

SERVING NEW ENGLAND

FREE

TRUCK AND EQUIPMENT POST

What's In Your Toolbox?



2007 IH 4300. IMT KNUCKLE BOOM CRANE, 14' STEEL RACK BODY W/ WALK UP TAILGATE, DT466-225 HP, AUTOMATIC, 202K MILES, 26,000 GVW, AIR BRAKES, \$45,000 508-429-7678



2003 MC CLOSKEY 407R. TROMMEL SCREENER. 4600 HOURS, 1/2" SCREENS, RUNS GREAT, \$44,500. SAUGUS, MA 781-248-0736



2005 FORD F650 DUMP. 32K MILES, AUTOMATIC, AIR BRAKES, EXCELLENT CONDITION! \$34,000 OBRO. SCARBOROUGH, ME 207-883-0313



LA BOUNTY UP50 ROTATOR SHEAR. NEW BLADES, PULLVERIZER AND TWO CRACKER ATTACHMENTS, LOW HOURS, GOOD CONDITION, \$65,900. SPRINGFIELD, MA 413-433-1696



1994 LANDOLL 317. STEEL DIAMOND PLATE DECK, 37'4" L, OVERALL 47'10" L X 8'6" W, 77K GVW, 35 TON LOAD CAPACITY, 10R17.5 TIRES @ 70-80%, 15,000LB HYDRAULIC WINCH, RAMPS, \$24,000. NEW BRITAIN, CT 860-713-8792

Optative Group



**Issue 34-35
Sep 4th, 2013**

**INTERNET & PRINT
FOR ONLY \$25.00**

www.TruckAndEquipmentPost.com

888-887-0505



877-761-7888

132 Pierce Rd. (Rte. 125)
Barrington, NH 03825
only 17 miles from Portsmouth NH



OVER 100 NEW & USED TRUCKS IN STOCK!
VISIT OUR NEW FACILITY! NOW OPEN!



NEW 2013 IH TERRASTAR 21' DANCO CAR CARRIER, MAXXFORCE 7 300HP DIESEL, AUTO, AIR RIDE, 213" WB, 19,000 GVW, STK#10126, \$75,000



NEW 2014 IH TERRASTAR C&C 4X4, MAXXFORCE 7 300HP DIESEL, AUTO, SPRING, 158" WB, 19,500 GVW, STK#10663



NEW 2014 INTERNATIONAL TERRASTAR MAINTAINER BODY W/7K LB 24' CRANE, MAXXFORCE 7 300 HP DIESEL, AUTO, SPRING, 19500 GVW, STK#10531, COMING IN!



NEW 2014 IH TERRASTAR 10' GODWIN DUMP 4X4, MAXXFORCE 7 300HP DIESEL, AUTO OD, SCISSOR HOIST, DROP SIDES, COVER, PW, PL, 19,500 GVW, STK#10688



NEW 2014 IH 7600 17' BEAU-ROC DUMP, MAXXFORCE 13 475HP, AUTO OD, ENGINE BRAKE, HENDRICKSON, PW, PL, COVERALL, HOOK, HOIST, 68K GVW, STK#10664



NEW 2012 MITSUBISHI FUSO CANTER FG 12' GRAIN DUMP 4X4, 4 CYL. 160HP DIESEL, AUTO OD, SPRING, HOIST, HOOK, 14,050 GVW, STK#M1174

ASK ABOUT MITSUBISHI 5 YR/175K MILE WARRANTY & FINANCING AS LOW AS 1.4%



NEW 2014 IH 4300 10' BEAU-ROC DUMP, MAXXFORCE DT 230HP DIESEL, AUTO, SPRING, AIR BRAKES, 25,999 GVW, STK#10498



NEW 2014 IH 4400 2800 GALLON ALUM. CARDINAL TANK, DT 300HP DIESEL, AUTO, ENGINE BRAKE, HENDRICKSON, 33,000 GVW, STK#10500



NEW 2014 IH 7600 EX CAB C&C, MAXXFORCE 13 475HP, 18 SPD OD, ENGINE BRAKE, CHALMERS, 297" WB, PW, PL, 68K GVW, STK#10724



NEW 2013 MITSUBISHI FUSO FE160 16' SUPREME VAN BODY, 4 CYL. 160HP DIESEL, AUTO OD, ENGINE BRAKE, SPRING, E-TRACK, RAMP, 15,995 GVW, STK#M1195



NEW 2014 IH 4400 10' BEAU-ROC DUMP, DT 300HP DIESEL, AUTO OD, ENGINE BRAKE, PW, PL, SPRING, 25-TON HOIST, COVERALL, 33K GVW, STK#10669



NEW 2012 MITSUBISHI FE180 16' VAN W/ ZANOTTI REEFER, 4 CYL. 160HP DIESEL, AUTO OD, ENGINE BRAKE, PW, PL, AC, ENGINE BRAKE, 17,995 GVW, STK#M1152

www.libertyinternationaltrucks.com



877-761-7888

132 Pierce Rd. (Rte. 125)
Barrington, NH 03825
only 17 miles from Portsmouth NH



**OVER 100 NEW & USED TRUCKS IN STOCK!
VISIT OUR NEW FACILITY! NOW OPEN!**



2002 IH 4900 10' DUMP W/SS SANDER & 11' POWER ANGLE PLOW, DT466 230HP DIESEL, AUTO, SPRING, 35,350 GVW, 55K MILES, STK#10658



21
IN STOCK

2009 IH PROSTAR PREMIUM 73" HI RISE SLEEPER, ISX CUMMINS 450HP DIESEL, AUTOSHIFT, JAKE, AIR RIDE, 52,350 GVW, STK#10560



2008 PETERBILT 388, ISX CUMMINS 500HP DIESEL, 10 SPD, ENGINE BRAKE, AIR RIDE, STATIONARY 5TH WHEEL, 50K GVW, 467K MILES, STK#9768



2002 IH 4900 DUMP W/10' TORWELL SANDER, FRONT & WING PLOWS, DT466 250HP DIESEL, 6 SPD, AIR RIDE, 36,220 GVW, 126K MILES, STK#10746



2007 WESTERN STAR WB123064 DOUBLE BUNK SLEEPER, MERCEDES 460HP DIESEL, 10 SPD, ENGINE BRAKE, AIR RIDE, 46,160 GVW, 536K MILES, STK#10707



2010 IH PROSTAR PREMIUM, MF 475HP DIESEL, 10 SPD, ENGINE BRAKE, HENDRICKSON, T/A, 59,220 GVW, 252K MILES, STK#10051

**WHOLESALE INQUIRIES - CONTACT BRUCE BARNABY AT
800-256-5423, EXT. 107 OR CELL 603-234-0226**



1996 IH 2554 10' GALLION DUMP, 10' PLOW & WING PLOW, DT466 230HP DIESEL, AUTO OD, SPRING, COVER, SS SANDER, 35K GVW, 164K MILES, STK#10743



2007 FREIGHTLINER BUS. CLASS M2 106 24' FLATBED, 4000 MERCEDES 330HP DIESEL, AUTO OD, AIR RIDE, T/A, LIFT GATE, 52K GVW, 109K MILES, STK#10716



2004 GMC C7500, CAT 275HP, ALLISON AUTOMATIC, 20' BODY, STK#10752



2006 STERLING ACTERRA C&C, C7 CAT 300HP DIESEL, 10 SPD, ENGINE BRAKE, AIR RIDE, 270" WB, AIR DUMP, 52K GVW, 205K MILES, STK#10408



2010 WESTERN STAR 4964, DETROIT DD166 600HP DIESEL, 18 SPD, ENGINE BRAKE, AIR RIDE, T/A, 59,300 GVW, 443K MILES, STK#10736



ONLY 73K
MILES

1999 IH 4900 10' AMERICAN DUMP W/ 6-8 YD STAINLESS SANDER, DT466 250HP DIESEL, AUTO, SPRING, 36,220 GVW, 73K MILES, STK#10633

www.libertyinternationaltrucks.com

**OVER 220
TRUCKS &
VANS**

AUTO TOWNE

SPECIALIZED TRUCK & VAN SALES

TEL: (888) 857-2918

**MORE
INVENTORY!
2 LOTS!**

\$12,499



2008 Ford E250 Cargo Van, 4.6L V8, auto, AC, PW, PL, bins pkg, 100K miles, Stk#6391, \$12,495

\$30,995



2007 GMC T7500 20' Box Truck, diesel, 4 speed Allison auto, PS, cruise, AC, lift gate, 110K miles, Stk#6331, \$30,995

EXT. VAN



2008 Chevrolet G3500 Express Extended Van, 4.8L V8, auto, AC, cruise, bins, 9600 GVW, 113K miles, Stk#6411, \$11,995

\$11,995



2010 Chevrolet Express 2500 Cargo Van, 6 spd auto, 4.8L V8, AC, shelves & bins, 95K miles, Stk#6398, \$14,995

\$14,995



2011 Isuzu NPR W4500 C&C, turbo diesel, AC, CD, PW, PL, PS, 150" WB, 74K miles, Stk#6341, \$34,995

\$34,995



2009 GMC W3500 NPR 12' Box, 6.0L, 3-passenger, PW, PL, AC, CD, 132K miles, Stk#6406, \$14,995

\$14,995



2010 Ford E250 Cargo Van, 4.6L V8, auto, PS, AC, load separator, 8900 GVW, ready to work, Stk#6379, \$14,995

\$14,995



2004 Chevrolet W3500 Service Utility Box, 6.0L gas, auto, PW, PL, AC, CD, 89K miles, Stk#6251, \$13,995

\$13,995



2008 GMC Savana 12' Box, 6.0L V8, auto, ramp, shelves, 114K miles, Stk#6405, \$13,995

\$13,995



2005 GMC W4500 14' Box, 5.2L Isuzu diesel, auto, PW, PL, AC, CD, 49K miles, Stk#6365, \$19,995

\$19,995

49K Miles



2009 GMC W4500 Service Utility Box, 6.0L V8, PW, PL, PS, AC, CD, 111K miles, Stk#6309, \$25,995

\$25,995



2010 Ford Transit Connect XL Cargo Van, FWD, 2.0L auto, AC, shelving, 68K miles, Stk#6360, \$15,995

\$15,995



2008 Ford E250 Cargo Van, 4.6L V8, auto, AC, PW, PL, shelves, bins, 85K miles, Stk#6344, \$13,995

\$13,995



2009 Ford F350 XL Dump, 5.4L V8, plate, hitch, cover, 13K GVW, 90K miles, Stk#6339, \$22,995

\$22,995



2008 Isuzu W4500 18' Box w/lift gate, 6.0L V8, AC, PW, PL, CD, 147K miles, Stk#6399, \$15,995

\$15,995

402 & 500 BROCKTON AVE ABINGTON MA . 02351
WWW.AUTOTOWNE.COM
WE BUY TRUCKS, VANS AND ANY COMMERCIAL VEHICLES



Mountaintop Rentals LLC

860-307-5628 • Torrington, CT



1986 CAT 215 fair bottom runs and works. Nice older machine. \$19,500 OBO



2005 CASE CX160 Quick connect, Plumbed. Comes with hammer and GP bucket. Under 6000hrs \$47,500 OBO



2005 CAT 287B \$7,000 spent on new bottom, GP bucket, open cab, 2,000 hours, \$28,500 OBO



1998 Utility composite trailer 8.5' X 48', decent rubber, good deck. \$11,500 OBO



2007 CASE CX160, Quick connect, Plumbed. Comes with hammer and GP bucket. 1300hrs, \$100,000 OBO



1996 Kenworth 10 wheeler 10spd trans. 465 CAT motor, pintle hook, nice truck. \$19,500 OBO



1993 Ford F700 6 wheel dump truck hydro power cover, good tires. 26,500 GVW, nice older truck \$10,500 OBO



2000 IH 4700 Box truck, auto, 33,000 GVW, 22' X 8' box, lift gate, air brakes, 20,157 miles. Two to choose, other has 6 sp, \$8,750 OBO



1987 IH. Rear trunion and springs done in the past year., Jake brake. 350 Cummins. 44K rears, no cover and no tag axle. Great site truck. \$5,750 OBO

mountaintoprentals@gmail.com



2005 GMC 1500 AWD Cargo Van. 1275 Watt Inverter - plug in your power tools and go to work, Bin Package, All Wheel Drive, V8 Gas, Automatic, 109K Miles, A/C, \$11,994. Call Fern 603-642-7997



2005 Benson Steel Dump Trailer, 26'. Good tires, good brakes, new tarp and tarp motor. High lift gate, trailer is in great shape, \$23,000. 978-375-6722



2005 GEHL Skid Steer Model 7810. Fully enclosed cab, Heat, 790 Hours, Excellent Condition, \$31,000 OBO. 617-307-8214



2000 Bomag BW 120-AD 3, 47" double drum vibratory roller, 1044 hours, Deutz diesel, complete parts book & extra water spray tubes, new battery & alternator, excellent condition, \$9,950. O.B.O, CAPE COD, MA - 508-385-8877



1998 JOHN DEERE 200LC, 5,957 ORIGINAL MILES, 50% BOTTOM, SPROCKET, ROLLERS AND CHAINS IN GOOD CONDITION, MACHINE RUNS GOOD!!! \$39,900 CALL BILL 781-944-1422



2009 Kubota M59 Loader Backhoe 59 Horsepower. Front Auxiliary Hydraulics. 24" backhoe bucket w/ hydraulic thumb. TL1350 Loader, BT1200 Backhoe Attachment. Hydrostatic, 78" loader bucket. Perfect Condition 196 Hours Preston, CT, 860-608-0660 \$39,500



1982 CAT 966D, Hour Meter Reads 4300, Drives and Operates, Cat Engine, Work Ready...\$45,900 Call John 781-439-1087



2013 Ford F350, with 9 foot aluminum flatbed, E. Hartford, CT, 860-290-6143



Jukonski Truck Sales



680 Newfield St. (RT 3) Middletown, Conn
877-540-3827

• NEW ENGLANDS LARGEST DISTRIBUTOR OF COMMERCIAL USED TRUCKS

HUNDREDS OF TRUCKS AVAILABLE FOR IMMEDIATE DELIVERY. CALL NOW



**DUMP TRUCKS
LOW MILES**

2005 MITS-FUSO FE180 Flatbed Dump truck. AUTO, 17,995 GVW, 84k mi., Diesel, 12FT Flatbed, Dump, Lift-Gate, Hitch, AC & more! #0226. . . \$28,900



**4 AVAIL./
AUTO**

2012 HINO 268 Box Truck. AUTO, 25,950 GVW, 63K mi., Diesel, Exhaust Brake, 24FT box, E-Track, Lift-Gate, AC & more! #4215. . . \$59,900



**CARGO VANS
/ LOW MILES**

2012 FORD Cargo Vans. 2 Avail., Very Low Miles, GAS, 8,900 GVW, 9FT Van Bodies, PW, AC #4751. . . \$19,900.

NEW TRUCKS IN STOCK! WE CAN MEET YOUR SPECIAL NEEDS



**BUCKET
TRUCK 4x4**

2005 Freightliner M2 Bucket Truck. AUTO, 29,500 GVW, 14FT body, Altec TA37M Bucket, Winch & more! #6493.WAS \$48,000. . . NOW. . . \$44,900.



**CREW CAB
DUMP**

Dump Truck, AUTO, 67K miles, 14,500 GVW, 12FT Dump, Hitch, Tarp Roller & more! #8171.WAS \$31,900. . . NOW. . . \$29,900



UTILITY TRUCK

2007 Chev W4500 Utility Truck. AUTO, 82k mi., 14,500 GVW, AC, 11FT body, Hitch, Tool Boxes & more #3509.WAS \$21,900. . . NOW. . . \$19,900



**Straight Box
Trucks**

Many Straight Box Trucks Available. Freightliner, HINO, International, AUTO & STICK, 25,500 - 26,000 GVW & much more! #5060.



REEFER TRUCKS

2007 FUSO FM260 Reefer Truck, AUTO, 25,995 GVW, Diesel, Insulated Body, AC & more! #0618...\$39,900.



AUTO/FLATBED

2006 MITS-FUSO FM260 Flatbed Truck. AUTO, 25,995 GVW, 18FT Flatbed, Diesel, AC, PW & more! #1915.WAS \$35,900. . . NOW. . . \$33,900.



**LOW MILES/
LIKE NEW!**

2009 UD 1800CS Dump Truck. ONLY 53K mi., 17,995 GVW, 11FT Dump, Hitch, Diesel, Side-Door & more! #5017.WAS \$40,900. . . NOW. . . \$39,900



SERVICE TRUCK

2007 HINO 258 Service Truck, AUTO, 76K miles, 25,500 GVW, 18FT Body, Diesel, Hitch, Crane, Welder & more! #0364. WAS \$45,000. . . NOW. . . \$42,900



**BRAND
NEW/AUTO**

2014 FUSO FE160 Box truck. AUTO, Diesel, 15,995 GVW, 18FT Box, Trans.Roof, Lift-gate, E-Track & more. #0551



**CERTIFIED USED
TRUCKS**

WWW.TRUCKSELLERS.COM

Sale Hours : Mon-Thurs 8-6, Fri 8-5, Sat 8-Noon

What's In Your Toolbox?

★
**OVER
200
TRUCKS
AVAILABLE**

★
**OVER
200
TRUCKS
AVAILABLE**



2011 Stewart-Amos S-4 Sweeper POR

TRI-STATE EQUIPMENT REBUILDING LTD.

Visit our Website @
www.thesweeperdepot.com
203-267-6845
Oxford, CT 06478



1999 Mobil M-D9 completely rebuilt, extended high lift, like new, call



1979 F7000 s/a dump 5spd/2spd rear, 3208 CAT needs clutch and hyd brake line repair, good cond and runs great, asking \$3,900/OBO



1997 Freightliner FL80 w/Vactor 2100 series. PD blower, 100gpm pump, 1 1/4" jetter hose and many other options. Good condition call for price



2009 GMC SK sweeper. Sold as new machine w/ warranty POR



1994 Int'l 4600 crew cab dump, V-8 diesel standard trans. Good condition, asking \$4,200 /OBO



1999 GMC C8500. 16' rack body, 3126 CAT, automatic, 33,200 GVW, 4,000 LB lift gate, only 19,400 mi. \$9,500



1994 Ford L9000 T/A Dump, Cummins w/jake, auto trans, Heavy Spec 76,000 GVW, 29,000 miles good cond asking \$15,500



2006 Dodge Ram 2500 Cummins Diesel, 4x4, Crew cab, chrome wheels, Show Quality Ram, #2657, \$34,995., www.centermotortrucks.com 866-556-3177



2002 Sterling Single Axle Dump, All Season body, plow, only 65,000 miles, auto, excellent condition, \$22,500, 860-250-0723



1984 GMC Brigadier 10 Wheel Dump. 300 Cummins, 13 spd trans, 56,860 GVW. Brand new 2010 Beau-Roc 14' Dump Body, Tarp, Hoist, and pump. Great rubber all around. Great truck, ready for work, \$14,000 OBO. 860-974-0395



Brand New Industrial IVECO. 6 Cylinder, 6.7L, 235 HP diesel engine @ 2200 RPM, Tier 3, Electronic Injection, SAE # 3, FW 11.5", 24V Starter, Filter, fan, cooler, mounts included, \$15,875. Concord, NH 603-225-6621



16' Heil Dump Body. 42" side, 60" tailgate, 3 chutes in tailgate, nice shape, hyd. tank, \$4500 OBO. 413-374-5331



1956 Allis-Chalmers Grader Model 45. Exc. Cond., had best intentions of restoring old gem; no time. Machine all there, works great! Have all original papers. My Loss, Your Gain, \$6,000. Pembroke, MA, Dan 781-389-4631



42" C&P Heavy Duty Bucket w/Pins. fits Kobelco SK200, 13" between ears, 17.5" center to center, \$3,500. Northbridge, MA 774-248-4412



LaBounty UP50 Rotator Shear. New blades, w/attachments (pulverizer and 2 crackers). Low hours, good condition, ready to use, 1 owner. Rare used find. Asking \$65,900. 413-433-1696, rroxanne10@yahoo.com

STONEHAM

**OVER 70 2012 CHASSIS
IN STOCK,
READY TO
BUILD!!!CALL!!!**



2013 FORD F550 SUPER DUTY, DRW, 4WD, REG CAB, 165" WB 84" CA, XL, 12FT. CRYSTEEL LANDSCAPE BODY WITH RAMP. STK#131880. \$55,995.



2013 FORD F-350 SRW XL 4X2, 9FT STAHL UTILITY BODY STOCK #: 131921 | PRICE: \$33,495 WITH COMMERCIAL UPFIT



2013 FORD F-450 DRW XL 4X4, 9FT STAHL UTILITY BODY STOCK #: 131627 | PRICE: \$47,995 WITH COMMERCIAL UPFIT



2013 FORD E-350 USVX STAHL LOW TOP BODY, GARAGE HEIGHT STOCK #: 131311 | PRICE: \$35,995 WITH COMMERCIAL UPFIT



2013 FORD F-550 S/CAB XL 4X4, 3/4 YARD DUMP BODY STOCK #: 131808 | PRICE: \$54,875 WITH COMMERCIAL UPFIT



2013 FORD E-350 CUTAWAY 10FT UTILMASTER BODY CABINETS 2 SIDE STOCK #: 13939 | PRICE: \$35,995 WITH COMMERCIAL UPFIT



2013 FORD TRANSIT CONNECT XL CARGO VAN W/ NO SIDE AND REAR GLASS STOCK#: 132748 | PRICE: \$20,495 WITH COMMERCIAL UPFIT



2012 FORD F-350 XL DRW 2/3 YARD DUMP, 4X4 PRICE: \$41,995 WITH COMMERCIAL UPFIT



2012 FORD F-750 XLT 5/6 YARD DURACASS DUMP BODY STOCK #: 122989 | PRICE: \$71,995 WITH COMMERCIAL UPFIT

USED TRUCK SPECIALS



2013 FORD F150, 4X4, LIMITED, LEATHER, LOADED, CD, TOW PKG. & MORE. STK#13030P. \$43,995.



2012 FORD E-250 CARGO VAN POWER M/W/L, 10,773 MILES STOCK #: 12201P PRICE: \$20,995



2012 FORD E-350 CUTAWAY W/ 14FT. BOX BODY WITH RAMP, AUTO, AC, 16K MILES, ONE OWNER, CD, POWER OPTIONS AND MORE. STK#12176P. \$26,486



2011 FORD F250, 4X4, LARIAT WITH FX4 OFF ROAD PKG, 36K MILES, CD, LOADED, AC, STK#133499A. \$36,995.



2012 FORD SUPER DUTY F550, XL, 6,742 MILES, AC, CD, TOW PKG, STK#12204P. \$42,995.



2012 FORD SUPER DUTY F250 LARIAT, AC, LOADED, CD PKG, 13K MILES, STK#13837A. \$41,995



2009 FORD F150 XL, 4X2, WITH XL DECOR GROUP, 66K MILES, AC & MORE. STK#132865A. \$15,983.



2012 FORD SUPER DUTY, F350, SRW, 4X2, XL, 12FT. RACK BODY, TUCK AWAY POWER LIFT GATE, 23K MILES, ONW OWNER, STK#12215P. \$27,995.

Mon-Fri 8:30am-8pm Sat 9-5pm Sunday 12-5

ALL PRICES NET & INCLUDE ALL AVAILABLE REBATES TO DEALER

Call Bill Pollack 866-656-1117 or billpollack@stonehamford.com

ANTIQUE TRUCK

ANNIVERSARY SHOW

**And Fundraiser for the
Rhode Island Community Food Bank**



**SUNDAY, AUGUST 25TH 2013
7:00 am-3:00 pm {Rain or Shine}
RI-CONN Historical Air Field
2357 Plainfield Pike (Rt. 14)
Coventry, Rhode Island 02816**

Come help us celebrate this Special Day.

Entry Fee: \$10.00 per Show Vehicle plus a canned good. *Note each person who registers a vehicle will be given three tickets toward a chance on several giveaway items that will be announced on the Show Day.

Visitor Admission: Four or more canned goods or a \$5.00 Donation.

We welcome all Antique Trucks, Fire and Military Vehicles, Antique Tractors and more.

***There will be no judging and all Vehicles will be parked in their own classes.**

IMPORTANT: SORRY, THERE WILL BE NO FLEA MARKET VENDORS THIS YEAR.

Show Day Features Include:

As part of our Ten Year Anniversary, there will be a special area of R.I. Antique Club Memorabilia on display.

Several Antique Planes will be on display and we will also have some fly in to attend the Show.

Food will be available all day.

Sponsored by the:

R.I. ANTIQUE TRUCK CLUB

Fire Extinguishers and Wheel chocks are recommended.

**For more information, please contact Roger or Jackie at 401-647-7226
NO one is allowed on the Show Grounds on Saturday unless you call the
information number in advance.**

No alcoholic beverages or bicycles allowed on the Show Grounds

**Servicing the East Coast for
Over 18 Years
800-242-8383**

**Seabrook
TRUCK CENTER, INC.**

**OVER 100 TRUCKS IN STOCK
WE BUY TRUCKS TOO
800-242-8383**

21 Chevy Chase Road • Seabrook, NH 03874 Just 45 minutes North of Boston. Easy Access from I-95



\$52,950
2008 VOLVO 780, VOLVO D16 @ 535HP, JAKE, 13 SPD, 77" DOUBLE BUNK WITH WORK STATION, 242" WB, 3.36 RATIO, FULL FAIRINGS, DUAL EXHAUST, POWER WINDOWS/MIRRORS/LOCKS, 613K MILES, STK# B1073, \$52,950



\$37,950
(2) 2007 FREIGHTLINER CLASSICS, 668K & 785K MILES, DETROIT 14L @ 515HP, JAKE, 10 SPD, 70" DOUBLE BUNK, 250" WB, 3.42 RATIO, DUAL EXHAUST, STK# B1021, \$37,950



\$24,950
2006 STERLING AT9500, DETROIT SERIES 60 @ 435/475HP, JAKE, 10 SPD, 42" FLAT TOP, 210" WB, 3.73 RATIO, WET SYSTEM, POWER WINDOWS/MIRRORS/LOCKS 197K MILES, STK# B1070, \$24,950



\$31,950
2007 FREIGHTLINER CENTURY, DETROIT 14L @ 455/515HP, 10 SPD AUTOMATIC, 70" DOUBLE BUNK, 224" WB, 3.58 RATIO, FULL FAIRINGS, 584K MILES, STK# A9518, \$31,950



\$65,950
(3) 2010 MACK PINNACLE CHU613, MACK MP8 @ 445HP, JAKE, 10 SPD AUTOMATIC, 12,000 F/A, 46,000 R/A, 216" WB, 3.73 RATIO, FULL LOCKING REARS, DUAL EXHAUST, 337K - 361K MILES, STK# B1105, \$65,950



\$52,950
2006 MACK CHN613, MACK AC460 @ 460HP, JAKE, 13 SPEED, 14,320 F/A, 46,000 R/A, AIR RIDE, 210" WB, 4.30 RATIO, WET LINE, 11R24.5 ON ALUM WHEELS, 363K MILES, B1067, \$52,950



\$62,950
2009 FREIGHTLINER CORONADO GLIDER WITH 2005 DRIVE-TRAIN, DETROIT 14L @ 515HP, JAKE, 10 SPEED, 14,700 F/A, 46,000 R/A, AIR RIDE, 218" WB, 4.11 RATIO, FULL LOCKING REARS, 252K MILES, B1069, \$62,950



\$24,950
2005 PETERBILT 385, CAT C13 @ 410HP, JAKE, FULLER 10 SPD, 12,000 F/A, 40,000 R/A, PETE LOW AIR LEAF, 180" WB, 3.70 RATIO, LP22.5 TIRES, SANDBLAST AND PAINTED FRAME, 681K MILES, STK# B1037, \$24,950



\$47,950
(4) 2008 VOLVO VNL64T, VOLVO D13 @ 485HP, JAKE, FULLER AUTOMATIC, 12,500 F/A, 40,000 R/A, AIR RIDE, 176" WB, 3.42 RATIO, LP22.5 ON ALUM/ STEEL WHEELS, 279K - 379K MILES, STK# B1016, \$47,950



\$46,950
(2) 2008 FREIGHTLINER CASCADIA'S, MERCEDES @ 450HP, JAKE, 10 SPEED, 12,000 F/A, 40,000 R/A, AIR RIDE, 180" WB, 3.58 RATIO, 351K & 419K MILES, STK# A9736, \$46,950



\$14,250
(6) 2005, (2) 2006, (1) 2007 INTERNATIONAL 8600 S/A DAY CABS, 347K - 491K MILES, CUMMINS ISM @ 320HP, 12K F/A, 23K R/A, AIR RIDE, 3.90 RATIO, 146" WB, STK# B1078, \$14,250 - \$17,500



\$62,950
2008 KENWORTH T300 T/A REEFER, PX-8 @ 300HP, ALLISON AUTOMATIC, AIR RIDE, 13,220 F/A, 40,000 R/A, 24' X 102' REEFER BODY, CARRIER SUPRA 850 UNIT, ROLL-UP REAR DOOR, LEFT & RIGHT SIDE DOORS, TUCK AWAY LIFT GATE, 76K MILES, STK# B1053, \$62,950



\$82,950
2006 MACK CV713, MACK AI @ 427HP, ALLISON AUTOMATIC, 20K F/A, 13,200 STEERABLE L/A, 46K R/A, AIR RIDE, 17.6" BEAU ROC STEEL BODY, SANDBLASTED AND PAINTED FRAME/BODY, NEW CAB PAINT, 261K MILES, STK# B1052, \$82,950



\$89,950
2007 VOLVO VHD, VOLVO VED12 @ 465HP, JAKE, 18 SPD, 18,740 F/A, 18,740 L/A, 46K R/A, T-RIDE, 17" BRANDON HEATED STEEL BODY, FULL LOCKING REARS, PINTLE PLATE, 145K MILES, 21,000 MILES ON OVER-HAUL, STK# A9792, \$89,950



\$98,950
2010 MACK GU713 CAB & CHASSIS, MACK MP7 @ 405HP, 8LL TRANS, 20,000 F/A, 57,280 R/A, CAMELBACK, 285" WB, 200" CT, 21" OF FRAME RAILS, DOUBLE FRAME, 49,098 MILES, STK# A9857, \$98,950



\$44,950
2006 Cat 924G Wheel Loader, 21,272 Hours, A/C & Heat, Quick Disconnect, 4-Way Bucket, 1.5 Yard Bucket, STK# A9798, \$44,950



\$68,950
2005 Caterpillar 930G Wheel Loader, 4,481 Hours, AC/Heated Cab, Quick Disconnect, 2 1/4 Yard Side Dump Bucket, Includes Set of Forks, STK# B1099, \$68,950



\$79,950
2008 TEREX TL210 WHEEL LOADER, ONLY 727 HOURS, 2.25 YARD GP BUCKET, HEAT/AC, RIDE CONTROL, QUICK DISCONNECT, STK# A9621, \$79,950



\$74,950
2007 TEREX TXL250 WHEEL LOADER, ONLY 1,450 HOURS, 3.25 YARD GP BUCKET, HEAT/AC, RIDE CONTROL, STK# A9620, \$74,950



\$44,950
(3) 2000 Case 621C Wheel Loader's, 5,796, 5,849, 6,623 Hours, ACS Pro Series 2000 Quick Disconnect, ACS 2.3 Yard Bucket, Cab Heat, STK# B1117, \$44,950



Check Out Our Web Specials: www.seabrooktruckcenter.com

• HILLVIEW EQUIPMENT • SALES • SERVICE • RENTAL • HILLVIEW EQUIPMENT • SALES • SERVICE • RENTAL • HILLVIEW EQUIPMENT • SALES • SERVICE • RENTAL •

HILLVIEW EQUIPMENT

CALL US TOLL FREE: 877-792-0888

FOR SALE OR RENT!

www.HillviewEquipment.com

PARTING OUT
PC600 LC-6,
PC228LC-3
CAT 315 320CL 325BL,
345BL CAT 769C,
VOLVO A-25C
TEREX 3066C,
REX 370C

• HILLVIEW EQUIPMENT • SALES • SERVICE • RENTAL • HILLVIEW EQUIPMENT • SALES • SERVICE • RENTAL •



EIK LONG REACH PACKAGES
FROM 20 to 160 metric tons.
Ready for your job site.



(2) 1998 CAT 325BL's



CAT 307C \$42,000 Call for details.



FOR SALE USED OFF ROAD TIRES
Many in Stock: 17.5x25 20.5x25 • 26.5x25
23.25x25 • 29.5x25
CALL FOR PRICES. NO ONE CAN BEAT OUR PRICE ON USED TIRES. ASK FOR JIM



2007 CAT 938G. (NAP)



1990 CAT D7H w/ forks



2006 CAT 311CU WITH BLADE.



2005 CAT IT-28G BUCKET & FORKS.



NEW & USED ROCK BLASTER HAMMERS

LARGE INVENTORY OF USED LULL FORKLIFTS IN STOCK



844B-42 LULLS FROM \$19,000 - \$49,000. CALL NOW



**(4) 2003-2005 LULL 944E-42's,
from \$39,000 - \$49,000.**



(6) LULL 1044C-54's, \$39,000. - \$59,000.



2002 CAT 988G WHEEL LOADER.

**11 Commercial Way
Milford, MA 01757**

Rt. 495 to exit 19, Route 109W, Left to Birch St, right to Industrial Dr. Left to Commercial Way



**1997 FORD F800, CUMMINS DIESEL,
26,000 GVW. \$12,000
508-726-0957**



**1996 Kenworth W900L, Odometer Reads 1,649,993 Miles,
CAT 3406B 500 Hp, 15 Speed, Sliding 5th, Air Ride, 12 F/A, 40 F/A,
Aero Sleeper...\$12,500 Call Bill 781-439-6000**



**2005 GMC 3500. 2WD, Cab & chassis, Duramax diesel, Allison
automatic, loaded cab, A/C, power everything, long wheelbase, 84" CA,
rust-free cab & frame, just serviced. 800-464-0573,
www.WestsideTruckEquipment.com**



ROBERT CHILDS INC.

169 Great Western Rd. – So. Dennis, MA on Cape Cod
508-509-4844 Ask for Larry







**1987 Road King 20 Ton Tag Trailer: 25' plus
5' Beaver Tail, 102" width. Good tires, paint
and deck. Brand new rear breaks. \$4,900**



**1999 Case 1845C New Trade. Just
arrived. Call Larry for more details.
\$13,000**



**2001 BIG TEX 20-Ton Tag Trailer, steel
w/wood floor, just arrived, Stk#AE,
\$2,900**



**2013 DEERE 160C: 8,635 hours.
\$59,900**

www.RobertChildsInc.com

CERRONE

You'll be glad you did! **GMC**





ROUTE 1, BETWEEN 95 + 295 SOUTH ATTLEBORO, MA 1-508-761-4800

2 YEAR / 30,000 MILE NO CHARGE MAINTENANCE !

<p>2013 12' RACK</p>  <p>LOCKING AXLE, TRAILER BRAKE, GREY-WHITE, HERE NOW.</p> <p>\$28,000 #13154H</p>	<p>2013 DENALI CREWCAB</p>  <p>9500 GVW., NAV., 20" WHEELS, 6" TUBE STEPS, SUNROOF.</p> <p>\$46,995 #13210G</p>	<p>2013 DIESEL 4X4 CHASSIS</p>  <p>SLE TRIM, TRAILER BRAKE, PLOW PREP., REMOTE START. PERFECT WRECKER CHASSIS.</p> <p>\$37,995 #13245G</p>
<p>2012 DUMP TRUCK</p>  <p>\$28,995 #121165H</p>	<p>2013 4X4 DUMP TRUCK</p>  <p>LOCKING AXLE, PLOW-PREP, A/C, TILT/CRUISE.</p> <p>\$33,000 #13249H</p>	<p>2013 4X4 EX. CAB UTILITY</p>  <p>11,000 GVW, POWER EQUIPMENT.</p> <p>\$36,995 #13164G</p>

BRAND NEW 2013 ONE TON UTILITY TRUCKS

<p>EVEN LOWER PRICES</p>  <p>2WD</p> <p>\$28,000 #13150G #13245G</p>	<p>* LOCKING AXLE * TILT-CRUISE-A/C * 2 YEAR NO CHARGE MAINTENANCE * OVER 10 TO CHOOSE * EVERY COLOR AVAILABLE IN STOCK.</p>	<p>WOW!</p>  <p>4WD</p> <p>\$31,000 #13225H #13238G</p>
---	--	---

- * H.D. TRAILERING
- * CONV. PKG.
- * SLE PREFERRED PKG.
- * 13173G, #13167G
- * 13168G
- * PLENTY TO CHOOSE
- * **PRICED FROM \$36,995**

BRAND NEW 2013 4X4 3/4 TONS EX-CAB SLE



WWW.CERRONEGM.COM
WWW.CERRONETRUCKSALES.COM

PRICE INCLUDE ALL REBATES, MUST TRADE IN A '99 OR NEWER VEHICLE. & HAVE GM TRUCK LOYALTY.



CERRONE

You'll be glad you did!



GMC

ROUTE 1, BETWEEN 95 + 295 SOUTH ATTLEBORO, MA **1-508-761-4800**

2013 TRADESMAN

10'

PRICE DROP

12'

\$34,000 #13241H

\$37,000 #13236H

AEROCAP, CENTRAL LOCKING SYSTEM, LADDER-RACKS, A/C, 6-SPD. AUTOMATIC. 2 YEAR/30,000 MILE NO CHARGE MAINTENANCE.

2013 14' HI-CUBE



57 GAL. TANK, PARTITION, LINING, TIE-DOWN HOOKS.

\$31,000 #13302H

2013 15' HI-CUBE



LOCKING AXLE, 3-STEP DOCK BUMPER

\$31,000 #13160G

2013 17' HI-CUBE



14,200 GVW, TILT/ CRUISE, 2 ROWS, E-TRACK, PARTITION W/ DOOR.

\$35,000 #13243G

2013 1/2 TON VANS



2400 LB. PAYLOAD, PARTITION, W/ SHELVEING, A/C, STEREO.

\$22,000 #13114G

2013 3/4 TON VANS



3400 LB. PAYLOAD, PARTITION, W/ SHELVEING, A/C, STEREO.

\$25,000 #13292H #13286H

2014 ONE TON VAN



4300 LB. PAYLOAD, POWER WIND.& LOCKS, PARTITION W/ SHELVEING .

\$31,000 #14004G



WWW.CERRONEGMC.COM
WWW.CERRONETRUCKSALES.COM

*sales price includes all rebates.





**SERVICE
OPEN
NIGHTS
Til 8**

ROUTE 1, BETWEEN 95 + 295 SOUTH ATTLEBORO, MA 1-508-761-4800

BRAND NEW 2013 PICKUPS

- * CHOOSE GMC OR CHEVY
- * A/C, TILT/CRUISE
- * LONG OR SHORT BED
- * FREE BEDLINER
- * 2 YEAR NO CHARGE MAINTENANCE
- * 9 AT THIS PRICE

GREAT SELECTIONS



\$18,495

BRAND NEW 2013 4X4 EX-CAB LT'S

- * ALL -STAR PACKAGE
- * \$AVE OVER \$11,000 OFF ORIG. LIST.
- * 20 EX-CABS HERE NOW
- * 2 YEAR NO CHARGE MAINTENANCE
- * 13274H, 13277H, 13136G

PLENTY AT



\$27,995

BRAND NEW 2013 4X4 CREW CABS

- * POWER-TECK PKG.
- * \$AVE OVER \$10,000 OFF ORIGINAL LIST.
- * 2 YEAR NO CHARGE MAINTENANCE.
- * 13055G, 13044G



\$29,995



**WWW.CERRONEGM.COM
WWW.CERRONETRUCKSALES.COM**

PRICE INCLUDE ALL REBATES, MUST TRADE IN A '99 OR NEWER VEHICLE. & HAVE GM TRUCK LOYALTY.

GMC
WE ARE PROFESSIONAL GRADE

CERRONE

You'll be glad you did!



**SERVICE
OPEN
NIGHTS
Til 8**

ROUTE 1, BETWEEN 95 + 295 SOUTH ATTLEBORO, MA 1-508-761-4800

SUMMER SELLDOWN NOW IN PROGRESS!

2013 AVALANCHE LT



**Z71 OFF ROAD, H.D. TRAILER, BLACK
DIAMOND EDITION.**

\$39,995 #13093H

2013 YUKON XL SLT



**GRAPHITE BLUE EDITION, NAV., DVD, ROOF, HEATED
SEATS, TRAILER BRAKE, CHROME PKG., 20" TIRES.**

\$55,995 #13092G

2013 YUKON SLT



**HEATED LEATHER, NAV., DVD., CHROME
PKG., 20" TIRES, H.D. TRAILERING.**

\$52,995 #13098G

2013 CAMARO SS CONV.



**NAVIGATION, PERFORMANCE
EXHAUST**

\$39,995 #13106H

2012 CORVETTE GRAND SPORT



OVER \$12,000 OFF LIST!!

***HERITAGE PACKAGE, NAVIGATION/
BLUE TOOTH DUAL MODE EXHAUST**

\$52,995 #12233H

2013 CAMARO SS



**NAVIGATION, 20" ALUM. RIMS, REAR
VISION PKG., BODY COLOR GRILLE.**

\$34,995 #13273H

2013 CAMARO SS HOT WHEELS



HOT WHEELS EDITION, NAV.

\$44,500 #13265H

2012 CAMARO SS



**2SS, POLISHED WHEELS, LEATHER
TRIM, QUARTER FLARES3**

\$35,995 #12003H

2013 CAMARO LT



REAR VISION PKG., NAV.

\$27,595 #13285H



**WWW.CERRONEGM.COM
WWW.CERRONETRUCKSALES.COM**

PRICE INCLUDES ALL REBATES + CORVETTE OR TRUCK LOYALTY. & TRADE IN REBATE





37 County Road
Route 106
Plympton MA 02367
PH: 781-582-1378
FAX: 781-585-4438

BACK TO SCHOOL SPECIALS



**WORK READY TRUCKS
AVAILABLE!**

**SWITCH N GO SYSTEMS AVAILABLE
AND IN STOCK NOW!**

We have work ready trucks gas or diesel . Many sizes and GVW's .
Please call us with your needs.



**SEASONAL
SPECIAL!**

**New CAM 7 ton Deck Over
Tilt, power up.
WIRELESS REMOTE
CONTROL. \$7,695**



**International Chip Truck DT
466, 7 speed, 33k GVW, NEW
15' Chip body. \$16,500**



**New CAM SUPERLINE Dump
Trailers 10' to 16' 8000 to 14,000
GVW. Give us a call with your
needs.**



**CADET FLATBEDS from 7' up.
In stock ready to go.
Make your appointment now.**



**1985 Ford F800 Diesel 41K original
Miles 5+2 Trans, 10' Dump Body, 3
Coal Chutes Air to rear, \$11,500.00
(second F800 chassis available)**



**2006 Freightliner M2: Automatic, Under CDL,
air brakes, New Switch-N-Go 14-620-15E
Hoist w/ 15,000 LB. loading capacity. Only
120K miles. \$28,900.
Also: 2005 Freightliner M2: Under CDL, 90K
miles. Available with 36" Hook Lift. \$38,500**



**1995 International 54' Hook
lift. 33,000 GVW. Very nice
clean truck. \$22,500.**

**SALES,
SERVICE,
PARTS**

**CALL TOLL FREE: 866-637-4076
WWW.CAREYTRUCKEQUIPMENT.COM**

**CUSTOM METAL
FABRICATION
AVAILABLE**



Amesbury, Ma.
1-800-808-0611
www.scherbon.com



KOLHER 30KW GENERATOR.
 120/240 Single Phase, GM Vortec V6 Natural Gas Engine, 600 Hours



KOHLER 100KW GENERATOR.
 120/208 Three Phase, Cummins Diesel, 1,132 Hours

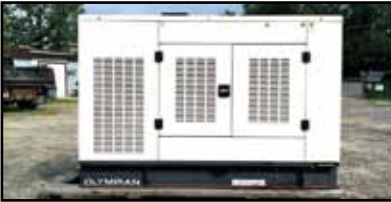

OLYPIAN G30F3 30KW GENERATOR.
 120/208 Three Phase, Ford 4.2 Natural Gas Engine, 15 Hours



CONSOLIDATED POWER 600KW GENERATOR. 120/208 Three Phase, Detroit V12 Power, Enclosure, Day Tank, 7,548 Hours



PINCOR 85KW GENERATOR.
 277/480 Three Phase, International Engine, Natural Gas, 1120 Hours



VOLT MASTER 10,000 WATTS.
 Briggs & Statton Engine, Natural Gas/Propane, Onan 100 Amp 3 Pole Transfer Switch



CLARK L-11 FORKLIFT.
 Propane



YALE 20,000LB FORLIFT.
 Diesel



2000 Mack CL700. New clutch, new trans., 400,000 miles, runs strong, great for export Asking \$17,000. 617-372-5656



1976 Case W10 Gas Engine Loader w/2 yard side dump bucket, \$4000 OBO. Westfield, MA 413-531-0385



1995 Volvo L90C. 9600 hours, dealer maintained, quick coupler, 3.5 yard bucket, \$47,500. Saugus, MA 781-248-0736



1972 Mack R 600. 300 plus motor, 13 spd, Road Ranger air tag axle, drives nice, runs excellent, good paint, new wood on 16' flatbed, set up for Spyder (not included), \$9500. Richmond, RI 401-742-3434, Dave



2000 NORDBERG CV-90-D SCREEN ALL. John Deere diesel power plant, additional screens, well maintained, \$45,000. 781-706-3957



2004 Dodge Ram 2500 Cummins Diesel, 4x4, only 88K miles, chrome wheels, Mint Condition, very nice, #2642, \$23,995., www.centermotorstrucks.com, 866-556-3177



Antique Cobblestones, \$2 each. Palletized and tightly wired down. Easily fits on most pickups. We load your truck. Also antique granite post, steps, lentals, landings and unique pieces. N. Dartmouth, MA 508-958-4094, 508-985-0973



Gehl Paver Model 1448. 1271 hours, good condition, \$11,000. Michael, 203-306-8580

Vendetti
 — MOTORS

GMC

 FAMILY OWNED &
 OPERATED
 FOR OVER 50 YEARS!

GMC
 BUSINESS
 ELITE

OTHER DEALERS CLAIM TO HAVE THE RIGHT TRUCKS! WE REALLY DO!
WE ARE YOUR COMMERCIAL TRUCK HEADQUARTERS!!

27
AVAILABLE
CAB & CHASSIS'S

 2013/2014 Gas or Diesel, with
 bodies or without. We'll build to your
 specs. Call Rob X233

3
AVAILABLE
CREW CAB & CHASSIS'S

 2013 Landscape Body. (2) 2014
 Bare Diesel Chassis. Call Rob X233

20
AVAILABLE
2500 EXT. CABS

 Hard to Find! Large selection to
 choose from. Call Rob X233

20
AVAILABLE
2500/3500 CREW CABS

 2013/2014 Gas or Diesel W/T's .
 SLE, SLT, Denali. GREAT REBATES
 & PROGRAMS. Call Rob X233

20
AVAILABLE
2500/3500 PLOW TRUCKS

 SNOW is around the corner! w/
 plows, utility bodies, swap your old
 plow—your choice! Gas and diesel
 available. Don't Wait! Call Rob X233

2500/3500 PLOW TRUCKS

6
AVAILABLE
SAVANA CUTAWAYS

 Straight Boxes, KUV's, Spartans,
 Duracube Trademaster's Call Rob
 X233

MON.-FRI. 8:30 A.M. to 7 P.M. • SAT. by appointment
Call Rob Today @ 508-528-3450 x233

 EASY TO
 REACH EXIT
 17 OFF I-495

 Email: RWebster@vendettiMotors.com
1-888-VENDETTI x233
www.VendettiGMCTruck.com

 411 WEST CENTRAL ST.
 FRANKLIN, MA 02838



1986 Reed Screener RD90, Lister diesel, \$24,000. West Kingston, RI. 401-640-7640



2001 Utility Curtain Side Trailer, 32' X 102". Tandem Axles, Spring Suspension, \$3995. Concord, NH 888-212-5419



Hay For Sale. First cutting, square 40-50 lb bales. Construction/Mulch hay \$4 per bale. Feed Hay \$5 per bale. Leicester, MA Mark 774-641-3338, Mark

L&K TRUCK BODY, INC.

258 Dover Road • Chichester, New Hampshire 03258

603-798-5500

NEW ENGLAND MICKEY BODY DISTRIBUTOR



2007 IH 4300 C&C, DT466-230HP, Automatic, 26,000 GVW, Air Brakes, Spring Ride, 238k Miles, Complete Maintenance Records, \$17,995.



2009 M2, Cummins 240HP, 170k Miles, Allison 3000 Auto, A/B, Air Ride, 33k GVW, 22' Morgan Insulated Van, TS-200 Refrig, 3300lb Lift Gate, \$42,000. Will Separate \$29,990.



1999 LN8000 C&C, 8.3L Cummins, 33,000 GVW, PTO, 250k Miles, Allison Automatic 3000 Series, \$8,995.



2004 ISUZU NPR 16' Van. 14,500GVW, Automatic, 130k Miles, Roll-up Rear Door, Step Saver Side Door, \$13,995.



2007 IH 4300 24' Van, DT466, 6 Spd, 33,000 GVW, Maxon Rail Lift, Super Clean, All Maintenance Records, \$29,995.



2004 IH 4300 14' Insulated Van. 25,999 GVW, 325k Miles, Kemplite, Alum Diamond Plate Floor, Scuff, ThermoKing MD-II-SR-50, Auto, DT466, Engine has been Done.

WE STOCK

MICKEY Van Bodies From 12'-24' & KIDRON Insulated Van Bodies 12' Thru 22'



2005 Ford F650 Dump. 32K miles, automatic, air brakes, Excellent Condition! \$34,000 OBRO. Scarborough, ME 207-883-0313



Wright Gooseneck Trailer, 24'. \$2,000 in new brakes, tires, and oak deck 1 year ago, \$4,500. Hope Valley, RI 401-440-5008



1994 IH 4900. DT466 engine, 5+2 trans, central hyd for sander & P/A plow, 10' dump body w/ electric tarp, w/sander, 84K miles, good rubber. Nice truck, \$7800 OBRO. 774-253-0681



Roots 624 RCS-H Rotary Blower w/ Silencer. Shaft does turn. Good running take out. 860-982-7813



1979 Heil Alum Tank. 9200 gal., 4 compartments, good septic / water tank, tandem, spring, \$7995. (NAP) 888-212-5419



1988 Ford L8000 Dump. Six Wheel with Lift Axle, 55,000 GVW, 240 HP. Runs Excellent, \$8,500 OBRO. 401-255-8311, no texts please



12" Bucket. Fits John Deere 310, 8" between ears, 12" center to center, \$450. Northbridge, MA 774-248-4412



2008 Massey Ferguson 1533 Diesel Tractor and Loader. Only 255 hours, 33HP, MFWD 1 remote, 8SPD, like new condition, \$16,000. Weare, NH 603-361-9133

			Craig Allen callen@patriotftl.com VT, NH, ME & All Points North Westminster, VT			Jim Davey jdavey@patriotftl.com MA, RI, CT & All Points South Westfield, MA We are a McDevitt Trucks Inc. Family Dealership		
Toll Free 866-403-7522			www.patriotftl.com			We Speak Russian		
 <p>4 In Stock</p>			 <p>LOW MILES</p>			 <p>46K Rears</p>		
2013 FTL M2 #FBZ2929			(2) 2007 FTL Columbia's Detroit 14.7			2013 FTL Cascadia DD-15 #FBW1088		
 <p>Only 87K</p>								
2005 IH 32,900 GVW, auto, #U128876			2006 FTL M2106 w/Liftgate #CNV74210			2006 Mitsu FM-330 #U009210		
			 <p>46K Rears</p>					
2013 FTL 17' Tri Axle Dump #FBX2676			2005 Mack CH613 only 370K, #CNY37818			2008 FTL MT55 Step Van #UAC2904		
			 <p>Only 115K</p>					
2001 Sterling AT9513 T/A Day Cab #UH48001			2006 IH 4400 DT466, #U266833			2007 GMC W4500 Box Van #U007542		
 <p>Toll Free 888-498-3293 6243 U.S. Route 5 Westminster, VT 05158</p>						<p>Call "The Sprinter Guy" Dave Skrocki 413-896-7244</p> 		
<p>Check Out www.PatriotFTL.com</p>			<p>Full Parts Inventory, Extended Service Hours</p>					
								
2013 FTL Sprinter 3500 C&C, 170", 16' Unicell cube, #SP75			2012 FTL Sprinter 3500 C&C, 170", 14' Morgan box, #SP89			2013 FTL Sprinter 3500 C&C, 170" WB, Olsen UDV body, #TSP100		



ARAN TRADING, LTD

TRUCKS • TRAILERS • EQUIPMENT
FAMILY OWNED
DAVE'S CELL 978-697-0967

978-499-2900
RT 95, EXIT 60
74 MAIN ST.
SALISBURY, MASS



1954 MACK LJK. Long Wheelbase Tandem Axle Cab & Chassis, Mack Diesel Engine, Quad Box, Very Clean & Restorable. \$9,500.



1950 STERLING HC144 DUMP TRUCK. White Super Power Gas Engine, Chain Drive, New Clutch, All Good Wood, \$18,500 OBO



1954 MACK OPEN CAB FIRE TRUCK. Former Town Of Chelsea Mass, Runs & Drives, Restorable Condition, Asking \$15,500. Others Available



1968 MACK R600 S/A DUMP. 275 Mack Diesel, 18 speed Quad Box, Owner Maintained & Driven, Very Clean, \$12,500.



1963 MACK B61 T/A DUMP TRUCK. Lots of Up Dates, Ready To Work Or Show In Museum, Cleanest B Model Dump In NE \$19,500. OBO



1987 MACK R747 T/A TRACTOR. Wet Line System, 350 Big Cam Cummins, 10 Speed, 24" Rubber, \$14,500.

SEVERAL ANTIQUE TRUCKS FOR SALE FROM PRIVATE COLLECTION
*** CALL FOR DETAILS * DELIVERY & SHIPMENT AVAILABLE**



2007 Ford F450 XLT Wrecker.
4X4 Diesel 85K miles, JERR-DAN MPLNG Self Loader, All Power, Rear Camera, Perfect Condition, \$38,994.
Kingston, NH 603-642-7997



2002 INTERNATIONAL 4300 DUMP WITH HD PLOW & SANDER, 6 SPEED, DT466, TOOLBOX, DRW, 3-PASSENGER, PLATE, HITCH, 105K MILES, CALL FOR DETAILS. FITCHBURG, MA, 978-345-4101



1997 Mack. 18 spd trans, new clutch, airbags, good worker, great for export, \$11,000. Trailer \$9,000. \$20,000 both. 617-372-5656



1997 Deere 450G LT, 3,687 Hours, 65% U/C, Good Blade, Ready to Work. \$19,900
Call Bill 781-439-6000



1996 Peterbilt 379. 119 hood, 3406E with 300K on overhaul, 13 spd reman, 40,000 lb rears with airleaf susp, Jake, Spinner oil filter, ice cold air. Hard to find one this clean, \$29,500. Wolcott, CT 203-509-2919



2005 Ford E350 Van with Quigley 4x4, Powerstroke Diesel, well cared for van, #2611, \$16,995., 866-556-3177, www.centermotorstrucks.com



2000 Olthae Model 864 Chipper. 320 hrs, 6BT Cummins 150hp, chips pallets & debris as fast as you can feed them. Mint cond, just needs paint, \$9800 OBO. 603-303-6109



1996 International 4700 DT466, 5 speed, under CDL, 24' van body, power steering, Mechanical-No Computer, Ready To Work, \$5,850/ Best Offer, will separate, 860-984-8989



2003 BENSON IRONMAN DUMP TRAILER, RECENTLY PAINTED AND CLEANED. \$28,000 508-726-0957



RYDEMORE®
HEAVY DUTY TRUCK PARTS, INC.

Used Diesel Engines! **400+ In Stock!**



*Dismantling
Engines Daily!*

*Dismantling
Trucks Daily!*

Doors ★ Cabs ★ Hoods ★ Fuel Tanks ★ Cylinder Heads
Differentials ★ ECMs ★ Fly Wheels ★ Fly Wheel Housings
Transmissions ★ Crank Shafts ★ Oil Pans

866-402-8388

150 BENSON ST., FITCHBURG, MA 01420

VIST OUR WEBSITE: www.rydemore.com

Hoffman



East Hartford, CT

Ask for Shawn 860.290.6143 shawn.mclaughlin@hoffmanauto.com



2012 Ford F550, diesel, 4X4, power group, 4/5 yard dump. Boss DXT plow. #120572



2013 Ford F450 XLT with 11 foot Reading Utility body



PTO Driven Hoist

2013 Ford F550 4X4, diesel, power group, PTO driven hoist, 1-Pack, 9' Rugby dump



PTO Driven Hoist

2013 Ford F550 4X4, diesel, power group, PTO driven hoist. Reading 11' dump



6 To Choose

2013 Ford F550 C & C Diesel, 4x4, PTO provision, 19,500 GVW, diesel, high cap trailer tow, 60 & 84 CA, 162 & 186 WB in stock.



2 To Choose

2013 Ford F550 Super cab with 1 pack and 9 foot folding side dump



www.hoffmanauto.com

Hartford Truck Equipment

DEJANA
Truck and Heavy Equipment



Classic 1987 Chevrolet El Camino SS. Oklahoma car, all original, automatic, 305, excellent cond. in and out, excellent driver, no rust or rot, mileage unknown, have title, \$9,800 OBO over \$8500.
N. Dartmouth, MA 508-958-4094



1987 International 1954. DT466, 5-2 speed, A/B, 33K GVW, 136K miles, new brakes, cans clutch & 5 speed, fully serviced 10' 7 yard HD dump, 3 chutes, tarp, pintle, toolbox, \$8800. 800-464-0573, www.WestsideTruckEquipment.com



1995 Peterbilt 379, 1,250,015 Miles, CAT 3406 500HP, 15 Speed, 12 F/A, 40 R/A on Air, Single Frame, Sliding 5th ...\$9,900 Call Bill 781-439-6000



2009 Chevy Cutaway with 10ft Dejana Body. 5 RW, roll up, one owner, never used commercially, all maintenance, 40K miles, \$19,900. Lincoln, RI 401-632-6899



1993 KENWORTH W900L. 60" Standup, 425 CAT, 15 Spd OD, Wet System, 24.5 On Aluminum, 6" Straights, Dual SS Air Cleaners, Full Fenders, \$22,900.
Journeyman 866-394-7800

COLONIAL

CHEVROLET OF ACTON • CALL US TOLL FREE 866-481-4576



YOUR COMMERCIAL TRUCK HEADQUARTERS



2003 Chevrolet Express 12' Supreme Spartan Body FRESH TRADE, curb side tool boxes, dual rear wheels, 6.0 V8, air conditioning, ladder racks, cloth seats #8336. ONLY \$12,995



2012 Ford E-250 Cargo Van READY TO WORK, cargo divider, power windows/door locks/mirrors, running boards, air conditioning, cruise control, ONLY 10k MILES #8325 \$19,995



2012 Chevrolet Silverado 2500 4x4 Plow Truck, 8' Fisher, ready to make you money! Stk#2660 MSRP w/Plow \$41,425 Buy Now for \$32,999.**



2013 Chevrolet 3500 4x4 Dump Body, Full power, A/C, Locking Diff., stk.#13684 List Price w/ Body...\$46,002 Sale Price \$35,999



2012 Chevrolet Express LT 15 Passenger Van: Full power, rear heat & A/C, CD, cruise, tinted windows, Remainder of Factory Warranty. stk.# 8144 \$23,995

2013 Chevy 10', 12' & 14' BOX VANS IN STOCK



10' Bay Bridge 6.0L V8, A/C, cruise/ tilt, locking rear diff., stk.# 13802 starting at \$31,999

171 Great Road • Acton, MA 01720

www.ColonialChevyTruck.com

COME SEE YOUR DREAM TRUCK, BEFORE ITS GONE

*Price includes all rebates. *Prices do not include additional fees and costs of closing, including government fees and taxes, any finance charges, any dealer documentation fees, any emissions testing fees or other fees. All prices, specifications and availability subject to change without notice. Contact dealer for most current information. ***must trade *99 or newer for \$1,000 Rebate

Gear Up!

For your busiest season! At Connecticut Trailers we've got what you need with 150 units in stock and a sales staff that will outfit your trailer for all your equipment needs. We offer free **Double Warranty** and our **Parts & Service Department** will keep you up to speed. With our on-site CT DMV Registration, you'll be ready to roll in no time.



Call Us!
888.442.9441



CTTRAILERS.COM

We are behind you all the way!

Connecticut Trailers 7 Bolton Center Road Bolton, CT 06043



RRR AUTO SALES
372 HUTTLESTON
AVE.,(RTE 6)
FAIRHAVEN, MA
02719



OVER 50
VEHICLES IN STOCK!
FAMILY OWNED & OPER-
ATED FOR OVER 25 YEARS!
30 MINUTES FROM RI 10
MINUTES FROM
FALL RIVER, MA

See more photos and inventory at:

www.RRRautosales.com • 508-997-0423



2001 Ford F550 XL Cab and Chassis Dually with Utility Body DIESEL- 7.3L POWERSTROKE DIESEL, auto, air, only 118K \$ 12995



2001 Chevy 3500 Cab and Chassis Dually with Utility Body DIESEL- Duramax, auto, air, Power hydraulic liftgate, aux Diesel fuel tank \$ 8995



2003 Ford E450 Dually Box Truck DIESEL- 7.3L Powerstroke Diesel, auto, air, 14050 GVW \$ 9995



2007 Chevy 3500 Cab and Chassis Dually Dump truck- auto, air \$ 12995



2006 Dodge Ram 3500 Quad Cab Laramie 4X4 DIESEL- CUMMINGS TURBO DIESEL, auto, loaded, heated leather, power roof, brand new tires \$ 23995



2006 Ford E250 Cargo Van - V8 auto, loaded, bin package, inverter \$ 8995



2006 GMC 3500 Extended Cab SLT Dually 4x4 DIESEL- DURAMAX with ALLISON Trans., auto, loaded, leather, LIKE NEW! \$ 19995



1995 GMC Sierra 3500 Dually DUMP DIESEL- auto, one owner, 132K \$ 7995



9 Rt66 East
Columbia, CT
860-228-8258



CAM 22' Deck Over Tilt Trailer 16,100 GVW, power up & down, knife edge approach, \$8,495



CAM 18' Equipment Trailer 13,800 GVW, tool box, \$4,995



Cadet Western Platform Bodies 7.5' – 9.5' in stock. Starting @ \$1,577



Beau-Roc 18' Dump Body Model LTT 48" x 60", cylinder and install kit, complete package, Cash & Carry \$11,500 + FET



CAM 20 Ton Deck Over Trailer model 20CAM825TA, with double break beaver tail & 6' ramps, \$16,900+ FET



Swap Loader Hooklift model SL185, adjustable jib, 18,000 capacity, pump/tank/controls/fender, complete pkg, Cash & Carry \$21,500



2005 Ford F350. Lariat Super Duty Club Cab, 49,125 miles, with 8' Fisher Minute Man plow, automatic truck starter, Tonneau cover. Very good condition, \$18,500 OBO. Boston, 617-217-8545



2013 Ford F550, with PTO driven hoist, diesel, power group, E. Hartford, CT, 860-290-6143



2002 Badger Self-Propelled Excavator/Backhoe. Powered by 9HP Honda engine. All hydraulic drive motors. Towable. Excellent condition, \$3800. 860-618-3067 or 860-307-0723



1986 AutoCar Turbo Cummins, 8LL, full 12x24 rubber. NO ROT. NAP \$10,500 East Freetown, MA Dave 508-726-0077



Aluminum Box for Truck. 8' width x 12.6' length, \$5000. Located in CT, 860-365-5558, mrcustomhomes@yahoo.com



1987 Kenworth C510, Odometer Reads 68,321 Miles, Auto Trans, CAT Power, 11R22.5 Rubber, Well Maintained...\$12,500 Call Dan 781-439-6000



ENVIROLET Waterless Self-Contained Toilet Compact, stand-alone unit requires no water or external plumbing. Ideal for cottages with limited space beneath them \$500 OBO, (401) 935-1517

GENERAL TRUCK CENTER INC.

Selling Cab Overs Since 1961!!

ASK US HOW WE
CAN LOCK IN YOUR
MAINTENANCE
COSTS FOR 6 YEARS
WITH PSMP

109 Lindberg ave. Methuen MA 01844 • www.generaltruckcenter.com

978-686-1800

603-560-0668

Nights and Weekends



**USED
TRUCK
MONTH!**



(18) 2009 GMC 16' CUBE VANS!!

EXAMPLE: 6.0L, AUTO, AC, SLIDE OUT WALK RAMP, TRANSLUCENT ROOF, 96,833 MILES, STK#14404. STARTING AT \$12,500.

**FRESH BATCH OF
FORMER PENSKE, ALL
16", UNDER 100K MILES,
STILL UNDER FACTORY
WARRANTY!!!**



2008 ISUZU NRR, 19,500 GVW, WITH SUPREME 24' VAN BODY, 96"X 96", STK#14363. \$34,500.



2010 ISUZU NPR, 17,950 GVW, DIESEL, 150" W/BASE. STK#14425. \$25,500



USED 2013 ISUZU NPR-HD DIESEL, 3200 MILES!!!! SAVE THOUSANDS!!!! KIDRON 12' SELF CONTAINED CARRIER 550 UNIT, SS\$62,500



2007 CHEVROLET W4500, DIESEL, 14' ABC BODY WITH RAMP, STK#14420. \$22,500



2009 HINO 338 CHASSIS, 33000 GVW, ALLISON AUTO, AIR BRAKES, SPRING RIDE, LOW MILES, \$35,500



2007 HINO 268A, ALLISON AUTO, AIR BRKES, 26'X102" VAN BODY, W/ WALK RAMP, STK#14402, \$37,500



2008 HINO 268A, AUTO, AIR BRAKE, AIR RIDE, 26'X102" WIDE WITH WALTCO 3000LB TUCK-A-WAY-GATE, STK#14403, \$49,900



2009 HINO 338, ALLISON AUTO, 3300 GVW, 24'X102" VAN BODY CURB SIDE DOOR. \$42,500



5 2 2009 GMC 12' CUBE VANS SINGLE REAR WHEEL CUBE VANS, STK#14376. \$14,900



2007 ISUZU NPR, GAS, AUTO., 14' SUPREME VAN, DROP STEP BUMPER, 99K MILES, STK# 14135, \$15,500.



2008 HINO 268, ALLISON AUTO, AC, MORGAN 22' INSULATED BODY WITH KIDROW KD!!-SR REEFER. STK#14442. \$25,500.



2009 ISUZU NPR, 19,500 GVW, AUTO, SUPREME 14' INSULATED BODY WITH CARRIER SELF CONTAINED SUPRA 644 REFRIGERATED UNIT, STK#14438. \$39,900.



2008 IH DURASTAR 4300, MAX FORCE 220 HP DT ENGINE, AUTO, AIR BRAKES, SUPREME 22'X96"X96"VAN, 134K MILES, 25,999 GVW, STK#14443, \$26,750.



COMING ATTRACTION:
2009 ISUZU NPR-HD CHASSIS, DIESEL, AUTO, 14500 GVW, 150" WB, 48,000 MILES, NAP, \$29,500.

Dealer is not responsible for errors in price, or in description of vehicles, by the editors of Truck Post & Equipment



6 Enterprise Drive
Londonderry, NH 03053

1-800-458-3867
Serving New England
Since 1955!

**TAX
FREE**



**8' - 11' Dumps
In Stock.**



**Now an Authorized dealer for
Schmidt Spreaders**



**Brandon / Beau Roc Steel
Bodies, Hardox AR450, Highlift
Gates or Standard Gates**



**Palfinger/American Hook-Lift
18,500 # with dual hook height IN Stock**



**TYMCO Regenerative
Air Sweepers**



**Palfinger/American Roll-Off Hoist
75,000 # Capacity in Stock**

DONOVANCOMPANY.COM • DONOVANCOMPANY.COM • DONOVANCOMPANY.COM



2003 McCloskey 407R.
4600 hours. Trommel screener, 1/2" screens, runs great,
\$44,500. Saugus, MA 781-248-0736



2003 International 4200. VT365, 26,000 GWW,
170K, Nice Clean Truck, Monson, MA 413-977-8447



(2) Steel Heavy Duty Flatbeds. 8x12 and
8x14. Great Condition. \$500 OBO. 860-982-7813



1995 Kenworth, new motor, new brakes,
new clutch, new paint, \$19,000. 27' Aluminum Trailer,
\$11,000, or \$30,000 for both, 617-372-5656



**Mighty Bandit
Chipper.**
6" hydraulic feed,
runs off tractor,
PTO, excellent
condition,
\$3800 or best offer.
774-253-0681



International 4900. 36,000 GWW, 45K miles,
keyless entry, remote alarm system, power everything,
new tires, 9 spd Eaton Fuller trans, \$10,500 OBO.
Trades welcome. 617-594-3737, Anthony



40' Lull Lift.
Tilting chassis,
new solid tires, recent
completely rebuilt engine,
good brakes,
new carburetor and fuel
pump. Manual included.
Many new parts,
\$9800.
860-690-9334



2005 Terex 873. 3yd
loader, 6200 hrs, mint, new
paint, tires, bucket, batteries,
alternator. Strong machine,
perfect condition, \$54,900.
Norton, MA 508-889-6985



SCOT RODMAN
AKA
"ROCK BOTTOM"



**557 HIGHLAND AVE (EXIT 19B RT 95)
NEEDHAM, MA • 866-893-2361**



PICK-UPS * DUMPS * UTILITY BODIES * VANS * KUV * SSV * TRANSITS AND MORE !!



NEW 2012 & 2013 TRANSIT CONNECTS IN STOCK!



NEW 2013 F-350 4X4, IROQUOIS 2/3
YD. DUMP, GAS #DA69913



NEW 2013 E-350 SUPREME 15' BOX
W/ RAMP. #DB03228



NEW 2013 F-350 SUPER-CAB 4X4
DIESEL, 60 CA, IROQUOIS DUMP.
#DA77832



NEW 2013 E-350 SUPREME
SPARTAN BODY. #DA85255



NEW 2013 F-550 4X4, DIESEL, 60
CA #DA88644



NEW 2012 E-350, SAVE \$5,600
#CA52640



NEW 2013 F250 8' READING
UTILITY BODY, 4X4. DB21724



NEW 2013 TRANSIT CONNECT W/
RACKS & BINS AND LADDER RACK,
READY TO WORK. #D128767



NEW 2013 F-250 SUPER-CAB
8' BED.

(4) 8' BEDS
TO CHOOSE
FROM

PICK-UPS * DUMPS * UTILITY BODIES * VANS * KUV * SSV * TRANSITS AND MORE !!

SCOT RODMAN 866-893-2361

WWW.MUZIMOTORS.COM

* ALL PRICES ARE NET OF ALL REBATES AND
REQUIRE DEALER FINANCING.

* transit discount includes all rebates, including up-fit.
customer must qualify. requires dealer financing.

WANTED!!!



MACK TRUCKS

**CAT, DEERE, BOBCAT EQUIP
IN ANY CONDITION
IMMEDIATE PAYMENT**



**CALL JOHNNY MACK
HARTFORD, CT 860-883-1186**





TRUCK SOLUTIONS
SALES AND SERVICE, LLC

125 Industrial Drive, North Smithfield, RI 02896
P.O. Box 979, Slatersville, RI 02876

WWW.TRUCKSOLUTIONSRI.COM

FULL SERVICE FACILITY, OPEN 6 DAYS A WEEK
MON-FRI- 6:30 A.M. -10 PM SAT 8AM-2PM
FULL BODY SHOP, PARTS DEPARTMENT, ONSITE GRAPHICS DEPARTMENT,
FABRICATION & MORE



Model 195

**NEW CABOVER2014 HINO 195, 19,500# GVW,
AUTO TRANS, LOADED 3 MAN CAB, 16' BOX,
ONLY \$758 PER MONTH!***

CALL OR DETAILS!

*Ex 66 Trac Lease through TRS, requires A+ credit approval.
\$5,000 cap cost reduction, 1st payment, security and TFS
doc. Fee due @ signing. No mileage restrictions. * Ex :66
month Trac Lease through TFS, requires A+ credit approval.
\$0 cap cost reduction, 1st payment, security and TFS doc. Fee
due @ signing. no mileage restrictions. Excludes prior sales.
Federal/State/Local taxes and fees not included in pricing.
See dealer for details.



2YR. 60K MILE PREVENTATIVE MAINTENANCE INCLUDED.



2004 INTERNATIONAL 4400 DT466, 6 SPEED, 33K GVW,
THERMO KING REEFER UNIT, 22X90X96, \$24,900.



2006 HINO 268A, AUTO, 26'X102'X103' ALUM BODY,
158K MILES, STK#UTS202, N.A.P. \$36,900.



2007 PETERBILT 335, PACCAR 260 HP, 26'X96'X97',
AIR RIDE SUSPENSION, AIR BRAKES, HD RAIL GATES, 33K
GVW, #2 TO CHOOSE FROM, STK#UTS0169,
STARTING AT \$ 38000.00

TRUCK SOLUTIONS IS YOUR ONE STOP SHOP FOR NEW AND USED TRUCK SALES AND SERVICE



2006-2007 INTERNATIONAL 4300, 210 HP, DT466, DIESEL,
AUTO, 24'X102'X97', SS, LIFT GATE, ROLL UP REAR
DOOR, 136K MILES, STK#UTS0186, 5 TO CHOOSE FROM
STARTING AT \$18,500



2007 GMC C6500 CAB & CHASSIS, AUTO, NON
CDL, 180K MILES, 271 WB, STK#UTS0204.
\$19,900. ALSO A C7500 AVAILABLE



2011 HINO 268, 96K MILES, 24FT. BOX,
95 GALLON FUEL TANK, STK#UTS0210.
\$54,000

USED TRUCKS PURCHASED NOW THRU AUGUST 31 RECEIVE \$2,000 DISCOUNT!

Get The New TRUCK AND EQUIPMENT POST

as soon as it's available!

Just send an email to

ads@TruckAndEquipmentPost.com

& put in the subject line

BAG MY MAG!



FREE ONLINE SUBSCRIPTION

BIG WHEEL**TRUCK SALES****FLEET MAINTENANCE**

• **Full Truck Repair Shop • Body Work • Truck Painting •**
No job to big or small • Call for estimates



1994 Ford LN 9000 3 compartment 4,500 gallon Aluminum Tanker. 3306 CAT, 375 H.P., 9 Speed, 18F/46R \$14,500 o.b.o.



1994 Ford LN 9000 Tri axle 24' double piston flat bed. 330 H.P. Cummins, 8LL, 18F/ full locking 46 rears. \$18,500



1996 GMC 7500 3126 CAT 250 HP, 8LL, A/C, PW, Pwr. locks, air to rear. 120K miles, pintal plate, 33K GVW, \$15,500



2000 Freightliner FLD 120 Series 60: 70 " Sleeper, 9 speed, 12F/40R. Aluminum wheels \$13,500



GROVE 16 ton all terrain crane. Newer 4 cylinder Cummins diesel. Runs and works perfect. Excellent bargain at just \$9,500



2001 Volvo Dumpster / Trash Compactor: Cummins ISM 315 H.P., Allison automatic, 46R/20F, 20,000 lb. tag axle, Runs and looks excellent. \$21,500

5 AVAILABLE

2000 to 2004 International 4900's: DT466, Allison Automatic's, Double steering recycle trucks. All town specs., 4 w/ troughs on 1 side, 1 w/ troughs on both sides. Low miles. All run and work excellent. We have 5, to sell: from \$5,500 to \$9,500



2005 Freightliner Business Class M2, C7 Cat, 6 speed standard, air brakes, under CDL, 26,000 GVW, 26' Morgan, 102" wide, 97" height, Walto lift gate, roll-up rear door, high miles, runs great, only \$11,500



2004 GMC/Isuzu 5500 16' Kool King Refer Body. 6 cylinder Diesel, Automatic. Very nice clean truck. \$15,500



1988 VOLVO FE613 16' Box 5 Speed most excellent condition. \$7,500



1989 International S1900 Tandem axle. Insulated 70' Bucket/ boom Truck. DT466, AUTOMATIC, Ex. Air Force vehicle. \$11,500



5 Ton Military tandem axle AWD Stake body. Cummins diesel, 5 speed hi-low, Great off road vehicle. \$4,500

42 Quanapaug Road, East Freetown, MA**866-424-9830 • FAX 508-763-2369****www.BigWheelTruckSalesMA.com****WE SELL HEAVY DUTY SNOW PLOW EQUIPMENT • WE EXPORT WORLD WIDE • HEAVY DUTY TOWING SPECIALIST**

			
2013 DODGE RAM 1500  <p>Quad Cab 5.7L V8 Auto, 6 Speed #645793 MSRP \$35,765 SAVE \$4,869 BUY \$30,869</p>		2013 CHEVROLET SILVERADO 1500  <p>Work Truck Ext Cab 4.8L V8 Auto, #254844 MSRP \$34,280 SAVE \$3,947 BUY \$30,333</p>	
2013 DODGE RAM 1500  <p>Quad Cab 5.7L V8 Auto, 6 Speed #645687 MSRP \$36,985 SAVE \$5,077 BUY \$31,908</p>		2013 CHEVROLET SILVERADO 1500 LT  <p>Ext Cab, 5.3L V8, 4WD Automatic #273607 MSRP \$37,985 SAVE \$3,000 BUY \$34,665</p>	
2013 DODGE RAM 3500  <p>Laramie Crew Cab 4WD, 6.7L Cummins #544370 MSRP \$63,490 SAVE \$8,363 BUY \$55,127</p>		2013 CHEVROLET SILVERADO 2500 HD  <p>Work Truck, Reg. Cab 6.0L V8 4WD #235268 MSRP \$35,550 SAVE \$3,551 BUY \$31,999</p>	
2013 DODGE RAM 3500  <p>Laramie Crew Cab 4WD, 6.7L #597266 MSRP \$63,940 SAVE \$8,408 BUY \$55,532</p>		2013 CHEVROLET SILVERADO 2500 HD LT  <p>Crew Cab, 4WD Auto, 6 Speed, #232361 MSRP \$46,975 SAVE \$3,000 BUY \$43,975</p>	
2013 JEEP COMPASS LATITUDE  <p>4WD 2.4L CVT Trans #280829 MSRP \$25,240 SAVE \$3,000 BUY \$22,240</p>		2013 CHEVROLET SILVERADO 2500 HD LTZ  <p>Ext Cab, Work Truck Auto, 6.0L V8 #312965 MSRP \$38,269 SAVE \$3,000 BUY \$35,269</p>	
2014 JEEP GRAND CHEROKEE  <p>Limited Edt. 4x4, 3.6L V6 #122275 MSRP \$39,785 SAVE \$1,785 BUY \$38,000</p>		2013 CHEVROLET SILVERADO 3500 HD  <p>Work Truck, 6.0L V8 Auto 4WD #230791 MSRP \$36,315 SAVE \$5,093 BUY \$31,222</p>	
<div style="display: flex; justify-content: space-between; align-items: center;"> <div style="text-align: center;">   </div> <div style="text-align: center;"> <p>WE TAKE ANYTHING IN TRADE. GOATS, BOATS, TRAINS & PLANES. YOU NAME IT, WE TRADE IT.</p> </div> <div style="text-align: center;">   </div> </div>			
<div style="border: 2px solid black; padding: 5px; text-align: center;"> <p>GATES GETS IT AT PUTNAM CHRYSLER · DODGE · JEEP · RAM  152 Providence Turnpike, Putnam CT 800-673-9860 PutnamChrysler.com</p> </div>		<div style="border: 2px solid black; padding: 5px; text-align: center;"> <p>GATES GETS IT AT PREMIER CHEVROLET 512 Providence Road Brooklyn CT 06234 800-903-1618 PremierChevrolet.com</p> </div>	

Tax, Title, Lic. and Reg. Extra. Certain Restrictions Apply. Pricing Includes All Dealer Incentives.

COLUMBIA 	GATES GMC TRUCK
2013 FORD F-350 CREW CAB  <p>Crew Cab, 4x4 Automatic, 6.7 V8, 6 Speed, #32804</p> <p>MSRP \$55,450 SAVE \$8,460 BUY \$46,990</p>	2009 GMC SIERRA 1500 EXT  <p>Ext Cab 4WD 5.3L V8 4-Speed 48k mi #030883</p> <p>SAVE \$\$\$ ON USED</p> <p>BUY \$27,999</p>
2013 FORD F-550 DUMP TRUCK  <p>4x4, Auto 6-Speed, 6.7L V8, Diesel, #33039 \$9,500 Body Upfit</p> <p>BUY NOW \$54,990</p>	2013 GMC SAVANA 3500 WORK VAN  <p>6.0L V8 RWD Auto 6-Speed #147348</p> <p>MSRP \$34,170 SAVE \$4,671 BUY \$29,499</p>
2013 FORD F-350 XL SUPER CAB  <p>6.2L V8, Automatic 4x4, 6-Speed, #32822</p> <p>MSRP \$38,995 SAVE \$6,705 BUY \$32,290</p>	2013 GMC SIERRA 2500HD SLE EXT  <p>Trans-Allison 6AT 4x4, 6.6L V8 #278974</p> <p>MSRP \$44,650 SAVE \$8,171 BUY \$36,479</p>
2012 FORD F-350 XLT REG CAB  <p>6.2L V8, Automatic 4x4, 6 Speed, #32433 \$6,900 Plow included</p> <p>MSRP \$42,790 SAVE \$5,500 BUY \$37,290</p>	2013 GMC SIERRA 2500HD SLT CREW  <p>4x4, Trans-Allison 6AT Auto 6 Speed, #177139</p> <p>MSRP \$53,775 SAVE \$10,000 BUY \$43,775</p>
2013 FORD E-250  <p>5.4L V8, Auto RWD 3 Door, 4-Speed #32953</p> <p>MSRP \$31,510 SAVE \$4,520 BUY \$26,990</p>	2013 GMC SIERRA 3500HD SLE CREW  <p>Diesel, Allison 6AT HD 4x4, 6.6L, V8 #232009</p> <p>MSRP \$55,440 SAVE \$10,000 BUY \$45,440</p>
2013 FORD E-350  <p>5.4L V8, Auto RWD 3 Door, 4-Speed #33006</p> <p>MSRP \$33,420 SAVE \$4,930 BUY \$28,490</p>	2013 GMC SIERRA 3500HD REG  <p>Work Truck, Reg. Cab, 4x4 Trans-Allison #175309</p> <p>MSRP \$35,530 SAVE \$8,745 BUY \$26,785</p>
<p>WE TAKE ANYTHING IN TRADE. GOATS, BOATS, TRAINS & PLANES. YOU NAME IT, WE TRADE IT.</p> <div style="display: flex; justify-content: space-around;">     </div>	
<p>GATES GETS IT AT COLUMBIA FORD</p> <p>234 Route 6 Columbia CT 06237 800-557-8112 ColumbiaFord.com</p> 	<p>GATES GETS IT AT GATES GMC GMC-BUICK</p> <p>143 Boston Post Rd N. Windham CT 800-698-1243 GatesGMC.com</p> 

Heritage Truck & Equipment Wallingford, CT 203-269-7100



2005 IH ROLL OFF NEW REBUILT 466DT, 6 SP, 33K GVW. ALL ALUM BUDDS, PINTLE PLATE & ELEC. TO REAR. BRAND NEW 3 WAY BODY, 2 WAY GATE, PLUS 16' FLATBED. LOAD COVER. \$50,000



2000 GMC SAVANA CARGO VAN NEW V-8 MOTOR ONLY 2000 MILES ON MOTOR NEW FLEET ARRIVING SOON, P/S/A/C, NEW TIRES. CLEAN INTERIOR \$10,000



2002 GMC MINI VAN GREAT ON GAS EASY TO GET AROUND IN READY TO WORK P/S, A/C, P/B \$4,500



1998 FORD DIESEL CARGO VAN V-8 DIESEL RUNS EXCELLENT, A/C, P/S, P/B GREAT FOR WORK TRUCK \$9,000

OVER 50 TRUCK & TRAILERS TO CHOOSE FROM BOX TRUCKS, DUMP TRUCKS, TRAILERS. GIVE US A CALL TODAY



Case W14B 2yd Loader. 17.5 X25 Tires 90HP diesel 17,507. 2b. Cab with Heat. \$23,994. Kingston, NH Call Fern 603-642-7997



2013 Ford F550 4x4, regular cabs, diesel, 165" WB, 84" CA, 141" WB, 60" CA, 6 to choose, E. Hartford, CT, 860-290-6143



1999 Isuzu NPR. 4 cylinder diesel, automatic, A/C, solid cab, 138K miles, inspected, 16' van body, roll up door, hydraulic gate, (needs head gasket), \$3800. 978-420-7515, www.WestsideTruckEquipment.com



2003 Freightliner M2 26' box with lift, CAT 3126, non CDL, #U1639., call Jim 866-403-7522

WE TAKE ANYTHING IN TRADE! • NO REASONABLE OFFER REFUSED!



1986 Fiat Allis Bulldozer Model FD 5. New Paint, hrs meter broken, approx 1800 hrs, open ROPS, 80% bottom, pins and bushings just turned, SN D5B1y201945 16" pads, 76" bucket new paint and recently serviced. The perfect tool for the job, \$10,900

Financing Available

Call Nick 860-861-1326 or JJ 352-414-9205

Call Now!

508-916-0847

SERVING NEW ENGLAND!

VISIT BESTTOWINGTRAILERS.COM

**WE SPECIALIZE IN
COMMERCIAL GRADE CARGO TRAILERS**

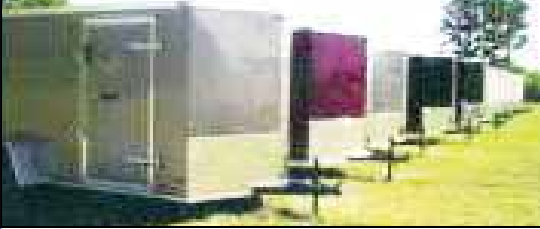

Check our new line of Aluminum Frame Trailers

**BEST QUALITY • BEST PRICE • BEST VALUE
BEST TOWING TRAILERS**

Best Pricing!

8X24' \$6199.99
8X16' \$4999.99
7X14' \$4199.99

Many other sizes available
Includes ramp and side door. 16" on center walls and floors.



1996 Kenworth W900B, 1,352,784 Miles, 550 CAT Power, 8LL Trans, Dual Stacks, Sliding 5th, 12 F/A, 40 R/A on Air, \$12,500 Call Bill 781-439-6000



Hyster 610 Roller vibratory roller, excellent condition, new paint, \$9,500, 860-280-4140

COLONIAL

COLONIAL-WEST CHEVROLET OF FITCHBURG

CALL US TOLL FREE 866-263-8712



DUMP BODIES • GRAIN BODIES • GAS AND DIESEL



2012 Chevy Colorado Ext. Cab Utility
Body: Factory Warranty, Auto., Full power.
ONSTAR. Function and economy. stk.# 3460.
see more photos on our website. \$17,995



2013 Chevy Silverado 3500 4x4 CREW CAB
9' Dump Body Duramax Diesel, Allison
Automatic, Full power, doors, locks, mirrors,
Brake controller, Plow prep. pkg. Stk.# 13766
M.S.R.P \$58,430 Buy for: \$48,999



2012 Chevrolet Silverado 2500HD 4x4
w/ Fisher 8' Minute Mount II Plow, PW,
PL, PM, tow package, 4:10 axle ratio,
Stk#12618, MSRP \$40,384,
Buy for \$31,999



2013 Chevy Silverado 3500 SRW LTZ
Crew Cab 4x4 Z71: Duramax diesel,
Allison Automatic, Fully loaded, NAV,
stk.#13790 MSRP: \$62,565
Buy for: \$52,499



2013 EXPRESS 14' Commercial
Cutaway: 6.0L V8, 57 gallon fuel tank,
Cruise/Tilt Roll out ramp. stk.# 13865
MSRP: \$40,399. Your price: \$33,999



2013 Chevrolet Suburban 2500 4WD LT:
V8, auto, NAV, Luxury pkg., mid row
bucket seats, more. # 13605
M.S.R.P. = \$58,630 Buy For: \$51,999



Silverado 3500 Dump Body: Dura max
Diesel, Allison automatic, Full power,
locks & mirrors. stk# 13762
MSRP: \$54,947. Buy for: \$41,499



2012 Chevrolet Express 10' Box,
6.0L V8, locking diff, cloth captains
seats, 6 speed auto trans, blow-out
price \$27,999, Stk#12874



2013 Chevy Express 1500 Cargo
Van, power windows, locks,
cruise, tilt, AC, 6 cylinder, auto,
Stk#13815, \$24,999

314 John Fitch Hwy • Fitchburg, Ma 01420

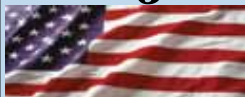

WWW.COLONIALWESTCHEVYTRUCK.COM

COME SEE YOUR DREAM TRUCK, BEFORE ITS GONE



*Price includes all rebates. *Prices do not include additional fees and costs of closing, including government fees and taxes, any finance charges, any dealer documentation fees, any emissions testing fees or other fees. All prices, specifications and availability subject to change without notice. Contact dealer for most current information. *Prices include trade rebate & loyalty rebate.



LEE PARTYKA

**Commercial, Fleet & Municipal
SALES & SERVICE**



877-221-5181 • 200 Skiff St. Hamden, CT 06517



**Gold Star Certified Used Vehicle
Warranty Includes: engine,
transmission, drive axles,
roadside assistance**



New 2011 Isuzu NPR Eco-Max Green short wheel base chassis with 12ft FRP box, Chrome wheel simulators and chrome grill. #C111291, \$37,500



2012 Isuzu NPR 11' COVERED UTILITY BODY, ELECTRIC BRAKE CONTROLLER, V8 GAS ENGINE #C120675 \$48,995



NEW 2011 ISUZU NQR CAB & CHASSIS GREATER PERFORMANCE, BETTER FUEL ECONOMY, MORE MANEUVERABILITY, REDUCED MAINTENANCE, THIS IS THE ONE TO GET THE JOB DONE, #C111672 \$38,995



2002 GMC W4500 Crew cab, walk in utility, diesel, only 65,000 miles, #P9046A, \$15,995



2012 Isuzu NQR Cab and Chassis 176" wheel base, 17,950 GVWR, #C13007 \$45,599



2012 Isuzu NQR Cab and Chassis Isuzu 4HK1-TC diesel, Ready for your body, #C13006



2010 CHEVROLET CUTAWAY 14' BOX, WALK THROUGH, BACK UP CAMERA, XM RADIO TRANSLUCENT CEILING, #C13367A, \$20,499



2013 CHEVROLET EXPRESS 1500 CARGO VAN, 4.3L V6, POWER WINDOWS & LOCKS, AM/FM, #C13045, \$24,997*



2012 Chevrolet Silverado 2500 Reading Utility Body, SRW, 4x4, 6.0L V8, #C120291, \$32,999



2013 Chevrolet Silverado 3500 DUMP 6.6L DURAMAX DIESEL, 4x4, GALLION DUMP BODY, CLOTH COVER, 13,200 GVW, #C13569, \$47,869



2006 Ford LCF 14' dry freight Box with Rollup Rear Door with Rear Ramp, Diesel, auto, AC, PW, PL, #C120461B.

Sale ends 9/30/13. Lease payments may vary, contact the dealer for details



2013 Isuzu NRR CAB & CHASSIS 176" WB, FULL POWER, ROOF MOUNTED AIR DEFLECTOR, #C13008 \$47,599

www.partykatrucks.com

UPCOMING AUCTIONS

EQUIPMENT LIQUIDATION AUCTION for
CIRCO CONTRACTING (Downsizing Operations & Closing Abatement Division) &
TILCON NY (Surplus Equipment) & **AREA CONTRACTORS & EQUIPMENT DEALERS INC.**

THURS, SEPT 12, 9:30 AM • 211 WEST 5th STREET, BAYONNE, NJ 07002

INVENTORY OF CONSTRUCTION, EARTHMOVING, ABATEMENT & REMEDIATION
 EQUIPMENT & SUPPLIES, TRUCKS, TRAILERS, SNOW PLOWS, SANDERS & MORE

NEW DATES! 2 DAYS-1000's of LOTS – 2 DAYS

MAJOR PUBLIC EQUIPMENT AUCTION with equipment from
LAKESIDE SWIMMING POOL & SUPPLY CO. & AREA CONTRACTORS & EQUIPMENT DEALERS
275 ROUTE 32, NORTH FRANKLIN, CT 06254

DAY 1 • FRI, SEPT 27, 8:30 AM CONSTRUCTION, EARTHMOVING & PAVING EQUIP, TRUCKS & TRAILERS

DAY 2 • SAT, SEPT 28, 8:30 AM GENERAL CONTRACTOR SUPPORT, AG, LANDSCAPE & MFG EQUIP

PUBLIC EQUIPMENT AUCTION with equipment from
THE SHELLY COMPANY & AREA CONTRACTORS & EQUIPMENT DEALERS

THURS, OCT 10, 9:00 AM • 700 HART RD, COLUMBUS, OH 43223

FULL INVENTORY OF EARTHMOVING, SITE DEVELOPMENT & PAVING EQUIPMENT,
 HEAVY TRUCK TRACTORS, DUMP TRUCKS, TRAILERS & FLEET VEHICLES

MAJOR EQUIPMENT AUCTION for
COMPANY WRENCH & AREA CONTRACTORS & EQUIPMENT DEALERS

THURS, OCT 17, 9:00 AM • 4805 SCOOPY LN, CARROLL (COLUMBUS AREA), OH 43112

MULTI MILLION DOLLAR INVENTORY OF NEW & USED DEMOLITION &
 SCRAP HANDLING HEAVY EQUIPMENT & ATTACHMENTS

TERMS: Complete payment or a minimum requirement of 20% deposit day of sale in Cash, Certified Check or Guaranteed Funds.
 Balance due within 4 days. Ohio Lic # 2002000176, Ohio Firm #2002000177

ONLINE BIDDING THROUGH EQUIPMENTFACTS.COM

CALL FOR INFORMATION AND PICTURE BROCHURES

Salt Lake City, UT (801) 355-4500
 Wharton, NJ (973) 659-3330
 Milford, NH (603) 672-4100

Petrowsky Auctioneers Inc.

Columbus, OH (614) 444-4300
 Providence, RI (401) 455-0200
 Boston, MA (617) 427-8888

275 Route 32, North Franklin, CT 06254, (860) 642-4200, Fax: (860) 642-7900

www.petrowskyauctioneers.com



2001 CHEVROLET 3500HD UTILITY BODY
W/VERSALIFT BUCKET & WHEEL LIFT, 8.1L GAS, AUTO,
 35K MILES, \$9,995, FITCHBURG, MA 978-345-4101



2005 Chevrolet Silverado 2500HD Duramax
Diesel, crew cab, 4x4, leather and loaded, chrome wheels,
 #2636, \$27,995., www.centermotorstrucks.com 866-556-3177



1969 EAGLE JAW CRUSHER W/ 60'
STACKING CONVEYER, 10X24 JAW, RUNS GREAT,
 OPERATES EVERY DAY. \$60,000 508-726-0957



1986 Rogers 35-Ton
Low Bed Trailer. Great condition, \$12,000.
 Plymouth, MA 781-706-3957



1989 Mack Tri Axle
Dump 300HP engine,
 automatic transmission, 18 ft
 Brandon body w a Richards tarp
 system, 55K rears. \$19,000 OBO,
www.CherryHillEquipment.com,
 855-313-8100

WE TAKE ANYTHING IN TRADE! • NO REASONABLE OFFER REFUSED!



PETTIBONE MULTIHOE 2215 - Handyman
special...needs work but runs well..
353 Detroit Diesel. shuttle shift,
2 buckets, cab, 2884 hrs read..will
make a great home machine with just
a little TLC, \$4,500

Financing
Available

Call Nick 860-861-1326 or
JJ 352-414-9205



New 12' Switch n Go Flatbed Roll Off
Body, \$2,250 also S n G 15 yard containers avail.,
 860-984-8989



TAYLOR & LLOYD, INC.

Since 1966 Family Owned & Operated



2010 INTERNATIONAL 4400, 6X4, DT285 HP, 10 SPEED, 14 FRONT 40 REAR'S ON AIR, AC, 75K MILES, LIKE NEW, **\$64,900.**



2008 INTERNATIONAL 4400 6X4 TANDEM, 40R 12F, DT300 H.P., ALLISON 3500 RDS, 150 K MILES, 26FT. BOX W/ 6500 LB RAILGATE, WILL SEPERATE. **\$55,900.**



2005 INTERNATIONAL 4300 DT466, NON CDL, 26FT. ALL VAN MOVING BODY, AUTO, HYD. BRAKES, 131K MILES, GOING IN FOR PAINT, CALL WITH YOUR COLOR. **\$35,900.**



2007 MICKEY CUB 12FT. BEVERAGE TRUCK, BODY CAME OFF CAB OVER MOUNTED ON A NEW MITSUBISHI **\$3,995 CASH AND CARRY!!**



2007 IH 4300 Galbreath 20,000lb Hook Lift, Automatic, Air Brakes, A/C, DT466-225 Hp, 75,000 Miles **\$53,900 HURRY**



2010 IH 4400, 18'X102" REEFER, 100K MILES, AUTO, 10K FRONT AXLE, 19K REAR, LIKE NEW **\$54,900**



2008 KENWORTH T800, 8LL 46 REARS, 485 IS CUMMINS, 98K MILES, **\$76,900.**



2013 INTERNATIONAL TERRA STAR, 19,500 GVW, AUTO TRANS, BEST CLASS 5 TRUCK ON THE MARKET!!! CALL TODAY



2008 HINO 268A, 24FT. BOX, LIFT GATE, 83K MILES, EXCELLENT CONDITION, NAP, HURRY LOW LOW MILES, THIS ONE WONT LAST **\$46,900.**



2008 INTERNATIONAL 9900 IX TRACTOR, CUMMINS ISX 10 SPEED, 46REARS 12 FRONTS, WET LINE, READY TO GO!!! **\$79,900**

866-656-0006

Call Jack Coakley
8 Railroad Avenue Bedford, Ma

We Finance **NEW & USED**

Call **1-617-517-5908**

- ✓ Trucks – Light, Medium & Heavy Duty
- ✓ Trailers – Light, Medium & Heavy Duty
- ✓ Equipment – Dozers, Excavators, Loaders & More
- ✓ Cranes, Forklifts, Manlifts
- ✓ Dry, Cold, or Liquid Freight Hauling Vans And Trailers
- ✓ Recycling & Metal Processing Equipment
- ✓ Material Processing Plants, Tub Grinders, Crushers
- ✓ Forestry & Logging Equipment
- ✓ Lawn Care and Harvesting Equipment
- ✓ Rollers, Asphalt Boxes and Plants
- ✓ Tools and Equipment for the Tradesmen
- ✓ Towing, Recovery and Rescue Vehicles

We offer great rates for A, B, C and D customers! • We are the only call you need to make, call Us Today!



Direct Contact: Chad Nardo, National Sales Manager • Tel: +1 (617) 517-5908 Fax: +1 617.622.4074 Email: Chad@usequityfunding.com



US EQUITY FUNDING LLC
"A Partner YOU CAN TRUST"

A family owned, full service independent commercial lending firm, located in Boston Massachusetts

470 Atlantic Avenue, 4th Floor, Independence Wharf, Boston, MA 02210 U.S.A.
 Tel: +1 (888) 252-2297 Fax: +1 (888) 524-6310 Email: info@usequityfunding.com



Kubota KX61-2. New tracks, 1530 hrs., hyd. thumb, owned since 200 hrs., well-maintained, always garaged, \$21,500 OBO. N. Kingstown, RI 401-225-7684



1993 I.H. 4700. In excellent shape, 129,360 miles, tool boxes, 20' steel body, 5 spd., DT 360, \$9,900. Hopkinton, MA 508-435-4731



1986 Ford F8000 Dump Truck. CAT 3208 diesel, 32,600 GVW, \$15,000. Plymouth, MA 781-706-3957



2000 Ford F750 Dump, very clean, 26,000 to 33,000 GVWR (your choice), 230k miles, 7.2 CAT 3126B, 250 HP, 7 spd., J&J HD aluminum dump w/center mount chute, new air pto, new air pump, air tailgate, new hoses, new hydraulic tank & oil, plate, recent batteries, good rubber, fresh paint, clean interior, turn key, \$22,000, Worcester, MA, 508-792-2878



1978 Ford L7000 Dump. 5+2 Runs/Dumps, CAT 3208, needs brake lines/ tires. Good farm truck or restore. Asking \$2,800. Leicester, MA 774-641-3338, Mark



1995 Ford L8000. New King Pins, Oil Pan, Trans Pan, Radiator & Alternator. 180 gal calcium system, HiWay 10 yd All Season Body, 11" Wausau 1-way plow, \$17,000 OBO. Smithfield, RI 401-837-7153



2007 PSI GRADER M413XT, LESS THEN 200 HRS. \$60,000 508-726-0957



2001 Dodge 2500 HD. V10, auto, fifth wheel, gooseneck, Reece, 31K original miles, strong truck, \$9,500. Hope Valley, RI 401-440-5008

TOURBILLON TRAILER SALES

24-HOUR SERVICE



2003 Ford F150 Heritage Edition
87K miles, looks and runs like new
\$11,295



2013 Haulmark Passport
6x10 ramp door, side door, radial tires.
\$2,995



2013 PJ D7 7x14 Dump
14k GVWR combo gate ramps, power up and
down scissor lift
\$6,995



2013 Haulmark Kodiak 7x16HD
ramp door, extended A-Frame, LED lights,
HD floor
\$6,695



2013 PJ T6 20ft
split tilt 16 tilt portion, 14,000lb GVWR, Torsion
Suspension
\$5,995



2013 Cargo Pro 6x12 Dump trailer
9990 GVWR 3 stage piston, barn doors,
ramps, tarp.
\$9,495



2003 Chevy 2500HD
loaded 6.0L one owner
\$9,850



2005 Ford F350 XLT
ext cab, long bed 8ft blizzard plow,
looks like new and runs like new
\$12,500



2004 Ford F350 XLT
tool box, ladder racks, aluminum wheels,
runs like new
\$8,950

WE TAKE ANYTHING IN TRADE



Special Financing
PJ Trailer 4.99% for 24 month or 5.99 for 48 month.
3 months no payments on new Blizzard or Fisher plows

EQUIPMENT TRAILER RENTAL • HORSE TRAILER RENTAL

Tourbillon Trailer Sales is dedicated to having its name synonymous with excellence, striving for industry leadership, and providing high quality products and service to you, our valued customer.

In striving to achieve the highest standards, our company is staffed with a professional sales team attuned to industry trends in new products, services and innovations.

www.TourbillonTrailers.com

Repair Any Trailer
- No job too big or too small!

Large Staff to Meet All Your Needs

TOLL FREE 1-888-934-2221



**Visit Us For
Everything Trailers!**

Financing Available

401 Snake Hill Road • North Scituate, RI



MOORE GMC TRUCK INC.

80-84 High St. Danvers, Ma. 01923

CALL KEVIN FLAHERTY 978-774-0040 Cell 978-815-2047

**ASK ABOUT 0% FINANCING
AND OWNER LOYALTY
PROGRAMS**

**WWW.MOOREGMC.COM
Ask For Kevin Flaherty Comm Trucks**

THE NORTHEAST #1 COMMERCIAL GMC TRUCK DEALER

2013 GMC 3500 10' TRADESMAN

\$39,995



9900 GVW, V-8, Auto, A/C, Tilt, Cruise, Trademaster Body, Dual Comp, Ladder Rails, Central Locking, Trl Pkg, #15405, **\$36,995 ***

NEW '13 K3500 RUGBY DUMP

2 IN STOCK

DEMO \$36,990*



V-8, Auto, PW, PL, Htd Mirrors, 9' Dump, Trailer Pkg, Load Cover, #15145 **\$36,990 ***

2013 K3500 UTILITY

DEMO \$34,895*



6.0L V-8, 6 Spd, A/C, PW, PL, Plow Prep, 9' Reading, Trailer Pkg, Latchmatic, #15177 **\$34,895 ***

2013 SAVANA 3500 14' SUPREME

REDUCED \$32,759*



12,300 GVW, V8, Auto, A/C, Lock Diff, 14' Van Body, Roll Up Door, #15421 **\$32,759***

2013 GMC G3500 10' SUPREME

DEMO \$30,795*



9900 GVW, V-8, Auto, A/C, Lock Diff, 10' Van Body, Roll Up Door, #15420 **\$30,795***

2013 G3500 15' UNICELL BODY

REDUCED \$32,976*



12,300 GVW, V-8, Auto, A/C, Lock Diff, 15' Aerocel Body, Roll Up Door, #15448 **\$32,976***

SUPER SUMMER SPECIALS - MUST GO NOW

NEW 2011 C3500 2WD CREW CHASSIS

\$30,995



V-8, Auto, SLE Equip, PW, PL, Tilt, Cruise, Lock Differential, Stk#13649 CASH PRICE **\$30,995.**

NEW 2012 K3500 4X4 CHASSIS



13k GVW, 56" CA, V-8, Auto, A/C, #13927 **\$29,895.**

NEW 2012 SIERRA 2500HD



6.0L V-8, 6 Spd Auto, A/C, Plow Prep, Trl Pkg, Keyless Entry, SLE Pkg, #13894 **\$29,695**

ASK ABOUT 0% FINANCE IN LIEU OF REBATES - FULL MAINTENANCE PROGRAMS AVAILABLE

*ALL REBATES TO DEALER, PRICES SUBJECT TO CHANGE W/OUT NOTICE



FUSO

2.8% FINANCING

MOORE FUSO TRUCK

TRADES WELCOME



FUSO

80-84 High St. Danvers, Ma. 01923

NEW MITSUBISHI TRUCKS ARE BUILT FOR RELIABILITY & DURABILITY.

CONTACT KEVIN FLAHERTY 978-815-2047

ALL NEW FG 4X4's - 2 IN STOCK



\$42,995 REDUCED

14k GVW, Diesel, Auto, A/C, PW, PL, Tilt, 7900 lb Payload, Your Choice **\$42,995.**

NEW 2014 FUSO FE160 16' VAN



16k GVW, Diesel, Auto, A/C, PW, PL, 16' Supreme Body, Stk#516 **\$47,995**

NEW FE125 FUSO 14' VAN BODY



Diesel, Auto, A/C, PW, PL, 14' Supreme Van Body, Roll-up Door, Stk #481 **\$42,995**

GREAT SELECTION OF NEW FUSO TRUCKS - DESIGNED TO GIVE YOU LOWER OWNERSHIP COSTS, BETTER FUEL ECONOMY, 18K MILE SERVICE INTERVALS, 5 YR/ 175K POWERTRAIN WARRANTY, CALL KEVIN TODAY 1-978-815-2047 & HE'LL BRING A NEW FUSO DEMO TO YOU!!! GREAT FINANCING AVAILABLE - ALL TRADE INS WELCOMED



Financing Available **We Buy Macks, Equipment & Trucks Any Year** **Ask For Jay**



J and J Truck & Equipment Sales LLC.

jayciar911@sbcglobal.net **203-804-6181** www.jandjtruckequip.com

 <p>1999 Kenworth W900 Tandem Axle Sleeper rebuilt CAT 550 w/ papers, 13 sp Fuller, 40K air ride, 12 K front, 2 line wet line, 3.55 gear ratio, \$32,999</p>	 <p>2004 CAT 307 CSB excavator , two buckets , all plumbed , quick coupler , heat /ac , mint condition only 2,697 hrs . \$46,999</p>	 <p>2005 Kenworth T-300 Oil Truck Allison auto, 300 Cummins, Jake, 33K GVW, 2800 gal alum TransTech, single wrapped reel, Neptune meter, 139K miles, \$47,999</p>	
 <p>HOOKLIFT</p> <p>2006 Peterbilt 330 Hooklift Truck 300 Cummins, Allison auto, Palift Hooklift, 36" & 54", Pioneer cover, 293K miles, \$46,999</p>	 <p>1974 Mack DM 685SX Tri axle dump, 285 HP, 6 sp, twin stick, new trans, new rear, 17" body, 285 HP: rebuilt motor, \$12,999</p>	 <p>1999 Peterbilt 335 Oil Truck 300 Cummins, 6 speed, 2800 Tech Weld alum tank, single wrapped reel, Neptune meter, only 78K miles, \$36,999</p>	
 <p>1987 Ford F700 Bucket Truck 55' boom, boom is certified, 225 HP, 6 speed, runs good, \$17,999</p>	 <p>1981 Peterbilt Roll Off tandem axle, 44K rears, 18K fronts, 350 Cummins, 9 sp Fuller, 22' 60K hoist, runs good, \$11,999</p>	 <p>1996 Mack RD 688 Tri axle dump 350 HP, Mack 10 sp, 44/18/20, Jake, 17' steel body, \$26,999</p>	
 <p>BLOWOUT PRICE</p> <p>2007 Mack Granite tri axle dump, 400 HP, 8LL, 44/18/20, 17' body, elec cover, 200K, \$74,999</p>	 <p>1997 Isuzu FRR, under cdl , Allison auto , 200 hp , 14 ft rack body, runs good \$4,999</p>	 <p>1989 Hyster H-50 XMS Forklift 5,000 lb capacity, propane, foam filled tires, Like New, Runs Great, \$4,999</p>	
 <p>1999 Ford Ranger XLT , automatic , 4x4 , 6 cylinder , extended cab , 140,000 miles , runs good , \$2,000</p>	 <p>1987 Blaw Knox PF 115 John Deere motor, new screed, 8 - 12 feet, \$14,999</p>	 <p>1990 Mack DM 690S Tandem axle, Load Luger body, 300 HP, 9 sp, 58K rears, 18K front, new: tires, brakes, & paint, runs good, \$15,999</p>	
 <p>1999 Samsung SL 250-2 5 yard wheel loader, 8,000 hours, motor strong, hyd excellent, decent rubber, needs rear axle rebuilt, \$24,999</p>	 <p>Only 33K</p> <p>1989 International S-1900 single axle dump, 7.3L, 5 sp w/ low hold, 9' dump, 10' Fisher plow, new clutch, new exhaust, \$10,999</p>	 <p>2004 GMC 3500 One Ton Cube Van V8, auto, low miles, \$7,999</p>	
<p>1992 Ford F350 Mason Dump 7.3L Powerstroke diesel, 4x4, DRW, 8' Fisher plow, needs tranny, \$5,999</p>			<p>(10) 30 Yard Roll Off Containers, nice condition, \$2,899</p>



METROPOLITAN TRUCK CENTER INC.

1074 Turnpike St. Stoughton, MA 02072

www.metropolitantruck.com

866-514-1214



ONE TRUCK UNLIMITED POSSIBILITIES \$AVE TIME & MONEY!



New 2012 Ford F550,
6.7L Diesel, 6 speed, auto, 19,500
GVW, Call for details.

New Isuzu NPR,
gas, automatic, 19,500 GVW,
Call for details



THOMPSON TRACTOR LLC.

860-963-1918

A DL HOLKE COMPANY
56 RIVERSIDE DRIVE THOMPSON, CT
DAVE'S CELL 508-864-8874
THOMPSONTRACTORLLC.COM

**ALWAYS A BUYER
FOR CLEAN LATE
MODEL EQUIPMENT**



**2010 DEERE 160 D-LC,
LONG ARM W/ PIN
GRABBER HYD. CPLR.,
PLUMBING, 24" PADS,
42" BKT., 1300 HRS., W/
FACTORY WARRANTY
REMAINING. AS NEW
\$106,500**



2006 Ford E350 Cargo Van: Bucket Truck
super clean, meticulously maintained, racks & bins, #2621,
\$12,995, www.centermotorstrucks.com, 866-556-3177



2006 Ford F450 XL Crew Cab Dump.
Diesel, Automatic, 37K miles, A/C, AM/FM Stereo, Cruise
Control, Dual Rear Wheels, Power Windows, M/T,
Tow Hooks \$24,994.00 Call Fern, 603-642-7997



**2009 CAT 924 HZ LOADER, AIR, RADIO,
RIDE CONTROL, RADIALS, 2,800 HRS.,
EXCELLENT ALL AROUND. **\$87,500****



**2011 DEERE 624-K, ALL OPTIONS, JRB CPLR,
3RD VALVE, AIR, STEREO, RIDE, RADIALS, 3
1/2 YD., 495 HRS, AS NEW **\$165,500****

**ALSO AVAILABLE- 2010 DEERE 310J, ALL OPTIONS, AIR/
STERO, RIDE CONTROL, P/S PILOT CONTROLS, 500 HRS.,
W/ FACTORY WARRANTY. **\$72,500****



2007 GMC C4500 Crew Cab Stake Body truck.
AUTO, 17,500 GVW, Diesel, 10FT bed, Lift-gate, AC, PW, AM/FM/CD &
more! #9457.... Middletown, CT, 877-540-3827



1999 Mack CH613 Dump Truck.
54,000 GVWR, 427 HP, Maxitorque 13-speed Range
Splitter trans., 22,900 hrs., steel body. Great work truck,
\$45,000. Plymouth, MA 781-706-3957



**2013 Ford E450 14' Max body, V10, lighted
cabinets, remote locking, limited slip, 860-291-6143**



**1998 Ford Expedition. 4 X 4, V8, auto,
loaded, Eddie Bauer, 158K miles, \$2,000.
Hope Valley, RI 401-440-5008**



**Hough
Articulated
Loader 2 yard
bucket, good rubber,
needs minor TLC,
\$5,500,
860-280-4140**



WE TAKE ANYTHING IN TRADE! • NO REASONABLE OFFER REFUSED!

**1998 New Holland LX865 skid
steer with
low hrs, good shape and
ready to go, **\$17,500****

**Financing
Available**

**Call Nick 860-861-1326 or
JJ 352-414-9205**



**1999 Hyundai 360. 9500 hrs, 80,000 lb. machine,
in fair to good working condition, in-town location, \$29,500.
202 Truck & Equipment, 603-899-2000**



**2007 Freightliner M2, air ride CAT 250 HP dual stacks
33000 GVW alum wheels cab and chassis dual aluminum tanks
very clean DOT inspected and certified, #CNY37818, call Jim
866-403-7522**



**2001 GMC G3500, 10' BOX SINGLE REAR WHEEL.
\$1,975 401-434-5900**



CONSOLIDATED TRUCK & EQUIPMENT INC.
 231 Plain St. (Rte.118) Rehoboth, Ma
 WWW.CTEI.INFO





4 Available!

Brand New Challenger Body & Chassis, 26' Long, 54" & 60" Sides & Gate, Single Point 60K suspension, Hardox Body, Hi-Lift Gate, Steel Disc Wheels, 16 Ply Tires, \$53,350

SPRING SPECIALS!



THEY'RE BACK and IN STOCK!!!!!!
 2-way Tail-gate conversion Kits for Steel body Dump Trailers & Dump Bodies, will fit almost any body Also, aluminum kit now available



New Challenger Body 26', On our Recon Frame, New Piston & Pins, New Tires, New Hoses & Wiring, New Lights, New Rear Hinge assembly, 60K Point suspension, Hardox Steel Body, Steel Disc Wheels.



Brand New Eager Beaver 20XPT Trailers, 6' ramps, call for pricing

Distributors for: AERO-ROLLRITE • MOUNTAIN TARP • MERRIT • MAILHOT • SILENT DRIVE • WATSON CHALIN



2000 Mac Live Floor Trailer, 45' x 96", good floor, 11x24.5 tires @ 95%, brakes 90%, slide roll tarp, hauled wood chips its whole life, very good condition, \$34,000



2004 EAST 27' Aluminum Dump Trailer, smooth sided, 60" sides, air ride, Cramaro flip tarp, 11x24.5 tires @ 50%, 8 alum. wheels, steel frame, liner (needs to be replaced), good condition, \$34,000.



1996 FORD L8000 12 yard All Season Body. Cummins, Automatic, power angle plow and sander \$16,500



26' Bibeau Replacement Dump Trailer Body, high lift gate, Hard-Ox Body, 54" or 60" sides, call for price.



Come Visit our Parts Department: Buyers Products, LED lights, stop, turn, tail lights, oval strobes, mid turn, side markers, light bars. All at Great Savings!

THE GOOD - THE BAD - & THE UGLY



Assortment of Used Bodies, (2) 14', (2) 26' Trailer Bodies, (1) 17'. call for specs.

CALL US 508-252-3339

Southern Rhode Island Equipment 1-401-640-9303

111 PLAN WAY, WARWICK, R.I. 02886

WWW.SRISALES.NET

FFC • BRADCO • MCMILLEN • MAJOR • SWEEPSTER • HARLEY

VIBRATORY ROLLER



CALL FOR PRICING

COLD PLANER



CALL FOR PRICING

TILLER



\$4,550

HARLEY RAKES



6 FT HYDRAULIC ANGLE, STARTING AT \$7,400

ROCK BUCKETS



STARTING AT \$1,475, IN STOCK!!

72" PICKUP SWEEPER



**72" PICK UP SWEEPERS.
SPECIAL PRICE \$ 3,750 IN STOCK!!**

ROOT RAKE



CALL FOR PRICING

BRUSH CUTTER



5FT - \$ 3,950 • 6FT- \$ 4,300

5500LB FORKS



\$850

IN STOCK

TREE SHEAR



\$4,550

AUGER'S IN STOCK



\$1,850.00

STUMP GRINDERS IN STOCK



STARTING AT \$6,000



**EXCAVATOR
MOUNTED
BRUSH CUTTER.
CALL FOR
PRICING !**



IN STOCK

**GROUND
SHARK**

CUTS UP TO 7 INCHES

*** GO TO PALADINBRANDS.COM FOR FULL LINE OF ATTACHMENTS.**

Southern Rhode Island Equipment**111 PLAN WAY, WARWICK, R.I. 02886****1-401-640-9303****DYNAPAC****GENERAC****Husqvarna****MULTIQUIP****0% FINANCING ON NEW TAKEUCHI'S.****2010 KOBOTA 2920 ONLY 42 HRS.,
W/ SNOW BLOWER \$17,500****2008 TL130 CAB, HEAT & AIR, 650 HRS.
\$28,500. FINANCING AVAILABLE**

**RUBBER TRACKS
FOR ALL MAKES AND MODELS
CALL FOR PRICING !!!**

**SALES • SERVICE • RENTALS • PARTS
FULL LINE OF SKID STEER ATTACHMENTS AVAILABLE.
GO TO WWW.PALADINBRANDS.COM**

WWW.SRISALES.NET

Takeuchi
The Power of Product and Support



**2004 CHEVY 4500 DURA MAX DIESEL,
AUTO, LOW MILES, MAKE AN OFFER.
508-726-0957**

**2003 JCB. 1110
robot Skidsteer 18"
Rubber Tracks. 92
HP, Heat Cab, 2088
Hours, One Owner,
Aux Hyd, Total Weight
(inc standard bucket)
10198lb, \$17,994.
Kingston, NH
Call Fern
603-642-7997**



**2004 Volvo VHD. 500K, 8 LL, air ride susp., 46
rears, full lockers, 430 gear, 10-24:5 alum Budds, auto
lube sys., tool box, 465 hp. Excellent cond., \$32,500.
Swansea, MA 508-672-4436 7am - 4pm**



**2004 Bobcat T300. 2600
hrs., new tracks, serviced, high
flow, joystick controls. Great shape,
\$20,000 OBO. Call 860-234-3543,
NO EMAIL**



**1979 Kenworth WA900, 400 CAT Power, 8LL,
18k F, 46k R, Bibeau Heated Body, Barn Door, Pintle hook,
New Hydraulic Cyl...\$8,900 Call Bill 781-439-6000**



**20' Heavy Duty Flatbed Dump 20' x 8.5",
HD scissor hoist w/ pump, new wood floor, new paint, Bargain
Priced \$3,200., 860-984-8989**



**24' van body,
great shape \$5,000.
cash and carry,
Worcester, MA,
508-792-2878**

McDevitt Trucks & Western Star Glider Kits

Where “Old Becomes New” Again

THE NEXT BEST THING TO A NEW TRUCK!

A Western Star Glider provides almost everything a new truck offers except for the price and big monthly payments! IF your current rig is old and tired but has reliable “donor” components, let us install them into a new Glider! OR, exchange the donor components for a factory-remanufactured components, and enjoy a drive train with factory authorized warranties and complete peace of mind! Don't have a donor? No Problem, Call us about our stock of donor grade used trucks



Unlike a Used Truck, Every Factory Installed Component on a Western Star Glider is Covered by Western Star's New Truck Warranty!

1 Year / 100,000 Miles on the basic vehicle, including 100% parts and labor

3 years / 300,000 miles on the cab structure

6 Years / 750,000 miles on the frame and cross members.

Remanufactured components have manufacturers' warranties

Ask Us For Details!

2013 WS 4900FA FH6373

Glider Kits In Stock & Ready To Go!

**Why “Order” From Other Dealers? We Have Them In Stock !
Not A “Sideline” For US**

We're in the business! Call or Visit Today for a “Hands-On” View!

Lancaster, NH • Fred Smith 603-788-5815 • Manchester, NH Reggie Orifice 603-621-8324

IN STOCK

- FP6509 LONG HOOD ROLLER GLIDER, 48” FLAT TOP SLEEPER, PREP KITS FOR EPA98 CAT C15 & 18 SPD TRANS. RT46164P REMAN REAR AXLE WITH DIFF LOCKS. AIRLINER SUPS. WITH CHAIN CLEARANCE. SILVER WITH BLACK FENDERS AND TANKS
- STK#FR3841 – EPA98 C15 CAT 475HP, AIR RIDE SUSP, JAKE, 220” WB, LONG HOOD, DUAL TANKS, AIR SLIDE 5TH WHEEL, TOREADOR RED
- STK#FR3842 – EPA98 C15 CAT 475HP, JAKE, AIR RIDE SUSP., 220” WB, DUAL TANKS, LONG HOOD, AIR SLIDE 5TH WHEEL, SOVEREIGN BLUE METALLIC
- STK#FR3839 – EPA98 C15 CAT 475HP DIESEL, JAKE, AIR RIDE SUSP., 220” WB, AIR SLIDE 5TH WHEEL, DUAL TANKS, BLACK
- STK.# FJ0799 - DAY CAB W/EPA98 C15 CAT REMAN. 475HP. 8LL PREP KIT, TUFTRAC SUSP., 20,000LB. FRT. AXLE, FLAME RED
- STK#FH6373 DAY CAB WITH EPA98 CAT C15 550 HP REMAN AND 18 SPD. FULLER REMAN., RT46-160P REAR AXLE, 3.91 RATIO, 210 WB. PEARL BLUE. FINISHED AND READY TO GO TO WORK!

ARRIVING IN AUGUST

- STK#FT2353 – 54” HI RISE SLEEPER, EPA98 C15 CAT 475HP DIESEL, AIR RIDE SUSP., JAKE, DUAL TANKS, 244” WB, BLACK
- STK#FT2352 – EPA98 C15 CAT 475HP, AIR RIDE SUSP., 244” WB, JAKE, DUAL TANKS, AIR SLIDE 5TH WHEEL, FLAME RED
- STK#FT2358 – 54” FLAT TOP SLEEPER, EPA98 CAT C15 475HP DIESEL, AIR RIDE SUSP., 244” WB, JAKE, DUAL TANKS, AIR SLIDE 5TH WHEEL, TOREADOR RED

Check Out Today's Available Units at www.mc Trucks.com

McDevitt Trucks Inc.



www.facebook.com/McDevittTrucks

AT YOUR SERVICE



WE BUY USED TRUCKS
Call: Gary Gobin
at 603-289-8450

Tewksbury, MA

939 East St., Tewksbury, MA
1-800-370-7383

Manchester, NH

1 Mack Ave., Manchester, NH
1-866-403-5499

Lancaster, NH

19 Bridge St., Lancaster, NH
1-800-268-0065

2012 CAT CT660S,
CT13 475HP, 18 spd OD, engine brake,
Hendrickson Primaax,
13,200 F/A, 46K R/A, Stk#049892



LOW MILES

2007 IH 8600,
Cummins
425HP
diesel, 10
spd OD, air
ride, T/A,
12K F/A,
40K R/A,
195K miles,
Stk#474611



2008 Mack Pinnacle CHU613, MP8
485HP diesel,
18 spd OD,
engine brake,
air ride, T/A,
14,600 F/A,
46K R/A,
229K miles,
will take a
3rd axle,
Stk#1328



2007 Sterling AT9500,
Mercedes
460HP diesel,
10 spd OD,
engine brake,
air ride, T/A,
12K F/A,
40K R/A,
399K miles,
Stk#72559,
\$22,000

QUANTITY OF 2



CALL

2007 IH 8600, ISM
Cummins
330HP, 10
spd OD,
diesel,
air ride,
154" WB,
12K F/A,
23K R/A,
514K miles,
Stk#477417



CALL

2008 MACK PINNACLE CHU613, MP-8 485HP,
15 spd OD,
diesel, engine
brake, air
ride, T/A,
12K F/A,
44K R/A,
448K miles,
Stk#3661,
Call



CALL

2010 WESTERN STAR 4900FA, DD15 Detroit
560HP, 18 spd
OD, engine
brake, air
ride, 2-line
wet system,
T/A, 14,300
F/A, 46K R/A,
221K miles,
Stk#AN6985,
Call



CALL

2007 Freightliner C11262ST-
Century
112 6x4,
Mercedes
430HP diesel,
10 spd OD,
air ride, T/A,
12K F/A,
40K R/A,
497K miles,
Stk#X54466



REDUCED \$49,900

2007 VOLVO VNL64T300, D16 535HP
diesel, 18
spd OD,
engine brake,
air ride, full
lockers, T/A,
14,600 F/A,
46K R/A,
468K miles,
Stk#454890,
Reduced
\$49,900



\$97,500

2008 Mack MRU613 C&C, MP-7
325HP diesel,
9 spd OD,
engine brake,
Camelback,
175" WB,
T/A, 20K F/A,
46K R/A,
1,134 miles,
Stk#1579,
\$97,500

ONLY 1134 MILES



CALL

2011 Freightliner CA12564DC
Cascadia,
DD15
Detroit
505HP, auto
OD, diesel,
engine
brake, T/A,
14,600 F/A,
46K R/A,
222K miles,
Stk#3978



ENGINE WARRANTY

2005 PETERBILT 379, CAT 475HP
diesel, 18 spd
OD, engine
brake, air ride,
wet system,
full lockers,
T/A, 12K F/A,
46K R/A,
544K miles,
Stk#845371,
Call



CALL

2004 Peterbilt 357, Cummins
475HP diesel,
18 spd OD,
engine brake,
air ride, 3-line
wet system,
T/A, 14,300
F/A, 46K R/A,
509K miles,
Stk#835663,
Call



CALL

1995 CHEVROLET KODIAK C8500
W/SRECO
FLEXIBLE
SEWER BODY,
CAT 215HP,
diesel, auto
OD, spring
susp, 13,180
F/A, 23K
F/A, 7K miles,
Stk#106487,
Call



CALL

1999 Freightliner FL80 w/ New Progress Alum. Oil Tank, 3126
CAT 300HP
diesel, 9
spd OD,
engine brake,
spring, T/A,
14K F/A,
26K R/A,
20K Tag,
102K miles,
Stk#73692



CALL

1995 Mack RD690P 10' Combo Dump/Sander Body, 250HP
diesel, 7 spd
OD, engine
brake, spring,
14,300 F/A,
23K R/A,
88K miles,
Stk#17683

VIEW ALL OF OUR INVENTORY AT WWW.MCTRUCKS.COM



877-540-3817
1400 South Willow St.,
Manchester, New Hampshire



4.9% Interest Rates for 60 Months! Call for Special Financing & Lease Deals!



NEW 2012 MITSUBISHI FUSO CANTER FG 12' GRAIN DUMP 4X4, 4 CYL. 160HP DIESEL, AUTO OD, SPRING, HOIST, HOOK, 14,050 GVW, STK#M1174



NEW 2014 IH 4400 10' BEAU-ROC DUMP, DT 300HP DIESEL, AUTO OD, ENGINE BRAKE, PW, PL, COVERALL, HOIST, BLOCK HEATER, 33K GVW, STK#10669



NEW 2014 IH 4300 10' BEAU-ROC DUMP, MAXXFORCE DT 230HP, DIESEL, AUTO, SPRING, AIR BRAKES, 25,999 GVW, STK#10498



NEW 2012 IH TERRASTAR 21' DANCO CAR CARRIER, MAXXFORCE 7 300HP DIESEL, AUTO, AIR RIDE, 19,000 GVW, STK#10126



NEW 2014 INTERNATIONAL TERRASTAR MAINTAINER BODY W/7K LB 24' CRANE, MAXXFORCE 7 300 HP DIESEL, AUTO, SPRING, 19500 GVW, STK#10531



NEW 2014 IH 5900i, ISX CUMMINS 500HP, 18 SPD OD, ENGINE BRAKE, CHALMERS, PW, PL, 282" WB, 66K GVW, STK#10738



NEW 2014 IH TERRASTAR DUMP 4X4, MAXXFORCE 7 300HP DIESEL, AUTO OD, SPRING, S/A, 19,500 GVW, STK#10718



NEW 2014 IH 7600 C&C EXT. CAB, MAXXFORCE 13 475HP, 18 SPD OD, ENGINE BRAKE, CHALMERS, PW, PL, T/A, 68K GVW, STK#10724



NEW 2013 IH 7500 C&C, MAXXFORCE 10 DIESEL 350HP, AUTO, ENGINE BRAKE, AIR RIDE, AC, 272" WB, 58K GVW, STK#10272

REEFER SEASON IS HERE! REEFER TRUCKS IN STOCK & READY TO GO!



NEW 2012 MITSUBISHI FUSO FE180 16' VAN BODY W/ZANOTTI REEFER, 4 CYL. 160HP DIESEL, AUTO OD, PW, PL, AC, ENGINE BRAKE, 17995 GVW, STK#M1152



NEW 2012 MITSUBISHI FUSO FE180 18' SUPREME REEFER BODY W/ZANOTTI FZ238 REEFER, 4 CYL. 160HP, DIESEL, AUTO OD, ENGINE BRAKE, RAMP, EL. STANDBY & HEAT, 17,995 GVW, STK#M1151



NEW 2013 IH 4400 W/2010 24' SUPREME KOLD KING VAN BODY & ZANOTTI REEFER, MAXXFORCE 7 DIESEL 300HP, ALLISON, AC, 33,000 GVW, STK#10012

www.LibertyInternationalTrucks.com



877-540-3817
1400 South Willow St.,
Manchester, New Hampshire



INVENTORY REDUCTION SALE – NO REASONABLE OFFER REFUSED!



2007 WESTERN STAR WB123064 HI RISE DOUBLE BUNK SLEEPER, MBE4000 460HP DIESEL, 10 SPD, ENGINE BRAKE, AIR RIDE, 12K F/A, 35,600 R/A, 536K MILES, STK#10707



2009 KENWORTH W900 72" SLEEPER, ISX CUMMINS 485HP DIESEL, 13 SPD OD, ENGINE BRAKE, AIR RIDE, WET SYSTEM, T/A, 59,200 GVW, 274K MILES, STK#10150



2008 PETERBILT 388, ISX CUMMINS 500HP DIESEL, 10 SPD, ENGINE BRAKE, AIR RIDE, T/A, 12K F/A, 38K R/A, 455K MILES, STK#9766



2010 IH PROSTAR PREMIUM, MF13 475HP DIESEL, 10 SPD, ENGINE BRAKE, HENDRICKSON, T/A, 14K F/A, 46K R/A, 201K MILES, STK#10049



2005 IH 8600, C13 CAT 380HP DIESEL, 10 SPD, AIR RIDE, T/A, 12K F/A, 40K R/A, 627K MILES, STK#10246



2006 STERLING ACTERRA C&C, C7 CAT 300HP DIESEL, 10 SPD, ENGINE BRAKE, AIR RIDE, 270" WB, 12K F/A, 40K R/A, 205K MILES, STK#10408

**WHOLESALE INQUIRIES – CONTACT BRUCE BARNABY AT
800-256-5423, EXT. 107 OR CELL 603-234-0226**



2007 IH 4300 26' MORGAN VAN BOY, DT466 210HP DIESEL, AUTO, SPRING, 96" WIDE, RAMP, HITCH, TRANSLUCENT ROOF, 25,500 GVW, 193K MILES, STK#10145



2005 IH 4300 26' MORGAN VAN, DT466 220HP DIESEL, AUTO, AIR RIDE, E-TRACK, 102" WIDE, 25,999 GVW, 150K MILES, STK#10322



2006 MITSUBISHI FUSO FE180 18' SUPREME VAN, 4 CYL. 175HP DIESEL, AUTO, ENGINE BRAKE, SPRING, 96" WIDE, E-TRACK, 17,995 GVW, 190K MILES, STK#10442



2000 FREIGHTLINER FL112, CAT C12 DIESEL, 9 SPD, ENGINE BRAKE, AIR RIDE, T/A, 12K F/A, 40K R/A, TMU ODOMETER READS 25K MILES, STK#10676



2007 FREIGHTLINER BUSINESS CLASS M2 24' FLATBED, 4000 MB 330HP DIESEL, AUTO OD, LIFT GATE, TOOLBOX, 52K GVW, 109K MILES, STK#10716



1999 IH 4900 10' DUMP, DT466 250HP DIESEL, AUTO, SPRING, 6-8 YARD STAINLESS SANDER, 36,220 GVW, 73K MILES, STK#10633

www.LibertyInternationalTrucks.com

SALES & RENTALS INC.

T-QUIP

YOUR 1ST CHOICE IN SALES & RENTALS

WWW.TQUIP.COM

CONTACT: RANDALL SANDERSON

OFFICE: 603-623-3669

342 Rockingham Road

Londonderry, NH 03053

NOW OPEN SATURDAYS FOR SUMMER 8-1PM

YOUR EAST COAST EQUIPMENT SOURCE

		
<p>(2) 2003 STERLING TRIAXLE DUMP TRUCKS. CAT C12 ENGINE, 8LL TRANSMISSION, 46,000 LB REARS, 17 FT BODY, ALUMINUM RIMS, DOUBLE FRAME, 400,000+/- MILES, \$49,000.00 EACH</p>	<p>2007 CV100. 2 DECK, 3" TOP SCREEN, JOHN DEERE DIESEL, HYD TIPPING DECK, 2450+/- HOURS, \$59,000.00</p>	<p>(3) 2008 CAT 420-IT'S LOADER BACKHOES. A/C, DELUXE CAB, IT COUPLER, HYD THMB, REAR HYD, STARTING AT \$49,000.00 EACH</p>
		
<p>2006 CAT M318. A/C, Q/C, STABILIZERS, GRADING TWIST WRIST BUCKET, AUX HYDRAULICS, \$105,000.00</p>	<p>2007 CAT 287C SKID STEER. EROPS, A/C, HIGH FLOW AUX HYDRAULICS, HYD Q/C, RUBBER TRACKS, LO-PRO BUCKET, FORKS AVAILABLE FOR ADD'L COST, \$37,500.00</p>	<p>2011 CAT 303.5D CR. EROPS, A/C, 18" RUBBER TRACKS, STD STICK, AUX HYD, BLADE, HYD THUMB, \$42,500.00</p>
		
<p>(2) 2006 CAT 930G'S. EROPS, A/C, 3RD VALVE, HYD Q/C, GP BUCKET, 6,000+/- HOURS. STARTING AT \$75,000.00</p>	<p>2010 CAT 257B2 SKID STEER. EROPS, A/C, AUX HYDRAULICS, HYDRAULIC Q/C, 16" RUBBER TRACKS, 72" G.P. BUCKET, \$35,000.00</p>	<p>2008 KOMATSU CK30-1. OROPS, TRACK TYPE SKIDSTEER, 78" BUCKET, ONLY 1000+/- HOURS, \$24,500.00</p>
		
<p>2007 DOOSAN SOLAR 140LC-V. A/C, 24" PADS, 34" BUCKET, \$59,500.00</p>	<p>(2) 2005 LULL 644E-42'S. OROPS, 4X4, 6,000LB CPTY, 42' REACH, ADJUSTABLE FORKS, \$32,500.00</p>	<p>HITACHI EX225USLC. A/C, 32" PADS, 48" BUCKET, THUMB, ZERO TAIL SWING, \$54,500.00</p>
		
<p>2006 KUBOTA U25. OROPS, REMOVABLE TOP, MECHANICAL THUMB, BLADE, LOW HOURS NICE MACHINE, \$19,500.00</p>	<p>2008 CAT 938H. EROPS, A/C, NEW RADIALS, CAT COUPLER, 3.5 CY GP BUCKET, \$119,000.00</p>	<p>2009 JOHN DEERE 790 FRONT LOADER. 27HP 1.3L 3 CYL DIESEL ENGINE, 4wd, 3PT HITCH, 500+/- Hours ONLY 1 LEFT AT \$13,500.00</p>

WE RENT NEW ENGLAND



HYDRAULIC HAMMERS ARE OUR SPECIALTY - WE ARE PARTNERING UP WITH GORILLA HAMMERS AND CAN NOW OFFER YOU BRAND NEW 3,500FT LB – 12,000FT LB HAMMERS STARTING AT \$10,000.00 PER MONTH FOR YOUR RENTAL NEEDS



KOMATSU PC270LC-8. LONG REACH 60' FACTOR. LONG REACH RENTALS STARTING AT \$11,000.00 PER MONTH



KOMATSU PC300LC-8 WITH GRAPPLE ATTACHMENT STARTING AT \$9,500.00 PER MONTH



D3-D8T SIZE DOZERS LGP MACHINES AND RIPPERS AVAILABLE! AVAILABLE AT \$ 12,000.00 PER MONTH



EXCAVATORS WITH HYDRAULIC THUMBS AVAILABLE IN ALL SIZES



BRAND NEW ENCLOSED CAB, 84" BW211D BOMAG VIBRATORY ROLLERS WITH A/C AT \$3,500.00 PER MONTH



BRAND NEW KOMATSU WA200/WA320/ WA380 SIZE LOADERS AVAILABLE STARTING AT \$3,000.00 PER MONTH



30 ARTICULATED 25-40 TON ROCK TRUCKS STARTING AT \$8,500.00 PER MONTH



ENCLOSED WHEELED AND TRACKED SKIDSTEERS STARTING AT \$2,500.00 PER MONTH



6,000LB-11,000LB ENCLOSED CAB TELEHANDLERS WITH UP TO A 60' REACH STARTING AT \$3,000.00 PER MONTH

SALES & RENTALS INC.
T-EQUIP
 YOUR 1ST CHOICE IN SALES & RENTALS

YOUR EAST COAST EQUIPMENT SOURCE
 CONTACT: RANDALL SANDERSON
 OR
 E MAIL: RSANDERSON@TQUIP.COM

RENTALS

DENNY EASTON
 RI & SOUTHERN MA
 401-255-9340

JOHN COLCORD
 SOUTHERN NH, NORTHERN MA
 603-396-5144

CALL NOW FOR THE DAILY – WEEKLY – MONTHY RENTAL RATES

We are cash buyers for quality used trucks and equipment!

BROOKSIDE EQUIPMENT SALES

WWW.BROOKSIDEEQUIPMENT.COM

978-249-4600

 <p>2006 CAT 330DL: 52" BKT, VERY GOOD U/C, A/C, 6 CYL CAT TURBO, 80K LBS, STK#0271, \$96,500</p>	 <p>2012 JOHN DEERE 600: 116 HOURS, RUBBER TRACKS, ANGLE BLADE, CAB W/A/C, HYD THUMB, CPLR, 3 BUCKETS, YANMAR DIESEL, SWING BOOM, STK#1137, \$69,900</p>	 <p>1994 CAT D5H XL-II: 6-WAY, LEVER STEER, 4 CYL CAT 3304 TURBO, 31K LBS, STK#4349, \$26,500</p>	 <p>2005 CAT 308C: BLADE, AUX HYD, CAB W/A/C, 32" BUCKET, BLADE, 24" PADS, 0-TAIL SWING, 18K LBS, STK#0721, \$44,500</p>
 <p>2000 JCB JS260L: 48" BKT, AUX HYD, GOOD U/C, 6 CYL ISUZU TURBO, 62K LBS, STK#8907, \$34,500</p>	 <p>2005 CAT 311C U: 1,529 HOURS, 39" BKT, AUX HYD, 8'3" WIDE, 98" BLADE, VERY GOOD U/C, A/C, 4 CYL CAT TURBO, 27K LBS, STK#1457, \$59,500</p>	 <p>2001 KOMATSU WA65-3: 175 YD, 4 CYL YANMAR, A/C, HYD CPLR, JRB GRAPPLE BKT, 9.5K LBS, STK#0281, \$23,500</p>	 <p>2007 BOBCAT S185: 302 HOURS, 61 HP, WHEEL DRIVE, 1650 LB LIFT, AUX HYD, HYD CPLR, CAB W/A/C, TURBO, GOOD RUBBER, 6.5K LBS, STK#5951, \$27,500</p>
 <p>2008 PETERBILT 367: 19.5 FT HEATED ALUMINUM W/ 1 CHUTE, 18,740 F, 18,740 TAG, 48K R, CAT C13, 430 HP FULLER 10 SPD, A/C, FULL LOCKERS, CRUISE, ENG BRAKE, AIR RIDE, STK#2513, \$74,500</p>	 <p>1990 MACK RD688S: 17.5 FT STL HEATED BODY, MACK E7-480, MACK 13 SPD, 20K F, 20K TAG, 44K R, A/C, CAMELBACK SPRING SUSPENSION, STK#6208, \$39,500</p>	 <p>2011 KUBOTA KX71-3S: 598 HOURS, 17" BKT, 58" BLADE, AUX HYD, GOOD RUBBER, 4 CYL KUBOTA, 6.6K LBS, STK#2559, \$26,900</p>	 <p>1998 STECO TRASH TRAILER: 46 FT LIVE FLOOR, VERY GOOD RUBBER, GOOD BRAKES, 8.5 FT SIDES, STK#2866, \$15,500</p>
 <p>2006 YANMAR VIO27: 1,655 HOURS, AUX HYD, GOOD RUBBER, BLADE, 0-TAIL, HYD CPLR, CAB, 7.6K LBS, STK#7688, \$19,500</p>	 <p>2007 BENFORD 6005CTRA: 1,947 HOURS, 6 TON, 4X4, CUMMINS, GOOD RUBBER, STK#VV082, \$18,500</p>	 <p>2007 TAKEUCHI TM85: 1,963 HOURS, 1.1 YD, HYD CPLR, COMES W/ 4 FT FORKS, 4 CYL DEUTZ, GOOD RUBBER, CAB, 10.4K LBS, STK#4254, \$37,500</p>	 <p>2008 CAT 308C CR: 2,590 HOURS, 22" BKT, 91" BLADE, RBR PADS ON STL TRACKS, VERY GOOD U/C, CAB W/A/C, 4 CYL MITSU, 2 SPD, 18K LBS, STK#2087, \$47,500</p>
 <p>2005 TEREX TXL300-1: 4,565 HOURS, 4 YD, HYD CPLR, 23.5R25 GOOD RUBBER, 6 CYL DAEWOO TURBO, RIDE CONTROL, AUTOSHIFT, 38K LBS, STK#0004, \$67,500</p>	 <p>2011 CAT 252B3: 326 HOURS, 2,650 LB LIFT, AUX HYD, GOOD TIRES, PILOT CONTROLS, CAB, 4 CYL CAT TURBO, 7.9K LBS, STK#0621, \$29,500</p>	 <p>1998 KAWASAKI 65TM: 2.6 YD, JRB HYD COUPLER, 6 CYL CUMMINS TURBO, A/C, 26K LBS, STK#4602, \$34,500</p>	 <p>2005 HYUNDAI HL740TM-7: 2.6 YD, HYD CPLR W/ 3RD VALVE, AUTOSHIFT, 6 CYL CUMMINS TURBO, 140 HP, A/C, 27K LBS, STK#0114, \$39,900</p>

60 STATE RD, PHILLIPSTON, MASS

888-763-4656

EMAIL: KEVIN@BROOKSIDEEQUIPMENT.COM



MINUTEMAN TRUCKS

2181 Providence Highway Walpole, MA 02081

Sales ★ Service ★ Parts ★ Leasing/Rentals

800.225.4808

www.MinutemanTrucks.com



HIRING: MA State Vehicle Inspector Truck & Body Shop Technicians

\$500 BONUS INCENTIVE FOR RECOMMENDING A TECHNICIAN

Minuteman is looking for a **Class B CDL Massachusetts State Vehicle Inspector**. Inspectors' license required. Duties include but are not limited to vehicle inspections. We are also looking for a Service Advisor, and Truck & Body Shop Techs.

- Prior Experience is a Plus
- Paid OEM Training
- Competitive Benefits Package

Contact **Danielle Sackett** at
800.225.4808 ext. 302 or
hr@minutemantrucks.com



2013 INTERNATIONAL TERRASTAR.
MAXXFORCE 7/300. ALLISON 1000
RDS. GVW 18,000. STOCK # 300018



2011 INTERNATIONAL 4300 SBA 4X2.
MAXXFORCE DT/245. ALLISON 2500
RDS. GVW 25,999. STOCK # 400209



2008 INTERNATIONAL 4300 SBA 4X2.
MAXXFORCE DT/210. ALLISON 3000
RDS. GVW 26,000. STOCK # 400214



2012 INTERNATIONAL 4300 SBA 4X2.
MAXXFORCE DT/270. ALLISON 3500
RDS. GVW 33,000. STOCK # 400218

NEW ENGLAND'S DPF CLEANING CENTER



2012 INTERNATIONAL 4300 SBA 4X2.
MAXXFORCE DT/260. ALLISON 2500
RDS. GVW 25,500. STOCK # 400271



2012 INTERNATIONAL 4300 SBA 4x2.
MAXXFORCE DT/260. ALLISON 2500
RDS. GVW 25,500. STOCK # 400281



2011 INTERNATIONAL 7400 SBA 6X4.
MAXXFORCE 9/330. ALLISON 3000
RDS. GVW 56,000. STOCK # 700043



2012 INTERNATIONAL 7400 SBA 4X2.
MAXXFORCE DT/300. ALLISON 3000
RDS. GVW 33,000. STOCK # 700084



2012 INTERNATIONAL 7400 SBA 4X2.
MAXXFORCE DT/300. ALLISON 3000
RDS. GVW 33,000. STOCK # 700085



2011 INTERNATIONAL PROSTAR 6X4.
MAXXFORCE 13/475. FRO-16210C.
GVW 52,350. STOCK # 800022

Visit: www.MinutemanTrucks.com for a Full Inventory Listing



413-786-0430

WWW.SARATFORDTRUCK.COM

 <p>2005 Ford F350 XL Rugby dump body, 4x4, 9' Western Plow, DRW, ONLY 19,511 miles, #P0487A, \$24,984</p>	 <p>2010 Ford F350 Super Cab Diesel, 4x4, 53K miles, 8' Fisher Plow, #P0659A, \$32,984</p>
 <p>2005 Ford F550 Diesel, 9' Rugby Dump, Fisher Plow, 4x4, 63,900 miles, #N1643A, \$29,984</p>	 <p>2012 Ford E250 Cargo Van 3 to choose, 9,200 - 10,000 miles, V8, auto, \$22,984 each</p>
 <p>2002 Ford E450 16 passenger van, handicap lift, great condition, 7.3L Powerstroke, 110K miles, N10799A, \$8,984</p>	 <p>2006 Ford F550 XLT Hauler, 6.0L diesel, auto, 4x4, crew cab, 49K miles, loaded Long Horn w/ heated leather, all set up for 5th wheel, #N1459A, \$39,983</p>
 <p>2008 Ford F550 XL 11' Landscape body w/ hoist, removable sides, 4x4, diesel, 19,500 GVW, 33K miles, #N1584A, \$39,984</p>	 <p>2010 Ford F350 Super Cab Lariat, diesel, 4x4, dual wheel, set up for 5th wheel, 29K mi, #P0861A, \$47,984</p>
 <p>2010 Ford F350 XL Dump Fisher plow, 6.4L diesel, 4x4, dual wheel, only 19K miles, #M1048A, \$38,984</p>	 <p>2012 Ford F250 FX4 Off Road Package, 4x4, 8' bed, bedliner, V8, only 6,033 miles, #2099P, \$29,984</p>
 <p>2011 Ford F350 Lariat crew cab, 4x4, 6.7L diesel, heated leather and loaded, #1319P, \$44,984</p>	 <p>NEW LEFTOVER New 2011 Ford F250 Super cab, 6.7L diesel, 4x2, 8' bed, chrome pkg, upgraded interior, #5900 Orig MSRP \$51,770 Sale Price \$40,983</p>
 <p>NEW LEFTOVER New 2011 Ford F250 Loaded Lariat, Crew cab, 6.7L diesel, 4x2, chrome pkg, #5898, Orig MSRP \$53,120 Sale Price \$41,983</p>	 <p>NEW LEFTOVER New 2011 Ford F250 XL Reg cab, 4x2, 6.2L V8, auto, AC, #2681, Orig MSRP \$30,680 Sale Price \$25,983</p>

*Includes all rebates to dealer, customer must qualify.

6 in stock



2012 Ford F250 & F350's w/ 8.5' Fisher MM plows, gas & diesel, 6 in stock

2011 MUST GO



2011 Ford F350 12' Versa Rack Dump Body, 4x4, diesel, dual wheel, #A87103

\$39,999



2011 Ford F350 12' Versa Rack Dump Body, 4x4, diesel, dual wheel, #A87103

5 in stock



2013 Ford E350 12' Metromaster Cube Van, SRW, V8 gas, power group, AC, #26606

2013 MUST GO



2013 Ford E350 12' Metromaster Cube Van, SRW, V8 gas, power group, AC, #26606

2013 Ford E350 11' Reading CSV Body, 75" High Top, gas, automatic



2013 Ford F550 11' Reading CSV Body, 75" High Top, gas, automatic



2013 Ford F550 XLT Super Cab 4x4, Diesel, fully loaded, 9' Knapheide Gooseneck Utility Body, #62700



2013 Ford F550 XLT Super cab, 4x4, diesel, 9' Reading Service Body, flip tops, #P1010



2012 Ford F550 XLT Super cab, 4x4, diesel, Aluminum Service Body w/ C250 pkg, #37134



2012 Ford F550 XL 9' 3-4 yard dump, 141" WB, diesel, 4x4, power group, #71869



2012 Ford F550 XLT Super Cab 4x4, diesel, Auto, aluminum wheels, 9' dump body, #62701



2012 Ford E350 12' Trademaster Service Body, DRW, V8 gas, power group, AC, #55126



2012 Ford F350 9' aluminum TruckCraft platform body, diesel, 4x4, avail in XLT w/ dump bodies, red and gray #31156



2012 Ford F350 9' aluminum TruckCraft platform body, diesel, 4x4, avail in XLT w/ dump bodies, red and gray #31156



2012 Ford F350 9' aluminum TruckCraft platform body, diesel, 4x4, avail in XLT w/ dump bodies, red and gray #31156



TRUCK COUNTRY

Call Rick Dano Commercial Truck Manager 413-789-5400



BPN
JOHN DEERE EQUIPMENT
EST. 1999



DEJANA
Truck and Utility Equipment



SARAT



Ford



Ford Credit



UTILIMASTER

245 Springfield St. Agawam, MA

2013 Ford E350 11' Reading CSV Body, 75" High Top, gas, automatic

*Includes all rebates to dealer, customer must qualify

GLOBAL Truck Traders, Inc.

603-239-7008



524 KEENE RD. (RT.10) WINCHESTER, NH 03470 • WWW.GLOBALTRUCKTRADERS.COM



BEAUTIFUL

2007 Mack Vision CXN613 Sleeper, 380HP diesel, 9 spd OD, engine brake, air ride, T/A, 12K F/A, 40K R/A, 613K miles, Stk#20026, \$34,900



46K REARS

2004 Peterbilt 357, Cummins 475HP, 18 spd OD, diesel, engine brake, air ride, wet system, T/A, 60,320 GVW, 472K miles, Stk#830888, \$47,500



EXTRA CLEAN

2006 Mack Vision CXN613, 350HP diesel, 9 spd OD, engine brake, air ride, T/A, 12K F/A, 40K R/A, 620K miles, Stk#014103, \$27,500



46K REARS

2004 Volvo VNL64T300, VED-12, 395HP diesel, 15 spd OD, engine brake, air ride, T/A, 12K F/A, 46K R/A, 563K miles, Stk#34072, \$29,900



46K REARS

WET SYSTEM

2006 Peterbilt 379m C13 Acert CAT 470HP diesel, 8LL OD, air ride, wet system, 12K F/A, 46K R/A, 457K miles, Stk#882135, \$52,500



GORGEOUS

2004 International 9200i Eagle, C12 CAT diesel, 10 spd OD, engine brake, wet system, Hendrickson, T/A, 46K R/A, 660K miles, Stk#16433, \$25,900



44,000 CAMELBACK

2000 Mack RD688S, 427HP diesel, 13 spd OD, engine brake, Camelback, PTO, T/A, 12K F/A, 44K R/A, 468K miles, Stk#52937, \$22,500



108K MILES

1999 International 4700 16'6" Morgan Van Body, DT466E diesel, 5 spd, electric lift gate, 25,500 GVW, 108K miles, Stk#685160, \$12,000



FULL LOCKERS! & NEW RODS, MAINS & OIL PUMP!

2007 Mack CHN613, 427HP, 10 spd OD diesel, engine brake, air ride, full lockers, 12K F/A, 44K R/A, 376K miles, Stk#10742, \$49,900

YOUR NUMBER ONE CHOICE FOR MACK PARTS, CALL RANDY at 603-239-7008



**WE BUY MACKS & ALL OTHER TRUCKS!
IMMEDIATE PAYMENT - CALL TODAY!**

**Do you have a Mack or other used tuck for sale?
Running trucks, parts trucks, damaged trucks of
all makes & models wanted.**

Call Bruce or Randy 603-239-7008

524 KEENE RD. (RT.10) WINCHESTER, NH 03470 WWW.GLOBALTRUCKTRADERS.COM
PORT DELIVERY AVAILABLE • FINANCING AVAILABLE



524 KEENE RD. (RT.10) WINCHESTER, NH 03470 • WWW.GLOBALTRUCKTRADERS.COM

OUR MACK TRUCK PARTS COME WITH A 90 DAY WARRANTY ON ALL SALES SALES TAX FREE NEW HAMPSHIRE

SPECIAL OF THE WEEK



NEW!! S371 STEER TIRES MADE BY GENERAL, 11 R 22.5 FOR \$525.00 EA. AND 11 R 24.5 FOR \$550.00 EA.



ENGINES & ENGINE PARTS:

- CONTAINER LOADING OF ENGINES OUR SPECIALTY!
- **MACK, CATERPILLAR, CUMMINS, INTERNATIONAL, SCANIA**
- INVENTORY CHANGES DAILY!
- **ENGINE BRAKES**- COMPLETE KITS AND PARTS- NEW AND USED
- **DON'T JUNK IT- REBUILD IT!** CYLINDER BLOCKS, HEADS, MANIFOLDS, CRANKSHAFTS, EXTERNAL PARTS- WAREHOUSED AND READY TO SHIP **WORLDWIDE**
- **ECM**- UNITS AVAILABLE AT ALL TIMES- CALL WITH PART NUMBER
- **CORES< CORES<CORES** ALTERNATORS, STARTERS, AIR COMPRESSORS, INJECTION PUMPS, ETC.
- **NOT JUST USED PARTS**- WE STOCK MANY NEW PARTS TO GET YOU OUT OF A JAM OR TO HELP YOU IN YOUR PROJECT. ALWAYS STOCKING FILTERS, GATES HD SERPENTINE BELTS, GASKETS, NUTS, BOLTS, PINS, WHATEVER!
- **EXPERT ADVICE**- WE ALWAYS LOVE TO HEAR FROM OUR CUSTOMERS AND TO HELP THEM ALONG AS BEST WE CAN. DO YOU HAVE A QUESTION ONLY AN EXPERIENCED REBUILDER CAN ANSWER? **603-239-7008**
- **UPS WORLDSHIP**- WE SHIP DAILY TO YOUR LOCATION, REGULAR GROUND OR NEXT DAY AIR- WE CAN DO IT!
- **COMMON CARRIER**- PALLETIZED LOADS LEAVING DAILY ALL OVER NORTH AMERICA, **NEXT DAY IN NEW ENGLAND \$95!**

HOODS, BUMPERS, & CABS

- **STOCKING DEALER BRAND NEW** AFTERMARKET HOODS, **CHROME BUMPERS**, GRILLES AND DOORSHELLS
- **USED TAKE OFF HOODS** VOLVO, WHITE, INTERNATIONAL, MACK, YOU NEVER KNOW WHAT WE'LL HAVE IN THE YARD!
- **CABS AND PARTS** COMPLETE, WIRED UNITS- SHELLS- WIRING HARNESSES, INTERIOR TRIM, FLOOR PANS
- **WINDSHIELDS- NEW** R MODEL, DM, U MODEL, RD, ETC. AND CH, CL WINDSHIELDS IN STOCK AT ALL TIMES!
- **SUPERLINER** HOOD TRIM, GRILLE CONDENSERS, PIECES PARTS
- **GAUGES**- NOS AND USED GAUGES, HARD TO FIND, DISCONTINUED UNITS
- **SEATS**- USED, COMPLETE SEATS, AIR-RIDE BASES, CONTROLS, NEW MACK SEAT FOAM AND COVERS BY REQUEST!
- **EXHAUST BRACKETS**- SINGLE AND DUAL EXHAUST PARTS, PIPES, ELBOWS, MUFFLERS, SHIELDS, GRAB HANDLES, ETC.

RADIATORS:

- CH TANK-LESS AND STEEL
- TANK TAKE-OUT RADIATORS IN STOCK.
- MAXIDYNE/ ECONODYNE RADIATORS OCCASIONALLY AVAILABLE- CALL FOR CURRENT STOCK
- USED, TESTED INTERCOOLERS FOR MANY MODELS
- A/C CONDENSERS- VARIOUS MODELS
- GRILLES, RADIATOR GUARDS AND TRIM FOR MANY MODELS AVAILABLE
- A/C CONDENSERS- VARIOUS MODELS
- GRILLES, RADIATOR GUARDS AND TRIM FOR MANY MODELS AVAILABLE

MACK & FULLER

TRANSMISSIONS:

GREAT SELECTION IN STOCK STARTING AT \$750

MACK FRONT AXLES:

- ALL MODELS, HUB-PILOTED, BUDD, SPOKE, CALL WITH NEEDS.

NEW HYDRAULIC

PUMPS, TANKS, & CONTROLS

- C-101 & C-102 PUMPS - \$405 EACH
- NEW 50 AND 75 GALLON HYDRAULIC TANKS IN STOCK AT ALL TIMES

A NEW ENGLAND

AUTO & TRUCK SUPER STORE

866-575-8903

SUFFIELD, CT

WWW.ANEWENGLANDAUTO.COM



BOB'S BACK TO SCHOOL SALE



Financing Available



 <p>CUMMINS</p>	 <p>DRW</p>		 <p>MANUAL TRANS</p>
<p>2006 Dodge Ram 2500 SLT Cummins diesel, quad cab, 4x4, hard to find 6 speed manual, \$18,495</p>	<p>2000 GMC Sierra 3500 Dual wheel, crew cab, 4x4, long box, low miles, alum wheels, \$9,898</p>	<p>2003 Chevrolet Silverado 3500HD Crew cab, 4x4, aluminum dump body, \$14,995</p>	<p>2005 Ford F250 4x4, only 94K miles, hard to find manual transmission, \$10,950</p>
 <p>DURAMAX</p>	<p>Bobby's Favorites</p> <div style="display: flex;"> <div style="flex: 1;">  <p>8.1L</p> </div> <div style="flex: 1;">  </div> </div>		
<p>2002 Chevy Silverado 2500 Duramax Diesel, Allison auto, 4x4, auto, long box, \$11,994</p>	<p>2006 Chevrolet Silverado 2500HD quad cab, 4x4, 8.1L V8, hard to find long bed, \$14,995</p>		<p>2003 Chevrolet Silverado 1500 4x4, long bed, automatic, AC, only 64,000 miles, \$11,995</p>
			 <p>w/CAP</p>
<p>2005 Dodge Ram 1500 SLT Quad cab, 4x4, 5.7L Hemi, low miles, \$12,995</p>	<p>2002 Chevrolet Silverado 2500 Utility Body 4x4, quad cab, SRW, 6.0L Vortec V8, \$7,495</p>	<p>2007 Dodge Ram 2500 SLT Quad cab, 4x4, 5.7L Hemi, alloys, PW, PI, \$15,995</p>	<p>2004 GMC Sierra 1500 SLE 4x4, quad cab, Z71 Off Rd, matching cap, low miles, \$11,995</p>
			
<p>1998 Ford F150 XLT 4x4, Super cab, nice matching cap, only 107K miles, \$6,885</p>	<p>2004 Nissan Titan SE King cab, 4x4, 5.6L V8, entertainment system, \$9,950</p>	<p>2004 Dodge Ram 2500 SLT 4x4, quad cab, alloys, 5.7L Hemi Power, \$12,888</p>	<p>2004 Dodge Ram 2500 SLT 4x4, quad cab, 5.7L Hemi, low mileage Ram, \$13,888</p>
			
<p>2004 Ford F150 XL 4x4, Super cab, low miles, V8, auto, \$12,995</p>	<p>2005 Chevrolet Silverado 1500 4x4, short bed, V8, automatic, AC, \$8,995</p>	<p>2004 Ford F250 Super Cab Lariat 4x4, heated leather, low miles, alloys, \$11,995</p>	<p>2006 Ford F250 Super Duty 4x4, long bed, step bars, V8, \$12,499</p>

Not responsible for typographical errors

SUPREME AUTO SALES

**WE ALWAYS
HAVE OVER
40 VANS
IN STOCK!**

**218 VFW Drive
Rockland, MA 02370
877-815-5333**

www.SupremeAutoSales.com



2012 Ford E250 Cargo Van:
V8, Auto., 11,602 miles ,
stk.#4198 \$19,995



6800 MILES

2008 GMC C3500 3-Yard Dump,
gas, auto, AC, only 6,800
miles, \$22,900



2003 GMC Savana G2500
Cargo Van: 4.8L V8, Auto.,
126K miles, stk.#4264 \$8,995



ALSO 2010 IN STOCK

2011 Ford Transit Connect
XLT: 2.0L I4 DOHC 16V, Auto.,
74,967 miles stk.# 4272
\$15,995



2009 Dodge Ram 2500 HD
4x4 with toolboxes, V8 Hemi,
power lift gate, auto, \$11,995.



2007 Chevrolet Uplander, FWD,
White ,Bin package, A/C. stk.#
4282. N.A.P. \$7,995



2004 Freightliner FL 80 4x4,
plow with wing, 4x4, 10' Everest sander body, #U1708,
call Jim 866-403-7522



1996 Kenworth T600, 1,021,486 Miles,
Cummins N14 Power, 12 F/A, 38 R/A on Air,
Single Frame...\$12,500 Call Bill 781-439-6000



1988 Witco RG-60 Tri-Axle Drop Side
Trailer, 121,800 LB TRAILER, 80% Rubber, 80% Deck,
Newly Painted, Wet System Road Worthy, Ready to Go!,
\$19,900 Call John 781-439-1087



Toro 455D Mower. Diesel, 4x4, 2000 hrs, always
serviced and garaged, \$8000 or best offer. 774-253-0681



1986 Mack R688ST Tractor. Rear Camelback
Suspension, 12Front/44Rear, New frame rails, \$20,000.
Plymouth, MA 781-706-3957

PERFECTION truck body equipment

313 Route 27, Raymond, NH 03077 • 603-244-1219

**Custom
Built Here**

**Available in
Stainless Steel**

**Front
Telescopic
Cylinder**



BETTER THAN INDUSTRY'S BEST

NORTHEAST'S FINEST TRUCK BODY BUILDERS, WELDING/FABRICATING &
SNOW EQUIPMENT. SALES & SERVICE. OPTIONS: DECK (WOOD/STEEL),
SIDES (REMOVABLE/FIXED), REAR GATE, CAB SHIELD, GOOSENECK
TRAP DOOR, LIFTGATE (TUCK UNDER/ETC), TOOLBOXES, RACKS, ETC...
EXCEEDS FACTORY SPECS. CALL OR COME IN FOR A QUOTE TODAY.

1-603-244-1219 and Visit www.PerfectionTruckBody.com



TASCA TRUCK CENTER

Dan Gauthier Truck Sales MGR.

800-476-0788



**2013 E-350 15' BOX
#3283**



**2012 F-450 LARIAT, 4X4,
GOOSNECK ALUM. BED #1799**



**2013 F-350 4X4, GAS, 9'
DUMP. #3837**



**2013 F550 4X4 DIESEL, W/ 9'
3-4 YD. DUMP. GREEN #3725**



**2013 F550 4X4 DIESEL, W/ 9'
3-4 YD. DUMP. BLUE #3698**



**2013 E-350
12' SPARTAN**



**2013 F-350 XLT 4X4, DIESEL,
LOADED. #3483**



**2013 F350 4X4 DIESEL, W/ 9' READING
2-4 YD. GALVANIZED DUMP. BLUE #4126**



**2013 F-350 4X4, GAS, 9'
VERSA RACK. #4103**



**2013 F-550 4X4, DIESEL.
#2658**



**2013 F-550 4X4, DIESEL, 11'
UTILITY. #3719**



**2013 F-350 4X4, DIESEL, 9'
UTILITY. #3830**

* price includes all rebates including trade assist, subject to credit approval, price subject to change without notice.



\$45,366

**2012 F-450 4X4, DIESEL,
11' DUMP, WHITE #1218**



V10

\$41,557

**2012 F-550 4X4.
#2339**



**2013 F-550 4X4, DIESEL, 12'
LANDSCAPER. #3737**



**2013 F350 SUPER-CAB XLT 4X4 DIESEL,
9' UTILITY , LOADED. #3862**



**2013 E-350 DURA-MAX
#3817**



**2013 E-350
15' BOX W/ ATTIC #3470**



**2013 F550 4X4 DIESEL, W/ 9' 3-4 YD.
DUMP. BLACK #4083**



**2013 F-550 XLT, DIESEL, 4X4,
4-5 YD. DUMP. #3633**

dgauthier@tasca.com /800-476-0788



**2013 E-350 SUPREME SPARTAN SINGLE
REAR WHEEL. #3718**



**2013 F550 4X4 DIESEL, W/9'
4-5 YD. DUMP #3756**



2013 F-350 4X2 V-8 DUMP #3580



12' - 14' - 16' FLATBED

2013 F-550 4X2 DIESEL. #1123



**2013 F350 4X4 GAS, W/9' 2-3 YD.
DUMP. BLUE #4125**



**2013 F550 4X4 DIESEL W/ 9'
3-4 YD. DUMP. #4014**

* price includes all rebates including trade assist, subject to credit approval, price subject to change with out notice.

www.jobsiteequipment.com • www.jobsiteequipment.com • www.jobsiteequipment.com



888-780-9800

401-785-9800

www.jobsiteequipment.com

sales@jobsiteequipment.com • Delivery Worldwide

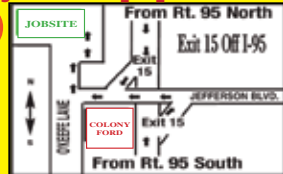

11 O'Keefe Lane, Warwick, RI 02888 • Exit 15 Off of I-95



SERVING YOU FOR OVER 40 YEARS !



**2002
CATERPILLAR
330CL
75,800#,
30" PADS, 48"
BKT., 10'6"
STICK, A/C.
\$89,500**



**1995 HITACHI
EX270LC, 32"
PADS, 42" BKT
W/ TEETH, LC.
\$39,500**



**1998 CATERPILLAR 311B, 28" PADS, 36"
BKT, HYD. THUMB & BLADE. \$45,500**



**2002 CATERPILLAR 320CL, 46,000#, 32" PADS,
9'7" STICK, 42" BKT, ECAB, AUX HYD. \$82,500**



**2003 CATERPILLAR 226, 5700#, 68"
BKT., AUX HYD., 4X4, ECAB. \$16,500**



**1996 CATERPILLAR D4HXL, 22' GROUSER
OROPS, 6 WAY BLADE. \$32,500**



**2000 CATERPILLAR 345 BL, 99,590#, 36" PADS,
11' STICK, 57" BKT. ECAB \$89,500**



**2006 BOBCAT 430 12" RT, 6' DIP, 24" BKT
W/ TEETH, Q/C, AUX HYD, BLADE. \$24,900**



**2002 KOMATSU PC78US-6, 18" PADS,
24" BKT, BLADE, AUX HYD. \$39,500**



**2005 THOMAS PRO TOUGH 400 SCREENER, DECK
71" X82", 3YD, 30HP. KUBOTA. \$22,500**



**MAGNUM
RHB320S,
4000F.P,
POINT 4.92",
FITS ON
33K TO 45K
EXCAVATOR.
\$16,500**



**1995 HITACHI EX100-3, 23,600#, 20" PADS,
7'5" STICK, 34" BKT., ECAB. \$29,500**



**1997 JOHN DEERE 6675, 5395#, 4X4, 66"
BKT, DIESEL, OROPS, AUX HYD. \$11,500***



**1975 DEERE 644B, 28100#, EROPS,
3.5 YD. BKT. \$16,900**

HOURS: M-F 7:30-4:30, SAT 8:00-12:00 AFTER HOURS OR SUNDAY • CALL BRIAN @ 401-338-7700

*SOME FILE PHOTO'S MAY BE USED.



FINANCING AVAILABLE / SE HABLA ESPAÑOL



ANDERSON MOTORS INC.

GMC

**2012 VOLVO VHD 64FT200, D13500,
18SPD., 46 REARS. #111158**



**2007 GMC C7500 26' BOX TRUCK W/ TAILGATE.
2 TO CHOOSE FROM.**



**2012 VOLVO VNL 64T300, D13 500,
18SPD., 46 REARS. #111155**



**2013 MICRO BIRD 14 PASSENGER SCHOOL BUS., ROUSH
PRO-PANE POWERED. CALL FOR DETAILS!**



**2013 VOLVO VHD64FT 200 D13 475, 8LL TRANS, 46
REARS. #121192**



**2013 VOLVO VNM64T200 D13, 435 HP., 10SPD., 40
REARS. #121188**



**2001 GMC G3500 10' BOX, SINGLE REAR WHEEL. \$1,975
#121197A**



**INTERNATIONAL 4900 DT466E, TANDEM AXLE, CAB
& CHASSIS.**

401-434-5900

WWW.ANDERSONMOTORS.COM

170 AMARAL STREET • EAST PROVIDENCE, RI 02915

HAMBLAMOS ESPAÑOL

JUST TRAILERS, INC.

1863 County St. • Attleboro, Ma 02703
 508-761-9197 • Fax 508-399-8160
 www.justtrailers.com • paul@justtrailers.com



TOP DOLLAR PAID FOR ANY AND ALL USED TRAILERS AND EQUIPMENT.



**28-53' STORAGE TRAILERS
 AND 8'-40' CONTAINERS AVAILABLE**



11 R 24.5 new recap drive tires many in stock for \$250.00 each!! Winchester, NH 603-239-7008



1997 Volvo Tractor. Tandem axle, runs well, tires good, 10 speed diesel, 461K miles, \$3,000. Providence, RI 401-421-5820, ask for Julie



2007 Cadillac Escalade, MINT, Leather Seats, Auto Everything, Third Row Seats, A/C, Heat, Navigation Screen, DVD, and MORE, 125,000 Miles...\$22,900 Call Bill at 781-929-3774



1998 J&J Steel Dump Trailer. Recent brakes & bearings, seals, 54" sides, 26' long, needs tires, single point suspension, air air tailgate, \$10,000. Jim, 508-320-8008



Heavy Duty Grapple.

JRB quick-connect, fits L70, L90, L120 Volvo Loader. Like brand new, only 15 hrs of use. Paid almost \$20,000. Asking \$9800 OBO. Also 11 1/2' plow, 4-way, for same Volvos. N. Dartmouth, MA 508-958-4094

HOT WATER PRESSURE WASHER



- Gas or Electric
- 1000 to 4000 PSI
- Up to 6 Horse Power
- Ceramic Plugger Pump
- Stainless Steel
- High temperature Protection
- Becket Burner Auto Ignition
- Finance and Leasing

New Units Starting at \$1995

Used Hot Water Units Starting at \$995

R&E Steam Equipment 800-532-2306



1986 Hill Dump, 24ft. Exc. tires, elec. top, plastic liner, dry cyl., dumps straight, \$7,000. Swansea, MA 508-672-4436 or 774-488-6535



2005 CHEVROLET 3500 SILVERADO 4X4. 8 FT SUPREME UTILITY BODY, 8' FISHER PLOW, BUILT IN STROP LIGHTS, 6.0L V8, AUTO, A/C, 126K MILES, \$11,500. 978-815-8153



NUTMEG INTERNATIONAL TRUCKS



Franklin CT Hartford CT North Haven CT W. Springfield MA

SUMMER HOT DEALS CALL NOW 860-308-6599



 <p>Heavy Tandem Dump</p> <p>2000 IH 2674, ONLY 76K Miles, Cummins ISM 320V, Allison HD 4560P, 11R 24.5, 64K GVW, 18k Front, 46k Rears, Hendrickson RT 463 Walking Beam, Double Frame, A/C, Only 76K</p>	 <p>Under CDL Dump</p> <p>2001 Int'l 4700 Dump, DT466 with Fresh in chassis rebuild done, Allison Auto, Air Brakes, Under CDL, 25,500 GVW, Brand New 5-7 yard 10' Dump Body, Fresh paint on truck and body, lots of new parts and work done #10055.</p>	 <p>Ready to Work</p> <p>1989 IH 1954 DUMP/PLOW truck, DT466, Allison Auto, All Season Dump Body, 10' Plow, 84k MILES, READY TO WORK, SCALL, #10184</p>	 <p>HARD TO FIND 4X4</p> <p>1990 IH 4800 4 wheel drive dump, Under CDL, DT408, Allison Auto, low miles, comes with Plow & Stainless Sander. Unit#10170, CALL</p>
<p>Thinking of Selling Your Truck? We Buy Used Trucks! Call Mike McDonald 860-308-6599</p>			
 <p>Terrastar</p> <p>2012 International TerraStar, 19,500 GVW, 300 hp MaxxForce 7, Allison Trans, 2WD w/locking rears, 9' SS Muni Spec All seasons body, Plow frame, Trailer pkg. Only \$103,900</p>	 <p>LOW MILES</p> <p>2008 IH 4300 DT466 210HP Allison Auto 25999 GVW 24' van body with gate Super clean ONLY 105k MILES !!! #10236 \$37,500</p>	 <p>ISX Low Roof Sleeper</p> <p>2006 IH 9400 51" Low Roof Sleeper, 523k Miles, ISX425HP, Fuller 10spd, Super Clean Fleet Maintained, #10128, \$26,900 Warranty Avail!!!</p>	 <p>BIG POWER CUMMINS SLEEPER</p> <p>2006 IH 9400 51" stand up sleeper, IXS 425HP, Fuller 10 spd, Fleet maintained, super clean. #10158, \$25,900 Warranty Avail!!!</p>
 <p>AUTO w/ PTO!!!</p> <p>2007 International 4300 T466, Allison Auto w/ PTO 188" WB, 120" CA, Very Clean, \$26,900</p>	 <p>102K & 107K MILES!!</p> <p>INBOUND 2006 & 2007 IH 4300's with 102k & 107k MILES!! DT466, Allison auto trans, 24' Van Bodies. Super CLEAN SOUTHERN TRUCK</p>	 <p>LIKE NEW</p> <p>2009 Mitsi MK200, Diesel, auto, ONLY 110K MILES!!!, Cab & Chassis, 214" WB, will take 18', 20' and maybe 22' bodies. Super Clean! # 10209, \$29,500</p>	 <p>Auto w/ PTO</p> <p>2005 IH 7400 Long 254" WB Tandem C&C, DT 570 310HP, Auto with PTO GEAR, 12/40 axles, DOT Ready, Very Clean, #BT200, NAP</p>
 <p>Under CDL Auto PTO Gear</p> <p>2007 IH 4300, 25,999 GVW, DT466, 220HP, Only 159k miles, Allison Auto with PTO GEAR, 188" WB Cab & Chassis, #10191, \$25,900</p>	 <p>CDL Chassis Auto</p> <p>2007 IH 4300, 33GVW, DT466 255hp, Allison Auto trans, 244" WB, 215k miles, Very Clean, #10062, \$22,900</p>	 <p>LOW MILES</p> <p>2007 Int'l 4400, DT466-245HP, Allison Auto, ONLY 147K Miles!, 205" WB, 33,000 GVW, Super Clean Truck. #10154. \$33,500</p>	 <p>Rebuilt Eng. 1 Year Warr</p> <p>2005 IH 4300 33K GVW, just rebuilt DT 466 w/ 1 year warranty, 6 sp Fuller, 254" WB, #10053, \$24,900</p>
 <p>Under CDL Auto</p> <p>2004-2007 IH 4300 24' & 26' box trucks, DT466, Allison Auto Trans, Super Clean, Ready to go, White & Yellow in color, Prices start at \$18,900</p>	 <p>SUPER CLEAN</p> <p>2007 GMC Cube Van, Gas V8 Power, Auto Trans, ONLY 91K Miles, 12' Van, 8600 GVW, No special License required, # 10041 \$12,900</p>	 <p>Low Mile Units in Stock</p> <p>2006 & 07 Isuzu NPR & GMC W4500 box trucks, Several in stock, Diesel, Auto Trans, 14' & 16' Van Bodies. Very Clean. Call For Pricing</p>	 <p>ONLY \$7,500</p> <p>2002 Ford E450 cube van, Powerstroke Diesel, Auto, 16' cube van, #MM100, Price \$7,500</p>

View Entire Inv @ WWW.NUTMEGTRUCKS.COM

R & R INDUSTRIES

www.RRTrucksAndEquipment.com

195 Rocus Street, Springfield MA 01108

**We Buy All
Scrap Metals**

877-732-8978

TOP \$ PAID FOR ALL METALS

*** ALL FERROUS & NON FERROUS METALS***
COPPER/BRASS/ALUMINUM/STAINLESS IRON
& STEEL* MACHINERY* HEAVY EQUIPMENT*
CARS/TRUCKS*



Towmotor Forklift 12,000 lb capacity, 186" lift height, Runs great! 8' Forks \$6,995



1962 IH Military M-51 Dump Truck AWD, front winch, Continental multi fuel 6 cyl, not run for 5 yrs, stored inside, sell whole or parts. CALL



1981 IH S1800 Chevron 4 Car Carrier DT466, 5 sp, 2 sp rear, runs & works perfect, \$12,500/ OBO



Fabrikmarke Articulated Tractor 3 cyl diesel, 4WD, runs & works perfect, rear PTO, ready for your hyd attachments \$4,500/ OBO

Truck Tires & Rims
 1100 x 22.5
 295/75/22.5
 1200/22.5
 315-85-22.5
Starting @ \$100



1950 Harry Ferguson F-20 Tractor 4 cyl gas, 3 pt hitch, runs great, Such A Deal! \$2,250



1980 Ford L9000 Tri axle dump 16' steel body (no tailgate), good tires, CAT 3126 diesel, Road Ranger tranny, runs & drives well, perfect site or farm truck. \$7,995 /Best Offer



2002 Ford E350 Mini Bus V8, auto, wheelchair lift, runs & drives great, Ready to go! \$3,995



**Harris Scrap
Metal Baler
Model TG
2101, 300 HP,
Call for details**



1995 Volvo S/A Sleeper Tractor Series 60 Detroit, 10 sp Road Ranger, only 200K miles, nice! Price Reduced \$5,995/ OBO



Case 580 Backhoe Loader diesel, runs & works well, call for more info, Only \$8,995/ OBO



IH 530 Articulated Bucket Loader 3 yard bucket, diesel, runs & works great, \$10,950



1974 Diamond Reo T/A Dump Rebuilt Cummins, 13 sp Road Ranger, 16' dump, runs great, cosmetically challenged, will separate, \$8,750



1987 Ford F600 Lift body reaches 18 ft, 6 cyl diesel, 36K, low miles, new tires, hyd outriggers, only 5,755 hours, runs great, Asking \$8,750/OBO



Brockway T/A Log Truck 671 Detroit, 10 sp, w/ Prentice log loader, perfect site truck or will separate, Call for info



Mitsubishi Fuso 16' Box Truck 4 cyl diesel, 5 speed, Export Special, \$4,695

508-328-8938**THE TRUCK STORE****Mon-Fri 8:30-5pm
Saturday 8:30-4pm****www.TruckStoreSales.com**

1700 Broadway - Rte 138 – Raynham, MA • Take Exit 8 Off Rte 495, East Rte 138, On Your Left



1999 International 4900: 4000 gallon septic truck. Tandem. Steel tank like new. We have newer trucks for tank.



2004 FREIGHTLINER FL Dump body W/ new plow. Under CDL. 4,700 original miles. Truck is like new.



2005 FORD F350 Super Duty XL 10 yard dump body diesel, auto. 111k miles.



2006 & '07 UD REFER Bodies Automatics w/ low miles.

**2003 MACK MR 20 yard LEACH rubbish body.
Allison automatic.
ONLY 20k miles.**



2009 Freightliner M2 Century Wrecker, Cummins Diesel, Allison auto, 24K LB Wrecker Body, excellent condition, only 39,291 miles will separate



(2) 2001 MACK MS300's W/HEIL 10' Yard Rubbish Bodies. Only 20K miles. Super Clean. Will separate.



1998 MACK RD688P, 58 rears/23 front, 350HP, Allison auto, 90K actual miles, new paint, excellent rubber.



2007 International 4300 Box Truck, DT466, auto, 25K miles, complete vacuum system, PTO, like new.



2005 International 4300 Johnson cold plate refer. body. DT 466, Allison auto., 33K GVW. Will separate.



2003 Freightliner FL80 Tandem, 3126 CAT, 12F/40R, on air ride, low miles, excellent



2000 JD E 310 loader 4x4 nice condition



2003 International 5600i Heavy Chassis, 400ISX Cummins, 10 spd w/PTO Double Frame, T/A, 18F/46R, 375K miles. Perfect for septic or oil tanks. 4000 gal. Press Vac steel septic tank available for this truck.



2006 Sterling Extra Cab 24' Box, only 62K miles, excellent condition



'05 Freightliner, (2) '06 Freightliners, all 3 very low mileage, excellent condition, 330HP MB diesel, body of your choice, rubbish, reefer, moving.



1996 Western Star Tandem: Flo Boy asphalt body N14, 8LL. Will separate.



2008 Hino Water Truck 46K miles, diesel, 6speed, air brakes. Will separate.



2007 MACK CV713 14' Dump Body: 427 HP, Allison Automatic, 58 rears. Fresh paint, clean truck, only 89k miles

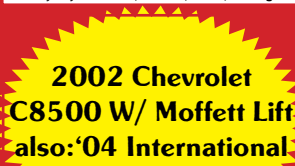

also: '04 International W/Moffett Lift



2006 Isuzu/GMC W4500 12' Reefer, Isuzu diesel, very low hours, Thermo-King 200 self-contained unit, w/electric stand-by, many small reefers in stock.



2007 Kenworth T300 Thermo King TS200 Reefer body 330 CAT, Allison automatic, 12F/40R. ALSO: '03 KW T300 single axle • 2007 Tandem axle, will separate.



2007 Freightliner M2 Reefer Body, diesel, Allison auto, air brakes, under CDL, will separate, 87K miles



2005 Mitsubishi Fuso FM 330 cab & chassis. 33k GVW, diesel, auto., lo-miles, excellent condition. '03 & '04 also available.



2007 GMC/ Isuzu diesel, automatic, only 75k miles. will add body of your choice.

**TRUCK BODIES:
10-26 FT. we have
flatbeds, moving,
refer, and dump
bodies in stock. call
for your needs.**



2010 International 4300 26' moving body: DT466 automatic, Under CDL, power tail gate lift. Only 61K miles.

**(2) 2004 Freightliner
14' Tandem axle. 250
H.P. Mercedes Benz,
9 speed.
17,000 original miles**



2003 MACK CH ALUMINUM DUMP BODY. Single Axle, 4 to choose. 350 HP Mack, 8LL, 40 to 80K miles extra nice clean trucks



2005 to 2007 HINO cab & chassis (3) available: 16' to 26', under CDL. We have Van and Refer bodies available.

BEAM TRUCK & BODY INC.

RI Dealer #647

433 CUMBERLAND HILL ROAD, WOONSOCKET, RI 02895



401-767-2639



NEW - USED & RECONDITIONED DISPOSAL EQUIPMENT



**2013 & 2014
MACKS W/
AMERICAN ROLL
OFFS. STANDARDS
& AUTOMATICS, 22
HOISTS. PETERBILT,
CAT, FREIGHTLINERS
& KENWORTH ALSO
AVAILABLE.**



**1999
INTERNATIONAL
UNDER CDL W/
20,000 LB. HOOK
LIFT. \$20,000**



**2007
INTERNATIONAL
UNDER CDL,
AUTOMATIC, W/
NEW PAK MOR.
12 YD. REAR
LOADER, WILL PAINT
BODY YOUR COLOR.
\$70,000**



**2004 FORD F650 CAT,
AUTOMATIC, UNDER
CDL. 2010 PAK MOR
11 YD. REAR LOADER
W/ CART DUMPER.
\$50,000**



**2013 PETE, PB320,
CUMMINS 1SX
20 & 46 W/ 32
YD. BRIDGEPORT
AUTOMATED SIDE
LOADER,
CALL FOR DETAILS.**



**2005
INTERNATIONAL,
33,000 GVW , W/
NEW 26,000 LB.
STELLAR HOOK
LIFT 36/54 JIB.
\$61,500**



**2005
FREIGHTLINER
M2, 18 & 46.,
126,000 MILES
W/ NEW 75,000
LB. AMERICAN
ROLL-OFF \$72,000**



**2008 MACK 20
& 58'S W/ NEW
40 YD NEW WAY
FRONT LOADER.
MUST GO MAKE AN
OFFER.**



**(3) 2012 /2013
FREIGHTLINERS,
46 & 50 STD. &
AUTOMATIC,
75,000 AMERICAN
ROLL OFFS.
STARTING AT
\$150,598 W/FET.**



**NEW 2014
INTERNATIONALS
UNDER CDL W/
NEW 18,500-20,000
LB. AMERICAN
HOOK LIFT.**

WWW.BEAMTRUCK.NET



1981 Mack R685T, 12&21, Spring Susp, 250HP Mack, 5 Speed, Jake, Cold AC, 218k Orig Miles, 24.5 Tires, 9' Steel Dump Body, Spotless! \$15,500. Journeymen 866-394-7800



1999 Mack R Series Hooklift Truck. 135,156 miles, 40K GVW, 7 spd, 300 Motor. Excellent truck, runs beautifully. Comes with 3 containers, \$39,000. Firm! Call Jimmy for info 508-237-9730



1998 GMC 6500. CAT 3126 diesel, 6 speed, A/C, heated mirrors, perfect interior, rust-free southern truck, new complete brake job, new clutch, newer 10'-7 yard dump, tarp, pintle & wiring, toolbox, totally serviced & recon. work ready, 800-464-0573, www.WestsideTruckEquipment.com



19 ?? Grove Man Lift, 60'. 4 cylinder gas, 2 wheel drive, no leaks, good tires. Asking \$4995. Neal, 401-954-7051



1965 Hough 50 2-yard Bucket Loader. Strong-running Int'l diesel, rear steer. Everything works. Includes 2 spare tires & rims, \$7300 OBO. Mickey, 603-582-1005



1993 IH 8100. 300 CAT, 8LL, 38 rears, 16 front, 13.5' dump with Two-Way Tailgate, 347K miles, 20 ton pintle, air to rear, runs well, \$7,950. 860-379-7435



1991 Peterbilt Model 357. 3406 425 CAT, 18 spd, 3.90 rears, T/T tare 36,700 Dump setup by Sturdyweld, interframe & frameguard, Alum Boxes w/pull tarps. Very good condition, \$60,000. 360-267-5002



22' HD Dump Trailer new brakes, good tires, body fair, Bill of sale only, \$3,250., 860-984-8989

OPEN
6 DAYS A
WEEK

NUWAY

TRUCK & TRAILER REPAIR LLC

**Front End &
Axle Correction
Specialist**



**Professional
Wheel Alignment**



**Maximize
Tire Life**

*** Laser Alignment * Wheel Balancing
* Trailer Alignment * On Truck Laser Tire Balancing**

**Frank Carnemolla, Owner
784 Boundline Rd, Wolcott, CT
203-879-6599**

Excel

Recycling, LLC.

- OPEN TO THE PUBLIC
- HOMEOWNERS WELCOME
- Municipal Recycling Programs
- Roll-Off Container Service for Industrial Accounts
- Plant Dismantling

**Copper • Aluminum
Batteries • Lead
Household Metals • Brass
Electric Motors • Steel
Automobile Scrap & More!**



Westport, MA
508-636-2780

Charlton, MA
508-248-2922

Salem, MA
978-594-4537



Place Motor Inc.

COMMERCIAL TRUCKS
Call Phil Crowley • 866-449-7482 Ext.213
Call Bob Wilson • 866-449-7482 Ext.208

19 Thompson Rd. Rte 193
Webster, Ma
Since 1923



2008 FORD F-650 CREW-CAB PICK-UP,
 54K MILES, KING RANCH INTERIOR, 325
 HP. CUMMINGS, 3000 GSPD. AUTO, 22.5
 WHEELS, DUAL 100 GAL. ALUM. TANKS.
\$54,990



2008 FORD F250 4X4 SUPER-CAB, 5.4L V8 XLT
SHORT BED., BRAKE CONTROLLER, POWER
EQUIPMENT, CHROME RUNNING BOARDS AND
WHEELS, CLEAN ONE OWNER TRADE, 60,000
MILES. \$20,990 #2239A



2006 FORD F-650 XLT, CREW CAB, 26,000
GVW, 230 HP., CAT MOTOR, AUTO, ALLISON
2500, 14FT DUMP, MASON CONTRACTORS
BODY W/ FOLD DOWN SIDE. #932X
SPECIAL \$39,995



2003 FORD F-550 DUMP TRUCK,
DIESEL, AUTO, 3-4 YD. DUMP W/ 9FT
PLOW, 62K MILES. \$19,900 #2393A



2012 FORD F-450 4X4 RACK DUMP, 6.7
DIESEL AUTO, A/C, PW. GROUP, 16,500
GVW BRAKE CONTROLLER, HI-CAPACITY
TRAILER TOW PKG., XL VALUE, 4600 MILES.
\$47,990 #167X



2011 FORD F250 PICK-UP NEW,
6.2L V-8, AUTO, LOCKING AXLE.
\$25,500 #1424



2011 FORD F150 SUPER CREW PICK-UPS,
5.4 L V-8 XLT, ONE BLUE/SILVER TU-TONE,
ONE ROYAL RED, BOTH ONE OWNER
VEHICLES. STK#'S 3035A, 163X \$28,00



2004 FORD F-350 4X4 RACK DUMP XL
PKG., DIESEL, AUTO, A/C, GREEN W/
GREY VINYL INT., 93K MILES.
\$14,990 #2153A



2006 FORD F-350 DUMP,
DIESEL, AUTO, 4X4, XL PKG., 69K
MILES.
#3209A



2010 FORD F250 S.CAB 4X4 XLT, DIESEL,
AUTO, TRAILER TOW, BRAKE CONTROLLER,
CHROME RUNNING BOARDS, 20" WHEELS,
SHORT BED, BLACK / GREY INT., 22,900 ONE
OWNER MILES. \$37,990 #2390A



2011 FORD TRANSIT CONNECT 4
CYL., AUTO, XLT, P.W./P. LOCKS,
CRUISE, CD, SIDE + REAR GLASS. 44K
ONE OWNER MILES. \$17,990 #2184A



2011 FORD F250 4X4, 6.7L DIESEL, AUTO,
XL PKG., CLOTH 40/20/40 BENCH SEAT,
POWER GROUP, PLOW PKG., 19,400 MILES,
BLACK, ONE OWNER.
\$30,995 #3197A



BRAKE & CLUTCH INC.
SINCE 1965





Place Motor Inc.

COMMERCIAL TRUCKS

Call Phil Crowley • 866-449-7482 Ext.213

Call Bob Wilson • 866-449-7482 Ext 208

19 Thompson Rd. Rte 193

Webster, Ma

Since 1923

FORD F-SERIES-AMERICA'S BEST SELLING TRUCK FOR 35 YEARS STRAIGHT!



NEW 2013 FORD F-350 * F-450 * F-550 * CHASSIS, GAS & DIESEL, 2WD & 4WD.



NEW 2013 FORD E-350 UNICELL BOX TRUCK, 5.4L V-8, AC, EXT. PKG., 14' FIBERGLASS BODY, PLYWOOD LINED W/ D-RINGS, ALUM. STEP. #3358



NEW 2012 FORD TRANSIT CONNECT CARGO VAN, XLT, 2.0 L 4 CYL., PW/PL, SIDE & REAR GLASS. #2329



NEW 2012 FORD E-250 CARGO VAN, 5.4 L V-8, S & R GLASS, POWER GROUP, CRUISE & TILT. #2313

•www.placemotor.com• www.placemotor.com• www.placemotor.com• www.placemotor.com•



NEW FORD E-350 BOX TRUCK 5.4L V-8, LTD SLIP, EXT. UPGRADE, 10,500 GVW, SINGLE REAR WHEEL, 12' UNICELL. #3235



NEW 2012 FORD F-550, CAB & CHASSIS, XLT, DIESEL, AUTO, 19,500 GVW, BRAKE CONTROLLER, ALUM. WHEELS. #2371



NEW 2013 FORD F-550 4X4, 6.7L DIESEL LTD SLIP, POWER GROUP, XL DECOR, 19,500 LB. GVW, 3-4 YD. DUMP. #3091

•www.placemotor.com• www.placemotor.com• www.placemotor.com• www.placemotor.com•



NEW 2012 FORD F-250 XLT 4X4 SUPER-CAB, 6.2L V-8, LOCKING AXLE, SHORT BED, PLOW PKG., XLT VALUE PKG., SILVER W/GREY INT. #2238



2013 NEW FORD F350 4X4 CREW CAB, 6.7 DIESEL AUTO, LARIAT, 20" WHEELS, PLOW PKG., MOON ROOF, AND MUCH MORE, RUBY RED W/ BLACK LEATHER. #3265



NEW 2012 FORD F250 & NEW 2013 FORD F-350 4X4 PLOW TRUCKS, GAS & DIESEL AVAILABLE, XL, XLT, & LARIAT, REG, SUPER, & CREW CABS. (15) AVAILABLE. SEVERAL COLORS AVAILABLE!



MASSACHUSETTS OLDEST FORD DEALER SINCE 1923



TRUCK PARTS		TRUCK PARTS		TRUCK PARTS		TRUCK PARTS		TRUCK PARTS		TRUCK PARTS	
   		<h1>TRUCK COUNTRY</h1>									
											
<p>8' Dump Body DRW, #133944, \$3,000</p>			<p>Used Fisher & Western Plows straight & V blades, very clean, many to choose, Call</p>			<p>8' Reading Utility Body with bumper, SRW, clean, #133910, \$3,000</p>					
											
<p>10' Flatbed Dump super clean, #133923, \$3,800</p>			<p>9' Utility Body dual wheel, #133943B, \$4,000</p>			<p>12' Platform Body with tool boxes, #133840, \$1,800</p>					
											
<p>Like New Truck Tires 19.5", 18", 17", 16", really good used tires</p>			<p>10' Crysteel Dump Body fold down sides, #133913, \$3,500</p>			<p>Rust Free Cabs. Ford, Chevy, Dodge. Call</p>					
											
<p>8' Scavenger Sweeper, #133907, \$3,500</p>			<p>8' Knapheide Utility Body nice, SRW, #133931, \$3,000</p>			<p>Pick Up Beds SRW, DRW</p>					
 		<p>TOLL FREE 1-800-852-6004</p>									
		<p>1535 WEST MAIN STREET, WILLIMANTIC, CT • WWW.COUTUS.COM Mon-Fri 8-5</p>									

Brake & Clutch Inc.

Truck Bodies & Equipment
SNOW & ICE REMOVAL EQUIPMENT

SNO-PUSHER'S BEST QUALITY AND PRICING

12' Loader - Get Preseason Price
10' Backhoe - Get Preseason Price
8' Skidsteer - Get Preseason Price
8' Skidsteer Pull Back - Get Preseason Price

THE NEW SAVIK BRAND
SERVICE • PARTS • ACCESSORIES

800-322-1111

63 Bridge St. Salem, MA
Established 1965











2000 International Eagle 9900i.
 Good condition truck CAT engine, 455 hp, 18 speed, ratio 3.91, 1,200,000 miles, well maintained, \$14,500 OBO.
 Lawrence, MA 978-884-3215, Jose



2004 Komatsu PC200 LC-7 Excavator.
 Includes mechanical grapple and 6' grading bucket, Paint faded but Mint! Just like New, Cab w/AC, Jrb Hyd Cplr, Only 1882 hrs, \$115,000. Plymouth, MA, 781-706-3957



1995 Ford L7000. Cummins Diesel "the good one", AUTO Trans., AC, Juice brakes, under CDL, 26K GVW, very clean, 24' flatbed, excellent hay truck or hook loader.
 Asking \$3850. 978-844-0600



1998 Ford 800. Cummins, 10 spd., 12' dump, 33K GVW, 280K miles, runs great, \$6,900.
 Hope Valley, RI 401-440-5008



2003 Sterling 26ft Box Truck.
 3126 CAT motor, 6 spd, 349,000 miles, 33,000K, \$9,500.
 Marlborough, MA 508-868-1040



2000 MACK RD688S DUMP. REBUILT E7350HP, 8LL, 164K MILES, CENTRAL HYDRAULICS, WINGPLOW. MUCH MORE! FIRST \$19,500. TRADES ACCEPTED 781-245-2833



2005 Ford F-550 Diesel.
 1500 gallon Progress aluminum tank, 1100 waste and 400 fresh water, Masport pump, Trailer hitch and two-toilet carrier, 156,000 miles, \$15,000.
 Saunderstown, RI 401-295-8505



Dresser 540 Loader. 466 motor, runs great, trans good, tires 75%, the two lift cyls leak but work fine, brakes don't work, I have some parts to fix, \$12,000. Richmond, RI, 401-742-3434, Dove



Chadwick-BaRoss
A STRONGCO Company

Westbrook, ME

Bangor, ME

Caribou, ME

Concord, NH

Monroe, CT

Chelmsford, MA



8018 86 Cat D6H. 4400hrs. Very good bottom. \$42,000.00



8016 2010 Volvo EC160CL. 4100hrs. Coupler, bucket, & extra hydraulics. \$137,500.00



8003 97 Link Belt 2700 Quantum. 4900hrs. Two bucket & thumb. \$45,000.00



8002 05 Volvo EC210B with 453 Propac delimber. Good bottom. \$55,000.00



8000 68 Galion T500A motor grader. Hyd tilt moldboard. Runs good. \$8,500.00



7997 95 Cat 311. 6200hrs. Long stick wide pads. Excellent shape. \$32,000.00



7989 08 Volvo L90F. Bucket, coupler, forks and third function hydraulics. \$106,500.00



7933 96 Volvo L90C. Coupler, bucket, & third function hydraulics. \$44,000.00



7974 99 Volvo A30C. 16,000hrs. Very good rubber. Runs and shifts very good. \$52,000.00



7982 87 Deere 310C. 14,000hrs. 4x4 and rear coupler. Good runner. \$10,500.00



7727 05 Volvo A30D. 7500hrs. Tailgate and good rubber. \$145,000.00



7493 08 Link Belt LX460. 4700hrs. Coupler, bucket, and counter weight removal system. \$210,000.00

CALL 877-540-3823

visit www.chadwick-baross.com or www.CBused.com

HOLLISTON TRUCK

1569 WASHINGTON ST, HOLLISTON, MASS 01746
WWW.HOLLISTONTRUCK.COM • CALL 508-429-7678

**TAKE EXIT 20
OFF RT 495 TO
RT 16 EAST TO
HOLLISTON WE
ARE ON THE LEFT**



KNUCKLE BOOM

2007 INTERNATIONAL 4300, DT466, 225 HP., EATON ROUGH DUTY AUTO, 202K MILES, 26K GVW, SPRING W/ HELPERS SUSP., SINGLE FRAME, AIR BRAKES, PTO, 14' STEEL RACK BODY W/ WALK UP TO TAIL GATE, IMT KNUCKLE BOOM CRANE, CALL FOR MORE SPECS. \$45,000



2007 INTERNATIONAL 4300, DT466, 225 HP., 218K MILES, EATON ROUGH DUTY AUTO, SPRING W/ HELPERS SUSP., SINGLE FRAME, AIR BRAKES, PTO, 10' STEEL DUMP W/ 2CHUTES, AUTO TARP, PINTLE. \$33,500



PUSHER AXLE

2007 FREIGHTLINER M2 CAT C7, 250 HP., 6+2 SPD. TRANS., 12K FRONT, 20K PUSHER, 23K REAR, 55K GVW, SPRING W/ HELPERS SUSP., AIR BRAKES, SINGLE FRAME, PTO, 12' STEEL GALION BODY W/ 1 CHUTE, SPILL PLATE, PINTLE TARP. \$49,500

WE BUY PARTS-TRUCKS" FOR CASH !



1999 FREIGHTLINER TRACTORS, CUMMINS MII, 380 HP., 8LL, 52K GVW, HENDRICKSON WALKING BEAM, AIR-BRAKES, DBL FRAME, PTO WET-LINE, SLIDING 5TH WHEEL. \$13,000 CHOICE OF 4



1993 MACK CL613, E7-400HP., 374K MILES, 8LL, 14K FRONT/44K REARS, MACK CAMEL BACK SUSP., JAKE BRAKE, AIR BRAKE, PTO, 14' STEEL DUMP W/ 1 CHUTE, AUTO TARP, AIR GATE, AIR TO REAR, 20 TON PINTLE. \$27,500



1989 FREIGHTLINER FLC CUMMINS BIG CAM, 315 HP., 296K MILES, 8LL, 20K FRONT/58K REARS, HENDRICKSON WALKING BEAM SUSP., DBL FRAME, EXHAUST BRAKE, AIR BRAKE, PTO, 15' STEEL J&J BODY, AIR GATE, AUTO REAR PINTLE. \$14,500



Terex 7231A Wheel Loader good working condition, newer rubber, only needs paint, \$6,950, 860-280-4140



2013 Ford F350 Super cab, diesel, 4x4, 9' Reading aluminum utility body, E. Hartford, CT, 860-290-6143



2004 FORD E350 Services Utility Body. Diesel, A/C, AM/FM Stereo, Work Ready, \$16,994. Kingston, NH 603-642-7997

WE TAKE ANYTHING IN TRADE! • NO REASONABLE OFFER REFUSED!



2000 Rogers Lo-Boy 50 ton Tri Axle trailer, detachable neck, non ground bearing, 8'6"x26' deck, beam suspension, \$35,000

Financing Available

Call Nick 860-861-1326 or JJ 352-414-9205



2007 Mitsubishi Fuso, 60,000 miles, automatic, cab and chassis, very clean non CDL, DOT inspected and certified, #U016859, call Jim 866-403-7522



1993 Peterbilt 379 Tractor. CAT 425 Engine 3406, 10 Speed, 12,000 F/A, 40,000 R/A, Needs tires, \$9,900. Bill, 781-944-1422



2005 CAT 430D IT. 7200 hrs., ride control, comes w/forks, pin grabber & 4 buckets: 1', 2', grading & stripping; spare front & rear tire & rim, repair manuals & parts books, \$41,000 OBO. Boston, 617-217-8545



SALVADORE AUTO

Family of Dealerships .COM

NEW RAM CAB & CHASSIS ARRIVING DAILY CALL FOR QUOTE

**442 West Broadway –
Gardner, MA
(Exit #22 off Route 2)
Call Dave Toll Free
866-386-2172**

Brand New 2013 Ram 3500 Crew Cab/Chassis 4x4 Hemi V8



NEW

Deep cherry red, chrome pkg, sharp truck! Ready for your custom up fit. Was \$40,135. Commercial customer rebates & discounts, including Chrysler Capital bonus cash \$7336. ! Call Dave now only \$32,799. stk# N3196

\$32,799

Brand New 2013 Ram 3500 Tradesman Crew Cab/Chassis 4x4



NEW

powerful "Hemi V8", Equipped with a "Crysteel" 2-3 yard E-Tipper dump body. Good looking truck, Black w/ Chrome pkg! Arriving soon! was \$48,130.. Commercial Customer rebates & discounts including Chrysler Capital Bonus Cash, \$7635. Call Dave now only \$40,495. (NAP)

\$40,495

Brand New 2013 Ram 2500 Tradesman Crew Cab 4x4



NEW

"Cummins" diesel, auto, 6'4" bed, all heavy duty & ready to work. Bright White. Was \$47,899. commercial customer discounts & rebates including Chrysler capital bonus cash \$7904. Call Dave now only \$39,995. stk# N3178

\$39,995

Brand New Ram 2500 Tradesman Regular Cab 4x4



NEW

8' bed "Jet Black Beauty" "Cummins diesel", chrome package, looks great! Was \$44,625.. commercial customer discounts & rebates including Chrysler Capital Bonus cash, \$7126. Call Dave, now only \$37,499. stk # N3281

\$37,499

Brand New 2013 Ram 3500 Reg Cab & Chassis 4x4



NEW

Bright White Beauty! with a black 9' Rugby 2-3 yard Dump Body with a matching Black tool box under curb side. Powerful "Hemi" V8 with six speed automatic, Power & Chrome Groups, looks great! Was \$45,230.00 Commercial customer discounts & rebates, including Chrysler Capital finance cash, stk.# N3292 \$7235.00. Call Dave, now only \$37995.00. stk.# N3292

\$37,995

Brand New 2013 Ram 1500 "Tradesman" Hemi v8 4x4



NEW

"ready to work" Receive a "Bosch Jobsite Table saw" with this price! Was \$31,775, Commercial customer discounts, and rebates, including trade assist, Save over \$6,300 Call Dave now only \$25,443! Stk# N3220

\$25,443

2012 Dodge RAM 2500 4x4 Reg Cab



NEW

Popular & power groups, Knapheide Utility body "included", Was \$41,730, commercial customer discounts & rebates \$7,735. #N2312. Call Dave - Now Only...\$33,995

\$33,995

Brand New 2013 Ram 3500 crew cab chassis 4x4



NEW

with heavy duty Knapheide utility body Was \$57995.00 commercial customer discounts & rebates including Chrysler Capital rebate save over \$8300 call Dave now only \$49,666.00 Stock # N3269

\$49,666

Brand New 2013 Ram 3500 Cab Chassis 4x4



NEW

with Heavy Duty Easterner 9', 2 to 3 yard dump body. Powerful "Hemi" V8 Sharp Truck Black beauty with the Chrome pkg looks outstanding! Was \$44695.00 Commercial Customer discounts & rebates including Chrysler capital rebate save over \$6700.00 Call Dave now only \$37,985.00! Stock # N 3264

\$37,985

Brand New Ram 5500 Crew Cab & Chassis 4x4



NEW

Classy All Black Beauty with 84 C/A for those big jobs! Cummins Diesel Engine, Max tow pkg, Ready for up fit. Was \$53,965.00 Commercial customer rebates and discounts \$6,970.00 N3213 Call Dave now only \$46,995

\$46,995

Brand New 2013 Ram 5500 Crew Cab & Chassis 4x4



NEW

with 60 C/A Ready for up fit. Loaded with all the right stuff! Was \$54,030.00 Commercial customer discounts & Rebates including Chrysler Capital rebate Save over \$8,000.00 Call Dave now only \$45,999 Stk # N3224

\$45,999

All prices accurate at time of submission. Prices are subject to change as factory rebates change between publication print schedules.



SALVATORE AUTO
Family of Dealerships .COM

CHEVROLET TRUCKS ARRIVING DAILY CALL FOR QUOTE

442 West Broadway – Gardner, MA
(Exit #22 off Route 2)
Call Dave Toll Free 866-386-2172

<p>2013 Chevrolet Silverado 2500 4x4 Reg Cab LT</p>  <p>NEW</p> <p>\$37,747</p> <p>6.0L V8, nicely equipped, Fisher 8.5' MM plow included, was \$45,380, commercial discount & rebates \$7633. Sale price \$37,747. #C13011. Call Dave</p>	<p>2013 Chevrolet Silverado 3500 Crew cab "Limited" 4x4</p>  <p>NEW</p> <p>\$29,942</p> <p>6.0L V8, rear defrost, pwr win/locks, roof lamps, snow plow prep pkg, trailering pkg, pwr camper mirrors. Was \$36008. Commercial customer discount and rebates, \$6066. Business Owners get 1000 in GM accessories. Other rebates and offers may apply. Call Dave now only \$29942. Stk# C13245.</p>	<p>2013 Chevrolet Express 2500HD</p>  <p>NEW</p> <p>\$26,111</p> <p>6.0K V8, HD Trailering Pkg, Cloth Seats, Pwr Win/Locks, Heated Mirrors, Tilt, Cruise, AM/FM/CD, Fixed Glass rear/side doors. Business owners get up to \$1200 in upfit Equip. Was \$31115. Commercial Customer discount and rebates \$5004. Stk#C13444, Call Dave, Now only \$26111.</p>
<p>2012 Chevrolet Express 3500</p>  <p>Managers Special</p> <p>\$31,711</p> <p>Reading "ALL ALUMINUM" Service Van, Large rear opening, Internal access to exterior compartments, 10' Conduit access door, internal shelves. Was \$40325 discount and rebates \$8584., call Dave now only \$31711.</p>	<p>2013 Chevy Silverado 4x4 Dump</p>  <p>Ready For Plow</p> <p>\$35,986</p> <p>9' 2 - 3 yd Dump body, V8, auto, Integrated Trailer brake, Snow Plow Prep, Locking Diff, Pull Tarp, 11 Ton Hoist, Back-up alarm, Pintel & Ball Combo. Was \$44,411. Discount and Rebates \$8425, C13026. Call Dave now only \$35,986</p>	<p>2013 Chevrolet Express 3500 HD Cargo Van</p>  <p>NEW</p> <p>\$28,785</p> <p>6.0L V8 HD Trailering Pkg, Locking rear diff., fixed side & rear door glass, aux. lighting. Business owners get up to \$1200 in up fit equip. Was \$33570. Commercial customer discounts & rebates \$4785., Stk#C13279, Call Dave, now only \$28,785.</p>

All prices accurate at time of submission. Prices are subject to change as factory rebates change between publication print schedules.



2000# TUCKAWAY W/ STEEL PLATFORM, COMPLETE. WILL INSTALL. \$1,200, 401-434-5900



2001 Ford F550 XLT 10' Dump, 7.3L Powerstroke Diesel, 4x4, with 9' Plow, ONLY 55K MILES, PW, PL, nice truck, #2656, \$19,995, www.centermotortrucks.com 866-556-3177



Takeuchi TB070. Includes 3 buckets and hammer, 6500 hrs, needs a few minor things. Asking \$17,500. 860-966-4558, Joe



Morgan Flatbed Body 28' x 96", #B760, call Jim 866-403-7522



2003 Mack Tri Axle Dump RD 688S 460 HP, 8 Sp Roadranger, 17' Dump Body, Power Tarp 44K rears, 18K fronts, 11R 24.5 tires on alum rims, 342,295K miles, \$58,000/ OBO, also have (2) 2002 \$48,000/OBO, www.CherryHillEquipment.com, 203-488-7929

2003 Mack Tri Axle Dump RD 688S 460 HP, 8 Sp Roadranger, 17' Dump Body, Power Tarp 44K rears, 18K fronts, 11R 24.5 tires on alum rims, 342,295K miles, \$58,000/ OBO, also have (2) 2002 \$48,000/OBO, www.CherryHillEquipment.com, 203-488-7929

WE TAKE ANYTHING IN TRADE! • NO REASONABLE OFFER REFUSED!



International Hough 540 Loader
This has to be seen to be believed... completely serviced, new paint and stickers, can only be compared to almost new. Rubber tires, International diesel, EROPS, 9'3" BOCE bucket, 23.5 tires, hrs read 12192. - \$29,500

Financing Available

Call Nick 860-861-1326 or JJ 352-414-9205



2006 International 8600 Tractors: we have 2 one single & one tandem axle, Parts trucks, call with parts list, very reasonable prices, 860-984-8989

WANTED!!!

CATERPILLAR & KOMATSU EQUIPMENT

\$\$\$ WE PAY FINDERS FEE \$\$\$

DJD ASSOCIATES



BOSTON, MA



978-632-7999

EMAIL: DJDASSOC@AOL.COM

WWW.DJDASSOCIATES.BIZ



2006 Carlton Stump Grinder Model SP7015TRX. 595 hours, good condition, \$28,000. Waltham, MA 617-527-8445 9am-5pm for more details



Global also has rebuilt and good used gear sets. Call for pricing!! Winchester, NH 603-239-7008



1985 PETERBILT 379 SLEEPER. 400 CAT, 13 Speed, 63" Bunk, 40's on Air Ride, 500k Miles, Mechanic's Dream, \$6,800. Marshfield, MA, 617-549-5762



2005 GMC G3500 4X4 CARGO VAN. 94K Miles, 6.0L V8, Automatic, A/C, Four Wheel Drive, Ladder Racks, \$18,994. Kingston, NH Call Fern 603-642-7997



1996 Freightliner FL70 33,000 GVW, air brakes, new brakes, hitch, 5.9L Cummins diesel, mechanical-no computer, \$7,850, Bargain Priced, 860-984-8989



2000 Volvo Vac-Con. 275 HP, 5 spd. auto, 12 yd. debris body, three stage fan, low miles and low hours. Ready to Work, \$85,000 OBO. 860-982-7813



SCREENED TOPSOIL \$16.00/ YD.
Delivered up to 10 miles from Exit 21 I-91.
Tailings available,
\$10.00/yd. delivered. 860-301-5782



1986 Steco Trailer.
Great work trailer, \$7500. 617-372-5656



2003 Dodge Dakota Sport Quad cab:
4x4, V8, mint condition, only 86K miles, #2631, \$10,995.,
www.centermotorstrucks.com, 866-556-3177



2005 Hino 145F. Automatic, AC, PW, cold weather package, new front tires & brakes, 4 cyl turbo diesel, 14,500 GVW, 73K miles, 12FT FRP Supreme van body, \$25,000 OBO. Hanover, MA 781-844-5958



1999 Peterson 4400 Wood Hog,
V12 CAT, about 4,000 hours,
\$145,000 413-268-3600 or
413-535-7210

CT • RI • MA • NY **DW** SAME DAY DISPATCH
TRANSPORT

CALL DAVID OR LENNY
800-229-9421

WE WILL SAVE YOU MONEY
AND PUT A SMILE ON YOUR FACE!

STUMP & BRUSH
TRANSPORTATION & DISPOSAL
\$600/LOAD
DEMOLITION DEBRIS
TRANSPORTATION & DISPOSAL
\$1,500/LOAD

120yd Walkers/ 75 yd steel dumps
TOP \$\$ PAID FOR YOUR SCRAP STEEL, COPPER,
& ALUMINUM!!!

TRANSPORTATION AND DISPOSAL OF
HAZARDOUS OR CONTAMINATED SOILS

EXECUTIVE DODGE JEEP

CALL DAVE ARCHER @ 203-949-7430

**2013 Truck of
The Year**

\$99 Down*



New 2013 Ram 1500 4 Door 4x4, Drive me away !!! \$99 Down*



2012 Dodge Ram 1500 SLT only 19,000 miles, crew cab, 4x4, power group, #P6198 \$23,995

6 To Choose



2013 Dodge Ram 1500 Long Horn crew cab, 4x4, 5.7L Hemi, 20" alloys, only 6K miles, #PT6278,

Sale Price \$34,999



2013 Dodge Ram 1500 SLT quad cab, 4x4, 5.7L Hemi, 23,000 miles, #P6274

Sale Price \$27,995



2012 Ford F250 XLT Super cab, 4x4, 6.2L V8, only 7,100 miles, #13318A,

Sale Price \$34,999



2011 Dodge Ram 1500, only 29K miles, PW, PI, rear slider, #P6227

Sale Price \$15,995



2011 Dodge Ram 1500 crew cab, 4x4, 5.7L Hemi, 20" chrome wheels, 28K miles, #13353A

Sale Price \$27,999

Prices include all available rebate and promotions. Commercial rebates to qualified buyers. See dealer for information. All vehicles must be delivered by 8/31/13

**EXECUTIVE
DODGE JEEP**
Our Difference is the key!

*Tax, tags, extra, to qualified buyers. See dealer for details
406 S. Orchard St. • RT 5 • Wallingford, CT 06492

203-949-7430

CALL DAVE ARCHER, COMMERCIAL TRUCK MANAGER

CANDIA TRAILER.COM

& LANDSCAPE EQUIPMENT CO

All Prices Cash & Carry! Installation Available!

SAVE TIME & FUEL • WE SHIP!

1-866-761-0196

NH 603-483-2541 • Fax 603-483-2842

35 High St, Candia 4 Corners, Candia NH
10 Minutes East of Manchester, NH • 1 hour From Boston

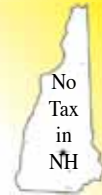

Stainless Steel Plows for Homeowners & Contractors Call for QUALITY & LOW PRICES



Sanders from .75 Yard to 4 Yard. Available in Yellow, Black and Stainless Steel. Call TODAY for preseason Quote.



7 TON DUMP TRAILER



USA Made **IN STOCK**

14' Body Extended Sides to 36", Ramps, Twin Piston, Battery, Powder Coat \$6,995
Also 10' Body @ \$4,795

HARSH HOIST



USA Made

2.5 to 45 Ton, Single or Double Piston. Convert a Flatbed Body to a Dumping Body. HOIST & POWER PACK **Starting @ \$1,585**



MONARCH Dump Power Pack Gravity Down \$445.

INDUSTRY'S BEST



USA Made

NEW GALION DUMP BODIES. 8' to 11'-6", 10 Gauge High Tensile Steel, Blasted, E-Coated, Powder Coated, 6 Grease Fittings, Starting @ \$2,980.



LANDSCAPE TRAILER SPECIAL. 16 FT, STARTING AT \$2,695.

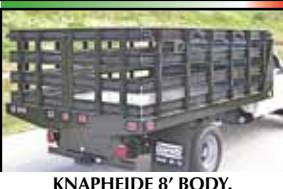

KNAPHEIDE 8' BODY. INDUSTRY'S BEST, TAPERED HEAD BOARD, APITONG FLOOR, COMPLETE LIGHT PKG, ELECTRODEPOSITION COATING. IN STOCK \$1,795.

TOOL BOXES

Black Powder Coat

24"x18"x18" \$194

30"x18"x18" \$214

36"x18"x18" \$239

48"x18"x18" \$299

Diamond Aluminum

24"x18"x18" \$269

30"x18"x18" \$289

36"x18"x18" \$329

48"x18"x18" \$409

POWER TILT



USA Made

20 FT POWER TILT 7 TON EQUIPMENT TRAILER \$5,995



Transfer Pumps Starting @ \$229



8' EZ Slide In Dumper Body. Hoist and Controls *Included. \$2,190.



KNAPHEIDE TRUCK BODIES. In Stock, All Sizes, Platform 8' - 18' Bodies, SW & DW Utility Bodies, Rack Bodies, Call Today!



TANKS & PUMPS. Transfer Tanks - All Sizes. 12' Hose, Heavy Duty Pump, & Nozzle \$269 Plus Tank

Lowbed Johnson

\$98./hr.*

Moves Construction Equipment

Serving Massachusetts and So. N.H.

* 3 to 5% Surcharge

1-800-660-2412



1974 CAT D5 Dozer. 5034 hrs., 20" pads, 9'6" blade, new pins, bushings & sprockets, tilt blade, power shift. \$14,900 OBO. 860-537-1974



JACK MADDEN

CELEBRATING OVER
50 YEARS
OF BUSINESS





www.JackMaddenFord.com • 888-817-7979

YOUR COMMERCIAL TRUCK HEADQUARTERS • WE STOCK OVER 500 VEHICLES! IF YOU DON'T SEE IT, CALL US!



**Only
28 left!**

2013 Transit Connect.

\$ave time and money.

2014's on the way in.

2013's must go.

 <p>New E350 Unicell Body SRW in stock ready to roll. Stk#22880</p>	 <p>New E350 15' Aerocell Box Van, save on gas, \$31,997 del., #2636</p>	 <p>"We've got box trucks, tool trucks, delivery trucks... come and get it!!!" 0% Financing available on all 2012 Left Overs.</p>
 <p>New E350 12' "Trademaster", room for all your tools and them some! \$36,999 del., #36037</p>	 <p>New E350 SRW KUV Tool Body, bring it all! \$34,999, del., #37805</p>	 <p>E250's in stock. Starting at just \$19,995</p>
 <p>New 2013 E350 KUV power windows, locks, Call for details IN STOCK NOW FOR IMMEDIATE DELIVERY!</p>	 <p>New 2013 E350 Cutaway Utility. Power windows, locks, windows. call us with your needs. IN STOCK NOW FOR IMMEDIATE DELIVERY!</p>	 <p>New 2013 E350 Cutaway 10' body: power windows, locks. Call for availability. IN STOCK NOW FOR IMMEDIATE DELIVERY!</p>

JACK MADDEN TRUCK HOT LINE

888-817-7979

US Rte. 1, aka The Automile Norwood, MA



LEO KERIVAN
TRUCK SPECIALIST

MIKE GAFFNEY
TRUCK SPECIALIST



JOHN THOMAS
TRUCK SPECIALIST

All Prices include Rebates for Qualified Buyers. All Vehicles Require Standard Rate dealer financing



JACK MADDEN

CELEBRATING OVER
50 YEARS
OF BUSINESS





FordCredit
Commercial Lending Services



BPN
BUSINESS PREPARED NETWORK
EST. 1999

www.JackMaddenFord.com • 888-817-7979

YOUR COMMERCIAL TRUCK HEADQUARTERS • WE STOCK OVER 500 VEHICLES! IF YOU DON'T SEE IT, CALL US!



**With over 300
“Built Ford Tough”
Trucks in stock
We have what you need!!**

**INCLUDING 0% FINANCING AVAILABLE
ON ALL SUPER DUTIES.**

 <p>New F250 Super Cab Short Utility, hard to find, \$43,997 del., #79649</p>	 <p>New F350 Super Cab 4x4 Utility, \$39,499 del., #35844</p>	 <p>JM 3213 003.jpg NEW F250 XL Utility Body SRW. V8, Auto., A/C. call Leo</p>
 <p>New F350 4x4 Regular Cab Dump, \$41,997 del., #33848</p>	 <p>New F350 Regular Cab Dump, special \$31,999 del., #26891</p>	 <p>New F550 4x4 Regular Cab Dump, \$47,995 del., #9820</p>
 <p>New F350 4x4 Super Cab DRW 9' Utility, \$43,999 del., #22962</p>	 <p>New F350 4x4 Crew Cab, 8' bed, \$32,995 del., #82448</p>	 <p>New F350 4x4 DRW 9' Utility, \$36,899 del., #55657</p>

JACK MADDEN TRUCK HOT LINE

888-817-7979

US Rte. 1, aka The Automile Norwood, MA

All Prices include Rebates for Qualified Buyers. All Vehicles Require Standard Rate dealer financing





LEO KERIVAN
TRUCK SPECIALIST



MIKE GAFFNEY
TRUCK SPECIALIST



JOHN THOMAS
TRUCK SPECIALIST

used tire
warehouse inc.

SAVE ON YOUR NEXT SET OF TIRES
Minutes From I-195 & I-495

VISIT OUR NEW LOCATION.
4 THATCHER LANE, WAREHAM, MA...
Located in the Wareham Industrial Park across from Wareham Crossing.
508-322-4234

Commercial Trucks
• Tow Trucks • Campers
• Inexpensive Tire Replacement
• On-Site Repair Service

WARRANTY

1000's of Tires in Stock
13" to 24.5" Available

Because everyone rides on used tires...
www.UsedTireWarehouse.com



Brand New Flat Bed Bodies steel & aluminum in stock, fit both SRW and DRW, we can install & paint frame, Starting @ \$2,150., 860-984-8989



2003 Ford F350 Lariat 7.3L Powerstroke diesel, crew cab, 4x4, 84K miles, loaded, rare one owner with no rust, #2650, \$24,995., www.centermotorstrucks.com 866-556-3177

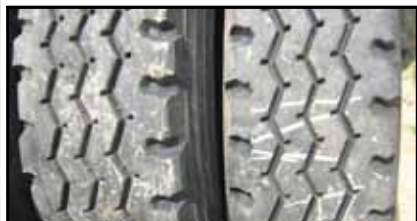

Just came in 11.00 24 virgin tires made by Michelin with 75% tread for \$300.00 each!!
Winchester, NH 603-239-7008



1994 Landoll 317. Steel diamond plate deck fair cond., 37'4"L, overall 47'10"L X 8'6"W, 77K GVW, 35 ton load cap., 10R17.5 tires w/70-80% tread, hyd. winch w/ 15K lb cap., includes ramps, \$24,000. 860-713-8792



2013 Ford F450 with 9 foot dump, diesel 4X4, E. Hartford, CT, 860-290-6143



Dresser 520C. Diesel 144 HP, 2.5 yd., 4-in-1 bucket, Rops, Heat, 2147 Hours, New paint. Only \$28,994. Kingston, NH, Call Fern 603-642-7997



1999 Ford Ranger. V6, auto, 127K miles, great shape, 4x4, trailer hitch, 6' bed, \$3,800 OBO. Chepachet, RI 401-568-0362



1988 18 TON EQUIPMENT TRAILER
\$4,000
508-726-0957



1988 Fruehauf Trailer Dump. Newly installed Barn door, 28.5ft length, 49,000lb. weight, \$20,000. Plymouth, MA 781-706-3957



2005 Freightliner M2 with CAT C7, 210 HP, 6 speed, #93802., Middletown, CT, 877-540-3827



1981 Mack Tandem Axle Dump 300 HP, 6 speed, nice truck, \$16,000/ Best Offer, www.CherryHillEquipment.com, 203-488-7929



860-828-3546

**Commercial Department**

**Dumps, Landscape Bodies,
Service Bodies, Cab &
Chassis, Fisher Plows**

**2012 Ford F350**

Lariat Crew cab, 4x4, dual wheel, 6.2L gas, navigation, loaded, #125202

**2012 Ford F550**

Landscape body, 4x4, diesel, dual wheel, #125303



New 2012 Ford F350 XLT Super cab, 4x4, 6.2L, chrome package, #125096



New 2012 Ford F150 Lariat crew cab, 4x4, leather, moonroof, chrome, loaded, #125258



New 2012 Ford F350 Reg Cab 4x4, 6.2L gas, chrome package, trailer and tow package, #125187



2012 Ford F350 XL Dump 4x4, DRW, PW, PL, 141" WB, #125180



2013 Ford F350 Cab & Chassis 4x4, diesel, dual wheel, #135278



2012 Ford F550 XL 9' Aluminum dump body, 9' Fisher stainless steel plow, diesel, 4x4, power group, #125109 \$59,999



2013 Ford E350 10' Unicell Body, 5.4L V8, power group, #135249



2011 Ford F350 XLT Super Cab Fisher Plow, 6.7L diesel, 4x4, Sirius Satellite, #115377, \$43,999



2012 Ford F550. 9' Iroquois 4-5 yard dump, 6.8L V10 gas, 4x4, #125100 \$44,250



2012 Ford F350 diesel, 4x4, power group, plow pkg, 9' Rugby 2-3 yard dump, #125210

*Must qualify for all rebates. Must finance with FMCC in lieu of all rebates. Commercial rebates included to qualified buyers.



Brake & Clutch Inc.

250 Webster Sq. Rd • Berlin, CT • www.MorandeFordTrucks.com

THE TRAILER DEPOT



866-676-5115

1037 Middletown Ave. (Rt 17)
Northford, CT

www.thetrailerdepot.com

We'll Hook You Up

WE DO FEDERAL INSPECTIONS!



CM Truck Beds Several sizes in stock- single rear wheel or dually, Chevy, Dodge or Ford. Starting around \$2,075



New 2013 Sure Trac 2 car hauler, 6'9" x 36', 4' dove tail, 8' ramps, 9,420 lb capacity, \$9,025



2013 Featherlite - 14,000 LB GVWR! 24' HD Car/Equip. Hauler. All aluminum. 11,800 lb capacity, LED Lights, Torsion Axles, 7' HD ramps, \$9,795



2013 Stealth Black Hawk Cargo/Bike/Snow Trailer 7'x16'x6', 5,150 lb capacity, All Aluminum - Will Never Rust, \$6,295



2011 Big Tex Landscape Trailer 7' x 16', 7,764 lb capacity, 5' heavy duty rear ramp with pistons for easy lifting, \$3,350



Enclosed Car Hauler 8'6" x 36', 6,780 lb capacity, tandem axle, 7k Gen., Compressor, furnace, and more! \$11,000



1993 FORD F700 DUMP W/ FISHER PLOW, 5+2 SPEED, 30K GVW, TARP, READY TO WORK, \$5,995 (2 IN STOCK) FITCHBURG, MA, 978-345-4101



1992 MORBARK 1100 TUB GRINDER, 3408 CAT, DIESEL, 500HP, RUNS EVERY DAY, GOOD CONDITION. \$75,000 508-726-0957



2006 Ford F350 Crew Cab Lariat Dually Diesel 4x4, DVD, Running Boards, 100K miles, Blue, \$23,994. Kingston, NH Call Fern 603-642-7997

WE TAKE ANYTHING IN TRADE! • NO REASONABLE OFFER REFUSED!



1988 Grove MZ66B boom lift, 3 cylinder Deutz diesel, 66 foot platform height, hours read 4135, 4x4, \$11,900

Financing Available

Call Nick 860-861-1326 or JJ 352-414-9205



2005 Dodge Ram 2500 SLT Cummins Diesel, 4x4, Hard to find 6 speed manual, chrome wheels, #2659, \$24,995., www.centermotorstrucks.com 866-556-3177



1994 Hill Dump Trailer. 3rd Lift Axle, Good Brakes & Tires, Electric Flip & Go Tarp, 30' Liner, Permit good till January, \$16,500. Central MA 508-963-0275



1995 Franklin Forwarder

1,400 hours, \$70,000.,
413-268-3600 or
413-535-7210



FRAMINGHAM



LINCOLN



Rt. 9 East Bound • Framingham, Ma 01701 • www.FraminghamFord.com

Dedicated to the Commercial Truck Business for over 40 Years

MAKE YOUR NEW FORD A FRAMINGHAM FORD!



**BUILD YOUR OWN TRUCK!
F350 to F550
IN STOCK NOW!!!**



30 IN STOCK

2013 Ford Transit Connect
stk#131281D \$19,995*
*price includes commercial upfit



**2013 F550 Dump Body: Diesel,
Automatic. In stock Call Brian for
more details.**



**2013 F150 FX4 V6, Auto., Tuxedo
Black Metallic stk.# 13284F
call Brian for details.**



**2012 Ford Econoline E250 Cargo
Van: Reg. & Extended. 4.6L, A/C,
stk.#12338V \$24,388*
*price includes commercial upfit**



**2013 Ford E350 Rockport
Commercial Cutaway. 5.4L,
Automatic, A/C, In Stock
Ready to make you money.**



**2013 F350 4x4 2-3 yard Iroquois
Dump body. Gas, Auto., power
group, A/C. Stk#13059F**



**2012 F250 Super Cab XLT Gas.
Save \$12,000 Just: \$30,185*
stk.# 12096F
*price includes commercial upfit
& trade assistance.**



**2013 F350 4X4 8' Landscape
Body, full power equipment,
Stk#13406F**



**2013 F250 XL Gas
Save: \$6,000 Buy for: \$24,995*
stk# 13118F
* price includes commercial upfit.**



**2013 F250 XLT Super Cab 4X4:
V8, Auto.
8 FOOT BED.**



**2013 F150XL:
V6, Automatic. stk#13318F
\$19,995**

**CALL BRIAN T. MCNULTY
TOLL-FREE 877-742-8978
OR EMAIL: BRIAN.MCNULTY@FRAMINGHAMFORD.COM**



FORD MOTOR CREDIT COMMERCIAL LEASE AVAILABLE ON ALL VEHICLES. CALL FOR DETAILS. *DEALER RETAINS ALL REBATES. CUSTOMER MUST QUALIFY FOR REBATES ON FMCC FINANCING. REBATES INCLUDE RETAIL CUSTOMER CASH, FMCC BONUS, FORD COMMERCIAL CONNECTION, F-SUPER DUTY LOYALTY. LEASE PAYMENTS REQUIRE 20% DOWN. CALL FOR VEHICLE SPEC DETAILS. NOT ALL CUSTOMERS WILL QUALIFY. PRICE SUBJECT TO CHANGE.*



Call Us 866-377-8729

www.pstrucksandparts.com



300+ ENGINES

500+ TRANSMISSIONS



100 DAY WARRANTY ON ALL ENGINES

Mack 237,285,E6,E7,237-400 HP Starting at \$2,000
 Cat 3208,3116,3126,3306,3406B,3406E,C10,C12 ... Starting at \$2,000
 Cummins 4BT,5.9L,8.3L,L10,M11ISM,ISX,Bigcam. ... Starting at \$2,000
 Detroit 8.2L,371,471,671,6V92,8V71, Series 60. ... Starting at \$1,500
 IH 6.9L,7.3L,9.0L,T444E,DT360,DT466. Starting at \$1,000
 Ford 6.6L,7.8L. Starting at \$2,000
 Mercedes OM906 LA 260 HP \$5,500
 Also Volvo, Foreing, John Deere, Perkins, Deutz - Call
 This is a partial list. Other makes & models available. Please Call



**100 DAY WARRANTY ON USED UNITS
1 YEAR WARRANTY ON REBUILT UNITS**

1000+ REAREND DIFFERENTIALS

Rockwell

SQHP \$495-\$1,495
 SQ100 \$495-\$1,495
 20145 \$495-\$1,495
 40145 \$495-\$1,495
 23160 Starting at \$795

Eaton

DS402 \$695-\$1,595
 DS404 \$695-\$1,495
 DS461 Starting at \$1,250

Mack

CRD117 \$750-\$1250
 CRD118 \$1000
 38K-58K \$750-\$1595
 65K - CALL

Spicer

RA472 \$750-\$1,595
 RA474 Starting at \$950
 N400 \$695-\$1,595
 RA57/W230S \$950
 RA39 \$495



This is a partial list. Other makes & models available. Please Call

**100 DAY WARRANTY ON USED UNITS
1 YEAR WARRANTY ON REBUILT UNITS**

\$\$\$ WE PAY CASH FOR ALL MODELS OF USED TRUCKS \$\$\$



2002 Freightliner FL 80 26' Morgan Box w/ new roof. CAT 3126, 300 H.P., Fuller RTF 6709B, 40k GVW, Tag axle, Good tires. 504,223 miles, roll-up r. door. \$12,500



PERFECT FOR GLIDER
 CAT C15 475 HP S#6NZ with
 RTLO18918B Transmission. Recent head and turbo. Have al paper work, \$15,000



'99 KW T1800: CAT 425 HP 13 speed \$8,500
 '06 Freightliner Columbia: Mercedes, 10 speed \$13,500
 '04 Freightliner Columbia: Mercedes, 10 speed \$11,000



Used Dump Bodies: 15', 16', 17', Call for details.



2003 MACK Granite. E7-420, T-2180 18 speed, 200Series rears, 4.35 ratio. \$32,500



1999 FORD F350 4x4 Steel body dump W/plow. \$12,000 o.b.o.



Transit Bus Series 50 Detroit. \$5,500



2005 FREIGHTLINER M2 Business Class CAT C7, 6 speed, air brakes, 33k GVW,\$13,500



11' Knapheide Utility body: with lift gate. \$4,500



1998 MACK CH 631 MaxiCruise: E7 355/380, 40K rears, 4.93 ratio, wet system, 10 speed Rockwell. \$17,000



Daily UPS Pickups Nationwide Shipping

571 Chase Rd. Route 13. Lunenburg, MA 01462

(866) 377-8729





2011 Brush Bandit Chipper Model 1590XP.
Good condition, \$37,500. Waltham, MA 617-527-8445
9am-5pm for more details



Global also sells rebuilt and good used transmissions call for pricing!!! Winchester, NH
603-239-7008



1996 Chevrolet Step Van 16' body, rebuilt
Jasper factory motor, automatic, aluminum body, Bargain
Priced, \$3,450, 860-984-8989



1985 Kenworth W900. 425 CAT rebuilt recently,
new drive tires, 40 rears, 12 front, 18 speed Fuller, 2-way
wet system, rear suspension, 8 air bags, \$20,000
508-320-8008, Jim



12' DRY FREIGHT,
new paint, good shape,
2 rows E-track, \$3000. cash and carry,
mounting available,
Worcester, MA, 508-792-2878

IPSWICH FORD COMMERCIAL TRUCK CENTER



COMES W/ 5 YR/100K
MILE FORD ESP
POWER TRAIN CARE
COVERAGE.

GAS



OTHER COLORS TO
CHOOSE FROM,
IN STOCK NOW!

**NEW 2013 Ford F650 Gas 26,000GVW, 5-6 yard
dump, V10 362HP 6.8L engine. Ford 6 speed
double overdrive automatic, XLT pkg, Michelin
tires, AM/FM with Sync, CD, power windows/
locks, A/C, heated mirrors, pintle hook, trailer
plug, load cover.**

**IT WILL PAY TO SHOP IPSWICH FORD, RT 1A,
IPSWICH, MA 978-356-6852**



2003 928G Caterpillar loader,
one owner, 4,300 hours, air, 3 yd. bucket,
20.5-R25 new rubber, excellent condition, \$58,000.
East Providence, RI. 401-641-1800



Jack Hammer & Breakers. Three 50' hoses,
one 25' hose, chipping gun, \$275. Swansea, MA
508-294-7854



**Sewer Cleaning
Truck Hose Reel.**
Swivel base.
Good working
condition,
\$500 OBO.
860-982-7813



1994 International 4900 Oil Truck.
DT466 engine, 2 compartment Allied Aluminum Tank,
188K miles, 5-2 Trans. Truck runs great, \$7199 OBO.
Smithfield, RI 401-837-7153



25 CENTER PKWY • PLAINFIELD, CT

800-774-2168

WWW.BGRRADIATOR.COM

YOUR NUMBER ONE CHOICE FOR: OIL COOLERS, AFTER COOLERS,
CHARGE AIR COOLERS AND RADIATORS!!
COMMERCIAL, HEAVY EQUIPMENT & INDUSTRIAL SPECIALIST

BACON'S

413-268-3620

**29 Goshen Rd. (Rt9)
Williamsburg, MA**
www.BaconsEquipmentSales.com



Kubota L4610 4WD, hydro, 46 HP, w/ forks, bucket, & snow plow, enclosed cab w/ heat and AC, \$21,000



(2) Terramite T5C take your pick \$7,500/ Best Offer



Kubota SVL 75 skid steer, like new, \$44,000



New Holland TN65 4x4 with cab, 2,260 hours, \$21,000



Ford 545 4WD, 3 pt, (no PTO), runs very well, \$11,000



Bobcat 2410 Articulated loader Backhoe only 3,000 hours, \$18,000



Case 1840 Skid Steer runs and drives well, \$8,500



CAT 416 Backhoe 4WD, clean, \$18,000



Hough Wheel Loader runs great, starts, steers, stops, nice rubber, \$10,000



1965 Martin 20 Ton Trailer air brakes, \$2,800



John Deere 310A Tractor loader backhoe, full cab, runs & works fine, \$8,500



Kubota L35 Tractor loader backhoe, only 1,246 hours, one owner who was home owner, \$18,000



Centerville Big Bawana Trailer with hydraulic winch, \$2,800



Massey Ferguson 1010 Loader 4x4, 1,175 hours, Only \$6,500



Hesston DT 55-46 Tractor 4WD, runs and drives fine, \$9,500



Kubota M5700 4WD, one owner, only 1,078 hours, \$22,000



Yanmar V10 Mini Excavator 1,500 hours, new tracks, blade, \$20,000



H & S Manure Spreader runs well \$2,200, also bigger New Holland \$3,995



Army 10 Wheel Crane Truck, includes tow sling. \$9,500



Bobcat X325 Mini Excavator blade, thumb, 3,000 hours, works well, \$14,500

SALES & REPAIRS FOR OVER 30 YEARS

GMC BUSINESS ELITE

WWW.SCRANTONTRUCKS.COM

GMC BUSINESS ELITE



2013 GMC SIERRA 3500HD 9' READING STAKE BODY 4X4, LOCKING REAR DIFFERENTIAL, #M9654

**DIESEL**

2014 GMC SAVANNA 3500 CUTAWAY WORK VAN 12 FOOT, DURAMAX DIESEL, #N9013



2013 GMC SIERRA 3500HD AIRFLO DUMP BODY, 4X4, LOCKING REAR DIFFERENTIAL, #M9918

**10 TO CHOOSE**

2013 GMC SIERRA 2500HD EXT CAB READING UTILITY BODY, SRW, #M9908



2012 GMC SIERRA 3500HD CREW CAB AND CHASSIS 4X4, DRW, VORTEC V8, #L9683

**20 TO CHOOSE**

2014 GMC SAVANNA UTILMASTER 4500 CUTAWAY WORK VAN 14 FOOT, DURAMAX DIESEL, #N9015



2013 GMC SIERRA 3500HD READING UTILITY BODY, VORTEC V8, DRW, #M9453



2013 GMC SAVANNA 2500 EXTENDED WORK VAN 6.0L VORTEC V8, #M9815



2013 GMC SAVANNA 2500 EXTENDED WORK VAN 6.0L CREW VAN PACKAGE, #M9649



2013 GMC SIERRA 3500HD READING UTILITY BODY, VORTEC V8, DRW, #M9962



2013 GMC SIERRA 3500HD READING UTILITY BODY, VORTEC V8, DRW, #M9992



2013 GMC SAVANNA UTILMASTER 3500 CUTAWAY WORK VAN #M9703



2013 GMC SIERRA 3500HD AIRFLO DUMP BODY, 4X4, LOCKING REAR DIFFERENTIAL, #M9653



2013 GMC SIERRA 2500HD READING UTILITY BODY, VORTEC V8, #M9743



2013 GMC SIERRA 2500HD READING UTILITY BODY, VORTEC V8, SRW, #M9961

860-870-6539**40 Windsorville Rd. • Vernon, CT 06066**
SCRANTON GMC
 COMMERCIAL TRUCK CENTER

CAMEROTA

TRUCK PARTS

DRIVETRAIN SPECIALISTS

www.camerota.com • An ISO 9001 Certified Company

245 Shaker Road
Enfield, CT 06082
866-402-6878
 Steven Camerota 860-558-8928



02 International 4300
 Manual Transmission
 Car Hauler • Has Wheel Lift
 Ready to Work!
\$17,500



1986 Mack CS200P
 19' Flat Bed • Hydraulic Gate
 6 Cyl Diesel • Power Steering
 Air Brakes
\$4,500



1987 Mack DM686
 80,000 GVW • Tri Axle
 Timberland Boom
\$12,500



Athey 538C Sweeper
\$4,500



2001 Chevy 3500
 Cab & Chassis
\$4,500



12' Woodchip Body
 With Tool Boxes
\$4,500



1979 FWD RB44 Cummins Powered - Ready To Work! Comes with 11' Plow
\$18,500



1989 Ford L8000
 10' Stainless Torwel Sander
 All Wheel Drive • Ford Diesel
 Power Steering
\$18,500



1986 International S1900
 DT466 • 8 Spd Trans • No Rust
 2 spd rear • Double Frame
 Heavy Winch • All New Tires
\$10,500



2004 Chevy 5500
 24' Body • 19,500 GVW
 New World Allison • 6 Cyl Turbo
\$12,000



1984 Mack U686ST
 EM6-300 • T2090 9 Speed
 CRD92/93 Rears • 14' Body
\$19,500

CAMEROTA
TRUCK PARTS
DRIVETRAIN SPECIALISTS
www.camerota.com An ISO 9001 Certified Company

245 Shaker Road
Enfield, CT 06082
866-402-6878

Steven Camerota 860-558-8928



14' Box with Lift Gate
\$2,500



Tag Axle
 20,000 lbs • Spring Up • Air Down
\$2,500



9' Dump Body
 Complete with Tarp
\$3,000



17' Steel Dump Body
\$5,000

More Bodies Available!



American Roll Off
 Complete-Hydraulics & Cover
\$7,500



Isuzu Rack Body
 With Lift Gate
\$3,500



2007 Kenworth Cutoff
 D190/S190 - 4.56 With Lockers
\$9,000



Mack Cutoff
 46K lbs • CRD92/93 • 4.42 Ratio
\$6,500



FORD LTL 9000 TRI-AXLE DUMP,
 425 CAT, 8LL, NICE CONDITION. \$24,000
 508-726-0957



"Camel" Vac Truck Debris Body.
 9 yd. Water Tanks included. Great condition.
 \$1000 OBO. 860-982-7813



1987 Kubota KH170L Excavator.
 Backfill blade, extend-a-hoe, 24" bucket, offset boom, 12,569 lbs, 6378 hrs, original paint, needs sprockets & some TLC. Runs great, \$13,000 OBO. Hanover, MA 781-844-5493



1997 International Eagle. 250K miles on rebuilt Detroit 425. New brakes, drums & radiator. Great work truck, \$9900. Lincoln, RI 401-722-0166

Get The New
TRUCK AND EQUIPMENT POST
 as soon as it's available!
 Just send an email to
ads@TruckAndEquipmentPost.com
 & put in the subject line
BAG MY MAG!

FREE ONLINE SUBSCRIPTION



Stowe Asphalt Roller. 1 ton, Honda eng. starts on 2 pulls, water system good, comes with trailer, \$2100 OBO. 617-323-9199



Terex Wheel Loader rebuilt engine, excellent snow machine, \$5,500, 860-280-4140



2007 GMC C7500 26' BOX TRUCK
 W/ TAILGATE, 2 TO CHOOSE FROM
 STARTING AT \$29,999. 401-434-5900



2004 Sterling L7501 S/A Dump 300 HP, CAT, 8LL, #U1626, call Jim 866-403-7522

EQUIPMENT FINANCING WORKING CAPITAL LOANS

- ◆ Same Day Approval
- ◆ Fast Turnaround
- ◆ No W-2's, Tax Returns or Bank Statements Required
- ◆ Call Today for Rates and Terms
- ◆ Serving New England

UNIVERSAL
FINANCE CORP.

**Call us today at
781-439-6000**

*"With over 35 years of industry experience, Universal Finance is
New England's premier lender for the construction industry"*

www.universalfinco.com

2 Linden Steet - Reading, MA 01867



International TD-15E.

70% bottom, \$22,500.

Wareham, MA
774-263-8768

Get The New
**TRUCK AND
EQUIPMENT** POST
as soon as it's available!
Just send an email to
ads@TruckAndEquipmentPost.com
& put in the subject line
BAG MY MAG!

**FREE ONLINE
SUBSCRIPTION**



1962 International R-185. DT466 diesel, Non-CDL, 14K original miles, new Beau-Roc dump body, new 10X20 tires. Completely restored, \$24,000 OBO. N. Kingstown, RI 401-225-7684



1985 Ford FT8000 10 Wheel Dump. CAT 3208, 13 spd., 234K miles, air brakes and gate, used daily. Asking \$7,500 OBO. Leicester, MA 774-641-3338, Mark



2005 Ford F350 XLT Super Cab Diesel with 6 speed manual trans, 4x4, flat bed, #2608, \$17,995., 866-556-3177, www.centermotorstrucks.com



2006 International 4300 Real Nice Clean Truck, under CDL, DT466, rebuilt auto, air brakes, loaded with options, \$19,500, Switch n GO & other bodies available, 860-984-8989



Antique Granite Wall Block.

Approx 18"-20" X 12"-14", from the 18th and 19th century, over 10,000 tons available. Also much larger rectangular granite blocks and wall caps.

Only \$65 per ton. N.Dartmouth, MA
508-958-4094 or 508-985-0973



2001 Komatsu PC150LC-6K. JRB quick connect, tilting grading bucket, digging bucket, hyd. thumb, 7200 hrs, \$46,000.



2002 CAT 312CL. 4400 hours, blade, aux hyd, 24" shoes = 8' 6" wide, NAP \$59,500.



(2) 2012 CAT 311DLR. 19 hrs, 3 yr ext. warranty, 32" GP bucket, blade, aux. hyd., tier 3 engine, cab heat/AC, \$143,500.



2002 CAT 4300DIT. 4800 hrs, A/C, 4X4, E-Hoe, powershift, \$39,500.



2011 Deere 135D. Blade, coupler, aux. hyd., 8' 6" wide, new 36" bucket, 5600 hours of stationary use, \$85,000.



Takeuchi TB135. 2700 hrs, 3 cyl., aux. hyd., 7600 lbs., \$15,000.



2005 Volvo 190E. 3.5 yd. bucket, coupler, 3300 hrs, 50% Michelins, \$70,000.



1991 Case IH 495. Diesel, 53 H.P., 72" hyd. sweeper broom, P.T.O, 3 Point Hitch (no arms), \$4,500.



2012 Volvo ECR305CL. 700 hrs, 54" digging bucket, hyd. quick connect, 2 hyd. circuits, 32" pads, cab heat/AC, \$209,500.

202

**TRUCK
&
EQUIPMENT
603-899-2000**

**www.202truck.com
RT 202 Rindge NH
SALES & RENTALS - NO SALES TAX
FINANCING & DELIVERY**



2003 KW T 800. Rebuilt CAT C15 w/ 25K and paperwork, 20 F, 13 steerable L/A, 46 R on Chalmers, 16' steel body w/ high lift gate, clean, D F, \$65,000.



2007 Mack CV713. 427 Mack, Allison auto, 20+58's, 13'6" body, 12R 24 rubber, 99K miles, \$55,000.



(2) 2010 Hydrema 912HM. 1833 hrs, excellent cond., well maintained, cab heat/air, ride control, high flotation tires opt., \$108,500.



1981 White C/O. Cummins PT260, 8LL, 16F, 40 R on Hendrickson, 17' of useable frame, 169K miles, \$5,500.



1986 Chevy C70. 454 Gas, 5 Speed, 28,000 GVW, 32,000 miles, 42" Telelect Boom, good working condition, \$6,500.



Complete Factory Rake with push arms for Dresser TD 25G, \$8000. Also 10' JRB QA Loader Rake for 3 yd loader, \$4,000.



SATURDAYS
WE ARE OPEN ALL DAY
PHONE: 603-641-8608
FAX: 603-666-3716

JOSEPH

EQUIPMENT COMPANY

300 GAY ST • MANCHESTER, NH 03103

*****IMMEDIATE OPENING FOR
EXPERIENCED SALESMAN
IN THE NEW ENGLAND AREA.*****



FONTAINE

293 NORTH - EXIT 2 -
LEFT ONTO BROWN AVE -
RIGHT ONTO WINSTON ST -
LEFT ONTO GAY ST.
300 GAY STREET
ON THE RIGHT

NEW 10' DUMP BODY



2009 FORD F550 DUMP TRUCK, UNDER CDL, CAT POWER, 210 HP, 6 SPEED TRANSMISSION, NEW 10' BODY, NEW BED, 40" SIDES, 3 SCUTTLE DOORS, 160" WHEELBASE, POLISHED ALUM WHEELS, BRIDGESTONE 22.5 RUBBER, FLEET MAINTAINED, NEW PAINT, NO RUST, NEW PTO, NEW PUMP, 158,000 ORIGINAL MILES, EXCELLENT CONDITION. CALL FOR MORE INFORMATION



2013 KRUIZ 35' STEEL DEMO TRAILER, 3 AXLE, 70,000 LB SINGLE POINT SUSPENSION, 11 X 24.5 RUBBER, HOLLAND MARK V LANDING GEAR, SIDES, FRONT, BULKHEAD, NOSE & GATE 1/4" HARDOX 450 STEEL CONSTRUCTION, 96" WIDE, 90" SIDES, 12 PANEL GATE. CALL FOR MORE INFORMATION



EXTENDABLE 48'-81'

2000 MANAC 48'-81' EXTENDABLE FLAT TRAILER, 96" WIDE, 2 AXLE, SPRING RIDE, SLIDING SUSPENSION, SANDBLASTED AND PAINTED, NEW SEALS, BRAKES & KITS, NEW HUB CAPS, DECALS, 11 X 24.5 HUB PILOTED WHEELS, REMOVEABLE HEADBOARD, ONE OWNER, EXCELLENT SHAPE. CALL FOR MORE INFORMATION



1994 MACK RD688S, 350, 8 SPEED, 50,000 LB REARS, 18,000 LB FRONT, 12 X 24.5 TIRES, SPRING RIDE, POWER STEERING, A/C, FLIP N GO CANVAS, JAKE BRAKE, PINTLE HOOK, PLOW FRAME, MANY RECENT REPAIRS. CALL FOR MORE INFORMATION



1987 MACK RD688SX, 10 WHEEL DUMP, 350, 12 SPEED, 58,000 LB REARS, 1200 X 24.5 RADIAL TIRES, DOUBLE FRAME, 18,000 LB FRONTS. CALL FOR MORE INFORMATION



2001 MACK RD688SX (2 AVAILABLE) 400 MACK, 8 SPEED MACK TRANS, 58K REARS, 20K FRONT DUAL P/S, DOUBLE FRAME, 20K PUSHER AXLE, 12 X 24.5 RADIAL RUBBER, LONG SLIDING 5TH WHEEL, AIR RIDE CAB, ONE OWNER, 300K ORIGINAL MILES. 120" FROM CAB TO CENTER OF DRIVE AXLE. WILL TAKE 16' DUMP BODY. CALL FOR MORE INFORMATION



2007 PETERBILT 335, 6 WHEEL DUMP, WITH BRAND NEW 10' DOWMAN STEEL BODY, NEW BRAKES, NEW FRONT TIRES, NEW PAINT ON FRAME, CAT C7, 6 SPEED MANUAL TRANS, AIR RIDE, 12,000 LB FRONT, 25,000 LB REARS, 150 INCH WHEELBASE, 11 X 22.5 RUBBER, 3 SCUTTLE DOORS, PINTLE HOOK, AIR AND ELECTRICAL TO BACK OF TRUCK, TRUCK FROM FLORIDA, NO RUST EVER, 172,000 MILES, 4480 HOURS, EXCELLENT CONDITION. CALL FOR MORE INFORMATION



1995 TIBROOK 65 YARD CAPACITY, 34", 84" SIDES, ALUM TUB, STEEL FRAME, 2 AXLE, SINGLE POINT, SPRING RIDE, 11 X 24.5 RUBBER, BARN DOOR, WORKING DAILY, GOOD CONDITION. CALL FOR MORE INFORMATION



1948 DIAMOND T SERVICE TRUCK, MODEL 366 WITH 9' VINTAGE UTILITY BODY, CB&LD3 HERCULES ENGINE, 12,000 LB GVWR, 128" WHEEL BASE, GAS, 4 SPEED, SINGLE AXLE, DUAL WHEELS, 7.50/17 MICHELIN TIRES, SPOKES, RESTORED, EXCELLENT CONDITION, VERY NICE AND VERY RARE. FROM DELL DEYOUNG COLLECTION. CALL FOR MORE INFORMATION



1998 EAGER BEAVER 50 TON, DROP SIDE RAIL TRAILER, TR1 AXLE, AIR RIDE, NON GROUND BEARING, FULL FENDERS, ONE OWNER, 8.6 WIDE, 24' DECK, 255/70R X 22.5 RUBBER, 30,000 ORIGINAL MILES, SANDBLASTED & PAINTED, NEW DECKING, NEW BRAKES, SEALS & KITS, NEW DOT TAPE, DECALS AND FLAPS. CALL FOR MORE INFORMATION

BEAM & FLD DECK



1998 FONTAINE 50 TON 25' BEAM TRAILER WITH INTERCHANGEABLE 25' LEVEL DECK, DETACHES BOTH ENDS, 3 AXLE, LIFT AXLE, 102" SWING CLEARANCE, AIR RIDE, SANDBLASTED & PAINTED, NEW BRAKES, NON GROUND BEARING, ALUM WHEELS, 275/70 X 22.5 ONE OWNER. CALL FOR MORE INFORMATION



1947 DIAMOND T, MODEL 901, CUMMINS DIESEL, SINGLE AXLE, BUD WHEELS, 20" RUBBER, AIR BRAKES, 5TH WHEEL, COMPLETE, ORIGINAL. CALL FOR MORE INFORMATION

www.josephequipment.com

Trades Welcome • Financing Available

RAVENS
RODENS
Kruz

SATURDAYS
WE ARE OPEN ALL DAY
PHONE: 603-641-8608
FAX: 603-666-3716

JOSEPH

EQUIPMENT COMPANY

300 GAY ST • MANCHESTER, NH 03103

*****IMMEDIATE OPENING FOR
EXPERIENCED SALESMAN
IN THE NEW ENGLAND AREA.*****



FONTAINE

**293 NORTH - EXIT 2 -
LEFT ONTO BROWN AVE -
RIGHT ONTO WINSTON ST -
LEFT ONTO GAY ST -
300 GAY STREET
ON THE RIGHT**



2008 TEREX TXL 200-2 WHEEL LOADER, 2-3/4 YARD BUCKET, 3RD VALVE, EXTRA COUNTER WEIGHT, LIGHT PACKAGE, 20.5 X 25 RUBBER, NEW, FULL WARRANTY, 158 HP, 24,250 OPERATING WEIGHT, EXCELLENT CONDITION. CALL FOR MORE INFORMATION.



NEW 2009 TEREX TXC 300 LC-2 EXTRA LONG REACH, 0 HOURS, FULL WARRANTY, LONG & LONG, A/C, LOADED 8 TO CHOOSE FROM WITH 0 HOURS TO 1700 HOURS. FOR RENT, LEASE OR PURCHASE BY THE DAY, WEEK OR MONTH, AVAILABLE WITH BUCKET OR GRAPPLE. CALL FOR MORE INFORMATION.



NEW TEREX TA300, TIER 4, GENERATION 9, 30 TON ROCK TRUCK, LOADED. SCANIA DC9 ENGINE, 2F TRANSMISSION, HYDRO STATIC POWER STEERING, HEATING BODY, REAR CAMERA, HEATED MIRRORS, MANY EXTRA. CALL FOR MORE INFORMATION.

2300 ORIGINAL MILES



CATERPILLAR 980B WHEEL LOADER, 2300 ORIGINAL HOURS, 29.5 X 25 RUBBER, ONE OWNER, EXCELLENT SHAPE WITH FORKS AND BUCKET. CALL FOR MORE INFORMATION.



2000 KOMATSU PC400 LC-6, 8,000 HOURS, LONG STICK, LONG & LONG, ORIGINAL PAINT, ONE OWNER. CALL FOR MORE INFORMATION.



JOHN DEERE 750D, 10' STRAIGHT BLADE, DROPS, 6 CYL DIESEL, CALL FOR MORE INFORMATION.



2002 CATERPILLAR 330CL, 9,800 HOURS, LONG AND LONG, NEW BOTTOM, MANY RECENT UPDATES, A/C, ONE OWNER, ORIGINAL PAINT. CALL FOR MORE INFORMATION.



1987 KOMATSU D65E-8, STRAIGHT WITH TILT, DROPS, ONE OWNER, 50% BOTTOM, PINS AND BUSHINGS NOT TURNED, RESURFACED BLADE, 6000 HOURS, EXCELLENT SHAPE. CALL FOR MORE INFORMATION.



40' AND 50' RADIAL STACKER/CONVEYOR AVAILABLE. CALL FOR MORE INFORMATION.



CATERPILLAR 928G WHEEL LOADER, 11,000 HOURS, HEAT, A/C, 20.5 X 25 TIRES, 2.75 CUBIC YARD BUCKET, VERY CLEAN, CALL FOR MORE INFORMATION.



2003 CATERPILLAR D3G, FULL CAB, HEAT, A/C, ONE OWNER, EXCELLENT SHAPE. 2,800 HOURS. CALL FOR MORE INFORMATION.



1996 READ SCREEN ALL MODEL 150 AND 1989 READ SCREEN ALL MODEL 150A AVAILABLE. BOTH WITH JOHN DEERE LIQUID COOL, WORKING DAILY. CALL FOR MORE INFORMATION.

www.josephequipment.com

Trades Welcome • Financing Available



SATURDAYS
WE ARE OPEN ALL DAY
PHONE: 603-641-8608
FAX: 603-666-3716

JOSEPH

EQUIPMENT COMPANY

300 GAY ST • MANCHESTER, NH 03103

*****IMMEDIATE OPENING FOR
EXPERIENCED SALESMAN
IN THE NEW ENGLAND AREA.*****



**293 NORTH - EXIT 2 -
LEFT ONTO BROWN AVE -
RIGHT ONTO WINSTON ST -
LEFT ONTO GAY ST.
300 GAY STREET
ON THE RIGHT**

55 TON MODULAR WITH BEAM - IN STOCK



2013 FONTAINE 55H MODULAR DSR. BEAM DECK ALSO AVAILABLE. TRI AXLE. 60" AXLE SPACING, HYDRAULIC REMOVABLE, NON GROUND BEARING. SET UP FOR GOOSENECK EXT. SPREADER BAR AND 4TH AXLE FLIP. AIR RIDE. ALUM WHEELS. 22.5 RUBBER. CALL FOR MORE INFORMATION



2005 OLOBE 50 TON STEP DECK. TRI AXLE. 48' X 102" WIDE. HEAVY DUTY. SANDBLASTED AND PAINTED. 16" UPPER DECK. 15" MIDDLE DECK. 13' 6" OVER WHEELS. 31" DECK HEIGHT ON MIDDLE DECK. LONG GOOSENECK. 255 LO PRO TIRES ON HUB PILOTED WHEELS. SPRING RIDE. LESS THAN 10,000 ORIGINAL MILES. EXCELLENT CONDITION. CALL FOR MORE INFORMATION

2007 - LOW MILES



2007 MACK GRANITE CV713. 370 MACK. 10 SPEED. 44,000 LB REARS. 18,000 LB FRONTS. SPRING RIDE. HEIL 16" STEEL. HIGH TENSILE BODY. HIGH LIFT GATE. ELECTRIC FLIP N GO CANVAS. 170,000 ORIGINAL MILES. DOUBLE FRAME. POWER STEERING. A/C. EXCELLENT SHAPE. WORKING DAILY. CALL FOR MORE INFORMATION



1997 WITZCO CHALLENGER. 50 TON DROP SIDE. 9' WIDE. TRI AXLE. AIR RIDE. 25' DECK. ALSO ADDITIONAL 24' FROM DECK TO TIRE. 255/70/22.5 LO PRO TIRES. SANDBLASTED & PAINTED. NEW BRAKES, SEALS, KITS. NEW DECALS. DOT TAPE & FLAPS. ONE OWNER. EXCELLENT SHAPE. CALL FOR MORE INFORMATION



2000 FONTAINE FLAT 48' X 102". STEEL. HEADBOARD. WINCHES. WINCH TRACK. SLIDER. 22.5 HUB PILOTED WHEELS. CALL FOR MORE INFORMATION

ONE OWNER



1988 LIDDELL BIRMINGHAM. 50 TON DSR TRAILER. TRI AXLE. AIR RIDE. CUSTOM FULL FENDERS. 24' DECK. 1988 LIDDELL BIRMINGHAM (BOUGHT OUT BY FONTAINE SPECIALIZED). 50 TON DSR TRAILER. TRI AXLE. AIR RIDE. COMPLETELY SANDBLASTED AND PAINTED. NEW 2" DECKING. NEW SEALS. BRAKES AND KITS. NEW HUB CAPS. NEW FLAPS. DOT TAPE AND DECALS. CUSTOM FULL FENDERS. 24' DECK. 102" WIDE. NGB. O-RINGS. OUTRIGGERS. ONE OWNER. EXCELLENT RUBBER. WORKING DAILY. CALL FOR MORE INFORMATION

NEW MOTOR, TRANS & CLUTCH



2000 WESTERN STAR TRI AXLE DUMP. CAT C12 MOTOR. 8LL. 46,000 LB REARS. FULL LOCKING REARS. 18,000 LB FRONTS. 20,000 LB PUSHER. 17" STEEL DUMP BODY. POWER STEERING. A/C. PINTLE HOOK. 3 SCUTTLE DOORS. AIR & ELECTRICAL. 308,000 ORIGINAL MILES. FLIP N GO CANVAS. 25K ON NEW MOTOR, TRANS, AND CLUTCH. CALL FOR MORE INFORMATION



2004 EAGER BEAVER TAG ALONG TRAILER. 25 TON TAG ALONG TRAILER. TRI AXLE. AIR LIFT ON 3RD. 22' DECK. 6' BEAVER TAIL. 6' RAMPS. 102" WIDE. HUB PILOTED TUBELESS WHEELS. WORKING DAILY. EXCELLENT SHAPE. ONE OWNER. ORIGINAL PAINT. CALL FOR MORE INFORMATION



1999 FONTAINE DOUBLE DROP. MECHANICAL DETACHABLE NECK. 30' DECK. 20" DECK HEIGHT. 2 AXLE. AIR RIDE. FACTORY DEALER RECONDITIONED - SANDBLASTED & PAINTED. NEW SEALS. BRAKES & KITS. NEW 1-1/2" DECKING. NEW 255/70 X 22.5 RUBBER ON HUB PILOTED WHEELS. NEW DECALS. FLAPS AND DOT TAPE. MANY EXTRAS. ONE OWNER. CALL FOR MORE INFORMATION



1988 TRASPORT 48' 33" STEP DECK. SPREAD AXLE. AIR. 102" WIDE. 255/70 X 22.5 RUBBER. SANDBLASTED & PAINTED. NEW SEALS. BRAKES & HUBCAPS. NEW DECKING. BACK OF TRAILER EXTENDS OUT TO 53' FRONT EXT ALSO. SPRING LOADED RAMPS FROM LOWER DECK TO UPPER DECK. CUSTOM ALUM. RAMPS THAT SLIDE & STORE BETWEEN MAIN BEAMS IN BACK OF TRAILER. WINCHES & WINCH TRACK. SPARE TIRE CARRIER. VERY GOOD CONDITION. NO RUST



1987 MACK RD880. 300 AIR SHIFT 6 SPEED. 55,000 REARS. 24.5 RUBBER. 14" BODY. FLIP N GO CANVAS. DOUBLE FRAME. 18,000 FRONT. PINTLE HOOK. SCUTTLE DOOR. 300K ORIGINAL MILES. ONE OWNER. ORIGINAL PAINT. PLOW WITH PLOW FRAME. A/C. POWER STEERING. CALL FOR MORE INFORMATION



1998 DYNAWELD 20 TON TAG ALONG TRAILER. AIR BRAKES. 102" WIDE. LONG DECK AND BEAVER TAIL. 10,000 ORIGINAL MILES. EXCELLENT CONDITION. ONE OWNER. ORIGINAL PAINT. CALL FOR MORE INFORMATION

www.josephequipment.com

Trades Welcome • Financing Available





JOSEPH

EQUIPMENT COMPANY

300 GAY ST • MANCHESTER, NH 03103



FONTAINE

PHONE: 603-641-8608

FAX: 603-666-3716



2014 KRUZ 38' STEEL DEMO TRAILER.
2 AXLE, 70,000 LB SINGLE PT SUSP,
11 X 24.5 TIRES, HOLLAND MARK V
LANDING GEAR, HARDOX 450 STEEL,
9 PANEL GATE.
CALL FOR MORE INFORMATION.



2014 DORSEY 50 TON STEP DECK,
3 AXLE, LIFT IN MIDDLE, HD 8" SIDE
RAIL, 6" CROSSMEMBERS, 12" ON
CENTER, LED LIGHTS, 255 LO PRO
TIRES,
CALL FOR MORE INFORMATION.



2014 KRUZ TERMINATOR, 26' STEEL
FRAME, SINGLE POINT SUSPENSION,
2 WAY GATE, 11 X 24.5 TIRES, ALUM
WHEELS, 2 SPEED LANDING GEAR.
CALL FOR MORE INFORMATION.



2014 FONTAINE 55L, 27' FLAT LEVEL
DECK, ALSO AVAILABLE IN 25' AND
26' DECK LENGTH. TRI-AXLE, AIR
RIDE, 3RD AXLE LIFT, ALUM WHEELS,
STROBE LIGHTS, SET-UP FOR 4TH
AXLE. IN STOCK, NO WAITING. CALL
FOR MORE INFORMATION.



1980 ROGERS 75TON ROGERS
LOWBED TRAILER, 24FT DROP SIDE
RAIL, 9 WIDE, DETACH FROM BOTH
ENDS, 4 AXLE, T/A JEEP, BLASTED,
PRIME, & PAINTED.



2014 DORSEY 53' DROP DECK
TRAILER, 45 TON, TRI AXLE, LIFT
IN THE MIDDLE. 2 SPEED LANDING
GEAR. AIR RIDE, WINCHES, WINCH
TRACK. 255 RUBBER. CALL FOR
MORE INFORMATION.



ALL NEW DESIGN - NOW TAKING ORDERS FOR
THE 2014 FONTAINE 60 TON MODULAR 2+3+1, 26'
DSR, 184" SWING CLEARANCE, SET UP FOR 2 AXLE
JEEP, 14" DECK HEIGHT, AIR RIDE, ALUM WHEELS,
275/70R X 22.5 RUBBER, NON GROUND BEARING.
ALSO TAKING ORDERS FOR 2013 FONTAINE 55L
WITH 26' OR 27' FLAT LEVEL DECK, 18" DECK
HEIGHT. CALL FOR MORE INFORMATION.



2014 FONTAINE RENEGADE LXL, 14"
DECK HEIGHT, 30' DECK W/6" GROUND
CLEARANCE, 2 AXLE, SET UP FOR
THIRD, MECHANICAL DETACHABLE.
CALL FOR MORE INFORMATION.



2014 KRUZ, 70 YARD, TRI AXLE, 70,000
SINGLE POINT, LIFT ON THIRD AXLE,
1/4 INCH 450 HARDOX, FLOOR, SIDES,
NOSE, GATE, 12 PANEL GATE, 11 X 24.5
RUBBER, ALUM WHEELS. IN STOCK,
NO WAITING.
CALL FOR MORE INFORMATION.



2004 TRAIL KING, 35 TON LANDOLL STYLE
TRAILER, 53' LONG, 102" WIDE, 10' UPPER
DECK, 43' LOWER DECK, 2 AXLE, AIR RIDE,
20,000 LB HYDRAULIC WINCH, DRY STAKE
POCKETS, KEY SLOTS ON DECK, D RINGS,
20,000 ORIGINAL MILES, NO RUST, ONE
OWNER, ORIGINAL PAINT.
CALL FOR MORE INFORMATION.



2014 FONTAINE 60 TON MODULAR, 26"
DSR, 60" AXLE SPACING, 184" SWING
CLEARANCE, SET UP FOR 2 AXLE JEEP, 14"
DECK HEIGHT, AIR RIDE, ALUM WHEELS,
275/70R X 22.5 RUBBER, NON GROUND
BEARING. IN STOCK.
CALL FOR MORE INFORMATION.



1999 FONTAINE 40 TON DOUBLE DROP
EXT. EXTENDS 30' - 50'. 2 AXLE, AIR RIDE,
SET UP FOR 3RD. VIRGIN 275/70 X 22.5
RADIAL TIRES. HUB PILOTED WHEELS.
DEALER RECONDITIONED, SANDBLASTED
& PAINTED, NEW HUB CAPS, NEW BRAKES,
FACTORY FLAPS, DECALS & DOT STICKERS.
CALL FOR MORE INFO.

Trades Welcome • Financing Available • www.josephequipment.com

TRAILER RENTALS • TRAILER RENTALS • TRAILER RENTALS •

WE RENT STEP DECKS • LOW BEDS • HI FLATS • DEMO/SCRAP • TRAILERS



JOSEPH

EQUIPMENT COMPANY
300 GAY ST. • Manchester, NH 03103



PHONE: 603-641-8608

FAX: 603-666-3716

**NOW TAKING ORDERS FOR DUMP TRAILERS
AND LOWBEDS FOR FALL DELIVERY**

14" DECK HEIGHT



NEW 2014 FONTAINE RENEGADE LTL, 14" deck height, 30 deck w/ 6' ground clearance, 2 axle, set up for 3rd hydraulic detachable or mechanical detachable. In stock, no waiting. Call For More info.

60 TON 4 AXLE



NEW 2012 DORSEY 60 TON 4 AXLE STEP DECKS, Tri axles, air ride w/in on 4th axle, 48 x 102", 12" upper deck heavy duty cons, custom built, 275/70R22.5 alum whls, lift on middle axle, winches, winch track. In stock. Call For More info.

55 TON EXTENDABLE



NEW 2014 FONTAINE MAGNITUDE 55MX, 55 TON EXTENDABLE TRAILER, 30' to 60' MODULAR, 14" DECK, 14" DECK SET UP FOR 3RD HYDRAULIC DETACHABLE OR MECHANICAL DETACHABLE. IN STOCK. SET UP FOR 4TH, SET UP FOR GOOSENECK EXT. CALL FOR MORE INFO.

WE RENT WALKING FLOORS • DUMPS • HIGH FLAT EXTENDABLES • JEEPS



NEW 2014 FONTAINE SPECIALIZED MAGNITUDE 55L, Tri axle, air ride, set up for 4th axle, non ground bearing, 25' deck, LED lights, aluminum wheels, strobe light package, lift on 3rd axle, 2 pin position, loaded. In Stock no waiting. Call For More info.



NEW 2014 FONTAINE SPECIALIZED 60 TON DROP-SIDE RAIL TRAILER, 26ft well, 14.5' loaded deck height tri axle, air ride, long gooseneck, alum wheels, 275/70R22.5 rubber, set up for future 4th axle, non ground bearing. Call For More info.



2014 FONTAINE 55 TON LOWBED, Air ride, tandem axle, 26ft tail level deck, non ground bearing, hyd goose neck, set up for future 3rd axle. In stock. Call For More info.

70 TON 2+3+2



2014 FONTAINE 2042332 DROP SIDE RAIL, 4 AXLE, 28' DECK, HYDRAULIC, REMOVABLE NON-GROUND BEARING, 102" WHEEL, 65" FLIP BOX SPREADER BAR, AND 352J JEEP, ALUM WHEEL, 275/70R22.5 RUBBER, CALL FOR MORE INFORMATION.



NEW 2014 FONTAINE 55 TON, Drop side rail, Tri axle, air ride, set up for 4th, non ground bearing, LED lights, aluminum wheels, strobe lights, loaded. In stock no waiting. Call for more information.



NEW 2014 SPECIALIZED 55 TON BEAM TRAILER, 3+1 modular, NGB, detach both ends, T/A, A/R, lift on 3rd, set up 4th, set up for gooseneck extension. Call For More info.

Trades Welcome • Financing Available • www.josephequipment.com

TRAILER RENTALS • TRAILER RENTALS • TRAILER RENTALS •