

**SERVING NEW ENGLAND**

**FREE**

# TRUCK AND EQUIPMENT POST

*Your Local Source For The Trades*



**2016 TRI AXLE SLEEPER.** DETROIT DD16 @ 500HP., JAKE, EATON FULLER 13 SPD ULTRA SHIFT PLUS, 14,700 FRT AXLE, 40,000 REARS, 13,500 LB LIFT AXLE, 3.70 RATIO, AIR RIDE SUSP, 48" SLEEPER, CLEAN, DOT READY, SERVICED. **\$91,500.**  
**802-688-9304**



**2016 VOLVO ECR305CL.** COUPLER, BUCKET, 5644 HOURS, NICE, **\$179,500.** 781-315-1680



**2003 VOLVO VHD64200.**  
Only 149K Well Maintained Miles, Cummins ISM 10.8L, Eaton 8LL 10 Speed, 66,000 GVW, Everest Sander Plow Wing Combo, Great Shape, No Rot, **\$38,500.** 603-225-1001



**2015 MULTIQUIP WHISPERWATT DCA25SSIU4F.** TRAILER-MOUNTED GENERATOR, 20 KW, 25 KVA, 3 PHASE, 4 CYL ISUZU TURBO DIESEL, **\$9,500.**  
**978-249-4600**



**2014 CAM SUPERLINE PIPE TRAILER.**  
Tandem Axle, GVWR 8,050 lbs, 3,500 lb Each Axle, **\$6,750.** 207-252-1191

**Optative Group**



**Issue 54-01  
Jan 11th, 2023**

**INTERNET & PRINT  
FOR ONLY \$28.00**

**[www.TruckAndEquipmentPost.com](http://www.TruckAndEquipmentPost.com)**

**888-887-0505**





Westminister VT

802-688-9304

802-518-3031

**SALES • SERVICE • PARTS**

1058 Westminister  
Heights Road  
Westminister, VT 05158



**2013 FREIGHTLINER DUMP PLOW TRUCK.** 370 Hp, Cummins, Automatic, 42,020 GVW, Cruise, Pwr Windows/Locks, Htd Mirrors. 11' Viking Cives Steel Material Handling Body, State Inspected, Serviced. Front & Wing Plow, 61,658 Miles, #BX1574, **\$62,500**



**2008 INTERNATIONAL 7400.** Municipal Plow Truck, Plow & Sander Electronic Controls, 10' Tenco Side Dump Body, 10' Tenco Reversible Frt Plow, 9' Tenco Wing, 105,280 Miles, #639665, **\$27,000**



**2000 STERLING L7500.** 3126B CAT, Spicer 7 Speed, Spring Susp, 4.56 Ratio, 11R22.5, Highway Plow, Steel Dump Body, 73,080 Miles, # F34819, **\$13,500**



**2015 FRIEGHTLINER 108SD PLOW TRUCK.** Cummins ISL 350 HP, AUTOMATIC, PW, PL, Cruise, 10' Dump Body, Frt Plow Frame, Wing Plow, 57,239 Miles, #GA7180, **\$85,500.**



**2007 FREIGHTLINER M2.** 300Hp MB, 8LL, 14,700 Frt Axle, 23 Rears, Spring Susp., 4.56 Ratio. 10' Tenco Sander Dump Body, Highway Plow, 100,519 Miles, # X85292, **\$41,500**



**2007 FREIGHTLINER M2.** CAT C7 300 HP, 8LL, Single Axle Spring Suspension, 37,240 GVW, 10' Tenco Sander Dump Body., Front & Wing Plows, 81,384 Miles, # Y16404, **\$24,500**



**2006 IH 7500 PLOW TRUCK.** All Wheel Drive, Bengal Zwack Spreader, Front And Wing Plow, IH HT570, Jake, Automatic, 83,123 Miles, #299083, **\$24,950**



**2009 STERLING T/A DUMP.** MBE - 410 Hp, 8LL, 20k Front, 46k Rears., Spring Susp., 14ft Steel Dump Body, Clean, DOT Ready. 108,946 Miles. #AH8468, **\$51,500**



**2009 IH 7500 S/A DUMP.** W/ Highway Plow, IH 350 HP, 8LL, Spring Susp., 12R22.5, Pwr Windows/Locks/Mirrors, Heated Windshield, 10' MG Steel Body, 44,517 Miles. #113416, **\$48,500**



**1998 FORD L8501 PLOW TRUCK.** 3126 CAT, 9 Speed, Steel Dump Body, 165,821 Miles, #A04830, **\$9,950**



**2013 IH 7600 T/A PLOW TRUCK.** 14' Steel All Season Dump Body, 475 Hp., Jake, 8LL, 18 Frt Axle, 46 Rears, Chalmers Susp., 12R22.5 On Steel, Power Heated Mirrors, Heated Windshield, Pwr Window/Doors.. 137,629 Miles. Serviced/DOT Ready. #301403 **\$49,500**



**2012 FREIGHTLINER PLOW TRUCK.** 370 Hp. Cummins, Automatic, 41,540 GVW, Pwr Windows/Locks, Htd Mirrors/Windshield. 10' Lanau Steel Dump, Electric Tarp, Wing Plow, Hi-Way E 2020 XT SS Sander. State Inspected. 103,454 Miles. #BU2452, **\$59,500.**

**AdvantageTruckNE.COM • Follow us @WeKnowTrucks**



**2021 FORD E350.** 14,200 Miles, V8 Gas, Auto, PW, PL Like New, 14' Van Body, Thieman 1,800 lb Lift Gate, Rear Camera, Pass Thru Door, Two Rows E-Track, Roll Up Rear Door, **\$51,995.** 914-490-7115



**1918 INTERNATIONAL RACK BODY.** Completely Restored, Pristine Condition, Always Stored Inside, **\$54,995,** 413-442-0407



# 202

TRUCK  
— & —  
EQUIPMENT  
**603-899-2000**

**www.202truck.com**  
**RT 202 Rindge NH**  
**SALES & RENTALS - NO SALES TAX**  
**FINANCING & DELIVERY**



**2012 CAT 308E CR.** 2900 Hrs, Hyd. Thumb, Long Stick, Road Liner Pads, 30" Bucket, **\$66,000.**



**2011 JDEERE 310SJ.** 7002 Hrs, E-Hoe, Ride Control, Pilot Controls, New Snow Tires, **\$45,000** Includes Snow Pusher, **\$42,000** Without.



**2015 JD50G.** 1915 Hrs, Blade, Hyd. Thumb, **\$39,000.**



**2013 KOMATSU PC228-LC-8.** 6330 Hours, Hyd. JRB Coupler, Hyd. Thumb, 48" Digging Bucket, Runs And Moves Really Good, **\$84,000.**



**2013 KOMATSU PC290-LC10.** 7546 Hrs, Long Stick, JRB Coupler, Aux. Hyd., Recent Track Chains & Sprockets, 42" Bucket, **\$79,000.**



**2017 DOOSAN DX225 LC-5.** 3213 Hrs, Aux. Hyd., Hyd. Thumb, 42" Bucket, Clean Machine, 53,000 Lbs., **\$115,000.**



**2009 CAT 312DL.** 1 Owner, Low Hours 5130, Blade, Long Stick, Mech. Thumb, **\$72,000.**



**2017 HITACHI ZX245LC-6N.** 4700 Hrs, Very Nice 1 Owner, Geith Hyd. Cpl., 72" Digging + 60" Tilting Grading Bucket, In New Condition, **\$129,000.**



**2011 HITACHI ZX200-3.** 7193 Hrs, Rebuilt Motor, 24" Shoes = 9'2" Wide, 42" Bucket, Aux. Hyd., **\$70,000.**



**1997 RAVEN DUMP TRAILER.** 36 Ft. Aluminum, Very Good Liner, New Brakes, Virgin 11R24.5 Tires, 2-Way Gate with Scuttle, **\$24,000.**



**57K MILES**  
**2016 FREIGHTLINER 114SD.** DD13 @ 435 H.P. W/ Brake, Allison 4000, 6 Spd Auto, 20F + 20 L/A + 50R On Hendrickson RT, Full Dbl Frame, 17.5 J&J Alum., 57K Miles, **\$119,000.**



**2004 Kenworth T800W.** CAT C-15 @ 550 H.P., Full Dbl Frame, 18 Speed, 20F + 46R 2 Speed Rear 3:90 & 5:39, 830K Miles, 205" W.B., **\$80,000.**



# SALVADORE

FAMILY OF DEALERSHIPS



**BUSINESS LINK**  
The fast lane for small business.

**ON THE JOB**

**888-605-4346**

SalvadoreRam.com

## 2022 RAM 2500HD

TRADESMAN REG CAB 4X4

**WITH 8' FISHER HDX!**



6.4L HEMI GAS - CHROME APPEARANCE -  
TRADESMAN LVL 1 - SNOW CHIEF GROUP -  
ELECTRONIC TRANSFER CASE STK: N22167



## 2022 RAM 5500HD C&C

TRADESMAN REG CAB 4X4

**UPFIT READY**



6.7L CUMMINS TURBO DIESEL - AISIN  
TRANSMISSION - CHROME APPEARANCE  
PKG - UCONNECT WITH BLUETOOTH  
STK: N22230

## COME SEE LARRY The Truck Guy!



**More Than 30 Years of  
Commercial Truck Experience!**

## 2022 RAM 3500HD 4x4

TRADESMAN CREW CAB

**8' READING UTILITY BODY**



6.4L HEMI V8 - CHROME APPEARANCE  
PKG - SNOW CHIEF PKG - ELECTRONIC  
TRANSFER CASE STK # N22241

## 2022 RAM 3500HD C&C

TRADESMAN REG CAB 4X4

**9' DURAMAG DUMP!**



60" CAB TO AXLE - 6.7L CUMMINS TURBO  
DIESEL - CHROME APPEARANCE PKG -  
TRADESMAN LVL 1 - SNOW PLOW PREP -  
STK# N22197

## 2022 RAM 2500HD 4x4

TRADESMAN CREW CAB 4X4

**8'6" Painted Fisher Plow**



8'6" PAINTED FISHER XV2 - 6.4L HEMI V8 -  
SNOW CHIEF PKG - CHROME APPEARANCE PKG -  
TRADESMAN LVL 1 - ELECTRIC TRANSFER  
CASE STK # N22254

## 2022 RAM 2500HD

TRADESMAN REG CAB 4X4

**8' READING UTILITY BODY**



6.4L V8 HEAVY-DUTY HEMI MDS ENGINE -  
8-SPEED AUTOMATIC 8HP75-LCV  
TRANSMISSION - CHROME APPEARANCE  
GROUP - SNOW CHIEF GROUP STK: N22178

442 West Broadway, Gardner, MA 01440 | SalvadoreRam.com

NOT RESPONSIBLE FOR TYPOGRAPHICAL ERRORS. INVENTORY CHANGES FREQUENTLY. CALL FOR PRICING AND DETAILS.



## #1 RAM CHASSIS CAB DEALER IN NEW ENGLAND!

**SALVADORE**

FAMILY OF DEALERSHIPS

SalvadoreRam.com

**RAM**#1 Chassis Cab Dealer  
in New England!**BUSINESS LINK**  
The fast lane for small business.**ON THE JOB****888-605-4346****2022 RAM 2500HD 4X4**

TRADESMAN REG CAB

**FISHER PLOW**6.4L V8 HEAVY-DUTY HEMI MDS ENGINE - 8-SPEED AUTOMATIC 8HP75-LCV  
TRANSMISSION - CHROME APPEARANCE  
PKG - SNOW CHIEF GROUP STK: N22179**2022 RAM 3500HD C&C**

TRADESMAN CREW CAB 4X4

**NEW ARRIVAL & UPFIT READY!**60" CAB TO AXLE - 6.7L CUMMINS TURBO  
DIESEL - AISIN TRANSMISSION - CHROME  
APPEARANCE PKG - UCONNECT WITH  
BLUETOOTH - SNOW CHIEF GROUP -  
BODIES AVAILABLE FOR UPFIT STK: N22231**2022 RAM 2500HD 4x4**

LARAMIE CREW CAB

**NEW ARRIVAL**6.4L V8 HEAVY-DUTY HEMI MDS ENGINE -  
8-SPEED AUTOMATIC 8HP75-LCV  
TRANSMISSION - UCONNECT 5 W/ 8.4" SCREEN  
STK: N22223**2022 RAM 3500 CHASSIS CAB****IN TRANSIT**6.7L I6 CUMMINS TURBO DIESEL ENGINE -  
6-SPEED AUTOMATIC AISIN AS69RC HD  
TRANSMISSION - HEAVY DUTY SNOW PLOW  
PREP GROUP - DUAL ALTERNATORS RATED  
AT 440 AMPS STK: N22220**DON'T WAIT!**We have trucks in  
stock but they will  
not last!**888-605-4346**  
**SalvadoreRam.com****2022 RAM 3500 TRADESMAN****READING UTILITY BODY**6.4L V8 HEAVY-DUTY HEMI ENGINE -  
6-SPEED AUTOMATIC AISIN AS66RC HD  
TRANSMISSION - HEAVY DUTY SNOW  
PLOW PREP GROUP - DUAL REAR WHEELS  
STK: N22194**2022 RAM 3500 BIG HORN****IN TRANSIT**6.7L I6 CUMMINS TURBO DIESEL ENGINE -  
6-SPEED AUTOMATIC 68RFE  
TRANSMISSION - 18" X 8.0" POLISHED  
ALUMINUM WHEELS - SNOW CHIEF GROUP  
STK: 434671**2022 RAM 3500 BIG HORN****INCOMING UNIT**6.7L I6 CUMMINS TURBO DIESEL ENGINE -  
6-SPEED AUTOMATIC 68RFE  
TRANSMISSION - 18" X 8.0" POLISHED  
ALUMINUM WHEELS - SNOW CHIEF GROUP  
STK: 434669**2022 RAM 2500HD**

TRADESMAN REG CAB 4X4

**NEW ARRIVAL! SYSTEM-ONE  
LADDER RACK!**6.4L V8 HEMI GAS - CHROME  
APPEARANCE PKG - TRADESMAN LVL 1  
- SNOW PLOW PREP - ELECTRONIC  
TRANSFER CASE STK: N22182

442 West Broadway, Gardner, MA 01440 | SalvadoreRam.com

NOT RESPONSIBLE FOR TYPOGRAPHICAL ERRORS. INVENTORY CHANGES FREQUENTLY. CALL FOR PRICING AND DETAILS.



**#1 RAM CHASSIS CAB DEALER IN NEW ENGLAND!**

**SALVADORE**  
FAMILY OF DEALERSHIPS



SalvadoreAuto.com

**BUSINESS LINK**  
The fast lane for small business.

**ON THE JOB**

**888-605-4346**

**2015 FORD TRANSIT-250 CARGO VAN****HIGH ROOF**

47,802 MILES - 4.10 AXLE RATIO - 3.7L V6  
TI-VCT 24V ENGINE - 6-SPEED AUTOMATIC  
WITH OVERDRIVE - 1 OWNER STK #P1984

**2020 CHEVY SILVERADO 3500HD****ALUMINUM DUMP BODY**

12,928 MILES - 6.6L V8 ENGINE - SNOW  
PLOW PREP PACKAGE - WT CONVIENCE  
PACKAGE STK #G7255

**2018 FORD F-650SD****26' BOX**

29,640 MILES - 25,999LB GVW - 6.7L V8  
DIESEL ENGINE STK #G7253

**2019 RAM 3500 TRADESMAN****1 OWNER!**

55,532 MILES - CUMMINS 6.7L I6  
TURBODIESEL ENGINE - HEAVY DUTY  
SNOW PLOW PREP GROUP - 3.73 AXLE  
RATIO - 220 AMP ALTERNATOR STK  
#P1977

**QUALITY  
PRE-OWNED  
TRUCKS!**

**888-605-4346**  
SalvadoreAuto.com

**2022 FORD E-350SD BASE  
CAB/CHASSIS****1 OWNER!**

9,059 MILES - 7.3L V8 ENGINE -  
4.10AXLE RATIO - GVWR: 12,500 LB  
PAYLOAD PACKAGE STK #G7261

**2017 CHEVROLET EXPRESS  
COMMERCIAL CUTAWAY****SERVICE UTILITY BOX**

43,486 MILES - 12' DEJANA CUBE BOX -  
3.42 REAR AXLE RATIO - 6-SPEED  
AUTOMATIC HD ELECTRONIC WITH  
OVERDRIVE 6.0L V8 ENGINE STK #G7246

**2021 NISSAN NV CARGO VAN****NEW ARRIVAL!**

23,086 MILES - 375-HP 5.6-LITER V8  
ENGINE - 3.54 AXLE RATIO - NAVIGATION  
PACKAGE STK #P2007

**2018 RAM PROMASTER CARGO  
VAN****1 OWNER!**

29,576 MILES - 6-SPEED AUTOMATIC  
3.6L V6 24V VVT ENGINE - PREMIUM  
APPEARANCE GROUP - CLASS IV  
RECEIVER HITCH STK #N21074A

442 West Broadway, Gardner, MA 01440 | SalvadoreRam.com

NOT RESPONSIBLE FOR TYPOGRAPHICAL ERRORS. INVENTORY CHANGES FREQUENTLY. CALL FOR PRICING AND DETAILS.



**508-328-8938****THE TRUCK STORE****Mon-Fri 8:30-5pm  
Saturday 8:30-4pm****www.TruckStoreSales.com**

1700 Broadway - Rte 138 – Raynham, MA • Take Exit 8 Off Rte 495, East Rte 138, On Your Left

**2005 MACK CV 713  
CAB & CHASSIS:  
AUTOMATIC,  
20F/52R,  
30K MILES!****2017 FREIGHTLINER M-2: CUMMINS  
Diesel, Auto, PTO Accept. Will Separate.****2014 INTERNATIONAL 43 Passenger Bus  
w?wheel chair lift. Diesel, Automatic. Only 40K  
miles, Clean & runs great.****USED MONROE STAINLESS STEEL  
SANDER W/CALCIUM TANKS****2007 HINO. AUTO. RUNS GREAT.****2005 MACK GRANITE SPLIT REAR  
LOAD RUBBISH BODY 35K Miles.****2015 INTERNATIONAL DURASTAR 50' Bucket  
Truck: DT 466, Allison Auto. 14F/23R, 29K miles.****2015 HINO UTILITY BODY. DIESEL,  
AUTO, 75K MILES. ALSO AVAILABLE,  
REEFER BODY.****2009 CHEVY C4500 16' THERMO KING Refer  
Body w/Stand-by: Gas, Auto. 89k miles, nice  
clean truck.****2013 PALFINGER MOFFET FORK  
LIFT: 900 HOURS.****2002 VOLVO Heave Tri Axle Dump  
Chassis: 8LL, Clean Title, Slight Damage.  
\$15,000****USED 26' FLAT  
BED BODY CALL  
FOR DETAILS.****2005 MACK Tractors: 460 H.P., 18 speed, air ride,  
wet system, Jake, 46k locking rears, 350 to 400k  
Miles. \$25,000****COMING IN!  
2022  
FREIGHTLINER  
M2 26'. AUTO,  
30K MILES.****2011 ISUZU NQR: Diesel, Auto. Low miles.  
Also 2011 Available.Refer. Bodies in stock too.****USED 12' to 26' REFER & VAN BODIES  
Call with your needs.****2005 FORD F750  
Hook Truck:  
CAT Diesel, Auto.,  
Lift Axle.  
\$35,000****2012 INTERNATIONAL HOOK TRUCK  
W/TARP: Diesel, Automatic, 20K Miles.  
Mint Condition.****2022 FORD DIESEL DUMP. AUTO, 2K  
MILES, NOT ACTUAL PHOTO, CALL.****2000 MACK RD 688SX 14' Dump Body,  
350 H.P., Auto., 18F/58R, LOW miles, Very clean.****2017  
INTERNATIONAL:  
Cummins, Auto.,  
33K GVW,  
Low Miles,****1997 FREIGHTLINER  
35 TON WRECKER:  
Diesel 283K Miles.****2,800 Gallon Aluminum Tank: Oil, Fuel,  
Water, Maple Syrup....Well, maybe not.  
\$6,500****USED 2015  
ROLL-OFF  
BODY, CALL.****2015 IH 26' Tandem Axle Refer: New Refer being  
installed. Auto., low hours on Refer. call****2012 UD 18 YARD RUBBISH  
TRUCK: LOW MILES. CALL.****LATE MODEL ISUZU  
& HINO 4 CYL  
DIESEL ENGINE  
& TRANS, CALL.  
2006 USED MACK  
ENGINES, ALLISON  
TRANSMISSIONS.**



# TRUCK AND EQUIPMENT POST

**P.O. BOX 6824  
PROVIDENCE, RI 02940  
TEL: 888-887-0505**

**EMAIL:**

**ADS@TRUCKANDEQUIPMENTPOST.COM  
WWW.TRUCKANDEQUIPMENTPOST.COM**



## YOUR INFORMATION



**NAME :** \_\_\_\_\_ **PHONE :** \_\_\_\_\_

**STREET ADDRESS :** \_\_\_\_\_

**CITY :** \_\_\_\_\_ **STATE :** \_\_\_\_\_ **ZIP :** \_\_\_\_\_

**EMAIL :** \_\_\_\_\_

**PAYMENT :** ☐  ☐  ☐ CHECK **ACCOUNT NUMBER :** \_\_\_\_\_

☐  ☐  ☐ OTHER **EXP DATE :** \_\_\_\_\_

**SIGNATURE :** \_\_\_\_\_

**PLACE YOUR AD ONLINE AT [WWW.TRUCKANDEQUIPMENTPOST.COM](http://WWW.TRUCKANDEQUIPMENTPOST.COM)**

**STANDARD PHOTO AD # ISSUES**

☐ **\$28 FOR 1 ISSUE (2 WEEKS)** ☐

☐ **\$50 FOR 2 ISSUES (4 WEEKS)** ☐

**JUMBO PHOTO AD**

☐ **\$55 FOR 1 ISSUE (2 WEEKS)** ☐

☐ **\$100 FOR 2 ISSUES (4 WEEKS)** ☐

## PHOTO AD



Your description goes here as follows:  
Year, Make, Model, Features, Price, Town  
& State, Phone

**PAYMENT ENCLOSED \$ \_\_\_\_\_ EACH ISSUE RUNS FOR 2 WEEKS**

**AD TEXT** \_\_\_\_\_

\*1 item per ad please. We reserve the right to edit or refuse ad content.

**SUBSCRIPTION RATES INCLUDE FIRST CLASS SHIPPING.**

**MAILED TO YOUR HOME OR BUSINESS**

☐ **\$55.00 13 ISSUES** ☐ **\$80.00 26 ISSUES**

**Just email [Ads@TruckandEquipmentPost.com](mailto:Ads@TruckandEquipmentPost.com)  
and type "BAG MY MAG" in the subject line.**

**NEW WE'LL EMAIL THE MAGAZINE TO YOU FOR FREE**

One Item Per Ad Please. Truck And Equipment Post makes every effort to ensure ads are published accurately. Truck And Equipment Post and its staff will not be held responsible or liable for typographical errors or misprints. Truck And Equipment Post reserves the right to edit, abbreviate, remove or refuse any ads/content at its discretion. Copyright of Ads: By agreeing to place an ad with Truck And Equipment Post, you hereby grant Truck And Equipment Post the right to display and publish all or part of the advertisement under United States copyright laws.





**2007 INTERNATIONAL 7400 PLOW TRUCK.** Wing Plow, Highway Plow, Stainless Steel Spreader, 310 HP, Automatic, 65,100 Miles, **\$38,900**, 207-941-9600



**2017 FREIGHTLINER M2 24' MORGAN VAN BODY.** Non Cdl, Cummins Isb @ 250 Hp, Allison 2200rds Automatic, Air Ride, Roll Up Rear Door, Air Ride Drivers Seat, Ac, Ps, Pwr Windows/Locks/Mirrors. New Turbo, Dot Ready, Serviced, 264K Miles, **\$66,500**, 802-688-9304



**2020 HITACHI ZX135US-6,**  
1600 hours, Aux. Hydraulics,  
QC, 24" Digging Bucket,  
Dozer Blade, Heat/AC,  
Work Ready. **\$134,500**  
Hopedale, MA, 508-381-3939.



**CASE 580 SL BACKHOE.**  
Extendahoe,  
Tight Machine,  
Heat/AC,  
Two Buckets,  
New Tires,  
5000 Hours  
**\$29,500.**  
860-617-4569



**2007 FORD F-550.** 4 Wheel Drive Dump Truck, New Motor 3000 Miles, Body & Piston Replaced, 12 Ft. DeJana Landscape Body, Needs Nothing, Ready To Work, **\$20,000.** 508-808-8823

## COMMERCIAL HOT WATER PRESSURE UNITS



- Electric Motor – Gas Engine**
- 1725 RPM Motor & Pump**
- Becket Burner**
- TEFCO 120 V Baldor Motor**
- 50 Ft Hose**
- 4' Lance Trigger Gun**
- 1000 to 4000 PSI Options**
- Poly Fuel Tank**



**NEW Starting @ \$2,495**

**USED Starting @ \$1,295**

## R & E STEAM EQUIPMENT

Call Earl Warwick **617-899-8775**



**2008 INTERNATIONAL 7500.** 350HP, 10 Speed Eaton-Fuller, 26 Foot Box, Air-Ride, Liftgate, Dual Tanks, No Rust, Former US Government Vehicle, \$19,900. **603-437-6544**

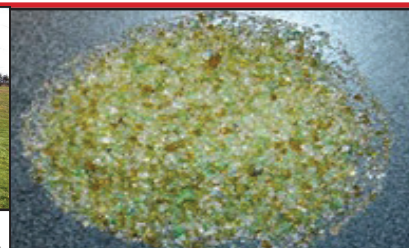

**CRUSHED GLASS ABRASIVES. ENVIRONMENT**  
Friendly, Many Cost Savings. RAPID PREP 877-529-2124

**CAREY AUTO**  
INC  
TRUCK EQUIPMENT  
SALES



37 County Road  
Route 106  
Plympton MA 02367  
PH: 781-582-1378  
FAX: 781-585-4438



**2014 F550**  
**W/NEW**  
**11' SWITCH-N-GO:**  
**2WD, DIESEL,**  
**54K MILES.**  
**\$69,500.**



**2009 ISUZU:**  
**GAS, AUTO:**  
**14' SWITCH-N-GO**  
**SYSTEM.**  
**READY TO WORK.**

**SALES,**  
**SERVICE,**  
**PARTS**

**CALL TOLL FREE: 866-637-4076**  
**WWW.CAREYTRUCKEQUIPMENT.COM**

**CUSTOM METAL**  
**FABRICATION**  
**AVAILABLE**





Commercial  
Vehicle Center

# JACK MADDEN FORD

## 888-817-7979



## SUPER DUTY WORK TRUCKS

### SPECIAL ORDER TODAY



### SPECIAL FACTORY \$500.00 OFF ALL RETAIL SUPER DUTY ORDERS



**2022 F550 XL LANDSCAPE DUMP 4WD: DRW, 6.7L POWER STROKE DIESEL, POWER GROUP, IN STOCK NOW, [WWW.JACKMADDENFORD.COM](http://WWW.JACKMADDENFORD.COM)**



**2022 F550 XL DUMP 4WD: DRW, AUTO, 6.7L DIESEL, TOOL BOX, POWER GROUP, IN STOCK NOW, [WWW.JACKMADDENFORD.COM](http://WWW.JACKMADDENFORD.COM)**



**NEW T350 12' WORKPORT: POWER GROUP. READY TO GO!**



**NEW F550XL 4X4 SWITCH-N-GO BODY: GAS & DIESEL AVAILABLE. POWER GROUP. [WWW.JACKMADDENFORD.COM](http://WWW.JACKMADDENFORD.COM)**



**NEW F350 4X4 ALUMINUM DUMP BODY: DIESEL. [WWW.JACKMADDENFORD.COM](http://WWW.JACKMADDENFORD.COM)**



**E450 & E350 BOX TRUCKS IN STOCK NOW!**



# JACK MADDEN FORD

825 Providence Hwy Rt.1 Norwood, MA

## 888-817-7979



Commercial  
Vehicle Center



Commercial  
Vehicle Center

\*All prices include incentives for qualified buyers. For trade assist, must have 2017 or new trade. All vehicles require dealer financing. Some prices include snowplow incentives. See dealer for complete details.







# JACK MADDEN FORD

## 888-817-7979



**SUPER DUTY WORK TRUCKS**  
**\$PECIAL ORDER TODAY**



**15 USED COMMERCIAL TRUCKS IN STOCK!**



**2018 MUSTANG GT: 5.0L Ti-VCT V8, 6 SPEED, BLUE TOOTH, KEYLESS ENTRY.**



**2022 BRONCO WILDTRAC: ALL THE TOYS YOU'LL EVER NEED. COME SEE THIS ONE.**

**LATE MODEL TRANSIT CARGO VANS. ALL SIZES & SHAPES AVAILABLE.**



**2022 F250 XL 4X4 READING SERVICE BODY: BLUETOOTH, WI-FI, POWER GROUP.**



**2021 FORD F350 XLT 4X4 FX4 WITH STAINLESS FISHER V-PLOW, 6.2L V8, 8' BED, POWER GROUP, 20K MILES, ONE OWNER, STK#SD1080, MORE PHOTOS AT [WWW.JACKMADDENFORD.COM](http://WWW.JACKMADDENFORD.COM)**



# JACK MADDEN FORD



**825 Providence Hwy Rt.1 Norwood, MA**

## 888-817-7979



**\*All prices include incentives for qualified buyers. For trade assist, must have 2017 or new trade. All vehicles require dealer financing. Some prices include snowplow incentives. See dealer for complete details.**





# HILLVIEW EQUIPMENT

SALES & RENTALS 24/7

CALL JUDE 1-508-498-0777

[www.HillviewEquipment.com](http://www.HillviewEquipment.com)

11 Commercial Way  
Milford, MA 01757

Rt. 495 to exit 19,  
Route 109W,  
Left to Birch St,  
right to Industrial Dr.  
Left to  
Commercial Way

**EXCELLENT EQUIPMENT \* OUTSTANDING PRICES!**  
**WE HAVE EQUIPMENT !**



★ **CALL!** ★

**2008 CAT 312D :**  
**GREAT SHAPE, LOW**  
**HOURS !**



★ **CALL FOR PRICING!** ★

**CAT 330DL**  
**OVER**  
**40K INVESTED!**

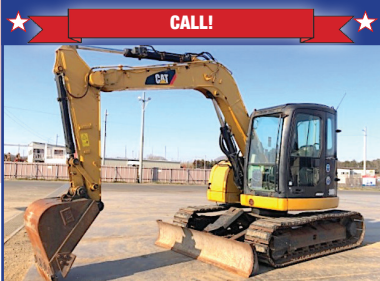

★ **CALL!** ★

**CATERPILLAR 308E2: AUX. HYD.,**  
**BLADE, STREET PADS.**



★ **6 TO CHOOSE FROM** ★

**CATERPILLAR 311 FLRR**  
**ALL LATE MODEL'S, CALL!**



★ **CALL FOR PRICING!** ★

**CAT 311DL: NO EMISSIONS.**

**NOS FINANCIAMOS PARA EMPREITEIROS BRASILEIROS!!**



★ **CALL!** ★

**2011 CAT 312D: VERY CLEAN PIECE,**  
**AUX. HYDRAULICS, LOW HOURS.**



★ **CALL FOR PRICING!** ★

**2019 CAT 908M: HARD TO FIND, LOW**  
**HOUR, BUCKET-FORKS-3RD VALVE.**



★ **CALL!** ★

**2019 CAT 311FL WITH BLADE,**  
**1500 HOURS, LIKE NEW !**



★ **CALL!** ★

**2019 CAT 312 FGC: VERY NICE MACHINE**  
**WITH LOW HOURS, PRICED TO MOVE!**



★ **CALL!** ★

**2015 CAT 311 FLRR: VERY LOW HOURS,**  
**AUX. HYDRAULICS, CRAZY PRICING?**



★ **CALL!** ★

**2011 CAT 320D: COMING IN 1 WEEK !**  
**TAKING ORDERS**

**\*\*WE GUARANTEE TO HAVE THE BEST SELECTION OF USED EQUIPMENT AROUND\*\***



# NORTHEAST TRAILER



20 Business Park Drive  
Smithfield, RI 02917  
Hours: M-F 8:30-4:30

**401-941-4445**



**2012 UTILITY 48' X 102'**  
Combo Flatbed, Air Ride  
Spread Axle, \$13,000



**2005 VANGUARD**  
53' Roll Door, A/R  
\$13,500



**SPRING AND AIR RIDE TANDEMS**  
\$3,000 Spring Ride  
\$4,000 Air Ride



**2001 MACK DUMP BODY**  
\$5,995  
Other Misc. Bodies Available



**2005 48' COMBO FLATBEDS**  
\$9,000



**SINGLE AXLE  
CONVERTER DOLLIES**  
\$2,900 Each



**53' KENTUCKY DROP FRAME**  
Trailers  
\$9,000 and Up



**STEEL DUMP BODY**  
\$4,200



**ALUMINUM TANK BODY**  
2,800 Gallons  
\$4,500



**TRUCK BODIES**  
For Storage  
Various Sizes, \$3,000 and Up



**PLOW TRUCK**  
Runs with Plow  
As Is \$5,995



**LOADING RAMPS**  
\$250 Each

**WWW.NETRAILER.COM**

WWW.TRUCKANDEQUIPMENTPOST.COM



# Herb Chambers of Millbury



# RAM

**BUSINESS LINK**  
The fast lane for small business.

**MANY PLOW TRUCKS AVAILABLE!**

2022 RAM 2500 REG CAB 4X4. Tradesman Pkg, PW, PL, Tilt, Appearance Pkg, Plow Pkg, Elec Transfer Case, RWD & More!  
8.5' Fisher SS XV2 Plow. Ready for Snow! Stk.#22565



2022 RAM 2500 CREW CAB 4X4. Tradesman Pkg, PW, PL, Tilt, Appearance Pkg, PW, PL, Tilt, Appearance Pkg, Fog Lights, Tailer Brake Controller, Plow Pkg, 8.5' Fisher SS XV2 Plow – Don't Wait! Stk.#22441



2022 RAM 2500 REG CAB DURAMAG ALUMINUM UTILITY BODY. Gas, Auto, AC, PW, PL, Tilt, Aluminum Magnum Back Rack w/Lights. In Stock! Ready to Go! Stk.#22372



2022 RAM 3500 CREW CAB CHASSIS 4X4. Cummins Diesel, Aisin Trans, PW, PL, 60" Cab to Axle, Bare Chassis – Your Body – Will Take 9 1/2 Body. Don't Wait! 2022 Tax Savings! Stk.#22525



2022 RAM 2500 CREW CAB 8' BED 4X4. Laramie Pkg, PW, PL, Tilt & More! Equipped Not Stripped! Great For Sander Or Dump Insert. Stk.#22410

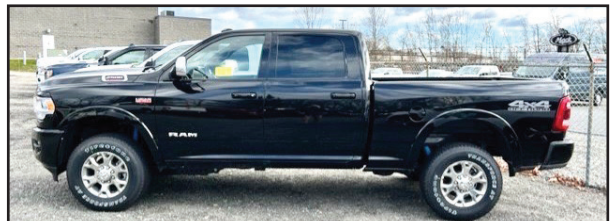

2022 RAM 2500 CREW CAB 4X4. Laramie Pkg, Gas, Auto, AC, PW, PL, Off-Road Pkg, Plow Pkg & More! Ready For Work! Stk.#22508

**Have you seen Rob Webster lately? We Have!!**

**Herb Chambers Ram Commercial Truck Center is the place to find your hard to get Commercial Trucks! With over 38 years in the Commercial Truck Business, Rob can get you the right truck! Dumps, Utility bodies, Promaster Vans, Plow Trucks, Landscape Dumps, and more! 1500, 2500, 3500, 4500, 5500 all available.**

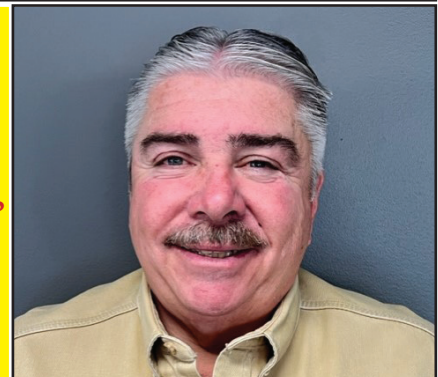

2 LATTI FARM RD RTE. 20, MILLBURY, MA  
(Easy To Reach At The Junction Of Rtes. 90  
(Mass Pike), 146 + 20.)

[www.HerbChambersChryslerOfMillbury.com](http://www.HerbChambersChryslerOfMillbury.com)

**CALL ROB: 508-719-9658**





**ENFIELD, CT 06082**  
**1-860-698-4260**  
**Ask for Eric**

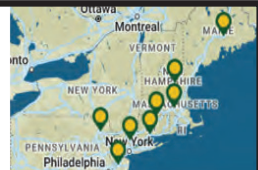

**26FT MOVING BODY - \$9500**  
 26' x 108" High x 102" Wide, side entry doors, barn style rear doors



**14FT RACK BODY \$3000**  
 34" Frame width, wooden floor, removable side panels, drivers side tool box, multiple available.



**10FT DUMP BODY \$4500**  
 10FT Airflow Pro-Max, steel body, 30" sides, high capacity underbody hoist, with hydraulic tank.



**18FT STORAGE BODY \$2000**  
 Translucent roof, wooden floor, side vents, roll-up rear door, great for storage, several other storage bodies available.



**2006 MACK CV713 HOOD**  
 Mack CV713 Granite hood assembly, oval shaped air intake under hood. Call for price!



**INTERNATIONAL PROSTAR HOODS**  
 2011-2015 International Prostar hoods available. Call for compatibility and pricing!



**INTERNATIONAL 7400 HOODS**  
 Set back axle (SBA), several available, 2007-2012 application. Call for pricing!



**2007 FREIGHTLINER M2 HOOD**  
 Complete hood assembly, chrome headlight bezels and grille. Call for price!



**2008 FORD F650 CREW CAB**  
 Set up for Cummins ISB, manual transmission, air brakes, manual crank windows. Excellent condition. Call for price!



**2007 HINO 268 CAB**  
 J08E Diesel engine, automatic transmission and air brakes. Excellent condition.



**2011 INTERNATIONAL 7400 CABS**  
 Multiple International 7400 cab assemblies, set up for DT570 engine, automatic trans and air brakes. Single and dual steering cabs available.



**2003 PETERBILT 357 CAB**  
 Complete cab assembly set up for Cat C-10 engine, manual transmission and air brakes.



**CAT 3208N - \$4000**  
 Pre-tested Cat 3208 Natural, only 22,076 miles and 2,925 hours. Set up for air brakes.



**INTERNATIONAL DT466P - \$3500**  
 Pre-tested International DT466P Mechanical, 175HP @ 2300RPM. Set up for hydraulic brake application.

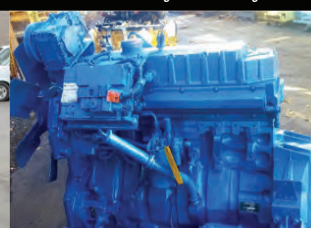

**INTERNATIONAL DT466E - \$3500**  
 Pre-tested International DT466P Electronic, 175HP @ 2300RPM. Set up for hydraulic brake application.



**FORD 6.8L V10 GAS - \$3500**  
 Ford 6.8L V10 Gas engine, only 44,000 miles, Ford Econoline E-350 application. Extremely clean engine.

**FRONT AXLES -**  
**ALL MAKES AND MODELS!**



**AXLE HOUSINGS -**  
**ALL MAKES AND MODELS!**



**FOR A COMPLETE LISTING OF ALL PARTS AND MOTORS, VISIT US AT [WWW.CAMEROTA.COM](http://WWW.CAMEROTA.COM)**

*Celebrating Over 60 Years of Serving the Northeast*

*Please Call for Pricing and Availability*

**1-860-698-4260 • [WWW.CAMEROTA.COM](http://WWW.CAMEROTA.COM)**

**WITH LOCATIONS IN:**

• **ENFIELD, CT**  
 • **SCRANTON, PA**

• **NORTH HAVEN, CT**  
 • **VALLEY COTTAGE, NY**

• **WESTBOROUGH, MA**  
 • **TRENTON, NJ**

• **BANGOR, ME**  
 • **BOW, NH**

\*SEE COMPLETE WARRANTY TERMS, CONDITIONS, AND EXCLUSIONS AT [WWW.CAMEROTA.COM](http://WWW.CAMEROTA.COM)



# CHEVROLET, BUICK, GMC OF ATTLEBORO

**A Priority Automotive Dealership**

**ROUTE 1, BETWEEN 95 + 295  
SOUTH ATTLEBORO, MA**

**508-761-4800**

**PLENTY OF NEW GMC TRUCKS AVAILABLE**



**2022 K1500 SIERRA**



CONNECTIVITY PKG., VALUE PKG.,  
LOCKING AXLE. #22248G

**\$43,485**

**DUMP TRUCKS  
RACK TRUCKS  
UTILITY TRUCKS  
ALL IN STOCK  
NOW !**

**2022 K3500 UTILITY**



11,100 GVW, CONV. PKG., PLOW PREP.,  
READING ALUM. BODY, SPRAY LINER,  
HITCH, ELECTRIC LOCKS. #22204G

**\$69,386**

**2022 C1500 DENALI  
DURAMAX DIESEL**



TECHNOLOGY PACKAGE. #22252G

**\$67,975**

**2023 K1500 CREW CAB**



SAFETY PKG., #23065G

**\$48,030**

**2022 CANYON CREW CAB 4X4**



ELEVATION PREMIUM PKG., TRAILER  
PKG.,  
V-6, LEATHER HEATED SEATS. #CDKXXG

**\$42,090**

**2022 K1500 DENALI**



DIESEL ULTIMATE PACKAGE  
DENALI RESERVE PKG. #22257G

**\$74,065**

**2023 K1500 CREW CAB  
ELEVATION**



V-8, SPRAY LINER, ASSIST STEPS,  
X-31 OFF ROAD PKG. #23032G

**\$62,095**

**2022 CANYON DENALI**



#N1310831

**\$49,000**

**\*\* PLUS OVER 50 MORE AVAILABLE \*\***



**WWW.CERRONEGM.COM  
WWW.CERRONETRUCKSALES.COM**



THIS AD IS COPYRIGHTED & OWNED BY TRUCK AND EQUIPMENT POST



# CHEVROLET, BUICK, GMC OF ATTLEBORO

**A Priority Automotive Dealership**

**ROUTE 1, BETWEEN 95 + 295  
SOUTH ATTLEBORO, MA**

**508-761-4800**

**PLENTY OF NEW CHEVROLET TRUCKS AVAILABLE**



## 2022 K1500 CREW CAB LT



**Z71 OFF ROAD PKG., V-8,  
TRAILER BRAKE. #22196H**

**\$56,760**

## 2023 K2500 DOUBLE CAB LT



**ALL-STAR EDITION, PLOW  
PREP.  
#23052H**

**\$54,180**

## 2022 K1500 CREW CAB LT



**#22251H**

**\$51,945**

## 2022 K1500 DOUBLE CAB LT



**#22228H**

**\$49,545**

## 2022 K1500 CREW CAB LTZ



**SUN-ROOF, LTZ CONV. PKG.,  
Z71 OFF ROAD PKG.,  
ASSIST STEPS. #22234H**

**\$64,265**

## 2023 K3500 HIGH COUNTRY DURAMAX DIESEL



**SAFETY PKG. 2, PLOW PREP.,  
Z71 OFF ROAD SUSP.,  
5TH WHEEL PREP. PKG. #23047H**

**\$83,315**

## 2022 K2500 CREW CAB UTILITY BODY



**CONV. PKG., TRAILER HITCH AND BRAKE,  
PLOW PREP., ELEC. LOCKS, STROBES,  
SPRAY LINER. #22220H**

**\$69,283**

## 2023 K3500 CREW CAB UTILITY BODY



**STAND-UP ENCLOSED BODY,  
CONV. PKG., PLOW PREP,  
HITCH + TRAILER BRAKE. #23065H**

**\$79,943**

## 2023 C3500 DUMP TRUCK



**14,000 GVW., CONV. PKG.,  
ASSIST STEPS, TOOL BOX, HITCH +  
TRAILER BRAKE. #23049G**

**\$64,349**



**WWW.CERRONEGM.COM  
WWW.CERRONETRUCKSALES.COM**



THIS AD IS COPYRIGHTED & OWNED BY TRUCK AND EQUIPMENT POST



# CHADWICK BAROSS™

# UNSTOPPABLE.

Westbrook, ME | Bangor, ME | Caribou, ME | Concord, NH | Chelmsford, MA  
Whitman, MA | Oxford, CT | South Windsor, CT | West Warwick, RI



**9222 2019 HYUNDAI HW140.** Coupler, 3rd Valve, 24" Dig Bucket, 63" Hyd Tilt Bucket, Cab, AC/Heat, Stereo, 378 Hours, Like New, **\$141,000.**



**9262 2016 AVANT 760i.** 4WD, Hydrostatic, Coupler, 3rd Valve, Bucket/Forks, 630 Hours, **\$48,500.**



**9227 2019 LINK-BELT 145 X4 SPIN ACE.** 1,201 Hours, 36" Digging Bucket, Hyd Thumb, Full Cab, AC/Heat, Radio, Excellent Condition, **\$142,500.**



**9208 2014 VOLVO ECR235DL.** Coupler, 3rd Valve, 36" Dig Bucket, Rear Camera, Cab, AC/Heat, Stereo, 10K Hours, Cleaned & Serviced, Call



**9270 2016 CATERPILLAR 307E2.** Coupler, 3rd Valve, 30" Dig Bucket, 48" Hyd Tilt Thumb, Blade, Full Cab, AC/Heat, 3K Hours, **\$65,500.**



**9092 2007 VOLVO L70E.** Coupler, 3rd Valve, GP Bucket, Cab, AC/Heat, 12K Hours, **\$49,500.**



**9083 2009 PRENTICE 2432 4WD.** Good Used Grapple Skidder, Enclosed ROPS, 17K Hours, Ready to Go, **\$29,500.**



**9040 2012 VOLVO EC300DL.** Coupler, Quick Attach, Aux. Hyd., 3rd Valve, 42" Digging Bucket, Cab, AC/Heat, 4,583 Hours, **\$122,500.**



**9255 2010 JCB 4CX ECO 4WD.** Coupler, 3rd Valve, 4 In 1 Bucket, Forks, Extenda-Hoe W/ Coupler & Hyd Thumb, Full Cab, 12K Hours, **\$35,500.**



**9268 2018 VOLVO L70H.** Coupler, GP Bucket, Full Cab, Bluetooth Radio, 5,457 Hours, **\$147,500.**



**9203 1990 CASE 721 WHEEL LOADER.** GP Bucket, Full Cab w/Heat, Tires 30%, **\$24,500.**

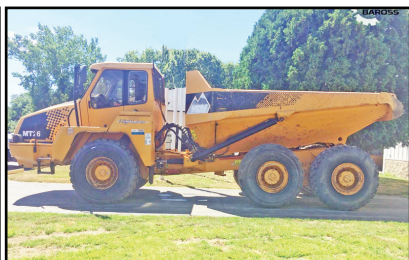

**9243 2008 MOXY MT26.** 26 Ton Haul Truck, Very Good Condition, Full Light Pkg, Bed Is In Excellent Condition, 1,826 Hours, **\$121,500.**

## Call (207) 536-2723

chadwick-baross.com



# COLONIAL WEST

## COLONIAL-WEST CHEVROLET OF FITCHBURG

*Season's Greetings*



HAVE  
YOU  
BEEN  
GOOD  
THIS  
YEAR???



**BRAND NEW 2023  
CHEVROLET  
SILVERADO  
2500 HD REG.  
CAB ALUMINUM  
FLATBED W/ Fisher  
XV2 Plow. Stk#23615,  
\$70,868.**



**BRAND NEW 2022  
CHEVROLET EXPRESS  
CUTAWAY 3500 10' VAN.  
V8, Full Power, Ready To  
Work, #22919, \$57,575.**



**BRAND NEW 2022  
CHEVROLET  
EXPRESS CUTAWAY  
KNAPHEIDE KUV.  
V8, Auto, Power  
Group, Remote Start,  
WIFI, Stk#22920,  
\$65,323.**



**2021 SILVERADO  
1500 CREW  
CAB 4X4 HIGH  
COUNTRY.  
DIESEL, ONLY  
12K MILES,  
STK#22779A,  
\$56,800.**



**2020 TOYOTA TUNDRA CREW CAB  
PLATINUM 4X4. V8, ALLOYS, ALL THE  
TOYS, ONLY 22K MILES, STK#22562A,  
\$49,975.**



**2020 CHEVROLET EXPRESS  
15-PASSENGER VAN. LT. Only 56K  
Miles, V8, Auto, WIFI, One Owner,  
stk#5123, \$40,500.**



**2022 GMC SIERRA DENALI 3500HD  
CREW CAB 4X4. Diesel, Leather, Only  
4K Miles, More Loaded Than Geno On  
New Year's Eve! stk#22561A, \$86,500.**

**ASK US ABOUT SECTION 179 TAX INCENTIVE!**



**2019 CHEVROLET SILVERADO 1500  
REG CAB 2WD, 5.3L 8 Cyl., Auto, Full  
Power, Rear Camera, Only 19K Miles,  
stk#5078, \$28,975.**



**2004 SILVERADO 2500HD EXT CAB LT. Duramax  
LBZ Diesel, ONLY 28,000 MILES!!!! Fully loaded,  
Out Of A Collection, Super Super Clean, SHOWROOM  
CONDITION, stk#5046, Buy For \$42,000.**



**2019 CHEVROLET SILVERADO 2500 HD  
HIGH COUNTRY 4X4. Duramax Diesel,  
Every Option, Only 21K Miles, Rare Find!  
stk#22823A, \$69,500.**

**314 John Fitch Hwy • Fitchburg, Ma 866-263-8712 www.Colonial-West.com**

Disclosure: all prices include every applicable rebate, lease loyalty, comp lease, com rebate, finance with dealer, tax, title, and dealer fees extra, not responsible for typographical errors, prices subject to change without notice.





# CONSOLIDATED TRUCK & EQUIPMENT, INC.

**SELLING  
TRAILERS**

**EXTREME  
TRAILERS**



**www.ConsolidatedTruckEquipment.com**

**32 INDUSTRIAL COURT, (RT.6) SEEKONK, MASSACHUSETTS.  
ACROSS FROM SEEKONK SPEEDWAY.**

## DECEMBER 2023 EXTREME FLATBED TRAILERS!



CHRISTMAS COMES THIS DECEMBER. CALL SANTA BOB NOW ONLY IF YOU'VE BEEN GOOD.



BRAND NEW EAGER BEAVER 20XPT TRAILERS.  
6' RAMPS. BEST PRICING AROUND.  
Please give us a call.



2013 KRUIZ 34" x 7' Side Steel  
Scrap / Demo Trailer: 70,000lb.  
Center Point Suspension, Electric  
Tarp. Very good condition  
call for price



2006 EAST 28' Aluminum  
Dump Trailer Smooth Side, Air  
Ride., Good Liner, Electric Tarp,  
11x 24.5 tires on steel rims, Steel  
Frame. Ready to Work \$34,000.



2002 BENSON 26' STEEL  
ROCK TRAILER: ½ Round  
Center Point Suspension,  
Electric Tarp, \$24,500.



**COMING IN**  
Brand New Challenger Body & Chassis,  
26' Long, 54" & 60" Sides & Gate, Single  
Point 60K suspension, Hardox Body,  
Hi-Lift Gate, aluminum disc wheels,  
electric load cover 16 Ply Tires. Please  
Call For Pricing



2016 KRUIZ 26' Steel Dump Trailer:  
60000lb Center point suspension,  
Electric tarp, 11 x 24.5 Tires on steel  
rims, Hi lift gate. Good Condition  
ready to work Call For Price.



2004 BENSON 26' STEEL  
ROCK TRAILER: ½ Round  
Center Point Suspension,  
Electric Tarp, \$24,500.

**CALL US: AT 508-336-6215 • HOURS: 7:30 -5:30**





**SNOWPLOWS FOR SALE.** Great Condition,  
Call For Price. 860-623-6268



**CAT 225 EXCAVATOR.** Excellent Shape, 90% U/C,  
\$29,900, 413-246-0880



**2022 ECONOLINE 10 TON Deckover 20' + 5',**  
25' Tag Trailer W/ Stand Up Ramps & Toolbox, **\$18,400,**  
Belchertown, MA 413-253-5456



**1974 CHAMPION D600 GRADER.** Everything  
Works, Has Wing Tower, Motor Was Rebuilt, Was A Town  
Machine, **\$7500.** Leominster, MA 978-230-1504



**2022 GRIZZLY SCREEN.** 12'3" Wide X 5' 4" Depth, 9'1"  
Height, Slant 8'5", Space Between Ribs Is 4",  
**Spring Special, \$10,500.** 603-899-2000



**AMI REACTOR  
SNOWPLOW SB 4200.**

4-In-1 Blade, 10 Ft. Closed, 16  
Ft. Open, 34 In. High, Currently  
Used On John Deere Loader With  
JRB Quick Coupler, Very Little Use,  
Cutting Blade In Great Shape, Fits  
All VOLVO Loaders L-15 To L110,  
Price New \$22,000, Selling For  
**\$15,500.** 401-300-9041



**2006 FORD F750 CREW CAB.** Dump-Plow Sander Truck,  
20K Miles, 33K GVW, 3126 CAT, Auto, AC, Tires 90%, Henderson SS  
Combo Sander Dump, Computer Control, Calcium W/Computer, Plow  
Frame (No Blade) Has Been Sitting, Non-Running, Electrical Issues  
978-462-1000, [www.WestsideTruckEquipment.com](http://www.WestsideTruckEquipment.com)

**WHELEN®**



**Buyers**  
PRODUCTS COMPANY

**AREA  
HYDRAULICS**

810 Quaker Hwy. Uxbridge, MA

**508-278-6670**

**We Make Hose Assemblies  
Cylinder Resealing**

**After Hours Service Available!**



Serving You With New Ideas



305 Shaker Rd,  
East Longmeadow, MA  
413-525-6665  
[www.wbhill.com](http://www.wbhill.com)

**Merry  
Christmas**



**GREAT DANE REEFER**



**2006 GREAT DANE 48' REEFER BOX  
TRAILER WITH 6' LIFT GATE \$12,000**





# METROPOLITAN TRUCK CENTER INC.

1074 Turnpike St. Stoughton, MA 02072

[www.metropolitantruck.com](http://www.metropolitantruck.com)

**MAKE YOUR  
APPOINTMENT TODAY!**

## 866-514-1214

**GREAT  
SELECTION  
OF  
BODIES IN  
STOCK!**



**PUT YOUR TRUCK TO WORK & MAKE SOME MONEY!!**



**THE  
WESTERN HTS IS  
A FULL SIZE,  
FULL-FEATURED  
SNOW PLOW  
DESIGNED  
FOR TODAY'S  
LIGHTER 1/2 TON  
4WD TRUCKS!**

### ONE-PIECE POLY HOPPER



**AVAILABLE IN THREE SIZES. 1.5, 1.8 AND  
2.5 CUBIC YARDS, STAINLESS STEEL  
BOTTOM SILL. MAKES CORROSION  
A THING OF THE PAST**



**OUR WINTER \$ALE AND INSTALLATION \$PECIAL  
IS GOING ON NOW PLEASE CALL US FOR YOUR APPOINTMENT**







**(603) 623-3669 • TQUIP.com**

**LOCATED IN LONDONDERRY, NH**

## **DAILY | WEEKLY | MONTHLY HEAVY EQUIPMENT RENTALS**

**Call Zach: (603) 854-8207**

**EXCAVATORS • DOZERS • ROCK TRUCKS • WHEEL LOADERS  
TRACKED DUMPERS • ROLLERS • SKID STEERS • BACKHOES  
CRUSHERS • SCREENERS • MOTOR GRADERS • TELEHANDLERS**

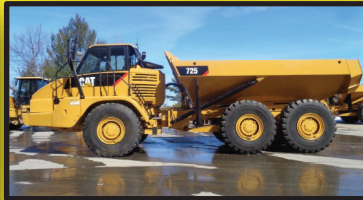
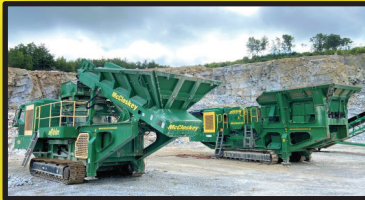

## **SPECIALTY ATTACHMENTS AVAILABLE**

**Call James: (603) 703-8529**

**BUCKETS • HAMMERS • GRAPPLES • THUMBS • BROOMS • RIPPERS  
COUPLERS • FORKS • SHEARS • PULVERIZERS • MOWERS • & MORE!**





**PLACE MOTOR Inc.***The "RIGHT PLACE" Since 1923***COMMERCIAL TRUCKS**

**PHIL CROWLEY**  
866-449-7482 EXT. 213



19 Thompson Rd.  
Rte. 193  
Webster, MA.

**SNOW SEASON IS JUST UPON US WE HAVE YOU COVERED**



2021 FORD F-350 CREW CAB 4X4, 6.7 DIESEL,  
LARIAT ULTIMATE PACKAGE, 32K FOR MILES,  
ONE OWNER !



2021 FORD F-250 CREW CAB 4X4, 6.2L V-8,  
GAS, LARIAT ULTIMATE PACKAGE, 22K FOR MILES,  
MOON-ROOF AND MORE !



2019 FORD F-150 4X2 REG CAB. 8' BED, XL  
TRIM, PW / PL, 16K MILES, CRUISE CONTROL  
AND MORE ! CALL FOR MORE DETAILS.



2022 FORD RANGER CREW CAB 4X4,  
LARIAT TRIM SPORT PACKAGE,  
3K FOR MILES AND MORE !



**MASSACHUSETTS OLDEST FORD  
DEALER SINCE 1923**





# **PLACE MOTOR Inc.**

The "Right Place" Since 1923

## COMMERCIAL TRUCKS

Call Phil Crowley "The Truck Guy"  
866-449-7482 ext. 213

19 Thompson Rd.  
Rte. 193 Webster, Ma.



2 AVAILABLE

2023 FORD F-650 CREW CAB, LO PRO TIRES,  
300HP., 6.7L DIESEL.  
CALL FOR MORE DETAILS !



DUE IN !

NEW 2022 FORD F-350 4X4 PICK-UP,  
6.2L V8 ENGINE, STX PACKAGE AND MORE !  
RED IN COLOR



DUE IN !

NEW 2022 FORD F-350 4X4, 7.3L V8 ENGINE,  
XLT TRIM AND MORE !  
SILVER IN COLOR



DUE IN !

NEW 2022 FORD F-350 4X4 UTILITY BODY,  
6.2L V8 ENGINE, XL TRIM, XL DECOR PKG.,  
PW / PL, READING BODY & MORE ! WHITE IN COLOR



DUE IN !

NEW 2022 FORD F-350 4X4 PICK-UP,  
7.3L V8 ENGINE, STX PKG. & MORE !  
WHITE IN COLOR



DUE IN !

NEW 2022 FORD F-350 4X4, 6.7L DIESEL,  
XLT TRIM & MORE !  
MAGNETIC IN COLOR

**WWW.PLACEMOTOR.COM**



**DEJANA**  
Truck and Utility Equipment



**COMMERCIAL  
VEHICLE CENTER**



**NORTHEASTERN PETROLEUM SERVICE & SUPPLY****617-522-8390 Ext 103****Financing Available - After Hours Call 617-696-1979****We Are Looking For Newer Tank Trucks To List, Dual Equipped, Tandems & Auto. Trans, Can Sell From Your Location****Jerry Mello Cell: 617-799-1461. Email: [jerrym@nepss.com](mailto:jerrym@nepss.com)**

**2004 IHT 4300 TRANS-TECH 2700 GAL TANK.**  
One Compartment, Cummins, 6 Speed Manual,  
11R22.5 Tires 95%, 33,000 GVW, 116K Miles, Std V  
Root Meter, **\$39,000**



**2000 FREIGHTLINER FL70 ALMAC 2, 800 GAL. 2**  
COMPT. 2,000 Gal. & 800 Gal, CAT 3126, 6 Speed, V-Root  
STD VR Ticket Printer, Suck Out Line, Nice Alum. Piping,  
**\$14,800. B.O.**



**2004 STERLING BOSTON TANK. 2700 Gallon,**  
137,509 Miles, CAT 3126, 6 Speed, L/C M71 Meter,  
**\$15,900**



**1993 FORD L8000 TRANS-TECH 2700**  
**GAL TANK.** Two Compartment 800/1900,  
Cummins, 6 Speed, 111,145 Miles, Needs  
Clutch And Front Springs, **\$12,000**



**2000 FORD F750 BOSTON STEEL 2,700 GAL. 1**  
COMPT. CAT 2156, 7 Speed, V-Root 2" L/C M-7  
Ticket Printer, 126,742 Miles, **\$19,000.**



**2001 STERLING CONDOR 5,300 GAL BOSTON TANK.**  
1 Compartment, L/C Meter, CAT C-12 355 Hp, Jake Brake,  
155,953 Miles, Allison Automatic, **\$65,000**

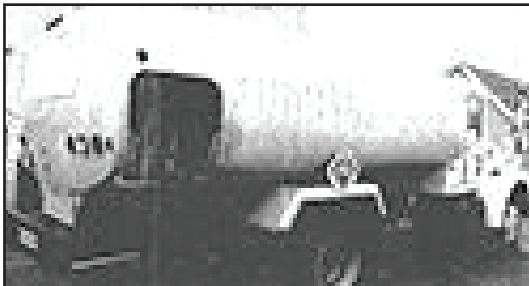

**1996 KENWORTH T300**  
**BOSTON STEEL 2,600 GAL**  
2 COMPT. 1,000 Gal & 1,600,  
Cummins 250 HP, 6 Speed,  
11R22.5 tires, Neptune Ticket  
Printing Meter, Hannay Reel,  
Piping Has 2" Plug Valve In Rear  
For High Speed Pumping, Two  
Hose Tubes In Tank Sill, Cut Out  
12V Switch On Rear Of Battery  
Box, 297,947 Miles, **\$19,000.**



**1987 FORD LN8000 TECH WELD 3,150 GAL. 1 COMPT.**  
224,778 Miles, Automatic, Spring Susp, New 11R22.5 Tires,  
New Brakes, No Heavy Rust, Good Cond.  
For Age, **\$13,900**

**1998 MACK MR6885**  
**CABOVER FUEL TRUCK.**  
5000 Gallon 1 Compt.  
Aluminum Boston Tank,  
Automatic Trans, LCR11  
Electronic Regis. Single Reel,  
Bottom Load,  
**\$19,000**



**2007 IHT 4400 TANKER 2800 GAL.** Two  
Compartment 2000/800, Automatic, DT-466 Diesel,  
156K Miles, 4E Neptune Meter, **\$59,000**

**2002 KENWORTH T300**  
**TRANS TECH ALUMINUM**  
**2,800 GAL 2 COMPT.**  
**1,800 Gal & 1,000 Gal,**  
**CAT 3126-246HP,**  
**6 Speed Road Ranger \$17,900**

**TANKS & EQUIPMENT**

**COMMERCIAL GASBOY.**  
White/Black Suction Pumps, One Hose,  
Gallons Only, Gas Or Diesel,  
**\$2,900 EACH**

**SURPLUS TRUCK TANK PARTS 50%**  
**Discount, CALL**

**TANK TRUCK RENTALS- CALL**

**\*\* WANTED \*\***

**FOUR -**  
**10,000 Gallon Tanks,**  
**10 Ft In Diameter,**  
**S Wall, Fuel Oil Tanks**  
**With Stands**



**STOCK NEW**  
**500 & 1000**  
Gal Dual  
Wall Skid  
Tanks. 10-GA,  
Factory Paint  
Can Be  
Custom  
Equipped Or  
As Is.

SOME TRUCKS AT CUSTOMER LOCATIONS-DEALER PLATE AVAIL TO DRIVE AWAY









**Commercial  
Vehicle Center**

508-403-9192

HAPPY NEW YEAR! FROM YOUR FAVORITE HOMETOWN DEALERSHIP!

		
<b>2022 FORD F250 SD 4X4 WITH FISHER SS XV2 V-PLOW: 6.2L V8, POWER GROUP, READY TO MAKE YOU MONEY! STK#N10857</b>	<b>2022 FORD F250 XL 4X4 WITH FISHER HD2 PLOW: 6.2L V8, GAS, POWER GROUP, STK#N10858</b>	<b>2022 FORD F150 4WD SHELBY: 5.0L V8, AUTO, POWER GROUP, LOADED, RARE FIND! FAST! STK#N10790</b>
		
<b>2022 FORD F-250 XL KNAPHEIDE UTILITY 4X4: 6.2L V8, POWER GROUP, SNOW PLOW PREP, REAR CAMERA, STK#N10788</b>	<b>2022 FORD F250 STX READING UTILITY 4X4: 6.2L V8, SNOW PLOW PREP, ALUM WHEELS, POWER GROUP, STK#N10814</b>	<b>2022 FORD F250 SD KNAPHEIDE UTILITY 4WD: 6.2L, AUTO, AC, POWER GROUP, SNOW PLOW PREP, STK#N10789</b>
		
<b>NEW 2022 FORD TRANSIT T-350 CARGO VAN: NAV, POWER GROUP, 130" WB, 9500 GVW, STK#N10819</b>	<b>2022 FORD F450 DRW KNAPHEIDE UTILITY 4WD: 7.3L, V8, AUTO, 16,500 LB GVW, STK#N10949</b>	<b>2022 FORD F-250 XL KNAPHEIDE UTILITY 4X4: 6.2L V8, AUTO, POWER GROUP, SNOW PLOW PREP, STK#N10775</b>
	<p style="background-color: yellow; padding: 2px; font-weight: bold;">WITH DUMP BODY</p> 	
<b>2016 FORD F650 SD DUMP: TRITON V10, PLATE, HITCH, LOAD COVER, LOW MILES, ONLY 58K MILES, STK#N10808A</b>	<b>2023 FORD F650 C&amp;C: 6.7L POWER STROKE V8 TURBO DIESEL, 300 HP, HD AUTO, STK#N10825, SEVERAL F-450'S, F-550'S &amp; F-650'S IN STOCK</b>	<b>2016 FORD F550 SUPERCAB XL LANDSCAPE DUMP 4WD: 6.4L TURBO DIESEL V8, AUTO, 34K MILES, STK#10740A</b>



**11 PILGRIM HILL ROAD Plymouth, MA 02360**  
**www.COLONIALFORD.com**  
**America's Hometown Dealership**

\*all rebates to dealer. must finance with Ford Motor Credit.  
 0% financing in lieu of all rebates\* Discounts & Dealer Discounts.













**2006 WESTERN STAR SLEEPER.** Detroit  
14.L - 470 HP, 210K Miles, **\$29,995.** 207-941-9600



**8' FISHER MINUTE MOUNT  
SNOW PLOW.**  
Like New, **\$2,500**  
**Or Best Offer,**  
East Windsor, CT 860-716-0226

**CENTRAL MASS  
TRUCK &  
EQUIPMENT**

**Custom Gates Hydraulic Hose  
Assemblies & Fittings**

**Full Truck Service, Maintenance & Repair**

All Makes & Models  
Over 20 Years Experience Specializing In Mack's

Marshall Cefole - **978-467-7993**  
Randy Rameau - **978-423-2889**

10 Gardner Road, Winchendon MA 01475



**JOHN DEERE MODEL M866T FARM TRACTOR**  
**\$2,500** Call Today! 781-417-3018



**LS TRACTOR**--Model MT225S, With Loader, 41 Hours,  
**\$18,500,** Financing Available 860-928-5748

**CT AXLE**  
& SPINDLE REPAIR

**CT Axle & Spindle Repair Ellington, CT 06029 • 860-281-4454**



**BEFORE**



**AFTER**

**MACK PRESS-IN SPINDLE REPLACEMENT  
DRAWN OUT, SWEATED IN**



**BEFORE**

**TRAILER SPINDLE REPLACEMENT  
WELDED IN PLACE**



**BEFORE**



**AFTER**

**TRUCK DRIVE SPINDLE REPLACEMENT  
WELDED IN PLACE**



**AFTER**

• Drive Spindles From 1 Ton To Class 8 Trucks • Trailer Spindles From 3,500# To Class 8 Axles  
Spindles can also be repaired by welding up the worn area and then remachining to factory spec.  
This includes tracing threads or remachining new threads.  
**WELDING AND FABRICATION ALSO AVAILABLE**

**A Completely Mobile Spindle Repair System. We Come To You! Serving CT, MA, RI & the Northeast**  
Visit Our Website At: [ctaxleservice.com](http://ctaxleservice.com)





**2023 PJ TRAILERS:** 7x16 DE Gooseneck Low-Pro Dump Trailer W/ 3ft Sides (22,000 GVW), **\$21,999**, Belchertown, MA 413-253-5456



**CAT 330 BUCKET.**  
60" 3 Yd, 100 MM Main Pin, New Base Edge & Teeth & Shanks, **\$3000**.  
603-899-2000

## RENTAL WITH OPERATOR

### PORTABLE JAW CRUSHER • MCCLOSKEY J40 2021



**DAY-WEEK-MONTHLY RATES  
PLUS 80' STACKER AVAILABLE**

**MA-RI-CT CALL KEN  
508-328-0028**



**PLOW FOR SALE.** 10' & 11' Power Angle. Call Rich, 401-640-6726

**25HP ATLAS  
COPCO  
ROTARY  
COMPRESSOR**  
3 Phase,  
**\$2,200**  
860-928-5748



# BEAM TRUCK & BODY INC.

RI Dealer #647

433 CUMBERLAND HILL ROAD, WOONSOCKET, RI 02895



## 401-767-2639



**NEW - USED & RECONDITIONED DISPOSAL EQUIPMENT**



**2004 KENWORTH T300:**  
396,914 MILES, AMERICAN 75,000# ROLL-OFF,  
CAT C12 W/ FULLER 8LL, 60,000# GVW  
CALL FOR MORE DETAILS!

### IN STOCK READY TO INSTALL NEW EQUIPMENT

- \* PHT22L AMERICAN PALFINGER
- \* T29ST AMERICAN PALFINGER
- \* T40S AMERICAN PALFINGER
- \* STELLAR FLEX 36
- \* STELLAR SLIDERS 20S



**2014 FREIGHTLINER :** UNDER CDL, 18' LUMBER HAULER, STANDARD TRANS., CUMMINS ENGINE, 188K MILES. **\$45,000**



**2010 MACK MR 20 & 46 ALLISON W/ NEW WAYNE 40 YD. FRONT LOADER,** 26,351 MILES.  
\$164,000 W/ FET



**1998 INTERNATIONAL 4900,** 250HP, DT466, STAND. TRANS., FRONT MOUNTED PUMP, 2015 AMPLIROLL 20K HOIST MOUNTED. PINTLE HITCH, FRESH PAINT ON CAB & HOIST, ROLL-RITE COVERING SYSTEM, HANDLES 12-14' CONTAINERS. HOOK HEIGHT IS 54", CANNOT BE MADE ADJUSTABLE. 65,472 MILES. **\$35,000**



**2010 INTERNATIONAL 7400:**  
42,000 MILES W/ HEIL 22 YD. AUTOMATED PACKER. **\$60,000** WILL SPLIT.

# WWW.BEAMTRUCK.NET



**R&R INDUSTRIES** **We Buy All Scrap Metals**  
[www.RRTrucksAndEquipment.com](http://www.RRTrucksAndEquipment.com) • [Sales@RandRind.com](mailto:Sales@RandRind.com) **413-733-2118**  
**195 Rocus Street, Springfield MA 01104**

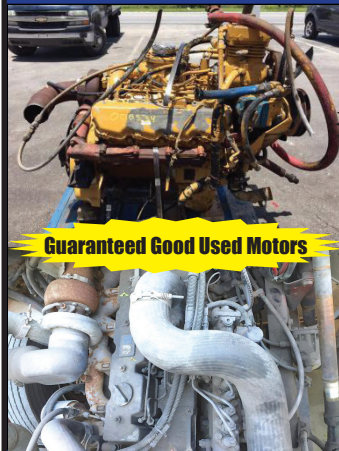

**Guaranteed Good Used Motors**

### DIESEL MOTORS FOR SALE

Many More  
Motors,  
Call

Kubota V1305 Rebuilt  
 Kubota V1505  
 Detroit 3-71, 4-71, 6V-71  
 Detroit 6V92/ 8V92/ 6V53  
 1988 Mack 300  
 (4) CAT 3208  
 International DT 466 Mechanical  
 International MaxxForce  
 Cummins 5.9L 12V & 24V



### 2014 FREIGHTLINER CASCADIA TRACTOR.

Tandem Day Cab, DD13, Auto Shift,  
 300K Miles, Perfect Condition,  
**\$52,000. 0BO**  
 401-255-7325



**1998 INTERNATIONAL 4900 SIX WHEEL DUMP TRUCK**, 7.3 International Motor, 6 Speed, Only 40,000 Miles On Complete Rebuild, 32K GVW, Truck Is Ready To Go ! Must See !  
**\$18,500** Call Today ! 781-417-3018

**2009 FREIGHTLINER M2 106 FLATBED**. 56,000 GVW, Cummins ISC/07 300 HP, 9 Speed, Air Ride, AC, 24'6 Steel Deck 96" Wide Plus Rub Rails, 387K Miles, Truck Mounted Forklift Attachment, 274 WB,  
**\$39,000**. Uxbridge, MA  
 508-277-4172



**Lorusso Heavy Equipment, LLC**  
**160 Elm St Walpole, MA 02801**  
**Tel. 508-660-7600**



**2022 HYUNDAI HL970A WHEEL LOADER**. Call for Pricing.



**BRAND NEW HYUNDAI HX145A**  
**In Stock!**  
**Call For Pricing.**



**2017 MECALAC 6MCR Skid Steer/Excavator**. 1,386 Hours.  
**\$78,000.00.**



**2022 Hyundai HX85A**.  
**Call for pricing.**



**2022 MECALAC AX1000 1yd Wheel Loader**. Call for Pricing.



**2022 MECALAC AX850 Mini Wheel Loader - \$74,000.00**  
**Financing available**

engcon



[www.lhequip.com](http://www.lhequip.com) • Call Us for All of Your Rental Needs • [www.fb.com/LHELCC](http://www.fb.com/LHELCC)







**508-917-6178**



**2022 FORD F250 XL 4X4: With Fisher HD2 Snowplow, 7.3L V8, 10 Spd, Auto, Power Group, AC, stk#FM3481**



**2022 F350 4X4 KNAPHEIDE SERVICE BODY: 6.2L GAS, POWER GROUP, STK# FM4003, 12 IN STOCK- RED, WHITE, BLUE.**



**2022 FORD F350 XL STX 4X4 WITH FISHER SS XV2 V-PLOW: 7.3L V8, AUTO, SNOW PLOW PREP PKG, POWER GROUP, STK#FM3695**



**2022 FORD F550 SD DUMP 4X4: 7.3L, AUTO, POWER GROUP, PLATE, HITCH, LOAD COVER, 18K GVW, STK#FM3929**



**2022 FORD E-450 SD UTILIMASTER PANEL VAN. 7.3L 8 Cyl. 6 Spd, Power Group, AC, Back-Up Camera, Walk-Thru, Fold-Up Alum. Shelving, stk#FM2834 \$72,990**



**NEW TRANSIT T350 EXT. LENGTH VAN: Hi Roof, 3.5L V6, Power Group, Back Up Camera, A/C, Barn Doors, 22 In Stock, AWD & RWD**



**2022 F650 DONOVAN 5-6 YARD DUMP BODY: 1 Coal Chute**



**2022 E350 4X2 DURACUBE 10' CUTAWAY VAN: FULL POWER, GAS. stk#FM3600**



**2023 FORD F650SD DUMP: 6.7L V8 Power Stroke Turbo Diesel, Auto, Pioneer Tarp, Stk#FM3421 \$115,315**



**2022 FORD TRANSIT 350 HIGH ROOF EXT CARGO VAN: AWD, V6, 10 Spd Auto, AC, Power Group, stk#FM3382, \$109,500.**



**2023 FORD F750 C&C: 6.7L POWER STROKE DIESEL V8, 300HP, AUTO, TRACTION CONTROL, STK#FM3910**



**2023 FORD F650 SD SUPER CAB C&C: 7.3L V8, AUTO, POWR GROUP, TRACTION CONTROL, STK#FM3734**



**1200 WORCESTER ROAD  
(Rt.9 East)  
FRAMINGHAM, MA 01701**

**[www.mcgovernfordofframingham.com](http://www.mcgovernfordofframingham.com)**







**2009 FREIGHTLINER COLUMBIA SLEEPER CAB.** 14L Detroit Series 60, 515 HP, 874K Miles. Pre-DEF Truck, Recently Serviced, Good Reliable Truck, Ready To Work, Asking **\$23,000.** Located In Worcester MA, 774-289-9982, Ask For John



**2007 GMC 7500 BUCKET TRUCK.** CAT C7, 250 HP, Auto, 40K Miles, ALTEC 650, 55' Working Height, **\$28,500.** Dennis, MA 508-364-6156

## 2023 BENSON 48' X 102" ALUMINUM FLATBED TRAILERS.



Crossmembers On 18" Centers, 3 Wood Nail Strips, King Pin Set At 30", Fixed Spread Axle, Air Ride Suspension, Lock-Rite Side Rail With Stake Pockets, Sliding Winches, Aluminum Air Tank, Tool Boxes, Call For Complete Details, 207-289-6688

**QUIPCAL**  
The Decal Experts

Decal Sets for your Construction, Forestry, Ag, Mining & Industrial Equipment - Old and New.

Prompt • Knowledgeable • Reliable • Experienced

To Check \$ Call: 215-536-5339  
& Availability Email: info@CustomServicesCompany.com  
Your Next Decal Set Is Here • [www.QuipCal.com](http://www.QuipCal.com)



**1994 INTERNATIONAL 4700.** 29,000 GVW, DT- 210 HP, Manual Trans, Pintle Hook, **\$8,500.** 207-941-9600

# BIG WHEEL



# TRUCK SALES

## HEAVY DUTY TOWING AND RECOVERY



**1994 VOLVO WG 10' DUMP BODY W/11' HYWAY PLOW:** HEAVY GVW, 3306 CAT DIESEL, NO ELECTRONICS. VERY, VERY GOOD CONDITION. CALL.



**2007 STERLING ACTERRA REFER BODY:** MERCEDES DIESEL, 6 SPEED, TANDEM REARS, MORGAN THERM-O-KING REFER BOX, 2 SIDE DOORS, RAIL GATE. WELL MAINTAINED. CALL FOR DETAILS.



**125K Miles**

**1988 MACK RW 700:** 350 HP, LO-LO TRANSMISSION, DOUBLE FRAME, WET SYSTEM. NO RUST. 11:24.5 RUBBER. CALL FOR PRICING.



**2012 IH TERRA STAR 16' DRY BOX:** MAX FORCE, AUTOMATIC, 19,500 GVW. **\$12,500**



**2006 VOLVO TWIN SCREW TRACTOR:** VOLVO V12, 10 SPEED TRANSMISSION. RUNS GREAT. **\$14,500.**

In Stock:  
10'-11' Highway  
Plows.  
Some Power Angle  
w/Frames.

**42 Quanapoag Road, East Freetown, MA**  
**508-763-5927 • FAX 508-763-2369**

[www.BIGWHEELTRUCKSALES.COM](http://www.BIGWHEELTRUCKSALES.COM)

WE SELL HEAVY DUTY SNOW PLOW EQUIPMENT • WE EXPORT WORLD WIDE • HEAVY DUTY TOWING SPECIALIST

Highway  
SS Sanders:  
Used in Great  
Shape.



# ALLEGIANCE

— TRUCKS® —



109 Lindberg Ave. | Methuen, Ma 01844  
(978) 686-1800 | (603) 560-0668  
Formerly General Truck Center



**CALL FOR OTHER NEW & USED TRUCKS FOR SALE!**



**2011 FORD F750 Dump.** 168K. 33000 GVW. Cummins ISB 240HP. 6sp Manual. As-is. Stk#253782, **\$19,900.**



**2016 GMC SAVANA CUTAWAY.** 132K. 17' Dry Body. 2 Rows Wood Slats. Pull-Out Ramp. 12300 GVW. Stk#254385, Blow-Out Sale! **\$23,900!**



**2017 INTERNATIONAL 4300.** 124K. Cummins 6.7. Allison 2100HS Auto. 24' Dry w/ 2 Row E-track. Alum Ramp. Roll-up Rear Door. Stk#153563, **\$59,900.**



**2017 INTERNATIONAL 4300.** 150K. 33K GVW, Allison 3000, 26'x103"x102", 3500 LB Alum Tuck, 2 Row E-Track, Cummins B6.7 260HP, AM/FM/Aux Radio, Air Brake/ Air Ride, Heated Mirrors, C/C, P/W/L, stk#102484, **\$59,900.**



**2016 ISUZU NQR Diesel.** 132K. 17950 GVW. 18'x91"x96" w/ Chicago step. PW/L. A/C. Auto. Ready To Go Today! Stk#265722, **\$39,900**



**2017 FREIGHTLINER Cascadia 125 Tandem Day Cab.** 573k. DD15 455 HP, 52000 GVW, 10 Spd E.F. Manual Trans, 130 Gal Tank, 13,300 Lb Front Axle, 40,000 Lb R/A, 3.42 Rears. Alum Wheel, A/C. Collision Mitigation, stk#254435. **\$59,950.**



**2016 ISUZU NPR-HD Diesel.** 211K Miles, 14500 GVW, 17' Body w/Ramp, AM/FM/CD, P/W, A/C, Cruise, Ready To Go Today! Stk#217854. **\$34,900.**



**2016 ISUZU NPR-HD Diesel.** 142k 16'x91"x96" Insulated Reefer. Carrier 40x. Roll-up Rear Door. Chicago Style Step. Stk#221423, **\$42,900**

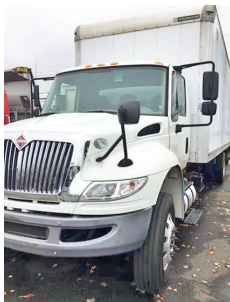

**2017 INTERNATIONAL 4300.** 143K. 26' w/3000lb Tuckaway. 240HP Cummins 6.7. Allison 2500RDS 6 Sp Auto. Back-up Camera. Roll-up Rear Door. Stk#253871, **\$69,900.**

**Allegiance now has locations in MA, CT, NY, ME, VT, RI, NH, & NJ!**

For all locations visit our website!

[www.AllegianceTrucks.com](http://www.AllegianceTrucks.com)

\*TAXES NOT INCLUDED, 100K MILE LIMIT, .20 CENTS EVERY MILE ABOVE 100K. Dealer is not responsible for errors in price, or in description of vehicles



Authorized Fisher  
Snow Plow Dealer



# HILLSIDE MOTORS

**800-D American Legion Highway (Rt. 177)  
Westport, MA 02790  
508-636-5050**

Financing  
Available  
-Others in Stock

**Family Owned & Operated Since 1969**



**UTILITY BODY AVAILABLE**



**2011 CHEVROLET SILVERADO 2500 HD 2WD. w/8' Miranda Fiberglass Slide-In Utility Cap. 6L V8, Auto, PW, PL, Tilt, Cruise, Rear Wheel Drive, 112K, Super Clean, Fleet Maintained, One Owner, \$20,900.**  
(Will Separate. Have Utility Body Available)



**8' BED 4X4**

**2017 CHEVY SILVERADO 2500 HD DOUBLE CAB 4X4 8' BED. 6L V8, Auto, AC, PW, PL, 6-Passenger, 175K, One Owner, \$18,900. (Others Available, Utility Body Available)**



**V-PLOW AVAIL**

**FISHER MINUTE MOUNT II PLOW, 3 Plug, Excellent Condition, \$2,200.**  
(Also, 8.5' Xtreme V-Plow available \$4,100.)



**OTHERS AVAILABLE**

**2015 READING DRW 11' UTILITY BODY. Rhino Lined, Ladder Rack, Super Clean Body, \$6,900.**



**2012 CHEVY 8' LONGBED.**  
Will Fit 2007-2014. Spray-In Bedliner, Clean Bed, \$2,000.



**9' DRW ENCLOSED UTILITY BODY** w/Barn Doors & Sky Lights, Will fit 60" CA DRW, Typical Rust & Rot, Needs TLC, Not New By Any Means But Priced Accordingly, **\$1,700.**



**2011 CHEVROLET 2500 HD EX CAB SHORTBED LT PKG 4X4 C&C. 6L V8, Auto, AC, Fully Loaded, 6-Pass., Alloys, Mechanic/Body Man's Special, Rot Hole in Pass. Side Floor Board, Needs Paint, Runs & Drives Strong, 162K, One Owner, Sold As Is, \$6,500.**



# ALLEGIANCE

**1400 South Willow St.  
Manchester, NH  
603-623-8873**

— T R U C K S —



**132 Pierce Rd. (Rt. 125)  
Barrington, NH  
603-905-9036**



**2005 FREIGHTLINER M2 112  
FLATBED 6x4 w/IMT Crane.** CAT  
C11 350 HP, 6 Spd, 55K GVW, 65K  
Miles, stk#291540, **\$60,000.**



**2015 FREIGHTLINER M2 106 26'  
FLATBED w/ Moffett Cradle.** 6x4,  
250 HP Cummins, 54,600 GVW, 229K  
Miles, Stk#290820, **\$69,900.**



**2006 FORD F750 SUPER DUTY C&C  
4X4.** CAT C7, 6 Spd w/2 Spd Transfer  
Case, 33K GVW, Air Ride, 120" CA,  
232K Miles, stk#257901, **\$19,900.**



**2018 IH PROSTAR 6x4 SLEEPER.**  
N13 450 HP, 10 Spd Manual, Lane Dep.  
Warning System, Disc Brakes, 52,350  
GVW, 416K Miles, stk#267706, **\$47,900**



**2017 IH 4300 26' DRY VAN.** Cummins  
240 HP, Allison Auto RDS, Lift Gate,  
Roll-up Rear Door, 25,999 GVW,  
149K Miles, stk#261835, **\$69,950**



**2019 FREIGHTLINER BU CLASS  
w/Alum Plate Glass Body & Fassi  
PK1101 Knuckle Boom Crane.** DD13  
350 HP, 10 Spd, 54,700 GVW, 113K  
Miles, stk#252147, **\$125,950**



**2017 PETERBILT 579.** Cummins ISX15  
400HP, 10 Spd Manual, 182" WB, 52K  
GVW, 595K Miles, stk#253606, **\$57,900**



**2021 VIPERLITE 25' Steel End  
Dump Trailer.** Tandem Axle, Alum  
Wheels, 2-Way Gate, Auto Tarp  
System, 80K GVW, stk#251287,  
**\$39,900**



**2019 PETERBILT 579 72" Sleeper.**  
MX13 450 HP, 12 Spd Auto Shift,  
Bunks, Frig, 52,500 GVW, 386K Miles,  
stk#252541, **\$97,950.**



**2017 IH LT 6x4.** Cummins ISX15  
400HP, 10 Spd, Air Ride, 52,350  
GVW, 405K Miles, stk#269566,  
**\$74,900**



**2017 IH PROSTAR 6x4.** N13 410 HP  
Diesel, 10 Spd, Air Ride, Air Slide  
5th Wheel, 52K GVW, 664K Miles,  
stk#235330, **\$29,900**



**2017 IH 4300 C&C.** ISB 250 HP  
Cummins, Allison 3000 RDS, 33K  
GVW, 254" WB, Spring Ride, 65K  
Miles, stk#135958, **\$74,900.**

**Allegiance now has locations in MA, CT, NY, ME, VT, RI, NH, NJ, OK & PA!**

For all locations visit our website!

[www.AllegianceTrucks.com](http://www.AllegianceTrucks.com)



# **ABBOTT Equipment Sales**

**Lebanon, Maine 207-252-1191 or 207-457-1191**



**2006 KOMATSU PC160LC.**  
36" Bucket / Manual Thumb.  
#2587 \$44,000



**2019 Kubota KX040-4.**  
Mini Excavator, 1,199 Hours  
#2921 \$52,900



**2007 CAT 314 CLCR.**  
Hydraulic Excavator, 10,000  
Hours #2886 \$49,500



**2018 CAT 323 EXCAVATOR.**  
Hyd Quick Connect, AC/Heat,  
Camera, #2647, \$140,000



**2009 MACK GU713 PLOW TRUCK.** Underbelly Scraper  
#2428 \$33,000



**CAT 315CL EXCAVATOR.**  
Hydraulic Thumb, 10,618 Hours,  
# 2819 \$44,500



**LIMA AUSTIN WESTON**  
**1024 JAW CRUSHER #2906**  
\$29,500



**2007 MACK CV713.**  
W/ Plow And Wing.  
173,441 Miles. # 2346  
\$28,000



**2016 HITACHI ZX75US-5.**  
Two Buckets, 6,578 Hours,  
#2693 \$57,000



**1988 THOR T803.**  
Aprox 48" X 40', Portable  
Screen Conveyor, #2899  
\$15,000



**2007 MACK CV713.** 198,791  
Miles, #2902 \$34,000



**2014 CAM SUPERLINE**  
**PIPE TRAILERS.** Tandem  
Axle, GVWR 8,050 lbs, 3,500 lb  
Each Axle, \$6,750 Each



**2003 NEW HOLLAND TN55**  
**TRACTOR.** 3,900 Hours,  
#2930, \$10,900



**2006 CAT 563E VIBRATORY**  
**ROLLER.** 7,000 Hours, #2880,  
\$61,500



**2009 CAT 299C SKID STEER**  
Auxiliary Hydraulics, #2695,  
\$44,000



**2004 KUMATSU WA380-5**  
**LOADER.** 7,600 Hours, #2882  
\$53,000



**CAT M316C EXCAVATOR.**  
Grading Blade,  
6,075 Hours, # 2820  
\$52,500



**2012 MACK GU713**  
**TRACTOR.** 8 Speed,  
624,780 Miles, #2897  
\$49,500



**2014 KOMATSU**  
**PC138USLC-10 HYDRAULIC**  
**EXCAVATOR.** Heat, A/C, 28"  
Bucket, 2,819 Hours, #2675  
\$82,000



**2011 MACK GU713 PLOW**  
**TRUCK.**  
10 Speed Manual, 158,183 Miles  
#2561 \$34,000

**AbbottEquipmentSales.com AbbottEquipmentSales@gmail.com**





**SALES & RENTALS**  
 (603) 623-3669 • TQUIP.com  
 LOCATED IN LONDONDERRY NH

**• OVER 1000 MACHINES & ATTACHMENTS IN OUR INVENTORY! •**



**2014 SANDVIK QE341**  
 5X16' TRIPLE-DECK SHAKER, 8X16' HOPPER, 5X16' INCL  
 HYD CONV, (2) 30X25' SIDE CONV, CAT DSL, STRICKLAND UC,  
 16" PADS, 3717 HRS **CALL FOR PRICING**



**2014 POWER SCREEN 1000 MAXTRAK**  
 CONE, 30" DISCH CONV, SCANIA DSL, 16" PADS, 3704 HRS  
**CALL FOR PRICING**



**(2) 2013 HYUNDAI HL780-9A**  
 EROPS, A/C, 7CY BUCKET,  
 FACTORY LOADRITE SCALE, RIDE CTRL,  
 29.5R25 RADIALS, 5000+/- HRS  
**CALL FOR PRICING**



**2018 KOMATSU WA470-8**  
 A/C, AUX HYD, HYD Q/C, 6CY BKT, RIDE  
 CTRL, AUTOSHIFT, AUTO LUBE, FIRE SUPPR,  
 REAR CAM, 26.5-25 TIRES, 7920 HRS  
**\$189,000**

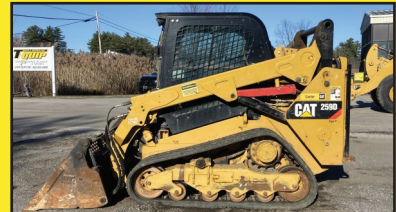

**(3) 2019 CAT 259Ds**  
 A/C, HYD Q/C, 74" BKT, JYSTK STR,  
 TIER-4 DSL, AIR RIDE ST, REAR CAM,  
 16" RBR TRKS, 1700+/- HRS  
**\$59,500 EACH**



**2015 VOLVO L90G**  
 EROPS, A/C, HYD Q/C, 3.5CY BKT,  
 REAR CAM, 20.5R25 TIRES,  
 FORKS AVAIL AT ADD'L, 6825 HOURS  
**\$119,000**



**(2) 2022 CAT 907Ms**  
 EROPS, 2-SPD, A/C, HYD Q/C, 1.5CY GP  
 BKT, CAT C3.3B DSL, HEATED ST,  
 340X80R18 RADIALS, FORKS AVAIL



**2016 CAT 906M**  
 EROPS, 2-SPD, HYD Q/C, 1.3CY GP BKT,  
 340/80R18 TIRES, CAT FORKS (IM4321)  
 AVAIL, 2227 HOURS  
**\$79,000**



**2013 JCB VIBROMAX VM46D**  
 OROPS, CUMMINS B3.3 3.26L DIESEL  
 ENGINE, 55" SMOOTH DRUM, 402 HRS  
**\$49,000**



**2015 KOMATSU WA200-7**  
 OROPS, 56" DRUM, KUBOTA 4CYL DIESEL  
 ENGINE, 914 HOURS  
**\$59,000**

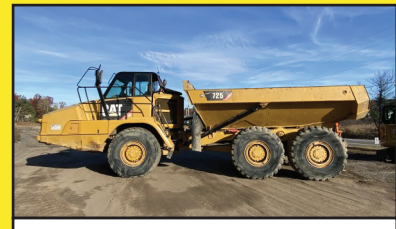

**(2) 2014 CAT 725C**  
 25-TON CAPACITY, A/C, 6X6, 23.5R25  
 RADIALS, ALL OPTIONS, 6000+/- HOURS  
**CALL FOR PRICING**

**• NOTHING IS OUT OF REACH—CALL US FOR FINANCING OPTIONS! •**





**HARD TO FIND**

**(2) 2012 KOMATSU HM300-3**  
30-TON CAPACITY, A/C,  
6X6, 23.5R25 RADIALS,  
ALL OPTIONS, 1 OWNER,  
7600+/- HRS  
**\$189,000 EACH**

**SALES & RENTALS INC.**  
**T-EQUIP**  
YOUR **1** CHOICE IN SALES  
& RENTALS

**(603) 623-3669**  
**TQUIP.com**



**NEW TO INVENTORY**

**(2) 1987 CAT D25C**  
A/C, 4X4, SUSPENSION  
SEAT, ARTICULATED DUMP  
BODY, 10,5000+/- HOURS  
**\$45,000 EACH**



**(3) 2016 KOMATSU HM300-5**  
A/C, 6X6, 333HP, TIER-4 DIESEL ENGINE,  
TRACTION CONTROL, 6555 HRS  
**CALL FOR PRICING**



**2013 JLG SKYTRAK 10054**  
10,000LB CAPACITY, 54' MAX LIFT HT,  
EROPS, AUX HYD, 59" FORKS, 74HP DSL,  
OUTRIGGERS, FRAME LEVELING, 4408 HRS  
**\$79,000**



**2015 JLG SKYTRAK 10054**  
10,000LB LIFT CPTY, 54' LIFT HT,  
38' REACH, EROPS, A/C, MNL Q/C,  
48" FORKS, OUTRIGGERS, 6123 HRS  
**\$87,500**



**2018 CAT 305E2CR**  
EROPS, A/C, AUX HYD, HYD Q/C,  
48" DITCHING BKT OR 22" DIGGING BKT,  
HYD FRONT BLADE, 5036 HOURS  
**\$59,000**



**2016 CAT 314ELCR**  
EROPS, A/C, LONG STK, 36" PIN-ON  
DIGGING BKT, LONG UC, WIDE PADS,  
4847 HRS  
**\$89,000**



**2014 CAT 316EL**  
A/C, AUX HYD, 36" DIGGING BUCKET,  
MANUAL THUMB, CAT DIESEL ENG,  
LONG UC, 3927 HOURS  
**\$125,000**



**2014 KOMATSU PC360LC-10**  
A/C, AUX HYD, MILLER POWERLATCH  
HYD Q/C, 48" BKT, LEMAC HYD THUMB,  
80% UC, 34" PADS, 8123 HOURS  
**\$109,000**



**2017 DEERE 700K-LGP**  
EROPS, A/C, 6-WAY BLADE, 75% UC,  
30" PADS, 3152 HOURS  
**\$135,000**



**2009 CAT D6T-XL**  
EROPS, A/C, 24" PADS, ST BLADE W/ TILT,  
REAR SCREEN, PACAR PA56 HYD WINCH,  
10,852 HOURS  
**\$119,000**

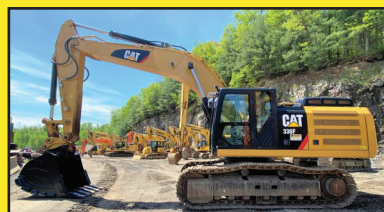

**2018 CAT 336F**  
A/C, AUX HYD, PTRN CHGR, CAT HYD  
Q/C, 56" BKT, REAR CAM, SHORT UC,  
28" PADS, 2231 HRS  
**\$239,000**

**• ADDING UNITS TO OUR FLEET DAILY FOR YOUR RENTAL NEEDS! •**



**We are cash  
buyers for  
quality used  
trucks and  
equipment!**

# BROOKSIDE EQUIPMENT SALES

[www.BrooksideEquipment.com](http://www.BrooksideEquipment.com)

**978-249-4600**



**2012 HYUNDAI HI770-9:** 6,561 Hours, 5.2 Yard Bucket, 10'2" Wide, Good 26.5r25 Radial Rubber, A/C, 6 Cyl Cummins Turbo, 51K Lbs, Stk#LO398, **\$82,500**



**2017 BOBCAT S550:** 844 Hours, 1750 Lb Lift Capacity, Enclosed Cab W/ Heat (Missing Door), Aux Hyd, Joystick Controls With Pattern Changer, Variable 2 Speed, Very Good Rubber, 4 Cyl Bobcat Turbo, 66" Bucket, Rc Ready, 6.3K Lbs, Stk#SK129, **\$32,500**



**2015 BOBCAT T590:** 2,263 Hours, 2,100 Lb Lift Capacity, Enclosed Cab W/ Heat, Good Rubber Tracks, 66" Bucket, 65 HP Bobcat Turbo, 7.9K Lbs, Stk#SK761, **\$34,500**



**2016 CATERPILLAR 335F LCR:** 7,650 Hours, 40" Bucket, Auxiliary Hydraulics, Hydraulic Coupler, A/C, Good U/C, Backup Camera, 6 Cyl Cat C7.1 Acert Turbo, 85K Lbs, Stk#XC491, **\$139,500**



**2015 CATERPILLAR 420F IT:** 7,093 Hours, 4x4, X-Hoe, Cab W/ A/C, Front Hyd Coupler W/ 3rd Valve, Turbo, Power Shift, Ride Control, 18" Digging Bucket, Pilot Controls W/ Pattern Changer, Stk#BH518, **\$64,500**



**2012 CATERPILLAR 316EL:** 7,302 Hours, 32" Bucket, A/C, Good U/C, Pattern Changer, 4 Cyl Cat Turbo, 40K Lbs, Stk#XC278, **\$79,500**



**2021 CATERPILLAR 304E2 CR:** 772 Hours, 22" Bucket, Cab W/ A/C, Hydraulic Thumb, 3rd Valve, Manual Coupler, 77" Blade, Pattern Changer, 4 Cyl Cat, 9K Lbs, Stk#MX620, **\$66,500**



**1995 CATERPILLAR D6H:** 3,050 Hours, 10'8" Semi-U Blade W/ Tilt, Cab, High Track, 6 Cyl Cat Turbo, 22" Pads, Very Good U/C, 40K Lbs, Stk#DZ186, **\$64,500**



**2015 BOBCAT E85M:** 3,105 Hrs, 24" Bkt, Tag/Wainroy Style Mech. Coupler, 2 Way Aux Hyd, Encl. Cab W/Heat & Air, Blade, Swing Boom, 4 Cyl Yanmar, Rubber Tracks \*\* W/Set Of New Rubber Tracks\*\* 19K Lbs, Stk#XC735, **\$59,900**



**2018 WACKER NEUSON ET90:** 1,869 Hours, 24" Bucket, Hydraulic Thumb, 7'5" Blade, Cab, 4 Cyl Deutz Turbo, 74 HP, Good Rubber Tracks, 20K Lbs, Stk#XC382, **\$64,500**



**2011 DOOSAN DX60R:** 4,273 Hrs, 25" Digging Bucket, Cab W/ A/C, Aux Hyd, 80" Blade, 2 Speed Swing Boom, 4 Cyl Yanmar, 52 HP, 13.5K Lbs, Stk#XC836, **\$39,500**



**2017 CATERPILLAR D5K2 XL:** 4,178 Hours, 6-Way Blade, Cab, Backup Camera, Joystick Steer, 4 Cyl Cat C4.4 Acert Turbo, 21K Lbs, Stk#DZ674, **\$114,500**

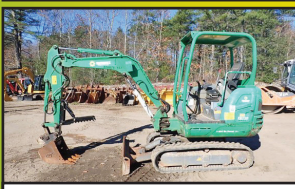

**2015 TAKEUCHI TB230:** 1,677 Hrs, Hydr Thumb, 18" Tag Bkt, Mech Coupler, Blade, Swing Boom, Good Rubber Tracks, 2 Speed Travel, 3 Cyl Yanmar Diesel, 6.4K Lbs, Stk#MX520, **\$27,950**



**2014 HAMM H11ix:** 779 Hours, 84" Vibratory Smooth Drum, Cab W/ Heat & Air, 4 Cyl Deutz, 25K Lbs, Stk#CO254, **\$72,500**



**2014 GENIE GS1930:** 231 Hours, 19 Ft Electric Scissor Lift, Stk#AE873, **\$6,500**



**2007 GENIE S125:** 3,942 Hours, 125 Ft Boom Lift, 80 Ft Horizontal Reach, 4x4, 8 Ft Basket, 4 Cyl Perkins Diesel, 83 HP, Jib, Ext Axles, Stk#AE893, **\$39,500**



**1995 CATERPILLAR 12G:** 3,696 Hrs, Topcon Grade Control System, 14 Ft Mold Board, 3-Shank Ripper, Cab, 6 Cyl CAT 3306, 3700 Original Hrs, Stk#GR099, **\$84,500**



**2022 FONTAINE 55 TON LOWBOY:** Triaxle 53 Ft, 26 Ft Well, 8'6" Wide, Air Ride, Honda Gx390 Pony Motor, Stk#TR155, **\$97,500**



**1998 MACK RD688SX:** 56,620 Miles, 10 Wheel Dump, 14 Ft Steel Body, 18K Front, 58K Rears, Mack E7 350 HP, Allison Auto, Double Frame, Stk#TK205, **\$34,500**



**1997 MACK RD688S:** 523,515 Miles, Triaxle, 16 Ft Steel Ox Body W/ 3 Chutes, Mack E7-350, Fuller 8ll, 17K F, 44K R, Hitch, Stk#TK412, **\$33,500**

**60 STATE RD, PHILLIPSTON, MASS**

**978-249-4600**

**EMAIL: KEVIN@BROOKSIDEEQUIPMENT.COM**



# ALLEGIANCE

— T R U C K S —



2181 Providence Highway | **Walpole, MA 02081**  
(508) 668-3112 | (800) 225-4808



**ALLEGIANCE TRUCKS WILL FINANCE OR REFINANCE YOUR TRUCK!**



**GREAT VALUE**

**2017 INTERNATIONAL SL PROSTAR 6x4.** N13 410 HP, 10 Speed. Air Slide 5th Wheel, 52K GVW, 664K Miles, stk#235330, **\$36,900.**



**SUPER CLEAN**

**2016 GMC SAVANA CUTAWAY VAN.** 362 HP, Auto, 12,300 LB GVW, Roll-Up Rear Door, Ramp, 138K Miles, stk#268972, **\$29,900.**



**SEVERAL IN STOCK**

**2018 INTERNATIONAL PROSTAR SLEEPER.** N13 450 HP, 10 Speed, 52,350 LB GVW, Air Ride, 600K Miles, stk#267709, **\$59,900.**



**2017 FORD TRANSIT T-350 HD CUTAWAY CARGO VAN.** 3.5L V6, 6 Speed, 10,360 GVW, 105K Miles, stk#227376, **\$44,500.**



**NEW 2021 DENNIS EAGLE PRO VIEW EX CAB W/ NEW WAY 25 Yard Packer, Ready For Cart Lifter & Reaving Cylinder, 4 Man, Cummins 360 HP, 6 Spd, Air Brakes, 61,700 GVW, Hendrickson, stk#250191, \$321,108.**



**OEM Warranty Avail. On All Units!**

**SEVERAL IN STOCK**

**2016 FREIGHTLINER SPRINTER 2500 HR VAN.** Mercedes Diesel, Auto, 8,500 LB GVW, 45K Miles, stk#235355, **\$59,900.**



**2011 FORD F750 14' DROP SIDE DUMP.** Cummins ISB 240 HP, Tow Plate, 33K GVW, 168K Miles, stk#253782, **\$19,950.**



**SEVERAL IN STOCK**

**2015 ISUZU NQR 18' VAN.** 215 HP, Auto, 17,950 LB GVW, Mileages Between 99K and 199K Miles! **Pricing Starting at \$32,900**



**2017 INTERNATIONAL DURASTAR 4300 26' VAN.** Under CDL, Cummins ISB 240 HP, Allison Auto, 2500 RDS, 102"x96", Tuck Under Gate, 25,999 GVW, Low Miles, 102K Miles, stk#102310, **\$79,900.**



**2017 INTERNATIONAL 4300 SBA 4X2 26' VAN.** 102"x96", 25,999 GVW, Cummins ISB 240 HP, Allison Auto 2500 RDS, 101K Miles, stk#102347, **\$79,900.**



**LOW MILE ISX**

**2016 INTERNATIONAL PROSTAR T/A DAY CAB.** ISX Cummins 450 HP, 10 Speed, 53,200 LB GVW, 369K Miles, Lease Maintained, stk#255083, **\$59,900.**

**Allegiance now has locations in MA, CT, NY, ME, VT, RI, NH, NJ, OK & PA!**

For all locations visit our website!

[www.AllegianceTrucks.com](http://www.AllegianceTrucks.com)





**Connecticut  
Trailers  
& POWERSPORTS**

**17th Annual RED TAG SALE**

**From December 15th Thru December 31st**  
**All Trailers**

**Select Trailers, Truck Bodies, Golf Carts,  
& Snow Plows are marked down to the  
lowest price of the year! Don't miss out  
on the Savings! Nothing held back!**

Save even More when you take advantage of  
Section 179 tax savings! Write off up to  
\$1,000,000 in equipment purchases for 2022

**Connecticut Trailers & PowerSports**  
**7 Bolton Center Rd Bolton, CT**  
**860-649-7223**  
**CTTRAILERS.com**



**STAN TAGARELIS****617-610-5540**[stan@watertownford.com](mailto:stan@watertownford.com)**TIM DUFFY****781-267-5057**[tim@watertownford.com](mailto:tim@watertownford.com)

**2022 F-250 4X4 XL STX.  
6.2 GAS, PLOW PREP PWR PKG,  
STK 22422**



**2021 F-350 4X4 SUPERCAB XLT  
DURA-MAG UTILITY. 7.3 GAS,  
18K MILES, CALL FOR DETAILS,  
STK 23005A**



**2022 F-350 4X4 XL GAS  
8' FISHER PLOW 6.2 GAS  
STK 22387**



**2023 E-450 16' BOX DRW  
7.3 V-8 RAMP 14500 GVW  
STK 23023**



**2023 TRANSIT HIGH ROOF  
ALL-WHEEL DRIVE 148"  
WHEELBASE 3.5L  
STK 23014**



**2022 TRANSIT 16' BOX DRW  
3.5L ECO-BOOST RAMP 9950 GVW  
STK 22394**

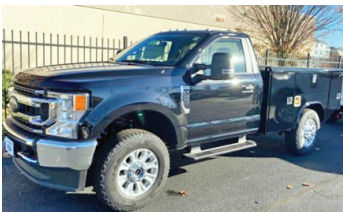

**2022 F-250 4X4 XL SRW  
READING UTILITY GAS PWR PKG  
STK 22383**



**2022 F-600 4X4 DUMP.  
6.7 DIESEL, 22,000 LBS. GVW,  
STK 22403**



**2022 F-350 4X4 XL SRW  
READING UTILITY LATCHMATIC  
LOCKING REAR CAMERA PWR PKG  
STK 22406**

**625 PLEASANT STREET WATERTOWN, MA 02472**



**COMMERCIAL  
VEHICLE CENTER**

**WWW.WATERTOWNFORD.COM**





**WA380 FORKS.** JRB Q/A, 9 Ft. Wide Carriage,  
**\$4000.** 603-899-2000



**2023 SURE-TRAC:** 30' Dually Deckover  
Gooseneck W/ Monster Ramps, **\$21,399,**  
Belchertown, MA 413-253-5456



**DOUBLE DOOR**



**TRI-DOOR**



**NEW/ONE TRIP**

**THE NORTHEAST CONNECTION**

**ARO**  
Since 2004  
**Container Guy!**  
203-460-6340  
Storage, Buy, Sell, Relocate  
New & Used  
www.container-guys.com

**LIKE US ON f FACEBOOK.COM/CONTAINERGUYS**

**USED WIND AND WATER TIGHT & CARGO WORTHY**

**Tight Link Fence Co.**  
Residential ~ Commercial ~ Industrial  
**Mark Dillon**  
**774-365-0222**



**HYDRAULIC THUMB FOR EXCAVATOR.** Like New,  
**\$2800.** 860-605-6895

# PEPIN

## CRANE SALES

**CALL JULIEN : (860) 628-1771**  
Email: [julienpepin71@gmail.com](mailto:julienpepin71@gmail.com)



**2012 ALTEC AC 38-127S.** 38  
Ton, 127' Boom, 31-55' Jib, Basket,  
Cordless Remote Control Available,  
Sits On 2012 Peterbilt Tri-Axle,  
Cummins 380 Hp, 10 Speed, Jake  
Brake, 20,845 Miles, 5258 Hours,  
Very Good Tires, No Rust, Go To  
Work Condition, Operator Cab  
Available **\$170,000**



**2013 ALTEC AC 38-127S.** 38  
Ton, 127' Boom, 31-55' Jib, Basket,  
Cordless Remote Control Available,  
Sits On 2013 Peterbilt Tri-Axle,  
Cummins 380 Hp, 10 Speed, Jake  
Brake, 23,384 Miles, 5383 Hours,  
Very Good Tires, No Rust, Go To  
Work Condition, Operator Cab  
Available **\$175,000**



**2006 ALTEC AC35-127S.** 38 Ton,  
127' Boom 31' Jib, Two Person  
Basket, Cordless Remote Control,  
Sits On 2006 Sterling L7500 Tir Axle,  
Mercedes OM460LA Diesel 455 Hp,  
Jake Brake, New Tires, 38,000 Miles,  
5,364 Hours, Excellent Condition,  
Operator Cab Available **\$125,000**





37 County Road  
Route 106  
Plympton MA 02367  
PH: 781-582-1378  
FAX: 781-585-4438



NEW ROLL OFF UNITS IN STOCK! READY TO BE INSTALLED ON YOUR CHASSIS.



BOSS PLOWS IN STOCK. CALL TODAY!



LANAU DUMP BODIES  
IN STOCK READY TO GO.  
CALL FOR APPOINTMENT.



12' ALUMINUM LANDSCAPER IN STOCK.  
OTHER SIZES AVAILABLE. CALL FOR DETAILS.

SWITCH-N-GO SYSTEMS & CONTAINERS IN STOCK.



DOWNEASTER DUMP BODIES IN STOCK NOW!  
Includes Cab Shield and Hoist. Call for Pricing Today.



READY TO GO COMPLETE TRUCK PACKAGES.  
LOTS OF OPTIONS AVAILABLE  
New & Used Trucks Ready To Go!

SALES,  
SERVICE,  
PARTS

CALL TOLL FREE: 781-582-1378  
WWW.CAREYTRUCKEQUIPMENT.COM

CUSTOM METAL  
FABRICATION  
AVAILABLE





# ALLEGIANCE

## TRUCKS®



**Call Mike McDonald 860-308-6599**



**HAPPY NEW YEAR**



**OVER 35 Units**

Large Group 2015 & 2016 Isuzu NQR's, Hard to Find 17950 GVW, Diesel Auto, 18' Van Bodies, Miles From 130K TO 220K, Pricing From \$29,000 - \$39,000

**Under CDL 26' Box**



ONLY 2 LEFT 2018 IH 4300. Under CDL, 26' Van Bodies, Cummins Power, Auto, Air Ride, Brand New Lift Gates, 170K & 171K, \$69,900



**24' BOX W/ GATE**

2017 IH 4300. Cummins 250 HP, Under CDL, 121K Miles, 24x102x96 Van Body w/ Lift Gate, #126078, \$74,900

**FACTORY WARRANTY**



SEVERAL 2018 IH LT 56" Single Bunk Sleeper, ISX 450HP, Auto's, Miles in mid 300's, Clean, \$69,900

**Septic Truck**



2015 IH 7600 SEPTIC TRUCK. N-13 370HP, Double Frame, 10 Speed, 52K GVW, 382K Miles, 2018 Bruder 4000 Gallon Waste Tank, NVE Vac Pump, \$69,900



**T/A DAY CAB**

(3) 2017 FREIGHTLINER Cascadia Tandem Day Cab, DD15, 455HP, 10 Speed Manual Collision Mitigation, Nice Trucks, \$57,900

**Priced Right**



Group Of 2017 IH Prostar Tandem Day Cab, N13 410HP, 10 Speed, Miles In 600's, Warranty Available, 29,900

**GREAT PRICE!**



(5) 2018 INTERNATIONAL LT 73" Sleeper, N13 Power, 450HP, 10 Speed, Miles In 400's, Nice Truck, \$49,900

**CUMMINS**



Several 2017 PETERBILT 579 DAY CABS, ISX 15 Cummins, Auto's & Manual's, Miles in 5's & 6's, Pricing Starts At \$57,900

**Clean Truck**



2018 FREIGHTLINER FL Cascadia Day Cab, DD13 405 HP, Auto DT12, Only 448K Miles, Clean Truck, #254094, \$59,900

**WE HAVE CUBE VANS**



SEVERAL 2016 GMC CUBE VANS. Gas, Auto, 120 - 135K Miles, 16' Vans With Walk Ramps, Starting @ \$26,900

**MANY TO CHOOSE**



2017-2019 GROUP OF ISUZU VAN BODY TRUCKS. Lift Gates, Gas & Diesel. Super Clean, Call Today!



**LOW MILES**

SEVERAL 2017 IH 4300's. Cummins 240 HP, Allison Auto, Under CDL, 100-150K Miles, 26' Van w/ Lift Gates



**CLEAN CREW CAB**

2018 CHEVROLET 5500HD CREW CAB & CHASSIS. 17950 GVW, Only 84K Miles, Will Fit 16' Body, Nice Very Clean Truck, \$42,900

**Allegiance now has locations in MA, CT, NY, ME, VT, RI, NH, & NJ!**

For all locations visit our website!

[www.AllegianceTrucks.com](http://www.AllegianceTrucks.com)





**781-315-1680**  
**Call Dan Rott**



**GREAT SELECTION OF NEW & USED HEAVY EQUIPMENT & ATTACHMENTS**  
**FINANCING AVAILABLE ON ALL UNITS UP TO 60 MONTHS.**  
**CALL FOR DETAILS.**



2022 MAULDIN MT600  
TACH WAGON. \$29,500.  
#MA0084



NEW SKID STEER  
FORK. 48", \$995.



2014 VOLVO DD140B.  
1860 Hours,  
\$37,500. #CE3292



2022 MAULDIN MT300  
TACH WAGON. \$24,500.  
#MA0082



2016 VOLVO ECR305CL.  
Coupler, Bucket, 5644  
Hours, Nice, \$179,500.  
#CE4148



2014 VOLVO DD140B.  
780 Hours, \$39,900.  
#CE3291



2014 VOLVO EC480EL.  
Coupler, Bucket, Nice  
Shape, \$219,000.  
#CE4129



NEW  
YANMAR  
SV08.  
Pin On  
Bucket,  
Ready  
To Go,  
\$ Call,  
#YN0001



2022 MAULDIN 1860T  
TRACKED PAVER.  
\$ Call, #MA0077

**WOBURN, MA - AVON, MA - SMITHFIELD, RI [www.WoodCoMachinery.com](http://www.WoodCoMachinery.com)**





920 W. Chestnut St. Brockton, MA:  
508-586-1666 Mon - Fri 8-5, Sat 8-NOON

42 Winter St. Pembroke, MA:  
781-826-1666 Mon - Fri 8-3  
[EastCoastTruckStuff.com](http://EastCoastTruckStuff.com)

**We deliver!**

# WHELEN

## Micron™ Series Lightheads

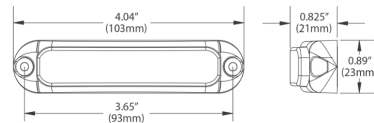

4" compact lightheads designed for use in virtually any lighting application.



**\$99.99**  
MCRNA



**\$93.99**  
MCRNF



**\$123.99**  
MCRNSCF



**\$113.99**  
MCRNSCA

## ION™ T-Series

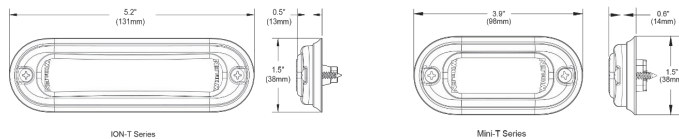

The ION™ T-Series™ provides high performance warning or illumination and features a sleek and low profile design, with a depth of only .5".



**\$111.99**  
TL1A



**\$119.99**  
TL1F



**\$124.99**  
TL12F



**\$88.99**  
TL1MA

## EMERGENCY LIGHTING: VARIOUS MODELS IN STOCKS

Special ends 2/15/23



**FEDERAL SIGNAL**  
Maxxima







## PORTABLE LINE BORING

WELDING • FABRICATION • REPAIRS

**DAVID GOKEY**

**AFFORDABLE LINE BORING**  
*Serving CT, MA, RI, Southern NH, VT*

**413-530-0242** Call/Text

davidgokey70@gmail.com  
**MC, Visa, AMEX, Discover**



**2001 FREIGHTLINER FL80 DUMP BODY:** Cat 3126, 300HP, 95k Original Miles, Hitch Plate, Air To Rear. Back Up Camera. Truck Is Brand New! Air Tailgate, Electric Tarp  
**\$55,000.** Call Dave  
East Freetown, MA 508-726-0077



**2023 PJ TRAILER T8 GOOSENECK:**  
26' Split Power Tilt Deckover Trailer, **\$16,795**,  
Belchertown, MA 413-253-5456



**1995 DYNAWELD LOWBOY EQUIPMENT TRAILER.** Great Shape, New Deck Lights, Brakes, Suspension, In Good Shape, No Rot, Ready To Work, Clean Title, 18 Foot In The Well, 35.5' Total Deck,  
**\$13,000.**  
Leominster, MA 978-230-1504

# T & TAYLOR & LLOYD, INC. T &

**SEE OUR INVENTORY: [WWW.TAYLORANDLLOYD.COM](http://WWW.TAYLORANDLLOYD.COM)**

**2017 INTERNATIONAL 4300  
26' BOX. Non CDL, 102K Miles,  
Allison Auto,  
Air Ride, 97" High, 102" Wide,  
Maxon 3300 Lb. Lift Gate.**



**2017 IH 4300 26' BOX. Non CDL, 117K Miles, Allison Auto, Air Ride, 97" High X 102" Wide, Maxon 3300 Lb Lift Gate.**

**2 IN STOCK**



**COMING IN DECEMBER!  
2023 IH CV 4X4. Auto, Black, Loaded.**

**1-617-429-3370**

**Call Jack Coakley**  
8 Railroad Avenue Bedford, Ma



# JP RIVARD 978-251-9953

## Trailer Sales Inc Locations in Ayer, MA and Devens, MA



Section 179 of the IRS Tax Code allows a business to deduct the full purchase price of qualifying equipment up to \$1,080,000



**2023 TRAILSTAR 36X96 ALL ALUMINUM SMOOTH SIDE DUMP TRAILER.** Air Ride (Front And Middle Axle Lifts ) All Aluminum Wheels, 60-Inch Sides, Mandoor, 2 Way Tailgate , Extra Lights On Sides And Rear . Loaded Up Owner Operator Specs



**2023 TRAILSTAR 28X96 ALL ALUMINUM SMOOTH SIDE DUMP TRAILER.** Air Ride With Front Lift Axle , Aluminum Wheels ,Mandoor , 2-Way Gate , 60 Inch Sides , Extra Lights . Owner Operator Spec's



**2023 TRAILSTAR 28 X 96 STEEL TUB / ALUMINUM FRAME.** Air Ride With Front Lift Axle, High Lift Tailgate , Aluminum Wheels , 60 Inch Sides , Ar 450 Steel Tub , Galvanized Suspension

**(20) NEW ONE TRIP 40' HIGH CUBE CONTAINERS IN STOCK.** Single And Double Doors. Beige And Red Available Now. Used 40' High Cube Containers Available As Well, Please Inquire.



**(10) NEW ONE TRIP 20' CONTAINERS IN STOCK.** Single And Double Doors. Beige In Color. Used 20' Cargo Worthy Also Available As Well, Please Inquire.



**(4) NEW ONE TRIP 40' HIGH CUBE CONTAINERS IN STOCK WITH 4 SIDE DOORS (92" WIDE X 97" TALL).** Unique And Hard To Find. (1) Grey And (3) Beige.



**VISIT - [WWW.JPRIVARD.COM](http://WWW.JPRIVARD.COM) – Family Owned - 1995**





800 Cheshire Rd. (Rt 8), Lanesboro MA 01237

(413) 442-0407 • (888) 474-5224

www.villagetrucksales.com

Numerous Snow Plows, Wings, &amp; Stainless Steel Sanders Now In Stock. Call Now With Your Needs

**2007 MACK GRANITE.** 46K Rears, 20K Front, 10 Speed, **\$35,000****2003 IH 7600 TRACTOR.** M11 Cummins, 10 Speed, 46K Rears, 20K Front, **\$27,500****2002 STERLING DUMP BODY.** Cummins, Allison Automatic, 80K Miles, **\$10,000****HYUNDAI HL750 LOADER.** JRB Coupler, No Bucket, **\$25,000****2003 FORD UTILITY BODY. ONLY** 38K MILES, 4x4, Diesel, Auto, Clean Truck, **\$22,500****(2) WALDON SWEEPERS.** Cummins Power, Low Hours, Extra Brooms & Parts, **\$13,500 each****NUMEROUS STAINLESS STEEL SANDERS.** 10" And Bigger, **Starting @ \$2,000****2007 INTERNATIONAL PAYSTAR.** AWD, CAT C-13, 18 Speed, **\$69,000****2007 MACK GRANITE T/A TRACTOR.** MD7, 10 Speed, 2 Line Wet Line, 52K Rears, 14K Fronts, 335K Miles, 2 To Choose, **\$50,000****2003 IH 7300.** Only 58K Miles, 10' Plow, Sander, Diesel, **CALL****HOLDER C-4.74.** Low Hours, Muni Owned, Very Little Use, 60" Snow Blower, Folding Bat Wing Mower, Spare Set Of Turf Tires Included, **\$30,000****GRADALL 660E.** Cummins Up & Down, 3 Extra Buckets, **\$10,000****2005 MACK GRANITE TRACTOR.** E7 Mack Motor, 10 Speed, 2 Line Wet Line, 48K Rears, 14K Fronts, **\$35,000****KME FIRE ENGINE.** 8.3L Cummins, Auto, **\$8,500****1995 CHEVY 3500 HD.** 2WD, 454, Auto, DRW, 10' Box, **\$3,500****1987 OSH KOSH.** Cummins Diesel, 8 LL, Stainless Steel All Season Body, **\$6,000****1984 GRADALL G660C.** Detroit Up & Down, **\$7,500**





800 Cheshire Rd. (Rt 8), Lanesboro MA 01237

(413) 442-0407 • (888) 474-5224

[www.villagetrucksales.com](http://www.villagetrucksales.com)

Numerous Snow Plows, Wings, &amp; Stainless Steel Sanders Now In Stock. Call Now With Your Needs



**2006 FREIGHTLINER M2.**  
66K Miles, Altec DL45 Crane,  
CAT Power, **\$39,995**



**1918 INTERNATIONAL RACK BODY.** Completely Restored,  
Pristine Condition, Always Stored  
Inside, **\$54,995**



**1977 SICARD.** 12 Cylinder  
Detroit Drives The Blower, 453  
Runs Carrier, **\$18,500**



**STEWART & STEVENSON RSS-1000 COP.** Detroit 60 Series  
Diesel, Low Hours, Former  
Municipal Unit, **\$74,500**

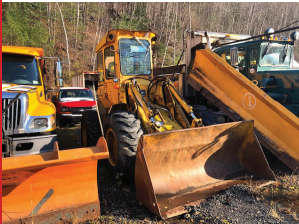

**JOHN DEERE 544A LOADER.**  
Straight & Dry, Former College  
Machine, **\$10,000**



**DIESEL LIGHT TOWERS.** All  
Former Municipal Units, Low Hours,  
5 Available, **Starting @ \$2,500**



**EAGER BEAVER 10HA-PT TAG TRAILER.** Air Brakes,  
25,600 GVW, **\$4,500**

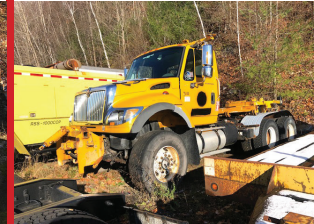

**2003 IH 7600 TRACTOR.**  
M11 Cummins, 10 Speed, 46K  
Rears, 20K Front, **\$27,500**



**CHAMPION 720A-VHP ROAD GRADER.**  
**\$29,995**



**1994 FORD CARGO 8000.**  
8.3L Cummins, Auto,  
**\$6,500**



**WATER PUMPS.**  
Detroit Power, 6", 2 Available,  
**\$4,500 Each**



**1982 GMC 7000.**  
350 V8 Power,  
**\$7,500**



**CASE 1390 TRACTOR.**  
Diesel,  
**\$3,000**



**NEW HOLLAND TN65D TRACTOR.** Side Flail Mower,  
Transmission Issues, **\$4,500**



**WOOD CHUCK WOOD CHIPPER.** Cummins Diesel,  
**\$5,500**



**HYUNDAI HL750 LOADER.**  
JRB Coupler, No Bucket,  
**\$25,000**



**MASSEY FERGUSON TRACTOR LOADER BACKHOE.** Diesel, **\$3,500**



**FORD 2000 LCG TRACTOR.**  
**\$2,500**



**JACOBSON REEL MOWER.**  
Diesel, **\$2,500**



**2003 FREIGHTLINER FL70.**  
High Pressure Sewer Jetter,  
**\$12,500**





**18' FLATBED TRAILER.**  
Fully Enclosed,  
12,000 Lb. Winch,  
Tilt Top, Will Carry  
9,900 Lbs., Like  
New, **\$7,000.**  
860-487-7820



Powerglide Air Test Kit



Complete Powerglide Pro Tree Transbrake \$279.95



TH400 Deep Cast Aluminum Pan



TH400 Billet Direct Drum Spring Retainer & Aluminum Modulator/Solenoid Hold Down



Powerglide Overhaul Kit



Powerglide Deep Oil Pan



Powerglide Reverse Spring Retainer Tool



Powerglide Bushing Driver Set



Do-it-yourself Powerglide Pro Tree Transbrake Kit \$164.95



1.80 Long Powerglide Gear Set



**1-800-394-5889**  
179 Belvedere Road  
Gilsum, NH 03448

**Powerglide Handbook written by Carl H. Munroe \$21.95**

**Powerglide Vent Tanks**

**WWW.TSR-RACING.COM**



**BLACK BEAUTY STEEL GRIT ABRASIVES.**  
Ideal for smooth painting and coating adhesion.  
RAPID PREP 877-529-2124



**DODGE PICK UP BED.** Long Box, Fits 2009-2018 Dodge Pickup Trucks, Two To Choose, Call 603-483-2541



**BARBER GREEN 42" X 60' RADIAL STACKING LATTICE CONVEYOR.** 30 HP, 240/480 Volt, 3 Phase Motor, Wrap Drive, 54" Wide X 42" Deep Truss, 3.5" X 3.5" X 3/8" Angle Truss, Very Rugged Conveyor, Conveyor Belt In Good Condition, No Major Tears, **\$28,000.** Gales Ferry, CT 860-460-0767



**DODGE PICK UP BED.** Long Box, Fits 2009-2018 Dodge Pickup Trucks, Two To Choose, Call 603-483-2541

**AUTHORIZED FISHER DEALER • AUTHORIZED FISHER DEALER • AUTHORIZED FISHER DEALER**

6 Enterprise Drive  
Londonderry, NH 03053  
www.donovancompany.com

**DONOVAN**  
EQUIP. CO., INC.

**1-800-458-3867**  
sales@donovancompany.com  
parts@donovancompany.com



**Largest Authorized Dealer in TAX-FREE NH**



**HD2™** - Straight Blade available in 7' 6", 8', 8' 6" and 9' widths



**FISHER XV2™** Built to power through any storm!

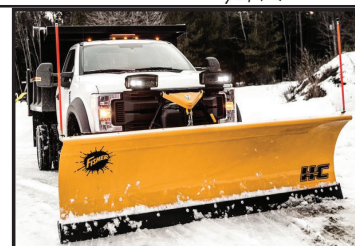

**HC SERIES** - 9' & 10' heavy contractor made to move large amounts of snow!



**FISHER POLY-CASTERS™**



**BRINE PRO™ 2000**



**FISHER STEEL-CASTERS™**

**WWW.DONOVANCOMPANY.COM**



# TRUCKCOUNTRY.US

## USED TRUCK PARTS



**ONLINE 24-7**



**INSTALLATION AVAILABLE**



**CADET FLATBED BODIES IN STOCK**



**RUGBY DUMP BODIES & FLATBEDS**



**11' LANDSCAPE BODY, #225636, \$6,500**



**9' KNAPHEIDE UTILITY BODY. DRW, #225661, \$3,500**



**12' CHIP BODY, #225650, \$5,500**



**24' FLAT BED BODY. #174959, \$4,500**



**8' READING CLASSIC UTILITY BODY. No Rust, SRW, #225646, \$3,500**



**FORD SUPER DUTY SHORT BED. Just In From Down South, No Rust, #225664**



**13' FLATBED BODY, #225615, \$2,000**



**1-860-423-6004**

Mon-Fri 8-5

**1535 WEST MAIN STREET, WILLIMANTIC, CT**

Sat 9-1



[www.bhtrailersandplows.com](http://www.bhtrailersandplows.com)

6 Center Parkway  
Plainfield, CT  
06374  
**860-949-7863**

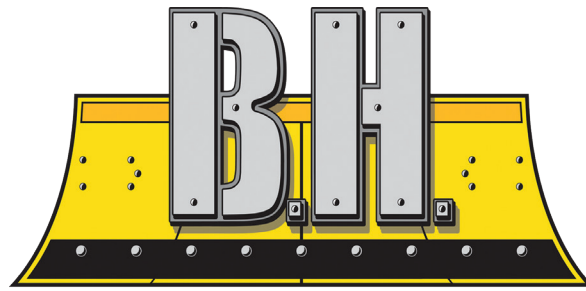

2207 Hartford Ave.  
Johnston, RI  
02919  
**401-214-3735**

**TRAILERS AND PLOWS**



**2022 DIAMOND C HDT**  
82" x 22' Split Tilt with  
Fork Pockets & Large Tool Box  
14,900Lb. GVWR  
\$12,995-\$500=\$12,495



**2022 DIAMOND C LPX 207**  
82" X 20' with Max Ramps  
G Rated Tires  
14,900Lb. GVWR  
\$11,495-\$500 Instant Rebate=\$10,995

**END OF YEAR DIAMOND C SAVINGS! REBATES EXPIRE JAN. 1st!**



**CROWNLIN** Truck Beds  
Single Wheel, Short & Long  
Beds, With Install Kit,  
Starting at \$3,195



**CM SK Skirted Flat Bed**  
Gooseneck and Receiver Hitch  
Built In, Starting at \$6,995



**DURAMAG Flat Beds**  
with 10 Inch Apron  
Starting at \$3,795



**CM RD Beds**  
Over 100 Beds In Stock!  
Starting at \$4,195



**2022 DIAMOND C MDT 206**  
77" X 12' With Tarp Kit  
Telescopic Piston, No Ramps  
9,890Lb GVWR \$10,895-\$500  
Instant Rebate=\$10,395



**2022 DIAMOND C LPX 208**  
80" x 22' With Mega Ramps  
Fork Holders, Large Tool Box  
18,000Lb GVWR \$14,795-\$500  
Instant Rebate=\$14,295



**2022 DIAMOND C MDT 206**  
77" X 10' With Tarp Kit  
Telescopic Piston, No Ramps  
9,890Lb GVWR \$10,495-\$500  
Instant Rebate=\$9,995



**2023 DIAMOND C GDD 206**  
102" x 18' Deckover w Rub Rail  
Stake Pockets & Standup Ramps  
9,890Lb GVWR \$9,495-\$500  
Instant Rebate=\$8,995



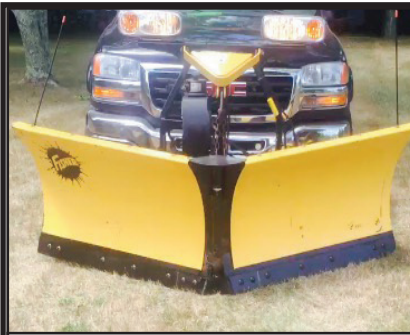

**FISHER 8' 6" XTREME V-PLOW.**

2-Plug Fleet Flex, Plow Side Only, Truck Side Equipment Available at Extra Cost,  
**\$4,700.** (File Photo)  
 (Other Plows Available While They Last),  
 Westport, MA 508-636-5050

**RECENTLY FUNDED**

**2020 BOBCAT  
T870 SKID STEER  
\$38,300 FUNDED**

**UNIVERSAL  
FINANCE**

**GET APPROVED  
FOR A LOAN TODAY**

**WE FINANCE  
ALL CREDIT TYPES**

**CALL: 781-549-0716****UNIVERSALFINANCE.COM**

**INTERNATIONAL TILT HOOD.** Also With Top Opening Hood, **Call For Price.** 860-623-6268

**SAM'S** Tree Service  
 "We handle the jobs, the Big Guys turn down!"  
 • Licensed Arborist #913  
 • Insured  
 • Competitive Pricing  
 • Free Estimates  
 sammal@cox.net  
**401-269-1133**  
 • Brush Chipping • Tree Removal  
 • Tree Pruning  
 • Residential Land Clearing



**2000 INTERNATIONAL 4900 DUMP-PLOW-SANDER TRUCK.** D1466 5-2 Sp, A/B, Good Rubber, 33K GVW, 70K Miles, Good 10' Dump Body, 3 Chutes, Tarp, 10' SS Hydraulic Sander, 10' RH Wing, 9' PA Plow, 978-462-1000, www.WestsideTruckEquipment.com

**RIVERS  
EDGE**

Truck &amp; Trailer Repair

**183 River Road  
Uxbridge, MA**

**- Financing Available -** [www.riversedgetrucktrailerrepair.com](http://www.riversedgetrucktrailerrepair.com)

Emile 401-692-0780

Scott 401-692-0781

[unitransgiguere@earthlink.net](mailto:unitransgiguere@earthlink.net)**GREAT PRICE**

**2013 FREIGHTLINER CASCADIA.** DD-13, 10 Speed, 648,000 Miles, Ready To Go To Work.  
**\$18,000.**

**WORK READY**

**2014 FREIGHTLINER CASCADA.**  
 DD-13, 10 Speed, Air Ride, 377,800 Miles, Headache Rack, New Steer Tires, Rear Tires 85%, Super Clean,  
 Ready To Go To Work. **\$34,000.**

**EQUIPMENT HAULER**

**2015 LEDWELL INTERIOR BEAM HYDRATAIL TRAILER.** Air Ride, Scale On Board, Winch, Wireless Remote Hydraulics, Excellent Shape, Ready To Go To Work **\$35,000.**

**FLATBED TRAILERS**

**2004-2005 Fontaine Trailers.** Sliders 48'X 102" Wide, Wood Decks, Go To Work Trailers, With Moffet Kit, **\$11,000.**  
 Or W/Out **\$9,000.**

**SUPER FRESH**

**2015 FREIGHTLINER CASCADIA 125.** Brand New Motor DD-15, Full In Chassis Piston Rod Liners & Head, New Pickup Tubes & Oil Pump, New Turbo, Automatic Transmission, Thermo King Evolution Tripac APU-Unit, Paint 1 Year Old, New Mattress, Tires 80%, All Serviced. **\$75,000.**

**GOT MUSCLE**

**2016 WACKER NEUSON SW 28 SKID STEER.** 480 Hours, New Tires, High Flow, Ready To Work Excellent Shape,  
**\$40,000**

**RUST FREE**

**2014 FREIGHTLINER CASCADIA.** Super Clean Truck, Rust Free DD13, 10 Speed, Tandem Axle,  
**\$24,000.**

**SEPTIC TRI AXLE**

**2003 Mack GH Septic Truck.** Triaxle Air Ride, 427 E7, 711,476 Miles, Rods & Main @500K, Runs Excellent, 10 Speed Eaton Fuller, 11.22 5 Tires, Tank 5000 Gallons Built 2011, NVE 506 Pump All Hose Connection Go To Work, Runs And Drives Excellent **\$48,000. Best Offer**



**CHEVROLET**   
**SALVADORE**  
 Family of Dealerships

442 W. Broadway  
 Gardner, MA 01440  
**866-228-0322**

**2023 CHEVROLET 4500 LCF GAS 2WD CHASSIS**



MSRP: \$64,042  
 Priced to sell at \$59,842 (chassis only)  
 \$78,799 (with body)

Hurry And Make It Your Own. Ready For Your Uplift. Scheduled For Future 16 Ft Dry Freight Box. This Reg Cab 150" Wheelbase Truck Has A Gvw Of 14,500lbs And Can Support A 16 To 18ft Body. Equipped With High-Back Bucket Seats, Enhanced Audio System, Led Headlamps, Rear Vision Camera, A/C, And Cruise Control.

**2022 CHEVROLET 5500HD DIESEL 2WD CHASSIS W/ 12' DURAMAX BOX**



MSRP: \$77,152  
 Priced to sell at \$75,953  
 Stock photo - Similar

This 5500 Has A GVWR Of 19500 Lbs And Is Scheduled To Have A 12' Duramax Box Installed. It Comes Equipped With Power Windows/Locks, Keyless Entry, Infotainment System, Fog Lamps, And Heated/Power Trailing Mirrors. The Body Will Have A Premium Roll-Up Door And 10' Aluminum Walkramp.



**BLAST HOODS.**  
 Fully Padded Interior, Multi-Layers Of Sound Deadening Foam, Tear Off Lense, Niosh Appoved Type Ce Supplied Air Respirator.  
 Rapid Prep 877-529-2124



**1995 SUN-VALLEY TRAILER.** 48 Ft., 3 Axles, 550 Paccar Motor, 1 Driver, Great Shape, **\$10,500.** 401-457-6655

**YELLOW STACKING CONVEYOR.** 30" X 55 Ft., 42" Wide X 24" Deep Truss, 2" X 3" X 1/4" Angle, 10 Hp., 240/480 Volt, 3 Phase Motor, Solid Conveyor, **\$6,800.** Gales Ferry, CT 860-460-0767



**WANTED!!!**  
**MACK TRUCKS**  
**CAT, DEERE, BOBCAT EQUIP**  
**IN ANY CONDITION**  
**IMMEDIATE PAYMENT**  
**CALL JOHNNY MACK**  
 johnnymack107@gmail.com  
**HARTFORD, CT 860-883-1186**



**2005 INTERNATIONAL 4300.** Extended Cab Bucket Truck, Rust-Free, Always Garaged, DT466, Auto, AC, AB, 33K GVW, Lift-All 60' Bucket Material Handler, Caption Winch, 4 Outriggers, 15' Rust-Free Utility Body, Drawers, Shelves, Top Storage, Strobe Work Lights, 978-462-1000, www.WestsideTruckEquipment.com



**10,000 POUND BECK TRAILER.** Non-CDL, Call For Price. 860-623-6268



**1998 VOLVO 10-WHEELER.** Allison Automatic, 11' Power Angle Plow, 10' Torwel Sander, Volvo Turbo Diesel, 36,650 Miles, **\$15,000.** 401-632-3346





**2015 Volvo 305CL, 6000 hours,  
QC, Aux. Hydraulics, Cab w/ AC,  
Rear View Camera. \$83,500**



**THOMPSON TRACTOR LLC.****860-963-1918**

\*A DL HOLKE COMPANY\*

**15 RT. 171 WOODSTOCK, CT 06281****DAVE'S CELL 508-864-8874****THOMPSONTRACTORLLC.COM****ALWAYS A BUYER  
FOR CLEAN  
LATE MODEL  
EQUIPMENT !!**

**2015 DOOSAN DL250-5 LOADER:**  
3,380 LOCAL HOURS, RADIALS,  
3 1/2 YD. BUCKET. **\$91,500**



**2014 CASE 580 SN-WT: LOADED WITH  
900 HOURS, PERFECT CONDITION!**  
**\$83,500**

**INVENTORY AT \* WWW.THOMPSONTRACTORLLC.COM**

**2003 STERLING 16 FT VAN BODY.** Two Rows E-Track, Translucent  
Roof, Lift Gate, CAT 3126 - 210Hp, 6 Speed, Spring Ride, 120,805 Miles,  
26,000 GVW, DOT Ready. **\$15,500.** 802-588-9304



**2010 VOLVO VNL SLEEPER TRACTOR,** 777,642 Miles, D16  
Motor-535HP., 13,200 Fronts, 40K Rears, Air-Brakes, Automatic  
Trans-AT03112C, Some Cosmetic Repairs Needed, Stop Engine Fault  
Illuminated On Dash. **\$22,900** Call Today ! 781-417-3018



**25HP LS TRACTOR--With Loader And Backhoe,**  
37 Hours, **\$17,500,** Financing Available 860-928-5748

**ONAN 15KW PROPANE  
GENERATOR.**

Tank Is Half Full, Trailer,  
**\$5,000 Or Best Offer,**  
East Windsor, CT  
860-716-0226

**EQUIP****SALES AND LEASING CORP.****WE BUY • WE SELL • WE RENT****WWW.EQUIP-SALES.COM****(203) 752-0213****CHOICE  
OF 2!**

**2022 ROCKSTER RTT720**  
TROMMEL SCREENER, JCB TIER 4. 256 HRS.  
**STK# SCR-46**

**RENT WITH OPERATOR!**

**2022 ROCKSTER R1100**  
CLOSED CIRCUIT  
IMPACTOR, CAT  
STAGE 5, AUTO  
GREASE SYSTEM,  
MAGNET & OPTIONAL  
BLOWER. 470 HRS.  
**STK# CR-30**



**2022 ANACONDA DF410**  
TRACK SCREENER EQUIPPED WITH 10'X4' SCREEN  
BOX. RENT OR BUY! 315 HRS. **STK# SCR-45**



**2020 ROCKSTER R1100**  
CLOSED CIRCUIT IMPACTOR, VOLVO, AUTO GREASE  
SYSTEM & MAGNET. 3,360 HRS. **STK# CR-24**



**2018 VOLVO L70H**  
EROPS, 60" FORKS, GP BUCKET, HEAT,  
A/C. RUNS DAILY! 2,655 HRS. **STK# L-90**



**1987 MICHIGAN 275C**  
EROPS, A/C, CUMMINS ENGINE.  
MUST SEE! **STK# L-97**



**1998 JOHN DEERE 110**  
2 BUCKETS, BLADE, RUNS GOOD.  
TEXT DAN AT 203-444-6181



**2021 ROCKSTER RST18**  
60' TRACK STACKER, CAT DIESEL,  
SCALE. 450 HRS. **STK# STKR-12**



**STONEHAM****617-733-0773****NEW COMMERCIAL TRUCKS**

**2022 F550 DUMP 4X4.** I-Pac Tool Box, 2-3 Yd Body, Diesel, Auto, Running Boards, Payload Up Grade, #22601 **ON SALE**



**2022 F250 UTILITY.** 4X2, SRW, V8 Gas, Power Equipment, Running Boards, UpFitted Switches, #221971 **\$67,500**



**2023 F650 DUMP.** 7.3l V8 Gas, Automatic, 10' Dump Body, White Or Black, **ON SALE**



**2022 F150 BLACK OPS.** 4X4, Crew Cab, Unique Specials



**2022 F150 SUPER SNAKE SHELBY.** Major Head Turner



**2022 F450 DUMP 4X4.** Diesel, Power Equipment, Snow Plow Prep, #221841 **\$89,999**



**2022 F350 UTILITY 4X4.** SRW, V8 Gas, Power Equipment, STX Pkg, Deal Battery, Plow Prep, #222734 **\$67,875**



**2023 EXCUTIVE LUXURY 5 PASSENGER VAN.** Comfort & Roomy, Luggage Area, Privacy Glass, All Wheel Drive, #23068 **\$97,500**



**2022 F250 BOSS PLOW.** 4X4, V8 Gas, Dual Battery, UpFit Switches, STX Pkg, Power Equipment, #222501 **\$62,250**

**USED TRUCKS SPECIALS**

**2019 E350 SERVICE VAN.** SRW, Three Bar Ladder Racks, Dual Compartments, 23K Miles, #199393P, **\$49,999**



**2022 T250 CARGO VAN.** Many To Choose From, 5K – 10K Miles



**2020 RAM HIGH ROOF CARGO VANS.** V6, Front Wheel Drive, Several To Choose From, Mileage From 20K to 50K, Give Us A Call For A Test Drive.

COMMERCIAL  
VEHICLE CENTER**www.StonehamFordTrucks.com**

211 MAIN ST. STONEHAM, MA 02180

Mon-Fri 8:30am-8pm Sat 9- 5pm Sunday 11-4

ALL PRICES NET &amp; INCLUDE ALL AVAILABLE REBATES TO DEALER

Call Bill Pollack 1-617-733-0773 or billpollack@stonehamford.com

COMMERCIAL  
VEHICLE CENTER





**TRANS EAST EQUIPMENT INC.**  
67 Main St Salisbury, MA  
**CALL DAVE** Cell 978-992-7077 Or 978-462-1919

**EXIT 90 Off Rt 95  
End Of Ramp**

**You Pick Your Container – Over 65 Units**

**FAMILY OWN  
& OPERATED**



**20' And 40' CONTAINERS.**  
One Trip & Used Steel Storage Containers,  
Call With your Needs, We Can Deliver.  
Serving Southern Maine, Southern NH,  
And Greater Metro Boston

**CHECK ALL OUR INVENTORY – WWW.TRANSEASTEQ.COM**



**2012 NEW HOLLAND:** Construction C175 Compact  
Track Loader \*Full Cab, Hyd Attach & High Flow \* LIKE NEW,  
**\$49,900**, Belchertown, MA 413-253-5456



**BLUE 30" X 56 FT.**  
**RADIAL STACKING**  
**CONVEYOR.** 42" Wide X 24" Deep  
Truss, 2.5" X 2.5" X 1/4" Angle, 10 Hp.,  
240/480 Volt, 3 Phase Motor, Folding  
Upper Section, **\$7200.**  
Gales Ferry, CT  
**860-460-0767**

*Filling In With Joy  
Happy Holidays*

**WASHED STONE  
PROCESSED GRAVEL  
SAND  
TOP SOIL  
RIP RAP  
FILL**

**RI**  
**RHODE ISLAND**  
—AGGREGATES—

**Please Call for pricing  
401-447-2777**

**RI**  
**RHODE ISLAND**  
—AGGREGATES—





*Season's Greetings*  
**PRO-TECH®**  
 SNO PUSHER

**SNO-PUSHERS BEST QUALITY & PRICING - IN STOCK**



- ❄ Easy to operate and maintain.
- ❄ LIVE EDGE Technology features a one of a kind floating steel cutting edge.
- ❄ Exceptional edge durability and wear life.
- ❄ Salt reduction to as much as 30%-50%.
- ❄ Bolt-on, floating coupler contours to surface.
- ❄ Independent edge sections paired with floating coupler creates optimal surface contact.
- ❄ Modular design with interchangeable parts



**1-800-322-1111**

**Truck Bodies & Equipment**

[www.BrakeAndClutch.com](http://www.BrakeAndClutch.com)



**63 Bridge St  
 Salem, MA 01970  
 (978) 745-2500**



**105 County Rd  
 Ipswich, MA 01938  
 (978) 356-2916**







### BLUE GIANT MECHANICAL LOADING DOCK RAMP.

86" X 72" "New Old Stock",  
25,000 Lb. Capacity, **\$3,000.**  
Gales Ferry, Ct 860-460-0767



**\$100 Per  
Wheel Polish**  
**ACUSHNET WHEEL  
POLISHING**  
Used Rims Available  
**508-961-7528**  
62 SOUTH MAIN ST.,  
ACUSHNET, MA



**Service & Mechanic On Site**



**2002 CAT 315C EXCAVATOR.** 2 Buckets, Wrists,  
Excellent Condition, **\$60,000**, 413-246-0880



**1999 INT 4700 SERIES 10' DUMP BODY.** New Pump/Valve/  
Pinle Hitch/Plate. Hydraulic Dump, Air Brakes, Spring Suspension, 6 Spd  
Manual Transmission ("5th Gear Synchro Bod"), 32K GVWR (CDL Required),  
204 Original Miles. **\$16,500**. 203-667-7893



**DODGE PICK UP BED. DRW,** Fits 2009-2018 Dodge  
Pickup Trucks, Two To Choose, Call 603-483-2541

# HOLLISTON TRUCK

1569 WASHINGTON ST, HOLLISTON, MASS 01746  
WWW.HOLLISTONTRUCK.COM • CALL 508-429-7678

**WANTED :  
GOOD USED  
DUMP BODIES**

## LARGE SELECTION OF UNDER CDL TRUCKS !



**2007 INTERNATIONAL 7600.** PRE-EMISSIONS, CAT C13-450HP,  
JAKE BRAKE, ALLISON 5500RDS AUTO, 77K GVW CERTIFIED,  
SPRING SUSP., FULL LCKO DIFF., DBL FRAME, 425/65R 22.5  
FRONT / 12R 22.5 REAR TIRES, AIR-BRAKES /SEAT, A/C, PTO, 16'  
STEEL DUMP, 2 CHUTES, ELECTRIC TARP, AIR-GATE. **\$85,000**



**2004 FREIGHTLINER M2-MBE900-210HP.** PRE-WMISS, 121K  
MILES, ALLISON AUTO, 26K GVW, SPRING SUSP., SINGLE  
FRAME, 265/75R 22.5 TIRES, HYD. BRAKES, A/C, PTO, 9' STEEL  
DUMP, TARP, PINTLE REC. **\$35,000**



**2010 FREIGHTLINER M2:** CUMMINS ISB-260HP, 102K MILES,  
EXHAUST BRAKE, ALLISON 3500RDS AUTO, 26K GVW, SPRING  
SUSP., LOCK DIFF., SINGLE FRAME, 11R 22.5 TIRES, AIR-BRAKES,  
A/C, PTO, NEW 12' STEEL DUMP, 1 CHUTE, TARP, PINTLE,  
AIR-TO-REAR. **\$55,000**



**2012 FORD F-650 :** CUMMINS ISB-260HP, 119K MILES, ALLISON  
3500RDS AUTO, 26K GVW, SPRING SUSP., SINGLE FRAME, 11R  
22.5 TIRES, AIR-BRAKES, A/C, PTO, 16' STEEL DUMP, BARN  
DOORS, TARP, PINTLE, AIR-TO-REAR. **\$50,000**



**2009 INTERNATIONAL 7400:** DT530-315HP, 154K MILES, ENGINE  
BRAKE, ALLISON 3500RDS AUTO, 56K GVW, SPRING SUSP., FULL  
LOCK DIFF., DBL FRAME, 315/80R 22.5 FRONT TIRES, AIR BRAKE  
/SEAT, A/C, PTO, 14' STEEL DUMP, 3 CHUTES, PINTLE HITCH,  
ELECTRIC TARP, AIR-GATE, TOOL BOX. **\$53,000**



**2010 FORD F-650:** CUMMINS ISB-230HP, ALLISON 3500RDS  
AUTO, 26K GVW, SPRING SUSP., SINGLE FRAME, 10R 22.5 TIRES,  
AIR-BRAKES /SEAT, A/C, PTO, 8' STEEL DUMP, 1-PACK TOOLBOX,  
TARP, PINTLE. **\$33,000**

## THE DUMP TRUCK SPECIALISTS



# R & R INDUSTRIES

**We Buy All  
Scrap Metals**

[www.RRTrucksAndEquipment.com](http://www.RRTrucksAndEquipment.com) • [Sales@RandRind.com](mailto:Sales@RandRind.com)

**195 Rocus Street, Springfield MA 01104**

**413-733-2118**

## TOP \$ PAID FOR ALL METALS

**\* ALL FERROUS & NON FERROUS METALS\***  
**COPPER/BRASS/ALUMINUM/STAINLESS/IRON**  
**& STEEL\* MACHINERY\* HEAVY EQUIPMENT\***  
**CARS/TRUCKS\***



**TROJAN 2000 LOADER.** V8 Cummins Diesel, Super Clean, Runs Perfect, Needs 2 Boom Cylinders Resealed, Only 3500 Hours, **Only \$10,000**



**8' ALL STAINLESS STEEL SANDER.** Very Good Condition, Motor Is Gone, I Should Have One?, **Only \$895/ Best Offer**



**2010 FORD E250 SUPER DUTY CARGO VAN.** Runs & Drives Well, Very Clean, CAT Was Stolen, **Very Clean, No Rust \$6,795**



**(5) FISHER 8' MINUTE MOUNT SNOW COMMANDER PLOWS.** 3 Plug Units, Good Condition, **\$1,200 Each or \$5,000 For All**



**10' HEAVY DUTY PLOW,** For Your Loader Or Truck, Manual Angle, With Castor Wheels To Save Your Front End, Only Needs Paint, **Reduced For Quick Sale \$1,000**



**YALE 4000 lb Capacity Forklift,** Propane Powered, Runs & Works Great, Needs A Brake Line, **Only \$1,950 Many More In Stock**



**2010 INTERNATIONAL PROSTAR TRACTOR.** 13L Maxforce, 10 Sp, Walk In Sleeper, New Tires, Alum Rims, New Lights & Chrome, **Asking \$18,500**



**KOMATSU WA320 LOADER.** Generally Good Condition, Good Tires, Quick Coupler, No Bucket, Motor Is Stuck, **Only \$12,000 Or \$15,000 With New Motor**



**WABASH 48' BOX TRAILER.** Roll Up Rear Door, Air Ride, Good Condition, Sold For Storage Only **\$3,000, Won't Last Snow Is Coming**



**2004 ORION TRANSIT BUS.** Diesel Pusher, Rear Engine, Detroit Diesel 60 Series, Auto, Air Ride, Chair Lift, Ready To Make Into Food Truck, Motor Home, etc, **Only \$11,500/BO**



**LINCOLN SA200 WELDER.** Runs & Works Perfectly, Cosmetically Restored, On Its Own Trailer, Can Demonstrate it Welding, No Cables, **\$3,000**



**1982 FORD L-8000.** 18' Flatbed, Rebuilt CAT 3208 Motor, 5 Speed, New Tires, No Rust, Runs Great, Restoration Started, **Only \$5,995**



**16' STEEL DUMP BODY.** Great Condition, With Hoist, Telescopic Cylinder, Tank, ect., **Only \$4,500 Each**



**2011 CHEVY 1500 PICK UP.** Very Solid, Runs Great, 8' Bed w/ Ladder Rack, Not Pretty But Good Work Truck, **Only \$6,500/ BO**



**STORAGE UNITS 12', 14', 16', 18', 20', 24', 30', & 40' Storage Or Instant Garage \$650 & Up**

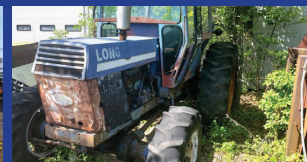

**LONG 910 FARM TRACTOR.** 96 HP Diesel, 4x4, Multiple External Hydraulic Outputs, Runs Great, Was \$8K, **Reduced For Quick Sale Only \$6,350**





# ICE CHIP INTERNATIONAL



- Burns Through Ice And Snow
- 65% Lighter Than Rock Salt
- Cost Less Than Rock Salt
- Neutral To Metal And Concrete
- Better On The Environment

Learn More, Visit [www.icechipinternationalllc.com](http://www.icechipinternationalllc.com)

Bulk Deliveries – Yard Sales And/Or Pick Up Options



## 860-668-1119



**2014 DOOSAN 180:** Narrow Tracks, Hyd. Thumb, Hydraulic Coupler, A/C, Two Buckets, Under 3000 Hours, **\$75,000.** Holbrook, MA 781-857-0310



**2002 WESTERN STAR 30 TON BOOM TRUCK.** 100' Boom, 55' Jib Cummins, Man Basket Attachment With Remote Control, **\$90,000.** Chris, 203-376-7336



**2017 ISUZU NQR 16' KIDRON REFRIGERATED VAN.** Diesel, Automatic, Spring Susp., New Brakes/Drums Rear Axle, AC, Hid Mirrors, Roll Up Rear Door, Curbside Door, Step Up Rear Bumper, Thermo King TKV520, 182,566 Miles, Fully Serviced, **\$60,500.** 802-688-9304

## SCHMIDT PORTABLE ABRASIVE BLASTERS FOR RENT OR PURCHASE.

Call Rapid Prep  
877-529-2124



# LS Tractor

**BLUE  
RIBBON  
SAVINGS!  
UP TO  
\$1000 OFF!**

**Model MT225S w Mid Mount  
Mower-FREE Loader &  
PTO Driven Grass Catcher**



**DON'T WAIT!  
Ends Dec. 31st**

**SALES • SERVICE • PARTS • FINANCING**  
**FOSKETT**  
EQUIPMENT INC.  
TRACTORS & IMPLEMENTS  
*Woodstock, Ct*  
Route 171  
S. Woodstock, CT  
860-928-5748  
[www.foskettequipment.com](http://www.foskettequipment.com)



**2011 LINK-BELT 75 MSR SPIN ACE EXCAVATOR**  
W/ Hydraulic Thumb, Grading Blade, UC-85%, Clean ! Hours  
2844, Ready To Work! **\$62,500**  
Call Today! 781-417-3018



**2004 GMC W4500 BOX TRUCK.** 14,500 GW,  
**\$12,900.** 207-941-9600



**KUBOTA L5460 HST CAB:** Tractor W/ Loader &  
Extras, **\$43,900,** Belchertown, MA  
413-253-5456





# JG Remillard Equipment Sales.

## 603-759-5918



**1990 ISUZU CABOVER RACK BODY.** Diesel, 5 Speed, Dumping Body. **\$3,900**



**1984 KENWORTH W-900 TANDEM AXLE DUMP.** 400 Cummins, 8LL, 46 Rears, 11R24.5 Rubber, Ready To Work! **\$29,500**



**1988 MACK SUPERLINER.** 350 Mack W/Jake, 12 Speed, 44 Rears, New Two Line Wet System. **\$35,000**



**1998 DAEWOO 330 EXCAVATOR.** Good U/C, Quick Coupler, Thumb, & 54" Bucket. **\$27,500.**



**1987 HILL 30' DUMP TRAILER.** Aluminum Tub, Steel Frame, Air Lift 3rd Axle, **\$17,500**

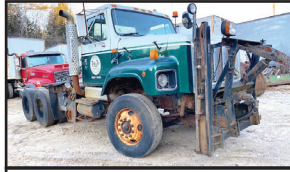

**1997 IH S-2500. C-10 CAT, 8LL, 44 Rears. \$6,500**



**1980 INTERNATIONAL S-1700 RAMP TRUCK.** DT-466, 582 Speed, 20' Bed With Stinger, Hydraulic Brakes, 25,900 GVW, Ready To Work! **\$14,500**



**1979 FORD L-9000 SITE TRUCK.** 8V-71, 13 Speed, 44 Rears. Site Use Only. **\$5,000**



**2007 CATERPILLAR 904B LOADER.** Bucket & Forks, **\$30,000**



**1979 IH S-2500 Asphalt Distributor Tank Truck.** Work Ready! **\$7,500**



**GREAT DANE CONVERTER DOLLIES.** (3) Available. **\$2,500 Each**



**40' STORAGE TRAILER.** Tight And Dry. **\$2,500**



**SPADE NOSE BUCKET.** Fits Cat 988A, Good Condition. **\$3,000**



**1982 CAT 225LC EXCAVATOR.** 3208, Runs Good, Strong U/C **\$16,500**



**KNAPHEIDE 13' RACK BODY.** With Hydraulic Tailgate. **\$2,500**



**(14) FLAT TRAILERS** 45' & 48'. Spring And Air Ride, Many Different Options. **\$7,500 Each**



**1980 JOHN DEERE 544 WHEEL LOADER.** Runs Good, Good Brakes. **\$11,000**



**LULL 844 EXTENDING BOOM LIFT.** 34' Reach, 8,000lb Capacity, JD Diesel Engine, Work Ready **\$19,500**



**1985 FORD A-62 LOADER.** Converted To Snow Plow, Runs Excellent, 2 New Tires, 10' P/A Blade, Heat Lights, And Wipers All Work. **\$10,500**



**CATERPILLAR 330 EXCAVATOR BUCKET.** 30" Wide. Excellent Condition. **\$3,500**

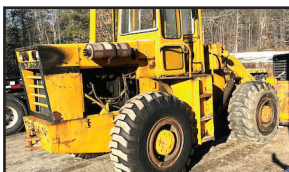

**1978 TROJAN 1900 LOADER.** 471 Detroit Power, 2 1/2 Yd Bucket. **\$6,500**



**CAT 941B CRAWLER LOADER FOR PARTS OR REPAIR.** Good Running 3304, 4 In 1 Bucket, Near New Tracks. Needs Track Tensioner Springs. **\$6,500 AS-IS**



**CATERPILLAR D-4D DOZER.** Electric Start, Direct Drive, Good U/C, Manual Angle Blade, And Winch, **\$8,500**



**14' DUMP BODY.** With Piston, Good Condition. **\$5,000**

**Visit Us [jgremillardequipmentsales.com](http://jgremillardequipmentsales.com)**





### RUPP/ GOULD 6' IRRIGATION PUMP.

Ford V8 Motor, New Tires,  
**\$2,500**, East Windsor, CT  
860-716-0226



**On Road Diesel And Off Road  
Diesel Bulk Deliveries**

**62 S Main St, Acushnet, MA  
(508) 961-7528**



**2003 VOLVO  
VHD64200.** Only 149K  
Well Maintained Miles,  
Cummins ISM 10.8L, Eaton  
8LL 10 Speed, 66,000 GVW,  
Everest Sander Plow Wing  
Combo, Great Shape, No Rot,  
**\$38,500.** 603-225-1001



**2018 INTERNATIONAL SLEEPER.** 450Hp, 10 Speed,  
379,782 Miles, **\$99,900.** 207-941-9600



# Jukonski Truck Sales



**WWW.TRUCKSELLERS.COM** *se habla español*

680 NEWFIELD ST. (RT 3) MIDDLETOWN, CONN • **800-378-0342** • MON-FRI 8-6 SAT 8-NOON

**PAYING TOP DOLLAR FOR USED TRUCKS**



**2020 MITSUBISHI FUSO FE160.**  
Crew Cab. Aluminum Dump Body,  
Only 3,000 Miles, Gas, #9481, **\$79,900**



**2018 HINO 268A 26' BOX TRUCK.**  
25,950 GVW, 6 In Stock, #8117



**2014 PETERBILT 330.** Brand New  
16' Dump Set Up, PTO,  
Hard To Get, #1263, **\$69,900**



**2016 FORD TRANSIT SERVICE**  
BODY. Just Serviced,  
Ready For Work, #0150, **\$37,900**

**PAYING TOP DOLLAR FOR USED TRUCKS!!!**

## Section 179 Tax Deduction Limit

The current deduction limit is \$1,000,000 on qualifying equipment, and the limit on equipment purchases has increased to \$2.5 million. This was enacted through the Tax Cuts and Jobs Act.

In addition, the bill allows businesses to depreciate 100 percent of the cost of eligible equipment bought or financed from 9/27/2017 through 2022.

Lastly, bonus depreciation now applies to used equipment.

**90 DAY POWERTRAIN WARRANTY AVAILABLE ON ALL CERTIFIED TRUCKS. INCLUDES INJECTORS AND TURBO**



# ANDERSON MOTORS INC.

**GMC**

**MICRO BIRD**  
"GIRARDIN"

**BLUE BIRD BUS SALES OF NEW ENGLAND**
**\* YOUR EXCLUSIVE VOLVO TRUCK DEALER \***

**2024 VOLVO VHD84B300-D13, 500HP, 14SPD. AUTO, 18' HEAVY DUTY STEEL DUMP, HIGH LIFT-GATE. \*INCOMING\***



**2024 VOLVO VNL64T760-D13, 500HP. \*\*SPEC YOUR OWN TRUCK\*\* SLOTS AVAILABLE FOR 2023 BUILD !**



**2024 VOLVO VHD84F300-D13, 500HP, 14SPD. I-SHIFT, AUTOMATIC, 20,000# FRONT AXLE / 46,000# REAR AXLE, STEERABLE PUSHER. INCOMING**



**2024 VOLVO VHD64BT300-D13, 500HP, 12SPD. I-SHIFT, 46,000# T-RIDE SUSPENSION, WET-SYSTEM EQUIPPED. INCOMING**



**2024 VOLVO VNL64T300-D13, 500HP. HEAVY HAUL TRACTOR \*\*SPEC YOUR OWN TRUCK\*\* SLOTS AVAILABLE FOR 2023 BUILD !**



**2024 VOLVO VNR64T300-D13, 435HP, 12 SPEED I-SHIFT AUTOMATIC, 12,000# FRONT AXLE / 40,000# REAR AXLE, REGIONAL DISTRIBUTION. INCOMING**



**2023 RHODES RSS2660-2 26' STEEL END DUMP TRAILER, AIR HIGH-LIFT DOUBLE ACTING TAIL GATE, HD SPECS. INCOMING**



**2023 RHODES ASSS2660-2 26' ALUMINUM END DUMP TRAILER, STEEL FRAME, SINGLE POINT SUSPENSION. INCOMING !**



**2023 AUTOCAR ACTT42, SINGLE AXLE, YARD JOCKEY, DIESEL AUTOMATIC, A/C, HYDRAULIC 5TH WHEEL. INCOMING**



**2023 FORD E-450, GAS, 14 PASSENGER INCLUDING HANDI-CAP LIFT SHUTTLE BUS. NON CDL LICENSE. INCOMING**



**2023 FORD TRANSIT 14 PASSENGER COMMERCIAL SHUTTLE BUSES, GAS, INDIVIDUAL SEATING. INCOMING**



**2023 CHEVY G5 14 PASSENGER MFSAB, GAS, AUTOMATIC, NON CDL. INCOMING**

## 401-434-5900

**WWW.ANDERSONMOTORS.COM**

**EMAIL • SALES@ANDERSONMOTORS.COM**

**170 AMARAL STREET • EAST PROVIDENCE, RI 02915**

**HABLAMOS ESPAÑOL**



CT • RI • MA • NY

CALL IAN OR JIM  
800-229-9421100 YARD  
STEEL DUMP TRAILERSWE WILL SAVE YOU MONEY ...  
AND PUT A SMILE ON YOUR FACE!**STUMP & BRUSH  
TRANSPORTATION & DISPOSAL****\$1500/LOAD****DEMOLITION DEBRIS  
TRANSPORTATION & DISPOSAL****\$2150/LOAD****SAME DAY DISPATCH  
TOP \$\$ PAID FOR YOUR  
SCRAP STEEL, COPPER, & ALUMINUM!!!****2012 INTERNATIONAL TERRASTAR  
SERVICE BODY TRUCK.**

Maxxforce 7 Diesel, Allison  
6 Speed Automatic, 124k Miles,  
No Def Required, 185" Wheelbase, Power  
Windows & Locks, Newer Tires, No Rust,  
Excellent Condition, Under Cdl, 19,500 GVW,  
Asking **\$29,500**. Pascoag, RI  
315-399-3015



**MACK B61 6-WHEELER DUMP.** N/A Inline 6 Mack  
Diesel, Twin Stick Duplex Trans, Good Rubber, Runs & Drives  
Great, **\$7,500**. 401-632-3346

**RAPID PREP**Full Service Provider of Equipment,  
Supplies and ConsumablesNATIONWIDE EQUIPMENT  
RENTALS, SALES & SERVICE

North Kingstown, RI  
El Cajon, CA • Suffolk, VA  
Lakewood, WA

877.529.2124 / rapidprep.com

**RUST NEVER SLEEPS**

ENHANCED PORTABLE BLASTER PACKAGE

DUST FREE  
SLURRY BLASTING

SAFETY EQUIPMENT



**NICK SCARVALAS**  
**Commercial Sales**  
**857-247-9023 or 617-249-5603**



**COMMERCIAL  
VEHICLE CENTER**

**ALL TRUCKS ON SALE NOW**



2023 E350 12FT CUBE VAN. 7.3 V8 Gas, # Bar Ladder Rack, Step Bumper, Roll Up Rear Door, E-Track, F206232  
**Sale Price \$60,865**



2022 F350 DUMP TRUCK. Diesel, Auto, Tool Box, PW, PL, Cruise, Utility Lighting, Block Heater, Dark Blue, F207194. **Sale Price \$79,995**



2022 F550 SWITCH N GO. 7.3L Gas, Auto, Tool Box, Power Equipment, Payload Plus, , F207746. **Sale Price \$95,960**



2022 F250 WORK TRUCK. Antimatter Blue, 4WD, Power Equip Pkg, Skid Plates, Upfitter Switches, Dual Battery, F207134 **Sale Price \$45,720**



2023 E450 14 FT ROCKPORT VAN. 7.3L V8 Gas, PW, PL, Cruise, Pass Thru Door, Cargo Rings, Roll-Up Door, Air Faring, F207304 **Sale Price \$62,685**



2022 F350 SUPER DUTY LARIAT. Remote Start, V8 Gas 6.2L, 20" Wheels, 4X4, F207723  
**Sale Price \$69,700**

**250 COMMERCIAL TRUCKS IN STOCK**



2022 F350 SERVICE BODY. 4X4, V8 Gas, 8' Reading, Power Equip Group, Dual Battery, Running Boards, UpFitter Switches, F207296  
**Sale Price \$69,970**



2022 F250 UTILITY 4X4. V8 Gas, STX Package, Dual Battery, UpFit Switches, Locking Axle, F207382  
**Sale Price \$67,975**



2022 F150 LIGHTNING LARIAT. Zero Emissions, 20" Wheels, Super Crew Cab, F207190  
**Sale Price \$74,269**



2023 E450 16 FT DURACUBE VAN. 7.3L V8 Gas, PW, PL, Cruise, Pull Out Ramp, E-Track, Roll-Up Door, F206239 **Sale Price \$64,920**



2022 F250 SUPER DUTY 4X4. STX Package, Power Equipment Pkg, Power Slide Rear Window, F207543  
**Sale Price \$52,995**



2022 F250 CREW CAB 4X4. STX Package, Power Equipment Pkg, Power Slide Rear Window, F207579  
**Sale Price \$56,485**

**QUIRK FORD**  
**540 Southern Artery (Rt 3A) Quincy, MA**  
**www.quirkfords.com • 617-249-5660**

**Business  
Financing with  
NO Co-signer  
Required**

Prices include all available rebates. Rebates include Customer Cash, FMCC Bonus Cash, and Commercial Upfit Bonus Cash. Customer must qualify for rebates. Call for specific details. Prices are subject to change. \* In Lieu Of Rebates



# CANDIA TRAILER

www.CandiaTrailer.com  
& LANDSCAPE EQUIPMENT CO  
All Prices Cash & Carry! Installation Available!

SAVE TIME &amp; FUEL • WE SHIP!

## 1-866-761-0196

NH 603-483-2541 • Fax 603-483-2842

35 High St, Candia 4 Coners, Candia NH  
10 Minutes East of Manchester, NH • 1 hour From Boston

*Season's  
Greetings*

### TRAILERS • TRAILERS • TRAILERS



**DUMP TRAILERS.** 12', 14', 16 Ft.  
Twin Piston, Powder Coat, Ramps,  
Battery, **Ready To Go**



**LANDSCAPER TRAILERS.** Dual  
Axle & Single Axle, **Ready To Go**



**ALUMINUM CAR HAULER  
TRAILER.** 10,000 GVW,  
American Made



**7 TON EQUIPMENT TRAILER .**  
20' Power Tilt, Tandem Axle,  
USA Made



**HOMESTEAD Enclosed Trailers.**  
Stocking 8 Ft – 24 Ft



**UTILITY TIRE & WHEEL.**  
New In Stock, All Sizes,  
Call With Your Specs



**ALUMINUM LANDSCAPE  
TRAILERS**



**DECK OVER UTILITY TRAILER.**  
With Mounted Spare Tire



**EQUIPMENT TRAILER.**  
Beaver Tail, Ramps

### - ALUMINUM TRUCK BODIES -



**DURA MAG ALUMINUM FLATBED  
BODIES.** Industry's Highest Quality, Call  
With Your Specs. **Starting @ \$2,895**



**ALUMINUM DUMP BODIES.**  
Complete Sub Frame, Power Pac,  
LED Lights.



**CTECH – Drawer Units That Fit  
Into Your Utility Body**



**ENCLOSED UTILITY**



**ALUMINUM RACK BODY  
POWER RAIL GATE**



**ALUMINUM SERVICE BODY**



# CANDIA TRAILER

www.CandiaTrailer.com  
& LANDSCAPE EQUIPMENT CO  
All Prices Cash & Carry! Installation Available!

SAVE TIME &amp; FUEL • WE SHIP!

**1-866-761-0196**  
NH 603-483-2541 • Fax 603-483-2842

35 High St, Candia 4 Corners, Candia NH  
10 Minutes East of Manchester, NH • 1 hour From Boston



IN STOCK GALION DUMP BODIES. 8 Ft Thru 16 Ft. Call With Your Specs Today



8' EZ Slide In Dump Body. With Head Board, Tarp & Hoist, **\$3,995**



7' X 12' Mesh tarp & Hardware Kit **\$259**



## HARSH HOIST

2.5 to 45 Ton, Single or Double Piston. Convert a Flatbed Body to a Dumping Body. HOIST & POWER PACK

Starting @ **\$1,685**  
USA Made



BUTCHER Dump Power Pac with control Gravity Down **\$525**



HEADACHE RACKS – Aluminum, USA Made, Available w/ Window Cut Out Or Without, Hi & Low Profiles, LED Light Options, Sport Series And Pro Series

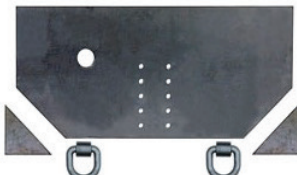

Pintle Plate **\$209**



15 Ton Pintle Hook **\$59** – WE SHIP



Retractable Step  
One Step **\$119**  
Two Step **\$129**  
Three Step **\$139**



Black I-Pack Toolbox **\$2,995**



TAKE OFF BEDS.  
Ford – GM – Dodge  
Call With Your Specs



Shuttle Door  
**\$199**

Starting @ **\$489**



TRANSFER TANK & PUMP. Made In USA, 12 Ft Hose, Nozzle Gun, 15 gpm, In Stock – We Ship

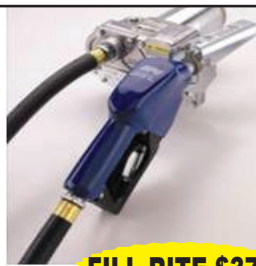

FILL RITE **\$379**

## UNDERBODY TOOL BOXES

Powder Coat Diamond Aluminum Door



Diamond Aluminum Door







Princeton, MA

**978-660-3305**

## CRUSH - GRIND - SHRED

- Stump Removal And Disposal • Stumps/Brush/Oversized Wood
- Gravel Concrete Asphalt • Compost
- Light Metal/Fiberglass/Tires/Plastics • 2 Product Screen And Magnet
- Municipal/Landscape/Contractor Yard Clean Out
- Compact/Easy Transport/Quiet
- Interchangeable Shafts To Match Any Material



**2011 INTERNATIONAL 7400 DUMP TRUCK.** Municipal Specs, Diesel, Automatic, 45,120 Miles, **\$35,900**  
207-941-9600



**2006 IH 4400 REAR LOAD PACKER.** DT466 @ 225 HP, ALLISON Automatic, Spring Susp., 11R22.5 Tires, LOADMASTER Body. 138,553 Miles. **\$24,750.** 802-688-9304



**2001 PETERBILT 379 TRI-AXLE DUMP TRUCK,** 6NZ- Rebuilt Motor, 550HP, 2 New Rear Ends, New Clutch, New Starter, Automatic Trans. With Clutch, All Paperwork Available. **\$85,000** Call Today! 781-417-3018

**2000 INTERNATIONAL 4700 BUCKET TRUCK.**  
VIN: 1HTSCAM91H336369, 110K Miles, Allison Auto, Alterc TA-40 Bucket Lift  
SN: 0305CC1614, DT/DTA 466C Diesel, 100 Mi On In-Frame Rebuild By Intl Dealer, New Dielectric Orange Hoses On Lift, New Frt Brake Calipers & Pads, Chassis Sandblasted & Painted, Registered, Main Hyd. Need To Be Plumbed For Bucket Lift & Outriggers, **\$28,500.** 860-460-0767, [Chm@Terrafirmas.com](mailto:Chm@Terrafirmas.com)



# ALL MAKES

EQUIPMENT &amp; PARTS

CONTACT

ROLAND CARTER 603-340-6776 • ANDOVER NH 03216

**EQUIPMENT SALES  
EQUIPMENT PARTS  
EQUIPMENT  
ATTACHMENTS  
FINANCING AVAILABLE**



**New & Used  
Buckets &  
Attachments.**



**Rebuilt & Good Used Engines.**



**New Undercarriage.  
Free Undercarriage Inspection.**



**Equipment  
Hydraulic  
Parts.**



**Salvage  
Equipment  
Parts.**

[info@allmakesequipmentandparts.com](mailto:info@allmakesequipmentandparts.com) • [www.amepinc.com](http://www.amepinc.com)

**1981 GMC BRIGADIER 10' DUMP BODY.** Heavy Duty PTO/ Pump, 32K GVWR, 189k Miles, 5 Spd W/ HI LO, Detroit Diesel 6V53 Engine Like New Interior, Ready For Work. **\$7,900.** 203-667-7893



**2007 GMC C6500, 10' Dump Body,** Cat Turbo Diesel. Auto, Under CDL, 26k Gvw, Hitch Plate, Tarp. Complete Rebuild In Progress. Will Be Done In 2 Weeks. Call For Details, East Freetown, MA 508-726-0077





**11' SNOW PLOWS.** Power Angle, Extra Parts, Plow Frame, 1 Plow  
For Loader, **\$1,500 & Up**, East Windsor, CT 860-716-0226



**2007 KENWORTH T800.**

Heavy Haul Tractor, Brand New Cummins  
Recon Engine (565hp), 18 Speed, 52 Rears,  
20 Pusher, 20 Front, New 5th Wheel &  
Slide (96"), Dual Steering Boxes, Double  
Frame. 566,482 Mi On Frame, Not Driven  
In The Winter, **\$135,000 Firm.**  
860-490-9570



**1989 INTERNATIONAL 1954 SIX WHEEL DUMP TRUCK,**  
International 466 Engine, 10 Speed Trans., Single Frame, 11x22.5 Tires  
@ 80%, Meter Reads 132K Miles, 10' Dump Body, WB-152, 12K Fronts,  
23K Rears, 6 Yard Warren Stainless Steel Sander, 11' Plow W/ Wing Blade,  
Made Dump Body Brand **\$4,999 Call Today! 1-781-872-2018**

**GREENER BLAST -**  
High Performance Slurry  
Blasting System, Built For Maximum  
Production, Capable Of Drive Nozzles  
From #6 To #12, While Blasting  
At Pressures 15psi To 100psi.  
Versatility For Any Job.  
Call Rapid Prep 877-529-2124



**All Hydraulic Service And Sales.**  
**59 Sanford Dr., Gorham, Maine**

**207-295-1490**

**Repair Services:**

- Hydraulic & Pneumatic Cylinders**
- Tie Rod Cylinders**
- Telescopic Cylinders**
- Welding & Spray Welding**
- Machining & Honing**
- Test Benches**

**We Supply:**

- Hydraulic Hose Assemblies (Hose, Fittings & Adapters) Supplies**
- Pneumatic & Hydraulic**
- Cylinder Supplies**
- Valves, Motors, Pump Supplies**
- Seals, Gaskets, Bearing Supplies**
- Chrome Shaft & Machine Honed Tubing Supplies**
- Hydraulic Oil & Grease**
- Filter Supplies**

**FAMILY-OWNED AND OPERATED - We Service Maine, Vermont,  
New Hampshire, and Massachusetts.**





# Robertson's Auto

**USED CAR DIVISION**

**508-295-9444 x160**



**DURAMAX DIESEL**

2016 GMC 2500 DENALI CREW CAB 4X4: DURAMAX DIESEL, 35" FUELY WHEELS, 4" LIFT, (All Stock Other than Lift, Adult Owned.). 150K MILES, AMAZING CONDITION. LOADED! CALL FOR DETAILS. YOU'LL BE GLAD YOU DID. **\$47,950**



2019 SILVERADO LT CREW CAB 4X4 ROCKY RIDGE: THIS IS THE ONE! DON'T WAIT. EVERY OPTION. 35" MICKEY THOMPSON TIRES/ WHEELS, GIBSON EXHAUST, RETRACTABLE STEP BARS. ONLY 23K MILES. BLACK BEAUTY. 1ST **\$59,950** GETS TO DRIVE IT HOME.



2018 CHEVROLET 100TH ANNIVERSARY EDITION 1500 CREW CAB 4X4: ALL THE TOYS, BEAUTIFUL CLEAN TRUCK, **\$38,550.**



2016 CHEVY SILVERADO LT 4X4 Z71 OFF-ROAD PKG: 80K MILES, 5.3L, CUSTOM EXHAUST, EXTRA CLEAN, **\$29,950**



**DURAMAX DIESEL**

2015 GMC 3500 DENALI CREW CAB 4WD: ALLISON AUTO, ALL THE TOYS, NEVER WORKED, TWIST THE KEY & GO! WOW! WOW! RARE FIND. ALL STOCK!! ONLY 83K MILES, **\$50,995.**



2007 DODGE RAM 4X4 CREW CAB 1500: HEMI. TWIST KEY AND MAKE MONEY. **\$6,950.**



2017 RAM PROMASTER SUPER TRADEMASTER RIG, 1500 ½ TON, 80K MILES, SHELVING AND LADDER RACKS, EXTREMELY CLEAN. **\$29,950**



2013 CHEVY 2500 HD CREW CAB 4X4: 160K MILES, CLEAN, ONE OWNER, WON'T LAST! PRICED RIGHT! **\$16,570.**



2009 CHEVROLET CREW CAB 2500 HD 4X4 LTZ: ONLY 80K MILES, LEATHER, SUN ROOF, SWEET! **\$23,950.**



2008 CHEVY 2500 HD EXT. CAB 4X4: LS PACKAGE. READY TO WORK. **\$13,950.**



2009 GMC 1500 EXTENDED CAB 4X4: Z71 PKG, 5.3L, EXTREMELY CLEAN, 160K MILES, RUNS AS GOOD AS IT LOOKS! **\$13,997.**



2016 DODGE RAM 1500 QUAD CAB 4X4: 74K MILES, 20" CHROME WHEELS, SILVER W/GRAY CLOTH, A TRUE GENTLEMEN'S TRUCK, **\$26,488.**

**2680 CRANBERRY HWY. (RTE. 28) – WAREHAM, MA 02571**





**Robertson's  
Auto**  
USED CAR DIVISION

**508-295-9444 x160**



**2012 GMC 3500 ONE TON RACK BODY 4X2:** Lift Gate, Clean, 108K Miles, Always Dealer Serviced, Rare Find, **\$20,950.**



**2012 ISUZU NPR 14' ALUMINUM VAN BODY:** Gas, Auto, Lift Gate, 130K Miles, Great Condition, Ready To Work, Fresh Trade, **\$20,950.**



**2020 GMC 1500 SIERRA CREW CAB SLT 4X4:** Black On Black, 40K Miles, Equipped Like A Denali, Leather, Sunroof, Loaded, Loaded, Impeccable Condition, **\$50,950.**

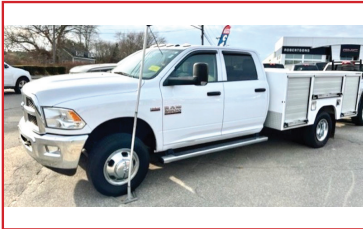

**2018 DODGE 3500 ONE TON CREW CAB DUALY DURAMAX ALUMINUM SERVICE BODY 4X4:** 6.4L Hemi, Rare Find, **\$44,950.**



**2017 RAM 2500 CREW CAB LARAMIE BIG HORN 4X4:** ONLY 60K MILES. LOADED! TOO MANY OPTIONS TO LIST. **\$54,950**



**2015 GMC 1500 CREW CAB 271 4X4:** 5.3L, Grey Leather, 99K Miles, Immaculate Condition, All Books & Records, **\$28,950.**  
**First Come, First Served**

**2680 CRANBERRY HWY. (RTE. 28) – WAREHAM, MA 02571**



**1998 MACK CL700.** CAT 3406 - 425 HP, 18 Speed, 421K Miles, 64,000 GVW, **\$28,900.** 207-289-6688



**450 CUMMINS.**  
Good Runner, Nice Motor That Came Out Of A Snow Machine,  
**\$8,000 Or Best Offer,**  
East Windsor, CT 860-716-0226

**STEELE'S**  
**MOBILE WELDING  
& EQUIPMENT REPAIR**  
LLC.

**Burrillville, RI • 401-633-4587**

- Full Bucket Rebuilds • Cylinder Resealing
- Wear Plates • Adapter Replacement • Hardfacing
- General Maintenance • Computer Diagnostics
- On Site Hose Replacement



**DODGE PICK UP BED.** Short Box, Fits 2009-2018 Dodge Pickup Trucks, Two To Choose, Call 603-483-2541



**2010 INTERNATIONAL VAC-CON.** Combination V312LHA Sewer Cleaner, Deutz TCD 2012 Pony Motor, 3 Stage Fan, 12 Yard Debris Body, Diesel 350HP, Allison 3000RDS, 20 Ft Axle, 40 Rears, Hendrickson Suspension, 33,216 Original Miles, DOT Ready. Call 802-688-9304



# FOR SALE

**Successful Turnkey Business  
In Rural New Hampshire  
Serving The Truck Body &  
Equipment Industries for 45 Years**

**Land, Buildings, And Inventory**

**603-361-5274**



## STAINLESS STEEL SANDER.

Aluminum Sander,  
Excellent Condition, Must Go,  
Best Offer, 401-640-6726



**1988 PETERBILT TRI-AXLE DUMP TRUCK**, 12K Fronts, 46 Rears, 425 Cat Motor, 100K On Complete Rebuild, 8LL Transmission, New Rears, New Fuel Pump, Ready To Work! **\$29,900**  
Call Today 781-417-3018

## 2012 INTERNATIONAL 7600 SBA BOOM TRUCK:

475hp, 15k Pusher, 8ll,  
20f/46 Full Lock Rears, Hiab Xs335  
Hipro Remote Boom. 230k Miles,  
Cold A/C. New Tires & Rims.  
Everything Works. Still Certified.  
East Freetown, MA.  
Call Dave: 508-726-0077



**In Stock Switch-N-Go® Plus  
Platform Bodies, Service/Utility  
Bodies And Dump Bodies -  
Both Steel And Aluminum.**



**MESSER**

Truck Equipment  
[messertruckequipment.com](http://messertruckequipment.com)

**ASK ABOUT  
WINTER SPECIALS**

**Installation Available.  
Call Us With Your Specs  
207-854-9751**

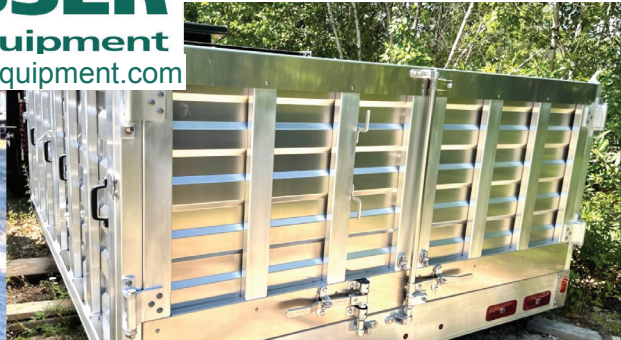

**MESSER TRUCK EQUIPMENT 170 Warren Ave, Westbrook, ME**





**Decal Sets for your Construction,  
Forestry, Ag, Mining & Industrial  
Equipment - Old and New.**

**Prompt ♦ Knowledgeable  
Reliable ♦ Experienced**

**To Check \$ & Availability**

**Call: 215-536-5339**

**Email: info@CustomServicesCompany.**

***Your Next Decal Set Is Here  
www.QuipCal.com***



**• CONTRACTORS YARD / LAYDOWN SPACE •**

**FOR SALE OR FOR LEASE**

**LEASE THE ENTIRE PROPERTY OR A  
MINIMUM OF 2 ACRES**

**• 326 DERRY RD, HUDSON NH •**

**33.4 ACRES – ZONED INDUSTRIAL**

**FORMER CRUSHING AND SCREENING FACILITY**

- 33.4 ACRES

- ZONED  
INDUSTRIAL

- LARGE  
CORNER LOT ON  
MAJOR ROAD  
WAY

- MOSTLY FLAT  
LEVEL GRADE

- 2,500 SF STEEL  
BUILDING ON  
SITE

- MULTIPLE  
CURB CUTS

- OVER 2,600  
FEET OF  
FRONTAGE

- ADDITIONAL  
LAND &  
BUILDING  
AVAILABLE

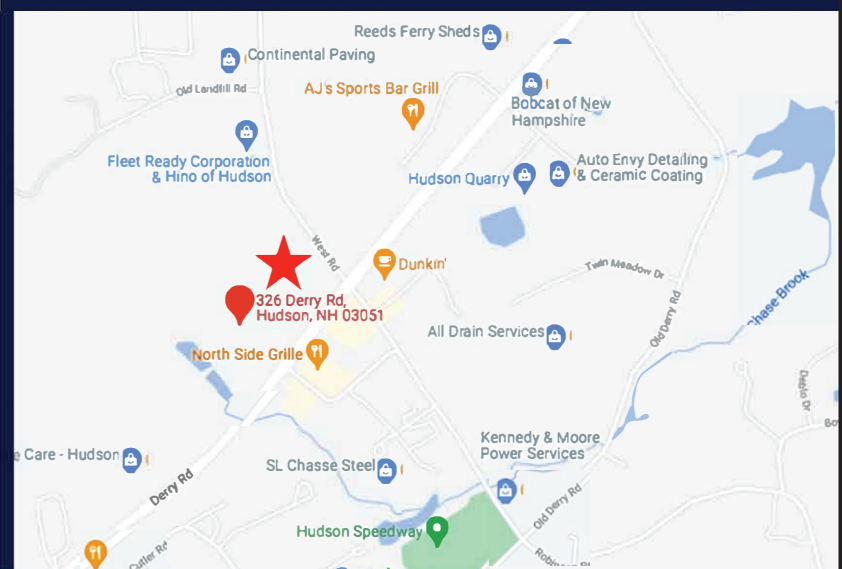
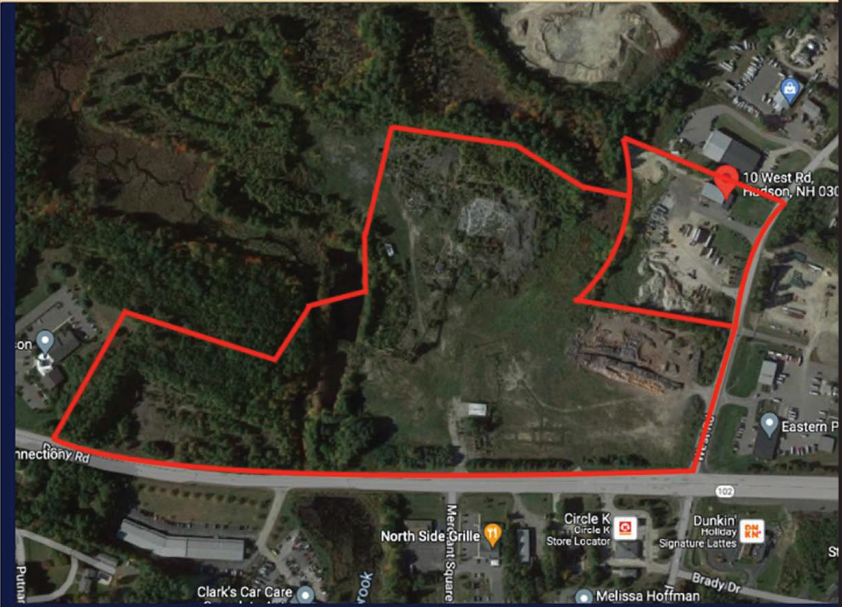

PHONE: (603) 641-8608

EMAIL: JOSEPHPROPERTIESLLC@YAHOO.COM



# JOSEPH

## EQUIPMENT COMPANY

**300 GAY ST • MANCHESTER, NH 03103**

**SATURDAYS • WE ARE OPEN ALL DAY**

**PHONE: 603-641-8608**

**FAX: 603-666-3716**



**293 NORTH - EXIT 2 -  
LEFT ONTO BROWN AVE -  
RIGHT ONTO WINSTON ST. - LEFT ONTO GAY ST.  
300 GAY STREET ON THE RIGHT**



**1999 MACK RD688.** 400 HP Mack Motor, 8LL Transmission, Air Ride, 24.5 Rubber, 195" Wheelbase, 112" Back Of Cab To Center Of Tandems, Very Good Condition. **Call For More Information.**



**1996 J & J DUMP TRAILER.** Aluminum, Tri Axle, Clean And Straight Trailer, 80,000 GVW, Aluminum Rims. **Call For More Information**

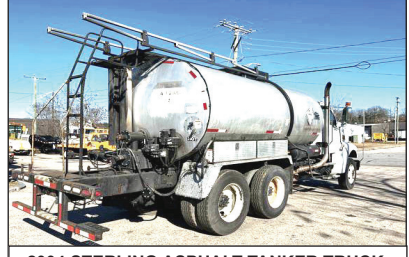

**2004 STERLING ASPHALT TANKER TRUCK.** Model: Cent II, CAT Power, Automatic, 3500 Gallon Tank, 46 Rears, 13 Front, 24.5 X 8.25 Rims, GVWR: 59,220. **Call For More Information.**



**1996 SPECTECH TRI AXLE DUMP TRAILER.** Alum Tub On Steel Frame, 24.5 Rubber, Air Lift Third, Tarp, Straight Trailer. **Call For More Information.**



**2001 WABASH CONESTOGA.** 48' X 102", Open From Front To Back, Air Ride, Sliding Axle, 8.5 Rims, 2.5 Tires, Good Rubber, Excellent Shape. **Call For More Information.**



**1994 TRAIL EZE SLIDING AXLE.** 35 Ton, Recent Sandblasted And Paint, New Tires, New Brakes, Steel Deck, Winch, Forklift Package, Working Daily. **Call For More Information.**



**2007 LIDDELL 50 TON BEAM TRAILER.** 4 Axle, Lift On Third, 4th Axle Flip, Detaches Both Ends, 28' Deck, NGB, Excellent Shape, One Owner. **Call For More Information.**



**2017 UTILITY PUP TRAILER.** 2 Axle, 15' 9" Deck, 96" Deck Width, 46,000 Lb GVWR, Lunette Ring Hitch, Spring Suspension, Air Brakes, Alum Wheels, 11R X 22.5 Rubber, Low Miles. **Call For More Information.**



**2014 KOMATSU PC45MR.** Rubber Track Mini Excavator, Full Cab, A/C, Heat, With Thumb And 3rd Valve, 2,143 Hours, Blade, Good Tracks, Very Good Condition. **Call For More Information.**



**CAT 3412 GENERATOR.** 600 KW, Low Hours, Complete. **Call For More Information.**



**30 AND 40 YARD ROLL OFF CONTAINERS.** Excellent Shape. **Call For More Information.**



**SKYJACK 50' MANLIFT.** Diesel, Rough Terrain, Factory Certified Rebuilt, Low Hours, Excellent Shape. **Call For More Information.**

**www.josephequipment.com**

**Trades Welcome • Financing Available**

THIS AD IS COPYRIGHTED & OWNED BY TRUCK AND EQUIPMENT POST



# JOSEPH

## EQUIPMENT COMPANY

300 GAY ST • MANCHESTER, NH 03103

SATURDAYS • WE ARE OPEN ALL DAY

PHONE: 603-641-8608

FAX: 603-666-3716



293 NORTH - EXIT 2 -  
LEFT ONTO BROWN AVE -  
RIGHT ONTO WINSTON ST. - LEFT ONTO GAY ST.  
300 GAY STREET ON THE RIGHT



**2007 FONTAINE MAGNITUDE 55H DSR.**  
3+1 Capable, 26' Deck, 14.5' Loaded Deck Height, Air Ride, Tri Axle, Lift On 3rd, Set Up For 4th, 4th Axle Is Also Available. Will Sell With Or Without 4th Axle. Strobe Lights, LEDs, Alum Wheels, 275/70R X 22.5, Boom Trough, Very Good Condition. **Call For More Information.**



**2016 FONTAINE MAGNITUDE 55MX.** 55 Ton Extendable Trailer. 3 +1 Capable, 30'-50' Modular Detachable Both Ends. New Brakes, New Suspension, NGB, Hydraulic Removable Gooseneck. 20' Loaded Deck Height, Tri Axle, Set Up For 4th Axle And Goose Neck Ext. Strobe Lights In Bumper With Battery Backup, D Rings. **Call For More Information.**



**1997 CATERPILLAR 960F WHEEL LOADER.** Sandblasted And Painted, New Decals, A/C, Scale, 23.5 X 25 Rubber, Bolt On Cutting Edge, Very Good Condition. **Call For More Information.**



**CAT 120 MOTOR GRADER.** 3306, 12 Foot Blade, Powershift, Direct Injection, Very Low Hours, Certified Rebuilt 1984. **Call For More Information.**



**NEW MODEL - IN STOCK - 2023 FONTAINE MAGNITUDE 60HD-MX.** Deck Extends From 30' To 51', 65 Ton When Closed, Built To Handle A 60 Ton Load With Ease, 30' Clear Deck Length Extends To 51', 22" Loaded Deck Height, 6" Ground Clearance, 7 Position Hydraulic Detachable Gooseneck, 7 Position Air Ride Tridem Bogie, 402 Jeep Ready, 36" And 83" Flip Box Ready, 60/90 Flip Axle Ready, EQ2 Spreader Bar Ready, Loaded. **Call For More Information.**



**1998 FONTAINE, MODEL. 50** Ton, Detaches At Both Ends, 25' Flat Level Deck - 20" Loaded Deck Height, 25' Beam Deck Insert, 20" Loaded Deck Height, Non Ground Bearing, Air Ride, Boom Trough & Deck Cut Out, Lift Axle, Outriggers, Aluminum Wheels, Strobe Lights. **Call For More Information.**



**COMPLETELY RECONDITIONED DUCK/DUWK BOAT.** New Diesel Motor, Automatic Transmission, Updated Rebuilt Differentials With Canopy, New Tubeless Tires, Brakes, Etc., Over \$100,000 Spent On Reconditioning. **Call For More Information.**



**DISMANTLING CRUSHING, SCREENING PLANT.** 80' Radial Stackers, Double Deck Screens, TelSmith Twin Screw Wash Plant, Custom Hopper And Custom Frame And Other Misc. Parts. **Call For More Information.**



**2007 KENWORTH T800.** Tri Axle Dump Truck, (2 Available To Choose From) 450 HP, Cummins 8LL, 46K Rears, Full Lockers, 24.5 Rubber, Original Paint, Working Daily. **Call For More Information.**



**LABOUNTY GRAPPLE**  
FOR KOMATSU PC400-PC490.  
OTHER SIZES AND MAKES AVAILABLE.  
**CALL FOR MORE INFORMATION.**



**CEDAR RAPIDS 54 INCH CONE CRUSHER.** 48 Inch Belt, 54 Inch Cone, Tri Axle Unit With 11 X 22.5 Rubber, 42 Inch Rear Belt, 60% Life On The Cone, Hydraulic Landing Gear, S/N: 46459, Working Daily. **Call For More Information.**



**2001 FONTAINE TL50.** 25' Flat Level Deck, Air Ride, Tri Axle, Lift On Third, Long Gooseneck, 275 Rubber, Alum Wheels, Was Working Daily, One Owner. **Call For More Information.**

# www.josephequipment.com

Trades Welcome • Financing Available

THIS AD IS COPYRIGHTED & OWNED BY TRUCK AND EQUIPMENT POST



# JOSEPH

## EQUIPMENT COMPANY

**300 GAY ST • MANCHESTER, NH 03103**

**SATURDAYS • WE ARE OPEN ALL DAY**

**PHONE: 603-641-8608**

**FAX: 603-666-3716**



**293 NORTH - EXIT 2 -  
LEFT ONTO BROWN AVE -  
RIGHT ONTO WINSTON ST.- LEFT ONTO GAY ST.  
300 GAY STREET ON THE RIGHT**



**ERIN 165T SCREENER ON TRACKS.**  
Makes 3 Products, CAT Power, Heavy Duty Grizzly, Remote Control, Very Good Condition, Call For More Information.



**JLG SCISSOR LIFT MODEL 3394RT.** Dual Fuel (Gas Or Propane), Hydraulic Extension, 165 Original Hours, Good Rubber, Like New Condition, Original Paint, No Rust. Call For More Information.



**KOMATSU WA380 WHEEL LOADER.** 12,800 Hours, Used Starter, New Filters, Oil And Transmission Fluid Just Changed, Good Rubber, Runs And Operates Well. Call For More Information.



**1996 TALBERT 50 TON DROPSIDE LOWBED TRAILER.** 22' Deck, 102" Wide, Non-Ground Bearing, Air Ride, Detach At Both Ends, Very Good Condition. Call For More Information.



**2012 ITI DDX100 70 TON 2+2+3 HYDRAULIC EXTENDABLE STEERABLE TRAILER.** Air Ride. Comes With 10' Flip Up Gooseneck Ext, Self-Contained Power Unit, 30' Deck, 8' 6" Wide, JP40 Tandem Axle Jeep, B80 Tandem Axle Stinger With Pin On 3rd Axle. Wireless Remote, Super Singles. Call For More Information.



**1994 FONTAINE 70 TON TRI AXLE.** 26' Beam Trailer With Removable Gooseneck, Air Ride, Air Brakes, Hyd Removable Gooseneck, Gooseneck Extension, Tandem Axle Pin On Booster, Plumbed For Booster Axle, 46" Usable Deck Width, 275/70R 22.5 Tires, Currently Located In Northeast MD. Call For More Information.



**RAGO 404B VIBRATORY COMPACTOR.**  
Call For More Information.



**CATERPILLAR 988F WHEEL LOADER.**  
Spade Nose Bucket, Excellent Condition. Call For More Information.



**EUCLID 60 TON ROCK TRUCK.** Cummins Motor, 2 Available In Service, Working Daily, Call For More Information.

**CAT 336 AND 330 GRAPPLES, KOMATSU PC 400, PC300, PC200, PC228, PC270, PC220, PC150 GRAPPLES.**



**LABOUNTY ROTATING SHEAR.**  
Set Up For Komatsu PC228 Or Equivalent. Call For More Information.

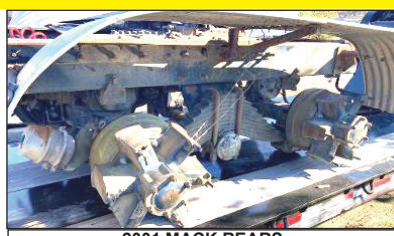

**2001 MACK REARS.**  
COMPLETE, NEW SUSPENSION, BRAKES AND DRUMS, 4.42 GEAR RATIO. Call For More Information

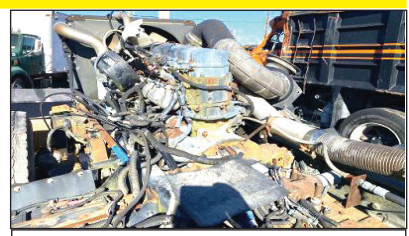

**2001 MACK 460 ENGINE.**  
COMPLETE, STILL IN CHASSIS FRAME. Call For More Information

**www.josephequipment.com**  
Trades Welcome • Financing Available

THIS AD IS COPYRIGHTED & OWNED BY TRUCK AND EQUIPMENT POST



# JOSEPH

## EQUIPMENT COMPANY

300 GAY ST • MANCHESTER, NH 03103

SATURDAYS • WE ARE OPEN ALL DAY

PHONE: 603-641-8608

FAX: 603-666-3716



293 NORTH - EXIT 2 -  
LEFT ONTO BROWN AVE -  
RIGHT ONTO WINSTON ST.- LEFT ONTO GAY ST.  
300 GAY STREET ON THE RIGHT

### IN STOCK



**NEW 2021 XL SPECIALIZED XL80SA.** Sliding Axle Trailer, 2 Axle, Air Ride, 40 Ton, 53' X 102", Apitong Decking, Winch, Remote Control. Call For More Information.

### NEW MODEL - IN STOCK NO WAITING



**NEW MODEL - IN STOCK NO WAITING.** Beat The Price Increase. Fontaine Magnitude 65 2+3+2 Capable, 28' Drop Side Rail Deck, 3 Axle, Set Up For 4 Axle, 14.75" Deck Height, 102" Wide, 60.5" Axle Spacing, Eq2 Spreader Bar With Intermediate Axle, Hydraulic Removable, Non Ground Bearing With 2 Pin Position At 114" And 102", Triple Cylinder, 70" Hydraulic Flip Box, Heavy Duty Snap In Outriggers, D-Rings, Alum Wheels, 275/70R X 22.5 Tires. Call For More Information.



**IN STOCK - 2023 FONTAINE LXTN40.** 40 Ton Extendable, 34' Closed - 60' Open. Also Available 29' Closed - 50' Open. Tandem Axle, Set Up For 3rd, Air Ride, Non Ground Bearing, 102" Swing Clearance, 20" Deck Height, Alum Wheels. In Stock, No Waiting. Available In Manchester NH And At The Factory In Springfield AL. 3rd And 4th Axles Available. Call For More Information.



**2017 FONTAINE INFINITY COMBO STEPDECK TRAILER MODEL HCITX22RSA.** 53 X 102 With Ramp System, Like New Condition, Tandem Axle, Rear Slide, 80,000 Lb. Capacity, Air Ride, Container Locks, Chain Tie Downs, Winches, Approx 4,000 Original Miles, 22.5 Tires. Call For More Information.



**IN STOCK, NO WAITING - 2023 GALLEGOS 36' END DUMP TRAILER.** Tri Axle, Steel Tub, Steel Frame, 89" Sides, Hendrickson Air Ride Intraxx, ABS Brakes, Holland Mark V Landing Gear, 11 X 24.5 Rubber, Lift On Front Axle, Flip N Go Electric Canvas, LED Lights, Barn Door, Currently Located In Laredo TX. Call For More Information.



**2021 GALLEGOS 40 TON JEEP DOLLY,** 2 Axle, Air Ride, 29' Long, 60" Axle Spread, 102" Wide, Approx Fifth Wheel Height 53", Compatible With 60 To 70 Ton Class Trailers, 275 Rubber, Alum Wheels, 2 Available To Choose. Call For More Information.

### COMPLETELY RECONDITIONED



**2009 TALBERT 70 TON DROP SIDE RAIL.** Severe Duty, 26" Steel Deck, 9' Wide, With 26" Beam Insert, 30,000 Lb Axles, 3 Axle, Set Up For 4th, Spring Ride, 315 Rubber, One Owner, Completely Reconditioned, Sandblasted And Painted. New Decals, Brakes, Bearings, Hubcaps And Seals. Call For More Information.



**1991 MACK SUPERLINER 713.** Miles: 242,251, 400 Mack, 13 Speed, 46K Rears, Heavy Fronts, Mack Air Ride, Dual Power Steering, Double Frame, Dual Fuel Tanks, Two Line Wet System, Sliding 5th Wheel, Storage Box, A/C, Heat, Aluminum Wheels, Good Rubber. Call For More Information.

### IN STOCK, NO WAITING



**2023 GALLEGOS 26' STEEL FRAME.** Steel Tub, 2 Axle, Lift Axle, Air Ride, High Lift Gate, 11 X 24.5 Rubber, Alum Wheels, 2 Speed Landing Gear, Electric Canvas, 1/4 Hardox Floor And Sides, In Stock, No Waiting. Call For More Information.



**2007 INTERNATIONAL 7300 4 X 4 MATERIAL HANDLER BUCKET TRUCK.** 6 Cyl Turbo Diesel, Eaton Fuller 6 Spd, Hi-Ranger 5TC-55 Insulated Material Handling Bucket W/ 55' Max Platform Height & 60'-61" Max Work Height, PTO, 4 Hyd Stabilizers, Service Body, Tow Package, Air Brakes, Cruise Control, Heat, AC, Differential Lock. Call For More Information.



**2018 FONTAINE 65/70 TON 28' LOWBED TRAILER.** Nitrogen Spreader & Pin On Axle 2+3+2 Capable, 70 Ton As 4 In A Row, 65 Ton As 2+3+2, 28' Well, Tri-Axle, Air Ride, Lift Axle, Aluminum Wheels, Good Original Rubber, Original Paint, One Owner, Job Completion Package, Excellent Shape, Included: 2018 Fontaine Nitrogen Eq2 Stinger, 2018 Pin On 4th Axle. Call For More Information.



**2022 GALLEGOS 40' STEEL DUMP TRAILER.** 94 Yard With Canvas, Hardox Construction, Tri Axle, Air Ride, In Stock, No Waiting. Call For More Information.

**www.josephequipment.com**

Trades Welcome • Financing Available

THIS AD IS COPYRIGHTED & OWNED BY TRUCK AND EQUIPMENT POST



# JOSEPH

## EQUIPMENT COMPANY

300 GAY ST • MANCHESTER, NH 03103

PHONE: 603-641-8608

OPEN  
ALL DAY  
SATURDAY



# FONTAINE

FAX: 603-666-3716



**NEW MODEL - 2023 FONTAINE RENEGADE LXLN12** - 12 Inch Loaded Deck Height With 4 Inch Ground Clearance When Fully Loaded, 30 Tons In 16 Feet On Tandem Bogie Or 30 Tons In 20 Feet With 3rd Axle Flip, Low Profile, 3rd Axle Capability, 32 Feet 11 Clear Deck Length. IN STOCK, NO WAITING. **CALL FOR MORE INFORMATION.**



**NEW MODEL - 2023 FONTAINE MAGNITUDE 50** Tri Axle, Set Up For 4Th, 50 Ton, Air Ride, 24' Deck, 20" Loaded Deck Height, Alum Or Steel Wheels, Strobe Lights, Outriggers And D-Rings. **Call For More Information.**



**2023 KRUZ TERMINATOR**, 26' Steel Frame, Single Point Suspension, 2 Way Gate, 11 X 24.5 Tires, Alum Wheels, 2 Speed Landing Gear. **Call For More Information.**



### 27' FLAT LEVEL DECK - IN STOCK

**2023 FONTAINE 55L**, 27' Flat Level Deck, Also Available In 25' And 26' Deck Length. Tri-Axle, Air Ride, 3Rd Axle Lift, Alum Wheels, Strobe Lights, Set-Up For 4Th Axle. In Stock, No Waiting. **Call For More Information.**



**2023 KRUZ 26' STEEL TUB**, Aluminum Frame Dump Trailer, Air Ride, 2 Axle, Alum Wheels, 450 Hardox, 24.5 16 Ply Tires. **TAKING ORDERS**  
**Call For More Information.**

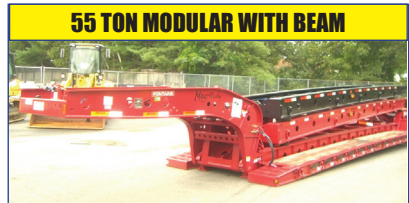

### 55 TON MODULAR WITH BEAM

**2023 FONTAINE 55H MODULAR DSR**, Beam Deck Also Available, Tri Axle, 60" Axle Spacing, Hydraulic Removable, Non Ground Bearing, Set Up For Gooseneck Ext, Spreader Bar And 4Th Axle Flip, Air Ride, Alum Wheels, 22.5 Rubber. **Call For More Information.**



**2023 FONTAINE 60 TON MODULAR 2+3+1**, 26' Dsr, 184" Swing Clearance, Set Up For 2 Axle Jeep, 14" Deck Height, Air Ride, Alum Wheels, 275/70R X 22.5 Rubber, Non Ground Bearing. **Call For More Information.**



**2023 FONTAINE RENEGADE LXL**, 14" Deck Height, 30' Deck W/6" Ground Clearance, 2 Axle, Set Up For Third, Hydraulic Detachable, Taking Orders  
**Call For More Information.**



**2023 KRUZ**, 70 Yard, Tri Axle, 70,000 Single Point, Lift On Third Axle, 1/4 Inch 450 Hardox, Floor, Sides, Nose, Gate, 12 Panel Gate, 11 X 24.5 Rubber, Alum Wheels. Taking Orders. **Call For More Information.**



**2023 FONTAINE TRAVERSE HYDRAULIC TAIL**, 48' Long, 102" Wide, Air Ride, Hydraulic Upper Deck, Hydraulic Winch, Remote Control, Alum Wheels, Dual Controls. Taking Orders  
**Call For More Information.**



**2023 FONTAINE 60 TON MODULAR**, 26' Dsr, 60" Axle Spacing, 184" Swing Clearance, Set Up For 2 Axle Jeep, 14" Deck Height, Air Ride, Alum Wheels, 275/70R X 22.5 Rubber, Non Ground Bearing. In Stock. **Call For More Information.**



**1998 KAYLN SIEBERT**. 75Ton 3+3+3, Air Ride, West Coast Bogie, 3 Axle, Air Ride Jeep With Power Tower, 10' Wide Trailer, 60' Overall Length, 48' Of Useable Deck, 275/70 X 22.5 Rubber, Sandblasted & Painted, Excellent Shape, Alum Wheels On Jeep And Booster. **Call For More Information.**

**Trades Welcome • Financing Available • [www.josephequipment.com](http://www.josephequipment.com)**

THIS AD IS COPYRIGHTED & OWNED BY TRUCK AND EQUIPMENT POST



**TRAILER RENTALS • TRAILER RENTALS • TRAILER RENTALS •****WE RENT STEP DECKS • LOW BEDS • HI FLATS • DEMO/SCRAP • TRAILERS**

# JOSEPH

## EQUIPMENT COMPANY

**300 GAY ST. • Manchester, NH 03103****NOW TAKING ORDERS FOR DUMP TRAILERS AND LOWBEDS FOR SPRING AND SUMMER DELIVERY****14" DECK HEIGHT**

**NEW 2023 FONTAINE RENEGADE LXL, 14" Deck Height, 30" Deck W/ 6" Ground Clearance, 2 Axle, Set Up For 3rd Hydraulic Detachable Or Mechanical Detachable. In Stock No Waiting. Call For More Information**

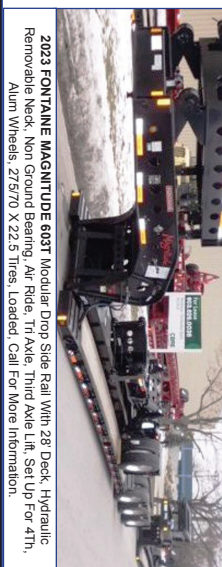
**IN STOCK, NO WAITING**

**2023 FONTAINE MAGNITUDE 603T Modular Drop Side Rail With 28" Deck, Hydraulic Removable Neck, Non Ground Bearing, Air Ride, Tri Axle, Third Axle Lift, Set Up For 4th, Alum Wheels, 275/70 X 22.5 Tires, Loaded. Call For More Information.**

**55 TON EXTENDABLE**

**2023 FONTAINE MAGNITUDE 59MX, 55 Ton Extendable Trailer, 30" To 50", Modular, Detaches Both Ends, Hyd Removable, Non Ground Bearing, 20" Deck Height, With Take 10" Deck Ext For A Total Of 60", 275 Rubber, Tri Axle, Air Lift On 3rd, Set Up For 4th, Set Up For Gooseneck Ext. Call For More Information**

**WE RENT WALKING FLOORS • DUMPS • HIGH FLAT EXTENDABLES • JEEPS**

**NEW 2023 FONTAINE SPECIALIZED MAGNITUDE 55L, Tri Axle, Air Ride, Set Up Of 4th Axle, Non Ground Bearing, 25" Deck, Led Lights, Aluminum Wheels, Strobe Light Package, Lift On 3rd Axle, 2 Pin Position, Loaded In Stock No Waiting. Call For More Information**



**2023 FONTAINE 55H MODULAR DSR, Beam Deck Also Available, Tri Axle, 60" Axle Spacing, Hydraulic Removable, Non Ground Bearing, Set Up For Gooseneck Ext, Spreader Bar And 4th Axle Lift, Air Ride, Alum Wheels, 22.5 Rubber, Call For More Information.**



**2023 FONTAINE 35 TON LOWBED, Air Ride, Tandem Axle, 29ft Flat Level Deck, Non Ground Bearing, Hyd Goose Neck, Set Up For Future 3rd Axle, In Stock. Call For More Information**

**70 TON 2+3+2****WE RENT STINGERS • SPREADER BARS • DOUBLE DROP EXTENSIBLES TRAILERS**

**2023 FONTAINE 704/2+3+2 DROP SIDE RAIL, 4 Axle, 28" Deck, Hydraulic Detachable, In Stock, No Waiting, Non Ground Bearing, 102" Wide, 65" Flip Box, Spreader Bar And 352T Jeep, Alum Wheels, 275/70R X 22.5 Tires, 28" Beam Deck Available. Call For More Information.**



**NEW 2023 FONTAINE 55 TON, Drop Side Rail, Tri Axle, Air Ride, Set Up For 4th, Non Ground Bearing, Led Lights, Aluminum Wheels, Strobe Lights, Loaded. In Stock No Waiting. Call For More Information**



**NEW 2023 SPECIALIZED 55 TON BEAM TRAILER, 3+1 Modular NGB, Detach Both Ends, Tri Axle, Lift On 3rd, Set Up 4th, Set Up For Gooseneck Extension, Call For More Information**

**Trades Welcome • Financing Available • [www.josephequipment.com](http://www.josephequipment.com)**

THIS AD IS COPYRIGHTED &amp; OWNED BY TRUCK AND EQUIPMENT POST

**TRAILER RENTALS • TRAILER RENTALS • TRAILER RENTALS •**