

SERVING NEW ENGLAND

FREE

TRUCK AND EQUIPMENT POST

Buyer - Seller - Swapper



2008 PETERBILT 335 . 221K MILES, PX8 ENGINE, 10 SPD, 33K GVW, AIR RIDE, AIR BRAKES, 21' KILAR BODY, WHEEL LIFT, LH CONTROLS, HEADACHE RACK, OEM PTO, DPF SERVICED, NEW INJECTORS. \$61,500 OBO 978-458-6222 OR 978-996-1182



2013 DEERE 190DW WHEEL EXCAVATOR. HYDRAULIC THUMB, TILT BUCKET, DIG BUCKET, LOW HOUR MUNICIPAL TRADE. \$166,900. 207-885-0600



NEW FORD F750 HOOK LIFT. D-RATED TO 25,999 GVW, XLT PKG, 250 HP CUMMINS DIESEL, 2500 ALLISON AUTOMATIC TRANS., WILL HAUL 12 TO 16 FT CONTAINERS. \$89,999. 617-733-0773



2008 DEERE 328 SKID STEER. 2157 HOURS, EXCELLENT CONDITION, \$18,000. 401-573-0280



CAM SUPERLINE GOOSENECK DUMP TRAILER. 16,100 GVW, RAMPS, 3 WAY GATE, 82 X 14, 2 YR WARRANTY, LOW PROFILE, \$8,699. 413-478-9790

Optative Group



Issue 52-01
Jan 6th, 2016

**INTERNET & PRINT
FOR ONLY \$25.00**

www.TruckAndEquipmentPost.com

888-887-0505

Southern Rhode Island Equipment 1-401-640-9303

111 PLAN WAY, WARWICK, R.I. 02886

WWW.SRISALES.NET

FFC • BRADCO • MCMILLEN • MAJOR • SWEEPSTER • HARLEY

HARLEY RAKES



6 FT HYDRAULIC ANGLE, STARTING AT \$7,400

ROCK BUCKETS



STARTING AT \$1,500, IN STOCK!!

72" PICKUP SWEEPER



72" PICK UP SWEEPERS.. \$3,950



VIBRATORY ROLLER

CALL FOR PRICING

ROOT RAKE



PREPATOR

CALL FOR PRICING

BRUSH CUTTER



TILLER

\$4,550

5500LB FORKS



CALL FOR PRICING

TREE SHEAR



5FT- \$4,300 - 6FT- \$4,600

AUGER'S IN STOCK



\$925

IN STOCK

STUMP GRINDERS IN STOCK



\$4,550



\$1,975.00



STARTING AT \$6,000

FINANCING AVAILABLE / PALADIN ATTACHMENTS.

GO TO PALADINBRANDS.COM FOR FULL LINE OF ATTACHMENTS.

Southern Rhode Island Equipment **1-401-640-9303**

111 PLAN WAY, WARWICK, R.I. 02886

DYNAPAC

GENERAC

Husqvarna

MULTIQUIP



**WALK BEHIND HARLEY RAKE
CALL FOR PRICING !**



**TEREX TB42, 4WD, RUNS
EXCELLENT! \$10,500**



**MILLER CURBER'S
CALL FOR PRICING, FINANCING AVAILABLE !!**



**RUBBER TRACKS
FOR ALL MAKES AND MODELS
CALL FOR PRICING !!!**

**SALES • SERVICE • RENTALS • PARTS
FULL LINE OF SKID STEER ATTACHMENTS AVAILABLE. WWW.SRISALES.NET **Takeuchi**
GO TO WWW.PALADINBRANDS.COM The Power of Product and Support**



**KUBOTA R420 ARTICULATED LOADER WITH
BUCKET AND FORKS, front and rear remotes,
\$19,900, Belchertown, MA, 413-478-9790**



**2000 FORD F350. 4x4 pickup, 7.3 diesel, auto,
AC, recent brakes, ball joints, U-joints, bearing, etc., etc.,
solid cab, runs well, bed poor & rough, never plowed,
good sander-plow truck, \$4500. 800-464-0573,
www.WestsideTruckEquipment.com**



**2000 JOHNSTON 3000 SWEEPER,
John Deere Power, recent municipal trade, Working
Condition, 6400 Hours, Includes Extra parts, \$8,500.
Londonderry, NH, 800-458-3867**



BEAUREGARD EQUIPMENT

**14 Gibson Road
SCARBOROUGH, MAINE**



207-885-0600



**2015 CASE SR220. Full Cab, Heat & AC, Suspension
Seat, Keyless Start, Coupler, 78" Bucket, w/ BOCE, 2
Speed, Block Heater, LWB to Lift & Haul More Material,
Runs All Day Without Refueling, 76 Hp, \$44,200.**



**2015 CASE CX55B. Weighs 12,295 and Digs 12'10", Key
Features, Easy To Trailer, Work Within Tight Areas,
And Handle Big Excavating Jobs, AC, 15.7" Tracks,
24" Bucket, Auxiliary Hydraulics, \$78,600.**



**2015 CASE 721F. 3.4 Cubic Yards, Z-Bar,
Air Suspension, AC, Ride Control, 20.5 L2
Radials, \$274,203.**



**2013 DEERE 190DW WHEEL EXCAVATOR.
Hydraulic Thumb, Tilt Bucket, Dig Bucket,
Low Hour Municipal Trade. \$166,900.**

0% Financing for 48 Months on New Select CASE Equipment



Place Motor Inc.

COMMERCIAL TRUCKS

19 Thompson Rd. Rte 193

Call Phil Crowley • 866-449-7482 Ext.213

**Webster, Ma
Since 1923**



**2013 FORD F-150 XLT 4X4
ECO-BOOST,
24,475 MILES, TONNEAU COVER.
#405X \$34,200**



**2009 STERLING ACTERRA, 26K GVW,
AUTOMATIC, 103K MILES.
\$29,990 #999B**



**2011 FORD F-150 LARIAT SUPER CAB,
62,000 MILES, ONE OWNER, LOCAL
TRADE. \$27,900 #5355A**



**2015 FORD F-250 XLT CREW-CAB,
4WD, 6.2L V-8, AUTOMATIC.
\$38,900 #416X**



**1998 FORD F-800 DUMP, 210 FORD
DIESEL, 6SPD., 5 YD. DUMP, 75,000
MILES. \$7,995**



**2014 FORD F-150 SUPER CAB XLT,
HARD COVER, 20,000 MILES, SUPER
CLEAN. \$30,900 #413X**



**2013 FORD F-150 STX, 15K MILES,
ONE OWNER, LOCAL TRADE.
\$27,900 #5496A**



**2014 FORD F-150 FX4 CREW-CAB,
4WD, 3.5L V-6 AUTOMATIC, OXFORD
WHITE. \$39,900 #418X**



**2014 FORD E-250 CARGO VAN,
LOW MILES, 2 TO CHOOSE FROM.
\$24,995 #375X**



**2013 FORD F-150 XLT CREW CAB 4X4, 6.2
L V-8, 7,700 GVW PKG., CHROME PKG.,
TONNEAU COVER, ONLY 2,500 MILES,
RACE RED W/ GRAY CLOTH INT. \$35,900
#420X**



**2014 FORD F-150 LARIAT CREW-CAB,
TWIN TURBO 3.5L V-6 AUTOMATIC,
TUXEDO BLACK W/ ONLY 6,800 MILES.
\$44,900 #415X**



**2014 FORD F-150 LARIAT CREW
CAB
\$38,900 #410X**



**BRAKE & CLUTCH INC.
SINCE 1965**





Place Motor Inc.

COMMERCIAL TRUCKS

Call Phil Crowley • 866-449-7482 Ext.213

19 Thompson Rd. Rte 193

Webster, Ma

Since 1923

FORD F-SERIES-AMERICA'S BEST SELLING TRUCK FOR 38 YEARS STRAIGHT!



**NEW 2015 & 2016 FORD F-350 * F-450 * F-550 CHASSIS'S * GAS + DIESEL 2WD & 4WD
53 AVAILABLE IN DIFFERENT CAB CONFIGURATIONS * PICK YOUR BODY ***



NEW 2016 FORD E-350 WITH 15' UNICELL BOX, V-8, EXTERIOR UP-GRADE, POWER GROUP, 5 AVAILABLE. #6023



NEW 2016 FORD E-350 W/ 12' UNICELL BOX, 3 AVAILABLE.

www.placemotor.com • www.placemotor.com • www.placemotor.com • www.placemotor.com



NEW 2016 FORD F-250 & F-350 REGULAR CAB PICK-UPS, GAS & DIESEL, XL & XLT, 9 AVAILABLE.



NEW 2016 FORD F-350 SUPER-CAB, 4X4, LARIAT, 6.7L DIESEL, 20" WB, CHROME PKG., NAV., FX4, AND MORE, BLACK W/ BLACK LEATHER. #6039



NEW 2015 FORD F-750, AUTOMATIC, 300 CUMMINS, 3000 SERIES TRANS., 33K GVW. #5098

www.placemotor.com • www.placemotor.com • www.placemotor.com • www.placemotor.com



NEW 2015 FORD TRANSIT'S 3 DIFFERENT ROOF HEIGHTS AVAILABLE, PASSENGER & CARGO, GAS & DIESEL AVAILABLE. #5117



NEW 2016 FORD F-250 LARIAT CREW-CAB, 4X4, POWER STROKE DIESEL, 8' BED, LEATHER BENCH, 6 PASSENGER. #6084



NEW 2015 & 2016 FORD TRANSIT CONNECTS ! 14 IN STOCK, COME TAKE YOUR PICK. #6053



MASSACHUSETTS OLDEST FORD DEALER SINCE 1923





Truck Sales



MON-FRI 8-6 SAT 8-NOON

680 Newfield St. (RT 3) Middletown, Conn • **800-378-0342**

OVER 200 TRUCKS AVAILABLE

END OF THE YEAR CLEARANCE SALE!



3.9% Financing

All Hino Trucks
Purchased and Delivered
by 12/31/15 will be sold
at or below dealer
invoice pricing!



Any and all incentives to
dealer



2013 Hino 268 under CDL, 26' box, lift gate, #2589, \$39,900



2009 Freightliner Cascadia 125 Detroit 505, auto, #4596, \$43,900



2013 Isuzu NQR Cab and Chassis, diesel, auto, #0769, \$29,900



2014 Hino 195D under CDL, balance of factory warranty, #1652, \$51,900



2010 Mitsubishi FE180 diesel, automatic, with lift gate, #0078, \$30,900



2009 Freightliner M2 Tandem Chassis 8.3L Cummins, 330 HP, air ride, #1926, \$41,900



2005 & 2006 GMC T7500 Cab & Chassis 200HP, Allison auto, 120" CA, #1183, Starting @ \$25,900



2008 Hino 338 Reefer. 24' box with Thermo King unit, 260 HP, 113K miles, #1052, \$34,900



2008 Ford F650 crew cab, 22' box, low miles, #2514, \$34,900



CREW CAB

2007 Isuzu NQR Crew Cab & Chassis diesel, auto, #3772, \$24,900



CRANE

2006 UD 3300 Flatbed Crane Truck. Hook welder, generator, heavy duty crane, ONLY 68K MILES, #5065, \$35,000



2011 Hino 268A 26' box, 220 HP, exhaust brake, #3175, \$39,900



CERTIFIED USED TRUCKS

WWW.TRUCKSELLERS.COM

BIG WHEEL



TRUCK SALES

FLEET MAINTENANCE



2008 Sterling Acterra, Mercedes diesel, auto, high level interior, Morgan 26'x102" Reefer body, TS-300 Thermo King w/standby. Alum. floor w/Hydroroll floor roller system, swing doors, alum. wheels, well maintained.



2007 GMC C750026' Rack Body w/Rail gate: Duramax Diesel, Allison automatic, under CDL. Please call for details.



2006 KW T30 w/26' x 102" Reefer. 6 speed. Call us for details.



1990 GROVE AT 400: 22 Ton Crane, 7,000 hours, Runs and works excellent. Give us a call for details.



1993 TRAILMASTER: 24' Bed w/Lift gate. Isuzu Diesel, Standard. Please call for details.



1968 MACK 10 TON 6X6 TRACTOR:



Cummins power. Heavy Duty Drag Winch. New wet system. Runs and drives excellent. Please call us for details.



POWER BOX PAVER: very good condition. \$4,500



2006 GMC 18' Box Truck: Isuzu diesel, Automatic. Side door, Barn door. \$8,800



2005 FREIGHTLINER M2 w/ 24' MORGAN Box: Mercedes Diesel, 6 speed, air brakes, A/C, 40" Sleeper. Truck runs excellent. \$16,500

42 Quanapaug Road, East Freetown, MA

508-763-5927 • FAX 508-763-2369

www.BigWheelTruckSalesMA.com

WE SELL HEAVY DUTY SNOW PLOW EQUIPMENT • WE EXPORT WORLD WIDE • HEAVY DUTY TOWING SPECIALIST



TASCA TRUCK CENTER

Dan Gauthier Truck Sales MGR.

800-476-0788



OVER 100 PLOW TRUCKS !!



WWW.TASCAFORDTRUCK.COM



THIS IS JUST THE BEGINNING ! OVER 150 UP-FITTED TRUCKS IN STOCK.

*** WE DELIVER TO ALL N.E. STATES & BEYOND.**



WWW.TASCAFORDTRUCK.COM



THIS IS JUST THE BEGINNING ! OVER 150 UP-FITTED TRUCKS IN STOCK.

*** WE DELIVER TO ALL N.E. STATES & BEYOND.**



888-485-0383
NorthlandJCB.com



2012 JCB 531-70 Turbo
Cab, Heat, A/C, Qfit Coupler,
Forks and Bucket - \$86,500 - 34256



JCB JS145 Excavator
With Hydraulic Thumb & Blade
Call For Price



2013 JCB 300W - Hours 406
Skid Steer - \$52,900 - 38651



SnoBandit -8ft. Rubber/Steel edge
skid steer pusher
\$2,295.00



2004 JCB 8052
With 24" digging bucket
\$26,900 - 44830



Vibroscreen SCM 40
Unit#39396 Hours - 340
2" top screens & 3/4"x 5" slotted
bottom screens - \$46,500 - 39396

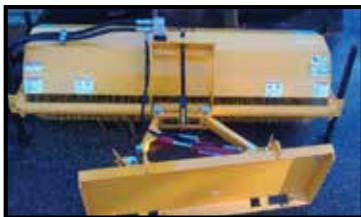

72" Poly Brush Hydraulic Angle
Broom to Fit Skid Steers
Standard Flow - \$4,820 - 27382



2007 JCB 520-50
Hours 1,944 - \$39,800
52797



SnoBandit -12ft.
Rubber/Steel edge lip
mounted backhoe pusher
\$3,595.00

Sales - Rental - Service - Parts

Wilmington, MA - Middleboro, MA - Shrewsbury, MA

Concord, NH - Lewiston, ME



COLONIAL

COLONIAL-WEST CHEVROLET OF FITCHBURG

CALL US TOLL FREE 866-263-8712



2015 CHEVY SILVERADO 3500 AirFlo Dump Body: Keyless entry, snow plow prep., stainless tool boxes. Trailer brakes, stk.#15017. MSRP \$50,389 GENO'S buy for price: \$41,499



2015 CHEVY SILVERADO 3500 LT Chassis: Duramax Diesel, Allison auto., remote start, all the power options, Trailer brakes, plow prep. stk# 15081 MSRP: \$50,815. GENO'S price to you: \$42,499.



2012 TOYOTA TACOMA 4x4 Double Cab: Bed liner, tow package. ONLY 25K miles! Here's a Christmas for all good little girls and boys. Even if you were not that good, this deal really is! \$27,999. stk.# 15268B



2013 F150 4x4 Platinum Edition: heated & cooled leather seats, sun roof, tow package, only 77k one owner miles and he was an old chap who never went over 35 miles an hour. \$39,999....stk.# 15078A



2010 RAM 1500 Crew Cab 4x4: yeah, it's got a HEMI V8, full power, tow package, tow mirrors, RAM box...this is just a great place to keep all your rams. \$25,999 stk.# 15893EE



2014 CHEVY SILVERADO 1500 Double Cab 4x4: LT package, Z-71 package, Tow package, Christmas package! Heated leather seats, One owner. Non smoking owner. Stk.# 3860A \$29,999



Only 37K Miles

2013 CHEVY SILVERADO 2500HD 4x4 LT: Full power options, 18", Factory Brake Controller, Keyless entry, Plow prep. Pkg., 4:10 axle ratio. Locking Differential. One Owner. Stk.# 15343A \$29,999



2008 GMC SIERRA 2500 HD Ext. Cab SLT 4x4: Heated leather, Fisher plow, Tow pkg., 100k miles Dealer serviced, Excellent condition. 15289AA \$29,999



2016 CHEVY SILVERADO CREW CAB 4x4 Z71: Every power option known to man and then we added some more really wicked cool stuff that you know you'll want when you show it to your friends. But wait don't order now. Check this out. The MSRP on this bad boy is \$44,705. Crazy right? Well, Geno says you can have it for only \$39,999. How freakin' cool is that? #16529



2015 CHEVY COLORADO 4x4 Z71: Full power, Navigation, BOSE, 4 Year maintenance. List: 34,230. Colonial Price: \$31,999



2011 GMC SIERRA 2500 Crew Cab DENALI: Z71 pkg., Fully loaded, 20" alloys, heated & cooled leather seating, power sunroof. WOW! \$32,999



ALL NEW

AS LOW AS \$19,999

314 John Fitch Hwy • Fitchburg, Ma 01420



WWW.COLONIALWESTCHEVYTRUCK.COM

COME SEE YOUR DREAM TRUCK, BEFORE ITS GONE



All prices, specifications & availability subject to change without notice. Prices include rebate, comm. rebate, conquest rebate* USAA Private Offer, cash & trade-in bonus, cash prices do not include tax, reg., & dealer doc fees. If you're reading this line print it's because you're looking for the best deal. If that's the case, call Geno for any questions you may have, thank you! *Conquest rebate must have 1999 or newer Non-GM vehicle in your household.

Hoffman



East Hartford, CT

Ask for Charlie 860.290.6126 charlie.hartley@hoffmanauto.com



2015 Ford F450 Diesel, 4x4,
11' Reading utility body, #150345



2016 Ford F350 Super Cab and Chassis. 4x4, 6.7L
diesel, auto, #160011



2015 Ford F550 Diesel, 4x4, 9' Knapheide
w/ gooseneck, #150303



2016 Ford F550 6.7L Diesel
w/Reading Dump. #160051



2015 Ford F350 6.2L gas, 4x4,
Reading dump body, #150414



2015 Ford F350 Diesel, 4x4, 9'
Reading utility body, #150333



2016 Ford F550 Chassis cab.
141" WB, #160021



2015 Ford E350
Cutaway
15' DuraCube with
ramp, #150171



2015 Ford F350 Diesel,
4x4, 9' Reading dump
body, #150002



2016 Ford F550 Super
Cab & Chassis. 4X4
Diesel, 162" WB,
#160020



2015 Ford F550 Diesel,
4x4, 9' Landscape
dump, #150334



www.hoffmanauto.com

Hartford Truck
Equipment



2002-2008 SCISSOR LIFTS, JLG, GENIE & SKYJACK, 20 FOOTERS



PRICES STARTING AT \$3,000. CALL FOR DETAILS. 401-965-8949



24' KIDRON BODY, COMPLETE WITH ENGINE DRIVEN REEFER UNIT. 401-434-5900



2007 JOHN DEERE 744J. VERY GOOD RUBBER, RIDE CONTROL, LIKE NEW BUCKET, NEEDS NOTHING, VERY GOOD OPERATING MACHINE, 26,000 HRS., \$74,500. 802-464-2637



DUCE 1/2 GAS JOB, 5SPD, 26K MILES, RUNS & DRIVES GREAT. \$1,500 401-230-3569



2011 FREIGHTLINER STEP VAN: MT55 CUMMINS POWER ALLSION AUTOMATIC NO CDL REQUIRED WILL PAINT YOUR COLORS, #CNAZ6274, 866-403-7522



USED PLOWS FOR SALE ONLY 2 LEFT, Snow is in the forecast, Call Miranda 866-575-8903

BEAM TRUCK & BODY INC.

RI Dealer #647

433 CUMBERLAND HILL ROAD, WOONSOCKET, RI 02895



401-767-2639

NEW - USED & RECONDITIONED DISPOSAL EQUIPMENT



2010 INTERNATIONAL 7400, 42,000 MILES, DUAL DRIVE W/ 22 YD. HEIL AUTOMATED. \$70,000



MACKS, PETERBILT & WESTERNSTAR ROLL OFF'S IN STOCK !!



2003 MACK LE, 20 FRONT 52 REARS, DUAL DRIVE CHASSIS. \$21,500



2003 INTERNATIONAL 7400, 14 & 46 AUTOMATIC, W/ 25YD. MCNEILUS, OVERHEAD HOIST. \$30,000



2016 FORD F-650, 300 HP., AUTOMATIC, NEW AMERICAN 18,500 / 20,000 LB. HOOK LIFT.



2016 PETERBILT AUTOMATIC, 33,000# GVW, MOUNTING NEW AMERICAN 25,000 LB. HOOK LIFT W/ 54" HOOK.



2013 INTERNATIONAL UNDER CDL W/ NEW 18,500 / 20,000 LB. HOOK LIFT. \$78,600



2004 FREIGHTLINER UNDER CDL, STD. TRANS. W/ AMERICAN 17,500 LB. HOOK LIFT. \$29,000

WWW.BEAMTRUCK.NET



TAYLOR & LLOYD, INC.



2008 INTERNATIONAL 7500, BRAND NEW SHORT BLOCK WITH 350 HP, 8LL., GRAIN BODY DUMP.



2009 INTERNATIONAL 7600 CUMMINS POWERED 10 SPD, 26FT. PLATFORM BODY W/ LIFT GATE, AIR RIDE SUSP, 65K YES 65K MILES, WON'T LAST!!



2007 INTERNATIONAL 8600 CUMMINS NEW RUBBER, 10SPD, 247K MILES ON THE CLOCK. \$22,500

SEE OUR INVENTORY: TAYLORANDLLOYDTRUCKS.COM



2009 INTERNATIONAL 8600 T/A CHASSIS. CUMMINS 1SM, AUTOMATIC, 40,000 ON AIR RIDE, 14,000 FRT AXLE, PTO



2005 IH 8600 single axle tractor with cummins power 10 speed air ride 324k miles \$16,000



2010 SOUTHERN RUST FREE 24FT. WHITE ALUMINUM LIFT GATE, AUTO, 110K MILES, AIR BRAKES, CALL.



2015 MITSU FUSO FE160. Automatic, 16' Morgan, demo Program Save Thousands \$\$\$



2010 INTERNATIONAL 4300 DT466, SPRING SUSP, ALLISON AUTO W/ PTO, 24FT. KIDRON REEFER W/THEMO KING T600. EXTRA CLEAN SOUTHERN TRUCK, WILL SEPARATE CHASSIS & BODY, CALLSS



2008 INTERNATIONAL 4DR CREW CAB, ALLISON AUTO, SPRING RIDE, 24FT. BOX WITH ALUM LIFT GATE, DT466, JUST OVER 100K MILES, CALL!!!!



2012 INTERNATIONAL 4400 AUTO TRANS, DT466, ALLISON AUTO, GREAT OIL OR DUMP TRUCK, 33GVW 73K MILES, CALL.

1-617-429-3370

Call Jack Coakley
8 Railroad Avenue Bedford, Ma





2003 CHEVY SILVERADO 2500HD 4X4,
ext cab, nice matching cap, #3022, \$8,995,
www.centermotorstrucks.com, 866-556-3177



2008 KENWORTH T300 DUMPSTER
ROTATOR MUST GO, 860-205-9833



1988 FORD F450. 2WD, cab & chassie, parts or complete, 7.3 diesel, 5 speed w/ piggyback pump PTO, 84" CA, 86K miles, 10 lug wheels, 800-464-0573, www.WestsideTruckEquipment.com

M.A. FRAZIER CO., INC.
508-349-7969



We custom build to your specs
Same day turn around in many cases
Chains for all size spreaders made to order
We also build chains for pavers and bark blowers



- CLOSED LOOP GROUND SPEED CONTROL SYSTEMS AVAILABLE
- CASH AND CARRY OR INSTALLED.
- LIQUID PRE WET SYSTEMS IN STOCK AND READY TO BE MOUNTED.
- WE BUILD CONVEYOR CHAINS! ANY SIZE, ANY STYLE!
- DOWN EASTER SPREADER DEALER, FROM 1 YARD TO 20 YARDS
WE CAN CUSTOM DESIGN ANY SIZE SPREADER.

SNOWPLOWS!

TAX FREE NEW HAMPSHIRE

888-982-9314
OPEN SATURDAYS!

Lang's Corner Garage

FACTORY AUTHORIZED FISHER DISTRIBUTOR
351 WALLIS RD., RYE NH

NUTMEG INTERNATIONAL TRUCKS



Franklin CT Hartford CT North Haven CT W. Springfield MA

Over 30 Quality New To You Pre Owned Trucks in Stock

Call Mike McDonald 860-308-6599

Check Out Our Entire Inventory At www.nutmegtrucks.com

All Of Our Retail Trucks Pass A Thorough Inspection & DOT. Ready To Work For You Now!

<p>Auto & New Dump Body</p> <p>ONLY 146K</p>	<p>RUNS STRONG</p>	<p>Under CDL Hook Lift</p>	<p>SUPER CLEAN DUMP</p>
<p>2009 IH 4300, Under CDL 25999 GVW, DT466, Allison Auto Trans, Big Axles 10k & 22k, Only 146K, Brand New 10' Dump Body, cover, pintle hook & plate, Super Clean, # 10350, \$49,900</p>	<p>1994 Ford L8000 w/Ford FD 1460 8.3L Diesel, 250 HP, Fuller 8LL, 35k GVW, Plow Frame, Dump Body, Runs and drives nice, \$7,500 AS IS</p>	<p>2009 IH 4300, MaxDT, Allison Auto, UNDER CDL 25999 GVW, Air Brakes, 10k & 22k Axles HD, New Swap Loader 18,000lbs Hook Lift Sys, Adjust Hook Height, Ready to Roll, # 10343, Price \$69,900</p>	<p>2007 Isuzu NPR Dump; 2007 NPRHD, 108k miles, Diesel, Auto, 10' dump body, sand blasted and painted body, # 10411, \$26,900</p>

<p>Blow Out Price</p>	<p>1999 Ford F550, V10 Triton Gas, auto, 171k Miles, Rebuilt Eng, Tranny & Boom, 32' Telsta Boom, Bucket truck, everything works, \$7,900</p>	<p>NO REASONABLE OFFER REFUSED</p> <p>Attn: Tree Companies, Electricians, & Sign Companies - Cheap Bucket Trucks</p>	<p>Blow Out Price</p>
<p>2001 Ford E350 Bucket Truck, Gas Triton V8, Auto, 191K Miles, Telsta A28D Boom, Everything works, #10352, \$4,900</p>			

All Isuzu Box Trucks On Sale, No Reasonable Offer Refused

<p>Low Mi/ Liftgate</p>	<p>ONLY 1 LEFT</p>	<p>Several In Stock</p> <p>UNDER CDL</p>	<p>Diesel/ Auto</p>
<p>2009 Isuzu NPR, Gas Engine, Auto Trans, ONLY 80K Miles, 12000 GVW, 14' Van Body with Lift Gate, Very Clean Truck, #10337, \$26,900</p>	<p>2011 Isuzu NPRHD, Diesel, Auto, Miles 99k, Looks like new truck, 16' Van w/ walk ramp. Two to choose from, super clean! #10300, \$32,900.</p>	<p>Several 2006-2009 Isuzu NPR Chassis & Box Trucks in stock, both 12000 & 14500 GVW, Both Gas and Diesel, Very Clean ready to go! Call for Specs and Pricing!</p>	<p>2008 Isuzu NPR, Diesel, Auto, 74K Miles, NEW INJECTOR WORK AND PUMP WORK, 16' Van with Lift Gate, #10302, \$31,900</p>

ASK ABOUT NUTMEG'S NO CHARGE 120 DAY USED TRUCK WARRANTY!

<p>Lo Pro</p>	<p>Air Ride</p>	<p>Auto/Low Miles</p>	<p>ONLY 13K</p>
<p>2006 IH 4300 Low Pro, DT466 210HP, Fuller 6 sp, Under CDL, 222k miles, Low Pro tires and wheels, 24' van w/ take out walk ramp, very clean and nice shape, Call for price</p>	<p>2007 IH 4300, DT466 Power, Allison Auto Trans, AIR RIDE, Air Brakes, 26' Van Body, walk ramp, 214k Miles, Very Clean, #10422, \$26,900</p>	<p>2011 IH 4300, MaxDT 215HP, Allison RDS2100 Auto, Air Brakes, 24' Van with Gate, Southern Rust Free Truck, #10428, \$39,900.</p>	<p>2012 IH Terrastar, Max7 300HP, Allison 1000RDS Auto, ONLY 13K MILES, 17000 GVW, 20' Van body with ramp, Rust Free TX Truck, #10429, \$44,900</p>
<p>Dump/Oil Chassis</p>	<p>Auto/Tandem</p>	<p>3 IN STOCK</p>	<p>HEAVY DUTY</p>
<p>Group of 2005 IH 4400 chassis, Both CDL & Under CDL, Low miles 112k to 149k, Allison Auto Trans PTO acceptable port, Southern trucks, very clean rust free, Call for pricing</p>	<p>2012 IH 4400 Tandem, Max 9 - 315HP, Allison Auto 3000HS, 14 & 40 Axles, Spring Susp, 272" Wheel Base, Only 178K Miles. #JT6891, \$49,800</p>	<p>(3) 2011 IH 4300, MaxDT 230HP, Allison 2500 RDS Auto Trans w/ PTO Provision, AIR BRAKES & AIR RIDE SUSP. Under CDL, 102k, 146k & 162k Miles, 24' Van Body, 102" Wide, 3000lbs tuck away lift gate, 10' roll up side door, Call for pricing</p>	<p>1999 Mack CH613 Mack E7-427 Engine 460HP, Mack 13spd, Miles 800's, 48K Rears, 12500 fronts, Wet System, Very Clean Units, \$22,900</p>

COLONIAL

CHEVROLET OF ACTON • CALL US 978-631-1211



MERRY CHRISTMAS AND HAPPY HOLIDAY'S TO ONE AND ALL!



LET US HELP YOU GET YOUR NEXT TRUCK

SALE PRICE \$40,925



2015 Chevrolet Silverado HD 3500 Dump Body 4x4 9' Dump Body, 6.0 gas, WT Convenience Package, Snow Plow Prep Package, MyLink stereo, power windows/door locks/mirrors and more stk# 15927 MSRP \$49,975

SALE PRICE \$34,029



2015 Chevrolet Express 12' Box Van 12' Bay Bridge Box, cloth seats, rear locking differential, 6.0 V8, AM/FM radio, air conditioning, dual rear wheels, bulkhead door, tie down rings and more stk#15187 MSRP \$41,620

SALE PRICE \$32,365



2014 Express Chevrolet 10' Box Van 10' Bay Bridge Box Van, cloth seats, 6.0 V8, locking rear differential, AM/FM radio, air conditioning, bulkhead door, single rear wheels, tie down rings and more. stk#14974 MSRP \$40,190

SALE PRICE \$40,581



2015 Chevrolet Express 10' DuraCube 10' Dejana DuraCube body with exterior tool boxes both sides, ladder racks, single rear wheel, air conditioning, CD radio, locking rear differential and more stk#15117 MSRP \$47,395

SAVE OVER \$10,400



BRAND NEW 2015 Chevrolet Silverado Rocky Ridge Alpine Edition. Crew Cab, 4X4, Z-71 Off Road, 4" suspension lift, All Star Package, 5.3 V8, 35" A/T tires, navigation, heated seats, MyLink stereo, power running boards and more. stk#15330 MSRP \$63,335 SALE PRICE \$51,999 SAVE OVER \$11,300

SALE PRICE \$43,317

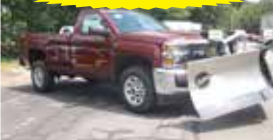

NEW 2015 Chevrolet Silverado 2500 LT w/ Plow. 4x4, 8 1/2' Fisher Stainless X-Treme-V plow, LT Package, Z-71 Off Road, alloy wheels, HD Tow, Snow Plow Prep, 8" MyLink stereo and more. stk #15817 MSRP \$50,317 SALE PRICE \$43,317

DURAMAX DIESEL



2013 Chevrolet Silverado Ext Cab LTZ 4x4, 6.6 Duramax Diesel, dual rear wheels, navigation, leather heated seats, Allison transmission and more #8896 ONLY 45,995

DURAMAX DIESEL



2011 GMC Sierra 3500 HD Denali Crew Cab 4x4, dual rear wheels, Denali package, 6.6 Duramax, Allison trans, navigation, power roof, DVD, leather heated/cooled seats, chrome steps and a whole lot more stk#8885 ONLY \$3,995

171 Great Road • Acton, MA 01720



www.ColonialChevyTruck.com



COME SEE YOUR DREAM TRUCK, BEFORE ITS GONE

SALE PRICES FOR NEW VEHICLES INCLUDE : IN STOCK DISCOUNT, ALL APPLICABLE REBATES, BUSINESS CHOICE REBATE, ALL REBATES AND INCENTIVES END OCTOBER 31, 2015 " must finance with GM for Down Payment Assistance Rebate " Programs end 11/30/2015

1994 JOHN DEERE 410D 4X4 BACKHOE LOADER: EXT. HOE, 50% RUBBER, 7,500 HOURS, 4 IN 1 BUCKET, CLEAN WELL MAINTAINED MACHINE. JUST \$19,700 CALL CHRIS 866-637-4076



2001 FORD F350. 2WD, crew cab, 7.3 diesel, auto, a/c, perfect interior, solid cab & sheet metal, mechanically sound & serviced, 9' non-dump rack body, tool boxes, strobe lites, tow hitch, 800-464-0573, www.WestsideTruckEquipment.com



2005 IH 7500 ALL SEASON BODY, Swenson sander, 11' plow, 4x4, 72K miles, #T010819, 866-403-7522

"Does your automatic transmission look like this?"
TSR Racing Products can help!"
"Your source for domestic, rear-wheel-drive performance automatic transmissions and parts!"



Keene, NH
800-394-5889
www.tsr-racing.com



GREENER BLAST - HIGH PERFORMANCE SLURRY BLASTING SYSTEM, BUILT FOR MAXIMUM PRODUCTION, CAPABLE OF DRIVE NOZZLES FROM #6 TO #12, WHILE BLASTING AT PRESSURES 15PSI TO 100PSI. VERSATILITY FOR ANY JOB. CALL RAPID PREP 877-529-2124



1974 P & H R-150 15 TON ROUGH TERRAIN MOBILE CRANE, \$15,000, 800-378-0342



SALAMI ISUZU TRUCKS

124 NORFOLK AVE BOSTON, MA

THE ISUZU iLEASE

- ★ 1st Month and Security Month Due At Signing
- ★ Walkaway At Lease End or Pay The Purchase Option.
- ★ All Advertised Vehicles In Stock And Road Ready
- ★ Lease Just Chassis and Transfer Your Body.

 <p>\$895/mo</p> <p>2016 ISUZU NRR. Diesel, 19,500 GVW, 20 Ft Morgan Body, Translucent Roof, E-Track, Walk Ramp, Keyless Entry. #0723. ISUZU iLEASE - 48 Months, \$895/mo, 35,000 Miles Per Year</p>	 <p>\$781/mo</p> <p>2016 ISUZU NPR HD. Gas, 14,500 GVW, 12 Ft Aluminum Landscape Dump Body, All Power Option. #0691. ISUZU iLEASE - 48 Months, \$781/mo, 25,000 Miles Per Year</p>	 <p>\$709/mo</p> <p>2016 ISUZU NPR HD. Gas, 14,500 GVW, 20 Ft Morgan Dry Freight Box, Translucent Roof, E-Track, Walk Ramp, All Power Option. #0485. ISUZU iLEASE - 48 Months, \$709/mo, 25,000 Miles Per Year</p>
 <p>\$639/mo</p> <p>2015 ISUZU NPR. Gas, 16 Ft Morgan Van, E-Track, Walk Ramp, All Power Option. #5170. ISUZU iLEASE - 48 Months, \$639/mo, 25,000 Miles Per Year</p>	 <p>\$799/mo</p> <p>2015 ISUZU NRR CAB & CHASSIS. Swap Your 18-20 Ft, Air, Power, Seatcovers, Heated Mirrors, #3132. ISUZU iLEASE - 48 Months, \$799/mo, Free Service For 2 Years/60,000 Miles, 35,000 Miles Per Year And Walk Away At End</p>	 <p>\$729/mo</p> <p>2015 ISUZU NPR HD. Gas, 14,500 GVW, 12 Ft Utilmaster Trademaster Body, All Power Option. #0211. ISUZU iLEASE - 48 Months, \$729/mo, 25,000 Miles Per Year, Walk Away At End</p>

CALL JOHN CIAMPAGLIA 781-645-2356

CONNECTICUT TRAILERS

WWW.CTTRAILERS.COM

RED TAG SALE EVENT! EVERYTHING ON SALE!

1-866-707-3744



EVERYTHING IS PRICED TO SELL! ON THE SPOT FINANCING AVAILABLE!

FOR THE LAST 10 YEARS, CONNECTICUT TRAILERS HAS RUN THIS ONE WEEK EVENT WHERE EVERY TRAILER, PLOW, SANDER, TRUCK BED & EVEN PARTS ARE RED TAGGED WITH THE LOWEST PRICE OF THE YEAR!



Save BIG on Any In-Stock SnowEx Snow Plow!



ALL CM Truck Beds Marked Down!



All Trailers, Any Size, ALL MARKED DOWN!



Red Tags in Parts & Accessories!

Advertised Price Does Not Include State or Local Taxes, Registration Costs or Negotiated Conveyance Fee Reduced to \$99
Prices Valid Thru 12/31/15

CONNECTICUT TRAILERS

7 BOLTON CTR RD BOLTON CT 06043 • 1-866-707-3744

- DOT INSPECTIONS
- ON-SITE REGISTRATION
- IN-TRANSIT PLATES FOR OUT OF STATE CUSTOMERS
- QUICK SERVICE - DRIVE AWAY IN ONE HOUR
- DOUBLE WARRANTY
- FINANCING AVAILABLE



M-Th: 8am-6pm • F-Sat: 8am-5pm • Sun: Closed



GALVY
Rust & Corrosion Resistant



MARAUDER DUMP BODY

A-60 GALVANNEALED STEEL
DOUBLE WALL CONSTRUCTION
QUICK RELEASE TAILGATE



PLATFORM & LANDSCAPE

A-60 GALVANNEALED STEEL
SWING SIDE DOOR
WELDED CAB SHIELD

ALUMINUM OR STEEL

ENCLOSED SERVICE BODIES
FORD TRANSIT CLOSED BACK CHASSIS



CLASSIC II SERVICE BODY

INCREASED AVAILABLE PAYLOAD
WEATHER-TIGHT STORAGE
CUSTOMIZED COMPARTMENTS
CORROSION RESISTANCE



TRANSIT SERVICE VAN (CSV)

QUIET - REDUCE ROAD NOISE. 100% ALUMINUM CONSTRUCTION
DRY - SEPARATE PARTITIONS, ISOLATED CAB FROM BODY.
SECURE - NO ACCESS TO TOOLS IF CAB COMPROMISED.

1-800-322-1111
www.BrakeAndClutch.com



Truck Bodies & Equipment
63 Bridge St. Salem, MA

1996 ISUZU NPR. 4 Cylinder diesel, automatic, a/c, 178K miles, solid cab, good rubber, 16' van body, roll up door, hydraulic gate, runs well. Also other that need engine repairs, 800-464-0573, www.WestsideTruckEquipment.com



RPM TECH LOADER MOUNTED SNOW BLOWERS, Londonderry, NH, 800-458-3867



Tight Link Fence Co.
Residential ~ Commercial ~ Industrial
Mark Dillon
774-365-0222



2004 VOLVO EC160BLC. SN# 10459, INCLUDES LEMAC HYDRAULIC COUPLER AND THUMB, ONE OWNER- BOUGHT NEW IN 2004, 2634 ORIGINAL HOURS, DEALER MAINTAINED. MACHINE IN PLYMOUTH, MA. ASKING \$90,000. 508-958-8089

BOBCAT BACKHOE ATTACHMENT, for Bobcat skid steer, hardly used, excellent shape, \$3500. Norwalk, CT 203-852-1166, 203-858-3516



USED BOX & FLATBED BODIES 12 TO 29 FOOT. 60 To Choose. Prices Starting @ \$500, 800-378-0342

MIKE'S Truck & Trailer Repair inc.

Full Service Truck and Auto Repair Center.
447 York Ave, Pawtucket, RI 02861 • (401) 725-2188



1998 FREIGHTLINER FL 80: ALUMINUM FLAT BED W/ ITM KNUCKLE BOOM W/47' REACH. CUMMINS, ALLISON AUTOMATIC, 147K MILES. NEW LOWER PRICE \$24,900 PLYMPTON, MA 866-637-4076

MEDIUM/HEAVY TRUCK & RV SERVICES
FEDERAL DOT & RI STATE INSPECTIONS

- * All makes engine repairs
- * Fuel pumps
- * Brake work
- * Electrical repair
- * Injectors
- * Oil changes
- * Trailer repair
- * Turbo
- * Lift gate problems
- * Welding fabrication
- * Heavy equipment
- * Front ends
- * Rear roll-up door repairs
- * Installation
- * Wiring circuits

FORD 6.0 DIESEL POWER STROKE SPECIALIST !

FORD 6.0 DIESEL POWER STROKE SPECIALIST !



visit our website @ mikestruckandtrailerpawt.com • RI# 459ca



2006 Hyundai 140. Long stick, blade, hyd. thumb, 24" shoes equals 8' 6" wide, 4019 hours. Coming In!



2008 Volvo 190F. 7000 hrs, 3.5 yrd bucket, ride control, 3rd valve, A/C, heat, 20.5 tires, \$72,000.



2012 CAT 303.5 DCR. Cab heat, A/C, 22" bucket w/teeth, Q/C, aux. hyd, blade, hyd. thumb, 1100 hrs, \$38,000. Also Kubota KX121.



2002 CAT 315CL. 9900 hrs, A/C, heat, Geith hyd. thumb, 8' 6" wide, bucket w/teeth, 32" Bucket \$45,000.



2007 CAT 320D. 4800 hrs, 42" bucket w/teeth, 30" shoes, \$75,000.



2003 CAT 320CL. 7600 hours, rebuilt 44" bucket, very good condition, \$61,000.



2007 Deere 410J. 4X4, ride control, Q/A bucket Aux. Hyd. Front & Rear, e-hoe, 6200 hrs, loaded, powershift, AC, \$45,000.



2008 Link-Belt 210 X2. 4900 hrs, hyd. thumb multi-function, coupler, new bottom rolls, \$65,000.



2008 Case 580SM. E-Hoe, 4X4, hyd. front Q/C, ride control, pilot control, hyd. thumb, 3000 hours, \$42,500.

202

**TRUCK
— & —
EQUIPMENT
603-899-2000**

**www.202truck.com
RT 202 Rindge NH
SALES & RENTALS - NO SALES TAX
FINANCING & DELIVERY**



2000 Kenworth W900L. Roll-off, 1 owner operator specs. Extra fancy, not a landfill truck. Coming In!



2000 IH 5600I. Eagle N-14 Redtop @ 460 H.P., 8LL, 20+20+46 Hendrickson, 17" steel body, 305K 1 owner miles, \$39,000.



1986 AutoCar DK64B. 300 Cummins, 8LL, 18F + 50R on Hendrickson, very clean dbl frame, 14' Everest body, pintle plate, all new paint, \$50,000.



2006 Talbert 55 Ton Drop-side. 26' well, tires @50%, air lift 3rd axle, trailer in excellent condition, chains & binders included, \$43,000.



1995 Mack RD688. 350 Mack, 8LL, 18+20+44, pintle hook, 16' body, inspected, working daily, ready to go, \$27,500.



2012 Cam Superline. 25 ton, 3 axle tag, 24' flat, dbl. break beaver tail, dual landing gear, spare tire, perfect condition, \$19,000.



Get Your New Sleigh From Reindeer Elvis

NEW ENGLAND TRUCK

Mon-Fri 9-6
Sat 10-5
Sun by app

860-623-1427

SUFFIELD, CT
1087 EAST STREET SOUTH
WWW.ANEWENGLANDAUTO.COM

ACCREDITED BUSINESS
FAMILY OWNED & OPERATED FOR 30 YEARS



2000 Chevy Silverado 3500 Reading Utility Body, auto, only 117,000 miles, \$9,595



2002 Ford F150 Loaded Lariat 4x4, crew cab, heated leather, only 71K miles, \$10,989



1998 Dodge Ram 1500 Loaded Laramie Package, quad cab, 4x4, low miles 98K, \$6,997

MANAGERS FAVORITES



1999 Chevy Silverado 1500 w/ Fisher Plow, 4x4, 122K miles, short bed, 5.3L V8, \$9,995



2008 Chevy Silverado 2500HD Fisher MM2 Plow, 4x4, 6.0L V8, ONLY 72K miles, Financing Available, \$17,495



2006 Chevy Silverado 2500HD only 77K miles, 4x4, quad cab, 6.0L Vortec V8, Call Miranda



2005 Ford F250 with clean Fisher Plow, 4x4, 5.4L V8, 93K miles, ~~\$14,995~~ \$11,695



7.3L
2003 Ford F350XLT 7.3L Powerstroke Diesel, 4x4, crew cab, alloys, step rails, \$14,998



2001 Nissan Frontier SE King cab, 4x4, V6, ONLY 68K MILES, \$9,595 Call Ron



2007 Chevy Silverado 2500HD LS extended cab, 4x4, 6.0L Vortec V8, \$15,989



2004 Dodge Ram 1500 SLT 4x4, quad cab, V8, PW, PL, bedliner, \$9,589



2002 Dodge Ram 2500 Quad cab, 4x4, Skyjacker Lift Kit, 5.9L V8, 158K miles, \$8,998



2003 Chevy Silverado 1500 quad cab, V8, nice clean work truck, \$8,995



2003 Ford F250 Super Cab XLT, 4x4, only 117K miles, 5.4L V8, \$11,997



2005 GMC 2500HD SLT 4x4, crew cab, 8.1L, 121K, Leather, Bose & DVD



2008 Chevy Silverado 1500 Ext Cab, 4x4, V8, alloys, bedliner, PL, PW, \$16,288



2003 Dodge Ram 2500 Cummins Diesel, 4x4, crew cab, only 133K miles, GPS, set up for 5th wheel, Call Miranda



2003 Ford F350 XLT FX4 Off Road Package, 4x4, Super cab, alloys, \$10,998

Not responsible for typographical errors

Vendetti
— MOTORS

GMC
WE ARE PROFESSIONAL GRADE

GMC
BUSINESS
ELITE

FAMILY OWNED & OPERATED
FOR OVER 50 YEARS!

MERRY CHRISTMAS EVERYONE

GREAT SELECTION OF HARD TO FIND COMMERCIAL TRUCKS. BEST SELECTION-GREAT SAVINGS. GIVE ROB A CALL

2015 GMC 3500 CREW CAB UTILITY



GAS OR DIESEL

Gas or Diesel, SLE pkg, pw, pl, tilt, cruise, locking diff, snow plow prep, HD Aux Battery, & more. Knapheide utility body, diamond plate tops and rock guards, spray in liner, hitch and MORE!!



TIME TO CHECK WITH YOUR TAX MAN! YOU DON'T HAVE TIME TO WAIT! SAVE MONEY ON YOUR TAXES THIS YEAR. CALL ROB TODAY.

WITH OR WITHOUT PLOW

OWNER OPERATOR RIG



2015 GMC SIERRA 3500 Regular Cab 4x4: Gas, Auto., A/C, pw, pl, tilt, remote starter, snow plow prep. & more. Don't wait to buy plow trucks this year!! Very few around. **Call Rob now. X233**



MANY TO CHOOSE

2015 GMC SIERRA 3500 SLE Crew Cab 4x4: Diesel, Allison, SLE pkg., LOADED, ZEUS Aluminum drop side dump, stainless steel toolbox, poly fenders, hitch, tarp & more. **CALL ROB x233**

2015 GMC SIERRA 3500 CHASSIS

2015 GMC SIERRA 3500 CREW CAB 4x4



MANY TO CHOOSE

Diesel & Gas with bodies or without. Will build to your specs. 60CA & 84CA. Regular Cab or Crew Cab available. **Call Rob NOW for best selection. X233**



Duramax diesel, Allison, SLT pkg, leather, dual alternators, locking diff., snow plow prep, Z71 suspension, running boards, WI FI Hotspot, LOADED! Knapheide Utility Body, LED lights, strobes, spray liner, Thule aluminum ladder rack, hitch & more! Great owner operator rig!! **Call Rob today! X233.**

ATTENTION CONTRACTORS!
Free Maintenance Package for 2 Year/ 24,000 miles, See Rob for Details!
MON.-FRI. 8:30 A.M. to 7 P.M. • SAT. by appointment

Call Rob Today @ 888-744-9957 x233

EASY TO REACH EXIT 17 OFF I-495

Email: RWebster@vendettiMotors.com
www.vendettimotors.com

411 WEST CENTRAL ST. FRANKLIN, MA 02838

R & R INDUSTRIES

**We Buy All
Scrap Metals**

www.RRTrucksAndEquipment.com • Sales@RandRind.com

413-733-2118

195 Rocus Street, Springfield MA 01104

TOP \$ PAID FOR ALL METALS

*** ALL FERROUS & NON FERROUS METALS*
COPPER/BRASS/ALUMINUM/STAINLESS/IRON
& STEEL* MACHINERY* HEAVY EQUIPMENT*
CARS/TRUCKS***



2006 Henderson 10' Dump Body integrated sander, dumps both ways, with tarp, excellent condition, Priced For Quick Sale \$4,250



10' Reversible Wing Plow, rotates 180 degrees, others to choose, \$1,850/OBO



6', 7', 8', 9', 10' & 11'

Plow Blades all sizes Starting @ \$200, (2) nice 11' 4 way blades only \$1,000 each. Call Bruce



DIESEL MOTORS 2002 5.9L Cummins 24 Valve 6 cyl turbo, 2002 CAT 3126 6 cyl turbo, Both low miles

MOTORS FOR SALE

Detroit Ser 60 12.7 Liter

12-V-71 Detroit

(2) 3208 CAT

Cummins Big Cam 400

8-V-71 Detroit Pwr Unit

Mack's 237 & Scania

7.3L Ford Powerstroke

Mitsu 2 & 3 Cyl Diesel

JD 3 Cyl Diesel

Komatsu 3 Cyl Diesel



Snow Plow Blades

Snow Blades 9' & 10' just need paint, \$750 each, others to choose



CAT D6 Bull Dozer runs and works great, straight blade, direct start, oldie but a goodie, Only \$5,500



Hyster 8,000 lb capacity rough terrain forklift, 6 cyl gas, pneumatic tires, runs & works great, Only \$3,500



1993 Ford E350 Cube Van 12' box, SRW, runs & drives great, new tires, \$1,895

**TIRES-All Sizes
Drives & Steers
For trucks, tractors, &
earth movers.**

Call w/ your needs.



John Deere 2010 Crawler Loader. gas motor, perfect tracks & gears & hydraulics, runs great, has a shifting issue, Only \$2,500 Parts or Repair



2000 Ford F450 Dump. 7.3L diesel, 4x4, crew cab, locking hubs, 19.5 tires, rusty dump body, runs & drives, \$2,850 Parts or Restoration



1972 Schertzer 75 Ton Detachable Low Boy w/ drop sides, 33' steel deck, 15' tail, 60' total length, 10' wide, excellent cond, A Steal @ \$18,950/OBO



Case 580CK Construction King Loader Backhoe diesel, Runs Great, 4 new tires, Reduced For Quick Sale \$6,295 OBO others to choose



Storage units 16', 18', 20', 24', storage or instant garage \$650 & up



125 Industrial Drive, North Smithfield, RI 02896

P.O. Box 979, Slatersville, RI 02876 866-403-3332

NETRUCKSOLUTIONS.COM

FULL SERVICE FACILITY, OPEN 6 DAYS A WEEK
MON-FRI- 6:30 A.M. -10 PM SAT 8AM-2PM

TRUCK SOLUTIONS

SALES AND SERVICE, LLC

FULL BODY SHOP, PARTS DEPARTMENT, ONSITE GRAPHICS DEPARTMENT,
FABRICATION & MORE



ONLY DEALER TO WIN YOKOZUNA
AWARD, THE MOST PRESTIGIOUS HINO
AWARD FOR 2 CONSECUTIVE YEARS



2016 HINO 268A & 338'S, AUTO, 260 H.P.'s,
AIR RIDE, 26FT. KENTUCKY MOVING BODIES, IN
STOCK!!!!



2016 HINO 268 AUTO 26X102X103,
MORGAN BODY. HTS0368



2016 HINO 155, 16X96X97, FULL STEP UP
BUMPER



2016 HINO 268A, 220 HP, 26X102X103,
3,300 LB TUCKAWAY LIFT GATE, 90 GAL.
FUEL TANK, AUTO. HTS0402. \$\$\$CALLSSS



NEW CABOVER HINO 195, 17,950 - 19,500# GVW,
AUTO TRANS, LOADED 3 MAN CAB, 114-173 WB,
CALL OR DETAILS!



2015 HINO 195, 210 HP, AUTO, SPRING
SUSP, 20X96", HINO COE W/20' KENTUCKY
MOVING BODY, HTS0330. CALL FOR PRICING.



2016 HINO 195, 20X96X97, LIFT GATE,
HTS0388, CALL FOR PRICE!!!

HINO

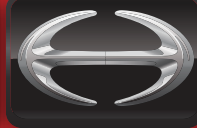

TRUCKS



HINOCARE IS OUR 2 YEAR OR 60,000 MILE
(WHICH EVER COMES FIRST) PREVENTIVE CARE PROGRAM
FOR THE 195/195-DC(DIESEL) MODEL.

A Toyota Group Company



2016 HINO 258 ALP, SET UP FOR A
WRECKER BODY, CHOOSE WHITE OR BLACK.
2 IN STOCK.



2007 FREIGHTLINER
M2 190K MILES,
6 SPEED, 18FT.
REEFER, TKT200
ELECTRIC STANDBY,
ENGINE HOURS ARE
2,337. \$26,800.



2004 UD, 68K MILES, BRAND NEW
SCORPION ATTENUATOR, AIRBRAKE, 6
SPEED, READY TO GO!!! UTS0321. \$50,000.



2008 GMC W3500, 117K MILES, 16X96X84 VAN BODY,
UTS0320. \$21,900.



2013 HINO 268, 24FT. WITH LIFT GATE, AUTO, 93K MILES,
N.A.P. \$57,500.



2011 ISUZU NPR ECOMAX, 158K MILES, 16FT. BOX WITH LIFT
GATE, \$23,500.



2008 FREIGHTLINER M2, 6 SPEED, 33K
GVW, 240K MILES, 26X96X109. UTS0338.
\$33,500



2008 INTERNATIONAL 9900i, 72" CONDO MID ROOF
SLEEPER, 397K MILES, CUMMINS ISX ENGINE, 500HP, AUTO,
10SPD, CD, SIRIUS GPS, LOADED, DUAL HIGH BACK AIR
RIDE SEATS, TOO MUCH TO LIST!!!! UTS0334. \$50,000



(2) 2011 FREIGHTLINER M2'S, 6 SPEED,
185-213K MILES, 26X102X103, 2 TO CHOOSE
FROM STARTING AT \$28,500. HTS0345.

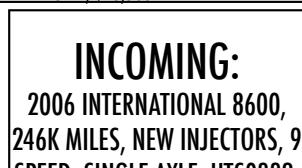

INCOMING:
2006 INTERNATIONAL 8600,
246K MILES, NEW INJECTORS, 9
SPEED, SINGLE AXLE, UTS0332.
\$26,750.

Dealer is not responsible for errors in price, or in description of vehicles, by the editors of Truck Post & Equipment

RRR AUTO SALES
372 HUTTLESTON
AVE., (RTE 6)
FAIRHAVEN, MA 02719



OVER 50
VEHICLES IN STOCK!
FAMILY OWNED & OPER-
ATED FOR OVER 25 YEARS!
30 MINUTES FROM RI 10
MINUTES FROM
FALL RIVER, MA

See more photos and inventory at:

www.RRRautosales.com • 508-997-0423



2004 GMC 2500HD Extended Cab SLE 4X4- V8 auto, fully loaded, MINT! Only 89K \$ 12995



2006 GMC 2500HD Crew Cab SLT 4X4-V8 auto, loaded, leather, power roof, brand new tires \$ 13995



2004 GMC 2500HD SLE 4X4 DIESEL w/ Utility Body- DURAMAX, auto, air, 140,000 miles, 1 owner, BODY IS PERFECT! \$ 10495



2005 GMC 2500HD Extended Cab SL 4X4 DIESEL w/ Hydraulic Gate- DURAMAX, auto, air, NO ROT! \$ 7995



2008 Ford F450 Crew Cab XL DUALY 4X4 DIESEL- Auto, air, 4 brand new tires, runs like new! \$ 20995



2005 GMC 2500HD Crew Cab SLT 4x4 DIESEL 8' BED- DURAMAX, auto, loaded, leather, power roof, DVD system, \$ 13995



2002 Ford F450 Crew Cab XLT w/ Utility Body- 7.3L POWERSTROKE, auto, loaded, this truck is PERFECT, NO ROT on or under this one! \$ 9995













2000 GMC 3500 SL w/ Utility Body - 5.7L V8 auto, 107K, Fibre Utility body \$ 5995



!! WE ARE COMMERCIAL TRUCKS !!

**Call Domenic DiMascio
Commercial Truck Manager
Cell Phone 339-933-9142
e-mail: domenic@buycolonialford.com**

CALL US TOLL FREE 888-998-1779

<p>JUST IN</p>  <p>DIESEL</p>	<p>JUST IN !!!</p>  <p>DIESEL</p>	<p>INCOMING 2011 F650 & F70 CHASSIS</p>  <p>ONLY 5 LEFT!</p>
<p>2012 FORD E350 10' Rockport Cutaway: Power locking system, Ladder racks, cruise/tilt, full power locks, windows, 5.4 V-8., Only 41k miles. stk.#N4704A \$29,985</p>	<p>2010 F550 4x4 9' RUGBY Dump Body: Diesel, only 76,000 miles.</p>	<p>2011 F650 AND F750 CHASSIS: 230" WB, 6.7 CUMMINS DIESEL, ALLISON AUTOMATIC, AIR BRAKES, milage range from 50K to 115K. Call and reserve yours now.</p>
<p>4 AVAILABLE AT THIS PRICE!</p>  <p>\$46,872</p>	<p>(6) IN STOCK IMMEDIATE DELIVERY</p>  <p>DIESEL</p>	<p>20 F550's IN STOCK NOW!</p>  <p>DIESEL</p>
<p>2015 F350 4x4: Diesel, Power Group, Brake Controller, Reading Marauder 9' 3-4 yard Dump body. stk.# N4091.</p>	<p>2016 F550 DIESEL 4x4: Power Group, Brake Controller, 12' RUGBY Landscaper. Available in Red, Black, White, Green.</p>	<p>2016 FORD F550 4x4 Diesel. Color Green, Power Group, 9' Iroquois 4-5 yard dump body. stk.# 4632</p>
 <p>DIESEL</p>	 <p>DIESEL</p>	 <p>DIESEL</p>
<p>2015 F550 Crew Cab 4x4 9' READING Landscaper: Power Group, 4x4 shift on the fly, Brake controller, Blue tooth, 19,500 GVW. In stock NOW! stk.# N4302</p>	<p>2016 F550 Super Cab 4x4: Diesel, Power Group, Brake Controller, 9' READING MARUDER Dump Body. Ready to work.</p>	<p>2016 F450 Super Cab 4x4: Diesel, Power Group, XL Appearance Group, 9' Reading Service Body. XL and XLT Super Cabs are in stock now.</p>
<p>JUST ARRIVED</p> 		 <p>DIESEL</p>
<p>2016 E350 KUV: Power Group, Chrome Pkg., Remote Locking System. Available in Red or Black.</p>	<p>2016 TRANSIT 250: SRW READING Service Van. Power Group, Blue tooth, Brake controller. Stk.# N4856</p>	<p>2016 F350 Super Cab 4x4: 6.2L V8, Power Group, XL appearance group, Aluminum wheels, 9' Reading Service Body. Gas and diesel XL and XLT in stock now.</p>



**147 Samoset Street (Rte. 44)
Plymouth, MA 02360**

www.BuyColonialFord.com

America's Hometown Dealership

*all rebates to dealer. must finance with Ford Motor Credit.





**1997 SAMSUNG
SL150-2 LOADER W/
BUCKET & FORKS, RUNS
WELL, 7,000 HOURS, GREAT
SNOW MACHINE, ASKING
\$29,500, 203-488-3502**



**East Kingston, New Hampshire,
Call Today:
603-770-5125**



**ALL NEW: REVOLVER 508
TROMMEL SCREEN, Cat
Diesel, 5' x 8' Quick change
drum, Reversible rotation, 4-1/2
Cu.Yd. hopper, 8' dump height
/load with skid steer, Weighs
10,000 lbs, hydraulic legs for
hook-up, Units in Stock.**



**2000 Morbark Tub Grinder
Forestry edition Model
1000 Tandem axle with
fifth wheel, Cat diesel @
425 HP, Low hours @ 1928
Remote Control
Mag head pulley
Price \$115,000**



**2006 Bandit Beast
Horizontal grinder
Model 2680, Cat diesel @
300 HP, PT Tech clutch
3 sets of screens, Remote
control Mag. head pulley
Tandem axle with pintle
hook, Price \$165,000.**



**1997 INTERNATIONAL
2,800 GALLON
OIL TRUCK: DT466, 6 SPEED,
BLACKMEER PUMP, LC METER,
RUNS, DRIVES PUMPS. \$7,500
DAVE E. FREETOWN, MA
508-726-0077**



2004 & 2006 KENWORTH T300.
70K-80K miles, 6 spd manual, rack body dumps w/hyd. 1-cyl. piston, electric lift gates. Excellent overall condition, tires 85-95%, \$40,000 OBO. 203-858-5480



**2006 FORD E350 WITH KNAPHEIDE
UTILITY BODY, V8, auto, #2943, \$10,995,
www.centermotorstrucks.com, 866-556-3177**



HEIL TRAILERS 305 Shaker Rd **trans-tech**
P.O. Box 428
East Longmeadow, Ma 01028
wbhillinc@aol.com • www.wbhill.com
<https://www.facebook.com/WBHILLINC>
888-537-3613 • 413-525-6665



**2008 CAT 312C:
5,000 HOURS, PLUMBED,
COUPLER. \$69,000
508-855-2441.
HOPEDALE, MA**



**2015 FREIGHTLINER W/
TRANSTECH TANK
2800 GAL 2 COMP**



**2013 PETERBILT W/ TRANSTECH
TANK 2800GAL 2 COMP**



**TRACTORS FOR SALE,
FREIGHTLINERS, 2011,
2-2010'S, 2008, & 1997**



**HEIL TRAILERS FOR SALE. 1984-
10,000 GAL, & 1979-9,000 GAL**



**2015 PETERBILT W/ HEIL 2800GAL
2 COMP TANK IN STOCK**

THOMPSON TRACTOR LLC.
860-963-1918
 "A DL HOLKE COMPANY"
 56 RIVERSIDE DRIVE THOMPSON, CT
 DAVE'S CELL 508-864-8874
 THOMPSONTRACTORLLC.COM

ALWAYS A BUYER FOR CLEAN LATE MODEL EQUIPMENT !!



2014 DEERE 624K LOADER,
 LOADED INCLUDING HYD. COUPLER & 3RD VALVE, 440 HRS., AS NEW **\$163,500**

NEW 2015 JCB 407 LOADER,
 4HRS., WITH QUICK COUPLER, BUCKETS & FORKS. **\$71,500**

INVENTORY AT * WWW.THOMPSONTRACTORLLC.COM



2002 FORD F250 7.3L POWERSTROKE DIESEL, 4x4, Fisher plow, Off Road Package, #3029, \$15,995, www.centermotorstrucks.com, 866-556-3177

(2) 1999 53 X 102" X 13' 6" AIR RIDE FREIGHT TRAILERS.
 Swing doors, translucent roofing.
 888-212-5419



1997 JCB 214S III BACKHOE, Hours: 8,000, Extend-a-Hoe, 4x4, Good Rubber, Ready to Work...\$18,500
 Call Scott 781-439-6000

2001 FREIGHTLINER FL70,
 HOOK LIFT, 20K LB. AMERICAN LIFT, 6 YRS. OLD, 36" HOOK HEIGHT, 6 SPD., NEW CLUTCH, CUMMINS, 241K MILES, GOOD RUNNING TRUCK, WORKS DAILY, 26,000 GVW, NO CDL, REQUIRED AIR BRAKES, AIR SUSPENSION, \$25,000.
 781-389-1045



CAREY AUTO INC.
 TRUCK EQUIPMENT SALES

37 County Road
 Route 106
 Plympton MA 02367
 PH: 781-582-1378
 FAX: 781-585-4438

Happy Holidays

SWITCH-N-GO SYSTEMS & CONTAINERS IN STOCK.



READY TO GO COMPLETE TRUCK PACKAGES. LOTS OF OPTIONS AVAILABLE.
PRICES STARTING AS LOW AS \$26,500

SALES, SERVICE, PARTS **CALL TOLL FREE: 866-637-4076** **CUSTOM METAL FABRICATION AVAILABLE**
WWW.CAREYTRUCKEQUIPMENT.COM

2012 JOHN DEERE 50D MINI EXCAVATOR,
 1350 HOURS, 16" RUBBER TRACKS, SWING BOOM, AUX. HYDRAULICS, MANUAL QUICK COUPLER, HYDRAULIC THUMB, DIGGING & GRADING BUCKETS, ONE OWNER, VERY GOOD CONDITION, \$52,000.
 CALL 1-508-294-3374



1980 MACK 686 ST: 300 PLUS HP, AUTOMATIC, 44 REARS ON BRONZ, 14 FOOT HENDERSON HD INTEGRATED SANDER BODY. GOOD SHAPE ONLY 49,000 ORIGINAL MILES WAS SMALL TOWN DUMP TRUCK. POWER ANGLE PLOW, STAINLESS STEEL CALCIUM SET UP \$23,500 CALL DAVE 1-508-726-0077



Chadwick-BaRoss
A STRONGCO Company

TAKEUCHI



**NEW TS70V
2 SPEED/HEAT/A-C
\$609.00 PER MONTH LEASE**



**NEW TL8 TRACK LOADER
\$697.00
PER MONTH /INCLUDES TAX**



**NEW TB290 LOADED
\$1369.00 PER MONTH
60 MONTH LEASE / INCLUDES TAX**



**NEW TL12HF TRACK LOADER ,
\$ 975.00 PER MONTH
60 MONTH LEASE / INCLUDES TAX**



**NEW TB180FR LOADED
\$1396.00 PER MONTH
60 MONTH LEASE / INCLUDES TAX**



**NEW TB260 LOADED
\$949.00 PER MONTH
60 MONTH LEASE / INCLUDES TAX**

DAN ROTT

**CALL TODAY!
978-479-5192**

**15 KATRINA ROAD
CHELMSFORD, MA**



1988 KENWORTH T600. 400 DETROIT SS60, 15 SPEED, 614,212 MILES, 11R22.5 ON ALUM/SPOKE, WET SYSTEM, SS HALF FENDERS, RUNS, SHIFTS, DRIVES EXCELLENT. \$6,900. JOURNEYMEN TRUCK 603-944-6466



2008 CHEVY 2500 EXPRESS CARGO VAN WITH RACKS AND BINS, DIVIDER, V8, AUTO, \$9,985, 866-575-8903



2012 CAT 329E EXCAVATOR 2900 HOURS, clean tight machine, 75% under carriage, one owner-that's me, \$185,000, 860-625-2385



1995 FREIGHTLINER. 475 CAT, 8LL, 44 rears, worked daily, rebuilt motor, new paint, excellent condition! \$55,000 OBO. Lebanon, CT 860-617-4569, Tom



2006 WOODCHUCK 12" WOOD CHIPPER. PERKINS DIESEL ENGINE, UNDER 3000 HOURS. CLEAN MACHINE WITH NO RUST. RECENT COMPLETE SERVICE, HAVE ORIGINAL TITLE - STRONG MACHINE, \$9,000. 401-919-9182

AVILA EQUIPMENT SERVICES

508-580-1222

- * ONSITE MOBILE REPAIR
- * SPECIALIZING IN UNDERCARRIAGES
- * RUBBER TRACKS
- NEXT DAY DELIVERY !!
- * AFTER MARKET PARTS (CAT/KOMATSU/ JOHN DEERE..)
- * CERTIFIED WELDING
- * HYD. CYLINDER REPAIR
- * BUCKET TEETH SUPER V AND CAT STYLE
- * **NOW OFFERING LINE BORING**

AVILAEQUIPSERVICES.COM



2002 DODGE RAM 3500 CUMMINS DIESEL, DRW crew cab, 4x4, only 105K miles, #2982, \$21,995, (860) 649-4304, www.centermotorstrucks.com



EAGER BEAVER 24,000LB TRAILER. New Boards, Wiring, Tires (Never Been Used), Tool Box & Paint, \$4,250. Stoneham, MA 781-389-0035



MAILHOT DUMP CYLINDERS NEW AND USED, pin to pin, Call with your specs, 860-984-8989



Westbrook, ME

Bangor, ME

Caribou, ME

Concord, NH

Chelmsford, MA



ITEM LB790- 2013 LINK-BELT 130X3- BLADE, COUPLER, HYD THUMB, 36" D.B. 288HRS \$149,000.00



ITEM LB795- 2013 LINK-BELT 250X3- COUPLER, 3RD VALVE 42" DB 100HRS \$250,000.00



ITEM DP106- 2011 DOPPSTADT SM720 TROMMEL, TIPPING GRID \$159,000.00



ITEM VE1051-2012 VOLVO EC300DL- COUPLER, 3RD VALVE, 48" DB \$179,000.00



ITEM VE1103- 2013 VOLVO ECR58- COUPELR, HYD THUMB 2 BUCKETS \$63,000.00



SNOW MACHINE

ITEM 8234- TAKEUCHI TW65- COUPLER, 3RD VALVE, GP BUCKET SNOW MACHINE \$43,500.00



ITEM 8292 – HITACHI EC200LC-5 COUPLER 2 BUCKETS, \$27,500.00



ITEM 8287 – TAKEUCHI TB175- BLADE, RUBBER TRACKS, COUPLER, HYD THUMB, 30" DB \$39,500.00



SNOW MACHINE

ITEM 8304- BOMBARDIER SW48- DIESEL, V-PLOW AND STAIGHT PLOW, FULL CAB HEAT SNOW MACHINE \$12,500.00



ITEM VS147 – 2014 VOLVO MCT85C COUPLER, 3RD VALVE, CAB, HEAT,A/C, RIDE CONTROL, GP BUCKET, \$61,000.00



ITEM LB794 – 2013 LINK-BELT 235X3- COUPLER, 3RD VALVE, 42" DB \$185,000.00



SNOW MACHINE

ITEM 8270- VOLVO L120G BRAND NEW RUBBER, LOADED WITH ALL OPTIONS, GP BUCKET, SNOW MACHINE \$139,000.00

CALL 877-540-3823

visit www.chadwick-baRoss.com or www.CBused.com

508-328-8938

THE TRUCK STORE

**Mon-Fri 8:30-5pm
Saturday 8:30-4pm**

www.TruckStoreSales.com

1700 Broadway - Rte 138 - Raynham, MA • Take Exit 8 Off Rte 495, East Rte 138, On Your Left



2012 GMC Reading Service body: gas, auto. Only 50k miles. Slight damage to right rear quarter. Call for details.



2003-2004 & 2007 MOFFET FORK LIFTS. Nice condition. Low hours.



2007 FREIGHTLINER: Cummins diesel, Allison Automatic, 18F/46R. Only 72K miles. Southern truck. Nice.



2005 MACK GRANIT Heavy single Dump w/plow frame: 10' Aluminum dump body. 350 HP, 8LL. Only 80K miles! Other single axle dumps available.



2006 HEIL 25 yard Rubbish body. Excellent condition. Call for more details.

TRUCK BODIES: 10-26 FT. we have flatbeds, moving, refer, and dump bodies in stock.call for your needs.



'07 Chevy C550: 19,500 GVW. Duramax diesel Allison auto. Will separate.



2012 CHEVY 2500 Crew Cab 4x4 W/ Fisher V-Plow. call for details



2007 GMC C7500 Box Truck : Isuzu Diesel, Automatic, only 76k miles.



2001 FREIGHTLINER 26' Moving Body. Diesel, Automatic, 100K miles. Air Ride, No CDL.



2001 AutoCar/Volvo 370 HP ISM Cummins, Allison auto., 58 Rears, Wet system, Double frame, 67K actual miles. With or without 14'- 15' Dump Body



1999 Volvo Tri-Axel Dump Heavy-8LL, Detroit, 116K miles. Others coming in soon!



1999 MACK RD Septic Tanker. 18F/44R. 300H.P., standard, steel tank is in excellent condition.



03 Mack RD Dump- 20 Fronts 46 Rears 350hp 8LL aluminum dump Mack Red New rubber New re-bushed rears Actual miles 85,000



2007 International 4300 DT 466, Automatic, NON CDL. WE ALSO HAVE a 2005 100k miles



2006 International 7600: 25 yard McNeilus rubbish truck. Rust free Georgia peach. Cummins ISM, 18F/46R, only 98K miles.



2007 Kenworth T300 Thermo King TS200 Refer body 330 CAT, Allison automatic, 12F/40R



'05 Kenworth W900: 475 hp CAT, 18 spd., 13F/46R, wet system, 567K miles, Call for short story...I like short stories!



2007 FORD F550 6 yard rear load rubbish compactor. Diesel, automatic, A/C. ONLY 62k miles. please call for more details.



2004 GMC C8500: 10 yard stainless steel sander, 11' plow., Only 46K miles. 44 rears. Very nice.



2007 Mitsubishi/Sterling FE 180: Diesel. auto., 18K GVW, Clean. many bodies available.



(4) 2005 MACK Tractors: 460 H.P., 18 speed, air ride, wet system, Jake, 46k locking rears, 350 to 400k Miles. \$45,000 each. Also 1999 AutoCar available.



2009 Isuzu NPR Cab & Chassis. Diesel, Auto. We have van & refer. bodies available. Also 2011 Available



'99 Volvo Municipal truck, 10' dump w/plow. 60k miles.



'99 AutoCar chassis: N-14 Cummins, 8LL, 14F/46R.

2002 FREIGHTLINER AIRPORT DEICER: only 2000 miles. Automatic. 4,000 stainless steel tank. 22F/58R.



2005 WORKHORSE: 18' Aluminum Body Step Van. Gas, Auto., 100k miles.



2005 KW T300: 250 HP CAT, Allison Automatic, P.T.O. acceptable. 33K GVW. Great for Dump or Tank.



2007 International 4300 Box Truck, DT466, auto, 25K miles, complete vacuum system, PTO, like new.



2010 IH CLEAN FLORIDA TRUCK, under CDL, auto, 21' box, will separate, 2 to choose 2010 & 05, 860-984-8989



1953 REO M45 DEUCE
2 1/2 TON 6X6.
 MASSACHUSETTS TITLE, RUNS DRIVES, STANDARD 5 SPEED, HI & LOW RANGE, GAS IN-LINE 6, ENGINE, LOW MILES, \$4,200. 603-235-8034



37 County Road
 Route 106
 Plympton MA 02367
 PH: 781-582-1378
 FAX: 781-585-4438

MOBILE FLEET SERVICES!



ALL OUR SERVICE TRUCKS ARE EQUIPPED WITH:

- Cranes capable to pick up 7000lbs. and up to 16 foot reach.
- Welders, compressors, and all tools and supplies necessary for road repairs.
- Computer Diagnostics for medium and heavy duty trucks.
- Onsite hydraulic line repairs and replacement.

WE CAN BE REACHED FOR SERVICE AT 781-582-1378

SALES,
 SERVICE,
 PARTS

CALL TOLL FREE: 866-637-4076
WWW.CAREYTRUCKEQUIPMENT.COM

CUSTOM METAL
 FABRICATION
 AVAILABLE



Chadwick-BaRoss
 ASTRONGCO Company



Inclined Screens



Jaw Crushers



Heavy Duty Scalper



Impact Crushers



Horizontal Screens



Cone Crushers



WE PROUDLY REPRESENT THE TEREX FINLAY LINE OF AGGREGATE EQUIPMENT THROUGHOUT NEW ENGLAND.

PLEASE FEEL FREE TO CONTACT US FOR YOUR SALES, RENTAL, PARTS AND SERVICE (NEW AND USED) NEEDS!

CALL TODAY!

978-987-2793

BANGOR, ME
 188 Perry Road
 Bangor, ME 04401

CARIBOU, ME
 314 Main Street
 Caribou, ME 04736

CHELMSFORD, MA
 15 Katrina Road
 Chelmsford, MA 01824

CONCORD, NH
 237 Sheep Davis Road
 Concord, NH 03301

WESTBROOK, ME
 160 Warren Avenue
 Westbrook, ME 04092



**1 000's of Tires in Stock
13" to 24.5" Available**

- COMMERCIAL TRUCKS
- TOW TRUCKS
- CAMPERS
- FLEETS
- INEXPENSIVE TIRE REPLACEMENT

508-322-4234
www.usedtirewarehouse.com

OPEN 7 DAYS A WEEK
 4 Thatcher Lane, Wareham, MA
 Located in the Wareham Industrial Park across from Wareham Crossing

BECAUSE EVERYONE RIDES ON USED TIRES....



2006 FORD F250 SUPER CAB,
 4x4, Fisher X Blade plow, V8, gas, #3030, \$12,995,
www.centermotorstrucks.com, 866-556-3177



1985 INTERNATIONAL 1954, 81,626 Miles,
 152 WB, 5 Speed Trans, CD / Radio, Good Rubber...\$4,900
 Call Scott at 781-439-6000

2013 JOHN DEERE 328D SKID DEERE,
 1475 HOURS, HY FLOW, REVERSIBLE FAN, HEAT & AC, 78" BUCKET & FORKS, VERY GOOD CONDITION, ONE OWNER, TIRES 50%, \$38,500.
 1-508-294-3374



THE TRAILER DEPOT
203-234-7788
 1037 Middletown Ave. (Rt. 17)
 Northford, CT

WESTERN
 SNOWPLOWS & SANDERS



2014 Big Tex Dump Trailer 6'11" x 14', combo gate, 7' pull out ladder ramps, #E5326720, \$7,250



Western Plow & Sander in stock now, Sales, Service, & Parts



2002 Eager Beaver 20 Ton Tag Along 8'6" x 24', spring assist ramps, \$8,995



All Aluminum
 2006 ATC Enclosed Motorcycle Trailer 6'6" x 12', tie downs, chocks, aluminum floor, \$5,500



CM Truck Beds Several sizes in stock- single rear wheel or dually, Chevy, Dodge or Ford.



Snowmobile Trailer
 2001 Featherlite 2 Place Enclosed Snowmobile Trailer 8'6" x 12', aluminum wheels, 6' interior height, #IDO44759, \$6,995

www.thetrailerdepot.com **We'll Hook You Up**
 WE DO FEDERAL INSPECTIONS!



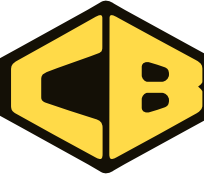

Chadwick-BaRoss

A **STRONGCO** Company



Pusher
8' \$2,750 1 IN STOCK



Pusher Plow Bucket Lip Mount
12' \$5,995 3 IN STOCK



Skid Steer Mount Snow Blower
72" Standard Flow \$4,995 2 IN STOCK



Skid Steer Mount Snow Blower
84" Standard Flow \$5,500



Power Angle Snow Plow
90" \$3,900 4 IN STOCK



Snow Bucket 84" \$2,350
96" \$2,450



Skid Steer Mount Snow Blower
84" High Flow \$10,500 1 IN STOCK

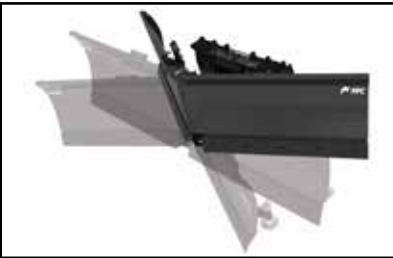

Power V Snow Plow
60" \$4,500.00 1 IN STOCK



Skid Steer Mount Snow Blower
78" Standard Flow \$5,350 3 IN STOCK



Low Profile Snow Bucket
96" \$2,250



Skid Steer Mount Snow Blower
60" \$5,475



10' Skid Steer Pusher
\$2,850

**PRICING FOR IN STOCK UNITS ONLY.
FREIGHT CHARGES MAY APPLY DEPENDING ON LOCATION OF STOCK.**

Bangor, ME
800-698-4838

Caribou, ME
800-270-2547

Concord, NH
800-477-4063

Chelmsford, MA
800-804-0775

Westbrook, ME
800-262-5714



**ATTENTION!!! CONTRACTORS, PLUMBERS, ELECTRICIANS, PAINTERS.
LET LEO, MIKE & J.T. HELP YOU W/2015 179 TAX CODE \$SAVINGS.**

**OVER 100
PLOW
TRUCKS
READY FOR
DELIVERY!**



**HURRY!
ORDER
NOW AND
BE READY.**



**New F550 4x4
Dually Cab &
Chassis
w/11' 3-4 Yard
Dump Body**



**New F350 4x2 Cab
& Chassis w/3 Yard
Dump Body, tool
box, hitch, tarp,
shovel box**



**New F250 4x4:
Gas, SRW, Utility
Body.**



**New F350 4x4 Dually
Cab & Chassis
w/2-3 Yard Dump,
tarp, hitch,
trailer plug**



**New F350 Super
Cab SRW
7' Utility Body**



**New F350 4x4
Dually Cab &
Chassis
w/ Utility Body**



**New F350 4x4
Dually, Cab &
Chassis w/9'
Landscape Body.
6.7L Power Stroke
Diesel.**



**New F350 Super
Cab 4x4 Dually Cab
& Chassis
w/9' Dump Body**

JACK MADDEN TRUCK HOT LINE



**LEO KERIVAN
TRUCK SPECIALIST
24 Years Experience**

888-817-7979

US Rte. 1, aka The Automile Norwood, MA

All prices include rebates for qualified buyers. All vehicles require dealer financing. Some prices include snow plow rebate.



**MIKE GAFFNEY
TRUCK SPECIALIST
62 Years Experience**



**JOHN THOMAS
TRUCK SPECIALIST
65 Years Experience**





NEW ENGLAND'S LARGEST INVENTORY. ON THE GROUND. READY TO GO!!!
LET LEO, MIKE & J.T. HELP YOU W/2015 179 TAX CODE SAVINGS.

YOU KNOW IT'S COMING DAMIT!
WE'RE READY! F150, F250, F350, F450 & F550's. IN STOCK FOR IMMEDIATE DELIVERY.



**NEW F450 & F550
REGULAR-SUPER & CREW
CABS- 2 & 4WD.
GAS OR DIESEL IN STOCK
READY TO GO!**



**NEW 2014 FORD F250 4X4
SUPERCAB W/ 8' FISHER PLOW,
Go to
WWW.JACKMADDENFORD.COM
for more details**



**NEW FORD F350 SRW 9' SERVICE
BODY, POWER GROUP,
Go to
WWW.JACKMADDENFORD.COM
for more details.**



**NEW FORD F250 4WD 8' SRW
SERVICE BODY, GAS & DIESEL IN
STOCK, Go to
WWW.JACKMADDENFORD.COM
for more details.**



**NEW 2014 FORD 250 4X4
REGULAR CAB XL W/8' FISHER
PLOW, 6.2L AUTO, Go to
WWW.JACKMADDENFORD.COM
for more details.**



**NEW F450 BIG BOY LANDSCAPE
ALUMINUM BODY
\$63,840 M.S.R.P.
\$11,000 Jack' Discount
Your cost: \$53,840 Truck & Body
Add 9' Fisher plow. All for \$57,690**



LEO KERIVAN
Truck Specialist
617-429-7385



MIKE GAFFNEY
Truck Specialist
781-760-5563



JOHN THOMAS
Truck Specialist
781-727-8095



888-817-7979

US Rte. 1, aka The Automile Norwood, MA

All prices include rebates for qualified buyers. All vehicles require dealer financing. Some prices include snow plow rebate.





**LARGE INVENTORY ON THE GROUND AND READY TO GO!!!
LET LEO, MIKE & J.T. HELP YOU W/2015 179 TAX CODE SAVINGS.**



The All New 2015 TRANSIT with Carrier Refrigerated Unit. Fuel efficient, economical, Great to drive.



OVER 100 E-SERIES TRUCKS OUTFITTED TO MEET YOUR NEEDS.THEY'RE HERE, AND THEY ARE SPECTACULAR!!!



NEW FORD ECONOLINE E350 SRW 10' DURACUBE MAX BODY

Go to WWW.JACKMADDENFORD.COM for more details.



NEW FORD ECONOLINE E350 DRW 12' DURACUBE MAX TOOL BODY

Go to WWW.JACKMADDENFORD.COM for more details.



NEW FORD ECONOLINE CUTAWAY KUV & READING ALUMINUM SERVICE BODIES. IN STOCK READY TO WORK!

Go to WWW.JACKMADDENFORD.COM for more details.



LEO KERIVAN
Truck Specialist
617-429-7385



MIKE GAFFNEY
Truck Specialist
781-760-5563



JOHN THOMAS
Truck Specialist
781-727-8095



888-817-7979
US Rte. 1, aka The Automile Norwood, MA



All prices include rebates for qualified buyers. All vehicles require dealer financing. Some prices include snow plow rebate.

**OVER 220
TRUCKS &
VANS**

AUTO TOWNE

**MORE
INVENTORY!
2 LOTS!**

SPECIALIZED TRUCK & VAN SALES

TEL: (888) 857-2918



\$13,995

2009 Ford E350 SD Extended Passenger Van, 5.4L V8, auto, AC, PW, PL, 9100 GVW, 91K miles, stk#7345, \$13,995.



\$19,995

2008 Ford F350 Super Cab XLT Utility 4WD, 6.8L V10, AC, hitch, 10,600 GVW, 92K miles, stk#7323, \$19,995.



\$13,995

2012 Chevrolet Silverado 1500, 4.3L V6, auto, AC, 96K miles, stk#7234, \$13,995.



\$31,995

2015 Ford Transit 350 XLT 12-Passenger, 3.7L V6, auto, AC, PW, PL, rear camera, 9K GVW, 10K miles, stk#7270, \$31,995.



\$10,995

2012 Nissan Frontier S King Cab, 2.5L 4 cyl., auto, AC, work cap, 136K miles, gas saver! stk#7279, \$10,995.



\$28,995

19K MILES

2015 Ford Transit 250 Hi Roof Cargo Van, 3.7L V6, auto, AC, PW, 9K GVW, 19K miles, stk#7315, \$28,995.



\$7,995

2007 GMC Savana Cutaway Cube, 6.0L V8, auto, shelves & bins, barn doors, 185K miles, stk#7336, \$7,995.



\$23,995

2006 FORD F550 XL SD Flatbed Bucket Truck, V8 power stroke diesel, Versalift boom, hitch, 96K miles, stk#7104, \$23,995.



\$12,995

2011 Toyota Tacoma 4WD, 2.7L, 4 cyl., 6 spd manual, AC, 134K miles, gas saver! stk#7326, \$12,995.



\$17,495

2012 GMC Sierra 1500 Ex Cab 4WD, 4.8L V8, auto, AC, 7K GVW, 95K miles, stk#7331, \$17,495.



\$12,995

2011 Toyota Tacoma 4WD, 2.7L 4 cyl, 5 spd, AC, 134K miles, stk#7326, \$12,995.



\$16,995

2011 Chevrolet Express Cutaway Van, 6.0L V8, auto, Walco lift gate, 125K miles, stk#7317, \$16,995.



\$13,995

2008 Ford F350 Ex Cab Utility XL, 6.8L V10, lift gate, 155K miles, stk#7287, \$13,995.



\$9,995

2006 GMC Savana Van, 6.0L V8, auto, roll-up rear door, walk-thru body, D-rings, 135K miles, stk#7330, \$9,995.



\$19,995

52K MILES

2009 Chevrolet Express Cube Van, 6.0L V8, auto, barn doors, CargoMax body, 52K miles, stk#7116, \$19,995.

**80
CARGO
VANS**

402 & 500 BROCKTON AVE ABINGTON MA . 02351
WWW.AUTOTOWNE.COM
WE BUY TRUCKS, VANS AND ANY COMMERCIAL VEHICLES



CONSOLIDATED TRUCK & EQUIPMENT INC.

231 Plain St. (Rte.118) Rehoboth, Ma

WWW.CTEI.INFO



HONEST BOB'S SNOW PLOW & SANDER WORLD FAMOUS \$PECIAL\$:



- + 14' SS Sander. \$ 10,776.
- + 9' SS Sanders. \$ 8,320.
- + 11'x42" Steel Plow. \$ 5,385.
- + 11'x42" SS Plow. \$ 6,125.
- + 10'x36" Steel Plow. \$ 4,335.
- + 11'x36" Steel Plow. \$ 4,420.



Make your appointment NOW for Installation of your BUYERS SALTDogg plows and sanders.



4 Available!

Brand New Challenger Body & Chassis, 26' Long, 54" & 60" Sides & Gate, Single Point 60K suspension, Hardox Body, Hi-Lift Gate, aluminum disc wheels, electric load cover. 16 Ply Tires. Please Call For Pricing



Trailstar 28'x60' smooth side Aluminum Dump Trailer. Aluminum frame, 24.5 tires, aluminum rims, air ride, electric load cover. Please Call For Pricing



13'-6" USED steel dump body complete W/load cover and piston. \$9,500.



Previously utilized with love and affection. And now this 14'6" Steel Dump Body can be yours. That is of course, if you have \$3,500 your willing to part with.



BRAND NEW EAGER BEAVER 20XPT TRAILERS. 6' RAMPS. BEST PRICING AROUND. Please give us a call.



THEY'RE BACK and IN STOCK!!!!!! 2-way Tail-gate conversion Kits for Steel body Dump Trailers & Dump Bodies, will fit almost any body Also, aluminum kit now available



26' Bibeau Replacement Dump Trailer Body, high lift gate, Hard-Ox Body, 54" or 60" sides, call for price.

CALL US 508-252-3339



CURTIS CONSTRUCTION EQUIPMENT LLC.

Worcester, MA 01607 • 508-363-1889 • Cell 508-304-5600

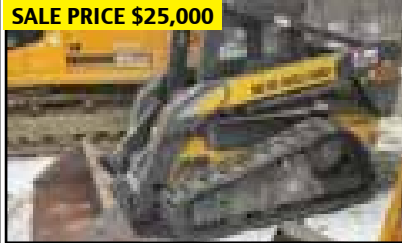

SALE PRICE \$25,000

2008 New Holland C185 Track Skid Steer. 1300 Hours.



SALE PRICE \$28,000

2012 CASE 270 TRACK SKID STEER.



SALE PRICE \$80,000

2006 VOVLO A35D ARTICULATED DUMP. AVAILABLE FOR RENT



SALE PRICE \$45,000

2007 Terex140 Excavator 3600 Hours. Excellent machine.



SALE PRICE \$62,000

2006 Hyundai Robex 160 Excavator 3900 Hours.



SALE PRICE \$80,000

2008 Volvo210CL Excavator 5400 Hours.



SALE PRICE \$72,000

2013 DOOSAN 200 TLC LOADER, 2,500 HOURS



SALE PRICE \$53,000

2005 Volvo360BLC Excavator 11,200 Hours. New U/C.



SALE PRICE \$79,000

2007 Terex TA-27 Rock Truck 6,600 Hours. Tires 85%,



SALE PRICE \$28,000

2006 D31 EX21 Komatsu 20,000LB Dozer. 2,650 Hours.



SALE PRICE \$78,000

2007 CAT D6N LGP. Crawler Tractor 8,000 Hours. P/A Blade. AVAILABLE FOR RENT



SALE PRICE \$132,000

2010 Volvo EC360CL 4980 Hours.

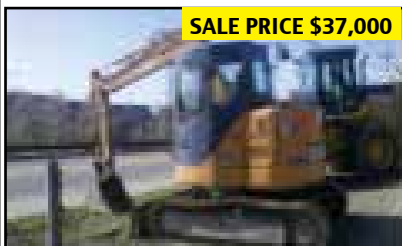

SALE PRICE \$37,000

2005 CaseCX75 Excavator 3600 Hours.



SALE PRICE \$57,000

2005 John Deere articulated Dump 250D Dump Truck. 12,000 Hours. AVAILABLE FOR RENT



SALE PRICE \$148,000

2013 VOLVO CL360, VOLVO EXCAVATOR, 4100 HOURS,

EACH MACHINE AVAILABLE FOR RENT • VIST www.curtisequipmentrentals.com

TASCA



860-829-3714

www.TASCAFORDTRUCKCT.com Ask For Shawn McLaughlin



FORD F450 XLT UTILITY BODIES IN STOCK, READING ALUMINUM



Ford F550 Dump Bodies



Ford Transit And E Series Models



Ford Plow Trucks Now In Stock

DEJANA
Truck and Utility Equipment Co.

HARTFORD TRUCK EQUIPMENT

MONROE
TRUCK EQUIPMENT

Brake & Clutch Inc.

250 Webster Sq. Rd • Berlin, CT • www.TASCAFORDTRUCKCT.com

**SURE TRAC
82"X12'
DUMP
TRAILER
HEAVY
DUTY,** Low
Profile, D-rings,
LED Lights,
Ramps, Year End
Sale \$6,299,
Belchertown, MA
413-478-9790



**2006 GMC 7500
W/NEW SWITCH-N-GO
SYSTEM.** UNDER CDL,
DURAMAX DIESEL, AUTOMATIC.
CALL CHRIS FOR PRICING
866-637-4076



1991 GMC TOP KICK.
6 WHEEL DIESEL DUMP, EXCELLENT
CONDITION, 33K CHASSIS, CAT
ENGINE, 6 SPD. TRANS, 40K
ORIGINAL MILES, 11 FT. ONE WAY
PLOW. MAKES A GREAT PLOW OR
SANDER TRUCK, \$9,999. CALL OR
TEXT 617-939-6403



SMART TANK.
ABOVE GROUND DOUBLE-WALL
10,000 GALLON DIESEL FUEL TANKS,
NEW CONDITION, ONLY STORED
DIESEL FUEL, SELF STANDING FUEL
BOY ISLAND PUMP & CARD
SCANNER NEW IN BOX,
UXBRIDGE, MA \$35,000.
508-278-9946



2006 CHEVY SILVERADO 2500. LBZ Diesel,
Allison 6-speed, loaded interior, Pro Comp tires, 78K miles,
sander optional, \$25,000. West Kingston, RI 401-782-5332



(2) 2001 INTERNATIONAL 4900 PLOW TRUCKS.
DT466, auto, central hydraulics, sander controls, solid cabs, 40K
miles, good rubber, 10 RH wing, 11" HD PA front plows. Also (1) 1999,
same specs, 800-464-0573, www.WestsideTruckEquipment.com

RAPID PREP LLC

RAPID PREP, LLC IS A FULL SERVICE PROVIDER OF SANDBLASTING
AND ALL OTHER SURFACE PREPARATION EQUIPMENT.



RUST NEVER SLEEPS.

NATIONWIDE RENTALS, SALES AND SERVICE

44 Cross Park Avenue, North Kingstown, Rhode Island 02852
877.529.2124 || www.rapidprep.com || sales@rapidprep.com

RI TRUCK & TRAILER
 20 Aster Street • West Warwick
401-821-3109
 *SNOW PLOWS * SANDERS * TRAILERS * ACCESSORIES *
 RI ONLY AUTHORIZED LARK DEALER



2009 IH 4300 BOX TRUCK
 860-205-9833



FISHER PLOWS NEW & USED IN STOCK !!

On Sale Now \$2,995



2016 SURE-TRAC 5X10 UTILITY DUMP, 3.5K GVW, POWER UP / DOWN, REMOVABLE FRONT & REAR GATES. MSRP \$3,495



2002 JOHN DEERE 250 SKID STEER. HEATED ENCLOSED CAB, HYDROSTATIC DRIVE, JD 3029T - 64.4 HP, HAND & FOOT CONTROLS, GP BUCKET AND SNOW BUCKET, FINANCING AVAILABLE \$18,900. 603-235-8034

On Sale Now \$4,295



2016 SURE-TRAC 7X18 UTILITY / EQUIPMENT TRAILER, TUBE TOP, 10K GVW.

On Sale Now \$7,195



2016 SURE-TRAC 82" X12' LOW-PRO DUMP TRAILER, SIDE EXT. W/ RAMP, POWER UP / DOWN.

SALES & SERVICE • WWW.RITRUCKANDTRAILER.COM

WH ROSE  9 Rt66 East Columbia, CT
860-228-8258



New Fisher Inventory In Stock. Call For Info And Pricing



Fisher Stainless Steel Spreaders, gas and electric in stock.



New Boss Plows, Pushers & Sanders In Stock. Call For Info And Pricing



Cadet Western Platform Bodies 7' - 9.5', Starting @ \$1,595



9' Rugby 2-3 yd Dump Bodies with fold down sides, dump package w/ HR520ES hoist, Cash & Carry. Call with specs.



9' & 11' Stahl Utility Bodies for DRW and SRW, powder coated white in stock, Cash & Carry or Installed.

TRUCK COUNTRY

USED PARTS FOR WORK TRUCKS

ENGINES • TRANSMISSIONS • DOORS



SUPER CLEAN

9' Reading Walk In Utility Body, dual wheel, #154485, \$4,500



FREE DELIVERY IN NEW ENGLAND

12' Aluminum Storage Box with roll up door, \$1,500



SUPER CLEAN

8' 6" Electric Hydraulic Dump Bed super clean, complete, #154621, \$3,500



NEW TAKE OFFS

New Ford Super Duty Beds w/ Gate & Lights. Starting @ \$2,500



LIKE NEW

8' Iroquois Dump Body like new condition, complete, #154629, \$4,500



NO RUST

1981-93 Dodge Ram Short Bed no rust, #144263, \$1,000



NO RUST

1994-02 Dodge Ram Short Bed super clean, many more to choose, #154184, \$1,500



RUST FREE

2003-09 Dodge Ram Short Bed rust free, many colors in stock, #154513, \$2,500



NO RUST

1999-2010 Ford Super Duty 8' bed, no rust, #TBA, \$2,000

Engines • Transmissions • Truck Bodies • Doors • Wheels • Tires • Differentials • Transfer Cases • Bumpers • Seats • Beds

SAVE \$\$\$ ALL PARTS GUARANTEED SAVE \$\$\$

Call Today Toll Free !

1-800-852-6004

1535 WEST MAIN STREET, WILLIMANTIC, CT
WWW.TRUCKCOUNTRY.US



Mon-Fri 8-5
Sat 9-1



A. RICCIOTTI
 INSURANCE ASSOCIATES, LLC
 START WITH A STRONG FOUNDATION

Snowplow and Landscaping Insurance
 Commercial Property
 General Liability
 Worker's Compensation

401-654-6711
 Licensed in RI, MA, CT and NY



**2007 KENWORTH
 T300 CAB & CHASSIS
 W/ALUMINUM
 LIFTGATE: PACCAR DIESEL,
 408K MILES. RUNS GREAT.
 \$17,950 508-294-1781**



2006 MACK CV712 w/ 10' Tenco combination dump/sander body and one way plow, #T001523, 866-403-7522

1990 MACK RD690P SANDER/PLOW. FLEET MAINTAINED, 5 SPEED TRANS, NEW REAR BRAKES (JAN 15), NEW RADIATOR (\$1800. OCT 15), STAINLESS SPILL SHIELDS, 7 YD. TORWELL SANDER, 11 FT. BAKER PLOW, FLASHERS AND LED SPOTLIGHTS, \$25,999. CALL OR TEXT 617-939-6403



PERFECTION
 truck body equipment
 17 Old Manchester Road Candia, NH 03034

**Plows, Sanders,
 Snow Pushers,
 Truck Bodies In
 Stock**

BETTER THAN INDUSTRY'S BEST



Lanau Dumps All Sizes 10 Ft Up In Stock



Van Interiors

**THANK YOU FOR VOTING US
 THE BEST LOCAL TRUCK BODY
 EQUIPMENT COMPANY**

We Have The Perfect Body For You
 1-603-244-1219 and Visit www.PerfectionTruckBody.com

**2008
 KENWORTH
 T300
 BOX
 TRUCK,
 \$24,750,
 860-205-9833**



**2015 CTX 918 WHEEL
 LOADER. HEAT/AC, QUICK
 CHANGE, JOYSTICK CONTROL,
 INCLUDES SNOW BLOWER, SNOW
 PLOW, 4 WAY BUCKET,
 22 HOURS, \$32,500,
 203-395-0391**

6 Enterprise Drive
Londonderry, NH 03053
sales@donovancompany.com



603-669-2250
1-800-458-3867
Fax: 603-669-0501



**INTRODUCING THE NEW FISHER STEEL-CASTER™
FISHER POLY-CASTERS™ 1.5, 1.8, 2.5 IN STOCK NOW**

LARGEST AUTHORIZED FISHER DEALER IN TAX-FREE NH



SALES • SERVICE • PARTS • REPAIR



1-800-458-3867

**XV2™ PLOWS IN STOCK & AVAILABLE NOW
& NEW FOR 2015 HD2™ & HDX™ SNOW PLOWS**



WWW.DONOVANCOMPANY.COM



2008 CAT 325D EXCAVATOR. Clean tight machine, 75% undercarriage, + or - 6500 hours, one owner, \$98,500, 860-625-2385

SCHMIDT PORTABLE ABRASIVE BLASTERS FOR RENT OR PURCHASE.

**CALL RAPID PREP
877-529-2124**



1970 FORD L9000 WITH ROLL BACK BODY,
\$14,500,
413-268-3600 OR
413-535-7210



GALION 503 MOTOR GRADER.
6 cylinder gas engine, ROPS canopy, manual transmission. Excellent condition. Turn key, ready to go to work, \$14,500 OBO. 508-325-3119



DOWNEASTER TRAILERS ON CLEARANCE!!!
CALL FOR PRICING!
WINCHESTER, NH 603-239-7008

KUBOTA L35. 4X4 DIESEL, BACKHOE, FRONT FORKS AND BUCKET, GOOD SHAPE, NICE MACHINE, 1700 HOURS.
ASKING \$16,500. NORWALK, CT
203-858-3516, 203-852-1166



TOREKU TRACTOR 
SALES SERVICE RENTALS
& EQUIPMENT INC.

4 Littleton Rd, Rt2A & 110, Ayer, MA • 978-772-6619



2005 KUBOTA L2800 HST TRACTOR LOADER. 424 Hours, 28 Hp, 4WD, Turf Tires, Hydrostatic Transmission, \$13,900



GATOR 620i 4X4. 292 Hours, 23 Hp, Electric Dump, Canopy & Windshield, \$8,200.



2000 FORD F350 DUMP. Powerstroke Diesel, 4x4, dual wheel, excellent condition, #3017, \$13,995, www.centermotorstrucks.com, 866-556-3177



KUBOTA L3430 FACTORY CAB TRACTOR. New Hydrostatic Transmission, 1500 Approx Hours, 9 Ft Woods Back Hoe, HD Front Loader, AD Front Mount 72" Snow Blower,
Call For Price



JOHN DEERE 544 LOADER:
WELL MAINTAINED. RUNS STRONG. \$22,000. CHRIS. PLYMPTON, MA
866.637.4076

VISIT US AT WWW.TOREKU.COM



INTRODUCING THE ALL-NEW HD2™ & HDX™ SNOWPLOWS



NOW WITH A FULL LINE OF ACCESSORIES



IN Stock & Available NOW!

1-800-322-1111



Truck Bodies & Equipment
 63 Bridge St. Salem, MA
www.BrakeAndClutch.com

WWW.SCRANTONTRUCKS.COM

FIND YOUR WORK TRUCK

HOME | INFO | NEW VEHICLES | USED VEHICLES | **WORK TRUCKS** | FINANCE | SERVICE/PARTS | SPECIALS

GMC BUSINESS ELITE

GMC BUSINESS ELITE

CLICK HERE



2015 GMC SIERRA 3500 CREW CAB SERVICE BODY 4X4, GAS, #P9553



2015 GMC SIERRA 3500 REG CAB SERVICE BODY 4X4, DIESEL, #P9694



2015 GMC SIERRA 3500 CREW CAB SERVICE BODY 4X4, GAS, #P9653



2015 GMC SIERRA 3500 CREW CAB SERVICE BODY 4X4, DIESEL, #P9406



2015 GMC SIERRA 3500 DOUBLE CAB SERVICE BODY 4X4, GAS, #P9595



2015 GMC SIERRA 2500 DOUBLE CAB SERVICE BODY 2WD, GAS, #P9700



2016 GMC SAVANA 2500 12' SERVICE UTILITY VAN, #R9151



2015 GMC SAVANA 3500 12' SERVICE UTILITY VAN, #P9727



2015 GMC SAVANA 3500 10' SERVICE UTILITY VAN, #P9601



2016 GMC SAVANA 2500 10' SERVICE UTILITY VAN, #R9137



2015 GMC SAVANA 3500 CUTAWAY 12' CUBE VAN, #P9608



2016 GMC SAVANA 3500 CUTAWAY 14' CUBE VAN, #R9024

860-870-6539
777 TALCOTTVILLE RD VERNON, CT 06066

SCRANTON GMC
COMMERCIAL TRUCK CENTER



GMC BUSINESS ELITE

TAKE ADVANTAGE OF TAX LAW 179 BY YEAR END FOR TAX SAVINGS

GMC BUSINESS ELITE



2015 GMC SIERRA 2500 W/ 8.5' FISHER XTREME V2 PLOW, #P9796



2015 GMC SIERRA 3500 CREW CAB DUMP, DIESEL, 4X4, #SP9867



2015 GMC SIERRA 2500 W/ 8.5' FISHER XTREME V2 PLOW, #P9821



2015 GMC SIERRA 3500 REG CAB DUMP, DIESEL, 4X4, #P9526



2015 GMC SIERRA 3500 REG CAB DUMP, DIESEL, 4X4, #P9475



2015 GMC SIERRA 3500 REG CAB DUMP, DIESEL, 4X4, #9463



2015 GMC SIERRA 3500 CREW CAB SERVICE BODY, 4X4, DIESEL, #P9427



2015 GMC SIERRA 3500 CREW CAB SERVICE BODY, 4X4, GAS, #P9549



2015 GMC SAVANA 3500 CUTAWAY 12' CUBE VAN, #P9916



2015 GMC SAVANA 3500 CUTAWAY 15' CUBE VAN, #P9588



2015 GMC SAVANA 3500 EXTENDED CARGO VAN, #P9461



2015 GMC SAVANA 2500 CARGO VAN V8 GAS, #SP9720

860-870-6539
777 TALCOTTVILLE RD VERNON, CT 06066

SCRANTON GMC
 COMMERCIAL TRUCK CENTER

McDevitt Trucks Inc.

Manchester, NH
1 Mack Ave., Manchester, NH
1-866-403-5499

An Employee Owned Company

Tewksbury, MA
939 East St., Tewksbury, MA
1-800-370-7383
Lancaster, NH
19 Bridge St., Lancaster, NH
1-800-268-0065

END OF YEAR SPECIALS. NO REASONABLE OFFERS REFUSED!

AUTOMATIC TRANS

2010 MACK CXU613, 380HP diesel, Allison, air ride, engine brake, AC, T/A, 12K F/A, 40K R/A, 440K miles, stk#11977, \$42,500.

\$77,500

2010 WESTERN STAR 4900FA Det 560HP, 18 Spd, Air Ride, 3.91 Ratio, 230" WB, 515K mi, Cond: Silver, Stk#:AT2659 \$77,500

5 IN STOCK - 1 AUTO

(5) 2010 MACK CXU613, MP7 365HP, T/A, 12K F/A, 40K R/A, 168" WB, 460K miles, stk#11134, \$42,500. Also, Auto in stock.

\$74,500

2011 MACK CHU613 W/70" MID-ROOF SLEEPER, MP8 445HP diesel, Ultrashift, T/A, 12K F/A, 40K R/A, 324K miles, Ex-Mack Show Truck, stk#7291, \$74,500.

QUANTITY OF 6

2012 MACK CXU613 48" SLEEPER, MP8 415HP diesel, engine brake, 12K F/A, 40K R/A, 348K miles, stk#: 18052, \$53,275. Also, 2010 in stock. Wholesale to the public prices.

\$85,900

2010 KENWORTH W900L Cummins 550 HP, 18 Spd, 3.91 Ratio, 247" WB, 490K mi, Cond: Silver. Stk#:263972 \$85,900

VIEW ALL OF OUR INVENTORY AT WWW.MCTRUCKS.COM

Patriot

Freightliner-Western Star

2012 Freightliner Cascadia 72" hi rise slp, parksmart Remainder of Manufacture Engine Warranty Stock#: TBJ4792

2016 Freightliner 122SD 600 Hp, 18SP, 46 Rears, 54" Sleeper- Stock#: FHE4738

2013 PETE 587 PACCAR MX 455 13 SPEED, AIR RIDE JAKE Stock#: T19306

2016 Western Star 4700 15' heavy duty dump, Detroit DD13, #WHE0488

2009 Chevrolet Plow Truck 4x4, All Season Body, 54K miles, #T406238

2016 Western Star 4700SF TRI AXLE Detroit power, Allison transmission, #WHE5674

910 SOUTHAMPTON ROAD
WESTFIELD, MA 01085
www.PatriotfreightlinerTrucks.com

6243 US RT.5
WESTMINSTER, VT 05158
(866)403-7522

McDevitt Trucks Inc.

Manchester, NH
1 Mack Ave., Manchester, NH
1-866-403-5499

An Employee Owned Company



Tewksbury, MA
939 East St., Tewksbury, MA
1-800-370-7383
Lancaster, NH
19 Bridge St., Lancaster, NH
1-800-268-0065

**Watch our website, www.mctrucks.com or call your salesmen
and learn whats coming in before it hits our website!**



\$139,500
2012 MACK GU713 Roll-Off, MP8 455HP diesel, 8LL, engine brake, Camelback, tri axle, 18K F/A, 52K R/A, 354K miles, stk#10736, \$139,500



2 IN STOCK
2014 MACK LEU613 w/Labrie Automizer 31 cu. yd. Side Loader, MP7 325HP, Allison, Hardox body, T/A, 20K F/A, 46K R/A, stk#8701, \$234,500.



\$48,500
2011 MACK CXU613, MP7 365HP diesel, 10 spd, engine brake, SCR, air ride, T/A, 12K F/A, 40K R/A, 414K miles, stk#17063, \$48,500.



\$229,500
2014 MACK MRU613 W/NEW WAY MAMMOTH FRONT LOADER, MP7 345HP, Camelback, camera, pump, joy stick, T/A, 20K F/A, 46K R/A, stk#11696, \$229,500.



\$52,500
2006 PETERBILT 357 24' FLATBED W/T-BOOM, Cummins ISM diesel, 370HP, 8LL, T/A, 18K F/A, 52K R/A, 278K miles, stk#879669, \$52,500.



\$52,500
2005 PETERBILT 357 24' FLATBED, Cummins ISM 370HP diesel, 8LL, Hendrickson, T/A, 18K F/A, 52K R/A, 278K miles, stk#841114, \$52,500.



\$9,900
1993 CHEVROLET C7H042 DUMP, CAT 250HP, 18K F/A, 23K R/A, 180" WB, 93K miles, stk#102894, \$9,900



\$18,500
2004 International 4300, 18' Morgan Van Body, 215HP, PS, 9K F/A, 16,999 R/A, 205" WB, 139K miles, Stk#:617694, \$18,500.



\$82,500
2012 KENWORTH T800, Cummins ISX 450HP, Eaton-Fuller, engine brake, T/A, 60,320 GVW, 159K miles, Stk#326179, \$82,500.



QUANTITY OF 3
2012 MACK CHU613, MP8 445HP diesel, 10 spd, AC, air ride, T/A, 14,600 F/A, 46K R/A, 316K miles, stk#: 10800, \$79,500.



1 IN STOCK
2011 KENWORTH T800 Roll-Off, Cummins 450HP, Ultra-shift, engine brake, 75K LB hoist, extender tail, air & electric, hook, cover-all, tri-axle, 20K F/A, 46K R/A, 20K pusher, 213K miles, Stk#292357 \$125,500



QUANTITY OF 2
2007 MACK CHN613, E7, 460HP diesel, 18 spd, engine brake, T/A, 13,200 F/A, 46K R/A, 534K miles, stk#9337, \$44,500.



\$12,500
2000 Sterling L7500 24' Supreme Box w/Lift Gate, 230HP CAT, 249" WB, 8,500 F/A, 17,500 R/A, 226K miles, Stk#: H19810, \$12,500



QUANTITY OF 2
2009 MACK CXU612, MP7, 345HP, 10 spd, diesel, 12K F/A, 23K R/A, 156" WB, 608K miles, stk#1381, \$25,500.



SHOW TRUCK - 8K Miles
2014 MACK GU713 w/17.5' Hard Ox Body, Show Truck, MP8 425HP diesel, mDrive, Camelback, tri axle, 20K F/A, 46K R/A, new truck warranty, only 8K miles, stk#19824, \$164,500.



\$52,500
2010 MACK STERLING LT9522, Detroit diesel, 18 spd, air ride, T/A, 14,600 F/A, 46K R/A, 467K miles, stk#AM1745, \$52,500.



\$54,900
2007 PETERBILT 357 24' Flatbed w/ Palfinger loader, CAT C13 430HP, 13 spd, Hendrickson, tri axle, 18K F/A, 46K R/A, 20K Pusher, 182K miles, stk#672049, \$54,900.



\$9,500
2007 PETERBILT 335 C&C, CAT 250HP, Allison, 10K F/A, 23K R/A, 360K miles, stk#693659, \$9,500.



\$59,900
2009 KENWORTH T800, Cummins ISX 485HP, 8LL, engine brake, T/A, 13,200 F/A, 46K R/A, 361K miles, stk#244343, \$59,900.



\$67,900
2007 PETERBILT 388, Cummins 565HP, 18 spd, diesel, tri axle, 14,300 F/A, 46K R/A, wet system, 447K miles, stk#698930, \$67,900.

**WE BUY USED TRUCKS - CONTACT GARY GOBIN,
USED TRUCK MANAGER - 603-289-8450**

VIEW ALL OF OUR INVENTORY AT WWW.MCTRUCKS.COM



877-761-7888

132 Pierce Rd. (Rt. 125)

Barrington, NH

(17 miles from Portsmouth)



877-540-3817

1400 South Willow St.

Manchester, NH

(1 hour from Boston)

INVENTORY REDUCTION SALE – NO REASONABLE OFFER REFUSED!



NEW 2015 IH 4300 DUMP, ISB 300HP DIESEL, AUTO, ENGINE BRAKE, AC, 152" WB, 33K GVW, STK#11510



NEW 2016 IH 4300 EX CAB VAN BODY W/PEAK & 26" BUNK, ISB CUMMINS 300HP DIESEL, AUTO, 285" WB, 33K GVW, STK#11883



NEW 2016 IH 4300 26' VAN BODY W/PEAK, ISB CUMMINS 260HP DIESEL, AUTO, PW, PL, AC, 272" WB, 33K GVW, STK#11887



NEW 2015 IH 4300 21' JERR-DAN ALUM. CAR CARRIER, ISB CUMMINS 240HP DIESEL, AUTO OD, ENGINE BRAKE, AC, PW, PL, 217" WB, 25,999 GVW, STK#11236



NEW 2016 IH 7500 C&C, N10 350HP DIESEL, AUTO, AC, PW, PL, ENGINE BRAKE, AIR RIDE, 272" WB, T/A, 58K GVW, STK#11787



NEW 2015 MITSUBISHI FUSO FE160 16' FLATBED/RACK, 4P10 DIESEL, ENGINE BRAKE, E-TRACK, 15,995 GVW, STK#M1222



NEW 2016 IH 4300 TANK, ISB CUMMINS 300HP DIESEL, AUTO, AC, ENGINE BRAKE, 205" WB, 33K GVW, STK#11904



NEW 2013 IH 7600 17' BEAU-ROC DUMP, N13 475HP DIESEL, AUTO OD, AC, PW, PL, ENGINE BRAKE, COVER, TRI AXLE, 86K GVW, STK#11745



NEW 2016 IH 7600 C&C, N13 475HP DIESEL, 8LL, ENGINE BRAKE, HENDRICKSON HMX460, PW, PL, 272" WB, T/A, 20K F/A, 46K R/A, STK#11728



NEW 2016 IH 7300 C&C 4X4, ISB CUMMINS 260HP DIESEL, AUTO, BLUETOOTH RADIO, AC, PW, PL, ENGINE BRAKE, 175" WB, 25,999 GVW, STK#11941



NEW 2015 IH 4300, CUMMINS ISB 240HP DIESEL, AC, PW, PL, 217" WB, 25,640 GVW, STK#11255



NEW 2016 IH 4400 10'6" BRANDON DUMP, N9 DIESEL 300HP, AUTO OD, PW, PL, ENGINE BRAKE, COVER, 33K GVW, STK#11570

www.LibertyInternationalTrucks.com



877-761-7888
 132 Pierce Rd. (Rt. 125)
 Barrington, NH
 (17 miles from Portsmouth)



877-540-3817
 1400 South Willow St.
 Manchester, NH
 (1 hour from Boston)

INVENTORY REDUCTION SALE – NO REASONABLE OFFER REFUSED!



2010 IH 7400 W/ HEIL 22 YD PACKER,
 M9 310HP DIESEL, AUTO OD, ENGINE
 BRAKE, FRONT DUAL STEER, SIDE
 LOADER, CAMERA, 48K GVW, 38K
 MILES, STK#11624



2013 IH 4300 C&C, DT466 230HP
 DIESEL, AUTO OD, AC, CD, PW,
 PL, 10K F/A, 19K R/A, 83K MILES,
 STK#11707



2005 IH 4400 W/2800 GALLON TANK,
 DT466 245HP DIESEL, 7 SPD OD, MULTI-
 WRAP REEL, LC PUMP, PRINTER, 33K
 GVW, 82K MILES, STK#11928

WHOLESALE INQUIRIES – CONTACT BRUCE BARNABY AT 800-256-5423, EXT.107 OR CELL 603-234-0226



2005 IH 4400 W/AMTHOR 2800-GAL.
TANK, DT466, 285HP DIESEL, AUTO
 OD, AC, ENGINE BRAKE, AIR RIDE,
 2-COMP. TANK, 33K GVW, 157K MILES,
 STK#12006, \$54,900.



2010 MACK PINNACLE CHU613,
 MP8 445HP DIESEL, AUTOSHIFT,
 T/A, 58K GVW, 487K MILES,
 STK#11661



2000 IH 4800 UTILITY W/ALTEC
L42A 47' BUCKET, DT466 190HP
 DIESEL, AUTO, 26,500 GVW, 108K
 MILES, STK#11515



2005 IH 6700 10' EVEREST COMBO
DUMP & PLOW, 4X4, ISM CUMMINS
 305HP DIESEL, 10 SPD, ENGINE
 BRAKE, 97K MILES, STK#11885



2006 MACK VISION CXN613, E7
 355HP DIESEL, 10 SPD, ENGINE
 BRAKE, 179" WB, T/A, 52K GVW,
 332K MILES, STK#11476



2012 IH 4300 26' MORGAN VAN, DT
 245HP DIESEL, AUTO OD, 96" W,
 97" H, E-TRACK, 2500# TUCK-AWAY
 LIFT GATE, 25,999 GVW, 110K MILES,
 STK#11977



1999 IH 4900 14' DUMP W/11' POWER
ANGLE PLOW, DT 275HP DIESEL, 10
 SPD, HENDRICKSON, TRI AXLE, 56K
 GVW, 32K MILES, STK#11866



2007 MACK GRANITE CV713, 6X4, E7
 427HP DIESEL, 10 SPD, ENGINE BRAKE,
 AIR RIDE, T/A, 53,200 GVW, 765K MILES,
 STK#11847, \$32,900.



2012 IH 4300 HOOKLIFT, DT466
 230HP DIESEL, AUTO, AIR RIDE,
 10K F/A, 19K R/A, 116K MILES,
 STK#11698

www.LibertyInternationalTrucks.com

SALES & RENTALS INC.
T-QUIP
 YOUR **1ST** CHOICE IN SALES & RENTALS

WWW.TQUIP.COM
CONTACT: RANDALL SANDERSON
OFFICE: 603-623-3669
603 MAMMOTH RD
Londonderry, NH 03053
OPEN SATURDAYS 8am-1pm

SNOW LOADERS ~ SALE OR RENT!!!



OVER 100 LOADERS, SKID STEERS & BACKHOES!
 WA320'S, WA270'S, WA200'S AND CAT 930'S!
 CALL FOR RENTAL RATES
 OR VISIT: WWW.TQUIP.COM



2011 JOHN DEERE 744K CAB, A/C, 6 CY BKT, RIDE CONTROL, 26.5 NEW RADIALS ALL OPTIONS, 5000 HRS. \$189,000



2007 KENWORTH W900L
 CAT C15, 625 HP W/STAGE 2 KIT, 18 SPEED, 46" REARS, 391 RATIO, 124.5 RUBBER.
\$79,500



(2) 2014 KOMATSU WA200-6'S EROPS, AC, RIDE CONTROL, 17.5 RUBBER, 2.5 CY BKT. \$99,000 EACH



2008 CASE 580M CAB, A/C, 4X4, EXTENDAHOE, ALL OPTIONS, LOW HOURS. \$42,500



2012 CAT 279C CAB, A/C, HIGH FLOW, 2 SPEED DOZER, UC, ALL OPTIONS. \$49,500



2006 KOMATSU WA450-5 EROPS, A/C, 26.5 RADIALS @ 70%, 5CY G.P. BUCKET, JOB READY! \$99,000



2005 CAT 930G EROPS, A/C, NEW 20.5 RADIALS, 3RD VALVE, 8' Q/C B.O.C.E. BUCKET, WITH FORKS \$79,500



2013 KOMATSU WA380-7 EROPS, AC, RIDE CONTROL, 4.5 CY BKT, Q/C, 23.5 RADIALS, HYD PIPE FORKS AVAIL. \$179,000



2010 CAT 420E-IT EROPS, A/C, 4X4, HYD PLUMBING, E-STICK, 24" Q/C BUCKET. \$65,000



2007 CAT 924G EROPS, A/C, 20.5 RADIALS, Q/C, 2.5 CY BKT, FORKS AVAIL @ ADD'L COST. \$69,500



(3) 2011 CAT 930H'S EROPS, A/C, 20.5 RUBBER, 3.5 C BKT, 3RD VALVE, Q/C, ALL OPTIONS \$115,000 EACH



2004 WA65 HYD Q/C, A/C, HEAT, 70" GP BKT, FORKS, LIGHT PACKAGE, 2604 HRS \$37,500

DAILY • WEEKLY • MONTHLY • RENTALS AVAILABLE



2008 CAT D3KXL EROPS, AC, 20" PADS, 6 WAY BLADE, SYSTEM 1 UC @ 70%. **REDUCED! \$59,000**



2013 KOMATSU WA250PZ-6 EROPS, A/C, 20.5X25R, 3 CY BKT, RIDE CNTRL, KOM HYD Q/C. ONLY 1000 HRS. **\$149,000**

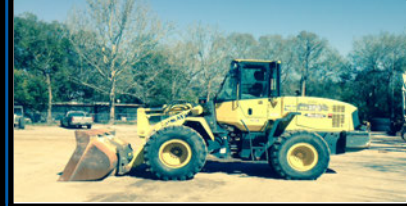

2006 KOMATSU WA250 EROPS, A/C, 20.5 RUBBER, 3.5CY, GP BUCKET, JRB Q/C, 7000+/- HRS. **\$69,000**



2007 CAT 345CL A/C, CAT Q/C, 32" PADS, 48" BKT, STD STICK, 6500 HOURS. **\$139,000**



2010 HYUNDAI HL770XTD-7A EROPS, A/C, 3RD VALVE, 26.5 TIRES, 5 CY BKT, LOW HOURS! **\$109,000**



2007 CAT TL1055 EROPS, 4X4, A/C, HEAT, 10K LIFT, 55' REACH HGT, FRONT STABILIZERS, 17.5X25 RUBBER. ALL OPTIONS **REDUCED! \$59,000**



(4) 2007 KOMATSU HM300-2s 6X6, A/C, 70% 23.5 RUBBER, EXCELLENCE CONDITION, SALE READY. **REDUCED! \$99,000 EACH**



(2) 2008 CAT 330DL'S CAB, A/C, 12'6" STICK, 48" BKT, HYD PLUMB, ALL OPTIONS. 6000 +/- HRS. **\$129,000 EACH**



2008 DYNAPAC CA250D 84" VIBRATORY ROLLER, OROPS, SMOOTH DRUM, DRUM DRIVE. ONLY 1800 HRS. **REDUCED! \$59,000**



2008 CAT D5KXL EROPS, CAT C4.4 ACERT DIESEL, 100 HP, AIR, 6 WAY BLADE, LONG TRACK FRAME. **\$75,000**



2008 KOMATSU WA380-6 EROPS, A/C, RIDE CNTRL, 23.5 RADIALS, 4 CY BKT, EXCELLENCE CONDITION! **\$89,000**



2010 JOHN DEERE 225DLC A/C, 9'7" STICK, 32" PADS, AUX. HYD., HYD THUMB, 42" BKT. **\$125,000**



2009 PETERBILT 367 475 HP, ENG BRAKE, EAT ON FULLER 10 SP, DBL FRAME, AIR TRAC A/R SUSP, 14000LB FRT, 46000LB REARS, 212IN. WB. **\$69,500**



2009 CAT 325DL A/C, STD STICK, 32" PADS, 48" BUCKET, CAT HYD. THUMB. **\$115,000**



PETERBILT GLIDER KIT 475 HP CAT C15, 18 SPEED, 14 FRT, 20K STEERABLE AXLE, 46K REAR, 390 RATIO, WET KIT, NEW COMPONENTS **\$149,000**

SALES & RENTALS INC.

T-QUIP

YOUR 1ST CHOICE IN SALES & RENTALS

YOUR EAST COAST EQUIPMENT SOURCE

603-623-3669

CONTACT: RANDALL SANDERSON
E MAIL: RSANDERSON@TQUIP.COM

SALES/RENTAL

DENNY EASTON - RI & SOUTHERN MA 401-255-9340
TOM FISH - GREATER BOSTON - 617-594-6822
JOHN COLCORD - SOUTHERN NH, NORTHERN MA 603-396-5144

CALL NOW FOR THE DAILY – WEEKLY – MONTHLY RENTAL RATES

We are cash buyers for quality used trucks and equipment!

BROOKSIDE EQUIPMENT SALES

WWW.BROOKSIDEEQUIPMENT.COM

888-823-1886



2013 JOHN DEERE 744K: 1,355 HOURS, 5.25 YARD, CAB W/ A/C, 6 CYL JOHN DEERE TURBO, RIDE CONTROL, AUTOSHIFT, TRACTION CONTROL, GOOD RUBBER, 56K LB SIZE CLASS, STK#LO303, \$237,500



2011 CATERPILLAR 420E: 1,243 HOURS, 4X4, X-HOE, CAB W/ A/C, TURBO, RIDE CONTROL, PILOT CONTROLS, FRONT AUX HYD, REAR AUX HYD, GOOD RUBBER, 24" REAR BUCKET, REAR MECH COUPLER, STK#BH659, \$67,500



2001 JCB 714: 2,775 HOURS, 14 TON, 4X4, ARTIC., 6 CYL CUMMINS TURBO, CAB W/ A/C, VERY GOOD RUBBER, STK#HT083, \$43,500



2015 CASE SR160: 117 HOURS, 1600 LB LIFT, CAB, AUX HYD, MECH COUPLER, CASE CONTROLS, VERY GOOD RUBBER, 60" BUCKET, 4 CYL SHIBAURA TURBO, 5.5K LB SIZE CLASS, STK#SK399, \$34,500



2012 MOROCCA MST1500VD: 1,643 HOURS, 7.7 TON TRACK DUMPER, CAB W/ A/C, 6 CYL CAT 56.6 ACERT TURBO, VERY GOOD TRACKS, VERY GOOD U/C, HITCH, 72" BY 98" DUMP BODY, STK#DU610, \$97,500



2005 JOHN DEERE 644J: 8,691 HOURS, 4.5 YARD, HYD JRB COUPLER W/ 3RD VALVE, AUTOSHIFT, VERY GOOD RUBBER, 6 CYL JOHN DEERE TURBO, 51K LB SIZE CLASS, STK#LO318, \$72,500



2006 GENIE GT1636: 5,524 HOURS, 6K LB LIFT, 4X4, 36 FT LIFT HEIGHT, 21 FT HORIZONTAL REACH, OROPS, TILT BODY, 4 FT FORKS, 4 CYL JOHN DEERE TURBO, GOOD RUBBER, STK#FL520, \$24,500



2014 CATERPILLAR 924K: 3,697 HOURS, 3.75 YARD, CAB W/ A/C, HYD COUPLER W/ 3RD VALVE, 6 CYL CAT TURBO, VERY GOOD RUBBER, AUTO RIDE CONTROL, 29K LB SIZE CLASS, STK#LO570, \$109,500



2005 CATERPILLAR M315C: 27" BUCKET, CAB W/ A/C, AUXILIARY HYDRAULICS, 4 CYL CAT TURBO, 36K LB SIZE CLASS, STK#WX563, \$46,500



2012 CATERPILLAR 930K: 2,247 HOURS, 3.5 YARD, CAB W/ A/C, HYD COUPLER W/ 3RD VALVE, 6 CYL CAT TURBO, GOOD RUBBER, 31K LB SIZE CLASS, STK#LO566, \$133,950



2012 VOLVO L90G: 11,179 HOURS, 3.3 YARD, CAB W/ A/C, HYD COUPLER W/ 3RD VALVE, 6 CYL VOLVO TURBO, AUTOSHIFT, 34K LB SIZE CLASS, STK#LO271, \$87,500



1999 CATERPILLAR IT38G: 3.3 YARD MACHINE W/ 4 YARD BUCKET, HYD COUPLER, 6 CYL CAT TURBO, AUTOSHIFT, 29K LB SIZE CLASS, STK#LO339, \$32,500



2006 KOMATSU WA380-5L: 10,325 HOURS, 4.3 YARD, CAB W/ A/C, 6 CYL KOMATSU TURBO, GOOD RUBBER, 39K LB SIZE CLASS, STK#LO776, \$64,500



2013 CATERPILLAR 908H2: 1,431 HOURS, 1.4 YARD, HYD COUPLER W/ 3RD VALVE, CAB, ARTIC., 4 CYL CAT TURBO, 2 SPEED, 4 FT FORKS, GOOD RUBBER, 14.5K LB SIZE CLASS, STK#LO984, \$59,500



2005 CASE 750K 2LT: 4,628 HOURS, 6-WAY BLADE, CAB W/ A/C, GOOD U/C, JOYSTICK STEER, 4 CYL CASE TURBO, 19K LB SIZE CLASS, STK#DZ253, \$35,500



2009 KOMATSU D51PX-22: 4,751 HOURS, 6-WAY, CAB W/ A/C, JOYSTICK STEER, 6 CYL KOMATSU TURBO, 29K LB SIZE CLASS, STK#DZ361, \$57,500



2003 SIERRA MACHINERY 3500: 4,032 HOURS, SCRAP BALER MOUNTED TO TRIAXLE TRAILER, LOADER W/ ORANGE PEEL GRAPPLE, 6 CYL



2012 BOBCAT E32: 1,707 HOURS, 24" DIGGING BUCKET, AUX HYD, MECH COUPLER, 60" BLADE, SWING BOOM, 3 CYL KUBOTA OROPS, 7.2K LB SIZE CLASS, STK#MX405, \$29,900



2005 CASE CX160: 5,263 HOURS, 40" BUCKET, VERY GOOD U/C, A/C, 4 CYL CUMMINS TURBO, 8'6" WIDE, 36K LB SIZE CLASS, STK#XC922, \$52,500



1994 CATERPILLAR IT28F: 9,959 HOURS, 2.6 YARD MACHINE, 5 FT FORKS ONLY, HYD COUPLER W/ 3RD VALVE, CAB W/ A/C, 6 CYL CAT TURBO, 26K LB SIZE CLASS, STK#LO753, \$37,500

60 STATE RD, PHILLIPSTON, MASS

888-823-1886

EMAIL: KEVIN@BROOKSIDEEQUIPMENT.COM



MINUTEMAN TRUCKS, INC.

2181 Providence Highway ★ Walpole, MA 02081
Toll Free: 800-225-4808 ★ Local: 508-668-3112
 www.MinutemanTrucks.com ★ **Certified MBE**



SALES ★ SERVICE ★ PARTS ★ LEASING & RENTAL



NEW

2015 FORD F-250 SUPERCAB 4X4
 6.2L V8 Ford Gas. 5-Speed Auto.
 GVW 10,000. Stock #250085



NEW

2015 FORD F-550 XL 4X4
 6.7L Power Stroke Diesel. 6-Speed
 Auto. GVW 19,500. Stock #550587



NEW

2015 FORD F-350 SUPERCAB 4X4
 6.2L Ford Engine. 6-Speed Auto.
 GVW 10,700. Stock #350230



USED

2009 INTERNATIONAL 4400
 Maxxforce DT. 6-Speed Auto.
 GVW 33,000. Stock #149314



USED

2012 FORD E-350 CARGO VAN
 5.4L EFI V8 Gasoline. 5-Speed Auto.
 GVW 9,500. Stock #149178



NEW

2015 FORD F-550 XL SUPERCAB 4X4
 6.7L Power Stroke Diesel. 6-Speed
 Auto. GVW 19,000. Stock #550645

Call Sales for More Details!

- Marty Castrechini
- David Pardi
- Dominick LaGambina
- David Lee
- Dennis Beausoleil



NEW

2015 INTERNATIONAL TERRASTAR 4X4
 Maxxforce 7/300. Allison 1350 RDS.
 GVW 19,500. Stock #300034



NEW

2016 INTERNATIONAL 4300M7 SBA 4X2
 Cummins ISB/250. Allison 2500 RDS.
 GVW 25,999. Stock #400992



NEW

2015 INTERNATIONAL 7600 SBA 6X4
 Navistar N13/390. Allison 4000 RDSP.
 GVW 60,000. Stock #700365



NEW

2016 INTERNATIONAL 7400 SBA 6X4
 Navistar N13/475. RTO-16908LL.
 GVW 66,000. Stock #700367



NEW

2016 INTERNATIONAL 7600 SBA 6X4
 Navistar N13/475. RTO-16908LL.
 GVW 66,000. Stock #700368



NEW

2016 INTERNATIONAL PROSTAR 6X4
 Cummins ISX15. Eaton FRO-16210B.
 GVW 52,350. Stock #800082

IT'S UPTIME AT



Visit www.MinutemanTrucks.com for a Full Inventory Listing

SARAT



WWW.SARATFORDTRUCK.COM



Call Rick Dano Commercial Truck Manager 413-789-5400



F Series Models



2015 Ford F350 XL 6.2L gas, 4x4, DRW, power group, 9' EBV aluminum platform dump w/ removable sides, #37429



2015 Ford F350 XLT Super Cab, Diesel, 4x4, DRW, alum wheels, 9' Reading Classic II w/ Rhino Lining, #11366



2015 Ford F550 XL 4x4 diesel, auto with power group and Reading dump body, #S1189



2016 Ford F550 XLT Super Cab, 4x4, diesel, aluminum wheels, 9' Rugbt 4-5 yd dump, 4 colors available #75054



2016 Ford F550 Diesel, 4 x 2, power group, 16' Flatbed body, #85638



2015 Ford F550 Diesel, 4 x 4, power group, dumping 12' Landscape body, #58604



2015 Ford F550 XL, diesel, 4x4, l pack, power group, 9' dump body, #S0777



2015 Ford F350 XL, 4x4, DRW, gas, power group, 9' Rugby dump body, #S1035



2015 Ford F350 XL, 4x4, DRW, 6.7L diesel, Reading utility body, red & white available #S0957

E Series/ Transit Models



2015 Ford Transit 350 High roof, dual wheel, diesel, auto, fully loaded, #37429



2015 Ford Transit 250 Cargo Van w/ drop down ladder rack, Sortimo contractors shelving package, #92800



2016 Ford E350 Aerocell Cutaway, DRW, 15' and 17' in stock, #02438



2016 Ford E350 Aerocell Cutaway, SRW, V8, 12' body, #10512



2014 Ford E350 Cutaway with 12' cube body, gas, auto, AC, 3 in stock



2015 Ford Transit 350HD, 3.2L 5 cyl turbo diesel, DRW, power group, 12' Unicell body w/ roll up rear door, #09562



413-789-5400
245 Springfield St. Agawam, MA



Includes all rebates to dealer, customer must qualify

**1979
FREIGHTLINER
CABOVER.**
RUNS, NEEDS
WORK. \$6500.
401-737-4616



1996 LN 8000.
2800 GALL ALUMINUM BOSTON
TANK, COMPUTER IN-CAB
METER-PRINTER, 8.3 CUMMINS,
6 SPEED. \$16,500
CALL DAVE 1-508-726-0077



BK BOX
& Equipment LLC
508-761-9197

For Sale, Rent, Rent to own.

5 X 8', 8 X 10', and 20 and 40' Storage Containers Available.





RENTALS • RENTALS • RENTALS





**BIG SAVINGS VS SELF STORAGE.
CALL FOR INFO**

Massachusetts Certified Women-owned Business



ROBERT CHILDS INC.

169 Great Western Rd. – So. Dennis, MA on Cape Cod

508-509-4844 Ask for Larry









Large inventory of CAM Superline 20 and 25 ton trailers

Spring assist ramps, air powered 30" x 80" and 40" x 80" ramps

Brand new 2016 models ready to go.

Prices start at **\$19,900** including FET

Boss says clear out the inventory before the snow arrives.

We take trades Low rate financing available

www.RobertChildsInc.com

This is RAM TRUCK COUNTRY READY TO WORK!

You may qualify up to

EXTRA \$1,000 CASH BACK
THROUGH DECEMBER 31ST
SEE DEALER FOR DETAILS

23 In-Stock to Choose From!

2015 Ram 5500 Crew Cab Chassis 4X4



Ready for the big loads with a 12' Knapheide "Value-Master" Stake Rack Body, and ready to tow with a "Full Plate Combo Hitch." Powerful Cummins diesel with "Aisin" transmission, and finished in Bright White for easy lettering. Stk#N5395

Was \$63,610 Commercial Customer Discounts & Rebates SAVE \$8,213!

Call Dave Now — Only \$55,397!

2015 Ram 2500 Tradesman Reg Cab 4x4



8 Ft Knapheide Service Body, plus Trailer Package with Trailer Brake Control. White, 6.4 Liter V8 Mid Duty "HEMI" MDS Engine, Snow Chief Group, Power and Remote Entry Group. Ready to Work! Stk#N5217

Was \$47,385 Commercial Customer Discounts and Rebates including "On The Job" Rebates SAVE \$7,890

Call Dave Now — Only \$39,495!

2015 Ram 3500 Regular Cab/Chassis



4x4 60 C/A, nicely equipped with an "Easterner" 9' 2-3 yard dump body, Tarp, Roller, Pintle/Combo Hitch. Rugged 6.4 liter "Hemi" V8, automatic, air conditioning, power, Bright Red Beauty! Sharp truck with the "Chrome" Package! Stk#N5365

Was \$48,090 Commercial Customer Discounts & Rebates SAVE \$7,345

Call Dave Now - Only \$40,745!

2015 Ram 3500 4x4 Regular Cab Chassis



60 C/A, big and powerful "Cummins" Diesel, "Aisin" Transmission, nicely equipped and ready to work with a "Magnum" aluminum grain body dump. Three way door tail gate, Trailer Package and Tarp included. A beautiful truck finished in "Flame Red" with the "Chrome Appearance Package." Must see this truck to appreciate it! Stk#N5379

Was \$62,690 Commercial Customer Discounts & Rebates including Up Fit & "Demo" allowance SAVE \$7,895

Call Dave Now - Only \$54,795!

2015 Ram 3500 Reg Cab/Chassis 4x4



Big 6.4 liter HEMIV8, "Chrome Package," ready to work with an "Easterner" 9' 2-3 yard dump, tarp & roller, pocket extensions, stirrup steps, two stainless steel underbody tool boxes. Finished in "True Blue Pearl Coat." Looks sharp! Stk#N5299

Was \$49,094 Commercial Customer Discounts & Rebates including "Demo Allowance" & On the Job up fit SAVE \$8,100

Call Dave Now — Only \$40,994!

2016 Ram 3500 Regular Cab



Just In! Rugby 9ft. 2-3 yard dump body with Combo Hitch in "Flame Red." 6.4L HEMI V8, Heavy Duty Snow Plow Prep Group, Engine Block Heater and Trailer Brake Control. Stk#N6141

Was \$49,470 - Commercial Customer Discounts & Rebates SAVE \$6,617

Call Dave Now — Only \$42,853!



2016 Ram 3500 Regular Cab/Chassis

4x4 84 C/A, "Tradesman" Legendary "Cummins" Diesel. This Bright White Beauty is ready to work with a big 12' "Rugby Landscaper" body. Stk#N6092

Was \$61,525 Commercial Customer Discounts & Rebates SAVE \$7,936

Call Dave Now Only \$53,589!

CHRYSLER DODGE RAM
SALVADORE AUTO
Family of Dealerships .com

COMMERCIAL TRUCK SEASON BUSINESS LINK ON THE JOB
442 West Broadway • Exit 22 off Rt 2 • Gardner, MA • 978-630-5948
Hours: Mon-Thurs 9-8pm • Fri 9-6pm • Sat 9-4pm • Sun 11-4pm

You may qualify up to

Large Selection of Cab/Chassis

WAITING FOR CUSTOM UP FITTING 23 In-Stock to Choose From!

EXTRA

\$1,000
CASH BACK

THROUGH DECEMBER 31ST
SEE DEALER FOR DETAILS

2016 Ram 5500 Tradesman Reg/Cab Chassis



60 C/A 4x4, Big 6.4 liter "Hemi" V8, "Aisin" transmission, HD Snow Plow Prep, power accessories, trailer brake control, finished in "Flame Red." Sharp truck with Chrome Package! Ready for your custom up fit needs! Stk#N6043

Was \$43,370 Commercial
Customer Discounts & Rebates SAVE \$4,475
Call Dave Now — Only \$38,895!

2015 Ram 4500 Tradesman HD Reg Cab/Chassis



4x2 60 C/A, "Cummins" Diesel, "Aisin" H.D. Transmission, H.D. Snow Plow Prep, Max Tow, all power, finished in Bright Silver Metallic. Stk#N5038

Was \$48,315 Commercial Customer Discounts & Rebates
including Up Fit, and "Demo" Allowances SAVE \$9,320
Call Dave Now — Only \$38,995!

2016 Ram 5500 Reg. Cab/Chassis



60 C/A 4x4, nicely equipped with an "Iroquois" 9' 2-3 yard dump, Tarp & Roller and Combo Hitch and finished in "Bright White." Ready to work hard and make you money! Big "Cummins" Diesel, Aisin HD Transmission - no frills, just the basics, but a great buy! Stk#N6018

Was \$59,555 Commercial Customer Discounts & Rebates
including Up Fit and On the Job Allowance SAVE \$6,560
Call Dave Now — Only \$52,995!

2016 Ram 5500 Tradesman Reg Cab/Chassis



4x4 60 C/A, "Cummins" Diesel, "Aisin" Transmission, full power, H.D. Plow Prep, side steps, Max Tow, trailer brake control, "Jet Black" Beauty with the "Chrome package." Looks great! Stk#N6132

Was \$55,665 Commercial
Customer Discounts & Rebates SAVE \$6,494
Call Dave Now — Only \$49,171!

2016 Ram 3500 Crew Cab Chassis



60 C/A 4x4, Big 6.4 "Hemi" V8. Sharp truck finished in Bright White with the "Chrome Package." H.D. Snow Plow Prep, trailer brake control, ready for your custom up fit. Stk#N6003

Was \$41,925 Commercial
Customer Discounts & Rebates SAVE \$5,030
Call Dave Now - Only \$36,895!

2016 Ram 4500 Tradesman Reg Cab Chassis



84 C/A 4x4, "Cummins" Diesel, "Aisin" H.D. Transmission, Max Tow, trailer brake, H.D. Snow Plow Prep. This "Jet Black" Beauty looks sharp with the "Chrome Package!" Stk# N6001

Was \$52,455 Commercial
Customer Discounts & Rebates SAVE \$5,460
Call Dave Now - Only \$46,995!

SALVADORE AUTO .com

Family of Dealerships

442 West Broadway • Exit 22 off Rt 2 • Gardner, MA • 978-630-5948

Hours: Mon-Thurs 9-8pm • Fri 9-6pm • Sat 9-4pm • Sun 11-4pm

All prices accurate at time of submission. Prices are subject to change as factory rebates change between publication print schedules. See dealer for details. Not responsible for typographical errors.

You May Qualify Up To **EXTRA \$1,000 CASH BACK**
THROUGH DECEMBER 31ST • SEE DEALER FOR DETAILS

2016 Ram 3500 Crew Cab



BRAND NEW
 4x4, single rear wheel pick-up truck. Real sharp "Big Horn" Edition with powerful 6.4 liter "Hemi" V8. LOADED with popular options: Back-up Camera, 8.4" U-connect sound, etc. Finished in beautiful Granite Crystal Metallic. Stk#N6040

Was \$51,525 Commercial Customer Discounts & Rebates SAVE \$5,530

Call Tom Now - Only \$45,995!
 Add a plow get \$1,500 Additional Up Fit Incentives!

2015 Ram 3500 Regular Cab/Chassis "Tradesman"



BRAND NEW
 60 C/A 4x4, Cummins Diesel with heavy-duty Snow Plow Prep and Chrome Appearance Groups, plus "Aisin" HD 6-speed automatic. Upfitted with a 9 ft x 96 inch Crysteel 3-4 yard Dump Body and 2 - 30 inch aluminum underbody toolboxes. Stk#N5383

Was \$57,845 Commercial Customer Discounts & Rebates SAVE \$8,088

Call Dave Now - Only \$49,757!

2015 Ram 5500 Reg Cab/Chassis



BRAND NEW
 84 C/A 4x4. Beautiful truck with a brand new "Iroquois" 9' 3-4 yard dump, nicely equipped with an aluminum "L" pack. Sharp truck with the "Deep Cherry Red" paint & Chrome Appearance Package! Stk#N5273

Was \$65,790 Commercial Customer Discounts & Rebates SAVE \$7,859

Call Dave Now - Only \$57,931!

2015 Ram 3500 Cab/Chassis 4x4



BRAND NEW
 60 C/A, 6.4 H.D. Hemi V8, nicely up-fitted with a "Rugby" 9' 2-3 yard dump, Tarp & Roller, full plate Combo Hitch, body up & back up alarms. Beautiful "Flame Red" with "Chrome Appearance Package." Looks sharp! Stk#N5352

Was \$47,425 Commercial Customer Discounts & Rebates SAVE \$7,430

Call Dave Now - Only \$39,995!

2015 Ram 3500 Regular Cab Chassis



BRAND NEW
 60 C/A 4x4, "Cummins" Diesel, "Aisin" Transmission, Max Tow Package. Equipped with an "Iroquois" 9' 2-3 yard dump, Tarp, Roller, Combo Hitch included. This "Bright White Beauty" is ready to work hard for your company right now! (No waiting, in-stock!) Stk#N5253

Was \$57,580 Commercial Customer Discounts & Rebates SAVE \$8,585

Call Dave Now - Only \$48,995!

2015 Ram 1500 Tradesman Quad Cab



BRAND NEW
 4x4, nicely equipped with the fuel efficient Ram 5.7 liter "Hemi." Multi-displacement engine, automatic, popular equipment group, work friendly "Ram Box" feature, finished in "Bright White" & ready to work! Stk#N5286

Was \$36,045 Commercial Customer "On the Job" Discounts & Rebates including Chrysler Capital Cash SAVE \$6,050

Call Tom Now - Only \$29,995!

CHRYSLER DODGE RAM
SALVADORE AUTO.com
 Family of Dealerships

COMMERCIAL TRUCK SEASON BUSINESS LINK ON THE JOB
 The fast lane for small business.
 442 West Broadway • Exit 22 off Rt 2 • Gardner, MA • 978-630-5948
 Hours: Mon-Thurs 9-8pm • Fri 9-6pm • Sat 9-4pm • Sun 11-4pm

This is Promaster Country!

ALWAYS 15-20 TO CHOOSE FROM!

You may qualify up to

EXTRA \$1,000 CASH BACK
THROUGH DECEMBER 31ST
SEE DEALER FOR DETAILS

2015 Ram Promaster 2500 Window Van



159 w/b Front Wheel Drive, "Pentastar" V6, auto, wide mirrors, U-connect 5.0 blue tooth, rear heater prep group, windows all around, ready for whatever you want it to be! Stk#N5231

Was \$35,150 Commercial Customer Discounts & Rebates SAVE \$4,351

Call Tom Now at 978-630-5939

Only \$30,799!

2015 Ram Promaster 2500 High Roof Van



Turbo Eco Diesel 3.0L 4-cylinder, 6-speed Autoshift, Front Wheel Drive, ParkSense Rear Park Assist System and "Granite Crystal" exterior color. Stk#N5133

Was \$39,419 Commercial Customer Discounts & Rebates SAVE \$6,420

Call Tom Now at 978-630-5939

Only \$32,999!

2015 Ram Promaster 3500 Cargo Van



159" high top, powerful 3.6 liter Pentastar V6. Loaded with options: Double seat, side door glass, rear door glass, & more! Stk#N5081

Was \$38,945 Commercial Customer Discounts & Rebates Save \$4,950

Call Tom Now at 978-630-5939

Only \$33,995!

2015 White Ram 2500 Promaster Windowless Cargo Van



136" wheel base, high roof, 3.0 Liter I4 Turbo Eco-Diesel Engine, power heated mirrors, speed control. Plus, CD/Bluetooth, Parksense rear park assist system, Parkview rear backup camera. Stk#N5134

Was \$39,170 Commercial Customer Discounts & Rebates SAVE \$5,315

Call Tom Now at 978-630-5939

Only \$33,855!

2014 Ram 2500 Promaster



Top window van, front wheel drive, 12 passenger, Ideal for schools, churches and hotels. In stock and ready for immediate delivery! Stk#N4306

Was \$47,940 Commercial Customer Discounts & Rebates SAVE \$9,945

Call Tom Now at 978-630-5939

Only \$37,995!

2015 Ram Promaster "City Van" SLT Wagon



Front Wheel Drive, fuel efficient, 2.4 Liter "Tiger Shark" MultiAir 4 cylinder. Rated at 29 MPG highway! Sliding doors with glass, rear cargo doors with glass, plus U-Connect 5.0 radio with GPS Navigation & Bluetooth. "Black Metallic Beauty!" Stk#N5317

Was \$27,350 Commercial Customer Discounts & Rebates SAVE \$3,355

Call Tom Now at 978-630-5939

Only \$23,995!

CHRYSLER DODGE RAM

SALVATORE AUTO

Family of Dealerships .com

COMMERCIAL TRUCK SEASON BUSINESS LINK ON THE JOB

442 West Broadway • Exit 22 off Rt 2 • Gardner, MA • 978-630-5948

Hours: Mon-Thurs 9-8pm • Fri 9-6pm • Sat 9-4pm • Sun 11-4pm

All prices accurate at time of submission. Prices are subject to change as factory rebates change between publication print schedules. See dealer for details. Not responsible for typographical errors.

GENERAL TRUCK CENTER INC.

Selling Cab Overs Since 1961!!

109 Lindberg ave. Methuen MA 01844 • www.generaltruckscenter.com

978-686-1800

603-560-0668

Nights and Weekends

ASK US HOW WE CAN LOCK IN YOUR MAINTENANCE COSTS FOR 6 YEARS WITH PSMP

25 GAS, 25 DIESEL

NEW ISUZU SPECIAL OF THE MONTH!!!



ISUZU TRUCK

50 NEW ISUZU'S IN STOCK READY FOR IMMEDIATE DELIVERY! 0.99% FINANCING FOR 36 MONTHS AVAILABLE FOR QUALIFIED BUYERS, PLUS ON ALL DIESEL'S \$1,000 ISUZU OWNER ROYALTY PROGRAM. FOR DIESEL PURCHASE ONLY.



NEW 2015 ISUZU GAS, 14,500 GVW, WITH USED MORGAN 12' REEFER BODY, 2 ROWS- E-TRACK, 91" TALL, CARRIER 50X UNIT. N.A.P. \$59,900.



HINO TRUCKS

NEW 2014 ISUZU NPR-HD DIESEL, 14500 GVW, 150" W/BASE, STK#7947. \$39,000.



2011 ISUZU NPR HD, DIESEL, 93K MILES, MORGAN 16FT. W/ SELF CONTAINED CARRIER SUPRA 660 REEFER UNIT, TUCK A WAY GATE, STK#14645. \$39,900.



2013 ISUZU NQR DIESEL, 17,950 GVW, 16' SUPREME VAN BODY WITH PULL OUT WALK RAMP, 84K MILES, STK#14720. \$39,900.



2012 ISUZU NQR CHASSIS, 17,950 GVW, AUTO, STK#14737. \$25,500.



2013 ISUZU NQR CHASSIS, 17,950 GVW, DIESEL, 150" W/BASE, 159K MILES, STK#14717. \$29,900.



2008 ISUZU NPR-HD, DIESEL, 14,500 GVW, 16' VAN BODY WITH LIFT GATE, & E-TRACK, 109K MILES, STK#14653 \$29,500.



2010 ISUZU NQR, DIESEL, 17,950 GVW, MORGAN 16' VAN BODY WITH SLIDE OUT RAMP, STK#14722. \$27,500.



2011 Isuzu NQR Diesel, 17,950 GVW, 18' KOLDKING Body, Carrier 40X, 159K Miles, #14692, \$33,500. 24 mos/50,000 Miles Isuzu Gold Star Warranty



2011 Isuzu NPR-HD diesel chassis, 150" W/B, Fleet Trade w/ Priority Service (PSMP) 84,000 miles, Would take 16'-18' body Stk#14645 \$28,500



2011 Isuzu NQR 18' Refrigerated Body, 17,950 GVW, Diesel, 143K Miles, Carrier 40X, #14693, \$34,750. 24 mos/50,000 Miles Isuzu Gold Star Warranty



2014 ISUZU GAS, 16' MORGAN VAN BODY WITH SLIDE OUT WALK RAMP, 14,500 GVW, LIKE NEW, 37K MILES, STK#14719. \$37,500.



2009 Chevy Cube w/12' Alum. Body, Tommy rail lift gate, 10,000# GVW, only 59k miles, stk#14551, \$25,900. \$23,900



2012 Hino 268A, Automatic, 25,950 GVW, Air Brakes, 26'X103'X102" Supreme Van, Slate Lined, 2 Rows E-Track, Walto Aluminum Tuck-Away Lift Gate, #14674, \$53,500



2011/2012 16' CUBE VANS, \$17,900 AND UP, CALL!!!!



WHOLESALE SPECIAL

2007 GMC W5500, 18' REEFER TRUCK \$9,500.



2013 HINO 268A, 25,950 LB GVW, ALLISON AUTO, 22'X104'X102" INSULATED BODY SET UP FOR SELF CONTAINED REEFER, MAXON 4K LB ALUM TUCK AWAY GATE. \$72,500.



FRESH BATCH OF 12 Ft Single Rear Wheel GMC Hi-Cube Vans. 2011 & 2010 Starting @ \$16,900 On a 2010 #14680



2009 CHEVY W5500 DIESEL, 167K MILES, 22' ABC VAN BODY, STK#14701. \$27,500.

Dealer is not responsible for errors in price, or in description of vehicles, by the editors of Truck Post & Equipment

**2005 VOLVO L90
LOADER NICE SHAPE,
\$65,000,
413-268-3600 OR
413-535-7210**



**2005 INTERNATIONAL PLOW TRUCK 7400
SERIES ALL SEASONS BODY W/SANDER 6
WAY POWER ANGLE PLOW, Central hyd, truck
is loaded, PW, PL, ONLY 40,000 miles on it \$48,500,
866-625-2385**



1994 FORD L8000 DUMP. 8.3 Cummins, 5 spd Allison auto, A/B, 36K GVW, new tires, strobe lines, always maintained, 55K orig miles, rust-free cab, plow frame w/ air piston, like new dent free 10' 10 yd alum, body only carried sludge, last of the great ones, 800-464-0573, www.WestsideTruckEquipment.com

**2000 NEW HOLLAND
LW270.
RECENT PAINT, RUNS AND
DRIVES GREAT
FINANCING AVAILABLE
\$49,500.
603-235-8034**



**JOHN DEERE 410C
BACKHOE LOADER 4X4,
EXTENDA HOE, NEW FRONT
TIRES, 3 BUCKETS: 12" & 24"
DIGGING AND 48" CLEAN UP,
ORIGINAL OWNER, VERY WELL
MAINTAINED, 413-537-3179**



2005 FORD F350 DIESEL, crew cab, 4x4, only 102,000 miles, leather and loaded, #3020, \$21,995, www.centermotorstrucks.com, 866-556-3177

WE TAKE ANYTHING IN TRADE *Jolly John's* **FINANCING AVAILABLE**
Truck & Equipment



2010 Kenworth T800 Sleeper in excellent condition, all tires are good, air ride, 52000 GVW, 12000 fronts, **\$42,000**



1987 KOMATSU WA350 rubber tired loader, heat and air conditioned cab, 9'12" bucket with BOCE, 23.5-25 tires, meter reads 1071 hrs. **\$34,500**



2013 Mack CXU613 Tractor with sleeper, refrigerator, 234000 miles, 445 HP Mack diesel, auto trans. Must be sold due to illness. **\$74,900**

We Pay CASH For Your Trucks & Equipment



1987 International truck with plow and sander insert, newer body, DT466, central hydraulics, **\$14,000**



1996 48' Trailmobile cargo trailer with external lift, good condition, 1PTO1AJ188T900707, **\$7,900**



Custom made scalping screen with 6'6" x 10' deck, 3 cyl Lister diesel, box screen, **\$19,900**

**Call Nick 860-861-1326 or Mike 860-861-4199
www.jollyjohnstruckandequipment.com**



<p>KIDRON INSULATED 12' BODY WITH REEFER UNIT. 401-434-5900</p> 		
<p>2009 CHEVROLET PLOW TRUCK 4X4, All Season Body, 54K miles, #T406238 , 866-403-7522</p>		<p>1996 CASE 580L. Super diesel, 4X4, 4-in-1 bucket, extenda-hoe, good condition, heat, air, 4200 hours, inside clean, \$21,500 OBO. Norwalk, CT 203-852-1166, 203-858-3516</p>
 <p>1987 AUTOCAR SANDER PLOW TRUCK. 350 Cummins, 8LL, 12 yard Torwell sander, No closed loop, Needs TLC & spring work, have extra cab to include, \$10,000. Located in Dudley, MA 508-259-6576, Jim</p>	<p>COMMERCIAL SPACE FOR RENT: 3,000 SQ.FT., 12' DOORS, 16' CEILING. HEAT INCLUDED \$2,500/MO. HOPEDALE, MA 508-313-2441</p>	
<p>1980 MACK RD 686 300HP AUTOMATIC, ONLY 50,000 ORIGINAL MILES. USED ONLY AS A SANDER TRUCK FOR 2 YEARS. NO ROT ON CAB VERY LITTLE ON FRAME ALL NEW HYD LINES 11FOOT POWER ANGLE PLOW, STAINLESS STEEL CALCIUM SYSTEM \$24,500 CALL DAVE 508-726-0077 EAST FREETOWN, MA</p>		 <p>CAT 330D HYDRAULIC THUMB. Progressive link, excellent condition, \$7500. 202 Truck & Equipment, 603-899-2000</p>

HOLLISTON TRUCK

1569 WASHINGTON ST, HOLLISTON, MASS 01746
WWW.HOLLISTONTRUCK.COM • CALL 508-429-7678

TAKE EXIT 20
OFF RT 495 TO
RT 16 EAST TO
HOLLISTON WE
ARE ON THE LEFT

GET READY !! SNOW WILL BE COMING TO A STREET NEAR YOU

		 <p style="font-weight: bold; color: yellow; background-color: black; padding: 2px; display: inline-block;">HOOK LIFT</p>	
<p>2007 FORD F-750 XL Cummins ISB 260HP Pre Emissions, Allison 3000RDS Automatic, 26k GVW, Spring Suspension, 11R 22.5 Tires, Single Frame, Air brakes, Air Seat/Cruise/Stereo, A/C, PTO, 10ft Steel Henderson Dump Body, 1 Chute, Air Gate, Auto Tarp, Air to Rear, Pintle, Diesel Fuel Heater, Tool Box. \$36,000</p>	<p>1997 PETERBILT 330, CAT 3126 300HP, Allison 3000RDS Automatic, 38k GVW, 12,000 Front, 26,000 Rear, Spring Suspension w/ Helpers, 5.29 Geared Ratio, 295/75R 22.5 Tires, Double Frame, Air brakes, Air Seat/Cruise Control, Stereo/Heated Mirrors, A/C, PTO, 10ft Steel Thiele Body, 2 Chutes, Air Gate, Tarp/Pintle. \$27,000</p>	<p>2008 FREIGHTLINER M2 BUSINESS CLASS, Cummins ISB 240HP, 6 Spd, 26k GVW, Spring Suspension, 265/75R 22.5 Tires, Single Frame, Air brakes, Power Windows and Locks, Air Seat/Cruise/ Stereo, Heated Mirrors, A/C, PTO, Stellar Shuttle Hooklift, 20,000Lbs, 36inch Hook Height, Tool Box 47,000</p>	<p>2000 INTERNATIONAL 4900, DT466 195HP, 6 Spd, 26k GVW, Spring w/ Helpers Suspension, 4.56 Geared Ratio, 11R 22.5 Tires, Single Frame, Air Brakes, Air Seat/Cruise/Stereo, Heated Mirrors, A/C, PTO, 16ft Steel Dump, 3ft Sides, Barn Door, Hitch, \$17,500</p>

WE BUY PARTS-TRUCKS" FOR CASH !

			
<p>1985 CAT IT28, 4cyl 3204 Diesel, 5700Hrs, EROPS, Full Cab, Heater, 3rd Valve, 4x4, 11.5 - 25 Tires, 2 yard Quick Detach Bucket.Brakes Work, Lights Work. \$28,000</p>	<p>1995 MACK W/ 1989 DUMP TRAILER, E7-400HP, 358k Miles, 13 Spd Extended Range, 56k GVW, Camelback Spring Suspension, Air Brakes, 11R 24.5 Tires, Double Frame, 221 inch Wheel Base, Jake Brake, Air Seat/Cruise Control/Heated Mirrors, A/C, PTO, Wet Line, Air to Rear, Tarp Controls, Hitch Plate, Clean Truck, 1989 Fruehauf 26ft Dump Trailer, New Tub, Air Gate, Auto Tarp, 11R 24.5 Tires, 4 Leaf Spring Suspension, Ready For Work \$40,000</p>	<p>1996 MACK CH613/1999 DUMP TRAILER, E7-427HP, 150k Miles on Rebuild, 13 Spd Extended Range, 56k GVW, Camelback Spring Suspension, Air Brakes, 11R 24.5 Tires, Double Frame, 221 inch Wheel Base, Dual Stacks, Sliding 5th Wheel, Jake Brake, Air Seat/Cruise Control/Heated Mirrors, A/C, PTO, Wet Line New Iron union springs and bushings, Clean Truck, 1999 Accurate SD2854 28ft Dump Trailer, Reyco Spring Suspension, Auto Tarp, Air Gate, 11R 24.5 Tires, Ready For Work \$43,000</p>	<p>1973 CASE W20, 6cyl Diesel 103HP, EROPS, Full Cab, Heater, 4x4, 17.5 - 25 Tires, 2.5 yard bucket, Brakes Work, Clean Machine \$17,000</p>



FRAMINGHAM



Rt. 9 East Bound • Framingham, Ma 01701 • www.FraminghamFord.com

Dedicated to the Commercial Truck Business for over 40 Years

LET OUR COMMERCIAL TEAM HELP YOU WITH 2015 TAX CODE 179 SAVINGS!

NEW 2016 F550 CHASSIS IN STOCK NOW



ATTENTION ALL TRUCK BUYERS!!! PLEASE TALK TO US FIRST. WE HAVE THE ABSOLUTE LOWEST PRICES ON ALL OUR TRUCKS



2016 F550 4x4 3-4 yard Dump Body Power Group #14919F



2016 F250's with FISHER 8' plows. Get yours before the snow flies.



You will not buy a TRANSIT for less anywhere! #14917F



2015 F350 4x4 3-4 yard Redding Dump Body: Diesel, Power Group. Stk#14717F



2015 TRANSIT Chassis with HI TOP Body. Power Group. Ready for Delivery. Call us for all the details.



2016 F550:4x4 4-5 yard Dump, Power Group #14917F



2015 WORKPORT: Power Group, A/C. stk.# 14286V



2015 E350 High-Top KUV: SRW, power group. Stk.#14323V



NEW TRANSIT CONNECTS.



BRIAN T. MCNULTY
508-532-3215

BRIAN.MCNULTY@FRAMINGHAMFORD.COM

CALL TODAY FOR YOUR LOWEST DUMP TRUCK PRICING!



37 County Road
Route 106
Plympton MA 02367
PH: 781-582-1378
FAX: 781-585-4438

HAPPY HOLIDAYS



BOSS PLOWS IN STOCK!!! Call To schedule an appointment today.



1994 JOHN DEERE 410D 4x4 Backhoe Loader: Ext. Hoe, 4 in 1 bucket, Clean well maintained machine. 7,500 hours, 50% rubber. \$19,700



LARGEST INVENTORY OF DOWNEASTER SANDERS & PARTS ON THE SOUTH SHORE.



TRAILERS IN STOCK

BLOW OUT PRICING ON CROSS COUNTRY TRAILERS! GIVE US A CALL TODAY FOR BEST SELECTION.



SNOW DOGG by BUYERS PUSHERS 12' and 16' Available starting at just \$3,960.



FULL SERVICE BODY SHOP. SANDBLASTING AVAILABLE FOR ALL SIZE EQUIPMENT.

SALES, SERVICE, PARTS

**CALL TOLL FREE: 781-582-1378
WWW.CAREYTRUCKEQUIPMENT.COM**

CUSTOM METAL FABRICATION AVAILABLE



37 County Road
Route 106
Plympton MA 02367
PH: 781-582-1378
FAX: 781-585-4438



Autocar Hood \$800.



20,000 LB Front Axle, \$1,900.



Peterbilt Parts available.



1996 Ford L9000 Hood, \$1,200.



Cummins Engine available: M11 w/9 Speed, \$2,500.



1996 Ford L9000 Cab, very clean, next to no rust, \$1,600.



46,000 LB Hendrickson, \$3,500.



Used Flatbeds starting as low as \$800.



PERKINS 4 CYLINDER DIESEL. STARTING AT \$1,300.



50 - 100-gallon Aluminum Fuel Tank, round and D-style, starting at \$200.



Hoods Available, no damage (2) T800, (1) T300, (1) Pete 330, starting as low as \$800.



Good Used Tires, 11R24.5, good rubber on aluminum budd rims, \$200. each

SALES, SERVICE, PARTS

**CALL TOLL FREE: 781-582-1378
WWW.CAREYTRUCKEQUIPMENT.COM**

CUSTOM METAL FABRICATION AVAILABLE

Lowbed Johnson
1-800-660-2412
Moves Construction Equipment
 Serving Massachusetts and Southern New Hampshire



FOR RENT - LOADER: 2014 JD 624K 4 Yd., Heaped Snow Bucket Avail FOR RENT 12/1/15 thru 3/1/16, \$12,000. Certain restrictions apply. Also avail: 12' Protech SnowPusher, Metal Flex Edge, \$800./Month, 860-301-5782



HANOMAG ARTICULATED LOADER,
 cab, bucket, forks, just serviced, \$12,995,
 Belchertown, MA, 413-478-9790



2008 PETERBILT 335.
 221K MILES, PX8 ENGINE, SPICER 10SPD TRANS,
 33K GVW, AIR RIDE, AIR BRAKES, 21' KILAR
 BODY W/WHEEL LIFT, LH CONTROLS ONLY,
 STATIONARY HEADBOARD, OEM PTO, DUAL 50
 GAL ALUM FUEL TANKS, 3.91 RATIO, DUAL
 LEGACY AIR RIDE LEATHER SEATS, 22.5" LOW
 PRO RUBBER ON ALUM WHEELS, DPF COMPLETELY
 SERVICED + ALL NEW FUEL INJECTORS,
 \$61,500 OBO
 CALL 1-978-458-6222 OR 978-996-1182

14 FT. EVEREST SANDER/DUMP.
 Complete w/flow control, spreader, chute, barn door, hydraulic cover, 3 scuttles, recent chain. \$3800 OBO.
 E. Bridgewater, MA
 508-269-1515



1994 FORD F350. 4x4, 460 gas, auto, dual tanks, 45K orig miles, orig interior, rust-free cab, recent brakes, ball joints, U joints, 6 new tires & battery, 9' non-MM belt drive Fisher plow, newer stainless steel 2-1/2 yd gas driven sander, just serviced, ready for work, last of the good ones, \$12,500. 800-464-0573, www.WestsideTruckEquipment.com

Tight Link Fence Co.
 Residential ~ Commercial ~ Industrial
 Mark Dillon
 774-365-0222

Salami's ISUZU TRUCKS OF BOSTON
 50 Gas Chassis in Stock, Dumps* Box's * Refrigeration *
 0% Financing Available



2015 ISUZU NPR HD. Gas, 14,500 GVW, 12 Ft Utilimaster Trademaster Body, All Power Option. #0211, \$43,995*



2015 ISUZU NRR CAB & CHASSIS. Swap Your 18-20 Ft , Air, Power, Seatcovers, Heated Mirrors, #3132, \$47,995 *



2015 ISUZU NPR. Gas, 16 Ft Morgan Van, E-Track, Walk Ramp, All Power Option. #5170, \$39,995 *



2016 ISUZU NPR HD. Gas, 14,500 GVW, 20 Ft Morgan Dry Freight Box, Translucent Roof, E-Track, Walk Ramp, All Power Option. #0485, \$45,995 *



2016 ISUZU NPR HD. Gas, 14,500 GVW, 12 Ft Aluminum Landscape Dump Body, All Power Option. #0691, \$46,995 *



2016 ISUZU NRR. Diesel, 19,500 GVW, 20 Ft Morgan Body, Translucent Roof, E-Track, Walk Ramp, Keyless Entry. #0723, \$56,995 *

IN STOCK IMMEDIATE DELIVERY CALL JOHN CIAMPAGLIA 781-645-2356
 * Prices Reflection Cash Incentives In Lieu Of Low Finance Program



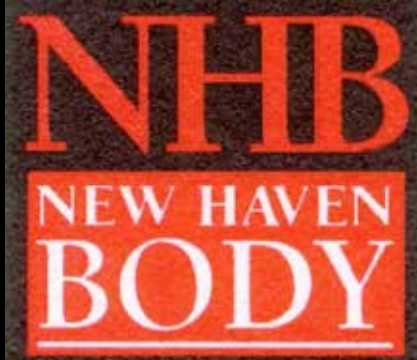

203-248-6388
395 State St
North Haven, CT
Since 1945



Aluminum



Steel



CSV For Ford Transit



w/ Crane



- **Aluminum Service Bodies**
- **Steel Service Bodies**
- **Cranemaster Bodies**
- **Aluminum Service Van Bodies**
- **Marauder Dump Bodies**
- **Platform Bodies**
- **Landscaper Bodies**
- **Stake Bodies**



www.newhavenbody.com

CANDIA TRAILER.COM

& LANDSCAPE EQUIPMENT CO
All Prices Cash & Carry! Installation Available!

SAVE TIME & FUEL • WE SHIP!

1-866-761-0196

NH 603-483-2541 • Fax 603-483-2842

35 High St, Candia 4 Corners, Candia NH
 10 Minutes East of Manchester, NH • 1 hour From Boston



**UNDERBODY TOOL BOXES - Stainless Steel Hinges & Handles
 Powder Coat**

Diamond Aluminum Door
 (black in color)

24"x18"x18" \$219

30"x18"x18" \$239

36"x18"x18" \$259

48"x18"x18" \$309



Diamond Plate

Aluminum

Underbodies

24"x18"x18" \$279

30"x18"x18" \$294

36"x18"x18" \$339

48"x18"x18" \$429



SANDERS/SPEADERS ARE IN.
 Poly Sanders Starting @ \$2,599.
 Stainless Steel Starting @ \$4,049

7 TON DUMP TRAILER



USA Made IN STOCK

14' Body Extended Sides to
 36", Ramps, Twin Piston, Battery,
 Powder Coat \$7,095
 Also 10' Body @ \$4,795



4th Season Special.
 Ideal Landscaper
 Dump Body with
 Punched Out
 Diamonds Sides On
 Top 2/3rds, Latch
 & Bail Barn Doors.
 Knapheide Is Your
 Body Specialist!

INDUSTRY'S BEST



USA Made

NEW GALION DUMP BODIES. 8'
 to 11'-6", 10 Gauge High Tensile
 Steel, Blasted, E-Coated, Powder
 Coated, 6 Grease Fittings,



LANDSCAPE TRAILER
 SPECIAL. 16 FT,
 STARTING AT \$2,795.



KNAPHEIDE 8' FLATBED. Single
 Wheel Body, Body Lights Pkg.,
 Southern Pine Treated Deck, No
 Racks, Electrodeposition Coating,
 In Stock \$1,595



USA Made, HI TENSILE
 STEEL BODIES. All Sizes &
 Combinations. ON SALE 8 Ft
 Ford Style, \$2,995

HARSH HOIST



2.5 to 45 Ton, Single
 or Double Piston.
 Convert a Flatbed
 Body to a Dumping
 Body. HOIST &
 POWER PACK
Starting @ \$1,585

USA Made



USA Made

20 FT POWER TILT 7 TON
 EQUIPMENT TRAILER \$5,995



KNAPHEIDE UTILITY BODIES.
 We Stock Many Sizes, S/W & D/W.
 Precision Customization, Cash &
 Carry, OR Installation - Call Today



USA Made
 KNAPHEIDE TRUCK BODIES. In Stock,
 All Sizes, Platform 8' - 18' Bodies, SW
 & DW Utility Bodies, Rack Bodies, Call
 Today!



BUTCHER Dump Power Pac with
 control Gravity Down \$495



TRANSFER PUMPS.
 Filrite Pumps \$339. G.P.I. \$319.



**ALL SIZES
 IN STOCK**

USA Made
 TANKS & PUMPS. Transfer Tanks
 - All Sizes. 12' Hose, Heavy Duty
 Pump, & Nozzle Plus Tank



8' EZ Slide In Dumper
 Body. Hoist and Controls
 *Included. \$2,190.



ALUMINUM FLATBED BODIES. 7'X80"
 Fits Ford, Skirt, Lights, Head Board, Rub
 Rails w/ Pockets. In Stock 8'X80" Fits
 Ford, No Skirt, Lights, Head Board, Rub
 Rails w/ Pockets. In Stock



MD75. Pre-Season Pricing Now!



TE8 Series & Options. Pre-Season Pricing Now!



Power V-Plow. Pre-Season Pricing Now!



Pusher Blade For Skid Steers. Pre-Season Pricing Starting @ \$2,200.



200 PLOWS - WE HAVE YOUR NEXT PLOW - CALL US TODAY!!!



12 Ft PUSHER BLADE For Loaders \$3,900



Retractable Step \$109



Shuttle Door \$179



Pintle Plate \$169



15 Ton Pintle Hook \$59



Aluminum Under Body 100 lb Draw & Flip Down Door Tool Box \$459



7' X 12' Mesh tarp & Hardware Kit \$229



Class 5 Universal 2" Service Body Hitch Receiver



Tri-Ball Hitch w/ Pintle Hook \$79



D-Ring. 1" Dia X 4" H X 3" (I.D.) Forged w/ Bracket



Aluminum I-Pack Toolbox \$2295



Conduit Carrier Kit. 8" Dia. and 4" Dia. Tube



Conduit Carrier Box. Diamond Tread Aluminum, 121-3/8" L x 11" W x 6" H \$349

SAVE TIME & FUEL • WE SHIP!

CANDIA TRAILER.COM

**& LANDSCAPE EQUIPMENT CO
All Prices Cash & Carry! Installation Available!**

1-866-761-0196

NH 603-483-2541 • Fax 603-483-2842

35 High St, Candia 4 Coners, Candia NH
10 Minutes East of Manchester, NH • 1 hour From Boston



603-239-7008
GLOBAL Truck Traders, Inc.



524 KEENE RD. (RT.10) WINCHESTER, NH 03470 • WWW.GLOBALTRUCKTRADERS.COM



4800 TANK

2001 MACK RD688S W/4800-GAL. HEIL SEPTIC TANK, E7 400HP diesel, 8LL, engine brake, Camelback, 18K F/A, 44K R/A, 271K miles, stk#61647, \$52,500.



2007 MACK VISION CX612, 310HP diesel, turbo, 9 spd, PS, 12K F/A, 23K R/A, 418K miles, stk#5389, \$19,900.



CLEAN

2008 DODGE SPRINTER 3500 23'4" Cargo Van, dually, Mercedes 3.0 turbo diesel, auto, PW, AC, 215K miles, stk#60156, \$9,500.



372" OPEN FRAME

2000 MACK CL713 24' FLATBED W/PALFINGER PW 350 CRANE, E-Tech 460HP diesel, 18 spd, engine brake, Camelback, 293" WB, T/A, 18K F/A, 50K R/A, Stk#9863, \$39,000.



46K REARS

1995 AUTOCAR ACL64FT, Cummins N14 435HP diesel, 8LL, turbo, PS, engine brake, T/A, 12K F/A, 46K R/A, stk#15492, \$22,000.



WORK READY

2010 MACK VISION CXN613, MP7 365HP, diesel, 10 spd, air ride, AC, PW, PS, DOT, T/A, 12K F/A, 40K R/A, stk#11141, call



CAMELBACK

2007 MACK CHN613, diesel, 18 spd, engine brake, Camelback, wet system, PS, T/A, 14K F/A, 46K R/A, 432K miles, stk#7237, \$54,900.



PLOWS AVAILABLE

1979 MACK RM6864X w/11' SPREADER, E6 2V 283HP diesel, turbo, 5 spd, hi/lo transfer case, wet kit, stk#1073, \$18,275.



3 AVAILABLE

1992 MACK RM6884X DUMP, 350HP E6-2v, diesel, auto, turbo, PS, wet kit, 162" WB, 45K miles, Stk#1135, \$29,900.

YOUR NUMBER ONE CHOICE FOR MACK PARTS, CALL DONNY at 603-239-7008



**WE BUY MACKS & ALL OTHER TRUCKS!
 IMMEDIATE PAYMENT – CALL TODAY!**

**Do you have a Mack or other used truck for sale?
 Running trucks, parts trucks, damaged trucks of
 all makes & models wanted.**

Call Sam or DONNY 603-239-7008

524 KEENE RD. (RT.10) WINCHESTER, NH 03470 WWW.GLOBALTRUCKTRADERS.COM
 PORT DELIVERY AVAILABLE • FINANCING AVAILABLE



524 KEENE RD. (RT.10) WINCHESTER, NH 03470 • WWW.GLOBALTRUCKTRADERS.COM

OUR MACK TRUCK PARTS COME WITH A 90 DAY WARRANTY ON ALL SALES SALES TAX FREE NEW HAMPSHIRE

SPECIAL OF THE WEEK



REBUILT E7 400 V-MAC WITH JAKE BRAKE \$14,000!!!



REBUILT E6 350 4V WITH JAKE BRAKE \$15,000!!!



ENGINES & ENGINE PARTS:

- CONTAINER LOADING OF ENGINES OUR SPECIALTY!
- **MACK, CATERPILLAR, CUMMINS, INTERNATIONAL, SCANIA**
- INVENTORY CHANGES DAILY!
- **ENGINE BRAKES-** COMPLETE KITS AND PARTS- NEW AND USED
- **DON'T JUNK IT- REBUILD IT!** CYLINDER BLOCKS, HEADS, MANIFOLDS, CRANKSHAFTS, EXTERNAL PARTS- WAREHOUSED AND READY TO SHIP **WORLDWIDE**
- **ECM-** UNITS AVAILABLE AT ALL TIMES- CALL WITH PART NUMBER
- **CORES< CORES<CORES** ALTERNATORS, STARTERS, AIR COMPRESSORS, INJECTION PUMPS, ETC.
- **NOT JUST USED PARTS-** WE STOCK MANY NEW PARTS TO GET YOU OUT OF A JAM OR TO HELP YOU IN YOUR PROJECT. ALWAYS

STOCKING FILTERS, GATES HD SERPENTINE BELTS, GASKETS, NUTS, BOLTS, PINS, WHATEVER!

- **EXPERT ADVICE-** WE ALWAYS LOVE TO HEAR FROM OUR CUSTOMERS AND TO HELP THEM ALONG AS BEST WE CAN. DO YOU HAVE A QUESTION ONLY AN EXPERIENCED REBUILDER CAN ANSWER? **603-239-7008**
- **UPS WORLDSHIP-** WE SHIP DAILY TO YOUR LOCATION, REGULAR GROUND OR NEXT DAY AIR- WE CAN DO IT!
- COMMON CARRIER- PALLETIZED LOADS LEAVING DAILY ALL OVER NORTH AMERICA, **NEXT DAY IN NEW ENGLAND \$95!**
- **HOODS, BUMPERS, & CABS**
- **STOCKING DEALER BRAND NEW** AFTERMARKET HOODS, **CHROME BUMPERS,** GRILLES AND DOORSHELLS

- **USED TAKE OFF HOODS** VOLVO, WHITE, INTERNATIONAL, MACK, YOU NEVER KNOW WHAT WE'LL HAVE IN THE YARD!
- **CABS AND PARTS** COMPLETE, WIRED UNITS- SHELLS-WIRING HARNESSSES, INTERIOR TRIM, FLOOR PANS
- **WINDSHIELDS- NEW** R MODEL, DM, U MODEL, RD, ETC. AND CH, CL WINDSHIELDS IN STOCK AT ALL TIMES!
- **SUPERLINER** CALL
- **GAUGES-** NOS AND USED GAUGES, HARD TO FIND, DISCONTINUED UNITS
- **SEATS-** USED, COMPLETE SEATS, AIR-RIDE BASES, CONTROLS, NEW MACK SEAT FOAM AND COVERS BY REQUEST!
- **EXHAUST BRACKETS-** SINGLE AND DUAL EXHAUST PARTS, PIPES, ELBOWS, MUFFLERS, SHIELDS, GRAB HANDLES, ETC.
- **RADIATORS:** CH TANK-LESS AND STEEL TANK TAKE-OUT RADIATORS IN STOCK.
- MAXIDYNE/ ECONODYNE RADIATORS OCCASIONALLY

AVAILABLE- CALL FOR CURRENT STOCK

- USED, TESTED INTERCOOLERS FOR MANY MODELS
- A/C CONDENSERS- VARIOUS MODELS
- GRILLES, RADIATOR GUARDS AND TRIM FOR MANY MODELS AVAILABLE
- A/C CONDENSERS- VARIOUS MODELS
- GRILLES, RADIATOR GUARDS AND TRIM FOR MANY MODELS AVAILABLE
- **MACK & FULLER TRANSMISSIONS:** GREAT SELECTION IN STOCK STARTING AT \$750
- **MACK FRONT AXLES:**
- ALL MODELS, HUB-PILOTTED, BUDD, SPOKE, CALL WITH NEEDS.
- **NEW HYDRAULIC PUMPS, TANKS, & CONTROLS**
- C-101 & C-102 PUMPS - \$445 EACH

IPSWICH FORD



SAVE ON NEW FORD'S IN STOCK!

**FOR PRICES & SPEC'S PLEASE VISIT: WWW.IPSWICHFORD.COM
F-650/F-750 TRUCKS, COMMERCIAL TRUCKS SHOWCASE.**



NEW F650 CEW CAB, V10 GAS, AUTO, XLT. STK#11422. \$51,682



NEW F650, CREW CAB, CUMMINS, ALLISON AUTO, XLT., \$61,527.



**2016 MODEL'S ARE HERE! GAS & DIESEL!
FOR PRICES & SPEC'S PLEASE VISIT: WWW.IPSWICHFORD.COM
F-650/F-750 TRUCKS, COMMERCIAL TRUCKS SHOWCASE.**

**IT WILL PAY TO SHOP IPSWICH FORD, RT 1A,
IPSWICH, MA 978-356-2916**

*PRICES AFTER FACTORY REBATES AND DISCOUNTS.



1994 KENWORTH SLEEPER. NEEDS A MOTOR, 10 SPEED, 40,000 REARS, 12,000 FRT, CLEAN TITLE, A GOOD TRUCK WORTH FIXING, ENGINE QUOTE AVAILABLE, \$5,000. 508-278-9946



CAM SUPERLINE GOOSENECK DUMP TRAILER
16100 GVW, ramps, 3 way gate, 82x14, 2 yr warranty, low profile, \$8,699, Belchertown, MA, 413-478-9790



1991 IVECO EURO. Turbo 13-14 Dump Truck MFD by Fiat, 53,355 orig miles, 6 cyl turbo diesel, 10' dump body, auto, 13,250 GVW, \$3000. Stoughton, MA 781-344-2581 or 781-389-9716



JOHN DEERE 644D. 3.5 - 4yd. bucket (also side dump) 10'3" wide, 11,300 hours, rebuilt engine, trans, rear end, hydraulic cylinders & hoses within 1500 hours. Radial tires, 20.5 x 25, \$30,900 OBO. Financing available to qualified buyer. 860-301-5782



HILLSBORO ALUMINUM BED STARTING AT \$2,990., Winchester, NH 603-239-7008



2012 LABOUTY MSD 2000. SHEAR FOR KOMATSU PC200 OR SIMILAR SIZES MACHINE, VERY LOW HOURS, FULLY SERVICED AND READY TO WORK, \$45,000 781-760-3979

2004 LEEBOY 400 SUPER ASPHALT ROLLER. 1,200 hours, vibratory roller, in excellent condition, \$16,000. 401-639-2754



2009 GMC 3500 16' BOX TRUCK, DUAL REAR WHEELS, NEW WHITE PAINT. 401-434-5900



860-365-0807

(2) 2000 IH 4900 18' box w/ side door, very clean, DOT inspected, air brakes, 6 sp manual, 33K GVW, have 245K & 283K miles, \$7,600



(2) 2004 Freightliner FL70 w/ 18' box, with side door and roll up rear door, DOT inspected, 33K miles, 6 sp trans, have 250K & 275K miles, \$8,200



24' Supreme Box 96" \$4,000, 2006 26' Morgan Box 102" \$4,500, 24' Supreme Box \$3,500



2005 Morgan 26' Box. 102", side entry, roll up door, tin roof, \$4,500



2003 IH 4300 Reefer Truck 24' box, DT466, reconditioned the whole truck then found it has a blown head gasket, \$11,500/OBO



2005 MACK CX613 CONVENTIONAL DAY CAB! MACK ENGINE, 480 ADV HP, MACK 13 SPD, AIR RIDE, WET KIT, SLIDING 5TH WHL, HEADACHE RACK, AIR, CRUISE, HTD MIRRORS, TILT STEERING, METER: 423,909, \$30,995. NORTH KINGSTOWN, RI 401-640-7272



2002 FORD F350 FLATBED DUMP: Good old 7.3L Powerstroke Diesel, 4x4, 866-575-8903



2000 FREIGHTLINER 6 WHEEL DUMP.
CAT powered, 250 hp, auto tranny, 37,000 GVW, Viking all season body, central hyd. plow hookup, 34K orig. miles, dual spinners, plus calcium tank, will need some TLC, sitting since last spring, cert. of origin, \$14,500. Waterbury, CT 203-232-0921

Get The New
TRUCK AND EQUIPMENT POST
as soon as it's available!
Just send an email to
ads@TruckAndEquipmentPost.com
& put in the subject line
BAG MY MAG!

FREE ONLINE SUBSCRIPTION



2004 FORD F550. SUPER CREW DUALLY 4X4 W/ 12FT RACK & TOMMY LIFTGATE. 6.0L DIESEL, TOW PKG, 140K MILES. METICULOUSLY MAINTAINED, ALWAYS DEALER SERVICED. \$16,500. PROV., RI 401-266-9166

9 VINYL REPLACEMENT DOUBLE HUNG WINDOWS,
Great Shape
27.5x28, Screen Included
9 Windows \$40.00 each,
401-439-9105



NPK BREAKER MODEL 210A. Completely gone through, never used, no hrs at all - like new. Needs bit, off Kobelco 210; will fit machines that size. Almost \$60K new, selling for \$17,500. Norwalk, CT 203-858-3516, 203-852-1166

SAM'S Tree Service
"We handle the jobs, the Big Guys turn down!"
401-269-1133
•Brush Chipping •Tree Removal
•Tree Pruning •Residential Land Clearing

2012 CAT 262C.
Hi flow, hyd. coupler, 780 hrs, cab w/heat & A/C, 2 spd travel, 2700 lb. lift capacity, \$39,000.
202 Truck & Equipment, 603-899-2000

2009 CHEVY SILVERADO 2500HD SNOW PLOW, 4x4, V8, gas, automatic, #3025, \$22,995, www.centermotorstrucks.com, 866-556-3177

CT • RI • MA • NY **DW** SAME DAY DISPATCH

TRANSPORT

CALL DAVID OR LENNY 800-229-9421 WE WILL SAVE YOU MONEY AND PUT A SMILE ON YOUR FACE!

STUMP & BRUSH TRANSPORTATION & DISPOSAL \$600/LOAD

DEMOLITION DEBRIS TRANSPORTATION & DISPOSAL \$1,500/LOAD

120yd Walkers/ 75 yd steel dumps
TOP \$\$ PAID FOR YOUR SCRAP STEEL, COPPER, & ALUMINUM!!!

1994 FREIGHTLINER CABOVER.
RUNS WELL,
\$11,500.
401-737-4616

BLAST HOODS.
FULLY PADDED INTERIOR, MULTI-LAYERS OF SOUND DEADENING FOAM, TEAR OFF LENSE, NIOSH APPROVED TYPE CE SUPPLIED AIR RESPIRATOR.
RAPID PREP 877-529-2124

STONEHAM



**MANY 2015 CHASSIS
IN STOCK! CALL
AND BUILD YOURS
TODAY!!**

NEW FORD COMMERCIAL TRUCKS!!!!



CALL

NEW TRANSIT CUTAWAY KUV ENCLOSED UTILITY. **CALL!!!!**



BRAND NEW FORD F750 HOOK LIFT, D-RATED TO 25,999 GVW, XLT PKG, 250 HP CUMMINS DIESEL, 2500 ALLISON AUTO, WILL HAUL 12 TO 16FT. CONTAINERS.!



CALL

Plow season is coming don't wait over 100 plow trucks available.



CALL

2015 FORD F350 4X4 DRW, 9FT. UTILITY, LINEX, HITCH PLUG, PW, PDL, 9FT. BOSS PLOW, **CALL!!!!**



CALL

2015 FORD E-350 UTILITY BOX'S, 10 & 12FT. IN STOCK, **CALL!!!!**



CALL

2015 & 2016 FORD F550'S, BUILT, READY TO GO. **CALL!!!!**



CALL

2015 & 2016 F550'S multiple colors available. 4x4 Diesel 9ft or 12 ft landscape body with pull out ladder for side access door and a swing out aluminum gate that doubles as a ramp.



CALL

NEW FORD TRANSIT CONNECT'S! MANY IN STOCK!!!! **CALL!!!!**



CALL

2015 & 2016 FORD F450 & F550'S, IN STOCK, MULTIPLE COLOR'S, SHORT & LONG WHEEL BASES, **CALL!!!!**



CALL

NEW E350 STAHL ENCLOSED UTILITY SRW & DRW, HIGH TOP AND LOW TOPS, IN STOCK NOW! **CALL!!!!**



CALL

RED, WHITE OR BLACK AVAILABLE!

2015 & 2016 FORD F350'S, 2WD & 4WD, GAS & DIESEL'S, DUMPS, IN STOCK & READY TO GO!!!! **CALL!!!!**

USED TRUCK SPECIALS



CALL

2014 FORD STEP VAN WITH 21K MILES, LOTS OF EXTRAS ADDED!! \$34,999. **CALL!!!!**



CALL

2013 FORD SUPER DUTY F350, DRW, XLT, 18K MILES, STK#152970A. \$51,983. **CALL!!!!**



CALL

2015 FORD TRANSIT WAGON, 148" LOW ROOF, XLT SLIDING RH DOOR, STK#15018P \$29,983



CALL

2012 FORD SUPER DUTY F350 SRW 4DR CREW CAB, LOADED, 29K MILES, STK#161048A. \$44,995. **CALL!!!!**



CALL

2014 FORD SUPER DUTY F350 SRW, 4WD CREW CAB LARIAT, STK#154261A. \$52,995

Mon-Fri 8:30am-8pm Sat 9- 5pm Sunday 12-5

ALL PRICES NET & INCLUDE ALL AVAILABLE REBATES TO DEALER

Call Bill Pollack 1-617-733-0773 or billpollack@stonehamford.com



1983 BOSTON STEEL TANK, 3400 GALLONS.
Has hose, reel, NO METER, T&B loading, all 3". New valves, tanks in good shape. Asking \$8000 OBO.
Rhode Island 401-473-7669

2006 FORD F-250.
SUPER DUTY LARIAT SUPER CAB, 4WD, LB 5.4L, TRITON V-8, TOW PACKAGE, NEW TIRES, LEER TRUCK CAP, LEATHER INTERIOR, CHROME PACKAGE, CLEAN INSIDE AND OUT. ASKING \$11,995. WALPOLE, MA, 772-528-1564



2011 FORD F250 SUPER DUTY POWERSTROKE TURBO DIESEL, 4x4, crew cab, snow white, Why buy new?, #3018, \$34,995, www.centermotorstrucks.com, 866-556-3177



JOHN DEERE 5500. 73HP, 4x4, cab loader qa bucket, heat, rear hydraulics, \$25,600, Belchertown, MA, 413-478-9790



1994 FORD L800 DUMP TRUCK. 8.3 Cummins, 5 speed, A/B, 33K GVW, 75K miles, solid cab, rust-free frame, plow frame, sander controls, hitch w/ air to rear, runs well, 800-464-0573, www.WestsideTruckEquipment.com



2008 HINO 338 260 HP, 26' body, DOT inspected, Ready To Roll, #U550918, 866-403-7522

TRADE KOMATSU PC400LC, FOR A 30,000 LB. TO 50,000 LB. EXCAVATOR WITH THUMB, IN GOOD CONDITION. THIS 400 HAS ONLY 6500 HRS WITH A REBUILT CUMMINS ENGINE ONLY 800 HRS AGO. ALL PINS ARE TIGHT, CYLINDERS IN EXCELLENT COND., BUCKET IN VERY GOOD SHAPE, SHEET METAL PERFECT. VALUE ABOUT \$30,000 +/- OBO. BOTTOM FAIR TO GOOD. DARTMOUTH, MA 508-995-8067



Exit 25 OFF I-95
OnSiteTruckRepairInc.com
401.722.3160
34 Colfax Street Pawtucket, RI



General Truck & Trailer Repair

BOSS RI's Authorized Distributor
SNOWPLOW



Installation Service & Repair

Check Out Our New Line!



READING
NO BODY BETTER



Steel & Aluminum Truck Bodies

FISHER
SNOWPLOWS



Sanders Lighting & Truck Accessories





MADE IN USA



NOW HIRING
INSTALLERS &/or MECHANICS

"We Thank Our Loyal Customers & Welcome The New---See You Soon!"



METROPOLITAN TRUCK CENTER INC.

1074 Turnpike St. Stoughton, MA 02072

[www.metropolitantuck.com](http://www.metropolitantruck.com)

866-514-1214



PUT YOUR 1/2 TON TO WORK & MAKE SOME MONEY!!



THE WESTERN HTS IS A FULL SIZE, FULL-FEATURED SNOW PLOW DESIGNED FOR TODAY'S LIGHTER 1/2 TON 4WD TRUCKS!

ONE-PIECE POLY HOPPER



AVAILABLE IN THREE SIZES. 1.5, 1.8 AND 2.5 CUBIC YARDS, STAINLESS STEEL BOTTOM SILL. MAKES CORROSION A THING OF THE PAST



OUR WINTER \$ALE AND INSTALLATION \$PECIAL IS GOING ON NOW PLEASE CALL US FOR YOUR APPOINTMENT



TASCA



NEW LOCATION

860-706-0950

45 Brainard Rd, Hartford, CT

**Ask For
Luis Tejada**



F350 and F450 Chassis in stock. Gas and Diesel.



2016 Ford F450 diesel, fold down sides and plow.



2016 Ford F350 Chassis cab, gas engine, 4X2



2015 Ford F550 4X4, diesel with 9ft dump



2016 Ford F350 Chassis cab, gas engine, 4X4



Hino 19,500 GVW, with 20' box



Hino 19,500 GVW, with 16' box



Hino with 26ft box



Hino Chassis. 26,000 GVW, air brakes



2014 Ford F350 gas, with Magnum Aluminum Landscape body

www.tascafordhartford.com

**SPECIAL 0% ON
SELECT MODELS**



**RENTAL PURCHASE
PROGRAMS, LEASE
PROGRAMS AVAILABLE**

e.w.sleeper

Serving construction contractors and municipalities since 1964

391 Loudon Road, Concord, New Hampshire 03301

603.225.3361 800.358.6007 Fax 603.225.4918



L&L 85 Screener, John Deere engine, 1321 hours, stk#CS2314, \$28,000.



2014 Vibrotech Vibroscreener SCM27, 182 hours, stk#V11423, \$28,000., or rent



2015 Vibrotech Vibroscreener SCM75, 119" x 90" deck, 6 yd. cap., 70 hours, stk#V12278, Buy or rent



2012 Vibrotech Vibroscreener SCM115T Trommel Screener, 80HP Perkins, 12'3" x 48" trommel, 1300 hours, stk#V11101, \$88,000., or rent



2010 DOOSAN DL200, snow fighter!, bias ply 20.5, 1938 hrs, stk#CS2479, \$82,000.



2014 JCB MIDI CX 4WD, very low hours, only 740 hours, cab, AC, 2 spd, 3rd spool hyd., quick connect, enclosed ROPS, very clean, w/new turf tires also, stk#UZ2387, \$52,000.



2008 Yanmar V1075-A, hydraulic thumb, coupler, dual acting hydraulics, heat, AC, 2687 hours, stk#UE1904, \$64,900.



2003 Hyundai Robex 210 LC-7, one owner, hyd. Rockland thumb, 7,808 hours, tight, \$59,000.



2008 Kobelco SK210 LC-8 Acera, HD Esco bucket, AC, 2603 hours, 51K machine, stk#CS2300, \$75,000.



2007 Yanmar V1035-3, clean, cab, blade, hyd. thumb, rubber tracks, 2145 hours, stk#CS1314, \$32,000.



1997 Komatsu WA250-1 Loader, good rubber, runs strong, good snow fighter, 11K hrs, stk#UL2472, \$29,000.



1996 Bobcat 763 Skid Steer, everything works, 5,727 hrs, 46HP, s/n#512219270, \$11,000.



2006 CAT TH360B Telehandler, Perkins 4 cyl. canopy, self levelling, 6600# cap., 3100 hours, clean, stk#CS2311, \$32,000.

www.ewsleeper.com

**SPECIAL 0% ON
SELECT MODELS**



**RENTAL PURCHASE
PROGRAMS, LEASE
PROGRAMS AVAILABLE**

e.w.sleeper

Serving construction contractors and municipalities since 1964

391 Loudon Road, Concord, New Hampshire 03301

603.225.3361 800.358.6007 Fax 603.225.4918

LARGE SELECTION OF SNOW & ICE EQUIPMENT IN STOCK! CALL WITH YOUR NEEDS!



**HUGE INVENTORY OF FISHER
POLYCASTER SANDERS
IN STOCK!**



**LARGE SELECTION OF HI-WAY
SPREADERS IN STOCK!**



**PRO-TECH SNOW
PUSHERS IN STOCK!**



**Ingersoll-Rand SD25 Roller,
718 hours, clean, ready to
work, stk#CS2444, \$25,000.**



**2010 GEHL CTL65 Track
Skid Steer, only 710
hrs, 67HP, very clean,
stk#UZ2431, \$26,000.**



**2008 Peterbilt 386, Cummins
550HP, 12K F/A, 46K R/A,
18 spd, double frame, 340K
miles, \$59,000.**



**1996 Kawasaki 65Z IV,
former town loader, 12k
hours, newer paint, solid,
ser#65J20405, \$40,000.**



**1990 CAT D3C, like new,
open ROPS, 6,952 hrs,
good runner, s/n#3RF00420,
\$19,900.**



**2007 Kawasaki 70 TMV-2,
174HP, 3.2 yd. bucket, quick
coupler, 5814 hours, tight,
stk#CS2117, \$85,000.**



**1979 Hanomag 44C, 2.5 yd,
ROPS, new rear end, drive shaft,
main hydro pump, block heater,
valve cover, more, \$14,900.**



**2013 Kawasaki 65ZV-2, 149HP,
933 hours, 3rd spool, ride
control, radials, JRB hyd
coupler, stk#CS2330, \$139,000.**



**2011 CAT 304D CR
Excavator, QC, thumb, AC,
heat, blade, rubber track, 1K
hours, stk#CS2448, \$48,000.**



**2011 CAT 305D CR Excavator,
only 412 hours, AC, rubber,
blade, thumb, coupler, like new,
stk#CS2449, \$59,900.**



**2005 John Deere 450 LC, u/c
very good, 50" HD bucket,
new main pump, tight, 13K
hours, stk#CS2285, \$85,000.**



**2003 John Deere 450H LT,
one owner, 1495 hrs, AC,
heat, radio, enclosed ROPS,
stk#CS2412, \$49,900.**

www.ewsleeper.com



Tight Link Fence Co.
Residential ~ Commercial ~ Industrial
Mark Dillon
774-365-0222



2006 DODGE RAM 2500 CUMMINS DIESEL, 4x4, quad cab, alloys, 94K miles, \$26,995, www.centermotorstrucks.com, 866-556-3177



NEW & USED HOODS CLEARANCE!!!
International, Kenworth, Western Star, Ford, Freightliner, Peterbilt and Volvo, starting at \$200., Winchester, NH 603-239-7008

1997 ROGERS 50 TON LOW BED MUST GO, ASKING \$30,000, 203-488-3502



MICHELIN RADIAL TIRES AND RIMS, FOR JOHN DEERE 444'S, 544'S, 624'S. CAT 924'S, 930'S, IT'S. VOLVO L40'S THRU L70'S, \$5,000.00 FOR SET OF FOUR. FREIGHT SHIPPING AVAILABLE. CALL TODD @ 847-980-2038



"WE WROTE THE BOOK"
Your #1 source for **POWERGLIDE TH350, TH400 and A727** transmissions and components
800-394-5889
www.tsr-racing.com

CAREY AUTO INC. TRUCK EQUIPMENT SALES

37 County Road
Route 106
Plympton, MA 02367
PH: 781-582-1378
FAX: 781-585-4438



COMPLETE SNOW/AND ICE CONTROL



Sander chains



Poly Truck Fenders

CAREY AUTO HAS A FULL LINE OF PARTS AND ACCESSORIES FOR TRUCKS AND TRAILERS!



Federal Signal Signal



MicroPulse Lights



CUTTING EDGES



1988 IH WITH CHIP BODY, body in like new condition, and Wood/Chuck W/C-19 Chipper, 15", 100 HP Cummins turbo diesel, Buy Both & Save, 860-984-8989



1989 INTERNATIONAL SANDER TRUCK.
PLOW, STATE READY, SPRAY SYSTEM, CLOSED LOOP. NICE TRUCK, 14 YD. SANDER, 11' PLOW, CLEAN, \$15,500. 413-530-5369

POWER POINT

GENERATOR POWER SYSTEMS

**New & Used Generators
Sales and Service**

Call Paul

508-930-9589

Don't Be Left Without Pow 



150KW KOHLER/SPECTRUM.
Nava Star Diesel, 183 Hours.
Asking \$17,500



45KW KOHLER.
6 Cylinder Ford, 81.6 Hours, Unhoused.
Asking \$8,500



50KW GENERATOR. Cummins, 500 Hours.
Housed Unit, Base Tank, 4B Engine,
Asking \$10,500.



2007 MTU/KATO LIGHT 100kW. 8.1L
V8 Turbo Charged, 82 Original Hours.
Asking \$14,500



D40P Cat/Olympian Perkins Engine,
Low Hours, Two Available.
Asking \$9,500 Each



CUMMINS QUITE SITE 50KW.
B3.3L Sound Housed, Base Tank.
Asking \$11,500



60KW GENERAC.
V10 Ford, Low Hours, Unhoused Unit,
Asking \$8,500



60KW INGERSOLL RAND.
Very Clean, Low Hours, John Deere Turbo
Charged Engine, Three Available.
Asking \$12,500 Each



20KW MQ 3 CYLINDER DEUTZ,
2007, Approximately 20 Hours, All Aluminum
Enclosure, Asking \$9,500



60KW KOHLER. John Deere Engine, Kohler
Dec550 Digital Controller, All Aluminum
Enclosure, Asking \$14,500



**500KW
CATERPILLAR
3412.** Prichard
Brown Enclosure,
Approximately
500 Hours.
Asking \$42,500

SACO OFFICE
11 Mill Brook Road
Saco, Maine 04072

RANGELEY OFFICE
17 Arbor Way
Rangeley, Maine 04970

RAYNHAM OFFICE
272 Hill St.
Raynham, Mass 02767

SALES - 24 HOUR EMERGENCY SERVICE - RENTALS

Huge savings on 2015 models

24-HOUR SERVICE

NEW SNOW PLOWS at \$3,895



MENTION THIS AD AND GET \$250 OFF YOUR PURCHASE!!!!



EQUIPMENT TRAILER RENTAL

WE REPAIR ALL SANDERS & TRAILERS

-NO JOB TOO BIG OR TO SMALL!!

Toll Free 1-888-934-2221

OVER 100 SNOW PLOWS IN STOCK READY FOR INSTALL

HORSE TRAILER RENTAL

Everything Trailers!

Special Financing Available

401 Snake Hill Road North Scituate, RI

www.TourbillonTrailers.com





HOBART WELDER: 250 Amps, Runs well, Welds Good, 4 cyl, Jeep Willys Engine, \$1000 OBO, 401-486-0034



1995 FORD F800 DUMP. 210hp Ford diesel, 5-2 speed, A/B, 33K GVW, 115K miles, solid cab, 10' 8yd body, 3 chutes, tarp, pintle, used daily, 800-464-0573, www.WestsideTruckEquipment.com



2001 HIAB 235KN-2 DRYWALL CRANE. Current certification, '08 Polar remote controls, available with 25' steel body. See it work before it's removed, \$5000. 202 Truck & Equipment, 603-899-2000



2005 FORD F350. Diesel, auto, crew cab, 4x4, 6 ltr orig. engine, new battery, starter & tires. Perfect tan lthr interior. Bought new, 1 owner. 116K hwy miles. Never plowed, No accidents. Excellent cond. Never had any issues, \$18,500. 508-325-3119



2007 DODGE DAYTONA RT: SUBLIME, 5.7L 350 H.P., 18" ALLOYS. ONLY 1,500 EVER BUILT. 29K MILES. FIRST \$19,500 GETS IT. BRYN 855-313-2441. HOPEDALE, MA



1987 WISCO TRI AXLE 45' EQUIPMENT TRAILER. TILT TOP WITH HYDRAULIC RAMPS, \$12,000/ BEST OFFER. 413-268-3600 OR 413-535-7210



1990 INTERNATIONAL 4900. DT466 WITH FRONT AND SIDE PLOW, MANUAL TRANSMISSION. EVERYTHING WORKS, SALE PRICE \$8,900. 603-382-1555



1997 JOHN DEERE TC44H LOADER. Rebuilt with genuine JD parts, Approx. 8 hrs on motor, Runs and operates excellent, Original paint. Has had an easy life, \$45,000. 508-228-0689, structuresunltd@gmail.com



ECONOLINE 10 TON DUAL TANDEM TRAILER. Electric Brakes, oil bath, axles 25,500 GVW, 20' flat, 5' dove, \$8,399. Belchertown, MA, 413-478-9790



2002 FORD F350. 4WD, Dual Wheel, 7.3 Diesel, flat bed with tool boxes, fuel tank & hose reel. Very Reliable, Good Condition. Asking \$12,500. Windsor, CT Call/Text 860-883-9534

As we head into the holiday season, we would like to express our gratitude to all our friends and patrons who have supported our sales and those whom appointed us their sales manager. We wish you and your family health and prosperity through all seasons!

SEE WEBSITE FOR UPCOMING CALENDAR

Salt Lake City, UT (801) 355-4500
 Wharton, NJ (878) 858-3330
 Milford, MA (860) 672-4100

Petrowsky Auctioneers Inc.

Columbus, OH (614) 444-4390
 Providence, RI (401) 455-6200
 Boston, MA (617) 427-8888

275 Route 32, North Franklin, CT 06254, (860) 642-4200, Fax: (860) 642-7900
www.petrowskyauctioneers.com

EARL WARWICK SALES & SERVICE



Hot Water Pressure Washer

New Starting at \$2195

Used Starting at \$895

Rent To Own \$1.00

Onsite Repairs

35 Years Serving NE

CALL 617-899-8775



1998 MACK RD688SX DUMP TRUCK.
20K FRONT, 58K REAR, HEAVY SPEC, 350HP, 12 SPD, 14' BRISTOL DONALD TRIPLE PISTON DUMP, NEEDS MINOR WORK, LOOKING TO SELL!!! 516-404-4194



1995 VOLVO WG. 260K miles, N14 Celec, Eaton 10 spd., 12K FA, 40K RA, new exhaust, susp gone thru, tires 80%, good runner, short wheelbase, \$15,000. 774-836-0608

LINCOLN IDEALARC SP200:
Mig Welder,
100 ft. extension
Cord Included,
\$750 080,
401-486-0034



HOMEMADE BOBCAT TRAILER.
GOOD SHAPE, PINTLE HITCH, 413-537-3179



ARAN TRADING, LTD 978-499-2900
TRUCKS • TRAILERS • EQUIPMENT RT 95, EXIT 60
FAMILY OWNED 74 MAIN ST.
DAVE'S CELL 978-697-0967 SALISBURY, MASS



NEW HOLLAND FORD 445 BACKHOE LOADER, 4x4, 3 point hitch, PTO, \$16,900, Belchertown, MA, 413-478-9790

Season Greetings And Happy New Year



SALES - RENTALS - WE DELIVER

SERVING ALL OF NEW ENGLAND



(100) 40 Ft STEEL CONTAINERS.
From **\$2,900 to \$3,600,**
Plus Delivery



2006 FORD F250. 4x4 pickup, 8' bed, 5.4 gas engine, auto, AC power options, rust-free cab, 100K miles, Whelen bar lite, mechanically sound, never plowed, dent in rear quarter, 800-464-0573, www.WestsideTruckEquipment.com

2008 JOHN DEERE 328 SKID STEER.

Excellent condition, minimal use, no work needed, runs great! 2157 hours, \$18,000. 401-573-0280, bob@yardserviceexperts.com





“THE ONLY SNOW PUSHER YOU’LL EVER NEED”



Full line of Arctic Sectional Pushers in Stock. Comes with a 2 year factory warrantee. These pushers will save you money on salt, labor, fuel and damage to properties. MISTERSCAPES SUPPLY - Contact Bryan for details, 860-982-1249



CENTRAL PNEUMATIC GAS POWERED AIR COMPRESSOR: 20 hrs, S900 080, 401-486-0034



KIOTI RX7320 POWER SHUTTLE CAB, heat, air, rear hydraulics, loader, quick attach, 73 HP 4 year warranty \$41,500 cash, Belchertown, MA, 413-478-9790



TENCO 9 FOOT DUMP AND SANDER BODY, S5000., Winchester, NH 603-239-7008

2000 CATERPILLAR 950G EXTENDED REACH, HEAT, AC, RUNS AND OPERATES GREAT \$59,000. FINANCING AVAILABLE 603-235-8034



Snow & Salt Will Be Arriving Soon
ARE YOU READY?
CALL 800.532.2306

Units in Stock For Immediate Delivery!

RENT to Own \$1.00 and Buy Back Program



RE Steam Cleaning Equipment
 PRESSURE TO PERFORM

ALL STAINLESS STEEL FRAME!
 RE1330SS-W4-TD/AR
 3000 PSI @ 3GPM W/Auto Start & Stop

Large Parts Inventory. We Can Ship it or Hand Deliver!
 email: parts@resteam.com

At Your Location Service/Repairs email: service@resteam.com

Showroom in Tax Free NH
 1401 Mammoth Rd / Pelham, NH 03076
 800-532-2306 or email: sales@resteam.com

www.resteam.com Site Under Construction

VISA MASTERCARD AMERICAN EXPRESS DISCOVER

Mention This Ad Get 10% Off Your Entire Parts Order!



TRUCK TIRES FOR SALE
 (4) 425/65R/22.5,
 (2) 11R/24.5 ON ALUMINUM RIMS,
 ALSO 22' RIMS FOR SALE,
 413-537-3179



1998 FORD F800. Aerial lift, 60' rear mount, Allison Auto, custom tool boxes, all certified, mint condition, only 70K miles. Asking \$50,000 OBO. 203-650-0771

ANDERSON MOTORS INC.



BLUE BIRD BUS SALES OF NEW ENGLAND

*** YOUR EXCLUSIVE VOLVO TRUCK DEALER ***

VOLVO POWER



NEW VOLVO TRACTOR TRAILER COMBO, COMPLETE PACKAGE, CUSTOMIZE YOUR SPECIFICATION.



2016 VOLVO VHD64FT200 D13-475HP., 8LL TRANS, 46K T-RIDE. #150158

*** NEW ENGLAND'S LARGEST USED GMC BOX TRUCK DEALER ***



STARTING AT \$12,490



2009-2011 GMC BOX TRUCKS 16' DUAL REAR WHEEL L & SINGLE REAR WHEEL * OVER 20 UNITS AVAILABLE *



2008 VOLVO VT64T800 D16-500HP., 18SPD., 14,600 FRONT/ 46,000# REAR, AIR-RIDE. #150032A



2016 VOLVO VHD64FT200, D13-475 HP., 8LL TRANS, 46K T-RIDE. #150157



**2015 MICRO BIRD 14 PASSENGER COMMERCIAL BUS. #150016
2016 MFSAB IN STOCK !**



2016 VOLVO VNM64T200 D13-435HP., 10SPD. REGIONAL HAUL TRACKER. #150082



2016 26' RHODES STEEL DUMP, 70,000#, SINGLE POINT, HIGH-LIFT GATE.



2016 VOLVO VHD64BT200 D13-475HP., 8LL TRANS, 46K T-RIDE. #150151

401-434-5900

WWW.ANDERSONMOTORS.COM

**EMAIL • SALES@ANDERSONMOTORS.COM
170 AMARAL STREET • EAST PROVIDENCE, RI 02915
HAMBLAMOS ESPAÑOL**

CERRONE

You'll be glad you did!



ROUTE 1, BETWEEN 95 + 295 SOUTH ATTLEBORO, MA 1-508-761-4800

PLENTY OF CHASSIS HERE NOW!!!

<p>DOUBLE CABS</p>	<p>2016 K2500 & 3500'S</p>	<p>CREW CABS</p>
	<ul style="list-style-type: none"> * CHOOSE CHEVY OR GMC * CHOOSE 6' OR 8' BED * CONVENIENCE PKG. * H.D. TRAILERING * NICE COLOR SELECTION 	
<p>\$40,500 #16075G</p>		<p>\$42,795 #16048G</p>

**2015 4X4 DIESEL DUMP TRUCKS
CHOOSE 9' OR 11' BODY**

CONV. PKG., PLOW PREP, HITCH, COVER, TRAILER BRAKE, 13,200 GVW.

\$51,000 #15432G

2015 12' RACK TRUCKS

CONV. PKG., HITCH, TRAILER BRAKE, 13,200 GVW.

\$37,500 #15669H

2015 4X4 DIESEL CREW CAB DUMPS

CONV. PKG., PLOW PREP., HITCH, COVER, TRAILER BRAKE, 13,200 GVW.

\$54,000 #15645H

2016 4X4 DOUBEL CAB UTILITY'S

CONV. PKG., PLOW PREP, HITCH, 11,000 GVW., BLUE-GREEN-WHITE-RED.

\$46,995 #16047G

2016 4X4 CHASSIS

CONV. PKG., PLOW-PREP., TRAILER BRAKE, 13,200 GVW, 84" CA FOR 10'-12' BODY.

\$36,995 #16097H

2016 4X4 DIESEL CHASSIS SLE / LT

CHOOSE A BLACK SIERRA SLE OR A WHITE SILVERADO LT, 13,200 GVW, FULL POWER EQUIPMENT, PLOW PREP, 60" CA FOR 9' BODY OR A WRECKER.

\$47,995 #6F136643

WWW.CERRONEGM.COM
WWW.CERRONETRUCKSALES.COM

SALE PRICES INCLUDE ALL REBATES INCLUDING LOYALTY, CONQUEST, TRADE-IN, FINANCE REBATE.

CERRONE

You'll be glad you did!



ROUTE 1, BETWEEN 95 + 295 SOUTH ATTLEBORO, MA 1-508-761-4800

2015 KUV



9900 GVW., 6.0L, LOCKING AXLE, POWER WINDOWS + LOCKS, TILT, CRUISE, LADDER RACKS.

\$39,995 #15666H

2016 10' TRADESMASTER



9,000 GVW, LOCKING AXLE, TILT, CRUISE, CENTRAL LOCKING.

\$39,995 #INCOMING

2015 12' TRADESMASTER



12,300 GVW, 6.0L, LOCKING AXLE, POWER WINDOWS, LOCKS, TILT, CRUISE, CENTRAL LOCKING.

\$41,495 #15612H

2015 12' HI-CUBE



12,300 GVW., 6.0L, LOCKING AXLE, TILT, CRUISE.

\$33,995 #15354G

2015 15' HI-CUBE



12300 GVW., 6.0L LOCKING AXLE, 57 GALLON TANK.

\$34,995 #15434G

2016 14' HI-CUBE



12,300 GVW., 6.0L, LOCKING AXLE, TILT/CRUISE, 57 GAL. TANK.

\$35,695 #16033G

2015 15' HI-CUBE W/ PEAK



12300 GVW., 6.0L, LOCKING REAR AXLE, POWER WINDOWS, TILT, CRUISE.

\$35,995 #15669H

2015 17' HI-CUBE W/ PEAK + RAMP



14200 GVW., TILT, CRUISE, LOCKING AXLE, 57 GALLON TANK.

\$38,995 #15356G

2015 CITY EXPRESS VAN



RED OR WHITE

1500LB PAYLOAD, BLUETOOTH.

\$18,995 #15486H
#15322H

2015 3/4 TON VANS



OUR LAST 2015

8600 GVW., DOOR GLASS, PARTITION, SHELVEING.

\$28,995 #15578H



WWW.CERRONEGM.COM
WWW.CERRONETRUCKSALES.COM

SALES PRICES INCLUDE ALL REBATES INCLUDING LOYALTY, CONQUEST, TRADE-IN



CERRONE

You'll be glad you did!



ROUTE 1, BETWEEN 95 + 295 SOUTH ATTLEBORO, MA 1-508-761-4800

PLENTY OF 2500 + 3500'S

**2015 K3500
DOUBLE CAB SLT**



HEATED BUCKET SEATS., NAV., Z71, PLOW PREP., SPRAY-IN -LINER.

\$49,995 #15457G

**2015 K2500
DOUBLE CAB LT**



NAV., HEATED SEATS, LT CONV. PKG., PLOW PREP, H.D. TRAILERING.

\$43,995 #15598H

**2015 K3500 CREW CAB SLE
DURAMAX DIESEL**



HEATED SEATS, NAV., PREFERRED PKG., PLOW-PREP., Z71.

\$52,995 #15404G

2016 C3500 CHASSIS



CONVENIENCE PKG., TRAILER BRAKE, FITS 10-12' BODY, 13,200 GVW.

\$33,995 #16111H

**2015 K2500
CREW CAB LT**



CONV. PKG., PLOW PREP., H.D. TRAILERING, POLISHED ALUM. WHEELS.

\$45,995 #15467H

**2015 K2500
DOUBLE CAB LTZ**



Z71 OFF ROAD, PLOW PREP., 20" ALUM. WHEELS, CAMPER MIRRORS, NAV.

\$46,995 #15541H

**2015 SILVERADO LTZ 4X4
DIESEL DUALY**

BONUS CASH SPECIAL



CUSTOM SPORT PKG., DURAMAX PLUS PKG., SUNROOF. INCLUDES FINANCE REBATE.

\$55,995 #15620H

**2016 SILVERADO LT 4X4
DUALY**



NAV., HEATED SEATS, CONV. PKG., PLOW PREP.

\$49,995 #GF135417

WWW.CERRONEGM.COM
WWW.CERRONETRUCKSALES.COM

SALE PRICES INCLUDE ALL REBATES INCLUDING LOYALTY, CONQUEST, TRADE-IN, ALLY BANK/GM FINANCIAL FINANCING.



CERRONE



GIVE YOURSELF A GIFT THIS SEASON

<p>BRAND NEW 2016 Z06 CONV.</p>  <p>MSRP \$108,345</p> <p>Z06, 3LZ, AUTO, BLACK ALUM. WHEELS.</p> <p>\$105,000 #16102H</p>	<p>BRAND NEW 2016 STINGRAY CONV.</p>  <p>MSRP \$79,855</p> <p>Z51, 3LT, MAGNETIC RIDE, AUTO.</p> <p>\$76,990 #16101H</p>	<p>BRAND NEW 2016 STINGRAY COUPE</p>  <p>MSRP \$76,250</p> <p>Z51, 3LT, MAGNETIC RIDE, TRANSPARENT ROOF PANEL.</p> <p>\$69,990 #16040H</p>	
<p>2014 CAMARO CONV. ZL-1</p>  <p>BRAND NEW MSRP \$67,625</p> <p>SUPER-CHARGED, V-8, AUTO, CARBON FIBR HOOD INSERT, 20" ALUM. WHEELS.</p> <p>\$54,995 #14032H</p>	<p>2014 CAMARO RS .SS</p>  <p>MSRP \$41,990</p> <p>2 SS, INDY STRIPES, AUTO, NAV.</p> <p>\$35,995 #14369H</p>	<p>2013 CAMARO CONV. RS "DUSK PACKAGE"</p>  <p>MSRP \$50,715</p> <p>6.2L V-8, AUTO, REAR VISION PKG., 13,000 MILES.</p> <p>\$39,995 #M1041</p>	
<p>2015 CORVETTE CONV.</p>  <p>MSRP \$71,170</p> <p>3LT, AUTO, PERF. DATA RECORDER, 7400 MILES.</p> <p>CALL #MH65</p>	<p>2014 CORVETTE CONV.</p>  <p>MSRP \$52,995</p> <p>3LT, 7SPD., DOOR SILL PLATES, COVER, 1800 MILES.</p> <p>\$52,995 #M1214</p>	<p>2015 REGAL TURBO GS AWD</p>  <p>MSRP \$44,200</p> <p>GM COMPANY CAR, 7000 MILES, THIS CAR HAS EVERY AVAILABLE OPTION.</p> <p>\$29,995 #M1238S</p>	<p>2014 CADILLAC ELR COUPE</p>  <p>MSRP \$79,685</p> <p>A SUPER DEAL, 9900 MILES, ADAPTIVE CRUISE CONTROL, LUXURY PKG.</p> <p>\$29,995 #M1248</p>



103 WASHINGTON STREET
SOUTH ATTLEBORO, MA



SALES : 508-761-4800
SERVICE : 508-915-4070

WWW.CERRONEGM.COM

NEED A LOAN
for the
Equipment
you see?



NEED CA\$H
and own
equipment?

UNIVERSAL

FINANCE CORP.

BUYING: Call TODAY and we will get you approved in less than 24 hours. No bank Statements, W2's or tax returns. We keep it simple and convenient!!

SELLING: Call TODAY and we will get you approved in less than 24 hours to borrow cash against the equipment you already own.

Universal Finance Corp. will help you get a loan quickly. Don't miss out on the equipment you need and want today. Just need some cash for working capital? Call today and we will come inspect your equipment and loan you cash against what you already have.

IT IS SIMPLE AND EASY TO APPLY!

CALL TODAY - 781-439 6000

www.universalfinco.com

2 Linden St. ▪ Reading, MA 01867 ▪ Tel: 781.439.6000



1979 FORD F600.
ONE OWNER, 370 ENGINE,
5+2 SPEED, CRANE, 21,608
MILES, STORED IN A GARAGE,
RUNS, DRIVES GREAT
\$6,950. 603-235-8034

**2005
CHEVY C750
SERVICE
PUMP
REPAIR
TRUCK,** Miles
- 230,000, Isuzu
7.8L Turbo Diesel
Engine, New
Turbo...\$19,900
Call Dan
781-439-6000



**2007 PEGSON XR 400
CRUSHER, W/PREMIERTRACK
TECHNOLOGY, 8000 HOURS, ONE
OWNER, GOOD OPERATING CONDITION.
SEE IT WORKING ONSITE NOW. ASKING
\$150,000. 2 TO CHOOSE. OPEN TO
OFFERS. CALL PAUL AT 203-488-3502
FOR MORE INFO**



2003 CAT D3GXL. 6-WAY DOZER,
MINT CONDITION, 600 ORIGINAL HOURS, ONE
OWNER, ONE OPERATOR SINCE NEW, OPEN
CAB W/HEAT. MACHINE IS LIKE BRAND NEW,
USED IN TOPSOIL, BOTTOM IS MINT, LIKE NEW
MACHINE LESS THAN HALF NEW PRICE,
\$39,500. NORWALK, CT
203-852-1166, 203-858-3516 CELL



2002 GMC W3500 SERIES,
GAS, AUTOMATIC, BOX TRUCK. 401-434-5900



FORD L8000, Crane model 1700 JBT year 2000, 70'
three section boom, 23' to 40' foldout jib, \$28,000 OBO.
Call Steve at 401-429-7191



**231 Sheep Davis Road,
Concord, NH 03301 • 603-225-6621
www.beauregardequip.com**

Get 1.25% Financing for up to 60 Months on NEW CASE Equipment



2013 CASE 580SN WT
1200 Hours, Heat, A/C, Rear Aux Hydraulics, Front
Aux. Hydraulics, Backhoe Pilot Controls, 4x4, 82"
Front Bucket, 24" Rear Bucket.
Stock # N/A \$78,900



**0%
60 Months**

2015 CASE 121F LOADER
10,800lb Operating Weight, 1.05 Yard Bucket,
Heat, A/C, Hydraulic Universal Quick Attach, Aux
Hydraulics, Radio
Stock #NL3997 \$85,000



**0%
60 Months**

2015 CASE CX55B
12,500lb Operating Weight, Enclosed Cab, Heat,
A/C, 2 Sets Aux Hydraulics, Straight Blade, 24"
Bucket, **Stock #NE3921 \$82,100**



2001 Kobelco SK210LC
Cab, Heat, 9,307 Hrs, 30" Bucket, Aux, Hydraulics,
New Batteries, Some Dents, Runs Well
Stock #UE9840 \$39,500



**0%
60 Months**

2015 CASE 621F
Enclosed Cab, Heat, A/C, Heated, Air Ride Seat,
Radio, JRB Quick Attach, 3yd Bucket, Cold Weather
Package, Ride Control, Mirror Kit, 300 Hrs
Stock #NL3490 \$169,500



**0%
60 Months**

2015 SR270. Enclosed Cab, Heat, A/C, 2-Speed,
Ride Control, Block Beater, ISO Joystick Control,
Hyd Quick Attach, 2700lb Operating Capacity.
Stock #NU4017 \$59,700

OFF RTE 24: 920 WEST CHESTNUT ST
BROCKTON, MA 508/586-1666

WWW.EASTCOASTTRUCKSTUFF.COM

OFF RTE 3: 42 WINTER ST
PEMBROKE, MA 781/826-1666

MERRY CHRISTMAS!



STARTING FLUID

W/ LUBRICITY

11 oz/05671 **\$2.19**



AIR BRAKE

ANTI-FREEZE
QUART/05532 **\$2.69**



ANTI-GEL WINTERIZER

QUART/PS1025 **\$6.29**



80 oz/PS1080 **\$12.29**

FROZEN??

TRY 911
QUART/PS8025 **\$7.29**



DIESEL TREATMENT

QUART **\$6.95**

DIESEL TREATMENT

1/2 GALLON **\$10.85**



TREAT YOUR TRUCK THIS HOLIDAY SEASON



EQUIPMENT 4 RENT

RENT OUR EQUIPMENT. OWN OUR COMMITMENT.



2011 CAT 246C. A/C, Super Clean, 317 Hours, 72" Bucket, Aux Hyd., \$35,000



2012 CAT CB14. 32" Drums, H2O System, Double Vibratory, 272 Hours, \$25,000



2006 CAT 420E. A/C, Rear Hydraulics, Extend-A-Hoe, 3100 Hours, \$50,000

PARTS & SERVICE 4 YOUR EQUIPMENT



2004 JD450H. 6500 Hours, Good Tracks, A/C, 6-Way Blade, \$32,000



2008 IHI 35N2. 1900 Hours, Hydraulic Thumb, Good Tracks, \$23,500



2010 CAT 304CCR. 2900 Hours, Hydraulic Thumb, Good Tracks, \$40,000



1997 CAT D6R. 8900 Hours, Recent Bottom Work, \$69,000



2004 LULL 944E2. 5600 Hours, Foam Filled Tires, 44' Reach, 9000 lb Lift, \$29,895



2003 DYNAPAC CA250 84" ROLLER. 3000 Hours, \$39,900



2012 CAT 272D. 562 Hours, 72" Bucket, A/C, Counter Weight Pkg, Aux Hyd, \$44,995



2011 CAT 262C. 68" Bucket, 390 Hours, Aux Hyd, Counter Weight Pkg, 2 Speed, A/C, \$40,000



2005 CAT 314LCR. 3500 Hours, Blade, Manual Thumb, \$69,500

508-583-5500 • 370 South Main St. West Bridgewater, MA



IRON FUNDING

WWW.IRONFUNDING.COM

1-844-607-IRON (4766)

NEED FINANCING?

100% Financing For All Your Equipment!

- Construction Equipment
- Logging Equipment
- Mining Equipment
- Trucks & Trailers
- Farm & Agricultural
- One Machine to Several Pieces
- Machines of ALL Sizes
- Anything Advertised in This Magazine



Catering To The Construction Industry For All Your Financing Needs!

Iron Funding is a unique financing firm specializing in construction equipment. We are dedicated to the construction and similar industries offering finance solutions for all kinds of heavy equipment.

GET YOUR SNOW LOADERS, SANDERS AND DUMP TRUCKS FOR THE WINTER!

- Financing for ALL CREDIT TYPES! Excellent - Damaged!
- RATES AS LOW AS 4% for excellent credit!
- NO AGE RESTRICTIONS!
- No min/max size transaction!
- REFINANCING & CASHOUT on existing equipment!
- We finance PRIVATE SALES
- START-UPS (620 Minimums Fico)
- Quick 7 question, 1 page application taken right over the phone or email/faxed in.

IF YOU HAVE BEEN TURNED DOWN IN THE PAST, GIVE US A CALL TODAY.
WE WILL LISTEN TO YOU AND WILL HELP YOU OBTAIN THE EQUIPMENT YOU NEED!

Call Chad Nardo 9am-9pm EST, including weekends:

1-844-607-IRON (4766)

ATTENTION EQUIPMENT DEALERS: We offer private programs and a dedicated assistant for all your transactions. Partner with Iron Funding to take full advantage of the many incentives we have to offer you!

Located in Massachusetts

Finance Nationwide

TRAILER PRICE:	\$52,500
12% FET	\$6,299
Destination (AL to NH)	\$1,200
TOTAL PRICE:	\$59,999

World leader for durability and performance

NEW MODEL FONTAINE

Magnitude 50



2016 FONTAINE MAG 50 TON TRI-AXLE. Set Up For 4th Axle, Air Ride, 24' Deck, 20" Loaded Deck Height, Polish Aluminum Wheels, LED Strobe Lights, Outriggers, D-Rings, Air lift 3rd Axle, Weight: 18,858 lbs.

- 50 Tons Frame Capacity In 12 ft
- All Main Longitudinal Members Fabricated With 100,000# Steel
- Equipped With The Fastest, Most Versatile Hydraulic Removable Gooseneck In The Industry!
(You can even connect the gooseneck to the trailer on uneven ground!)
- 5-Position Front Ride-Height Adjustment (No fooling around with shims or loose components)
- Bolt-On, Dual Arm Gooseneck Jack (No truck modifications required, Saves maintenance time and money)
- Swing-Out And Hook-On Outriggers And 10 Pairs Of D-Rings
- 1 1/2" Apitong Flooring Bolted And Clipped To Crossmembers
- Dual Forward Mounted Tool Boxes With Lockable Covers
- Boom Trough With V-Pan In Bogie
- LED Lights For Reliable, Trouble-Free Performance
- Air Ride Suspension With Automatic Controls
- Suspension Dump Valve For Greater Convenience
- Raised Outboard Beams For Greater Curb Clearance



JOSEPH

EQUIPMENT COMPANY
300 GAY ST • MANCHESTER, NH 03103



**OPEN ALL DAY
SATURDAY**

PHONE: 603-641-8608 • FAX: 603-666-3716



JOSEPH

EQUIPMENT COMPANY
300 GAY ST • MANCHESTER, NH 03103



SATURDAYS
WE ARE OPEN ALL DAY
PHONE: 603-641-8608
FAX: 603-666-3716

*****IMMEDIATE OPENING FOR
 EXPERIENCED SALESMAN
 IN THE NEW ENGLAND AREA.*****

**293 NORTH - EXIT 2 -
 LEFT ONTO BROWN AVE -
 RIGHT ONTO WINSTON ST.-
 LEFT ONTO GAY ST.
 300 GAY STREET
 ON THE RIGHT**



1996 TRAIL KING 48 X 102 STEP DECK TRAILER. HEADBOARD, SPREAD AXLE, RECENT PAINT, WORKING DAILY. CALL FOR MORE INFORMATION.



1958 MACK B75, 6 WHEEL DUMP, MACK POWER, TRIPLEX, HEAVY SINGLE AXLE REAR, 24" TIRES, EXCELLENT SHAPE, WORK OR SHOW. CALL FOR MORE INFORMATION.



2004 FORD F750 4 X 2 SERVICE TRUCK, EXT. CAB, ALTEC SERVICE BOX, 119,000 MILES, SOUTHERN TRUCK, LOCATED IN NC, GREAT CONDITION. CALL FOR MORE INFORMATION.



30' DECK

TALBERT 40 TON, 30' DECK, 18" DECK HEIGHT, 2 AXLE WITH PIN ON THIRD, AIR RIDE, HYDRAULIC DETACHABLE LOW BED, NON GROUND BEARING, DETACHES BOTH ENDS, SANDBLASTED AND PAINTED, NEW BRAKES AND SEALS, HUBCAPS, NEW DECKING, NEW DECALS & FLAPS, LO PRO TIRES, EX RIGGER TRAILER, LONG LOW LEVEL DECK. CALL FOR MORE INFORMATION.



1987 PETERBILT TRACTOR, 425 CAT., 8 SPEED, 40 REARS, AIR RIDE, A/C, POWER STEERING, ONE OWNER, 133K ORIG MILES. CALL FOR MORE INFORMATION.



1999 MAC 34' ALUMINUM FRAMELESS TRI AXLE END DUMP TRAILERS, AIR RIDE, SELF STEERING, AIR LIFT ON THIRD, 11 X 24.5 RUBBER. CALL FOR MORE INFORMATION.



2002 FORD F550 SUPER DUTY SERVICE TRUCK W/LINCOLN ELECTRIC W/ELDER & COMPRESSOR, 131,000 MILES, SOUTHERN TRUCK, LOCATED IN NC, GREAT CONDITION. CALL FOR MORE INFORMATION.



2008 FORD F750 XLT ROLLBACK TRUCK, CUMMINS ISB-250, 250 HP, AUTOMATIC TRANSMISSION, DOUBLE FRAME, SPRING SUSPENSION, 11,020 LB FRONTS, 20,280 LB REARS, 232 INCH WHEELBASE, 22' BED, RAMSEY 400 7,200 LB WINCH, 255/70R X 22.5 RUBBER. CALL FOR MORE INFORMATION.



2002 FREIGHTLINER FL70 TRACTOR (3 AVAILABLE TO CHOOSE FROM), CUMMINS ISB, 260 HP, EATON FULLER 6 SPEED, AIRLINER SUSPENSION, 10,000 LB FRONT, 23,000 LB REARS, 150 INCH WHEELBASE, 275/80R24.5 TIRES. CALL FOR MORE INFORMATION.



1988 MACK RD690, TRI AXLE, 17' STEEL BODY, 300 MACK, 8 SPEED, ENGINE BRAKE, 44,000 LB REARS, 18,000 LB FRONT, 20,000 LB PUSHER AXLE, SPRING RIDE, ELECTRIC FLIP N GO CANVAS, POWER STEERING, A/C, NEEDS TRANSMISSION WORK. LOW MILES, MA OVERWEIGHT PERMIT, WORKING DAILY. CALL 603-641-8608 FOR MORE INFORMATION.



1994 MACK RD690S DUMP TRUCK, W/12' STEEL DUMP BODY, NEW PAINT, CANVAS, BARN DOOR, 52,500 ORIGINAL MILES, 5,000 HOURS, E7, 300 HP, 8LL, CAMELBACK SUSPENSION, DOUBLE FRAME, 18K LB FRONT, 46K REARS, 198" WHEELBASE, HYD WET SYSTEM, JAKE BRAKE, A/C, 1200 X 22.5 RUBBER. CALL FOR MORE INFORMATION.



2002 FREIGHTLINER FL70 UTILITY TRUCK, 7.2L, L6 DIESEL, 131,000 MILES, SOUTHERN TRUCK, LOCATED IN NC. CALL FOR MORE INFORMATION.

www.josephequipment.com
Trades Welcome • Financing Available





JOSEPH

EQUIPMENT COMPANY
300 GAY ST • MANCHESTER, NH 03103



SATURDAYS
WE ARE OPEN ALL DAY
PHONE: 603-641-8608
FAX: 603-666-3716

*****IMMEDIATE OPENING FOR
 EXPERIENCED SALESMAN
 IN THE NEW ENGLAND AREA.*****

**293 NORTH - EXIT 2 -
 LEFT ONTO BROWN AVE -
 RIGHT ONTO WINSTON ST.-
 LEFT ONTO GAY ST.
 300 GAY STREET
 ON THE RIGHT**



1989 KOMATSU WA350-1 WHEEL LOADER, ORIGINAL PAINT ONE OWNER, LOW HOURS, 3RD VALVE, SIDE DUMP, 23.5 X 25 RUBBER, EXCELLENT SHAPE, WORKING DAILY. CALL FOR MORE INFORMATION.



LONG REACH

2009 TEREX TXC 300 LC-2 EXTRA LONG REACH, 0 HOURS, FULL WARRANTY, LONG & LONG, A/C, LOADED. 6 TO CHOOSE FROM WITH 0 HOURS TO 1700 HOURS. FOR RENT, LEASE OR PURCHASE BY THE DAY, WEEK OR MONTH, AVAILABLE WITH BUCKET OR GRAPPLE. CALL FOR MORE INFORMATION



NEW TEREX TA300, TIER 4, GENERATION 9, 30 TON ROCK TRUCK. LOADED. SCANIA DC9 ENGINE, ZF TRANSMISSION, HYDRO STATIC POWER STEERING, HEATING BODY, REAR CAMERA, HEATED MIRRORS. MANY EXTRA, CALL FOR MORE INFORMATION.



2002 STECO DEMO HEAVY DUTY TRAILERS, 70 YARD, 36' LONG, 96" WIDE (84" WIDE INSIDE BODY), 84" SIDES, 2 AXLE, HEAVY FLOOR AND SIDES, 70,000 LB SINGLE POINT SUSPENSION, BARN DOOR, HUB PILOTTED 11/24 X 24.5 WHEELS. ONE OWNER, WORKING DAILY. CALL FOR MORE INFORMATION.



2010 CATERPILLAR GC70K FORKLIFT, 15,500 LB, TRIPLE STAGE, SIDE SHIFT. CALL FOR MORE INFORMATION.



1999 FONTAINE MODEL TB50, 50 TON, TRI AXLE, GROUND BEARING, SPRING RIDE, 24' DECK, HUB PILOTTED WHEELS, ONE OWNER, RECENT PAINT AND DECK. WORKING DAILY. CALL FOR MORE INFORMATION.



1999 J & J 30' STEEL TUB/STEEL FRAME TRI AXLE DUMP, SINGLE POINT SUSPENSION, AIR LIFT THIRD, 2 WAY GATE, FLIP N' GO CANVAS, RECENT SANDBLAST & PAINT. VERY GOOD CONDITION. CALL FOR MORE INFORMATION.



2004 GMC C4500 MECHANIC BODY BUCKET TRUCK, (2 TO CHOOSE FROM) UTILITY BODY, FIBERGLASS BODY, GAS POWERED UNIT TO RUN 26' LIFT, 8.1 LITER ENGINE, AUTOMATIC, LOW MILES. ALSO AVAILABLE 2014 INTECH TRAILER, FULL SPLICE LAB, CUMMINS GENERATOR, A/C, CABIN AIR, ALUM FRAME, FIBERGLASS DOORS. WILL SELL WITH TRUCK OR SEPARATELY. CALL FOR MORE INFORMATION.



2009 MANAC 53' TRI AXLE EXTENDABLE STEP DECK, AIR RIDE, 10' UPPER DECK, 43' LOWER DECK, 102" WIDE, AIR LIFT DECK ROLLERS. LOCATED IN COLUMBUS OH. CALL FOR MORE INFORMATION.



NEW 2016 FONTAINE XCALIBUR EXTENDABLE DROP DECK TRAILER. ADJUSTS FROM 53' TO 72'. TRI AXLE, UPPER DECK 106" LONG, 59" HIGH, LOWER DECK 42' 6" LONG, 34" HIGH. 2 SPEED LANDING GEAR. 235/75 RUBBER. WINCH TRACK AND WINCHES. CALL FOR MORE INFORMATION.



RECONDITIONED 3 AXLE DROP DECK

2000 MANAC DROP DECK TRAILER, 48' X 102", TRI AXLE, AIR RIDE, 275 X 70/22.5 TIRES ON HUB PILOTTED WHEELS. REMOVABLE HEADBOARD, SANDBLASTED AND PAINTED, NEW BRAKES, SEALS, KITS, HUBCAPS. SLIDING WINCHES, NEW WOOD DECKING, NEW AIR BAGS, SHOCKS, DECALS & FLAPS. WORKING DAILY, VERY LOW MILES. CALL FOR MORE INFORMATION.



NEW

1200 X 24 NEW RADIAL TIRES WITH TUBES AND FLAPS AVAILABLE, LIMITED AMOUNT. CALL FOR MORE INFORMATION.

www.josephequipment.com
Trades Welcome • Financing Available



JOSEPH

EQUIPMENT COMPANY
300 GAY ST • MANCHESTER, NH 03103



SATURDAYS
WE ARE OPEN ALL DAY
PHONE: 603-641-8608
FAX: 603-666-3716

*****IMMEDIATE OPENING FOR
 EXPERIENCED SALESMAN
 IN THE NEW ENGLAND AREA.*****

**293 NORTH - EXIT 2 -
 LEFT ONTO BROWN AVE -
 RIGHT ONTO WINSTON ST.-
 LEFT ONTO GAY ST.
 300 GAY STREET
 ON THE RIGHT**



2002 WESTERN STAR TRI AXLE DUMP TRUCK, 475 CAT, 18 SPEED, 46 REARS, 20,000 LB PUSHER AXLE, 17' BODY, PINTLE HOOK, WORKING DAILY. CALL FOR MORE INFORMATION.



2002 FONTAINE HT35 HYD TAIL TRAILER, 48' X 102" WIDE, 2 AXLE, SPRING RIDE, BEAVER TAIL, WINCH, TOOL BOXES, ONE OWNER, ORIGINAL PAINT. CALL FOR MORE INFORMATION.



2000 FONTAINE DOUBLE DROP TRAILER, 48' X 102" WIDE, 30' DECK, MECHANICAL DETACHABLE NECK, 2 AXLE, ORIGINAL PAINT, ONE OWNER, WORKING EVERY DAY. CALL FOR MORE INFORMATION.



2003 FONTAINE 60 TON, 3 AXLE, LIFT ON THIRD, 4TH AXLE FLIP, AIR RIDE, 26' DECK 14" DECK HEIGHT, LONG GOOSENECK, 2 PIN POSITION, 275/70 X 22.5 LO PRO RUBBER, ONE OWNER, ORIGINAL PAINT. CALL FOR MORE INFORMATION.



2014 KRUZ 36', 70 YARD, HEAVY DUTY, SCRAP DEMO TRAILER, ONE OWNER, LOW MILES, ALL 450 HARDOX CONSTRUCTION, 2 AXLE, SINGLE POINT SPRING SUSPENSION, ELECTRIC FLIP N GO CANVAS, LIKE NEW, CALL FOR MORE INFORMATION.



NEW 2016 DORSEY 53' TRI AXLE EXTENDABLE 50 TON STEP DECK TRAILERS, (2 AVAILABLE) AIR RIDE, 102" WIDE, 17.5 RUBBER. CALL FOR MORE INFORMATION.



2005 TALBERT 55 TON TRI AXLE LOWBOY TRAILER, SANDBLASTED AND PAINTED, NEW BRAKES, SEALS, KITS, HUBCABS, AIR BAGS, NEW WOOD DECKING, NEW DECALS, FLAPS AND VIN TAG, AIR RIDE SUSPENSION, HYDRAULIC DETACHABLE NECK, 25' DECK, 8' 6" WIDE, SET UP FOR 4TH AXLE, PLUMBED FOR BOOSTER, 255/70R X 22.5 RUBBER. CALL 603-641-8608 FOR MORE INFORMATION.



1995 PETERBILT 357, CUMMINS L10, 300 HP, EATON FULLER 7 SPEED, TANDEM AXLE, DOUBLE FRAME, WALKING BEAM SUSPENSION, 182" WHEELBASE, 13' DUMP BODY. CALL FOR MORE INFORMATION.



NEW 2016 DORSEY 50' TANDEM AXLE 40 TON STEP DECK, AIR RIDE, 102" WIDE, 17.5 RUBBER. CALL FOR MORE INFORMATION.



2002 FONTAINE 60 TON DROP SIDE RAIL TRAILER, MODULAR, 3 AXLE, SET UP FOR 4TH, HYD DETACHABLE LONG GOOSENECK, 2 PIN POSITION, 26' DSR DECK, ONE OWNER, CALL FOR MORE INFORMATION.



1999 TRAIL KING 35 TON, 50' LONG, 102" WIDE, AIR RIDE, HYDRAULIC BI-FOLD RAMPS, 5' BEAVER TAIL, HEADBOARD, 8' FIXED NECK, 235/75R X 17.5 RUBBER, TEXAS TRAILER, NO RUST, EXCELLENT SHAPE. CALL FOR MORE INFORMATION.



(14) FLAT BED TRAILERS AVAILABLE TO CHOOSE FROM, VARIOUS MAKES AND YEARS. PLEASE CALL FOR MORE DETAILS AND INFORMATION.

EXTENDABLES

www.josephequipment.com

Trades Welcome • Financing Available





JOSEPH

EQUIPMENT COMPANY

300 GAY ST • MANCHESTER, NH 03103



PHONE: 603-641-8608

FAX: 603-666-3716



2016 KRUZ 38' STEEL DEMO TRAILER.
2 AXLE, 70,000 LB SINGLE PT SUSP,
11 X 24.5 TIRES, HOLLAND MARK V
LANDING GEAR, HARDOX 450 STEEL,
9 PANEL GATE.
CALL FOR MORE INFORMATION.



**NEW 2016 FONTAINE XCALIBUR
EXTENDABLE HI FLAT TRAILER.** AVAILABLE
IN 48' AND 53' CLOSED TO 80' AND 90' OPEN.
SPRING RIDE, 295/22.5 RUBBER, STEEL
WHEELS. LED LIGHTS, WINCHES AND
WINCH TRACK, 49" LOADED FIFTH WHEEL
HEIGHT. CALL FOR MORE INFORMATION.



**2016 KRUZ TERMINATOR, 26' STEEL
FRAME, SINGLE POINT SUSPENSION,
2 WAY GATE, 11 X 24.5 TIRES, ALUM
WHEELS, 2 SPEED LANDING GEAR.
CALL FOR MORE INFORMATION.**



**2016 FONTAINE 55L, 27' FLAT LEVEL
DECK, ALSO AVAILABLE IN 25' AND
26' DECK LENGTH. TRI-AXLE, AIR
RIDE, 3RD AXLE LIFT, ALUM WHEELS,
STROBE LIGHTS, SET-UP FOR 4TH
AXLE. IN STOCK, NO WAITING. CALL
FOR MORE INFORMATION.**



**NEW 2016 KRUZ 26' STEEL TUB,
ALUMINUM FRAME DUMP TRAILER,
AIR RIDE, 2 AXLE, ALUM WHEELS, 450
HARDOX, 24.5 16 PLY TIRES.
CALL FOR MORE INFORMATION.**



**2016 FONTAINE 55H MODULAR DSR, BEAM
DECK ALSO AVAILABLE, TRI AXLE, 60"
AXLE SPACING, HYDRAULIC REMOVABLE,
NON GROUND BEARING, SET UP FOR
GOOSENECK EXT, SPREADER BAR AND 4TH
AXLE FLIP, AIR RIDE, ALUM WHEELS, 22.5
RUBBER. CALL FOR MORE INFORMATION.**



**ALL NEW DESIGN - NOW TAKING ORDERS FOR
THE 2016 FONTAINE 60 TON MODULAR 2+3+1, 26'
DSR, 184" SWING CLEARANCE, SET UP FOR 2 AXLE
JEEP, 14" DECK HEIGHT, AIR RIDE, ALUM WHEELS,
275/70R X 22.5 RUBBER, NON GROUND BEARING.
ALSO TAKING ORDERS FOR 2013 FONTAINE 55L
WITH 26' OR 27' FLAT LEVEL DECK, 18" DECK
HEIGHT. CALL FOR MORE INFORMATION.**



**2016 FONTAINE RENEGADE LXL, 14"
DECK HEIGHT, 30" DECK W/6" GROUND
CLEARANCE, 2 AXLE, SET UP FOR
THIRD, HYDRAULIC DETACHABLE, IN
STOCK NO WAITING.
CALL FOR MORE INFORMATION.**



**2016 KRUZ, 70 YARD, TRI AXLE, 70,000
SINGLE POINT, LIFT ON THIRD AXLE,
1/4 INCH 450 HARDOX, FLOOR, SIDES,
NOSE, GATE, 12 PANEL GATE, 11 X 24.5
RUBBER, ALUM WHEELS. IN STOCK,
NO WAITING.
CALL FOR MORE INFORMATION.**



2 AVAILABLE
**2016 FONTAINE TRAVERSE
HYDRAULIC TAIL, 48' LONG, 102"
WIDE, AIR RIDE, HYDRAULIC UPPER
DECK. HYDRAULIC WINCH, REMOTE
CONTROL, ALUM WHEELS, DUAL
CONTROLS.
CALL FOR MORE INFORMATION.**



**2016 FONTAINE 60 TON MODULAR, 26'
DSR, 60" AXLE SPACING, 184" SWING
CLEARANCE, SET UP FOR 2 AXLE JEEP, 14"
DECK HEIGHT, AIR RIDE, ALUM WHEELS,
275/70R X 22.5 RUBBER, NON GROUND
BEARING. IN STOCK.
CALL FOR MORE INFORMATION.**



3+3+3
**1998 KAYLN SIEBERT. 75TON 3+3+3, AIR
RIDE, WEST COAST BOGIE, 3 AXLE, AIR
RIDE JEEP WITH POWER TOWER, 10' WIDE
TRAILER, 60' OVERALL LENGTH, 48' OF
USEABLE DECK, 275/70 X 22.5 RUBBER,
SANDBLASTED & PAINTED, EXCELLENT
SHAPE, ALUM WHEELS ON JEEP AND
BOOSTER. CALL FOR MORE INFORMATION.**

Trades Welcome • Financing Available • www.josephequipment.com

TRAILER RENTALS • TRAILER RENTALS • TRAILER RENTALS •

WE RENT STEP DECKS • LOW BEDS • HI FLATS • DEMO/SCRAP • TRAILERS



JOSEPH PLET
EQUIPMENT COMPANY
300 GAY ST. • Manchester, NH 03103



NOW TAKING ORDERS FOR DUMP TRAILERS AND LOWBEDS FOR FALL DELIVERY

PHONE: 603-641-8608
FAX: 603-666-3716

14" DECK HEIGHT



NEW 2016 FONTAINE RENEGADE LXL. 14" deck height, 30 deck w/ 6" ground clearance, 2 axle, set up for 3rd hydraulic detachable or mechanical detachable. In stock, no waiting. Call For More Info.

IN STOCK, NO WAITING



2016 FONTAINE MAGNITUDE 6031T MODULAR DROP SIDE RAIL WITH 28" DECK, HYDRAULIC REMOVABLE NECK, NON GROUND BEARING, AIR RIDE, TRI AXLE, THIRD AXLE LIFT, SET UP FOR 4TH ALUM WHEELS, 275/70 X 22.5 TIRES, LOADED. CALL FOR MORE INFORMATION.

55 TON EXTENDABLE



2016 FONTAINE MAGNITUDE 55MX 55 TON EXTENDABLE TRAILER, 30" to 60" MODULAR HEIGHT, 15" DECK, 20" DECK EXT FOR 4TH AXLE, 60" NON GROUND BEARING, AIR RIDE, 3RD SET UP FOR 4TH, SET UP FOR GOOSENECK EXT. CALL FOR MORE INFO.

NEW ROGERS 55 TON DROPSIDE RAIL LOWBED TRAILER, 25ft steel deck, tri-axle, air ride, lift on third axle, strobe light pkg, covered bogie, 15" loaded deck height, 2 pin position, 4th axle set up (in stock), non ground bearing in stock and no waiting

WE RENT WALKING FLOORS • DUMPS • HIGH FLAT EXTENDABLES • JEEPS



NEW 2016 FONTAINE SPECIALIZED MAGNITUDE 55L. Tri Axle, air ride, set up of 4th axle, non ground bearing, 25" deck, LED lights, aluminum wheels, strobe light package, lift on 3rd axle, 2 pin position, loaded. In Stock no waiting. Call For More Info.



2016 FONTAINE 55T MODULAR DUMPS, BEAM DECK ALSO AVAILABLE, TRI AXLE, 60" GOOSENECK EXT, SPREADER BAR AND 4TH AXLE LIFT AIR RIDE ALUM WHEELS, \$22.5 RUBBER, CALL FOR MORE INFORMATION.



2016 FONTAINE 55 TON LOWBED, Air ride, tandem axle, 29ft tall level deck, non ground bearing, hyd goose neck, set up for future 3rd axle. In stock. Call For More Info

70 TON 2+3+2



2016 FONTAINE 70T2+3+2 DUMP SIDE RAIL, 4 AXLE, 28" DECK, HYDRAULIC DETACHABLE, IN STOCK, NO WAITING, NON GROUND BEARING, 100" WIDE, 15" FL DECK, SPREADER BAR AND 3RD AXLE LIFT, WHEELS, 275/70R X 22.5 TIRES, 28" BEAM DECK AVAILABLE. CALL FOR MORE INFORMATION.



NEW 2016 FONTAINE 55 TON, Drop side rail, tri axle, air ride, set up for 4th, non ground bearing, LED lights, aluminum wheels, strobe lights, loaded, in stock, no waiting. Call for more information



NEW 2016 SPECIALIZED 55 TON BEAM TRAILER, 3+1 modular, NGB, detach both ends, T/A, A/R, lift on 3rd, set up 4th, set up for gooseneck extension. Call For More Info.

Trades Welcome • Financing Available • www.josephequipment.com

TRAILER RENTALS • TRAILER RENTALS • TRAILER RENTALS •

