

**SERVING NEW ENGLAND**

**FREE**

# TRUCK AND EQUIPMENT POST

*Your Local Source For The Trades*



**2007 KENWORTH T800.** HEAVY HAUL TRACTOR, BRAND NEW CUMMINS RECON ENGINE (565HP), 18 SPEED, 52 REARS, 20 PUSHER, 20 FRONT, NEW 5TH WHEEL & SLIDE (96"), DUAL STEERING BOXES, DOUBLE FRAME. 566,482 MI ON FRAME, NOT DRIVEN IN THE WINTER. **\$135,000 FIRM. 860-490-9570**



**2003 TEREX 760 FRONT-END LOADER.** 4 & 1 BUCKET, EXTENDER BACKHOE, CAB AC/HEATER, 2990 HOURS, EXCELLENT MAINTENANCE, **\$38,000 OBO. 508-274-0909**



**2021 FORD E350.** 14,200 MILES, V8 GAS, AUTO, PW, PL, LIKE NEW, 14' VAN BODY, THIEMAN 1,800 LB LIFT GATE, REAR CAMERA, PASS THRU DOOR, TWO ROWS E-TRACK, ROLL UP REAR DOOR, **\$51,995. 914-490-7115**



**2021 FORD F-350 4X4 SUPERCAB XL.** 164" WB, 7.3L V8 ENGINE, 10 SPEED AUTOMATIC, STX PACKAGE, NEW LEER CAP, 8' BED., LOW MILEAGE 1,900, PLOW PREP PACKAGE, **\$57,500. 603-573-8833**



**2014 LEDWELL TILT DECK.** TANDEM SLIDING AXLE, 48 FT., 80,000 GVW, FRONT MOUNT HYDRAULIC WINCH, DECK IS STEEL & WOOD COMBO, IN GOOD SHAPE, READY TO WORK, **\$40,000 OBO. SUTTON, MA 508-400-7597, RON**

**Optative Group**



**Issue 50-51  
DEC 14th, 2022**

**INTERNET & PRINT  
FOR ONLY \$28.00**

**[www.TruckAndEquipmentPost.com](http://www.TruckAndEquipmentPost.com)**

**888-887-0505**



# AIR DRYERS & CARTRIDGES



**BROCKTON: 508-586-1666**

**PEMBROKE: 781-826-1666**

**EastCoastTruckStuff.com**

**WE DELIVER!**

AD-9 Style	Description		PRICE	CORE
109685X	Dryer Assembly W/O brackets	Exchange	\$152.00	\$75.00
O65225	Dryer Assembly	NEW REPLACEMENT	\$197.00	NA
107794X	Cartridge	Exchange	\$28.00	\$15.00
5004341X	Purge Valve	Exchange	\$43.00	\$10.00

AD-IP Style	Description		PRICE	CORE
109477X	Dryer Assembly	Exchange	\$189.50	\$160.00
109493X	Cartridge	Exchange	\$71.00	\$50.00

AD-SP Style	Description		PRICE	CORE
109991X	Dryer Assembly w/Coalescing Cartridge	Exchange	\$174.99	\$50.00
5008414	Cartridge	NEW REPLACEMENT	\$28.00	NA

SKF Style	Description		PRICE	CORE
T224N	Cartridge	NEW REPLACEMENT	\$51.00	NA

WABCO Style	Description		PRICE	CORE
R955205X	Dryer Assembly w/Coalescing Cartridge	NEW REPLACEMENT	\$153.00	NA
950011	Cartridge	NEW REPLACEMENT	\$26.00	NA





# ANDERSON MOTORS INC.

**GMC**

**MICRO BIRD**  
by GERRARDIN

**BLUE BIRD BUS SALES OF NEW ENGLAND**
**\* YOUR EXCLUSIVE VOLVO TRUCK DEALER \***

**VOLVO POWER**
**2024 VOLVO VHD84B300-D13, 500HP, 14SPD. AUTO, 18' HEAVY DUTY STEEL DUMP, HIGH LIFT-GATE. \*INCOMING\***

**INCOMING**
**2024 VOLVO VNL64T760-D13, 500HP. \*\*SPEC YOUR OWN TRUCK\*\* SLOTS AVAILABLE FOR 2023 BUILD !**

**INCOMING**
**2024 VOLVO VHD84F300-D13, 500HP, 14SPD. I-SHIFT, AUTOMATIC, 20,000# FRONT AXLE / 46,000# REAR AXLE, STEERABLE PUSHER.**

**INCOMING**
**2024 VOLVO VHD64BT300-D13, 500HP, 12SPD. I-SHIFT, 46,000# T-RIDE SUSPENSION, WET-SYSTEM EQUIPPED.**

**2024 VOLVO VNL64T300-D13, 500HP. HEAVY HAUL TRACTOR \*\*SPEC YOUR OWN TRUCK\*\* SLOTS AVAILABLE FOR 2023 BUILD !**

**INCOMING**
**2023 AUTOCAR ACTT42, SINGLE AXLE, YARD JOCKEY, DIESEL AUTOMATIC, A/C, HYDRAULIC 5TH WHEEL.**

**INCOMING**
**2023 RHODES RSS2660-2 26' STEEL END DUMP TRAILER, AIR HIGH-LIFT DOUBLE ACTING TAIL GATE, HD SPECS.**

**INCOMING**
**2023 RHODES ASSS2660-2 26' ALUMINUM END DUMP TRAILER, STEEL FRAME, SINGLE POINT SUSPENSION. INCOMING !**

**INCOMING**
**2023 FORD E-450, GAS, 14 PASSENGER INCLUDING HANDI-CAP LIFT SHUTTLE BUS. NON CDL LICENSE.**

**2016 BLUE BIRD BBCV 71 PASSENGER SCHOOL BUS, CUMMINS DIESEL, HYD. BRAKES, LOW MILES. #220100A**

**INCOMING**
**2023 FORD TRANSIT 14 PASSENGER COMMERCIAL SHUTTLE BUSES, GAS, INDIVIDUAL SEATING.**

**INCOMING**
**2023 CHEVY G5 14 PASSENGER MFSAB, GAS, AUTOMATIC, NON CDL.**

# 401-434-5900

**WWW.ANDERSONMOTORS.COM**
**EMAIL • SALES@ANDERSONMOTORS.COM**
**170 AMARAL STREET • EAST PROVIDENCE, RI 02915**
**HABLAMOS ESPAÑOL**





Commercial  
Vehicle Center

# JACK MADDEN FORD

## 888-817-7979



## SUPER DUTY WORK TRUCKS

### SPECIAL ORDER TODAY



### SPECIAL FACTORY \$500.00 OFF ALL RETAIL SUPER DUTY ORDERS



**2022 F550 XL LANDSCAPE DUMP 4WD: DRW, 6.7L POWER STROKE DIESEL, POWER GROUP, IN STOCK NOW, [WWW.JACKMADDENFORD.COM](http://WWW.JACKMADDENFORD.COM)**



**2022 F550 XL DUMP 4WD: DRW, AUTO, 6.7L DIESEL, TOOL BOX, POWER GROUP, IN STOCK NOW, [WWW.JACKMADDENFORD.COM](http://WWW.JACKMADDENFORD.COM)**



**NEW T350 12' WORKPORT: POWER GROUP. READY TO GO!**



**NEW F550XL 4X4 SWITCH-N-GO BODY: GAS & DIESEL AVAILABLE. POWER GROUP. [WWW.JACKMADDENFORD.COM](http://WWW.JACKMADDENFORD.COM)**



**NEW F350 4X4 ALUMINUM DUMP BODY: DIESEL. [WWW.JACKMADDENFORD.COM](http://WWW.JACKMADDENFORD.COM)**



**NEW FORD T-350 CUTAWAY 15' BOX VAN W/ROLL-UP DOOR. [WWW.JACKMADDENFORD.COM](http://WWW.JACKMADDENFORD.COM)**



# JACK MADDEN FORD

825 Providence Hwy Rt.1 Norwood, MA

## 888-817-7979



Commercial  
Vehicle Center



Commercial  
Vehicle Center

\*All prices include incentives for qualified buyers. For trade assist, must have 2017 or new trade. All vehicles require dealer financing. Some prices include snowplow incentives. See dealer for complete details.





# JACK MADDEN FORD

## 888-817-7979



### SUPER DUTY WORK TRUCKS \$PECIAL ORDER TODAY



## 15 USED COMMERCIAL TRUCKS IN STOCK!

**2 AVAILABLE**



**2022 FORD MAVERICK SUPERCREW XLT FX4 4X4:**  
AUTO, BACK-UP CAM, ONE OWNER, 2,519 MILES,  
[WWW.JACKMADDENFORD.COM](http://WWW.JACKMADDENFORD.COM)

**5 AVAILABLE**



**2021 FORD BRONCO 4WD: AC, POWER GROUP,**  
NAV, BACK-UP CAM, ONE OWNER, 7K MILES, [WWW.JACKMADDENFORD.COM](http://WWW.JACKMADDENFORD.COM)

**LATE MODEL TRANSIT CARGO VANS. ALL SIZES & SHAPES AVAILABLE.**



**2016 FORD F35- DRW XL DUMP 4WD: WITH FISHER PLOW, 6.2L V8,**  
AUTO, POWER GROUP, ONLY 28K MILES, STK#B3060



**2021 FORD F350 XLT 4X4 FX4 WITH STAINLESS FISHER**  
V-PLOW, 6.2L V8, 8' BED, POWER GROUP, 20K MILES, ONE OWNER,  
STK#SD1080, MORE PHOTOS AT [WWW.JACKMADDENFORD.COM](http://WWW.JACKMADDENFORD.COM)



# JACK MADDEN FORD



**825 Providence Hwy Rt.1 Norwood, MA**

## 888-817-7979



**\*All prices include incentives for qualified buyers. For trade assist, must have 2017 or new trade. All vehicles require dealer financing.**  
**Some prices include snowplow incentives. See dealer for complete details.**





**(603) 623-3669 • TQUIP.com**

**LOCATED IN LONDONDERRY, NH**

## **DAILY | WEEKLY | MONTHLY HEAVY EQUIPMENT RENTALS**

**Call Zach: (603) 854-8207**

**EXCAVATORS • DOZERS • ROCK TRUCKS • WHEEL LOADERS  
TRACKED DUMPERS • ROLLERS • SKID STEERS • BACKHOES  
CRUSHERS • SCREENERS • MOTOR GRADERS • TELEHANDLERS**

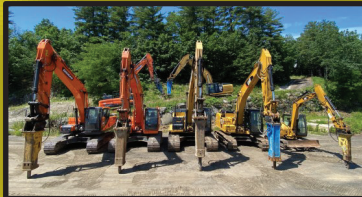
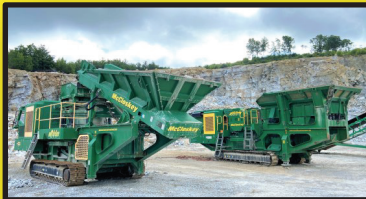

## **SPECIALTY ATTACHMENTS AVAILABLE**

**Call James: (603) 703-8529**

**BUCKETS • HAMMERS • GRAPPLES • THUMBS • BROOMS • RIPPERS  
COUPLERS • FORKS • SHEARS • PULVERIZERS • MOWERS • & MORE!**





**KINGPIN****860-428-5333 860-928-1200****TRUCK N TRAILER Pomfret Center, CT****www.kingpinheavyequipment.com**

visit our website inventory changes weekly

**TRUCKS - TRAILERS - ATTACHMENTS - EQUIPMENT - CUSTOM CARS**

**NEW Stone TR 34**  
**Trench Roller. OROPs**  
**1295 Hours, Runs &**  
**Operates Well, New**  
**Paint & Battery. \$4,500.**



**2015 JD 318E. 73Hp,**  
**3398 Hrs, 2 Spd, 78" Bkt,**  
**\$19,000. 2000 JD 240.**  
**53Hp, 2149 Hrs, 2 Spd,**  
**70" Bkt, \$17,000**



**NEW Great Bear**  
**SH4000. Hot Water**  
**Washer, 4000 PSI**  
**With Water Tank. Self**  
**Contained. \$5,500**



**Ingersoll Rand DD23.**  
**Vibratory Roller,**  
**40" Drum, New Paint,**  
**Runs Great, Duetz Engine**  
**\$6,500**



**SS Highway E2020**  
**Sander.**  
**10 Yard. Excellent Shape.**  
**\$4500**



**TMG 72" Rolling Workbench.**  
**Rubberwood Tabletop & Stainless**  
**Steel Frame, 72" Bench,**  
**10-Drawers, 1 Cabinet, 4 Casters, 2**  
**Keys, 1.5" Thick Table Top. L78" X**  
**W19" X H38",**  
**Model # TMG-WB7210S, \$1850.**



**NEW Top Cat EC SSRB**  
**Tree Shear for Skid Steer.**  
**75" w x 24" L x 49 1/2" H.**  
**\$5,000**



★★★★★★★★★★★★★★★★★★★★  
★ **NOVEMBER** ★  
★ **SPECIALS** ★  
★ **\*Best Prices** ★  
★ **Anywhere\*** ★  
★ **-New Skid Steer** ★  
★ **Forks** ★  
★ **\$899.** ★  
★ **-New Argotk 680** ★  
★ **Hammer** ★  
★ **\$3,299.** ★  
★ **-New 66" - 72"** ★  
★ **Buckets** ★  
★ **\$999.** ★  
★★★★★★★★★★★★★★★★★★★★

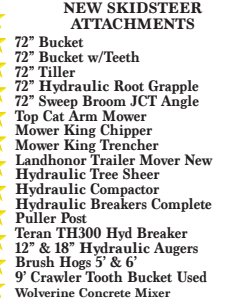

**NEW SKIDSTEER**  
**ATTACHMENTS**  
72" Bucket  
72" Bucket w/Teeth  
72" Tiller  
72" Hydraulic Root Grapple  
72" Sweep Broom JCT Angle  
Top Cat Arm Mower  
Mower King Chipper  
Mower King Trencher  
Landhonor Trailer Mover New  
Hydraulic Tree Sheer  
Hydraulic Compactor  
Hydraulic Breakers Complete  
Puller Post  
Teran TH300 Hyd Breaker  
12" & 18" Hydraulic Augers  
Brush Hogs 5' & 6'  
9' Crawler Tooth Bucket Used  
Wolverine Concrete Mixer



**New Trojan**  
**Excavator Buckets.**  
**18" - 72"**  
**\$700 to \$6,500**



**2000 Freightliner FL70**  
**Aerial Lift Truck. 27HP**  
**Cat Diesel, Automatic.**  
**Excellent Shape. 85k**  
**Miles. \$25,000**



**1994 GMC 3500. Utility**  
**Body, 6.5l Turbo Diesel**  
**Automatic. New Paint.**  
**Excellent Shape. 143k**  
**Miles \$12,000.**



**NEW 2022 Argotk YM-12 Mini**  
**Excavator. Open station w/ canopy. Aux**  
**hyd, 15" bucket w 65" max dig depth,**  
**583 lb digging bucket capacity. 72" dump**  
**height. Rubber tracks. Fixed thumb w/ 3**  
**positions. 1829 lb operating weight. 220 lb**  
**counterweight. Gas Engine Qty= 1, Electric**  
**Qty= 1 \$13,000**



**NEW TMG Vibratory Jumping**  
**Compactor. Industrial 2250-lb**  
**Jumping Jack Tamping Rammer**  
**Compactor, 26" Compaction Depth,**  
**Asphalt, Cohesive & Granular Soils.**  
**6.5 hp. TMG-RM80 \$2,000.**



**1990 INTERNATIONAL**  
**4900 DUMP TRUCK.**  
**Cummins, 10 Spd, 33k**  
**GVW, Pintle Plate**  
**\$13,500**



**NEW Mahindra Loaders.**  
**Complete system model #s**  
**7895L = \$5,000**  
**7095L = \$4,000.**



**NEW Golden Mountain Storage**  
**Buildings**  
**20' X 40' X 6.6' = \$2,900**  
**20' X 30' X 12' = \$2,900.**  
**35' X 65' X 15' \$6,500**



**NEW Buyers Dumperdogg**  
**8' Steel Dump Insert.**  
**2 Cubic Yards,**  
**3 Ton Capacity**  
**\$5,000**



**NEW Trojan 20 Ton Hydraulic**  
**Thumbs. 58" Thumb 16" Ear**  
**Width. 65 mm Pins. \$3,500 &**  
**NEW Teran Manual Thumb. 7-8**  
**ton. 20" for CAT 307 & CAT 308.**  
**\$2,500**



**Utility Trailer**  
**with Easy Lawn**  
**Hydroseeder.**  
**Tandem axle, poly**  
**Tank. \$5,000**



**TENNANT 8610 SWEEPER**  
**& SCRUBBER. Propane,**  
**Ride On Floor Sweeper &**  
**Scrubber, 2,406 Hours, \$5,000**



**NEW TMG Industrial**  
**40 Gallon 2 Stage Air**  
**Compressor. 4 Stroke**  
**OHV, 175 PSI, 302cc**  
**Engine, \$2,000**



**2011 ETNYRE BLACK**  
**HAWK. 55 Ton Non**  
**Ground Bearing. 26' Well.**  
**Air Ride. With Rear Lift,**  
**\$45,000**



**NEW 10' Western**  
**Commercial Plows X2.**  
**\$5,500 each**



**2017 Atlas Copco V5+, Kubota**  
**2482-D2, 2 cyl, 8277 hours, DSL,**  
**LED Lights \$5,500. Genie TML-**  
**4000N 28' mast height, 2695**  
**hours, 14 hp Deutz Diesel, Ball**  
**hitch, Jack Stand, Operating weight**  
**1905 lbs. \$4,000**



# TRUCK AND EQUIPMENT POST

**P.O. BOX 6824  
PROVIDENCE, RI 02940  
TEL: 888-887-0505**

**EMAIL:**

**ADS@TRUCKANDEQUIPMENTPOST.COM  
WWW.TRUCKANDEQUIPMENTPOST.COM**



## YOUR INFORMATION

**NAME :** \_\_\_\_\_ **PHONE :** \_\_\_\_\_

**STREET ADDRESS :** \_\_\_\_\_

**CITY :** \_\_\_\_\_ **STATE :** \_\_\_\_\_ **ZIP :** \_\_\_\_\_

**EMAIL :** \_\_\_\_\_

**PAYMENT :** ☐  ☐  ☐ CHECK ☐ DISCOVER ☐  ☐ OTHER

**ACCOUNT NUMBER :** \_\_\_\_\_

**SIGNATURE :** \_\_\_\_\_ **EXP DATE :** \_\_\_\_\_

**PLACE YOUR AD ONLINE AT WWW.TRUCKANDEQUIPMENTPOST.COM**

## PHOTO AD

**STANDARD PHOTO AD # ISSUES**

☐ **\$28 FOR 1 ISSUE (2 WEEKS)** ☐

☐ **\$50 FOR 2 ISSUES (4 WEEKS)** ☐

**JUMBO PHOTO AD**

☐ **\$55 FOR 1 ISSUE (2 WEEKS)** ☐

☐ **\$100 FOR 2 ISSUES (4 WEEKS)** ☐



Your description goes here as follows:  
Year, Make, Model, Features, Price, Town  
& State, Phone

**PAYMENT ENCLOSED \$** \_\_\_\_\_ **EACH ISSUE RUNS FOR 2 WEEKS**

**AD TEXT** \_\_\_\_\_

\_\_\_\_\_

\_\_\_\_\_

\*1 item per ad please. We reserve the right to edit or refuse ad content.

**SUBSCRIPTION RATES INCLUDE FIRST CLASS SHIPPING.**

**MAILED TO YOUR HOME OR BUSINESS**

☐ **\$40.00 13 ISSUES** ☐ **\$65.00 26 ISSUES**

**Just email Ads@TruckandEquipmentPost.com  
and type "BAG MY MAG" in the subject line.**

**NEW WE'LL EMAIL THE MAGAZINE TO YOU FOR FREE**

One Item Per Ad Please. Truck And Equipment Post makes every effort to ensure ads are published accurately. Truck And Equipment Post and its staff will not be held responsible or liable for typographical errors or misprints. Truck And Equipment Post reserves the right to edit, abbreviate, remove or refuse any ads/content at its discretion. Copyright of Ads: By agreeing to place an ad with Truck And Equipment Post, you hereby grant Truck And Equipment Post the right to display and publish all or part of the advertisement under United States copyright laws.



**RECENTLY FUNDED**

**KOMATSU WA400  
WHEEL LOADER  
\$25,500 FUNDED**



**UNIVERSAL  
FINANCE**



**GET APPROVED  
FOR A LOAN TODAY**

**WE FINANCE  
ALL CREDIT TYPES**

**2002  
INTERNATIONAL  
2554.** 6 Wheel  
Dump With Central  
Hydraulics, DT530  
With 5 +2 Tranny,  
Completely Rusted  
Out, Good For Parts,  
Truck Has 35K  
Miles And 4700  
Hrs, **\$2,000.**  
Waterbury, CT  
203-232-0921



**2019 WITZCO CHALLENGER,** 35 Ton Low Bed, Non  
Ground Bearing, Pony Motor - Add On, Awesome Condition!  
**\$34,900,** Call Today 781-417-3018

**CALL: 781-549-0716**

**UNIVERSALFINANCE.COM**



**2001 INTERNATIONAL 4700.** DT466 Diesel,  
Allison Automatic, 254K Miles, Under CDL, New Tires, 26' X 8' Deck.  
Always Maintained. Only Used To Haul Hay, Runs Great, Asking  
**\$13,000.** Pascoag, RI 315-399-3015

**2020 CHEVY 2500 CREW  
CAB SILVERADO CAB &  
CHASSIS 2WD.** 6.6L Gas, Auto,  
AC, Power Package, Parts Only Title,  
24,000 Miles, Fleet Maintained, One  
Owner, Runs Mint, Will Sell Complete,  
Would Make Great Donor Vehicle  
For A Hotrod Project, **\$7,500.,**  
Call With Any Questions,  
Westport, MA 508-636-5050



## RETIREMENT AUCTION

~ GDL, LLC ~

*Some of the Finest Rolloff Trucks, Dump Trucks, Rolloff & Hook Containers Ever Sold*

**FRIDAY, DECEMBER 16<sup>TH</sup> @ 9:30 AM • FAIRFIELD, NEW JERSEY**



**ADDRESS: 10 Evans Street, Fairfield, New Jersey 07004**



**HIGHLIGHTS INCLUDE:** **8 HOOKLIFT TRUCKS:** (2)2020 Freightliner FL114SD(Palfinger, tri.), 2020 Kenworth T880(tri.), 2007 Kenworth T800(tri.), 2015 Western Star 4700SB(tri.), 2007 Western Star 4900(tri.), 2007 Sterling L9500(tri.), 2003 International 7400(s/a), **2 ROLLOFF TRUCKS:** 2023 Mack MD7, 2008 Kenworth T800(tri.), **3 DUMP TRUCKS:** 2018-2016-2008 Mack GU713(tri.), **3 PICKUP TRUCKS:** 2020 Ford F350(diesel, 4x4, loaded), (2)2016 Dodge 2500(4x4, salt spreader & plow), 2015 Dodge 3500(salt spreader & plow), **39 COMBINATION CABLE & HOOKLIFT ROLLOFF DUMPSTERS:** Bucks Strong 30-Yard, (10)30-Yard Long, 30-Yard Short, (3)Bucks Strong 30-Yard Short, (2)Bucks Strong 20-Yard Long, (2)Valley 20-Yard Short, (6)20-Yard Long, (2)20-Yard Short, (3)Bucks Strong 10-Yard Long, (2)10-Yard Long, (6)10-Yard Short, **30 HOOKLIFT CONTAINERS:** (7)Valley 30-Yard Long, Valley 30-Yard Short, Bucks Strong 30-Yard Long, (8)Bucks Strong 30-Yard Short, (3)30-Yard Long, Valley 20-Yard Long, Bucks Strong 20-Yard Long, (7)Bucks Strong 20-Yard Short, 20-Yard Long, **6 HOOKLIFT ROLLOFF STORAGE CONTAINERS:** 24ft., (3)20ft., 19ft., 18ft.x6ft., **2 HOOKLIFT ROLLOFF FLATBEDS:** (2)Valley 22ft., **9 SEA CONTAINERS:** (9)20ft., **HYDRAULIC EXCAVATOR:** Komatsu PC95, **4 RUBBER TIRED LOADERS:** Daewoo Mega 250-III, NH LW170, NH LW50, Luigong CLG816G, **2 TRACTOR LOADER BACKHOES:** Ford 555E(4x4), JCB 1400(4x4), **SKID STEER:** 2013 JD 320D, **12 SNOW EQUIPMENT:** Fisher Steel Caster 4.5-yd Stainless Steel Salter, Fisher Polycaster 1.5-yd Salter, Protech 16ft. Snow Pusher, 14ft. Snow Pusher, (2)12ft. Snow Pusher, 10ft. Snow Pusher, (3)10ft. Power Angle Poly Snow Plow, Valk 10ft. Manual Angle Snow Plow w/Piston, Express 8ft. Snow Pusher, **4 PRESSURE WASHERS:** (4)New Easy Kleen Magnum Gold, **51 NEW SUPPORT EQUIPMENT.**

**SITE PHONE: (609) 204-3189 Jay**

**ALEX LYON & SON**

**SALES MANAGERS & AUCTIONEERS, INC., BRIDGEPORT, NY 13030**

Phone: (315) 633-2944 • Go to **WWW.LYONAUCTION.COM** for more details.







800 Cheshire Rd. (Rt 8), Lanesboro MA 01237

(413) 442-0407 • (888) 474-5224

[www.villagetrucksales.com](http://www.villagetrucksales.com)

Numerous Snow Plows, Wings, &amp; Stainless Steel Sanders Now In Stock. Call Now With Your Needs

**2007 MACK GRANITE.** 46K Rears, 20K Front, 10 Speed, **\$35,000****2003 MACK RD 688.** 350 Mack E7, 8LL, Aluminum Dump Body, PA Spec, **\$27,500****2002 STERLING DUMP BODY.** Cummins, Allison Automatic, 80K Miles, **\$10,000**

**Plows, Plows, Plows, Trailer Loads Arriving Daily. Fall Deal Days. 11' One Way Plow \$1,000, Most 11' Power Angle Plows 2,000, 11' Vikings Like New With \$2,800 Kueper Cutting Edges \$4,500. If You've Never Used A Kueper Edge They Are Awesome. I've Had The Same Set For Over 500 Hours**

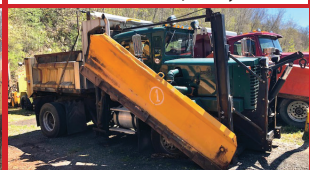
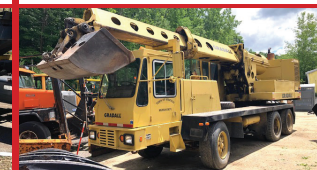
**PISTON BULLEY.** 14' Blade, Dump Body, Low Hours, **\$20,000****2007 INTERNATIONAL PAYSTAR.** AWD, CAT C-13, 18 Speed, **\$69,000****2007 MACK GRANITE T/A TRACTOR.** MD7, 10 Speed, 2 Line Wet Line, 52K Rears, 14K Fronts, 335K Miles, 2 To Choose, **\$50,000****2003 IH 7300.** Only 58K Miles, 10' Plow, Sander, Diesel, **CALL****GMC AWD FIRE ENGINE.** 8.2L Detroit Diesel, Auto, 16,000 Miles, **\$12,500****HOLDER C-4.74.** Low Hours, Muni Owned, Very Little Use, 60" Snow Blower, Folding Bat Wing Mower, Spare Set Of Turf Tires Included, **\$30,000****GRADALL 660E.** Cummins Up & Down, 3 Extra Buckets, **\$10,000****2005 MACK GRANITE TRACTOR.** E7 Mack Motor, 10 Speed, 2 Line Wet Line, 48K Rears, 14K Fronts, **\$35,000****KME FIRE ENGINE.** 8.3L Cummins, Auto, **\$8,500****1987 OSH KOSH.** Cummins Diesel, 8 LL, Stainless Steel All Season Body, **\$6,000****2010 FORD TRANSIT CONNECT.** 130K Miles, Fresh From Municipal Fleet, **\$6,000****1984 GRADALL G660C.** Detroit Up & Down, **\$7,500**





800 Cheshire Rd. (Rt 8), Lanesboro MA 01237

(413) 442-0407 • (888) 474-5224

[www.villagetrucksales.com](http://www.villagetrucksales.com)

Numerous Snow Plows, Wings, &amp; Stainless Steel Sanders Now In Stock. Call Now With Your Needs



**2006 FREIGHTLINER M2.**  
66K Miles, Altec DL45 Crane,  
CAT Power, **\$39,995**



**DIESEL LIGHT TOWERS.** All  
Former Municipal Units, Low Hours,  
5 Available, **Starting @ \$2,500**



**1977 SICARD.** 12 Cylinder  
Detroit Drives The Blower, 453  
Runs Carrier, **\$18,500**



**STEWART & STEVENSON RSS-1000 COP.** Detroit 60 Series  
Diesel, Low Hours, Former  
Municipal Unit, **\$79,900**



**JOHN DEERE 544A LOADER.**  
Straight & Dry, Former College  
Machine, **\$10,000**



**1987 OSH KOSH. L10**  
Cummins, Cab & Chassis,  
**\$6,000**



**EAGER BEAVER 10HA-PT TAG TRAILER.** Air Brakes,  
25,600 GVW, **\$4,500**



**2003 IH 7600 TRACTOR.**  
M11 Cummins, 10 Speed, 46K  
Rears, 20K Front, **\$27,500**



**CHAMPION 720A-VHP**  
ROAD GRADER.  
**\$29,995**



**1994 FORD CARGO 8000.**  
8.3L Cummins, Auto,  
**\$6,500**



**WATER PUMPS.**  
Detroit Power, 6", 2 Available,  
**\$4,500 Each**



**1982 GMC 7000.**  
350 V8 Power,  
**\$7,500**

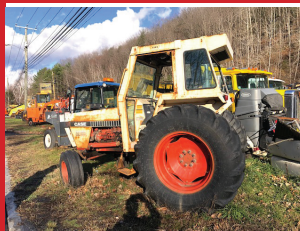

**CASE 1390 TRACTOR.**  
Diesel,  
**\$3,000**



**NEW HOLLAND TN65D TRACTOR.** Side Flail Mower,  
Transmission Issues, **\$4,500**



**WOOD CHUCK WOOD CHIPPER.** Cummins Diesel,  
**\$5,500**



**HYUNDAI HL750 LOADER.**  
JRB Coupler, No Bucket,  
**\$25,000**



**MASSEY FERGUSON TRACTOR LOADER BACKHOE.** Diesel, **\$3,500**



**FORD 2000 LCG TRACTOR.**  
**\$2,500**



**JACOBSON REEL MOWER.**  
Diesel, **\$2,500**



**2003 FREIGHTLINER FL70.**  
High Pressure Sewer Jetter,  
**\$12,500**





# METROPOLITAN TRUCK CENTER INC.

1074 Turnpike St. Stoughton, MA 02072

[www.metropolitantruck.com](http://www.metropolitantruck.com)

**MAKE YOUR  
APPOINTMENT TODAY!**

## 866-514-1214



**PUT YOUR TRUCK TO WORK & MAKE SOME MONEY!!**



**THE  
WESTERN HTS IS  
A FULL SIZE,  
FULL-FEATURED  
SNOW PLOW  
DESIGNED  
FOR TODAY'S  
LIGHTER 1/2 TON  
4WD TRUCKS!**

### ONE-PIECE POLY HOPPER



**AVAILABLE IN THREE SIZES. 1.5, 1.8 AND  
2.5 CUBIC YARDS, STAINLESS STEEL  
BOTTOM SILL. MAKES CORROSION  
A THING OF THE PAST**



**OUR WINTER \$ALE AND INSTALLATION \$PECIAL  
IS GOING ON NOW PLEASE CALL US FOR YOUR APPOINTMENT**







# ALLEGIANCE

## TRUCKS®



**Call Mike McDonald 860-308-6599**



**WE FINANCE EVERYONE**



**OVER 35 Units**

Large Group 2015 & 2016 Isuzu NQR's, Hard to Find 17950 GVW, Diesel Auto, 18' Van Bodies, Miles From 130K TO 220K, Pricing From \$29,000 - \$39,000



**24" BOX W/ GATE**

2017 IH 4300. Cummins 250 HP, Under CDL, 121K Miles, 24x102x96 Van Body w/ Lift Gate, #126078, \$79,900



**Under CDL 26' Box**

ONLY 2 LEFT 2018 IH 4300. Under CDL, 26' Van Bodies, Cummins Power, Auto, Air Ride, Brand New Lift Gates, 170K & 171K, \$72,900

**Priced Right**



Group Of 2017 IH Prostar Tandem Day Cab, N13 410HP, 10 Speed, Miles In 600's, Warranty Available, \$36,900.



**GREAT PRICE!**

(5) 2018 INTERNATIONAL LT 73" Sleeper, N13 Power, 450HP, 10 Speed, Miles In 400's, Nice Truck, \$59,900.

**CUMMINS**



Several 2017 PETERBILT 579 DAY CABS, ISX 15 Cummins, Auto's & Manual's, Miles in 5's & 6's, Pricing Starts At \$59,900

**Clean Truck**



2018 FREIGHTLINER FL Cascadia Day Cab, DD13 405 HP, Auto DT12, Only 448K Miles, Clean Truck, #254094, \$69,900

**FACTORY WARRANTY**



SEVERAL 2018 IH LT 56" Single Bunk Sleeper, ISX 450HP, Auto's, Miles in mid 300's, Clean, \$69,900

**Septic Truck**



2015 IH 7600 SEPTIC TRUCK. N-13 370HP, Double Frame, 10 Speed, 52K GVW, 382K Miles, 2018 Bruder 4000 Gallon Waste Tank, NVE Vac Pump, \$69,900



**T/A DAY CAB**

(3) 2017 FREIGHTLINER Cascadia Tandem Day Cab, DD15, 455HP, 10 Speed Manual Collision Mitigation, Nice Trucks, \$57,900

**WE HAVE CUBE VANS**



SEVERAL 2016 GMC CUBE VANS. Gas, Auto, 120 - 135K Miles, 16' Vans With Walk Ramps, Starting @ \$26,900

**MANY TO CHOOSE**



2017-2019 GROUP OF ISUZU VAN BODY TRUCKS. Lift Gates, Gas & Diesel. Super Clean, Call Today!



**LOW MILES**

SEVERAL 2017 IH 4300's. Cummins 240 HP, Allison Auto, Under CDL, 100-150K Miles, 26' Van w/ Lift Gates



**CLEAN CREW CAB**

2018 CHEVROLET 5500HD CREW CAB & CHASSIS. 17950 GVW, Only 84K Miles, Will Fit 16' Body, Nice Very Clean Truck, \$42,900

**Allegiance now has locations in MA, CT, NY, ME, VT, RI, NH, & NJ!**

For all locations visit our website!

[www.AllegianceTrucks.com](http://www.AllegianceTrucks.com)



# CHEVROLET, BUICK, GMC OF ATTLEBORO

**A Priority Automotive Dealership**

**ROUTE 1, BETWEEN 95 + 295  
SOUTH ATTLEBORO, MA**

**508-761-4800**

**PLENTY OF NEW GMC TRUCKS AVAILABLE**



**2022 K1500 SIERRA**



CONNECTIVITY PKG., VALUE PKG.,  
LOCKING AXLE. #22248G

**\$43,485**

**DUMP TRUCKS  
RACK TRUCKS  
UTILITY TRUCKS  
ALL IN STOCK  
NOW !**

**2022 K3500 UTILITY**



11,100 GVW, CONV. PKG., PLOW PREP.,  
READING ALUM. BODY, SPRAY LINER,  
HITCH, ELECTRIC LOCKS. #22204G

**\$69,386**

**2022 C1500 DENALI  
DURAMAX DIESEL**



TECHNOLOGY PACKAGE. #22252G

**\$67,975**

**2023 K1500 CREW CAB**



SAFETY PKG., #PG101600

**\$48,030**

**2022 CANYON AT4**



NICE EQUIPMENT !  
#22249G

**\$43,000**

**2022 K1500 DENALI**



DIESEL ULTIMATE PACKAGE  
DENALI RESERVE PKG. #22257G

**\$74,065**

**2023 K1500 CREW CAB  
ELEVATION**



V-8, SPRAY LINER, ASSIST STEPS,  
X-31 OFF ROAD PKG. #23032G

**\$62,095**

**2022 CANYON DENALI**



#N1310831

**\$49,000**

**\*\* PLUS OVER 50 MORE AVAILABLE \*\***



**WWW.CERRONEGM.COM  
WWW.CERRONETRUCKSALES.COM**





# CHEVROLET, BUICK, GMC OF ATTLEBORO

**A Priority Automotive Dealership**

**ROUTE 1, BETWEEN 95 + 295  
SOUTH ATTLEBORO, MA**

**508-761-4800**

**PLENTY OF NEW CHEVROLET TRUCKS AVAILABLE**



## 2022 K1500 CREW CAB LT



**Z71 OFF ROAD PKG., V-8,  
TRAILER BRAKE. #22196H**

**\$56,760**

## 2023 K2500 CREW CAB LT OUT FOR A WASH



**CONV. PKG., Z71 OFF ROAD  
PLOW PREP., BUCKET  
SEATS, STEPS. #23046H**

**\$58,255**

## 2023 K2500 DOUBLE CAB LTZ



**Z71 OFF-ROAD SUSP., SPRAY  
LINER, PLOW PREP.,  
ASSIST STEPS. #23016H**

**\$60,815**

## 2022 K1500 DOUBLE CAB LT



**#22228H**

**\$49,545**

## 2022 K1500 CREW CAB LTZ



**SUN-ROOF, LTZ CONV. PKG.,  
Z71 OFF ROAD PKG.,  
ASSIST STEPS. #22234H**

**\$64,265**

## 2023 K3500 HIGH COUNTRY DURAMAX DIESEL



**SAFETY PKG. 2, PLOW PREP.,  
Z71 OFF ROAD SUSP.,  
5TH WHEEL PREP. PKG. #23047H**

**\$83,315**

## 2022 K2500 CREW CAB UTILITY BODY



**CONV. PKG., TRAILER HITCH AND BRAKE,  
PLOW PREP., ELEC. LOCKS, STROBES,  
SPRAY LINER. #22220H**

**\$69,283**

## 2022 K1500 CREW CAB TRAIL BOSS



**BUCKET SEATS, CONSOLE, HIGH  
CLEARANCE STEPS,  
TRAILER BRAKE. #22240H**

**\$61,995**

## 2022 COLORADO EX-CAB



**CONV. PKG. #22237H**

**\$28,160**



**WWW.CERRONEGM.COM  
WWW.CERRONETRUCKSALES.COM**



THIS AD IS COPYRIGHTED & OWNED BY TRUCK AND EQUIPMENT POST





**EAGER BEAVER WOODCHIPPER.** 4 Cylinder Cummins Diesel, Auto Feed, New Knives, Runs Well, 2700 Hours, **\$5700.** Waterbury, CT 203-232-0921



**2022 FORD F-550 DUMP.** 6.7L Power Stroke V8 Diesel, 10-Speed Automatic, Payload Plus Package Upgrade, XL Value Package, Trailer Brake Controller. 100 Miles, Change Of Plans, **\$86,500.** 603-573-8833



**2000 PETERBILT 357 TRI-AXLE DUMP TRUCK,** 6NZ-Rebuilt CAT Motor, 5500HP, Rear Suspension Rebuilt, Brakes GOOD, Tag Axle Rebuilt, 8LL Transmission. **\$79,900** Call Today! 781-417-3018

# 202

TRUCK  
&  
EQUIPMENT  
**603-899-2000**

**www.202truck.com**  
**RT 202 Rindge NH**  
**SALES & RENTALS - NO SALES TAX**  
**FINANCING & DELIVERY**



**2012 CAT 308E CR.** 2900 Hrs, Hyd. Thumb, Long Stick, Road Liner Pads, 30" Bucket, **\$69,000.**



**2020 DOOSAN DX62R-3.** 267 Hrs, Aux. Hyd.s, Coupler, 36" Bucket, 24" Bucket, Thumb, Hyd. Tilt, Grade Bucket, **\$75,000.**



**2015 JD50G.** 1915 Hrs, Blade, Hyd. Thumb, **\$42,000.**



**2013 KOMATSU PC228-LC-8.** 6330 Hours, Hyd. JRB Coupler, Hyd. Thumb, 42" Digging Bucket, Runs And Moves Really Good, **\$84,000.**



**2013 KOMATSU PC290-LC10.** 7546 Hrs, Long Stick, JRB Coupler, Aux. Hyd., Recent Track Chains & Sprockets, 42" Bucket, **\$95,000.**



**2017 DOOSAN DX225 LC-5.** 3213 Hrs, Aux. Hyd., Hyd. Thumb, 42" Bucket, Clean Machine, 53,000 Lbs., **\$115,000.**



**1997 RAVEN DUMP TRAILER.** 36 Ft. Aluminum, Very Good Liner, New Brakes, Virgin 11R24.5 Tires, 2-Way Gate with Scuttle, **\$24,000.**

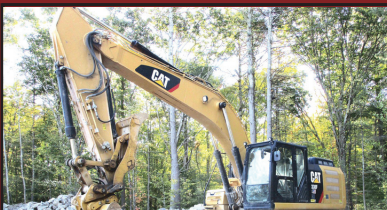

**2018 CAT 330FL.** 6070 Hrs, Dbl. Plumbed, CAT Full Rotation Thumb, Hyd. Cplr, 48" Bucket, 32" Shoes, 72,000 Lbs., **\$185,000.**



**2011 JDEERE 310SJ.** 7002 Hrs, E-Hoe, Ride Control, Pilot Controls, New Snow Tires, **\$45,000.**



**2013 CAT CT660.** CT13 475 H.P. Motor, CAT CX31 Auto Trans, 22K F.A., 46 Full Lock Rear, 17.5' Body W 2-Way Gate, Trailer Ready, Needs Transmission Repair, **\$45,000 As Is**



**2011 HITACHI ZX200-3.** 7193 Hours, Rebuilt Motor, 24" Shoes = 9'2" Wide, 42" Bucket, Aux Hyd, **\$85,000.**



**2004 Kenworth T800W.** CAT C-15 @ 550 H.P., Full Dbl Frame, 18 Speed, 20F + 46R 2 Speed Rear 3:90 & 5:39, 830K Miles, 205" W.B., **\$80,000.**



**STONEHAM****NEW COMMERCIAL TRUCKS**

**2022 F550 DUMP 4X4.** I-Pac Tool Box, 2-3 Yd Body, Diesel, Auto, Running Boards, Payload Up Grade, #22601 **ON SALE**



**2022 F250 UTILITY.** 4X2, SRW, V8 Gas, Power Equipment, Running Boards, UpFitted Switches, #221971 **\$67,500**



**2022 F650 DUMP.** 7.3l V8 Gas, Automatic, 10' Dump Body, White Or Black, **ON SALE**



**2022 F150 BLACK OPS.** 4X4, Crew Cab, Unique Specials



**2022 F150 SUPER SNAKE SHELBY.** Major Head Turner



**2022 F450 DUMP 4X4.** Diesel, Power Equipment, Snow Plow Prep, #221841 **\$89,999**



**2022 F350 UTILITY 4X4.** SRW, V8 Gas, Power Equipment, STX Pkg, Deal Battery, Plow Prep, #222734 **\$67,875**



**2023 EXCUTIVE LUXURY 5 PASSENGER VAN.** Comfort & Roomy, Luggage Area, Privacy Glass, All Wheel Drive, #23068 **\$97,500**



**2022 F250 BOSS PLOW.** 4X4, V8 Gas, Dual Battery, UpFit Switches, STX Pkg, Power Equipment, #222501 **\$62,250**

**USED TRUCKS SPECIALS**

**2019 E350 SERVICE VAN.** SRW, Three Bar Ladder Racks, Duel Compartments, 23K Miles, #199393P, **\$49,999**



**2022 T250 CARGO VAN.** Many To Choose From, 5K – 10K Miles



**2020 RAM HIGH ROOF CARGO VANS.** V6, Front Wheel Drive, Several To Choose From, Mileage From 20K to 50K, Give Us A Call For A Test Drive.



COMMERCIAL VEHICLE CENTER

**www.StonehamFordTrucks.com**

211 MAIN ST. STONEHAM, MA 02180

Mon-Fri 8:30am-8pm Sat 9- 5pm Sunday 11-4

ALL PRICES NET &amp; INCLUDE ALL AVAILABLE REBATES TO DEALER

Call Bill Pollack 1-617-733-0773 or billpollack@stonehamford.com



COMMERCIAL VEHICLE CENTER





**1-800-394-5889**  
179 Belvedere Road  
Gilsum, NH 03448  
**WWW.TSR-RACING.COM**

Powerglide Air Test Kit  
Complete Powerglide Pro Tree Transbrake \$279.95  
TH400 Deep Cast Aluminum Pan  
TH400 Billet Direct Drum Spring Retainer & Aluminum Modulator/Solenoid Hold Down  
Powerglide Overhaul Kit  
Powerglide Deep Oil Pan  
Powerglide Reverse Spring Retainer Tool  
Powerglide Bushing Driver Set  
Do-it-yourself Powerglide Pro Tree Transbrake Kit \$164.95  
1.80 Long Powerglide Gear Set  
Powerglide Handbook written by Carl H. Munroe \$21.95  
Powerglide Vent Tanks



**2006 MACK GRANITE.** 320K Miles, Recently Rebuilt 427 Pre-Emission Engine, 18 Front, 44 Rears, 20K Pusher, Mack 10-Speed, Excellent Condition, **\$85,000 OBO.** 860-919-6413



**2011 LINK-BELT 75 MSR SPIN ACE EXCAVATOR** W/ Hydraulic Thumb, Grading Blade, UC-85%, Clean ! Hours 2844, Ready To Work! **\$69,900**  
Call Today! 781-417-3018



**2006 IH 4400 REAR LOAD PACKER.** DT466 @ 225 HP., ALLISON Automatic, Spring Susp., 11R22.5 Tires, LOADMASTER Body. 138,553 Miles. **\$24,750.** 802-688-9304

**2002 FORD F650 DUMP TRUCK.** Lightly Used, 41K Miles, One Owner, Custom Dump Body, CAT Engine, 6-Speed Trans, Air Brakes, Block Heater, Dual 50G Tanks, New Rubber, Never Driven In Winter, Asking **\$41,000.** 413-967-0939



11/20/2022

■ [www.tireauditor.com](http://www.tireauditor.com)

■ Any Size Quoted

**800-783-8473**



**AUDIT YOUR TIRE PRICES!**

ANY SIZE Quoted FREESHIP	29575R22.5	JK CUH2 India-Mfg.	16P	Steer	\$335	ANY SIZE Quoted FREESHIP
	11R22.5	JK CDL4 India-Mfg.	16P	Traction	\$345	
	11R22.5	Centara SD721	16P	Grip Trac	\$345	
	28575R24.5	DRC D751 (M726)	16P	Traction	\$365	
	11R24.5	DRC D751 (M726)	16P	Traction	\$375	
	38565R22.5	BSTONE R164	18P	Steer	\$695	
	42565R22.5	Kumho KRA 12	20P	Steer	CALL	





# LATE MODEL RENTAL FLEET CONSTRUCTION EQUIPMENT AUCTION

*Late Model Rental Fleet Construction, Utility Equipment, Aerials,  
Forklifts, Trucks, Trailers, Attachments & Support Equipment*

**SATURDAY, DECEMBER 17<sup>TH</sup> @ 9:00 AM**

**ATLANTIC CITY, NEW JERSEY (AC Race Track)**



**ADDRESS:** 4501 Leipzig Ave.,  
Mays Landing, New Jersey 08330



**HIGHLIGHTS:** **2 HYDRAULIC EXCAVATORS:** Hitachi EX350LC-5, 2020 Bobcat E35, **RUBBER TIRED LOADER:** Cat 950F, **2 ASPHALT PAVERS:** Cat AP200, 2014 Voegelé 5200, **VIBRATORY ROLLER:** Unused Bomag BW177DH-5, **3 TRACTOR LOADER BACKHOES:** 2017- (2)2014 Kubota B26(4x4), **3 RUBBER TRACKED SKID STEERS:** 2022 Kubota SVL65-2, Kubota SVL75-2, 2018 Yanmar T210, **FORKLIFT:** Raymond 152, **8 BOOM LIFTS:** (3)Genie S85, (3)Genie S65, Genie S60, Terex TB-50, **AIR COMPRESSOR:** Kaeser HM100, **GENERATOR:** Generac 80Kw, **WELDER:** Lincoln 400, **HYDROSEEDER:** Finn T-90, **GROUND HEATER:** 2010 Heat King HK300, **SCALES:** 30ft. Fairbanks, **SWEEPER:** International, **VAN TRUCK:** GMC 550, **VACUUM TRUCK:** 2004 IH 7400, **DUMP TRUCK:** 2003 Mack CV713(tri.), **2 PICKUP TRUCKS:** 2022 Ford F250 Platinum FX4(4x4), 2010 Dodge 1500, **2 EQUIPMENT TRAILERS:** 2002 Talbert 55-ton(tri.), Trailking 35-ton(t/a), **8 TAGALONG TRAILERS:** (4)New 2023 Delta 20ft.(tilt, t/a), (4)New 2022 Delta 20ft.(tilt, t/a), **FLATBED TRAILER:** Fontaine 42ft.(t/a), **9 REFRIGERATED TRAILERS:** (2)2012 Utility VS2RA 45ft.(t/a), **DUMP TRAILER:** New 2023 Nexhaul 14ft.(t/a), **UTILITY TRAILER:** Hudson 18ft.(t/a), **4 SERVICE BODIES:** (4)Duramag 9ft., **2 MULTI-USE CONTAINERS:** (2)New 40ft. High Cube, **34 CONTAINERS:** (20)40ft., (10)20ft., (2) New 9ft. & (2)New 8ft. Container(door & window), **3 PORTABLE BATHROOM STATIONS:** (2)New Bastone 110v Portable Toilets w/Shower, New Bastone 110v Portable Toilet w/Double Stall, **20 STORAGE BUILDINGS:** (2)New Golden Mount 40ft.x80ft.x20ft., (2)New Golden Mount 30ft.x65ft.x15ft., (6)New Golden Mount 20ft.x30ft.x12ft., (2)New Golden Mount 20ft.x20ft., (4)New Golden Mount 40ft.x20ft., (2) New Golden Mount 40ft.x40ft., (2)New Golden Mount 30ft.x40ft.x15ft., **4 SCRAP RECYCLING EQUIPMENT:** (4)New Greatbear 1-yd. Self-Dumping Hopper, **SNOW EQUIPMENT:** Like New Salt Dog Spreader, **16 PRESSURE WASHERS:** (4) New Easy Kleen Magnum Gold, (2)New Greatbear 4000psi, (6)Stanley 3400psi, (4)Realm 2600psi, **46 PALLETS OF STONES, 4 EXCAVATOR RIPPERS:** (4)New Teran, **27 ATTACHMENTS:** (21)Skid Steer, (6)Excavator, **105 NEW SUPPORT EQUIPMENT.**



For BID ONLINE  
technical assistance call  
Proxibid: (855) 636-6461  
Nextlot: (919) 361-1111

**SALE SITE PHONE: (609) 204-3189 Jay**

**ALEX LYON & SON**  
**SALES MANAGERS & AUCTIONEERS, INC.,**  
**BRIDGEPORT, NY 13030**



**Phone: (315) 633-2944 • Fax: (315) 633-5635**

**Go to [WWW.LYONAUCTION.COM](http://WWW.LYONAUCTION.COM) for a Complete List, Descriptions, and Pictures**



# CANDIA TRAILER

www.CandiaTrailer.com  
 & LANDSCAPE EQUIPMENT CO  
 All Prices Cash & Carry! Installation Available!

SAVE TIME &amp; FUEL • WE SHIP!

## 1-866-761-0196

NH 603-483-2541 • Fax 603-483-2842

35 High St, Candia 4 Coners, Candia NH  
 10 Minutes East of Manchester, NH • 1 hour From Boston

*Season's  
Greetings*

### TRAILERS • TRAILERS • TRAILERS



**DUMP TRAILERS.** 12', 14', 16 Ft.  
 Twin Piston, Powder Coat, Ramps,  
 Battery, **Ready To Go**



**LANDSCAPER TRAILERS.** Dual  
 Axle & Single Axle, **Ready To Go**



**ALUMINUM CAR HAULER  
 TRAILER.** 10,000 GVW,  
 American Made



**7 TON EQUIPMENT TRAILER .**  
 20' Power Tilt, Tandem Axle,  
 USA Made



**HOMESTEAD Enclosed Trailers.**  
 Stocking 8 Ft – 24 Ft



**UTILITY TIRE & WHEEL.**  
 New In Stock, All Sizes,  
 Call With Your Specs



**ALUMINUM LANDSCAPE  
 TRAILERS**



**DECK OVER UTILITY TRAILER.**  
 With Mounted Spare Tire



**EQUIPMENT TRAILER.**  
 Beaver Tail, Ramps

### - ALUMINUM TRUCK BODIES -



**DURA MAG ALUMINUM FLATBED  
 BODIES.** Industry's Highest Quality, Call  
 With Your Specs. **Starting @ \$2,895**



**ALUMINUM DUMP BODIES.**  
 Complete Sub Frame, Power Pac,  
 LED Lights.



**CTECH – Drawer Units That Fit  
 Into Your Utility Body**



**ENCLOSED UTILITY**



**ALUMINUM RACK BODY  
 POWER RAIL GATE**



**ALUMINUM SERVICE BODY**



# CANDIA TRAILER

www.CandiaTrailer.com  
& LANDSCAPE EQUIPMENT CO  
All Prices Cash & Carry! Installation Available!

SAVE TIME &amp; FUEL • WE SHIP!

**1-866-761-0196**  
NH 603-483-2541 • Fax 603-483-2842

35 High St, Candia 4 Corners, Candia NH  
10 Minutes East of Manchester, NH • 1 hour From Boston



IN STOCK GALION DUMP BODIES. 8 Ft Thru 16 Ft. Call With Your Specs Today



8' EZ Slide In Dump Body. With Head Board, Tarp & Hoist, **\$3,995**



7' X 12' Mesh tarp & Hardware Kit **\$259**



## HARSH HOIST

2.5 to 45 Ton, Single or Double Piston. Convert a Flatbed Body to a Dumping Body. HOIST & POWER PACK

Starting @ **\$1,685**  
USA Made



BUTCHER Dump Power Pac with control Gravity Down **\$525**



HEADACHE RACKS – Aluminum, USA Made, Available w/ Window Cut Out Or Without, Hi & Low Profiles, LED Light Options, Sport Series And Pro Series

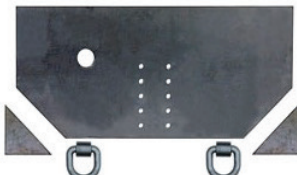

Pintle Plate **\$209**



15 Ton Pintle Hook **\$59** – WE SHIP



Retractable Step  
One Step **\$119**  
Two Step **\$129**  
Three Step **\$139**



Black I-Pack Toolbox **\$2,995**



TAKE OFF BEDS.  
Ford – GM – Dodge  
Call With Your Specs



Shuttle Door  
**\$199**

Starting @ **\$489**



TRANSFER TANK & PUMP. Made In USA, 12 Ft Hose, Nozzle Gun, 15 gpm, In Stock – We Ship

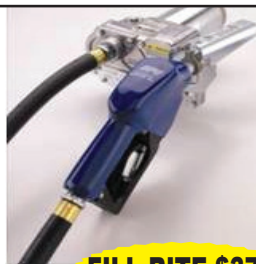

FILL RITE **\$379**

## UNDERBODY TOOL BOXES

Powder Coat Diamond Aluminum Door



Diamond Aluminum Door







**PRO-TECH®**  
SNO PUSHER

**SNO-PUSHERS BEST QUALITY & PRICING - IN STOCK**



- ❄ Easy to operate and maintain.
- ❄ LIVE EDGE Technology features a one of a kind floating steel cutting edge.
- ❄ Exceptional edge durability and wear life.
- ❄ Salt reduction to as much as 30%-50%.
- ❄ Bolt-on, floating coupler contours to surface.
- ❄ Independent edge sections paired with floating coupler creates optimal surface contact.
- ❄ Modular design with interchangeable parts



**1-800-322-1111**

**Truck Bodies & Equipment**

[www.BrakeAndClutch.com](http://www.BrakeAndClutch.com)



**63 Bridge St  
Salem, MA 01970  
(978) 745-2500**



**105 County Rd  
Ipswich, MA 01938  
(978) 356-2916**



ANNUAL YEAR-END

TRUCK &amp; EQUIPMENT

**AUCTION**

**MIDEAST**  
EQUIPMENT AUCTIONS
**TUESDAY, DECEMBER 13 | 10:00 AM ET**

**Excavators  
Wheel Loaders  
Dozers  
Tractors  
Skid Steers**

**Rollers  
Dump Trucks  
Utility Trucks  
Trailers  
Screeners**

**Attachments  
Compactors  
Hammers  
Forklifts  
Compressors**

**Plus More  
New Items  
Added Daily!**

**INSPECTION DATES:****Friday, 12/09 & Saturday, 12/10 | 9AM - 4PM ET**

50 East Dudley Town Road, Bloomfield, CT 06002

Bidding provided by

**BidSpotter****Equipmentfacts**

**Learn more at [www.MideastEquip.com](http://www.MideastEquip.com) | 860-370-9993**

**MIDEAST**  
EQUIPMENT AUCTIONS

In conjunction with







Westminister VT

802-688-9304

802-518-3031

**SALES • SERVICE • PARTS**

1058 Westminister  
Heights Road  
Westminister, VT 05158



**2012 IH 7500 SA Dump Truck.** Diesel, Allison Automatic, Steel Body, Highway Plow, DOT Ready, Serviced, 69,680 Miles, #608863, **\$51,500**



**2008 INTERNATIONAL 7400.** Municipal Plow Truck, Plow & Sander Electronic Controls, 10' Tenco Side Dump Body, 10' Tenco Reversible Frt Plow, 9' Tenco Wing, 105,280 Miles, #639665, **\$27,000**



**2000 STERLING L7500.** 3126B CAT, Spicer 7 Speed, Spring Susp, 4.56 Ratio, 11R22.5, Highway Plow, Steel Dump Body, 73,080 Miles, # F34819, **\$13,500**



**2015 FRIEHTLINER 108SD PLOW TRUCK.** Cummins ISL 350 HP, AUTOMATIC, PW, PL, Cruise, 10' Dump Body, Frt Plow Frame, Wing Plow, 57,239 Miles, #GA7180, **\$85,500.**



**2007 FREIGHTLINER M2.** 300Hp MB, 8LL, 14,700 Frt Axle, 23 Rears, Spring Susp., 4.56 Ratio. 10' Tenco Sander Dump Body, Highway Plow, 100,519 Miles, # X85292, **\$41,500**



**2007 FREIGHTLINER M2.** CAT C7 300 HP, 8LL, Single Axle Spring Suspension, 37,240 GVW, 10' Tenco Sander Dump Body, Front & Wing Plows, 81,384 Miles, # Y16404, **\$24,500**



**2006 IH 7500 PLOW TRUCK.** All Wheel Drive, Bengal Zwack Spreader, Front And Wing Plow, IH HT570, Jake, Automatic, 83,123 Miles, #299083, **\$24,950**



**2009 STERLING T/A DUMP.** MBE - 410 Hp, 8LL, 20k Front, 46k Rears., Spring Susp., 14ft Steel Dump Body, Clean, DOT Ready. 108,946 Miles. #AH8468, **\$51,500**



**2009 IH 7500 S/A DUMP.** W/ Highway Plow, IH 350 HP, 8LL, Spring Susp., 12R22.5, Pwr Windows/Locks/Mirrors, Heated Windshield, 10' MG Steel Body, 44,517 Miles. #113416, **\$48,500**



**1998 FORD L8501 PLOW TRUCK.** 3126 CAT, 9 Speed, Steel Dump Body, 165,821 Miles, #A04830, **\$9,950**



**2013 IH 7600 T/A PLOW TRUCK.** 14' Steel All Season Dump Body, 475 Hp., Jake, 8LL, 18 Frt Axle, 46 Rears, Chalmers Susp., 12R22.5 On Steel, Power Heated Mirrors, Heated Windshield, Pwr Window/Doors. 137,629 Miles. Serviced/DOT Ready. #301403 **\$49,500**



**2007 FORD F750 Dump.** Ford 5.9L, Allison Automatic, 12,350 Front Axle, 23,000 Rear Axle, Spring Susp., 11R22.5. Galion Goodwin Steel Body, Pin Plate, 3 Chutes, Hand Crank Tarp, Highway Plow, DOT Ready, 72,348 Miles, #519076, **\$41,500**

**AdvantageTruckNE.COM • Follow us @WeKnowTrucks**





**2010 INTERNATIONAL VAC-CON.** Combination V312LHA Sewer Cleaner, Deutz TCD 2012 Pony Motor, 3 Stage Fan, 12 Yard Debris Body, Diesel 350HP, Allison 3000RDS, 20 Ft Axle, 40 Rears, Hendrickson Suspension, 33,216 Original Miles, DOT Ready. Call 802-688-9304



**BOSS QUICKCUBE FOR ICE MANAGEMENT.**  
1 Season Old,  
Includes Attachment  
For Skidsteer, 6 Cube  
Boxes, Great Shape,  
Asking **\$5,000.**  
Call Or Text  
508-868-8212



**DODGE PICK UP BED.** Long Box, Fits 2009-2018 Dodge Pickup Trucks, Two To Choose, Call 603-483-2541

CT • RI • MA • NY

CALL IAN OR JIM  
800-229-9421



100 YARD  
STEEL DUMP TRAILERS

WE WILL SAVE YOU MONEY ...  
AND PUT A SMILE ON YOUR FACE!

## STUMP & BRUSH TRANSPORTATION & DISPOSAL

**\$1500/LOAD**

## DEMOLITION DEBRIS TRANSPORTATION & DISPOSAL

**\$2150/LOAD**

**SAME DAY DISPATCH  
TOP \$\$ PAID FOR YOUR  
SCRAP STEEL, COPPER, & ALUMINUM!!!**

**NORTHEAST  
TRAILER**



20 Business Park Drive  
Smithfield, RI 02917  
Hours: M-F 8:30-4:30

**401-941-4445**



**2005 VANGUARD**  
53' Roll Door, A/R  
**\$13,500**



**2005 48' COMBO FLATBEDS**  
**\$9,000**



**SPRING AND AIR RIDE TANDEM**  
\$3,000 Spring Ride  
\$4,000 Air Ride



**2022 STEHL CAR TOW DOLLIES**  
**\$2,975 Each**



**LOADING RAMPS**  
**\$250 Each**



**SINGLE AXLE  
CONVERTER DOLLIES**  
**\$2,900 Each**

**WWW.NETTRAILER.COM**

WWW.TRUCKANDEQUIPMENTPOST.COM





# AREA HYDRAULICS

810 Quaker Hwy. Uxbridge, MA

**508-278-6670**



**We Make Hose Assemblies  
Cylinder Resealing**

***After Hours Service Available!***



**WHELEN®**



**Buyers**  
PRODUCTS COMPANY



**1989 INTERNATIONAL 1954 SIX WHEEL DUMP TRUCK,**  
International 466 Engine, 10 Speed Trans., Single Frame, 11x22.5 Tires  
@ 80%, Meter Reads 132K Miles, 10' Dump Body, WB-152, 12K Fronts,  
23K Rears, 6 Yard Wren Stainless Steel Sander, 11' Plow W/ Wing Blade,  
Needs Dump Body- Rotted. **\$7,900** Call Today! 781-417-3018



**2017 ISUZU NQR 16' KIDRON REFRIGERATED VAN.** Diesel,  
Automatic, Spring Susp., New Brakes/Drums Rear Axle, AC, Htd Mirrors, Roll Up  
Rear Door, Curbside Door, Step Up Rear Bumper, Thermo King TKV520, 182,566  
Miles, Fully Serviced, **\$60,500.** 802-688-9304



**1995 SUN-VALLEY TRAILER.** 48 Ft., 3 Axles,  
Great Shape, **\$10,500.** 401-457-6655

**SCHMIDT PORTABLE  
ABRASIVE BLASTERS  
FOR RENT OR  
PURCHASE.**  
Call Rapid Prep  
877-529-2124



SOLUTIONS BUILT FOR YOU.



Serving You With New Ideas



**305 Shaker Rd,  
East Longmeadow, MA  
413-525-6665  
www.wbhill.com**



## GREAT DANE REEFER



**2006 GREAT DANE 48' REEFER BOX TRAILER WITH 6' LIFT GATE \$12,000**





**2018 CAT 336+FL, 2500 Hrs., Single Grouser Pads, 54" Bucket, QC, AC/Heat/Radio, Rear Camera, Long Undercarriage, \$259,000**

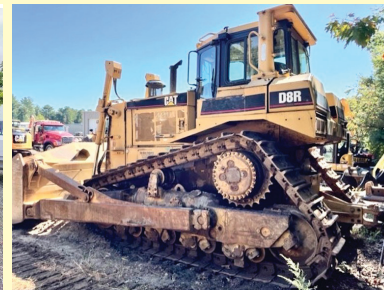

**2003 CAT D8R, New Engine,  
900 hours 80% Under Carriage, Recent  
Equalizer Bar Work Ready! \$159,000**

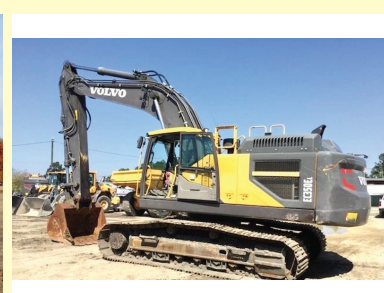

**2016 Volvo EC350EL, 4500 Hours,  
Aux. Plumbing, 12' Stick, 65" bucket.  
\$114,500**



**2015 Volvo 305CL, 6000 hours,  
QC, Aux. Hydraulics, Cab w/ AC,  
Rear View Camera. \$83,500**



# CHADWICK BAROSS™

# UNSTOPPABLE.

Westbrook, ME | Bangor, ME | Caribou, ME | Concord, NH | Chelmsford, MA  
Whitman, MA | Oxford, CT | South Windsor, CT | West Warwick, RI



**9222 2019 HYUNDAI HW140.** Coupler, 3rd Valve, 24" Dig Bucket, 63" Hyd Tilt Bucket, Cab, AC/Heat, Stereo, 378 Hours, Like New, **\$141,000.**



**9262 2016 AVANT 760i.** 4WD, Hydrostatic, Coupler, 3rd Valve, Bucket/Forks, 630 Hours, **\$48,500.**



**9227 2019 LINK-BELT 145 X4 SPIN ACE.** 1,201 Hours, 36" Digging Bucket, Hyd Thumb, Full Cab, AC/Heat, Radio, Excellent Condition, **\$142,500.**



**9208 2014 VOLVO ECR235DL.** Coupler, 3rd Valve, 36" Dig Bucket, Rear Camera, Cab, AC/Heat, Stereo, 10K Hours, Cleaned & Serviced, Call



**9270 2016 CATERPILLAR 307E2.** Coupler, 3rd Valve, 30" Dig Bucket, 48" Hyd Tilt Thumb, Blade, Full Cab, AC/Heat, 3K Hours, **\$65,500.**



**9092 2007 VOLVO L70E.** Coupler, 3rd Valve, GP Bucket, Cab, AC/Heat, 12K Hours, **\$49,500.**



**9083 2009 PRENTICE 2432 4WD.** Good Used Grapple Skidder, Enclosed ROPS, 17K Hours, Ready to Go, **\$29,500.**



**9040 2012 VOLVO EC300DL.** Coupler, Quick Attach, Aux. Hyd., 3rd Valve, 42" Digging Bucket, Cab, AC/Heat, 4,583 Hours, **\$122,500.**

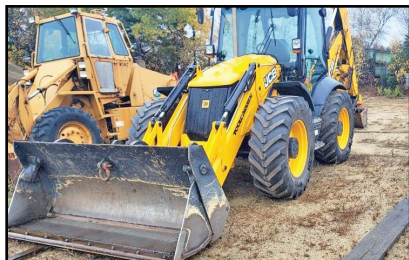

**9255 2010 JCB 4CX ECO 4WD.** Coupler, 3rd Valve, 4 In 1 Bucket, Forks, Extenda-Hoe W/ Coupler & Hyd Thumb, Full Cab, 12K Hours, **\$35,500.**



**9268 2018 VOLVO L70H.** Coupler, GP Bucket, Full Cab, Bluetooth Radio, 5,457 Hours, **\$147,500.**



**9203 1990 CASE 721 WHEEL LOADER.** GP Bucket, Full Cab w/Heat, Tires 30%, **\$24,500.**

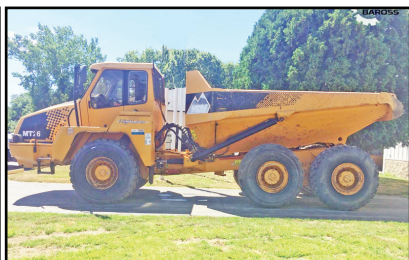

**9243 2008 MOXY MT26.** 26 Ton Haul Truck, Very Good Condition, Full Light Pkg, Bed Is In Excellent Condition, 1,826 Hours, **\$121,500.**

## Call (207) 536-2723

chadwick-baross.com





**2022 CAM 24' DECKOVER SPLIT POWER TILT TRAILER, #7CAM824DOSTT, \$15,399, Belchertown, MA 413-253-5456**



**1994 INTERNATIONAL 4700. 29,000 GVW, DT-210 HP, Manual Trans, Pintle Hook, \$8,500. 207-941-9600**

# FOR SALE

Successful Turnkey Business

In Rural New Hampshire

*Serving The Truck Body & Equipment Industries for 45 Years*

Land, Buildings, And Inventory

**603-362-5274**



**YELLOW STACKING CONVEYOR. 30" X 55 Ft., 42" Wide X 24" Deep Truss, 2" X 3" X 1/4" Angle, 10 Hp., 240/480 Volt, 3 Phase Motor, Solid Conveyor, \$6,800. Gales Ferry, CT 860-460-0767**



**2007 GMC 7500 BUCKET TRUCK. CAT C7, 250 HP, Auto, 40K Miles, ALTEC 650, 55' Working Height, \$28,500. Dennis, MA 508-364-6156**

## HOLLISTON TRUCK

1569 WASHINGTON ST, HOLLISTON, MASS 01746  
WWW.HOLLISTONTRUCK.COM • CALL 508-429-7678

**WANTED :  
GOOD USED  
DUMP BODIES**

**LARGE SELECTION OF UNDER CDL TRUCKS !**



**2007 FORD F-650: CUMMINS ISB-260HP, PRE-EMISS, 120K MILES, ALLISON 3500RDS AUTO, 26K GVW, SPRING SUSP., SINGLE FRAME, 11R 22.5 TIRES, AIR-BRAKES, A/C, ELECTRIC LIFT, 16" STEEL DUMP, BARN DOORS, TARP, PINTLE. \$40,000**



**2004 FREIGHTLINER M2-MBE900-210HP, PRE-WMISS, 121K MILES, ALLISON AUTO, 26K GVW, SPRING SUSP., SINGLE FRAME, 265/75R 22.5 TIRES, HYD. BRAKES, A/C, PTO, 9" STEEL DUMP, TARP, PINTLE REC. \$35,000**



**2010 FREIGHTLINER M2: CUMMINS ISB-260HP, 102K MILES, EXHAUST BRAKE, ALLISON 3500RDS AUTO, 26K GVW, SPRING SUSP., LOCK DIFF, SINGLE FRAME, 11R 22.5 TIRES, AIR-BRAKES, A/C, PTO, NEW 12" STEEL DUMP, 1 CHUTE, TARP, PINTLE, AIR-TO-REAR. \$55,000**



**2012 FORD F-650 : CUMMINS ISB-260HP, 119K MILES, ALLISON 3500RDS AUTO, 26K GVW, SPRING SUSP., SINGLE FRAME, 11R 22.5 TIRES, AIR-BRAKES, A/C, PTO, 16" STEEL DUMP, BARN DOORS, TARP, PINTLE, AIR-TO-REAR. \$50,000**



**2012 FREIGHTLINER M2: CUMMINS ISB-260HP, 45K MILES, EXHAUST BRAKE, ALLISON 3500RDS AUTO, 26K GVW, SPRING SUSP., SINGLE FRAME, 11R 22.5 TIRES, AIR-BRAKES, A/C, PTO, NEW 12" STEEL DUMP, 1 CHUTE, TARP, PINTLE. \$60,000**



**2009 INTERNATIONAL 7400: DT530-315HP, 225K MILES, ENGINE BRAKE, ALLISON 3500RDS AUTO, 56K GVW, AIR-SUSPENSION, FULL LOCK DIFF, DBL FRAME, 315/80R 22.5 FRONT TIRES, 11R 22.5 REAR, AIR-BRAKES/SEAT, A/C, PTO, 14" STEEL DUMP, PINTLE HITCH, ELECTRIC TARP, AIR-GATE, TOOL BOX. \$60,000**

**THE DUMP TRUCK SPECIALISTS**

WWW.TRUCKANDEQUIPMENTPOST.COM



# JP RIVARD 978-251-9953

## Trailer Sales Inc Locations in Ayer, MA and Devens, MA



2022 SECTION 179  
TAX DEDUCTION



Section 179 of the IRS Tax Code allows a business to deduct the full purchase price of qualifying equipment up to \$1,080,000



**2023 TRAILSTAR 36X96 ALL ALUMINUM SMOOTH SIDE DUMP TRAILER.** Air Ride (Front And Middle Axle Lifts ) All Aluminum Wheels, 60-Inch Sides, Mandoor, 2 Way Tailgate , Extra Lights On Sides And Rear . Loaded Up Owner Operator Specs



**2023 TRAILSTAR 28X96 ALL ALUMINUM SMOOTH SIDE DUMP TRAILER.** Air Ride With Front Lift Axle , Aluminum Wheels ,Mandoor , 2-Way Gate , 60 Inch Sides , Extra Lights . Owner Operator Spec's



**2023 TRAILSTAR 28 X 96 STEEL TUB / ALUMINUM FRAME.** Air Ride With Front Lift Axle, High Lift Tailgate , Aluminum Wheels , 60 Inch Sides , Ar 450 Steel Tub , Galvanized Suspension

**(20) NEW ONE TRIP 40' HIGH CUBE CONTAINERS IN STOCK.** Single And Double Doors. Beige And Red Available Now. Used 40' High Cube Containers Available As Well, Please Inquire.



**(10) NEW ONE TRIP 20' CONTAINERS IN STOCK.** Single And Double Doors. Beige In Color. Used 20' Cargo Worthy Also Available As Well, Please Inquire.



**(4) NEW ONE TRIP 40' HIGH CUBE CONTAINERS IN STOCK WITH 4 SIDE DOORS (92" WIDE X 97" TALL).** Unique And Hard To Find. (1) Grey And (3) Beige.



**VISIT - [WWW.JPRIVARD.COM](http://WWW.JPRIVARD.COM) – Family Owned - 1995**



# ALLEGIANCE

## TRUCKS®



109 Lindberg Ave. | Methuen, Ma 01844  
(978) 686-1800 | (603) 560-0668  
Formerly General Truck Center



### CALL FOR OTHER NEW & USED TRUCKS FOR SALE!



**2016 GMC SAVANA CUTAWAY.** 132K. 17' Dry Body. 2 Rows Wood Slats. Pull-Out Ramp. 12300 GVW. Stk#254385, Blow-Out Sale! **\$23,900!**



**2011 FORD F750 Dump.** 168K. 33000 GVW. Cummins ISB 240HP. 6sp Manual. As-is. Stk#253782, **\$19,900.**



**2017 FREIGHTLINER Cascadia 125 Tandem Day Cab.** 573k. DD15 455 HP, 52000 GVW, 10 Spd E.F. Manual Trans, 130 Gal Tank, 13,300 Lb Front Axle, 40,000 Lb R/A, 3.42 Rears, Alum Wheel, A/C. Collision Mitigation, stk#254435. **\$59,950.**



**2016 ISUZU NPR-HD Diesel.** 142k 16'x91"x96" Insulated Reefer. Carrier 40x. Roll-up Rear Door. Chicago Style Step. Stk#221423, **\$42,900**



**2016 ISUZU NQR Diesel.** 132K. 17950 GVW. 18'x91"x96" w/ Chicago step. PW/L. A/C. Auto. Ready To Go Today! Stk#265722, **\$39,900**



**2017 INTERNATIONAL 4300.** 150K, 33K GVW, Allison 3000, 26'x103"x102", 3500 LB Alum Tuck, 2 Row E-Track, Cummins B6.7 260HP, AM/FM/Aux Radio, Air Brake/Air Ride, Heated Mirrors, C/C, P/W/L, stk#102484, **\$79,900.**



**2017 INTERNATIONAL 4300.** 124K. Cummins 6.7. Allison 2100HS Auto. 24' Dry w/ 2 Row E-track. Alum Ramp. Roll-up Rear Door. Stk#153563, **\$59,900.**



**2016 ISUZU NPR-HD.** Gas, 55K miles! 6 Speed Auto. 14500 GVW, 16'x85"Tx91"W w/Drop, A/C, P/W/L, Cruise, AM/FM/AUX, Goldstar Ext Warr Available! stk#269015, **\$41,900.**



**2014, 2015 & 2016 ISUZU NQR Diesels** Avail. 17950 GVW, 18' FRP w/ Chicago Step, Mileages Range from 98K-240K, Many To Choose From, Starting At **\$29,900.** Call Today!



**2017 INTERNATIONAL 4300.** 143K. 26' w/3000lb Tuckaway. 240HP Cummins 6.7. Allison 2500RDS 6 Sp Auto. Back-up Camera. Roll-up Rear Door. Stk#253871, **\$69,900.**

**Allegiance now has locations in MA, CT, NY, ME, VT, RI, NH, & NJ!**

For all locations visit our website!

[www.AllegianceTrucks.com](http://www.AllegianceTrucks.com)

\*TAXES NOT INCLUDED, 100K MILE LIMIT, .20 CENTS EVERY MILE ABOVE 100K. Dealer is not responsible for errors in price, or in description of vehicles





37 County Road  
Route 106  
Plympton MA 02367  
PH: 781-582-1378  
FAX: 781-585-4438



NEW ROLL OFF UNITS IN STOCK! READY TO BE INSTALLED ON YOUR CHASSIS.



BOSS PLOWS IN STOCK. CALL TODAY!



LANAU DUMP BODIES  
IN STOCK READY TO GO.  
CALL FOR APPOINTMENT.



12' ALUMINUM LANDSCAPER IN STOCK.  
OTHER SIZES AVAILABLE. CALL FOR DETAILS.

SWITCH-N-GO SYSTEMS & CONTAINERS IN STOCK.



DOWNEASTER DUMP BODIES IN STOCK NOW!  
Includes Cab Shield and Hoist. Call for Pricing Today.



READY TO GO COMPLETE TRUCK PACKAGES.  
LOTS OF OPTIONS AVAILABLE  
New & Used Trucks Ready To Go!

SALES,  
SERVICE,  
PARTS

CALL TOLL FREE: 781-582-1378  
WWW.CAREYTRUCKEQUIPMENT.COM

CUSTOM METAL  
FABRICATION  
AVAILABLE





**Commercial  
Vehicle Center**

**508-403-9192**

**ARE YOU READY FOR SNOW? WE ARE! PLOW TRUCKS IN STOCK!**



**2022 FORD F250 SD 4X4 WITH FISHER SS XV2 V-PLOW: 6.2L V8, POWER GROUP, READY TO MAKE YOU MONEY! STK#N10857**



**2022 FORD F250 XL 4X4 WITH FISHER HD2 PLOW: 6.2L V8, GAS, POWER GROUP, STK#N10858**



**2022 FORD F150 4WD SHELBY: 5.0L V8, AUTO, POWER GROUP, LOADED, RARE FIND! FAST! STK#N10790**



**2022 FORD F-250 XL KNAPHEIDE UTILITY 4X4: 6.2L V8, POWER GROUP, SNOW PLOW PREP, REAR CAMERA, STK#N10788**



**2022 FORD F250 STX READING UTILITY 4X4: 6.2L V8, SNOW PLOW PREP, ALUM WHEELS, POWER GROUP, STK#N10814**



**2022 FORD F250 SD KNAPHEIDE UTILITY 4WD: 6.2L, AUTO, AC, POWER GROUP, SNOW PLOW PREP, STK#N10789**



**NEW 2022 FORD TRANSIT T-350 CARGO VAN: NAV, POWER GROUP, 130" WB, 9500 GVW, STK#N10819**



**2023 FORD TRANSIT T-350 HI ROOF CARGO VAN: AWD, 3.5L 6 CYL, AC, POWER GROUP, 148" WB, 9500 GVW, STK#N10954**



**2022 FORD F-250 XL KNAPHEIDE UTILITY 4X4: 6.2L V8, AUTO, POWER GROUP, SNOW PLOW PREP, STK#N10775**



**2016 FORD F650 SD DUMP: TRITON V10, PLATE, HITCH, LOAD COVER, LOW MILES, ONLY 58K MILES, STK#N10808A**



**2023 FORD F650 C&C: 6.7L POWER STROKE V8 TURBO DIESEL, 300 HP, HD AUTO, STK#N10825, SEVERAL F-450'S, F-550'S & F-650'S IN STOCK**



**2016 FORD F550 SUPERCAB XL LANDSCAPE DUMP 4WD: 6.4L TURBO DIESEL V8, AUTO, 34K MILES, STK#10740A**



**11 PILGRIM HILL ROAD Plymouth, MA 02360**

**www.COLONIALFORD.com**

**America's Hometown Dealership**

\*all rebates to dealer. must finance with Ford Motor Credit.

0% financing in lieu of all rebates\* Discounts & Dealer Discounts.



**BRAKE & CLUTCH**



[www.bhtrailersandplows.com](http://www.bhtrailersandplows.com)

6 Center Parkway  
Plainfield, CT  
06374  
**860-949-7863**

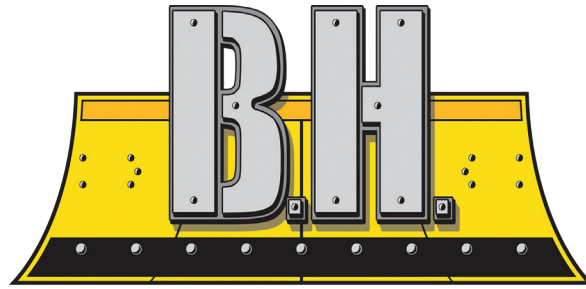

2207 Hartford Ave.  
Johnston, RI  
02919  
**401-214-3735**

**TRAILERS AND PLOWS**



**2022 DIAMOND C HDT 207**  
20Ft. Split Tilt with  
Fork Pockets & Large Tool Box  
14,900Lb. GVWR  
**\$10,895**



**2022 DIAMOND C LPX 207**  
20Ft. with Max Ramps  
G Rated Tires  
14,900Lb. GVWR  
**\$10,995**

**BigTex**  
TRAILERS

**FALL FACTORY AUTHORIZED  
SAVINGS EVENT GOING ON NOW!**

**Hurry! REBATES END NOVEMBER 30TH!**



**2022 BIG TEX 16ET**  
83 X 20 With Mega Ramps  
17,500Lb. GVWR  
\$11,995-\$700 Rebate  
**\$11,295**

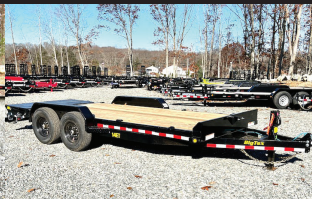

**2022 BIG TEX 14 ET**  
83 X 20 With Mega Ramps  
14,000Lb. GVWR  
\$7,995-\$500 Rebate  
**\$7,495**



**2022 BIG TEX 35SA**  
77 X 12 With Gate  
2,990Lb. GVWR  
\$3,195-\$300 Rebate  
**\$2,895**



**2022 BIG TEX 14LP 83 x 14**  
With Tarp Kit, 4 D-Rings, Ramps  
& Stabilizer Jacks, 14,000Lb. GVWR  
\$12,995-\$1000 Rebate=**\$11,995**





# YEAR END AUCTION ANNUAL FORD-NEW HOLLAND EQUIPMENT

~ Capital Tractor ~

Late Model Articulated Haul Trucks, Earthmoving Equipment,  
Cat, Komatsu, John Deere, Volvo, Trucks, Trailers, Aerial Lifts,  
Forklifts, Attachments and Support

**THURSDAY, DECEMBER 29<sup>TH</sup> @ 9:30 AM**

**ALBANY (Greenwich), NEW YORK**



**ADDRESS:** 389 Old Schuylerville Road,  
Greenwich, New York 12834 (Washington County Fairgrounds)



**HIGHLIGHTS INCLUDE:** **5 ARTICULATED HAUL TRUCKS:** (2)Unused Bell 40E, (3)Unused Bell B30E, **21 HYDRAULIC EXCAVATORS:** (2)Unused Cat 315GC, 2022 Cat 309, (3)Like New Komatsu PC238USLC-11, (4)Like New Komatsu PC138USLC-11, 2016 Komatsu PC78US-10, Unused Doosan DX140LCR-5, 2013 JD 350GLC, 2021 Hitachi ZX85USB-5N, (3)2019 Hitachi ZX85USB-6, (2)2021 Kubota U35, 2021 Kubota U35-4, 2012 Bobcat E50, **12 RUBBER TIRED LOADERS:** 2021 Cat 930M, (3)Unused Cat 908M, 2019 Cat 908M, Like New Cat 907M, (2)Unused Case 321F, (4)Unused Yanmar V80, **4 CRAWLER TRACTORS:** Cat D6H Series II, 2022 Cat D3, 2022 Cat D2, 2021 Cat D1, **3 ASPHALT ROLLERS:** (2)2022-2021 Hamm HD12V, **7 VIBRATORY ROLLERS:** (2)Unused Dynapac CA3500D, 2021 Hamm H16i, 2020 Hamm H13i, 2019 Bomag BW213D-5, Unused Bomag BW120AD-5, Unused Bomag BW80AD-5, **RUBBER TRACKED SKID STEER:** 2021 ASV VT70, **SKID STEER:** NH L218, **TRACKED BOOM LIFT:** Unused Genie S80J, **3 BOOM LIFTS:** (2) Genie S85(4x4), Genie S65, **2 CONVEYORS & STACKERS:** (2)2021 Telesak TC424X, **2 UTILITY TRACTORS:** (2)Like New Kubota LX2610(4x4, mower), **4 AGRICULTURAL TRACTORS:** (3)NH T5040(4x4), NH TS100A(4x4), **UTILITY TRUCK:** 2016 IH 4300, **7 DUMP TRUCKS:** (2)2023 Kenworth T880, 2022 Mack(tri.), (2)2023 Ford F750, 2023 Dodge 5500(Mason), 2022 Dodge Ram 3500, **3 TRUCK TRACTORS:** (3)2019 Mack Anthem 64T(t/a), **4 PICKUP TRUCKS:** 2022 Dodge Ram 3500, 2006 Dodge Ram 2500, 2022 Ford F350 Lariat(4x4), 2022 Ford F250 Lariat FX4(4x4), **3 DETACHABLE GOOSENECK TRAILERS:** (3)New 2023 Witzco RG52(tri.), **6 SERVICE BODIES:** (6)New Duramag 9ft., **3 MULTI-USE CONTAINERS:** (3)40ft. High Cube, **4 CONTAINERS:** (2)New 9ft. & 8ft., **5 PORTABLE BATHROOM STATIONS:** (3)New Bastone 110v Portable Toilets w/Shower, New Bastone 110v Portable Toilets w/Double Stall, **12 STORAGE BUILDINGS:** (3)New Golden Mount 40ft.x40ft., (4)New Golden Mount 20ft.x30ft.x12ft., (2)New Golden Mount 20ft.x40ft., (3)New Golden Mount 20ft.x20ft., **6 SCRAP RECYCLING EQUIPMENT:** (4)New Greatbear 4-yd. Self Dumping Hopper, (2)New Greatbear 1-yd. Self Dumping Hopper, **3 SNOW EQUIPMENT:** (3)New Wolverine 72in. Snow Pusher, **12 PRESSURE WASHERS:** New Easy Kleen Magnum Gold, New Greatbear 4000psi, (6)Stanley 3400psi, (4)Realm 2600psi, **71 ATTACHMENTS:** (70)Skid Steer, Forklift, **134 NEW SUPPORT EQUIPMENT.**



For BID ONLINE  
technical assistance call  
Proxibid: (855) 636-6461  
Nextlot: (919) 361-1111

**SALE SITE PHONE: (315) 633-2944**

**ALEX LYON & SON**  
**SALES MANAGERS & AUCTIONEERS, INC.,**  
**BRIDGEPORT, NY 13030**



**Phone: (315) 633-2944 • Fax: (315) 633-5635**

**Go to [WWW.LYONAUCTION.COM](http://WWW.LYONAUCTION.COM) for a Complete List, Descriptions, and Pictures**





# SALVADORE

*Family of Dealerships*

**SalvadoreRam.com**



**#1 RAM CHASSIS CAB  
DEALER IN NEW ENGLAND!**

**BUSINESS LINK**  
The fast lane for small business.

**ON THE JOB**

## 888-605-4346

### 2022 RAM 2500HD 4X4 TRADESMAN CREW CAB

**NEW ARRIVAL**



6.7L CUMMINS TURBO DIESEL - CHROME  
APPEARANCE PKG - UCONNECT 5 w/8.4"  
SCREEN - SNOW CHIEF GROUP STK: N22170

**3 IN  
STOCK!**

### 2022 RAM 3500HD C&C

TRADESMAN CREW CAB 4X4

**NEW ARRIVAL & UPFIT READY!**



60" CAB TO AXLE - 6.7L CUMMINS TURBO  
DIESEL - AISIN TRANSMISSION - CHROME  
APPEARANCE PKG - UCONNECT 3 - SNOW  
CHIEF GROUP - BODIES AVAILABLE FOR  
UPFITSTK: N22221

### 2022 RAM 2500HD 4x4 LIMITED LONGHORN

**NEW ARRIVAL**



6.7L CUMMINS TURBO DIESEL - LONGHORN  
LEVEL 1 - AUTO-LEVEL AIR SUSPENSION -  
UCONNECT 5 w/ 12" SCREEN - SNOW CHIEF  
GROUP - RAM-BOXES STK: N22173

### 2022 RAM PROMASTER

**UTILITY SERVICE BODY**

CUTAWAY LOW ROOF  
11' READING CLASSIC



81" CAB TO AXLE - 3.6L V6 GAS - PREMIUM  
APPEARANCE GROUP - UCONNECT 3 -  
BACK UP CAMERA - WIDE POWER TOW  
MIRRORS STK: HTE1

## DON'T WAIT!

We have trucks in stock  
but they will not last!

**BUY OR RESERVE NOW**

for best chance for year-  
end delivery!

**888-605-4346**  
**SalvadoreRam.com**

### 2022 RAM PROMASTER 3500

**13.5' DURALITE VAN BODY!**



104" CAB TO AXLE - 3.6L V6 GAS -  
PREMIUM APPEARANCE GROUP -  
UCONNECT 3 - WIDE POWER TOW  
MIRRORS. STK: HTE2

### 2022 RAM PROMASTER 2500

**159" WB HIGH ROOF!**



\*PRE UP-FIT\* KARGO MASTER VAN  
PACKAGE - PARTITION - SHELVING UNIT -  
RUBBER FLOOR - SPEED CONTROL -  
INTERIOR LIGHT GROUP STK: HTE3

### 2022 RAM 3500HD C&C

TRADESMAN REG CAB 4X4

**INCOMING WITH 9' DURAMAG  
DUMP BODY!**



60" CAB TO AXLE - 6.7L CUMMINS TURBO  
DIESEL - AISIN TRANSMISSION - CHROME  
APPEARANCE PKG - UCONNECT 3 - SNOW  
CHIEF GROUP STK: HTE4

### 2022 RAM 2500HD

TRADESMAN REG CAB 4X4

**NEW ARRIVAL! SYSTEM-ONE  
LADDER RACK!**



6.4L V8 HEMI GAS - CHROME  
APPEARANCE PKG - TRADESMAN LVL 1  
- SNOW PLOW PREP - ELECTRONIC  
TRANSFER CASE STK: N22182

442 West Broadway, Gardner, MA 01440 | [SalvadoreRam.com](http://SalvadoreRam.com)

NOT RESPONSIBLE FOR TYPOGRAPHICAL ERRORS. INVENTORY CHANGES FREQUENTLY. CALL FOR PRICING AND DETAILS.



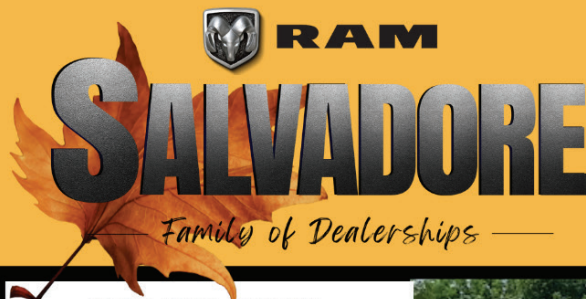

# SALVADORE

Family of Dealerships

**BUSINESS LINK**  
The fast lane for small business.

**ON THE JOB**

**888-605-4346**

**SalvadoreRam.com**

## 2022 RAM 2500HD

TRADESMAN REG CAB 4X4

**WITH 8' FISHER HDX!**



6.4L HEMI GAS - CHROME APPEARANCE -  
TRADESMAN LVL 1 - SNOW CHIEF GROUP -  
ELECTRONIC TRANSFER CASE STK: N22167



**BE PLOW READY**  
**WE'VE GOT YOUR TRUCK!**

## 2022 RAM 5500HD C&C

TRADESMAN REG CAB 4X4

**9' Landscape Body**



60" CAB TO AXLE - 6.7L CUMMINS TURBO  
DIESEL - AISIN TRANSMISSION - CHROME  
APPEARANCE PKG - UCONNECT 5  
STK: N22135

**COME SEE LARRY**  
**The Truck Guy!**



**More Than 30 Years of**  
**Commercial Truck Experience!**

## 2022 RAM 3500HD 4x4

TRADESMAN CREW CAB

**8' READING UTILITY BODY**



6.4L HEMI V8 - CHROME APPEARANCE  
PKG - SNOW CHIEF PKG - ELECTRONIC  
TRANSFER CASE STK # N22241

## 2022 RAM 3500HD C&C

TRADESMAN REG CAB 4X4

**9' DURAMAG DUMP!**



60" CAB TO AXLE - 6.7L CUMMINS TURBO  
DIESEL - CHROME APPEARANCE PKG -  
TRADESMAN LVL 1 - SNOW PLOW PREP -  
STK# N22197

## 2022 RAM 2500HD 4x4

TRADESMAN CREW CAB 4X4

**8'6" Painted Fisher Plow**



8'6" PAINTED FISHER XV2 - 6.4L HEMI V8 -  
SNOW CHIEF PKG - CHROME APPEARANCE PKG -  
TRADESMAN LVL 1 - ELECTRIC TRANSFER  
CASE STK # N22254

## 2022 RAM 5500HD C&C

TRADESMAN REG CAB 4X4

**16' DRY FREIGHT  
CONTAINER**



120" CAB TO AXLE - 6.7L CUMMINS TURBO  
DIESEL - AISIN TRANSMISSION -  
TRADESMAN LVL 1 - CHROME APPEARANCE  
PKG - UCONNECT 3 - 19.5" ALOCA WHEELS  
STK: N22133

442 West Broadway, Gardner, MA 01440 | SalvadoreRam.com

NOT RESPONSIBLE FOR TYPOGRAPHICAL ERRORS. INVENTORY CHANGES FREQUENTLY. CALL FOR PRICING AND DETAILS.



## RENTAL WITH OPERATOR

### PORTABLE JAW CRUSHER • MCCLOSKEY J40 2021



**DAY-WEEK-MONTHLY RATES  
PLUS 80' STACKER AVAILABLE**

**MA-RI-CT CALL KEN  
508-328-0028**



**2006 NEW HOLLAND TC45:**  
Cab HST Tractor W/ Loader & Backhoe, **\$26,995**,  
Belchertown, MA 413-253-5456



**1988 PETERBILT TRI-AXLE DUMP TRUCK**, 12K Fronts,  
46 Rears, 425 Cat Motor, 100K On Complete Rebuild, 8LL Transmission,  
New Rears, New Fuel Pump, Ready To Work! **\$29,900**  
Call Today 781-417-3018

#### 1998 ELGIN SWEEPER.

Cummins Diesel  
Upfront, 4 Cyl.  
Isuzu Diesel In  
Rear, Complete  
But Needs Work,  
16K Miles,  
Good For Parts,  
**\$2,000.**  
Waterbury, CT  
203-232-0921



#### 1988 GROVE AT 422

**CRANE.** Main Boom 71 Ft,  
Jib 20 Ft, New Crane, Smart Load  
Cell & Anti 2 Block System, New  
Military Tires, New Cable, Recent  
Fluids, Cummins Engine. Runs Well,  
Would Make A Nice Yard Crane,  
**\$20,000 OBRO.**  
978-265-7425



**RAPID PREP**

Full Service Provider of Equipment,  
Supplies and Consumables

NATIONWIDE EQUIPMENT  
RENTALS, SALES & SERVICE

North Kingstown, RI  
El Cajon, CA • Suffolk, VA  
Lakewood, WA

877.529.2124 / rapidprep.com

**RUST NEVER SLEEPS**



ENHANCED PORTABLE BLASTER PACKAGE



DUST FREE  
SLURRY BLASTING



SAFETY EQUIPMENT



# COLONIAL WEST

## COLONIAL-WEST CHEVROLET OF FITCHBURG

*Season's Greetings*



**2019 CHEVROLET SILVERADO 2500 HD DOUBLE CAB LT 4X4: PLOW READY, ONE OWNER, 32K MILES, STK#23605A, \$44,500.**



**NEW 2022 CHEVROLET 2500HD DOUBLE CAB LONG BOX SILVERADO KNAPHEIDE UTILITY 4WD, Magnum Headache Rack, Spray Lined Body & Bumper, stk#22775, Buy For \$63,228**



**2023 CHEVY CORVETTE. ONLY 800 MILES, STK#5112, \$115,000.**



**2021 SILVERADO 1500 CREW CAB 4X4 HIGH COUNTRY. DIESEL, ONLY 12K MILES, STK#22779A, \$57,500.**



**2020 TOYOTA TUNDRA CREW CAB PLATINUM 4X4. V8, ALLOYS, ALL THE TOYS, ONLY 22K MILES, STK#22562A, \$51,500.**



**2003 HUMMER H2 WITH ONLY 40,000 MILES!! NO RUST, SHOWROOM CONDITION, A Must See If You Are In Market For H2, stk#22602B, Buy For \$46,975**



**2022 GMC SIERRA DENALI 3500HD CREW CAB 4X4. Diesel, Leather, Only 4K Miles, More Loaded Than Geno On New Year's Eve! stk#22561A, \$89,950.**

**ASK US ABOUT SECTION 179 TAX INCENTIVE!**



**2019 CHEVROLET SILVERADO 1500 REG CAB 2WD, 5.3L 8 Cyl., Auto, Full Power, Rear Camera, Only 19K Miles, stk#5078, \$31,475.**



**2004 SILVERADO 2500HD EXT CAB LT. Duramax LBZ Diesel, ONLY 28,000 MILES!!!! Fully loaded, Out Of A Collection, Super Super Clean, SHOWROOM CONDITION, stk#5046, Buy For \$43,625**



**2019 CHEVROLET SILVERADO 2500 HD HIGH COUNTRY 4X4. Duramax Diesel, Every Option, Only 21K Miles, Rare Find! stk#22823A, \$70,975.**

**314 John Fitch Hwy • Fitchburg, Ma 866-263-8712 [www.Colonial-West.com](http://www.Colonial-West.com)**

Disclosure: all prices include every applicable rebate, lease loyalty, comp lease, com rebate, finance with dealer, tax, title, and dealer fees extra, not responsible for typographical errors, prices subject to change without notice.





**CAT 330  
BUCKET. 60" 3  
Yd, 100 MM Main  
Pin, New Base Edge  
& Teeth & Shanks,  
\$3000.  
603-899-2000**



hidden  
leaf



3 piece, early 50's maple set, table has  
hidden leaf, four chairs (not shown). Custom  
glass top (not shown) little blemishes  
set **\$200.00.** 401-439-9105

**CAREY AUTO**  
INC  
TRUCK EQUIPMENT  
SALES



37 County Road  
Route 106  
Plympton MA 02367  
PH: 781-582-1378  
FAX: 781-585-4438



**2014 F550  
W/NEW  
11' SWITCH-N-GO:  
2WD, DIESEL,  
54K MILES.  
\$69,000.**



**2009 ISUZU:  
GAS, AUTO:  
14' SWITCH-N-GO  
SYSTEM.  
READY TO WORK.**

SALES,  
SERVICE,  
PARTS

CALL TOLL FREE: 866-637-4076  
[WWW.CAREYTRUCKEQUIPMENT.COM](http://WWW.CAREYTRUCKEQUIPMENT.COM)

CUSTOM METAL  
FABRICATION  
AVAILABLE



**Lorusso Heavy Equipment, LLC**  
160 Elm St Walpole, MA 02801  
Tel. 508-660-7600



**2022 HYUNDAI HL970A WHEEL  
LOADER. Call for Pricing.**



**BRAND NEW HYUNDAI HX145A  
In Stock!  
Call For Pricing.**



**2022 MECALAC MCR Series.  
6MCR, 8MCR, And 10MCR  
Available. Call For Pricing.**



**2022 Hyundai HX85A.  
Call for pricing.**



**2019 HYUNDAI HL940  
Wheel Loader. \$115,000.00**



**2022 MECALAC AX850 Mini  
Wheel Loader - \$74,000.00  
Financing available**

engcon



[www.lhequip.com](http://www.lhequip.com) • Call Us for All of Your Rental Needs • [www.fb.com/LHELLC](http://www.fb.com/LHELLC)







**2015 PJ DUMP TRAILER**, 7X12. 14K GVWR, Title In Hand, Ramps, Tarp Kit, 24' Side Walls, Great Condition, **\$10,500**. 401-742-3659

### What's In Your Toolbox?



- **BUY, SELL, TRADE - FAST**
- **FROM NEW TO USED, IT'S ALWAYS FRESH**
- **AND A HANDY RESOURCE, TOO**

**1-888-887-0505**

[www.TruckAndEquipmentPost.com](http://www.TruckAndEquipmentPost.com)



**2013 MITSUBISHI 14' FLATBED**, 140K Miles, 4 Cyl Diesel, Inspected, Good Rubber, Just Truck **\$18,000 OBO**. Call Joe 401-741-9187

# WANTED!!! MACK TRUCKS

**CAT, DEERE, BOBCAT EQUIP  
IN ANY CONDITION  
IMMEDIATE PAYMENT**



## CALL JOHNNY MACK

**johnnymack107@gmail.com  
HARTFORD, CT 860-883-1186**



**214 Rockingham Rd Londonderry, NH**

**603-968-5354**

[www.marksnh.com](http://www.marksnh.com)



**2011 CHEVORLET 2500HD.**  
LT Extra Cab, 4X4,  
90,819 Miles, Fisher Plow,  
#MT8061, **\$24,995**



**2019 FORD T350 XLT 11  
PASSENGER VAN.** Low Roof,  
Privacy Glass, 106,577 Miles,  
#MT8212, **\$32,995**



**2018 CHEVORLET 3500HD.**  
Double Cab, 4X4, V8 Gas,  
105,500 Miles, MT7730,  
**\$29,995**



**2016 GMC 2500HD.**  
4X4, V8 Gas, 169,280 Miles,  
MT8205, **\$27,995**



**2021 RAM 2500 BIG HORN  
CREW.** Cummins 6.7L Diesel,  
Automatic, 4X4, 67,014 Miles,  
MT8172, **\$49,995**



**2020 RAM 1500 LARAMIE  
EXTENDED CAB.** 5.7L V8 Gas,  
Automatic, 2WD, 63,526 Miles,  
MT8058, **\$29,995**



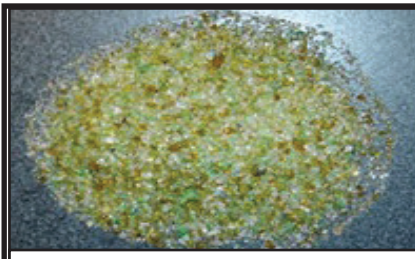

**CRUSHED GLASS ABRASIVES. ENVIRONMENT**  
Friendly, Many Cost Savings. RAPID PREP 877-529-2124



**1999 INTERNATIONAL 1652SC UTILIMASTER VAN.** 59,879 Miles, Engine T444E reman, Allison Transmission, 19,500 GVW, **\$6,500.** Call Alan, Holliston, MA 508-397-3664

### What's In Your Toolbox?

• BUY, SELL, TRADE - FAST  
 • FROM NEW TO USED, IT'S  
 ALWAYS FRESH  
 • AND A HANDY  
 RESOURCE, TOO

**1-888-887-0505**

[www.TruckAndEquipmentPost.com](http://www.TruckAndEquipmentPost.com)



## SAN-MAN SERVICES

EXCAVATION - DEMOLITION - LAND PREPARATION

**VINCENT MEMONT • Cell 617-590-7245**

[info@sanmanservices.com](mailto:info@sanmanservices.com) • [www.sanmanservices.com](http://www.sanmanservices.com)



**2003 FREIGHTLINER 10-WHEEL DUMP.** 66,000 GVW, 435 Mercedes, 8LL, Full Locking Rears, 2-Way Tailgate, Complete Body T1 Steel, Heat & Air, 150K Miles, Tires & Brakes 80%, **\$80,000.**

**2014 VOLVO EC140DI EXCAVATOR.** Extra Bucket & Hydraulic Thumb, 3321 Hours, Heat & Air, **\$95,000.**

**2019 RAMFOS HAMMER.** Self-Greasing With New Paint, **\$15,000.**

**2014 TOWMASTER TRAILER.** 50,000 GVW, 40,000 Capacity, 19K Miles, Air Ramps & Large Toolbox, 35' Overall, 24' Deck, **\$18,000.**



**DODGE PICK UP BED.** DRW, Fits 2009-2018 Dodge Pickup Trucks, Two To Choose, Call 603-483-2541



**2016 CAT 313FLGC,** 5300 Hours, Quick Coupler, Comes with 48", 36" Bucket and Ripper, NO DEF!! Extremely Clean!! **\$90,000 Firm.** 603-673-4901

## BIG WHEEL



## TRUCK SALES

### HEAVY DUTY TOWING AND RECOVERY



**1994 VOLVO WG 10' DUMP BODY W/11' HYWAY PLOW:** HEAVY GVW, 3306 CAT DIESEL, NO ELECTRONICS. VERY, VERY GOOD CONDITION. CALL.



**2007 STERLING ACTERRA REFER BODY:** MERCEDES DIESEL, 6 SPEED, TANDEM REARS, MORGAN THERM-O-KING REFER BOX, 2 SIDE DOORS, RAIL GATE. WELL MAINTAINED. CALL FOR DETAILS.



**2003 & 2006 ISUZU W5500 HOOK LIFT TRUCKS:** 1 W/CAN, ONE OWNER, 5.2L DIESEL, AUTOMATIC. CALL.



**2012 IH TERRA STAR 16' DRY BOX:** MAX FORCE, AUTOMATIC, 19,500 GVW. **\$12,500**



**2006 VOLVO TWIN SCREW TRACTOR:** VOLVO V12, 10 SPEED TRANSMISSION. RUNS GREAT. **\$15,500.**

In Stock:  
10' -11' Highway  
Plows.  
Some Power Angle  
w/Frames.

**42 Quanapoag Road, East Freetown, MA**

**508-763-5927 • FAX 508-763-2369**

[www.BIGWHEELTRUCKSALES.COM](http://www.BIGWHEELTRUCKSALES.COM)

WE SELL HEAVY DUTY SNOW PLOW EQUIPMENT • WE EXPORT WORLD WIDE • HEAVY DUTY TOWING SPECIALIST

Highway  
SS Sanders:  
Used in Great  
Shape.



Authorized Fisher  
Snow Plow Dealer



# HILLSIDE MOTORS

**800-D American Legion Highway (Rt. 177)  
Westport, MA 02790  
508-636-5050**

Financing  
Available  
-Others in Stock

**Family Owned & Operated Since 1969**



**8' BED 4X4**

**2016 CHEVY SILVERADO  
2500HD CREW CAB 4x4  
8' BED. 6L V8, Auto, AC,  
PW, PL, 6-Passenger, 175K,  
One Owner, New GM  
Transmission w/3 Yr/100K  
Warranty, \$23,900. (file  
photo),  
(Others Available)**



**2005 CHEVROLET K3500 12' RACK DUMP 4X4.  
DRW, 6L, V8, Auto, A/C, 84" CA, 148K, One Owner,  
All Serviced, Runs & Drives Excellent, \$13,500.**



**8' BED 4X4**

**2017 CHEVROLET SILVERADO DOUBLE CAB 2500 HD 4x4  
8 FT UTILITY. 6L V8, Auto, AC, PW, PL, 6-Passenger, Fleet  
Maintained, 117K, One Owner, Super Clean, \$29,500.  
(Others Available)**



**2012 CHEVY 8' LONGBED.  
Will Fit 2007-2014. Spray-In Bedliner, Clean Bed,  
\$2,200.**



**NEW TAKE OFF**

**NEW TAKE-OFF 8' RACK BODY w/Removable Sides,  
SRW, Great Replacement For A Rusty Pickup Bed,  
Immaculate Condition, \$3,800.**



**2011 CHEVROLET 2500 HD EX CAB SHORTBED LT PKG 4X4  
C&C. 6L V8, Auto, AC, Fully Loaded, 6-Pass., Alloys, Mechanic/Body  
Man's Special, Rot Hole in Pass. Side Floor Board, Needs Paint, Runs  
& Drives Strong, 162K, One Owner, Sold As Is, \$7,500.**



**9' DRW  
ENCLOSED  
UTILITY BODY  
w/Barn Doors &  
Sky Lights, Will  
fit 60" CA DRW,  
Typical Rust &  
Rot, Needs TLC,  
Not New By Any  
Means But Priced  
Accordingly,  
\$1,700.**



# ALLEGIANCE

1400 South Willow St.  
Manchester, NH  
603-623-8873

— T R U C K S —



132 Pierce Rd. (Rt. 125)  
Barrington, NH  
603-905-9036



**2007 FREIGHTLINER M2 106 6x4 w/ ALTEC AA755 BUCKET.** CAT 250 C7 250 HP, Allison Auto, Material Handler, 54,700 GVW, 108K Miles, stk#252781, **\$38,950**



**2017 IH PROSTAR 6x4. N13 410 HP Diesel, 10 Spd, Air Ride, Air Slide 5th Wheel, 52K GVW, 664K Miles, stk#235330, \$36,900.**



**2015 MACK GU813 25-YARD REAR PACKER 6x4 W/2 Cart Tippers.** MP7 345HP, Allison Auto, 64K GVW, 113K Miles, stk#252779, **\$122,950**



**2017 PETERBILT 579.** Cummins ISX15 400HP, 10 Spd Manual, 182" WB, 52K GVW, 595K Miles, stk#253606, **\$59,950.**



**2021 VIPERLITE 25' Steel End Dump Trailer.** Tandem Axle, Alum Wheels, 2-Way Gate, Auto Tarp System, 80K GVW, stk#251287, **\$47,900.**



**2019 PETERBILT 579 72" Sleeper.** MX13 450 HP, 12 Spd Auto Shift, Bunks, Frig, 52,500 GVW, 386K Miles, stk#252541, **\$97,950.**



**2018 IH PROSTAR 6x4 SLEEPER.** N13 450 HP, 10 Spd Manual, Lane Dep. Warning System, Disc Brakes, 52,350 GVW, 416K Miles, stk#267706, **\$52,950**



**2017 IH 4300 26' DRY VAN.** Cummins 240 HP, Allison Auto RDS, Lift Gate, Roll-up Rear Door, 25,999 GVW, 149K Miles, stk#261835, **\$69,950**



**2019 FREIGHTLINER BU CLASS w/Alum Plate Glass Body & Fassi PK1101 Knuckle Boom Crane.** DD13 350 HP, 10 Spd, 54,700 GVW, 113K Miles, stk#252147, **\$125,950**



**2012 FORD F550 MORGAN BOX 4x4.** 6.8L, 19,500 LB GVW, Barn Doors, Ramp, 201" WB, 125K Miles, stk#289253, **\$27,500.**



**2015 ISUZU NQR VAN.** 3-Passenger, 5 Spd, Diesel, 150" WB, 17,950 LB GVW, E-Track, 178K Miles, stk#265510, **\$35,900**



**2017 IH 4300 C&C.** ISB 250 HP Cummins, Allison 3000 RDS, 33K GVW, 254" WB, Spring Ride, 65K Miles, stk#135958, **\$74,900.**

**Allegiance now has locations in MA, CT, NY, ME, VT, RI, NH, NJ, OK & PA!**

For all locations visit our website!

[www.AllegianceTrucks.com](http://www.AllegianceTrucks.com)



# **ABBOTT Equipment Sales**

**Lebanon, Maine 207-252-1191 or 207-457-1191**



**2006 KOMATSU PC160LC.**  
36" Bucket / Manual Thumb.  
#2587 \$44,000



**2007 HYUNDAI HL740-7**  
**LOADER.** 3,900+ Hours, ACS  
Quick Coupler, 2.5 Cu Yard  
Bucket, #2903 \$37,500



**1997 JCB 505-19**  
**TELEHANDLER.** 9,765 Hours,  
#2780, \$17,500



**2018 CAT 323 EXCAVATOR.**  
Hyd Quick Connect, AC/Heat,  
Camera, #2647, \$148,000



**2009 CASE 621E LOADER.**  
# 2430 \$59,900



**CAT 315CL EXCAVATOR.**  
Hydraulic Thumb, 10,618 Hours,  
# 2819 \$49,500



**2005 STERLING L9000**  
**PLOW TRUCK.** 4X4, Single  
Axle, Double Wing, Smith  
Stainless Steel Sander #2852  
\$35,000



**2007 MACK CV713.**  
W/ Plow And Wing.  
173,441 Miles. # 2346  
\$30,000



**2016 HITACHI ZX75US-5.**  
Two Buckets, 6,578 Hours,  
#2693 \$59,000



**2009 MACK GU713.** Plow And  
Wing, All Seasons Body, #2541  
\$34,000



**2007 MACK CV713.** 198,791  
Miles, #2902 \$34,000



**2008 MACK GU713 PLOW**  
**TRUCK.** 73,358 Miles, #2328  
\$35,000



**2007 KUMATSU WA430**  
**WHEEL LOADER.** #2729  
\$45,000



**2002 INTERNATIONAL 470**  
**DUMP TRUCK.** 4 Dr , 183,586  
Miles, 5 Speed Spicer, #2855  
\$12,500



**2009 CAT 299C SKID STEER**  
Auxiliary Hydraulics, #2695,  
\$45,000



**2004 KUMATSU WA380-5**  
**LOADER.** 7,600 Hours, #2882  
\$53,000



**CAT M316C EXCAVATOR.**  
Grading Blade,  
6,075 Hours, # 2820  
\$52,500



**2012 MACK GU713**  
**TRACTOR.** 8 Speed,  
624,780 Miles, #2897  
\$49,500



**2014 KOMATSU**  
**PC138USLC-10 HYDRAULIC**  
**EXCAVATOR.** Heat, A/C, 28"  
Bucket, 2,819 Hours, #2675  
\$85,000



**2011 MACK GU713 PLOW**  
**TRUCK.** 10 Speed Manual,  
158,183 Miles #2561 \$35,000

**AbbottEquipmentSales.com AbbottEquipmentSales@gmail.com**





**SALES & RENTALS**  
 (603) 623-3669 • TQUIP.com  
 LOCATED IN LONDONDERRY NH

• **OVER 1000 MACHINES & ATTACHMENTS IN OUR INVENTORY!** •



**LOOK  
NEW  
INVENTORY!**

**(2) BRAND NEW  
2022 CAT 907Ms**  
 EROPS, 2-SPD, A/C,  
 HYD Q/C, 1.5CY GP  
 BKT, CAT C3.3B DSL,  
 HEATED ST, 340X80R18  
 RADIALS, FORKS AVAIL  
**CALL FOR PRICING**



**2018 KOMATSU WA470-8**  
 A/C, AUX HYD, HYD Q/C, 6CY BKT, RIDE  
 CTRL, AUTOSHIFT, AUTO LUBE, FIRE SUPPR,  
 REAR CAM, 26.5-25 TIRES, 7920 HRS  
**\$189,000**



**2016 HYUNDAI HL970**  
 A/C, 5.5CY BKT, RIDE CTRL, 26.5R25  
 MATCHING RADIALS @ 90%, ONLY 5184  
 HRS, SUPER CLEAN, WORK RDY  
**\$109,000**



**2013 HYUNDAI HL780-9A**  
 EROPS, A/C, 7CY BUCKET,  
 FACTORY LOADRITE SCALE, RIDE CTRL,  
 29.5R25 RADIALS, 5763 HRS  
**CALL FOR PRICING**



**2012 KOMATSU WA380-7**  
 EROPS, A/C, JRB HYD Q/C, 4CY BKT  
 (IM4244), AIR RIDE SEAT, RIDE CTRL, REAR  
 CAM, 23.5R25 RADIALS, 6442 HOURS  
**CALL FOR PRICING**



**2019 KOMATSU WA320-8**  
 EROPS, A/C, JRB HYD Q/C, 3.5CY GEM  
 GP BKT, REAR CAM, 20.5R25 RADIALS,  
 60" GEM FORKS AVAIL, 2624 HRS  
**CALL FOR PRICING**



**2017 KOMATSU WA270-8**  
 EROPS, A/C, JRB HYD Q/C, 3CY JRB BKT,  
**BRAND NEW 20.5R25 RADIALS,**  
 REAR VIEW CAM, 5252 HOURS  
**CALL FOR PRICING**



**2015 KOMATSU WA200-7**  
 EROPS, A/C, 2CY JRB BUCKET,  
 JOYSTK CTRLS, 6CYL DIESEL ENG,  
 20.5R25 RADIALS, 8700 HOURS  
**\$89,000**



**2015 VOLVO L90G**  
 EROPS, A/C, HYD Q/C, 3.5CY BKT,  
 REAR CAM, 20.5R25 TIRES,  
 FORKS AVAIL AT ADD'L, 6825 HOURS  
**\$119,000**



**2016 CAT 906M**  
 EROPS, 2-SPD, HYD Q/C, 1.3CY GP BKT,  
 340/80R18 TIRES, CAT FORKS (IM4321)  
 AVAIL, 2227 HOURS  
**\$79,000**

• **NOTHING IS OUT OF REACH—CALL US FOR FINANCING OPTIONS!** •





## LOOK NEW INVENTORY!

**(3) 2019 CAT 259Ds**  
A/C, HYD Q/C, 74" BKT,  
JYSTK STR, TIER-4 DSL,  
AIR RIDE ST, REAR CAM,  
16" RBR TRKS, 1700+/- HRS  
**\$59,500 EACH**

**SALES & RENTALS INC.**  
**T-QUIP**  
YOUR  CHOICE IN SALES  
& RENTALS

**(603) 623-3669**  
**TQUIP.com**



## NEW TO INVENTORY

**(2) 2020 KOMATSU  
PC138LC-11s**  
EROPS, A/C, AUX HYD,  
HYD Q/C, 36" LEMAC  
DIGGING BKT, 360° CAM,  
28" PADS, 102 HOURS  
**CALL FOR PRICING**



**2018 CAT 305E2CR**  
EROPS, A/C, AUX HYD, HYD Q/C,  
48" DITCHING BKT OR 22" DIGGING BKT,  
HYD FRONT BLADE, 5036 HOURS  
**\$59,000**



**2016 CAT 314ELCR**  
EROPS, A/C, LONG STK, 36" PIN-ON  
DIGGING BKT, LONG UC, WIDE PADS,  
4847 HRS  
**\$89,000**



**2014 CAT 316EL**  
A/C, AUX HYD, 36" DIGGING BUCKET,  
MANUAL THUMB, CAT DIESEL ENG,  
LONG UC, 3927 HOURS  
**\$125,000**



**2014 KOMATSU PC360LC-10**  
A/C, AUX HYD, MILLER POWERLATCH  
HYD Q/C, 48" BKT, LEMAC HYD THUMB,  
80% UC, 34" PADS, 8123 HOURS  
**\$109,000**



**2017 DEERE 700K-LGP**  
EROPS, A/C, 6-WAY BLADE, 75% UC,  
30" PADS, 3152 HOURS  
**\$135,000**



**2009 CAT D6T-XL**  
EROPS, A/C, 24" PADS, ST BLADE W/ TILT,  
REAR SCREEN, PACAR PA56 HYD WINCH,  
10,852 HOURS  
**\$119,000**



**2012 CAT D8T**  
EROPS, 12'10" SU BLADE W/ TWIN TILT,  
NEW HD UC, RIPPER VLV, DIFF STEER,  
28" PADS, NEW \$47K ENGINE, 9633 HRS  
**\$299,000**



**2013 JLG SKYTRAK 10054**  
10,000LB CAPACITY, 54' MAX LIFT HT,  
OROPS, AUX HYD, 59" FORKS, 74HP DSL,  
OUTRIGGERS, FRAME LEVELING, 4408 HRS  
**\$89,000**



**2015 JLG SKYTRAK 10054**  
10,000LB LIFT CPTY, 54' LIFT HT,  
38' REACH, EROPS, A/C, MNL Q/C,  
48" FORKS, OUTRIGGERS, 6123 HRS  
**\$89,000**



**2016 KOMATSU HM300-5**  
A/C, 6X6, 333HP, TIER-4 DIESEL ENGINE,  
TRACTION CONTROL, 6555 HRS  
**CALL FOR PRICING**

**• ADDING UNITS TO OUR FLEET DAILY FOR YOUR RENTAL NEEDS! •**



**We are cash  
buyers for  
quality used  
trucks and  
equipment!**

# BROOKSIDE EQUIPMENT SALES

[www.BrooksideEquipment.com](http://www.BrooksideEquipment.com)

**978-249-4600**



**2015 CATERPILLAR 420F2:** 1,596 Hours, 4x4, X-Hoe, Cab W/ A/C, Turbo, Power Shift, Ride Control, Pilot Controls W/ Pattern Changer, 24" Digging Bucket, Optional Eco Mode, Stk#BH222, **\$79,500**



**2012 JCB 3CX14:** 3,917 Hours, 4x4, X-Hoe, Cab, Turbo, Power Shift, Rear Manual Wainroy Coupler, Front Auxiliary Hydraulics, Stk#BH241, **\$39,500**



**2005 INTERNATIONAL Workstar 7500:** 10 Wheel, 13 Ft Steel Henderson Body W/ 3 Chutes, IH HT570, 310 HP, Allison Auto, Hendrickson Rubber Block Suspension, Hitch W/ Air & Electric, 12K F, 40K R, stk#TK063, **\$49,500**



**1996 CATERPILLAR D3C-III:** 2,882 Hours, 6-Way Blade, Orops, Pedal Steer, 6 Cyl Cat 3046, 16K Lbs, Stk#DZ932, **\$32,500**



**2015 HAMM H51:** 1,439 Hours, 54" Smooth Drum W/ Padfoot Shell Kit, Drum Drive, Vibratory, 4 Cyl Kubota Turbo, 73 Hp, 11K Lb + Shell Kit, Stk#CO557, **\$43,500**



**2014 DOOSAN DX350LC-5:** 4,342 Hours, 52" Bucket, 2-Way Auxiliary Hydraulics, 2 Speed, A/C, 5 Cyl Scania Turbo, 81K Lbs, Stk#XC082, **\$129,950**



**2014 JOHN DEERE 27D:** 1,806 Hours, 18" Bucket, Auxiliary Hydraulics, Manual Coupler, 61" Blade, 2 Speed, Swing Boom, 3 Cyl Yanmar, 6.5K Lbs, Stk#MX355, **\$29,900**



**2014 YANMAR Vio35-6A:** 3,904 Hours, 18" Bucket, Cab, Auxiliary Hydraulics, Hydraulic Coupler, 68" Blade, 2 Speed Travel, 3 Cyl Yanmar, 8.25K Lbs, Stk#MX194, **\$34,500**



**2017 CATERPILLAR 336FL:** 7,468 Hours, 56" Bucket, A/C, Good U/C, Backup Camera, Pattern Changer, 6 Cyl Cat C9.3 Acert Turbo, 89K Lbs, Stk#XC022, **\$144,950**



**2013 Skyjack SKILL-3219:** 232 Hours, 19 Ft Electric Scissor Lift, 32" Wide, 64" Basket + 3 Ft Extension, Stk#AE890, **\$6,500**



**2015 DOOSAN DX255 LC-5:** 36" & 48" Digging Buckets, Hydraulic Coupler, A/C, Auxiliary Hydraulics, Pattern Changer, Backup Camera, 58K Lbs, Stk#XC126, **\$139,500**



**2008 JOHN DEERE 310J:** 5,511 Hours, 4x4, X-Hoe, Enclosed Cab W/ Air, Turbo, Power Shift, 12" Bucket, Stk#BH870, **\$39,500**



**2004 CATERPILLAR 914G:** 1.6 Yard, Cab W/ A/C, Ride Control, 4 Cyl Cat 3054C Turbo, 2 Speed, 18K Lbs, Stk#LO257, **\$49,900**



**2017 HITACHI ZX75US-5:** 3,561 Hours, 30" Bucket, Blade, Steel Tracks, Good U/C, A/C, 2 Spd Travel, Backup Cam, 4 Cyl Yanmar, 17.5K Lbs, Stk#XC755, **\$69,900**



**2016 HYUNDAI HX220L:** 4,087 Hours, 44" Bucket, Auxiliary Hydraulics, A/C, Backup Camera, 6 Cyl Cummins QSB6.7 Turbo, 173 HP, 52K Lbs, Stk#XC087, **\$82,950**



**2013 CASE 721F:** 11,978 Hours, 3.5 Yard Machine, 4.5 Ft WBM PG20 Pipe Grapple Forks, Hydraulic WBM Coupler, Cab W/ A/C, 6 Cyl FPT Turbo, 145 HP, 32K Lbs, Stk#LO297, **\$59,500**



**2010 CATERPILLAR 938H:** 12,725 Hours, 3.65 Yard, Cab, Hydraulic JRB Coupler, 6 Cyl Cat Turbo, 34K Lbs, Stk#LO886, **\$64,500**



**2013 BOMAG BW177D-50:** 2,243 Hours, 66" Smooth Single Drum, Drum Drive, Vibratory, 4 Cyl Cummins Turbo, 73 HP, Stk#CO118, **\$47,500**



**2002 CATERPILLAR M320:** 12,432 Hours, 5 Ft Cleanup Bucket, 1-Way Aux Hyd, Wrist/Coupler, 2 Speed, 45K Lbs, Stk#WX983, **\$39,500**



**2021 SUNWARD SWE90UF:** 14 Hours, 28" Bucket, 7.5" Blade, Cab W/ A/C, Auxiliary Hydraulics, Hydraulic Coupler, Swing Boom, 4 Cyl Yanmar, 62 HP, 19.5K Lbs, Stk#XC149, **\$79,500**

**60 STATE RD, PHILLIPSTON, MASS**

**978-249-4600**

**EMAIL: KEVIN@BROOKSIDEEQUIPMENT.COM**



# ALLEGIANCE

— T R U C K S —



2181 Providence Highway | **Walpole, MA 02081**  
(508) 668-3112 | (800) 225-4808



**ALLEGIANCE TRUCKS WILL FINANCE OR REFINANCE YOUR TRUCK!**



**GREAT VALUE**

**2017 INTERNATIONAL SL PROSTAR 6x4.** N13 410 HP, 10 Speed. Air Slide 5th Wheel, 52K GVW, 664K Miles, stk#235330, **\$36,900.**



**SUPER CLEAN**

**2016 GMC SAVANA CUTAWAY VAN.** 362 HP, Auto, 12,300 LB GVW, Roll-Up Rear Door, Ramp, 138K Miles, stk#268972, **\$29,900.**



**SEVERAL IN STOCK**

**2018 INTERNATIONAL PROSTAR SLEEPER.** N13 450 HP, 10 Speed, 52,350 LB GVW, Air Ride, 600K Miles, stk#267709, **\$59,900.**



**HEAVY REARS**

**READY FOR WET LINE**

**2014 INTERNATIONAL PROSTAR DAY CAB.** ISX15 Cummins 425 HP, 10 Speed Manual, 46K R/A, 57,750 LB GVW, 219K Miles, stk#108554



**NEW 2021 DENNIS EAGLE PRO VIEW EX CAB W/ NEW WAY 25 Yard Packer, Ready For Cart Lifter & Reaving Cylinder, 4 Man, Cummins 360 HP, 6 Spd, Air Brakes, 61,700 GVW, Hendrickson, stk#250191, \$321,108.**



**OEM Warranty Avail. On All Units!**

**SEVERAL IN STOCK**

**2016 FREIGHTLINER SPRINTER 2500 HR VAN.** Mercedes Diesel, Auto, 8,500 LB GVW, 45K Miles, stk#235355, **\$59,900.**



**2015 INTERNATIONAL PROSTAR DAY CAB 6X4.** ISX15 Cummins 450 HP, 10 Speed, 52,350 LB GVW, 211K Miles, stk#108352



**SEVERAL IN STOCK**

**2015 ISUZU NQR 18' VAN.** 215 HP, Auto, 17,950 LB GVW, Mileages Between 99K and 199K Miles! **Pricing Starting at \$32,900**



**HEAVY REARS**

**READY FOR WET LINE**

**2018 KENWORTH T880 T/A DAY CAB.** Cummins 500 HP ISX15, 13 Speed, Automatic, 46K Rears, 59,200 LB GVW, Miles, stk#267936, **\$89,900.**

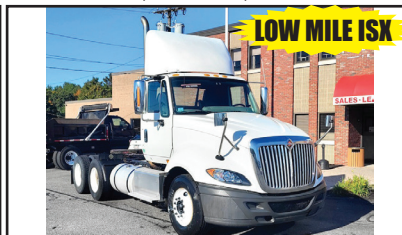

**LOW MILE ISX**

**2014 INTERNATIONAL PROSTAR.** ISX15 450 HP, 10 Speed, 267K Miles, Fleet Maintained By Us, In Recon Now! Stk#108354



**LOW MILE ISX**

**2016 INTERNATIONAL PROSTAR T/A DAY CAB.** ISX Cummins 450 HP, 10 Speed, 53,200 LB GVW, 369K Miles, Lease Maintained, stk#255083, **\$59,900.**

**Allegiance now has locations in MA, CT, NY, ME, VT, RI, NH, NJ, OK & PA!**

For all locations visit our website!

[www.AllegianceTrucks.com](http://www.AllegianceTrucks.com)





**Save 10% on these through DEC 15th**



BWISE THD22-15. Hydraulic Tilt Deck Over, 102" x 22',  
Torsion Suspension, T14167  
Price was \$ 17,815...Now \$16,033!



BRAVO SCOUT V-NOSE SC8524TA3. 8.5' x 24', Dexter  
Drop Spring Axle, T13854  
Price was \$ 23,736... NOW \$21,362!



ALUMA TANDEM AXLE TRAILER 8216. 82" x 16',  
GVWR 7,000lb, T14281  
Price was \$11,576...NOW 10,418!



BWISE TUBE FRAME LOW PROFILE 16' TRAILER.  
4' High Sides, Holds 16.5 Cubic Yards! Great  
For Leaves! #T13911, Price Was \$22,490 Now  
\$19,391 (Includes Manufacturers Rebate)

**OVER 200 TRAILERS IN INVENTORY & MORE ON THE WAY**

**Connecticut Trailers**

7 Bolton Center Rd. Bolton, CT

**860-649-7223**



Text or chat from our website: [CTTRAILERS.COM](http://CTTRAILERS.COM)

Open Mon – Sat 8-5. Service & Parts Open All Day Saturday.

**THE HOME OF THE DOUBLE WARRANTY.**

Prices good 30 days after publication. Advertised price does not include state or local taxes, registration costs or dealer Conveyance Fee Of \$119.00



# CAMEROTA

## TRUCK PARTS

DRIVETRAIN SPECIALISTS  
AN ISO 9001 CERTIFIED COMPANY

ENFIELD, CT 06082  
1-860-698-4260  
Ask for Eric



**26FT MOVING BODY - \$9500**  
26' x 108" High x 102" Wide, side entry doors, barn style rear doors



**14FT RACK BODY \$3000**  
34" Frame width, wooden floor, removable side panels, drivers side tool box, multiple available.



**10FT DUMP BODY \$4500**  
10FT Airflow Pro-Max, steel body, 30" sides, high capacity underbody hoist, comes with hydraulic tank.



**18FT STORAGE BODY \$2000**  
Translucent roof, wooden floor, side vents, roll-up rear door, great for storage, several other storage bodies available.



**2006 MACK CV713 HOOD**  
Mack CV713 Granite hood assembly, oval shaped air intake under hood. Call for price!



**INTERNATIONAL PROSTAR HOODS**  
2011-2015 International Prostar hoods available. Call for compatibility and pricing!



**INTERNATIONAL 7400 HOODS**  
Set back axle (SBA), several available, 2007-2012 application. Call for pricing!



**2007 FREIGHTLINER M2 HOOD**  
Complete hood assembly, chrome headlight bezels and grille. Call for price!



**2008 FORD F650 CREW CAB**  
Set up for Cummins ISB, manual transmission, air brakes, manual crank windows. Excellent condition. Call for price!



**2007 HINO 268 CAB**  
J08E Diesel engine, automatic transmission and air brakes. Excellent condition.



**2011 INTERNATIONAL 7400 CABS**  
International 7400 cab assemblies, multiple in stock, set up for DT570 engine, automatic transmission and air brakes. Single and dual steering cabs available. Call for pricing!



**2003 PETERBILT 357 CAB**  
Complete cab assembly set up for Cat C-10 engine, manual transmission and air brakes.



**CAT 3208N - \$4000**  
Pre-tested Cat 3208 Natural, only 22,076 miles and 2,925 hours. Set up for air brakes.



**INTERNATIONAL DT466P - \$3500**  
Pre-tested International DT466P Mechanical, 175HP @ 2300RPM. Set up for hydraulic brake application.



**INTERNATIONAL DT466E - \$3500**  
Pre-tested International DT466P Electronic, 175HP @ 2300RPM. Set up for hydraulic brake application.



**FORD 6.8L V10 GAS - \$3500**  
Ford 6.8L V10 Gas engine, only 44,000 miles, Ford Econoline E-350 application. Extremely clean engine.

**FRONT AXLES -**  
ALL MAKES AND MODELS!



**AXLE HOUSINGS -**  
ALL MAKES AND MODELS!



FOR A COMPLETE LISTING OF ALL PARTS AND MOTORS, VISIT US AT [WWW.CAMEROTA.COM](http://WWW.CAMEROTA.COM)

Celebrating Over 60 Years of Serving the Northeast

Please Call for Pricing and Availability

**1-860-698-4260 • WWW.CAMEROTA.COM**

WITH LOCATIONS IN:

• ENFIELD, CT  
• SCRANTON, PA

• NORTH HAVEN, CT  
• VALLEY COTTAGE, NY

• WESTBOROUGH, MA  
• TRENTON, NJ

• BANGOR, ME  
• BOW, NH

\*SEE COMPLETE WARRANTY TERMS, CONDITIONS, AND EXCLUSIONS AT [WWW.CAMEROTA.COM](http://WWW.CAMEROTA.COM)





# CONSOLIDATED TRUCK & EQUIPMENT, INC.

**SELLING  
TRAILERS**

**EXTREME  
TRAILERS**



**www.ConsolidatedTruckEquipment.com**

**32 INDUSTRIAL COURT, (RT.6) SEEKONK, MASSACHUSETTS.  
ACROSS FROM SEEKONK SPEEDWAY.**

## DECEMBER 2023 EXTREME FLATBED TRAILERS!



CHRISTMAS  
COMES THIS  
DECEMBER. CALL  
SANTA BOB NOW  
ONLY IF YOU'VE  
BEEN GOOD.



BRAND NEW EAGER BEAVER  
20XPT TRAILERS. 6' RAMPS.  
BEST PRICING AROUND.  
Please give us a call.



**IN STOCK NOW!**

14' STEEL DUMP BODY  
COMPLETE W/HOIST &  
LOAD COVER.  
\$3,500 OBO



2002 BENSON 26' STEEL  
ROCK TRAILER: ½ Round  
Center Point Suspension,  
Electric Tarp, \$24,500.



**COMING IN**

Brand New Challenger Body & Chassis,  
26' Long, 54" & 60" Sides & Gate, Single  
Point 60K suspension, Hardox Body,  
Hi-Lift Gate, aluminum disc wheels,  
electric load cover 16 Ply Tires. Please  
Call For Pricing



2002 BENSON 28' ALUMINUM  
DUMP TRAILER. Steel Frame,  
Rayco Suspension, Electric  
Tarp, 11x24.5 Tires. Very Good  
Condition, Needs Liner, \$19,500.



2004 BENSON 26' STEEL  
ROCK TRAILER: ½ Round  
Center Point Suspension,  
Electric Tarp, \$24,500.

**CALL US: AT 508-336-6215 • HOURS: 7:30 -5:30**



**NICK SCARVALAS**  
**Commercial Sales**  
**857-247-9023 or 617-249-5603**



**COMMERCIAL  
VEHICLE CENTER**

**ALL TRUCKS ON SALE NOW**



2023 E350 12FT CUBE VAN. 7.3 V8 Gas, # Bar Ladder Rack, Step Bumper, Roll Up Rear Door, E-Track, F206232  
**Sale Price \$60,865**



2022 F350 DUMP TRUCK. Diesel, Auto, Tool Box, PW, PL, Cruise, Utility Lighting, Block Heater, Dark Blue, F207194. **Sale Price \$79,995**



2023 E350 ALUMINUM SERVICE BODY. 7.3 V8 Gas, Power Windows & Locks, Rear Camera, F207559  
**Sale Price \$74,994**



2022 F250 WORK TRUCK. Antimatter Blue, 4WD, Power Equip Pkg, Skid Plates, Upfitter Switches, Dual Battery, F207134 **Sale Price \$47,720**



2022 F250 4X4 UTILITY. Power Equipment Pkg, 8' Knapheide Body, V8 Gas, Dual Batteries, STX Package, F207431 **Sale Price \$66,675**



2022 F350 SUPER DUTY LARIAT. Remote Start, V8 Gas 6.2L, 20" Wheels, 4X4, F207723  
**Sale Price \$69,700**

**250 COMMERCIAL TRUCKS IN STOCK**



2022 F350 SERVICE BODY. 4X4, V8 Gas, 8' Reading, Power Equip Group, Dual Battery, Running Boards, UpFitted Switches, F207296  
**Sale Price \$69,970**



2022 F250 UTILITY 4X4. V8 Gas, STX Package, Dual Battery, UpFit Switches, Locking Axle, F207382  
**Sale Price \$69,975**



2022 F150 LIGHTNING LARIAT. Zero Emissions, 20" Wheels, Super Crew Cab, F207190  
**Sale Price \$74,269**



2022 F250 4X4 WORK TRUCK. Antimatter Blue, Upfitter Switches, Dual Battery, Power Equip Pkg, Plow Prep, F207134  
**Sale Price \$45,720**



2022 F250 SUPER DUTY 4X4. STX Package, Power Equipment Pkg, Power Slide Rear Window, F207543  
**Sale Price \$52,995**



2022 F250 CREW CAB 4X4. STX Package, Power Equipment Pkg, Power Slide Rear Window, F207579  
**Sale Price \$56,485**

**QUIRK FORD**  
**540 Southern Artery (Rt 3A) Quincy, MA**  
**www.quirkfords.com • 617-249-5660**

**Business  
Financing with  
NO Co-signer  
Required**

Prices include all available rebates. Rebates include Customer Cash, FMCC Bonus Cash, and Commercial Uplift Bonus Cash. Customer must qualify for rebates. Call for specific details. Prices are subject to change. \* In Lieu Of Rebates





**781-315-1680**  
**Call Dan Rott**



**GREAT SELECTION OF NEW & USED HEAVY EQUIPMENT & ATTACHMENTS**  
**FINANCING AVAILABLE ON ALL UNITS UP TO 60 MONTHS.**  
**CALL FOR DETAILS.**



**2007 FUCHS MHL350.**  
 With Grapple,  
**\$68,000. #FU0019**



**NEW SKID STEER  
 FORK. 48", \$995.**



**2014 VOLVO DD140B.**  
 1860 Hours,  
**\$37,500. #CE3292**



**2005 KOMATSU  
 PC300LC-7. Coupler,  
 2 Buckets, \$75,000.**  
**#CE4155**



**NEW 84" ROCK BUCKETS.**  
 3" Spacing, **\$2985.**



**2014 VOLVO DD140B.**  
 780 Hours, **\$39,900.**  
**#CE3291**



**2014 VOLVO EC480EL.**  
 Coupler, Bucket, Nice  
 Shape, **\$219,000.**  
**#CE4129**



**NEW  
 YANMAR  
 SV08.**  
 Pin On  
 Bucket,  
 Ready  
 To Go,  
 \$ Call,  
**#YN0001**



**2022 MAULDIN 1860T  
 TRACKED PAVER.**  
 \$ Call, **#MA0077**

**WOBURN, MA - AVON, MA - SMITHFIELD, RI [www.WoodCoMachinery.com](http://www.WoodCoMachinery.com)**





**508-917-6178**



**2022 FORD F250 XL 4X4: With Fisher HD2 Snowplow, 7.3L V8, 10 Spd, Auto, Power Group, AC, stk#FM3481**



**2022 F350 4X4 KNAPHEIDE SERVICE BODY: 6.2L GAS, POWER GROUP, STK# FM3354, 12 IN STOCK- RED, WHITE, BLUE.**



**2022 FORD F350 XL STX 4X4 WITH FISHER SS XV2 V-PLOW: 7.3L V8, AUTO, SNOW PLOW PREP PKG, POWER GROUP, STK#FM3695**



**2022 FORD F550 SD DUMP 4X4: 7.3L, AUTO, POWER GROUP, PLATE, HITCH, LOAD COVER, 18K GVW, STK#FM3929**



**2022 FORD E-450 SD UTILIMASTER PANEL VAN. 7.3L 8 Cyl. 6 Spd, Power Group, AC, Back-Up Camera, Walk-Thru, Fold-Up Alum. Shelving, stk#FM2834 \$72,990**



**NEW TRANSIT T350 EXT. LENGTH VAN: Hi Roof, 3.5L V6, Power Group, Back Up Camera, A/C, Barn Doors, 22 In Stock, AWD & RWD**



**2022 F650 DONOVAN 5-6 YARD DUMP BODY: 1 Coal Chute**



**2022 E350 4X2 DURACUBE 10' CUTAWAY VAN: FULL POWER, GAS. stk#FM3600**



**2023 FORD F650SD DUMP: 6.7L V8 Power Stroke Turbo Diesel, Auto, Pioneer Tarp, Stk#FM3421 \$117,315**



**2022 FORD RANGER SUPER CAB KNAPHEIDE UTILITY: 10 Spd Auto, AC, Rear Camera, Stk#FM2371 \$49,900**



**2023 FORD F750 C&C: 6.7L POWER STROKE DIESEL V8, 300HP, AUTO, TRACTION CONTROL, STK#FM3910**



**2023 FORD F650 SD SUPER CAB C&C: 7.3L V8, AUTO, POWER GROUP, TRACTION CONTROL, STK#FM3734**



**1200 WORCESTER ROAD  
(Rt.9 East)  
FRAMINGHAM, MA 01701**

**[www.mcgovernfordofframingham.com](http://www.mcgovernfordofframingham.com)**







**TRANS EAST EQUIPMENT INC,**  
**67 Main St Salisbury, MA**  
**CALL DAVE Cell 978-992-7077 Or 978-462-1919**

**EXIT 60 Off Rt 95  
 End Of Ramp**



**2006 GEAT DANE FRP 48'X102" VAN TRAILER.** Very Clean, Swing Doors, Air Ride, Aluminum Roof, **\$9,500**



**2007 UTILITY 48'X102" VAN TRAILER.** Roll-Up Rear Door, Two Rows E-Track, Spring Ride, Aluminum Roof, **\$13,500**



**1999 WABASH 53'X102" VAN TRAILER.** Upper Deck Load System, Swing Doors, Plate Van, Spring Ride, **\$15,500**



**1997 STRICK 53'X102" VAN TRAILER.** 22.5 Lo-Pro Wheels, Swing Doors, Upper Deck Load System, Aluminum Roof, Spring Ride, **\$14,500**



**TWO KENTUCKY 48' x 102" TRAILERS.** Moving Specs, Good Local Use Units, **\$8,500**



**2002 TRAILMOBILE 45'X102" VAN TRAILER.** Heavy Duty Aluminum Deck Waltco Railgate, **CALL**



**SEVERAL GREAT DANE PUP TRAILERS.** 36'X102"X 12'6", Rail Gate, Gen Set Application, **\$3,500 And Up**

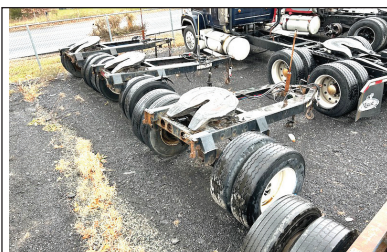

**SEVERAL SINGLE AXLE DOLLIES.** **\$1,850 And Up**

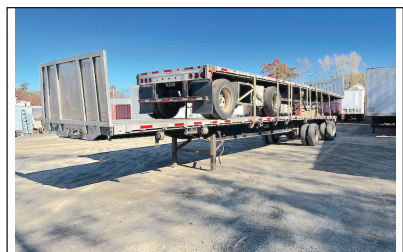

**SEVERAL FLATBED TRAILERS.** Call With Your Specs.



**2000 CHEVEROLET 7500 DUMP TRUCK.** Municipal Specs, Central Hydraulics, 3126 CAT Engine, Manual Trans, 57K Miles, 33,500 GVW, Set Up For Plow & Sander, **\$19,500**



**1989 MACK SUPERLINER RW713.** Tri- Axle, 350 Hp 12 Speed, 366K Miles, 1100R x 24.5 Tires, **CALL**



**SEVERAL STORAGE TRAILERS.** Call Us With Your Needs. We Deliver!

**\*\*\*JUST IN \*\*\* Two WABASH 53'X102" x 13Ft HIGH TRAILERS**





**WA380 FORKS.** JRB Q/A, 9 Ft. Wide Carriage,  
\$4000. 603-899-2000

**SAM'S Tree Service**  
"We handle the jobs, the Big Guys turn down!"

- Licensed Arborist #913
- Insured
- Competitive Pricing
- Free Estimates

sammal@cox.net  
**401-269-1133**

- Brush Chipping • Tree Removal
- Tree Pruning
- Residential Land Clearing

### 2023 BENSON 48' X 102" ALUMINUM FLATBED TRAILERS.



Crossmembers On 18" Centers, 3 Wood Nail Strips, King Pin Set At 30", Fixed Spread Axle, Air Ride Suspension, Lock-Rite Side Rail With Stake Pockets, Sliding Winches, Aluminum Air Tank, Tool Boxes, Call For Complete Details, 207-289-6688



**Truck And Equipment Post**  
P.O. Box 6824  
Providence, RI 02940

Email:  
ads@TruckAndEquipmentPost.com

Phone: 888-887-0505

<https://www.truckandequipmentpost.com/>









**All Hydraulic Service And Sales.**  
59 Sanford Dr., Gorham, Maine

**207-295-1490**

### Repair Services:

-  **Hydraulic & Pneumatic Cylinders**
-  **Tie Rod Cylinders**
-  **Telescopic Cylinders**
-  **Welding & Spray Welding**
-  **Machining & Honing**
-  **Test Benches**

### We Supply:

-  **Hydraulic Hose Assemblies (Hose, Fittings & Adapters) Supplies**
-  **Pneumatic & Hydraulic Cylinder Supplies**
-  **Valves, Motors, Pump Supplies**
-  **Seals, Gaskets, Bearing Supplies**
-  **Chrome Shaft & Machine Honed Tubing Supplies**
-  **Hydraulic Oil & Grease**
-  **Filter Supplies**

**FAMILY-OWNED AND OPERATED - We Service Maine, Vermont, New Hampshire, and Massachusetts.**





**MINUTE MOUNT PLOWS.** Three Plugs, Good Shape, Ready To Go, Call For More Details, **\$2500.00 Each OBO.** 617-840-8478



**2006 WESTERN STAR SLEEPER.** Detroit 14.L - 470 HP, 210K Miles, **\$29,995.** 207-941-9600



**Burrillville, RI • 401-633-4587**

- Full Bucket Rebuilds • Cylinder Resealing
- Wear Plates • Adapter Replacement • Hardfacing
- General Maintenance • Computer Diagnostics
- On Site Hose Replacement



**1987 FORD L8000.**  
Dump Body 7/8 Yards, CAT 3208 With Blower, 11R 22.5 Tires, 35,000 GVW, Excellent Maintenance, **\$23,000 OBO!**  
508-274-0909



**2022 ECONOLINE 10 TON** Deckover 20' + 5', 25' Tag Trailer W/ Stand Up Ramps & Toolbox, **\$18,400,** Belchertown, MA 413-253-5456



**Jukonski Truck Sales**



**WWW.TRUCKSELLERS.COM** *se habla español*

680 NEWFIELD ST. (RT 3) MIDDLETOWN, CONN • **800-378-0342** • MON-FRI 8-6 SAT 8-NOON

**PAYING TOP DOLLAR FOR USED TRUCKS**



**2020 MITSUBISHI FUSO FE160.** Crew Cab. Aluminum Dump Body, Only 3,000 Miles, Gas, #9481, **\$79,900**



**2018 HINO 268A 26' BOX TRUCK.** 25,950 GVW, 6 In Stock, **#8117**



**2019 MORGAN REEFER BODY.** 26' Foot, Lift Gate, 400 Hours With Electric Stand By, Installation Available, #2877, **\$39,900**



**2018 ISUZU NQR DUMP BODY.** Only 57,707 Miles, #2120, **\$59,900**

**PAYING TOP DOLLAR FOR USED TRUCKS!!!**



**2019 MERCEDES BENZ SPRINTER 3500.** 14' Box, Diesel, 15,138 Miles, #5562, **\$54,900**



**2014 PETERBILT 330.** Brand New 16' Dump Set Up, PTO, Hard To Get, #1263, **\$69,900**



**2013 FREIGHTLINER M2.** Brand New 16' Dump Set Up With PTO, Reduced \$10,000, #9520, **\$49,900**



**2016 FORD TRANSIT SERVICE BODY.** Just Serviced, Ready For Work, #0150, **\$37,900**

**90 DAY POWERTRAIN WARRANTY AVAILABLE ON ALL CERTIFIED TRUCKS. INCLUDES INJECTORS AND TURBO**



# TRUCKCOUNTRY.US

## USED TRUCK PARTS



# ONLINE 24-7



### INSTALLATION AVAILABLE



**CADET FLATBED BODIES IN STOCK**



**RUGBY DUMP BODIES & FLATBEDS**



**8' READING CLASSIC UTILITY BODY. No Rust, SRW, #225646, \$3,500**



**9' KNAPHEIDE UTILITY BODY. DRW, #225661, \$3,500**



**12' CHIP BODY, #225650, \$5,500**



**24' FLAT BED BODY. #174959, \$4,500**



**11' LANDSCAPE BODY, #225636, \$6,500**



**9' ELECTRIC DUMP BODY, #225591, \$3,500**



**13' FLATBED BODY, #225615, \$2,000**



# 1-860-423-6004

Mon-Fri 8-5

**1535 WEST MAIN STREET, WILLIMANTIC, CT**

Sat 9-1





## PORTABLE LINE BORING

WELDING • FABRICATION • REPAIRS

**DAVID GOKEY**

**AFFORDABLE LINE BORING**

*Serving CT, MA, RI, Southern NH, VT*

**413-530-0242** Call/Text

[davidgokey70@gmail.com](mailto:davidgokey70@gmail.com)

**MC, Visa, AMEX, Discover**



### BLAST HOODS.

Fully Padded Interior, Multi-Layers Of Sound Deadening Foam, Tear Off Lense, Niosh Appoved Type Ce Supplied Air Respirator. Rapid Prep 877-529-2124



**2014 JOHN DEERE 1025R HST:** 4x4 Tractor W/Loader & Backhoe, **\$22,499**, Belchertown, MA 413-253-5456

### 2000 INTERNATIONAL 4700 BUCKET TRUCK.

VIN: 1HTSCAAM91H336369, 110K Miles, Allison Auto, Alterc TA-40 Bucket Lift SN: 0305CC1614, DT/DTA 466C Diesel, 100 Mi On In-Frame Rebuild By Intl Dealer, New Dielectric Orange Hoses On Lift, New Frt Brake Calipers & Pads, Chassis Sandblasted & Painted, Registered, Main Hyd. Need To Be Plumbed For Bucket Lift & Outriggers, **\$28,500**. 860-460-0767, [Chm@Terrafirmas.com](mailto:Chm@Terrafirmas.com)



*Filling In With Joy  
Happy Holidays*

**WASHED STONE  
PROCESSED GRAVEL  
SAND  
TOP SOIL  
RIP RAP  
FILL**



**Please Call for pricing  
401-447-2777**







# JG Remillard Equipment Sales.

## 603-759-5918



**1993 CAT 330L EXCAVATOR.**  
Runs Excellent, Plumbed For A Hammer, Work Ready. **\$35,000**



**1984 KENWORTH W-900 TANDEM AXLE DUMP.** 400 Cummins, 8LL, 46 Rears, 11R24.5 Rubber, Ready To Work! **\$29,500**



**1988 MACK SUPERLINER.**  
350 Mack W/Jake, 12 Speed, 44 Rears, New Two Line Wet System. **\$35,000**



**1998 DAEWOO 330 EXCAVATOR.**  
Good U/C, Quick Coupler, Thumb, & 54" Bucket. **\$27,500.**



**1987 HILL 30' DUMP TRAILER.** Aluminum Tub, Steel Frame, Air Lift 3rd Axle, **\$17,500**

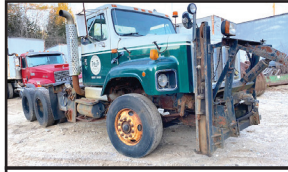

**1997 IH S-2500. C-10 CAT, 8LL, 44 Rears. \$6,500**



**1980 INTERNATIONAL S-1700 RAMP TRUCK.** DT-466, 582 Speed, 20' Bed With Stinger, Hydraulic Brakes, 25,900 GVW, Ready To Work! **\$14,500**



**1979 FORD L-9000 SITE TRUCK.** 8V-71, 13 Speed, 44 Rears. Site Use Only. **\$5,000**



**2007 CATERPILLAR 904B WHEEL LOADER.** Bucket & Forks, 8' Snow Pusher **\$30,000**



**1979 IH S-2500 Asphalt Distributor Tank Truck.** Work Ready! **\$7,500**



**GREAT DANE CONVERTER DOLLIES.** (3) Available. **\$2,500 Each**



**40' STORAGE TRAILER.** Tight And Dry. **\$2,500**



**SPADE NOSE BUCKET.**  
Fits Cat 988A, Good Condition. **\$3,000**



**1985 DRESSER 510 LOADER. IH Diesel, Runs And Operates As It Should. \$10,500**



**KNAPHEIDE 13' RACK BODY.** With Hydraulic Tailgate. **\$2,500**



**(14) FLAT TRAILERS**  
45' & 48'. Spring And Air Ride, Many Different Options. **\$7,500 Each**



**1980 JOHN DEERE 544 WHEEL LOADER.** Runs Good, Good Brakes. **\$11,000**



**LULL 844 EXTENDING BOOM LIFT.** 34' Reach, 8,000lb Capacity, JD Diesel Engine, Work Ready **\$19,500**



**1985 FORD A-62 LOADER.** Converted To Snow Plow, Runs Excellent, 2 New Tires, 10' P/A Blade, Heat Lights, And Wipers All Work. **\$11,500**



**CATERPILLAR 330 EXCAVATOR BUCKET.** 30" Wide. Excellent Condition. **\$3,500**



**1978 TROJAN 1900 LOADER.**  
471 Detroit Power, 2 1/2 Yd Bucket. **\$6,500**



**CAT 941B CRAWLER LOADER FOR PARTS OR REPAIR.** Good Running 3304, 4 In 1 Bucket, Near New Tracks. Needs Track Tensioner Springs. **\$6,500 AS-IS**



**CATERPILLAR D-4D DOZER.**  
Electric Start, Direct Drive, Good U/C, Manual Angle Blade, And Winch, **\$8,500**



**14' DUMP BODY.** With Piston, Good Condition. **\$5,000**

**Visit Us [jgremillardequipmentsales.com](http://jgremillardequipmentsales.com)**



# Branson

TRACTORS



**22 to 48  
Horsepower  
In Stock!**



**SALES • SERVICE • PARTS • FINANCING**  
**FOSKETT** Route 171  
 EQUIPMENT INC. S. Woodstock, CT  
 TRACTORS & IMPLEMENTS 860-928-5748  
*Woodstock, Ct* www.foskettequipment.com



**2022 GRIZZLY SCREEN.** 12'3" Wide X 5' 4" Depth, 9'1" Height, Slant 8'5", Space Between Ribs Is 4",  
**Spring Special, \$10,500.** 603-899-2000



**2012 INTERNATIONAL TERRASTAR  
SERVICE BODY TRUCK.**

Maxxforce 7 Diesel, Allison  
 6 Speed Automatic, 124k Miles,  
 No Def Required, 185" Wheelbase, Power  
 Windows & Locks, Newer Tires, No Rust,  
 Excellent Condition, Under Cdl, 19,500 GVW,  
 Asking **\$31,000.** Pascoag, RI  
 315-399-3015

**Robertson's**  
**Auto**  
 USED CAR DIVISION

**508-295-9444 x160**



**2012 GMC 3500 ONE TON RACK BODY**  
 4X2: Lift Gate, Clean, 108K Miles, Always  
 Dealer Serviced, Rare Find, **\$20,950.**



**2012 ISUZU NPR 14' ALUMINUM VAN**  
 BODY: Gas, Auto, Lift Gate, 130K Miles,  
 Great Condition, Ready To Work, Fresh  
 Trade, **\$20,950.**



**2020 GMC 1500 SIERRA CREW CAB SLT**  
 4X4: Black On Black, 40K Miles, Equipped  
 Like A Denali, Leather, Sunroof, Loaded,  
 Loaded, Impeccable Condition, **\$50,950.**



**2018 DODGE 3500 ONE TON CREW**  
 CAB DUALY DURAMAG ALUMINUM  
 SERVICE BODY 4X4: 6.4L Hemi, Rare  
 Find, **\$44,950.**



**2010 FORD F150 4X4 CREW CAB**  
 PLATINUM EDITION: 5.4L, AUTO,  
 121K MILES, PEARL WHITE, FRESH  
 TRADE, CLEAN!! **\$17,950.**



**2015 GMC 1500 CREW CAB 271 4X4:**  
 5.3L, Grey Leather, 99K Miles, Immaculate  
 Condition, All Books & Records, **\$28,950.**  
**First Come, First Served**

**2680 CRANBERRY HWY. (RTE. 28) – WAREHAM, MA 02571**





# Robertson's Auto USED CAR DIVISION

**508-295-9444 x160**



2016 GMC 2500 DENALI CREW CAB 4X4: DURAMAX DIESEL, 35" FUELY WHEELS, 4" LIFT, (All Stock Other than Lift, Adult Owned.). 150K MILES, AMAZING CONDITION. LOADED! CALL FOR DETAILS. YOU'LL BE GLAD YOU DID. **\$47,950**



2019 SILVERADO LT CREW CAB 4X4 ROCKY RIDGE: THIS IS THE ONE! DON'T WAIT. EVERY OPTION. 35" MICKEY THOMPSON TIRES/ WHEELS, GIBSON EXHAUST, RETRACTABLE STEP BARS. ONLY 23K MILES. BLACK BEAUTY. 1ST **\$59,950** GETS TO DRIVE IT HOME.



2018 CHEVROLET 100TH ANNIVERSARY EDITION 1500 CREW CAB 4X4: ALL THE TOYS, BEAUTIFUL CLEAN TRUCK, **\$38,550.**



2016 CHEVY SILVERADO LT 4X4 Z71 OFF-ROAD PKG: 80K MILES, 5.3L, CUSTOM EXHAUST, EXTRA CLEAN, **\$29,950**



2015 GMC 3500 DENALI CREW CAB 4WD: ALLISON AUTO, ALL THE TOYS, NEVER WORKED, TWIST THE KEY & GO! WOW! WOW! RARE FIND. ALL STOCK!! ONLY 83K MILES, **\$50,995.**



2007 DODGE RAM 4X4 CREW CAB 1500: HEMI. TWIST KEY AND MAKE MONEY. **\$6,950.**



2017 RAM PROMASTER SUPER TRADEMASTER RIG, 1500 ½ TON, 80K MILES, SHELVEING AND LADDER RACKS, EXTREMELY CLEAN. **\$29,950**



2013 CHEVY 2500 HD CREW CAB 4X4: 160K MILES, CLEAN, ONE OWNER, WON'T LAST! PRICED RIGHT! **\$16,570.**



2009 CHEVROLET CREW CAB 2500 HD 4X4 LTZ: ONLY 80K MILES, LEATHER, SUN ROOF, SWEET! **\$23,950.**



2008 CHEVY 2500 HD EXT. CAB 4X4: LS PACKAGE. READY TO WORK. **\$13,950.**



2009 GMC 1500 EXTENDED CAB 4X4: Z71 PKG, 5.3L, EXTREMELY CLEAN, 160K MILES, RUNS AS GOOD AS IT LOOKS! **\$13,997.**



2016 DODGE RAM 1500 QUAD CAB 4X4: 74K MILES, 20" CHROME WHEELS, SILVER W/GRAY CLOTH, A TRUE GENTLEMEN'S TRUCK, **\$26,488.**

**2680 CRANBERRY HWY. (RTE. 28) – WAREHAM, MA 02571**





**WWW.SCRANTONMOTORS.COM**



2023 GMC SIERRA 2500 WORK TRUCK.  
GAS, ONE WHITE & ONE BLACK, #N9778



2023 GMC SIERRA 2500 CREW CAB.  
GAS, #P9957



2022 GMC SIERRA 2500 REGULAR  
CAB WORK TRUCK, #N9796



2022 GMC SIERRA 3500 WORK TRUCK.  
DURAMAX DIESEL, 4X4, #N9734



**NOW BEING BUILT**

**2023 GMC SIERRA  
3500. CREW CAB,  
DURAMAX DIESEL,  
DRW, 9' READING  
SERVICE BODY**

**2023 GMC 14'  
AEROCELL CUBE VANS**

**2023 GMC 14' CLASSIC  
CUBE VANS**



(2) 2022 GMC SIERRA 2500 DOUBLE  
CAB SERVICE BODY 2WD



(4) 2023 GMC SIERRA 1500  
CREW CABS 4X4



(5) 2023 GMC SIERRA 1500  
DOUBLE CABS 4X4



INCOMING (2) 2023 GMC SAVANA  
14' CUBE VANS

MANY OTHER TRUCKS IN STOCK. CALL FOR DETAILS

**WWW.SCRANTONMOTORS.COM**

**777 TALCOTTVILLE ROAD VERNON, CT • 860-870-6539**



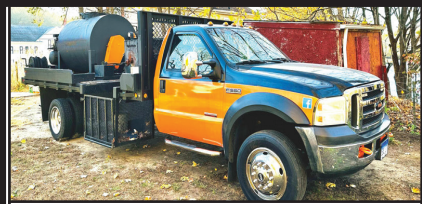

**2006 FORD F550.** 6.0 Diesel, Needs Block, 140K Miles, 500 Gallon Seal Coat Tank, Sprayer, Crack Melter, Blower Pocket, Strobes, Rust Free, Real Nice Truck, Cab Is Wrapped With Red Underneath, First **\$10,000** Takes It. 860-634-0303



**2017 FREIGHTLINER M2 24' MORGAN VAN BODY.** Non Cdl, Cummins Isb @ 250 Hp, Allison 2200Rds Automatic, Air Ride, Roll Up Rear Door, Air Ride Drivers Seat, Ac, Ps, Pwr Windows/Locks/Mirrors. New Turbo, Dot Ready, Serviced. 264K Miles **\$66,500**, 802-688-9304



**DOUBLE DOOR**



**TRI-DOOR**



**NEW/ONE TRIP**



**THE NORTHEAST CONNECTION**

LIKE US ON **FACEBOOK.COM/CONTAINERGUYS**



**USED WIND AND WATER TIGHT & CARGO WORTHY**



**BARBER GREEN 42" X 60' RADIAL STACKING LATTICE CONVEYOR.** 30 HP, 240/480 Volt, 3 Phase Motor, Wrap Drive, 54" Wide X 42" Deep Truss, 3.5" X 3.5" X 3/8" Angle Truss, Very Rugged Conveyor, Conveyor Belt In Good Condition, No Major Tears, **\$28,000**. Gales Ferry, CT 860-460-0767



**2004 GMC W4500 BOX TRUCK.** 14,500 GVW, **\$12,900**. 207-941-9600



**EXIT 39 OFF 95 ( Old exit 25)**

**401-722-3160**

**34 Colfax Street • Pawtucket, RI**

**LARGE INVENTORY OF .....**



**FISHER PARTS  
PLOWS  
SANDERS**

**Cutting Edges• Sander Chains**

**SNOW SEASON IS COMING**

**WE HAVE WHAT YOU NEED**

**COME VISIT OUR  
SHOWROOM !**





# HILLVIEW EQUIPMENT

SALES & RENTALS 24/7

CALL JUDE 1-508-498-0777

[www.HillviewEquipment.com](http://www.HillviewEquipment.com)

11 Commercial Way  
Milford, MA 01757

Rt. 495 to exit 19,  
Route 109W,  
Left to Birch St,  
right to Industrial Dr.  
Left to  
Commercial Way

**EXCELLENT EQUIPMENT \* OUTSTANDING PRICES!**  
**WE HAVE EQUIPMENT!**



★ **CALL!** ★

**2008 CAT 312D :**  
**GREAT SHAPE, LOW**  
**HOURS !**



★ **CALL FOR PRICING!** ★

**CAT 330DL**  
**OVER**  
**40K INVESTED!**



★ **CALL!** ★

**CATERPILLAR 308E2: AUX. HYD.,**  
**BLADE, STREET PADS.**



★ **6 TO CHOOSE FROM** ★

**CATERPILLAR 311 FLRR**  
**ALL LATE MODEL'S, CALL!**



★ **CALL FOR PRICING!** ★

**CAT 311DL: NO EMISSIONS.**

**NOS FINANCIAMOS PARA EMPREITEIROS BRASILEIROS!!**

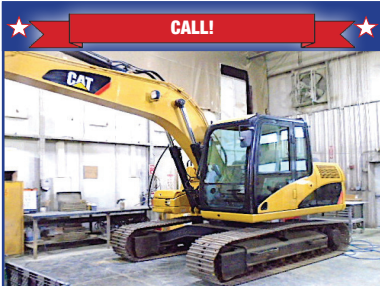

★ **CALL!** ★

**2011 CAT 312D: VERY CLEAN PIECE,**  
**AUX. HYDRAULICS, LOW HOURS.**



★ **CALL FOR PRICING!** ★

**2019 CAT 908M: HARD TO FIND, LOW**  
**HOUR, BUCKET-FORKS-3RD VALVE.**



★ **CALL!** ★

**2019 CAT 311FL WITH BLADE,**  
**1500 HOURS, LIKE NEW !**



★ **CALL!** ★

**2019 CAT 312 FGC: VERY NICE MACHINE**  
**WITH LOW HOURS, PRICED TO MOVE!**



★ **CALL!** ★

**2015 CAT 311 FLRR: VERY LOW HOURS,**  
**AUX. HYDRAULICS, CRAZY PRICING?**



★ **CALL!** ★

**2011 CAT 320D: COMING IN 1 WEEK !**  
**TAKING ORDERS**

**\*\*WE GUARANTEE TO HAVE THE BEST SELECTION OF USED EQUIPMENT AROUND\*\***





**2012 TENNANT 6100 INDOOR/OUTDOOR SWEEPER.** 30" Cleaning Path, Weight 1100 Lbs., Hopper Capacity 200 Lbs., Indoor/Outdoor, Runs And Works As It Should, **\$5300.** 603-899-2000

### What's In Your Toolbox?

• **BUY, SELL, TRADE - FAST**  
• **FROM NEW TO USED, IT'S ALWAYS FRESH**  
• **AND A HANDY RESOURCE, TOO**

**1-888-887-0505**  
**www.TruckAndEquipmentPost.com**

## RENTAL WITH OPERATOR

### PORTABLE JAW CRUSHER • MCCLOSKEY J40 2021



**DAY-WEEK-MONTHLY RATES  
PLUS 80' STACKER AVAILABLE**

**MA-RI-CT CALL KEN  
508-328-0028**



**2020 HITACHI ZX135US-6,** 1600 hours, Aux. Hydraulics, QC, 24" Digging Bucket, Dozer Blade, Heat/AC, Work Ready. **\$134,500**  
Hopedale, MA, 508-381-3939.



**DODGE PICK UP BED.** Short Box, Fits 2009-2018 Dodge Pickup Trucks, Two To Choose, Call 603-483-2541

# T & TAYLOR & LLOYD, INC. T &

**SEE OUR INVENTORY: [WWW.TAYLORANDLLOYD.COM](http://WWW.TAYLORANDLLOYD.COM)**

**2017 INTERNATIONAL 4300  
26' BOX. Non CDL, 102K Miles,  
Allison Auto,  
Air Ride, 97" High, 102" Wide,  
Maxon 3300 Lb. Lift Gate.**



**2 IN STOCK**

**2017 IH 4300 26' BOX.** Non CDL, 117K Miles, Allison Auto, Air Ride, 97" High X 102" Wide, Maxon 3300 Lb Lift Gate.



**COMING IN DECEMBER!**  
**2023 IH CV 4X4.** Auto, Black, Loaded.

**1-617-429-3370**

**Call Jack Coakley**  
**8 Railroad Avenue Bedford, Ma**



**THOMPSON TRACTOR LLC.**  
**860-963-1918**  
 "A DL HOLKE COMPANY"  
 15 RT. 171 WOODSTOCK, CT 06281  
 DAVE'S CELL 508-864-8874  
**THOMPSONTRACTORLLC.COM**

**ALWAYS A BUYER  
 FOR CLEAN  
 LATE MODEL  
 EQUIPMENT !!**



**2014 CAT 420F: LOADED,  
 1320 HOURS, NO RUST!  
 \$84,500**



**2014 CASE 580 SN-WT: LOADED WITH  
 900 HOURS, PERFECT CONDITION!  
 \$83,500**

**INVENTORY AT \* WWW.THOMPSONTRACTORLLC.COM**



**BLUE 30" X 56 FT.  
 RADIAL STACKING  
 CONVEYOR.** 42" Wide X 24" Deep  
 Truss, 2.5" X 2.5" X 1/4" Angle, 10 Hp.,  
 240/480 Volt, 3 Phase Motor, Folding  
 Upper Section, **\$7200.**  
 Gales Ferry, CT  
**860-460-0767**



**2001 PETERBILT 379 TRI-AXLE DUMP TRUCK,**  
 6NZ- Rebuilt Motor, 550HP, 2 New Rear Ends, New Clutch, New Starter,  
 Automatic Trans. With Clutch,  
 All Paperwork Available. **\$85,000** Call Today! 781-417-3018

**GREENER BLAST -**  
 High Performance Slurry  
 Blasting System, Built For Maximum  
 Production, Capable Of Drive Nozzles  
 From #6 To #12, While Blasting  
 At Pressures 15psi To 100psi.  
 Versatility For Any Job.  
 Call Rapid Prep 877-529-2124



**TOREKU TRACTOR  
 & EQUIPMENT INC.**



**4 Littleton Rd, Rt2A & 110, Ayer, MA • 978-772-6619**



**2018 KUBOTA  
 BX2680V  
 TRACTOR.**  
 4WD, 29 Hours,  
 Kubota Deluxe Cab,  
 Heat, Wipers, Work  
 Lights, AC, QA 48"  
 Bucket w/ Bolt On  
 Edge **\$24,900**



**2015 KUBOTA  
 B2320HSD  
 TRACTOR/  
 LOADER/  
 BACKHOE.**  
 4WD, 780 Hours,  
 23 Hp, 7' Backhoe,  
 Mechanical Thumb,  
 New Front Bucket,  
 Front Tires, **\$23,500**



**2010 KUBOTA  
 B3030 HSD-C  
 TRACTOR.**  
 213 Hours,  
 Loader And 63"  
 Front Mount  
 Snow Blower,  
**\$29,900**



**KUBOTA  
 L4200 GST  
 TRACTOR.**  
 Half Cab, Runs  
 Good, 1996?,  
 3722 Hours,  
**\$18,500**

**VISIT US AT WWW.TOREKU.COM**



**508-328-8938****THE TRUCK STORE****Mon-Fri 8:30-5pm  
Saturday 8:30-4pm****www.TruckStoreSales.com**

1700 Broadway - Rte 138 – Raynham, MA • Take Exit 8 Off Rte 495, East Rte 138, On Your Left

**2005 MACK GRANITE LUGGER TRUCK**  
AUTOMATIC: Only 90K Miles.**2005 MACK CV 713  
CAB & CHASSIS:  
AUTOMATIC,  
20F/52R,  
30K MILES!****2017 FREIGHTLINER M-2: CUMMINS**  
Diesel, Auto, PTO Accept. Will Separate.**2014 INTERNATIONAL 43 Passenger Bus**  
w?wheel chair lift. Diesel, Automatic. Only 40K miles, Clean & runs great.**USED MONROE STAINLESS STEEL  
SANDER W/CALCIUM TANKS****2007 HINO. AUTO. RUNS GREAT.****2005 MACK GRANITE SPLIT REAR  
LOAD RUBBISH BODY 35K Miles.****2015 INTERNATIONAL DURASTAR 50' Bucket**  
Truck: DT 466, Allison Auto. 14F/23R, 29K miles.**2015 HINO UTILITY BODY. DIESEL,  
AUTO, 75K MILES. ALSO AVAILABLE,  
REEFER BODY.****2009 CHEVY C4500 16' THERMO KING Refer**  
Body w/Stand-by: Gas, Auto. 89k miles, nice clean truck.**2013 PALFINGER MOFFET FORK  
LIFT: 900 HOURS.****2002 VOLVO Heave Tri Axle Dump**  
Chassis: 8LL, Clean Title, Slight Damage.  
\$15,000**USED 26' FLAT  
BED BODY CALL  
FOR DETAILS.****2005 MACK Tractors: 460 H.P., 18 speed, air ride,  
wet system, Jake, 46k locking rears, 350 to 400k  
Miles. \$25,000****COMING IN!  
2022  
FREIGHTLINER  
M2 26'. AUTO,  
30K MILES.****2011 ISUZU NQR: Diesel, Auto. Low miles.**  
Also 2011 Available.Refer. Bodies in stock too.**USED 12' to 26' REFER & VAN BODIES**  
Call with your needs.**2005 FORD F750  
Hook Truck:  
CAT Diesel, Auto.,  
Lift Axle.  
\$35,000****2012 INTERNATIONAL HOOK TRUCK**  
W/TARP: Diesel, Automatic, 20K Miles.  
Mint Condition.**2022 FORD DIESEL DUMP. AUTO, 2K  
MILES, NOT ACTUAL PHOTO, CALL.****2000 MACK RD 688SX 14' Dump Body,  
350 H.P., Auto., 18F/58R, LOW miles, Very clean.****2017  
INTERNATIONAL:  
Cummins, Auto.,  
33K GVW,  
Low Miles,****1997 FREIGHTLINER  
35 TON WRECKER:  
Diesel 283K Miles.****2,800 Gallon Aluminum Tank: Oil, Fuel,  
Water, Maple Syrup....Well, maybe not.  
\$6,500****USED 2015  
ROLL-OFF  
BODY, CALL.****2015 IH 26' Tandem Axle Refer: New Refer being  
installed. Auto., low hours on Refer. call****2012 UD 18 YARD RUBBISH  
TRUCK: LOW MILES. CALL.****LATE MODEL ISUZU  
& HINO 4 CYL  
DIESEL ENGINE  
& TRANS, CALL.  
2006 USED MACK  
ENGINES, ALLISON  
TRANSMISSIONS.**



**PLACE MOTOR Inc.***The "RIGHT PLACE" Since 1923***COMMERCIAL TRUCKS**

**PHIL CROWLEY**  
866-449-7482 EXT. 213



19 Thompson Rd.  
Rte. 193  
Webster, MA.

**SNOW SEASON IS JUST UPON US WE HAVE YOU COVERED**



2021 FORD T250 TRANSIT VAN,  
17K FOR MILES.  
CALL FOR MORE DETAILS !



2020 FORD F-150 XL 4X4,  
POWER WINDOWS, POWER LOCKS,  
29K FOR MILES. CALL FOR MORE DETAILS !



2019 FORD F-150 4X2 REG CAB. 8' BED, XL  
TRIM, PW / PL, 16K MILES, CRUISE CONTROL  
AND MORE ! CALL FOR MORE DETAILS.



2021 FORD F-250 REG CAB 4X4,  
6.2L XL TRIM, PW / PL, 5,200 FOR MILES,  
NEW STAINLESS V2 PLOW. CALL FOR MORE DETAILS !



**MASSACHUSETTS OLDEST FORD  
DEALER SINCE 1923**







# PLACE MOTOR Inc.

The "Right Place" Since 1923

## COMMERCIAL TRUCKS

Call Phil Crowley "The Truck Guy"  
866-449-7482 ext. 213

19 Thompson Rd.  
Rte. 193 Webster, Ma.



NEW 2022 FORD F-600 4X4,  
1200 CC 6.7 L DIESEL, POWER WINDOWS /  
LOCKS & MORE !



NEW 2022 FORD F-350 4X4 PICK-UP,  
6.2L V8 ENGINE, STX PACKAGE AND MORE !  
RED IN COLOR



NEW 2022 FORD F-350 4X4, 7.3L V8 ENGINE,  
XLT TRIM AND MORE !  
SILVER IN COLOR



NEW 2022 FORD F-350 4X4 UTILITY BODY,  
6.2L V8 ENGINE, XL TRIM, XL DECOR PKG.,  
PW / PL, READING BODY & MORE ! WHITE IN COLOR



NEW 2022 FORD F-350 4X4 PICK-UP,  
6.2L V8 ENGINE, STX PKG. & MORE !  
WHITE IN COLOR



NEW 2022 FORD F-350 4X4, 6.7L DIESEL,  
XLT TRIM & MORE !  
MAGNETIC IN COLOR

[WWW.PLACEMOTOR.COM](http://WWW.PLACEMOTOR.COM)



**DEJANA**  
Truck and Utility Equipment



**COMMERCIAL  
VEHICLE CENTER**





**WOODWARD  
DETAILING**

**\*ATTENTION FLEET OWNERS**

Fluid Film Undercoating Applications  
Woodward Detailing LLC Offers  
Mobile Rust Inhibitor Application

**We Can Come To Your Location And Apply A Heavy Coat On Your Fleet Vehicles  
Protect What Makes You Money  
The New England Roads Are Ruining Your Vehicles Every Winter!**

**Call Us Today To Book Your Fleet Of Trucks, Vans, Or Whatever You Don't Want To Rust**

**"We Offer Fluid Film In Black Or Tan – Your Pick"**

**860-428-4237**

**DELIVERY VANS**

**TRAILERS**

**SALT = RUST**





**2012 NEW HOLLAND:** Construction C175 Compact Track Loader \* Full Cab, Hyd Attach & High Flow \* LIKE NEW, **\$53,500**, Belchertown, MA 413-253-5456

**2021 FORD E350.** 14,200 Miles, V8 Gas, Auto, PW, PL Like New, 14' Van Body, Thieman 1,800 lb Lift Gate, Rear Camera, Pass Thru Door, Two Rows E-Track, Roll Up Rear Door, **\$51,995.** 914-490-7115



**2021 FORD F-350 4X4 SUPERCAB XL.** 164" WB, 7.3L Devct NA PF1 V8 Engine, 10 Speed Automatic, STX Appearance Package, New Leer Cap, 8' Bed., Low Mileage 1,900, Snow Prep Package, Never Worked, **\$57,500.** 603-573-8833



**2007 INTERNATIONAL HARVESTER 4000.** 6 Cyl. Diesel, Nice Well-Maintained Crane Truck, **\$38,000.** 401-862-3068



**11 FOOT POWER ANGLE PLOW.** Heavy Duty, Not Rotifed, **\$1100 OBO.** Seekonk, MA 774-991-0354



**2021 FORD F-350 4X4 SUPERCAB XL.** 164" WB, 7.3L Devct NA PF1 V8 Engine, 10 Speed Automatic, STX Appearance Package, New Leer Cap, 8' Bed., Low Mileage 1,900, Snow Prep Package, Never Worked, **\$57,500.** 603-573-8833



**SURE-TRAC Dump Trailers**  
In Stock! Starting at \$5,995



**DOWNEASTER Dump Bodies**  
9', 10', and 11' In Stock!  
Starting at \$6,995



**\$8,295**

**2022 7' x 14' Enclosed Cargo Trailers,** 6' x 6" Interior, Ramp Door, Side Door



**DOWNEASTER Dump Inserts**  
Call For Pricing

**www.oceanstatetruckandequipmentsales.com**



**185 INGERSOLL-RAND COMPRESSOR.**  
J.D. Diesel With Air Hose, 2 Hammers, & Some Bits, **\$4200.** 508-272-8007

**YARD MACHINE.**  
8 HP Briggs And Stratton, 32 Tons PSI, Runs Well, Dependable, Ready To Work, **\$350.** 860-250-6268





## OWNER RETIRING EVERYTHING MUST GO 860-916-1237



FORD 2110. 3 Cyl  
Gas, Runs Well,  
**Asking \$2,500**



BUCYRUS ERIE  
22-W WINCH  
DRILLER. Make Offer



NICE LITTLE  
ASPHALT ROLLER  
**Asking \$1,000**



25 TON WINCH  
COMPLETE.  
**Asking \$700**



WE GOT BRICKS.  
3,000 FOR SALE,  
Let's Make A Deal



48" FORKS 10,000  
POUND. Make Offer



SNOW PLOW  
COMPLETE  
UNITS & BLADES



1946 FORD DUMP  
TRUCK.  
**Asking \$1,500**



1931 CLETRAC  
MANY OTHERS TO  
CHOOSE



16' TRAILER 6 TON  
TANDEM AXLE  
**Asking \$1,200**



GIANT VAC LEAF  
VAC. 7HP  
**Asking \$500**



LEROI AIR  
COMPRESSOR.  
1,000 CFM, Motor  
Stuck, Make Offer



POLY SNOW  
PLOW COMPLETE  
& BLADES



TRACTOR LOADER  
UNIT COMPLETE.  
**Asking \$1,500**



PELLET STOVE  
**Asking \$400**



STOW SLICER 3  
ROAD SAW. With (2)  
Diamond Blades, Runs  
Great, **Asking \$1,600**



MODEL A MOTOR.  
Many Model A Parts  
To Choose



HOME OAKLAND  
WOOD STOVE.  
Very Old, Make Offer



HERCULES 5 HP  
HIT & MISS MOTOR.  
Runs Great,  
**Asking \$1,500**



SEA RAY & FOUR  
WINNS. Both Boat,  
Motor, Trailer,  
**Make Offer**





**BLUE GIANT MECHANICAL  
LOADING DOCK RAMP.**

86" X 72" "New Old Stock",  
25,000 Lb. Capacity, **\$3,000.**  
Gales Ferry, Ct 860-460-0767

# LOG SPLITTING SERVICE

**20 Ton Log Splitter And Operator**

**Will Split 16"-18" Logs For You**

**781-771-8204**

**Southern NH & Near By MA**



**2014 LEDWELL TILT  
DECK.** Tandem Sliding Axle,  
48 Ft., 80,000 GVW, Front  
Mount Hydraulic Winch, Deck  
Is Steel & Wood Combo, In  
Good Shape, Ready To Work,  
**\$40,000 OBO.**  
Sutton, MA 508-400-7597, Ron



**2014 IH 7000 T/A PLOW TRUCK.** Plow,  
Wing, Spreader, 86K Miles, 10 Speed, Diesel 300HP, Pol-  
ish Aluminum Wheels, **\$64,950.** 207-941-9600

**CTAXLE**  
& SPINDLE REPAIR

**CT Axle & Spindle Repair Ellington, CT 06029 • 860-281-4454**



**BEFORE**



**AFTER**

**TRUCK DRIVE SPINDLE REPLACEMENT  
DRAWN OUT, SWEATED IN**



**BEFORE**

**TRAILER SPINDLE REPLACEMENT  
WELDED IN PLACE**



**BEFORE**



**AFTER**

**TRUCK DRIVE SPINDLE REPLACEMENT  
WELDED IN PLACE**



**AFTER**

• Drive Spindles From 1 Ton To Class 8 Trucks • Trailer Spindles From 3,500# To Class 8 Axles  
Spindles can also be repaired by welding up the worn area and then remachining to factory spec.  
This includes tracing threads or remachining new threads.

**WELDING AND FABRICATION ALSO AVAILABLE**

**A Completely Mobile Spindle Repair System. We Come To You! Serving CT, MA, RI & the Northeast  
Visit Our Website At: [ctaxleservice.com](http://ctaxleservice.com)**





**1587 Portland Cobalt Rd  
Portland, CT 860-530-6796**



**See more @ MORINDIESELFESTRY.COM**



**Diamond Mowers  
72" Brush Cutter Pro  
\$8,500**



**CAST WX22 Track Side Walk  
Machine, 42" Track Width, 6.5'  
Lift Height, Aux Hyd, 60" Angle  
Blade, \$32,300**



**RYAN'S GRAPPLES IN  
STOCK. For Mini & Full  
Size Machines, Many  
Models To Choose From**



**TNA 51" Knock Around  
Grapples w/ Mini Plates  
\$3,695**



**FAE BL1/EX 4-8 Ton  
Excavator Mulcher w/ Mount &  
Hoses \$21,000**



**DENIS CIMAF  
DAH-080C FORESTRY  
MULCHER For 8-10 Ton  
Machines \$32,000**



**DENIS CIMAF DAF-1500  
SKID STEER MULCHER 23+  
GPM, \$34,500**



**NIXTER FORESTRY MULCHERS.  
We Have Models For Every  
Application**



**XCMG XE55U 12,500lb Unit, Kubota Powered,  
Dual Aux Hydraulics, 5yr/ 5000hr Warranty  
\$74,090**



**XCMG XE80U 19,500lb Machine, 73HP  
Kubota, Dual Aux Hydraulics, 5yr/ 5000hr  
Warranty \$106,590**



**XCMG XE55U w/ FAE Forestry Mulcher  
Rental \$600 Daily/ \$2,250 Weekly**



**XCMG XE18U 4,000lb Unit, Kubota Powered,  
Aux Hydraulics, 5yr/ 5000hr Warranty \$34,715**



**XCMG XE27U 6,000lb Unit, Kubota Engine,  
Dual Aux Hydraulics, 5yr/ 5000hr Warranty  
\$44,715**



**XCMG XE35U 9,200lb Unit, Yanmar Engine,  
Dual Aux Hydraulics, 5yr/ 5000hr Warranty  
\$56,590**





# Fowler's Auto Wrecking Inc.

## Belbtown Recycling Center



### Detroit Series 60 12.7L Engines

EGR DDEC-IV  
NON-EGR DDEC-IV  
Good Running Take Out Engines  
Recent Remanufactured Engines  
Core Engines  
Engine Accessories  
6 Month & 1 Year Warranties Available  
Call Today For Pricing



**CALL: 860-267-7140**

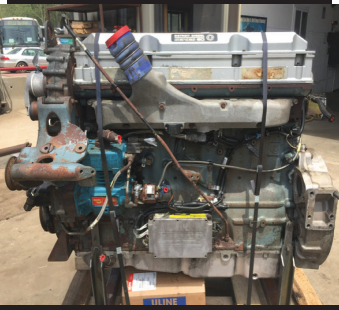
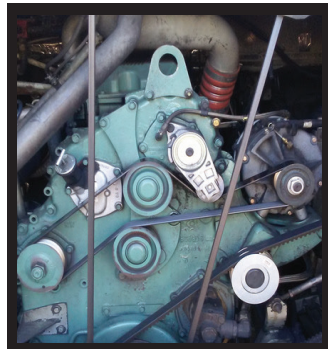

Telephone: 860-267-7140

### Complete Coaches For Parts

- MCI, Vanhool, and Prevost Buses For Parts
- Compressors, Condenser & Evaporator Motors
- Wheels, Tires, Suspension & Brake Parts
- Electrical Parts, Interior & Exterior Lighting
- Tag Axles & Drive Axles
- Compartment, Service, and Entrance Doors
- Fiberglass Body Panels & Glass
- Complete Electric Wiper Conversion Kits
- Radiators, Intercoolers, and Condensers
- Standard 6 Month Warranty On All Parts



**Buses Are Not Intended  
For Resale - Salvage Titles**



24 Old Coach Rd, East Hampton, CT 06424

### Allison B500 Transmissions

- Allison B500 With or Without Retarders
- Good Running Take Outs
- Recent Remanufactured Units
- Core Transmissions
- Allison Shift Pad Selectors
- Allison TCM (Transmission Control Modules)
- Standard 6 Month Warranty
- Call Today For Pricing



**CALL: 860-267-7140**



BelbtownRecycling@yahoo.com



**2013 UTILITY REEFER TRAILER**  
Rear Roll Up Door, TK Spectrum  
SB Reefer W/17305 Hrs  
\$45,000, CALL Belbtown Motors  
860.267.7222



**2007 PETERBILT 335. Cummins ISC**  
With New: Water Pump, Timing Cover,  
& Exhaust Manifold, Recently Rebuilt  
Eaton Trans, Recently Rebuilt Dana  
4.33 Rear, Class 7,  
\$25,000. DID Available





**2005 FORD E-450.** 6.0L Diesel, 87,913 Miles, Converted To Road Service And Display Truck, If Desired, Included Full, Customized Design And Wrap Graphics, **\$24,900.** 413-252-2244



**1998 MACK CL700.** CAT 3406 - 425 HP, 18 Speed, 421K Miles, 64,000 GVW, **\$28,900.** 207-289-6688

**CENTRAL MASS**  
**TRUCK & EQUIPMENT**

**Custom Gates Hydraulic Hose Assemblies & Fittings**

**Full Truck Service, Maintenance & Repair**

All Makes & Models  
Over 20 Years Experience Specializing In Mack's

Marshall Cefole - **978-467-7993**

Randy Rameau - **978-423-2889**

10 Gardner Road, Winchendon MA 01475



**2006 EAGLE ULTRAMAX 1400 OC IMPACT CRUSHER.** 6200 Hours, John Deere Power With Rebuilt Generator, 56"X35" Feed Opening, Excellent Rotor Condition, Plant Is In Very Good Condition, **\$275,000.** Located In PA, 603-493-3598



**JOHN DEERE MODEL M866T FARM TRACTOR**  
**\$2,500** Call Today! 781-417-3018

**EQUIP**  
**SALES AND LEASING CORP.**  
**WE BUY • WE SELL • WE RENT**  
**WWW.EQUIP-SALES.COM**  
**(203) 752-0213**



**RENT WITH OPERATOR!**

**2022 ROCKSTER R1100**  
CLOSED CIRCUIT IMPACTOR, CAT STAGE 5, AUTO GREASE SYSTEM, MAGNET & OPTIONAL BLOWER. 360 HRS. **STK# CR-30**



**2022 ROCKSTER RTT720**  
TROMMEL SCREENER, JCB TIER 4. 256 HRS. **STK# SCR-46**



**2022 ANACONDA DF410**  
TRACK SCREENER EQUIPPED WITH 10'X4' SCREEN BOX. RENT OR BUY! 315 HRS. **STK# SCR-45**



**2020 ROCKSTER R1100**  
CLOSED CIRCUIT IMPACTOR, VOLVO, AUTO GREASE SYSTEM & MAGNET. 3,360 HRS. **STK# CR-24**



**2018 VOLVO L70H**  
EROPS, 60" FORKS, GP BUCKET, HEAT, A/C. RUNS DAILY! 2,655 HRS. **STK# L-90**



**1987 MICHIGAN 275C**  
EROPS, A/C, CUMMINS ENGINE. MUST SEE! **STK# L-97**



**2016 FREIGHTLINER CASCADIA 125**  
CUMMINS, EATON AUTO SHIFT, 264,882 MILES. CALL FOR PRICE! **STK# T-823**



**2021 ROCKSTER RST18**  
60" TRACK STACKER, CAT DIESEL, SCALE. 365 HRS. **STK# STKR-12**





**TRANS EAST EQUIPMENT INC.**  
67 Main St Salisbury, MA  
**CALL DAVE** Cell 978-992-7077 Or 978-462-1919

**EXIT 60 Off Rt 95  
End Of Ramp**

**You Pick Your Container – Over 65 Units**

**FAMILY OWN  
& OPERATED**



**20' And 40' CONTAINERS.**  
One Trip & Used Steel Storage Containers,  
Call With your Needs, We Can Deliver.  
Serving Southern Maine, Southern NH,  
And Greater Metro Boston

**CHECK ALL OUR INVENTORY – [WWW.TRANSEASTEQ.COM](http://WWW.TRANSEASTEQ.COM)**



**2007 KENWORTH T800.**

Heavy Haul Tractor, Brand New Cummins  
Recon Engine (565hp), 18 Speed, 52 Rears,  
20 Pusher, 20 Front, New 5th Wheel &  
Slide (96"), Dual Steering Boxes, Double  
Frame. 566,482 Mi On Frame, Not Driven  
In The Winter, **\$135,000 Firm.**  
860-490-9570



**1976 RAWSON SU-310 SCREENING PLANT.**

Pictures Available Upon Request, Ready To Work,  
**\$42,000.** 860-481-0436



In Stock Switch-N-Go® Plus  
Platform Bodies, Service/Utility  
Bodies And Dump Bodies -  
Both Steel And Aluminum.



**MESSER**  
Truck Equipment



Installation Available.  
Call Us With Your Specs  
**207-854-9751**

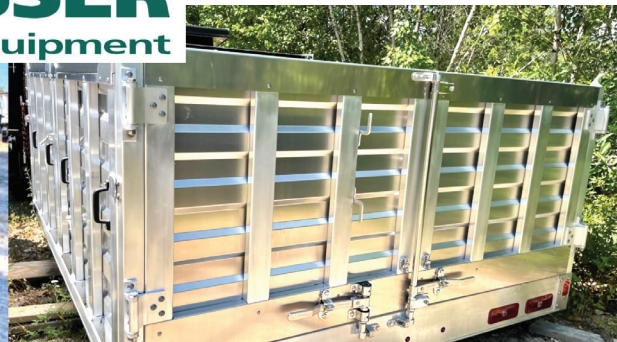

**MESSER TRUCK EQUIPMENT 170 Warren Ave, Westbrook, ME**



**STAN TAGARELIS****617-610-5540**[stan@watertownford.com](mailto:stan@watertownford.com)**TIM DUFFY****781-267-5057**[tim@watertownford.com](mailto:tim@watertownford.com)

**2022 F-350 4X4 SRW SUPER CAB  
7.3 GAS PWR PKG  
FISHER STAINLESS V-PLOW  
STK 22325**

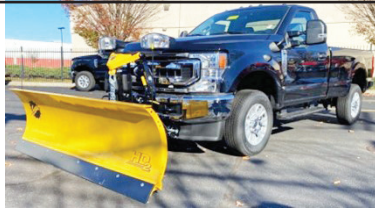

**2022 F-350 4X4 XL GAS  
8' FISHER PLOW 6.2 GAS  
STK 22387**

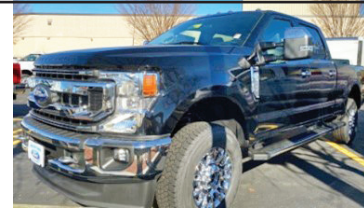

**2022 F-250 4X4 XLT CREW CAB  
6.2 GAS XLT PREMIUM PKG.  
STK 22405**



**2023 E-450 16' BOX DRW  
7.3 V-8 RAMP 14500 GVW  
STK 23023**



**2023 TRANSIT HIGH ROOF  
ALL-WHEEL DRIVE 148"  
WHEELBASE 3.5L  
STK 23014**



**2022 TRANSIT 16' BOX DRW  
3.5L ECO-BOOST RAMP 9950 GVW  
STK 22394**



**2022 F-250 4X4 XL SRW  
READING UTILITY GAS PWR PKG  
STK 22383**



**2022 F-350 4X4 XL SRW GAS  
READING UTILITY 8' BOSS PLOW  
STK 22313**



**2022 F-350 4X4 XL SRW  
READING UTILITY LATCHMATIC  
LOCKING REAR CAMERA PWR PKG  
STK 22406**

**625 PLEASANT STREET WATERTOWN, MA 02472**



**COMMERCIAL  
VEHICLE CENTER**

**WWW.WATERTOWNFORD.COM**



# ALL MAKES

EQUIPMENT &amp; PARTS

CONTACT

ROLAND CARTER 603-340-6776 • ANDOVER NH 03216

**EQUIPMENT SALES  
EQUIPMENT PARTS  
EQUIPMENT  
ATTACHMENTS  
FINANCING AVAILABLE**



Rebuilt &amp; Good Used Engines.

New & Used  
Buckets &  
Attachments.New Undercarriage.  
Free Undercarriage Inspection.Equipment  
Hydraulic  
Parts.Salvage  
Equipment  
Parts.

info@allmakesequipmentandparts.com • www.amepinc.com



**2003 STERLING 16 FT VAN BODY.** Two Rows E-Track, Translucent Roof, Lift Gate, CAT 3126 - 210Hp, 6 Speed, Spring Ride, 120,805 Miles, 26,000 GVW, DOT Ready, **\$15,500.** 802-588-9304



**2001 FREIGHTLINER FL80 DUMP BODY:** Cat 3126, 300HP, 95k Original Miles, Hitch Plate, Air To Rear. Back Up Camera. Truck Is Brand New! **\$55,000.** Call Dave East Freetown, MA 508-726-0077

**THE TRAILER DEPOT**

**203-234-7788**  
1037 Middletown Ave. (Rt. 17)  
Northford, CT

**CM TRUCK BEDS**  
**AUTHORIZED DEALER**



**SURE-TRAC 17.6K LOW PROFILE DECKOVER.**  
8' 6" x 20' + 5' Beavertail, Ramps Extend To The Full Width Of The Trailer, #372757



ALUMA TRUCK BEDS



**CAM SUPERLINE 65K DECKOVER TRAILER.**  
8' 6" x 32', 5' Beavertail, 40" x 142" Bifold Air Powered Ramps, Air Lift Axle, #525645



**SURE-TRAC 14K TILT BED EQUIPMENT TRAILER.** 7' x 16' + 4', Heavy Duty Slipper Spring Axles, Stake Pockets & Rub Rail, #372878



**PACE AMERICAN 9.9K ENCLOSED LANDSCAPE TRAILER.** 8' 6" x 16', Round Top, Beavertail, Reinforced Ramp Door W/ Tapered Edge, #033090



**CAM SUPERLINE 15.4K LOW PROFILE HEAVY DUTY DUMP TRAILER.** Tubular Mainframe, Slipper Spring Suspension, #530174

www.thetrailerdepot.com

**We'll Hook You Up**  
WE DO FEDERAL INSPECTIONS!



**R&R INDUSTRIES**  
 www.RRTrucksAndEquipment.com • Sales@RandRind.com  
 195 Rocus Street, Springfield MA 01104 **413-733-2118**

**We Buy All Scrap Metals**

**Don't See Your Size? Call Bruce**

**We have rims for most trucks. Especially older ones.**

**Truck Tires**  
 295/75/225  
 10:00 x 22.5  
 11:00 x 22.5  
 12:00 x 22.5  
 9:00 x 20  
 10:00 x 20  
 8:25 x 20  
 11x20

**Loader Tires**  
 (4) 16.9 x 28  
 (8) 20.5 x 25  
 (4) 22 x 65 x 25  
 (8) 14 x 24  
 (4) 16 x 24  
 (8) 17.5 x 25  
 (4) 33.25 x 35



**2013 KUBOTA B26 HST 4x4 Tractor Loader**  
 Backhoe W/ Hydraulic Thumb, **\$35,900**,  
 Belchertown, MA 413-253-5456



**2000 RED RIVER LB334 TRAILER.** Live Bottom, **\$27,900**. 207-941-9600

**2018 ISUZU NPR**, 14,500 GVW, Low Miles 45,122, AC, PW, All-Aluminum Box 16' X 96" W X 96" H, 83" Door Opening, Rollup Door W/ Step Bumper, Clean Truck, **\$51,500 OBO**. 413-247-9631 or 413-531-0927



**2012 INTERNATIONAL 7600 SBA BOOM TRUCK:**  
 475hp, 15k Pusher, 8ll, 20f/46 Full Lock Rears, Hiab Xs335 Hipro Remote Boom. 230k Miles, Cold A/C. New Tires & Rims. Everything Works. Still Certified. East Freetown, MA. Call Dave: 508-726-0077



**RIVERS EDGE**

Truck & Trailer Repair

**183 River Road  
 Uxbridge, MA**

**- Financing Available -**

Emile 401-692-0780

Scott 401-692-0781

unitransiguere@earthlink.net

www.riversedgetrucktrailerrepair.com



**GREAT PRICE**

**2013 FREIGHTLINER CASCADIA.** DD-13, 10 Speed, 648,000 Miles, Ready To Go To Work. **\$19,000.**



**WORK READY**

**2014 FREIGHTLINER CASCADA.** DD-13, 10 Speed, Air Ride, 377,800 Miles, Headache Rack, New Steer Tires, Rear Tires 85%, Super Clean, Ready To Go To Work. **\$35,000.**



**Commercial Pressure Washer.** 16hp V-Twin, Becket Burner For Hot Water, Had Serviced & Never Used, Excellent Condition, **\$4,000.**



**FLATBED TRAILERS**

**2004-2005 Fontaine Trailers.** Sliders 48'X 102" Wide, Wood Decks, Go To Work Trailers, With Moffet Kit, **\$11,000.** Or W/Out \$9,000.



**GOOD BONES**

**1984 INTERNATIONAL S1900 DUMP TRUCK.** Pusher Axle, DT-466 Engine, 2 Speed Rear-End, 5 Speed Transmission, Pintle Hook, Body Is In Good Shape, Runs, Need Air Lines, **\$5000. OBO**



**ROCK SOLID**

**2003 TOW MASTER TAG-A-LONG TRAILER.** GVWR 48,000 lbs, With Ramps, All Brand-New Springs & Hangers, Needs Paint, Solid Trailer, **\$7000. OBO**



**RUST FREE**

**2014 FREIGHTLINER CASCADIA.** Super Clean Truck, Rust Free DD13, 10 Speed, Tandem Axle, **\$25,000.**



**SEPTIC TRI AXLE**

**2003 Mack GH Septic Truck.** Triaxle Air Ride, 427 E7, 711,476 Miles, Rods & Main @500K, Runs Excellent, 10 Speed Eaton Fuller, 11.22 5 Rubber, Tank 5000 Gallons Built 2011, NVE 506 Pump All Hose Connection Go To Work, Runs And Drives Excellent **\$50,000. Best Offer**





**2003 TEREX 760  
FRONT-END LOADER.**  
4 & 1 Bucket, Extender Backhoe,  
Cab AC/Heater, 2990 Hours,  
Excellent Maintenance,  
**\$38,000 OBO. 508-274-0909**



**\$100 Per  
Wheel Polish**  
**ACUSHNET WHEEL  
POLISHING**  
Used Rims Available  
**508-961-7528**  
62 SOUTH MAIN ST.,  
ACUSHNET, MA



*Wishing You A Happy  
Holiday Shine*

**Service & Mechanic On Site**



**Residential ~ Commercial ~ Industrial**  
**Mark Dillon**  
**774-365-0222**

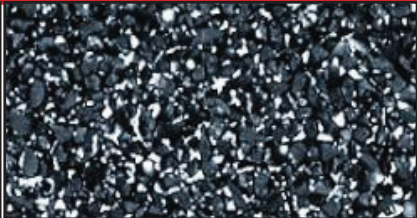

**BLACK BEAUTY STEEL GRIT ABRASIVES.**  
ideal for smooth painting and coating adhesion.  
RAPID PREP 877-529-2124

**AUTHORIZED FISHER DEALER • AUTHORIZED FISHER DEALER • AUTHORIZED FISHER DEALER**

6 Enterprise Drive  
Londonderry, NH 03053  
[www.donovancompany.com](http://www.donovancompany.com)



**1-800-458-3867**  
[sales@donovancompany.com](mailto:sales@donovancompany.com)  
[parts@donovancompany.com](mailto:parts@donovancompany.com)



**Largest Authorized Dealer in TAX-FREE NH**



**HD2™ - Straight Blade** available in  
7' 6", 8', 8' 6" and 9' widths



**FISHER XV2™** Built to power  
through any storm!



**HC SERIES - 9' & 10'** heavy contractor  
made to move large amounts of snow!



**FISHER POLY-CASTERS™**



**BRINE PRO™ 2000**



**FISHER STEEL-CASTERS™**

**WWW.DONOVANCOMPANY.COM**



# R & R INDUSTRIES

**We Buy All  
Scrap Metals**

[www.RRTrucksAndEquipment.com](http://www.RRTrucksAndEquipment.com) • [Sales@RandRind.com](mailto:Sales@RandRind.com)

**195 Rocus Street, Springfield MA 01104**

**413-733-2118**

## TOP \$ PAID FOR ALL METALS

**\* ALL FERROUS & NON FERROUS METALS\***  
**COPPER/BRASS/ALUMINUM/STAINLESS/IRON**  
**& STEEL\* MACHINERY\* HEAVY EQUIPMENT\***  
**CARS/TRUCKS\***



**TROJAN 2000 LOADER.** V8 Cummins Diesel, Super Clean, Runs Perfect, Needs 2 Boom Cylinders, Resealed  
**Only \$10,000**

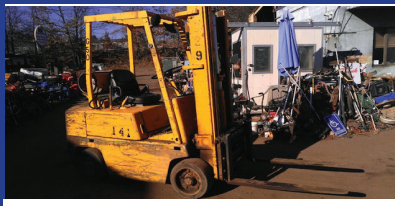

**CLARK C500 FORKLIFT.** Runs And Works Well, Propane Powered, Triple Mast, 44" Forks, Side Shift, **Only \$2,500**



**2010 FORD E250 SUPER DUTY CARGO VAN.** Runs & Drives Well, Very Clean, CAT Was Stolen, Very Clean, No Rust **\$6,795**



**BRADCO TRENCHER 630.** 6' Bar Length, Frost Teeth, Works Perfect, Fits Any Skid Steer, **Only \$2,500**



**A/C UNITS NEW TRANE 4-5-6 TON TRANE PACKAGE UNITS.** Natural Gas Heat, Most Are 460 Volt, A Few Are 208-230V, Clearance Price **Only \$2,000/ Each**



**DETROIT DIESEL 4-53.** Runs Excellent, Came Off Michigan Loader, **\$1,850 With Guarantee**



**2010 INTERNATIONAL PROSTAR TRACTOR.** 13L Maxforce, 10 Sp, Walk In Sleeper, New Tires, Alum Rims, New Lights & Chrome, **Asking \$19,400**



**KOMATSU WA320 LOADER.** Generally Good Condition, Good Tires, Quick Coupler, No Bucket, Motor Is Stuck, **Only \$12,000 Or \$15,000 With New Motor**



**GREAT DANE 45' INSULATED REFRIGERATED STORAGE TRAILER.** For Storage Only, Clean & Dry, **Only \$3,500**



**2004 ORION TRANSIT BUS.** Diesel Pusher, Rear Engine, Detroit Diesel 60 Series, Auto, Air Ride, Chair Lift, Ready To Make Into Food Truck, Motor Home, etc., **Only \$11,500/BO**



**LINCOLN SA200 WELDER.** Runs & Works Perfectly, Cosmetically Restored, On Its Own Trailer, Can Demonstrate it Welding, No Cables, **\$3,000**



**1982 FORD L-8000.** 18' Flatbed, Rebuilt CAT 3208 Motor, 5 Speed, New Tires, No Rust, Runs Great, Restoration Started, **Only \$5,995**



**16' STEEL DUMP BODY.** Great Condition, With Hoist, Telescopic Cylinder, Tank, ect., **Only \$4,500 Each**



**2011 CHEVY 1500 PICK UP.** Very Solid, Runs Great, 8' Bed w/ Ladder Rack, Not Pretty But Good Work Truck, **Only \$6,500/ BO**



**STORAGE UNITS 12', 14', 16', 18', 20', 24', 30', & 40' Storage Or Instant Garage \$650 & Up**



**LONG 910 FARM TRACTOR.** 96 HP Diesel, 4x4, Multiple External Hydraulic Outputs, Runs Great, Was \$8K, Reduced For Quick Sale **Only \$6,350**





**CAT 320 EXCAVATOR.** Approx. 5,000 Hours, New Complete Bottom End From H.O. Penn, All CAT Parts Paint Is Still On Chains, Bucket Replaced With New Shanks And Teeth, Manual Thumb, Asking **44,000 OBO.** 617-413-6469



Princeton, MA  
**978-660-3305**

## CRUSH - GRIND - SHRED

- Stump Removal And Disposal • Stumps/Brush/Oversized Wood
- Gravel Concrete Asphalt • Compost
- Light Metal/Fiberglass/Tires/Plastics • 2 Product Screen And Magnet
- Municipal/Landscape/Contractor Yard Clean Out
- Compact/Easy Transport/Quiet
- Interchangeable Shafts To Match Any Material



**QUIPCAL**  
The Decal Experts

Decal Sets for your Construction, Forestry, Ag, Mining & Industrial Equipment - Old and New.

Prompt • Knowledgeable • Reliable • Experienced

To Check \$ Call: 215-536-5339  
& Availability Email: info@CustomServicesCompany.com  
Your Next Decal Set Is Here • [www.QuipCal.com](http://www.QuipCal.com)



**2018 INTERNATIONAL SLEEPER.** 450Hp, 10 Speed, 379,782 Miles, **\$99,900.** 207-941-9600

# BEAM TRUCK & BODY INC.

RI Dealer #647

433 CUMBERLAND HILL ROAD, WOONSOCKET, RI 02895

**401-767-2639**

**NEW - USED & RECONDITIONED DISPOSAL EQUIPMENT**



**2010 INTERNATIONAL 7400:**  
42,000 MILES W/ HEIL 22 YD. AUTOMATED PACKER. **\$60,000** WILL SPLIT.

### IN STOCK READY TO INSTALL NEW EQUIPMENT

- \* PHT22L AMERICAN PALFINGER
- \* T29ST AMERICAN PALFINGER
- \* T40S AMERICAN PALFINGER
- \* STELLAR FLEX 36
- \* STELLAR SLIDERS 20S



**2010 MACK MR 20 & 46 ALLISON W/ NEW WAYNE 40 YD. FRONT LOADER,** 26,351 MILES. **\$164,000** W/ FET



**2004 KENWORTH T300:**  
396,914 MILES, AMERICAN 75,000# ROLL-OFF, CAT C12 W/ FULLER 8LL, 60,000# GVW  
CALL FOR MORE DETAILS!



**1998 INTERNATIONAL 4900,** 250HP., DT466, STAND. TRANS., FRONT MOUNTED PUMP, 2015 AMPLIROLL 20K HOIST MOUNTED. PINTLE HITCH, FRESH PAINT ON CAB & HOIST, ROLL-RITE COVERING SYSTEM, HANDLES 12-14' CONTAINERS. HOOK HEIGHT IS 54", CANNOT BE MADE ADJUSTABLE. 65,472 MILES. **\$35,000**



**2014 FREIGHTLINER :** UNDER CDL, 18' LUMBER HAULER, STANDARD TRANS., CUMMINS ENGINE, 188K MILES. **\$45,000**

**WWW.BEAMTRUCK.NET**



**NORTHEASTERN PETROLEUM SERVICE & SUPPLY****617-522-8390 Ext 103****Financing Available - After Hours Call 617-696-1979****We Are Looking For Newer Tank Trucks To List, Dual Equipped, Tandems & Auto. Trans, Can Sell From Your Location****Jerry Mello Cell: 617-799-1461. Email: jerrym@nepss.com**

**2000 PETERBILT 330 CAB & CHASSIS.** 190,902 Miles, CAT 3126-R 300+ HP, 10 Speed Auto-Shift, 54,600 GVW, 12R22.5 Tires, Deluxe Cab, Frame Corroded, Chassis Only, No Tank, **\$9,000 OBO.**



**2000 FREIGHTLINER FL70 ALMAC 2, 800 GAL. 2 COMPT.** 2,000 Gal. & 800 Gal, CAT 3126, 6 Speed, V-Root STD VR Ticket Printer, Suck Out Line, Nice Alum. Piping, **\$14,800. B.O.**



**2004 STERLING BOSTON TANK.** 2700 Gallon, 137,509 Miles, CAT 3126, 6 Speed, L/C M71 Meter, **\$15,900**



**1986 MACK T/A, 3, 800 GAL. 1 COMPT. BOSTON STEEL TANK.** Mack 300, 10 Speed, 11R24.5 Tires, Mid-Com M-7-1 L/C Meter, 498, 349 Miles, Reframed 5 Years Ago, Works Daily, Best Offer Over **\$28,000.**



**2000 FORD F750 BOSTON STEEL 2,700 GAL. 1 COMPT.** CAT 2156, 7 Speed, V-Root 2" L/C M-7 Ticket Printer, 126,742 Miles, **\$19,000.**



**2001 STERLING CONDOR 5,300 GAL BOSTON TANK.** 1 Compartment, L/C Meter, CAT C-12 355 Hp, Jake Brake, 155,953 Miles, Allison Automatic, **\$65,000**

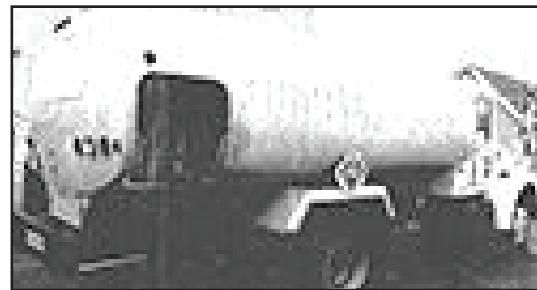

**1996 KENWORTH T300 BOSTON STEEL 2,600 GAL 2 COMPT.** 1,000 Gal & 1,600, Cummins 250 HP, 6 Speed, 11R22.5 tires, Neptune Ticket Printing Meter, Hannay Reel, Piping Has 2" Plug Valve In Rear For High Speed Pumping, Two Hose Tubes In Tank Sill, Cut Out 12V Switch On Rear Of Battery Box, 297,947 Miles, **\$19,000.**



**1987 FORD LN8000 TECH WELD 3,150 GAL. 1 COMPT.** 224,778 Miles, Automatic, Spring Susp, New 11R22.5 Tires, New Brakes, No Heavy Rust, Good Cond. For Age, **\$13,900**

**1998 MACK MR6885 CABOVER FUEL TRUCK.**  
5000 Gallon 1 Compt. Aluminum Boston Tank, Automatic Trans, LCR11 Electronic Regis. Single Reel, Bottom Load,  
**\$19,000**

**2002 KENWORTH T300 TRANS TECH ALUMINUM 2,800 GAL 2 COMPT.**  
1,800 Gal & 1,000 Gal,  
CAT 3126-246HP,  
6 Speed Road Ranger **\$17,900**

**TANKS & EQUIPMENT**

**COMMERCIAL GASBOY.**  
White/Black Suction Pumps, One Hose, Gallons Only, Gas Or Diesel,  
**\$2,900 EACH**

**SURPLUS TRUCK TANK PARTS 50% Discount, CALL**

**TANK TRUCK RENTALS- CALL**

**\*\* WANTED \*\***

**FOUR -**  
10,000 Gallon Tanks,  
10 Ft In Diameter,  
S Wall, Fuel Oil Tanks  
With Stands



**STOCK NEW 500 & 1000 Gal Dual Wall Skid Tanks. 10-GA, Factory Paint Can Be Custom Equipped Or As Is.**

SOME TRUCKS AT CUSTOMER LOCATIONS-DEALER PLATE AVAIL TO DRIVE AWAY



# TRUCK AND EQUIPMENT POST

[HOME](#) [BROWSE THE MAGAZINE](#) [LOOKING TO SELL](#) [LOOKING TO BUY](#) [EZ SEARCH](#) [CATEGORIES](#) [CONTACT US](#) [SUBSCRIPTIONS](#)



**PLACE AN AD**

**BROWSE THE  
MAGAZINE**

**SEARCH** 

**SUBSCRIPTIONS**

Truck And Equipment Post is a top choice for buying, selling, or browsing new & used trucks, heavy equipment & trailers throughout New England. Find 1000's of commercial trucks, construction equipment, trailers, truck bodies, truck parts, & other commercial vehicles including pickup trucks, vans, dump trucks, excavators, backhoes, tractors, skidsteers, dump & equipment trailers, truck bodies & more for sale by owner in CT, RI, MA, VT, NH, and Maine.

Truck And Equipment Post is More Than A Magazine. We're a great resource for the truck & equipment industry. It's What We Do!

## *Your Local Source For The Trades*



# JOSEPH

## EQUIPMENT COMPANY

**300 GAY ST • MANCHESTER, NH 03103**

**SATURDAYS • WE ARE OPEN ALL DAY**

**PHONE: 603-641-8608**

**FAX: 603-666-3716**



**293 NORTH - EXIT 2 -  
LEFT ONTO BROWN AVE -  
RIGHT ONTO WINSTON ST. - LEFT ONTO GAY ST.  
300 GAY STREET ON THE RIGHT**



**1995 MACK RD688.** 400 HP Mack Motor, 8LL Transmission, Air Ride, 24.5 Rubber, 195" Wheelbase, 112" Back Of Cab To Center Of Tandems, Very Good Condition. **Call For More Information.**



**2014 KENWORTH T300** With Raytech 8 Ton Hot Box, Air Ride, Cummins Power, 100K Original Miles, New Burners, Excellent Shape. **Call For More Information.**



**2004 STERLING ASPHALT TANKER TRUCK.** Model: Cent II, CAT Power, Automatic, 3500 Gallon Tank, 46 Rears, 13 Front, 24.5 X 8.25 Rims, GVWR: 59,220. **Call For More Information.**



**2000 ROSCO RB48 SWEEPER,** Cummins Turbo Diesel Powered, In-Cab Heat And A/C, 150 Gallon Water Tank, Hydro Static Transmission, With Spray Heads, Original Paint, 3,629 Hours. **Call For More Information.**



**2001 WABASH CONESTOGA.** 48' X 102", Open From Front To Back, Air Ride, Sliding Axle, 8.5 Rims, 2.5 Tires, Good Rubber, Excellent Shape. **Call For More Information.**



**1994 TRAIL EZE SLIDING AXLE.** 35 Ton, Recent Sandblasted And Paint, New Tires, New Brakes, Steel Deck, Winch, Forklift Package, Working Daily. **Call For More Information.**



**2007 LIDDELL 50 TON BEAM TRAILER.** 4 Axle, Lift On Third, 4th Axle Flip, Detaches Both Ends, 28' Deck, NGB, Excellent Shape, One Owner. **Call For More Information.**



**2017 UTILITY PUP TRAILER.** 2 Axle, 15' 9" Deck, 96" Deck Width, 46,000 Lb GVWR, Lunette Ring Hitch, Spring Suspension, Air Brakes, Alum Wheels, 11R X 22.5 Rubber, Low Miles. **Call For More Information.**



**2014 KOMATSU PC45MR.** Rubber Track Mini Excavator, Full Cab, A/C, Heat, With Thumb And 3rd Valve, 2,143 Hours, Blade, Good Tracks, Very Good Condition. **Call For More Information.**



**CAT 3412 GENERATOR.** 600 KW, Low Hours, Complete. **Call For More Information.**



**30 AND 40 YARD ROLL OFF CONTAINERS.** Excellent Shape. **Call For More Information.**



**SKYJACK 50' MANLIFT.** Diesel, Rough Terrain, Factory Certified Rebuilt, Low Hours, Excellent Shape. **Call For More Information.**

**[www.josephequipment.com](http://www.josephequipment.com)**

**Trades Welcome • Financing Available**

THIS AD IS COPYRIGHTED & OWNED BY TRUCK AND EQUIPMENT POST



# JOSEPH

## EQUIPMENT COMPANY

300 GAY ST • MANCHESTER, NH 03103

**SATURDAYS • WE ARE OPEN ALL DAY**

**PHONE: 603-641-8608**

**FAX: 603-666-3716**



293 NORTH - EXIT 2 -  
LEFT ONTO BROWN AVE -  
RIGHT ONTO WINSTON ST. - LEFT ONTO GAY ST.  
300 GAY STREET ON THE RIGHT



**2007 FONTAINE MAGNITUDE 55H DSR.**  
3+1 Capable, 26' Deck, 14.5" Loaded Deck Height, Air Ride, Tri Axle, Lift On 3rd, Set Up For 4th, 4th Axle Is Also Available. Will Sell With Or Without 4th Axle. Strobe Lights, LEDs, Alum Wheels, 275/70R X 22.5, Boom Trough, Very Good Condition.  
**Call For More Information.**



**2016 FONTAINE MAGNITUDE 55MX.** 55 Ton Extendable Trailer. 3 +1 Capable, 30'-50' Modular Detachable Both Ends. New Brakes, New Suspension, NGB, Hydraulic Removable Gooseneck. 20" Loaded Deck Height, Tri Axle, Set Up For 4th Axle And Goose Neck Ext. Strobe Lights In Bumper With Battery Backup, D Rings. **Call For More Information.**



**1997 CATERPILLAR 960F WHEEL LOADER.** Sandblasted And Painted, New Decals, A/C, Scale, 23.5 X 25 Rubber, Bolt On Cutting Edge, Very Good Condition. **Call For More Information.**



**CAT 120 MOTOR GRADER.** 3306, 12 Foot Blade, Powershift, Direct Injection, Very Low Hours, Certified Rebuilt 1984.  
**Call For More Information.**



**NEW MODEL - IN STOCK - 2023 FONTAINE MAGNITUDE 60HD-MX.** Deck Extends From 30' To 51', 65 Ton When Closed, Built To Handle A 60 Ton Load With Ease, 30' Clear Deck Length Extends To 51', 22" Loaded Deck Height, 6" Ground Clearance, 7 Position Hydraulic Detachable Gooseneck, 7 Position Air Ride Tridem Bogie, 402 Jeep Ready, 36" And 83" Flip Box Ready, 60/90 Flip Axle Ready, EQ2 Spreader Bar Ready, Loaded.  
**Call For More Information.**



**1998 FONTAINE, MODEL. 50 Ton,** Detaches At Both Ends, 25' Flat Level Deck - 20" Loaded Deck Height, 25' Beam Deck Insert, 20" Loaded Deck Height, Non Ground Bearing, Air Ride, Boom Trough & Deck Cut Out, Lift Axle, Outriggers, Aluminum Wheels, Strobe Lights.  
**Call For More Information.**



**COMPLETELY RECONDITIONED DUCK/DUWK BOAT.** New Diesel Motor, Automatic Transmission, Updated Rebuilt Differentials With Canopy, New Tubeless Tires, Brakes, Etc., Over \$100,000 Spent On Reconditioning. **Call For More Information.**



**DISMANTLING CRUSHING, SCREENING PLANT.** 80' Radial Stackers, Double Deck Screens, TelSmith Twin Screw Wash Plant, Custom Hopper And Custom Frame And Other Misc. Parts.  
**Call For More Information.**



**2007 KENWORTH T800.** Tri Axle Dump Truck, (2 Available To Choose From) 450 HP, Cummins 8LL, 46K Rears, Full Lockers, 24.5 Rubber, Original Paint, Working Daily. **Call For More Information.**



**LABOUNTY GRAPPLE**  
FOR KOMATSU PC400-PC490.  
OTHER SIZES AND MAKES AVAILABLE.  
**CALL FOR MORE INFORMATION.**



**CEDAR RAPIDS 54 INCH CONE CRUSHER.** 48 Inch Belt, 54 Inch Cone, Tri Axle Unit With 11 X 22.5 Rubber, 42 Inch Rear Belt, 60% Life On The Cone, Hydraulic Landing Gear, S/N: 46459, Working Daily. **Call For More Information.**



**2017 FONTAINE MAGNITUDE 55L.** 55 Ton Flat Level Deck, 26' Deck, Air Ride, Tri Axle, 18" Deck Height, 2 Pin Position, 275 Rubber, Load Bearing Wheel Covers, One Owner, Original Paint, Working Daily.  
**Call For More Information.**

# www.josephequipment.com

**Trades Welcome • Financing Available**

THIS AD IS COPYRIGHTED & OWNED BY TRUCK AND EQUIPMENT POST



# JOSEPH

## EQUIPMENT COMPANY

**300 GAY ST • MANCHESTER, NH 03103**

**SATURDAYS • WE ARE OPEN ALL DAY**

**PHONE: 603-641-8608**

**FAX: 603-666-3716**



293 NORTH - EXIT 2 -  
LEFT ONTO BROWN AVE -  
RIGHT ONTO WINSTON ST.- LEFT ONTO GAY ST.  
300 GAY STREET ON THE RIGHT



**ERIN 165T SCREENER ON TRACKS.**  
Makes 3 Products, CAT Power, Heavy Duty Grizzly, Remote Control, Very Good Condition, Call For More Information.



**JLG SCISSOR LIFT MODEL 3394RT.** Dual Fuel (Gas Or Propane), Hydraulic Extension, 165 Original Hours, Good Rubber, Like New Condition, Original Paint, No Rust. Call For More Information.



**KOMATSU WA380 WHEEL LOADER.** 12,800 Hours, Used Starter, New Filters, Oil And Transmission Fluid Just Changed, Good Rubber, Runs And Operates Well. Call For More Information.



**1996 TALBERT 50 TON DROPSIDE LOWBED TRAILER.** 22' Deck, 102" Wide, Non-Ground Bearing, Air Ride, Detach At Both Ends, Very Good Condition. Call For More Information.



**2012 ITI DDX100 70 TON 2+2+3 HYDRAULIC EXTENDABLE STEERABLE TRAILER.** Air Ride. Comes With 10' Flip Up Gooseneck Ext, Self-Contained Power Unit, 30' Deck, 8' 6" Wide, JP40 Tandem Axle Jeep, B80 Tandem Axle Stinger With Pin On 3rd Axle. Wireless Remote, Super Singles. Call For More Information.



**1994 FONTAINE 70 TON TRI AXLE.** 26' Beam Trailer With Removable Gooseneck, Air Ride, Air Brakes, Hyd Removable Gooseneck, Gooseneck Extension, Tandem Axle Pin On Booster, Plumbed For Booster Axle, 46" Usable Deck Width, 275/70R 22.5 Tires, Currently Located In Northeast MD. Call For More Information.



**RAGO 404B VIBRATORY COMPACTOR.**  
Call For More Information.



**CATERPILLAR 988F WHEEL LOADER.**  
Spade Nose Bucket, Excellent Condition. Call For More Information.



**EUCLID 60 TON ROCK TRUCK.** Cummins Motor, 2 Available In Service, Working Daily, Call For More Information.

**CAT 336 AND 330 GRAPPLES, KOMATSU PC 400, PC300, PC200, PC228, PC270, PC220, PC150 GRAPPLES.**



**LABOUNTY ROTATING SHEAR.**  
Set Up For Komatsu PC228 Or Equivalent. Call For More Information.

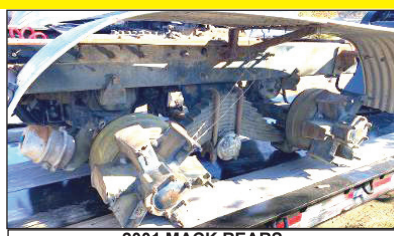

**2001 MACK REARS.**  
COMPLETE, NEW SUSPENSION, BRAKES AND DRUMS, 4.42 GEAR RATIO. Call For More Information

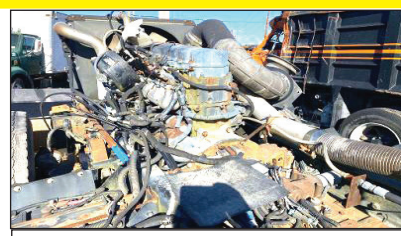

**2001 MACK 460 ENGINE.**  
COMPLETE, STILL IN CHASSIS FRAME. Call For More Information

**www.josephequipment.com**  
Trades Welcome • Financing Available

THIS AD IS COPYRIGHTED & OWNED BY TRUCK AND EQUIPMENT POST



# JOSEPH

## EQUIPMENT COMPANY

300 GAY ST • MANCHESTER, NH 03103

SATURDAYS • WE ARE OPEN ALL DAY

PHONE: 603-641-8608

FAX: 603-666-3716



293 NORTH - EXIT 2 -  
LEFT ONTO BROWN AVE -  
RIGHT ONTO WINSTON ST.- LEFT ONTO GAY ST.  
300 GAY STREET ON THE RIGHT

### IN STOCK



**NEW 2021 XL SPECIALIZED XL80SA.** Sliding Axle Trailer, 2 Axle, Air Ride, 40 Ton, 53' X 102", Apitong Decking, Winch, Remote Control. Call For More Information.

### NEW MODEL - IN STOCK NO WAITING



**NEW MODEL - IN STOCK NO WAITING.** Beat The Price Increase. Fontaine Magnitude 65 2+3+2 Capable, 28' Drop Side Rail Deck, 3 Axle, Set Up For 4 Axle, 14.75" Deck Height, 102" Wide, 60.5" Axle Spacing, Eq2 Spreader Bar With Intermediate Axle, Hydraulic Removable, Non Ground Bearing With 2 Pin Position At 114" And 102", Triple Cylinder, 70" Hydraulic Flip Box, Heavy Duty Snap In Outriggers, D-Rings, Alum Wheels, 275/70R X 22.5 Tires. Call For More Information.



**IN STOCK - 2023 FONTAINE LXTN40.** 40 Ton Extendable, 34' Closed - 60' Open. Also Available 29' Closed - 50' Open. Tandem Axle, Set Up For 3rd, Air Ride, Non Ground Bearing, 102" Swing Clearance, 20" Deck Height, Alum Wheels. In Stock, No Waiting. Available In Manchester NH And At The Factory In Springfield AL. 3rd And 4th Axles Available. Call For More Information.



**2017 FONTAINE INFINITY COMBO STEPDECK TRAILER MODEL HCITX22RSA.** 53 X 102 With Ramp System, Like New Condition, Tandem Axle, Rear Slide, 80,000 Lb. Capacity, Air Ride, Container Locks, Chain Tie Downs, Winches, Approx 4,000 Original Miles, 22.5 Tires. Call For More Information.



**IN STOCK, NO WAITING - 2023 GALLEGOS 36' END DUMP TRAILER.** Tri Axle, Steel Tub, Steel Frame, 89" Sides, Hendrickson Air Ride Intraxx, ABS Brakes, Holland Mark V Landing Gear, 11 X 24.5 Rubber, Lift On Front Axle, Flip N Go Electric Canvas, LED Lights, Barn Door, Currently Located In Laredo TX. Call For More Information.



**2021 GALLEGOS 40 TON JEEP DOLLY,** 2 Axle, Air Ride, 29' Long, 60" Axle Spread, 102" Wide, Approx Fifth Wheel Height 53", Compatible With 60 To 70 Ton Class Trailers, 275 Rubber, Alum Wheels, 2 Available To Choose. Call For More Information.

### COMPLETELY RECONDITIONED



**2009 TALBERT 70 TON DROP SIDE RAIL.** Severe Duty, 26" Steel Deck, 9' Wide, With 26" Beam Insert, 30,000 Lb Axles, 3 Axle, Set Up For 4th, Spring Ride, 315 Rubber, One Owner, Completely Reconditioned, Sandblasted And Painted. New Decals, Brakes, Bearings, Hubcaps And Seals. Call For More Information.



**1991 MACK SUPERLINER 713.** Miles: 242,251, 400 Mack, 13 Speed, 46K Rears, Heavy Fronts, Mack Air Ride, Dual Power Steering, Double Frame, Dual Fuel Tanks, Two Line Wet System, Sliding 5th Wheel, Storage Box, A/C, Heat, Aluminum Wheels, Good Rubber. Call For More Information.

### IN STOCK, NO WAITING



**2023 GALLEGOS 26' STEEL FRAME.** Steel Tub, 2 Axle, Lift Axle, Air Ride, High Lift Gate, 11 X 24.5 Rubber, Alum Wheels, 2 Speed Landing Gear, Electric Canvas, 1/4 Hardox Floor And Sides, In Stock, No Waiting. Call For More Information.



**2007 INTERNATIONAL 7300 4 X 4 MATERIAL HANDLER BUCKET TRUCK.** 6 Cyl Turbo Diesel, Eaton Fuller 6 Spd, Hi-Ranger 5TC-55 Insulated Material Handling Bucket W/ 55' Max Platform Height & 60'-61' Max Work Height, PTO, 4 Hyd Stabilizers, Service Body, Tow Package, Air Brakes, Cruise Control, Heat, AC, Differential Lock. Call For More Information.



**2018 FONTAINE 65/70 TON 28' LOWBED TRAILER.** Nitrogen Spreader & Pin On Axle 2+3+2 Capable, 70 Ton As 4 In A Row, 65 Ton As 2+3+2, 28' Well, Tri-Axle, Air Ride, Lift Axle, Aluminum Wheels, Good Original Rubber, Original Paint, One Owner, Job Completion Package, Excellent Shape, Included: 2018 Fontaine Nitrogen Eq2 Stinger, 2018 Pin On 4th Axle. Call For More Information.



**2022 GALLEGOS 40' STEEL DUMP TRAILER.** 94 Yard With Canvas, Hardox Construction, Tri Axle, Air Ride, In Stock, No Waiting. Call For More Information.

# www.josephequipment.com

Trades Welcome • Financing Available

THIS AD IS COPYRIGHTED & OWNED BY TRUCK AND EQUIPMENT POST



# JOSEPH

## EQUIPMENT COMPANY

300 GAY ST • MANCHESTER, NH 03103

PHONE: 603-641-8608

OPEN  
ALL DAY  
SATURDAY



# FONTAINE

FAX: 603-666-3716



**NEW MODEL - 2023 FONTAINE RENEGADE LXLN12** - 12 Inch Loaded Deck Height With 4 Inch Ground Clearance When Fully Loaded, 30 Tons In 16 Feet On Tandem Bogie Or 30 Tons In 20 Feet With 3rd Axle Flip, Low Profile, 3rd Axle Capability, 32 Feet 11 Clear Deck Length. IN STOCK, NO WAITING. **Call For More Information.**



**NEW MODEL - 2023 FONTAINE MAGNITUDE 50** Tri Axle, Set Up For 4Th, 50 Ton, Air Ride, 24' Deck, 20" Loaded Deck Height, Alum Or Steel Wheels, Strobe Lights, Outriggers And D-Rings. **Call For More Information.**



**2023 KRUZ TERMINATOR**, 26' Steel Frame, Single Point Suspension, 2 Way Gate, 11 X 24.5 Tires, Alum Wheels, 2 Speed Landing Gear. **Call For More Information.**



### 27' FLAT LEVEL DECK - IN STOCK

**2023 FONTAINE 55L**, 27' Flat Level Deck, Also Available In 25' And 26' Deck Length. Tri-Axle, Air Ride, 3Rd Axle Lift, Alum Wheels, Strobe Lights, Set-Up For 4Th Axle. In Stock, No Waiting. **Call For More Information.**



**2023 KRUZ 26' STEEL TUB**, Aluminum Frame Dump Trailer, Air Ride, 2 Axle, Alum Wheels, 450 Hardox, 24.5 16 Ply Tires. **TAKING ORDERS**  
**Call For More Information.**

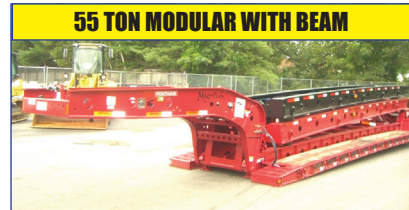

### 55 TON MODULAR WITH BEAM

**2023 FONTAINE 55H MODULAR DSR**, Beam Deck Also Available, Tri Axle, 60" Axle Spacing, Hydraulic Removable, Non Ground Bearing, Set Up For Gooseneck Ext, Spreader Bar And 4Th Axle Flip, Air Ride, Alum Wheels, 22.5 Rubber. **Call For More Information.**

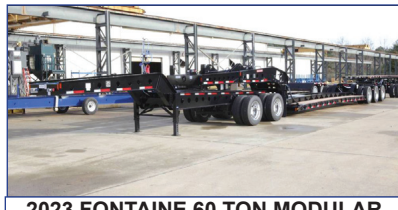

### 2023 FONTAINE 60 TON MODULAR 2+3+1,

26' Dsr, 184" Swing Clearance, Set Up For 2 Axle Jeep, 14" Deck Height, Air Ride, Alum Wheels, 275/70R X 22.5 Rubber, Non Ground Bearing. **Call For More Information.**



**2023 FONTAINE RENEGADE LXL**, 14" Deck Height, 30' Deck W/6" Ground Clearance, 2 Axle, Set Up For Third, Hydraulic Detachable, Taking Orders  
**Call For More Information.**



**2023 KRUZ, 70 Yard, Tri Axle, 70,000 Single Point, Lift On Third Axle, 1/4 Inch 450 Hardox, Floor, Sides, Nose, Gate, 12 Panel Gate, 11 X 24.5 Rubber, Alum Wheels. Taking Orders.**  
**Call For More Information.**



**2023 FONTAINE TRAVERSE HYDRAULIC TAIL**, 48' Long, 102" Wide, Air Ride, Hydraulic Upper Deck. Hydraulic Winch, Remote Control, Alum Wheels, Dual Controls. Taking Orders  
**Call For More Information.**



**2023 FONTAINE 60 TON MODULAR**, 26' Dsr, 60" Axle Spacing, 184" Swing Clearance, Set Up For 2 Axle Jeep, 14" Deck Height, Air Ride, Alum Wheels, 275/70R X 22.5 Rubber, Non Ground Bearing. In Stock.  
**Call For More Information.**



**1998 KAYLN SIEBERT.** 75Ton 3+3+3, Air Ride, West Coast Bogie, 3 Axle, Air Ride Jeep With Power Tower, 10' Wide Trailer, 60' Overall Length, 48' Of Useable Deck, 275/70 X 22.5 Rubber, Sandblasted & Painted, Excellent Shape, Alum Wheels On Jeep And Booster. **Call For More Information.**

**Trades Welcome • Financing Available • [www.josephequipment.com](http://www.josephequipment.com)**

THIS AD IS COPYRIGHTED & OWNED BY TRUCK AND EQUIPMENT POST



**TRAILER RENTALS • TRAILER RENTALS • TRAILER RENTALS •**

**WE RENT STEP DECKS • LOW BEDS • HI FLATS • DEMO/SCRAP • TRAILERS**

# JOSEPH

## EQUIPMENT COMPANY

**300 GAY ST. • Manchester, NH 03103**

**WE RENT WALKING FLOORS • DUMPS • HIGH FLAT EXTENSIBLES • JEEPS**

**WE RENT STINGERS • SPREADER BARS • DOUBLE DROP EXTENSIBLES TRAILERS**

NOW TAKING ORDERS FOR DUMP TRAILERS AND LOWBEDS FOR SPRING AND SUMMER DELIVERY

14" DECK HEIGHT

IN STOCK, NO WAITING

55 TON EXTENSIBLE

**TRAILER RENTALS • TRAILER RENTALS • TRAILER RENTALS •**

**NEW 2023 FONTAINE RENEGADE LXL**, 14' Deck Height, 30" Deck W/6" Ground Clearance, 2 Axle, Set Up For 3rd Hydraulic Detachable Or Mechanical Detachable. In Stock No Waiting. Call For More Information



**NEW 2023 FONTAINE MAGNITUDE 603T** Modular Drop Side Rail With 28' Deck, Hydraulic Removable Neck, Non Ground Bearing, Air Ride, Tri Axle, Third Axle Lift, Set Up For 47th, Alum Wheels, 275/70 X 22.5 Tires, Loaded. Call For More Information.



**NEW 2023 FONTAINE MAGNITUDE 59MX**, 55 Ton Extendable Trailer, 30' To 50', Modular, Detaches Both Ends, Hyd Removable, Non Ground Bearing, 20' Deck Height, Will Take 10' Deck Ext For A Total Of 60', 275 Rubber, Tri Axle, Air Lift On 3rd, Set Up For 47th, Set Up For Gooseneck Ext. Call For More Information

**IN STOCK**



**NEW 2023 FONTAINE 55L**, Tri Axle, Air Ride, Set Up Of 47th Axle, Non Ground Bearing, 25' Deck, Led Lights, Aluminum Wheels, Strobe Light Package, Lift On 3rd Axle, 2 Pin Position, Loaded. In Stock No Waiting. Call For More Information



**NEW 2023 FONTAINE 55H** MODULAR DSR, Beam Deck Also Available, Tri Axle, 60' Axle Spacing, Hydraulic Removable, Non Ground Bearing, Set Up For Gooseneck Ext, Spreader Bar And 47th Axle Flip, Air Ride, Alum Wheels, 22.5 Rubber, Call For More Information.



**NEW 2023 FONTAINE 35 TON LOWBED**, Air Ride, Tandem Axle, 29ft Flat Level Deck, Non Ground Bearing, Hyd Goose Neck, Set Up For Future 3rd Axle, In Stock. Call For More Information



**NEW 2023 FONTAINE 704/2+3+2 DROP SIDE RAIL**, 4 Axle, 28' Deck, Hydraulic Detachable, In Stock, No Waiting, Non Ground Bearing, 102' Wide, 65' Flip Box, Spreader Bar And 352J, Jeep, Alum Wheels, 275/70R X 22.5 Tires, 28' Beam Deck Available. Call For More Information.



**NEW 2023 FONTAINE 55 TON**, Drop Side Rail, Tri Axle, Air Ride, Set Up For 47th, Non Ground Bearing, Led Lights, Aluminum Wheels, Strobe Lights, Loaded. In Stock No Waiting. Call For More Information



**NEW 2023 SPECIALIZED 55 TON BEAM TRAILER**, 3+1 Modular NGB, Detach Both Ends, Tri Axle, Lift On 3rd, Set Up 47th, Set Up For Gooseneck Extension, Call For More Information



**Trades Welcome • Financing Available •**

**www.josephequipment.com**

THIS AD IS COPYRIGHTED & OWNED BY TRUCK AND EQUIPMENT POST

PHONE: 603-641-8608

FAX: 603-666-3716

