

SERVING NEW ENGLAND

FREE

TRUCK AND EQUIPMENT **POST**

You Get The Most With The Post



2007 FREIGHTLINER M2 CRANE TRUCK. 37' NATIONAL CRANE 400B, 20,000 LB CAPACITY, DOUBLE FRAME, 49K MILES. \$49,900 800-378-0342



CBI MAGNUM FORCE 6400. EXCELLENT CONDITION, LESS THAN 4000 HOURS, NEW COMPRESSOR, FULLY SERVICED, NEW WEAR PLATES IN MILL, MAINTENANCE RECORDS, NEW ELECTRICAL, 100% TURN KEY. \$475,000. 860-940-1697



1952 CHEVROLET 3/4 TON PICK-UP. COMPLETELY RESTORED TO STOCK, YOU WON'T BE DISAPPOINTED, A REAL LOOKER. \$20,000. 508-336-6512



2014 BANDIT 75-XP 6" WOOD CHIPPER. EXCELLENT CONDITION, 9 EXTRA BLADES, 185 HOURS. \$9,800. 203-579-4470



2018 BWISE 18' COMBO TRAILER. 10' REAR DUMP BED, 4' DROP LANDSCAPE GATE, LOAD COVER, 96" + ENCLOSED CARGO, 72" SIDE RAMP, 30" SIDE DOOR, 10,600 PAYLOAD, ALUMINUM RIMS, DIAMOND PLATE STEEL FLOOR, \$14,995. 603-431-8445

Optative Group



**Issue 48-49
Dec 6th, 2017**

**INTERNET & PRINT
FOR ONLY \$25.00**

www.TruckAndEquipmentPost.com

888-887-0505

Hoffman

East Hartford, CT

Ask for Charlie 860.290.6126 charlie.hartley@hoffmanauto.com

Wes LaValley 860.290.6148 wesley.lavalley@hoffmanauto.com



2017 FORD F550 CAB & CHASSIS. Regular Cab, 4x4, 6.7L Diesel, Auto, #HDA05641



2017 FORD F550 SUPER CAB & CHASSIS. 6.7L Diesel, 4x4, Auto, #HEC71943



2017 FORD TRANSIT 350 CUTAWAY. 3.7L V6, Auto, Reading ALTSV57 Service Package, Interior Upgrade, #HKA03194



2017 FORD F550 SUPER CAB. 6.7L Diesel, 4x4, 12' Reading Dumping Landscape Body, #HEC86921



2017 FORD F550. 6.7L Diesel, 4x4, 3-4 Yard Rugby Eliminator Dump Body, #HED28199



2016 Ford E350 Cutaway. 12' Duracube dry freight box, 5.4L V8, #GDC15788



2016 Ford F250 XLT. 4x4, 6.2L gas, automatic, Reading Service Body, #GEC27830



2017 FORD 350 CUTAWAY. 6.2L V8 Gas, Power Group, Reading CSV Body, #HDC51912



2016 Ford F350 XLT. 9' Reading Redi-Dek, 4x4, 6.2L V8, #GEB44547



2017 FORD E350 CUTAWAY. 6.2L V8, Automatic, Dual Wheel, #HDC51907



2017 FORD F350. 6.2L V8 Gas, 4x4, DRV, 9' Reading Service Body, #HEC82284



2016 Ford F550 Cab & Chassis XLT. 6.7L Diesel, automatic, 4x4, #GEC62315



www.hoffmanauto.com

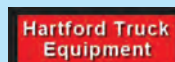



1996 KENWORTH T800 FLAT TOP SLEEPER.
Cummins 350, 10 Speed, 40,000 Rears, Excellent Runner,
\$16,000. 603-537-1000

**GRANITE
VANITY SLABS.**

$\frac{3}{4}$ " x 22" x 31", **\$9 Each;**
 $\frac{3}{4}$ " x 37" x 31", **\$10 Each;**
Over 5000 Available, Discount For
Larger Orders, All On Pallets And
Shrink Wrapped, Dartmouth, MA
508-958-4094 or 508-995-8067



**2009 MORBARK
BEAVER 12" CHIPPER.**

Kubota Turbo Diesel, 1600
Hours, New Knives & Serviced,
Body Excellent, No Rust, Will
Demonstrate, **\$9,500.**
401-919-9182



2018 FREIGHTLINER UNDER CDL,
Mounting New Hook Lift. 401-767-2639



**2004 GULFSTREAM CRESCENDO MOTOR
HOME,** 38 1/2 Ft. CAT Engine, Auto, 18K Original Miles,
3 Push-Outs, **\$45,000.** Farmington, CT 860-676-0411

1995 MACK MS300P.

2800 Gallon Aluminum
Tank, 33K GVW, 6 Speed,
Only 181K Miles, Excellent
Condition! Well Maintained,
Asking **\$10,500 OBO.**
413-799-1484, Mark



LANG'S CORNER GARAGE

FISHER

SNOWPLOWS

IN TAX-FREE NH!
351 WALLIS RD. • RYE NH
603-431-9727

**OPEN
SATURDAYS
UNTIL NOON**





BROCKTON: 508/586-1666
PEMBROKE: 781/826-1666
WWW.EASTCOASTTRUCKSTUFF.COM

WINTER CHEMICALS

DIESEL TREATMENT

<p>QUART</p> <p>\$6.12 ea for 6 cases (72) <i>\$440.64 for 6 cases</i></p> <p>\$6.53 ea for 1 case (12) <i>\$78.36 / case</i></p> <p>\$6.95 each</p>		<p>HALF GALLON</p> <p>\$9.55 ea for 6 cases (36) <i>\$343.80 for 6 cases</i></p> <p>\$10.20 ea for 1 case (6) <i>\$61.20 / case</i></p> <p>\$10.85 each</p>
---	---	--

AIR BRAKE ANTI-FREEZE

CRC

QUART

\$2.69



STARTING FLUID WITH LUBRICITY

CRC

QUART

\$1.95 ea for 1 case (12)
\$23.40 / case

\$2.29 ea



FROZEN? TRY 911

QUART

\$6.69



ANTI-GEL WINTERIZER

<p>QUART</p> <p>\$5.09 ea for 6 cases (72) <i>\$306.48 for 6 cases</i></p> <p>\$5.63 ea for 1 case (12) <i>\$67.56 / case</i></p> <p>\$5.99 each</p>		<p>80 OZ</p> <p>\$9.85 ea for 6 cases (36) <i>\$354.60 for 6 cases</i></p> <p>\$10.89 ea for 1 case (6) <i>\$65.34 / case</i></p> <p>\$11.59 each</p>
---	---	--



Sale ends 12/31/17





SALES & RENTALS INC.
T-QUIP
 YOUR **1ST** CHOICE IN SALES
 & RENTALS

SALES & RENTALS
 GENERAL MANAGER: CRAIG CYPRET 603-623-3669 / 603-722-9487
 ccypret@tquip.com
 NORTH SHORE MA/SEACOAST NH : JOHN COLCORD 603-396-5144
 RHODE ISLAND/SOUTH SHORE MA: DENNY EASTON 401-255-9340
 CENTRAL NH/NORTHERN MA :MIKE MCNAMANON 603-703-8404
 SOUTHERN NH/WESTERN MA: PAUL CAMBRAY 603-231-3763
 603-623-3669 MAIN OFFICE



Follow us on
Facebook



**SPEND YOUR MONEY
 WITH US
 NOT UNCLE SAM**



2008 KOMATSU PC270LC-8 A/C, 12' STK, AUX HYD, MECHANICAL Q/C, 48" BUCKET \$99,000



2008 CAT 320DL A/C, STANDARD STICK, 32" PADS, HYD PLUMBING, HYD THUMB, 42" CAT BUCKET, 60" TILT BUCKET \$89,000



2011 KOMATSU PC88MR-8 A/C, 7' STICK, AUX HYD, RUBBER LINERS, LEVELING BLADE, HYD THUMB 2851 HRS \$69,000



2013 DEERE 850KWLT EROPS, A/C, 6 WAY BLADE, RIPPER, 28" PADS, 80% UC, FULLY LOADED LGP 5790 HRS \$135,000



2002 CAT D4GXL EROPS, A/C, 6 WAY BLADE, 18" PADS, LONG TRACK FRAME 3606 HRS POR



2005 JCB 714 CAB, A/C, 650/65R25 RUBBER 6963 HRS \$89,500



2011 TAKEUCHI TB175CS A/C, STEEL TRACKS, 7' BLADE, COUPLER, THUMB, 24" GP BUCKET & TWIST WRIST AVAIL 2996 HRS \$69,000



(2) 2014 CAT 312E A/C, 9'6" STK, AUX HYD, HYD Q/C 2458 HRS \$105,000



2008 KOMATSU PC200LC-8 A/C, STD STK, 32" PADS, HYD PLUMBING, 36" BUCKET 5043 HRS \$79,000



Jukonski

Truck Sales



WWW.TRUCKSELLERS.COM

se habla español

680 NEWFIELD ST. (RT 3) MIDDLETOWN, CONN • 800-378-0342 • MON-FRI 8-6 SAT 8-NOON

CONNECTICUT'S LARGEST VOLUME HINO ELITE DEALER



15 CAB OVERS IN STOCK. 2 Years Free Maintenance. See Dealer For Details.

Getting The Right Truck For Your Business Is Critical. Our Staff Has Over 20 Years Experience In Commercial Truck Sales. We Will Spec The Correct Truck For You



2018 HINO 338 CAB & CHASSIS. 33,000 GVW, OEM Extended Coverage, #7683



CERTIFIED

2007 HINO 338 22' FLATBED. Hino Diesel, 260 HP, Lift Gate, 5 Sliding Winches, #0076, **\$25,900**



2018 HINO 268A CAB & CHASSIS. OEM Extended Warranty On Engine & Drivetrain, #8052



CERTIFIED

2007 GMC T7500 20' FLATBED. Isuzu Diesel, Allison Auto, 133K Miles, #5734, **\$26,900**

90 DAY POWERTRAIN WARRANTY AVAILABLE ON ALL CERTIFIED TRUCKS. INCLUDES INJECTORS AND TURBO



CERTIFIED

2009 WORKHORSE W4200 22' STEP VAN. Auto, #8727, **\$23,900**



CERTIFIED

2007 CHEVROLET C7500. Diesel, 4x4, 38' Reach Crane, 101K Miles, #4176, **\$34,900**



CERTIFIED

2007 CHEVROLET T7500 21' FLATBED. 7.8L Diesel, Allison Auto, 25,950 GVW, 164K Miles, #7218, **\$23,900**



CERTIFIED

2007 DODGE RAM 3500 Service Body With 37' Reach Boom, Cummins Diesel, Only 83K Miles, #7833, **\$24,900**



CERTIFIED

2014 ISUZU NPR HD. Lift Gate, Balance Of Engine & Driveline Factory Warranty, #2156, **\$29,900**



4x4

CERTIFIED

2007 FREIGHTLINER M2. Mercedes Benz MBE900, Heavy Duty, Only 56K, 4x4, 2 To Choose, #1911, **\$35,000**



CERTIFIED

2008 ISUZU NPR HD 16' BOX TRUCK. Hard To Find Crew Cab, 4 In Stock, #5060, **\$26,900**



CERTIFIED

2009 GMC C6500. only 59K miles, Isuzu Powered, Aluminum Lift Gate, 24' box, Low Miles, #8157, **\$29,900**



CERTIFIED

2013 MERCEDES SPRINTER 3500. 16' Body, Diesel, Automatic, #2739, Clean Truck **\$24,900**



CERTIFIED

2007 FREIGHTLINER M2 CRANE TRUCK. 37' National Crane 400B, 20,000 lb Capacity, Double Frame, Only 49K Miles, #1672, **\$49,900**



CERTIFIED

2012 ISUZU NQR. 14' BOX TRUCK, diesel, auto, #0119, Was \$29,900 Now **\$24,900**



CERTIFIED

2014 ISUZU NRR 18' REEFER. Carrier Supra 660, Diesel, Auto, #1235, **\$45,900**



INTRODUCING THE ARCTIC SECTIONAL SNOW PUSHER

New Product Line Pre-Season Discount 10% Off



We Stock ARCTIC® Parts
Visit the B&C Outdoor Showroom
During Hours of Operation

SIDEWALK MANAGEMENT WALK-BEHIND: ROTARY BROOM, SPREADER, BRINE SPRAYER **FISHER TRAILBLAZER™ UTV STRAIGHT BLADE & V-PLOW**



WALK-BEHIND: SPREADER, BRINE SPRAYER, ROTARY BROOM







1-978-745-2500
Truck Bodies & Equipment
63 Bridge St. Salem, MA
www.BrakeAndClutch.com

TRUCK AND EQUIPMENT POST

**P.O. BOX 6824
PROVIDENCE, RI 02940
TEL: 888-887-0505**

**EMAIL:
ADS@TRUCKANDEQUIPMENTPOST.COM
WWW.TRUCKANDEQUIPMENTPOST.COM**

YOUR INFORMATION

NAME : _____ PHONE : _____
 STREET ADDRESS : _____
 CITY : _____ STATE : _____ ZIP : _____
 EMAIL : _____
 PAYMENT : ☐  ☐  ☐ CHECK
☐  ☐  ☐ OTHER ACCOUNT NUMBER : _____
 SIGNATURE : _____ EXP DATE : _____

PLACE YOUR AD ONLINE AT WWW.TRUCKANDEQUIPMENTPOST.COM

☐ **STANDARD PHOTO AD** # ISSUES
\$25 FOR 1 ISSUE (2 WEEKS) ☐
\$45 FOR 2 ISSUES (4 WEEKS)

☐ **JUMBO PHOTO AD**
\$50 FOR 1 ISSUE (2 WEEKS) ☐
\$90 FOR 2 ISSUES (4 WEEKS)



PAYMENT ENCLOSED \$ _____ EACH ISSUE RUNS FOR 2 WEEKS

AD TEXT _____

*1 item per ad please. We reserve the right to edit or refuse ad content.

SUBSCRIPTION RATES INCLUDE FIRST CLASS SHIPPING.

MAILED TO YOUR HOME OR BUSINESS

☐ **\$40.00 13 ISSUES** ☐ **\$65.00 26 ISSUES**

**Just email Ads@TruckandEquipmentPost.com
 and type "BAG MY MAG" in the subject line.**

NEW WE'LL EMAIL THE MAGAZINE TO YOU FOR FREE



LARRY TURNER
855-609-3376



**557 HIGHLAND AVE (EXIT 19C RT 95)
NEEDHAM, MA • 855-609-3376**



**COMMERCIAL
VEHICLES** **BUILT
TOUGH**



TIM DUFFY
855-255-5052



OUR BEST DEALS ON FORD COMMERCIAL TRUCKS & VANS !



**2016 FORD E-SERIES 15' BOX
TRUCK**
FULLY EQUIPPED
#HA800921
MSRP \$30,995
\$27,995



**2017 FORD F-350
DUMP TRUCK 2-3 YD,**
#HD89201
SAVE \$9,719 OFF MSRP
\$36,371



**2017 FORD F-250 XL
W/ 8' FISHER PLOW**
#HE777034
SAVE \$7,300 OFF MSRP
\$34,995



**2017 FORD F-250 SUPER-DUTY
LARIAT**
4WD, CREW-CAB DIESEL,
ONLY 14,000 MILES !
#IA400481
\$55,250



**2017 FORD F-350 FENCE
TRUCK**
12' PLATFORM BODY
#HE11654
MSRP \$46,995
\$36,995



**2017 FORD F-550
DURA-BOX MAX !**
#HA04014
MSRP \$59,675
\$48,835

**** WE LEASE COMMERCIAL VEHICLES ** CAB & CHASSIS'S ARRIVING DAILY ** WE CAN BUILD IT THE WAY YOU NEED IT !!**

**855-609-3376
WWW.MUZIFORD.COM**

*Includes all rebates, must finance w/ dealer, must qualify for commercial upfit, tax, title, & fees extra. Transit must own a non-ford vehicle, sale ends 11-30-17



**SEVERAL PLOWS
FOR SALE.**
10', 11', 12' Fixed And
Manual Angle,
From \$500 To \$1750.
Leominster, MA
978-230-1504



1998 MACK CH613.
427, 13 Spd., A/C, 12F, 44R On
Camelback, Many New Parts,
Working Daily, **\$21,000.**
508-932-1567



**LONG TRACTOR 3600 DTE LOADER
BACKHOE.** 186 Hours, Needs Clutch Work,
\$12,500 As Is 978-772-6619



15' DUMP BODIES. Choice Of 2,
\$5000 Each. 603-899-2000



2017 Chevrolet 3500HD
3-4 yard Eliminator
Dump Body: Duramax diesel,
Allison Automatic, Keyless entry,
Poly fenders, Cab shield, LED Marker
lights, Tool boxes, MyLink.
Snow plow prep. #17731.
\$56,999. Call Geno
Fitchburg, MA 866-263-8712

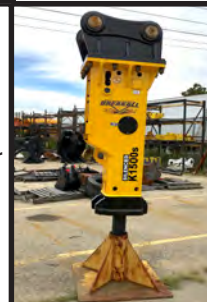

**NEW BREAKALL
K1500 HYDRAULIC
HAMMER,** Operating
Weight 2,866 lbs., Impact
Rate BPM 350-750, Tool Di-
ameter 4.7", Impact Energy
3,500 lbs., Carrier Weight
31,000 - 42,000 lbs., Fits A
320 Excavator. **\$19,950**
or **\$399/ Month.**
401-785-9800

**Ballard
TRUCK CENTER**

Sales | Service | Parts | Leasing | Rentals

P: (508) 753-1403

www.BallardTrucks.com



2017 Hino 258ALP
6 cyl, Diesel, 260HP,
217 WB, **Stk: S51849**



2018 Mack GU713
M Drive, Camel, 17'6
Body, **Stk: JM038753**



2018 Volvo VHD
22' Hoist, Roll Off, D13, I-
Shift, **Stk: 985491**



1999 Mack RB688S
Rare, Good Condition,
8LL, **Stk: 3XM046156**



2017 Isuzu NU164
11' Steel HD Dump,
Diesel, **Stk: 8H7303106**



2011 Mack CXU613
500 Hp, Diesel, M8, 18
Spd, **Stk: BM016006**



Worcester | West Springfield | Avon | Johnston



CERRONE

A Priority Automotive Dealership

ROUTE 1, BETWEEN 95 + 295
SOUTH ATTLEBORO, MA





508-761-4800

ASK FOR: JOHN C EXT.136 • ED D EXT. 146 • PAUL D EXT. 125

GET FACTORY EMPLOYEE PRICING ON 2017 CHEVROLET 2500 + 3500'S

<p style="text-align: center;">2017 3/4 TON VANS</p>  <p style="font-size: small;">ALL THE OPTIONS INCLUDING 6.0L V-8, TILT, CRUISE, CHROME TRIM, LOCKING AXLE, REAR CAMERA, ONSTAR, BLUETOOTH. #17430H WAS \$35,205</p> <p style="text-align: center; font-size: large;">\$31,196</p>	<p style="text-align: center;">2017 3/4 TON EXTENDED VANS</p>  <p style="font-size: small;">FULL FACTORY EQUIPMENT PLUS PARTITION + SHELVING. #17208H WAS \$34,080</p> <p style="text-align: center; font-size: large;">\$30,249</p>	<p style="text-align: center;">2017 ONE TON GMC VANS</p>  <p style="font-size: small;">GMC LOYALTY PRICE WHEN YOU NEED MORE PAYLOAD. #17040G WAS \$35,810</p> <p style="text-align: center; font-size: large;">\$29,995</p>
<p style="text-align: center;">2017 12' RACK TRUCK</p>  <p style="font-size: small;">CONV. PKG., TRAILER HITCH+BRAKE, ONSTAR/ MY LINK RADIO, SWING OUT REAR RACKS. #17290H WAS \$45,905</p> <p style="text-align: center; font-size: large;">\$39,595</p> <p style="font-size: small;">MAKE IT DUMP FOR ONLY \$3000 MORE</p>	<p style="text-align: center;">2017 K3500 9' ALUMINUM LANDSCAPE DUMP</p>  <p style="font-size: small;">CONV. PKG., PLOW PREP., HITCH, SIDE DOOR, COVER, 44" CAB SHIELD, INCLUDES GM TRADE-IN INCENTIVE. #17290G WAS \$56,075</p> <p style="text-align: center; font-size: large;">\$48,595</p>	<p style="text-align: center;">2017 K3500 12' STEEL LANDSCAPE DUMP</p>  <p style="font-size: small;">CONV. PKG., PLOW PREP., TRAILER BRAKE + HITCH, SIDE DOOR, COVER, 3 PIECE TAILGATE. #17399H WAS \$54,420</p> <p style="text-align: center; font-size: large;">\$45,995</p>
<p style="text-align: center;">2018 K2500 HIGH COUNTRY DURAMAX DIESEL</p>  <p style="font-size: small;">DURAMAX PLUS PKG., PLOW PREP. #18068H WAS \$69,500</p> <p style="text-align: center; font-size: large;">\$66,595</p>	<p style="text-align: center;">2017 K2500 DENALI DURAMAX DIESEL</p>  <p style="font-size: small;">DURAMAX PLUS PKG., SUNROOF. INCLUDES GM TRADE-IN INCENTIVE. #17303G WAS \$70,120</p> <p style="text-align: center; font-size: large;">\$63,995</p>	<p style="text-align: center;">2018 K2500 CREW CAB LT</p>  <p style="font-size: small;">H.D. ALL-STAR EDITION, H.D. TRAILERING, 18" CHROME WHEELS, PLOW PREP. #18089H WAS \$52,265</p> <p style="text-align: center; font-size: large;">\$49,995</p>
<p style="text-align: center;">2017 K2500 DOUBLE CAB UTILITY 9500 GVW</p>  <p style="font-size: small;">6 1/2' BED CONV. PKG., PLOW PREP., TRAILER HITCH & BRAKE, TAILGATE-TOOL BOX, SPRAY-IN-LINER, ALUM. BODY. #17221H WAS \$54,341</p> <p style="text-align: center; font-size: large;">\$46,995</p>	<p style="text-align: center;">2017 K3500 DOUBLE CAB UTILITY 11,000 GVW</p>  <p style="font-size: small;">CONV. PKG., PLOW PREP., TRAILER HITCH+BRAKE, REMOTE LOCKS, LIGHTED COMPARTMENTS. INCLUDES GM TRADE-IN INCENTIVES. #17101G WAS \$51,840</p> <p style="text-align: center; font-size: large;">\$44,995</p>	<p style="text-align: center;">2017 K3500 UTILITY 13,200 GVW</p>  <p style="font-size: small;">CONV. PKG., PLOW PREP., TRAILER BRAKE + HITCH, REMOTE LOCKS, LIGHTED COMPARTMENTS. #17236H WAS \$52,971</p> <p style="text-align: center; font-size: large;">\$44,995</p>



WWW.CERRONEGM.COM

WWW.CERRONETRUCKSALES.COM

SALES PRICES INCLUDE ALL REBATES INCLUDING LOYALTY, CONQUEST, TRADE-IN



CERRONE

A Priority Automotive Dealership

ROUTE 1, BETWEEN 95 + 295
SOUTH ATTLEBORO, MA





508-761-4800

ASK FOR: JOHN C EXT.136 • ED D EXT. 146 • PAUL D EXT. 125

LOWER PRICES ON OUR BEST SELLING TRUCKS !

<p style="text-align: center;">2016 10' HI-CUBE</p>  <p style="text-align: center;">LOCKING AXLE, TILT / CRUISE, ROLL-UP DOOR, PLYWOOD LINING. #16289G WAS \$40,057</p> <p style="text-align: center; font-size: 1.2em;">\$32,995</p>	<p style="text-align: center;">2017 10' HI-CUBE REAR SWING DOOR</p>  <p style="text-align: center;">9900 GVW, REAR CAMERA, REAR SPOT LIGHT, FLAT FLOOR, 6.0L, LOCKING REAR AXLE, POWER WINDOWS+LOCKS. #17402H WAS \$43,163</p> <p style="text-align: center; font-size: 1.2em;">\$36,995</p>	<p style="text-align: center;">2017 10' DURA-CUBE</p>  <p style="text-align: center;">9,900 GVW, 6.0L V-8, LOCKING AXLE, POWER WINDOWS + LOCKS. #17328H WAS \$48,298</p> <p style="text-align: center; font-size: 1.2em;">\$42,595</p>
<p style="text-align: center;">2017 15' HI-CUBE PEAK & RAMP</p>  <p style="text-align: center;">12,300 GVW, 6.0L V-8, LOCKING AXLE, POWER WINDOWS + LOCKS, KEYLESS ENTRY. #17406H WAS \$45,218</p> <p style="text-align: center; font-size: 1.2em;">\$41,995</p>	<p style="text-align: center;">2017 17' HI-CUBE PEAK + RAMP</p>  <p style="text-align: center;">14,200 GVW, 6.0L V-8, LOCKING AXLE, POWER WINDOWS +LOCKS, TILT AND CRUISE. #17432H</p> <p style="text-align: center; font-size: 1.2em;">\$43,495</p>	<p style="text-align: center;">2017 12' DURA-CUBE</p>  <p style="text-align: center;">12,300 GVW, 6.0L V-8, LOCKING AXLE, POWER WINDOWS+LOCKS, REAR CAMERA, SHELVING. #17122G WAS \$51,760</p> <p style="text-align: center; font-size: 1.2em;">\$42,995</p>
<p style="text-align: center;">2017 K2500 DOUBLE CAB</p>  <p style="text-align: center;">CONV. PKG., PLOW PREP., H.D. TRAILERING, 18" TIRES, MY-LINK RADIO. #17360H WAS \$43,665</p> <p style="text-align: center; font-size: 1.2em;">\$39,131</p>	<p style="text-align: center;">2017 K3500</p>  <p style="text-align: center;">CONV. PKG., PLOW PREP., H.D. TRAILERING, TRAILER BRAKE, MY-LINK-RADIO, REAR DEFROG. #17365H WAS \$41,790</p> <p style="text-align: center; font-size: 1.2em;">\$37,456</p>	<p style="text-align: center;">2017 K3500 DOUBLE CAB SLE</p>  <p style="text-align: center;">8' BED</p> <p style="text-align: center;">SLE PREFERRED PLUS PKG., NAV., PLOW PREP., ASSIST STEPS. #17241G INCLUDES GM TRADE-IN INCENTIVE. WAS \$52,035</p> <p style="text-align: center; font-size: 1.2em;">\$44,608</p>
<p style="text-align: center;">2017 K3500 DUMP TRUCK</p>  <p style="text-align: center;">CONV. PKG., PLOW PREP., ON-STAR, TRAILER BRAKE+ PLUG, HITCH, COVER, INCLUDES GM TRADE-IN INCENTIVE. #17205G WAS \$51,283</p> <p style="text-align: center; font-size: 1.2em;">\$42,995</p>	<p style="text-align: center;">2017 K3500 I-PAK DUMP TRUCK</p>  <p style="text-align: center;">CONV. PKG., PLOW PREP., ON-STAR, TRAILER BRAKE + PLUG, COVER, HITCH. INCLUDES GM TRADE-IN INCENTIVE. #17271G WAS \$54,035</p> <p style="text-align: center; font-size: 1.2em;">\$46,995</p>	<p style="text-align: center;">2017 K3500 DUMP TRUCK DURAMAX DIESEL</p>  <p style="text-align: center;">CONV. PKG., PLOW PREP., ON-STAR, TRAILER BRAKE+ PLUG, HITCH, COVER. #17398H WAS \$59,560</p> <p style="text-align: center; font-size: 1.2em;">\$51,995</p>



WWW.CERRONEGM.COM

WWW.CERRONETRUCKSALES.COM

SALES PRICES INCLUDE ALL REBATES INCLUDING LOYALTY, CONQUEST, TRADE-IN





CERRONE

A Priority Automotive Dealership

ROUTE 1, BETWEEN 95 + 295
SOUTH ATTLEBORO, MA





508-761-4800

THE BEST SELECTION OF LCF'S

<p style="text-align: center;">2016 16' BOX TRUCK W/ POWER LIFT GATE</p>  <p style="text-align: center;">14,500 GVW, ROOF AIR DEFLECTOR, CHROME GRILLE, SAFETY PKG. #16516H</p> <p style="text-align: center;">WAS \$61,246 \$43,995</p>	<p style="text-align: center;">2016 14' DURACUBE</p>  <p style="text-align: center;">12,000 GVW, SAFETY KIT, BLUETOOTH RADIO, LADDER RACKS. #16490H</p> <p style="text-align: center;">WAS \$60,748 \$43,995</p>
<p style="text-align: center;">2017 18' BOX TRUCK DIESEL — REAR RAMP</p>  <p style="text-align: center;">16,000 GVW, E-TRACK, ROOF AIR DEFLECTOR, SIDE DOOR, LIMITED SLIP AXLE. #17317H</p> <p style="text-align: center;">WAS \$76,265 \$56,995</p>	<p style="text-align: center;">2016 14' REEFER</p>  <p style="text-align: center;">14,500 GVW, 60/40 REAR DOORS, STAINLESS 12" DOCK DUMPER, REAR CAMERA, GLASS BOARD LINING, E-TRACK, REAL NICE ! #16468H</p> <p style="text-align: center;">WAS \$84,520 \$61,995</p>
<p style="text-align: center;">2017 20' BOX TRUCK DIESEL</p>  <p style="text-align: center;">17,900 GVW, SIDE DOOR, ROOF AIR DEFLECTOR, SUSPENSION SEAT. #17411H</p> <p style="text-align: center;">WAS \$79,062 \$59,995</p>	<p style="text-align: center;">2016 16' PLATFORM</p>  <p style="text-align: center;">12,000 GVW, BLUETOOTH RADIO, CHROME GRILLE. #16446H</p> <p style="text-align: center;">WAS \$53,865 \$37,995</p>
<p style="text-align: center;">2017 14' PATRIOT GLASS RACK</p>  <p style="text-align: center;">14,500, INNER+OUTER E-TRACK, LIMITED SLIP AXLE, CHROME GRILLE. #17423H</p> <p style="text-align: center;">WAS \$66,746 \$53,595</p>	<p style="text-align: center;">2016 16' PROSCAPE</p>  <p style="text-align: center;">14,500 GVW, HEATED MIRRORS, BLUETOOTH RADIO, SAFETY KIT, REAR RAMP DOOR, SIDE DOOR. #16518H</p> <p style="text-align: center;">WAS \$64,065 \$57,995</p>



WWW.CERRONEGM.COM

WWW.CERRONETRUCKSALES.COM





603-239-7008

GLOBAL Truck Traders, Inc.

Find us on Facebook

524 KEENE RD. (RT.10) WINCHESTER, NH 03470 • WWW.GLOBALTRUCKTRADERS.COM





1990 MACK SUPERLINER RW713. E6 350HP, 8LL, Jake Brake, 218" WB, 12K F/A, 44K R/A, 378K Miles, stk#5223, \$16,900.



WE BUY MACKS & ALL OTHER TRUCKS! IMMEDIATE PAYMENT - CALL TODAY!
Do you have a Mack or other used truck for sale? Running trucks, parts trucks, damaged trucks of all makes & models wanted.
Call Sam or DONNY 603-239-7008



82K GVW
1994 MACK RD688S 17' DUMP. E7 350HP, 8LL OD, Engine Brake, Tri Axle, Camelback, 82K GVW, 370K Miles, stk#20878, \$38,500.



VACUUM TRUCK
2007 FREIGHTLINER BUS. CLASS M2 106 14' Box W/ PTO Driven Vacuum Pump & Alum. Tank. CAT C7, 6 Spd, 26K GVW, 352K Miles, stk#75587, \$10,500.



4,000 GALLON TANK
2000 MACK VISION CX613 w/4,000 Gallon Tank. E7 350 HP, Diesel, Engine Brake, T/A, 60K GVW, Vacuum Pump, 731K Miles, stk#4458, \$32,500.



239" OPEN FRAME
1999 MACK RD688S C&C. E-Tech 400HP, diesel, 8LL, 265" WB, Camelback, T/A, 18K F/A, 44K R/A, stk#43275, \$31,000. Will build to suit



4X4
1981 MACK RM6854X 10' Sander Body & 11' Tenco Plow 4x4. E6 250HP, Fuller 6 spd, 144" WB, 18K F/A, 23K R/A, stk#1041, \$20,500.



E9-500
1995 MACK CL613. 500 HP, 18 Spd. OD, Engine Brake, 202" WB, 56K GVW, 427K Miles, Stk#2131, \$29,500.



HOLMES 750
1978 MACK SUPERLINER RWS786LST w/Holmes 750 Wrecker. E6-2V 300 HP, 6 Spd., Engine Brake, 232" WB, 12K F/A, 38K R/A, 168K Miles, stk#38941, \$25,000.



W/3600 GAL. TANK
2002 MACK RD688S W/3600 GAL. TANK. E7 400hp, 8LL, Engine Brake, 248" WB, 64K GVW, T/A, 428K Miles, Very Nice, Stk#62271, \$45,000.



E9-500
1989 MACK SUPERLINER RW713, E9-500, diesel, engine brake, 58K GVW, T/A, 46K R/A on Camelback, 265K miles, stk#4303, \$39,500.



CAMELBACK
1995 MACK RD688S C&C. EM7 350HP Diesel, 9 spd OD., 290" WB, Jake Brake, T/A, 18K F/A, 44K R/A, 265K Miles, Stk#22292, \$27,500.

YOUR NUMBER ONE CHOICE FOR MACK PARTS, CALL DONNY at 603-239-7008
524 KEENE RD. (RT.10) WINCHESTER, NH 03470 WWW.GLOBALTRUCKTRADERS.COM
PORT DELIVERY AVAILABLE • FINANCING AVAILABLE





524 KEENE RD. (RT.10) WINCHESTER, NH 03470 • WWW.GTTPARTS.COM

WWW.HILLSBOROINDUSTRIES.COM



**SERIES 2500,
DUALY WITH OPTIONAL:
30" TAPERED TOOL BOX**



**SERIES 2000,
SINGLE WHEEL,
SHORT BED**



**LT STEEL,
SINGLE WHEEL,
SHORT BED**



**SERIES 3000,
DUAL WHEEL,
CAB & CHASSIS**



**SERIES 3000,
DUALY,
CAB & CHASSIS**



**GII STEEL,
DUAL WHEEL,
LONG BED**



**SERIES 3500 WITH WRAP
AROUND TOOL BOXES &
FENDERS!**



**SERIES 2000, SHORT BED
WITH OPTIONAL:
18" TOOL BOX**

PRIMARILY SERVICING, SELLING AND PARTING OUT MACK TRUCKS, BUT YOU'LL NEVER KNOW WHAT WE'RE GOING TO HAVE! INVENTORY CHANGING DAILY! NEW, GOOD USED & HARD TO FIND PARTS!

**OUR MACK TRUCK PARTS COME WITH A 90 DAY WARRANTY ON
ALL SALES SALES TAX FREE NEW HAMPSHIRE**



**NEW & USED HOODS AND
COMPONENTS**



INSPECTED & REBUILT ENGINES



**SPOKE, HUB & BUDD
WHEELS, BEARINGS, SEALS,
CONVERSIONS!**



CABS, PIECES AND PARTS



**COMPLETE FRONT ENDS, BEAMS,
SPINDLES, KP'S AND MORE!**



**REAR AXLE HOUSINGS.
CAST, STEEL, AIR RIDE AND
CAMELBACK.**



**DIFFERENTIALS, PUMPKINS,
CHUCKS... INSPECTED GEAR SETS
AND ALL THE PARTS TO REBUILD
YOUR OWN!**



**TANDEM, FROG LEGS, PUSHERS,
TAGS AND MORE!**



**NEW & USED BUMPERS,
BRACKETS, GUARDS**



**NEW & USED DOORS, WINDOWS,
FELTS, LATCHES, LOCKS, SEALS,**



**SUSPENSION PARTS. HANGERS,
SHACKLES, BRACKETS, ETC.**



**DUMP BODIES, ROLLOFFS,
BOOMS, BEDS, PICKERS**

WE CARRY ALL THE NEW AND USED PARTS TO HELP YOU COMPLETE THE JOB. CALL US WITH YOUR NEEDS!



CT • RI • MA • NY
DW
SAME DAY DISPATCH



CALL DAVID OR LENNY
800-229-9421

WE WILL SAVE YOU MONEY
AND PUT A SMILE ON YOUR FACE!

STUMP & BRUSH
TRANSPORTATION & DISPOSAL
\$600/LOAD

 

DEMOLITION DEBRIS
TRANSPORTATION & DISPOSAL
\$1,500/LOAD

120yd Walkers/ 75 yd steel dumps
TOP \$\$ PAID FOR YOUR SCRAP STEEL, COPPER, & ALUMINUM!!!



1995 PETERBILT 379 FLAT-TOP SLEEPER.
 Detroit 465HP, 10 Speed, 40s On Air Ride, Excellent Condition, **\$18,500.** 603-537-1000



BLAST HOODS.
 FULLY PADDED INTERIOR, MULTI-LAYERS OF SOUND DEADENING FOAM, TEAR OFF LENSE, NIOSH APPROVED TYPE CE SUPPLIED AIR RESPIRATOR.
 RAPID PREP 877-529-2124

BEAM TRUCK & BODY INC.

RI Dealer #647

433 CUMBERLAND HILL ROAD, WOONSOCKET, RI 02895

401-767-2639

NEW - USED & RECONDITIONED DISPOSAL EQUIPMENT



2006 CRANE CARRIER, 17,000 FRONT/26,000 REAR, 43,000 MILES, DUAL DRIVE, DUAL COMMODITY, WILL SPLIT, CALL FOR DETAILS !



2018 INTERNATIONAL UNDER CDL, MOUNTING NEW 18,500-20,000 LB. HOOK LIFT HOIST. NEW HINO & FREIGHTLINER ALSO AVAILABLE !



2018 WESTERN STAR, 470 HP DETROIT, 46 REARS, STD. TRANS., 75,000 LB. AMERICAN ROLL-OFF. \$155,100. W/ FET 3 AVAILABLE STARTING AT \$155,100



2010 MACK MR 20 & 46 ALLISON W/ NEW WAYNE 40 YD. FRONT LOADER, 26,351 MILES. \$164,000 W/ FET



2012 INTERNATIONAL UNDER CDL, STD. TRANS. W/ NEW 18,500 - 20,000 LB. HOOK LIFT. \$53,000



WESTERN STAR, MACK, KENWORTH, PETERBILT & VOLVO W/ AMERICAN ROLL-OFFS !



2012 PETERBILT 388 ROLL-OFF, 485 CUMMINS, 8 SPEED, 20 FRONT/ 52 REARS W/ LIFT AXLE, COVER SYSTEM, CALL FOR DETAILS !



2017 VOLVO 20 & 52 W/ I-SHIFT TRANS., 75,000 LB. AMERICAN ROLL-OFF.

WWW.BEAMTRUCK.NET

202

**TRUCK
&
EQUIPMENT
603-899-2000**

www.202truck.com
RT 202 Rindge NH
SALES & RENTALS - NO SALES TAX
FINANCING & DELIVERY



2002 DEERE 450LT. 2800 Hrs, 90% U/C, Serviced And Work Ready, \$30,000.



2004 INGERSOLL-RAND SD77DX-TF SERIES. 66" Drum, 1086 Hours, 16,000 Lbs, Serviced And Ready To Go!! , \$32,000.



2014 CAT 303.5 ECR. Coupler, Hydraulic Thumb, Blade, 900 Hrs, Serviced, Ready to Work, \$33,000.



2005 DEERE 750C LT. Only 4600 Hrs, Very Nice all Over, Cold A/C, 80% U/C, 6-Way Blade, \$54,000.



1985 CAT 1T 18. Q/C, 2 Yard Bucket, 40% Rubber, New Starter, 10,526 Hours, Works As It Should, \$15,000.



2015 HYUNDAI HL740TM-9A. Heat-A/C, Cummins Power, Aux. Hydraulics, JRB Coupler 3.5 Yd. Bucket, Forks, 20.5 Rubber, Backup Camera, 4160 Hrs, **Coming In**



2012 CAT 308ECR. Road Liner Shoes, Double Plumbed, Hyd. Coupler, A/C, Long Stick, 2100 Hrs, \$57,500.



2008 CAT 312C. Long Stick, Coupler, 24" & 36", Aux Hyd., Buckets, Hydraulic Thumb, Serviced & Job Ready, \$59,000



2007 J DEERE 410J. 4X4, Extend-A-Hoe, GP Bucket, Ride Control, Pilot Controls, 6130 hours, \$39,500.

**WINTER
LOADER
RENTALS**
Reasonable Rates



2001 PETE 379 HEAVY HAULER. C-15 550 HP, 18 Speed, 12F, Full Lock 46 Eaton On Air Trac, Perfect Double Frame, 235" W.B., Wetline, 310,000 ECM Miles, Rebuilt Title, \$39,500.



2006 MACK CV713. 427, 10 Speed, 18F, 20 LA, 46 Rears, Perfect 17' Body & Double Frame, New Trans, Clutch, Bearing, Bell Housing, 295K, \$65,000.



1998 KENWORTH W900L. 3406E @ 550 H.P., 10 Speed, 12+40's, Wetline, 324K, \$29,500.



1999 KENWORTH T800 & 1998 KENWORTH T800. CAT C12's, 8LL, 1 Steerable, 1 W/ Full Lock Rears, One W/ 176K Miles, 1 W/ 526K Miles, 18' Dumps, One Steel, One Aluminum, \$37,500 & \$39,500



1987 AUTOCAR DK64. CAT 3406E, 9 Speed, 18+52R, Runs & Drives, Good Rust-Free Cab, Will Take 15' Dump, \$8,500.

COLONIAL WEST

COLONIAL-WEST CHEVROLET OF FITCHBURG

FIND NEW ROADS TO YOUR COMMERCIAL TRUCK HEADQUARTERS
TOLL FREE 866-263-8712



2016 SILVERADO 3500 4x4 DURA MAG 9' Aluminum Platform Dump Body: 6.0L V-8, Full Power, Ketless Entry, Plow prep., Removable sides, Tool Boxes, Tow pkg. stk.# 16061. MSRP: \$53,350
Buy For: \$45,999



2016 2500 HD 4x4 HIGH COUNTRY Crew Cab: Take the whole crew to get High. In the country that is. DuraMax Diesel, Allison Automatic, Heated & Cooled Leather seats. NAV., Every option. stk.#17591A Call Geno right now, hurry, be quick, shnell!



2014 CHEVY Silverado 1500 LT 4x4: 4.3L, Tow Pkg. Blur Tooth, Satellite Radio. Stk.#17472B. \$26,999



2016 Chevy 3500 HD 4x4 Duramax Diesel High Country. Every Option. Very Nice. Geno's price \$55,999



2017 SILVERADO 3500 9' AirFlo Dump: Trailer brake controller, Keyless entry, Plow prep., PW, PL stk.#17599 MSRP: \$49,974.
BUY For: \$39,999*



2017 SILVERADO 3500 9' AirFlo Dump: Factory Trailer Brake Controller, Keyless entry, PW, PL, Plow prep. Pkg., Stirrup steps, Pocket Extensions. Stk.#17600. MSRP: \$50,369. Buy For: \$39,999*



2017 SILVERADO 3500 9' AirFlo Dump W/9.5' V-Plow: 6.0L V8, PW, PL, Plow prep. Pkg. stk.#17592. MSRP: \$56,173.
BUY For: \$45,999*



2017 RAM PROMASTER Cargo Van. Only 21K miles. Fully loaded. Stk.#4216. \$19,999.



2017 SILVERADO 3500 Crew Cab 9' RUGBY Dump: MYLINK Touch Screen, 6.6L DURAMAX Diesel, Allison Auto., Plow Prep., Keyless Entry. MSRP: \$63,390. Buy For: \$57,999

314 John Fitch Hwy • Fitchburg, Ma 01420



WWW.COLONIALWESTCHEVYTRUCK.COM

COME SEE YOUR DREAM TRUCK, BEFORE ITS GONE



1) IF YOU CAN READ THIS YOU HAVE PERFECT EYE SIGHT. 2) IF YOU UNDERSTAND ALL THIS YOU SHOULD BE A LAWYER: ALL PRICES INCLUDE LEASE LOYALTY, COMP. LEASE INCENTIVES, TO QUALIFY YOU MUST TRADE A 2000 OR NEWER VEHICLE. TAX TITLE REGISTRATION FEES ADDITIONAL. NOT RESPONSIBLE FOR TYPOGRAPHICAL ERRORS SALE ENDS NOV. 30, 2017.



1999 MACK RD 688SX.
350 E7 Motor, 8Ll Fuller, 3 Chutes,
Bristol Donald Heated Body, New Pto,
Hydraulic Pump, Starter & Floor Pm Done In
Nov., **\$42,500 OBO.** Truck In
Lindenhurst, Ny 631-617-7720, Joe

Dario Diesel

Truck Sales, Service & Parts Since 1959



508-753-8177



2017 HINO 195 IROQUOIS 14' X 48" X 96" LANDSCAPE DUMP. CREW CAB,
REAR HEAT, HEATED POWER MIRRORS, POWER WINDOWS, & LOCKS, 210 DIESEL, AUTOMATIC, COLD
PACKAGE, BARN DOORS, TARP SYSTEM, TOW PLATE, CURBSIDE DOOR, CALL FOR PRICE



1990 AUTOCAR ACL. 350 Cummins, 9 Speed RR,
11' Front Plow, 11' wing, Mass DOT Approved Computer,
Closed Loop System-Certified Power, 14' Sander, Calcium
Tanks, **\$12,000.** Goshen 413-268-7590, Fran



2009 VOLVO VNL64T300. Day Cab, D13 405hp, Jakes
Fuller 10 Spd., Autoshift w/Clutch Pedal, Air Ride, 171" WB, 330K
Miles, Cruise, Tilt, 3.58 Axle Ratio, State & DOT
Inspected, **\$21,500.** Tamworth NH, 603-986-4230



BLACK BEAUTY STEEL GRIT ABRASIVES.
ideal for smooth painting and coating adhesion.
RAPID PREP 877-529-2124



2012 GMC 12' Gas, Single Rear Wheel Box Truck
W/ Roll-up Door, Low Step Bumper. 401-434-5900



**OKADA AMERICA 1100 HYD. CONCRETE
CRUSHER,** Fits 50,000 - 70,000 # Excavator, Works
Excellent, Low Hours. **\$9,500** 508-379-9006



CATERPILLAR 3406E. Low Hours, **\$6000.**
Call Tom For More Info: 860-617-4569

CAREY AUTO

INC.
TRUCK EQUIPMENT
SALES

37 County Road
Route 106
Plympton, MA 02367
PH: 781-582-1378
FAX: 781-585-4438



COMPLETE SNOW AND ICE CONTROL



Sander chains



Poly Truck Fenders

**CAREY AUTO HAS A FULL LINE OF PARTS AND ACCESSORIES
FOR TRUCKS AND TRAILERS!**



Federal Signal Signal



MicroPulse Lights



CUTTING EDGES



www.SARATFORDTRUCK.com **413-789-5400**

**2016 FORD
E350
CUTAWAYS**
V8 GAS, MANY
SIZES, BODIES
FROM VARIOUS
MANUFACTURERS.
CALL WITH
YOUR SPECS.

15 4 AVAILABLE



2014 KUBOTA B3350 HSDL TRACTOR.
Factory Cab, Loader, 282 Hours, Nice Condition,
\$24,500. 978-772-6619

**2005 MACK
CHN613.
427HP,**
44K Rears, 10
Speed, All Mack,
Southern Truck, No
Rust, 600K Miles,
\$27,000.
Stoughton, MA
781-710-5936



**1990 FORD LN7000 ROLL-BACK EQUIPMENT
HAULER.** 24' Steel Body, Cummins 350, 10 Speed, 33,000
GVW, Very Good Runner, **\$12,000.** 603-537-1000

**2014 DOOSAN
350LC,**
3,800 hours.
Hopedale, MA
\$119,000
Bryn: 855-313-2441



**THE
TRAILER
DEPOT**

203-234-7788

1037 Middletown Ave. (Rt. 17)
Northford, CT

WESTERN

Plows & Sanders



**1993 FREIGHTLINER
FL60 CABRIOLET
SPORTLINER.** 8.3L
Cummins & ATC 8'6" x
44' Enclosed Car Hauler,
Tri Axle, Stainless Steel
Exterior, Rear Ramp
Door, Will Separate,
\$48,900



**NEW SURE-TRAC 10K CONTRACTORS
TRAILER.** 8'6"x18', Tool Crib Storage Pkg, Ladder
Racks, Rear Ramp Door, #2217101



25 TON & AIR RAMPS

New 2017 CAM Superline Heavy Duty
Deckover Tri Axle Equipment Trailer.
bi fold ramps,
8'6" x 31', #HP051302



CM Truck Beds Many sizes and styles
in stock: single and dual rear wheel,
Ford, Chevy, or Dodge



**NEW SURE-TRAC LOW PRO DECKOVER
GOOSENECK TRAILER.** 8' 6" X 25' +5'
Beavertail, 33" Deck Height, LED Lights,
#J3211607



**NEW SURE-TRAC DECKOVER
GOOSENECK DUMP TRAILER.**
8 x 20, All LED Lights,
36" Sides, #J3213016

www.thetrailerdepot.com

We'll Hook You Up
WE DO FEDERAL INSPECTIONS!





**CONSOLIDATED TRUCK
& EQUIPMENT INC.**
WWW.CTEI.INFO



**COME VISIT OUR NEW LOCATION. 32 INDUSTRIAL COURT, (RT.6)
SEEKONK, MASSACHUSETTS. ACROSS FROM SEEKONK SPEEDWAY.**

4 Available!



Brand New Challenger Body & Chassis, 26' Long, 54" & 60" Sides & Gate, Single Point 60K suspension, Hardox Body, Hi-Lift Gate, aluminum disc wheels, electric load cover. 16 Ply Tires. Please Call For Pricing



**IN STOCK 28" ALUMINUM SMOOTH SIDE.
Air Ride Suspension. Please call for pricing,**



1994 MACK RD 600 TRI AXEL: Dump Truck almost new. 16' Body. New Dump Piston. 18F 20Pusher/44R, Good working condition. Has salvage title \$28,000 O.B.O.



2007 MACK CHN 613: AC 427 motor, 8LL trans, 44 rears on spring, wet system. Runs good. Needs TLC. \$22,000



2006 Eager Beaver 25 Ton 3 Axel Trailer: Completely Redone: New Deck, New Tires, Sand Blasted & Painted. Like New Condition. \$18,000



2005 TALBERT 35 Ton Low bed 24' Deck 102" wide:: Completely reconditioned. New Deck, New Wiring, New Brakes & Drums, Sand blasted & Painted. Like new. \$27,000



**BRAND NEW EAGER BEAVER 20XPT TRAILERS.
6' RAMPS. BEST PRICING AROUND.
Please give us a call.**



**2013 FONTAINE 48' Step Deck w/5 Bolt on Ramp. Very Good Condition
CLEARANCE SALE PRICE \$20,000**

PARTS ROOM SPECIALS !



**REPLACEMENT HYVACYL
HYDRAULIC DUMP PISTON,
call with your needs!**



Automated Covering Systems
...Innovative Technology for Transportation.

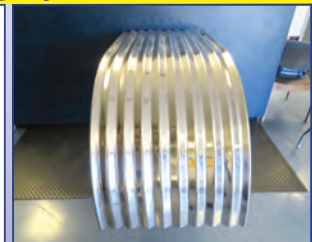

**Lifetime 64" Corrugated
Fenders, \$210. each**

CALL US: AT 508-336-6215 • HOURS: 7:30 -5:30



"THE ONLY SNOW PUSHER YOU'LL EVER NEED"



Full line of Arctic Sectional Pushers in Stock! Comes with a 2 year factory warrantee. These pushers will save you money on salt, labor, fuel and damage to properties. **MISTERSCAPES SUPPLY** - Contact Bryan for details, 860-982-1249



2000 IH 4700. DT466 Diesel, 10 Speed, 21' Steel Car Carrier, 33,000 GVW, No Rot, Runs Very Good, **\$19,500.** 603-537-1000



1981 INTERNATIONAL 195. With Bucyrus Erie Hydro Crane H3, 40' Reach, 2 Buckets, 35K Miles, Have Title, Good Operating Condition, **\$8000 OBO.** Wrentham, MA 617-921-8357, John



1995 FORD LN8000. 10 Wheel Dump Truck, 58,000 GVW, Eaton Fuller Transmission, Comes With 11' Plow, 148K Miles, **\$20,000 OBO.** 978-767-0016

NEW 2016 HINO 338:
2,800 Gallon Single Compartment Amthor Tank W/Bottom Load Capability And Air Ride.
Others Available: Call Chris. 781-582-1378



BART
TRUCK
EQUIPMENT
413-737-2766

358 RIVER ST.
WEST SPRINGFIELD, MA
www.BartTruckLLC.com
Sales@BartTruckLLC.com
Mon - Fri 8-4:30 • Sat 8-12



GENERAL TRUCK CENTER INC.

Selling Cab Overs Since 1961!!











109 Lindberg ave. Methuen MA 01844 • www.generaltruckcenter.com

978-686-1800 **603-560-0668**
Nights and Weekends

ASK US HOW WE CAN LOCK IN YOUR MAINTENANCE COSTS FOR 6 YEARS WITH PSMP

HINO TRUCKS

ISUZU TRUCK

				
<p>2017 HINO 338 OIL TRUCK. 2700 GALLON ALUMINUM DUEL COMPARTMENT TANK, 120K PSI FRAME, #8388</p>	<p>2017 HINO 268A MORGAN 26'X102" VAN. ALLISON AUTO, SIDE DOOR, 2 ROWS E-TRACK, #8436, \$79,955</p>	<p>2012 Hino 268A 24' Morgan Dry Box. 3500lb Aluminum Rail Gate. STK#14912, \$38,900.</p>	<p>2011 HINO 268A, DIESEL, HERCULES COLD BODY WITH FREEZER UNIT W/ 2 ROW TRAC, TRI-FOLD REAR DOOR. #14930. \$24,900</p>	
				
<p>1997 Peterbilt 385. 272,853 miles. 54000 GVW. 10 Speed Transmission. Tandem Rear Axle. 22' Insulated Body /w KD2. Stk#14974, \$22,900</p>	<p>2011 Hino 268A 235k. Hercules Cold Body. Air Ride/Air Seat. Skinny Bunn/ Curtain. Tri-Fold Rear Door. STK#14937. \$25,900</p>	<p>Kidron 22ft Body. Thermo-King Spectrum TS Reefer. 3000lb Liftgate. 145k miles. \$36,900 STK#14926.</p>	<p>2015 NPR-HD. 60k miles! 150" WB. A/C. Heated Mirrors. Stk#14949, \$32,900</p>	
				
<p>2015 Hino 195 80k miles! 19,500 GVW, 20ft. Supreme Insulated Supra 650 with 2 Row E-Track. STK#14972, \$49,900.</p>	<p>NEW ISUZU GAS, Hd With Lightweight All Aluminum Van Body, Crossmembers, Longsills, Etc. More Payload..... Great Price STK#8676. \$43,344.</p>	<p>(5) 2012 Isuzu NPR-HD. DIESEL, AUTOMATIC, POWER LIFTGATE, 16' VAN BODY, LOW MILES, STK#S 14801-14807 STARTING @ \$29,900</p>	<p>2011 Isuzu NPR-HD. 14,500 GVW, DIESEL, MORGAN 16' REFRIGERATED BODY, THERMO KING UNIT, RAMP, #14833, (PEN) \$33,900</p>	
				
<p>2009 NPR-HD. 131K. Thermo-king Reefer. 12' Body Price includes 24 month/60,000 mile extended warranty. STK#14973, \$28,900.</p>	<p>2014 NPR-HD. Low Miles 52k! AM.FM/CD. Power Windows/ Locks. Heated Mirrors. 150" Wheelbase. Air Conditioning. \$31,900. Stk:14952.</p>	<p>2012 Isuzu NQR CHASSIS, 17,950 GVW, AUTO, STK#14737 (IPS) \$21,900.</p>	<p>2010 GMC CUTAWAY, AM/FM/CD, 16' DRY BODY W/ TRANSLUCENT ROOF, 2 ROW E-TRAC, ALUMINUM WALK RAMP, TRAILER HITCH, STK#14791. \$14,900.</p>	
				
<p>2011/2012 16' CUBE VANS, \$16,900 AND DOWN, CALL!!!!</p>	<p>2012 MITSUBISHI FE180, AM/ FM/CD, POWER WINDOWS/ LOCKS, HEATED MIRRORS, 18' BODY WITH P/S CURB DOOR. CRUISE CONTROL, STK#14811. \$19,900.</p>	<p>2010 FORD 16' DRY BODY W/ TRANSLUCENT ROOF AND CUTAWAY TO CAB AREA. ALUM WALK-UP RAMP, TRAILER HITCH, AM/FM/CD, STK#14790. \$12,900</p>	<p>2011 Isuzu Eco-Max. 103k miles! 12000 GVW. 12' AeroBody. 150hp. Stk#14990. \$25,900</p>	<p>1969 KENWORTH CARRIER/FLATBED, Cummins Engine, 13sp Transmission, Excellent Condition, 148k Miles, STK#1969a. \$21,950.</p>

*TAXES NOT INCLUDED, 100K MILE LIMIT, .20 CENTS EVERY MILE ABOVE 100K. Dealer is not responsible for errors in price, or in description of vehicles



125 Industrial Drive, North Smithfield, RI 02896

P.O. Box 979, Slatersville, RI 02876 866-403-3332

NETRUCKSOLUTIONS.COM**TRUCK SOLUTIONS**

SALES AND SERVICE, LLC

FULL SERVICE FACILITY, OPEN 6 DAYS A WEEK

MON-FRI- 7:00 A.M. -10 PM SAT 8AM-2PM

FULL BODY SHOP, PARTS DEPARTMENT, ONSITE GRAPHICS DEPARTMENT, FABRICATION & MORE



ONLY DEALER TO WIN YOKOZUNA
AWARD, THE MOST PRESTIGIOUS HINO
AWARD FOR 4 CONSECUTIVE YEARS

VOCATIONAL SALE!!!



2018 268A CHASSIS'S IN STOCK !
CALL FOR PRICING !



2017 HINO 268A PORTABLE RESTROOM TANK TRUCK,
230 HP, AUTO, SPRING SUSPENSION, 25,950 GVW,
2,000 GAL TANK. N.A.P. HTS0459. **\$102,000**



2018 HINO 258A LP : HINO TURBO DIESEL,
ALLISON AUTO, ALUM. FUEL TANK, AIR-RIDE/
AIR-BRAKES, JERR-DAN 22' STEEL XLP DECK &
SO MUCH MORE ! HTS0715 **\$94,900**



2018 HINO 268A & 338'S, AUTO, 260
H.P.'S, AIR RIDE, 26FT. KENTUCKY MOVING
BODIES, IN STOCK!!!!



WHITE-BLACK-RED IN STOCK !

2017 & 2018 HINO 268A & 258 ALP'S
CALL FOR SPECS & PRICING !
NAP



**2018 HINO 268 26FT.
IN STOCK!!!**



NEW CABOVER HINO 195,
17,950 - 19,500# GVW, AUTO TRANS, LOADED
3 MAN CAB, 114-173 WB,
CALL OR DETAILS!



2018 HINO 195 DC CAB, 173" WHEEL
BASE. HTS0895 **CALL FOR PRICE**



2018 HINO 195,
210 HP, AUTO, SPRING SUSP, 20X96", HINO COE
W/20' KENTUCKY MOVING BODY, HTS0330.
CALL FOR PRICING .

**TRUCKS**

A Toyota Group Company



HINOCARE IS OUR 2 YEAR OR 60,000 MILE (WHICH EVER COMES FIRST) PREVENTIVE CARE PROGRAM FOR THE 195/195-DC(DIESEL) MODEL.

Dealer is not responsible for errors in price, or in description of vehicles





125 Industrial Drive, North Smithfield, RI 02896

P.O. Box 979, Slatersville, RI 02876 866-403-3332

NETRUCKSOLUTIONS.COM**TRUCK SOLUTIONS**

SALES AND SERVICE, LLC

FULL SERVICE FACILITY, OPEN 6 DAYS A WEEK

MON-FRI- 7 A.M. -10 PM SAT 8AM-2PM

FULL BODY SHOP, PARTS DEPARTMENT, ONSITE GRAPHICS DEPARTMENT, FABRICATION & MORE

YOKOZUNA
JASON JARVIS
TRUCK SOLUTIONS LLC
2013ONLY DEALER TO WIN YOKOZUNA
AWARD, THE MOST PRESTIGIOUS HINO
AWARD FOR 4 CONSECUTIVE YEARS**FINANCING AVAILABLE, WE TAKE TRADES!****2012 HINO 268 ATTENUATOR \$55,000****2006 INTERNATIONAL 4400 : TANDEM AXLE, 24' FLAT BED W/
MOFFETT SET-UP, 10SPD., DT570, 310HP W/ NEW ENGINE OVER
HAUL. #UTS0496 \$39,500****2008 FORD 550 UTILITY, 171K MILES, POWER STROKE
DIESEL, 19,500 GVW, \$16,500.****2008 HINO 338, 26FT. REEFER TRUCK, AUTOMATIC TRANSMISSION,
33,000 GVW, 198,000 MILES, UTS0411 \$24,950.****2002 CAPACITY TJ5000 YARD SPOTTER.
UTS0493 \$27,500****2008 GMC SAVANNA CARGO VAN, 136K Miles, UTS0416.
\$9,000.****2006 HINO 268 : 22' BODY W/ LIFT-GATE, ONLY 101K MILES, LIKE
NEW CONDITION, NON CDL, PRE-EMISSIONS. #UTS0497 \$24,000****2010 FREIGHTLINER 20FT REEFER UNIT, 126K MILES, AUTO, NON
CDL, KARRIER SUPRA 650 UNIT WITH LIFT GATE, UTS0445 \$36,500.****2007 VOLVO VNL SLEEPER, VOLVO D12, 465HP, 755K
MILES, 10 SPEED, AIRRIDE, UTS0485. \$17,500.****2006 INTERNATIONAL 4300, NON CDL, 24FT. WITH GATE, AUTO,
268K MILES, UTS0441 \$17,900.****2009 KENWORTH 270, AUTO, AIR BRAKES, NON CDL, 114K
MILES, 10FT. DUMP. UTS0377 \$55,000.****2012 HINO 338 3499 PROPANE TANK TRUCK, ONLY 108K MILES.
UTS0494 \$70,500****2010 HINO 268A : 18' BODY W/ LIFT
GATE, CALL FOR MORE DETAILS ! \$27,500****2005 ISUZU FTR, 24FT. NON CDL, AUTO, UTS0472
\$17,500.****2013 HINO 268, 24FT REEFERS, AUTO, NON CDL, ALL
DPR FILTERS DONE, DOT READY, UTS0407. \$23,400.****HINO****TRUCKS**

A Toyota Group Company



HINOCARE IS OUR 2 YEAR OR 60,000 MILE (WHICH EVER COMES FIRST) PREVENTIVE CARE PROGRAM FOR THE 195/195-DC(DIESEL) MODEL.

Dealer is not responsible for errors in price, or in description of vehicles



2018 26' RHODES STEEL DUMP TRAILER, Double Hinge High-Lift Gate.
401-434-5900



1981 INTERNATIONAL S2500 TANDEM.
Cummins 7 Speed, Beaurac Dump Body, Air To Rear, Excellent Shape, Tires Very Good, **\$16,750.**
Shaftsbury, VT
802-447-0758

HELP WANTED

TRUCK EQUIPMENT INSTALLERS!

POSITIONS AVAILABLE. IF YOU HAVE EXPERIENCE & TOOLS, WE HAVE A SPOT FOR YOU ON OUR TEAM. PAY SCALE W/BENEFITS PACKAGE TO MATCH. PLEASE CALL MIKE AT CAREY AUTO 781-582-1378. PLYMPTON, MA



2006 FORD F-750 6-WHL DUMP. CAT 250 HP, 7-Spd Trans, 33,000 GVW, AC AM/FM, 3 Scuttles, Pintle Hitch, 210K Miles, Great Condition, Ready To Work, **\$24,900.** 781-844-3868



NEW BREAKALL K1000 HYDRAULIC HAMMER,
Operating Weight 1,168 lbs., Impact Rate BPM 480-850, Impact Energy 1,500 lbs., Carrier Weight 15,000-27,000 lbs., Fits A 307-311 Excavator.
\$11,950 or \$249/Month.
401-785-9800

Taylor & Lloyd, Inc.



SEE OUR INVENTORY: WWW.TAYLORANDLLOYDTRUCKS.COM



2014 INTERNATIONAL 4300,
Non CDL, Auto, Airbrakes, 79K Miles, 24Ft. Box, 97'X102' With 2500 Lb Liftgate, Spring Ride, **\$42,900.**



2018 INTERNATIONAL 4300, AUTO, AIR BRAKES, PALFINGER HOOKLIFT, WITH AUTO TARPING SYSTEM.



2011 INTERNATIONAL 4400 CAB & CHASSIS, Auto 39K miles
southern truck rust free!



2017 INTERNATIONAL HX
The Best Vocational Truck Built. 455 Cummins, Hendrickson Primaxx Air Ride 46 Rr 20K Frt. 8LJ 2 Pedal Ultrashift Transmission. Long Wb

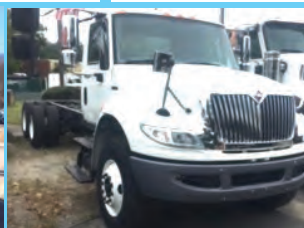

2011 INTERNATIONAL 4400 TANDEM CAB & CHASSIS, Air Ride, Auto With Pto, 65K Miles, Inbound.



2017 INTERNATIONAL 4300, CUMMINS ISB, AUTO, AUTO BRAKES, SS, LONG WHEEL BASE, GOT TO GO!!!



2013 INTERNATIONAL 4300, AUTO, 79K MILES, DT466, AUTO, AIR BRAKES, HEAVY NON CDL, SOUTHERN TRUCK, CALL!!!!

1-617-429-3370

Call Jack Coakley
8 Railroad Avenue Bedford, Ma



WH ROSE

9 Rt66 East Columbia, CT
860-228-8258



**Schedule Your Plow
 Installation Today**



**8', 10' & 12' BOSS SNOW
 PUSHERS. In Stock.**



**20' CAM EQUIPMENT TRAILER. Pallet
 Fork Carriers, 12K lb Jack, Spring
 Assist Ramps, 16,100 GVW, \$6,195**



**19' CAM SPLIT TILT TRAILER. 4'
 Stationary, 16,100 GVW, \$6,775**



**10' CAM DUMP TRAILER. 3 Way
 Gate, Ladder Ramps, 4 D Ring Tie
 Downs, 9998 GVW, \$5,425**



**18' CAM EQUIPMENT TRAILER.
 102" Wide, 9996 GVW, \$4,100**



**10' CAM DUMP TRAILER. Dump
 Thru Landscape Gate, 9998 GVW,
 \$4,975**



**Stahl 8' Single Wheel Utility Body
 model #CST98VVS, powder coated
 white, Cash & Carry \$4,500**



**Stahl 9' Dual Wheel Utility Body
 model #CST110VVD52.5, powder
 coated white, Cash & Carry \$5,300**



**Stahl 11' Dual Wheel Utility Body
 model #CST134VVD52.5, powder
 coated white, Cash & Carry \$5,900**



**TRUCK CRAFT ALUMINUM
 PLATFORM BODIES. Model TC500,
 Fits Single Wheel Pick Up, In Stock**



**RUGBY 9' STAINLESS STEEL
 DUMP BODIES. Packages In Stock**



**Cadet Western Platform Bodies.
 7' to 9.5' Starting @ \$1,595**

SOUTHERN RHODE ISLAND EQUIPMENT 1-401-640-9303

33 PLAN WAY BUILDING #8
WARWICK, RI
WWW.SRISALES.NET

FFC • BRADCO • MCMILLEN • MAJOR • SWEEPSTER • HARLEY



**2014 TAKEUCHI
TB260, CAB
W/ AIR, HYD.
COUPLER, 1500
HRS / 1900 HRS.,
VERY CLEAN
! FINANCING
AVAILABLE !**



**NEW TAKEUCHI
TL12 V-2 W/
MULCHER
HEAD.
CALL FOR
PRICING !**

HARLEY RAKES



CALL FOR DETAILS & PRICING !

ROCK BUCKETS



STARTING AT \$1,500, IN STOCK!!

72" PICKUP SWEEPER



72" PICK UP SWEEPERS.. \$3,950

VIBRATORY ROLLER



CALL FOR PRICING

ROOT RAKE



CALL FOR PRICING

SIDE DISCHARGE BUCKETS IN STOCK !



CALL FOR PRICING !

PREPERATOR



CALL FOR PRICING

BRUSH CUTTER



5FT- \$4,400 - 6FT- \$4,700

AUGER'S IN STOCK



\$2,050.00

TILLER



\$4,700

5500LB FORKS



\$925

IN STOCK

NEW SKID STEER HAMMERS



\$5,995

WHILE THEY LAST !!!

FINANCING AVAILABLE / PALADIN ATTACHMENTS.

GO TO PALADINBRANDS.COM FOR FULL LINE OF ATTACHMENTS.



SOUTHERN RHODE ISLAND EQUIPMENT 1-401-640-9303

33 PLAN WAY BUILDING #8
WARWICK, RI

DYNAPAC

GENERAC

Husqvarna

MULTIQUIP



BANK REPO

2015 TAKEUCHI TW65-2 :
ONLY 400 HOURS, CAB-HEAT-AIR.
FINANCING AVAILABLE !



2008 TAKEUCHI TL130 : CAB-HEAT-AIR ! NEW
TRACKS, 1,900 HOURS.
\$25,000 FINANCING AVAILABLE !



BANK REPO

2012 CAT 308E, 4,900 HOURS, FINANCING
AVAILABLE !



RUBBER TRACKS FOR ALL MAKES AND MODELS CALL FOR PRICING !!!

SALES • SERVICE • RENTALS • PARTS
FULL LINE OF SKID STEER ATTACHMENTS AVAILABLE.
GO TO WWW.PALADINBRANDS.COM

WWW.SRISALES.NET **Takeuchi**
The Power of Product and Support.



**1989 INTERNATIONAL HEIL RUBBISH
TRUCK.** DT466, 5+2, Runs & Packs Excellent,
\$5,000. 603-537-1000



2008 SAAB 9.5. White, 65K Miles,
Black Leather Interior, Rebuilt Title Needed For The
Right Front Fender And Bumper, Nice Car, Drives Well.
This Is A Nice Car That Had A Fender Bender,
Will Trade For Equipment - **\$4500.** 603-899-2000



2006 GMC 16' BOX TRUCK,
Gas, 4spd., Automatic. **\$1,900** 401-434-5900

TOREKU TRACTOR & EQUIPMENT INC.



4 Littleton Rd, Rt2A & 110, Ayer, MA • 978-772-6619



2014 KUBOTA B3350 HSDL TRACTOR.
Factory Cab, Loader, 282 Hours, Nice
Condition, **\$24,500.**



NEW HOLLAND 1920 TRACTOR. 835
Hours, New Clutch, **\$13,200**



2011 KUBOTA BX25 TLB TRACTOR
BACKHOE. 220 Hours, Like New,
\$13,900



LONG TRACTOR 3600 DTE LOADER
BACKHOE. 186 Hours, Needs Clutch Work,
\$12,500 As Is

VISIT US AT WWW.TOUREKU.COM



MIKE'S
Truck & Trailer
Repair inc.

Truck & Car
Computer
Diagnostics

ASE
CERTIFIED

RI EMISSIONS
SAFETY
TESTING

Full Service Truck and Auto Repair Center.

447 York Ave, Pawtucket, RI 02861 • (401) 725-2188

**MEDIUM/HEAVY TRUCK & RV SERVICES
FEDERAL DOT & RI STATE INSPECTIONS**

- *All makes engine repairs
- *Fuel pumps
- *Brake work
- *Electrical repair
- *Injectors
- *Oil changes
- *Trailer repair
- *Turbo



- *Lift gate problems
- *Welding fabrication
- *Heavy equipment
- *Front ends
- *Rear roll-up door repairs
- *Installation
- *Wiring circuits

FORD 6.0 DIESEL POWER STROKE SPECIALIST !



FORD 6.0 DIESEL POWER STROKE SPECIALIST !



visit our website @ mikestruckandtrailerpawt.com • RI# 459ca



1977 P&H 790 TRUCK CRANE,
90 Ton Capacity, 200' Boom, 40' Jib, Cummins
Diesel...\$59,900 Call John 781-439-1087



**1993 GMC TOPKICK Fuel
Oil Delivery Truck,**
2800 Gallon Aluminum Single
Compartment Trans Tech Tank,
167,000 Miles. CAT Power, 6 Spd.,
33,000 GVW, Excellent Condition,
\$9,500., Tewksbury, MA
603-973-0809

RENTAL RETURN AUCTION

Late Model Cat, Komatsu, John Deere
Construction Equipment, Aerial Lifts,
Forklifts, Truck Tractors, Service Trucks,
Dump Trucks, Equipment & Dump
Trailers, Attachments & Support

FRI., DEC. 1ST @ 9:30 AM
150 Carpenter Avenue,
Middletown, NY 10940
(Orange County Fairgrounds
upper parking lot)



HILITES INCLUDE: 15 HYDRAULIC EXCAVATORS: Unused Volvo EC220EL, Unused Volvo EC160EL, Unused Doosan DX140LCR-3, 2011 Cat 323DL, 2011 Cat 312DL, 2008 Cat 312C, (2)Unused Cat 308E2CR, (2)2013 Cat 308ECR, (3)2014 Cat 305ECR, Komatsu PC 138UU, 2014 Kubota KX080-4, **3 RUBBER TIRED LOADERS:** 2015 Cat 924K, Case 721D, 2017 Case 521F, **2 CRAWLER TRACTORS:** Unused Cat D5K2XL, **RUBBER TRACKED SKID STEER:** 2014 Cat 277D, **4 SKID STEERS:** (2)2015 Cat 262D, (2)2017 Case SV280, **10 LIGHT PLANTS:** (10)2011 Magnum Pro MLT3060, **CONVEYOR/STACKER:** 2014 30in.x60ft. Radial Stacking Coveyor, **5 TRUCK TRACTORS:** (2)2012 IH Prostar 122, (3)2012 IH 8600, **3 DUMP TRUCKS:** (2)1999 Sterling, 1995 GMC, **6 GOLF CARTS:** (6)2014 E-Z Go TXT48, **6 SCRAP RECYCLING EQUIPMENT:** (2)New 2-yd. Stackable Self Dumping Hopper, (2)New 1.5-yd. Stackable Self Dumping Hopper, (2)New 1-yd. Stackable Self Dumping Hopper, **3 STORAGE BUILDINGS:** 30ft.x65ft.x15ft. Peak Ceiling Double Door, New 30ft.x40ft.x15ft. Peak Ceiling Double Door, New 20ft.x30ft.x12ft. Peak Ceiling Storage Shelter, **11 ATTACHMENTS:** (9)Skid Steer: (4)Unused 86in. Hydraulic Dozer Blades, Unused 68in. Snow Blower, New 2-cu.yd Trash Hoppers, New Attach. Frame, (2)New JBX 4000 48in. Forks, (2)Tractor: New 80in. 3PTO HD Rotary Tiller, New 3PTO HD Wood Chipper, **90 NEW SUPPORT EQUIPMENT.**

Sale Site Phone: (315) 633-2944

ALEX LYON & SON

SALES MANAGERS & AUCTIONEERS, INC., BRIDGEPORT, NY 13030

Phone: (315) 633-2944 • www.lyonauction.com



1-TON SERVICE BODY

Maintainer Demo Unit Spec Sheet



MODEL: MTS-1-084
BODY LENGTH: 11-FT
COMPARTMENTS: 52" TALL

CHASSIS INFORMATION:

2017 Ford F550 4x2
 6.7 L Diesel Engine
 Body Spring Leveling Package
 GVW: 19,500; 84" CA

STANDARD MTS-1 BODY FEATURES:

A60 Galvannealed Steel (12 GA)
 3/16" Single Piece Aluminum Recessed Doors
 w/ Stainless Steel Hinges (Greaseable)
 Full Length Aluminum Drip Rail
 PPG Protective Spray (Compartment Fronts,
 Rear Bumper Face & Surface)

OPTIONS INCLUDED:

DuaLock Drawer Systems
 26" Workbench Bumper w/ Full Width
 Transverse Storage Compartment
 Pressurized Storage System (PSS)
 Closed-Center Load Sensing Power Pack
 (PTO for Automatic)
 6,500 LB Maximum Capacity Hydraulic Crane
 (Hydraulic Extend From 12' to 20')
 Vanair 40 CFM Air Compressor
 Hannay Spring Rewind Hose Reel w/ 50' Hose



**Multiple Units Available -
 Call for Pricing!**

1.800.234.4397 | info@hewscos.com | www.hewscos.com
 190 Rumery St., South Portland, ME 04106 | 4 Ryan Rd., Bow, NH 03304



NorthlandJCB.com

NORTHLAND JCB

(888) 485-0383

\$99* per month



Why rent when you can have year-round productivity?

Turn snow into money with JCB wheel loaders and skid steers. Make affordable on-season payments (November - March) and just \$99 per month off-season (April - October). Call about the Northland JCB Snow Lease today.

*All applications are subject to credit review and approval. Security deposit may be required based on applicant's credit. "ON-SEASON" payments (November - March) are larger payments. Seven (7) "OFF-SEASON" (April - October) are the reduced payment. First payment due in advance, and must be an "ON" payment. Minimum "OFF" payment is \$99 + applicable taxes. Offer not valid on all models. Offer may change without prior notice, and additional terms and conditions may apply.

6 Jonspin Rd.
Wilmington, MA 01887

230 Cherry St.
Shrewsbury, MA 01545

3 Chalet Rd. (Route 44)
Middleboro, MA 02346

114 Hall St.
Concord, NH 03301

23 Foss Rd.
Lewiston, ME 04240

150 N. Plains Industrial Rd.
Wallingford, CT 06492



NORTHLAND**JCB****NorthlandJCB.com****(888) 485-0383****2014 JCB 205 \$33,500**

#39649: cab heat, a/c, 7-way controls, 66" bucket, high flow, foot throttle, parallel lift, roadlight kit, radio, smooth ride

**2015 CAT 287D \$53,900**

#45504: Clean loaded machine ready to work with cab heat, air conditioning and much more! Reduced from \$58,900!

**2012 JCB 190T \$27,500**

#36758: **mechanic special** 1,103 hrs, cab heat & a/c, low flow, as is, starts hard, runs, FOB Lewiston, ME

**2003 John Deere 260W \$15,900**

#45296: 2,900 hours, cab with heat. Ready for snow removal

**2008 CASE 450CT \$22,000**

#45333: 1,917 hrs, cab heat foot throttle, smooth ride.

**2015 JCB 175W \$34,900**

#57109: 230 hrs, cab heat & A/C, hi-flow, suspension seat, 2 speed, smooth ride, parallel lift, 66" bucket, road lights

**2015 JCB 67C-1 \$69,900**

#55369: cab a/c, heated air suspension seat, 15.7" rubber tracks, LED work lights, 24" bucket w/thumb, q-hitch

**2015 JCB 85Z-1 \$79,000**

#53893: 320 hrs. 1yr warranty left, cab heat & a/c, angle blade, thumb, extra aux ports, 24" bucket, pin grabber, geo trax

**2015 JCB JS190 \$125,000**

#55233: 1,230 hrs, cab heat & a/c, narrow long carriage, hydraulic thumb, 36" bucket, radio, air seat

Happy Thanksgiving

www.wbhill.com

WB HILL

Serving You With New Ideas

HEIL
TRAILER
SOLUTIONS BUILT FOR YOU

305 Shaker Rd
P.O. Box 428
East Longmeadow, Ma 01028

trans-tech

wbhillinc@aol.com • www.wbhill.com • <https://www.facebook.com/WBHILLINC>
888-537-3613 • 413-525-6665



**2015
FREIGHTLINER. W/
2 COMP 2800 GAL
TRANS TECH TANK
WITH BL/YR, FLUSH
BACK AND MIDCOM
FOR SALE**



1988 INTERNATIONAL THREE CAR CARRIER.
Solid Truck, Runs Good, DT466, 5 Speed+2 Rear, 33,000
GVW, Stinger, **\$9,500. 0BO** 603-537-1000



**JOHN DEERE INDUSTRIAL WHEEL
FRONT END LOADER.** 1-1/4 CY Bucket,
3-Point Hitch, 16.9-24 Tires, Bought New, diesel
engine, 827 Original Hours, Semi-Automatic,
No Leaks, Excellent Running Machine, Ready
to Work. PRICED REDUCED, **\$7500 0BO.**
508-333-7878



203-535-0075

**240 AMITY ROAD
WOODBIDGE, CT 06525**

**WWW.ELMCITYTRAILER.COM
INFO@ELMCITYTRAILER.COM**



Push Boxes, Spreaders & Sanders!



**Snow Dogg EX11
8' Stainless Steel Straight Blade**



**B-Wise 22'
Hydraulic Tilt
Trailer - 15,400
lb. GVWR,
Removable Winch
Plate, Wireless
Remote! \$9,295**



**BearTrack
Aluminum
SlingShot
Trailer - Tilt &
Ramp, \$5,795**

BearTrack Aluminum Utility, Car & ATV Trailers In Stock!



Vendetti

MOTORS

GMC
WE ARE PROFESSIONAL GRADE

**FAMILY OWNED & OPERATED
FOR OVER 50 YEARS!**

GMC
BUSINESS
ELITE

SECTION 179 TAX DEDUCTIONS AVAILABLE FOR THIS YEAR.



**MANY TO
CHOOSE**

PLOW TRUCK TIME!!

2017/2018 GMC SIERRA 2500/3500 Regular Cab 4x4: Gas, Auto., PW, PL, Locking Diff., Snow plow prep., Back-up camera, Camper mirrors w/lights and more. **DON'T WAIT!!!**

Call Rob X233



KICK ASS TRUCK

GO PATS!

2017 GMC SIERRA 2500 SLT CREW CAB, Allison Automatic, All Terrain X package. All the power options you'll ever want. Ready to Rock & Roll. **Call Rob X233**



**MANY TO
CHOOSE**

GMC SIERRA 3500 4x4 Cab & Chassis: Gas or Diesel, Reg or Crew Cab, PW, PL, Cruise/Tilt, Locking Diff., Snow plow prep. and more. With Bodies or Bare. **Call Rob Today X233**



**MANY TO
CHOOSE**

GMC SIERRA 3500 4x4. Gas, Auto., A/C, PW, PL, Locking Diff., Snow plow prep., Knapheide 8' Utility body. Ready to work. Might qualify for rebates. **Call Rob Ext. 233**



2017 GMC Savana Cutaway

Pw, Pl, tilt, appearance pkg, locking diff, and more 10' AND 12' Duracube Max utility bodies, power locks for box, interior shelves, alum ladder rack, ladder and catwalk, Translucent roof, 2 interior LED lights.



2 AVAILABLE

2017 GMC Sierra 3500 Crew Cab 4x4. Gas, auto, a/c, pw, pl, XM, locking diff, snow plow prep, Aux battery, keyless entry, 110 outlet, running boards Knapheide Utility Body, spray liner, hitch, diamond plate tops and rock guard & more. **Call ROB TODAY!! Ready for Work!!**

833-378-2218 EXT. 233

YEAR END! DON'T WAIT CALL ROB TODAY! EXT.233

**EASY TO
REACH EXIT
17 OFF I-495**

**Email: RWebster@vendettiMotors.com
www.vendettimotors.com**

**411 WEST CENTRAL ST.
FRANKLIN, MA 02838**

* Must qualify for stand alone private purchase offer.



Fowler's Auto Wrecking Inc.

Belltown Recycling Center



Get all your coach parts on Old Coach Road! MCI & Prevost & Van Hool

DETROIT DIESEL SERIES 60 ENGINES

- Good Running Take Outs
- Recent Remans
- Core Units
- Low Mileage Units
- Engine Accessories
- We Offer 1 Year Warranty
- CALL for price - **860-267-7140**



COMPLETE BUSES FOR PARTS

- Body Panels & Glass
- Exterior & Interior Lights
- Wheels & Tires
- Interior Parts & Seats
- Tag Axles & Drive Axles
- Steering & Suspension Parts
- Cooling, HVAC, and Brake Parts



ALLISON B500 TRANSMISSIONS

- Good Running Take Outs
- Recent Remans
- Core Units
- Low Mileage Units
- Modules & Auto Shift Pads
- We Offer 6 Month Warranty
- CALL for price - **860-267-7140**



DETROIT DIESEL ENGINES SERIES 60 12.7 LITER

Good Running Take Outs EGR Engines Available
Non-EGR Engines Available CORE Engines
Available Low Mileage, Recent Remans

6 Month Warranty Parts Only, NO Labor
CALL FOR PRICING!

CALL 860-267-7140 • 24 Old Coach Rd, East Hampton, CT 06424 •
BelltownRecycling@Yahoo.com



BELLTOWN

MOTORS
860-365-0807



2005 Isuzu NPR Diesel w/14' box, and liftgate 259,000 mi. Fully serviced/DOT Inspected \$11,500



International 4900 available as cab/chassis or w/box, 283K fleet maintained, very good condition, DOT inspected, 6 speed, \$9,500 as C&C, \$13,200 with box



2005 Hino 268 w/26' FRP box very clean truck DOT inspected 449,000mi new rad, EGR cooler, fully serviced \$14,500



2007 TowMaster Trailer 12650lbs two 5000lb axles new wood floor, and paint \$3,250



2007 Volvo VNL60. Cummins M11, 176,904 miles, Reconditioned, Ready for Work \$16,500





MOXY 30 TON ROCK TRUCK: Runs And Drives, Needs Rear Diff., Drives Off Front Diff., Good Motor & Trans. **\$10,000** 508-379-9006



NEW HOLLAND 1920 TRACTOR. 835 Hours, New Clutch, **\$13,200**, 978-772-6619



Tight Link Fence Co.

Residential ~ Commercial ~ Industrial

Mark Dillon
774-365-0222



2011 F750 2,800 GALLON ALUMINUM TANKER:

3 Compartments, Bottom Load, 6.7 Cummins, Allison Automatic, New Alloy Wheels, 90% Rubber, Back-Up Camera. Paint Like New, 1 Owner 90K Miles. Exceptional! **\$49,900** Please Call Dave. East Freetown, MA 508-726-0077



2016 CAT 304E2, 850 Hours, Hyd Thumb, Blade, CLEAN!!!! **\$52,500** Call Bill 781-929-3774

CANDIA TRAILER.COM

1-866-761-0196

& LANDSCAPE EQUIPMENT CO

35 High St, Junction Rte. 27 & 43., Candia NH

All Prices Cash & Carry! Installation Available! 10 Minutes East of Manchester, NH • 1 hour From Boston

BREAKING NEWS

GOLD SNOWY

WINTER

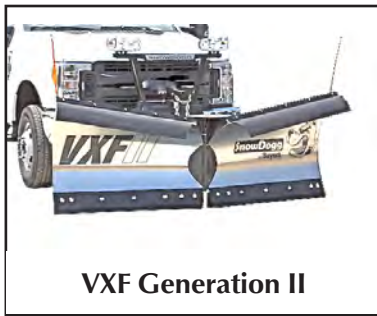

VXF Generation II



TE Generation II



Plow Starting At \$3480 Installed



Heavy Duty Poly 3/4 Cubic Yard Spreader, \$2,595



Commercial 4 Cu. Yd Poly Spreader. Call For Pre-Season Price



**14 Cu. Yd. SS Spreader Tri-Axle
7 Cu. Yd. SS Spreader For 10' Body
1.5 Cu. Yd. SS Spreader Starting @ \$3,895**

NICK SCARVALAS
Commercial Sales
857-247-9023



**COMMERCIAL
VEHICLE CENTER**

FORD CREDIT COMMERCIAL LEASES AVAILABLE



\$64,999

2017 F350 LARIAT SUPER CAB 4X4.
Gull Wing Service Body, Diesel,
Auto, Leather, F103217. **\$64,999**



\$92,999

2016 F650 SWAPLOADER. 300HP
Diesel, Auto, Power W&L, Heated
Mirrors, Air Brakes, F100008
\$92,999

500 COMMERCIAL TRUCKS IN STOCK



\$48,999

2017 F350 4X4 Back Pack Diamond
Plate Tool Boxes, V8 Gas, Auto, 9'
Dump Body, PW&L, AC, CD, F105427
\$48,999



\$57,999

2016 F550 SUPERCAB LANDSCAPER.
Diesel, 4X4, Plow Pkg, Pwr Windows,
locks & Mirrors, F100829, **\$57,999.**



\$60,999

2017 F550 SUPER CAB 4X4 DUMP.
3-4 Yd, 4WD, AC, Diesel, Automatic,
F104781. **\$60,999**



\$65,999

2017 F550 4X4. Diesel, Automatic, Pwr
Windows & Locks, Bluetooth, Heated
Mirrors, Toolbox, Chipper Body,
F103630 **\$65,999**



\$79,999

2017 F650 DUMP. 10' Galion Body, Air
Release Tailgate, Pintle Hook, Electric
Cover, Pwr W & L, F104693, **\$79,999**



\$81,999

2017 F650 HD ALUMINUM DUMP
BODY. 300 Hp Diesel, Auto, Power
Windows & Locks, Polish Aluminum
Wheels, Tool Box, F104719. **\$81,999**

QUIRK FORD

540 Southern Artery (Rt 3A) Quincy, MA

www.quirkfords.com • 617-249-5660

**Business
Financing with
NO Co-signer
Required**

Prices include all available rebates. Rebates include Customer Cash, FMCC Bonus Cash, and Commercial Uplift Bonus Cash. Customer must qualify for rebates. Call for specific details. Prices are subject to change.



NICK SCARVALAS
Commercial Sales
857-247-9023



**COMMERCIAL
VEHICLE CENTER**

FORD CREDIT COMMERCIAL LEASES AVAILABLE



\$48,999

**2017 E350 STARCRAFT 14
PASSENGER BUS. V8 Gas, AC,
Stereo, Tinted Glass, F105790,
\$48,999**



\$39,999

**2018 E450 ROCKPORT 16' VAN. Flat
Floor, Roll-up Rear Door, Pass Thru
Door, 12 Cargo Rings, Rear Camera,
Step Bumper, V8 Gas, F106432 \$39,999**

500 COMMERCIAL TRUCKS IN STOCK



\$34,499

**2016 Transit XLT Package 350 Midroof
15 Passenger Vehicle. F101246 \$34,499**



\$32,999

**2017 T350-HD 12' X 6'6" X 96"
ROCKPORT VAN BODY. DRW,
V6 Gas Engine, Pwr Windows &
Locks, AC, F105567 \$32,999**



\$34,999

**2017 E350 12' UNICEL. Roll-Up Rear
Door, Step Bumper, V8, Auto, AC, Pass
Thru Door, #F106150 \$34,999**



\$41,999

**2017 E350 16' VAN BODY. Thieman
2000 lb Power Lift Gate, D-Rings Pwr
W&L, V8, AC, F105603, \$41,999**



\$42,499

**2017 T350 READING ALUMINUM
SERVICE BODY VAN. Compartment
Lights, Ladder Racks, Pass Thru Door,
Automatic Locks, 72" Walk In, F105828
\$42,499**



\$43,499

**2017 E350 12' WORKPORT BODY.
Pass Thru Door, Shelving, Storage,
Counters, , Ladder Racks, Ladder to
Roof, F105328, \$43,499**

QUIRK FORD

**540 Southern Artery (Rt 3A) Quincy, MA
www.quirkford.com • 617-249-5660**

**Business
Financing with
NO Co-signer
Required**

Prices include all available rebates. Rebates include Customer Cash, FMCC Bonus Cash, and Commercial Uplift Bonus Cash. Customer must qualify for rebates. Call for specific details. Prices are subject to change.

ANDERSON MOTORS INC.

GMC

MICRO BIRD
"GIRARDIN"

BLUE BIRD BUS SALES OF NEW ENGLAND
★ YOUR EXCLUSIVE VOLVO TRUCK DEALER ★

VOLVO POWER

(2) 2013 VOLVO VNL64T670 D-13
VOLVO POWER, 280K -287K MILES,
OEM EXTENDED ENGINE WARRANTY.



2018 VOLVO VHD64FT200-D13, 500HP.,
18SPD., 14,600 FRONT/ 46,000 REARS,
T-RIDE SUSPENSION.

PLOW PROVISIONS AVAILABLE

2018 VOLVO VHD84B200-D13, 500HP.,
I-SHIFT W/ CRAWLER GEAR, 18' HEAVY
DUTY STEEL DUMP BODY.



2018 26' RHODES ALUMINUM DUMP
TRAILER IN STOCK !

4 AVAILABLE IN STOCK !

2018 26' RHODES STEEL DUMP
TRAILER, DOUBLE HINGE HIGH-LIFT
GATE.



2018 28' RHODES DOUBLE WALLED
SMOOTH SIDED ALL ALUM. DUMP
TRAILER, AIR-RIDE. #170153



1996 AUTO-CAR ACL64FT, 3406C CAT
425HP., 8LL TRANS, AIR-RIDE, WET-
SYSTEM.



2018 AUTO-CAR ACTT42 YARD SPOTTER,
CUMMINS B 6.7L, ALLISON TRANS., HYD.
5TH WHEEL LIFT. #170215



2010 KENWORTH W900, HEAVY HAUL
TRACTOR, ISX CUMMINS, 475HP., 8LL
TRANS, 46,000± AIR-RIDE,
212 ORIGINAL MILES. #170157A

\$1,900

2006 GMC 16' BOX TRUCK, GAS,
4SPD., AUTOMATIC.



2011 VOLVO VNM64T200-D13, 405HP.,
10SPD., 329K MILES. #170200A



2012 GMC 12' GAS, SINGLE WHEEL
BOX TRUCK W/ ROLL-UP DOOR, LOW
STEP BUMPER. #170172

401-434-5900

WWW.ANDERSONMOTORS.COM

EMAIL • SALES@ANDERSONMOTORS.COM
170 AMARAL STREET • EAST PROVIDENCE, RI 02915
HABLAMOS ESPAÑOL



**2017 BLUE BIRD 33
PASSENGER
+ 1 HANDICAP LIFT BUS. 401-434-5900**



**2002 INTERNATIONAL 4300 JERR-DAN
21FT STEEL CARRIER. DT466 Diesel, Automatic,
Wheel Lift, Runs Great, \$16,980. 603-537-1000**

Nutmeg Used Truck Sales - International Trucks - Isuzu Trucks - Used Trucks



**NUTMEG
USED TRUCK SALES**



**12-15
Dumps &
Plow Trucks
In Stock**

*Now's the time to take advantage
of 2017 tax incentives.*

**Over 20
Box Trucks
In Stock**

The Section 179 tax deduction has been increased for 2017. Now, when you purchase a new or used truck by December 31, you maybe able to deduct up to \$510,000 on your 2017 tax return.

*Don't Miss out. The deduction is only
valid for Vehicles purchased in 2017.*

Call Mike McDonald - 860-308-6599

6 Locations: Franklin, CT - Hartford, CT - North Haven, CT -
W. Springfield, MA - Dayville, CT - Torrington, CT



**2000 KENWORTH
T-800 Tri Axle Dump,
C-12 Caterpillar, 8 LL
Transmission, 46 Rears,
11x24.5 On Polished
Aluminum, 385x22.5 Steer
And Tag, 309K Miles, Steel
Beau-Roc Body, \$49,900.,
Tewksbury, MA 603-973-0809**



**TARRANT
HYDRAULIC
SAND-
SPREADER.**
3 Yd. Stainless
Steel, 9' Long,
Excellent Shape,
\$1650.
Witby, CT
203-232-0921

ROTOBEC
TOUGH HANDLING EQUIPMENT

YANMAR

**BARRY
EQUIPMENT**

DOOSAN



Peterson
an Astec Industries Co.

LOCATED IN WEBSTER, MA • JOE: (508) 294-7311



2017 YANMAR V1035-6A
BRAND NEW, FULL ENCLOSED CAB W/ A/C,
QUICK COUPLER, HYD. THUMB, 24" DIGGING BKT.
& ANGLE BLADE. **CALL FOR SALE PRICE**



2016 DOOSAN DL250-5:
442 HRS., FULL WARRANTY, 416 QUICK
COUPLER & 10' SOLEBEES BRUSH RAKE,
AUX. HYD., QUICK ATTACH. **\$162,500**



2013 DOOSAN DX225LC-3: VERY CLEAN
MACHINE, LOW HRS., EQUIPPED TO HANDLE
ROTOBEC RPA GRAPPLE, COMES W/ 42" BKT., A/C &
HEATER. **CALL FOR MORE INFO & PRICE**



2013 DOOSAN DX85R-3: ONE OWNER
MACHINE! 1,700 HRS., HYD. QUICK COUPLER & HYD.
THUMB, 30" DIGGING BKT., 48" CLEAN OUT BKT.,
JUST FULLY SERVICED, READY TO GO! **\$54,500**



2005 PETERSON PACIFIC 2400B:
MACHINE IS IN EXCELLENT CONDITION, 4,200
HRS., GOOD RUBBER & BREAKS, SHELL ROTOR,
CALL FOR MORE INFO! **\$129,000**



2017 YANMAR SV100-2: BRAND NEW,
FULL ENCLOSED CAB, QUICK COUPLER, HYD.
THUMB, 36" DIGGING BKT. & BLADE, A/C.
CALL FOR MORE INFO & PRICING.



2016 JOHN DEERE 5075E: LIKE BRAND
NEW, 50 HRS., ALL ORIGINAL PAPERWORK & WAR-
RANTY PAPERWORK AVAILABLE. CALL FOR MORE
DETAILS! **\$50,000**



2017 YANMAR V10 :
14,000 LB. HYDRAULIC QUICK COUPLER,
RIDE CONTROL.
CALL FOR MORE INFO & PRICE

www.barryequipment.com



**This is RAM Truck Country
READY TO WORK!**

Dozens In-Stock to Choose From!

CALL OUR COMMERCIAL TRUCK EXPERTS AT 888-605-4346



**BRAND
NEW**

2017 Ram 5500 Chassis ST Truck Crew Cab 4x4

84 C/A, "Cummins" Diesel, and "Aisin" Transmission. Ready to work with a 12' Reading Rack Body/Flat bed/Tow Package and finished in Bright White. In stock and ready to go! Stk#N17130

**Was \$65,190 - Commercial Customer Discounts & Rebates
Including "On the Job," UpFit Allowance and Demo Allowance -
SAVE \$8,591**

**Won't last long
at this price!**

Only \$56,599!

2017 Ram 5500 Chassis ST Regular Cab 4x4



**BRAND
NEW**

This Bright White Beauty is ready to go with Cummins Diesel, Aisin Transmission, Heavy Duty Snow Plow Prep, Uconnect 5.0 radio and Trailer Brake Control. Nicely equipped with a Crysteel 3-4 yard E Tipper dump, and an Aluminum Hi Pack Box. Stk#N17078

**Was \$66,210 - Commercial Customer
Discounts & Rebates - SAVE \$6,215**

Only \$59,995!

2017 Ram 3500 Regular Cab 4x4 60" C/A



**BRAND
NEW**

"Hemi" V8, Power & Remote Entry Group, H.D. Snow Plow Prep, Chrome Appearance Package, Chrome running boards, Uconnect 5.0 Radio with Bluetooth. This Bright White beauty is ready to work right now with a 9' Rugby 2-3 yard dump, Tarp, Roller, Trailer Package, etc. Our best selling truck! Stk#N17187

**Was \$51,015 - Commercial Customer
Discounts & Rebates
SAVE \$8,658**

Only \$42,357!

2016 Ram 3500 Regular Cab Chassis 4x4



**BRAND
NEW**

84 C/A, "Cummins" Diesel, "Aisin" Transmission, Uconnect 5.0 sound; plus, this Bright White beauty has a 12' Knapheide Landscaper Body with Combo Hitch. Ready to go to work and make you money! Stk#N6092

**Was \$61,525 - Commercial Customer
Discounts & Rebates Including
UpFit Allowance - SAVE \$12,530**

Only \$48,995!

WOW!

**2017 Ram 3500 Chassis Tradesman/SLT
Regular Cab 4x4**



**BRAND
NEW**

60 C/A, 6.4 HEMI, Brilliant Black finish. All the right stuff and looks great with the Chrome Package. Hard to find 9' Stake Body for the smaller loads. Stk#N17192

**Was \$46,565 - Commercial Customer
Discounts & Rebates Including UpFit
and "On the Job" Incentives
SAVE \$7,570**

Only \$38,995!



**BRAND
NEW**

2017 Ram 5500 Chassis ST Truck Regular Cab 4x2

120 C/A, ready to work with a Big 16' Unicell Box Van, Whiting roll up rear door, sliding aluminum walk up ramp. Cab is nicely equipped with Chrome Appearance Group, Power and Remote Entry Group, Trailer Tow Mirrors, Trailer Brake Control, Uconnect 3.0 with Bluetooth. Stk#N17291

**Was \$52,260 - Commercial Customer Discounts & Rebates
Including "On the Job" - SAVE \$5,265**

**Call today,
this won't last long!**

Only \$46,995!

442 West Broadway • Exit 22 off Rt 2 • Gardner, MA

Hours: Mon-Thurs 9-8pm • Fri 9-6pm

Sat 9-4pm • Sun 11-4pm

**BLACK FRIDAY
SALES EVENT**



All prices accurate at time of submission. Prices are subject to change as factory rebates change between publication print schedules. See dealer for details. Not responsible for typographical errors.





ProMaster Vans & Heavy-Duty Trucks In-Stock & READY TO WORK NOW!

CALL OUR COMMERCIAL TRUCK EXPERTS AT 888-605-4346

Already have a different make van? Save another \$2,000 in Conquest Bonus Cash!



2018 Ram 2500 Tradesman Truck Crew Cab 4x4

6.4L HEMI V8, Trailer Tow Mirrors and Trailer Brake Control, etc. This Jet Black Beauty is ready to work complete with the "Snow Chief" Package. Stk#N18004

Was \$43,445 – Commercial Customer Discounts & Rebates Including "On The Job" Incentive - SAVE \$6,799

Only \$36,646!

2017 Ram ProMaster 2500 High Roof Cargo Van 159" Wheelbase



Includes a hard to find "Passenger Double Seat" so three in the front helps more often than not. Loaded with all the popular ProMaster features!

Finished in Bright White and ready to work with traveling billboard van. Stk#N17284

Was \$39,515 – Commercial Customer Discounts & Rebates Including "On The Job" Incentive - SAVE \$7,125

Only \$32,390!
Call us today, "It can only get better!"

2017 Ram ProMaster City Tradesman



White 2.4 Liter Tigershark MultiAir I-4 9 Speed FWD Automatic Transmission. Heavy Duty Suspension Park sense Rear Park Assist with rear backup camera. U connect 5.0 touchscreen display, Leather wrapped steering wheel with audio controls. Integrated Voice Command with Bluetooth. Stk#N17228

Own a different make van? Save an additional \$1,500!
Was \$25,900 – Commercial Customer Discounts & Rebates Including "On The Job" and UpFit Incentive - SAVE \$5,905

Only \$19,995!
Hurry in, won't last long at this reduced price!

2017 Ram ProMaster 3500 "Cutaway" 159" Wheelbase



Upfitted with a 14' Unicell Aluminum Box Van with a sliding aluminum walk ramp, finished in Bright White and ready for work! Stk#N17299

Was \$40,015 – Commercial Customer Discounts & Rebates Including "On The Job" Incentive - SAVE \$5,020

Only \$34,995!
Call us today, "It can only get better!"

2017 Ram 3500 Tradesman Truck Crew Cab "Long Bed" 4x4



Loaded with all of the right options: Big, powerful 6.4L HEMI V8, Uconnect 5.0, Spray in Bed liner, Back-up Camera, "Chrome Appearance" Group, and "Snow Chief" Group. This Bright White Beauty is ready to work now! Stk#N17242

Was \$47,185 – Commercial Customer Discounts & Rebates - SAVE \$7,190

Only \$39,995!



2017 Ram ProMaster Cargo Van 2500 High Roof 136" WB

V6, FWD, nicely equipped and ready to work and finished in Bright Silver Metallic. Stk#N17136

Was \$38,475 – Commercial Discounts & UpFit Allowance - SAVE \$6,085

Only \$32,390!

HELP WANTED: Experienced Truck Salesperson. Please call: 978-630-5961.

442 West Broadway • Exit 22 off Rt 2 • Gardner, MA

Hours: Mon-Thurs 9-8pm • Fri 9-6pm

Sat 9-4pm • Sun 11-4pm

BLACK FRIDAY
SALES EVENT

BUSINESS LINK
The best loan for small business.

ON THE JOB
THE CARE OF YOUR BUSINESS
MEET YOUR NEEDS

All prices accurate at time of submission. Prices are subject to change as factory rebates change between publication print schedules. See dealer for details. Not responsible for typographical errors.



NUTMEG INTERNATIONAL TRUCKS



Franklin CT
Hartford CT
North Haven CT
W. Springfield MA
Torrington CT

Over 30 Quality New To You Pre Owned Trucks in Stock

Call Mike McDonald 860-308-6599

Check Out Our Entire Inventory At www.nutmegtrucks.com

All Of Our Retail Trucks Pass A Thorough Inspection & DOT. Ready To Work For You Now!

CONSTRUCTION WORK TRUCK ZONE

 <p>14'x60" Solid Side Dump</p>	 <p>Only 73K</p>	 <p>NEW PRICE FLATBED</p>	 <p>ONLY 60K</p>
<p>2011 IH 4300. MaxDT 230HP, Allison Auto Trans, Under CDL Only 162K Miles, New 14', 60" Solid Side Dump Body, # 10445, \$53,900</p>	<p>2005 IH 7600 Tandem Dump Cummins ISM 385HP, 8LL, Only 73K, 20k front, 46k rear axles Hendrickson Walking Beam 46K, 14' All Season Dump Body Front and wing plow frames, \$49,900</p>	<p>2013 Isuzu NPRHD, 14500 GVW, Diesel, Auto, 88k miles, New 14' Flatbed with pintle plate, # 10469, \$29,900</p>	<p>2007 IH 7600 Tandem Dump, Cummins ISM, 8LL, ONLY 60K, 20K Front & 46K Rears, Walking Beam, Double Frame, 14' Tenco Body, 11' Front Plow, Fresh Paint on Body, Runs & Drives & Looks Great, #TS101, \$63,900</p>

 <p>Armored Trucks</p>	 <p>LIFT GATE</p>	 <p>STRONG DUMP/PLOW</p>	 <p>2 Hooklifts In Stock</p>	 <p>Pre Emission CREW CABS</p>
<p>(2) 2016 & (2) 2010 International Armored Trucks, 2016 have Cummins ISM Power & Allison Trans, Griffin Bodies, Only 6K Miles! 2010 have MaxDT Powered, Allison Auto, Low Miles. All Super Clean. Priced To Move, Call Mike Today \$63,900</p>	<p>2009 CHEVY 12' CUBE VAN. with gate, Gas, Auto, Only 107K Miles, 12' Cube With Gate, 12300 GVW, #91104217, \$15,900</p>	<p>1995 IH 2554, DT466 230HP, 5spd w/ 2spd rear, 35k GVW, All season body with plow and plow blade. Runs Very Strong, #10557, \$8,500.</p>	<p>2009 IH 4400 with Brand New Stellar 20,000lb Hook Lift with Adjustable Hook Height. MaxDT 260 HP, Allison Auto Trans, YOU CHOOSE GVW: 33K or 26K, #10495, \$68,900</p>	<p>(3) 2005 IH 4300 CREW CAB, PRE EMISSION DT466 245HP, Allison Auto 3500RDS, 68K to 1116K, 12' Van Body, Could make into Dump Truck. Super Clean Units, Very Hard To Find, Only \$27,900</p>

Buy Used Or New Trucks Before Dec 31, 2017 & Take Advantage Of Section 179 Tax Deduction! Deduct up to \$500k !!

 <p>HARD TO FIND</p>	 <p>GOING FAST ONLY 2 Left</p>	 <p>24' w/Gate</p>	 <p>Several Available</p>	 <p>Many 26' & 24' Available Like New 26' Van</p>
<p>IN BOUND! 2008 Isuzu NQR, 17950 GVW, Diesel, Auto, 154k Miles, 18' Van Body, Many New Parts, # 87900381U, \$21,900</p>	<p>2009 IH 4400 cab and chassis, MaxDT 260HP, Allison Auto, 12 & 21k axles, Both CDL and Non CDL units avail. Priced to move</p>	<p>2012 IH 4300 MaxDT230HP, Allison 2500RDS Auto, 180K, Under CDL, Air Brakes, 24' Van w/ Gate, Lease Maintained by Nutmeg, # 10507 \$33,900</p>	<p>2012 IH 4300, MaxDT 230HP, Auto Trans, miles: 138K thru 168K, 26'x102"x103" Van Bodies, Tuckaway Lift Gate, \$29,900</p>	<p>2015 MORGAN 26'x102"x103" VAN BODY. with lift gate, Like New! Body & Gate New Cost Over \$15k, Buy This Slightly Used Body Installed For Only \$8,500 Installed</p>

ASK ABOUT NUTMEG'S NO CHARGE 120 DAY USED TRUCK WARRANTY!

 <p>ON A BUDGET</p>	 <p>18' VAN BODY</p>	 <p>CREW CAB</p>	 <p>NEW PRICE VERY CLEAN</p>	 <p>NEW PRICE LIKE NEW</p>
<p>2005 Isuzu NPRHD with 16' van step side door. 230K, Diesel, auto, 14500 GVW, good rubber, runs well, # 57005412, \$11,900</p>	<p>2013 Isuzu NPR-HD. diesel, auto, clean, new front tires, 18' van body with step bumper being added now, new price \$29,900</p>	<p>2016 ISUZU NPRHD CREW CAB. Diesel, Auto, ONLY 13K Miles!! 16' Fiberglass 91 X 96 Body, Barn Doors, Diamond Plate Rubber Mat Overlay, Truck & Body Like New! Factory Warranty, New Cost \$65k, Buy Today for \$42,900!</p>	<p>2013 Isuzu NQR, Diesel, Auto, 100k Miles, 18' Van Body with walk ramp, very nice truck, # 10548, \$29,900</p>	<p>2011 Isuzu NPRHD, Diesel, Auto, Miles 99k, Looks like new truck, 16' Van w/ walk ramp. Two to choose from, super clean! #10300, \$25,900.</p>

 <p>NEW 2015</p>	 <p>New Oil Trucks In Stock</p>	 <p>Strong Tandem Reefer</p>	 <p>14' Reefer</p>	 <p>Reefer w/ New gate</p>
<p>New 2015 IH 4400 Dump. \$86,900, 300HP DT, 10K steer, 23K drive, 31K rear, 10' Godwin steel body w/ Pioneer semi-auto cover, 20 ton pintle</p>	<p>Brand New IH Oil Truck, Cummins Power, Auto Trans, Trans Tech Tank, CHROMED UP! Call For Details!</p>	<p>2007 IH 4400, DT466 260HP, Fuller 10sp, 14K front, 40K rear, spring suspension, dual 50 gal tanks, AC, Kidron 26' Reefer Body with TK Spectrum TS, 415K, Like New Rubber, 2 curbside doors, #AS301, \$13,900</p>	<p>2003 FORD F550 14' REEFER TRUCK. Powerstroke Diesel, Auto Trans, Only 43K MILES!! 14' Kidron w/ MDII SR Reefer Unit, Great Rubber, Runs Great, \$15,000</p>	<p>2006 ISUZU NPR HD. Reefer Truck, Diesel, Auto, 229K Miles, Just Serviced And Repairs All Completed, 16' Morgan Reefer Body, Thermo King V500 Reefer Unit, Brand New Walto Tuck Away Lift Gate, Runs And Drives Great, DOT Inspected & Ready To Go. #10575, \$17,900</p>

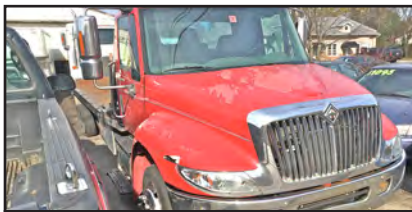

2004 IH 4300 STEEL JERR-DAN CAR CARRIER. Auto., DT466 Diesel, Needs A Motor, Have One Available, As Is **\$7,500.** 603-537-1000



WE HAVE A GOOD SUPPLY OF USED HIGHWAY PLOWS ON FRAMES.

Call Us For Your Needs.,
East Freetown, MA 508-763-5927



37 County Road
Route 106
Plympton MA 02367
PH: 781-582-1378
FAX: 781-585-4438

**SWITCH-N-GO SYSTEMS & CONTAINERS
IN STOCK.**



**READY TO GO COMPLETE TRUCK PACKAGES.
LOTS OF OPTIONS AVAILABLE.
New & Used Trucks Ready To Go!**

**SALES,
SERVICE,
PARTS**

**CALL TOLL FREE: 866-637-4076
WWW.CAREYTRUCKEQUIPMENT.COM**

**CUSTOM METAL
FABRICATION
AVAILABLE**



Lorusso Heavy Equipment, LLC
160 Elm St Walpole, MA 02801
Tel. 508-660-7600



**Mecalac AX850
Brand New.
Attractive Year-End Pricing.**



**2013 Liebherr L580, 9,200 hours,
Liebherr Tier IV interim, 6.5yd Bucket
w/B.O.C.E., Sell Price: \$67,500.**



**2012 CAT 303.5E CR, Cab w/ A/C,
20" bucket, Hyd. Thumb, 1,600
hours, Sell Price: \$29,000.**



**2014 Kubota B2320HSD
125 Hours, Loader/Backhoe.
\$19,500**



**2011 Hyundai 145LCRD-9,
Approx. 1,000 hours,
Coming Soon!**



**2003 Komatsu PC200LC-7
7,800 Hours. \$47,500**

www.lhequip.com • Call Us for All of Your Rental Needs • www.fb.com/LHELLC

BIG WHEEL**TRUCK SALES****HEAVY DUTY TOWING AND RECOVERY**

**2006 HINO 338 24' Box
Truck w/Lift Gate.**
Diesel, Standard shift. Nice
clean truck.
Call for details.



2005 ISUZU W4 16' Box Truck:
Automatic Diesel, Lift Gate. Very nice.
\$14,500



2004 STERLING Cab & Chassis: Will take 24'
Body or can shorten for Dump Body. Cummins
power, Automatic, Air Brakes, Low miles. Please
call for more information.



2007 INTERNATIONAL 4300: 24 x 102
MORGAN Box Truck w/Lift gate. DT 466,
Automatic, Air Brakes. Very Clean. Runs excellent.
Please call for more information.



2006 CHEVY 18' Step Van. 5.7L,
Automatic. Looks great, Runs Great.
Great price! **\$12,500**



2003 INTERNATIONAL 4300: DT, 6
Speed, 26' MORGAN REFER. TS 300.
\$21,500



2006 KENWORTH T300: ISC
CUMMINS 260, 6 Speed, 26-102
MORGAN REFER TS 300. **\$22,500**



2006 CHEVY W4500: 18' Box w/Side door &
Lift gate. ISUZU diesel, Automatic, A/C, Power
windows, Cruise control. 160K miles. Give us a call.
You'll be glad you did.



GROVE 18 Ton Crane:
new 4 BT Cummins, Crab steer,
Runs Great. **\$2,500**



LULL 844B: 44' Lift height. Cheap
machine runs GREAT.
Ready to work. Please call.

42 Quanapaug Road, East Freetown, MA
508-763-5927 • FAX 508-763-2369

www.BIGWHEELTRUCKSALES.COM

WE SELL HEAVY DUTY SNOW PLOW EQUIPMENT • WE EXPORT WORLD WIDE • HEAVY DUTY TOWING SPECIALIST





2005 Ford F650XL Super Duty, 145,000 Miles,
Six Wheel Dump, Manual Trans... **\$19,900**
Call Bill 781-929-3774



**NEW BREAKALL
K1200
HYDRAULIC
HAMMER,**

Operating Weight
1,940 lbs., Impact Rate
BPM 480-780, Tool
Diameter 3.9", Impact
Energy 2,500 lbs.,
Carrier Weight
22,000-36,000 lbs.,
Fits A 312-315 Size
Excavator.
**\$14,950 or
\$299/Month.**
401-785-9800

ALL MAKES

EQUIPMENT & PARTS

Roland Carter 603-340-6776

Pittsfield NH 03263



**TRACKGRIP For Steel Track Excavators. Add
Traction and Stability in Icy and
Muddy Conditions.**



**New & Used
Buckets
Attachments**



Rebuilt & Good Used Engines.



**New Undercarriage
Free Undercarriage Inspections**



**Equipment
Hydraulic
Parts.**



**Salvage
Equipment
Parts.**

sales@allmakesequipmentandparts.com • www.amepinc.com • 603-340-6776



ROBERT CHILDS INC.

169 Great Western Rd. – So. Dennis, MA on Cape Cod
508-509-4844 Ask for Larry



**GET READY FOR WINTER! SPECIAL NOVEMBER CLEARANCE
SALE ON CASE SKIDSTEERS & TRACK LOADERS. HURRY!!!***



NEW 2017 CASE TR310: Cab w/Heat & AC, HD Rear Door,
Block Heater.

CASE NOVEMBER SPECIAL PRICING. Call Larry



New 2017 CASE TR340 Heated Cab
W/AC, HIGH FLOW PACKAGE.

CASE NOVEMBER SPECIAL PRICING. Call Larry
Sale Ends Nov. 30, 2017



www.RobertChildsInc.com



Count on it.



!! WE ARE COMMERCIAL TRUCKS !!

Call Domenic DiMascio
Commercial Truck Manager
Cell Phone 339-933-9142

e-mail: domenic@buycolonialford.com

CALL US TOLL FREE 888-998-1779

COMMERCIAL TRUCK DEDUCTIONS SECTION 179 NOW AVAILABLE!

RESERVE YOUR PLOW TRUCK TODAY



F250-F350 Regular Cab, Super Cab Gas or Diesel. Reserve yours before the SNOW arrives.

ONLY 3,900 MILES



2016 GMC 3500 4x4: 9' RUGBY Dump Body. 6.0L Gas, Tool Box 3,900 miles. Stk.# N5892A \$41,985



2014 E350 single wheel READING CSV Van. Only 26K miles. 5.4L Gas. Stk.# R5338 \$35,985



2017 F550 9' 4 to 5 yard AirFlow Dump: 5.6L gas, Power Group. Color Blue. Also available in White & Red.

SWITCH - N - GO



DIESEL
2017 F550 4x4: Diesel, Power Group, Blue Tooth, 19,500 G.V.W. SWITCH-N-Go w/Container. stk.#N6190. IN STOCK RIGHT NOW!

GREEN



2017 F450 4x4 Super Cab XLT 9' READING Aluminum Service Body. Rear camera, Aluminum wheels, Remote start & lights, spray liner. Available in Black, White & Red.

GREEN



2017 F350 4x4 9' 3-4 Yard READING Dump Body: Power Group, Blue Tooth, Aluminum Wheels.

GREEN



2017 F550 4x4 12' READING Landscape Body: Power Group, Blue Tooth, Rear Camera.

GREEN



2017 F550 4x4 9' 3-4 Yare IROQUIS Dump Body: Power Group, Blue Tooth.

DIESEL



2017 E350 DURA CUBE Service Truck: Ladder Rack, Remote Locks, Power Group, Remote Keyless Entry.



2017 F350 8' READING Aluminum Service Body: Power Group, Aluminum Wheels, Color Blue. Also available in Black & Red.



2017 F350 Super Cab 4x4: 9' READING Dump Body. Power Group, Remote Start, Aluminum wheels. Stk.# N5553



147 Samoset Street (Rte. 44)
Plymouth, MA 02360
www.BuyColonialFord.com
America's Hometown Dealership

*all rebates to dealer. must finance with Ford Motor Credit.



SUPREME EQUIPMENT FOR SALE



**CBI MAGNUM FORCE 6400
EXCELLENT OPERATING
CONDITION WITH UNDER 4000
HOURS, NEW COMPRESSOR,
FULLY SERVICED, ALL NEW WEAR
PLATES IN MILL, MAINTENANCE
RECORDS, ALL NEW ELECTRICAL,
NO LONGER NEEDED
100% TURN KEY.
CALL FOR CURRENT PRICING**



**CBI MAGNUM 6800 WOOD GRINDER. 7,600
HOURS. MACHINE WAS COMPLETELY
OVERHAULED WITH THOUGHTS OF KEEPING
IT. 100% WORK READY. RELINED HOPPER,
REBUILT FEED WHEEL, NEW HOPPER
WEAR PLATES, ALL HYD PUMPS REBUILT,
NEW STARTER, NEW ALTERNATOR, REMAN
RADIATOR, REMAN AFTER COOLER, REBUILT
PTO, REBUILT CONVEYOR WITH NEW BELT,
NEW AIR CLEANERS, NEW COMPLETE
CATERPILLAR WARRANTED ENGINE
OVER HAUL, THIS MACHINE IS 100% READY
TO WORK WITH ALL MODS AND UPDATES
PERFORMED TO FACTORY NEW.
CALL FOR CURRENT PRICING**



**CAS STONE SLINGER, LOW HOURS, 100 %
EXCELLENT CONDITION, USED VERY LITTLE.
CALL FOR CURRENT PRICING**



**SSS COMPOST BLENDER
JOHN DEERE POWERED, HYDROSTATIC DRIVE, BLEND COMPOST WITH
SOIL, BLEND SALT WITH SAND, CAN BE USED TO DYE MULCH, ON
BOARD SCALE, EVERYTHING WORKS, \$12,500**



**CAS RELOAD CONVEYOR
NO LONGER NEEDED, HARDLY USED
CALL FOR CURRENT PRICING**



**VARIOUS CHIP VANS 10 TO CHOOSE
FROM \$3,500 TO \$8,500**

**SURPLUS EQUIPMENT TO DAILY NEEDS
CALL KIM @ 860-940-1697**

SUPREME EQUIPMENT FOR SALE



2017 MACK, ALLISON, LOT'S OF OPTIONS, PAC MAC LOADER WITH BUCKET GRAPPLE. USED ONE MONTH IN FLORIDA WITH ALL THE WARRANTIES \$140,000 FIRM



2011 T-800 KENWORTH. 475 HP, 13 SPEED, 40 REARS, STEERABLE LIFT PETERSON MULCH BLOWER BODY WITH HYDRAULIC TARP SYSTEM, EXCELLENT TRUCK WITH A FULLY FUNCTIONAL BLOWER BODY \$135,000



FORD LN 8000. CUMMINS, ALLISON, TENCO ALL SEASON DUMP BODY, RUNS, DRIVES, OPERATES WELL \$8,500



INTERNATIONAL S SERIES ALL WHEEL DRIVE, PA PLOW, WING, DT466, 7-SPD, STAINLESS STEEL SPREADER \$12,500



PETERBILT TANDEM AXLE DUMP TRUCK 12 FOOT BRANDON DUMP BODY, BARN DOOR, HYDRAULIC TARP, PINTLE HITCH 3306 CAT, 8LL, AIR TRAC SUSPENSION, RUNS AND DRIVES EXCELLANT. \$18,000



2007 KENWORTH T-300 CAT POWER, 7 SPEED, RUNS AND DRIVES GREAT, 235,000 MILES, MYERS CHAIN UNLOADER BODY, HYD TARP SYSTEM. EXCELLANT TRUCK, NEEDS NOTHING. \$28,500



MACK SUPERLINER. TRI AXLE TRACTOR CAT POWER, AUTOMATIC, FRESH B MODEL CAT, ALLISON AUTOMATIC, HOLLAND FIFTH WHEEL, WETLINE SYSTEM GOOD RUNNING TRUCK, STRONG, SHIFT NICE, DRIVE NICE \$19,000 FIRM



PAYSTAR 5000 DUMP. CUMMINS, JAKE, 7 SPEED, 44K REARS, 20K FRONT, 14 FOOT DUMP, HYDRAULIC TARP SYSTEM, \$7,000

**SURPLUS EQUIPMENT TO DAILY NEEDS
CALL KIM @ 860-940-1697**

SUPREME EQUIPMENT FOR SALE



**JOHN DEERE 790 ELC,
FRESH MOTOR WITH
225 HOURS, GOOD ALL
AROUND MACHINE
WITH MECHANICAL
THUMB. GOOD
UNDERCARRIAGE.
BUCKET NEEDS SOME
TLC, \$25,500**



**JOHN DEERE 855 CRAWLER LOADER WITH 7,000 HOURS, 90
% UNDERCARRIAGE WITH A NICE BUCKET, NEW RADIATOR
\$9,500**



**1992 CAT 300EL EXCAVATOR.
HYDRAULIC THUMB, RUNS EXCELLENT WITH A VERY GOOD
UNDERCARRIAGE. \$23,000**



**HYSTER 80 D FORKLIFT GOOD RUNNING
FORKLIFT. \$9,000**



**NEW HENKE 11 X 42 HYDRAULIC
POWER ANGLE PLOWS
\$9,000 EACH**



MILITARY 5 TON TRACTOR. \$5,000



**EAST WALKING FLOORS CHOICE OF TWO.
\$28,500 & \$36,500**

**SURPLUS EQUIPMENT TO DAILY NEEDS
CALL KIM @ 860-940-1697**



PLACE MOTOR Inc.

The "Right Place" Since 1923

COMMERCIAL TRUCKS

Call Phil Crowley "The Truck Guy"

866-449-7482 ext. 213

19 Thompson Rd.

Rte. 193 Webster, Ma.

ONE OF CENTRAL MASSACHUSETTS LEADING FISHER DISTRIBUTOR, WITH A FULL LINE OF FISHER PRODUCTS !

 <p style="background-color: yellow; text-align: center; font-weight: bold;">6 AVAILABLE</p>		
<p>NEW 2017 FORD F-250 & F-350 4X4, REG. CAB, XL & XLT'S, V-8, GAS AND DIESEL AVAILABLE. PICK YOUR PLOW !</p>	<p>NEW 2017 FORD F-350 CREW-CAB LARIAT, 4X4, 6.7L DIESEL, ULTIMATE PKG., 20" WHEELS, CHROME PKG., AND SO MUCH MORE!</p>	<p>NEW 2017 FORD F-350 CREW CAB LARIAT, 4X4, 6.2L V-8 GAS, CHROME PKG., BLACK ON BLACK W/ TO MANY OPTIONS TO LIST !</p>

WWW.PLACEMOTOR.COM

 <p style="background-color: yellow; text-align: center; font-weight: bold;">VARIETY OF COLORS</p>		
<p>NEW 2017 FORD F-250 & F-350 SUPER-CAB XL & XLT'S, V-8 GAS W/ VARIOUS EQUIPMENT !</p>	<p>NEW 2017 FORD F-350 DUMP, 4X4, V-8 GAS, AUTO, ALUM. WHEELS & MUCH MUCH MORE !</p>	<p>NEW 2017 FORD F-350 SUPER-CAB, 4X4, CAB CHASSIS, V-8, AUTO, ALUM. WHEELS & MORE !</p>

www.placemotor.com • www.placemotor.com • www.placemotor.com • www.placemotor.com

		
<p>NEW 2017 FORD F-450 CREW-CAB, 4X4, CAB CHASSIS, 60 CAB TO AXLE, 6.7L DIESEL, PW/PL & MUCH MUCH MORE !</p>	<p>NEW 2017 FORD F-550 CAB CHASSIS, GAS & DIESEL, 4X4 AND 4X2 WITH VARIETY OF WHEEL BASE, PICK YOUR BODY !!</p>	<p>NEW 2017 & 2018 FORD TRANSIT MEDIUM ROOF, V-6 AND DIESEL AVAILABLE !</p>



B & C
BRAKE & CLUTCH
TRUCK BODIES & EQUIPMENT
ESTABLISHED 1965



DEJANA
Truck and Utility Equipment



COMMERCIAL VEHICLES



BUILT
Ford
TOUGH



PLACE MOTOR Inc.*The "RIGHT PLACE" Since 1923***COMMERCIAL TRUCKS**

PHIL CROWLEY
866-449-7482 EXT. 213



19 Thompson Rd.
Rte. 193
Webster, MA.



NEW 2016 FORD F-550 CREW-CAB,
4X4, 6.7L DIESEL, POWER WINDOWS
& LOCKS AND MUCH MORE!



NEW 2017 FORD F-350 -F-550 CAB
CHASSIS, REGULAR-SUPER-CREW-
CAB, GAS & DIESEL AVAILABLE !



NEW 2017 & 2018 FORD TRANSIT
CONNECT VAN, LONG WB W/ BARN
DOORS.

WWW.PLACEMOTOR.COM



2016 FORD E-350 CUTAWAY PARCEL
14' UNICELL W/ WALK RAMP, 26K
MILES. \$28,900



2015 FORD F-550 SUPER-CAB 4X4
6.7L DIESEL, I-PACK DUMP W/ 9.5
V2 STAINLESS V-PLOW & MORE !
\$59,900



2015 FORD F-350 CREW-CAB, 4X4,
DIESEL, LARIAT TRIM, NAV., FX4,
SUNROOF, & MUCH MUCH MORE !
15,304 MILES. \$55,623

•www.placemotor.com• www.placemotor.com• www.placemotor.com• www.placemotor.com•



2016 FORD F-250 SUPER-CAB 4X4,
6.2L V-8 ENGINE, XL TRIM, PW/PL,
24,000 MILES. \$32,923



2017 FORD F-150 CREW-CAB
PLATINUM, 12,000 MILES, 4X4,
3.5L ECO-BOOST, POWER MOON
ROOF AND MUCH MORE ! #588X
\$52,923



2017 FORD F-150 CREW CAB LARIAT,
4X4, 3.5L ECO-BOOST, NAV., 5,000
MILES. \$45,923



**MASSACHUSETTS OLDEST FORD
DEALER SINCE 1923**



Patriot Freightliner - Western Star

An Employee Owned Company

6243 US RT.5
Westminster, VT 05158

(888)371-2930

910 Southampton Road
Westfield, MA 01085

WATCH OUR WEBSITE, WWW.PATRIOTFTL.COM OR CALL YOUR SALESMAN AND ASK ABOUT OUR COMPETITIVE PRICING AND OUR ZERO DOWN PAYMENT OPTION

NEW TRUCK

2017 FREIGHTLINER 114SD PLOW TRUCK. Detroit DD13, 370 HP, 10' Monroe 5-7 Yard Body, Monroe Snow Plow, Power Cover, PS, PW, PL, #JB2422

NEW TRUCK

2018 WESTERN STAR 4700SF CAB & CHASSIS. Detroit DD13, 505 HP, Allison Auto, 46K Rear, 20K Front, Aluminum Wheels, #JM5043

NEW TRUCK

2018 FREIGHTLINER 122SD TRACTOR. Detroit DD16, 600 HP, Eaton Fuller 18 Speed, Mid Roof Sleeper, Air Brakes, Aluminum Wheels, #JT1907

NEW TRUCK

2018 FREIGHTLINER PT126DC TRACTOR. Detroit 505 DD-15, Automatic, Airliner Suspension, 40K Rear, 12K Front, #JK2133

NEW TRUCK

2018 Freightliner 108SD Cab & Chassis. Cummins L9, 370 HP, Allison auto, aluminum wheels, #JE4874

NEW TRUCK

2016 Western Star 4800SB. All Wheel Drive, 10' Monroe Dump Tip Spreader body, 11 plow & 11' wing, Detroit DD13, #MHN3427

NEW TRUCK

2018 WESTERN STAR 4700SF CAB & CHASSIS. Detroit DD13, 505 HP, Allison Auto, 46K Rear, 20K Front, Aluminum Wheels, #JT6293

NEW TRUCK

2018 WESTERN STAR 4700SB DD13. 450 HP, Ultrashift Plus, Air Ride, 181" WB, 12,000 # FA, 44,000 # RA, Stk # JJ7759

NEW TRUCK

2017 FREIGHTLINER M2 106 DD5. 230 HP, Auto, Air Ride, 252" WB, 10,000 # FA, 19,000 # RA, 24 x 102" x 97", Stk #: JB8707

NEW TRUCK

2018 FREIGHTLINER M2 106. Cummins B6.7 325, Allison 3500 RDS, Spring Susp., 10K FA, 26K RA, 5.13 Ratio, 165" WB, 255/70R22 5.1, Stk # JE4877. Call for Price!

\$42,999

2015 PETERBILT 587 TRACTOR. Paccar Engine, 72" Raised Roof Sleeper, 40K Rear, 12K Front, Aluminum Wheels, #275662, **\$42,999**

\$41,999

2008 MACK GRANITE PLOW TRUCK. 10' Everest Side Sander Dump Body, 11' Front One Way Plow, #001060, **\$41,999**

\$54,999

2013 WESTERN STAR 4900SA TRACTOR. Detroit Power, Eaton Fuller 10 Speed, Air Ride, 40K Rear, 13K Front, #FK2999, **\$54,999**

\$47,999

2011 INTERNATIONAL 7600FA PLOW TRUCK. Navistar 380, Fuller 8L, 10' LaRochelle Sander Body, 11' Plow & 11' Wing Plow, #377342, **\$47,999**

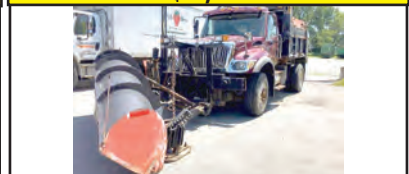
\$42,500

2007 INTERNATIONAL 7500 PLOW TRUCK. Navistar 375 N10, Allison 3000 6 Speed, 10' Tenco Dump, 11' One Way Plow & 10' Wing, #409568, **\$42,500**

VIEW ALL OF OUR INVENTORY AT WWW.PATRIOTFTL.COM

McDevitt Trucks Inc.

Manchester, NH

1 Mack Ave., Manchester, NH

1-866-403-5499

An Employee Owned Company



Tewksbury, MA
939 East St., Tewksbury, MA
1-800-539-6225
Lancaster, NH
19 Bridge St., Lancaster, NH
1-800-268-0065

NEW TRUCK



2018 MACK CHU613. MP8 505 HP, Mdrive, Air Ride, 214" WB, 14,600 F/A, 46K R/A, stk#27016

\$77,900



2014 PETERBILT 389. Cummins ISD 550 HP, 18 Spd, Air Ride, 14K F/A, 46K R/A, 256" WB, 418K Miles, stk#219779, **\$77,900.**

NEW TRUCK



NEW 2018 MACK C&C. MP8 455HP, Auto, Camelback, Engine Brake, 20K F/A, 46K R/A, 237" WB, Stk#37768

NEW TRUCK



2016 WESTERN STAR 4800SB 4x4. DD-13, 470HP, Engine Brake, Auto, Spring Susp, 5.38 Ratio, 159" WB, Stk#HN3427

\$49,997



2017 ISUZU NPR HD 16' SUPREME ALUMINUM VAN. 215HP, auto, diesel, 150" WB, 14,500 GVW, stk#1076. **\$49,997.**

\$41,500



2001 MACK RD688S 16' Dump. 350 HP, 8LL, Camelback, 18K F/A, 38K R/A, 210" WB, 229K Miles, stk#55983, **\$41,500.**

2017 MACK GRANITE



2017 MACK GRANITE GU713. MP8, 455HP 10 Spd, Camelback Susp, Aluminum/Steel Wheels, 227" WB, 18K F/A, 44K R/A, 25,222 Miles, 15' Hard Ox Body with Electric Cover-All, Hi-Lift Gate, stk#31281, **\$157,500.**

2012 MACK PINNACLE CXU612 10' DUMP



2012 MACK PINNACLE CXU612 w/New 10' Dump Body. 330HP, 10 Spd, 156" WB, 12K F/A, 23K R/A, 411K Miles, Stk#4758, **\$48,600.**

\$34,500



2005 INTERNATIONAL 7400 SFA 12' Air Flow Combo Sander Dump Body. Detroit 285 HP, Auto, 177" WB, Hendrickson, 54K Miles, Stk#13967, **\$34,500.**

\$244,900



2017 MACK LR613 Labrie 31 Yard Side Loader. MP7 345 HP, Auto, Dual Steer, 20K F/A, 46K R/A, 221" WB, 19K Miles, stk#1091, **\$244,900.**

\$14,500



2009 FREIGHTLINER COLUMBIA 120. Detroit 455HP, 10 Spd, Air Ride, 177" WB, 514K Miles, 12K F/A, 40K R/A, stk#AD0427, **\$14,500.**

\$25,500



2007 INTERNATIONAL 9900I Sleeper. Cummins ISX 500HP, 18 Spd, Engine Brake, 13,200 F/A, 46K R/A, Hendrickson, 1.1M Miles, stk#372050, **\$25,500.**

\$24,500



2007 International 8600 C&C. Cummins ISM 320HP, 7 spd, air ride, engine brake, 248" WB, T/A, 13,200 F/A, 40K R/A, 251K miles, stk#498926, **\$24,500**

\$114,500



2016 MACK GRANITE GU713 C&C. 345HP, 9LL, T/A, 20K F/A, 46K R/A, 2K Miles, Stk#30034, **\$114,500.**

NEW TRUCK



2018 WESTERN STAR 4900EX. Detroit 600 HP, 18 Spd, 235" WB, 14,600# R/A, 46K R/A, stk#JL8663

\$19,900



1989 INTERNATIONAL PAYSTAR 5000 4x4. S/S Sander, Front & Wing Plow, Cummins 240 HP, 8LL, 146" WB, 92K Miles, stk#21993, **\$19,900.**

\$124,900



2015 MACK GRANITE CU713 Dump. 505 HP, Auto, 18K F/A, 44K R/A, 212K Miles, Stk#23962, **\$124,900**

CALL FOR PRICE



2002 KENWORTH T800. Cummins 435HP, 8LL, engine brake, T/A, 12K F/A, 44K R/A, 603K miles, stk#886779, **CALL**

\$51,500



2001 MACK RD688S 16' Brandon Dump. 400 HP, 8LL Camelback, 18K F/A, 44K R/A, 210" WB, 469K Miles, stk#57895, **\$51,500.**

WE BUY USED TRUCKS - CONTACT GARY GOBIN, USED TRUCK MANAGER - 603-289-8450

VIEW ALL OF OUR INVENTORY AT WWW.MCTRUCKS.COM



877-761-7888

132 Pierce Rd. (Rt. 125)
Barrington, NH
(17 miles from Portsmouth)



877-540-3817

1400 South Willow St.
Manchester, NH
(1 hour from Boston)



NEW 2017 MITSUBISHI FUSO FE160 16' Van Body. 4P10 161HP Diesel, Engine Brake, 15,995 GVW, Stk#M1238



NEW 2018 IH 7400 Dump with Plow. N9 330HP, Auto OD, Engine Brake, Air to Rear, 38,800 LB GVW, stk#12654



NEW 2018 IH 4300 10' Beau-Roc Dump. ISB Cummins 300HP, Auto OD, Engine Brake, 152" WB, 25,999 GVW, Stk#12955



NEW 2018 IH HX 17' Beau-Roc Dump 6x4. ISX15 Cummins 500HP, Ultrashift OD, Engine Brake, Tri Axle, Coal Doors, Cover, 86K GVW, stk#12482



NEW 2017 MITSUBISHI FUSO FE180 18' Morgan Van. 161HP Diesel, Engine Brake, 169" WB, 17,995 GVW, Walk Ramp, Stk#m1239



NEW 2018 IH HX 24' 6" Hews Body w/HIAB Crane. ISX 15 Cummins 500HP, Engine Brake, T/A, 20K F/A, 46K R/A, Stk#12643



NEW 2018 IH 4400 C&C. 300HP Cummins, Auto, Engine Brake, 152" WB, 33K GVW, Stk#12960



NEW 2017 IH HX 15' Beau-Rock Dump. N13 430HP Diesel, Auto OD, Engine Brake, Pintle, Cover, 66K GVW, Stk#12417



NEW 2017 IH HX Dump. ISX15 Cummins 500HP Diesel, Auto, Engine Brake, 193" WB, Pintle, Cover, 66K GVW, Stk#12357



NEW 2018 IH HX Dump. ISX15 Cummins 500 HP, Ultrashift, Engine Brake, Tri Axle, 240" WB, 86K GVW, stk#12497



NEW 2017 IH 4400 C&C 6x4. N9 330 HP, Auto OD, Engine Brake, Double Frame, 266" WB, T/A, 52K GVW, stk#12462



NEW 2018 IH 4300 C&C. B6.7 Cummins 300 HP, Auto OD, Air Ride, Engine Brake, 285" WB, 33K GVW, stk#13042

www.LibertyInternationalTrucks.com





877-761-7888
132 Pierce Rd. (Rt. 125)
Barrington, NH
(17 miles from Portsmouth)



877-540-3817
1400 South Willow St.
Manchester, NH
(1 hour from Boston)



2007 WESTERN STAR 4900 EX. CAT C15
475 HP, 18 Spd, 237" WB, T/A, 66K GVW,
404K Miles, Stk#12916



2005 MACK CHN613. 460 HP, 10 Spd,
Engine Brake, 196" WB, T/A, 56K GVW,
552K Miles, stk#13023



2009 IH PROSTAR. ISX Cummins 450 HP,
Autoshift, Engine Brake, 244" WB, T/A,
52,350 GVW, 752K Miles, Stk#12847



2013 MACK PINNACLE CXU613. 445HP,
Diesel, 12 Spd, Engine Brake, 180" WB,
52,350 GVW, 684K Miles, Stk#12794



2011 VOLVO VNL64T300. D13 500 HP, 12
Spd, Engine Brake, 183" WB, T/A, 59,200
GVW, 518K Miles, stk#12753



1998 IH 4900 10' Dump. DT466 250HP,
6 Spd, 152" WB, Stetco Catch Basin,
Plow Gear, 36,220 LB GVW, 110K Miles,
stk#12942



2013 IH 4300 27' Morgan Van Body. DT
245 HP, Auto OD, 96"W, 91" H, 272"
WB, 3K Lift Gate, 33K GVW, 65K Miles,
stk#13056



2013 MITSUBISHI FUSO FE125 14'
Morgan Van Body. 4P10 161 HP, Engine
Brake, 133" WB, 12,500 GVW 88K Miles,
stk#13031



2009 STERLING LT9513 New Way
30 Yard PACKER. CAT C13 380HP,
Auto, 226" WB, 64K GVW, 100K Miles,
Stk#13001



2015 IH 4300 26' Morgan Van. ISB
Cummins 240 HP, 102 x 103, 3K Lift
Gate, 266" WB, 25,999 GVW, 90K Miles,
stk#13029



2008 FREIGHTLINER BUS.
CLASS M2 106 Cab & Chassis. ISC
Cummins 330HP, T/A, 52K GVW, Engine
Brake, 272K miles, stk#12000



2006 GMC Kodiak, Duramax diesel,
Allison automatic, 10' Dump, 10' Fisher
plow, 25,950 GVW, 85K miles, stk#13065

www.LibertyInternationalTrucks.com

WWW.TRUCKANDEQUIPMENTPOST.COM

CF3

SALES & RENTALS INC. T-QUIP

YOUR  CHOICE IN SALES
& RENTALS



Follow us on
Facebook

603-623-3669 OFFICE
603 MAMMOTH ROAD LONDONDERRY, NH
WWW.TQUIP.COM
EQUIPMENTSALES@TQUIP.COM
LOCATIONS - NH - RI - FL
CONTACT CRAIG CYPRET 603-722-9487
OPEN SAT. 8AM - 1PM



2011 JOHN DEERE 744K CAB, A/C, 6 CY BKT, RIDE CONTROL, 26.5 NEW RADIALS, ALL OPTIONS, 6,000 HRS, NEW BRAKES, **POR**



2005 NEW HOLLAND LW80B EROPS, HEAT, 405/70R20 RUBBER, 1CY BUCKET, Q/C, 2 SPD TRANS, 2900 HRS **\$35,000**



2012 CAT 252B3 CAB, A/C, VERTICAL LIFT, 2SPD, W/ HAMMER, SOLID TIRES **\$29,500**



ENVIRO JOB READY

(2) 2015 YANMAR C50R-3C CAB, A/C, REAR AND SIDE DUMP BODY, 18" RUBBER TRACKS, YANMAR DIESEL, 3YD BODY CAPACITY, 8,000LB LOAD CAPACITY **\$59,500 EACH**



500 HRS

(5) 2015 KOMATSU WA270 EROPS, A/C, 20.5XR25 MICHELIN XLA L-3 RUBBER, DIFF STEER, JRB 3CY BUCKET W/B.O.C.E. W Q/C, REAR VIEW CAMERA **STARTING AT \$129,000**



2012 CAT 246C EROPS, A/C, AUX HYD, HYD COUPLER, 2 SPD DRIVE, 12X16.5 RUBBER TIRED, 1300 HOURS **\$29,500**



2005 CAT 930G A/C, AUX HYD, HYD Q/C, 20.5R25 RUBBER, FORKS AVAILABLE **\$59,500**



(3) 2015 CAT 259D CAB, A/C, 2SPD, AUX HYD, Q/C, RUBBER TRACKS, 78" BUCKET, 1,000 HRS **STARTING AT \$47,500**



(6) CAT 906H's EROPS, A/C, AUX HYD, HYD COUPLER, 80" GP BUCKET, SNOW PUSHER AVAILABLE **STARTING AT \$49,500**



DRESSER 560 CAB, HEAT, 6 CY BKT, 29.5 RUBBER, INTERNATIONAL DIESEL, WORKING DAILY **\$29,000**



(2) 2013 TAKEUCHI TL10 EROPS, A/C, Q/C, 18" RUBBER TRACKS, HIGH FLOW, SNOW BLOWER ATTACHMENT AVAIL 1200 HRS **\$49,500 EACH**



2010 CAT 928HZ EROPS, A/C, NEW 20.5 RUBBER, 3CY GP BUCKET, 3,600 HRS **\$89,000**



2012 CAT D6T CAB, A/C, SU BLADE WITH TILT, AUX HYD **\$139,000**



(4) 2011-2013 KOMATSU WA250-6's EROPS, A/C, Q/C, AUX HYD, RIDE CONTROL, 20.5R RUBBER **STARTING AT \$59,000**



NEW MACHINE
NEW 2015 JCB 409 EROPS, AUX HYD, 3RD VALVE, HYD Q/C, GP BUCKET, FORKS AVAILABLE, SNOW PUSHER AVAILABLE **\$69,500**



SALES & RENTALS INC. **T-QUIP**

YOUR **1ST** CHOICE IN SALES
& RENTALS

SALES & RENTALS

GENERAL MANAGER: CRAIG CYPRET 603-722-9487
SOUTHERN NH/ WESTERN MA: PAUL CAMBRAY 603-231-3763
NORTH SHORE MA/SEACOAST NH : JOHN COLCORD 603-396-5144
RHODE ISLAND/SOUTH SHORE MA: DENNY EASTON 401-255-9340
CENTRAL NH/NORTHERN MA :MIKE MCMANAMON 603-703-8404
603-623-3669 MAIN OFFICE



2009 CAT D8T CAB, A/C, 12'9" SU BLADE, SINGLE SHANK RIPPER, 24" SINGLE GROUSER PADS \$259,000



(2) 2012 BOMAG BW177DH-40 OROPS, DRUM DRIVE, 66" DRUM, 14.9R24 RUBBER, CUMMINS DIESEL \$49,000



2013 CAT TH414C EROPS, AC, CAT DIESEL, 45' REACH, FRONT STABILIZERS \$69,500



(3) 2012 - 2013 CAT 329EL A/C, 10'6" STK, AUX HYD, 48" BUCKET, HYD THUMB, 32" PADS, CONTROL PATTERN CHNGR, 3500 HRS **STARTING AT \$159,000**



(4) 2011-2015 KOMATSU PC138USLC-8 A/C, STD STICK, 28" PADS, 42" STRICKLAND BKT, BLADE **STARTING AT \$89,000**



2015 LAPRADE R454 TROMMEL SCREEN PORTABLE FROM SCREENING PLANT, 30" X 12' ROLLER BELT FDR, 48" X 40' UNDER SCREEN DISCHARGE CONVEYOR, DEUTZ DIESEL **\$99,000**



2006 KENWORTH W900 CUMMINS ISX DIESEL, 600HP, 18 SPEED TRANS, POWER STEERING, WET KIT, 20,000LB FRONTS, 46,000LB REARS, 4.30 RATIO, ALUMINUM WHEELS, AIR LIFT THIRD AXLE, 275" WHEEL BASE **REDUCED TO \$75,000**



2009 CAT D6N CAB, A/C, 10'10" PAT BLADE, REAR AUX HYD, GRADE CONTROL, SYSTEM ONE UC, 24" SINGLE GROUSER PADS, NEW UC **\$89,500**



2010 CAT D5K EROPS, A/C, 6 WAY BLADE, LONG TRACK FRAME **\$75,000**



(2) 2011 KOMATSU PC350LC-8 A/C, 13'2" STK, AUX HYD, MECHANICAL Q/C, PATTERN CHANGER, 38" GP BUCKET **STARTING AT \$109,000**



ATTACHMENTS
HAMMERS, BUCKETS, GRAPPLES, FORKS, COUPLERS, BROOMS AND MORE. WE HAVE OVER 500 ATTACHMENTS IN STOCK YEAR ROUND NEW AND USED!



2007 FORD F550 TIRES 225/70R 19.5, 4WD, DUAL REAR TIRES, POWERSTROKE V8 TURBO DIESEL 6.0 LITER, A/C, POWER WINDOWS, CRUISE CONTROL, DUMP BODY **\$19,500**



(3) 2014 KOMATSU PC490LC10'S A/C, 11'1" STK, 36" PADS, CNTRL PATTERN CHG, Q/C, GRAPPLE AVAILABLE **STARTING AT \$189,000**



(2) 2015 KOMATSU D39EX-23 EROPS, A/C, 6 WAY BLADE, 22" PADS, UNDER 1,000 HRS **\$139,500**



(4) 2012-2013 CAT 725's LOW HRS, CAB, AC, 6X6, 25 TON CAPACITY, FACTORY TAIL GATE, 80% 23.5 RADIALS, AUTO LUBE SYSTEM **STARTING AT \$169,500**

**We are cash
buyers for
quality used
trucks and
equipment!**

BROOKSIDE EQUIPMENT SALES

WWW.BROOKSIDEEQUIPMENT.COM

978-249-4600



2010 John Deere 310J: 2,233 hours, 4x4, x-hoe, cab w/ a/c, turbo, p-shift, rear aux hyd, rear manual coupler, 24" rear bucket, good rubber, stk#BH056, **\$39,500**



2016 Case 621F: 46 hours, 3 yard, cab w/ a/c, hyd coupler w/ 3rd valve, 6 cyl FPT turbo, ride control, 28k lb size class, stk#LO170, **\$129,500**



2010 KAWASAKI 70Z V-2: 5,802 Hours, 3.25 Yard, Cab W/ A/C, Hyd Coupler W/ 3Rd Valve, 6 Cyl Cummins Turbo, Foam Filled Tires, 32K Lb Size Class, stk#LO399, **\$77,500**



2005 Hyundai Robex 210LC-7: 7,439 hours, 42" bucket, manual thumb, a/c, 6 cyl Cummins turbo, 48k lb size class, stk#XC436, **\$47,500**



2003 Hyundai HL770: 5.5 yard, enclosed cab, 6 cyl Cummins turbo, 51k lb size class, stk#LO319, **\$29,900**



1997 Komatsu WA380-3L: 12,767 hours, 4 yard, enclosed cab, 6 cyl Komatsu turbo, 38k lb size class, stk#LO140, **\$35,500**



2011 Freightliner Coronado 122SD: 199,757 Hours, 10 Wheel Day Cab, Detroit DD13, 410 HP, Fuller 8LL, 20K F, 46K R, Wetline, A/C, Air Ride, Hitch w/Air & Electric, stk#TK332, **\$47,500**



2004 Caterpillar 420D: 4,326 hours, 4x4, x-hoe, enclosed cab w/ a/c, turbo, 23" rear bucket, pilot controls, stk#BH288, **\$33,500**



2011 Doosan DX225LC: 5,895 hours, 46" bucket, aux hyd, a/c, 2 speed, 6 cyl Doosan turbo, good u/c, 48k lb size class, stk#XC362, **\$62,500**



2012 Takeuchi TB285: 2,803 hours, 35" bkt, mech coupler, a/c, blade, swing boom, 3rd & 4th valve aux hyd, 4 cyl Yanmar turbo, 2 spd, 18,600 lbs, stk#XC756, **\$57,500**



2006 JOHN DEERE 160C LC: 6,274 Hours, 48" Bucket, Hyd Coupler, 2 Speed, A/C, Good U/C, 4 Cyl John Deere Turbo, 36K Lb Size Class, STK#XC100, **\$53,500**



2005 Caterpillar 740: 16,483 hours, 40 ton, 6x6, cab, artic., 29.5R25 rubber, stk#HT346, **\$65,500**



2011 CATERPILLAR 308D CR: 4,662 Hours, 28" Bucket, Manual Coupler, Aux Hyd, A/C, 7.7" Blade, 2 Speed, Good U/C, Steel Tracks W/ Rubber Inserts, 4 Cyl Mitsubishi, Reduced Tail Swing, 18K Lb Size Class, stk#XC413, **\$47,500**



2013 CATERPILLAR 308E CR: 3,175 Hours, 30" Bucket, Hyd Coupler, Aux Hyd, 78" Blade, A/C, Swing Boom, 2 Speed, Steel Tracks W/ Rubber Inserts, 4 Cyl Cat Turbo, 19K Lb Size Class, Stk#XC480, **\$67,500**



2000 CATERPILLAR 345BL-II: 14,901 Hours, Labounty Msd3000r Shear, A/C, Very Good U/C, 6 Cyl Caterpillar Turbo, 101K Lb Size Class, stk#XC299, **\$94,500**



2014 CATERPILLAR 305E CR: 934 Hours, 36" Bucket, Cab, Aux Hyd, Manual Coupler, 78" Blade, Good Rubber Tracks, Swing Boom, 4 Cyl Caterpillar C2.4, 12K Lb Size Class, stk#MX119, **\$49,500**



2005 Volvo L60E: 9,651 Hours, 2.4 Yard, Cab w/ A/C, Hyd Coupler, Ride Control 6 Cyl Volvo Turbo, 26K LB Size Class, stk#LO674, **\$47,500**



2011 Takeuchi TB235: 1,521 hours, 18" bucket, 64" blade, hydraulic thumb, manual coupler, cab w/ a/c, 3 cyl Kubota, 2 speed, 8k lb size, stk#MX988, **\$29,500**



2003 Metso CV50: 567 hours, 3.5 yard, 3" top screen, 3/4" bottom screen, 2 cyl Deutz diesel, 5th wheel, stk#SC001, **\$41,500**



2017 Doosan DX225LC-3: 220 Hours, 40" Bucket, A/C, Aux Hyd, 6 cyl Doosan Turbo, Very Good U/C, 50K LB Size Class, stk#XC913, **\$112,500**

60 STATE RD. PHILLIPSTON, MASS

978-249-4600

EMAIL: KEVIN@BROOKSIDEEQUIPMENT.COM





MINUTEMAN TRUCKS, INC.

2181 Providence Highway ★ Walpole, MA 02081
Toll Free: 800-225-4808 ★ Local: 508-668-3112
www.MinutemanTrucks.com ★ **Certified MBE**



SALES ★ SERVICE ★ PARTS ★ LEASING & RENTAL



NEW

2016 FORD E-450 4X2
 6.8L EFI V10 Gas. 6-Speed Auto.
 GVW 14,500. Stock #450205



NEW

2016 INTERNATIONAL 4400 SBA 4x2
 N9. 6-Speed Auto. GVW 33,000.
 Stock #400996



NEW

2018 INTERNATIONAL HX620 6x4
 Cummins ISX15. 10-Speed. Manual
 GVW 72,000 Stock #500006



NEW

2012 INTERNATIONAL 4300 SBA 4X2
 Maxxforce DT/260. Allison 2500 RDS.
 GVW 25,500. Stock #400271



NEW

2016 FORD F-550 XL 4X4
 6.7L Power Stroke Diesel. 6-Speed
 Auto. GVW 19,500. Stock #550650



NEW

2016 FORD F-650 XL 4X2
 6.7L Power Stroke Diesel. 6-Speed
 Auto. GVW 26,000. Stock #650584

Call Sales for More Details!

☐ Marty Castrechini
☐ David Lee

☐ David Pardi
☐ Dominick LaGambina



NEW

2016 Ford F550 XL 4x2
 6.7L Power Stroke. Automatic. 6-Spd
 Auto. GVW 19,500. Stock #550673



NEW

2015 FORD Multiple Rail Trucks
 Available NOW with Rail Gear

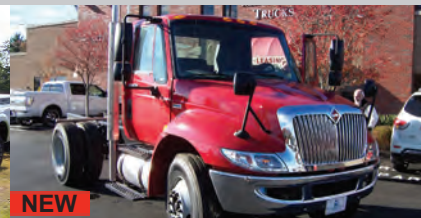

NEW

2014 INTER. 4300M7 SBA 4x2
 Navistar Automatic. Allison 2500 RDSP.
 GVW 25,999 Stock #400402



NEW

2016 INTERNATIONAL 7400 SFA 4X2
 Navistar N9/300. Allison 3500 RDS.
 GVW 36,220. Stock #700473



NEW

2016 INTERNATIONAL 7400 SFA 4X2
 Navistar N9/300. Allison 4000 RDSP.
 GVW 37,000. Stock #700524



NEW

2016 INTERNATIONAL PROSTAR 6X4
 Cummins ISX15/400. 10-Speed
 Manual. GVW 52,350. Stock #800109

NEW 2nd LOCATION: 545C Hartford Turnpike, Shrewsbury, MA 01545
Stop in for Sales and Parts! (508) 734-6061

Visit www.MinutemanTrucks.com for a Full Inventory Listing



www.saratfordtruck.com
Contact Our Commercial Sales Dept. at 413-789-5400

ALL 2016s MUST GO



2016 Model L Packs, I Packs, Super & Regular Cabs

 <p>2016 Ford F550 Super Cab, 4x4, diesel, power group, 9' Aluminum Landscape body, #T1724</p>	 <p>2016 Ford F550 XLT, Super Cab, 4x4, diesel, 9' Rugby dump body, #32079, other colors & 2017's available</p>	 <p>2015 Ford F350, 4x4, diesel, auto, power group, 9' Reading or Rugby dump body available, #S1716</p>
 <p>2016 Ford F550, Diesel, 4x4, L Pack, 9' Dump Body, #T0702</p>	 <p>2016 Ford F350 XL, V8 gas, auto, 4x4, power group, aluminum wheels, 9' Flatbed Body, aluminum tool box, #T0929</p>	 <p>2016 Ford F350 Super Cab XLT, Diesel, 4x4, auto, aluminum wheels, 9' Reading Marauder Dump Body, #T1848</p>
 <p>2016 Ford F550 Super Cab & Chassis XLT, 4x4, diesel, aluminum wheels, Loaded, #75054</p>	 <p>2016 Ford F550 XL, Diesel, 4x4, L Pack, Power Group, 9' Dump Body</p>	 <p>2017 Ford F550, Diesel, Auto, 4x4, 11' Reading Service Body, Power Group, #77079</p>
 <p>2016 Ford F550 XLT, 9' Reading Classic Service Body, Diesel, 4x4, #88330</p>	 <p>2016 Ford F350 XL, Diesel, 4x4, auto, power group, 12' Rack Body, #T0954</p>	 <p>2016 Ford F650 XLT Chassis diesel, automatic, 26,000 GVW</p>
 <p>2016 Ford F550 SUPER CAB XLT, Diesel, 4x4, Aluminum Wheels, 9' Reading Dump Body, #88330</p>	 <p>2017 Ford E350, V8, Auto, Power Group, SRW, 11' Reading Aluminum Service Van Body, #66493</p>	 <p>2017 Ford TRANSIT 350, 3.7L V6, Automatic, #06335</p>





www.saratfordtruck.com

Contact Our Commercial Sales Dept. at 413-789-5400

ALL 2016s MUST GO



2016 Model L Packs, I Packs, Super & Regular Cabs

 <p>2016 Ford F550 Super Cab. 4x4, diesel, power group, 9' Aluminum Landscape body, #T1724</p>	 <p>2016 Ford F550 XLT Super Cab, 4x4, diesel, 9' Rugby dump body, #32079, other colors & 2017's available</p>	 <p>2015 Ford F350. 4x4, diesel, auto, power group, 9' Reading or Rugby dump body available, #S1716</p>
 <p>2016 FORD F550. Diesel, 4x4, L Pack, 9' Dump Body, #T0702</p>	 <p>2016 Ford F350 XL. V8 gas, auto, 4x4, power group, aluminum wheels, 9' Flatbed Body, aluminum tool box, #T0929</p>	 <p>2016 Ford F350 Super Cab XLT. Diesel, 4x4, auto, aluminum wheels, 9' Reading Marauder Dump Body, #T1848</p>
 <p>2016 Ford F550 Super Cab & Chassis XLT. 4x4, diesel, aluminum wheels, Loaded, #75054</p>	 <p>2016 Ford F550 XL. Diesel, 4x4, L Pack, Power Group, 9' Dump Body</p>	 <p>2017 FORD F550. Diesel, Auto, 4x4, 11' Reading Service Body, Power Group, #77079</p>
 <p>2016 Ford F550 XLT. 9' Reading Classic Service Body, Diesel, 4x4,</p>	 <p>2016 Ford F350 XL. Diesel, 4x4, auto, power group, 12' Rack Body, #T0954</p>	 <p>F650 3 TO CHOOSE</p> <p>2016 Ford F650 XLT Chassis diesel, automatic, 26,000 GVW</p>
 <p>2016 FORD F550 SUPER CAB XLT. Diesel, 4x4, Aluminum Wheels, 9' Reading Dump Body, #88330</p>	 <p>2017 FORD E350. V8, Auto, Power Group, SRW, 11' Reading Aluminum Service Van Body, #66493</p>	 <p>2017 FORD TRANSIT 350. 3.7L V6, Automatic, #06335</p>



37 County Road
Route 106
Plympton MA 02367
PH: 781-582-1378
FAX: 781-585-4438

VISIT US AT THE NE GROWS SHOW. NOV.29 TO DEC.1. BOSTON CONVENTION CENTER



BOSS PLOWS IN STOCK READY TO GO! CALL TODAY TO GET YOURS.



NEW STEEL and ALUMINUM FLATBEDS IN STOCK. MANY OPTIONS AVAILABLE. Please give us a call.
We can help.



BOSS PUSHER PLOWS IN STOCK NOW! 8' to 16' AVAILABLE.



DOWNEASTER
SANDERS IN STOCK.
BIG OR SMALL
WE'VE GOT YOU
COVERED.
GIVE US A CALL
WITH YOUR NEEDS.

SALES,
SERVICE,
PARTS

CALL TOLL FREE: 781-582-1378
WWW.CAREYTRUCKEQUIPMENT.COM

CUSTOM METAL
FABRICATION
AVAILABLE



37 County Road
Route 106
Plympton MA 02367
PH: 781-582-1378
FAX: 781-585-4438

WE HAVE LOTS OF REALLY GOOD STUFF! \$AVE \$AVE \$AVE



2004 STERLING C7: CAT power, Auto., 33K GVWR, 184K miles. SWAP LOADER SL 140 HOOKLIFT. \$42,500



1996 CAT IT 146: Well maintained. Body just completely rehabbed. Quick attach & Aux. hydraulics. Ready to work. \$39,950.00



2007 CAT 420E 4x4 Ext. A Hoe, 2,800 Hours, Quick Coupler for R. Bucket. Aux. Hydraulics. \$59,500.



1992 CAT 446B: Ext. Hoe 4x4: Very strong machine. Runs/operates well. \$18,500



2007 GMC 7500 W/ NEW 13,500lb. Hook lift with 36" to 54" adjustable jib. New Poly Fenders. New bumper & hitch. \$43,900.



2005 FORD F550: 6.0L DIESEL, Under 100K miles, Automatic, NEW 11' Switch-N Go system. \$27,900. Give Chris a call.



2013 CAT 930M: 3 Yard Bucket, 3,500 hours, Quick Coupler, Aux. Hydraulics. \$145,000



BOBCAT S130: 2,600 Hours, Enclosed Cab W/ Heat & AC, Bob-Tach. PACKAGE PRICE Includes: Mower, Backhoe & Auger. \$27,500

**SALES,
SERVICE,
PARTS**

**CALL TOLL FREE: 781-582-1378
WWW.CAREYTRUCKEQUIPMENT.COM**

**CUSTOM METAL
FABRICATION
AVAILABLE**

COLONIAL



CHEVROLET OF ACTON • CALL US 978-631-1211



**COMMERCIAL TRUCK TAX REBATE 179
AVAILABLE NOW!**



YES YOU CAN HAVE IT ALL AT COLONIAL



12 PASSENGER

2016 Chevrolet Express LT package, tinted windows, cloth seats, rear heat & air conditioning, cruise control and much more
stk#U1326 ONLY \$26,995



BRAND NEW

2016 Chevrolet Silverado 1500 Utility Body 4x4, Convenience Package, power windows/door locks/mirrors, snow plow prep, MyLink stereo, 6.0 V8 and more
stk# 16969 MSRP\$44,850 SALE PRICE :
Call for details, programs change often



BRAND NEW

2017 Chevrolet Silverado HD 3500 Rack Body, 4x4, 6.0 V8 gas, WT Convenience Package, Snow Plow Prep package, power windows/door locks/mirrors, dual rear wheels and more stk#17676
MSRP \$45,475 SALE PRICE: Call for details programs change often



BRAND NEW

2017 Chevrolet Silverado HD2500 Double Cab Knapheide Service Body, 4x4, Snow Plow Prep package, WT Convenience package, MyLink radio, power heated mirrors and more
stk#17683 MSRP \$48,120 SALE PRICE : Call for details programs change often



READY TO WORK

2013 Chevrolet Silverado HD 2500 4x4, 6.0 V8, Z-71 Off Road package, rear back up camera, snow plow prep package, Boss Plow truck side and more. stk# 17865A
ONLY \$26,995



READY TO WORK

2014 Chevrolet Silverado HD 2500. 4x4, 6.0 V8, power windows/door locks/mirrors, cloth seats, truck side plow ready for a Fisher plow, 8' utility body and more. stk# 16994AA ONLY
\$28,995



8 PASSENGER

2014 Chevrolet Suburban LT. 4x4, leather heated seats, rear DVD w/third row screen, power sun roof, 22" chrome wheels, 8 passenger seating and much more. stk# 18571B ONLY \$29,995

171 Great Road • Acton, MA 01720



www.ColonialChevyTruck.com



COME SEE YOUR DREAM TRUCK, BEFORE ITS GONE

NEW VEHICLE SALE PRICES INCLUDE IN STOCK DISCOUNT, ALL APPLICABLE REBATES AND INCENTIVES, Tfor business purchases to consult with their tax consultant for Section 179 Tax Program





PRO-TECH®
SNO PUSHER

RUBBER EDGE



STEEL EDGE

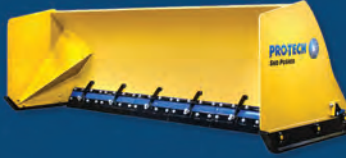

FOLD OUT



PULL BACK



SUPER DUTY



TURF PUSHER



Sno Pushers
BACKED BY A
10 YEAR
WARRANTY

SNO BLADE



BUCKET CLAMP



AVAILABLE FOR: 



SnowWolf

**Skid Steer
WolfPaws**



**HIGH FLOW
HIGH CAPACITY**

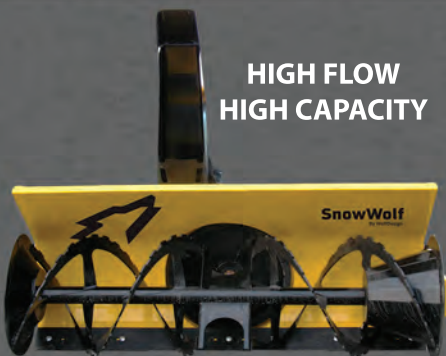

UltraBlower



QuattroPlow

1-978-745-2500



Truck Bodies & Equipment
63 Bridge St. Salem, MA

www.BrakeAndClutch.com

WWW.TRUCKANDEQUIPMENTPOST.COM



TRUCK COUNTRY



Super Clean Southern Truck Parts



RUST FREE

**9' WARNER SERVICE BODY.
SRW, #175018, w/ Compressor
\$3,500, Without Compressor
\$3,000**

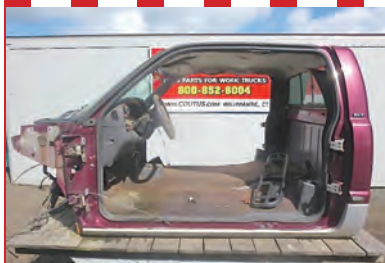

**1998-02 DODGE RAM
QUAD CAB, #144163,
\$500 See Dan**



RUST FREE

**1997 FORD F350 DRW
BED. #174875, Call Dan
\$2,500**



RUST FREE

Assorted Dump, Utility, & Flatbed Bodies In Stock



MANAGERS SPECIAL

**9' UTILITY BODY. DRW,
Ladder Rack, #174875,
\$2,500. Call Dan**



RUST FREE

**11' RAWSON UTILITY
BODY. Comes With Crane,
#174995, \$3,500**



RUST FREE

W/ CRANE

**8' UTILITY BODY. With
LiftMore Crane, DRW,
#TBA, \$3,500 See Dan**



RUST FREE

**2003-09 DODGE RAM
REGULAR CAB, #154586,
\$500**



1-860-423-6004

1535 WEST MAIN STREET, WILLIMANTIC, CT • WWW.TRUCKCOUNTRY.US

**Mon-Fri 8-5
Sat 9-1**





1985 DEERE 410B BACKHOE,
Good Rubber, Extend-a-Hoe, Tight Machine, **\$8,000**
781-439-6000



JOHN DEERE DB84 DOZER BLADE FOR SKID STEERE, Extremely Heavy Duty 4 Way Blade, Like New!
\$3,800 508-379-9006

STROLLO BROS. & SONS, INC
STROLLO'S
DBA TOWING SERVICE

BOSS
SNOWFLOW

Sales & Service 203-272-5384 • 24 HR Service 203-272-2112

Largest BOSS Super Store In The USA • Open 7 Days

We Sell Only



Plows-Sanders-Service-Parts • WWW.STROLLOSTOWING.COM

1525 Highland Ave, Cheshire, CT 06410

Lowbed
Johnson

1-800-660-2412

Moves Construction Equipment

Serving Massachusetts and Southern New Hampshire



2006 JOHN DEERE DOZER 450JLT.
2867 hours, Heat & A/C, BRAND NEW BOTTOM,
Location: Preston, CT, 860-608-0660, **\$48,500**

Dario Diesel

TRUCK CENTER

Truck Sales, Service & Parts Since 1959

182 SW CUTOFF, RT 20, Worcester, MA



508-753-8177

Visit www.dariodiesel.com



2017 HINO 195 CREW CAB 14' IROQUOIS
LANDSCAPE DUMP. 19,500 GVW, 210
HP, auto, 173" WB, Cold Package,
Remote Mirrors, Power Windows &
Locks. stk#H197 Call For Price



2018 VOLVO VHD84F200 TRI-AXLE C&C.
455 HP, I Shift Transmission, Crawler
Gear, 13 Speed, Polish Aluminum
Wheels, AC, 17.6 BIBEAU Dump Body,
stk#VHD276



2018 VOLVO 77" SLEEPER. Volvo
500 Power, I Shift, Air Ride, Cab
Heater, Work Station,



2017 VOLVO VHD64B200. GVWR 77,280.
15X54X60 Hi Tensile Steel Dump W/
High-Lift Gate D13-455 HP Volvo
I-Shift SD Ultra Low Crawler Gears 14
speed. Call For Details



2007 CHEV/ISUZU T7500. 20' X 103' X
96" Morgan Refrigerated Van. Carrier
Unit, 230 Hp, Automatic, NON-CDL,
25,950 GVW, Roll Up Rear Door, Walk
Ramp. 324,218 Miles. U129P



2009 UD 1400 16' Van Body. 175
HP, Auto OD, 14,250 GVW, PW, Step
Bumper, AC, 55K Miles, stk#U199H



2017 HINO 155 16' X 96" X 91"
MORGAN VAN. Two Rows E-Track,
Heated Mirrors, Power Windows &
Locks, stk#H198



2018 VOLVO VNR64T300. D13 455HP
Diesel, I Shift OD, Engine Brake, 158"
WB, T/A, 53,200 GVW, stk#VN578



**CONSOLIDATED TRUCK
& EQUIPMENT INC.**
WWW.CTEL.INFO



**COME VISIT OUR NEW LOCATION. 32 INDUSTRIAL COURT, (RT.6)
SEEKONK, MASSACHUSETTS. ACROSS FROM SEEKONK SPEEDWAY.**

EARLY BIRD \$PECIAL\$ ON BUYERS SALTDogg SANDERS & PLOWS!



\$pecial Price While They Last.

- (2) 10' X 9 Yard Stainless Steel Sanders W/Light Bar,
List Price: \$13,204 – Sale Price: \$10,500.
- (1) 12' X 10 Yard Stainless Steel Sander W/Fold Down Legs, Rear
Ladder, Chain Lube, Light Bar, (2) 400 Gallon Tanks, Remote
Grease & Tailgate Latch. List \$27,000 - \$Ale: \$18,000
- (1) 10' X 4.5 Yard Stainless Steel Gas Drive.
List: \$9,050 - \$Ale: \$7,500.



Buyers Saltdogg Municipal Snow Plows

- 11' X 42" Steel Trip...\$5,385
- 11' X 42" Stainless Steel Full Trip...\$6,125
- 11' X 36" Steel Full Trip...\$4,420
- 10' X 36" Steel Full Trip...\$4,335

CALL US AT 508-336-6215 HOURS: 7:30 -5:30

JUST TRAILERS, INC.

1863 County St. • Attleboro, Ma 02703
508-761-9197 • Fax 508-399-8160
www.justtrailers.com • paul@justtrailers.com



**TOP DOLLAR
PAID FOR ANY
AND ALL USED
TRAILERS AND
EQUIPMENT.**



1996 FREIGHTLINER CONDO SLEEPER. CAT 500E Rebuilt w/ 100,000 Miles, 10 Speed, 38 Rears, Air Ride, Needs To Go! **\$8,900 OBO.** 603-537-1000



Residential ~ Commercial ~ Industrial
Mark Dillon
774-365-0222

RENT TO OWN



**RENT
OR
SALE**



RENT TO OWN

28-53' STORAGE TRAILERS AND 8'-40' CONTAINERS AVAILABLE



**NEW ECONOLINE 10 TON DECKOVER
EQUIPMENT HAULER W/ ELECTRIC BRAKES,**
\$9,399 IN STOCK ONLY, Belchertown, MA,
413-478-9790



Connecticut Trailers & Powersports

SALES, SERVICE, PARTS, RENTALS
WWW.CTTRAILERS.COM
7 Bolton Center Rd
Bolton, CT 06043

(860) 649-7223

TAKE ADVANTAGE OF
SEC. 179 TAX INCENTIVES!

SEE YOUR TAX PROFESSIONAL FOR MORE INFO



R&R INDUSTRIES
 www.RRTrucksAndEquipment.com • Sales@RandRind.com
 195 Rocus Street, Springfield MA 01104 **413-733-2118**

We Buy All Scrap Metals



MOTORS FOR SALE

DD 12V-71	(4) IH DT466
DD 8V-92	IH DT444
DD Ser 60-12.7L	Mack 237's &
DD 4-53	Scania
DD 3-53	Mack E7
(2) 3208 CAT	7.3L Ford
(2) 3126 CAT	Mitsu 2 & 3 Cyl
Cummins	JD 3 Cyl Diesel
Big Cam 400	Komatsu 3 & 4 Cyl
Cumm L10	Chev 6.2L
Cumm 8.3L	Chev 6.5L
Cumm 5.9L 24V	Chev 8.3L
	Ford 6.0L



1958 EDESEL 2 DOOR. Runs And Drives Great, V8, Automatic, **\$7,500.** OBO. 603-537-1000



FORD 2600 BUCKET LOADER. Diesel, New Clutch, New Seat & Battery, Ready For Work, **\$5500.** Call Tom For More Info, 860-617-4569



2012 FORD E-450 20-PASS. BUS. V10 Gas, 37K Orig. Miles, Wheelchair Lift, Full Air, Hit On Driver Side Axle, No Frame Damage, Clean CT Title, Cost Over \$70K New, **\$6500.** Wby, CT 203-232-0921

**1983 CHEVY
 1500 Silverado
 Stepside.
 \$12,000. OBO,
 Ask for Bob, Seekonk, MA
 508-336-6512**



WE TAKE ANYTHING IN TRADE **Jolly John's Truck & Equipment** **FINANCING AVAILABLE**

Find us on: **facebook.**

2004 CATERPILLAR CB224D ROLLER. 3 CYL CATERPILLAR DIESEL, ROPS, WATER SYSTEM, 48" DOUBLE VIBRATORY DRUMS. **\$18,000**

2008 CATERPILLAR CB24 ROLLER. 3 CYL CATERPILLAR DIESEL, ROPS, WATER SYSTEM, 48" VIBRATORY DRUMS, 812 HOURS. **\$22,000**

2014 DYNAPAC CC1200 VIBRATORY ROLLER, 4 CYL KUBOTA DIESEL, ROPS, WATER SYSTEM, 48" DRUMS, METER READS ONLY 444 HOURS, EXCELLENT CONDITION. **\$28,500**

We Pay CASH For Your Trucks & Equipment

2010 VOLVO DD118HF ROLLER. DOUBLE DRUM 79" VIBRATORY ROLLER, 4 CYL CUMMINS TURBO DIESEL, ROPS, WATER SYSTEM, METER READS 2111. **\$27,500**

2017, ROADWAY VIBRATORY ROLLER, BRIGGS AND STRATTON 4200CC GAS ENGINE, ROPS, WATER SYSTEM, 28" VIBRATORY DRUMS, LED LIGHTS, 9 HOUR, NEW AND UNUSED, ALL MANUALS. **\$8,950**

2016 MAC 39' FRAMELESS ALUMINUM DUMP TRAILER. SMOOTH SIDE, 2 WAY GATE, REAR CHUTE, FRONT ENTRY DOOR, AIR RIDE, ALUM WHEELS, LED LIGHTS, 80000 GVW, NEW & USED, INCLUDES FET. **\$48,000**

Call Nick 860-861-1326 or Mike 860-861-4199
www.jollyjohnstruckandequipment.com

FINANCING AVAILABLE





FRAMINGHAM





Rt. 9 East Bound • Framingham, Ma 01701 •
www.FraminghamFord.com

NO ONE WILL SELL YOU A FORD TRUCK FOR LESS!

2017 SUPER DUTIES



F-SUPER DUTY PICKUPS: XL & XLT'S. REG.CAB, SUPER CABS CREW CABS . IN STOCK READY TO GO!



2017 F250 4x4 w/8.5' Fisher V Blade Plow: 6.2L Gas, Power Group. Stk.# 15775F \$38,196*

DUMP TRUCKS IN STOCK FOR IMMEDIATE DELIVERY!



2017 F350 2-3 Yard Dump Body: Hitch, Roll-up Tarp, Power Group. Stk.# 16359F



2017 F350 2-3 Yard Iroquois Dump Body: Hitch, Tarp, Power Group. Stk.# 16258F



GAS
SAVE THOUSANDS
2017 F-450 XL 4X4. 11' Reading Dump. Power Group. #16080F



GAS
SAVE THOUSANDS
2017 F350 Super Cab 4x4 2-3 Yard RUGBY Dump w/Diamond Plate Tool Boxes. Power Group stk.#16092F



2017 F250 4x4 READING Service Body: 6.2L V8, Power Group. Stk.#15773F



2017 F250 4x4 Knapheide Service Body. 6.2 V8. Power Group. Stk.# 16411F



DIESEL
2017 F550 L-PACK READING Dump. Power Group. Stk.#16095F



2017 TRANSIT 250's 11' Box. Power Group. Ready to go



2017 TRANSIT T150: Power windows & locks, Load Area Protection pkg., stk.# 15802Y \$24,754*



BRIAN T. MCNULTY
508-532-3215
BRIAN.MCNULTY@FRAMINGHAMFORD.COM



CALL TODAY FOR YOUR LOWEST DUMP TRUCK PRICING!



CHRIS UHL
617-775-9447
christopher.uhl@framinghamford.com

Ford Motor Credit Commercial Lease Available on All Vehicles. Dealer retains all rebates. Customer must qualify for rebates on FMCC Financing. Rebates include Customer Cash, FMCC Bonus, Ford Commercial Connection. Call for vehicle specific details. Price subject to change. Also Competitive Conquest.





2007 GMC 3500. Diesel Classic Extended Cab, Work Truck With Rack Body, Dual Tires, Does Not Include Tool Boxes, 116,200 Miles, **\$18,000 OBRO.**
603-235-7624



**1952 CHEVY
3/4 TON PICKUP.**
Completely Restored to Stock,
\$20,000. OBRO,
Ask For Bob, Seekonk, MA
508-336-6512



Powerglide Air Test Kit

Complete Powerglide Pro Tree Transbrake \$279.95

TH400 Deep Cast Aluminum Pan

TH400 Billet Direct Drum Spring Retainer & Aluminum Modulator/Solenoid Hold Down

Powerglide Overhaul Kit



Powerglide Deep Oil Pan

Powerglide Reverse Spring Retainer Tool

Powerglide Bushing Driver Set

Do-it-yourself Powerglide Pro Tree Transbrake Kit \$164.95

1.80 Long Powerglide Gear Set



1-800-394-5889

179 Belvedere Road
Gilsum, NH 03448

WWW.TSR-RACING.COM



PALLET RACKS:
17 UPRIGHTS-3"x2½" USP F20, TEAR DROP, 42"x16'; 11 UPRIGHTS-3X2½" USP F20, TEAR DROP, 42"x20 FT; 6 UPRIGHTS-3X2¾" TEAR DROP, 42"x16'; 175 WIRE SHELVES, 42" DEEP X 46" WIDE; 150-4" BEAMS-8X9', **\$6,000.**
860-460-0767

HOLLISTON TRUCK

1569 WASHINGTON ST, HOLLISTON, MASS 01746
WWW.HOLLISTONTRUCK.COM • CALL 508-429-7678

**WANTED :
GOOD USED
DUMP BODIES**



UNDER CDL

2007 FREIGHTLINER M2 CAT C7-230HP., 78K MILES, ALLISON 3500 AUTO, 26K GVW, UNDER CDL, SPRING SUSP. W/ HELPERS, 6.14 GEARED RATIO, LOCK DIFF., SINGLE FRAME, AIR BRAKES, AIR SEAT, A/C, PTO, 10' STEEL DUMP W/ 3 CHUTES, TARP, PINTLE, AIR-TO REAR AVAIL. **\$40,000**



UNDER CDL

2007 INTERNATIONAL 4300, DT466-245HP., PRE-EMISS., 78K MILES, ALLISON 3500 RDS AUTO, 26K GVW, UNDER CDL, SPRING SUSP. W/ HELPERS, 4.88 GEARED RATIO, SINGLE FRAME, AIR BRAKES, A/C, PTO, NEW 10' STEEL GALION DUMP, 1 CHUTES, AUTO TARP, PINTLE, AIR-TO REAR. **\$44,000**



ROLL-BACK

2007 PETERBILT 335, CUMMINS ISC 330HP., PRE-EMISS., 296K MILES, 10SPD., 54,600K GVW, 14,600 FRONT/ 40,000 REAR, DBL FRAME, AIR-SEAT, AIR-BRAKES, A/C, PTO, 28' LEDWELL ROLL BACK BODY, WOOD FLOOR FOR EQUIP., WINCH, SUSP. DUMP, TOOL BOX, PINTLE. **\$48,000**



UNDER CDL

2005 FORD F-650 CAT C7 23-HP., PRE-EMISS., 64K MILES, ALLISON 3500 RDS AUTO, 26K GVW, UNDER CDL, SPRING SUSP. W/ HELPERS, 5.26 GEARED RATIO, DBL FRAME, AIR-BRAKES, AIR-SEAT, A/C, PTO, 10' STEEL DUMP, 3 CHUTES, TARP, PINTLE REC., AIR-TO-REAR AVAIL. **\$36,000**



UNDER CDL

2007 FORD F-650 CAT C7 230HP., PRE-EMISS., 104K MILES, ALLISON 3500 RDS AUTO, 26K GVW, UNDER CDL, SPRING SUSP. W/ HELPERS, 5.26 GEARED RATIO, SINGLE FRAME, AIR-BRAKES, AIR-SEAT, A/C, PTO, 10' STEEL DUMP, FOLD DOWN SIDES, 2 WAY GATE, TELESCOPIC PISTON, TARP, PINTLE. **\$35,000**



UNDER CDL

2003 INTERNATIONAL 4400 DT466-260HP., EX. BRAKE, 152K MILES, ALLISON 3500 RDS AUTO, 26K GVW, UNDER CDL, SPRING SUSP. W/ HELPERS, 4.49 GEARED RATIO, LOCK DIFF., SINGLE FRAME, AIR-BRAKES, AIR-SEAT, A/C, PTO, NEW 15' STEEL DUMP W/ 4' SIDES, BARN DOOR GATE, PINTLE. **\$30,000**

THE DUMP TRUCK SPECIALISTS

TIM'S TRUCK CAPITAL & AUTO SALES INC.

1-603-965-2731

Mon-Fri 8:30am - 8:00pm
Saturday 8:30am - 7:00pm

Rate as Low as 2.19%

WWW.TIMSTRUCKCAPITAL.COM

904 SUNCOOK VALLEY HWY, EPSOM, NH

<p style="text-align: center; background-color: yellow;">2005 Ford F-550 IMT Crane</p>  <p style="text-align: center; background-color: red; color: white;">Knucke Boom Crane</p> <p style="text-align: right; background-color: yellow; font-weight: bold;">\$14,850</p> <p>Diesel, Auto, 81,385 Miles, Tool Boxes, 4WD, Rack Body, #AU1735</p>	<p style="text-align: center; background-color: yellow;">2008 CHEV 3500 12Ft VAN</p>  <p style="text-align: center; background-color: red; color: white;">HI- CUBE VAN</p> <p style="text-align: right; background-color: yellow; font-weight: bold;">\$13,999</p> <p>91,190 Miles, V8, Auto, AC, Flat Floor, Roll Up Rear Door #AU1639</p>	<p style="text-align: center; background-color: yellow;">2016 SIERRA 3500HD SLT 4X4</p>  <p style="text-align: center; background-color: red; color: white;">DUALY</p> <p style="text-align: right; background-color: yellow; font-weight: bold;">\$59,999</p> <p>Rear Camera, Leather, Duramax 6.6L, Allison Automatic, 30,982 Miles, #AF4491</p>
<p style="text-align: center; background-color: yellow;">2011 SILVERADO 2500HD LTZ</p>  <p style="text-align: center; background-color: red; color: white;">REMOTE STARTER</p> <p style="text-align: right; background-color: yellow; font-weight: bold;">\$24,999</p> <p>Duramax Diesel, 4X4, Leather, Sun Roof, Lots Of Luxury, #AU171</p>	<p style="text-align: center; background-color: yellow;">2011 F350 4X4 DUMP</p>  <p style="text-align: center; background-color: red; color: white;">POWERSTROKE</p> <p style="text-align: right; background-color: yellow; font-weight: bold;">\$28,999</p> <p>Diesel, Automatic, 97,936 Miles, 4WD, AC, Running Boards, #AF4472</p>	<p style="text-align: center; background-color: yellow;">2013 Chevrolet 3500HD Crew Cab</p>  <p style="text-align: center; background-color: red; color: white;">5TH WHEEL HAULER</p> <p style="text-align: right; background-color: yellow; font-weight: bold;">\$28,999</p> <p>Duramax Diesel, Auto, 129,101 Miles, Flatbed Body, #AF4475</p>
HUGE SELECTION OF QUALITY TRUCKS, CARS & SUVS & TRUCKS... 250+ IN STOCK!		
<p style="text-align: center; background-color: yellow;">2007 F350 XLT Utility 4WD</p>  <p style="text-align: center; background-color: red; color: white;">Wholesale Special</p> <p style="text-align: right; background-color: yellow; font-weight: bold;">\$15,850</p> <p>Diesel, 6 Speed, Power Angle Plow, Reading Service Body, 152,365 Miles, #AU1762</p>	<p style="text-align: center; background-color: yellow;">2010 F350 XLT 4X4</p>  <p style="text-align: center; background-color: red; color: white;">CREW CAB</p> <p style="text-align: right; background-color: yellow; font-weight: bold;">\$17,950</p> <p>Diesel, Auto, Plow Prep, CD Stereo, Running Boards, Heated Mirrors, #AF4484A</p>	<p style="text-align: center; background-color: yellow;">2011 F350 LARIAT</p>  <p style="text-align: center; background-color: red; color: white;">CREW CAB LUXURY</p> <p style="text-align: right; background-color: yellow; font-weight: bold;">\$22,850</p> <p>4X4, Leather, Plow Prep, Navigation, Diesel 6.7L, #AU1851</p>
<p style="text-align: center; background-color: yellow;">2011 F350 CREW CHASSIS</p>  <p style="text-align: center; background-color: red; color: white;">READY FOR BODY</p> <p style="text-align: right; background-color: yellow; font-weight: bold;">\$14,850</p> <p>6.2L V8, Auto, Running Boards, Four Wheel Drive, #AU1805</p>	<p style="text-align: center; background-color: yellow;">2006 F350 XLT 4X4</p>  <p style="text-align: center; background-color: red; color: white;">SUPER CAB</p> <p style="text-align: right; background-color: yellow; font-weight: bold;">\$14,450</p> <p>Diesel, Auto, CD Stereo, Running Boards, #AU1749A</p>	<p style="text-align: center; background-color: yellow;">2004 F350 LARIAT</p>  <p style="text-align: center; background-color: red; color: white;">SUPER CAB</p> <p style="text-align: right; background-color: yellow; font-weight: bold;">\$7,950</p> <p>V10, Auto, 4WD, Aluminum Ladder Racks, Diamond Plate Tool Boxes, #AU1585A</p>
<p style="text-align: center; background-color: yellow;">2006 F350 CREW CAB DRW</p>  <p style="text-align: center; background-color: red; color: white;">LARIAT</p> <p style="text-align: right; background-color: yellow; font-weight: bold;">\$15,750</p> <p>Diesel, Auto, Loaded, 139,450 Miles, 4WD, Leather, #AF4389A</p>	<p style="text-align: center; background-color: yellow;">2003 F350 XLT EXTRA CAB</p>  <p style="text-align: center; background-color: red; color: white;">SPECIAL</p> <p style="text-align: right; background-color: yellow; font-weight: bold;">\$4,950</p> <p>Diesel, Auto, CD Stereo, 178,285 Miles, #AF4093C</p>	<p style="text-align: center; background-color: yellow;">2014 Ford F350 4X4 Flatbed</p>  <p style="text-align: center; background-color: red; color: white;">FRONT WINCH</p> <p style="text-align: right; background-color: yellow; font-weight: bold;">\$29,995</p> <p>Diesel, Auto, Lift Kit, Brush Guard, Tool Boxes & Ladder Rack, #AU1732</p>





CRUSHED GLASS ABRASIVES.
Environment Friendly, Many Cost Savings.
RAPID PREP 877-529-2124



(5) WALKING FLOOR TRAILERS, \$13,000
Each Or **\$50,000** For All, 203-654-5538

QUIRK FORD

857-247-9023



2017 E350 STARCRAFT 14 PASSENGER BUS.
V8 GAS, AC, STEREO, TINTED GLASS, F105790, \$48,999



Tight Link Fence Co.
Residential ~ Commercial ~ Industrial
Mark Dillon
774-365-0222



2015 KUBOTA MINI-EXCAVATOR KX040-4.
727 Hours, Heat & A/C, Hydraulic Thumb & Blade, Like New Condition, Location: Preston, CT, 860-608-0660 **\$49,000**



Equipment Sales & Rentals

24 Martin Street, Cumberland, RI
401.721.5188

Call for Rental Pricing and Availability



USED CAT BR166 Brush Cutter. \$3,500



2002 JLG 601S. Max Reach 60', Dual Fuel, 3700 Hours, \$19,500



USED CAT PR172 Harley Rake. \$4,500



USED CP RX-18 Hydraulic Hammer. Fits CAT 316, \$15,000



2013 CAT 308E, 1900 Hours, New Tracks, Aux Hydraulics, Cab, A/C & Heat, \$82,000



Used Okada Hammer, Model ORV 1000, Fits Cat 308, \$9,500

Daily • Weekly • Monthly Rentals

www.digrental.com

**DEERE
270 SKID
STEER
ENCLOSED
CAB, 2,800
Hours, Bucket
& Forks, Strong
Machine.
\$13,500
781-439-6000**



**1997 FORD 10 WHEEL
DUMP.** Cummins Engine,
10 Speed, 14ft Body With Paving
Doors, 45 Ton Pintle With Air For
Tag Trailer, Truck In Excellent
Condition, Selling Just Took
Delivery Of New 2018,
\$26,500 OBO.
401-231-2880



**1966 CHEVY
Stepside.**
Stock Except Motor
is a 350 Vortec.
Call Bob, Seekonk, MA
508-336-6512



BOBCAT TOOL-CAT. Includes 6 Ft. Snow-Blower,
Used 3 Times, **\$27,000.**
Farmington, CT 860-676-0411



1994 INTERNATIONAL 10 WHEEL SANDER, With
Power Angle Plow, 350 Cummins, Many New Parts, Was Rebuilding
To Use As Combo; Mount That Holds Tub To Frame Rotted & Broke,
Needs Welding Or New Mount, Can Be Used As Straight Plow.
\$5000 FIRM! Let's Make A Deal. Burlington, MA 857-523-6541

**NEW 2017 F350 XL
4X4 9' READING DUMP
BODY.** Blue Tooth, Diamond
Plate Tool Boxes. Color
Blue. stk. # N5696.
Domenic 339-933-9142
Plymouth, MA \$46,956



**IDEAL
EQUIPMENT
CORP.**

**2780 GAR Hwy,
Swansea, MA
508-379-9006**



2014 CAT 908 H-2: 950 Hrs., Quick Coupler w/ Aux Hydraulics,
2Spd., Clean Tight Machine, Comes w/ Forks & Bucket! **\$55,000**



**CAT D3CXL
DOZER
HYSTAT:**
4,100 HOURS,
NEW BOTTOM,
READY TO
WORK!
\$32,500



2004 FINN T120 HYDRO SEEDER: 4 Cyl., Kubota Engine,
1200 Gal Cap., 200' Of Hose On Power Reel, Spray Tower w/ Extra Spray
Nozzle, Only 644 Hrs., Excellent Condition! **\$32,500**



**2012 LEBY
8510 PAVER:**
Only 1600 Hrs.,
Very Clean, 15'
Spread Max, Half
Price Off New!
\$80,000



**CAT D6H
BULLDOZER:**
Approx. 8100
Hrs., Good Run-
ning Machine,
Differential
Steering,
Bottom At 25%!
\$40,000



**1994
KOBELCO
SK200
MARK III:**
Approx. 11400
Hrs., Runs Good,
Bucket At 80%,
Many New
Parts!
\$30,000



**2014 CAT
279 D:** 1440
Hrs., A/C, Aux.
Hyd., Quick
Coupler, 2Spd.,
90% Bottom,
Comes w/
Bucket Only!
\$40,000



**1990 CAT
980 C
LOADER:**
16,000
Org. Hrs., Tires
75%, Bucket In
Great Shape,
Clean, No Leaks!
\$48,000



**EXCAVATOR
BUCKETS!**
Many Sizes to
Choose From!
Fits Cat
312-315-320





JACK MADDEN FORD



888-817-7979



OVER 30 UTILITY BODIES INSTOCK SRW • DRW • GAS • DIESEL • 4WD

<p>2017 F-650/F-750 CHASSIS CABS</p> <p>GET UP TO \$4,500 RETAIL CUSTOMER CASH* PLUS</p> <p>GET \$1,500 UPFIT ASSISTANCE*</p>	<p>2017 F-350-F-550 SUPER DUTY* CHASSIS CABS</p> <p>GET \$1,500 RETAIL CUSTOMER CASH* PLUS</p> <p>GET \$1,000 UPFIT ASSISTANCE*</p>	<p>2017 F-250-F-450 SUPER DUTY* PICKUPS</p> <p>GET \$1,500 RETAIL CUSTOMER CASH* PLUS</p> <p>GET UP TO \$500 UPFIT ASSISTANCE*</p>
---	---	--

**\$SAVE
UP TO
\$6,000**



IN STOCK

**NEW F350 XL DRW
4x4 Utility Body.
6.7 Turbo Diesel,
Power Group.
MSRP: \$59,775
Discount: \$3,983
Factory Rebates:
\$1,000
Rebates: \$3,000
Buy For: \$51,792*
Stk# 81073**



**NEW 2017
F250 Super
Cab XL Utility.
4WD, V8, Auto,
Stk#40136**



**NEW 2016 F250 XLT
SUPER CAB 4X4:
Utility Body W/Fisher
Plow. Gas, Auto.,
Power Group. MSRP:
\$59,965 Buy For:
\$48,739*
Stk.# 87116**



**NEW F350 XLT
Super Cab 4x4
W/ 7' KNAPHEIDE
Utility Body:
Fully loaded.**



**NEW F350 4x4
Crew Cab XLT:
W/ 7' KNAPHEIDE
Utility Body:
SRW, Fully
Loaded.
Stk.#57722**



**NEW F250 XL
4x4 Super Cab
SRW: KNAPHEIDE
Utility Body.**

GO TO WWW.JACKMADDENFORD.COM

JACK MADDEN FORD

825 Providence Hwy Rt.1 Norwood, MA

888-817-7979

**2017 COMMERCIAL
179 TAX
INCENTIVES NOW
IN EFFECT!**



*All prices include incentives for qualified buyers. All vehicles require dealer financing. Some prices include snow plow incentives.

 <h1>JACK MADDEN FORD</h1> 	
 <h2>888-817-7979</h2> 	
<p>2017 179 TAX INCENTIVES NOW AVAILABLE!</p> <h3>OVER 50 DUMP TRUCKS IN STOCK</h3> <p>• F350 - F450 - F550 - 2WD - 4WD - GAS & DIESEL</p>	
 <p>\$49,252*</p>	<p>New F550 XL DRW Super Cab Dump Body. 6.8L V10, Power Group. stk.#27174 MSRP: \$58,000. Discount: -\$7,748. Factory Rebates: -\$1,000. Buy For: \$49,252.*</p>
<h3>6 OTHERS AT SIMILAR SAVINGS\$</h3>	
	<p>30 2017 CHASSIS'S AVAILABLE. F350 / F450 / F550</p>
	<p>READY TO WORK</p> <p>BRAND NEW 2017 F350 4x4 DUMP TRUCKS. IN STOCK NOW! Available in Red, White, Blue, & Black. Ready to work.</p>
	<p>NEW 2017 F450 DRW XL Crew Cab Dump. 4WD, Auto, In Stock & Ready to Go! Stk#51287</p>
	<p>\$59,412*</p> <p>New F550 XLT DRW Super Cab Dump Body. stk.#18398 MSRP: \$69,465. Discount: - \$9,053. Factory Rebates: - \$1,000. Buy For: \$59,412.*</p>
	<p>New 2016 F350XL 4x4 DRW Landscape Body: Diesel, Auto., Power Group. MSRP: \$60,658. Buy For: \$49,477. Stk.# 75031</p>
	<p>NEW</p> <p>2016 F550 Super Cab XL 9' Dump Body. Power Group, stk#7622</p>
<p>GO TO WWW.JACKMADDENFORD.COM</p> <h1>JACK MADDEN FORD</h1> <p>825 Providence Hwy Rt.1 Norwood, MA</p> <h2>888-817-7979</h2>	
 	
<p><small>*All prices include incentives for qualified buyers. All vehicles require dealer financing. Some prices include snow plow incentives.</small></p>	



JACK MADDEN FORD



COMMERCIAL
VEHICLE CENTER

888-817-7979



COMMERCIAL
VEHICLE CENTER

OVER 60 TRANSITS • PLOWS • BOXTRUCKS

CARGO • PASSENGER • CUTAWAY • 10', 12', 14', 17' GAS & DIESEL



NEW TRANSIT CARGO VANS IN STOCK NOW!

Starting as low as \$26,995 stk.# 1389



**NEW 2017
E350 12'
Duracube
MAX. Power
Group,
stk#51938**



**NEW 2017
T350 TRANSIT
w/10'
Reading CSV
Alum. Body.
Latchmatic,
Rear Camera,
stk#99105**



**NEW 2017
E350 12'
Rockport
Workport. Cat
Walk, Loaded,
All Power,
Rear Camera,
12,500 GVW,
stk#55646**



**NEW 2017
E350 10'
Knapheide
KUV Work
Body. Power
Group,
stk#88080**



**NEW 2017
E350 15'
Box Truck.
w/Attic &
Alum. Ramp,
stk#49126**



**NEW 2016
E350
Knapheide
KUV Work
Body. Power
Group,
stk#15808**

GO TO WWW.JACKMADDENFORD.COM

JACK MADDEN FORD

825 Providence Hwy Rt.1 Norwood, MA

888-817-7979



COMMERCIAL
VEHICLE CENTER



COMMERCIAL
VEHICLE CENTER

*All prices include incentives for qualified buyers. All vehicles require dealer financing. Some prices include snow plow incentives.





BREAKALL

HYDRAULIC HAMMERS FOR ALL MAKES, MODELS & SIZES
1-888-780-9800 BREAKALLHAMMERS.COM



2007 GMC 16' Box Truck, Gas, Automatic.
\$1,900 401-434-5900



1991 MACK TRUCK. Dump Body, Model RD688P, Auto, Includes 11-Ft. Highway Plow, **\$14,000**.
Farmington, Ct 860-676-0411

1977 PETERBILT 359 CAB.
Steel Dash,
\$1500.
774-286-6434



JOB SITE TRAILER.
8X28 Office/Storage.
Asking **\$5000.**
Contact: Lenny
518-398-7024





See more @ MORINDIESELFORESTRY.COM

1587 Portland Cobalt Rd
Portland, CT 860-342-2600

 <p>2016 Takeuchi TL12V2 With An Ahwi M450h-1900 Mulching Head, Demo Unit Only 50Hrs On It, For Sale Or Rent</p>	 <p>2017 PRINOTH RAPTOR 300 FORESTRY MULCHER. Cat C7.1, PTO Driven Head, Winch, Backup Camera</p>	 <p>PRINOTH RAPTOR 300R FORESTRY MULCHER RENTAL. Cat C7.1, PTO Driven Head, 3.7 PSI Of Ground Pressure</p>	 <p>2017 RAYCO C100 Forestry Mulcher Rental, Make Brush And Trees Up To 8" Disappear Quickly</p>
 <p>2009 PETERBILT 388. 475Hp Cat C15, 10 Speed, Low Air Leaf, New Wet Line, 50,000Lb Gvw, \$55,000</p>	 <p>2007 VOLVO VHD64 DAY CAB TRACTOR, D12 Volvo 174,000 Miles \$20,000</p>	 <p>2017 RAYCO RG45T Stump Grinder, Kubota Engine, Wireless Remote, Backfill Blade, Collapsible Tracks To 35", \$44,500</p>	 <p>2017 CAT450F With 56 Hours, Front & Rear Couplers, Front & Rear Aux Hyd, Under Warranty, Forks & Root Rake \$155,000</p>

STONEHAM



**BRAND NEW 2017
4X4 F250 PLOW
TRUCKS STARTING
AT \$33,995 WITH
PLOW**

NEW 2017'S IN STOCK – READY TO GO!



2017 FORD SUPER DUTY F550 XL 4X4
W/12' Duramag Landscape Dump. DRW,
6.8L 10 Cyl, Auto, 18K GVW, stk#171365



2017 FORD SUPER DUTY F350 SUPER
CAB XL 4X4 W/2-3 Yard Dump. DRW, 6.7L
Power Stroke Diesel V8, Auto, 14K GVW,
stk#17874



2017 FORD SUPER DUTY F350 XL W/12'
Duramag Rack Body. 6.2L V8, Auto, 84"
CA, 14K GVW, stk#172150



2017 FORD SUPER DUTY F350 XL 4X4
W/9' Landscape Body. DRW, 6.2L V8, Auto,
Power Group, 14K GVW, stk#173022



2017 FORD SUPER DUTY F350 XL 4x4
W/2-3 Yard Dump. 6.2L V8, Auto, Power
Group, 14K GVW, stk#173021



2017 F550 4X4 SWITCH AND GO.
Available In Gas And Diesel. Call for Details.

USED TRUCK DEALS!!!!



2014 FORD F350 SUPER DUTY CREW
CAB DRW 4WD w/Snowplow, Platinum,
6.7L Power Stroke Diesel., Moonroof, heated
seats, Auto, 27K Miles, stk#171583A,



2016 Ford F550 Super Duty Dump DRW
XL 4WD w/ 6.7 L Power Stroke Diesel V8,
Power Equipment Group, 21,450 Miles,
stk #16355P



2017 FORD TRANSIT 250 VAN. V6, Auto,
Rear View Camera, Swing-Out Rear Doors,
9K GVW, 15K Miles, stk#17029P,
Many in Stock. Call for Pricing.



COMMERCIAL
VEHICLE CENTER

www.StonehamFordTrucks.com
211 MAIN ST. STONEHAM, MA 02180



COMMERCIAL
VEHICLE CENTER

Mon-Fri 8:30am-8pm Sat 9- 5pm Sunday 11-4

ALL PRICES NET & INCLUDE ALL AVAILABLE REBATES TO DEALER

Call Bill Pollack 1-617-733-0773 or billpollack@stonehamford.com

WWW.TRUCKANDEQUIPMENTPOST.COM

AWP



FLEET DISCOUNTS

\$75 & Up

ACUSHNET WHEEL POLISHING
Used Rims Available

508-961-7528
890 MIDDLE RD.,
ACUSHNET, MA



1989 PETERBILT 379. 425 CAT, 10 Speed, Container Hoist, 40s On Air Ride, Good Work Horse, Runs Excellent, **\$16,500.** 603-537-1000



1998 FORD CONV TRACTOR. Detroit Diesel, 10 Speed, Air To Rear Pith, Excellent Condition, **\$8500.** Call Tom For More Info: 860-617-4569



1998 KAWASAKI 65TM. Just Over 12,000 Hours, EROPS, Great Shape, Newer Paint, Coupler With Forks, 2.5 Yard Bucket, Runs Strong, Used For Snow, With 12' Pusher. **\$34,500.** 774-259-6087

2004 STERLING C7: Swaploader SL145 w/36" Hook. CAT power, Automatic, Swaploader is just 2 years old. **\$42,500.** Call Mike or Chris 781-582-1378. Plympton, MA



FULL LINE OF
CONTRACTORS
SUPPLIES

MADISON

SUPPLY & RENTAL

FINANCING
AVAILABLE



KAESER 210 CFM AIR COMPRESSOR. 800 Hours, Very Good Condition, \$9,500



2014 Kubota M59 Backhoe 8K wt, w/ Harley Rake, 540 Hrs. \$42,900



2014 Ramsplitter HV28-1 Log Splitter, 28 ton, 9 HP Subaru 2-way \$1,200



2016 Multiquip R2000H Roller 1 ton static \$5,900



2014 Bandit 6" Wood Chipper Model 75XP Excellent Cond, Extra Blades 185 Hrs. \$9,800



2007 Komatsu SK1020 Skid Steer New Tires, 1768 Hrs. \$14,000



2013 28Z3 Wacker Excavator 6K wt, Enclosed Cab 724 Hrs. \$28,000

WE RENT CONSTRUCTION EQUIPMENT

85 EAST WASHINGTON AVE • BRIDGEPORT, CT

203-579-4470





METROPOLITAN TRUCK CENTER INC.

1074 Turnpike St. Stoughton, MA 02072

www.metropolitantruck.com

866-514-1214



**ARE YOU READY FOR SNOW SEASON?!?
WE'LL HELP GET YOUR TRUCKS READY WITH
SNOWPLOWS & SPREADERS!
LET IT SNOW!**



GLAD TO HELP WITH ALL YOUR TRUCK EQUIPMENT NEEDS!



The Ultimate Utility Body!
The first of its kind GULL WING All
Aluminum Service body by
READING Truck Body.



How Cool is this?
FISHER now offers V-Plow action
for your ATV!



**GREAT SELECTION OF TRUCK
BODIES & OPTIONS!
CALL FOR YOUR APPOINTMENT NOW**

METROPOLITAN TRUCK • READY WHEN YOU ARE.

GREAT SELECTION OF TRUCK BODIES &
EQUIPMENT FOR YOUR EVERY NEED!



508-328-8938**THE TRUCK STORE****Mon-Fri 8:30-5pm
Saturday 8:30-4pm****www.TruckStoreSales.com**

1700 Broadway - Rte 138 - Raynham, MA • Take Exit 8 Off Rte 495, East Rte 138, On Your Left

**BRAND NEW 2015 INTERNATIONAL 4300**
Cab & Chassis: Cummins, 6 Speed, Never Registered.**2001 MACK RD: Single Axle 12' Dump**
Body, 300HP Mack. W/Plow. Runs nice.**2001 MACK Wrecker. Auto., 5,000**
original miles. Very clean. Will separate body.**2007 INTERNATIONAL 4300 26' Moving**
Van: Automatic, Air Ride, 135K miles.**2005 GMC C-6500 24' Box**
Truck: Diesel, Automatic, Under CDL. 40 K miles.**2002 VOLVO VHD: Gap Vax**
vacuum Body. 370 H.P. Cummins. 20F/44R, 52K miles. Very nice.**2007 International 7600 single axle**
Dump. Plow & sander. Big Cummins, 8LL. ALSO: '05 International**1999 MACK HD Tri axle: 17.5 yard**
dump, 12 yard SS Sander. room for lift axle. 400HP. Hurry! Snow is on the way. Will sell Sander separately**2000 Western Star: Heavy Tri Axel**
Chassis. 425 HP CAT, 18 speed, double frame. Lots of chrome. Very sexy. 125 k miles**2014 INTERNATIONAL XCB CHASSIS: Auto., Air**
Ride ONLY 69k miles. Also available: New 2016 International Cab & chassis. Cummins, 6 speed.**1998 MACK RD 688SX 14' Dump Body,**
350 H.P., Auto., 58R/20F, LOW miles, Very clean.**2007 FREIGHTLINER Dump Truck: Cummins**
diesel, Allison Automatic, 18F/46R. Very nice southern truck. ONLY 77K miles.**2006 WESTERN STAR Tri Axle Dump:**
Mercedes Benz Diesel. Allison automatic. Very nice.**100k Miles****2007 Kenworth T300 Thermo King**
TS200 Refer body 330 CAT, Allison automatic, 12F/40R.**2007 PETERBILT HOOK LIFT: 8.3**
Cummins, Allison, Under CDL,**2007 International 4300 DT 466,**
Automatic, NON CDL. WE ALSO HAVE a 2005 100k miles**2006 F650 XLT 26' Moving Van. Diesel,**
Auto., 139k miles. More moving Trucks coming in daily.**2013 CHEVROLET 3500HD 4x4: BOSS**
Stainless Steel V-Plow being installed. Duramax diesel, Allison auto., 120K miles. \$25,000**2009 CHEVY C4500 16' THERMO KING**
Refer Body w/Stand-by: Gas, Auto. nice clean truck.**2007 to 2009 MACK MR Front load**
Rubbish Trucks. Diesel, Automatics.**2003-2004 & 2007 MOFFET FORK**
LIFTS. Nice condition. Low hours.**1999 MACK RD Septic Tanker. 18F/44R,**
300H.P., standard steel tank is in excellent condition. 300k miles. Will separate.**(4) 2005 MACK Tractors: 460 H.P., 18 speed,**
air ride, wet system. Take, 46k locking rears, 350 to 400k Miles. \$40,000 each. Also 1999 AutoCar available.**2016 ISUZU NPR VAN. Diesel, Auto.,**
Only 17K miles. Also 2011 available. Refer. body available.**2010 PETERBILT 367. 525 Cummins, Allison,**
20F/46R, slight damage to tank. Runs well. Reconstruction title. Will separate.**2011 FORD E350 SW Cube**
Van: Gas, Auto., Power Tail Gate. \$18,000**2002 FREIGHTLINER AIRPORT DEICER:**
only 2000 miles. Gallon after 4,000. Automatic. 4,000 stainless steel tank. 22F/58R.**2014 INTERNATIONAL 43 Passenger Bus**
w?wheel chair lift. Diesel, Automatic. Only 40K miles, Clean & runs great.**2006 Chevy AWD: gas, auto.,**
75K miles. \$12,500



NEW BREAKALL K3000 HYDRAULIC HAMMER,

Operating Weight
5,071 lbs., Impact
Rate BPM 300-400,
Tool Diameter 5.9",
Impact Energy
6,000 lbs., Car-
rier Weight 57,000
- 75,000 lbs., Fits
a 330 Excavator.
\$38,950 or
\$799/ Month.
401-785-9800

DJ & SONS SANDBLASTING & COATINGS

SALEM, NH

603-498-6583



Before



After

SANDBLASTING • COATINGS • WELDING
CONSTRUCTION EQUIPMENT & TRUCKS - CALL FOR INFO & ESTIMATES



BOBCAT SKID STEER. Gas Engine, Runs Excellent,
\$2,500. 603-537-1000



BRICKS, 80,000 +/- Available,
Customized Quantities, **\$.30 Cents Per Brick.**
Farmington, CT 860-676-0411



1974 GROVE TMS. 300 LP, 35 Ton Truck Crane,
671 Detroit, On Job Working, **\$25,000.**
603-899-2000

Don't Let *Fall* pass you by!
Before you know it, *Winter* will be upon us!



TRUCK AND EQUIPMENT POST • P.O. Box 6824 - Providence, RI 02940
ads@TruckAndEquipmentPost.com - 888-887-0505

Ballard
TRUCK CENTER**508-753-1403**

2018 MACK GRANITE GU713. 75,000 LB ROLL-OFF HOIST, ALUMINUM TOOL BOX, MACK 455 HP ENGINE, M DRIVE TRANSMISSION, CALL FOR COMPLETE DETAILS



2011 KUBOTA BX25 TLB TRACTOR BACKHOE. 220 Hours, Like New, \$13,900
978-772-6619

2011 INTERNATIONAL UNDER CDL,
Mounting New Pak-Mor 12 Yard Rear Loader.
Call For More Info
401-767-2639



1975 MACK FIRE TRUCK PUMPER.
1500 Gallon Poly Tank New 2 Years Ago, 6 Cylinder Diesel, 60,000 Miles, Excellent Condition, **\$7,500.**
603-537-1000



1998 MACK 5TH WHEEL SANDER. All State Of Mass. Setup, Exc. Condition, S.S. Sander, Power Angle, Low Miles, Mint Cond., **\$28,500.** 413-530-5369

45+ TRAILERS IN STOCK!



Reg. \$2,395 **SALE \$2,035**
Utility (solid sides)
6' x 10' - 2,990 lb. SKU: USS610-3



Reg. \$7,285 **SALE \$6,190**
Tilt Lowprofile Gravity
82" x 18' - 9,990 lb. SKU: TG18-10



Reg. \$9,245 **SALE \$7,855**
Equipment Deckover
102" x 24' - 15,000 lb. SKU: EDB24-15



Reg. \$6,645 **SALE \$5,645**
Equipment Lowprofile
82" x 16' - 15,000 lb. SKU: EC16-15



Two In Stock!
Reg. \$8,435 **SALE \$7,165**
Equipment Deckover
102" x 20' - 15,000 lb. SKU: EDB20-15



Three In Stock!
Reg. \$6,745 **SALE \$5,735**
Equipment Lowprofile
82" x 20' - 15,000 lb. SKU: EC20-15

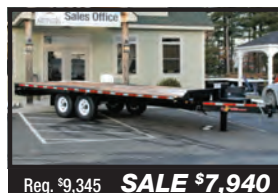

Reg. \$9,345 **SALE \$7,940**
Tilt Deckover Hydraulic
102" x 22' - 15,000 lb. SKU: THD22-15



Reg. \$10,660 **SALE \$9,010**
Enclosed Snow Duralite
82½" x 22' - 6,000 lb. SKU: EZES7x22DL



627 Southamptton Road, Westfield, MA
(413) 562-7171 • www.HometownTrailers.com

Great Financing Rates!

E-Z RULER**WISER****BRI-MAR**
The Leader in Trailers

Fall Sale

Many sizes and drive systems available for these units.
Prices available while stock lasts.



7ft and 8ft 2 Engined Variable Speed,
Electric Poly Sanders from **\$4600**



8ft to 16ft Pushers from **\$2,225**



Large SS Torwel Sanders 6 to
11 yards from **\$5,995**



ATV or ½ ton Truck Sander
from **\$2,705**

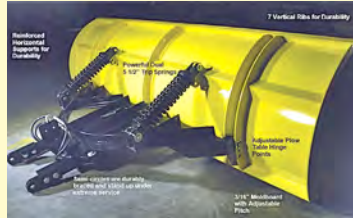

10ft Power Angle 23,000lb
Plow from **\$5,695**



6ft to 9ft Stainless Steel Sanders
from **\$2,995**

We stock a full range of Duramag, Galion, Rugby, Tafco and Stahl Truck Bodies as well as Meyer Snow Plows. For the best deal, call Mark today.



We carry all your truck, trailer and snow equipment
parts. Call Billy and Gator today.



Toll Road Truck and Trailer Corp.
215 Bedford St. Rt. 18
Whitman, MA 02382

www.tollroad.us • Phone: 1-508-378-3931



Visit us on the web
www.truckandtrailerworld.net

100 UNITS NOW IN STOCK.



Boss Plow, 8' Strait Steel Super Duty Blade \$ 5700.00



Sno Bandit salt & sand spreader. Elec drive, stainless steel. 1.7 cu yards, pintle chain feed. \$4500.



Mission MFS snowmobile trailer 101' X 12' In Stock \$4,599.00



B Wise Combo Trailer Enclosed 82' X 8' / Dump 82' x 10 \$14,285.00

We Offer Financing



B Wise Equipment Hauler. 8.5X28L, 28K GVW, Red. \$13,390.00

HOURS:
Mon - Fri
8:30am - 5pm
Saturday
8:30am - 12pm

2001
TRUCK & TRAILER
WORLD

Service
Parts Dept.
Fabrication
Installations



B Wise Open Deck Car Hauler.. 6.9W X 18 L, 7K GVW. \$3835.00

508-478-5902



B Wise Ultimate Dump. 7X14, 134.2 Cube. 15.4 GVW, ramps, barn doors, D-rings, all hydraulic. \$13,748.00



EZ Hauler Contractor PKG. 7X16, Enclosed, ladderto roof, ladder racks, catwalk, barn doors with ramps. Complete. \$7595.00.



Mission Aluminum Truck Beds: 6', 8' - 12' now is stock. Starting at \$1750.00



Bri-Mar 6X10 Dump Trailer. 3.3 Cube Yds, Ramps 10K GVW, 8050 Load. \$ 4900.

123 Uxbridge Road, Uxbridge, MA 01756



CALL OUR EXPERTS TODAY
TOLL FREE

800-460-3787

GREG SMITH
Equipment

THE LIFT PROFESSIONALS
IN BUSINESS

SINCE 1982

8 Industrial Drive, Hudson, NH 03051

Hours: M-F 8-4:30; Saturday 8-Noon

BP-12000 12,000 LB Capacity Baseplate 2 Post Lift

The BP-12000 above ground lift has over sized columns, symmetric three stage arms, and single point lock release. This lift is perfect for those garages that want to lift heavier vehicles but have limited ceiling height.

\$2995

4 OTHER MODELS AVAILABLE



PV-15P 15,000 LB Capacity Overhead 2 Post Lift

The PV-15P is a commercial grade lift designed to accommodate both long wheel base trucks and passenger cars. The extra distance between the symmetrical columns will allow the widest of vehicles to be lifted.

\$3495

14 OTHER MODELS AVAILABLE
CERTIFIED MODELS ALSO AVAILABLE



Elite 9K0H

9,000 LB Capacity
Overhead
2 Post Lift

\$1495



THOUSANDS SOLD

WBT210

Truck Tire
Wheel Balancer
With Wheel Lift

\$3495



TTC301

Heavy Duty Truck Tire Changer
220 Volt, Single Phase

\$5495



SLP-9K 9,000 LB Capacity Full Rise Scissor Lift

The SLP-9K full rise scissor lift is the perfect above ground lift for those customers with ceiling height restrictions and the need for "enough lift" to raise pick-up trucks. It can also be flush mounted.

\$4295

LOW-RISE AND MID-RISE
SCISSOR LIFTS ALSO AVAILABLE



Mobile Column Lift System

Don't waste valuable floor space with a large four post lift. Atlas Mobile Column Lift Systems will save shop space and money versus a four post lift. With Atlas mobile column lifts, longer wheel bases are not a problem.

\$25,995

66,000 LB Capacity (4 Columns)



Portable Truck Ramps

20 Ton Capacity, Diamond Plated,
9 1/2" High Truck Ramps (Pair)

HT93201
\$429



Air Compressors

2 Stage, 220 Volt, Single Phase,
80 Gallon Compressors

AF8
\$1599

AF9 Plus
\$2249

More Models Available



Shop Presses

Manual/Air/Electric Powered Options

HT0806
\$795

HT0812-GG
\$2330

40 Ton

75 Ton

9 Other Models Available On Our Website



www.GregSmithEquipment.com

Prices & Specifications Are Subject To Change Without Notice. Shipping Charges May Apply. We Are Not Responsible For Misprints.

**HARTFORD
TRUCK
EQUIPMENT**

860-290-9516

**WE'VE MOVED
NEXT DOOR**

Route 91 or 84 to
Connecticut Route 291
Exit 4 (Rt 5)
Take a right and
You're There

95 JOHN FITCH BLVD, SOUTH WINDSOR, CT

Family Owned And Operated Over 24 Years

FISHER

**It's Not Too
Early To Think Snow**

SNOW EX



**STOP BY OUR
NEW LOCATION**



Prices do not include tax.





YALE FORK LIFT. \$3,900. 603-537-1000



EASY AUGER POST HOLE DIGGER.
Honda Engine
Model EA93H,
One Man
Operation, Towable,
Comes With 5
Augers & Stand,
Runs Excellent,
\$1800 OBO.
860-309-0723



2006 GMC C7500.
CAT C7 300HP, Allison, 26K GVW,
A/C, PW, PL, PM, A/R
Suspension, 11R22.5 Tires Like
New, Air Brakes, Truck Is In Great
Condition And Rides Like New,
Fast Sale At **\$12,500.**
508-987-7744



HOT WATER PRESSURE WASHERS

- **New Starting at \$2195**
- **Used Starting at \$895**
- **Rent To Own \$1.00**
- **Onsite Repairs**
- **7 Days A Week**
- **35 Years Serving NE**

EARL WARWICK SALES & SERVICE
CALL 617-899-8775



2012 CAT 416F, Hours: 1,200, Good Rubber,
Extend-a-Hoe, Clean...**\$69,900** Call Bill 781-929-3774

RAPID PREP LLC

RAPID PREP, LLC IS A FULL SERVICE PROVIDER OF SANDBLASTING
AND ALL OTHER SURFACE PREPARATION EQUIPMENT.



Fittings



Safety Equipment



Abrasives



Nozzles



Schmidt
Blast Pots



Northstar
Pressure Washers



Dust Free
Slurry Blasting

RUST NEVER SLEEPS.

NATIONWIDE RENTALS, SALES AND SERVICE

44 Cross Park Avenue, North Kingstown, Rhode Island 02852
877.529.2124 || www.rapidprep.com || sales@rapidprep.com



2000 INTERNATIONAL 4700 24 FT VAN BODY. DT466 Diesel, 10 Speed, Runs Excellent, **\$11,900.** 603-537-1000



(100) 2' X 4' CONCRETE FORMS. Good Shape, Assorted Fillers & Hardware, Inside & Outside Coppers, Etc., Dual Axle Form Trailer W/New Rims & Tires, Vibra Stryke 10' Power Screed & Chute Included, **\$4000 OBO.** 860-309-0723

R & R INDUSTRIES

www.RRTrucksAndEquipment.com • Sales@RandRind.com

195 Rocus Street, Springfield MA 01104

**We Buy All
Scrap Metals**

413-733-2118

**Don't See
Your Size?
Call Bruce**

**We have
rims for
most trucks.
Especially
older ones.**

Truck Tires

295/75/225
10:00 x 22.5
11:00 x 22.5
12:00 x 22.5
9:00 x 20
10:00 x 20
8:25 x 20
11x20

Loader Tires

(3) 26.5 x 25
(4) 23.5 x 25
(8) 14 x 24
(4) 16 x 24
(2) 15.5 x 25
(3) 17.5 x 25
(4) 33.25 x 35

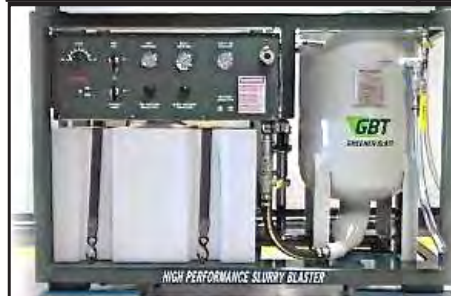

**GREENER BLAST - HIGH
PERFORMANCE SLURRY
BLASTING SYSTEM,**
BUILT FOR MAXIMUM PRODUCTION,
CAPABLE OF DRIVE NOZZLES FROM
#6 TO #12, WHILE BLASTING AT
PRESSURES 15PSI TO 100PSI.
VERSATILITY FOR ANY JOB.
CALL RAPID PREP 877-529-2124



2007 LEXUS ES350. 83,000 Miles,
\$8,500. 401-533-1673

GENERAL TRUCK & TRAILER REPAIR

**OnSite
Truck Repair**

Exit 25 OFF I-95

401-722-3160

34 Colfax Street • Pawtucket, RI

And Auto Sales



Fisher and Boss Plows and Sanders In Stock

NEED A LOAN
for the
Equipment
you see?



NEED CA\$H
and own
equipment?

UNIVERSAL

FINANCE CORP.

BUYING: Call TODAY and we will get you approved in less than 24 hours. No bank Statements, W2's or tax returns. We keep it simple and convenient!!

SELLING: Call TODAY and we will get you approved in less than 24 hours to borrow cash against the equipment you already own.

Universal Finance Corp. will help you get a loan quickly. Don't miss out on the equipment you need and want today. Just need some cash for working capital? Call today and we will come inspect your equipment and loan you cash against what you already have.

IT IS SIMPLE AND EASY TO APPLY!

CALL TODAY - 781-439 6000

www.universalfinco.com

2 Linden St. ▪ Reading, MA 01867 ▪ Tel: 781.439.6000



R&R INDUSTRIES

**We Buy All
Scrap Metals**

www.RRTrucksAndEquipment.com • Sales@RandRind.com

195 Rocus Street, Springfield MA 01104

413-733-2118

TOP \$ PAID FOR ALL METALS

*** ALL FERROUS & NON FERROUS METALS***
COPPER/BRASS/ALUMINUM/STAINLESS/IRON
& STEEL* MACHINERY* HEAVY EQUIPMENT*
CARS/TRUCKS*



PLOWS PLOWS PLOWS!!!
11' Root 4 Way HD Plow \$2,500
12' Wausau 4 Way Super HD \$2,500
Lots More! All Sizes! \$200 & Up



1981 IH S1800 S/A DUMP. Diesel, 5 Speed, 6x6 AWD, Leaf Box, Only 48K Miles, No Rust, Super Clean, Former Military, **Only \$6,395/BO**



2005 Ford F450. diesel, auto, AC, only 95K miles, 6 new tires, super clean, Like New, make your own camper, food truck, mobile shop...., **4 to choose starting @ \$4,000**



DISMANTLING 95 JOHN DEERE 892LE-LC. Perfect: Motor, Bottom, Final Drives, Boom, & Cylinders, No Hyd Pumps. Call With Your Needs Before It's Gone!



SCHERTZER 75T DETACHABLE LOW BOY.
 Tri Axle, Covered Rear, 33' Usable Drop Side Diamond Plate Deck, 10' Wide, Excellent Condition, **\$19,550**



**BILLY GOAT QUIET
LOAD LEAF VAC.**
 23HP Kohler Motor,
 Comes On Trailer Or
 Mount On Your Truck,
Other Available
\$200 & Up \$1,850



Stainless Steel Tanks. food grade, like new, perfect for beer, moonshine, sap, etc, Call Bruce



Galion 10' Dump Body. Complete On Subframe w/ Hoist, Tarp Unit, **Only \$2,200**



1993 CHEVY 2500 PLOW TRUCK. V8, Auto, Fisher MM Plow, Runs Great, Good Lot or Yard Plow, **Only \$2,995 Complete**



1990 Chevy C-70 All Wheel Drive w/ Altec digger derrick, 2 winches, 8.2L diesel, 5 speed, 6 new tires, runs great, **Only \$12,500**



1991 Ford F800 Bucket Truck. 7.0L V8, hyd out riggers, deck winch, external hyd sys, runs & drives great, from NU fleet, very low miles **Only \$6,500/OBO**



1996 FORD F350 MECHANICS TRUCK. 7.3L Diesel, 5 Speed, DRV, Only 137K Miles, 6 New Tires, 11' Walk In Service Body w/ Sliding Roof, Lots Of New Parts, **\$6,295/BO**



1981 CHEVY LUV PICK UP. Diesel, Manual Trans, Only 34,000 Original Miles, No Rust Or Rot, Always Garaged, Runs & Drives Like New, Orig Title, Asking **Only \$5,500**



Long 910 Farm Tractor, 4 cyl diesel, 91HP, 4WD, PS, multiple external hydraulics, 3 point hitch, Runs Great, reduced for quick sale, Was \$7,995, **Now Only \$5,995/BO**



STORAGE UNITS 16', 18', 20', 24', 30', & 40' Storage Or Instant Garage **\$650 & Up**



1995 FORD F150 EDDIE BAUER ED. V8, Auto, All Power, Meyers 4 Way Uni Mount Plow, My Own Truck Only 104K Miles, Was \$6,500, **Now Only \$5,250/BO**



RHODE ISLAND

TRUCK CENTER



1100 WARREN AVENUE •
EAST PROV, RI 02914

866-573-1165



WWW.RHODEISLANDTRUCKCENTER.COM





BRAND NEW

2018 NPR EFI HD : 14,500 GVW, 10' RUGBY BODY. BUY NOW \$46,980



31980

2017 NPR GAS IN STOCK !
STARTING AT \$31,980



BRAND NEW

DEAL OF THE WEEK

2018 ISUZU FTR
25,950 GVW, 26' VAN BODY W/ LIFT GATE.
CALL FOR PRICING !
READY FOR IMMEDIATE DELIVERY !



BRAND NEW

36980

2017 NPR EFI : GAS, 12' STEEL PLATFORM BODY. \$36,980



SPRINTERS IN STOCK READY TO GO ! 0 %
FINANCING STARTING AT \$33,980

**SECTION 179 SAYS : IF YOU OWE THE IRS MONEY, WHY NOT BUY A TRUCK INSTEAD !
YOU CAN DEDUCT IT FROM YOUR TAXES !**

EXAMPLE

<small>2016 Section 179 Example (One Well-Equipped Truck with 16' Body)</small>	
Equipment Purchase:	\$75,000
First Year Depreciation and Write Off:	\$75,000
Potential Tax Savings This Year:	\$26,250 -
 (Assuming a 35% tax rate x \$75,000)	
Equipment After-Tax Cost:	\$48,750
<small>(Excludes interest and interest deductions)</small>	

EXAMPLE



2018 FREIGHTLINER 114-SD, DD-13, 450 HP, EATON FULLER 8LL TRI-AXLE DONOVAN BEAU-ROCK DUMP W/ ALL THE OPTIONS, READY TO WORK ! \$159,980



DEAL OF THE WEEK

2013 SPRINTER 3500
REEFER, 45,000 MILES !
\$32,980



2018 FREIGHTLINER CASCADIA DAY CAB, NEXT GENERATION, ELITE EXT. APPEARANCE PKG., AREO PKG. \$106,980 #JSJK2424



2017 FREIGHTLINER M2 106: 26' VAN BODY W/ CARGO CONTROL, OVER SIZED LIFT-GATE. 5 TO CHOOSE FROM \$87,980



2018 FREIGHTLINER 24' REEFER BODY, UNDER CDL, IN STOCK READY TO GO ! \$109,980



CLAY HARRISON
401-516-4664



TOM SCHRODER
508-789-4769



TOM SALEERA
401-523-4744

WWW.RHODEISLANDTRUCKCENTER.COM

866-573-1165

**WE SHIP
ANYWHERE IN
THE USA**

CANDIA TRAILER

SAVE TIME & FUEL • WE SHIP!
1-866-761-0196
www.CandiaTrailer.com
& LANDSCAPE EQUIPMENT CO
All Prices Cash & Carry! Installation Available!
NH 603-483-2541 • Fax 603-483-2842

 35 High St, Candia 4 Coners, Candia NH
 10 Minutes East of Manchester, NH • 1 hour From Boston

"SNOW
ALERT - We
Have All
Your Snow
Removal
Equipment
On Sale"



**ALUMINUM
DUMP BODY.**
Complete
Package, Sub
Frame, Power
Pac, LED
Lights, Tarp,
\$9,800.



**DURA MAG
ALUMINUM
BODIES.**
Industry's
Highest
Quality, 6' &
8', Fords and
Chevs, \$2,125.



**GET YOUR
PRE-SEASON
PRICING
NOW! New
6.5' to 11'
Stainless Steel
Plows. Staring
@ \$3,480.**



**GET YOUR PRE-
SEASON PRICING
NOW! New 1
Cu. Yd. Up To 8
Cu. Yd. Sanders
& Spreaders,
Stainless Steel
Starting @ \$4,065.
And Poly Units
Starting At \$2,790.**



**Starting @ \$599 TRANSFER TANK & PUMP. All
Made In USA, 12' Hose, Nozzle Gun,
15 gpm, In Stock - We Ship**



**8' EZ Slide
In Dumper
Body. Hoist
and Controls
*Included.
\$2,340 -
WE SHIP**



**ALUMINUM FLATBED BODIES. 7'x80" Fits Ford,
Skirt, Lights, Head Board, Rub Rails w/ Pockets.
In Stock 8'x80" Fits Ford, No Skirt, Lights, Head
Board, Rub Rails w/ Pockets.
In Stock**



**Cross Tool Box 18"x27"x71". Aluminum,
Some With Minimal Blemishes, \$\$\$
Discounted, Call On Price & Availability**



**Top Sider Tool Box 18"x16"x90". Aluminum,
Some With Minimal Blemishes, \$\$\$
Discounted, Call On Price & Availability**



**DOT Truck & Trailer Lights -
WE SHIP**



**Oval Amber LED Mini Lightbar, 12-24V -
WE SHIP**



**Tri-Ball Hitch w/ Pintle Hook,
\$79. - WE SHIP**

CANDIA TRAILER

www.CandiaTrailer.com

& LANDSCAPE EQUIPMENT CO

All Prices Cash & Carry! Installation Available!

SAVE TIME & FUEL • WE SHIP!

1-866-761-0196

NH 603-483-2541 • Fax 603-483-2842

35 High St, Candia 4 Coners, Candia NH
10 Minutes East of Manchester, NH • 1 hour From Boston

KNAPHEIDE
SINCE 1848



4th Season Special. Ideal Landscaper Dump Body with Punched Out Diamonds Sides On Top 2/3rds, Latch & Bail Barn Doors. Knapheide Is Your Body Specialist!



KNAPHEIDE 8' FLATBED. Single Wheel Body, Body Lights Pkg., Southern Pine Treated Deck, No Racks, Electrodeposition Coating. In Stock \$1,595
Spring Sale \$1,495



USA Made, HI TENSILE STEEL BODIES.
All Sizes & Combinations.
Dealer Seconds \$2695



KNAPHEIDE UTILITY BODIES.
We Stock Many Sizes, S/W & D/W. Precision Customization, Cash & Carry, OR Installation - Call Today



KNAPHEIDE TRUCK BODIES. In Stock, All Sizes, Platform 8' - 18' Bodies, SW & DW Utility Bodies, Rack Bodies, Call Today!



KNAPHEIDE WESTERNER STEEL FLATBED BODY. Season Special \$2,295

CANDIA TRAILER.COM

& LANDSCAPE EQUIPMENT CO

All Prices Cash & Carry! Installation Available!

SAVE TIME & FUEL • WE SHIP!

1-866-761-0196

NH 603-483-2541 • Fax 603-483-2842

35 High St, Candia 4 Coners, Candia NH
10 Minutes East of Manchester, NH • 1 hour From Boston

Over 40
Work
Trade
Trailers
In Stock



USA Made
20 FT POWER TILT 7 TON EQUIPMENT TRAILER \$5,995



Aluminum Car Hauler Trailer.
10,000 GVW, American Made,
Starting @ \$4,955.



HOMESTEAD Enclosed Trailers.
From 8 Ft - 24 Ft, Starting @ \$2,795



DUMP TRAILERS. 8, 10, 12, & 16 Ft IN STOCK, Twin Piston, Powered Coat, Ramps, Battery, Starting @ \$3,595



LANDSCAPER TRAILERS.
Starting @ \$2,395

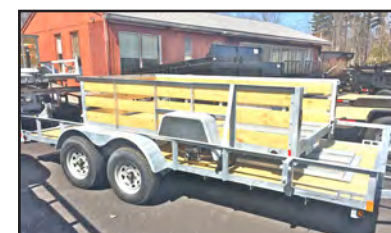

GALVANIZED LANDSCAPE TRAILERS.
5x10, Up To 16', Heavy Duty Split Gate,
Starting @ \$1,995.



CANDIA TRAILER.COM

& LANDSCAPE EQUIPMENT CO
All Prices Cash & Carry! Installation Available!

SAVE TIME & FUEL • WE SHIP!

1-866-761-0196

NH 603-483-2541 • Fax 603-483-2842

35 High St, Candia 4 Corners, Candia NH
10 Minutes East of Manchester, NH • 1 hour From Boston



"LETS BUILD A DUMP TRUCK TOGETHER"



89A HIGH TENSILE STRENGTH DUMP BODY. 17 Ton Hoist, Heavy Duty Tailgate, 3/4 Cab Protector, In Stock



IN STOCK GALION DUMP BODIES. 8 Ft Thru 16 Ft. Call With Your Specs Today



THIRD YARD IS FULL - Just Landed. Call Today For Summer Sizzling Custom Installations Or Red Hot Cash & Carry Pricing

HARSH HOIST



2.5 to 45 Ton, Single or Double Piston. Convert a Flatbed Body to a Dumping Body. HOIST & POWER PACK Starting @ \$1,585

USA.Made



Pintle Plate \$169

LOAD COVER



7' X 12' Mesh tarp & Hardware Kit \$239



BUTCHER Dump Power Pac with control Gravity Down \$445



15 Ton Pintle Hook \$59 - WE SHIP



Retractable Step
One Step \$99
Two Step \$109
Three Step \$119

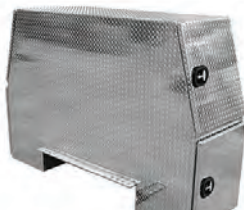

Aluminum I-Pack Toolbox \$2295



Under Body With Top Draw. Aluminum, Some With Minimal Blemishes, \$\$\$ Discounted, Call On Price & Availability



Under Body Tool Box 18"x18"x48". Aluminum Black Powder Coat, Some With Minimal Blemishes, \$\$\$ Discounted, Call On Price & Availability

UNDERBODY TOOL BOXES - Stainless Steel Hinges & Handles

<p>Powder Coat</p> <p>Diamond Aluminum Door (black in color)</p> <p>24"x18"x18" \$219</p> <p>30"x18"x18" \$239</p> <p>36"x18"x18" \$259</p> <p>48"x18"x18" \$309</p>	 <p>Diamond Plate Aluminum Underbodies</p> <p>24"x18"x18" \$279</p> <p>30"x18"x18" \$294</p> <p>36"x18"x18" \$339</p> <p>48"x18"x18" \$429</p>
---	--



CUSTOM AND STANDARD INSTALLATIONS

IPSWICH FORD**978-356-2916**Please view all new F-650 inventory and prices at
WWW.IPSWICHFORDTRUCKS.NET

New F-650 Dump W/Swing Tailgate, Stock #11847, **\$64,037 After Rebates**
It Will Pay To Shop Ipswich Ford
 105 County Rd (Rt 1A), Ipswich, MA, 01938



2001 VOLVO DUMP TRUCK. All Season Body, 44K GVW, Cummins Diesel, Allison Auto, Air Brakes, Plow Frame, Calcium Tank, 34K Orig. Miles, 900 Hrs., Runs Excellent, Will Need Hoses, Etc. To Do Salt Exposure, **\$9500.** Wtby, CT 203-232-0921



1987 JOHN DEERE 710B. 4x4 Backhoe, Runs Well, 4x4 Doesn't Work, Good Condition, **\$13,000.**
 203-654-5538



2002 WORKHORSE STEP VAN. 10,000 GVW, 12 Ft. Aluminum Body, Completely Redone - Call For Details.
\$10,500. Malden, MA 781-389-7814, Tony

2001 STERLING DUMP.

3126 CAT w/180K miles, 9 spd., runs excellent, 39K GVW, 11' power angle Viking plow w/new carbide edge included, central hydraulics. Set up for slide-in 10' sander,
\$18,000 OBO.
 978-423-0378

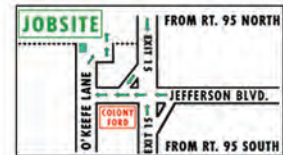

SERVICE & PARTS FOR ALL MAKES AND MODELS!

401-785-9800**WWW.JOBSITEEQUIPMENT.COM****11 O'KEEFE LANE, WARWICK RI 02888****EXIT 15 OFF I-95**

\$499/ MO
 2001 KOMATSU PC45MR-1 ! 10,630 LBS ! 24" BKT ! OFF SET BOOM ! PLUMBED ! BLADE ! RUBBER TRACKS ! RUNS GREAT ! **\$34,900**



\$649/ MO
 1989 JOHN DEERE 644E ! 34,600 LBS. ! 3 YARD BUCKET ! TIGHT AND RUNS GREAT ! **\$39,900**



\$699/ MO
 2006 CAT 307CSB ! 18,497 LBS. ! 24" BKT ! 12" BKT ! RUBBER TRACKS ! BLADE ! OFF SET BOOM ! HEAT AND A/C ! NICE MACHINE ! **\$44,900**



\$999/ MO
 2006 CAT 315CL ! 37,088 LBS ! 36" BUCKET ! HYD. COUPLER ! HEAT AND A/C ! GREAT MACHINE ! **\$59,900**



\$499/ MO
 1995 CAT 311 ! 25,600 LBS ! 36" BKT ! LONG STICK ! HYD. THUMB ! TIGHT MACHINE ! **\$32,900**



\$399/ MO
 1984 JOHN DEERE 544C ! 22,620 LBS ! 2.5 YARD BUCKET ! GREAT RUNNER ! REAL NICE MACHINE ! **\$26,900**

**FINANCING AVAILABLE**

HOURS: M-F 7:30AM - 5PM SAT 8AM - 12PM

WE REPAIR HAMMERS

MODERN MATERIALS



Modern Materials
2895 State Street
Hamden, CT 06517
203-287-5424



Modern Materials
83 Old Windsor Road
Bloomfield, CT 06002
860-243-5410

RECYCLED STONE PRODUCTS D.O.T APPROVED

**SCREENED TOPSOIL
MILLINGS, SAND
DE-ICING MATERIALS
DECORATIVE STONE
COLD MIX ASPHALT
AND MUCH MORE!**

DELIVERIES AVAILABLE



MATERIAL DISPOSAL

**WE ARE A FULL SERVICE AGGREGATE RECYCLING CENTER
BRICK, ASPHALT, CONCRETE, TOPSOIL.**



WWW.MODERNMATERIALS.ORG



800 Cheshire Rd. (Rt 8), Lanesboro MA 01237
(413) 442-0407 • (888) 474-5224
www.villagetrucksales.com

ALL UNITS ACQUIRED FROM MUNICIPAL FLEETS



2009 INTERNATIONAL WITH SCHWARZE A8000 SWEEPER.
Low Hours, John Deere Powered,
Ready To Work, **\$22,495**



1988 Pierce Duplex.
8V92 Detroit, 1500 GPM Pump,
Only 10,000 Miles, Just Out Of
Service, **\$24,900**



1999 Chevrolet C7500. CAT Diesel,
Automatic, Puckett Brothers Hot
Pot Hole Patch Body, w/ Heated
Emulsion Tank, **\$13,000**



2007-11 FORD F250's
3 To Choose From Municipal
Fleet, V8, One With Cap.
\$4,495



2004 INTERNATIONAL 7600 TRACTOR.
Super Clean, Cummins ISM 330, 10
Speed, 20K Front, 46K Rears, Set Up For
Plow, Wing, Sander, **\$27,500**



FORD 5610 TRACTOR.
w/ Alamo Side & Rear Flail
Mowers, **\$7,999**



(3) 2004 INTERNATIONAL 4300 MOVING VANS. 26' Box,
Auto, Your Choice **\$12,500**



1986 GMC. 8.2L Detroit, Auto,
4x4, 1,000 GPM Pump, Only
8,973 Miles, **\$28,995**

QUIRK FORD

5 Years/250,000 Miles Engine &
Transmission Warranty



857-247-9023

2017 F650 HD ALUMINUM DUMP BODY.

300 HP DIESEL, AUTO,
POWER WINDOWS
& LOCKS, POLISH
ALUMINUM WHEELS,
TOOL BOX, F104719.

\$81,999



1989 MACK SUPERLINER 713 SLEEPER.
New Pedigree Mack 360 HP W/ 80,000 Miles, 10 Speed,
38,000 Mack Rears, **\$16,000.** 603-537-1000



1970 FORD GALAXY XL CONVERTIBLE.
351, Garaged All 47 Years For Winters, Only Driven In
Summer, Only Top Shows Age, Super Clean, **\$9,999,**
Belchertown, MA, 413-478-9790

1954 JEEP CJ3B, Shows
2,772 Miles,
Runs Good.
\$6,500
401-767-2639



SCHMIDT PORTABLE ABRASIVE BLASTERS FOR RENT OR PURCHASE.
CALL RAPID PREP
877-529-2124





800 Cheshire Rd. (Rt 8), Lanesboro MA 01237
(413) 442-0407 • (888) 474-5224
www.villagetrucksales.com

ALL UNITS ACQUIRED FROM MUNICIPAL FLEETS



10 Available

2003 & UP INTERNATIONAL 7600 SINGLE AXLE PLOW TRUCKS. Available Now Until The End Of The Year Or Till They're All Gone **\$6,995**



CHOICE OF 3 2003 VOLVO TANDEM PLOW TRUCKS. Set Up For Sanders, Cummins 320 HP, Allison Auto, One Way Plow & Wing, **\$39,995**



2005 INTERNATIONAL 7600 TANDEM. Cummins 330, Fuller 10 Speed, Equipped With 2013 Swenson Spreader, 270 Gallon Liquid Capacity, One Way Right Hand Plow & Certified Power Computer-MASS Compliant Closed Loop System, **\$39,995**



1998 FORD LS9000. Detroit 60 Series, Fuller 8LL, Has Plow Frames, Missing Tailgate, Good Running Truck, **\$8,995**



Only 1 Left

1999 Autocar. Cummins N14 Red Top 435HP, 13 speed trans, plumbed for sander, 11' one way plow and 11' right hand wing included, **\$17,500**

**FALL CLEAN OUT SALE!
TONS OF INVENTORY!
BLOWING IT ALL OUT!
MAKE AN OFFER TODAY**



Only 1 Left

(3) NEW OLD STOCK SWENSON 6 YARD SANDERS. Liquid Calcium System, Painted Steel, **\$3,995/ea**

**EVERYTHING
MUST GO!
CALL WHILE
YOUR TRUCK IS
STILL HERE!**



SNOW BLOWERS IN STOCK. Oshkosh, Wausau, Schmidt, SMI. **STARTING @ \$19,999**

**NO
REASONABLE
OFFER
REFUSED!**



2007 GMC C5500 DUMP. 4x4, Duramax Diesel, 10' Power Angle Plow, 10' Right Hand Control Wing, 86K Miles, **\$24,900**



Plowpalooza Special! Fixer up to like new plows. **Starting @ \$500**



MANY STAINLESS STEEL SANDERS AVAILABLE. **Starting @ \$1,999** Call For More Details



2003 IH TANDEM. All Season Body, Double Wing w/ Power Reversible Plow, Cummins ISM, Fuller 10 Speed, Fresh Sandblast & Paint, Certified MASS Compliant Closed Loop Sys. **\$39,995**



2000 EAGER BEAVER 35 TON. Detach Trailer, 26' Well, Closed Rear Deck, Super Nice, **\$29,995**



2006-07 MACK GRANITE PLOW TRUCK. Stainless Steel Henderson All Season Dump Body, Set Up For Plow & Wing, 2 Available, **\$39,995**



1999 CHEVROLET C7500. 8 Yard Stainless Steel Spreader, Gas, Auto, **ONLY 67K MILES, \$16,995**



1998 FORD F800. Diesel, 5 Speed, 6 Yard Sander, Central Hydraulics, **ONLY 23K MILES, \$13,495**

THOMPSON TRACTOR LLC.
860-963-1918
 "A DL HOLKE COMPANY"
 15 RT. 171 WOODSTOCK, CT 06281
 DAVE'S CELL 508-864-8874
THOMPSONTRACTORLLC.COM

**ALWAYS A BUYER
 FOR CLEAN
 LATE MODEL
 EQUIPMENT !!**



2012 DEERE 310-SK: 4X4, EX-HO, AIR, PILOT CONTROLS, RIDE CONTROL, 1,600 ONE OWNER HOURS, VERY NICE! **\$61,500**



2015 NEW HOLLAND C227: CAB-HEAT-AIR-RADIO, 2SPD., 162 HRS., AS NEW **\$43,500**

INVENTORY AT * WWW.THOMPSONTRACTORLLC.COM



1999 FORD F-350 CUBE VAN. 7.3L Super Duty Power Stroke, 75K Miles, 16' Bed, Inspected To 5/18, One Owner, Good Condition, **\$3500 OBO.** RI, 401-942-7090, Bob



2008 STECO 48/102 TANDEM AXLE. All Alum Rims, 11/24/5 Virgin Tires 65%, Brakes 95%, Multi Leaf Rayco Susp., Keith High Impact Floor, 3 1/2" Cylinders, Rear Just Rebuilt, Too Much To List, Owner Operator, **\$28,000 OBO.** Middleboro, MA 508-958-6591



1992 CHEVROLET KODIAK. Pitman 15 Ton Crane, 72' Main Boom W/21' Jib Extension, CAT Engine, Allison Auto, Recent Rebuilt Hydraulic Pump, Needs Some Work, **\$20,000 OBO.** Winchendon, MA 978-906-3622



2005 GMC MFSAB 14 PASSENGER SHUTTLE BUS, Gas. 401-434-5900

**WANTED!!!
 MACK TRUCKS**

**CAT, DEERE, BOBCAT EQUIP
 IN ANY CONDITION
 IMMEDIATE PAYMENT**



CALL JOHNNY MACK
johnnymack107@gmail.com
HARTFORD, CT 860-883-1186



1989 INTERNATIONAL PAYSTAR. L-10 Cummins, 7spd RR, 11' Front Plow, 11' Wing, MA DOT Approved, Computer-Closed Loop System, Certified Power, 14' Sander, Calcium Tanks, **\$15,000.** Goshen 413-268-7590, Fran



2005 DEERE 750C. LT SERIES II, Only 4600 Hrs, Very Nice All Over, Cold A/C, 80% U.C., 6-Way Blade, **\$54,000.** 603-899-2000

**2005 FORD
 E-350 SUPER
 DUTY.**

Runs Excellent,
 Very Nice Tires,
 Brakes, New Starter,
 Dual Rear Tires, 14
 FT. Box,
 198K, Ice Cold AC,
\$7400 OBO.
 857-800-7061





1989 MOTORHOME CLASSIC 38 FOOTER.
Cummins Power, On A Freightliner Chassis, Automatic, Runs
Good, **\$9,500.** 603-537-1000



CASE W24. Runs, Driving Brakes Work, **\$10,500.**
203-848-0720



See Our New Location:
9 Horse Corner Rd.
Chichester, NH 03258

Call Today: **603-770-5125**



New REVOLVER 508 TROMMEL
SCREEN: With Rear Discharge
Conveyor, Cat Diesel, 5' X 8'
Quick Change Drum, Reversible
Rotation 4-1/2 Cu.yd. Hopper,
8' Dump Height /Load With Skid
Steer, Hydraulic Legs
For Hook-Up



1993 DURATECH HD-10
TUB GRINDER.
6 Cyl. John Deere Diesel
@ 300 HP.
Approx.
3330 hours.
Very good condition.



1998 TORO MODEL 5000
TUB GRINDER.
650 HP Cummins.
12 foot tub flange.
Hyd. folding conveyor.
Magnetic head pulley.
Remote Control.
2251 engine hours.
1368 Mill hours.



2005 INTERNATIONAL
8600. Barn Door, New Hitch
Plate W/Pintle, 38,000 GVW,
Eaton 10 Spd, Good Tires, New
Rear Springs & Bushings,
308K Miles,
\$28,995 OBO.
Ayer, MA 978-302-9019, Alex



2012 MACK VISION. MP8 508 Mack Motor, 2-Line
Wet System, Full Locking Rears, 170K Miles, **\$67,500.**
603-389-7204



Chadwick-BaRoss



TEREX | FINLAY

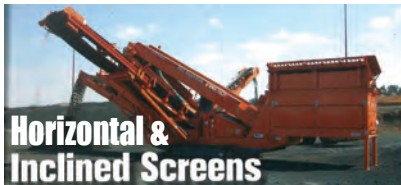

**Horizontal &
Inclined Screens**



Heavy Duty Scalper



**Jaw, Impact, &
Cone Crushers**

WE PROUDLY REPRESENT THE
TEREX LINE OF AGGREGATE AND
MATERIAL HANDLING
EQUIPMENT THROUGHOUT
NEW ENGLAND.

PLEASE FEEL FREE TO CONTACT
US FOR YOUR SALES, RENTAL,
PARTS AND SERVICE,
(NEW AND USED) NEEDS!

CALL TODAY!



TEREX | FUCHS



MHL 335



MHL 350

BANGOR, ME
188 Perry Road

CARIBOU, ME
314 Main Street

CHELMSFORD, MA
15 Katrina Road

CONCORD, NH
237 Sheep Davis Road

WESTBROOK, ME
160 Warren Avenue

Steve Foote 978-987-2793

RAVENS**ROGERS****Kruz****JOSEPH****EQUIPMENT COMPANY**
300 GAY ST • MANCHESTER, NH 03103**F**
FONTAINE**SATURDAYS**
WE ARE OPEN ALL DAY
PHONE: 603-641-8608
FAX: 603-666-3716**293 NORTH - EXIT 2 -**
LEFT ONTO BROWN AVE -
RIGHT ONTO WINSTON ST.-
LEFT ONTO GAY ST.
300 GAY STREET
ON THE RIGHT**NEW MODEL - 2018 FONTAINE RENEGADE LXLN12-12** Inch Loaded Deck Height With 4 Inch Ground Clearance When Fully Loaded, 30 Tons In 16 Feet On Tandem Bogie Or 30 Tons In 20 Feet With 3rd Axle Flip, Low Profile, 3rd Axle Capability, 32 Feet 11 Clear Deck Length. **IN STOCK, NO WAITING.** **CALL FOR MORE INFORMATION.****48-80 EXTENDABLE****1998 GREAT DANE 48-80 HI FLAT EXTENDABLE TRAILER,** Heavy Duty, Air Ride, Two Axle, Complete New Sliding Suspension. **Call For More Information.****1999 EAGER BEAVER 20 TON TAG ALONG TRAILER,** 102" Wide, 19' Deck, 5' Beaver Tail, 5' Ramp, Working Daily, Very Good Condition, Complete New Suspension Including Spring Hangers, Torque Arms, Spring Brackets, Complete New Brakes, Seals, 17.5 Rubber. **Call For More Information.****2012 MERTZ 48 X 102 Tri Axle Air Ride,** 11,000 Original Miles, Trailer From TX (Before Harvey), Trailer Sandblasted And Painted, (12) 11 X 22.5 Michelins Matched Radial Tires, 12 Alum Wheels, New Brakes, New Paint, New Decals, New Hubcaps, Long Gooseneck For Tri Axle Tractor. **Call For More Information.****CAT POWER****1987 MACK SUPERLINER RW713,** Tri Axle, Lift On Third, 3406C Cat Engine, 8LI, 46K Lb Rears, Wet System, Alum Wheels And Head Ache Rack, A/C, P/S, Excellent Shape. **Call For More Information.****9' WIDE****2001 LIDDELL LOWBED TRAILER,** 9' Wide, Dsr, Air Ride, 3 Axle, 26' Steel Deck, Non Ground Bearing, Original Paint, One Owner, Working Daily. **Call For More Information.****2001 TEMISKO 53' LOGGING TRAILER,** Tri Axle, Air Ride, Adjustable Bunks, Very Good Condition, Working Daily, **Call For More Information.****150-NEW-MOUNTED 12X24****New Goodyear G288 1200 X 24**
Tires Mounted On Rims. 150 Available.
Call For More Information.**V8 CAT****1978 PETERBILT, 300" WHEELBASE,** Tri Axle, Model 359 Ext Nose, 3408 Cat Motor, 18 Speed W/4 Speed Aux, 46,000 Lb Rears, 20,000 Lb Lift Axle, 12,000 Lb Front, Double Frame, Air Assist Hood, 10,000 Miles On New Motor In Chassis, Spring Ride, Dual Stacks, Alum Tanks, Wheels, Headache Rack, Tool Boxes, Visor, Completely Rebuilt Including Motor, Transmission, Clutch, Shocks, Spring Hangers, Brakes, Drums, Slacks & Cams, Etc. A/C, P/S, Strobes. **Call For More Information.****1993 HILL DUMP TRAILER,** 24' Long Alum Tub, Steel Frame, New 24.5 Tires, Good Brakes, Electric Flip N Go Canvas, Clean, Straight, **Call For More Information.****1999 TRAIL KING 35 TON LOWBOY TRAILER,** Air Ride, 38 X 102 Wide, Hydraulic Tail, Hydraulic Upper Deck, 17.5 Rubber, Working Daily.**1999 MACK RD688S CAB & CHASSIS,** E-7 350, 350 Hp, Engine Brake, Maxitorque, 13 Speed, Air Lift 3Rd Axle, Double Frame, Wet System, Camel Back Spring, 18,000 Lb Front, 44,000 Lb Rears, 226 Inch Wheelbase. Frame Recently Sandblasted And Painted. Set Up For 17' Dump Body. **Call For More Information.****www.josephequipment.com**
Trades Welcome • Financing Available

RAVENS**ROGERS****Kruz****JOSEPH****EQUIPMENT COMPANY****300 GAY ST • MANCHESTER, NH 03103****FONTAINE**

SATURDAYS
WE ARE OPEN ALL DAY
PHONE: 603-641-8608
FAX: 603-666-3716

293 NORTH - EXIT 2 -
LEFT ONTO BROWN AVE -
RIGHT ONTO WINSTON ST.-
LEFT ONTO GAY ST.
300 GAY STREET
ON THE RIGHT



2006 ROGERS 50 TON LOWBOY TRAILER, Tri Axle, Air Ride, Air Lift 3rd Axle, Detachable Neck, 27' 8" Deck, 102" Wide, **Call For More Information.**



1986 LOAD KING 50 TON DSR, Air Ride, 25' Deck, 102" Wide, NGB Gooseneck, Completely Reconditioned, One Owner, Sandblasted, Painted, New Decking, New Brakes, Seals, Bearings, Brakes, Hubcaps, Shocks, Air Bags. New Decals, Flaps, Etc. **Call For More Information.**



2002 FRUEHAUF TRI AXLE STEP DECK, 48 X 102, Tri Axle, Air Ride, Sandblasted And Painted, New Brakes, Seals, Bearing, Hubcaps, Flaps, Decals, Air Bags, Etc. (12) New 255/70 X 22.5 Tires. Working Daily. **Call For More Information.**



2002 STECO DEMO HEAVY DUTY TRAILER, 70 Yard. 36' Long, 96" Wide (84" Wide Inside Body), 84" Sides, 2 Axle, Heavy Floor And Sides, 70,000 Lb Single Point Suspension, Barn Door, Hub Piloted 11/24 X 24.5 Wheels. New Paint, New Tailgate, New Piston, New Bumper. One Owner, Working Daily. **Call For More Information.**



2004 EAGER BEAVER, 35 Ton, Flat Level Deck, 2 Axle, Spring Ride, Non Ground Bearing, 22' Deck, 255/70 X 22.5 Rubber, Hub Piloted Wheels, One Owner, Original Paint, Working Daily, **Call For More Information.**



1991 MACK RW713 SUPERLINER No Motor, Was CAT Power, Radiator And All Other Components Are Complete, 13 Speed, 52K Rears, Double Frame, Big Front And Dual Power Steering. **Call For More Information.**



GALION T500 MOTOR GRADER, New Cummins Motor, Powershift, All Hydraulic Controls, Completely Reconditioned, 13' Hydraulic Tilting Sliding Blade. **Call For More Information**



1994 KALMAR 28,000 LB FORKLIFT/CONTAINER HANDLER, Able To Pick Up And Stack 40' Sea Container 3 High, Volvo Diesel, Full Cab, Excellent Shape, Needs Motor Work, Priced Right, **Call For More Information.**



PREFABRICATED, Engineered Pedestrian Steel Bridge, 8' X 240' Treated Timber Decking, Stamped With Engineered Drawings. **Call 603-641-8608 For More Information.**

J & J ALUM ROCK BODY

1989 AUTOCAR ACL, Cummins Power, 8 Speed, 58,000 Lb Rears, J & J Alum Rock Body With Ledge Gate (Approx Year 2004 On Rock Body). 12 X 24 Rubber. Excellent Shape. Truck In Storage For Past 12 Years. **Call For More Information.**



2007 LANDOLL 35 TON HYDRAULIC SLIDING AXLE TRAILER, Air Ride, 38 X 102" Wide, 20k Lb. Winch, 17.5 Rubber, Original Paint, Working Daily. **Call For More Information.**



1996 UTILITY COMBO TRAILER, Alum Deck, Steel Frame, Air Ride, 2 Axle, Coil Package With Extra Cross Members In Deck, Moffett Forklift On Rear, 42' Long, 102" Wide, Headboard, New Rubber, New Brakes, Excellent Condition. **Call For More Information.**

www.josephequipment.com
Trades Welcome • Financing Available

RAVENS**ROGERS****Kruz****JOSEPH****EQUIPMENT COMPANY**
300 GAY ST • MANCHESTER, NH 03103**F**
FONTAINE

SATURDAYS
WE ARE OPEN ALL DAY
PHONE: 603-641-8608
FAX: 603-666-3716

293 NORTH - EXIT 2 -
LEFT ONTO BROWN AVE -
RIGHT ONTO WINSTON ST.-
LEFT ONTO GAY ST.
300 GAY STREET
ON THE RIGHT

REBUILT MOTOR AND TRANSMISSION

2004 KENWORTH T800. 550, 18 Speed, Full Lockers, 24.5 Alum Wheels, 2 Line Wet System, Rebuilt Motor, Trans, Clutch, Radiator & Suspension. Alum Wheels, Alum Tanks, Dual Stacks, Loaded, 600k Miles, Very Good Condition. Call for More Information.



1989 FRUEHAUF ALUM BULK TANKER, 1050 Cubic Foot Bulk Tanker, Air Ride, Very Good Condition, Working Daily. Call For More Information.



1986 FRUEHAUF STEEL 1050 Cubic Foot, 3 Compartment, Working Daily, 5 Available To Choose From. Call For More Information.



2004 FORD F750 4 DOOR EXTENDED CAB MECHANIC/ UTILITY TRUCK, Cat Power, Automatic Transmission, 11' Body With 2' Extension, Hitch With Air And Electrical, Set Up To Pull Electric Trailer And/Or Electric Brake Trailer, 185 Cfm Pto Driven Compressor, Under Body, 113,000 Miles, Southern Truck- No Rust From Sc, 33,000 Gvw. Call For More Information.

30' STEEL

NEW 2018 GRANITE 30', 2 Axle, Heavy Duty Construction, 1/4" Hardox, 70k Lb Single Point Suspension, 30K Lb. Axles, 50K Lb. Landing Gear, In Stock. Call For Information.

30,000 LB FORK TRUCK

2000 CATERPILLAR V300B DIESEL FORK TRUCK, 30k Lb. Fork Truck, Independent Movement, Power Shift, Low Hours, Excellent Shape, Works Great - Needs Nothing. Call For More Information.



1953 MACK M20X ROCK TRUCK. 237 Mack. 9 Speed Trans, Planetary Rears, Power Steering, Rock Body, 14 X 24 Front Tires, 16 X 2500 Rear Tires, Recent Brakes, Back Up Alarm, Excellent Shape, Working Daily. Call For More Information.

50 TON 53' TRI AXLE

2012 LANDOLL 53', 50 Ton, Tri Axle, Alum Wheels, Headache Rack, Tool Boxes, Remote Control, Dock Levelers, 20k Lb. Winch, One Owner, Very Clean, Call For More Information.

TRI AXLE - 2 AVAILABLE

2014 KRUZ 26' STEEL DUMP TRAILER, 2 Axle, Air Ride, Alum Wheels, 2 Way Gate, Electric Flip N Go Canvas, 11 X 24.5 Tires, Excellent Brakes And Tires, Original Paint. Call For More Information.

2 AVAILABLE

1990 CATERPILLAR V150 FORKLIFT, 15,000 Lb Perkins Diesel, Power Shift, Power Steering, 8' Forks, New Paint, 8,000 Hrs, New Tires, Working Daily, Excellent Shape. Also Available, 1990 Caterpillar V130 Forklift, 13,000 Lb Perkins Diesel With 6' Forks. Call For More Information.

58,000 LB REARS

1990 MACK RD688SX TRUCK TRACTOR, E7-400 Engine, 400 Hp, 13 Speed, 58,000 Lb Rears, Camelback Spring Suspension, 190" Wheelbase, 11 X24.5 Tires. Will Take 15' Dump Body Call For More Information.

1970 MACK DM800, Complete Restoration, Dealer Installed CAT 1693TA, 425 HP, 13 Speed, 4 Speed Aux, 80K LB Mack Rears On Camelback Spring, 22K LB Fronts, Power Steering, 2 Line Wet System, Chrome Bumper And Name Plate. Call For More Information.

www.josephequipment.com
Trades Welcome • Financing Available





JOSEPH

EQUIPMENT COMPANY

300 GAY ST • MANCHESTER, NH 03103



PHONE: 603-641-8608

FAX: 603-666-3716



2018 KRUZ 38' STEEL DEMO TRAILER.
2 Axle, 70,000 Lb Single Pt Susp, 11 X 24.5 Tires, Holland Mark V Landing Gear, Hardox 450 Steel, 9 Panel Gate. Taking Orders.
Call For More Information.



IN STOCK - NO WAITING

NEW MODEL - 2018 FONTAINE MAGNITUDE 50 Tri Axle,
Set Up For 4Th, 50 Ton, Air Ride, 24' Deck, 20" Loaded Deck Height, Alum Or Steel Wheels, Strobe Lights, Outriggers And D-Rings. Call For More Information.



IN STOCK - NO WAITING

2018 KRUZ TERMINATOR,
26' Steel Frame, Single Point Suspension, 2 Way Gate, 11 X 24.5 Tires, Alum Wheels, 2 Speed Landing Gear.
Call For More Information.



27' FLAT LEVEL DECK - IN STOCK

2018 FONTAINE 55L,
27' Flat Level Deck, Also Available In 25' And 26' Deck Length. Tri-Axle, Air Ride, 3Rd Axle Lift, Alum Wheels, Strobe Lights, Set-Up For 4Th Axle. In Stock, No Waiting. Call For More Information.



2018 KRUZ 26' STEEL TUB,
Aluminum Frame Dump Trailer, Air Ride, 2 Axle, Alum Wheels, 450 Hardox, 24.5 16 Ply Tires. **TAKING ORDERS**
Call For More Information.



55 TON MODULAR WITH BEAM

2018 FONTAINE 55H MODULAR DSR,
Beam Deck Also Available, Tri Axle, 60" Axle Spacing, Hydraulic Removable, Non Ground Bearing, Set Up For Gooseneck Ext, Spreader Bar And 4Th Axle Flip, Air Ride, Alum Wheels, 22.5 Rubber. Call For More Information.



2018 FONTAINE 60 TON MODULAR 2+3+1,
26' Dsr, 184" Swing Clearance, Set Up For 2 Axle Jeep, 14" Deck Height, Air Ride, Alum Wheels, 275/70R X 22.5 Rubber, Non Ground Bearing. Also Taking Orders For 2013 Fontaine 55L With 26' Or 27' Flat Level Deck, 18" Deck Height. Call For More Information.



2018 FONTAINE RENEGADE LXL,
14" Deck Height, 30' Deck W/6" Ground Clearance, 2 Axle, Set Up For Third, Hydraulic Detachable,
Taking Orders Call For More Information.



2018 KRUZ,
70 Yard, Tri Axle, 70,000 Single Point, Lift On Third Axle, 1/4 Inch 450 Hardox, Floor, Sides, Nose, Gate, 12 Panel Gate, 11 X 24.5 Rubber, Alum Wheels. Taking Orders.
Call For More Information.



2018 FONTAINE TRAVERSE HYDRAULIC TAIL, 48' Long, 102" Wide, Air Ride, Hydraulic Upper Deck. Hydraulic Winch, Remote Control, Alum Wheels, Dual Controls. Taking Orders
Call For More Information.



2018 FONTAINE 60 TON MODULAR,
26' Dsr, 60" Axle Spacing, 184" Swing Clearance, Set Up For 2 Axle Jeep, 14" Deck Height, Air Ride, Alum Wheels, 275/70R X 22.5 Rubber, Non Ground Bearing. In Stock.
Call For More Information.



3+3+3

1998 KAYLN SIEBERT.
75Ton 3+3+3, Air Ride, West Coast Bogie, 3 Axle, Air Ride Jeep With Power Tower, 10' Wide Trailer, 60' Overall Length, 48' Of Useable Deck, 275/70 X 22.5 Rubber, Sandblasted & Painted, Excellent Shape, Alum Wheels On Jeep And Booster. Call For More Information.

Trades Welcome • Financing Available • www.josephequipment.com

