

SERVING NEW ENGLAND

FREE

TRUCK AND EQUIPMENT POST

Buyer - Seller - Swapper



BRAND NEW FORD F750 HOOK LIFT. D-RATED TO 25,999
GVW, XLT PGK, 250 HP CUMMINS DIESEL, 2500 ALLISON
AUTOMATIC TRANS., WILL HAUL 12 TO 16 FT CONTAINERS,
\$89,999. 617-733-0773



2007 BOMAG BW177-DH-3 ROLLER.
66" DRUM. CUMMINS, 1100 HOURS, EXCELLENT CONDITION,
\$39,900. 570-527-6133



2007 CHEVY T6500 24' VAN BODY. 215
HP, AUTOMATIC, HEATED MIRRORS,
CURB SIDE DOOR, LIFT GATE, NEW
TIRES, 95K MILES, EXCELLENT
CONDITION, \$35,000. 401-378-7881



2001 KOBELCO 70SR EXCAVATOR.
4,439 HOURS,
\$32,500. SCARBOROUGH, ME
207-885-0600



EAGER BEAVER 15,000 LB TRAILER.
NEW BOARDS, WIRING, TIRES
(NEW BEEN USED), TOOL BOX, & PAINT,
\$4,250. 781-389-0035

Optative Group



Issue 48-49
Dec 9th, 2015

INTERNET & PRINT
FOR ONLY \$25.00

www.TruckAndEquipmentPost.com

888-887-0505

<p>TRAILER PRICE: \$52,500 12% FET \$6,299 Destination (AL to NH) \$1,200</p> <hr/> <p>TOTAL PRICE: \$59,999</p>	<p>World leader for durability and performance</p> <p>50</p> <p>Magnitude</p>	<p>NEW MODEL FONTAINE</p>
--	---	--------------------------------------



2016 FONTAINE MAG 50 TON TRI-AXLE. Set Up For 4th Axle, Air Ride, 24' Deck, 20" Loaded Deck Height, Polish Aluminum Wheels, LED Strobe Lights, Outriggers, D-Rings, Air lift 3rd Axle, Weight: 18,858 lbs.

- 50 Tons Frame Capacity In 12 ft
- All Main Longitudinal Members Fabricated With 100,000# Steel
- Equipped With The Fastest, Most Versatile Hydraulic Removable Gooseneck In The Industry!
 (You can even connect the gooseneck to the trailer on uneven ground!)
- 5-Position Front Ride-Height Adjustment (No fooling around with shims or loose components)
- Bolt-On, Dual Arm Gooseneck Jack (No truck modifications required, Saves maintenance time and money)
- Swing-Out And Hook-On Outriggers And 10 Pairs Of D-Rings
- 1 1/2" Apitong Flooring Bolted And Clipped To Crossmembers
- Dual Forward Mounted Tool Boxes With Lockable Covers
- Boom Trough With V-Pan In Bogie
- LED Lights For Reliable, Trouble-Free Performance
- Air Ride Suspension With Automatic Controls
- Suspension Dump Valve For Greater Convenience
- Raised Outboard Beams For Greater Curb Clearance



JOSEPH
EQUIPMENT COMPANY
300 GAY ST • MANCHESTER, NH 03103



**OPEN ALL DAY
SATURDAY**

PHONE: 603-641-8608 • FAX: 603-666-3716

Snow & Salt Will Be Arriving Soon ARE YOU READY?

CALL 800.532.2306



Units in Stock For
Immediate Delivery!

RENT to Own
\$1.00 and Buy
Back Program



Steam Cleaning Equipment

PRESSURE TO PERFORM

ALL STAINLESS STEEL FRAME!
RE1330SS-W4-TD/AR
3000 PSI @ 3GPM W/Auto Start & Stop

LARGO PRESSURE WASHERS



RE1325
In Stock...
Ready For
Delivery!



RE1215
In Stock...
Ready For
Delivery!



CWE2150
In Stock...
Ready For
Delivery!



RE1540B
In Stock...
Ready For
Delivery!

RE1325/4 Wheel

2500 PSI @ 3 GPM (5 HP
Baldor Fan Cooled Totally
Enclosed 230V Electric
Motor-30amp plug), 50'
Hose w/choice of 20"-78"
Insulated Lance

RE1215/4 Wheel

1500 PSI @ 2.2 GPM (2 HP
Marathon Fan Cooled To-
tally Enclosed 110V Electric
Motor-20amp plug), 50'
Hose w/choice of 20"-78"
Insulated Lance

CWE2150 Cold Water Electric (All Aluminum Frame)

1500 PSI @ 2.2 GPM (2 HP
Marathon Fan Cooled
Totally Enclosed 110V
Electric Motor-20amp
plug), 50' Hose w/choice
of 20"-78" Lance

RE1540B Hot Water

4000 PSI @ 4 GPM (13HP
Honda GX390 Engine w/
Electric Start, HP Belt Driven
Pump) Hose Reel included
with 50' Hose w/choice of
20"-78" Insulated Lance



Mention This Ad Get 10% off Your Entire Parts Order!



Large Parts Inventory. We Can Ship it or Hand Deliver!
email: parts@resteam.com

At Your Location Service/Repairs
email: service@resteam.com

Showroom in Tax Free NH

1401 Mammoth Rd / Pelham, NH 03076
800-532-2306 or email: sales@resteam.com

www.resteam.com Site Under Construction

POWER POINT

GENERATOR POWER SYSTEMS

**New & Used Generators
Sales and Service**

Call Paul

508-930-9589

Don't Be Left Without Power!!!



150KW KOHLER/SPECTRUM.
Nava Star Diesel, 183 Hours.
Asking \$17,500



45KW KOHLER.
6 Cylinder Ford, 81.6 Hours, Unhoused.
Asking \$8,500



50KW GENERATOR. Cummins, 500 Hours,
Housed Unit, Base Tank, 4B Engine,
Asking \$10,500.



2007 MTU/KATO LIGHT 100kW. 8.1L
V8 Turbo Charged, 82 Original Hours.
Asking \$14,500



D40P Cat/Olympian Perkins Engine,
Low Hours, Two Available.
Asking \$9,500 Each



CUMMINS QUITE SITE 50KW.
B3.3L Sound Housed, Base Tank.
Asking \$11,500



60KW GENERAC.
V10 Ford, Low Hours, Unhoused Unit,
Asking \$8,500



60KW INGERSOLL RAND.
Very Clean, Low Hours, John Deere Turbo
Charged Engine, Three Available.
Asking \$12,500 Each



20KW MQ 3 CYLINDER DEUTZ,
2007, Approximately 20 Hours, All Aluminum
Enclosure, **Asking \$9,500**



60KW KOHLER. John Deere Engine, Kohler
Dec550 Digital Controller, All Aluminum
Enclosure, **Asking \$14,500**



**500KW
CATERPILLAR
3412.** Prichard
Brown Enclosure,
Approximately
500 Hours.
Asking \$42,500

SACO OFFICE
11 Mill Brook Road
Saco, Maine 04072

RANGELEY OFFICE
17 Arbor Way
Rangeley, Maine 04970

RAYNHAM OFFICE
272 Hill St.
Raynham, Mass 02767

SALES - 24 HOUR EMERGENCY SERVICE - RENTALS

NEED A LOAN
for the
Equipment
you see?



NEED CA\$H
and own
equipment?

UNIVERSAL

FINANCE CORP.

BUYING: Call TODAY and we will get you approved in less than 24 hours. No bank Statements, W2's or tax returns. We keep it simple and convenient!!

SELLING: Call TODAY and we will get you approved in less than 24 hours to borrow cash against the equipment you already own.

Universal Finance Corp. will help you get a loan quickly. Don't miss out on the equipment you need and want today. Just need some cash for working capital? Call today and we will come inspect your equipment and loan you cash against what you already have.

IT IS SIMPLE AND EASY TO APPLY!

CALL TODAY - 781-439 6000

www.universalfinco.com

2 Linden St. ▪ Reading, MA 01867 ▪ Tel: 781.439.6000



Jukonski

Truck Sales



MON-FRI 8-6 SAT 8-NOON

FUSO

680 Newfield St. (RT 3) Middletown, Conn • **800-378-0342**

OVER 200 TRUCKS AVAILABLE



Used Box & Flatbed Body Clearance Sale! 12 to 29 Foot. 60 To Choose. Prices Starting @ \$500 Installation Available. Ask For Sales.



2010 Hino 338 only 57K miles, 33,000 GVW, #1676, \$44,900



2007 UD 1300 Hino power, with NEW 9' dump body w/ tarp, #2020, \$24,900



2013 Isuzu NQR Cab and Chassis, diesel, auto, #0769, \$29,900



2008 Hino 338 Reefer. 24' box with Thermo King unit, 260 HP, 113K miles, #1052, \$34,900



3.9% Financing

2015 Hino 195D Cab & Chassis. cold package w/ remote block heater



ALL NEW

THE ALL
NEW 2016
HINO 155's
ARE IN



2014 Hino 195D under CDL, balance of factory warranty, #1652, \$51,900



2010 Mitsubishi FE180 diesel, automatic, with lift gate, #0078, \$30,900



2012 Isuzu NPR HD 16' box, lift gate, #0094, \$33,900



2012 Isuzu NPR 16' Box Truck, like new condition, #4721, \$31,900



2008 Isuzu NPR-HD Crew cab, 14' box, beaver tail ramps, #2678, \$33,900



2011 Ford Transit Connect. fuel efficient cargo van, #9803, \$10,900



CREW CAB

2007 Isuzu NQR Crew Cab & Chassis diesel, auto, #3772, \$24,900



CRANE

2006 UD 3300 Flatbed Crane Truck. Hook welder, generator, heavy duty crane, ONLY 68K MILES, #5065, \$35,000



2011 Hino 268A 26' box, 220 HP, exhaust brake, #3175, \$39,900



CERTIFIED USED TRUCKS

WWW.TRUCKSELLERS.COM



INTRODUCING THE ALL-NEW HD2™ & HDX™ SNOWPLOWS



NOW WITH A FULL LINE OF ACCESSORIES



IN Stock & Available NOW!

1-800-322-1111

Truck Bodies & Equipment
 63 Bridge St. Salem, MA
www.BrakeAndClutch.com



TRUCK AND EQUIPMENT POST

**P.O. BOX 6824
PROVIDENCE, RI 02940
TEL: 888-887-0505**

**EMAIL:
ADS@TRUCKANDEQUIPMENTPOST.COM
WWW.TRUCKANDEQUIPMENTPOST.COM**



YOUR INFORMATION

NAME : _____ **PHONE :** _____

STREET ADDRESS : _____

CITY : _____ **STATE :** _____ **ZIP :** _____

EMAIL : _____

PAYMENT : ☐  ☐  ☐ CHECK ☐ DISCOVER ☐  ☐ OTHER

ACCOUNT NUMBER : _____

SIGNATURE : _____ **EXP DATE :** _____

PLACE YOUR AD ONLINE AT WWW.TRUCKANDEQUIPMENTPOST.COM

		# ISSUES
<input type="checkbox"/>	STANDARD PHOTO AD \$25 FOR 1 ISSUE (2 WEEKS) \$45 FOR 2 ISSUES (4 WEEKS)	<input type="checkbox"/>
<input type="checkbox"/>	JUMBO PHOTO AD \$50 FOR 1 ISSUE (2 WEEKS) \$90 FOR 2 ISSUES (4 WEEKS)	<input type="checkbox"/>

PHOTO AD



Your description goes here as follows:
Year, Make, Model, Features, Price, Town
& State, Phone

PAYMENT ENCLOSED \$ _____ **EACH ISSUE RUNS FOR 2 WEEKS**

AD TEXT _____

*1 item per ad please. We reserve the right to edit or refuse ad content.

SUBSCRIPTION RATES INCLUDE FIRST CLASS SHIPPING.

MAILED TO YOUR HOME OR BUSINESS

☐ **\$40.00 13 ISSUES** ☐ **\$65.00 26 ISSUES**

**Just email Ads@TruckandEquipmentPost.com
and type "BAG MY MAG" in the subject line.**

NEW WE'LL EMAIL THE MAGAZINE TO YOU FOR FREE

SLOVAK • 518-331-0848



WOOD CHIPPER WITH NEW CLUTCH & RADIATOR, HYD WINCH AND CHUTE, 6 CYL CUMMINS, FROZE BLOCK, \$4,500



KOMATSU WA30 LOADER NICE SNOW MACHINE, RUNS GREAT, \$8,500



CAT 977K RUNS GREAT, EXCELLENT UNDER CARRIAGE, \$8,500



KUBOTA L3600. 4X4, W/ LOADER, YORK RAKE, BRUSH HOG, 1200 HOURS, \$14,000



MAK R600 ROAD RANGER 15 SPEED TRANSMISSION, RUNS GREAT, NICE CAB. \$4,500



CLARK 45C LOADER DISK BRAKES, ASV QUICK ATTACH, NEEDS ENGINE, \$4,800



8' ROTARY AXLE MOWER HEAD FOR HYDRO AXE WITH BOTH SIDES OF QUICK ATTACH, GREAT SHAPE, \$8,500



PACIFIC TEL VACUUM TRAILER. DUETZ DIESEL, 116 HOURS, RUNS GREAT, \$6,500



MASSEY 383 TRACTOR WITH SIDE AND REAR FLAIL MOWER, 1942 HOURS, RUNS GREAT, NICE TIRES, \$8,500



NEW 66" GRAPPLE BUCKET FOR SKID STEER, \$1,200



HUBER M850A GRADER. PERKINS MOTOR, EXTRA TIRES, \$7,500



2000 MACK TANDER AXLE TRACTOR 10 SPEED, WET LINE, \$13,000



2000 PETERBILT. CAT MOTOR, 10 SPEED, AIR RIDE, GOOD TIRES. \$7,500



LIKE NEW REINCO HG10X HYDRO SEEDER. 432 HOURS, EXCELLENT CONDITION, \$9,500



BLAW KNOX PF-120H. RUNS EXCELLENT, JD DIESEL, \$4,500



JCB 520-40 LOADALL HAS CRACKED HEAD, \$9,000



2002 KENWORTH CAT MOTOR, ALLISON AUTO, LIFT GATE, ROLL UP DOORS, 26K GVW, GREAT SHAPE. \$11,000



1999 INTERNATIONAL 4900 PLOW TRUCK. DT466, auto, A/B, 35K GVW, 70K miles, solid cab, 10' 8 yd. dump, central hyd., Everest tilting plow frame, no blade, 10' RH wing assemble w/blade, sander controls, strobes, runs well, 800-464-0573, www.WestsideTruckEquipment.com



1988 FORD L 8000 PLOW TRUCK WITH PLOW AND SPREADER.
2 WAY DUMP BODY, GVW 33,200 #. 164 K MI. RUNS GREAT!. \$8900. CALL JESSE ANYTIME. 401-855-1178.



26' SUPREME VAN BODY:
ROLL-UP SIDE DOOR, ROLL-UP REAR DOOR, TRANSLUCENT ROOF AND E-TRACK. CALL ME 508-726-0077 E.FREETOWN, MA



2010 IH CLEAN FLORIDA TRUCK, under CDL, auto, 21' box, will separate, 2 to choose 2010 & 05, 860-984-8989



1988 MACK R-MODEL TRACTOR. 8LL, 300 engine, 11 24.5 tires, excellent condition, \$16,500. Shaftsbury, VT 802-447-0758



HAY WAGON.
NEEDS A NEW DECK, RUNNING GEAR IS VERY GOOD. ASKING \$450. 860-559-0374

Exit 25 OFF I-95
OnSiteTruckRepairInc.com
401.722.3160
34 Colfax Street Pawtucket, RI
General Truck & Trailer Repair

BOSS RI's Authorized Distributor
SNOWPLOW

Installation Service & Repair

Check Out Our New Line !

READING
— NO BODY BETTER —

Steel & Aluminum Truck Bodies

FISHER SNOWPLOWS

Sanders Lighting & Truck Accessories

NOW HIRING
INSTALLERS &/or MECHANICS

"We Thank Our Loyal Customers & Welcome The New---See You Soon !"

TRUCK COUNTRY

USED PARTS FOR WORK TRUCKS
ENGINES • TRANSMISSIONS • DOORS



SUPER CLEAN

9' Reading Walk In Utility Body, dual wheel, #154485, \$5,500



FREE DELIVERY IN NEW ENGLAND

12' Aluminum Storage Box with roll up door, \$1,500



RUST FREE

12' Flatbed with wood sides, #144246, \$1,000



NEW TAKE OFFS

New Ford Super Duty Beds w/ Gate & Lights. Starting @ \$2,500



SUPER CLEAN

9' Dump Body fold down sides, complete: power pack, scissor, hitch, #TBA, \$3,000



RUST FREE

11' Flatbed with headboard, #141299, \$1,200



W/ DIESEL MOTOR

Ford Super Duty with 6.0L diesel, manual doors, #154484, \$2,000



ROCK SOLID

1996-00 Chevrolet Crew Cab with power doors, #154517, \$3,500 Call Dan



SUPER CLEAN

11' Flatbed with tool boxes, #154529, \$1,800

Engines • Transmissions • Truck Bodies • Doors • Wheels • Tires • Differentials • Transfer Cases • Bumpers • Seats • Beds

SAVE \$\$\$

ALL PARTS GUARANTEED

SAVE \$\$\$

Call Today Toll Free !

1-800-852-6004

1535 WEST MAIN STREET, WILLIMANTIC, CT
WWW.TRUCKCOUNTRY.US



Mon-Fri 8-5
 Sat 9-1





ATTENTION!!! CONTRACTORS, PLUMBERS, ELECTRICIANS, PAINTERS.
LET LEO, MIKE & J.T. HELP YOU W/2015 179 TAX CODE SAVINGS.

**OVER 100
PLOW
TRUCKS
READY FOR
DELIVERY!**



**HURRY!
ORDER
NOW AND
BE READY.**

	<p>New F550 4x4 Dually Cab & Chassis w/11' 3-4 Yard Dump Body</p>		<p>New F350 4x2 Cab & Chassis w/3 Yard Dump Body, tool box, hitch, tarp, shovel box</p>
	<p>New F250 4x4: Gas, SRW, Utility Body.</p>		<p>New F350 4x4 Dually Cab & Chassis w/2-3 Yard Dump, tarp, hitch, trailer plug</p>
	<p>New F350 Super Cab SRW 7' Utility Body</p>		<p>New F350 4x4 Dually Cab & Chassis w/ Utility Body</p>
	<p>New F350 4x4 Dually, Cab & Chassis w/9' Landscape Body. 6.7L Power Stroke Diesel.</p>		<p>New F350 Super Cab 4x4 Dually Cab & Chassis w/9' Dump Body</p>

JACK MADDEN TRUCK HOT LINE

888-817-7979

US Rte. 1, aka The Automile Norwood, MA

All prices include rebates for qualified buyers. All vehicles require dealer financing. Some prices include snow plow rebate.





LEO KERIVAN
TRUCK SPECIALIST
24 Years Experience



MIKE GAFFNEY
TRUCK SPECIALIST
32 Years Experience



JOHN THOMAS
TRUCK SPECIALIST
35 Years Experience





NEW ENGLAND'S LARGEST INVENTORY. ON THE GROUND. READY TO GO!!!
LET LEO, MIKE & J.T. HELP YOU W/2015 179 TAX CODE SAVINGS.

YOU KNOW IT'S COMING DAMIT!
WE'RE READY! F150, F250, F350, F450 & F550's. IN STOCK FOR IMMEDIATE DELIVERY.



**NEW F450 & F550
REGULAR-SUPER & CREW
CABS- 2 & 4WD.
GAS OR DIESEL IN STOCK
READY TO GO!**



**NEW 2014 FORD F250 4X4
SUPERCAB W/ 8' FISHER PLOW,**
Go to
WWW.JACKMADDENFORD.COM
for more details



**NEW FORD F350 SRW 9' SERVICE
BODY, POWER GROUP,**
Go to
WWW.JACKMADDENFORD.COM
for more details.



**NEW FORD F250 4WD 8' SRW
SERVICE BODY, GAS & DIESEL IN
STOCK, Go to**
WWW.JACKMADDENFORD.COM
for more details.



**NEW 2014 FORD F250 4X4
REGULAR CAB XL W/8' FISHER
PLOW, 6.2L AUTO, Go to**
WWW.JACKMADDENFORD.COM
for more details.



**NEW F450 BIG BOY LANDSCAPE
ALUMINUM BODY
\$63,840 M.S.R.P.
\$11,000 Jack' Discount
Your cost: \$53,840 Truck & Body
Add 9' Fisher plow. All for \$57,690**



LEO KERIVAN
Truck Specialist
617-429-7385



MIKE GAFFNEY
Truck Specialist
781-760-5563



JOHN THOMAS
Truck Specialist
781-727-8095



888-817-7979

US Rte. 1. aka The Automile Norwood, MA
All prices include rebates for qualified buyers. All vehicles require dealer financing. Some prices include snow plow rebate.







NEW ENGLAND'S LARGEST INVENTORY. ON THE GROUND. READY TO GO!!!
LET LEO, MIKE & J.T. HELP YOU W/2015 179 TAX CODE SAVINGS.



The All New 2015 TRANSIT with Carrier Refrigerated Unit. Fuel efficient, economical, Great to drive.



OVER 100 E-SERIES TRUCKS OUTFITTED TO MEET YOUR NEEDS. THEY'RE HERE, AND THEY ARE SPECTACULAR!!!



NEW FORD ECONOLINE E350 SRW 10' DURACUBE MAX BODY



NEW FORD ECONOLINE E350 DRW 12' DURACUBE MAX TOOL BODY

Go to WWW.JACKMADDENFORD.COM for more details.



NEW FORD ECONOLINE CUTAWAY KUV & READING ALUMINUM SERVICE BODIES. IN STOCK READY TO WORK!



Go to WWW.JACKMADDENFORD.COM for more details.



LEO KERIVAN
Truck Specialist
617-429-7385



MIKE GAFFNEY
Truck Specialist
781-760-5563



JOHN THOMAS
Truck Specialist
781-727-8095



888-817-7979

US Rte. 1, aka The Automile Norwood, MA

All prices include rebates for qualified buyers. All vehicles require dealer financing. Some prices include snow plow rebate.





2010 GMC 3500 16' BOX TRUCK, DUAL REAR WHEELS, NEW WHITE PAINT. 401-434-5900



18' GRAIN BODY WITH WORKING CYLINDERS, many many uses: dumpster, under ground bunker, lions play pen, \$2,000/ OBO, 866-559-4875 X11



DOWNEASTER SANDER, 6.0 yard gas drive, call for details, Winchester, NH 603-239-7008

CAREY AUTO
INC.
TRUCK EQUIPMENT
SALES

37 County Road
Route 106
Plympton, MA 02367
PH: 781-582-1378
FAX: 781-585-4438



COMPLETE SNOW AND ICE CONTROL



Sander chains



Poly Truck Fenders

CAREY AUTO HAS A FULL LINE OF PARTS AND ACCESSORIES FOR TRUCKS AND TRAILERS!



Federal Signal Signal



MicroPulse Lights



CUTTING EDGES



4 Used Sanders Avail. All Approx. 2-yard,
3-Stainless(\$3,500/ea.), 1-Steel(\$950), 2-GAS, 1-GAS/
HYDRAULIC, 1-HYDRAULIC



2 Dump Trucks Available. IH 2574,
Cummins w/Jake Brake, Snow Plow &
Sanders avail.



1995 GMC Top Kick S/A dump. New Springs,
New Brakes, AUTO, AB, CAT engine, 10Ft
Alum dump body, 87k mi.

Tri-State

Equipment Rebuilding Inc.

203-267-6845

www.tristateequip.net

50 Bala Ridge Rd Oxford CT



2001 Sterling VAXJET Surface
Cleaner Truck, AUTO, only 8,000
miles, High Pressure Surface
Cleaner Truck. Like New!
\$68,000/ Best Offer. Please visit
www.tristateequip.com
for additional information.

203-267-6845 www.tristateequip.net



Used Highway Plows For Sale 10ft and 11ft
avail. All in Good Cond



Buyers Electric Spreaders. 1.5yd—3yd. Ready
to be installed. Large capacities available.



Buyers' SCOOPDOGG Snowpushers.
From 10' Skid-Steers to 14' Backhoes. "



NUTMEG INTERNATIONAL TRUCKS

Franklin CT Hartford CT North Haven CT W. Springfield MA

Over 30 Quality New To You Pre Owned Trucks in Stock

Call Mike McDonald 860-308-6599

Check Out Our Entire Inventory At www.nutmegtrucks.com

All Of Our Retail Trucks Pass A Thorough Inspection & DOT. Ready To Work For You Now!





 <p style="text-align: center; background-color: yellow; border-radius: 50%; padding: 2px;">Auto & New Dump Body</p> <p style="text-align: center; background-color: yellow; border-radius: 50%; padding: 2px;">ONLY 146K</p> <p style="font-size: small;">2009 IH 4300, Under CDL 25999 GVW, DT466, Allison Auto Trans, Big Axles 10k & 22k, Only 146K, Brand New 10' Dump Body, cover, pintle hook & plate. Super Clean, # 10350, \$49,900</p>	 <p style="text-align: center; background-color: yellow; border-radius: 50%; padding: 2px;">RUNS STRONG</p> <p style="font-size: small;">1994 Ford L8000 w/Ford FD 1460 8.3L Diesel, 250 HP, Fuller 8LL, 35k GVW, Plow Frame, Dump Body, Runs and drives nice, \$7,500 AS IS</p>	 <p style="text-align: center; background-color: yellow; border-radius: 50%; padding: 2px;">Under CDL Hook Lift</p> <p style="font-size: small;">2009 IH 4300, MaxDT, Allison Auto, UNDER CDL 25999 GVW, Air Brakes, 10k & 22k Axles HD, New Swap Loader 18,000lbs Hook Lift Sys, Adjust Hook Height, Ready to Roll, # 10343, Price \$69,900</p>
---	--	--



Blow Out Price

1999 Ford F550, V10 Triton Gas, auto, 171k Miles, Rebuilt Eng, Tranny & Boom. 32' Telsta Boom, Bucket truck, everything works, \$7,900

NO REASONABLE OFFER REFUSED

Attn: Tree Companies, Electricians, & Sign Companies - Cheap Bucket Trucks



Blow Out Price

2001 Ford E350 Bucket Truck, Gas Triton V8, Auto, 191k Miles, Telsta A28D Boom, Everything works, #10352, \$4,900

All Isuzu Box Trucks On Sale, No Reasonable Offer Refused

 <p style="text-align: center; background-color: yellow; border-radius: 50%; padding: 2px;">Low Mi/ Liftgate</p> <p style="font-size: small;">2009 Isuzu NPR, Gas Engine, Auto Trans, ONLY 80K Miles, 12000 GVW, 14' Van Body with Lift Gate, Very Clean Truck, #10337, \$26,900</p>	 <p style="text-align: center; background-color: yellow; border-radius: 50%; padding: 2px;">ONLY 1 LEFT</p> <p style="font-size: small;">2011 Isuzu NPRHD, Diesel, Auto, Miles 99k, Looks like new truck, 16' Van w/ walk ramp. Two to choose from, super clean! #10300, \$32,900.</p>	 <p style="text-align: center; background-color: yellow; border-radius: 50%; padding: 2px;">Several In Stock</p> <p style="text-align: center; background-color: yellow; border-radius: 50%; padding: 2px;">UNDER CDL</p> <p style="font-size: small;">Several 2006-2009 Isuzu NPR Chassis & Box Trucks in stock, both 12000 & 14500 GVW, Both Gas and Diesel, Very Clean ready to go! Call for Specs and Pricing!</p>	 <p style="text-align: center; background-color: yellow; border-radius: 50%; padding: 2px;">Diesel/ Auto</p> <p style="font-size: small;">2008 Isuzu NPR, Diesel, Auto, 74k Miles, NEW INJECTOR WORK AND PUMP WORK, 16' Van with Lift Gate, #10302, \$31,900</p>
--	--	--	--

ASK ABOUT NUTMEG'S NO CHARGE 120 DAY USED TRUCK WARRANTY!

 <p style="text-align: center; background-color: yellow; border-radius: 50%; padding: 2px;">Lo Pro</p> <p style="font-size: small;">2006 IH 4300 Low Pro, DT466 210HP, Fuller 6 sp, Under CDL, 222k miles, Low Pro tires and wheels, 24' van w/ take out walk ramp, very clean and nice shape, Call for price</p>	 <p style="text-align: center; background-color: yellow; border-radius: 50%; padding: 2px;">Air Ride</p> <p style="font-size: small;">2007 IH 4300, DT466 Power, Allison Auto Trans, AIR RIDE, Air Brakes, 26' Van Body, walk ramp, 214k Miles, Very Clean, #10422, \$26,900</p>	 <p style="text-align: center; background-color: yellow; border-radius: 50%; padding: 2px;">Auto/Low Miles</p> <p style="font-size: small;">2011 IH 4300, MaxDT 215HP, Allison RDS2100 Auto, Air Brakes, 24' Van with Gate, Southern Rust Free Truck, #10428, \$39,900.</p>	 <p style="text-align: center; background-color: yellow; border-radius: 50%; padding: 2px;">ONLY 13K</p> <p style="font-size: small;">2012 IH Terrastar, Max7 300HP, Allison 1000RDS Auto, ONLY 13K MILES, 17000 GVW, 20' Van body with ramp, Rust Free TX Truck, #10429, \$44,900</p>
 <p style="text-align: center; background-color: yellow; border-radius: 50%; padding: 2px;">Dump/Oil Chassis</p> <p style="font-size: small;">Group of 2005 IH 4400 chassis, Both CDL & Under CDL, Low miles 112k to 149k, Allison Auto Trans PTO acceptable port, Southern trucks, very clean rust free, Call for pricing</p>	 <p style="text-align: center; background-color: yellow; border-radius: 50%; padding: 2px;">Auto/Tandem</p> <p style="font-size: small;">2012 IH 4400 Tandem, Max 9 - 315HP, Allison Auto 3000HS, 14 & 40 Axles, Spring Susp, 272" Wheel Base, Only 178K Miles. #JTS691, \$49,800</p>	 <p style="text-align: center; background-color: yellow; border-radius: 50%; padding: 2px;">3 IN STOCK</p> <p style="font-size: small;">(3) 2011 IH 4300, MaxDT 230HP, Allison 2500 RDS Auto Trans w/ PTO Provision, AIR BRAKES & AIR RIDE SUSP. Under CDL, 102k, 146k & 162k Miles, 24' Van Body, 102" Wide, 3000lbs truck away lift gate, 10' roll up side door, Call for pricing</p>	 <p style="text-align: center; background-color: yellow; border-radius: 50%; padding: 2px;">HEAVY DUTY</p> <p style="font-size: small;">1999 Mack CH613 Mack E7-427 Engine 460HP, Mack 13spd, Miles 800's, 48K Rears, 12500 fronts, Wet System, Very Clean Units, \$22,900</p>

6 Enterprise Drive
Londonderry, NH 03053
sales@donovancompany.com



603-669-2250
1-800-458-3867
Fax: 603-669-0501



**NEW FOR 2015 STEEL-CASTERS, HD2™ & HDX™ SNOW PLOWS
XV2™ PLOWS IN STOCK & AVAILABLE NOW**

LARGEST AUTHORIZED FISHER DEALER IN TAX-FREE NH

SALES • SERVICE • PARTS • REPAIR



1-800-458-3867



NEW PRODUCT LINE!

2016 DONOVAN CUSTOM DUMP TRAILERS

**26' LONG x 60" HIGH SIDES, HARDOX CONSTRUCTION, HIGH LIFT GATE,
ELECTRIC COVERALL, SINGLE POINT SUSPENSION. IN-STOCK**



WWW.DONOVANCOMPANY.COM

MIKE'S
Truck & Trailer
Repair inc.

Truck & Car
Computer
Diagnostics

ASE
CERTIFIED

RI EMISSIONS
SAFETY
TESTING

Full Service Truck and Auto Repair Center.

447 York Ave, Pawtucket, RI 02861 • (401) 725-2188

**MEDIUM/HEAVY TRUCK & RV SERVICES
FEDERAL DOT & RI STATE INSPECTIONS**

- *All makes engine repairs
- *Fuel pumps
- *Brake work
- *Electrical repair
- *Injectors
- *Oil changes
- *Trailer repair
- *Turbo
- *Lift gate problems
- *Welding fabrication
- *Heavy equipment
- *Front ends
- *Rear roll-up door repairs
- *Installation
- *Wiring circuits

FORD 6.0 DIESEL POWER STROKE SPECIALIST !

DETROIT DIESEL CAT INTERNATIONAL Cummins Ford GM

FORD 6.0 DIESEL POWER STROKE SPECIALIST !

visit our website @ mikestruckandtrailerpawt.com • RI# 459ca



2007 TOYOTA TACOMA TRD- SPORT PACKAGE
4X4, double cab, 4.0L V6, #3003, \$17,995,
www.centermotorstrucks.com, 866-556-3177



2008 HINO 338 260 HP, 26' body, DOT
inspected, Ready To Roll, #U550918,
Call Jim 866-403-7522



2011 KUBOTA KX121-3ST. Cab w/heat, A/C, float
angle blade, bucket, hyd. thumb, rubber tracks, 1100 hrs,
9600 lbs., \$39,900. 202 Truck & Equipment, 603-899-2000

SNOWPLOWS!

TAX FREE NEW HAMPSHIRE

FISHER

888-982-9314
OPEN SATURDAYS!

Lang's Corner Garage

FACTORY AUTHORIZED FISHER DISTRIBUTOR

351 WALLIS RD., RYE NH

COLONIAL

COLONIAL-WEST CHEVROLET OF FITCHBURG

CALL US TOLL FREE 866-263-8712



2015 CHEVY SILVERADO 3500 AirFlo Dump
Body: Keyless entry, snow plow prep., stainless tool
boxes. Trailer brakes, stk #15017.
MSRP \$50,389 GENO'S buy for price: \$41,499



2015 CHEVY SILVERADO 3500 LT Chassis:
Duramax Diesel, Allison auto., remote start, all the
power options, Trailer brakes, plow prep. stk # 15081
MSRP: \$50,815. GENO'S price to you: \$42,499.



2012 Chevy Silverado 1500 Ext. Cab LTZ 4x4: heated leather
seats, Z71 package, tow package, every option you could ever
possibly want. Unless you were some really rich dude who
wanted mink seat covers. Otherwise this could be your truck
for just. Wait for it... \$29,999 stk # 15988A



2013 F150 4x4 Platinum Edition: heated & cooled
leather seats. sun roof, tow package, only 77k one
owner miles and he was an old chap who never went
over 35 miles an hour. \$39,999...stk # 15078A



2010 RAM 1500 Crew Cab 4x4: yeah, it's
got a HEMI V8, full power, tow package, tow
mirrors, RAM box...this is just a great place to
keep all your rams. \$25,999 stk # 15893EE



2015 CHEVY COLORADO "TRAIL BOSS EDITION": 4x4
Z-71 Off Road Package, Aggressive Tread Tires, Every power
option the world has to offer. 4G LTE WI FI. 4 Years FREE
maintenance. MSRP: \$38,005. Save Save Save! We have 2 of
these Bad Boy's in stock right now. Call me Geno, and I'll help
you put one in your driveway. But hurry.



2014 GMC SAVANNA 2500 Cargo Van, 4.8L
V-6, A/C, cruise/tilt, Factory Warranty, power
options. stk #3793 \$21,699



2015 Chevy Silverado "MIDNIGHT EDITION"
4x4: Bose Sound, Factory spray in liner, Projector
headlamps, Remote start, 18" Off Road Wheels &
Tires, 4G LTE Hot Spot.
MSRP's range from \$46,515 to \$47,745*
minus discounts & rebates.



2016 CHEVY SILVERADO CREW CAB 4x4 Z71: Every power option
known to man and then we added some more really wicked cool stuff that
you know you'll want when you show it to your friends. But wait don't
order now. Check this out. The MSRP on this bad boy is \$44,705. Crazy
right? Well, Geno says you can have it for only \$39,999. How freakin' cool
is that? #16529



2015 CHEVY COLORADO 4x4 Z71:
Full power, Navigation, BOSE, 4 Year
maintenance. List: 34,230. Colonial Price:
\$31,999



2011 GMC SIERRA 2500 Crew Cab
DENALI: Z71 pkg., Fully loaded, 20" alloys,
heated & cooled leather seating, power
sunroof. WOW! \$35,999



ALL NEW

AS LOW AS \$19,999

314 John Fitch Hwy • Fitchburg, Ma 01420



WWW.COLONIALWESTCHEVYTRUCK.COM

COME SEE YOUR DREAM TRUCK, BEFORE IT'S GONE



*All prices, specifications & availability subject to change without notice. Prices include rebate, comm. rebate, conquest rebate, USAA Private Offer cash, & trade-in bonus cash. Prices do not include tax, reg., & dealer doc fees. If you're reading this fine print, it's because you're looking for the best deal. If that's the case, call Geno for any questions you may have, thank you! Conquest rebate must have 1999 or newer Non-GM vehicle in your household.



**PICK UP BEDS LONG BED,
short bed, DRW, SRW, 866-559-4875 X11**

"WE WROTE THE BOOK"
Your #1 source for **POWERGLIDE**,
TH350, TH400 and A727
transmissions and components
800-394-5889
www.tsr-racing.com



**1999 INTERNATIONAL 4700 CAB &
CHASSIS. DT466, Automatic,
\$2,995. Concord, NH 888-868-4773**

Tight Link Fence Co.
Residential ~ Commercial ~ Industrial
Mark Dillon
774-365-0222

2002-2008 SCISSOR LIFTS, JLG, GENIE & SKYJACK, 20 FOOTERS



PRICES STARTING AT \$3,000. CALL FOR DETAILS. 401-965-8949



**ATTENTION LANDSCAPERS:
FALL SPECIAL:**

We have just acquired many antique granite stair treads, steps and landings with beautiful patina, from 3' to 10' long X 18" X 7,8". We are offering a cut-rate price until Nov. 30. Plus, we have antique granite posts, slope curb and hand-cut wall granite from the 1800's. Granite reclaimed. Dartmouth, MA 508-995-8067, 508-958-4094



SAM'S Tree Service
"We handle the jobs, the Big Guys turn down!"
401-269-1133
• Brush Chipping • Tree Removal
• Tree Pruning • Residential Land Clearing

HOLLISTON TRUCK

1569 WASHINGTON ST, HOLLISTON, MASS 01746
WWW.HOLLISTONTRUCK.COM • CALL 508-429-7678

**TAKE EXIT 20
OFF RT 495 TO
RT 16 EAST TO
HOLLISTON WE
ARE ON THE LEFT**

GET READY !! SNOW WILL BE COMING TO A STREET NEAR YOU

<p>1995 MACK CH613 W/89 FRUEHAUF DUMP TRAILER, E7-400HP, 358k Miles: 13 Spd Extended Range, 56k GVW, Camelback Spring, Suspension, Air Brakes, 11R 24.5 Tires, Double Frame, 221 inch Wheel Base Jake Brake, Air Seat/Cruise Control/Heated Mirrors, A/C, PTO, Wet Line, Air to Rear, Tarp Controls, Hitch Plate, Clean Truck, 1989 Fruehauf 26ft Dump Trailer, New Tub, Air Gate, Auto Tarp, 11R 24.5 Tires, 4 Leaf Spring Suspension, Ready For Work, \$40,000</p>	<p>1985 CAT IT28, 4cyl 3204 Diesel, 5700Hrs, EROPS, Full Cab, Heater, 3rd Valve, 4x4, 11.5 - 25 Tires, 2 yard Quick Detach Bucket, Brakes Work, Lights Work \$28,000</p>	<p>1973 CASE W20, 6cyl Diesel 103HP, EROPS, Full Cab, Heater, 4x4, 17.5 - 25 Tires, 2.5 yard bucket, Brakes Work, Clean Machine, \$17,000</p>	<p>2003 INTERNATIONAL 7600 . CAT C12 330HP, 339k Miles, 10Spd, 64k GVW, 18,000lb Front, 46,000lb Rear, Hendrickson Spring Suspension, 246inch Wheel Base, Air Brakes, 11R 24.5 Rear Tires, 315/80R22.5 Front Tires, Double Frame, Full Locking Rears, Air Seat/Cruise Control, Power Windows and Locks, Heated Mirrors, Stereo, A/C, PTO, Atlas 140.1 Knuckleboom Crane, 13,225lbs @6ft 6inch, 2 Extensions, Hydraulic Outriggers, Dual Side Controls, 17ft Steel Dump Body, Tool Boxes, Air to Rear, Pintle, \$44,500</p>
<h2 style="color: red; margin: 0;">WE BUY PARTS-TRUCKS" FOR CASH !</h2>			
<p>1993 INTERNATIONAL 4700, DT360 190HP, 7 Spd, 26k GVW, Spring w/ Helpers Suspension, 9.00-20 Tires, Single Frame, Air Brakes, PTO, 9ft Steel Dump, 3 Chutes, Tarp \$12,500</p>	<p>1998 INTERNATIONAL 2674, Cummins M11-315HP, 50k Original Miles, 8LL, 64k GVW, 18,000LB Front Axle, 46,000LB Rear Axle, Hendrickson Spring Suspension, 5.57 Geared Ratio, Engine Brake, Air Brakes, 425/65R 22.5 Front Floaters, 11R 24.5 Rear Tires, Double Frame, Air Seat/Cruise Control/Stereo, Heated Mirrors, A/C, Central Hydraulics, 15ft Steel Dump, 3 Chutes, Air Gate, Auto Tarp, Plow Frame and Controls, Sander Controls, \$42,000</p>	<p>1984 MACK R68ST, Mack E6-350HP, 453k Miles, 9Spd Maxitorque, 58k GVW, Camelback Spring Suspension, Air Brakes, 11R 22.5 Tires Double Frame, Air Seat, PTO, 13ft Steel Bibeau Dump, 3 Chutes, Air Gate, Air to Rear, Pintle, Tarp \$26,000</p>	<p>2007 INTERNATIONAL 4400, DT466 260HP, Allison 3000 Automatic, 26k GVW, Air Ride Suspension, 11R 22.5 Tires, Single Frame, Air brakes, Air Seat/Cruise/ Stereo, A/C, 2 Way Electric Pump, 14ft Steel Grain Body, Barn Doors, 3ft Sides, Tarp, I Pack Tool Box, Hitch Receiver \$37,500</p>



FRAMINGHAM



LINCOLN



Rt. 9 East Bound • Framingham, Ma 01701 • www.FraminghamFord.com

Dedicated to the Commercial Truck Business for over 40 Years

LET OUR COMMERCIAL TEAM HELP YOU WITH 2015 TAX CODE 179 SAVINGS!

NEW 2016 F550 CHASSIS IN STOCK NOW



**ATTENTION ALL
TRUCK BUYERS!!!
PLEASE TALK TO US
FIRST. WE HAVE THE
ABSOLUTE
LOWEST PRICES ON
ALL OUR TRUCKS**



**2016 F550 4x4 3-4 yard Dump
Body Power Group #14919F**



**2016 F250's with FISHER 8' plows.
Get yours before the snow flies.**



**OVER 50
AVAILABLE!**

**You will not buy a TRANSIT
for less anywhere! #14917F**



**2015 F350 4x4 3-4 yard Redding
Dump Body: Diesel, Power Group.**



**2015 TRANSIT Chassis with HI
TOP Body. Power Group. Ready for
Delivery. Call us for all the details.**



**2016 F550:4x4 4-5 yard Dump,
Power Group #14917F**



**2015 WORKPORT: Power Group,
A/C. stk.# 14286V**



**2015 E350 High-Top KUV: SRW,
power group. Stk.#14323V**



10 IN STOCK!

NEW TRANSIT CONNECTS.



BRIAN T. MCNULTY
508-532-3215

BRIAN.MCNULTY@FRAMINGHAMFORD.COM

**CALL TODAY FOR YOUR LOWEST
DUMP TRUCK PRICING!**

FORD MOTOR CREDIT COMMERCIAL LEASE AVAILABLE ON ALL VEHICLES. CALL FOR DETAILS. *DEALER RETAINS ALL REBATES. CUSTOMER MUST QUALIFY FOR REBATES ON FMC FINANCING. REBATES INCLUDE RETAIL CUSTOMER CASH, FMC BONUS, FORD COMMERCIAL CONNECTION, F-SUPER DUTY LOYALTY. LEASE PAYMENTS REQUIRE 20% DOWN. CALL FOR VEHICLE SPEC DETAILS. NOT ALL CUSTOMERS WILL QUALIFY. PRICE SUBJECT TO CHANGE.

CONSOLIDATED TRUCK & EQUIPMENT INC.
 231 Plain St. (Rte.118) Rehoboth, Ma
 WWW.CTEI.INFO



HONEST BOB'S SNOW PLOW & SANDER WORLD FAMOUS \$PECIAL\$:



- + 14' SS Sander. \$ 10,776.
- + 9' SS Sanders. \$ 8,320.
- + 11'x42" Steel Plow. \$ 5,385.
- + 11'x42" SS Plow. \$ 6,125.
- + 10'x36" Steel Plow. \$ 4,335.
- + 11'x36" Steel Plow. \$ 4,420.



Make your appointment NOW for Installation of your BUYERS SALTDogg plows and sanders.



4 Available!

Brand New Challenger Body & Chassis, 26' Long, 54" & 60" Sides & Gate, Single Point 60K suspension, Hardox Body, Hi-Lift Gate, aluminum disc wheels, electric load cover. 16 Ply Tires.
Please Call For Pricing



Trailstar 28'x60' smooth side Aluminum Dump Trailer. Aluminum frame, 24.5 tires, aluminum rims, air ride, electric load cover. Please Call For Pricing



13'-6" USED steel dump body complete W/load cover and piston. \$9,500.



2006 ETNYRE 21' asphalt body. Good working condition. Complete w/pump and controls. \$18,500. dump body. Very good condition



BRAND NEW EAGER BEAVER 20XPT TRAILERS. 6' RAMPS. BEST PRICING AROUND. Please give us a call.



THEY'RE BACK and IN STOCK!!!!!! 2-way Tail-gate conversion Kits for Steel body Dump Trailers & Dump Bodies, will fit almost any body Also, aluminum kit now available



26' Bibeu Replacement Dump Trailer Body, high lift gate, Hard-Ox Body, 54" or 60" sides, call for price.

CALL US 508-252-3339



CLARK 45C LOADER DISK BRAKES,
asv quick attach, needs engine, \$4,800,
518-331-0848



1983 ROGERS TAG. 20 ft. X 8 ft.,
5 ft. beaver tail, 4 ft. ramps, in good condition, \$3500.
202 Truck & Equipment, 603-899-2000



1988 FORD F800. MINT Condition, 38K miles,
33,000 GVW, New Transmission & Tires, Baker 10ft State Plow,
3 Paving Scuttles, \$13,900. Stoneham, MA 781-389-0035



1988 IH WITH CHIP BODY, body in like new
condition, and Wood/Chuck W/C-19 Chipper, 15", 100 HP
Cummins turbo diesel, Buy Both & Save, 860-984-8989

**MICHELIN RADIAL TIRES
AND RIMS,** FOR JOHN DEERE
444'S, 544'S, 624'S. CAT 924'S,
930'S, IT'S. VOLVO L40'S THRU
L70'S, \$5,000.00 FOR SET OF FOUR.
FREIGHT SHIPPING AVAILABLE.
CALL TODD @ 847-980-2038



**COMMERCIAL SPACE
FOR RENT:**
3,000 SQ.FT., 12' DOORS,
16' CEILING. HEAT INCLUDED
\$2,500/MO. HOPEDALE, MA
508-313-2441



2008 FORD F250 FX4 OFF ROAD,
4x4, 112K miles, V8, alloys, clean, #3016, \$17,995,
www.centermotorstrucks.com, 866-556-3177



2 DAY AUCTION

MAJOR PUBLIC EQUIPMENT & TRUCK AUCTION

With Equipment From

PRINCESS EQUIPMENT, INC., NY ASPHALT, INC., CIRCLE LINE CARTING & OTHER AREA CONTRACTORS, HEAVY EQUIPMENT & TRUCK DEALERS & RENTAL COMPANIES

275 ROUTE 32, NORTH FRANKLIN, CT 06254

FRIDAY, DECEMBER 11, 8:30AM

EXCAVATION, CONSTRUCTION, COMPACTION, PAVING, CRUSHING & SCREENING EQUIPMENT, HEAVY & MEDIUM DUTY
TRUCKS, TRAILERS & FLEET VEHICLES

ARROW EQUIPMENT

SATURDAY, DECEMBER 12, 8:30AM

With Equipment From **ARROW EQUIPMENT RENTAL & SALES &
DRYWALL ASSOCIATES INC.**

GENERAL, DRYWALL & BUILDING CONTRACTOR EQUIPMENT, AG, LANDSCAPE, MANUFACTURING, LAWN & GARDEN,
JOBSITE SUPPORT EQUIPMENT, TOOLS & SUPPLIES











TERMS: Complete payment or minimum requirement of 20% deposit day of sale in Cash, Certified Check or Guaranteed Funds. Balance due within 4 days.

ONLINE BIDDING THROUGH EQUIPMENTFACTS • CALL FOR INFORMATION & PICTURE BROCHURES



Phone: (860) 642-4200 Fax: (860) 642-7900

www.petrowskyauctioneer.com

Taylor & Lloyd, Inc.



2008 INTERNATIONAL 7500, BRAND NEW SHORT BLOCK WITH 350 HP, 8LL, GRAIN BODY DUMP.



2009 INTERNATIONAL 7600 CUMMINS POWERED 10 SPD, 26FT. PLATFORM BODY W/ LIFT GATE, AIR RIDE SUSP, 65K YES 65K MILES, WON'T LAST!!



2007 INTERNATIONAL 8600 CUMMINS, NEW RUBBER, 10SPD, 247K MILES ON THE CLOCK. \$22,500

SEE OUR INVENTORY: TAYLORAND LLOYDTRUCKS.COM



2009 INTERNATIONAL 8600 T/A CHASSIS. CUMMINS, AUTOMATIC, 40,000 ON AIR RIDE, 14,000 FRT AXLE, PTO BEING ADDED



2005 IH 8600 single axle tractor with cummins power 10 speed air ride 324k miles \$16,000

INBOUND:
2010 INTERNATIONAL DT466, AUTO, 24FT. REEFER, ROLL UP DOOR, LIFT GATE, SOUTHERN TRUCK, CLEAN, CLEAN, LOW MILES. CALL



2010 SOUTHERN RUST FREE 24FT. WHITE ALUMINUM LIFT GATE, AUTO, 110K MILES, AIR BRAKES, CALL.



2015 MITSU FUSO FE160. Automatic, 16' Morgan, demo Program Save Thousands \$\$\$\$



2011 INTERNATIONAL 4300 CAB & CHASSIS, DT466, ALLISON AUTO TRANS WITH PTO, 116K MILES, HYD. BRAKES, WOULD MAKE A GREAT HOOKLIFT OR DUMP. \$35,000



2010 INTERNATIONAL 4300 DT466, SPRING SUSP, ALLISON AUTO W/ PTO, 24FT. KIDRON REEFER W/THEMO KING T600. EXTRA CLEAN SOUTHERN TRUCK, WILL SEPARATE CHASSIS & BODY, CALLS\$



2008 INTERNATIONAL 4DR CREW CAB, ALLISON AUTO, SPRING RIDE, 24FT. BOX WITH ALUM LIFT GATE, DT466, JUST OVER 100K MILES, CALL!!!!



2010 INTERNATIONAL 4400 AUTO TRANS, DT466, ALLISON AUTO, GREAT OIL OR DUMP TRUCK, 73K MILES, CALL.



2007 INTERNATIONAL 7600, 46K ON AIR RIDE, 208 FRONT 8LL, 152K MILES, VERY VERY RARE TRUCK, HURRY GOING FAST.

1-617-429-3370

Call Jack Coakley
8 Railroad Avenue Bedford, Ma



190 HOURS
2007 Case 550 HWT. 9' 6-way blade, 20" pads, better than new for price, **\$37,500.**



1994 CAT 926E. Very good condition, 6900 hrs, 20.5 radials @ 50%, 3rd valve hydraulics, 2.25 yd bucket, **\$32,000.**



Komatsu D20A-6. Real nice small dozer, new muffler, alternator, batteries, serviced and ready to work, **\$9500.**



2008 CASE 721EXT. 5886 hrs, 3 yd 4-in-1 bucket, JRB coupler, loaded: 3rd valve, ride control, 90% 20.5 X 25 radials, **\$69,500.**

**Winter Loader / Backhoe Rentals
Call for Price and Availability**



1988 Komatsu WA250. 2.5 yard, 20.5 rubber, runs & moves very good, **\$25,000.**



2007 Deere 410J. 4X4, ride control, Q/A bucket Aux. Hyd. Front & Rear, e-hoe, 6200 hrs, loaded, powershift, AC, **\$45,000.**



2005 Hyundai 740-7. 2.5 yd bucket, 3rd valve, 20.5 bias tires, no rust, runs and moves very good, **\$45,000.**



2007 CAT 420E IT. Loaded, power shift, ride, A/C, 4X4, E-Hoe, swinger, HYD. THUMB, dealer maintained, 1.5 yd. front bucket, **\$48,000.**

202

**TRUCK
— & —
EQUIPMENT
603-899-2000**

**www.202truck.com
RT 202 Rindge NH
SALES & RENTALS - NO SALES TAX
FINANCING & DELIVERY**



1999 Kenworth W900L. CAT 550, 18 speed, 12F + 40R, 3:55 ratio, 90" sleeper, virgin 295/75R22.5, 10 aluminum, 542K miles, **\$32,500.**



1997 KW T-800. CAT 3406E @ 475 H.P., 10 spd, 20F + 20L + 46R on rebushed Hendrickson w/ new springs, perfect dbl frame, 16 foot steel body, 514K miles, **\$50,000.**



2000 Mack RB688S. Mack 350, Fuller 8LL, 20+20L + 44R on Camelback, 17' steel body in good condition w/3 chutes, good floor, \$429K miles, **\$34,000.**



2006 Talbert 55 Ton Drop-side. 26' well, tires @50%, air lift 3rd axle, trailer in excellent condition, chains & binders included, **\$43,000.**



1986 AutoCar DK64B. 300 Cummins, 8LL, 18F+50R on Hendrickson, very clean dbl frame, 14' Everest body, pintle plate, new red paint, **\$33,000.**



2012 Cam Superline. 25 ton, 3 axle tag, 24' flat, dbl. break beaver tail, dual landing gear, spare tire, perfect condition, **\$19,000.**

GENERAL TRUCK CENTER INC.

Selling Cab Overs Since 1961!!

109 Lindberg ave. Methuen MA 01844 • www.generaltruckcenter.com

978-686-1800 603-560-0668
Nights and Weekends

ASK US HOW WE CAN LOCK IN YOUR MAINTENANCE COSTS FOR 6 YEARS WITH PSMP

25 GAS, 25 DIESEL

NEW ISUZU SPECIAL OF THE MONTH!!!



50 NEW ISUZU'S IN STOCK READY FOR IMMEDIATE DELIVERY! 0.99% FINANCING FOR 36 MONTHS AVAILABLE FOR QUALIFIED BUYERS, PLUS ON ALL DIESEL'S \$1,000 ISUZU OWNER ROYALTY PROGRAM. FOR DIESEL PURCHASE ONLY.



NEW 2015 ISUZU GAS, 14,500 GVW, WITH USED MORGAN 12' REEFER BODY, 2 ROWS- E-TRACK, 91" TALL, CARRIER 50X UNIT. N.A.P. \$59,900.



NEW 2014 ISUZU NPR-HD DIESEL, 14500 GVW, 150" W/BASE, STK#7947. \$39,000.

				
<p>2011 ISUZU NPR HD, DIESEL, 93K MILES, MORGAN 16FT. W/ SELF CONTAINED CARRIER SUPRA 660 REEFER UNIT, TUCK A WAY GATE, STK#14645. \$39,900.</p>	<p>2013 ISUZU NQR CHASSIS, 17,950 GVW, DIESEL, 150" W/BASE, 159K MILES, STK#14717. \$29,900.</p>	<p>2007 INTERNATIONAL 4200, AUTO, 16FT. UTILIMASTER/ TRADEMASTER BODY, 149K MILES, \$17,500.</p>	<p>2013 ISUZU NQR DIESEL, 17,950 GVW, 16' SUPREME VAN BODY WITH PULL OUT WALK RAMP, 84K MILES, STK#14720. \$39,900.</p>	<p>2012 ISUZU NQR CHASSIS, 17,950 GVW, AUTO, STK#14737. \$25,500.</p>
				
<p>2008 ISUZU NPR-HD, DIESEL, 14,500 GVW, 16' VAN BODY WITH LIFT GATE, & E-TRACK, 109K MILES, STK#14653 \$29,500.</p>	<p>2009 Chevy Cube w/12' Alum. Body, Tommy rail lift gate, 10,000# GVW, only 59k miles, stk#14551, \$25,900. \$23,900</p>	<p>2013 HINO 268A, 25,950 LB GVW, ALLISON AUTO, 22'X104"X102" INSULATED BODY SET UP FOR SELF CONTAINED REEFER, MAXON 4K LB ALUM TUCK AWAY GATE. \$72,500.</p>	<p>2010 ISUZU NQR, DIESEL, 17,950 GVW, MORGAN 16' VAN BODY WITH SLIDE OUT RAMP, STK#14722. \$27,500.</p>	<p>2012 ISUZU GAS, 16' MORGAN VAN BODY WITH PULL OUT WALK RAMP, 56,000 MILES, 14,500 GVW, STK#14723, \$32,500.</p>
				
<p>2010 HINO 268A, AUTOMATIC, AIR BRAKES, 25950 GVW, NON CDL, MORGAN 26'X102" WIDE X 97" TALL, VAN BODY, 2 ROWS E-TRACK, WALTCO 3000 LB ALUM. TUCK-A-WAY GATE. 159K MILES, STK#14738. \$39,900.</p>	<p>2014 ISUZU GAS, 16' MORGAN VAN BODY WITH SLIDE OUT WALK RAMP, 14,500 GVW, LIKE NEW, 37K MILES, STK#14719. \$37,500.</p>	<p>2012 Hino 268A. Automatic, 25,950 GVW, Air Brakes, 26'X103"X102" Supreme Van, Slate Lined, 2 Rows E-Track, Waltco Aluminum Tuck-Away Lift Gate, #14674, \$53,500</p>	<p>2011/2012 16' CUBE VANS, \$17,900 AND UP, CALL!!!!</p>	<p>2007 GMC W5500, 18' REEFER TRUCK \$9,500.</p>
				
<p>2011 Isuzu NPR-HD diesel chassis, 150" W/B, Fleet Trade w/ Priority Service (PSMP) 84,000 miles, Would take 16'-18' body Stk#14645 \$28,500</p>	<p>2011 Isuzu NQR Diesel, 17,950 GVW, 18' KOLDKING Body, Carrier 40X, 159K Miles, #14692, \$33,500. 24 mos/50,000 Miles Isuzu Gold Star Warranty</p>	<p>2011 Isuzu NQR 18' Refrigerated Body, 17,950 GVW, Diesel, 143K Miles, Carrier 40X, #14693, \$34,750. 24 mos/50,000 Miles Isuzu Gold Star Warranty</p>	<p>FRESH BATCH OF 12 Ft Single Rear Wheel GMC Hi-Cube Vans. 2011 & 2010 Starting @ \$16,900 On a 2010 #14680</p>	<p>2009 CHEVY W5500 DIESEL, 167K MILES, 22' ABC VAN BODY, STK#14701. \$27,500.</p>

Dealer is not responsible for errors in price, or in description of vehicles, by the editors of Truck Post & Equipment

**2000 CAT 950G
LOADER.**

FULL CAB, HEAT, GP
BUCKET, RUNS GREAT,
VERY STRONG MACHINE,
\$59,900. 603-235-8034



**MAILHOT DUMP CYLINDERS NEW AND
USED, Call with your specs, 860-984-8989**



**USED BOX & FLATBED BODIES 12 TO 29
FOOT. 60 To Choose. Prices Starting @ \$500,
800-378-0342**

2005 CEC SCREEN IT.

6 X 16, ON TRACKS, DEUTZ
F4L914, \$110,000/ BEST
OFFER, CALL PAUL AT
203-488-3502
FOR MORE INFO



**1997 ROGERS
50 TON LOW
BED MUST GO,
ASKING \$30,000,
203-488-3502**



Get The New
**TRUCK AND
EQUIPMENT** POST
as soon as it's available!
Just send an email to
ads@TruckAndEquipmentPost.com
& put in the subject line
BAG MY MAG!



**FREE ONLINE
SUBSCRIPTION**

**MAJOR MULTI MILLION DOLLAR END OF YEAR SALE!
591 WASHINGTON STREET WRENTHAM MA
2 DAYS! FRIDAY AND SATURDAY DECEMBER 11 AND 12! 8:30AM START TIME BOTH DAYS!**



FEATURING: RC&D CONSTRUCTION - MAJOR JOB COMPLETION, EXCESS INVENTORY REDUCTION!
CRC GENERAL & MARINE CONSTRUCTION - OWNER RETIRING - COMPLETE LIQUIDATION
T.RODERICK EXCAVATING OF DIGHTON MA-OWNER RETIRING AFTER 40+ YEARS IN BUSINESS! ALL ONE
ONE OPERATOR EQUIPMENT - EXTREMELY WELL MAINTAINED - ALL TO BE FEATURED AT THIS SALE!



**MORE BEING ADDED DAILY! KEEP CHECKING OUR WEBSITE
FOR OUR NEWEST ADDITIONS!**



VISIT OUR WEBSITE
WWW.NORTHCOUNTRY-AUCTIONS.COM



CONSIGNMENTS WANTED! CALL TODAY
P: 603-539-5322 EMAIL: INFO@NORTHCOUNTRY-AUCTIONS.COM

AUCTIONEER LAWRENCE SPELLMAN MA LIC# 3230



TASCA TRUCK CENTER

Dan Gauthier Truck Sales MGR.

800-476-0788



OVER 100 PLOW TRUCKS !!



WWW.TASCAFORDTRUCK.COM



THIS IS JUST THE BEGINNING ! OVER 150 UP-FITTED TRUCKS IN STOCK.

*** WE DELIVER TO ALL N.E. STATES & BEYOND.**

F-350'S IN STOCK ! UP-FITTED TO MEET YOUR NEEDS !

*2015 F-350 REG. CAB XL 4X4 DIESEL, MAGNUM ALUM. LANDSCAPER. RED-BLUE-BLACK AVAIL.	*2015 F-350 REG. CAB XL 4X4 DIESEL, W/9' 3-4 YD. DUMP RED-BLUE-BLACK AVAIL.	*2015 F-350 REG. CAB XL 4X4, V-8, W/9' DRW READING UTILITY. BLUE-BLACK-GREEN-RED AVAIL.	
*2015 F-350 REG. CAB XL 4X4, V-8, W/9' ALUM. DUMP. RED-BLUE-BLACK AVAIL.	*2015 F-350 SUPER CAB XLT 4X4, DIESEL, W/9' 4-5 YD. DUMP, BLACK.	*2015 F-350 REG. CAB XL 4X4, V-8, GAS, W/9' 2-3 YD. DUMP. GREEN.	
*2015 F-350 REG. CAB 4X4, V-8, W/9' 3-4 YD. READING DUMP. RED-BLUE-BLACK AVAIL.	*2015 F-350 SUPER CAB 4X4, V-8 W/9' UTILITY. BLACK	*2015 F-350 REG. CAB 4X4, DIESEL, W/9' READING 3-4 YD. DUMP. WHITE-RED-BLUE-BLACK AVAIL.	
*2015 F-350 SUPER CAB XLT 4X4, DIESEL, W/9' CRYSTEEL ALUM. 3-4 YD. DUMP. BLACK-BLUE AVAIL.	*2015 F-350 CREW-CAB 4X2, DIESEL, W/9' LANDSCAPER. RED-BLUE-BLACK AVAIL.	*2015 F-350 CREW-CAB 4X4, V-8, W/9' SRW UTILITY. WHITE.	*2015 F-350 REG. CAB 4X4, V-8, W/9' READY RACK DUMP. RED-WHITE-GREEN-BLUE-BLACK. AVAIL.

F-450'S IN STOCK ! UP-FITTED TO MEET YOUR NEEDS !

*2015 F-450 SUPER CAB 4X4, DIESEL, W/9' 3-4 YD. DUMP. RED-BLUE-BLACK AVAIL.	*2015 F-450 SUPER CAB 4X4, DIESEL, W/9' VERSA RACK. BLACK-RED AVAIL.	*2015 F-450 SUPER CAB 4X4 DIESEL, W/9' 3-4 YD. DUMP. RED.	*2015 F-450 REG. CAB 4X4, DIESEL, W/9' 3-4 YD. DUMP. BLACK
---	--	---	--

F-550'S IN STOCK ! UP-FITTED TO MEET YOUR NEEDS !

*2015 F-550 SUPER CAB XLT 4X4, DIESEL, W/9' STAINLESS STEEL DUMP W/ AUTO TARP. RED-BLUE-BLACK AVAIL.	*2015 F-550 SUPER CAB XL 4X4, DIESEL, W/9' 3-4 YD. DUMP. RED	*2015 F-550 REG. CAB 4X4, V-10, W/9' 3-4 YD. DUMP. WHITE
*2015 F-550 SUPER CAB XLT 4X4, DIESEL, W/9' SMITH STAINLESS DUMP. RED.	*2015 F-550 REG. CAB 4X4, DIESEL, W/RED 9' READING DUMP. RED.	*2015 F-550 REG. CAB 4X4, DIESEL, W/9' READING DUMP. RED.
*2015 F-550 REG. CAB 4X4, DIESEL, W/ BLACK 9' 3-4 YD. DUMP. WHITE-RED-BLUE-BLACK-GREEN AVAIL.	*2015 F-550 CREW-CAB 4X4, DIESEL, W/12' RACK BODY. WHITE 5 AVAIL.	*2015 F-550 CREW-CAB 4X4, DIESEL, W/ 12' LANDSCAPE BODY. WHITE 2 AVAIL. (1) 9' — (1) 12'
*2015 F-550 CREW-CAB 4X4, DIESEL, W/11' UTILITY. WHITE.	*2015 F-550 REG. CAB XL 4X4, DIESEL, W/9' 4-5 YD. DUMP. BLACK.	

WWW.TASCAFORDTRUCK.COM

THIS IS JUST THE BEGINNING ! OVER 150 UP-FITTED TRUCKS IN STOCK.

* WE DELIVER TO ALL N.E. STATES & BEYOND.



BEAUREGARD EQUIPMENT
14 Gibson Road
SCARBOROUGH, MAINE 207-885-0600





2015 CASE SR220. Full Cab, Heat & AC, Suspension Seat, Keyless Start, Coupler, 78" Bucket, w/ BOCE, 2 Speed, Block Heater, LWB to Lift & Haul More Material, Runs All Day Without Refueling, 76 Hp, **\$44,200.**



2015 CASE CX55B. Weighs 12,295 and Digs 12'10", Key Features, Easy To Trailer, Work Within Tight Areas, And Handle Big Excavating Jobs, AC, 15.7" Tracks, 24" Bucket, Auxiliary Hydraulics, **\$78,600.**



2015 CASE 721F. 3.4 Cubic Yards, Z-Bar, Air Suspension, AC, Ride Control, 20.5 L2 Radials, **\$274,203.**



2003 DRESSTA TD 15H DOZER. 761 Hours, EROPS, Semi-U, **\$123,500**

0% Financing for 48 Months on New Select CASE Equipment



STONE PICKER. SURF RAKE BARBER MODEL 600HD. SN 676, MADE IN NAUGATUCK, CT. RUNS OFF PTO, INCLUDES INSTRUCTION MANUAL & PARTS MANUAL. ASKING \$4960. (NEW WOULD RUN YOU \$52,000.) 860-559-0374



2010 FREIGHTLINER COLUMBIA, w/ Detroit Series 60 500 horsepower, 10-speed, Air-ride, 190-wheelbase, virgin tires, 290k miles, \$46,000. 800-451-7296

SALAMI ISUZU TRUCKS

124 NORFOLK AVE BOSTON, MA

THE ISUZU iLEASE

- ★ 1st Month and Security Month Due At Signing
- ★ Walkaway At Lease End or Pay The Purchase Option.
- ★ All Advertised Vehicles In Stock And Road Ready
- ★ Lease Just Chassis and Transfer Your Body.



\$895/mo

2016 ISUZU NRR. Diesel, 19,500 GVW, 20 Ft Morgan Body, Translucent Roof, E-Track, Walk Ramp, Keyless Entry. #0723. **ISUZU iLEASE – 48 Months, \$895/mo, 35,000 Miles Per Year**



\$781/mo

2016 ISUZU NPR HD. Gas, 14,500 GVW, 12 Ft Aluminum Landscape Dump Body, All Power Option. #0691. **ISUZU iLEASE – 48 Months, \$781/mo, 25,000 Miles Per Year**



\$709/mo

2016 ISUZU NPR HD. Gas, 14,500 GVW, 20 Ft Morgan Dry Freight Box, Translucent Roof, E-Track, Walk Ramp, All Power Option. #0485. **ISUZU iLEASE – 48 Months, \$709/mo, 25,000 Miles Per Year**



\$639/mo

2015 ISUZU NPR. Gas, 16 Ft Morgan Van, E-Track, Walk Ramp, All Power Option. #5170. **ISUZU iLEASE – 48 Months, \$639/mo, 25,000 Miles Per Year**



\$799/mo

2015 ISUZU NRR CAB & CHASSIS. Swap Your 18–20 Ft, Air, Power, Seatcovers, Heated Mirrors, #3132. **ISUZU iLEASE – 48 Months, \$799/mo, Free Service For 2 Years/60,000 Miles, 35,000 Miles Per Year And Walk Away At End**



\$729/mo

2015 ISUZU NPR HD. Gas, 14,500 GVW, 12 Ft Utilmaster Trademaster Body, All Power Option. #0211. **ISUZU iLEASE – 48 Months, \$729/mo, 25,000 Miles Per Year, Walk Away At End**

CALL JOHN CIAMPAGLIA 781-645-2356

!! WE ARE COMMERCIAL TRUCKS !!

Call Domenic DiMascio
Commercial Truck Manager
Cell Phone 339-933-9142

e-mail: domenic@buycolonialford.com

CALL US TOLL FREE 888-998-1779

ONLY 18,000 MILES



2007 E350 STAHL
 Service body:
 power windows,
 locks, ladder
 rack. 5.4L V-8.
 stk.# 4419B
 \$26,995

INCOMING 2011 F650 & F70 CHASSIS



**2011 F650 AND
 F750 CHASSIS:**
 230" WB,
 6.7 CUMMINS
 DIESEL, ALLISON
 AUTOMATIC, AIR
 BRAKES, mileage
 range from 50K
 to 115K. Call and
 reserve yours now.

7 AVAILABLE

4 AVAILABLE AT THIS PRICE!



\$46,872

**2015 F350 4x4: Diesel, Power Group,
 Brake Controller, Reading Marauder
 9' 3-4 yard Dump body. stk.# N4091.**

(6) IN STOCK IMMEDIATE DELIVERY



DIESEL

**2016 F550 DIESEL 4x4: Power Group, Brake
 Controller, 12' RUGBY Landscaper. Available in
 Red, Black, White, Green.**

20 F550's IN STOCK NOW!



DIESEL

**2016 FORD F550 4x4 Diesel. Color
 Green, Power Group, 9' Iroquois 4-5
 yard dump body. stk.# 4632**

OVER 20 F550 DUMPS IN STOCK



DIESEL

**2015 F550 Crew Cab 4x4 9' READING Landscaper:
 Power Group, 4x4 shift on the fly, Brake controller,
 Blue tooth, 19,500 GVW. In stock NOW! stk.# N4302**



DIESEL

**2015 F550 Super Cab 4x4: Diesel, Power Group,
 Brake Controller, 9' READING MARAUDER Dump
 Body. Ready to work.**



DIESEL

**2016 F350 XLT Super Cab 4x4: 9' READING Service
 Body: Diesel spray in liner, In stock gas or diesel,
 regular cab, Super Cab, Crew Cab. F350 to F550's.
 Give us a call for your needs.**

JUST ARRIVED



**2016 E350 KUV: Power Group, Chrome Pkg.,
 Remote Locking System. Available in Red or
 Black.**



**2015 Transit 250: SRW Reading CSV Service
 van. Power group, Blue tooth, Brake controller.
 Stk.# N4216**



DIESEL

**2016 F450 XLT 4x4 Super Cab READING Service
 Body: spray in liner, aluminum wheels. In Stock
 Now!**



147 Samoset Street (Rte. 44)
Plymouth, MA 02360
www.BuyColonialFord.com
America's Hometown Dealership

*all rebates to dealer. must finance with Ford Motor Credit.



**SPECIAL 0% ON
SELECT MODELS**



e.w.sleeper

Serving construction contractors and municipalities since 1964

391 Loudon Road, Concord, New Hampshire 03301

603.225.3361 800.358.6007 Fax 603.225.4918

**RENTAL PURCHASE
PROGRAMS, LEASE
PROGRAMS AVAILABLE**



L&L 85 Screener, John Deere engine, 1321 hours, stk#CS2314, \$28,000.



2014 Vibrotech Vibroscreen SCM27, 182 hours, stk#V11423, \$28,000., or rent



2015 Vibrotech Vibroscreen SCM75, 119' x 90' deck, 6 yd. cap., 70 hours, stk#V12278, Buy or rent



2012 Vibrotech Vibroscreen SCM115T Trommel Screener, 80HP Perkins, 12'3" x 48" trommel, 1300 hours, stk#V11101, \$88,000., or rent



2007 Yanmar VI075-A, blade, 30' bucket, new thumb, double acting hydraulics, 2799 hours, stk#CS1336, \$40,000.



2014 JCB MIDI CX 4WD, very low hours, only 740 hours, cab, AC, 2 spd, 3rd spool hyd., quick connect, enclosed ROPS, very clean, w/new turf tires also, stk#UZ2387, \$52,000.



2008 Yanmar VI075-A, hydraulic thumb, coupler, dual acting hydraulics, heat, AC, 2687 hours, stk#UE1904, \$64,900.



2003 Hyundai Robex 210 LC-7, one owner, hyd. Rockland thumb, 7,808 hours, tight, \$59,000.



2008 Kobelco SK210 LC-8 Acera, HD Esco bucket, AC, 2603 hours, 51K machine, stk#CS2300, \$75,000.



2007 Yanmar VI035-3, clean, cab, blade, hyd. thumb, rubber tracks, 2145 hours, stk#CS1314, \$32,000.



2008 CAT 420E Ext. Hoe 4WD, rear hydraulics, cab, tight, ROPS, 3600 hours, runs well, stk#CS2162, \$56,900.



2007 Gehl 6640 Skid Steer, 82HP, hand controls, good rubber, 4K hours, stk#CS2442, \$14,900.



2006 CAT TH360B Telehandler, Perkins 4 cyl. canopy, self levelling, 6600# cap., 3100 hours, clean, stk#CS2311, \$32,000.

www.ewsleeper.com

**SPECIAL 0% ON
SELECT MODELS**



**RENTAL PURCHASE
PROGRAMS, LEASE
PROGRAMS AVAILABLE**

e.w.sleeper

Serving construction contractors and municipalities since 1964

391 Loudon Road, Concord, New Hampshire 03301

603.225.3361 800.358.6007 Fax 603.225.4918

LARGE SELECTION OF SNOW & ICE EQUIPMENT IN STOCK! CALL WITH YOUR NEEDS!



**HUGE INVENTORY OF FISHER
POLYCASTER SANDERS
IN STOCK!**



**LARGE SELECTION OF HI-WAY
SPREADERS IN STOCK!**



**PRO-TECH SNOW
PUSHERS IN STOCK!**



Ingersoll-Rand SD25 Roller,
718 hours, clean, ready to
work, stk#CS2444, \$25,000.



**1989 International 9300
Eagle, Cummins 444HP, 8LL,**
57120 GVW, 259K miles,
stk#CS2043, \$28,000.



**1982 CASE 1450B Crawler
Dozer, 2652 hours, nice
running, stk#CS2305,**
\$32,000.



1996 Kawasaki 65Z IV,
former town loader, 12k
hours, newer paint, solid,
ser#65J20405, \$44,900.



1984 John Deere 450D,
7K hours, nice running,
stk#CS2430, \$11,900.



2007 Kawasaki 70 TMV-2,
174HP, 3.2 yd. bucket, quick
coupler, 5814 hours, tight,
stk#CS2117, \$85,000.



1979 Hanomag 44C, 2.5 yd,
ROPS, new rear end, drive shaft,
main hydro pump, block heater,
valve cover, more, \$14,900.



2013 Kawasaki 65ZV-2, 149HP,
933 hours, 3rd spool, ride
control, radials, JRB hyd
coupler, stk#CS2330, \$139,000.



**2011 CAT 304D CR
Excavator, QC, thumb, AC,**
heat, blade, rubber track, 1K
hours, stk#CS2448, \$48,000.



2011 CAT 305D CR Excavator,
only 412 hours, AC, rubber,
blade, thumb, coupler, like new,
stk#CS2449, \$59,900.



2005 John Deere 450 LC, u/c
very good, 50" HD bucket,
new main pump, tight, 13K
hours, stk#CS2285, \$85,000.



2003 John Deere 450H LT,
one owner, 1495 hrs, AC,
heat, radio, enclosed ROPS,
stk#CS2412, \$49,900.

www.ewsleeper.com



**1000's of Tires in Stock
13" to 24.5" Available**

- COMMERCIAL TRUCKS
- TOW TRUCKS
- CAMPERS
- FLEETS
- INEXPENSIVE
TIRE REPLACEMENT

508-322-4234

www.usedtirewarehouse.com

OPEN 7 DAYS A WEEK

4 Thatcher Lane, Wareham, MA

*Located in the Wareham Industrial
Park across from Wareham Crossing*

BECAUSE EVERYONE RIDES ON USED TIRES....



**2011 FORD CROWN VICTORIA POLICE
INTERCEPTOR ONLY 58K MILES**, full police
package, fleet maintained, #3015, \$8,995,
www.centermotorstrucks.com, 866-556-3177



2011 ISUZU NPR ECO MAX BOX TRUCK
\$25,999, Auto, Diesel, 110k, PW, PDL, Ramp, CD, AC,
Fully Serviced, Portland, CT 860-342-2600



1993 CASE 721. New paint, tires 50%,
everything works, clean, runs strong, 3.5 yd. tilt wheel,
air seat, only 4300 hrs. \$39,950. Upton, MA
508-372-9496 or 508-320-5993



**231 Sheep Davis Road,
Concord, NH 03301 • 603-225-6621**

www.beauregardequip.com

Get 1.25% Financing for up to 60 Months on NEW CASE Equipment



2015 CASE CX55B
12,500lb Operating Weight, Enclosed Cab, Heat,
A/C, 2 Sets Aux Hydraulics, Straight Blade, 24"
Bucket, **Stock #NE3921 \$82,100**



2015 CASE 121F LOADER
10,800lb Operating Weight, 1.05 Yard Bucket,
Heat, A/C, Hydraulic Universal Quick Attach, Aux
Hydraulics, Radio
Stock #NL3997 \$85,000



2014 CASE 580SN 290 Hrs, Heat, A/C, Rear Aux
Hydraulics, Backhoe Pilot Controls, 4x4, 82" Front
Bucket, 24" Rear Bucket. **Stock # N/A \$87,700**



2015 SR270. Enclosed Cab, Heat, A/C, 2-Speed,
Ride Control, Block Beater, ISO Joystick Control,
Hyd Quick Attach, 2700lb Operating Capacity.
Stock #NU4017 \$59,700



2015 CASE 621F
Enclosed Cab, Heat, A/C, Heated, Air Ride Seat,
Radio, JRB Quick Attach, 3yd Bucket, Cold Weather
Package, Ride Control, Mirror Kit, 300 Hrs
Stock #NL3490 \$169,500



2001 Kobelco SK210LC
Cab, Heat, 9,307 Hrs, 30" Bucket, Aux, Hydraulics,
New Batteries, Some Dents, Runs Well
Stock #UE9840 \$39,500



NEW TORWEL HEAVY DUTY SNOW PUSHERS
8' (2.5 YARD) & 10' (3.1 YARD), all steel, for
loaders, backhoes, and skid steers, 866-559-4875 X11

**2007 BOMAG
BW177-DH-3
ROLLER.**

66" Drum,
Cummins engine
with 1100 original
hrs. Excellent
condition,
\$39,900.
570-527-6133



MAXON GPTWR 3000# LIFT-GATE,
ALUMINUM PLATFORM LIFT-GATE COMPLETE.
401-434-5900

PERFECTION
truck body equipment
17 Old Manchester Road Candia, NH 03034



**Plows, Sanders,
Snow Pushers,
Truck Bodies In
Stock**

BETTER THAN INDUSTRY'S BEST



**Lanau Dumps All Sizes 10 Ft Up In
Stock**



Van Interiors

**THANK YOU FOR VOTING US
THE BEST LOCAL TRUCK BODY
EQUIPMENT COMPANY**

We Have The Perfect Body For You

1-603-244-1219 and Visit www.PerfectionTruckBody.com

**DAY
GARAGE**
TRUCK & EQUIPMENT SALES, INC.

**56 Mascolo Rd. South Windsor, CT
860-290-5349**

Sales & Service • WWW.DAYGARAGE.COM



1999 IH 4700 Cab & Chassis
DT466, 6+1 trans, 210 HP, 164K
miles, 254" WB, 25,999 GVW,
\$9,995



**2002 IH 4400. DT466, 6 sp, 230
HP, 14' Service Body, AM4-50 dual
man lift, boom just serviced, Ready
For Work, #1211, \$14,995**



**2004 IH 4300 DT466, 6 speed, air
ride, 25,500 GVW, 26' moving
van body, 108 x 102, \$19,995**



**2007 IH 4300 DT466, 220HP,
Allison auto, air brakes, 24' box,
3,000 lb alum tuck away liftgate,
\$21,995**



**1999 IH. 18' Flatbed Dump,
DT466, 195 HP, 6 speed, aprox
149K miles, Ready for work, #BD,
\$13,995**



**1998 IH 4700 LoPro 444e diesel,
auto, 14' Electronics/ Lab body,
\$5,500**

This is RAM TRUCK COUNTRY READY TO WORK!

**23 In-Stock to
Choose From!**

You may qualify up to

**EXTRA \$1,000
CASH BACK**
THROUGH NOVEMBER 30th
SEE DEALER FOR DETAILS

2015 Ram 5500 Crew Cab Chassis 4X4



Ready for the big loads with a 12' Knapheide "Value-Master" Stake Rack Body, and ready to tow with a "Full Plate Combo Hitch." Powerful Cummins diesel with "Aisin" transmission, and finished in Bright White for easy lettering. Stk#N5395

Was \$63,610

Discounts & Rebates SAVE \$9,615!

Call Dave Now — Only \$53,995!

2015 Ram 2500 Tradesman Reg Cab 4x4



8 Ft Knapheide Service Body, plus Trailer Package with Trailer Brake Control. White, 6.4 Liter V8 Mid Duty "HEMI" MDS Engine, Snow Chief Group, Power and Remote Entry Group. Ready to Work! Stk#N5217

Was \$47,385 Commercial Customer Discounts and Rebates including "On The Job" Rebates SAVE \$7,890

Call Dave Now — Only \$39,495!

2015 Ram 3500 Regular Cab/Chassis



4x4 60 C/A, nicely equipped with an "Easterner" 9' 2-3 yard dump body, Tarp, Roller, Pintle/Combo Hitch. Rugged 6.4 liter "Hemi" V8, automatic, air conditioning, power, Bright Red Beauty! Sharp truck with the "Chrome" Package! Stk#N5365

Was \$48,090 Commercial Customer Discounts & Rebates SAVE \$7,345

Call Dave Now - Only \$40,745!

2015 Ram 3500 4x4 Regular Cab Chassis



60 C/A, big and powerful "Cummins" Diesel, "Aisin" Transmission, nicely equipped and ready to work with a "Magnum" aluminum grain body dump. Three way door tail gate, Trailer Package and Tarp included. A beautiful truck finished in "Flame Red" with the "Chrome Appearance Package." Must see this truck to appreciate it! Stk#N5379

Was \$62,690 Commercial Customer Discounts & Rebates including Up Fit & "Demo" allowance SAVE \$7,895

Call Dave Now - Only \$54,795!

2015 Ram 3500 Reg Cab/Chassis 4x4



Big 6.4 liter HEMI V8, "Chrome Package," ready to work with an "Easterner" 9' 2-3 yard dump, tarp & roller, pocket extensions, stirrup steps, two stainless steel underbody tool boxes. Finished in "True Blue Pearl Coat." Looks sharp! Stk#N5299

Was \$49,094 Commercial Customer Discounts & Rebates including "Demo Allowance" & On the Job up fit SAVE \$8,100

Call Dave Now — Only \$40,994!

2015 Ram 3500 Tradesman Reg/Cab Chassis



60 C/A 4x4, Big 6.4 liter "Hemi" V8, "Aisin" Automatic. A good looking truck! Finished in Bright Silver with contrasting Granite Crystal "Crysteel", E Z Tipper 9' 2-3 yard dump, two aluminum tool boxes, sharp and distinctive looking truck - must see! Stk#N5401

Was \$50,565 - Commercial Customer Discounts & Rebates SAVE \$6,947

Call Dave Now — Only \$43,618!

2016 Ram 3500 Regular Cab/Chassis

4x4 84 C/A, "Tradesman" Legendary "Cummins" Diesel. This Bright White Beauty is ready to work with a big 12' "Rugby Landscaper" body. Stk#N6092

Was \$61,525 Commercial Customer Discounts & Rebates SAVE \$7,936

**Call Dave Now
Only \$53,589!**



CHRYSLER DODGE RAM
SALVADORE AUTO
Family of Dealerships .com

COMMERCIAL
TRUCK SEASON

BUSINESS LINK
The fast lane for small business.

ON THE
JOB

442 West Broadway • Exit 22 off Rt 2 • Gardner, MA • 978-630-5948

Hours: Mon-Thurs 9-8pm • Fri 9-6pm • Sat 9-4pm • Sun 11-4pm

All prices accurate at time of submission. Prices are subject to change as factory rebates change between publication print schedules. See dealer for details. Not responsible for typographical errors.

Large Selection of Cab/Chassis

WAITING FOR CUSTOM UP FITTING 23 In-Stock to Choose From!

You may qualify up to

EXTRA \$1,000 CASH BACK
THROUGH NOVEMBER 30th
SEE DEALER FOR DETAILS

2016 Ram 5500 Tradesman Reg/Cab Chassis



60 C/A 4x4, Big 6.4 liter "Hemi" V8, "Aisin" transmission, HD Snow Plow Prep, power accessories, trailer brake control, finished in "Flame Red." Sharp truck with Chrome Package! Ready for your custom up fit needs! Stk#N6043

Was \$43,370 Commercial
Customer Discounts & Rebates SAVE \$4,475

Call Dave Now — Only \$38,895!

2015 Ram 4500 Tradesman HD Reg Cab/Chassis



4x2 60 C/A, "Cummins" Diesel, "Aisin" H.D. Transmission, H.D. Snow Plow Prep, Max Tow, all power, finished in Bright Silver Metallic. Stk#N5038

Was \$48,315 Commercial Customer Discounts & Rebates
including Up Fit, and "Demo" Allowances SAVE \$9,320

Call Dave Now — Only \$38,995!

2016 Ram 5500 Reg. Cab/Chassis



60 C/A 4x4, nicely equipped with an "Iroquois" 9' 2-3 yard dump, Tarp & Roller and Combo Hitch and finished in "Bright White." Ready to work hard and make you money! Big "Cummins" Diesel, Aisin HD Transmission - no frills, just the basics, but a great buy! Stk#N6018

Was \$59,555 Commercial Customer Discounts & Rebates
including Up Fit and On the Job Allowance SAVE \$6,560

Call Dave Now — Only \$52,995!

2016 Ram 5500 Tradesman Reg Cab/Chassis



4x4 60 C/A, "Cummins" Diesel, "Aisin" Transmission, full power, H.D. Plow Prep, Max Tow, trailer brake control, "Jet Black" Beauty with the "Chrome package." Looks great! Stk#N6016

Was \$53,555 Commercial
Customer Discounts & Rebates SAVE \$5,560

Call Dave Now — Only \$46,995!

2016 Ram 3500 Crew Cab Chassis



60 C/A 4x4, Big 6.4 "Hemi" V8. Sharp truck finished in Bright White with the "Chrome Package." H.D. Snow Plow Prep, trailer brake control, ready for your custom up fit. Stk#N6003

Was \$41,925 Commercial
Customer Discounts & Rebates SAVE \$5,030

Call Dave Now - Only \$36,895!

2016 Ram 4500 Tradesman Reg Cab Chassis



84 C/A 4x4, "Cummins" Diesel, "Aisin" H.D. Transmission, Max Tow, trailer brake, H.D. Snow Plow Prep. This "Jet Black" Beauty looks sharp with the "Chrome Package!" Stk#N6001

Was \$52,455 Commercial
Customer Discounts & Rebates SAVE \$5,460

Call Dave Now - Only \$46,995!

CHRYSLER DODGE RAM
SALVADORE AUTO
Family of Dealerships .com

COMMERCIAL
TRUCK SEASON

BUSINESS LINK
The fast lane for small business.

ON THE
JOB

442 West Broadway • Exit 22 off Rt 2 • Gardner, MA • 978-630-5948

Hours: Mon-Thurs 9-8pm • Fri 9-6pm • Sat 9-4pm • Sun 11-4pm

All prices accurate at time of submission. Prices are subject to change as factory rebates change between publication print schedules. See dealer for details. Not responsible for typographical errors.

You May Qualify Up To **EXTRA \$1,000 CASH BACK**

THROUGH NOVEMBER 30TH • SEE DEALER FOR DETAILS

2016 Ram 3500 Crew Cab



4x4, single rear wheel pick-up truck. Real sharp "Big Horn" Edition with powerful 6.4 liter "Hemi" V8. LOADED with popular options: Back-up Camera, 8.4" U-connect sound, etc. Finished in beautiful Granite Crystal Metallic. Stk#N6040

Was \$51,525 Commercial Customer Discounts & Rebates SAVE \$5,530

Call Tom Now - Only \$45,995!

Add a plow get \$1,500 Additional Up Fit Incentives!

2015 Ram 3500 Regular Cab/Chassis "Tradesman"



60 C/A 4x4, Cummins Diesel with heavy-duty Snow Plow Prep and Chrome Appearance Groups, plus "Aisin" HD 6-speed automatic. Upfitted with a 9 ft x 96 inch Crysteel 3-4 yard Dump Body and 2 - 30 inch aluminum underbody toolboxes. Stk#N5383

Was \$57,845 Commercial Customer Discounts & Rebates SAVE \$8,088

Call Dave Now - Only \$49,757!

2015 Ram 5500 Reg Cab/Chassis



84 C/A 4x4. Beautiful truck with a brand new "Iroquois" 9' 3-4 yard dump, nicely equipped with an aluminum "L" pack. Sharp truck with the "Deep Cherry Red" paint & Chrome Appearance Package! Stk#N5273

Was \$65,790 Commercial Customer Discounts & Rebates SAVE \$7,859

Call Dave Now - Only \$57,931!

2015 Ram 3500 Cab/Chassis 4x4



60 C/A, 6.4 H.D. Hemi V8, nicely up-fitted with a "Rugby" 9' 2-3 yard dump, Tarp & Roller, full plate Combo Hitch, body up & back up alarms. Beautiful "Flame Red" with "Chrome Appearance Package." Looks sharp! Stk#N5352

Was \$47,425 Commercial Customer Discounts & Rebates SAVE \$7,430

Call Dave Now - Only \$39,995!

2015 Ram 3500 Regular Cab Chassis



60 C/A 4x4, "Cummins" Diesel, "Aisin" Transmission, Max Tow Package. Equipped with an "Iroquois" 9' 2-3 yard dump, Tarp, Roller, Combo Hitch included. This "Bright White Beauty" is ready to work hard for your company right now! (No waiting, in-stock!) Stk#N5253

Was \$57,580 Commercial Customer Discounts & Rebates SAVE \$8,585

Call Dave Now - Only \$48,995!

2015 Ram 1500 Tradesman Quad Cab



4x4, nicely equipped with the fuel efficient Ram 5.7 liter "Hemi." Multi-displacement engine, automatic, popular equipment group, work friendly "Ram Box" feature, finished in "Bright White" & ready to work! Stk#N5286

Was \$36,045 Commercial Customer "On the Job" Discounts & Rebates including Chrysler Capital Cash SAVE \$6,050

Call Tom Now - Only \$29,995!

CHRYSLER DODGE RAM
SALVADORE AUTO
Family of Dealerships .com



COMMERCIAL TRUCK SEASON

BUSINESS LINK
The fast lane for small business.

ON THE JOB
THE BEST OF COMMERCIAL TRUCKS

442 West Broadway • Exit 22 off Rt 2 • Gardner, MA • 978-630-5948

Hours: Mon-Thurs 9-8pm • Fri 9-6pm • Sat 9-4pm • Sun 11-4pm

All prices accurate at time of submission. Prices are subject to change as factory rebates change between publication print schedules. See dealer for details. Not responsible for typographical errors.

This is Promaster Country!

ALWAYS 15-20 TO CHOOSE FROM!

You may qualify up to

EXTRA \$1,000 CASH BACK
THROUGH NOVEMBER 30TH
SEE DEALER FOR DETAILS

2015 Ram Promaster 2500 Window Van



159" w/b Front Wheel Drive, "Pentastar" V6, auto, wide mirrors, U-connect 5.0 blue tooth, rear heater prep group, windows all around, ready for whatever you want it to be! Stk#N5231

Was \$35,150 Commercial Customer Discounts & Rebates SAVE \$4,351

Call Tom Now at 978-630-5939

Only \$30,799!

2015 Ram 3500 Promaster Windowless Cargo Van



159" Wheel Base, 3.0 Liter I4 Turbo Eco-Diesel Engine, power heated mirrors, rear park assist. Stk#N5138

Was \$42,565 Commercial Customer Discounts & Rebates SAVE \$5,570

Call Tom Now at 978-630-5939

Only \$36,995!

2015 Ram Promaster 3500 Cargo Van



159" high top, powerful 3.6 liter Pentastar V6. Loaded with options: Double seat, side door glass, rear door glass, & more! Stk#N5081

Was \$38,945 Commercial Customer Discounts & Rebates Save \$4,950

Call Tom Now at 978-630-5939

Only \$33,995!

2015 White Ram 2500 Promaster Windowless Cargo Van



136" wheel base, high roof, 3.0 Liter I4 Turbo Eco-Diesel Engine, power heated mirrors, speed control. Plus, CD/Bluetooth, Parksense rear park assist system, Parkview rear backup camera. Stk#N5134

Was \$39,170 Commercial Customer Discounts & Rebates SAVE \$5,315

Call Tom Now at 978-630-5939

Only \$33,855!

2014 Ram 2500 Promaster



Top window van, front wheel drive, 12 passenger, Ideal for schools, churches and hotels. In stock and ready for immediate delivery! Stk#N4306

Was \$47,940 Commercial Customer Discounts & Rebates SAVE \$9,945

Call Tom Now at 978-630-5939

Only \$37,995!

2015 Ram Promaster "City Van" SLT Wagon



Front Wheel Drive, fuel efficient, 2.4 Liter "Tiger Shark" MultiAir 4 cylinder. Rated at 29 MPG highway! Sliding doors with glass, rear cargo doors with glass, plus U-Connect 5.0 radio with GPS Navigation & Bluetooth. "Black Metallic Beauty!" Stk#N5317

Was \$27,350 Commercial Customer Discounts & Rebates SAVE \$3,355

Call Tom Now at 978-630-5939

Only \$23,995!

CHRYSLER DODGE RAM
SALVADORE AUTO.com
Family of Dealerships

COMMERCIAL
TRUCK SEASON

BUSINESS LINK
The fast lane for small business.

ON THE
JOB

442 West Broadway • Exit 22 off Rt 2 • Gardner, MA • **978-630-5948**

Hours: Mon-Thurs 9-8pm • Fri 9-6pm • Sat 9-4pm • Sun 11-4pm

All prices accurate at time of submission. Prices are subject to change as factory rebates change between publication print schedules. See dealer for details. Not responsible for typographical errors.

TOREKU TRACTOR

SALES SERVICE PARTS

& EQUIPMENT INC.

4 Littleton Rd, Rt2A & 110, Ayer, MA • 978-772-6619

<p>2005 KUBOTA L2800 HST TRACTOR LOADER. 424 Hours, 28 Hp, 4WD, Turf Tires, Hydrostatic Transmission, \$13,900</p>	<p>JOHN DEERE 3032E. 1158 Hours, Diesel, 4WD, Hydrostatic Trans, \$10,500</p>
<p>NEW HOLLAND 3930. 4662 Hours, 4WD, Standard Trans., 7310 Loader, \$16,500</p>	<p>DEMO TRACTOR SALE KUBOTA M7060. 70Hp, Factory Cab, Heat & AC, 84" Bucket, 47 Hours, Great For Snow Removal, \$50,700.</p>

VISIT US AT WWW.TOREKU.COM

TURFCO METE-R-MATIC TOP DRESSER WALK-BEHIND.
SPREADS 3 FOOT PATH, F-12 HONDA MOTOR, WORKS VERY WELL, MANY EXTRA PARTS GO WITH IT. ASKING \$425. 860-559-0374

2011 FORD F250 SUPER DUTY POWERSTROKE TURBO DIESEL, 4x4, crew cab, snow white, Why buy new?, #3018, \$39,995, www.centermotorstrucks.com, 866-556-3177

Salami's

ISUZU TRUCKS OF BOSTON

**50 Gas Chassis in Stock, Dumps* Box's * Refrigeration *
0% Financing Available**

<p>2015 ISUZU NPR HD. Gas, 14,500 GVW, 12 Ft Utilmaster Trademaster Body, All Power Option. #0211, \$43,995*</p>	<p>2015 ISUZU NRR CAB & CHASSIS. Swap Your 18-20 Ft, Air, Power, Seatcovers, Heated Mirrors, #3132, \$47,995 *</p>	<p>2015 ISUZU NPR. Gas, 16 Ft Morgan Van, E-Track, Walk Ramp, All Power Option. #5170, \$39,995 *</p>
<p>2016 ISUZU NPR HD. Gas, 14,500 GVW, 20 Ft Morgan Dry Freight Box, Translucent Roof, E-Track, Walk Ramp, All Power Option. #0485, \$45,995 *</p>	<p>2016 ISUZU NPR HD. Gas, 14,500 GVW, 12 Ft Aluminum Landscape Dump Body, All Power Option. #0691, \$46,995 *</p>	<p>2016 ISUZU NRR. Diesel, 19,500 GVW, 20 Ft Morgan Body, Translucent Roof, E-Track, Walk Ramp, Keyless Entry. #0723, \$56,995 *</p>

IN STOCK IMMEDIATE DELIVERY CALL JOHN CIAMPAGLIA 781-645-2356

* Prices Reflection Cash Incentives In Lieu Of Low Finance Program

CONNECTICUT TRAILERS

WWW.CTTRAILERS.COM

PRE-SEASON PLOW SALE! CALL US FOR THE BEST PRICES!

1-866-707-3744

CONNECTICUT TRAILERS IS PROUD TO OFFER:

SNOWEX[®]

SNOWEX HAS BEEN A LEADER IN
SNOW & ICE CONTROL SINCE 1993.
FULL LINE OF SALT AND SAND SPREADERS,
DE-ICING SPRAYERS & SNOW BROOMS.



Snow Plows



Spreaders

**2016 SNOWEX PRODUCTS
HAVE ARRIVED & WE STILL HAVE
BLIZZARD PLOWS, SPREADERS & PARTS!**



Sweepers

Tailgate
Spreaders



B0030 Blizzard 8000HD
Snow Plow
FREE INSTALLATION
\$4,325



B0021 Blizzard
Ice Chaser 1.8 Spreader
PRICE REDUCED!
\$5,621



S0070 Blizzard 8600SW
Snow Plow
FREE INSTALLATION
\$5,999



S0054 SnowEx
SP-1075X Tailgate Spreader
JUST ARRIVED!
\$2,536

Advertised Price Does Not Include State or Local Taxes, Registration Costs or Negotiated Conveyance Fee Reduced to \$99
Prices Valid Thru 12/15/15

CONNECTICUT TRAILERS

7 BOLTON CTR RD BOLTON CT 06043 • 1-866-707-3744

- DOT INSPECTIONS
- ON-SITE REGISTRATION
- IN-TRANSIT PLATES FOR OUT OF STATE CUSTOMERS
- QUICK SERVICE - DRIVE AWAY IN ONE HOUR
- DOUBLE WARRANTY
- FINANCING AVAILABLE



M-Th: 8am-6pm • F-Sat: 8am-5pm • Sun: Closed

**OVER 220
TRUCKS &
VANS**

AUTO TOWNE

SPECIALIZED TRUCK & VAN SALES

TEL: (888) 857-2918

**MORE
INVENTORY!
2 LOTS!**



\$16,995
2006 Chevrolet W3500 Box, 6.0L gas, AC, ramp, barn doors, 63K miles, stk#7294, \$16,995.



\$14,995
2011 Ford F250 XL w/ToolBoxes & Lift Gate, 8' bed, 6.2L V8, auto, AC, 9800 GVW, 119K miles, stk#7158, \$14,995.



\$20,000
1952 CHEVROLET PICKUP, straight 6, manual on column, rebuilt engine, new chrome bumpers & grill, lots of new parts, stk#52, \$20,000.



\$13,995
2008 FORD F350 XL SD UTILITY w/Lift Gate, 6.8L V10, 155K miles, stk#7287, \$13,995.



\$16,995
2012 Nissan NV1500 S Cargo Van, 4.0L V6, auto, PW, AC, 8550 GVW, 87K miles, stk#7198, \$16,995.



\$28,995
2015 Ford Transit 250 Hi Roof Cargo Van, 3.7L V6, auto, AC, PW, 9K GVW, 19K miles, stk#7315, \$28,995.



\$29,995
2011 Isuzu NPR 12'6" Box, diesel, AC, PW, PL, shelving, ramp, barn doors, 41K miles, stk#7292, \$29,995.



\$23,995
2006 FORD F550 XL SD Flatbed Bucket Truck, V8 power stroke diesel, Versalift boom, hitch, 96K miles, stk#7104, \$23,995.



\$14,995
2009 Chevrolet Express Cutaway Box, 6.0L V8, auto, roll-up door, D-rings, DRW, 107K miles, stk#7313, \$14,995.



\$19,995
2009 Chevrolet K3500 Silverado Knapheide Utility, auto, AC, 114K miles, SRW, stk#7219, \$19,995.



\$8,995
2011 FORD RANGER XL w/Work Cap, 2.3L 4 cyl, manual, AC, hitch, 98K miles, gas saver! stk#7246, \$8,995.



\$10,995
2012 Nissan Frontier King Cab S w/Work Cap, 2.5L, 4 cyl., AC, auto, 136K miles, stk#7279, \$10,995.



\$26,995
2012 Chevrolet Express Cutaway 12' Box w/Peak, 4.8L V8, auto, ramp, 24K miles, stk#7107, \$26,995.



\$9,995
2012 Ram C/V Cargo Van, 3.6L V6, auto, AC, PW, PL, 6050 GVW, 116K miles, stk#7146, \$9,995.



\$19,995
2009 Chevrolet Express Cube Van, 6.0L V8, auto, barn doors, CargoMax body, 52K miles, stk#7116, \$19,995.

**80
CARGO
VANS**

402 & 500 BROCKTON AVE ABINGTON MA . 02351
WWW.AUTOTOWNE.COM
WE BUY TRUCKS, VANS AND ANY COMMERCIAL VEHICLES



NEW & USED ROCK BLASTER HAMMERS

HILLVIEW EQUIPMENT

SALES & RENTALS 24/7
CALL BRIAN 1-508-498-0777
www.HillviewEquipment.com

**11 Commercial Way
Milford, MA 01757**

Rt. 495 to exit 19, Route 109W, Left to Birch St, right to Industrial Dr. Left to Commercial Way



1999 CAT IT-24F, \$49,000.



2004 CAT IT 28G WITH FORKS.



(2) 2008 CAT 315DL.



2005 CAT 315CL, \$99,000.

MANY SNOW LOADERS FOR SALE !!!! CALL NOW.



2003 CAT 325CL.



(6) 2008 CAT 906H \$59,000



2004 CAT 906, BUCKET & FORKS, \$39,000.



(4) 2010 CAT 908H. \$65,000



2007 CAT 908 BUCKET & FORKS, \$49,000.



2010 CAT 950H. NAP



2010 CAT 962H



2001 CAT D3 CXL, \$39,000



2005 CAT 930G, 6,000 HOURS, \$99,000.

LARGE INVENTORY OF USED LULL FORKLIFTS IN STOCK



(10) 2006 LULL 644E-42, WITH CABINS. NAP.



(4) 2006-2008 LULL 944E-42's, from \$39,000 - \$49,000.



(6) LULL 1044C-54's, \$39,000. - \$59,000.



1999 LULL 644B-42/844C-42, \$29,000 EACH. N.A.P.



GEN SETS, FOR SALE OR LEASE.



EIK LONG REACH PACKAGES FROM 20 to 160 metric tons. Ready for your job site.



(2) 1981 769C, FOR PARTS. cat 773 for sale



2007 HITCHI HYDRAULIC THUMB. ZX75US.



(4) HITACHI ZX200, 3 UNITS FROM \$99,000. NAP



2007 HITACHI ZX75, LOW HOURS, HYD THUMB BLADE.



FOR SALE USED OFF ROAD TIRES Many in Stock: 17.5x25 20.5x25 • 26.5x25 28.25x25 • 29.5x25 • 29.5x28, MANY 769C TIRES ON RIMS READY TO GO. for CAT 773 20 in stock CALL FOR PRICES. NO ONE CAN BEAT OUR PRICE ON USED TIRES. ASK FOR JIM

PARTING OUT MACHINES:

- **TEREX 3066C**
- **KOMATSU PC228LC-3/ PC600LC-6**
- **VOLVO EC340LC/ A-25C**
- **CAT 769C/ 345BL/ 325BL/ 315BL/ 320CL/ E110B**
- **ENGINES CAT/CUMMINGS**
- **TRASH COMPACTOR REX 370C**
- **PC150LC-6,**
- **CMI-370 TRASH COMPACTOR,**
- **IT-28B,**
- TROJAN 1900 WHEEL LOADER,**
- CAT 330L**
- (3)CAT 773, CAT D250E,**
- VOLVO A-35C, HITACHI EX 200LC-2**

508-328-8938**THE TRUCK STORE****Mon-Fri 8:30-5pm
Saturday 8:30-4pm****www.TruckStoreSales.com**

1700 Broadway - Rte 138 - Raynham, MA • Take Exit 8 Off Rte 495, East Rte 138, On Your Left



1999 Volvo Tri-Axel Dump
Heavy -8LL, Detroit, 116K miles.
Others coming in soon!



**2003-2004 & 2007 MOFFET
FORK LIFTS.** Nice condition.
Low hours.



2007 FREIGHTLINER: Cummins diesel,
Allison Automatic, 18F/46R. Only 72K
miles. Southern truck. Nice.



2005 MACK GRANIT Heavy single
Dump w/pow frame: 10' Aluminum
dump body. 350 HP, 8LL.
Only 80K miles! Other single axle
dumps available.



2006 HEIL 25 yard Rubbish
body. Excellent condition.
Call for more details.

**TRUCK BODIES: 10-26
FT. we have flatbeds,
moving, refer, and dump
bodies in stock.call for
your needs.**



2007 INTERNATIONAL 7600 Tri-Axle.
Cummins 425 H.P., 8LL, 20F/46R. 150k
miles.



2007 GMC C7500 Box Truck: Isuzu Diesel,
Automatic, only 76k miles. ALSO: '07 GMC w/12'
Refer. body. ONLY 3,800 original miles. Will
separate.



2001 FREIGHTLINER 26' Moving Body. Diesel,
Automatic, 100K miles. Air Ride, No CDL.



2001 AutoCar/Volvo 370 HP ISM Cummins.
Allison auto., 58 Rears, Wet system, Double
frame, 67K actual miles. With or without
14'-15' Dump Body



2015 International BRAND NEW never registered.
Diesel, automatic, air brakes, Save over \$15,000.
We have many bodies available.



1999 MACK RD Septic Tanker. 18F/44R.
300H.P., standard, steel tank is in excellent
condition.



03 Mack RD Dump- 20 Fronts 46 Rears 350hp
8LL aluminum dump Mack Red New rubber New
re-bushed rears Actual miles 55,000



2007 International 4300 DT 466,
Automatic, NON CDL. WE ALSO HAVE a
2005 100k miles



2006 International 7600: 25 yard McNeilus
rubbish truck. Rust free Georgia peach. Cummins
ISM, 18F/46R, only 98K miles.



2007 Kenworth T300 Thermo King TS200 Refer
body 330 CAT, Allison automatic, 12F/40R.



2007 FORD F550 6 yard rear load rubbish
compactor. Diesel, automatic, A/C, ONLY 62k
miles. please call for more details.



2004 GMC C8500: 10 yard stainless
steel sander, 11' plow, Only 46K miles. 44
rears. Very nice.



2007 Mitsubishi/Sterling FE180: Diesel.
auto., 18K GVW. Clean. many bodies
available.



(4) 2005 MACK Tractors: 460 H.P., 18 speed, air
ride, wet system, Jake, 46k locking rears, 350 to
400k Miles. \$45,000 each.
Also 1999 AutoCar available.



2009 Isuzu NPR Cab& Chassis.
Diesel, Auto. We have van & refer.
bodies available. Also 2011 Available



**2002 FREIGHTLINER
AIRPORT DEICER:**
only 2000 miles.
Automatic. 4,000
stainless steel tank.
22F/58R.



2005 WORKHORSE: 18' Aluminum Body
Step Van. Gas, Auto., 100k miles.



2005 KW T300: 250 HP CAT, Allison
Automatic, P.T.O. acceptable. 33K GVW.
Great for Dump or Tank.



2007 International 4300 Box Truck,
DT466, auto, 25K miles, complete
vacuum system, PTO, like new.



Chadwick-BaRoss
A **STRONGCO** Company

TAKEUCHI



NEW TS70V
2 SPEED/HEAT/A-C
\$609.00 PER MONTH LEASE



NEW TL8 TRACK LOADER
\$697.00
PER MONTH /INCLUDES TAX



NEW TB290 LOADED
\$1369.00 PER MONTH
60 MONTH LEASE / INCLUDES TAX



NEW TL12HF TRACK LOADER ,
\$ 975.00 PER MONTH
60 MONTH LEASE / INCLUDES TAX



NEW TB180FR LOADED
\$1396.00 PER MONTH
60 MONTH LEASE / INCLUDES TAX



NEW TB260 LOADED
\$949.00 PER MONTH
60 MONTH LEASE / INCLUDES TAX

DAN ROTT

CALL TODAY!
978-479-5192

15 KATRINA ROAD
CHELMSFORD, MA

QUIRK FORD COMMERCIAL

QUIRK WORKS TO SAVE YOU MONEY



**PROUD
SUPPORTER
OF**

AGC of America
THE ASSOCIATED GENERAL CONTRACTORS OF AMERICA
Quality People. Quality Projects.



TOM SCHRODER

WITH 25 YEARS OF EXPERIENCE
IN COMMERCIAL & FLEET SALES
TOM HAS THE KNOWLEDGE TO
ADDRESS AND ANSWER ANY OF
YOUR QUESTIONS.



CONTACT TOM DIRECTLY AT:
(508) 789 - 4769

GREAT DEALS ON SELECT COMMERCIAL MODELS

2015 FORD F-150 XL SUPERCAB

SPECS & FEATURES
3.5L V6 CXL ENGINE - 4X4 - CRUISE CONTROL - AC - 4.2" LCD DISPLAY - BLUETOOTH PHONE CONN. - AM/FM/COMP3 AUDIO - & MORE!



STK. #F99010

QUIRK PRICE \$23,999

2015 FORD F-150 XL SUPERCREW CAB

SPECS & FEATURES
3.5L V6 CXL ENGINE - 4.2" LCD DISPLAY - AM/FM/COMP3 AUDIO - SIRIUSXM RADIO - 20X2 SURROUND SPEAKERS - 4X2 - PWR. WINDOWS/LOCKS & MORE!



STK. #F99050

QUIRK PRICE \$26,999

2015 FORD F-250 XL REG. CAB

SPECS & FEATURES
6.2L V8 ENGINE - AC - NAVIHEDGE UTILITY BODY - REMOTE ENTRY - PWR. WINDOWS/LOCKS - CRUISE CONTROL - AM/FM/COMP3 AUDIO & MORE!



STK. #F99057

QUIRK PRICE \$32,875

2015 FORD F-350 SUPERCAB LARIAT DIESEL 4X4

SPECS & FEATURES
6.7L V8 ENGINE - AC - 4X4 - AUTOMATIC - CRUISE CONTROL - & MORE! - ADD A FISHING PLOW FOR JUST \$4,000!



STK. #F99001

QUIRK PRICE \$49,935

2015 FORD TRANSIT FULL SIZE

SPECS & FEATURES
3.5L V6 ENGINE - PWR. WINDOWS/LOCKS - AM/FM AUDIO - REMOTE KEYLESS ENTRY - AC - ELEC. STABILITY CNTRL. - & MORE!



STK. #F99834

QUIRK PRICE \$24,999

2015 FORD TRANSIT 250 MED. ROOF

SPECS & FEATURES
3.5L V6 CXL ENGINE - RND. SPEED CONTROL - OVERHEAD CONSOLE - AC - AM/FM RADIO - AC - PWR. WINDOWS & LOCKS - 1 TOUCH DOWN WINDOWS - SPEED CONTROL - & MORE!



STK. #F99014

QUIRK PRICE \$26,975

2015 FORD E-350 10' BOX TRUCK

SPECS & FEATURES
6.4L V8 CXL ENGINE - 4X2 - SPEED CNTRL. - PWR. STEERING & LOCKS - 18" WHEELS - ABS BRAKES - AC - AM/FM RADIO & MORE!



STK. #F97170

QUIRK PRICE \$29,980

2015 FORD E-350 SERVICE UTILITY BODY

SPECS & FEATURES
6.4L V8 CXL ENGINE - REMOTE KEYLESS ENTRY - CRUISE CONTROL - AM/FM RADIO - AC - PWR. WINDOWS & LOCKS - & MORE!



STK. #F99008

QUIRK PRICE \$37,750

2015 FORD F-350 CHASSIS CAB

SPECS & FEATURES
6.2L V8 ENGINE - 4X4 - REMOTE KEYLESS ENTRY - PWR. WINDOW & LOCKS - AC - AM/FM/COMP3 - HEATED PWR. MIRRORS



STK. #F99196

QUIRK PRICE \$27,795

2015 FORD F-350 RACK BODY XL

SPECS & FEATURES
6.2L V8 ENGINE - 4X2 - CRUISE CONTROL - AC - REMOTE KEYLESS ENTRY - PWR. WINDOWS & LOCKS - AM/FM/COMP3 AUDIO



STK. #F99017

QUIRK PRICE \$35,420

2015 FORD F-350 4X4 DUMP BODY

SPECS & FEATURES
6.2L V8 CXL ENGINE - 3-3 YARD DUMP GATE - REMOTE KEYLESS ENTRY - AM/FM/COMP3 AUDIO SYS. - PWR. MIRRORS & LOCKS



STK. #F99006

QUIRK PRICE \$38,755

2016 FORD F-650 DUMP BODY

SPECS & FEATURES
6.7L 300 HP DIESEL ENGINE - KEYLESS ENTRY - SYNC MEDIA SYSTEM - DUMP TAILGATE



STK. #F100001

QUIRK PRICE \$79,999

Brand New 2015 F-250, F-350, F-550, F-650 & F-750 - Chassis Cabs, Box Trucks, Service Vans, Dump Trucks & Utility Trucks

SAVE UP TO \$13,000

OFF ORIG. MSRP

Over 100 To Choose From In Stock Ready to Work



QUIRK PRICE STARTING FROM:*

\$26,999

*Ex: #F96196 Sale Price Include Discount, Ford Rebates, Commercial Uplift Rebate, Ford Credit Rebate Requires Ford Credit Financing

Tax, title, reg. & doc. Additional. With approved credit, must finance with Ford Credit. Trade Assistance Requires trade of '04 or newer vehicle. See dealer for details. Subject to program change with out notice. Sale Ends 11-30-2015.

QUIRK FORD

540 Southern Artery (Rte. 3A), Quincy, MA

CALL THE MANAGER TOLL-FREE

617-249-5660

WWW.QUIRKFORD.COM



Chadwick-BaRoss
A STRONGCO Company

Westbrook, ME

Bangor, ME

Caribou, ME

Concord, NH

Chelmsford, MA



ITEM LB790- 2013 LINK-BELT 130X3-
BLADE, COUPLER, HYD THUMB, 36"
D.B. 288HRS \$149,000.00



ITEM LB795- 2013 LINK-BELT
250X3- COUPLER, 3RD VALVE 42" DB
100HRS \$250,000.00



ITEM DP106- 2011 DOPPSTADT SM720
TROMMEL, TIPPING GRID \$159,000.00



ITEM VE1051-2012 VOLVO EC300DL-
COUPLER, 3RD VALVE, 48" DB
\$179,000.00



ITEM VE1103- 2013 VOLVO ECR58-
COUPLER, HYD THUMB 2 BUCKETS
\$63,000.00



ITEM 8234- TAKEUCHI TW65-
COUPLER, 3RD VALVE, GP BUCKET
SNOW MACHINE \$43,500.00



ITEM 8292 – HITACHI EC200LC-5
COUPLER 2 BUCKETS, \$27,500.00



ITEM 8287 – TAKEUCHI TB175- BLADE,
RUBBER TRACKS, COUPLER, HYD
THUMB, 30" DB \$39,500.00



ITEM 8304- BOMBARDIER SW48- DIESEL,
V-PLOW AND STAIGHT PLOW, FULL CAB
HEAT SNOW MACHINE \$12,500.00



ITEM VS147 – 2014 VOLVO MCT85C
COUPLER, 3RD VALVE, CAB, HEAT, A/C,
RIDE CONTROL, GP BUCKET, \$61,000.00



ITEM LB794 – 2013 LINK-BELT 235X3-
COUPLER, 3RD VALVE, 42" DB
\$185,000.00



ITEM 8270- VOLVO L120G BRAND NEW
RUBBER, LOADED WITH ALL OPTIONS, GP
BUCKET, SNOW MACHINE \$139,000.00

CALL 877-540-3823

visit www.chadwick-baross.com or www.CBused.com

**2006 FORD F350 SUPER CAB FX4 OFF ROAD.**

4x4, 75K miles, alloys, step rails, #3013, \$19,995,
www.centermotorstrucks.com, 866-556-3177



FEDCO 1000 FUEL TANK, with containment & roof, HD 120V pump, meter & filter assembly, warning fill system, work ready, 800-464-0573, www.WestsideTruckEquipment.com



East Kingston, New Hampshire,
Call Today:

603-770-5125



ALL NEW: REVOLVER 508 TROMMEL SCREEN, Cat Diesel, 5' x 8' Quick change drum, Reversible rotation, 4-1/2 Cu.Yd. hopper, 8' dump height /load with skid steer, Weighs 10,000 lbs, hydraulic legs for hook-up, Units in Stock.



2000 Morbark Tub Grinder Forestry edition Model 1000 Tandem axle with fifth wheel, Cat diesel @ 425 HP, Low hours @ 1928 Remote Control Mag head pulley Price \$115,000



2006 Bandit Beast Horizontal grinder Model 2680, Cat diesel @ 300 HP, PT Tech clutch 3 sets of screens, Remote control Mag. head pulley Tandem axle with pintle hook, Price \$165,000.



HOWARD ROTAVATOR TILLER. VERY GOOD CONDITION, HEAVY DUTY GEAR BOX, 3 POINT HITCH, PTO DRIVEN, OPERATING INSTRUCTIONS & PARTS MANUAL INCLUDED. ASKING \$1800. 860-559-0374



READING AL-U108ADW ALUMINUM SERVICE BODY FITS DRW, w/ 60" CA, \$3,500 /080, 866-559-4875 X11

THE TRAILER DEPOT

203-234-7788

1037 Middletown Ave. (Rt. 17)
Northford, CT

WESTERN

**SNOWPLOWS
& SANDERS**



2009 Pace Vending Trailer. V nose, 8'6" x 13', 2 concession doors, Must See \$7,500



Western Plow & Sander in stock now, Sales, Service, & Parts



2000 Winston 10 Ton equipment Trailer. 8' x 25', 5' stand up ramps, stake pockets, rub rail, \$6,500



2006 ATC Enclosed Motorcycle Trailer 6'6" x 12', tie downs, chocks, aluminum floor, \$5,500



CM Truck Beds Several sizes in stock- single rear wheel or dually, Chevy, Dodge or Ford.



Snowmobile Trailer

2001 Featherlite 2 Place Enclosed Snowmobile Trailer 8'6" x 12', aluminum wheels, 6' interior height, #IDO44759, \$6,995

www.thetrailerdepot.com

We'll Hook You Up
WE DO FEDERAL INSPECTIONS!



Chadwick-BaRoss
A **STRONGCO** Company



Inclined Screens



Jaw Crushers



Heavy Duty Scalper



Impact Crushers



Horizontal Screens



Cone Crushers

TEREX | FINLAY

WE PROUDLY REPRESENT THE TEREX
FINLAY LINE OF AGGREGATE EQUIP-
MENT THROUGHOUT NEW ENGLAND.

PLEASE FEEL FREE TO CONTACT US
FOR YOUR SALES, RENTAL, PARTS
AND SERVICE (NEW AND USED)
NEEDS!

CALL TODAY!

978-987-2793

BANGOR, ME
188 Perry Road
Bangor, ME 04401

CARIBOU, ME
314 Main Street
Caribou, ME 04736

CHELMSFORD, MA
15 Katrina Road
Chelmsford, MA 01824

CONCORD, NH
237 Sheep Davis Road
Concord, NH 03301

WESTBROOK, ME
160 Warren Avenue
Westbrook, ME 04092



2006 FORD F250. Powerstroke Diesel, FX4 Off Road,
4x4, crew cab, step rails, alloys, #3009, \$19,995,
www.centermotortrucks.com, 866-556-3177



1998 CHEVROLET 6500 CAB & CHASSIS.
3126 CAT Engine, 6 Speed, Needs Turbo, \$2,995.
Concord, NH 888-868-4773



**2007 MACK GRANITE CV712 PRE
EMISSIONS \$34,999,** 375HP Engine, Allison AT,
Engine brake, Live Hydraulics, Liquid Spay, All Season
Body, Portland, CT 860-342-2600



**For Sale, Rent,
Rent to own.**

5 X 8', 8 X 10', and 20 and 40' Storage Containers Available.



RENTALS • RENTALS • RENTALS

**BIG SAVINGS VS SELF STORAGE.
CALL FOR INFO**

Massachusetts Certified Women-owned Business



Vendetti
— MOTORS



GMC
WE ARE PROFESSIONAL GRADE



GMC
BUSINESS
ELITE

**FAMILY OWNED & OPERATED
FOR OVER 50 YEARS!**

TIME TO UPGRADE YOUR TRUCK AND \$AVE!!!

**GREAT SELECTION OF HARD TO
FIND COMMERCIAL TRUCKS. BEST
SELECTION-GREAT SAVINGS.
GIVE ROB A CALL**



**TIME TO CHECK WITH YOUR TAX MAN! YOU DON'T
HAVE TIME TO WAIT! SAVE MONEY ON YOUR
TAXES THIS YEAR. CALL ROB TODAY.**

WITH OR WITHOUT PLOW



2015 GMC SIERRA 3500 Regular Cab 4x4: Gas, Auto., A/C, pw, pl, tilt, remote starter, snow plow prep. & more. Don't wait to buy plow trucks this year!! Very few around. **Call Rob now. X233**

2015 GMC SIERRA 3500 CHASSIS



MANY TO CHOOSE

Diesel & Gas with bodies or without. Will build to your specs. 60CA & 84CA. Regular Cab or Crew Cab available. **Call Rob NOW for best selection. X233**

2015 GMC 3500 SIERRA 4x4 Double Cab



Duramax Diesel, Allison Automatic, SLE package, PW, PL, cruise/tilt, P.seats, snow plow prep, Locking Diff., KNAPHEIDE Utility body, spray liner, Diamond plate tops. Ready for work. **Call Rob Today X233**

OWNER OPERATOR RIG



MANY TO CHOOSE

2015 GMC SIERRA 3500 SLE Crew Cab 4x4: Diesel, Allison, SLE pkg., LOADED, ZEUS Aluminum drop side dump, stainless steel toolbox, poly fenders, hitch, tarp & more. **CALL ROB x233**

2015 GMC SIERRA 3500 CREW CAB 4x4



Duramax diesel, Allison, SLT pkg, leather, dual alternators, locking diff., snow plow prep, Z71 suspension, running boards, WI FI Hotspot, LOADED! Knapheide Utility Body, LED lights, strobes, spray liner, Thule aluminum ladder rack, hitch & more! Great owner operator rig!! **Call Rob today! X233.**

ATTENTION CONTRACTORS!
Free Maintenance Package for 2 Year/ 24,000 miles, See Rob for Details!
MON.-FRI. 8:30 A.M. to 7 P.M. • SAT. by appointment

Call Rob Today @ 888-744-9957 x233

**EASY TO
REACH EXIT
17 OFF I-495**

Email: RWebster@vendettiMotors.com
www.vendettimotors.com

**411 WEST CENTRAL ST.
FRANKLIN, MA 02838**

Chadwick-BaRoss
 ASTRONGCO Company

SKID STEER ATTACHMENTS

		
Brush Mower 60" & 72" 60" - \$4900 / 72" - \$5100	Harley Power Rake 72" & 84" Starting at \$8800	Heavy Duty Root Rake \$4800
		
Rock Bucket 2" & 3" Spacing \$1600	Skid Steer Auger \$1925 Bits start at \$300	Hydraulic Angle Sweepers Starting at \$6250
		
10" Tree Shear \$3850	Scrap Grapple Bucket \$3950	Forks 48" 5500LB Capacity \$875
		
Pick Up Sweeper 72" - \$3995 / 84" - \$4500	Skid Steer Blank Plates \$230	Brush Grapple \$3550

CALL YOUR LOCAL BRANCH FOR IN STOCK ATTACHMENTS

BANGOR, ME Glenn Mace 207-557-9935	CARIBOU, ME Lee Deprey 207-461-2751	CONCORD, NH Scott Polish 603-703-3123
CHELMSFORD, MA Guy Coraccio 978-479-1522	CALL TODAY!	
WESTBROOK, ME Brent Matchett 207-939-4058		



37 County Road
Route 106
Plympton MA 02367
PH: 781-582-1378
FAX: 781-585-4438

**COME VISIT US AT THE NE GROWS SHOW DEC. 2-4, 2015.
BOOTH #2260**



**BOSS PLOWS IN
STOCK!!! Call
To schedule an
appointment today.**



**SWITCH-N-GO
SYSTEMS**
Bodies and complete
trucks in stock and
ready to go.
Call us today.



**LARGEST
INVENTORY OF
DOWNEASTER
SANDERS &
PARTS ON THE
SOUTH SHORE.**



TRAILERS IN STOCK

**BLOW OUT PRICING ON CROSS
COUNTRY TRAILERS! GIVE
US A CALL TODAY FOR BEST
SELECTION.**



**SNOW DOGG by BUYERS
PUSHERS 12' and 16' Available
starting at just \$3,960.**



**FULL SERVICE
BODY SHOP.
SANDBLASTING AVAILABLE FOR
ALL SIZE EQUIPMENT.**

**SALES,
SERVICE,
PARTS**

**CALL TOLL FREE: 781-582-1378
WWW.CAREYTRUCKEQUIPMENT.COM**

**CUSTOM METAL
FABRICATION
AVAILABLE**

		37 County Road Route 106 Plympton MA 02367 PH: 781-582-1378 FAX: 781-585-4438
		
Autocar Hood \$800.	20,000 LB Front Axle, \$1,900.	Peterbilt Parts available.
		
1996 Ford L9000 Hood, \$1,200.	Cummins Engine available: M11 w/9 Speed, \$2,500.	1996 Ford L9000 Cab, very clean, next to no rust, \$1,600.
		
46,000 LB Hendrickson, \$3,500.	Used Flatbeds starting as low as \$800.	PERKINS 4 CYLINDER DIESEL. STARTING AT \$1,300.
		
50 - 100-gallon Aluminum Fuel Tank, round and D-style, starting at \$200.	Hoods Available, no damage (2) T800, (1) T300, (1) Pete 330, starting as low as \$800.	Good Used Tires, 11R24.5, good rubber on aluminum buddrims, \$200. each
SALES, SERVICE, PARTS	CALL TOLL FREE: 781-582-1378 WWW.CAREYTRUCKEQUIPMENT.COM	CUSTOM METAL FABRICATION AVAILABLE

THOMPSON TRACTOR LLC.**860-963-1918**

"A DL HOLKE COMPANY"

56 RIVERSIDE DRIVE THOMPSON, CT

DAVE'S CELL 508-864-8874

THOMPSONTRACTORLLC.COM**ALWAYS A BUYER
FOR CLEAN
LATE MODEL
EQUIPMENT !!**

2014 DEERE 624K LOADER,
LOADED INCLUDING HYD. COUPLER & 3RD
VALVE., 440 HRS., AS NEW **\$163,500**



NEW HOLLAND 8N BOOMER, NEW
NEVER USED., CUSTOM ROLL BAR, VERY COOL
50HP. TRACTOR. **\$27,500**

INVENTORY AT * WWW.THOMPSONTRACTORLLC.COM

1984 KENWORTH K-100. 300 Cummins, 10 spd,
90% Michelin 12R 22.5, all original, For Show or Go,
\$10,000. 202 Truck & Equipment, 603-899-2000



1994 INTERNATIONAL DT466. 5 Speed,
122K miles, 10' Blade. In good condition.
Asking \$9500. Kevin, 401-640-0088



1990 FORD L8000 TANDEM AXLE, long
chassis, 44K rears, 18K front, heavy spec, auto,
Priced to move, 860-984-8989

**"Does your automatic transmission look like this?
TSR Racing Products can help!"**

**"Your source for domestic, rear-wheel-drive
performance automatic transmissions and parts"**

**Keene, NH****800-394-5889****www.tsr-racing.com****RS EQUIPMENT • 774-930-3066****CHRIS SILVIA****www.rsequipment.com RENTAL • SALES • SERVICE**

**SNO BANDIT STAINLESS STEEL
SPREADERS 1.7 CUBIC YARD, ELECTRIC
DRIVE. \$5,195**
*INSTALLATION \$375



**SNO BANDIT STAINLESS STEEL
SPREADERS, 2.5 CUBIC YARD
ELECTRIC DRIVE. \$5,700**
*INSTALLATION \$375



**SNO BANDIT SNO PUSHERS
8' SKID STEER MOUNT
\$2,195**



**SNO BANDIT SNO PUSHERS
12' BACKHOE MOUNT
\$3,150**

1-800-696-3600 • RT. 138 SOMERSET, MA**FINANCING AVAILABLE THRU DIRECT CAPITAL.**

1998 MACK RD688SX DUMP TRUCK.
20K FRONT, 58K REAR, HEAVY SPEC, 350HP, 12 SPD, 14'
BRISTOL DONALD TRIPLE PISTON DUMP, NEEDS MINOR
WORK, LOOKING TO SELL!!! 516-404-4194



**1997 INTERNATIONAL 4700 CAB
& CHASSIS.** DT466, 6 Speed,
\$2,995. Concord, NH 888-868-4773



1993 INTERNATIONAL VACUUM PUMPING TRUCK.
Great condition! 4000 gallon tank! New vacuum last year, \$16,000
OBO. Call Tommy for more info, Connecticut, 860-617-4569

ANDERSON MOTORS INC.

GMC

MICRO BIRD
by CURTIS

BLUE BIRD BUS SALES OF NEW ENGLAND
★ YOUR EXCLUSIVE VOLVO TRUCK DEALER ★

2016 VOLVO VHD64FT200, D13-475 HP., 8LL TRANS, 46K T-RIDE. #150157



2016 VOLVO VHD64FT200 D13-475HP., 8LL TRANS, 46K T-RIDE. #150158

★ NEW ENGLAND'S LARGEST USED GMC BOX TRUCK DEALER ★

STARTING AT \$12,990

2009-2011 GMC BOX TRUCKS 16' DUAL REAR WHEEL & SINGLE REAR WHEEL ★ OVER 20 UNITS AVAILABLE ★

2008 VOLVO VT64T800 D16-500HP., 18SPD., 14,600 FRONT/ 46,000# REAR, AIR-RIDE. #150032A



2016 RHODES 26' ALUMINUM DUMP TRAILER. #150169



2015 MICRO BIRD 14 PASSENGER COMMERCIAL BUS. #150016



2016 VOLVO VNM64T200 D13-435HP., 10SPD. REGIONAL HAUL TRACKER. #150082



2016 26' RHODES STEEL DUMP, 70,000#, SINGLE POINT, HIGH-LIFT GATE.



2016 VOLVO VHD64BT200 D13-475HP., 8LL TRANS, 46K T-RIDE. #150151

401-434-5900

WWW.ANDERSONMOTORS.COM

EMAIL • SALES@ANDERSONMOTORS.COM
170 AMARAL STREET • EAST PROVIDENCE, RI 02915
HAMBLAMOS ESPAÑOL

Village

Truck Sales

800 Cheshire Rd. (Rt.8)
Lanesboro, MA 01237
(413) 442-0407
www.villagetrucksales.com

ALL UNITS ACQUIRED FROM MUNICIPALITY FLEETS



1985 Osh Kosh WT2206 Sicard Snowblower, 10' wide, 850 HP, 350 CAT in the truck, engine unit has 746 hours, \$49,995



1998 AutoCar ACL Tandem axle dump, Cummins N14, 370 HP, Allison auto, 8 new drives, 130,498 miles, plow & wing included, \$24,995



2004 Mack Granite CV713 Tandem Axle Tractor 350 Mack, 8 speed, \$35,995 and 2004 TrailKing 50 ton folding gooseneck, air ride, air lift 3rd axle, \$31,500. Buy Both & Save



IH Plow Trucks 2674's & 7600's plows, wings, sanders available, Starting @ \$8,995



1986 Paystar 5000 AWD, Double wing, includes plow, pre emissions, \$13,495



2001 Mack RD 690S aluminum dump, set up for plow, wing, sander, bad engine: a replacement will come with it or it can be installed, you fix \$24,995 or we fix it \$34,995, either way nice Mack



1986 Trackless MT4T Sidewalk Tractor YW 4 cyl diesel, \$5,495



JCB 1400B Backhoe 2WD, diesel, 3100 hours, from college grounds crew, \$10,995



Tight Link Fence Co.
Residential ~ Commercial ~ Industrial
Mark Dillon
774-365-0222



TOMMY GATE RAIL GATE WITH ALUMINUM PLATFORM, 96" W x 55" L aluminum platform, fully functional, above bed travel, light kit & cart stop included, LAST ONE, \$1,800/ OBO, 866-559-4875 X11



1994 FORD L7000 CAB & CHASSIS. 156"CA, 5.9 Cummins, auto, air brakes, 26K GVW, solid cab, rust free frame, runs well, 800-464-0573, www.WestsideTruckEquipment.com



1999 PETERSON 4400 WOOD HOG, V12 CAT, ABOUT 4,000 HOURS, \$125,000/ MAKE OFFER, 413-268-3600 OR 413-535-7210



1999 INTERNATIONAL 4900 LOG TRUCK. DT 466 - 250HP, EATON 9 SPEED, 64,000 GCVW WITH 2001 SERCO 8500 LOG LOADER, \$40,000. MARLBORO, MA 508-481-6711



USED PLOWS FOR SALE ONLY 2 LEFT, Snow is in the forecast, Call Miranda 866-575-8903

Village Truck Sales

800 Cheshire Rd. (Rt. 8)
Lanesboro, MA 01237
(413) 442-0407
www.villagetrucksales.com

ALL UNITS ACQUIRED FROM MUNICIPALITY FLEETS



2005 Ford F350 XLT Reading utility body, 9' Western plow, 4x4, \$13,995



2004 Ford F250 XLT 4x4, Super Cab, V8, only 61K miles, \$11,995



2008 GMC 2500 Reading Utility body, 4x4, 6.0L Vortec V8, \$13,500



2003 Dodge Ram 2500 Flatbed 4x4, V10 gas, only 64K miles, \$8,995



2004 Chevrolet Avalanche 2500 4x4, 8.1L motor, hard to find, \$6,495



2003 Ford F350 Utility Body. 6.0L Diesel Western Plow, DRW, 4x4, \$10,900



McDevitt Trucks Inc.

1 Mack Ave., Manchester, NH
1-866-403-5499

An Employee Owned Company

**End of year specials at McDevitt Trucks! Contact Reggie Orifice: 603-621-8324.
Ask Reggie about Owner Loyalty Discounts which are available on most models.**

	<p>NEW 2016 ISUZU NPR C&C, 215HP, diesel, auto, will take 20' body, 176" WB, 6K F/A, 11K R/A, stk#1568, \$44,995.</p>		<p>NEW 2016 ISUZU NPR C&C, 6.0L V8 gas, 297HP, auto, spring, 132" WB, 12K GVW, stk#800195, \$34,500.</p>
	<p>NEW 2015 ISUZU NPR 16' Mickey Alum. Van, 215HP diesel, auto, engine brake, 14,500 GVW, 150" WB, stk#2470, \$50,500.</p>		<p>NEW 2016 ISUZU NRR C&C, 215HP, diesel, auto, 19,500 GVW, 150" WB, limited slip dif., stk#301859, \$49,500.</p>

ARRIVING IN DECEMBER:
NEW 2016 ISUZU NPR C&C, 6.0L V8 gas, auto, 176" WB, 14,500 GVW, ready for propane conversion, stk#2206, \$38,500.

ISUZU

TRUCK

Now is the time to take advantage of 2015 Small Business tax incentives! As a business owner, when you purchase or finance eligible equipment, such as a new or used truck, and put it into service by the end of the day December 31, 2015, you can elect to recover all or part of the cost, up to \$25,000.00, by deducting it on your 2015 tax return rather than recovering the cost over several years with depreciation deductions. Consult your tax advisor and accountant for specific qualification details.



VIEW ALL OF OUR INVENTORY AT WWW.MCTRUCKS.COM

WESTMINSTER, VT
6243 US Rt. 5 05158
WESTFIELD, MA
910 Southampton Rd. 01085
866-403-7522
patriotfreightlinertrucks.com



Patriot Freightliner - Western Star
An Employee Owned Company











Мы говорим по-русски
Hablamos español

	<p>2016 Western Star 4700 tri axle, Detroit power, Allison automatic 17' Brandon body, ready to roll #WHE5674</p>
	<p>2016 Freightliner 122SD Sleeper Detroit 600 HP, 18 speed, 46K rears</p>
	<p>(3) 2015 Freightliner Cascadia Det. DD15, auto. & man. Trans Stock#: FKJ4709</p>



2012 Freightliner Cascadia 72" hi rise slp, parksmart Remainder of Manufacture Engine Warranty Stock#: TBJ4792



**2013 PETE RBUILT 587 PACCAR MX 455 13 SPEED, AIR IDE JAKE
Stock#: T19306**

**100 NEW & USED TRUCKS IN STOCK! CALL US TODAY
TO SPEAK WITH A SALES REPRESENTATIVE!
DOT INSPECTED & CERTIFIED. ASK ABOUT OUR COMPETITIVE FINANCING!**

patriotfreightlinertrucks.com

McDevitt Trucks Inc.

Manchester, NH
1 Mack Ave., Manchester, NH
1-866-403-5499

Tewksbury, MA
939 East St., Tewksbury, MA
1-800-370-7383
Lancaster, NH
19 Bridge St., Lancaster, NH
1-800-268-0065

An Employee Owned Company

Watch our website, www.mctrucks.com or call your salesmen
and learn whats coming in before it hits our website!

 <p>\$169,500</p> <p>2015 MACK TD713, Show truck, MP10 605HP, 18 spd, engine brake, wet line, tri axle, 20K F/A, 44K R/A, 4K miles, stk#1670, \$169,500.</p>	 <p>QUANTITY OF 2</p> <p>2012 MACK GU713 Roll-Off, MP8 455HP, 8LL, engine brake, Camelback, tri axle, 18K F/A, 52K R/A, 276K miles, stk#14668, \$139,500.</p>	 <p>\$234,500</p> <p>2014 MACK LEU613 w/LABRIE AUTOMIZER 31 CU. YD. SIDE LOADER, MP7, 325HP, Allison auto, T/A, 20K F/A, 46K R/A, 19K miles, stk#: 8700, \$234,500.</p>	 <p>\$229,500</p> <p>2014 MACK MRU613 W/NEW WAY MAMMOTH FRONT LOADER, MP7 345HP, Camelback, camera, pump, joy stick, T/A, 20K F/A, 46K R/A, stk#11696, \$229,500.</p>
 <p>\$52,500</p> <p>2006 PETERBILT 357 24' FLATBED W/T-BOOM, Cummins ISM diesel, 370HP, 8LL, T/A, 18K F/A, 52K R/A, 278K miles, stk#879669, \$52,500.</p>	 <p>\$52,500</p> <p>2005 PETERBILT 357 24' FLATBED, Cummins ISM 370HP diesel, 8LL, Hendrickson, T/A, 18K F/A, 52K R/A, 278K miles, stk#841114, \$52,500.</p>	 <p>\$12,500</p> <p>1993 CHEVROLET C7H042 DUMP, CAT 250HP, 18K F/A, 23K R/A, 180" WB, 93K miles, stk#102894, \$12,500.</p>	 <p>\$18,500</p> <p>2004 International 4300, 18' Morgan Van Body, 215HP, PS, 9K F/A, 16,999 R/A, 205" WB, 139K miles, Stk#:617694, \$18,500.</p>
 <p>\$82,500</p> <p>2012 KENWORTH T800, Cummins ISX 450HP, Eaton-Fuller, engine brake, T/A, 60,320 GVW, 159K miles, Stk#326179, \$82,500.</p>	 <p>QUANTITY OF 4</p> <p>2012 MACK CHU613, MP8 445HP diesel, 10 spd, AC, air ride, T/A, 14,600 F/A, 46K R/A, 316K miles, stk#: 10800, \$79,500.</p>	 <p>1 IN STOCK</p> <p>2011 KENWORTH T800 Roll-Off, Cummins 450HP, Ultra-shift, engine brake, 75K LB hoist, extender tail, air & electric, hook, cover-all, tri-axle, 20K F/A, 46K R/A, 20K pusher, 213K miles, Stk#292357 \$125,500</p>	 <p>\$44,500</p> <p>2007 MACK CHN613, E7, 460HP diesel, 18 spd, engine brake, T/A, 13,200 F/A, 46K R/A, 534K miles, stk#9337, \$44,500.</p>
 <p>\$14,500</p> <p>2000 Sterling L7500 24' Supreme Box w/Lift Gate, 230HP CAT, 249" WB, 8,500 F/A, 17,500 R/A, 226K miles, Stk#: H19810, \$14,500</p>	 <p>\$25,500</p> <p>2009 MACK CXU612, MP7, 345HP, 10 spd, diesel, 12K F/A, 23K R/A, 156" WB, 608K miles, stk#1381, \$25,500.</p>	 <p>\$17,500</p> <p>2005 International 9200i 51" Pro Flat Top Sleeper, CAT 430HP, engine brake, T/A, 12K F/A, 46K R/A, 801K miles, Stk#: 170338. New Lower Price! \$17,500.</p>	 <p>\$77,500</p> <p>2010 WESTERN STAR 4900FA Det 560HP, 18 Spd, Air Ride, 3.91 Ratio, 230" WB, 515K mi, Cond: Silver., Stk#:AT2659 \$77,500</p>
 <p>5 IN STOCK - 1 AUTO</p> <p>(5) 2010 MACK CXU613, MP7 365HP, T/A, 12K F/A, 40K R/A, 168" WB, 460K miles, stk#11134, \$42,500. Also, Auto in stock.</p>	 <p>\$74,500</p> <p>2011 MACK CHU613 W/70" MID-ROOF SLEEPER, MP8 445HP diesel, Ultrashift, T/A, 12K F/A, 40K R/A, 324K miles, Ex-Mack Show Truck, stk#7291, \$74,500.</p>	 <p>QUANTITY OF 6</p> <p>2012 MACK CXU613 48" SLEEPER, MP8 415HP diesel, engine brake, 12K F/A, 40K R/A, 348K miles, stk#: 18052, \$53,275. Also, 2010 in stock.</p>	 <p>\$85,900</p> <p>2010 KENWORTH W900L Cummins 550 HP, 18 Spd, 3.91 Ratio, 247" WB, 490K mi, Cond: Silver. Stk#:263972 \$85,900</p>

WE BUY USED TRUCKS - CONTACT GARY GOBIN,
USED TRUCK MANAGER - 603-289-8450

VIEW ALL OF OUR INVENTORY AT WWW.MCTRUCKS.COM



877-761-7888

132 Pierce Rd. (Rt. 125)
Barrington, NH
(17 miles from Portsmouth)



877-540-3817

1400 South Willow St.
Manchester, NH
(1 hour from Boston)

INVENTORY REDUCTION SALE – NO REASONABLE OFFER REFUSED!



**NEW 2015 IH 4300
21' JERR-DAN ALUM.
CAR CARRIER, ISB CUMMINS 240HP
DIESEL, AUTO OD, ENGINE BRAKE,
AC, PW, PL, 217" WB, 25,999 GVW,
STK#11236**



**NEW 2016 IH 7500 C&C, N10
350HP DIESEL, AUTO, AC, PW, PL,
ENGINE BRAKE, AIR RIDE, 272"
WB, T/A, 58K GVW, STK#11787**



**NEW 2015 MITSUBISHI FUSO
FE160 16' FLATBED/RACK,
4P10 DIESEL, ENGINE BRAKE,
E-TRACK, 15,995 GVW, STK#M1222**



**NEW 2016 IH 5900I C&C, ISX 15
CUMMINS 463HP DIESEL, 18 SPD,
ENGINE BRAKE, CHALMERS,
282" WB, T/A, 20K F/A, 46K R/A,
STK#11676**



**NEW 2016 IH 4300 EX CAB C&C,
ISB CUMMINS 280HP DIESEL,
AUTO, PW, PL, ENGINE BRAKE,
244" WB, 25,999 GVW, STK#11940**



**NEW 2016 IH 7600 C&C, N13 475HP
DIESEL, 8LL, ENGINE BRAKE,
HENDRICKSON HMX460, PW, PL,
272" WB, T/A, 20K F/A, 46K R/A,
STK#11728**



**NEW 2015 IH TERRASTAR UTILITY
CRANE TRUCK, MF7 300HP
DIESEL, AUTO OD, SPRING, 158"
WB, 19,500 GVW, STK#10956**



**NEW 2015 IH 4300, CUMMINS ISB
240HP DIESEL, AC, PW, PL, 217"
WB, 25,640 GVW, STK#11255**



**NEW 2016 IH 4400 10'6" BRANDON
DUMP, N9 DIESEL 300HP, AUTO
OD, PW, PL, ENGINE BRAKE,
COVER, 33K GVW, STK#11570**



**NEW 2015 IH 4300 DUMP, ISB
300HP DIESEL, AUTO, ENGINE
BRAKE, AC, 152" WB, 33K GVW,
STK#11510**



**NEW 2016 IH 4300 EX CAB VAN
BODY W/PEAK & 26" BUNK, ISB
CUMMINS 300HP DIESEL, AUTO,
285" WB, 33K GVW, STK#11883**



**NEW 2016 IH 4300 26' VAN BODY
W/PEAK, ISB CUMMINS 260HP
DIESEL, AUTO, PW, PL, AC, 272"
WB, 33K GVW, STK#11887**

www.LibertyInternationalTrucks.com



877-761-7888
132 Pierce Rd. (Rt. 125)
Barrington, NH
(17 miles from Portsmouth)



877-540-3817
1400 South Willow St.
Manchester, NH
(1 hour from Boston)

INVENTORY REDUCTION SALE – NO REASONABLE OFFER REFUSED!



2005 IH 6700 10' EVEREST COMBO DUMP & PLOW, 4X4, ISM CUMMINS 305HP DIESEL, 10 SPD, ENGINE BRAKE, 97K MILES, STK#11885



2006 MACK VISION CXN613, E7 355HP DIESEL, 10 SPD, ENGINE BRAKE, 179" WB, T/A, 52K GVW, 332K MILES, STK#11476



2010 IH 4300 GARBAGE TRUCK, DT 210HP, DIESEL, AUTO, ENGINE BRAKE, 25,999 GVW, 57K MILES, STK#11734

WHOLESALE INQUIRIES – CONTACT BRUCE BARNABY AT 800-256-5423, EXT.107 OR CELL 603-234-0226



1999 IH 4900 14' DUMP W/11' POWER ANGLE PLOW, DT 275HP DIESEL, 10 SPD, HENDRICKSON, TRI AXLE, 56K GVW, 32K MILES, STK#11866



2012 IH 4300 EX CAB C&C, DT466 230HP DIESEL, AUTO, 293" WB, 25,500 GVW, 103K MILES, STK#11939

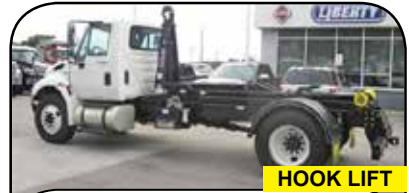

2012 IH 4300 HOOKLIFT, DT466 230HP DIESEL, AUTO, AIR RIDE, 10K F/A, 19K R/A, 116K MILES, STK#11698



2010 IH 7400 W/ HEIL 22 YD PACKER, M9 310HP DIESEL, AUTO OD, ENGINE BRAKE, FRONT DUAL STEER, SIDE LOADER, CAMERA, 48K GVW, 38K MILES, STK#11624



2005 IH 7400 DUMP, DT466 285HP, DIESEL, ENGINE BRAKE, AUTO, 37,780 GVW, SPREADER, WING PLOW, FRONT PLOW FRAME, 46K MILES, STK#11886



2005 IH 4400 W/2800 GALLON TANK, DT466 245HP DIESEL, 7 SPD OD, MULTI-WRAP REEL, LC PUMP, PRINTER, 33K GVW, 82K MILES, STK#11928



1999 IH 2674 14' STEEL LAGASE DUMP, CUMMINS N14 370HP DIESEL, 8LL, ENGINE BRAKE, CHUTE, T/A, 64,100 GVW, STK#11950



2010 MACK PINNACLE CHU613, MP8 445HP DIESEL, AUTOSHIFT, T/A, 58K GVW, 487K MILES, STK#11661



2000 IH 4800 UTILITY W/ALTEC L42A 47' BUCKET, DT466 190HP DIESEL, AUTO, 26,500 GVW, 108K MILES, STK#11515

www.LibertyInternationalTrucks.com

SALES & RENTALS INC.

T-EQUIP

YOUR 1ST CHOICE IN SALES & RENTALS

SNOW LOADERS ~ SALE OR RENT!!!

WWW.TQUIP.COM
CONTACT: RANDALL SANDERSON
OFFICE: 603-623-3669
603 MAMMOTH RD
Londonderry, NH 03053
OPEN SATURDAYS 8am-1pm



6 - 2015 KOMATSU WA270-7'S
 EROPS, A/C, 20.5XR25 MICH. XLA L-3 RUBBER, DIFF STEER, JRB 3CY BUCKET W/ B.O.C.E. W Q/C, REAR VIEW CAMERA
LOW HOURS! CALL FOR PRICING



2001 JOHN DEERE 744K CAB, A/C, 6 CY BKT, RIDE CONTROL, 26.5 NEW RADIALS ALL OPTIONS, 5000 HRS. **\$189,000**



(2) 2014 KOMATSU WA200-6'S EROPS, AC, RIDE CONTROL, 17.5 RUBBER, 2.5 CY BKT. **\$99,000 EACH**

OVER 100 LOADERS, SKID STEERS & BACKHOES
 WA320'S, WA270'S, WA200'S AND CAT 930'S JUST IN!
CALL FOR RENTAL RATES OR VISIT WWW.TQUIP.COM

 <p>2008 CASE 580M CAB, A/C, 4X4, EXTENDAHOE, ALL OPTIONS, LOW HOURS. \$42,500</p>	 <p>2012 CAT 279C CAB, A/C, HIGH FLOW, 2 SPEED DOZER, UC, ALL OPTIONS. \$49,500</p>	 <p>2006 KOMATSU WA450-5 EROPS, A/C, 26.5 RADIALS @ 70%, 5CY G.P. BUCKET, JOB READY! \$99,000</p>
 <p>2005 CAT 930G EROPS, A/C, NEW 20.5 RADIALS, 3RD VALVE, 8' Q/C B.O.C.E. BUCKET, WITH FORKS \$79,500</p>	 <p>2013 KOMATSU WA380-7 EROPS, AC, RIDE CONTROL, 4.5 CY BKT, Q/C, 23.5 RADIALS, HYD PIPE FORKS AVAIL. \$179,000</p>	 <p>(2) 2010 CAT 420E-IT'S EROPS, A/C, 4X4, HYD PLUMBING, E-STICK, 24" Q/C BUCKET. FROM \$62,500</p>
 <p>2003 KOMATSU WA380 EROPS, A/C, HYD Q/C, RIDE CONTROL, 20.5RX25 \$59,000</p>	 <p>(3) 2011 CAT 930H'S EROPS, A/C, 20.5 RUBBER, 3.5 CY BKT, 3RD VALVE, Q/C, ALL OPTIONS \$115,000 EACH</p>	 <p>2004 WA65 HYD Q/C, A/C, HEAT, 70" GP BKT, FORKS, LIGHT PACKAGE, 2604 HRS \$37,500</p>

DAILY • WEEKLY • MONTHLY • RENTALS AVAILABLE

2008 CAT D3KXL EROPS, AC, 20" PADS, 6 WAY BLADE, SYSTEM 1 UC @ 70%. **REDUCED! \$59,000**



2013 KOMATSU WA250PZ-6 EROPS, A/C, 20.5X25R, 3 CY BKT, RIDE CNTRL, KOM HYD Q/C. ONLY 1000 HRS. **\$149,000**



2006 KOMATSU WA250 EROPS, A/C, 20.5 RUBBER, 3.5CY, GP BUCKET, JRB Q/C, 7000+/- HRS. **\$69,000**



2007 CAT 345CL A/C, Q/C, 11' STICK **\$139,000**



2000 TEREX RT335 4X4 155HP CUMMINS DIESEL, 35 TON LIFT, 94FT-4 SECTION BOOM, 25FT JIB, HYD OUTRIGGERS, 21.00X25 RUBBER. **\$69,000**



2007 CAT TL1055 EROPS, 4X4, A/C, HEAT, 10K LIFT, 55' REACH HGT, FRONT STABILIZERS, 17.5X25 RUBBER. ALL OPTIONS **REDUCED! \$59,000**



(4) 2007 KOMATSU HM300-2's 6X6, A/C, 70% 23.5 RUBBER, EXCELLENT CONDITION, SALE READY. **REDUCED! \$99,000 EACH**



(2) 2008 CAT 330DL'S CAB, A/C, 12'6" STICK, 48" BKT, HYD PLUMB, ALL OPTIONS. 6000 +/- HRS. **\$129,000 EACH**



2008 DYNAPAC CA250D 84" VIBRATORY ROLLER, OROPS, SMOOTH DRUM, DRUM DRIVE. ONLY 1800 HRS. **REDUCED! \$59,000**



2008 CAT D5KXL EROPS, CAT C4.4 ACERT DIESEL, 100 HP, AIR, 6 WAY BLADE, LONG TRACK FRAME. **\$75,000**

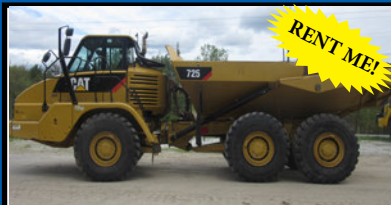

(2) 2012 CAT 725'S CAB, AC, 6X6, 25 TON, CA TAIL GATE, 23.5 RADIALS, AUTO LUBE SYSTEM, LOW HRS. **\$229,000 EA.**



2010 JOHN DEERE 225DLC A/C, 9'7" STICK, 32" PADS, AUX. HYD., HYD THUMB, 42" BKT. **\$125,000**



(2) 2009 PETERBILT 367'S 475 HP, ENG BRAKE, EATON FULLER 10 SP, DBL FRAME, AIR TRAC A/R SUSP, 14000LB FRT, 46000LB REARS, 212IN. WB. **CALL FOR PRICING.**



2009 CAT 325DL A/C, STD STICK, 32" PADS, 48" BUCKET, CAT HYD. THUMB. **\$115,000**



2000 CAT D250E II CAB, A/C, 6X6, 23.5X25 80% MATCHED RADS, 25 TON CAPACITY, RUNS GREAT **\$49,000**

SALES & RENTALS INC.
T-QUIP
YOUR 1ST CHOICE IN SALES & RENTALS

YOUR EAST COAST EQUIPMENT SOURCE

603-623-3669

CONTACT: RANDALL SANDERSON
E MAIL: RSANDERSON@TQUIP.COM

SALES/RENTAL

DENNY EASTON - RI & SOUTHERN MA 401-255-9340

TOM FISH - GREATER BOSTON - 617-594-6822

JOHN COLCORD - SOUTHERN NH, NORTHERN MA 603-396-5144

CALL NOW FOR THE DAILY – WEEKLY – MONTHLY RENTAL RATES

**We are cash
buyers for
quality used
trucks and
equipment!**

BROOKSIDE EQUIPMENT SALES

WWW.BROOKSIDEEQUIPMENT.COM

888-823-1886



2013 JOHN DEERE 744K: 1,355 HOURS, 5.25 YARD, CAB W/ A/C, 6 CYL JOHN DEERE TURBO, RIDE CONTROL, AUTOSHIFT, TRACTION CONTROL, GOOD RUBBER, 56K LB SIZE CLASS, STK#L0303, \$237,500



2015 CATERPILLAR 420F: 12 HOURS, NEW, 4X4, X-HOE, CAB W/ A/C, TURBO, RIDE CONTROL, PILOT CONTROLS, REAR AUX HYD, 24" REAR BUCKET, STK#BH391, \$107,000



2012 CASE 621E: 4,395 HOURS, 2.5 YARD, CAB W/ A/C, RIDE CONTROL, AUTOSHIFT, 6 CYL CASE TURBO, VERY GOOD RUBBER, 28K LB SIZE CLASS, STK#L0732, \$77,500



2015 CASE SR160: 117 HOURS, 1600 LB LIFT, CAB, AUX HYD, MECH COUPLER, CASE CONTROLS, VERY GOOD RUBBER, 60" BUCKET, 4 CYL SHIBAURA TURBO, 5.5K LB SIZE CLASS, STK#SK399, \$34,500



2012 MOROOKA MST1500VD: 1,643 HOURS, 7.7 TON TRACK DUMPER, CAB W/ A/C, 6 CYL CAT C6.6 ACERT TURBO, VERY GOOD TRACKS, VERY GOOD U/C, HITCH, 72" BY 9'8" DUMP BODY, STK#DU610, \$97,500



2006 BOMAG BW211D-3: 3,674 HOURS, 84" SMOOTH, SINGLE DRUM, DD & VIB, OROPS, 4 CYL DEUTZ TURBO, VERY GOOD RUBBER, 23K LB SIZE CLASS, STK#C0767, \$49,900



2008 GENIE GT4636: 5,524 HOURS, 6K LB LIFT, 4X4, 38 FT LIFT HEIGHT, 21 FT HORIZONTAL REACH, OROPS, TILT BODY, 4 FT FORKS, 4 CYL JOHN DEERE TURBO, GOOD RUBBER, STK#FL520, \$24,500



2012 MCCLOSKEY S190: 3,420 HOURS, 3 DECK TRACKED CONVEYOR SCREEN, 1" TOP SCREEN, 1/2" MIDDLE SCREEN, 1/4" SLOTTED BOTTOM SCREEN, 4 CYL CAT TURBO, VERY GOOD U/C, 5 FT BY 20 FT DECK, 14'5" BY 5'4" HOPPER, STK#SC889, \$167,500



2005 CATERPILLAR M315C: 27" BUCKET, CAB W/ A/C, AUXILIARY HYDRAULICS, 4 CYL CAT TURBO, 36K LB SIZE CLASS, STK#WX563, \$46,500



2005 CATERPILLAR TH360B: 5,569 HOURS, 7K LB LIFT, 4X4, CAB W/ A/C, 44 FT LIFT HEIGHT, 30 FT HORIZONTAL REACH, MECH COUPLER, 4 FT FORKS, ROTATE FORKS, TILT BODY, 4 CYL CAT TURBO, STK#FL322, \$28,500



2012 VOLVO L90G: 11,179 HOURS, 3.3 YARD, CAB W/ A/C, HYD COUPLER W/ 3RD VALVE, 6 CYL VOLVO TURBO, AUTOSHIFT, 34K LB SIZE CLASS, STK#L0271, \$87,500



2005 CATERPILLAR 740: 11,510 HOURS, 40 TON, 6X6, ARTIC., CAB W/ A/C, 6 CYL CAT 3406 TURBO, STK#HT148, \$87,500



2001 THOMAS PROTOUGH 300: 1,348 HOURS, 1.5 YARD, 1 1/2" TOP SCREEN, 1/2" SLOTTED BOTTOM, 3 CYL KUBOTA DIESEL, VERY GOOD RUBBER, STK#SC155, \$19,500



2010 KOMATSU PC120-8: 2,396 HOURS, 34" BUCKET, CAB W/ A/C, AUX HYD, VERY GOOD U/C, 2 SPEED, 4 CYL KOMATSU TURBO, 29K LB SIZE CLASS, STK#XC383, \$73,500



2005 CASE 750K 2LT: 4,628 HOURS, 6-WAY BLADE, CAB W/ A/C, GOOD U/C, JOYSTICK STEER, 4 CYL CASE TURBO, 19K LB SIZE CLASS, STK#DZ253, \$35,500



2007 JOHN DEERE 310J: 3,041 HOURS, 4X4, STANDARD HOE, CAB, TURBO, P-SHIFT, PILOT CONTROLS, GOOD RUBBER, 35" REAR BUCKET, STK#BH563, \$34,500



2008 BOBCAT T250: 619 HOURS, 2500 LB LIFT, CAB, AUX HYD W/ HIGH FLOW, MECH COUPLER, 4 CYL KUBOTA, GOOD RUBBER TRACKS, 78" BUCKET, 9.5K LB SIZE CLASS, STK#SK074, \$28,900



2012 BOBCAT E32: 1,707 HOURS, 24" DIGGING BUCKET, AUX HYD, MECH COUPLER, 60" BLADE, SWING BOOM, 3 CYL KUBOTA, OROPS, 7.2K LB SIZE CLASS, STK#MX405, \$29,900



2005 CASE CX160: 5,263 HOURS, 40" BUCKET, VERY GOOD U/C, A/C, 4 CYL CUMMINS TURBO, 8'6" WIDE, 36K LB SIZE CLASS, STK#XC922, \$52,500



1994 CATERPILLAR IT28F: 9,959 HOURS, 2.6 YARD MACHINE, 5 FT FORKS ONLY, HYD COUPLER W/ 3RD VALVE, CAB W/ A/C, 6 CYL CAT TURBO, 26K LB SIZE CLASS, STK#L0753, \$37,500

60 STATE RD, PHILLIPSTON, MASS

888-823-1886

EMAIL: KEVIN@BROOKSIDEEQUIPMENT.COM



MINUTEMAN TRUCKS, INC.

2181 Providence Highway ★ Walpole, MA 02081

Toll Free: 800-225-4808 ★ Local: 508-668-3112

www.MinutemanTrucks.com ★ Certified MBE



SALES ★ SERVICE ★ PARTS ★ LEASING & RENTAL



NEW

2015 FORD F-250 SUPERCAB 4X4
6.2L V8 Ford Gas. 5-Speed Auto.
GVW 10,000. Stock #250085



NEW

2015 FORD F-550 XL 4X4
6.7L Power Stroke Diesel. 6-Speed
Auto. GVW 19,500. Stock #550587



NEW

2015 FORD F-350 SUPERCAB 4X4
6.2L Ford Engine. 6-Speed Auto.
GVW 10,700. Stock #350230



USED

2009 INTERNATIONAL 4400
Maxxforce DT. 6-Speed Auto.
GVW 33,000. Stock #149314



USED

2012 FORD E-350 CARGO VAN
5.4L EFI V8 Gasoline. 5-Speed Auto.
GVW 9,500. Stock #149178



NEW

2015 FORD F-550 XL SUPERCAB 4X4
6.7L Power Stroke Diesel. 6-Speed
Auto. GVW 19,000. Stock #550645

Call Sales for More Details!

☐ Marty Castrechini
☐ David Lee

☐ David Pardi
☐ Dennis Beausoleil

☐ Dominick LaGambina



NEW

2016 INTERNATIONAL 4300M7 SBA 4X2
Cummins ISB/250. Allison 2500 RDS.
GVW 25,999. Stock #400992



NEW

2016 INTERNATIONAL 4400 SBA 6X4
Navistar N9/330. Allison 3000 RDSP.
GVW 54,000. Stock #400810



NEW

2015 INTERNATIONAL 7600 SBA 6X4
Navistar N13/390. Allison 4000 RDSP.
GVW 60,000. Stock #700365



NEW

2016 INTERNATIONAL 7400 SBA 6X4
Navistar N13/475. RTO-16908LL.
GVW 66,000. Stock #700367



NEW

2016 INTERNATIONAL 7600 SBA 6X4
Navistar N13/475. RTO-16908LL.
GVW 66,000. Stock #700368



NEW

2016 INTERNATIONAL PROSTAR 6X4
Cummins ISX15. Eaton FRO-16210B.
GVW 52,350. Stock #800082

IT'S UPTIME AT



Visit www.MinutemanTrucks.com for a Full Inventory Listing

SARAT**WWW.SARATFORDTRUCK.COM****Call Rick Dano Commercial Truck Manager 413-789-5400****F Series Models****4 Available**

2016 Ford F550 XLT Super Cab, 4x4, diesel, aluminum wheels, 9' Rugbt 4-5 yd dump, 4 colors available #75054

**3 Available**

2016 Ford F550 Diesel, 4 x 2, power group, 16' Flatbed body, #85638

**LAST ONE**

2015 Ford F550 Diesel, 4 x 4, power group, dumping 12' Landscape body, #58604

**LAST ONE**

2015 Ford F350, 9' Magnum Aluminum Landscape Body, 4x4, diesel, power group, #S0092

**LAST ONE**

2015 Ford F350 XLT Super Cab, Diesel, 4x4, DRW, alum wheels, 9' Reading Classic II w/ Rhino Lining, #11366

**10 Available**

2015 Ford F550 XL 4x4 diesel, auto with power group and Reading dump body, #S1189

**L Pack****4 Available**

2015 Ford F550 XL, diesel, 4x4, l pack, power group, 9' dump body, #S0777

**14 Available**

2015 Ford F350 XL, 4x4, DRW, gas, power group, 9' Rugby dump body, #S1035

**2 Available**

2015 Ford F350 XL, 4x4, DRW, 6.7L diesel, Reading utility body, red & white available #S0957

E Series/ Transit Models

2015 Ford Transit 250, Reading CSV body, 3.7L V6, #88233

**30+ Available**

2015 Ford Transit 250 Cargo Van w/ drop down ladder rack, Sortimo contractors shelving package, #92800

**3 Available**

2016 Ford E350 Aerocell Cutaway, DRW, 15' and 17' in stock, #02438

**2 Available**

2016 Ford E350 Aerocell Cutaway, SRW, V8, 12' body, #10512

**2 Available**

2014 Ford E350 Cutaway with 12' cube body, gas, auto, AC, 3 in stock

**LAST ONE**

2015 Ford Transit 350HD, 3.2L 5 cyl turbo diesel, DRW, power group, 12' Unicell body w/ roll up rear door, #09562

**413-789-5400****245 Springfield St. Agawam, MA**

Includes all rebates to dealer, customer must qualify



125 Industrial Drive, North Smithfield, RI 02896

P.O. Box 979, Slatersville, RI 02876 866-403-3332

NETRUCKSOLUTIONS.COMFULL SERVICE FACILITY, OPEN 6 DAYS A WEEK
MON-FRI- 6:30 A.M. -10 PM SAT 8AM-2PM**TRUCK SOLUTIONS**

SALES AND SERVICE, LLC

FULL BODY SHOP, PARTS DEPARTMENT, ONSITE GRAPHICS DEPARTMENT,
FABRICATION & MOREONLY DEALER TO WIN YOKOZUNA
AWARD, THE MOST PRESTIGIOUS HINO
AWARD FOR 2 CONSECUTIVE YEARS2016 HINO 268A & 338'S, AUTO, 260 H.P.'s,
AIR RIDE, 26FT. KENTUCKY MOVING BODIES, IN
STOCK!!!!2016 HINO 268 AUTO 26X102X103,
MORGAN BODY. HTS03682016 HINO 155, 16X96X97, FULL STEP UP
BUMPER2016 HINO 268A, LOW PRO 260 HP, 8.5 TON 24'X102" XLP
REMOVABLE RAIL STEEL CARRIER, GAL. FRAME, WHEEL LIFT,
CALL FOR MORE OPTIONS, \$108,200.NEW CABOVER HINO 195, 17,950 - 19,500# GVW,
AUTO TRANS, LOADED 3 MAN CAB, 114-173 WB,
CALL OR DETAILS!2015 HINO 195, 210 HP, AUTO, SPRING
SUSP, 20X96", HINO COE W/20' KENTUCKY
MOVING BODY, HTS0330. CALL FOR PRICING.2016 HINO 195, 20X96X97, LIFT GATE,
HTS0388, CALL FOR PRICE!!!**HINO****TRUCKS**HINOCARE IS OUR 2 YEAR OR 60,000 MILE
(WHICH EVER COMES FIRST) PREVENTIVE CARE PROGRAM
FOR THE 195/195-DC(DIESEL) MODEL.**A Toyota Group Company**2016 HINO 258 ALP, SET UP FOR A
WRECKER BODY, CHOOSE WHITE OR BLACK.
2 IN STOCK.2007 FREIGHTLINER
M2 190K MILES,
6 SPEED, 18FT.
REEFER, TKT200
ELECTRIC STANDBY,
ENGINE HOURS ARE
2,337. \$26,800.2004 UD, 68K MILES, BRAND NEW
SCORPION ATTENUATOR, AIRBRAKE, 6
SPEED, READY TO GO!!!! UTS0321. \$50,000.2008 GMC W3500, 117K MILES, 16X96X84 VAN BODY,
UTS0320. \$21,900.2013 HINO 268, 24FT. WITH LIFT GATE, AUTO, 93K MILES,
N.A.P. \$57,500.2011 ISUZU NPR ECOMAX, 158K MILES, 16FT. BOX WITH LIFT
GATE, \$23,500.2008 FREIGHTLINER M2, 6 SPEED, 33K
GVW, 240K MILES, 26X96X109. UTS0338.
\$33,5002008 INTERNATIONAL 9900i, 72" CONDO MID ROOF
SLEEPER, 397K MILES, CUMMINS ISX ENGINE, 500HP, AUTO,
10SPD, CD, SIRIUS GPS, LOADED, DUAL HIGH BACK AIR
RIDE SEATS, TOO MUCH TO LIST!!!! UTS0334. \$50,0002002 GMC C6500, 20FT. DUMP BODY, 78K MILES,
AUTO, AIR, AIR BRAKE, NON CDL, UTS0327.
\$15,800.2009 HINO 145, 161K MILES, 16FT BODY, AUTO,
UTS0328. \$19,000.

Dealer is not responsible for errors in price, or in description of vehicles, by the editors of Truck Post & Equipment

Southern Rhode Island Equipment 1-401-640-9303

111 PLAN WAY, WARWICK, R.I. 02886

WWW.SRISALES.NET

FFC • BRADCO • MCMILLEN • MAJOR • SWEEPSTER • HARLEY

HARLEY RAKES



6 FT HYDRAULIC ANGLE, STARTING AT \$7,400

ROCK BUCKETS



STARTING AT \$1,500, IN STOCK!!

72" PICKUP SWEEPER



72" PICK UP SWEEPERS.. \$3,950



-PLOWS-PUSHERS-BLOWERS-BUCKETS-

VIBRATORY ROLLER



CALL FOR PRICING

ROOT RAKE

PREPERATOR



CALL FOR PRICING

BRUSH CUTTER

TILLER



\$4,550

5500LB FORKS



CALL FOR PRICING

TREE SHEAR



5FT- \$4,300 - 6FT- \$4,600

AUGER'S IN STOCK



\$925

IN STOCK

STUMP GRINDERS IN STOCK



\$4,550



\$1,975.00



STARTING AT \$6,000

FINANCING AVAILABLE / PALADIN ATTACHMENTS.

GO TO PALADINBRANDS.COM FOR FULL LINE OF ATTACHMENTS.

Southern Rhode Island Equipment 1-401-640-9303

111 PLAN WAY, WARWICK, R.I. 02886

DYNAPAC**GENERAC****Husqvarna****MULTIQUIP**

**WALK BEHIND HARLEY RAKE
CALL FOR PRICING !**



**TEREX TB42, 4WD, RUNS
EXCELLENT! \$10,500**



**MILLER CURBER'S
CALL FOR PRICING, FINANCING AVAILABLE !!**



**RUBBER TRACKS
FOR ALL MAKES AND MODELS
CALL FOR PRICING !!!**

**SALES • SERVICE • RENTALS • PARTS
FULL LINE OF SKID STEER ATTACHMENTS AVAILABLE.
GO TO WWW.PALADINBRANDS.COM**

WWW.SRISALES.NET Takeuchi
The Power of Product and Support



**READING READY CAP #SC084FSD-WR1
REAR DROP GATE WITH WINDOW,
LAST ONE, \$300/ OBO, 866-559-4875 X11**



2000 FORD F350 DUMP. Powerstroke Diesel, 4x4,
dual wheel, excellent condition, #3017, \$13,995,
www.centermotorstrucks.com, 866-556-3177



FORD F750 6-WHEELER.
CAT diesel, automatic, pintle hook, air to the rear, \$8500.
Connecticut, 860-617-4569



M.A. FRAZIER CO., INC.
508-349-7969



We custom build to your specs
Same day turn around in many cases
Chains for all size spreaders made to order
We also build chains for pavers and bark blowers



MassDOT authorized
Calibration Vendor



- CLOSED LOOP GROUND SPEED CONTROL SYSTEMS AVAILABLE
 - CASH AND CARRY OR INSTALLED.
- LIQUID PRE WET SYSTEMS IN STOCK AND READY TO BE MOUNTED.
 - WE BUILD CONVEYOR CHAINS! ANY SIZE, ANY STYLE!
- DOWN EASTER SPREADER DEALER, FROM 1 YARD TO 20 YARDS
WE CAN CUSTOM DESIGN ANY SIZE SPREADER.



401-835-1133



2007 MACK CTP713 TRI-AXLE DUMP. MP-7 460, Allison auto, 46K rears, 20K pusher, 11-24.5 rear, 425R22 front & tag, camelback suspension, all aluminum hub pilot, heated dump body with Hi-Lift gate, 243,414 miles, pintle hook with air to the rear, \$90,000.



2008 Peterbilt 389 Triaxle Tractor. 550HP CAT, 18spd, 46K rears, air-ride, wet system, headache rack, 280,712 miles, \$115,000.



2011 Chevrolet 3500HD. Dump rack body, 2WD, 55,246 miles, \$30,000.



2013 Chevrolet 1500. Extended Cab, 2WD, 32,548 miles, \$17,500.



2007 CAT 330D, 8,780 Hours, 48" bucket, pattern control changer, great bottom, \$95,000.



2004 Chevrolet C7500 Rack Body Truck. Duramax Diesel, Allison auto, hydraulic side lift, tree support frame, 54,500 miles, \$30,000.



Miller MC550 Asphalt Curb Machine. Kohler Gas, low hours, \$5,000.

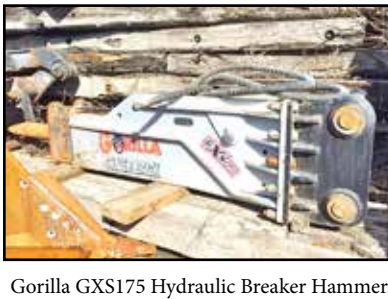

Gorilla GXS175 Hydraulic Breaker Hammer. 12,000 lb. class, set up for CAT345B quick coupler, used on one demolition project, under 500 hours, \$75,000.



2013 CP-Dynapac TR850. Remote vibratory trench compactor, Hatz diesel, low hours, \$29,500.



1989 Ford L9000 Water Truck. Rebuilt Cat 3406 Diesel, New Honda water pump, \$17,500.



2012 Allied 2300. Hydraulic vibratory plate compactor attachment, set up for Volvo S1 quick coupler, used on one project, \$12,500.



2008 Cat 980H. w/quick coupler, 6.5CY GP bucket, 5.7CY Bucket w/ teeth, 8' Forks, Load Rite scale 6,075 hours, \$249,000.



**NEW ENGLAND
TRUCK**

Mon-Fri 9-6
Sat 10-5
Sun by app

860-623-1427

SUFFIELD, CT

1087 EAST STREET SOUTH

WWW.ANEWENGLANDAUTO.COM



**ACCREDITED
BUSINESS**

**FAMILY OWNED & OPERATED FOR
30 YEARS**

		<p>2003 Dodge Ram 2500 Cummins Diesel, 4x4, crew cab, only 133K miles, GPS, set up for 5th wheel, Call Miranda</p>	
<p>2000 Chevy Silverado 3500 Reading Utility Body, auto, only 117,000 miles, \$9,595</p>	<p>CUMMINS</p>		<p>2002 Ford F350 Flatbed Dump good old 7.3L Powerstroke Diesel, 4x4</p>
<p>MANAGERS FAVORITES</p>			
			
<p>1999 Chevy Silverado 1500 w/ Fisher Plow, 4x4, 122K miles, short bed, 5.3L V8, \$9,995</p>	<p>2008 Chevy Silverado 2500HD Fisher MM2 Plow, 4x4, 6.0L V8, ONLY 72K miles, Financing Available, \$17,495</p>	<p>2006 Chevy Silverado 2500HD only 77K miles, 4x4, quad cab, 6.0L Vortec V8, Call Miranda</p>	<p>2005 Ford F250 with clean Fisher Plow, 4x4, 5.4L V8, 93K miles, \$14,995</p>
			
<p>2003 Ford F250 Super Cab XLT, 4x4, only 117K miles, 5.4L V8, \$11,997</p>	<p>2001 Dodge Ram 1500 Loaded Laramie, 4x4, 5.2L V8, 133K miles, alloys, \$5,595</p>	<p>2007 Chevy Silverado 2500HD LS extended cab, 4x4, 6.0L Vortec V8, \$15,989</p>	<p>2004 Dodge Ram 1500 SLT 4x4, quad cab, V8, PW, PL, bedliner, \$9,589</p>
			
<p>2002 Dodge Ram 2500 Quad cab, 4x4, Skyjacker Lift Kit, 5.9L V8, 158K miles, \$8,998</p>	<p>2003 Chevy Silverado 1500 quad cab, V8, nice clean work truck, \$8,995</p>	<p>2003 Chevy Silverado 1500 LS 4x4, quad cab, V8, alloys, \$9,595</p>	<p>2005 GMC 2500HD SLT 4x4, crew cab, 8.1L, 121K, Leather, Bose & DVD</p>
		<p>2003 Ford F350XLT 7.3L Powerstroke Diesel, 4x4, crew cab, alloys, step rails, \$14,998</p>	
<p>2008 Chevy Silverado 1500 Ext Cab, 4x4, V8, alloys, bedliner, PL, PW, \$16,288</p>			<p>2003 Ford F350 XLT FX4 Off Road Package, 4x4, Super cab, alloys, \$10,998</p>

Not responsible for typographical errors

CERRONE

You'll be glad you did!



ROUTE 1, BETWEEN 95 + 295 SOUTH ATTLEBORO, MA 1-508-761-4800

GM'S COMMERCIAL TRUCK CENTER FOR BOTH CHEVY + GMC

12' RACK TRUCK



13,200 GVW., CONV. PKG., TRAILER BRAKE, HITCH, SWING REAR GATE.

\$35,995 #15667H

4WD DIESEL



CONV. PKG., PLOW PREP, TRAILER BRAKE, 9' OR 11' BODY. WHITE-RED.

\$51,000 #15432G

2015 K3500



CONVENIENCE PKG., PLOW PREP., H.D. TRAILERING.

\$35,995 #15127H

2015 K3500 DOUBLE CAB SLT



BUCKET SEATS, NAV., SPRAY IN LINER, Z71, PLOW PREP.

\$49,995 #15457G

2016 4X4 CHASSIS



84" CA., CONV. PKG., PLOW PREP., TRAILER BRAKE, 13,200 GVW, FITS 10-12' BODY.

\$36,995 #GF120739

4X4 DOUBLE CAB UTILITY



11,000 GVW, PLOW PREP, POWER WINDOWS+LOCKS, TILT/CRUISE, RED-WHITE.

\$42,995 #15570H

2015 CREW-CAB 4X4 LTZ



CUSTOM SPORT EDITION, LTZ PLUS PKG., NAV., 20" TIRES.

\$47,500 #15662H

2015 4X4 CREW CAB DUMPS DURAMAX DIESEL



CONV. PKG., PLOW PREP., TRAILER BRAKE, CHOOSE BLACK OR WHITE.

\$54,995 #15642H

2015 BLACKOUT EDITION



BONUS CASH SPECIAL

PRICE INCLUDES CONQUEST + GM FINANCE REBATE.

\$28,995 #15448H

2016 K2500 DOUBLE CABS " CHOOSE YOUR COLOR "



6' OR 8' BED

CHOOSE CHEVY OR GMC

9500 GVW., CONVENIENCE PKG., PLOW PREP., H.D. TRAILERING W/ TRAILER BRAKE.

\$40,500 #GZ143105



WWW.CERRONEGM.COM
WWW.CERRONETRUCKSALES.COM

SALE PRICES INCLUDE ALL REBATES INCLUDING LOYALTY, CONQUEST, TRADE-IN, FINANCE REBATE.







ROUTE 1, BETWEEN 95 + 295 SOUTH ATTLEBORO, MA 1-508-761-4800

<p>2015 KUV</p>  <p>9900 GVW., 6.0L, LOCKING AXLE, POWER WINDOWS + LOCKS, TILT, CRUISE, LADDER RACKS.</p> <p>\$39,995 #15666H</p>	<p>2015 12' TRADESMAN</p>  <p>12300 GVW., 6.0L, LOCKING AXLE, POWER WINDOWS, LOCKS, TILT, CRUISE.</p> <p>\$41,495 #15612H</p>	<p>2015 14' TRADESMAN</p>  <p>14,200 GVW, LOCKING AXLE, TILT, CRUISE, 57 GAL. TANK.</p> <p>\$43,995 #15655H</p>
<p>2015 12' HI-CUBE</p>  <p>12,300 GVW., 6.0L, LOCKING AXLE, TILT, CRUISE.</p> <p>\$33,995 #15354G</p>	<p>2015 15' HI-CUBE</p>  <p>12300 GVW., 6.0L LOCKING AXLE, 57 GALLON TANK.</p> <p>\$34,995 #15434G</p>	<p>2016 14' HI-CUBE</p>  <p>12,300 GVW., 6.0L, LOCKING AXLE, TILT/CRUISE, 57 GAL. TANK.</p> <p>\$35,695 #16033G</p>
<p>2015 15' HI-CUBE W/ PEAK</p>  <p>12300 GVW., 6.0L, LOCKING REAR AXLE, POWER WINDOWS, TILT, CRUISE.</p> <p>\$35,995 #15669H</p>	<p>2015 17' HI-CUBE W/ PEAK + RAMP</p>  <p>14200 GVW., TILT, CRUISE, LOCKING AXLE, 57 GALLON TANK.</p> <p>\$38,995 #15356G</p>	
<p>2015 CITY EXPRESS VAN</p>  <p>PRICE DROP</p> <p>1500LB PAYLOAD, BLUETOOTH.</p> <p>\$18,995 #15486H</p>	<p>2015 3/4 TON VANS</p>  <p>8600 GVW., DOOR GLASS, PARTITION, SHELVEING. *WHITE *BLUE</p> <p>\$28,995 #15573H</p>	



WWW.CERRONEGM.COM
WWW.CERRONETRUCKSALES.COM



SALES PRICES INCLUDE ALL REBATES INCLUDING LOYALTY, CONQUEST, TRADE-IN

CERRONE

You'll be glad you did!



ROUTE 1, BETWEEN 95 + 295 SOUTH ATTLEBORO, MA **1-508-761-4800**

PLENTY OF 2500'S + 3500'S IN STOCK

2015 K2500 DENALI
DURAMAX DIESEL



DURAMAX PLUS, REAR SEAT, ENTERTAINMENT, SUNROOF.

\$62,995

#15355G

2015 K2500
DOUBLE CAB LT



NAV., HEATED SEATS, LT CONV. PKG., PLOW PREP, H.D. TRAILERING.

\$43,995

#15598H

2016 K3500 CREW-CAB



8' BED

CONV. PKG., PLOW PREP., H.D. TRAILERING, PLENTY OF COLORS.

\$42,795

#16048G

2015 K2500
DOUBLE CAB Z71



HEATED LEATHER SEATS, CONV. PKG., POLISHED ALUM. WHEELS, PLOW PREP, H.D. TRAILERING.

\$44,695

#15650H

2015 K2500
CREW CAB LT



CONV. PKG., PLOW PREP., H.D. TRAILERING, POLISHED ALUM. WHEELS.

\$45,995

#15467H

2015 K2500
DOUBLE CAB LTZ



Z71 OFF ROAD, PLOW PREP., 20" ALUM. WHEELS, CAMPER MIRRORS, NAV.

\$46,995

#15541H

2015 SILVERADO LTZ 4X4
DIESEL DUALY

BONUS CASH SPECIAL



CUSTOM SPORT PKG., DURAMAX PLUS PKG., SUNROOF.

\$56,995

#15620H

2015 K2500
CREW CAB LT Z71



CONV. PKG., TRAILERING MIRRORS, POLISHED ALUM. WHEELS, PLOW PREP., H.D. TRAILERING.

\$44,995

#15428H



WWW.CERRONEGM.COM
WWW.CERRONETRUCKSALES.COM

SALE PRICES INCLUDE ALL REBATES INCLUDING LOYALTY, CONQUEST, TRADE-IN, ALLY BANK/GM FINANCIAL FINANCING.



CT • RI • MA • NY **DW** **SAME DAY DISPATCH**

TRANSPORT

CALL DAVID OR LENNY
800-229-9421

WE WILL SAVE YOU MONEY
AND PUT A SMILE ON YOUR FACE!

STUMP & BRUSH
TRANSPORTATION & DISPOSAL
\$600/LOAD

DEMOLITION DEBRIS
TRANSPORTATION & DISPOSAL
\$1,500/LOAD

120yd Walkers/ 75 yd steel dumps
TOP \$\$ PAID FOR YOUR SCRAP STEEL, COPPER,
& ALUMINUM!!!



2005 FORD F-150 LARIAT PICKUP.
156,400 miles, new tires and battery, brand new rebuilt trans., serviced, original owner, \$10,900.
East Providence, RI 401-639-2711



1999 PETERBILT. Rebuilt CAT motor, 8LL, 46 rears, new rear springs, new dump piston and new clutch, \$65,000 OBO. Tommy, Connecticut, 860-617-4569



2005 GMC SAVANA BOX TRUCK \$6,999,
201K, V8 6.0L Gas engine, A/C, CD, Clean truck, Portland,
CT 860-342-2600

BEAM TRUCK & BODY INC.
RI Dealer #647
433 CUMBERLAND HILL ROAD, WOONSOCKET, RI 02895
401-767-2639
NEW - USED & RECONDITIONED DISPOSAL EQUIPMENT

			
NEW WESTERN STAR 4700, 470 DETROIT, 8LL, 20 & 52, MOUNTING NEW AMERICAN ROLL-OFF.	MORE 2016 MACKS COMING IN W/ AMERICAN ROLL-OFFS.	2003 MACK LE, 20 FRONT 52 REARS, DUAL DRIVE CHASSIS. \$21,500	2003 INTERNATIONAL 7400, 14 & 46 AUTOMATIC, W/ 25YD. MCNEILUS, OVERHEAD HOIST. \$28,000
			
2016 FORD F-650, 300 HP., AUTOMATIC, MOUNTING NEW AMERICAN 18,500 / 20,000 LB. HOOK LIFT.	2016 PETERBILT AUTOMATIC, 33,000# GVW, MOUNTING NEW AMERICAN 25,000 LB. HOOK LIFT W/ 54" HOOK.	2013 INTERNATIONAL UNDER CDL W/ NEW 18,500 / 20,000 LB. HOOK LIFT. \$78,600	2004 FREIGHTLINER UNDER CDL, STD. TRANS. W/ AMERICAN 17,500 LB. HOOK LIFT. \$29,000

WWW.BEAMTRUCK.NET

POWER BLASTER
RENT FOR 12-24-36 MONTHS & OWN FOR \$1.00

Free On Site Estimates
For Your Repairs!

New
Starting at \$2195

Used
Starting at \$895

Repairs Are Done Right
At Your Site!

EARL WARWICK
SALES & SERVICE

617-899-8775

EARL'S STEAM EQUIPMENT





1972 R MODEL MACK TRACTOR WITH REBUILT ENGINE. R685ST, NEW CLUTCH, HEAVY GEARS, WET SYSTEM. RUNS GREAT. \$13,500. CALL JESSE ANYTIME. 401-855-1178.



2006 MACK CV712 W/ 10' TENCO COMBINATION DUMP/ SANDER BODY AND ONE WAY PLOW,
 #T001523, CALL JIM 866-403-7522



DOWNEASTER TRAILERS ON CLEARANCE!!!
 CALL FOR PRICING!
 WINCHESTER, NH 603-239-7008



1990 INTERNATIONAL PLOW TRUCK, with 10' Blade, 4 yard Torwell Sander, new rear tires, 5x2 Trans with 34K miles. In good condition, \$8000. Kevin, 401-640-0088

CAREY AUTO INC.
TRUCK EQUIPMENT SALES

37 County Road
 Route 106
 Plympton MA 02367
 PH: 781-582-1378
 FAX: 781-585-4438

SWITCH-N-GO SYSTEMS & CONTAINERS
IN STOCK.



READY TO GO COMPLETE TRUCK PACKAGES. LOTS OF OPTIONS AVAILABLE.
PRICES STARTING AS LOW AS \$26,500

SALES, SERVICE, PARTS **CALL TOLL FREE: 866-637-4076** **CUSTOM METAL FABRICATION AVAILABLE**
WWW.CAREYTRUCKEQUIPMENT.COM



2004 MACK ROLL-OFF. Golden Bulldog Edition, Mack 370hp, Mack 8 speed, Tri-axle, Galbreath 60K hoist, Pioneer tarp system, 301K miles. Runs and drives great, \$60,000. 413-530-1322



2015 CTX 918 WHEEL LOADER. HEAT/AC, QUICK CHANGE, JOYSTICK CONTROL, INCLUDES SNOW BLOWER, SNOW PLOW, 4 WAY BUCKET, 22 HOURS, \$32,500. 2 AVAILABLE, 203-395-0391

RRR AUTO SALES
372 HUTTLESTON
AVE., (RTE 6)
FAIRHAVEN, MA 02719



OVER 50
VEHICLES IN STOCK!
FAMILY OWNED & OPER-
ATED FOR OVER 25 YEARS!
30 MINUTES FROM RI 10
MINUTES FROM
FALL RIVER, MA

See more photos and inventory at:

www.RRRautosales.com • 508-997-0423



1998 GMC 3500 4x4 DIESEL Dump DRW
 - DIESEL, automatic, air, Dump, Plow, 107K
 \$ 8995



2010 GMC 1500 Extended Cab SLT
 4x4 Z71 w/ PLOW - 5.3L V8 auto, loaded,
 leather, power roof, Navigation, 7.5' Plow set
 up, cap and rack, 77K \$ 24995



2011 GMC 1500 Extended Cab SLT 4x4
 Z71 - 6.2L V8 auto, loaded, leather, power
 roof, navigation, 20" wheels, 77K \$ 25995



2005 Ford F350 Superduty Supercab XL
 4x4 DIESEL Cab and Chassis, auto, loaded,
 142WB, 135K \$ 9995



2008 Ford F450 Crew Cab XL Dually 4x4
 DIESEL- Auto, air, 4 brand new tires, runs like
 new! \$ 21995



2005 GMC 2500HD Crew Cab SLT 4x4
 DIESEL 8' BED- DURAMAX, auto, loaded,
 leather, power roof, DVD system, \$ 14995



2008 GMC 1500 Crew Cab SLE 4x4- 5.3L
 V8 auto, loaded, power seat, 20" wheels,
 spray on liner, LIKE NEW! 127K \$ 15995



2009 Ford F150 Supercrew Lariat
 4x4- 5.4L V8 auto, leather, power roof,
 NAVIGATION, tonneau, like brand new!
 \$ 21995

Hoffman



East Hartford, CT

Ask for Charlie 860.290.6126 charlie.hartley@hoffmanauto.com



2015 Ford F550 Diesel, 4x4, 9' Knapheide w/ gooseneck, #150303



2016 Ford F550 6.7L Diesel w/Reading Dump, #160051



2015 Ford F450 Diesel, 4x4, 11' Reading utility body, #150345



2016 Ford F350 Super Cab and Chassis. 4x4, 6.7L diesel, auto, #160011



2015 Ford F550 Diesel, 4x4, 9' Landscape dump, #150334



2015 Ford F350 6.2L gas, 4x4, Reading dump body, #150414



2015 Ford F350 Diesel, 4x4, 9' Reading utility body, #150333



2016 Ford F550 Chassis cab. 141\"/>



2015 Ford E350 Cutaway 15' DuraCube with ramp, #150171



2015 Ford F350 Diesel, 4x4, 9' Reading dump body, #150002



2016 Ford F550 Super Cab & Chassis. 4X4 Diesel, 162\"/>



www.hoffmanauto.com

Hartford Truck
Equipment

DEJANA
Truck and Utility Equipment



**2006 INTERNATIONAL
7600 26' FLATBED:** CAT
C-11, 14F/40R, INSTALLING
26' FLATBED W/MOFFET M5000
& 5000LB. MOFFET. CALL DAVE
FOR DETAILS. 508-726-0077

EXCELLENT LOCATION/EQUIPMENT/ TRUCKING CONSTRUCTION SERVICE BUSINESS



FOR SALE 44 SHUN PIKE, JOHNSTON, R.I. 02819. Directly opposite the entrance and exit of the Central landfill and recycling center. High trucking visibility. 3200 sq' Steel building on 1.1 acres. High bay doors and ceiling. Drive thru. 220 electrical for welding. Industrial air compressor and more. Sale price \$585,000.
Call Jesse 401-855-1178 to view.



**2004 KOMATSU
D65EX:**
11' S/U BLADE W/TILT,
6,500 HOURS. \$79,000
HOPEDALE, MA 508-313-2441



CAT 977K RUNS GREAT, excellent under carriage, \$8,500, 518-331-0848



**3-PT CEMENT MIXER MODEL
#575. PTO DRIVEN,** WEIGHS 215
LBS., CAN HOLD UP TO 900 LBS. OF
CEMENT, INCLUDES OPERATING
INSTRUCTIONS & PARTS MANUAL, STEEL
DRUM, HYDRAULIC TOP DUMP 5 CU. FT.
CAPACITY, \$375. 860-559-0374



ARAN TRADING, LTD

TRUCKS • TRAILERS • EQUIPMENT
FAMILY OWNED

DAVE'S CELL 978-697-0967

978-499-2900

RT 95, EXIT 60

74 MAIN ST.

SALISBURY, MASS

"Dave's Container Super Store"



SALES - RENTALS - WE DELIVER

**SERVING ALL OF
NEW ENGLAND**

**(100) 40
Ft STEEL
CONTAINERS.
From
\$2,900 to
\$3,600,
Plus Delivery**



**MARANDA M170 CAP FIBERGLASS INSERT
FITS ANY 8' OR 6.5' BED, 866-559-4875 X11**

Visit our Web Site - www.AranBox.com



1993 INTERNATIONAL LO PRO. REBUILT 7.3 DIESEL, NEWER SPICER, 5 SPD., NEW FRONT SPRING, NEW REAR TIRES, FRONTS ARE OK, NEW GLOWS, NEEDS LITTLE TLC, NO ROT, SOLID 21,400 GVW, 2' STEP BUMPER, HITCH, \$3800 OBO. SMITHFIELD RI 401-569-2871

2008 KENWORTH CAB & CHASSIS. Blown Motor, Transmission good, \$3500. 508-728-4914



2000 FORD F350. 4x4 pickup, 7.3 diesel, auto, AC, new brakes, U- & axle joints, bearings, new batteries & alternator, runs well, bed very poor, never plowed, good sander-plow truck, \$4500. 800-464-0573, www.WestsideTruckEquipment.com



2005 GLASSSTREAM CENTER CONSOLE. 199 hours, twin 275 HP Mercury's, GPS, sleeps 2, 3 axle aluminum trailer, new brakes, \$64,500. Pembroke, MA 617-719-9633



TORO SWEEPER. PTO, PICKS UP LEAVES, GRASS, SMALL ROCKS. SIX FOOT WIDE WITH POWER TAKE OFF. ASKING \$2,860. 860-559-0374



2001 HIAB 235KN-2 DRYWALL CRANE. Current certification, '08 Polar remote controls, available with 25' steel body. See it work before it's removed, \$5000. 202 Truck & Equipment, 603-899-2000

WE TAKE ANYTHING IN TRADE

Jolly John's
Truck & Equipment



FINANCING AVAILABLE



2013 Bobcat E45M mini excavator, 10216 pounds, electronic code ignition, 1687 hours, 41HP, **\$39,900**



2013 Volvo BL60B, backhoe loader, Extendahoe, a/c and heat, 24" rear bucket with teeth, 102" GP bucket with BOCE, only 25 hours, LIKE NEW. Why pay the big bucks when you can get this. **\$69,500**



2013 Link Belt 130X3 Excavator, heat and A/C, Isuzu diesel, 95 horsepower, 28440 pounds, camera system, **\$78,900**

We Pay CASH For Your Trucks & Equipment



1986 Trojan 5500 Loader, bought as a project and we don't have time to work on it. Comes with a 330 HP, 8V92 Detroit diesel that you will have to install, **\$8,100**



2010 Case CX130B Excavator, Isuzu diesel, 95.2 HP, 28399 pound machine, max digging depth of 19.8', max loading height of 21.9', 183 cubic inch engine, 46 shoes per track, **\$58,900**



Caterpillar 50KW Generator, 4cyl Cat turbo diesel, 120/240 volt, 3 phase, 208/240V or 416/480V, meter reads 3362 hours, **\$7,500**

Call Nick 860-861-1326 or Mike 860-861-4199
www.jollyjohnstruckandequipment.com

FINANCING AVAILABLE

Buy These & Save!

50+ Trailers In Stock
and Ready Today!



Reg. \$5,935 **SALE \$5,040**

Equipment Lowprofile
82" x 16' – 14,000 lb. SKU: EH16-14-HD



Reg. \$11,745 **SALE \$9,980**

Equipment Deckover
102" x 20' – 23,000 lb. SKU: ED820-23



Reg. \$3,640 **SALE \$3,090**

Utility Trailer
82" x 16' – 7,000 lb. SKU: UT-716

Two In Stock!



Reg. \$7,690 **SALE \$6,535**

Tilt Lowprofile Gravity
82" x 18' – 15,000 lb. SKU: TG18-15



Reg. \$7,690 **SALE \$6,535**

Dump Deckover
7' x 12' – 9,990 lb. SKU: DT712-10-DP



Reg. \$8,295 **SALE \$7,050**

Dump Lowprofile
81 1/2" x 14' – 14,000 lb. SKU: DT714LP-LE-14



Reg. \$6,750 **SALE \$5,735**

Dump Lowprofile
81 1/2" x 12' – 12,000 lb. SKU: DT712LP-LE-12

Two In Stock!



Reg. \$9,445 **SALE \$8,025**

Dump Lowprofile
81 1/2" x 14' – 14,000 lb. SKU: DT714LPD-14



Reg. \$2,155 **SALE \$1,830**

Utility Trailer
6' x 12' – 2,990 lb. SKU: U612-3



Reg. \$4,720 **SALE \$4,010**

Equipment Lowprofile
80" x 18' – 9,990 lb. SKU: EH18-10LE



Reg. \$4,410 **SALE \$3,745**

Tilt Lowprofile
80" x 12' – 7,000 lb. SKU: T712-7



Reg. \$4,120 **SALE \$3,500**

Tilt Lowprofile
5' x 12' – 7,000 lb. SKU: T512-7



Reg. \$11,270 **SALE \$9,575**

Dump Lowprofile
82" x 14' – 15,000 lb. SKU: DLP14-15



Reg. \$10,055 **SALE \$8,540**

Equipment Deckover Gooseneck
102" x 28' – 16,800 lb. SKU: EDG28-16



Reg. \$13,670 **SALE \$11,615**

Dump Lowprofile Ultimate
82" x 14' – 15,000 lb. SKU: DU14-15

Two In Stock!



Reg. \$6,340 **SALE \$5,385**

Equipment Lowprofile
82" x 20' – 15,000 lb. SKU: EC20-15



Reg. \$15,120 **SALE \$13,595**

Dump Lowprofile Gooseneck Ultimate
82" x 16' – 16,800 lb.
SKU: DUG16-16



Reg. \$10,120 **SALE \$8,600**

Dump Lowprofile
81 1/2" x 16' – 14,000 lb.
SKU: DT716LPD-14



Reg. \$7,745 **SALE \$6,580**

Dump Lowprofile
81 1/2" x 12' – 14,000 lb. SKU: DT712LP-LE-14

Two In Stock!



Reg. \$5,800 **SALE \$4,930**

Equipment Lowprofile
82" x 16' – 9,900 lb. SKU: EC16-10

Financing Available! Great Rates!



627 Southampton Road
WESTFIELD • (413) 562-7171
www.HometownTrailers.com

BIG WHEEL**TRUCK SALES*****FLEET MAINTENANCE***

2008 Sterling Acterra, Mercedes diesel, auto, high level interior, Morgan 26'x102" Reefer body, TS-300 Thermo King w/standby. Alum. floor w/Hydroroll floor roller system, swing doors, alum. wheels, well maintained. Also: 2003 IH w/26' Reefer, 6 spd, 430HP, Also: 2006 KW T30 w/26'x102" Reefer, 6 spd, CALL FOR DETAILS.



1990 GROVE AT 400: 22 Ton Crane, 7,000 hours, Runs and works excellent. Give us a call for details.



1993 TRAILMASTER: 24' Bed w/Lift gate. Isuzu Diesel, Standard. Please call for details.

**1968 MACK 10 TON 6X6 TRACTOR:**

Cummins power. Heavy Duty Drag Winch. New wet system. Runs and drives excellent. Please call us for details.



WORLD WAR II: AMPHIBIOUS DUCK:
All original drive line. Stored out of the weather for over 65 years. Hull is in excellent condition. Give us a call for more details.



LULL HIGHLANDER
1044B: Low hours, No Leaks.
Excellent Condition. \$24,500



2005 FREIGHTLINER M2 w/ 24' MORGAN
Box: Mercedes Diesel, 6 speed, air brakes,
A/C, 40" Sleeper. Truck runs excellent.
\$16,500

42 Quanapaug Road, East Freetown, MA
508-763-5927 • FAX 508-763-2369

www.BigWheelTruckSalesMA.com

WE SELL HEAVY DUTY SNOW PLOW EQUIPMENT • WE EXPORT WORLD WIDE • HEAVY DUTY TOWING SPECIALIST



A. RICCIOTTI

INSURANCE ASSOCIATES, LLC
START WITH A STRONG FOUNDATION

Snowplow and Landscaping Insurance
Commercial Property
General Liability
Worker's Compensation

401-654-6711

Licensed in RI, MA, CT and NY



**2006 MORGAN DRY
FREIGHT 26'102" WIDE.**
2 ROWS OF E-TRACK. TRANSLUCENT
ROOF. INSTALLATION AVAILABLE.
\$3,500. DAVE EAST FREETOWN, MA
508-726-0077

**1994 JOHN DEERE 410D
4X4 BACKHOE LOADER:**
EXT. HOE, 50% RUBBER,
7,500 HOURS, 4 IN 1 BUCKET,
CLEAN WELL MAINTAINED
MACHINE. \$24,900.
CALL CHRIS 866-637-4076



1997 JCB 214S III BACKHOE, Hours: 8,000,
Extend-a-Hoe, 4x4, Good Rubber, Ready to Work...\$18,500
Call Scott 781-439-6000



ROBERT CHILDS INC.

169 Great Western Rd. – So. Dennis, MA on Cape Cod
508-509-4844 Ask for Larry

**CAM
SUPERLINE**

**CASE
CONSTRUCTION**



TORO Count on it.

terramite
by TerraQuip



Large inventory of CAM Superline 20 and 25 ton trailers
Spring assist ramps, air powered 30"x 80" and 40"x 80" ramps
Brand new 2016 models ready to go.
Prices start at \$19,900 including FET
Boss says clear out the inventory before the snow arrives.
We take trades Low rate financing available

www.RobertChildsInc.com



METROPOLITAN TRUCK CENTER INC.

1074 Turnpike St. Stoughton, MA 02072

www.metropolitantruck.com

866-514-1214

PUT YOUR 1/2 TON TO WORK & MAKE SOME MONEY!!



**THE
WESTERN HTS IS
A FULL SIZE,
FULL-FEATURED
SNOW PLOW
DESIGNED
FOR TODAY'S
LIGHTER 1/2 TON
4WD TRUCKS!**

ONE-PIECE POLY HOPPER



**AVAILABLE IN THREE SIZES.
1.5, 1.8 AND 2.5 CUBIC YARDS,
STAINLESS STEEL BOTTOM SILL.
MAKES CORROSION
A THING OF THE PAST**



**OUR WINTER SALE AND INSTALLATION SPECIAL
IS GOING ON NOW PLEASE CALL US FOR YOUR APPOINTMENT**





1998 FREIGHTLINER FL 80: ALUMINUM FLAT BED W/ ITM KNUCKLE BOOM W/47' REACH. CUMMINS, ALLISON AUTOMATIC, 147K MILES. NEW LOWER PRICE \$24,900 PLYMPTON, MA 866-637-4076

2010 FORD F750 W/22,000 LB. STELLA HOOK LIFT:



\$44,500

Truck just completed. Previously was a box truck. 6.7L 300 H.P. Cummins, 6 speed Allison automatic, 33K GVW. Air brakes, air ride. NEW PIONEER hydraulic COVER ALL tarp system, joy stick controlled hook lift. NEW aluminum BUDDS. Fully serviced and ready to go.

DAVE'S ENTERPRISES • East Freetown, MA • 508-726-0077



2007 DODGE DAYTONA RT: SUBLIME, 5.7L 350 H.P., 18" ALLOYS. ONLY 1,500 EVER BUILT. 29K MILES. FIRST \$19,500 GETS IT. BRYN 855-313-2441. HOPEDALE, MA



2007 CHEVY BOX TRUCK. T-6500 Cabover, 215HP, Auto, Air, Heated Mirrors, side door lift gate, new rubber, 95K miles, excellent condition, 2 owners, \$35,000. Narragansett, RI 401-378-7881



2005 CHEVY C4500 QUAD CAB. Still running strong, 138,000 miles, 17,500 lb. GVW, \$14,900. 508-822-1811



READING 9' STEEL PLATFORM BODY WITH RACKS, wood floor, headboard, and Tommy Gate lift gate, LAST ONE, \$3,000/ OBO, 866-559-4875 X11



1994 FREIGHTLINER FL70. Fifth Wheel, Cummins, 164K mi., Long whl base, good for dump body, runs like new. Includes hwy plow, installed never used due to illness, \$8000. North Attleboro, MA 508-695-4645



MINUTEMAN FIRE & RESCUE APPARATUS, INC.

2181 Providence Highway Walpole, MA 02081

800.225.4808 ★ www.minutemantrucks.com



Used 1994 E-One Mack Rescue

- Mack MS 300P Chassis
- Diesel Engine
- Automatic Transmission
- NEW 22KW PTO Generator
- Electric Reels
- Scott Revolair Fill Station
- New Rear Brakes
- Mileage: 17,981
- Q2 and Electronic Siren In Bumper Air Horns
- 4 Bottle High Pressure Cascade System
- Air Reels Rollout Tray Drivers Rear Compartment Fixed and Adjustable Shelving
- **Call for more details and price!**

Lightly used Mack/E-One rescue features powerful on-board generator and cascade system. Purchased new but rarely used, maintained by department's full-time mechanic, excellent physical and mechanical condition. Walk around rescue with large compartments and upper level full length storage in the upper part of the body. The generator was recently replaced and the cascade system features a Scott fill station.

Contact Jason Henske | 800.225.4808 x374 | jhenske@minutemantrucks.com



Tight Link Fence Co.

Residential ~ Commercial ~ Industrial

Mark Dillon
774-365-0222



FORD F550XL. 4x4, 6.0 diesel, auto, AC, rust-free cab, perfect int., all new brakes & related parts, fully serviced, never plowed, recon, 11' H.D. Reading crane body, torch compartment, tie downs & E-track. Liftmore 4000 crane & outriggers, hydraulic tailgate, in storage last 2-1/2 years. Serious calls please, 800-464-0573, www.WestsideTruckEquipment.com



2007 DODGE RAM 3500 CUMMINS TURBO DIESEL, dual wheel, crew cab, 4x4, 97K miles, very nice, #3011, \$31,995, www.centermotorstrucks.com, 866-556-3177



1993 INTERNATIONAL TRI-AXLE. Newer N14-350 motor, New brakes, springs, 8LL transmission, tires, clutch, hubs. Paving scuttles, \$32,900. Stoneham, MA 781-389-0035



YORK RAKE.
HYDRAULIC ANGLE,
10 FOOT, MODEL RW WITH
GAUGE WHEELS,
SERIAL #3035.
ASKING \$525. 860-559-0374

www.wbhill.com
WB HILL
Serving You With New Ideas



305 Shaker Rd
P.O. Box 428



East Longmeadow, Ma 01028

wbhillinc@aol.com • www.wbhill.com

<https://www.facebook.com/WBHILLINC>

888-537-3613 • 413-525-6665



2011 CASCADIA
CUMMINS ISX,
325,000 MILES



2008 COLUMBIA CL120
DETROIT ENGINE,
530,000 MI



2010 FTL CASCADIA
CUMMINS ISX, 474,000 MI



2010 FTL CASCADIA CUMMINS ISX,
444,000 MI



1997 FREIGHTLINER FLD 120SD.
CUMMINS N14, W/1,512,000 MI



SYSTEM ONE ALUMINUM LADDER RACKS
70" W X 24" H, \$500/ OBO, 866-559-4875 X11



USED PLOWS FOR SALE ONLY 2 LEFT,
Don't wait too long, Call Miranda 866-575-8903



1984 INTERNATIONAL S2500 \$3,500,
Good parking lot truck. Portland, CT 860-342-2600

**SECURE
MONTHLY
STORAGE W/
SECURITY
CAMERAS**

THE TRUCK CENTER

55 YORK AVE, RANDOLPH, MA • 781-986-4001
thetruckcenter.randolph@yahoo.com

**WILL
SEPARATE
ANY TRUCK &
BODY**



Mack Cab & Chassis, call



International 4900, call



1995 L9000 w/Reefer Box, 5.9L auto



2000 Ford LCF, bad engine



2002 International C&C, DT466, auto, runs good



2005 Chevrolet G3500 Box w/Tommy Gate, side door, \$8,500.



Sander, needs work, make offer



2000 Ford F350 SD, V10, new trans, Fisher Minute Mount set-up



Ford L8000 Dump, Cat 5 spd, good rubber



1995 Ford L9000, Cummins diesel, 8LL



Clark Forklift, make offer



Hyster Forklift, diesel, make offer



1995 Mitsubishi FE C&C, auto



1971 Oshkosh AWD Snow Fighter w/ spreader



Clean Liquid Cubes, held soap, \$150. each



1986 Formula, twin Merc I/O



Great Dane 28' Maxum Gate, triple E-track



Rogers Extendable Flatbed Trailer. Also, 30' Wabash w/Moffett mount

**1998 JOHN DEERE
EXTENDERHOE
WITH 3040 HOURS.
ONE OWNER.
EXCELENT CONDITION.
32,000.00 401-639-1507**



EAGER BEAVER 15,000LB TRAILER.
New Boards, Wiring, Tires (Never Been Used), Tool Box & Paint, \$4,250. Stoneham, MA 781-389-0035



2001 CASE 560 TRENCHER. Excellent condition, only 1400 hrs., 10" trenching chain, backfill blade, 4 wheel drive, 4 wheel steering, hydrostatic trans, diesel engine, \$18,000. Located in Hunker, PA 724-244-1804



2005 IH 7500 ALL SEASON BODY, Swenson sander, 11' plow, 4x4, 72K miles, #T010819, Call Jim 866-403-7522

Get The New
TRUCK AND EQUIPMENT POST
as soon as it's available!
Just send an email to
ads@TruckAndEquipmentPost.com
& put in the subject line
BAG MY MAG!

FREE ONLINE SUBSCRIPTION



1999 MACK DM ROLL-OFF.
75,000 cable hoist, good shape, needs some TLC, priced to sell, \$8500. 401-647-3068

**1972 CHEVY 1500
2WD: V8, AUTOMATIC,
SHORT BED. CALL HONEST
BOB 508-252-3339
REHOBOTH, MA**



**WANTED!!!
MACK TRUCKS**

**CAT, DEERE, BOBCAT EQUIP
IN ANY CONDITION
IMMEDIATE PAYMENT**



**CALL JOHNNY MACK
HARTFORD, CT 860-883-1186**



1994 FORD F350 4X4. Needs a Little Work, Good Yard Truck, 8 Ft Plow, 400 V8, Automatic, \$1,200. Hanover, MA 781-962-5387



**READING U108ADW SERVICE BODY FITS
DRW, w/ 60" CA, not perfect, but not expensive,
\$750/OBO, 866-559-4875 X11**



1985 INTERNATIONAL 1954, 81,626 Miles, 152 WB, 5 Speed Trans, CD / Radio, Good Rubber...\$4,900
Call Scott at 781-439-6000

BACON'S

413-268-3620

**29 Goshen Rd. (Rt9)
Williamsburg, MA**
www.BaconsEquipmentSales.com



Kubota M6040 Tractor Loader 60 HP, 4x4, hyd shuttle, only 670 hours, \$27,900



John Deere 450 Dozer new sprockets, new pins & bushings, new idlers, runs fine, \$12,000



IH TD15B Powershift Dozer. ROPS, winch, hyd tilt, runs & works fine, now on job, \$15,000



New Holland TC45 600 hours, 4WD, hydro, \$19,500



Kubota B2630 Tractor Loader Backhoe. the backhoe has never been used, hydro, PS, only 500 hours, \$22,500



John Deere 1020 Tractor with rear mower, loader, snow plow, 1950 hours, \$16,000



Mahindra 4110 with 900 hours, 4WD, \$15,000



1970 Nova SS. 350, auto, drives like new, good body, needs paint, \$8,500



IH TD-8E Dozer in good shape, \$10,000



Hough 65 Loader runs and drives fine, no brakes, \$10,000



CAT 951B Crawler loader, runs excellent, has NEW under carriage, \$10,000



Bobcat CT225 Tractor Loader hydro, 240 hours, \$15,500



Kubota L2250 Loader Backhoe, diesel, 4x4, 1,366 hours, \$11,000



John Deere 544B Loader runs and drives fine, \$12,000



John Deere 2150 Orchard 2WD, diesel, \$8,000



Kubota M6950 Tractor 69 HP, 2 WD, \$8,500



Yanmar YB401 Excavator all cylinders rebuilt, new steel track & sprockets, hyd thumb, runs excellent, \$15,000



1987 Trailer for concrete forms with Atlas crane, works fine, Make Offer

SALES & REPAIRS FOR OVER 30 YEARS

STONEHAM

**MANY 2015 CHASSIS
IN STOCK! CALL
AND BUILD YOURS
TODAY!!**

NEW FORD COMMERCIAL TRUCKS!!!!



**NEW TRANSIT CUTAWAY KUV
ENCLOSED UTILITY. CALL!!!!**



**Plow season is coming don't wait over
100 plow trucks available.**



**ALL NEW TRANSITS IN STOCK!!! MANY
LENGTHS AND HEIGHTS WITH GAS OR
DIESEL MOTORS. N.A.P. CALL!!!!**



**2015 FORD F350 4X4 DRW,
9FT. UTILITY, LINEX, HITCH PLUG, PW, PDL,
9FT. BOSS PLOW,
CALL!!!!**



**2015 & 2016 FORD F350'S,
2WD & 4WD, GAS & DIESEL'S, DUMPS,
IN STOCK & READY TO GO!!!!
CALL!!!!**



**2015 FORD E-350 UTILITY
BOX'S, 10 & 12FT. IN STOCK,
CALL!!!!**



**2015 & 2016 FORD F550'S, BUILT,
READY TO GO. CALL!!!!**



**2015 & 2016 F550'S multiple colors available. 4x4 Diesel
9ft or 12 ft landscape body with pull out ladder for side
access door and a swing out aluminum gate that doubles
as a ramp.**



**NEW FORD TRANSIT CONNECT'S!
MANY IN STOCK!!!! CALL!!!!**



**2015 & 2016 FORD F450 & F550'S,
IN STOCK, MULTIPLE COLOR'S, SHORT &
LONG WHEEL BASES, CALL!!!!**



**NEW E350 STAHL ENCLOSED UTILITY SRW &
DRW, HIGH TOP AND LOW TOPS,
IN STOCK NOW! CALL!!!!**



**NEW F350 LARIAT CREW CABS IN STOCK, GAS AND
DIESEL, BLACK OR WHITE.
CALL!!!!**

USED TRUCK SPECIALS



**2014 FORD E250
ECONOLINE CARGO
VAN, PW,PDL, & MORE.
\$23,999. CALL!!!!**



**2014 FORD F150
XL, 10K MILES,
GREAT CONDITION,
STK#14234P.
CALL!!!!**



**2015 FORD TRANSIT
WAGON, 148" LOW
ROOF, XLT SLIDING RH
DOOR, STK#15018P
\$29,983**



**2015 CHEVROLET 2500
HD LTZ, V8, WITH
FISHER PLOW PKG.,
\$45,995**



**2014 FORD SUPER
DUTY F-350 SRW,
SUPER CAB LARIAT,
STK#154040A. \$48,483**



**2014 FORD SUPER
DUTY F350 SRW, 4WD
CREW CAB LARIAT,
STK#154261A. \$52,995**

Mon-Fri 8:30am-8pm Sat 9- 5pm Sunday 12-5

ALL PRICES NET & INCLUDE ALL AVAILABLE REBATES TO DEALER

Call Bill Pollack 1-617-733-0773 or billpollack@stonehamford.com



1997 DODGE RAM 2500 CUMMINS DIESEL,
4x4, long box, nice tires and wheels, #3007, \$12,995,
www.centermotortrucks.com, 866-556-3177



HILLSBORO ALUMINUM BED STARTING AT \$2,990., Winchester, NH 603-239-7008

1974 P & H R-150 15 TON ROUGH TERRAIN MOBILE CRANE,
\$15,000,
800-378-0342



STAHL 11' X 92" SERVICE BODY. Rust-free compartment, perfect floor, complete, was mounted on GM3500, will fit others, \$2500. 800-464-0573,
www.WestsideTruckEquipment.com



2005 Chevy W3500. 172,000 miles, 16' box with ramp, excellent condition, \$9,900. 508-822-1811 for more information.



2003 MACK RD. 25 YD. LEACH, 2RII STD. TRANS.,
REARS & TRANS JUST DONE. \$60,000 401-767-2639



KOEHRING HEAVY DUTY BANTAM EXCAVATOR.
2218 HOURS, DETROIT POWER, RECENT REPACKED PINS, ORIGINAL PAINT, OWNERS MANUAL, TRACKS WILL NEED ADJUSTMENT, GOOD CONDITION, \$8,000. 860-928-7491

2005 CHEVY C750 SERVICE PUMP REPAIR TRUCK, Miles - 230,000, Isuzu 7.8L Turbo Diesel Engine, New Turbo...\$22,900 Call Dan 781-439-6000



FOR RENT - LOADER: 2014 JD 624K 4 Yd., Heaped Snow Bucket Avail FOR RENT 12/1/15 thru 3/1/16, \$12,000. Certain restrictions apply. Also avail: 12' Protech SnowPusher, Metal Flex Edge, \$800./Month, 860-301-5782

CAREY AUTO INC.
TRUCK EQUIPMENT SALES

37 County Road
Route 106
Plympton MA 02367
PH: 781-582-1378
FAX: 781-585-4438

MOBILE FLEET SERVICES!



ALL OUR SERVICE TRUCKS ARE EQUIPPED WITH:

- Cranes capable to pick up 7000lbs. and up to 16 foot reach.
- Welders, compressors, and all tools and supplies necessary for road repairs.
- Computer Diagnostics for medium and heavy duty trucks.
- Onsite hydraulic line repairs and replacement.

WE CAN BE REACHED FOR SERVICE AT 781-582-1378

SALES,
SERVICE,
PARTS

CALL TOLL FREE: 866-637-4076
WWW.CAREYTRUCKEQUIPMENT.COM

CUSTOM METAL
FABRICATION
AVAILABLE



47' X 102" X 13' MOVING TRAILER.
3 Curbside doors,
Air Ride,
Short Money.
1-888-212-5419



14 FT. EVEREST SANDER/DUMP.
Complete w/flow control, spreader, chute, barn door, hydraulic cover, 3 scuttles, recent chain. \$4200 OBO.
E. Bridgewater, MA
508-269-1515

GLOBAL Truck Traders, Inc.

603-239-7008



524 KEENE RD. (RT.10) WINCHESTER, NH 03470 • WWW.GLOBALTRUCKTRADERS.COM



CLEAN

2008 DODGE SPRINTER 3500 23'4" Cargo Van, dually, Mercedes 3.0 turbo diesel, auto, PW, AC, 215K miles, stk#60156, \$9,500.



4800 TANK

2001 MACK RD688S W/4800-GAL. HEIL SEPTIC TANK, E7 400HP diesel, 8LL, engine brake, Camelback, 18K F/A, 44K R/A, 271K miles, stk#61647, \$52,500.



2007 MACK VISION CX612, 310HP diesel, turbo, 9 spd, PS, 12K F/A, 23K R/A, 418K miles, stk#5389, \$19,900.



WORK READY

2010 MACK VISION CXN613, MP7 365HP, diesel, 10 spd, air ride, AC, PW, PS, DOT, T/A, 12K F/A, 40K R/A, stk#11141, call



372" OPEN FRAME

2000 MACK CL713 24' FLATBED W/PALFINGER PW 350 CRANE, E-Tech 460HP diesel, 18 spd, engine brake, Camelback, 293" WB, T/A, 18K F/A, 50K R/A, Stk#9863, \$39,000.



46K REARS

1995 AUTOCAR ACL64FT, Cummins N14 435HP diesel, 8LL, turbo, PS, engine brake, T/A, 12K F/A, 46K R/A, stk#15492, \$22,000.



3 AVAILABLE

1992 MACK RM6884X DUMP, 350HP E6-2v, diesel, auto, turbo, PS, wet kit, 162" WB, 45K miles, Stk#1135, \$29,900.



CAMELBACK

2007 MACK CHN613, diesel, 18 spd, engine brake, Camelback, wet system, PS, T/A, 14K F/A, 46K R/A, 432K miles, stk#7237, \$54,900.



PLOWS AVAILABLE

1979 MACK RM6864X w/11' SPREADER, E6 2V 283HP diesel, turbo, 5 spd, hi/lo transfer case, wet kit, stk#1073, \$18,275.

YOUR NUMBER ONE CHOICE FOR MACK PARTS, CALL DONNY at 603-239-7008



**WE BUY MACKS & ALL OTHER TRUCKS!
IMMEDIATE PAYMENT – CALL TODAY!**

**Do you have a Mack or other used truck for sale?
Running trucks, parts trucks, damaged trucks of
all makes & models wanted.**

Call Sam or DONNY 603-239-7008

524 KEENE RD. (RT.10) WINCHESTER, NH 03470 WWW.GLOBALTRUCKTRADERS.COM
PORT DELIVERY AVAILABLE • FINANCING AVAILABLE



524 KEENE RD. (RT.10) WINCHESTER, NH 03470 • WWW.GLOBALTRUCKTRADERS.COM

OUR MACK TRUCK PARTS COME WITH A 90 DAY WARRANTY ON ALL SALES SALES TAX FREE NEW HAMPSHIRE

SPECIAL OF THE WEEK



**REWORKED E7 400 V-MAC
WITH JAKE BRAKE \$14,000!!!**



**REWORKED E6 350 4V WITH
JAKE BRAKE \$15,000!!!**



ENGINES & ENGINE PARTS:

- CONTAINER LOADING OF ENGINES OUR SPECIALTY!
- **MACK, CATERPILLAR, CUMMINS, INTERNATIONAL, SCANIA**
- INVENTORY CHANGES DAILY!
- **ENGINE BRAKES-** COMPLETE KITS AND PARTS- NEW AND USED
- **DON'T JUNK IT- REBUILD IT!** CYLINDER BLOCKS, HEADS, MANIFOLDS, CRANKSHAFTS, EXTERNAL PARTS- WAREHOUSED AND READY TO SHIP **WORLDWIDE**
- **ECM-** UNITS AVAILABLE AT ALL TIMES- CALL WITH PART NUMBER
- **CORES< CORES<CORES** ALTERNATORS, STARTERS, AIR COMPRESSORS, INJECTION PUMPS, ETC.
- **NOT JUST USED PARTS-** WE STOCK MANY NEW PARTS TO GET YOU OUT OF A JAM OR TO HELP YOU IN YOUR PROJECT. ALWAYS

STOCKING FILTERS, GATES HD SERPENTINE BELTS, GASKETS, NUTS, BOLTS, PINS, WHATEVER!

• **EXPERT ADVICE-** WE ALWAYS LOVE TO HEAR FROM OUR CUSTOMERS AND TO HELP THEM ALONG AS BEST WE CAN. DO YOU HAVE A QUESTION ONLY AN EXPERIENCED REBUILDER CAN ANSWER?
603-239-7008

• **UPS WORLDSHIP-** WE SHIP DAILY TO YOUR LOCATION, REGULAR GROUND OR NEXT DAY AIR- WE CAN DO IT!

• **COMMON CARRIER-** PALLETIZED LOADS LEAVING DAILY ALL OVER NORTH AMERICA,

NEXT DAY IN NEW ENGLAND \$95!

HOODS, BUMPERS, & CABS

• **STOCKING DEALER BRAND NEW** AFTERMARKET HOODS, **CHROME BUMPERS,** GRILLES AND DOORSHELLS

• **USED TAKE OFF HOODS** VOLVO, WHITE, INTERNATIONAL, MACK, YOU NEVER KNOW WHAT WE'LL HAVE IN THE YARD!

• **CABS AND PARTS** COMPLETE, WIRED UNITS- SHELLS-WIRING HARNESSES, INTERIOR TRIM, FLOOR PANS

• **WINDSHIELDS- NEW** R MODEL, DM, U MODEL, RD, ETC. AND CH, CL WINDSHIELDS IN STOCK AT ALL TIMES!

• **SUPERLINER** CALL

• **GAUGES-** NOS AND USED GAUGES, HARD TO FIND, DISCONTINUED UNITS

• **SEATS-** USED, COMPLETE SEATS, AIR-RIDE BASES, CONTROLS, NEW MACK SEAT FOAM AND COVERS BY REQUEST!

• **EXHAUST BRACKETS-** SINGLE AND DUAL EXHAUST PARTS, PIPES, ELBOWS, MUFFLERS, SHIELDS, GRAB HANDLES, ETC.

RADIATORS: CH TANK-LESS AND STEEL TANK TAKE-OUT RADIATORS IN STOCK.

• MAXIDYNE/ ECONODYNE RADIATORS OCCASIONALLY

AVAILABLE- CALL FOR CURRENT STOCK

• USED, TESTED INTERCOOLERS FOR MANY MODELS

• A/C CONDENSERS- VARIOUS MODELS

• GRILLES, RADIATOR GUARDS AND TRIM FOR MANY MODELS AVAILABLE

• A/C CONDENSERS- VARIOUS MODELS

• GRILLES, RADIATOR GUARDS AND TRIM FOR MANY MODELS AVAILABLE

MACK & FULLER TRANSMISSIONS:

GREAT SELECTION IN STOCK STARTING AT \$750

MACK FRONT AXLES:

• ALL MODELS, HUB-PILOTED, BUDD, SPOKE, CALL WITH NEEDS.

NEW HYDRAULIC PUMPS, TANKS, & CONTROLS

• C-101 & C-102 PUMPS - \$445 EACH



888-485-0383
NorthlandJCB.com



Vibroscreen SCM 40
Unit#39396 Hours - 340
2" top screens & 3/4"x 5" slotted
bottom screens - \$46,500 - 39396



SnoBandit -8ft. Rubber/Steel edge
skid steer pusher
\$2,295.00



New Magnum RHB304 Hammer
with Universal Skid Steer Mount
Included - \$5,800 - 35184



2012 JCB 531-70 Turbo
Cab, Heat, A/C, Qfit Coupler,
Forks and Bucket - \$86,500 - 34256



SnoBandit -12ft. Rubber/Steel
edge lip mounted backhoe pusher
\$3,595.00



2013 JCB 300W - Hours 406
Skid Steer - \$52,900 - 38651



72" Poly Brush Hydraulic Angle
Broom to Fit Skid Steers
Standard Flow - \$4,820 - 27382



2007 JCB 520-50
Hours 1,944 - \$39,800
52797



Skid Steer 48" Pallet Forks
with 5500# Rating \$895 - 55248

Sales - Rental - Service - Parts

Wilmington, MA - Middleboro, MA - Shrewsbury, MA

Concord, NH - Lewiston, ME

PUBLIC
NOTICE

WWW.SCRANTONTRUCKS.COM

FIND YOUR WORK TRUCK

PUBLIC
NOTICE

HOME | INFO

NEW VEHICLES

USED VEHICLES

WORK TRUCKS
CLICK HERE

FINANCE

SERVICE/PARTS

SPECIALS



Service Body



Cutaway Van



Dump Body



Service Utility Van



Cargo Van



2010 GMC SAVANA CUTAWAY WITH TRADEMASTER BODY, 76K MILES, #P9418A, \$17,995



2015 GMC SIERRA 3500 CREW CAB, 4X4, 9' SERVICE BODY, #P9553



2015 GMC SIERRA 3500 4X4, DRW, 9' SERVICE BODY, P9693



2015 GMC SAVANA 2500 CARGO VAN WITH SIDE & REAR GLASS, #P9468



2015 GMC SIERRA 2500 WITH 8.5' FISHER XTREME V2 PLOW, #P9821



2015 GMC SIERRA 3500 4X4, DIESEL, 9' 2-3 YARD DUMP, #P9468









860-870-6539

777 TALCOTTVILLE RD VERNON, CT 06066



STEPHEN ROY LITTLE WONDER POWER EQUIPMENT

401-231-8210 • Cell 401-265-7518

146 Putnam Ave, Johnston, RI
Sales – Service – Parts

**TAKE THE TAX WRITE-OFF THIS YEAR BUT PAY NEXT YEAR. NEW PLANS
NO PAYMENTS UNTIL APRIL OF 2016**



TRUCKLOADERS
14 Hp \$2,599. - 18 Hp \$3,899.
Monster 29 Hp \$6,199.



LITTLE WONDER
6 HP SALE \$ \$599. - 9 HP SUBARU \$1,049.
9 HP Honda \$1,279. - 13Hp Honda \$1,729.



20" Hydro Drive Overseeder Turf Rake
Dethatcher, 2 Left, \$2,999. - 20" Self Prop W/
Flail Blades, Honda, 1 Left, \$2600.99



Little Wonder 26" Honda Brushcutter,
On Sale \$2,499.99



AERATORS - 17" 4Hp Honda Walk Behind Pro
Split Drive. Last one \$2,899.99 - 25" Honda Two
Left, \$2,999.99 - 21H Reciprocating Aerator,
Last One \$2,899.



Walker Mower Blower Attachment,
Save \$1300, On Sale \$2,600.

Sheffield Financing 0% X 48 Months No Payments for 120 Days

Store Stock Only!



2002 CHEVY 2500. 4x4, 6.0 gas, auto, AC, 60K miles,
central hydraulics to run Fisher MM plow & optional hyd. sander,
has dents & bangs but runs well, \$4500.
800-464-0573, www.WestsideTruckEquipment.com



**1989 INTERNATIONAL
SANDER TRUCK.**
PLOW, STATE READY, SPRAY SYSTEM,
CLOSED LOOP. NICE TRUCK, 14 YD.
SANDER, 11' PLOW, CLEAN,
\$15,500. 413-530-5369

BUTLER EQUIPMENT

Cash and Carry Specials! (In Stock Units Only)



DownEaster

starting at \$3999



(860)233-5439 - 631 New Park Ave, West Hartford, CT - www.ButlerEquip.com

Best Deal Around!

HINIKER

6' & 8' Electric
Bedchain Unit

6' & 8' Gas
Bedchain Unit

2 yrd Electric
Auger Unit



**Sanders
your choice
\$3999**





— NO BODY BETTER —

GALVY

Rust & Corrosion Resistant



MARAUDER DUMP BODY

A-60 GALVANNEALED STEEL
DOUBLE WALL CONSTRUCTION
QUICK RELEASE TAILGATE



PLATFORM & LANDSCAPE

A-60 GALVANNEALED STEEL
SWING SIDE DOOR
WELDED CAB SHIELD

ALUMINUM OR STEEL

ENCLOSED SERVICE BODIES FORD TRANSIT CLOSED BACK CHASSIS



CLASSIC II SERVICE BODY

INCREASED AVAILABLE PAYLOAD
WEATHER-TIGHT STORAGE
CUSTOMIZED COMPARTMENTS
CORROSION RESISTANCE



TRANSIT SERVICE VAN (CSV)

QUITE - REDUCE ROAD NOISE. 100% ALUMINUM CONSTRUCTION
DRY - SEPARATE PARTITIONS, ISOLATED CAB FROM BODY.
SECURE - NO ACCESS TO TOOLS IF CAB COMPROMISED.

1-800-322-1111
www.BrakeAndClutch.com



Truck Bodies & Equipment
63 Bridge St. Salem, MA

R & R INDUSTRIES**We Buy All
Scrap Metals****www.RRTrucksAndEquipment.com • Sales@RandRind.com****195 Rocus Street, Springfield MA 01104****413-733-2118****TOP \$ PAID FOR ALL METALS**

*** ALL FERROUS & NON FERROUS METALS***
COPPER/BRASS/ALUMINUM/STAINLESS/IRON
& STEEL* MACHINERY* HEAVY EQUIPMENT*
CARS/TRUCKS*

**Snow Plow Blades**

Snow Blades 9' & 10' just need paint,
\$750 each, others to choose



10' Reversible Wing Plow, rotates 180
degrees, others to choose, \$1,850/OBO

**6', 7', 8', 9', 10' & 11'**

Plow Blades all sizes Starting @ \$200,
(2) nice 11' 4 way blades only \$1,000 each.
Call Bruce



DIESEL MOTORS
 2002 5.9L Cummins
 24 Valve 6 cyl turbo,
 2002 CAT 3126 6 cyl
 turbo, Both low miles
 & run great,
 Others to choose



2006 Henderson 10' Dump Body integrated
sander, dumps both ways, with tarp, excellent
condition, Priced For Quick Sale \$4,250



CAT D6 Bull Dozer runs and works great,
straight blade, direct start, oldie but a goodie,
Only \$5,500



4 Firestone
 Loader Tires 17.5
 x 25, L2, 75%
 tread, all hard &
 ready to go,
 Call Bruce



Hyster 8,000 lb capacity rough terrain forklift,
6 cyl gas, pneumatic tires, runs & works
great, Only \$3,500



1993 Ford E350 Cube Van 12' box, SRW,
runs & drives great, new tires, \$1,895

TIRES-All Sizes
Drives & Steers
For trucks, tractors, &
earth movers.
Call w/ your needs.



John Deere 2010 Crawler Loader gas, perfect tracks
& gears & hydraulics, runs great, has a shifting
issue, Only \$2,500 Parts or Repair



2000 Ford F450 Dump, 7.3L diesel, 4x4, crew
cab, locking hubs, 19.5 tires, rusty dump body,
runs & drives, \$2,850 Parts or Restoration



1972 Schertzer 60-75 Ton Detachable Low Boy w/
drop sides, 33' steel deck, 15' tail, 60' total length, 10'
wide, excellent cond, A Steal @ \$18,950/OBO



Case 580CK Construction King Loader
Backhoe diesel, Runs Great, 4 new tires, old
but good, only \$6,650 OBO others to choose



Storage units 16', 18', 20', 24',
storage or instant garage \$650 & up



1961 B61 MACK TRACTOR FOR A COLLECTOR. BEAUTIFUL ONE OWNER ANTIQUE WITH ONLY 92 K MILES. SINGLE AXLE, NEW RUBBER. RUNS LIKE A CHAMP. \$22,000. CALL JESSE ANYTIME. 401-855-1178.



1987 INTERNATIONAL 1654 HOT PATCH TRUCK, Odometer Reads 149,725 Miles, DT420 Power, 4x2, Chelsea PTO, Thermal Master...\$4,900 OBO Call Scott 781-439-6000

1999 FASSI SHEETROCK LIFT MODEL F230SE.

Telescoping stick with forks. Tight lift with no leaks. Lift on truck working.

Exc. shape (lift only), \$2000 OBO. Milford, NH 603-801-9223



2002 GMC W3500 SERIES, GAS, AUTOMATIC, BOX TRUCK. 401-434-5900



2002 FORD F350 FLATBED DUMP: Good old 7.3L Powerstroke Diesel, 4x4, 866-575-8903



HINER SANDERS NOW \$3,999. SALE ENDS 12/15/15, WEST HARTFORD, CT 860-233-5439



JOHN DEERE 644D. 3.5 - 4yd. bucket (also side dump) 10'3" wide, 11,300 hours, rebuilt engine, trans, rear end, hydraulic cylinders & hoses within 1500 hours. Radial tires, 20.5 x 25, \$30,900 OBO. Financing available to qualified buyer. 860-301-5782



CAT 330D HYDRAULIC THUMB. Progressive link, excellent condition, \$7500. 202 Truck & Equipment, 603-899-2000



Eliminator Systems Inc.
125 Calef Highway, Lee, NH 03861
(603) 868-2243

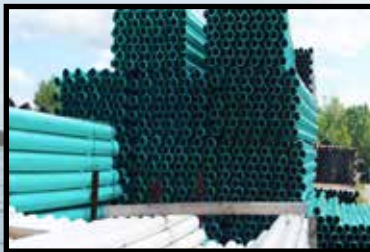

Eliminator Systems Inc. is the largest stocking facility in New England of drainage, sewer, and electrical conduit products.



We guarantee 24 hour delivery of in stock items throughout ME, VT, MASS, and NH.



COMMERCIAL TRUCKS

Call Phil Crowley • 866-449-7482 Ext.213

Place Motor Inc.

19 Thompson Rd. Rte 193

Webster, Ma

Since 1923



**2013 FORD F-150 XLT 4X4
ECO-BOOST,
24,475 MILES, TONNEAU COVER.
#405X \$34,200**



**2014 FORD EXPLORER SPORT, 3.5L V-6,
ECO-BOOST, 20"WB, NAV., MOON-ROOF,
& EVERYTHING ELSE THAT BELONGS IN
A SPORT, BLACK ON BLACK, 15K MILES.
\$40,199 #338X**



**2011 FORD F-150 LARIAT SUPER CAB,
62,000 MILES, ONE OWNER, LOCAL
TRADE. \$27,900 #5355A**



**2012 FORD F-350 4X4 DUMP, DIESEL,
2-3 YD. DUMP, POWER GROUP, BRAKE
CONTROL, CRUISE CONTROL, 9' FISHER
PLOW, RED / GRAY VINYL, 11,000 MILES.
\$44,995 #4035A**



**1998 FORD F-800 DUMP, 210 FORD
DIESEL, 6SPD., 5 YD. DUMP, 75,000
MILES. \$7,995**



**2014 FORD F-150 SUPER CAB XLT,
HARD COVER, 20,000 MILES, SUPER
CLEAN. \$30,900 #413X**



**2013 FORD F-150 STX, 15K MILES,
ONE OWNER, LOCAL TRADE.
\$27,900 #5496A**



**2008 FORD F-350 SUPERCAB XLT, 4X4, 5.4L
V-8, CAPT. CHAIRS, 62K MILES, PLOW SET
UP, DARK RED/ TAN INTERIOR.
CALL FOR PRICING. #5503B**



**2014 FORD E-250 CARGO VAN,
LOW MILES, 2 TO CHOOSE FROM.
\$24,995 #375X**



**2013 FORD F-150 XLT CREW CAB 4X4, 6.2
L V-8, 7,700 GVW PKG., CHROME PKG.,
TONNEAU COVER, ONLY 2,500 MILES,
RACE RED W/ GRAY CLOTH INT. \$35,900
#420X**



**2014 FORD F-150 XLT CREW CAB,
6.5' BED, 20K MILES.
\$34,200 #412X**



**2014 FORD F-150 LARIAT CREW
CAB
\$38,900 #410X**



BRAKE & CLUTCH INC.
SINCE 1965





COMMERCIAL TRUCKS

Call Phil Crowley • 866-449-7482 Ext.213

Place Motor Inc.

19 Thompson Rd. Rte 193

Webster, Ma

Since 1923

FORD F-SERIES-AMERICA'S BEST SELLING TRUCK FOR 38 YEARS STRAIGHT!



**NEW 2015 & 2016 FORD F-350 * F-450 * F-550 CHASSIS'S * GAS + DIESEL 2WD & 4WD
60 AVAILABLE IN DIFFERENT CAB CONFIGURATIONS * PICK YOUR BODY ***



**NEW 2016 FORD E-350 WITH 15' UNICELL BOX, V-8, EXTERIOR
UP-GRADE, POWER GROUP, 5 AVAILABLE. #6023**



NEW 2016 FORD E-350 W/ 12' UNICELL BOX, 3 AVAILABLE.

•www.placemotor.com• www.placemotor.com• www.placemotor.com• www.placemotor.com•



**NEW 2016 FORD F-250 & F-350 REGULAR
CAB PICK-UPS, GAS & DIESEL, XL & XLT,
9 AVAILABLE.**



**NEW 2016 FORD F-350 SUPER-CAB, 4X4,
LARIAT, 6.7L DIESEL, 20" WB, CHROME
PKG., NAV., FX4, AND MORE, BLACK W/
BLACK LEATHER. #6039**



**NEW 2016 FORD F-250 SUPER-CAB, XL,
8' BED, POWER EQUIPMENT & MORE.
#6060**

•www.placemotor.com• www.placemotor.com• www.placemotor.com• www.placemotor.com•



**NEW 2015 FORD TRANSIT'S 3
DIFFERENT ROOF HEIGHTS AVAILABLE,
PASSENGER & CARGO, GAS & DIESEL
AVAILABLE. #5117**



**NEW 2016 FORD F-350 CREW CAB,
4X4, XL PACKAGE, 8' BED, POWER
EQUIPMENT & MORE. #6051**



**NEW 2015 & 2016 FORD TRANSIT
CONNECTS ! 14 IN STOCK, COME TAKE
YOUR PICK. #6053**



MASSACHUSETTS OLDEST FORD DEALER SINCE 1923





860-829-3714

www.TASCAFORDTRUCKCT.com

Ask For Shawn McLaughlin



Ford F550 Dump Bodies



Ford Transit And E Series Models



Ford Plow Trucks Now In Stock

DEJANA
Truck and Utility Equipment Co.

HARTFORD TRUCK EQUIPMENT

JC MONROE
SUPREME TRUCK EQUIPMENT

Brake & Clutch Inc.

250 Webster Sq. Rd • Berlin, CT • www.TASCAFORDTRUCKCT.com

**NEW LOCATION****860-706-0950****NEW LOCATION****45 Brainard Rd, Hartford, CT****F350 and F450 Chassis in stock. Gas and Diesel.****2016 Ford F450 diesel, fold down sides and plow.****2016 Ford F350 Chassis cab, gas engine, 4X2****2015 Ford F550 4X4, diesel with 9ft dump****2016 Ford F350 Chassis cab, gas engine, 4X4****Hino 19,500 GVW, with 20' box****Hino 19,500 GVW, with 16' box****Hino with 26ft box****Hino Chassis. 26,000 GVW, air brakes****2014 Ford F350 gas, with Magnum Aluminum Landscape body****www.tascafordhartford.com**



SNOW BUCKET. For Skid Steer, \$600.
Hanover, MA 781-962-5387

1992 CRANE CARRIERS,
SIDE LOAD TRASH TRUCKS,
CUMMINS POWER,
AUTOMATIC TRANS., DUAL
STEERING. \$8,000 A PIECE
401-230-3569



2004 UTILITY 53'. Roll-up door, flat floor, Air-ride, virgin tires, brand new brakes, 2007 SB-210 TK unit w/ 8,677 hours, recently serviced. Fleet maintained, \$17,000. 800-451-7296



2013 FELLING 35-TON TRAILER. FT-70-2PI-HT, air ramp/air ramp to upper deck over 5th whl, Apitong deck, 8 alum whls, Michelin tires. Custom Built, MUST SEE! Never seen salt. Paid \$70k+, Asking \$57,000. Dan, 781-389-4631

1994 FREIGHTLINER CABOVER.
RUNS WELL, NEEDS
LITTLE WORK,
\$12,000.
401-924-2153



1983 BOSTON STEEL TANK, 3400 GALLONS. Has hose, reel, NO METER, T&B loading, all 3". New valves, tanks in good shape. Asking 9500.00 OBO. Rhode Island 401-473-7669



NEW FORD F-750, UNDER CDL W/ 20,000 LB.
AMERICAN HOOK LIFT HOIST FOR 16' BOXES.
CALL 401-767-2639



2008 LINK-BELT 210 X 2. 4900 HRS, hyd. thumb multi-function hyd., coupler, new bottom rolls, \$69,000. 202 Truck & Equipment, 603-899-2000

AVILA EQUIPMENT SERVICES

508-580-1222

- * ONSITE MOBILE REPAIR
 - * SPECIALIZING IN UNDERCARRIAGES
 - * RUBBER TRACKS
 - NEXT DAY DELIVERY !!
 - * AFTER MARKET PARTS
(CAT/KOMATSU/ JOHN DEERE..)
 - * CERTIFIED WELDING
 - * HYD. CYLINDER REPAIR
 - * BUCKET TEETH SUPER V AND CAT STYLE
 - * **NOW OFFERING LINE BORING**
- AVILAEQUIPSERVICES.COM**



12' KIDRON INSULATED BODY
401-434-5900



2007 KENWORTH T300 CAB & CHASSIS W/ALUMINUM LIFTGATE: PACCAR DIESEL, 408K MILES. RUNS GREAT. \$17,950 508-294-1781



THE N.I.C.E. COMPANY

9 Rosenfeld Drive, Hopedale, MA
Toll Free # 855-313-2441 • www.theniceco.com
COME SEE OUR NEW LOCATION



**2005
JCB 644:
New Long
Block,
new tires,
3,700
hours.
\$38,500**



NEW 2014 JCB 3CX: 4x4 Ext. Hoe, Plumbed, Aux. to front. \$79,000



**Brand New 2014 DOOSAN 225:
Multiple hydraulics. Reduced to
\$139,000**



**2004 KOMATSU PC 138: ONLY 400
hours, quick coupler, plumbed.
\$129,000**



RENT TO OWN
**2008 CAT 324 DL:
5,200 hours.**



**2012 CAT 314D: Blade,
plumbed, coupler. 2,600
hours. \$99,000**



**2008 CAT 319
DLN:coupler, plumbed,
3,400 hours. \$99,000**



**2006 Terex TXL 300:
5,200 hours, runs good.
\$69,000 or Rent for
\$5,500 / month.**



**2010 CAT 930H: Quick
coupler & forks. 3,900
hours. \$105,000**



**New HYUNDAI 140
Excavator: Aux
hydraulics, quick
coupler. \$99,000**



**2006 HYUNDAI 4500:
5,800 hours, New chain
& sprockets. Runs great.
Please call for pricing.**



**2007 KOMATSU PC158 Only
4,100 hours, Plumbed, Quick
Coupler. \$76,500.**



**2008 Terex TP35, 3800
hours, very nice, ~~\$129,000~~
\$129,000
Or rent \$9,000/month**



**1988 Liddell-Birmingham
35 ton Detachable
goose-neck.**



**2008 CAT D6K: EROPS,
5,500 hours, Runs good.
\$89,000**



**2013 Bob Cat S650:
Enclosed cab, A/C, under
450 hours. Snow Pusher
plow available. \$39,500**



**2003 NORDBERG CV 40:
Low hours. Now only
\$36,500**



RON BOUCHARD CHRYSLER DODGE RAM



2015 Ram ProMaster 1500 Low Roof
Van w/ shelving package
MSRP \$32075, Sale Price \$28278
#D513291



2015 Ram 5500 HD Chassis Tradesman
/ SLT Regular Cab
MSRP \$53435, Sale Price \$46983
#D683029



2015 Ram 3500 HD Chassis Tradesman
/ SLT Regular Cab w/ Dump & Stainless
Steel Tool Boxes. MSRP \$47760,
Sale Price \$41734 #D617670



2015 Ram ProMaster 2500 High Roof
MSRP \$35230, Sale Price \$31893
#D512852



2015 Ram 5500 HD Chassis Tradesman
/ SLT Regular Cab
MSRP \$52695, Sale Price \$45878
#D683029



2015 Ram 3500 Tradesmen Crew Cab
MSRP \$43,520 Sale Price \$37041
#D616909



2015 Ram ProMaster City Tradesman
MSRP \$24700, Sale Price \$21915
#DA69948



2016 Ram ProMaster 2500 High Roof Van
MSRP \$35765, Sale Price \$33225
#D102541



2014 Ram 3500 HD Chassis Tradesman /
SLT Regular Cab w/ Plow & Dump
MSRP \$62635, Sale Price \$55251
#D318073



2015 Ram ProMaster 2500 High Roof
MSRP \$40425, Sale Price \$36495
#D500131



2015 Ram ProMaster City Tradesman
MSRP \$25410, Sale Price \$22998
#DA76043



2015 Ram 3500 HD Chassis Tradesman
/ SLT Regular Cab
MSRP \$47905, Sale Price \$39996
#D637629

Call Dodge Sales at 978-345-1800 for Details! • 288 Lunenburg Street, Fitchburg, MA 01420
Visit: RonBouchardChryslerDodge.com

IPSWICH FORD



SAVE ON NEW FORD'S IN STOCK!

**FOR PRICES & SPEC'S PLEASE VISIT: WWW.IPSWICHFORD.COM
F-650/F-750 TRUCKS, COMMERCIAL TRUCKS SHOWCASE.**



**NEW F750, CUMMINS, ALLISON
AUTO, XLT, AIR BRAKE, AIR RIDE, 26K
GVW, NO CDL. STK#11324 \$57,496**



**NEW F650 LOW PRO DROP SIDE
DUMP, V10 GAS, AUTO, XLT.
STK#11463. \$58,410**



**NEW F650 CREW CAB, V10 GAS,
AUTO, XLT. STK#11422. \$51,682**



**NEW F650, CREW CAB, CUMMINS,
ALLISON AUTO, XLT. STK#11459
\$61,527.**



**2016 MODEL'S ARE HERE! GAS & DIESEL!
FOR PRICES & SPEC'S PLEASE VISIT: WWW.IPSWICHFORD.COM
F-650/F-750 TRUCKS, COMMERCIAL TRUCKS SHOWCASE.**

**IT WILL PAY TO SHOP IPSWICH FORD, RT 1A,
IPSWICH, MA 978-356-2916**

*PRICES AFTER FACTORY REBATES AND DISCOUNTS.



2001 FREIGHTLINER FL70, Hook Lift, 20K lb. American lift, 6 yrs. old, 36" hook height, 6 spd., new clutch, Cummins, 241K miles, good running truck, works daily, 26,000 GVW, No CDL, required air brakes, air suspension, \$27,000. 781-389-1045



85' TELESCOPING MAN LIFT. Ford gas engine, new CAT tracks, exc. shape, \$17,000 OBO. Milford, NH 603-801-9223



2000 48' GREAT DANE. Roll-up door, flat floor, virgin tires, Air-ride, SB III Max Whisper TK unit w/ 11,020 hours and recently serviced. Fleet maintained, \$9,000. 800-451-7296



HINER PLOWS & PUSHERS
NOW \$350 OFF. SALE ENDS 12/15/15,
WEST HARTFORD, CT 860-233-5439



TENCO 9 FOOT DUMP AND SANDER BODY,
\$5000., Winchester, NH 603-239-7008



SWENSON 10', 5-6 yard stainless sander, hydraulic driven from truck, fits 26K GVW & down vehicles, will need track from sitting, other units & 10-11' PA plows available, 800-464-0573, www.WestsideTruckEquipment.com

617-899-8775

EARLS STEAM EQUIPMENT



New
Starting at \$2195

Used
Starting at \$895

POWER BLASTER
RENT FOR 12-24-36 MONTHS
& OWN FOR \$1.00

Free On Site Estimates
For Your Repairs!

Repairs Are Done Right
At Your Site

Don't Let *Fall* pass you by!

Before you know it, *Winter* will be upon us!



TRUCK AND EQUIPMENT POST • P.O. Box 6824 - Providence, RI 02940

ads@TruckAndEquipmentPost.com - 888-887-0505



1995 FORD L8000 DUMP. 8.3 Cummins, 5 spd., A/B, 33K GVW central hydraulics, plow frame, sander controls 10' 8 yd. body W /chutes, pintle w/air to rear, runs well, 800-464-0573, www.WestsideTruckEquipment.com



CAT 235 BACKHOE.
SERIAL# 64R657, GOOD STRONG MACHINE, NO LEAKS, GOOD ENGINE, GOOD HYDRAULIC, HAS 10' WIDE, 6 YD. GRADING BUCKET, HEAVY DUTY 1 3/4 YD., 36" WIDE TRENCH BUCKET, \$23,000. 508-333-7878



1995 WESTERN STAR LOG TRUCK, 425 CAT, 8 SPEED REDUCTION TRANSMISSION, ENGINE BRAKE, 46K REAR, 20K FRONT, PRENTICE 120 LOADER, \$45,000, TRUCK IS ON THE WAY, 413-268-3600 OR 413-535-7210

KOMATSU WA30 LOADER
NICE SNOW MACHINE,
runs great,
518-331-0848



2011 FREIGHTLINER STEP VAN MT55 CUMMINS
POWER ALLSION AUTOMATIC NO CDL REQUIRED WILL PAINT YOUR COLORS, #CNAZ6274, Call Jim 866-403-7522



2007 STERLING L7500 \$24,999, Hotshift PTO, Clean Rust Free, Mercedes Diesel Engine, Allison At, Engine brake, Local town Plow. Portland, CT 860-342-2600



WOOD/CHUCK W/C-19 CHIPPER, 15",
100 HP Cummins turbo diesel, 900 hours, exceptionally nice shape, \$12,500, 860-984-8989

L&K TRUCK BODY, INC.

258 Dover Road • Chichester, New Hampshire 03258

603-798-5500

NEW ENGLAND MICKEY BODY DISTRIBUTOR



2011 Isuzu NPR 14' Morgan Refrig Van. 72,000 Miles, V300 Thermo King, Roll up Rear Door, Super Clean, \$29,995



NO RUST-SOUTHERN TRUCK
2001 GM 8500 21' Steel Flatbed. Moffit Kit, CAT 300 Hp, 8LL Double Frame, 13,500 lb Frt Axle, 40,000 lb on Hendrickson, 209K Miles, \$19,995



2006 Freightliner M2. Automatic, 237K Miles, 24 Ft Van, Lift Gate, \$17,995



2007 Chevy 12 Ft Refrigerated Van. Carrier S30, Diesel, Auto., Inspected, \$18,995



2004 IH 4200 14 Ft Refrigerated Van. Thermo King Unit, 54,000 Miles, Diesel, Auto., 26,000 GVW, \$14,995



2011 GMC 3500 16Ft Hi Cube Van. Super Clean, 92,000 Miles, 6L, Auto, AC, Roll up, Door, Pull Out Ramp, \$19,995



2000 IH 4700 Beverage Body. DT466, Auto., \$9,995 or C&C \$6995



2002 Mitsu Fuso 14' Refrigerated Van. 14,500 GCW, Diesel, Standard, 185K Miles, Thermo King, \$8,995.



2007 Mitsu Fuso FE. Runs Well Will Pass Inspection, High Miles \$4,995



2009 Isuzu C&C. Blown Engine, Good Cab. Transmission, & Tires, \$4,995



2007 IH 4300 C&C. Needs Work, High Mileage, 33,000 GVW, Automatic, \$6,995



2006 IH 4400 C&C. 33,000 GVW, Rebuilt DT466, 6 Speed. Air Brakes, \$12,995

WE STOCK

MICKEY Van Bodies From 12'-24' & KIDRON Insulated Van Bodies 12' Thru 22'

WWW.TRUCKANDEQUIPMENTPOST.COM



2004 FORD F350 LOADED LARIAT LE ONLY 32K MILES, Powerstroke Diesel, 4x4, DRW, crew cab, #3014, \$27,995, www.centermotorstrucks.com, 866-556-3177



1992 CHEVY K3500, 4x4 dump, 6.5 diesel, (auto with issues), 8' dump - no gate, central hydraulic to run dump, 9' non MM Fisher plow & option sander not included. Repair or parts truck, \$3600. 800-464-0573, www.WestsideTruckEquipment.com



"THE ONLY SNOW PUSHER YOU'LL EVER NEED"



Full line of Arctic Sectional Pushers in Stock. Comes with a 2 year factory warranty. These pushers will save you money on salt, labor, fuel and damage to properties. MISTERSCAPES SUPPLY - Contact Bryan for details, 860-982-1249



1-800-660-2412

Moves Construction Equipment

Serving Massachusetts and Southern New Hampshire

2004 LEEBOY 400 SUPER ASPHALT ROLLER. 1,200 hours, vibratory roller, in excellent condition, \$16,000. 401-639-2754



Huge savings on 2015 models
24-HOUR SERVICE
NEW SNOW PLOWS at \$3,895







www.TourbillonTrailers.com

EQUIPMENT TRAILER RENTAL

WE REPAIR ALL SANDERS & TRAILERS

-NO JOB TOO BIG OR TO SMALL!!

Toll Free 1-888-934-2221

OVER 100 SNOW PLOWS IN STOCK READY FOR INSTALL

HORSE TRAILER RENTAL

Everything Trailers!

Special Financing Available

401 Snake Hill Road North Scituate, RI







COLONIAL

CHEVROLET OF ACTON • CALL US 978-631-1211



FANTASTIC SELECTION IN STOCK AND READY TO WORK



LET US HELP YOU GET YOUR NEXT TRUCK

SALE PRICE \$40,925



2015 Chevrolet Silverado HD 3500 Dump Body 4x4 9' Dump Body, 6.0 gas, WT Convenience Package, Snow Plow Prep Package, MyLink stereo, power windows/door locks/mirrors and more stk# 15927 MSRP \$49,975

SALE PRICE \$34,029



2 To Choose

2015 Chevrolet Express 12' Box Van 12' Bay Bridge Box, cloth seats, rear locking differential, 6.0 V8, AM/FM radio, air conditioning, dual rear wheels, bulkhead door, tie down rings and more stk#15158 stk#15187 MSRP \$41,620

SALE PRICE \$32,365



2014 Express Chevrolet 10' Box Van 10' Bay Bridge Box Van, cloth seats, 6.0 V8, locking rear differential, AM/FM radio, air conditioning, bulkhead door, single rear wheels, tie down rings and more. stk#14974 MSRP \$40,190

SALE PRICE \$40,581



2015 Chevrolet Express 10' DuraCube 10' Dejana DuraCube body with exterior tool boxes both sides, ladder racks, single rear wheel, air conditioning, CD radio, locking rear differential and more stk#15117 MSRP \$47,395

SAVE OVER \$10,400



BRAND NEW 2015 Chevrolet Silverado Rocky Ridge Alpine Edition. Crew Cab, 4X4, Z-71 Off Road, 4" suspension lift, All Star Package, 5.3 V8, 35" A/T tires, navigation, heated seats, MyLink stereo, power running boards and more. stk#15305 MSRP \$62,880 SALE PRICE \$52,448

SALE PRICE \$43,317

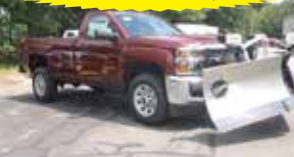

NEW 2015 Chevrolet Silverado 2500 LT w/ Plow. 4x4, 8 1/2' Fisher Stainless X-Treme-V plow, LT Package, Z-71 Off Road, alloy wheels, HD Tow, Snow Plow Prep, 8" MyLink stereo and more. stk #15817 MSRP \$50,317 SALE PRICE \$43,317

SALE PRICE \$42,463



NEW 2015 Chevrolet Silverado HD 3500 Dump Body. 4x4, 9' Dump Body, 6.0 gas, WT Convenience Package, Snow Plow Prep Package, electric brake controller, power windows/door locks/mirrors and more. stk#15973 MSRP \$51,385 SALE PRICE \$42,463

DURAMAX DIESEL



2015 Chevrolet HD 3500 4x4, Duramax diesel, 12' Rack Body Dump, tow package, removable sides, Convenience Package with power windows/door locks/heated mirrors, snow plow prep package stk#15664 MSRP \$59,880 SALE PRICE \$49,577

171 Great Road • Acton, MA 01720



www.ColonialChevyTruck.com



COME SEE YOUR DREAM TRUCK, BEFORE ITS GONE

SALE PRICES FOR NEW VEHICLES INCLUDE : IN STOCK DISCOUNT, ALL APPLICABLE REBATES, BUSINESS CHOICE REBATE, ALL REBATES AND INCENTIVES END OCTOBER 31, 2015 " must finance with GM for Down Payment Assistance Rebate " Programs end 11/30/2015

CANDIA TRAILER.COM

& LANDSCAPE EQUIPMENT CO
All Prices Cash & Carry! Installation Available!

SAVE TIME & FUEL • WE SHIP!

1-866-761-0196

NH 603-483-2541 • Fax 603-483-2842

35 High St, Candia 4 Coners, Candia NH
10 Minutes East of Manchester, NH • 1 hour From Boston

No
Tax
in
NH

UNDERBODY TOOL BOXES - Stainless Steel Hinges & Handles
Powder Coat

Diamond Aluminum Door
(black in color)

24"x18"x18" \$219

30"x18"x18" \$239

36"x18"x18" \$259

48"x18"x18" \$309



Diamond Plate

Aluminum

Underbodies

24"x18"x18" \$279

30"x18"x18" \$294

36"x18"x18" \$339

48"x18"x18" \$429



SANDERS/SPEADERS ARE IN.
Poly Sanders Starting @ \$2,599.
Stainless Steel Starting @ \$4,049

7 TON DUMP TRAILER



USA Made IN STOCK

14' Body Extended Sides to
36", Ramps, Twin Piston, Battery,
Powder Coat \$7,095
Also 10' Body @ \$4,795



4th Season Special.
Ideal Landscaper
Dump Body with
Punched Out
Diamonds Sides On
Top 2/3rds, Latch
& Bail Barn Doors.
Knapheide Is Your
Body Specialist!

INDUSTRY'S BEST



USA Made

NEW GALION DUMP BODIES. 8'
to 11'-6", 10 Gauge High Tensile
Steel, Blasted, E-Coated, Powder
Coated, 6 Grease Fittings,



LANDSCAPE TRAILER
SPECIAL. 16 FT,
STARTING AT \$2,795.



KNAPHEIDE 8' FLATBED. Single
Wheel Body, Body Lights Pkg.,
Southern Pine Treated Deck, No
Racks, Electrodeposition Coating,
In Stock \$1,595



USA Made, HI TENSILE
STEEL BODIES. All Sizes &
Combinations. ON SALE 8 Ft
Ford Style, \$2,995

HARSH HOIST



2.5 to 45 Ton, Single
or Double Piston.
Convert a Flatbed
Body to a Dumping
Body. HOIST &
POWER PACK
Starting @ \$1,585

USA Made



USA Made

20 FT POWER TILT 7 TON
EQUIPMENT TRAILER \$5,995

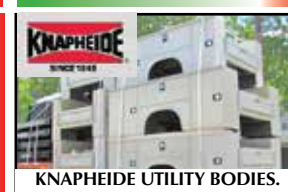

KNAPHEIDE UTILITY BODIES.
We Stock Many Sizes, S/W & D/W.
Precision Customization, Cash &
Carry, OR Installation - Call Today



KNAPHEIDE TRUCK BODIES. In Stock,
All Sizes, Platform 8' - 18' Bodies, SW
& DW Utility Bodies, Rack Bodies, Call
Today!



BUTCHER Dump Power Pac with
control Gravity Down \$495



TRANSFER PUMPS.
Filrite Pumps \$339. G.P.I. \$319.



ALL SIZES
IN STOCK

USA Made
TANKS & PUMPS. Transfer Tanks
- All Sizes. 12' Hose, Heavy Duty
Pump, & Nozzle Plus Tank



8' EZ Slide In Dumper
Body. Hoist and Controls
*Included. \$2,190.



ALUMINUM FLATBED BODIES. 7'x80"
Fits Ford, Skirt, Lights, Head Board, Rub
Rails w/ Pockets. In Stock 8'x80" Fits
Ford, No Skirt, Lights, Head Board, Rub
Rails w/ Pockets. In Stock



**MD75. Pre-Season
Pricing Now!**



**TE8 Series & Options.
Pre-Season Pricing
Now!**



**Power V-Plow.
Pre-Season
Pricing Now!**



**Pusher Blade For Skid
Steers.
Pre-Season Pricing Starting
@ \$2,200.**



**200 PLOWS
- WE HAVE
YOUR NEXT
PLOW -
CALL US
TODAY!!!**



**12 Ft
PUSHER
BLADE
For Loaders
\$3,900**



Retractable Step \$109



Shuttle Door \$179



Pintle Plate \$169



15 Ton Pintle Hook \$59



**Aluminum Under Body
100 lb Draw & Flip Down Door
Tool Box \$459**



**7' X 12' Mesh tarp &
Hardware Kit \$219**



**Class 5 Universal 2" Service
Body Hitch Receiver**



**Tri-Ball Hitch w/ Pintle Hook
\$79**

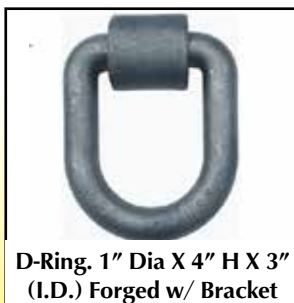

**D-Ring. 1" Dia X 4" H X 3"
(I.D.) Forged w/ Bracket**



**Aluminum I-Pack Toolbox
\$2295**



**Conduit Carrier Kit. 8" Dia.
and 4" Dia. Tube**

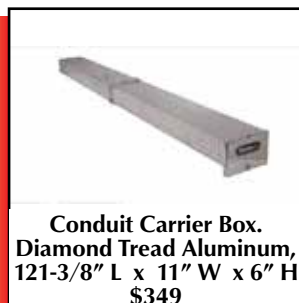

**Conduit Carrier Box.
Diamond Tread Aluminum,
121-3/8" L x 11" W x 6" H
\$349**

SAVE TIME & FUEL • WE SHIP!

CANDIA TRAILER.COM

**& LANDSCAPE EQUIPMENT CO
All Prices Cash & Carry! Installation Available!**

1-866-761-0196

NH 603-483-2541 • Fax 603-483-2842

35 High St, Candia 4 Coners, Candia NH
10 Minutes East of Manchester, NH • 1 hour From Boston





IRON FUNDING

WWW.IRONFUNDING.COM

1-844-607-IRON (4766)

NEED FINANCING?

100% Financing For All Your Equipment!

- Construction Equipment
- Logging Equipment
- Mining Equipment
- Trucks & Trailers
- Farm & Agricultural
- One Machine to Several Pieces
- Machines of ALL Sizes
- Anything Advertised in This Magazine



Catering To The Construction Industry For All Your Financing Needs!

Iron Funding is a unique financing firm specializing in construction equipment. We are dedicated to the construction and similar industries offering finance solutions for all kinds of heavy equipment.

GET YOUR SNOW LOADERS, SANDERS AND DUMP TRUCKS FOR THE WINTER!

- Financing for ALL CREDIT TYPES! Excellent - Damaged!
- RATES AS LOW AS 4% for excellent credit!
- NO AGE RESTRICTIONS!
- No min/max size transaction!
- REFINANCING & CASHOUT on existing equipment!
- We finance PRIVATE SALES
- START-UPS (620 Minimums Fico)
- Quick 7 question, 1 page application taken right over the phone or email/faxed in.

IF YOU HAVE BEEN TURNED DOWN IN THE PAST, GIVE US A CALL TODAY. WE WILL LISTEN TO YOU AND WILL HELP YOU OBTAIN THE EQUIPMENT YOU NEED!

Call Chad Nardo 9am-9pm EST, including weekends:

1-844-607-IRON (4766)

ATTENTION EQUIPMENT DEALERS: We offer private programs and a dedicated assistant for all your transactions. Partner with Iron Funding to take full advantage of the many incentives we have to offer you!

Located in Massachusetts

Finance Nationwide



**1997 INTERNATIONAL
2,800 GALLON
OIL TRUCK:** DT466, 6 SPEED,
BLACKMEER PUMP, LC METER,
RUNS, DRIVES PUMPS. \$7,500
DAVE E. FREETOWN, MA
508-726-0077



Sales & Service 203-272-5384 • 24HR Service 203-272-2112

CT's Largest Boss Dealer • Open 7 Days

We Sell Only BOSS

Plows-Sanders-Service-Parts • WWW.STROLLOSTOWING.COM

1525 Highland Ave, Cheshire, CT 06410



**2006 GMC 7500
W/NEW SWITCH-N-GO
SYSTEM. UNDER CDL,
DURAMAX DIESEL, AUTOMATIC.
CALL CHRIS FOR PRICING
866-637-4076**

**2003 CAT
320CL.**

7600 hrs, pin
grabber coupler,
rebuilt 44"
bucket, very
good condition,
\$61,000.
202 Truck &
Equipment,
603-899-2000



**JARVIS CREEK
TRUCK SALES AND SERVICE LLC**



(203)488-4008

**114 School Ground Rd,
Branford, CT**

**JARVIS CREEK
TRUCK SALES AND SERVICE LLC**



(203)488-4008

WWW.JARVISCREEKTRUCK.COM



2008 Peterbilt 379
Cummins ISX 485 HP, 10
speed, 12k Front and 40k
Rear Axles on Air Ride,
11R 24.5 rubber, 423,000
miles. \$29,900



1995 International 4700
Flatbed Tow Truck 7.3L
Powerstroke diesel, 5
speed, 21' Steel Rollback
Body, Wheel Lift. 375,000
miles. \$8,999



2000 Ford F450 7.3
Diesel auto bucket truck.
Will also sell as cab &
chassis, 84,760 miles.
Runs good. \$10,900



2005 Mitsubishi FE 180
18000 GVW, diesel, auto,
AC, 12' Reefer box, Thermo
King w/ electric standby,
Federal inspection done
and passed. 156,000 miles.
\$7,999



1998 International 4900
DT-466 Eaton 6 speed,
254" WB, Walco Lift
Gate 2500LB, 24' box,
237,098 miles, \$6,999



1985 Southwind 30 Ft Motor
Home Chevy 454 Gas,
Automatic, Nice Condition.
Roof is fine and AC and
heat works good. new water
pump and hot water heater.
53,249 miles. \$8,500



1995 Komatsu FG40-4 8,000
LB Forklift 6689 hours, front
tires good, rear tires will
need to be replaced, Nissan
diesel motor runs great,
\$11,900



1959 CAT D2 Bulldozer
with Winch Runs and
Drives has Pony Motor to
Start Diesel, \$3,999 OBO



2007 Ford E-450 Cab
and Chassis V10,
set up for 14' body,
139,325 miles. \$1,900



1989 Ford F-150 Single
cab, 8 ft. bed. 300cu
6cyl. Standard 5 speed
transmission. 41,053
original miles. \$1,000

RAVENS**ROGERS****Kruz****JOSEPH****EQUIPMENT COMPANY****300 GAY ST • MANCHESTER, NH 03103**

SATURDAYS
WE ARE OPEN ALL DAY
PHONE: 603-641-8608
FAX: 603-666-3716

*****IMMEDIATE OPENING FOR
 EXPERIENCED SALESMAN
 IN THE NEW ENGLAND AREA.*****

F
FONTAINE

**293 NORTH - EXIT 2 -
 LEFT ONTO BROWN AVE -
 RIGHT ONTO WINSTON ST.-
 LEFT ONTO GAY ST.
 300 GAY STREET
 ON THE RIGHT**



1996 TRAIL KING 48 X 102 STEP DECK TRAILER. HEADBOARD, SPREAD AXLE, RECENT PAINT, WORKING DAILY. CALL FOR MORE INFORMATION.



2002 MACK ROLL OFF TRUCK, 350 MACK. AUTO TRANS, 18,000 LB FRONTS, 58,000 LB MACK REARS, P/S, A/C, DOUBLE FRAME, 11 X 24 RADIAL TIRES, EX NYC TRUCK, 160,000 ORIGINAL MILES. VERY GOOD CONDITION.



2004 FORD F750 4 X 2 SERVICE TRUCK, EXT. CAB, ALTEC SERVICE BOX, 119,000 MILES, SOUTHERN TRUCK, LOCATED IN NC, GREAT CONDITION. CALL FOR MORE INFORMATION.



30' DECK

TALBERT 40 TON, 30' DECK, 18" DECK HEIGHT, 2 AXLE WITH PIN ON THIRD, AIR RIDE, HYDRAULIC DETACHABLE LOW BED, NON GROUND BEARING, DETACHES BOTH ENDS, SANDBLASTED AND PAINTED, NEW BRAKES AND SEALS, HUBCAPS, NEW DECKING, NEW DECALS & FLAPS, LO PRO TIRES, EX RIGGER TRAILER, LONG LOW LEVEL DECK. CALL FOR MORE INFORMATION.



1964 MACK B81 TRI AXLE CAB & CHASSIS, 11 X 24 INCH RUBBER, 55,000 LB REARS, 673 MOTOR, 5 X 4 QUAD BOX. VERY GOOD CONDITION. CALL FOR MORE INFORMATION.



1999 MAC 34' ALUMINUM FRAMELESS TRI AXLE END DUMP TRAILERS, AIR RIDE, SELF STEERING, AIR LIFT ON THIRD, 11 X 24.5 RUBBER. CALL FOR MORE INFORMATION.



2002 FORD F550 SUPER DUTY SERVICE TRUCK W/LINCOLN ELECTRIC WELDER & COMPRESSOR, 131,000 MILES, SOUTHERN TRUCK, LOCATED IN NC, GREAT CONDITION. CALL FOR MORE INFORMATION.



2008 FORD F750 XLT ROLLBACK TRUCK, CUMMINS ISB-250, 250 HP, AUTOMATIC TRANSMISSION, DOUBLE FRAME, SPRING SUSPENSION, 11,020 LB FRONTS, 20,280 LB REARS, 232 INCH WHEELBASE, 22' BED, RAMSEY 400 7,200 LB WINCH, 255/70R X 22.5 RUBBER. CALL FOR MORE INFORMATION



2002 FREIGHTLINER FL70 TRACTOR (3 AVAILABLE TO CHOOSE FROM), CUMMINS ISB, 260 HP, EATON FULLER 6 SPEED, AIRLINER SUSPENSION, 10,000 LB FRONT, 23,000 LB REARS, 150 INCH WHEELBASE, 275/80R24.5 TIRES. CALL FOR MORE INFORMATION.



1988 MACK RD690, TRI AXLE, 17' STEEL BODY, 300 MACK, 8 SPEED, ENGINE BRAKE, 44,000 LB REARS, 18,000 LB FRONT, 20,000 LB PUSHER AXLE, SPRING RIDE, ELECTRIC FLIP N GO CANVAS, POWER STEERING, A/C, NEEDS TRANSMISSION WORK. LOW MILES, MA OVERWEIGHT PERMIT, WORKING DAILY. CALL 603-641-8608 FOR MORE INFORMATION.



1994 MACK RD690S DUMP TRUCK, W/12' STEEL DUMP BODY, NEW PAINT, CANVAS, BARN DOOR, 52,500 ORIGINAL MILES. 5,000 HOURS, E7, 300 HP, 8LL, CAMELBACK SUSPENSION, DOUBLE FRAME, 18K LB FRONT, 46K REARS, 198" WHEELBASE, HYD WET SYSTEM, JAKE BRAKE, A/C, 1200 X 22.5 RUBBER. CALL FOR MORE INFORMATION.



2002 FREIGHTLINER FL70 UTILITY TRUCK, 7.2L, L6 DIESEL, 131,000 MILES, SOUTHERN TRUCK, LOCATED IN NC. CALL FOR MORE INFORMATION.

www.josephequipment.com

Trades Welcome • Financing Available

RAVENS**ROGERS****Kruz****JOSEPH****EQUIPMENT COMPANY****300 GAY ST • MANCHESTER, NH 03103**

SATURDAYS
WE ARE OPEN ALL DAY
PHONE: 603-641-8608
FAX: 603-666-3716

*****IMMEDIATE OPENING FOR
 EXPERIENCED SALESMAN
 IN THE NEW ENGLAND AREA.*****

FONTAINE

**293 NORTH - EXIT 2 -
 LEFT ONTO BROWN AVE -
 RIGHT ONTO WINSTON ST -
 LEFT ONTO GAY ST.
 300 GAY STREET
 ON THE RIGHT**



1989 KOMATSU WA350-1 WHEEL LOADER,
 ORIGINAL PAINT ONE OWNER, LOW
 HOURS, 3RD VALVE, SIDE DUMP, 23.5 X 25
 RUBBER, EXCELLENT SHAPE, WORKING
 DAILY. CALL FOR MORE INFORMATION.

**LONG REACH**

2009 TEREX TXC 300 LC-2 EXTRA LONG REACH, 0 HOURS,
 FULL WARRANTY, LONG & LONG, A/C, LOADED. 6 TO
 CHOOSE FROM WITH 0 HOURS TO 1700 HOURS. FOR
 RENT, LEASE OR PURCHASE BY THE DAY, WEEK OR
 MONTH, AVAILABLE WITH BUCKET OR GRAPPLE.
 CALL FOR MORE INFORMATION



NEW TEREX TA300, TIER 4, GENERATION 9,
 30 TON ROCK TRUCK, LOADED. SCANIA DC9
 ENGINE, ZF TRANSMISSION, HYDRO STATIC
 POWER STEERING, HEATING BODY, REAR
 CAMERA, HEATED MIRRORS. MANY EXTRA, CALL
 FOR MORE INFORMATION.



2002 STECO DEMO HEAVY DUTY TRAILERS, 70 YARD,
 36' LONG, 96" WIDE (84" WIDE INSIDE BODY), 84" SIDES, 2
 AXLE, HEAVY FLOOR AND SIDES, 70,000 LB SINGLE POINT
 SUSPENSION, BARN DOOR, HUB PILOTTED 11/24 X 24.5
 WHEELS, ONE OWNER, WORKING DAILY. CALL FOR MORE
 INFORMATION.



2010 CATERPILLAR GC70K FORKLIFT,
 15,500 LB, TRIPLE STAGE, SIDE SHIFT.
 CALL FOR MORE INFORMATION.



1991 FREUHAUF 1000 CUBIC FEET,
 TANDEM AXLE, ALUMINUM PNEUMATIC
 BULK TRAILER. BOTH LOCATED IN
 NASHVILLE, TN.
 CALL FOR MORE INFORMATION.



1999 J & J 30' STEEL TUB/STEEL FRAME TRI AXLE
 DUMP, SINGLE POINT SUSPENSION, AIR LIFT
 THIRD, 2 WAY GATE, FLIP N' GO CANVAS, RECENT
 SANDBLAST & PAINT. VERY GOOD CONDITION.
 CALL FOR MORE INFORMATION.



2001 TRAILERZ TANDER AXLE HYDRAULIC
 TAIL TRAILER, AIR RIDE, 12' HYDRAULIC
 FOLDING TAIL, WINCH, 17.5 RUBBER,
 8'6" WIDE, 38' LONG. CALL FOR MORE
 INFORMATION.



2009 MANAC 53' TRI AXLE EXTENDABLE
 STEP DECK, AIR RIDE, 10' UPPER DECK,
 43' LOWER DECK, 102" WIDE, AIR LIFT
 DECK ROLLERS. LOCATED IN COLUMBUS
 OH. CALL FOR MORE INFORMATION.



NEW 2016 FONTAINE XCALIBUR EXTENDABLE
 DROP DECK TRAILER. ADJUSTS FROM 53' TO 72'.
 TRI AXLE, UPPER DECK 10'6" LONG, 59" HIGH,
 LOWER DECK 42' 6" LONG, 34" HIGH. 2 SPEED
 LANDING GEAR. 235/75 RUBBER. WINCH TRACK
 AND WINCHES. CALL FOR MORE INFORMATION.

**RECONDITIONED 3 AXLE DROP DECK**

2000 MANAC DROP DECK TRAILER, 48' X 102", TRI AXLE,
 AIR RIDE, 275 X 70/22.5 TIRES ON HUB PILOTTED WHEELS.
 REMOVABLE HEADBOARD. SANDBLASTED AND PAINTED,
 NEW BRAKES, SEALS, KITS, HUBCAPS. SLIDING WINCHES,
 NEW WOOD DECKING, NEW AIR BAGS, SHOCKS, DECALS &
 FLAPS. WORKING DAILY, VERY LOW MILES.
 CALL FOR MORE INFORMATION.

**NEW**

1200 X 24 NEW RADIAL TIRES WITH TUBES
 AND FLAPS AVAILABLE, LIMITED AMOUNT.
 CALL FOR MORE INFORMATION.

www.josephequipment.com
Trades Welcome • Financing Available

RAVENS**ROGERS****Kruz****JOSEPH****EQUIPMENT COMPANY****300 GAY ST • MANCHESTER, NH 03103**

SATURDAYS
WE ARE OPEN ALL DAY
PHONE: 603-641-8608
FAX: 603-666-3716

*****IMMEDIATE OPENING FOR
 EXPERIENCED SALESMAN
 IN THE NEW ENGLAND AREA.*****

F
FONTAINE

**293 NORTH - EXIT 2 -
 LEFT ONTO BROWN AVE -
 RIGHT ONTO WINSTON ST.-
 LEFT ONTO GAY ST.
 300 GAY STREET
 ON THE RIGHT**



2002 WESTERN STAR TRI AXLE DUMP TRUCK, 475 CAT, 18 SPEED, 46 REARS, 20,000 LB PUSHER AXLE, 17' BODY, PINTLE HOOK, WORKING DAILY. CALL FOR MORE INFORMATION.



1997 TRAIL KING DOUBLE DROP DECK EXTENDABLE TRAILER, TRI AXLE, PIN ON THIRD, AIR RIDE, DETACH NECK, 98" WIDE, 22.5 RUBBER, LOCATED IN COLUMBUS OH. CALL FOR MORE INFORMATION.



2000 FONTAINE DOUBLE DROP TRAILER, 48' X 102" WIDE, 30' DECK, MECHANICAL DETACHABLE NECK, 2 AXLE, ORIGINAL PAINT, ONE OWNER, WORKING EVERY DAY. CALL FOR MORE INFORMATION.



2009 MEC TH80 4 X 4 X 4 TELESCOPIC FORKLIFT, FULL CAB, 4,000 HOURS, EXCELLENT SHAPE. CALL FOR MORE INFORMATION.



2013 MAC PNEUMATIC BULK TANKER, 1,100 CUBIC FEET, AIR RIDE, TANDEM AXLE, ALUM WHEELS, EXCELLENT CONDITION. CALL FOR MORE INFORMATION.



HEWITT ROBBINS 2540 PORTABLE JAW CRUSHER, 7' X 21' VGF FEEDER, 36" X 32' 6" FRONT DISCHARGE FOLDING CONVEYOR, TANDEM AXLE CHASSIS, HYDRAULIC LEVELING. CALL FOR MORE INFORMATION.



2005 TALBERT 55 TON TRI AXLE LOWBOY TRAILER, SANDBLASTED AND PAINTED, NEW BRAKES, SEALS, KITS, HUBCAPS, AIR BAGS, NEW WOOD DECKING, NEW DECALS, FLAPS AND VIN TAG, AIR RIDE SUSPENSION, HYDRAULIC DETACHABLE NECK, 25' DECK, 8' 6" WIDE, SET UP FOR 4TH AXLE, PLUMBED FOR BOOSTER, 255/70R X 22.5 RUBBER. CALL 603-641-8608 FOR MORE INFORMATION.



1995 PETERBILT 357, CUMMINS L10, 300 HP, EATON FULLER 7 SPEED, TANDEM AXLE, DOUBLE FRAME, WALKING BEAM SUSPENSION, 182" WHEELBASE, 13' DUMP BODY. CALL FOR MORE INFORMATION.

**SINGLE AXLE B81X**

1959 MACK B81X, DIESEL, COMPLETE, SINGLE AXLE, 24" RUBBER, TORQUE ARMS, ORIGINAL UNRESTORED. CALL FOR MORE INFORMATION.



2002 FONTAINE 60 TON DROP SIDE RAIL TRAILER, MODULAR, 3 AXLE, SET UP FOR 4TH, HYD DETACHABLE LONG GOOSENECK, 2 PIN POSITION, 26' DSR DECK, ONE OWNER, CALL FOR MORE INFORMATION.



2000 LANDOLL TRI AXLE 53' X 102" HYD SLIDING AXLE, AIR RIDE, 10' NECK, SANDBLASTED & PAINTED, NEW SEALS, BRAKES, KITS, HUBCAPS, DECALS & FLAPS. NEW TIRES, AIR TANKS & AIR LEVELING VALVES. REPLACED CROSSMEMBERS & STEEL PLATES AS NEEDED. REMOTE CONTROL WINCH, HEADBOARD, ALUM WHEELS, 17.5 RUBBER. CALL FOR MORE INFO.



2000 KENWORTH T600 TANDEM AXLE SLEEPER REEFER TRUCK, CATERPILLAR C12, 355 HP, EATON FULLER SEMI AUTOMATIC TRANSMISSION, UPGRADED INT. PACKAGE, AIR LIFT 2ND AXLE, DOUBLE FRAME, AIR RIDE SUSPENSION, 12,000 LB FRONT, 21,000 LB REARS, 290 INCH WHEEL BASE, 60" AEROCAB SLEEPER, ALUM WHEELS, KIDRON 22" BODY, HYD LIFT GATE, CARRIER TRANSICOLD REEFER, WILL SEPARATE BODY FROM CHASSIS. CALL FOR MORE INFORMATION.

www.josephequipment.com

Trades Welcome • Financing Available



JOSEPH

EQUIPMENT COMPANY

300 GAY ST • MANCHESTER, NH 03103



PHONE: 603-641-8608

FAX: 603-666-3716



2016 KRUZ 38' STEEL DEMO TRAILER.
2 AXLE, 70,000 LB SINGLE PT SUSP,
11 X 24.5 TIRES, HOLLAND MARK V
LANDING GEAR, HARDOX 450 STEEL,
9 PANEL GATE.
CALL FOR MORE INFORMATION.



**NEW 2016 FONTAINE XCALIBUR
EXTENDABLE HI FLAT TRAILER.** AVAILABLE
IN 48' AND 53' CLOSED TO 80' AND 90' OPEN.
SPRING RIDE, 295/22.5 RUBBER, STEEL
WHEELS. LED LIGHTS, WINCHES AND
WINCH TRACK, 49" LOADED FIFTH WHEEL
HEIGHT. CALL FOR MORE INFORMATION.



**2016 KRUZ TERMINATOR, 26' STEEL
FRAME, SINGLE POINT SUSPENSION,
2 WAY GATE, 11 X 24.5 TIRES, ALUM
WHEELS, 2 SPEED LANDING GEAR.
CALL FOR MORE INFORMATION.**



**2016 FONTAINE 55L, 27' FLAT LEVEL
DECK, ALSO AVAILABLE IN 25' AND
26' DECK LENGTH. TRI-AXLE, AIR
RIDE, 3RD AXLE LIFT, ALUM WHEELS,
STROBE LIGHTS, SET-UP FOR 4TH
AXLE. IN STOCK, NO WAITING. CALL
FOR MORE INFORMATION.**



**NEW 2016 KRUZ 26' STEEL TUB,
ALUMINUM FRAME DUMP TRAILER,
AIR RIDE, 2 AXLE, ALUM WHEELS, 450
HARDOX, 24.5 16 PLY TIRES.
CALL FOR MORE INFORMATION.**



**2016 FONTAINE 55H MODULAR DSR, BEAM
DECK ALSO AVAILABLE, TRI AXLE, 60"
AXLE SPACING, HYDRAULIC REMOVABLE,
NON GROUND BEARING, SET UP FOR
GOOSENECK EXT, SPREADER BAR AND 4TH
AXLE FLIP, AIR RIDE, ALUM WHEELS, 22.5
RUBBER. CALL FOR MORE INFORMATION.**



**ALL NEW DESIGN - NOW TAKING ORDERS FOR
THE 2016 FONTAINE 60 TON MODULAR 2+3+1, 26'
DSR, 184" SWING CLEARANCE, SET UP FOR 2 AXLE
JEEP, 14" DECK HEIGHT, AIR RIDE, ALUM WHEELS,
275/70R X 22.5 RUBBER, NON GROUND BEARING.
ALSO TAKING ORDERS FOR 2013 FONTAINE 55L
WITH 26' OR 27' FLAT LEVEL DECK, 18" DECK
HEIGHT. CALL FOR MORE INFORMATION.**



**2016 FONTAINE RENEGADE LXL, 14"
DECK HEIGHT, 30' DECK W/6" GROUND
CLEARANCE, 2 AXLE, SET UP FOR
THIRD, HYDRAULIC DETACHABLE, IN
STOCK NO WAITING.
CALL FOR MORE INFORMATION.**



**2016 KRUZ, 70 YARD, TRI AXLE, 70,000
SINGLE POINT, LIFT ON THIRD AXLE,
1/4 INCH 450 HARDOX, FLOOR, SIDES,
NOSE, GATE, 12 PANEL GATE, 11 X 24.5
RUBBER, ALUM WHEELS. IN STOCK,
NO WAITING.
CALL FOR MORE INFORMATION.**



**2016 FONTAINE TRAVERSE
HYDRAULIC TAIL, 48' LONG, 102"
WIDE, AIR RIDE, HYDRAULIC UPPER
DECK. HYDRAULIC WINCH, REMOTE
CONTROL, ALUM WHEELS, DUAL
CONTROLS.
CALL FOR MORE INFORMATION.**



**2016 FONTAINE 60 TON MODULAR, 26'
DSR, 60" AXLE SPACING, 184" SWING
CLEARANCE, SET UP FOR 2 AXLE JEEP, 14"
DECK HEIGHT, AIR RIDE, ALUM WHEELS,
275/70R X 22.5 RUBBER, NON GROUND
BEARING. IN STOCK.
CALL FOR MORE INFORMATION.**



**1998 KAYLN SIEBERT. 75TON 3+3+3, AIR
RIDE, WEST COAST BOGIE, 3 AXLE, AIR
RIDE JEEP WITH POWER TOWER, 10' WIDE
TRAILER, 60' OVERALL LENGTH, 48' OF
USEABLE DECK, 275/70 X 22.5 RUBBER,
SANDBLASTED & PAINTED, EXCELLENT
SHAPE, ALUM WHEELS ON JEEP AND
BOOSTER. CALL FOR MORE INFORMATION.**

Trades Welcome • Financing Available • www.josephequipment.com

TRAILER RENTALS • TRAILER RENTALS • TRAILER RENTALS

PHONE: 603-641-8608
FAX: 603-666-3716

14" DECK HEIGHT



IN STOCK, NO WAITING

604.671.1111 • 1000 UNIVERSITY AVENUE, SUITE 100 • VANCOUVER, BC V6L 2G6

55 TON EXTENDABLE

IN STOCK



2016 FONTAINE MAGNITUDE 603ST MODULAR DROP SIDE RAIL WITH 28' DECK, HYDRAULIC REMOVABLE NECK, NON GROUND BEARING, AIR RIDE, TRI AXLE, THIRD AXLE LIFT, SET UP FOR 4TH, ALUM WHEELS, 275/70 X 22.5 TIRES, LOADED, CALL FOR MORE INFORMATION.

55 TON MODULAR WITH BEAM - IN STOCK

2016 FOUNTINE 55H MODULAR DSR BEAM DECK ALSO AVAILABLE TRIAXLE 60" AXLE SPACING. HYDRAULIC REMOVABLE. NON GROUND BEARING. SET UP FOR SPREADER BAR AND 4TH AXLE FLIP AIR RIDE. ALUM WHEELS, 22.5" RUBBER. CALL FOR MORE INFORMATION.

2016 FONTAINE 35 TON LOWBED. Air ride, tandem axle, 29ft flat level deck, non ground bearing, hyd goose neck, set up for future 3rd axle, in stock. **Call For More Info**

70 TON 2+3+2



NO WAITING. NON-GROUND BEARING, 102" WIDE, 65" FLIP BOX, SPREADER BAR AND 352J JEEP. ALUM WHEELS, 275/70R X 22.5 TIRES. 28" BEAM DECK AVAILABLE. CALL FOR MORE INFORMATION.



NEW 2016 FONTAINE 55 TON. Drop side rail, 11' axle, air ride, set up for 41in, non ground bearing, LED lights, aluminum wheels, strobe lights, loaded, in stock no waiting. Call for more information



NEW 2016 SPECIALIZED 55 TON BEAM TRAILER. 3+1 modular, NGB detach both ends, T/A, A/R, lift on 3rd, set up 4th, set up for gooseneck extension, Call For More Info.

Trades Welcome • Financing Available • www.josephequipment.com