

SERVING NEW ENGLAND

FREE

TRUCK AND EQUIPMENT POST

Your Local Source For The Trades



2017 PETERBILT 220 ROSCO RA400 POT HOLE PATCHER.
CORRECT 200 ROAD DEFECTS DAILY, ONE PERSON
OPERATION, AUTOMATIC, 33,000 GVW. CALL JOHN FOR
COMPLETE DETAILS, \$79,900. 603-623-9973



**1991 MORBARK 27. REBUILT V 12 CAT 800 HP, ALL NEW
TURBOS, CLUTCH, FEED BED CHAIN & TIRES, WIRELESS
REMOTE, CUSTOM STAINLESS EXHAUST & REBUILT ANVIL.**
\$79,000. 603-456-6029



**2017 CHEVY 3500 SRW CUBE VAN. V8,
AUTO, LADDER RACKS, BARN DOORS,
117K MILES, FLEET MAINTAINED, ONE
OWNER, EXCELLENT CONDITION.**
\$21,900., WESTPORT, MA 508-636-5050



**ROLL-OFF LIQUID VACUUM TANK. 3500
GAL, ROLL-OFF FRAME APPLICATION, RCF
870 FRUITLAND VAC PUMP, 512 CFM HYD
DRIVEN FROM WET KIT ON TRUCK, HYD.
HOSES, QUICK DISCONNECTS, \$60,000 OBO.**
401-255-3100



**2023 53' WABASH REFRIGERATION
TRAILER. CALL FOR COMPLETE
DETAILS. 207-834-6186**

**Optative
Group**



**Issue 46-47
NOV 29th, 2023**

**INTERNET & PRINT
FOR ONLY \$28.00**

www.TruckAndEquipmentPost.com

888-887-0505



157 PROVIDENCE PIKE, PUTNAM, CT
860-963-2277

BUSINESS LINK



ATTENTION BUSINESS OWNERS

BIG TIME TAX BENEFITS

UP TO 100% TAX DEDUCTIBLE

SECTION 179

157 PROVIDENCE PIKE, PUTNAM, CT
860-963-2277



STOCK #505331

EXPERIENCE THE DIFFERENCE!!
WWW.PUTNAMCHRYSLER.COM

2023 RAM PROMASTER CUTAWAY BOX TRUCK
MSRP: \$47,580 + \$16,750 UP FIT
BUY FOR \$64,330

*All sale prices are after dealer rebates and discounts. Subject to credit approval. Cash or trade due at signing. Tax, Bank Fee, Registration & Dealer conveyance fee of \$598.25 not included in sale or lease price. Offers End 11/30/23

157 PROVIDENCE PIKE, PUTNAM, CT
860-963-2277



STOCK #102732

EXPERIENCE THE DIFFERENCE!!
WWW.PUTNAMCHRYSLER.COM

2024 RAM 2500 TRADESMAN CREW CAB LADDER RACKS
MSRP: \$60,365 + \$4,500 UP FIT
BUY FOR \$64,865

*All sale prices are after dealer rebates and discounts. Subject to credit approval. Cash or trade due at signing. Tax, Bank Fee, Registration & Dealer conveyance fee of \$598.25 not included in sale or lease price. Offers End 11/30/23

157 PROVIDENCE PIKE, PUTNAM, CT
860-963-2277



STOCK #102746

EXPERIENCE THE DIFFERENCE!!
WWW.PUTNAMCHRYSLER.COM

2024 RAM 2500 TRADESMAN CREW CAB LADDER RACKS
MSRP: \$60,660 + \$4,500 UP FIT
BUY FOR \$65,160

*All sale prices are after dealer rebates and discounts. Subject to credit approval. Cash or trade due at signing. Tax, Bank Fee, Registration & Dealer conveyance fee of \$598.25 not included in sale or lease price. Offers End 11/30/23

CONTACT US TO LEARN MORE ABOUT CONDITIONAL INCENTIVES THAT YOU MAY QUALIFY FOR

157 PROVIDENCE PIKE, PUTNAM, CT
860-963-2277



STOCK #509087

EXPERIENCE THE DIFFERENCE!!
WWW.PUTNAMCHRYSLER.COM

2023 RAM 3500 BIG HORN CREW CAB
MSRP: \$83,350 - \$12,503 RETAIL BONUS CASH
BUY FOR \$70,848

*All sale prices are after dealer rebates and discounts. Subject to credit approval. Cash or trade due at signing. Tax, Bank Fee, Registration & Dealer conveyance fee of \$598.25 not included in sale or lease price. Offers End 11/30/23

157 PROVIDENCE PIKE, PUTNAM, CT
860-963-2277



STOCK #523938

EXPERIENCE THE DIFFERENCE!!
WWW.PUTNAMCHRYSLER.COM

2023 RAM 4500 CHASSIS TRADESMAN REGULAR CAB
MSRP: \$72,525 - \$1,000 COMMERCIAL TRUCK BONUS CASH
BUY FOR \$71,525

*All sale prices are after dealer rebates and discounts. Subject to credit approval. Cash or trade due at signing. Tax, Bank Fee, Registration & Dealer conveyance fee of \$598.25 not included in sale or lease price. Offers End 11/30/23

157 PROVIDENCE PIKE, PUTNAM, CT
860-963-2277



STOCK #639425

EXPERIENCE THE DIFFERENCE!!
WWW.PUTNAMCHRYSLER.COM

2023 RAM 4500 CHASSIS SLT CREW CAB
MSRP: \$81,770 - \$1,000 COMMERCIAL TRUCK BONUS CASH
BUY FOR \$80,770

*All sale prices are after dealer rebates and discounts. Subject to credit approval. Cash or trade due at signing. Tax, Bank Fee, Registration & Dealer conveyance fee of \$598.25 not included in sale or lease price. Offers End 11/30/23

WWW.PUTNAMCHRYSLER.COM

YOUR WORK TRUCK DEALER!!



LUCKY'S PETERBILT

THE DIMMICK GROUP
1-800-NEW-PETE



2024 PETERBILT 389 DUMP CHASSIS.
565 Cummins, Allison 4700, Haulmaxx,
Loaded, CALL 603-225-6666



2007 PETERBILT 379 SLEEPER. CAT
Power, 18 Speed, 13 Front, 40 Rears, \$71,900.
In Bow NH 603-553-3000



2024 PETERBILT 389 DUMP CHASSIS. X605,
18 Speed, Air Trac, Steerable
Lift Axle,
603-225-6666



2020 PETERBILT 389. 605 Cummins High
Torque, 18 Speed, 250" Wheelbase, Wet
Line, Michelins, Very Clean.



2000 MACK. Heavy Spec, 8LL, New
Camelback Suspension, Wet Line, Very
Clean, \$25,500.
In Bow NH 603-553-3000



2000 EAGER BEAVER 35 TON.
Detachable, With Beaver Tail \$17,900.
In Bow NH 603-553-3000



2024 GALLEGOS. 92 Yard Scrap Trailer, In Stock -
Ready To Go! In Bow NH 603-553-3000



1989 TALBERT 50 TON DETACHABLE LOWBED. 23'6" Deck, 3 Axle, W/
255/22.5 Tires, \$16,900. Lots Of Life Left In Her! Bow NH 603-553-3000



2023 TALBERT 55 TON. Available In
All Our Locations

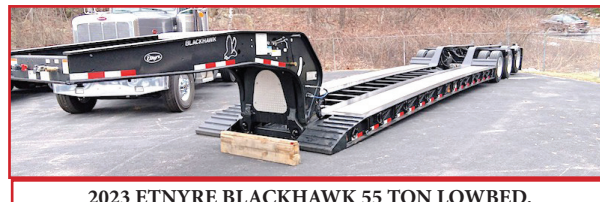

2023 ETNYRE BLACKHAWK 55 TON LOWBED.
26' Deck, Lift Axle, 275/22.5 Rubber, Strobes, Aluminum Outer
Wheels, New in Stock, All Locations



2023 FELLING TRAILER. 20 Ton And 25 Ton Tag A Long
Trailers, Many In Stock In Bow NH 603-553-3000



2023 EAGER BEAVER 20 TON. Tag A Long Trailer,
2 Left, \$31,800.Each In Bow NH 603-553-3000

Royalton VT
802-763-2585

Colchester VT
802-654-4420

Bow NH
603-225-6666

Albany NY
518-459-1122

Newburgh NY
845-245-4042

Owego NY
607-687-1200

Rochester NY
585-321-5250

Syracuse NY
315-432-1122

Utica NY
315-732-4300



JACK MADDEN FORD

781-762-4200



Commercial
Vehicle Center



**35 PLOW
TRUCKS IN
STOCK!**

WE'VE GOT THE TRUCKS! OVER 100 IN STOCK!

**ATTENTION BUSINESS OWNERS:
SAVE WITH SECTION 179 TAX DEDUCTION**

**35 PLOW
TRUCKS IN
STOCK!**



**2022 FORD
SUPER DUTY
F350 CREW
CAB DRW.
Stk#SR1289**



**2022 FORD
E350 15'
AEROCELL BOX
TRUCK. 30K
Miles, \$53,996.
stk#22455A**



**2023 FORD
F350 LONG
BED 4X4 + 4X2
CREW CABS. 8'
BED. 7 Available
for Immediate
Delivery.**



**2023 F250
SUPER CAB
7' READING
UTILITY. IN
STOCK NOW!**

see more photos on our website WWW.JACKMADDENFORD.COM



**NEW F350XL
SUPER DUTY
DRW 4X4:
POWER GROUP,
WIFI & MORE.
stk.# 26483**

GAS or DIESEL



**NEW F550XL 4X4 SWITCH-N-GO BODY:
GAS & DIESEL AVAILABLE. POWER GROUP.**

2 IN STOCK



**NEW F550 DRW
4X4 DUMP
BODY: POWER
GROUP, IN
STOCK READY
FOR DELIVERY.**



**2023 F650 XL
DUMP: DRW,
AUTOMATIC,
TOOLBOX,
POWER GROUP.
IN STOCK NOW.**

2 IN STOCK



JACK MADDEN FORD

825 Providence Hwy Rt.1 Norwood, MA

781-762-4200



Commercial
Vehicle Center



Commercial
Vehicle Center

*All prices include incentives for qualified buyers. For trade assist, must have 2017 or new trade. All vehicles require dealer financing. Some prices include snowplow incentives. See dealer for complete details.



Commercial
Vehicle Center

JACK MADDEN FORD

781-762-4200



WE'VE GOT THE TRUCKS! OVER 100 IN STOCK!

**35 PLOW
TRUCKS IN
STOCK!**

**ATTENTION BUSINESS OWNERS:
SAVE WITH SECTION 179 TAX DEDUCTION**

**35 PLOW
TRUCKS IN
STOCK!**

**WE'VE GOT
THE TRUCKS!**

OVER 100 IN STOCK!

www.JACKMADDENFORD.com

JACK MADDEN FORD IS READY FOR COMMERCIAL TRUCK SEASON!



**LATE MODEL TRANSIT CARGO VANS. ALL SIZES &
SHAPES AVAILABLE.**



**NEW F250 XL 4X4 READING SERVICE BODY.
BLUETOOTH, WIFI, POWER GROUP.**



2024 E350 12' TO 14' WORKPORT UTILITU BODIES: 7.3L V8, POWER GROUP, A/C. IN STOCK NOW!



JACK MADDEN FORD



825 Providence Hwy Rt.1 Norwood, MA

781-762-4200



Commercial
Vehicle Center



Commercial
Vehicle Center

*All prices include incentives for qualified buyers. For trade assist, must have 2017 or new trade. All vehicles require dealer financing. Some prices include snowplow incentives. See dealer for complete details.



207-623-4239



**2015 CAT D6N
LPG DOZER.** Six
Way Blade, 5,100
Hours, Good
Undercarriage,
\$180,000



VIPER 120.
Vibratory Screener
With Conveyor,
\$45,000



**2010 FORD F650
XTRA CAB RAMP
TRUCK.** 5.9 Cummins,
Allison Automatic,
21 Foot Roll Back Body,
Winch, Wood Deck,
76,000 Miles, Polish
Aluminum Wheels,
\$48,000



**1992
MICHIGAN L50
LOADER.** Bucket
And Forks,
\$18,000



**CAT 814
WHEEL
DOZER.**
Six Way Blade,
New Rubber,
23.5R25 Tires,
\$15,000.



**1998
KENWORTH
T600
TRACTOR.**
C12, 10 Speed,
46,000 Hours,
Full Lockers,
Air Ride,
\$17,000.



GENERATOR. Self
Contain In Trailer,
Cummins 855, Model
440FDR71112JJW,
250 KVA, 200 KW,
480 Volt, 300 AMP,
275 Gallon Fuel
Tank, **\$7,500.**



**2012
FREIGHTLINER
M2.** Flatbed Body
With Beavertail,
Winch, Sleeper Bunk,
Polish Aluminum
Wheels, Cummins,
Automatic, Air Ride,
\$42,000



**2006 PACE
GOOSENECK
48' TRI-AXLE
TRAILER.**
Winch, Generator,
\$9,500.



**EAGLE PICHER
R80 FORKLIFT.**
6000 LB Capacity,
Side Shift,
\$10,000.

Dick's Used Trucks & Equipment 146 River Road, Chelsea, Maine

**11 FT ROAD PLOW.**

Power Angle, Excellent
Condition, **\$2200.**

Waterbury, CT
203-232-0921

COMMERCIAL HOT WATER PRESSURE UNITS

"We Service All Makes And Models"



Electric Motor – Gas Engine
- 1725 RPM Motor & Pump

- Becket Burner

- TEFCO 120 V Baldor Motor

- 50 Ft Hose

- 4' Lance Trigger Gun

- 1000 to 4000 PSI Options

- Poly Fuel Tank

NEW Starting @ \$2,495

USED Starting @ \$1,295



R & E STEAM EQUIPMENT

Call Earl Warwick **617-899-8775**

QUIPCAL

The Decal Experts

Decal Sets for your Construction,
Forestry, Ag, Mining & Industrial
Equipment - Old and New.

Prompt • Knowledgeable • Reliable • Experienced

To Check \$ Call: 215-536-5339

& Availability Email: info@CustomServicesCompany.com

Your Next Decal Set Is Here • www.QuipCal.com



**2023 SURE-TRAC 30' DUALY DECKOVER
GOOSENECK: W/ Monster Ramps, 25,900 GVW,
\$17,999, Belchertown, MA 413-253-5456**



EXIT 39 OFF 95 (Old exit 25)

401-722-3160

34 Colfax Street • Pawtucket, RI

LARGE INVENTORY OF



FISHER PARTS



PLOWS



SANDERS

Cutting Edges • Sander Chains

SNOW SEASON IS COMING

WE HAVE WHAT YOU NEED

**COME VISIT OUR
SHOWROOM !**

TRUCK AND EQUIPMENT POST

**P.O. BOX 6824
PROVIDENCE, RI 02940
TEL: 888-887-0505**

EMAIL:

**ADS@TRUCKANDEQUIPMENTPOST.COM
WWW.TRUCKANDEQUIPMENTPOST.COM**



YOUR INFORMATION



NAME : _____ **PHONE :** _____

STREET ADDRESS : _____

CITY : _____ **STATE :** _____ **ZIP :** _____

EMAIL : _____

PAYMENT : ☐  ☐  ☐ CHECK **ACCOUNT NUMBER :** _____

☐  ☐  ☐ OTHER **EXP DATE :** _____

SIGNATURE : _____

PLACE YOUR AD ONLINE AT WWW.TRUCKANDEQUIPMENTPOST.COM

STANDARD PHOTO AD # ISSUES

☐ **\$28 FOR 1 ISSUE (2 WEEKS)** ☐

☐ **\$50 FOR 2 ISSUES (4 WEEKS)** ☐

JUMBO PHOTO AD

☐ **\$55 FOR 1 ISSUE (2 WEEKS)** ☐

☐ **\$100 FOR 2 ISSUES (4 WEEKS)** ☐

PHOTO AD



Your description goes here as follows:
Year, Make, Model, Features, Price, Town
& State, Phone

PAYMENT ENCLOSED \$ _____ EACH ISSUE RUNS FOR 2 WEEKS

AD TEXT _____

*1 item per ad please. We reserve the right to edit or refuse ad content.

SUBSCRIPTION RATES INCLUDE FIRST CLASS SHIPPING.

MAILED TO YOUR HOME OR BUSINESS

☐ **\$55.00 13 ISSUES** ☐ **\$80.00 26 ISSUES**

**Just email Ads@TruckandEquipmentPost.com
and type "BAG MY MAG" in the subject line.**

NEW WE'LL EMAIL THE MAGAZINE TO YOU FOR FREE

One Item Per Ad Please. Truck And Equipment Post makes every effort to ensure ads are published accurately. Truck And Equipment Post and its staff will not be held responsible or liable for typographical errors or misprints. Truck And Equipment Post reserves the right to edit, abbreviate, remove or refuse any ads/content at its discretion. Copyright of Ads: By agreeing to place an ad with Truck And Equipment Post, you hereby grant Truck And Equipment Post the right to display and publish all or part of the advertisement under United States copyright laws.

THE SNOW LEASE IS BACK!

ALTA EQUIPMENT
COMPANY

800-Go-2-ALTA
(800-462-2582)
AltaEquipNE.com



Turn **WHITE** into **GREEN** all winter long.

When the snow melts, keep the machine for a lower, affordable payment for year-round productivity. No need to search for a rental every year; lock in the low rates now for a machine that works as hard as you do!

JCB 270 skid steer (wheeled): \$199 a month for 6 months a year / \$1,731 a month for 6 months a year.*

JCB 215T skid steer (tracked): \$199 a month for 6 months a year / \$2,133 a month for 6 months a year.*

JCB 270T skid steer (tracked): \$199 a month for 6 months a year / \$2,139 a month for 6 months a year.*

JCB Teleskid (wheeled): \$199 a month for 6 months a year / \$2,159 a month for 6 months a year.*

JCB Teleskid (tracked): \$199 a month for 6 months a year / \$2,729 a month for 6 months a year.*

JCB 407 wheel loader: \$299 a month for 6 months a year / \$2,109 a month for 6 months a year.*

JCB 409 wheel loader: \$299 a month for 6 months a year / \$2,797 a month for 6 months a year.*

*For qualified lessees. Lease terms and conditions apply. Six year lease/500 hours per year. Contact an Alta Equipment Company representative for complete details.

TIMED AUCTION

LATE-MODEL CONSTRUCTION EQUIPMENT AUCTION

*Late Model-Construction, Aerials, Utility Equipment,
New & Used Support, Attachments, Trucks and Trailers*

Opens: WEDNESDAY, NOVEMBER 15TH @ 10:00 AM

Closes: SATURDAY, NOVEMBER 25TH @ 10:00 AM

7697 Route 31, Bridgeport, New York 13030



HIGHLIGHTS INCLUDE: **ROUGH TERRAIN CRANE:** P&H CN122D, **32 HYDRAULIC EXCAVATORS:** Cat 318C, Kobelco SK480LC, 2012 Kobelco SK350LC-9, Komatsu PC300LC, Kobelco SK210LC, (2)Kobelco SK85CS-3E, Kobelco SK85CS, 2013 Volvo ECR235DL, Gradall XL5200, Takeuchi TB135C, NH E35B, 2017 Kubota KX71, (8)New AGT QH12, (4)New AGT L12, New AGT H12, (2)New Diggitt EM15, (4)Power X PX10-L, **RUBBER TIRED EXCAVATOR:** Gradall XL3100, **3 TRACTOR LOADER BACKHOES:** JCB 3CX(4x4), NH LB75BC(4x4), Massey Ferguson GC1725, **12 MINI TRACK LOADERS:** (4)Power X PX1000-L, (4)Power X PX320-LT, (4)New Agrotk LRT23, **4 MINI TIRED LOADERS:** (4)Power X PX320-L, **TELESCOPIC FORKLIFT:** 2015 Genie GTH-1056(4x4), **16 FORKLIFTS:** Silent Hoist 40-ton, 2014 Raymond 36v(5,000lb.), 2011 Raymond RSS40 24v(4,000lb.), 2010 Crown RC3020 36v(3,000lb.), (2)Yale(6,000LB.), Clark, Nissan(3,000lb.), **15 SCISSOR LIFTS:** Skyjack SJ6832RT, Skyjack 4626, Skyjack SJ3219, JLG 1932ES, (3)JLG 1230ES, JLG 20MVL, Genie GS-3246, (2)Genie GR-20, 2016 Mec 1330, 2020 JCB 3246, 2020 JCB 1930E, Grove, **3 RUBBER TRACKED SKID STEERS:** 2018 Bobcat T870, 2018 Bobcat T770, 2017 Case TR340, **2 AIR COMPRESSORS:** 185CFM, Sullair 150, **2 GENERATORS:** 2017 Atlas Copco 45Kw, Onan 15JC-99, **3 WELDERS:** 2017 Multiquip DL400, 2018 Lincoln Ranger 305LPG, JLG 280amp(boom lift), **5 LIGHT PLANTS:** 2017 Magnum Pro MLT6SMD, (2)Allmand 6Kw, 2018 Wacker LTV6, Generac 6Kw, **2 SCREENING PLANTS:** (2)Kolman 101-XHD, **2 WOOD CHIPPERS:** 2017 Bandit 12XP, 2015 Bandit 2550, **3 TRACTOR LOADERS:** NH T4.75, Massey Ferguson GC1724, 2016 Kubota M6060D, **4 SERVICE TRUCKS:** 2018 Chevy, 2011 Chevy 2500HD, (2)2014 Dodge 5500HD(diesel), **STAKE DUMP TRUCK:** 1999 GMC 7500, **MASON DUMP TRUCK:** GMC 5500, **3 TRUCK TRACTORS:** 2008 IH 4300, 1999 Kenworth T800(t/a), Autocar(t/a), **SPORT UTILITY VEHICLE:** 2012 Honda CR-V, **7 TAGALONG TRAILERS:** (5)New 2023 Delta 27TB 20ft.(t/a), 2019 Kaufman FSXLP(t/a), Talbert 20T, **STEP DECK TRAILER:** 1997 Fontaine, **3 FLATBED TRAILERS:** (2)2008 Fontaine 48x102, 2000 Ravens All Aluminum 48x103, **POLE TRAILER:** 2002 Sauber 45001-A, **VAN TRAILER:** Great Dane, **8 UTILITY VEHICLES:** Demo Mahindra, 2018 Polaris Ranger, 2017 Bobcat 3400XLD, (2)2017 Club Car Carryall 1700, (2)Club Car Carryall 1500, 2018 Club Car Carryall 100, **12 ROLLOFF CONTAINERS, 9 MULTI-USE CONTAINERS, 4 CONTAINERS, 4 MOBILE HOUSES, 6 PORTABLE BATHROOMS, 12 STORAGE BUILDINGS, 20 SCRAP RECYCLING EQUIPMENT, 21 SNOW PUSHERS:** (18) New 8ft. Pusher, (3)New 6ft. Pusher, **8 PRESSURE WASHERS:** (2)New Agrotk 3,000psi, (4)Easy Kleen 4,000psi, (2)New Greatbear 4000psi, **4 NEW & USED TIRES, WATER TANK, FUEL TANK, 4 TRUCK PARTS & ACCESSORIES, 36 PALLETS OF STONE, 3 HYDRAULIC HAMMERS, 3 CRANE ACCESSORIES, WELDING ACCESSORIES, 160 ATTACHMENTS:** (149)Skid Steer, **64 NEW SUPPORT EQUIPMENT.**

SALE SITE PHONE: (315) 633-2944

ALEX LYON & SON

SALES MANAGERS & AUCTIONEERS, INC., BRIDGEPORT, NY 13030

Phone: (315) 633-2944 • Fax: (315) 633-5635



Go to WWW.LYONAUCTION.COM for more details





S.A. McLean

207-793-4267



622 Elm St, Limerick, ME • www.s-a-mclean.com



1980/98 MACK. 6 Speed,
11k Miles, 4000 Gallon
Tank. Will Separate.



OSHKOSH 6X6.
Automatic, 30k Miles,
14' SS Sander, Southern
Airport Truck



**CAT 950 WHEEL
LOADER**



1975 MACK. 10 Speed,
50k Miles, 3000 Gallon
Tank. Will Separate



**966B CAT
LOADER.**



1991 INT'L 2674. Cummins,
Automatic, 25k Miles, Twin Light
Towers, A/C In Rear Unit, Can
Separate.



BIG FWD. Automatic, 14/24
Rubber, 21k Miles, Rust Free



1998 IH FIRE TRUCK. DT466,
Automatic, Four Wheel Drive,
12K Original Miles.



MACK. 4x4, Snowblower
Unit, 7,700 Miles



1982 MACK. 10 Speed, 4400
Gallon Tank. Will Separate



TRACKLESS MT 5
Cummins, 8' Snow Blower.



TRACKLESS MT 5 Cummins,
w/ Boom Flail Mower.



998 OSHKOSH 10 WHEELER.
14' Sander, Plow & Wing Frame



**KAWESAKI Z70 WHEEL
LOADER.**
8000 Hours, Good Runner.



**INTERNATIONAL RESCUE
VEHICLE.** Diesel, Automatic,
28k Miles



1980 INT'L F1954. 6x4, Cab &
Chassis, Diesel, Automatic, 11k
Original Miles, 39,000 lb GVW

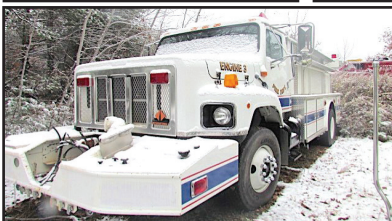

1998 INT'L 2574. Automatic,
Cummins, 14k Miles, Rust Free,
Can Separate, 1300 Gallon Body.



**12' DOWN EASTER
SANDER.** New Unit,
Stainless Steel



HOUSATONIC PLOWS.
New 9' and 10' Power
Angle Plows



920 W. Chestnut St. Brockton, MA
508-586-1666

42 Winter St. Pembroke, MA
781-826-1666

EastCoastTruckStuff.com



VEH114: Automotive Parts, Paint, Refined Motor Oil, Lubricants, and Other Fluids

Are you ready for snow?
DPWs & Eligible State Agencies:
We are a MA Statewide Contract Vendor!



Days are getting shorter ☀️

16 LEDs



4.7" X 1.6" Deep

2100 Lumens

\$61.70

MWL-41

16 LEDs



5.9" X 3.6" 1.5" Deep

2100 Lumens

\$61.70

MWL-42

16 LEDs



4.7" X 4.2" X 1.7" Deep

2100 Lumens

\$61.70

MWL-43



CONSOLIDATED TRUCK & EQUIPMENT, INC.

**FELLING
TRAILERS**

**EXTREME
TRAILERS**



www.ConsolidatedTruckEquipment.com

**1727 FALL RIVER AVE, (RT.6) NEAR SEEKONK SPEEDWAY
SEEKONK, MA**

\$SPECIAL FALL PRICING ON 2024 EXTREME TRAILERS!



**2024 EXTREME
48" X 102" STEP DECK
ALL ALUMINUM
CONSTRUCTION FLATBED
TRAILER. 10' Upper Deck, 38'
Lower Deck, Front Axle Slide,
12 Winches, 8700 LBS,
\$67,800.**



**2024 EXTREME MODEL
XP55 48" X 102"
ALL ALUMINUM FLATBED.
Aluminum Landing Legs,
12 Winches, 2 Wood Nailers,
Spread Axle, 7800 LBS
Galvanized Kingpin Plate &
Suspension, \$54,000.**



3 IN STOCK

**NEW EAGER BEAVER
TRAILERS.
20-TON, 21' Deck, 6' Beaver Tail,
Call For Details.**



2 IN STOCK

**2023 FELLING 10 Ton Electric
Brake Tag Trailer: 20" Flat Deck ,6'
Beaver Tail ,Tool Box., Very HEAVY
DUTY TRAILER. \$23,550.00 EACH.**



**2024 MAC 28' ALUMINUM DUMP TRAILER: 8
ALUMINUM RIMS, ALUMINUM FRAME, AIR
RIDE, 1/2 PLASTIC LINER, ROLL-RITE TARP.
CALL FOR PRICE.**



**2022 MAC 48' x 102" Live floor Trailer
Tri Axle 11 x 24.5 Tires ,New side roll
tarp Very Good condition \$115000.00**



**NEW CHALLENGER 26' STEEL DUMP
TRAILER. High Lift Gate, Single Point
Suspension, Electric Tarp, 11x24.5 Tires On
Aluminum Wheels, Call For Price.**



2 IN STOCK

**FELLING 16' Tilt Deck Equipment
Trailer: 18,400 GVWR. Also:
5' Stationary Deck,
Black Locking tool box. CALL.**

CALL US: AT 508-336-6215 • HOURS: M-F 8 to 5:30 • SAT: 9 to 12 Noon



EASY EQUIPMENT
SALES & SERVICE

207-784-1541



**2023
AMMANN
ARX 16-2
ROLLER.**
Dual Drum,
Diesel, Dual
Compaction,
\$35,200.



**2016 GENIE
19-30
SCISSOR
LIFT. 2**
Available,
Under 200
Hours



**2017 JLG
19-32
SCISSOR
LIFT. 4**
Available,
Under 200
Hours



**2023
AMMANN
ARX 45-2
ROLLER.**
Dual Drum,
Diesel,
\$62,500.



**2023
AMMANN
ARS 70
ROLLER.**
7 Ton Dirt
Roller,
\$91,000.



**2016 &
2019 26-69
SCISSOR
LIFT. One Has**
716 Hours,
One Has
1,555 Hours



**2015 VOLVO
ECR 88.**
Thumb, Dig
Bucket &
Hydraulic Tilt
Bucket, 3,882
Hours



**1998 GMC
KODIAK
CRANE
TRUCK.**
17.5 Ton, Call
For Details

**Maines Only Ammann Dealer – Walk Behind Compactors In Stock
20 South Ave, Lewiston, ME - Serving New England Since 1977**

TRUCKCOUNTRY.US

USED TRUCK PARTS



ONLINE 24-7



8' DUMP BODY. 8' x 86", Really Nice Shape, #235771, \$4,000



OBS FORD CAB. Power Doors, Rock Solid, #235764, \$2,500



SQUARE BODY CHEVY CAB. With Doors, Solid Rockers & Mounts, #235771, \$2,000



11' ELECTRIC HYDRAULIC DUMP BODY. Complete, #235745, \$3,500



9' UTILITY BODY. SRW, Solid, #235746, \$3,500



2005-07 FORD SUPER DUTY WITH DOORS. Rust Free, #23537, \$4,000



8 1/2' ELECTRIC DUMP BODY. Complete, #235747, \$3,500



8' UTILITY BODY. DRW, Solid, #235760, \$3,500



1973 40' FREUHAUF TRAILER. Structurally Sound, Good Brakes, Needs Decking, \$3,000



1-860-423-6004

Mon-Fri 8-5

Closed
Sat & Sun

1535 WEST MAIN STREET, WILLIMANTIC, CT



AREA HYDRAULICS

810 Quaker Hwy. Uxbridge, MA
508-278-6670

FISHER Cylinder Resealing
We Make Hose Assemblies
After Hours Service Available!





2022 ECONOLINE 10 TON 28' DECKOVER TRAILER. Wood Filled Paver Stand Up Ramps, **\$18,999**, Belchertown, MA 413-253-5456

GREENER BLAST -
High Performance Slurry
Blasting System, Built For Maximum
Production, Capable Of Drive Nozzles
From #6 To #12, While Blasting
At Pressures 15psi To 100psi.
Versatility For Any Job.
Call Rapid Prep 877-529-2124



22HP LS TRACTOR—30 Hrs., With Loader And Mower,
\$18,500, 860-928-5748



2014 PETERBILT 579 TANDEM AXLE TRACTOR,
8LL, 672k Miles, 550 Cummins, New Clutch, 2 Line Wet System,
46K Rears, 13,200 Fronts. **\$53,900** - Call 781-417-3018





2010 FREIGHTLINER M2 106 DUMP. 47,688 Miles, Cummins 8.3L 300 HP, Allison RDS Automatic, 37,000 GVW, 10 ft Plow, **\$54,900.**

2019 FORD F250 4X4. New 6.4L Hemi, 8'-10' Fisher XLS Plow, Fisher Spreader, 6,000 Original Miles **\$59,900.**

2019 F350 4X4. Two Available, Diesel, Auto, Fisher 8.6' XV2 Plow, Fisher Spreader, 17K Miles and 22K Miles, **\$55,900 Each**

2009 FREIGHTLINER DUMP. Cummins, Allison RDS 3500 Automatic, Tool Box, Polish Aluminum Wheels, 24,497 Miles, **\$57,500**

2001 ISUZU NPR VAN BODY. V8 Gas, Automatic, 121k Miles, 12 Supreme Body, Roll-Up Rear Door, **\$14,900**

2022 RAM 2500 4X4. New 6.4L Hemi, 8'-10' Fisher XLS Plow, Fisher Spreader, 6,000 Original Miles **\$59,900.**

PAT'S TRUCK SALES

Office: 603-347-1386 - After Hrs: 978-490-6197

2001 ISUZU NPR VAN BODY. V8 Gas, Automatic, 121k Miles, 12 Supreme Body, Roll-Up Rear Door, **\$14,900**

2022 RAM 2500 4X4. New 6.4L Hemi, 8'-10' Fisher XLS Plow, Fisher Spreader, 6,000 Original Miles **\$59,900.**

2010 FREIGHTLINER M2 106 DUMP. 47,688 Miles, Cummins 8.3L 300 HP, Allison RDS Automatic, 37,000 GVW, 10 ft Plow, **\$54,900.**

2019 FORD F250 4X4. Two Available, Diesel, Auto, Fisher 8.6' XV2 Plow, Fisher Spreader, 17K Miles and 22K Miles, **\$55,900 Each**

2019 FORD F250 4X4. 6.2L V8 Gas, Automatic, 27,566 Miles, Fisher 8.6' XV2 Plow, Fisher Spreader, **\$51,900**

2019 FORD F250 4X4. 6.2L V8 Gas, Automatic, 6,088 Miles, Fisher 8.6' XV2 Plow, Western Spreader, **\$53,900**

2009 FREIGHTLINER DUMP. Cummins, Allison RDS 3500 Automatic, Tool Box, Polish Aluminum Wheels, 24,497 Miles, **\$57,500**

2012 FORD F450 LANDSCAPER DUMP. V10 Gas, 89,455 Miles, 4X4, Automatic, Curb Side Door, **\$33,900.**

Visit Us - www.patstrucksales.com • 77 Route 125, Kingston, NH

EQUIP

SALES AND LEASING CORP.

800-529-2515
WWW.EQUIP-SALES.COM
NORTH HAVEN, CT 06473

**RENTAL W/
OPERATOR!**



2023 ROCKSTER R1100DS
 BRAND NEW IMPACTOR. RENT WITH OPERATOR.
 DAY/WEEK/MONTH RENTALS. RENT WITH AN EXCAVATOR &
 STACKER! 165 HRS. **STK# CR-34**



2022 ROCKSTER R1100S
 CLOSED CIRCUIT IMPACTOR, CAT STAGE 5, AUTO GREASE
 SYSTEM, MAGNET & OPTIONAL BLOWER. 1,745 HRS. **STK# CR-30**



2008 CATERPILLAR M322D
 1 OWNER, FLEET MAINTAINED. EXCELLENT
 CONDITION, RUNS DAILY. 6K IDLE HRS!
STK# EX-45



2018 ROCKSTER RTT720A
 TROMMEL SCREENER, CAT TIER 3,
 20' DRUM. 670 HRS. **STK# SCR-46**



2022 ANACONDA DF410
 TRACK SCREENER EQUIPPED WITH 10'X4'
 SCREEN BOX. 800 HRS. **STK# SCR-45**

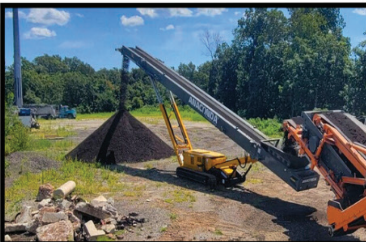

2023 ANACONDA TR6036
 260 HRS, 60' TRACK STACKING CONVEYOR, JCB
 TIER 4. OPTIONAL SCALE. BUY OR RENT! **STK#**
STKR-14



2023 ANACONDA DF514
 2 DECK TRACK SCREENER, 450 HRS.
STK# SCR-47



2021 ANACONDA TR75
 TRACK STACKING CONVEYOR, JCB TIER
 4, SCALE. 1,080 HRS. **STK# STKR-13**

THINK SNOW, WINTER IS COMING!



2018 VOLVO L70H
 FORKS, GP BUCKET. 3,700 HRS. CHOICE OF 2! THINK SNOW,
 WINTER IS COMING! **STK# L-90**



**COMES WITH
SNOW
PLOW!**

2019 SDLG 938F
 Volvo style Q/C, 3rd valve, ride control, ice cold A/C, heat, lights,
 wipers, B/U camera. Comes with forks, power broom, hyd. angle
 snow plow. 470 hrs. **STK# L-101**



508-917-6178



2023 FORD E-TRANSIT 350 CARGO VAN: Medium Roof, Hybrid Electric, Auto, AC, PW, Nav, stk#FM4941, \$49,000.



8 IN STOCK

2022 FORD F250 SUPER CAB READING UTILITY 4x4 XL: 6.2L V8, Power Group, 10k GVW, Stk#FM4784 \$68,195.



2024 FORD E350 CUTAWAY READING ALUM. CSV ENCLOSED UTILITY: 7.3L V8, Trailer Tow Pkg, stk#FM5163 \$77,130.



5 IN STOCK

2023 FORD TRANSIT REFRIGERATED VAN. AUTO, THERMO-KING REEFER, STK#FM4547 \$85,590.



1 LEFT

2023 FORD F550 XL DUMP 4x4: 6.7L Power Stroke Turbo Diesel, Auto, Toolboxes, Snowplow Prep, Hitch, Tarp, stk#FM5561, \$101,906.



2024 FORD CUTAWAY E450 ROCKPORT VAN W/PEAK: 7.3L V8, Auto, AC, DRW, Side Door, 14,500 GVW, Ramp, stk#FM5875 \$72,175



2023 FORD F350 XLT DUMP 4WD: 6.7L Power Stroke Diesel, V8, Auto, Power Group, Snow Plow Prep, Toolbox, stk#FM5152



ONE LEFT

2022 TRANSIT E-350 4X2 DURACELL 10' CUTAWAY VAN: Gas, Full Power, stk#FM3274 \$53,750

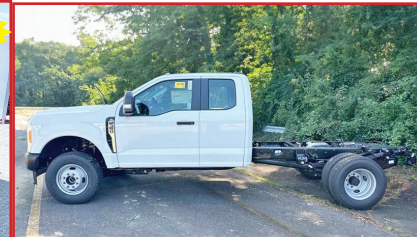

2023 FORD F350 SUPER CAB 4x4 CAB & CHASSIS: DRW, 7.3L V8, Auto, AC, PW, 14K GVW, stk#FM6138



2023 F550 XL SUPER CAB DRW 4x4 Reading Steel Dump Body: 7.3L GAS, REMOTE KEYLESS ENTRY, POWER GROUP. Stk.# FM6030



2023 FORD TRANSIT 350 CUTAWAY KNAPHEIDE KUV UTILITY: AWD, V6, Auto, PW, PL, 138" WB, Nav, stk#FM5159, \$84,990.



2024 FORD F650 DUMP: 7.3L V8 Gas, Auto, AC, RWD, Power Group, Cruise, Plate, Hitch, Tarp, stk#FM4947, \$112,795.



**1200 WORCESTER ROAD
(Rt.9 East)
FRAMINGHAM, MA 01701**



www.mcgovernfordofframingham.com

202

**TRUCK
&
EQUIPMENT**
603-899-2000

www.202truck.com
RT 202 Rindge NH
SALES & RENTALS - NO SALES TAX
FINANCING & DELIVERY



2016 TAKEUCHI TB240. 2200 Hrs, Pattern Charger, Aux. Hyd., Manual Cplr, \$33,000.



2019 SNORKEL S2770 RT. 70" Wide, 27' Height, Diesel, 4WD, F.F. Tires, 1070 Hrs, \$25,000.



2002 INGERSOLL-RAND VR843. 6779 Hours, Heat, Enclosed Cab, Runs And Operates Well, \$37,000.



2017 DOOSAN DX180LC-5. 3647 Hrs, 36" Bucket, Coupler, Full Rotation Thumb, 44,000 Lbs., \$99,000.



2008 CAT 311D. 6186 Hrs, 36" Bucket, Hydraulic Thumb, Fully Serviced, Ready To Work, \$71,000.



2017 DOOSAN DX225 LC-5. 3711 Hrs, Aux. Hyd., Hyd. Thumb, 42" Bucket, Clean Machine, 53,000 Lbs., \$85,000.



2009 CAT 312DL. 5130 Hrs, Blade, Long Stick, Mech Thumb, New Track Chains & Sprockets, \$68,000.



2019 CAT 906M. 1000 Hours, 2 Speed, Heat, Hydraulic Q/C, 1.2 Yd Bucket, Forks, 12,500 Lbs., \$86,000.



2020 HYUNDAI HX330L. 3889 Hrs, 54" Bucket, Machine In Perfect Condition, Hyd. Thumb, Serviced, \$135,000.



2011 FORD F550 SD. 6.8L Gas, 135K Miles, Terex High Ranger (2400hours), 37' Bucket, All Inspected And Certified, \$59,000.



2004 KENWORTH T800W. CAT C-15 @ 550 H.P., Full Dbl. Frame, 20F + 46R 2 Speed Rear, 425 22.5 F, 11R24.5 R, 830K Miles, \$75,000.

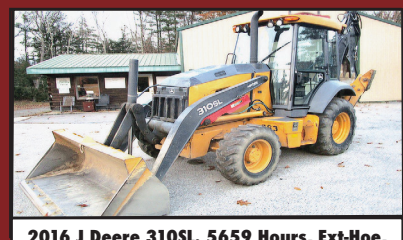

2016 J Deere 310SL. 5659 Hours, Ext-Hoe, Pilot Controls, Ride Control, Coupler On Back With Jaw Bucket, Stabilizer Piston Needs To Be Repacked, Tires Not Great, \$42,000.



2023 MANAC LIVE FLOOR. 48' X 102", Air Lift 3rd, 2-Way Tailgate, Only Used 30 Loads, Wedge Design, \$140,000.



1987 PETE 359. CAT 3406C, 425 H.P., 600 Miles On New Rebuild W/Paper, 15 Spd Eaton, 14R + 44R, 11R24.5, Single Frame, \$35,000.



2001 PETE 379. 12F + Super 40 Rears, 245" W.B., Rebuilt C-15 W/60K Miles On Out Of Chassis, ECM Update Dynoed At 850-900 H.P., 18 Spd, Too Much Work To List, \$75,000.

CHEVROLET, BUICK, GMC OF ATTLEBORO

A Priority Automotive Dealership

**ROUTE 1, BETWEEN 95 + 295
SOUTH ATTLEBORO, MA**

508-761-4800

PLENTY OF NEW GMC TRUCKS AVAILABLE

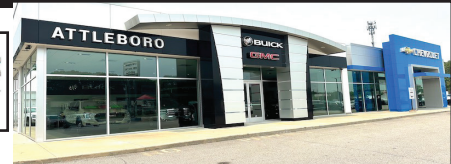

**2023 K1500 CREW CAB
ELEVATION**



NICELY EQUIPPED.
#22260G

\$56,440

2024 K2500 SLE



CONV. PKG., X31 OFF ROAD PKG.,
PLOW PREP. #24001G

\$56,935

2023 14' DURACUBE MAX



V-8, ALL CHASSIS OPTIONS INCLUDING
ENHANCED TOWING,
HITCH, LADDER RACKS, SHELVING, PEAK.
#23036G

\$75,965

**2024 K3500 CREW CAB LANDSCAPER
DURAMAX DIESEL**



14,000 GVW, CONV. PKG., PLOW PREP.,
HITCH, COVER, TOOL BOX. #24003G

\$87,791

2024 K3500 UTILITY



11,300 GVW, CONV. PKG., PLOW PREP.,
DURAMAG ALUM. UTILITY W/ POWER
LOCKS, SPRAY LINER, BACK-RACK.
#24029G

\$74,466

2024 C2500 UTILITY



10,000 GVW, CONV. PKG., H.D. SUSP.
PKG.,
BACK-RACK, SPRAY LINER. #24028H

\$69,000

**2023 K2500 CREW CAB SLE
UTILITY BODY**



REMOTE START, PLOW PREP.,
18" WHEELS, READING ALUM. BODY,
BACK RACK, SPRAY LINER, ELECTRIC
LOCKS. #23142G

\$81,652

2023 12' HI-CUBE



9,900 GVW, V-8, LOW FLOOR, E-TRACK.
#23317G

\$56,175

2024 HUMMER SUV



MOON-SHOT GREEN MATTE PAINT.
#24040G

\$116,290

**** PLUS OVER 50 MORE AVAILABLE ****



WWW.CHEVROLETBUICKGMCOFATTLEBORO.COM



CHEVROLET, BUICK, GMC OF ATTLEBORO

A Priority Automotive Dealership

**ROUTE 1, BETWEEN 95 + 295
SOUTH ATTLEBORO, MA**

508-761-4800

PLENTY OF NEW CHEVROLET TRUCKS AVAILABLE

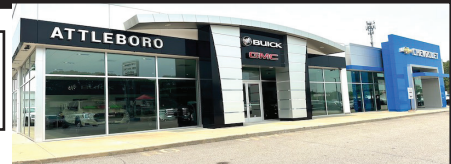

**2023 K6500
SWITCH-N-GO**



22,500 GVW, NICE CHASSIS SPECS.,
11,000 LB WINCH, 11' CAN.
#23278H

\$105,924

2023 K3500 CREW CAB DUMP



14,000 GVW, CONV. PKG., PLOW PREP.,
COVER, HITCH, TRAILER PKG.
#24087H

\$75,749

2024 K3500 DUMP TRUCK



14,000 GVW, CONV. PKG., PLOW PREP.,
READING MARAUDER BODY, HITCH.
#24042H

\$71,325

2024 12' ALUM. LANDSCAPER



14,500 GVW, POWER MIRROR PKG.,
HITCH, COVER, TOOL BOX.
#24004H

\$92,900

NEW C6500 DUMP TRUCK



22,940 GVW, GREAT CHASSIS SPECS.,
READING MARAUDER BODY.
#21238H

\$86,000

**2024 K3500 DUMP TRUCK
DURAMAX DIESEL**



CONV. PKG., PLOW PREP., DYNA PRO
DUMP BODY, COVER, HITCH.
#24052H

\$76,398

**2023 K3500 DUMP TRUCK
ALUM. 2-YARD**



11,100 GVW, CONV. PKG., HITCH,
COVER, 2 YARD BODY FOR THOSE
SMALLER LOADS. #23112H

\$68,664

2024 C3500 CREW CAB UTILITY



11,350 GVW, READING CLASSIC II BODY
W/ REMOTE LOCKS. #24064H

\$73,598

2023 K3500 UTILITY



READING CLASSIC II, SPRAY LINER,
BACK-RACK, CONV. PKG., POWER SEAT,
PLOW PREP. #23105H

\$71,188

2024 K3500 CREW CAB UTILITY



11,700 GVW, CONV. PKG., PLOW PREP.,
READING CLASSIC II BODY.
#24075H

\$76,525

**2024 K3500 DOUBLE CAB
CHASSIS**



11,600 GVW, UTILITY BODY SPECS.,
CONV. PKG., ASSIST STEPS, PLOW PREP.
#24049H

\$54,600

2024 K2500 DOUBLE CAB LT



ALL-STAR PKG., REMOTE START,
PLOW PREP., HEATED SEAT PKG.,
18" WHEELS. #24063H

\$60,520



WWW.CHEVROLETBUICKGMCOFATTLEBORO.COM



THIS AD IS COPYRIGHTED & OWNED BY TRUCK AND EQUIPMENT POST

CHEVROLET, BUICK, GMC OF ATTLEBORO

A Priority Automotive Dealership

**ROUTE 1, BETWEEN 95 + 295
SOUTH ATTLEBORO, MA**

508-761-4800

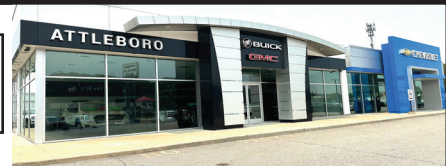

CHEVROLET'S MEDIUM DUTY TRUCK CENTER

- *REGULAR CABS, TILT CABS, CREW CABS 2WD OR 4WD
- *GVW'S UP TO 25,950 BODY LENGTHS UP TO 22'
- *DUMPS, PLATFORM/ RACKS, SWITCH-N-GO, CAR CARRIERS, TOW TRUCKS, SERVICE BODIES, MOVING VANS. IF YOU NEED IT DONE, WE CAN DO IT.
- *FULL SERVICE WITH 30,000LB. LIFTS.
- *GM'S #1 FLEET DEALER IN SE MA., RI, CT.

CALL OUR COMMERCIAL TEAM. "YOU'LL BE GLAD YOU DID !"

NEW 6500 DUMP TRUCK



22,940 GVW, 11' READING DUMP,
LOCKING AXLE, ALUM. WHEELS.
#21238

\$85,995

2023 C5500 CHASSIS



17,500 GVW, FITS 14' BODY,
GOOD LANDSCAPE SPECS.
#23120H

\$63,300

2023 C5500 CHASSIS



17,500 GVW, FITS A 12' BODY,
DUMP TRUCK SPECS. #23335H

\$65,855

2024 LCF 4500 CREW CAB



POWER HEATED MIRRORS,
KEYLESS ENTRY,
FITS A 12' BODY. #24002H

\$72,925

2024 LCF 4500 12' LANDSCAPER



POWER HEATED MIRRORS, KEYLESS
ENTRY, COVER, HITCH, TRAILER BRAKE,
POLY FENDERS. #24004H

\$92,900

2023 K6500 SWITCH-N-GO



22,500 GVW, NICE CHASSIS SPECS.,
11,000 LB WINCH, 11' CAN.
#23278H

\$105,924

2023 K5500 CHASSIS



17,500 GVW, 84" CA. NICE
DUMP TRUCK SPECS. #23347H

\$67,255

2023 K5500 CHASSIS



19,500 GVW, 84" CA. FITS 12' BODY.
#23334H

\$70,895

2023 K5500 CHASSIS



19,500 GVW, 108" CA. FITS
DUMP / BACKPACK OR 14' BODY.
#23336H

\$70,265



WWW.CHEVROLETBUICKGMCOFATTLEBORO.COM



THIS AD IS COPYRIGHTED & OWNED BY TRUCK AND EQUIPMENT POST

FOR SALE

Successful Turnkey Business

In Rural New Hampshire

*Serving The Truck Body &
Equipment Industries for 45 Years*

Land, Buildings, And Inventory

603-361-5274

**2014
TAKEUCHI
TB290C.**
4,180 Hours,
One Owner, Well
Maintained, Recent
Painted
Manufactured
Colors,
\$52,500.
860-628-1771



2003 KOBELCO SK250. 4200 Hours, Asking
\$60,000. Northford, CT 203-464-0121



**2015 CIRUS
SPREADSMART
CONTROLS.** With
Touchscreen, Complete
W/ Installation Manual,
Instruction Manual &
DVDs, Salt/Sand &
Liquid, Excellent
Condition, Mass DOT Ap-
proved, Only Used For 2
Winters, Paid **\$6880**,
Asking **\$3500**
OBO.
Call Bob, 508-441-7611

ROLL-OFF LIQUID VACUUM TANK.

3500 Gal, Purchased New In 2018, Used 1 Time,
Sits On Std Cable Roll-Off Frame, 76" Dia., Hyd
Motor On RCF 870 Fruitland Vac Pump, 512 CFM
Hyd Driven From Wet Kit On Truck, Hyd. Hoses,
Quick Disconnects, Liquid Level Indicator, Vac &
Pressure Relief Valves, Full Opening Rear Door,
\$60,000 OBO. 401-255-3100, Peter



BIG WHEEL



TRUCK SALES

HEAVY DUTY TOWING AND RECOVERY



**2009 BLUE BIRD 73 PASSENGER
BUS:** CUMMINS DIESEL, AUTOMATIC.
EXCEPTIONALLY CLEAN INTERIOR.
CALL



1944 DUKW DUCK BOAT. ALL
ORIGINAL EQUIPMENT. WELL
MAINTAINED. NO RUST. HARD TO
FIND. BEST ONE AROUND. **\$125,000**



**2010 BLUE BIRD
CONVENTIONAL 73 PASSENGER
SCHOOL BUS:** CUMMINS DIESEL,
AUTOMATIC. CALL



**1996 IH 4900 3,500 GALLON
ALUMINUM TANKER:** 6 SPEED,
LIFT AXLE. RUNS EXCELLENT.
\$19,500.



(2) 2015 KENWORTH T370's. PX-90 Cummins, 270 HP, 300 RDS
Auto, AC, Air Brakes, 28' Steel Jerr-Dan 20,000 LB Ramp Bodies, 12K
Ramsey Hydraulic Winches, Excellent Condition Inside & Out, Factory
Set Up To Be Able To Add Wheel Lifts, Call For Complete Details.



1994 VOLVO WG 10' DUMP BODY W/11' HYWAY PLOW:
HEAVY GVW, 3306 CAT DIESEL, NO ELECTRONICS. VERY,
VERY GOOD CONDITION. CALL.



(3) 2001 MACK RD 690's. Heavy Chassis, 300 HP Mack
Engines, Allison Auto, 16 F/A, 44 R/A on Camelback, Great
Units, Call For Complete Details.

In Stock:
10' -11' Highway
Plows.
Some Power Angle
w/Frames.

42 Quanapoag Road, East Freetown, MA
508-763-5927 • FAX 508-763-2369

www.BIGWHEELTRUCKSALES.COM

WE SELL HEAVY DUTY SNOW PLOW EQUIPMENT • WE EXPORT WORLD WIDE • HEAVY DUTY TOWING SPECIALIST

Highway
SS Sanders:
Used in Great
Shape.



SALVADORE
FAMILY OF DEALERSHIPS



ON THE JOB

SalvadoreRam.com

978-616-6127

#1 RAM CHASSIS CAB DEALER IN NEW ENGLAND!

2023 RAM 3500HD C&C
TRADESMAN REG CAB 4X4

Dump Body



SAVE \$3,500!

6.4L V8 HEAVY DUTY HEMI ENGINE -
6-SPEED AUTOMATIC AISIN AS66RC
HD TRANSMISSION - DUAL REAR
WHEELS - 18-INCH WHEELS

STK # N23074

2023 RAM 5500HD C&C
TRADESMAN REG CAB 4X4

Upfit Ready



SAVE \$1,000!

6.7L I6 CUMMINS TURBO DIESEL
ENGINE - 6-SPEED AUTOMATIC AISIN
AS69RC HD TRANSMISSION - CHROME
APPEARANCE GROUP

STK # N23103

2022 RAM 3500HD C&C
TRADESMAN REG CAB 4X4

Dump Body



SAVE \$8,300!

6.4L V8 HEAVY-DUTY HEMI ENGINE -
6-SPEED AUTOMATIC AISIN AS66RC
HD TRANSMISSION - DUAL REAR
WHEELS

STK # N22274

2023 RAM 5500HD C7C
TRADESMAN REG CAB 4X4

Switch-N-Go Body



SAVE \$3,500!

6.7L I6 CUMMINS TURBO DIESEL
ENGINE - 6-SPEED AUTOMATIC AISIN
AS69RC HD TRANSMISSION - 19.5-
INCH WHEELS - COLD WEATHER
GROUP

STK # N23087

2023 RAM 2500HD
TRADESMAN REG CAB 4X4

Reading Utility Body



SAVE \$8,663!

6.4L V8 HEAVY DUTY HEMI MDS
ENGINE - 8-SPEED AUTOMATIC 8HP75-
LCV TRANSMISSION - 18-INCH WHEELS
- CHROME APPEARANCE GROUP

STK # N23104

2023 RAM 4500HD C&C
TRADESMAN REG CAB 4X4

Dual Rear Wheels



SAVE \$1,000!

6.7L I6 CUMMINS TURBO DIESEL
ENGINE - 6-SPEED AUTOMATIC AISIN
AS69RC HD TRANSMISSION - CHROME
APPEARANCE GROUP

STK # N23109

2023 RAM 2500
TRADESMAN REG CAB 4X4

Be Ready For Winter!



SAVE \$8,663!

**MULTIPLE
AVAILABLE!**

6.4L V8 HEAVY DUTY HEMI MDS
ENGINE - 8-SPEED AUTOMATIC 8HP75-
LCV TRANSMISSION - 18-INCH WHEELS
- CHROME APPEARANCE GROUP

STK # N23102

2022 RAM 1500
BIG HORN QUAD CAB 4X4

Backup Camera



SAVE \$2,500!

5.7L V8 HEMI MDS VVT ETORQUE
ENGINE - 8-SPEED AUTOMATIC 8HP75
TRANSMISSION - SPORT APPEARANCE
PACKAGE

STK # N22235

2022 RAM 3500HD C&C
TRADESMAN CREW CAB 4X4

Dump Body



SAVE \$8,300!

6.4L V8 HEAVY-DUTY HEMI ENGINE -
6-SPEED AUTOMATIC AISIN AS66RC
HD TRANSMISSION - CHROME
APPEARANCE GROUP

STK # N22272

442 West Broadway, Gardner, MA 01440 | SalvadoreRam.com

NOT RESPONSIBLE FOR TYPOGRAPHICAL ERRORS. INVENTORY CHANGES FREQUENTLY. PLEASE CALL FOR PRICING AND DETAILS. PRICING SUBJECT TO CHANGE DUE TO MANUFACTURER REBATES.

SALVADORE
FAMILY OF DEALERSHIPS



978-630-2001
SalvadoreAuto.com



NEW CHEVROLET COMMERCIAL TRUCKS

2022 CHEVROLET SILVERADO
5500HD C&C
12' Duramag Box



6.6L DURAMAX TURBO-DIESEL V8
ENGINE - GVWR OF 19500 LBS
MSRP: \$77,151
Leftover Special: \$68,678
Business Owners take an additional
\$1,000 off: \$67,687

STK # C22187

2024 CHEVROLET SILVERADO
2500HD
4WD Crew Cab LT



6.6L DURAMAX TURBO-DIESEL V8
ENGINE - ALLISON 10-SPEED
AUTOMATIC TRANSMISSION -
ALLSTAR EDITION - 20-INCH WHEELS
\$76,030

STK # C24101

2023 CHEVROLET SILVERADO
1500
4WD Crew Cab RST



3.0L DURAMAX TURBO DIESEL ENIGNE
- 10-SPEED AUTOMATIC
TRANSMISSION - TRAILERING
PACKAGE - 7,200 LBS GVWR
MSRP: \$61,935 NOW: \$58,085

STK # C23092

QUALITY PRE-OWNED COMMERCIAL VEHICLES

2017 GMC SEIRRA 2500HD
DENALI
1 Owner



97,747 MILES - DURAMAX 6.6L V8
TURBODIESEL ENGINE - NAVIGATION -
CHROME WHEELS - LEATHER
UPHOLSTERY - LANE DEPARTURE
WAS \$53,871 NOW ONLY \$50,996

STK # C24008A

2022 GMC SIERRA 1500
LIMITED
New Arrival



6,885 MILES - 2.7L TURBO ENGINE - 8-
SPEED AUTOMATIC TRANSMISSION -
FRONT DUAL A/C - HEATED SEATS
WAS \$44,587 NOW ONLY \$42,993

STK # G7360

2021 RAM 2500 BIG HORN
Low Miles



40,667 MILES - 6.4L V8 ENGINE - 8-
SPEED AUTOMATIC TRANSMISSION -
CHROME FLAT CAB-LENGTH SIDE
STEPS - BLUETOOTH CONNECTIVITY
WAS \$44,258 NOW ONLY \$42,988

STK # P2086

2021 RAM 3500HD LIMITED
Dual Rear Wheels



20,663 MILES - NAVIGATION SYSTEM -
LEATHER UPHOLSTERY - DUAL-ZONE
A/C - 17" POLISHED ALUMINUM
WHEELS - COLD WEATHER GROUP
WAS \$78,725 NOW ONLY \$75,981

STK # N22209A

2021 RAM PROMASTER 2500
CARGO VAN
High Roof



62,762 MILES - 3.6L V6 24V VVT
ENGINE - 6-SPEED AUTOMATIC
TRANSMISSION - EXTERIOR REAR
PARKING CAMERA
WAS \$44,238 NOW ONLY \$41,973

STK # P2076

2021 CHEVROLET SILVERADO
1500 LT
1 Owner



44,800 MILES - ECOTEC 5.3L V8
ENGINE - 8-SPEED AUTOMATIC
TRANSMISSION - HEATED SEATS
WAS \$38,231 NOW ONLY \$36,963

STK # G7366

442 West Broadway, Gardner, MA 01440 | SalvadoreRam.com

NOT RESPONSIBLE FOR TYPOGRAPHICAL ERRORS. INVENTORY CHANGES FREQUENTLY. PLEASE CALL FOR PRICING AND DETAILS. PRICING SUBJECT TO CHANGE DUE TO MANUFACTURER REBATES.



Rhode Island

FREIGHTLINER

ISUZU
TRUCK

Truck Center

155 AMARAL ST
EAST PROVIDENCE, RI 02915

401-336-6366

WWW.RHODEISLANDTRUCKCENTER.COM

SEVERAL IN STOCK READY FOR UPFIT



2024 ISUZU CAB & CHASSIS NPR-HD & NRR

109" TO 176" WB, 14,500 TO 19,500 GVW. GAS OR DIESEL AVAILABLE !

WE OFFER FINANCING

- *Fleets
- *Small Businesses
- *Owner Operators
- *First Time Buyers

**NEW ISUZU RATES
AS LOW AS 5.99% TO
QUALIFIED BUYERS**

ONLY \$80,980



2024 ISUZU NPR-HD BOX TRUCK

150" WB DURAMAG 16' BOX W/
2500LB DHOLLANDIA LIFT-GATE.

ONLY \$71,980



2024 ISUZU NPR-HD

109" WB, 14,500 GVW,
10.5' STEEL DUMP BODY !



ONLY \$84,980



2024 ISUZU NPR-HD CREW CAB

12' LANDSCAPE DUMP BODY W/
I-PACK, SIDE GATE & REAR BARN
DOORS !

2 TO CHOOSE FROM STARTING AT \$63,980



2019 FREIGHTLINER CASCADIA
DOUBLE BUNK SLEEPER,
LOW MILES !

MAKE AN OFFER



2022 FORD E-350
CHATEAU RV 24' SLEEPS 6,
KITCHEN, BATH, OWNERS QUARTERS,
ONLY 11K MILES.

2 TO CHOOSE FROM STARTING AT \$31,980



2019 ISUZU NPR-HD 16' MORGAN
BOX W/ POWER LIFT-GATE !

**PARTS SPECIAL
DIESEL EXHAUST FLUID 2.5
GALLONS
ONLY \$21.50
ABP/DEF-002T12**



**WITH CATALYTIC CONVERTER THEFT ON THE
RISE, WE HAVE YOU COVERED, WE INSTALL
CONVERTER CAGES ON ALL OF OUR NEW AND
USED ISUZUS SO YOU DON'T HAVE TO WORRY !**



COLONIAL WEST

COLONIAL-WEST CHEVROLET OF FITCHBURG

HAPPY VETERAN'S DAY



2 TO CHOOSE

2022 CHEVROLET EXPRESS CUTAWAY BOX:
6.6L V8, Auto, 5K Miles, stk#5266, **\$48,975.**



2021 CHEVY EXPRESS CARGO VAN: Barn Doors, Side Door, Walk-Through, Full Power, Only 40K Miles, stk#5265, **\$34,800.**



2021 FORD TRANSIT PASSENGER VAN
XLT: Nav, 3rd Row Seat, One Owner, WiFi, Only 60K Miles, stk#5277, **\$49,975.**



2019 CHEVROLET SILVERADO 3500 HD CREW CAB UTILITY
4WD: 6.6L Duramax Turbo Diesel, Auto, One Owner, Excellent Condition, 96K Miles, stk#23457A, **\$42,975.**



2020 CHEVY 2500HD HIGH COUNTRY "LIFTED" SILVERADO 4X4: Duramax 6.6L V8, Allison Auto, Leather, Loaded, Every Bell & Whistle! Rock On, Cow Boys & Cow Girls! stk#5286, **\$68,975.**



2021 CHEVY COLORADO CREW CAB ZR2 4WD: Auto, Heated Leather Seats, One Owner, Nav, Remote Start, Only 37K Miles, stk#23686A, **\$39,775.**



NEW 2023 CHEVY 2500HD SILVERADO CREW CAB KNAPHEIDE UTILITY 4WD: Z71, 6.6L 8 Cyl., Auto, WIFI, Back-Up Camera, Power Group, stk#23650, **\$73,500.**



2022 FORD F250 SD CREW CAB LARIAT 4WD: 7.3L, Auto, Heated/Cooled Leather Seats, Nav, Remote Start, One Owner, 34K Miles, stk#24600A, **\$66,500.**



2021 TOYOTA TACOMA CREW CAB SR5 4WD: Auto, Back-Up Camera, WiFi, 43K Miles, Excellent Condition, stk#5234A, **\$36,500.**



WITH PLOW

2016 CHEVY SILVERADO 1500 CREW CAB LT 4WD: Fisher Plow, 5.3L 8 Cyl., Auto, WiFi, Power Group, 77K Miles, stk#23616B, **\$28,500.**

314 John Fitch Hwy • Fitchburg, Ma 866-263-8712 www.Colonial-West.com

Disclosure: all prices include every applicable rebate, lease loyalty, comp lease, com rebate, finance with dealer, tax, title, and dealer fees extra, not responsible for typographical errors, prices subject to change without notice.

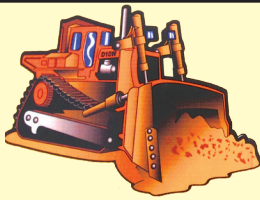

THE N.I.C.E. COMPANY

9 Rosenfeld Drive, Hopedale, MA

508-381-3939 • www.theniceco.com

DIG INTO FALL \$AVING\$



2018 CAT 336F: 2300 hours, Heat/AC/Rear Camera, Aux. Hydraulics, QC, 48" Bucket, 28" SG Pads, Work Ready! Comes w/ RAMFOS TF40 10K hammer. \$264,000.



**2013 Terex TA300, 6200 hours, 80%
Front Tires, 40% Rear Tires, Runs
Good, Work Ready! \$99,000**



**2012 VOLVO EC 340 DL: 3200 Hours, Heat/
AC, Auxiliary Hydraulics, Coupler, 48"
Rockland Bucket. Comes w/a Stanley MB100
EX 12K Lb. Hammer. \$154,000**



**2018 Bell B30E, 5200 hours, 6x6, AC/
Heat, Diesel Engine, 30T Lift Capacity,
Tailgate, Two Available, \$199,000.**



**2013 Deere 470G LC, 3800
hours, 12'7" Stick, Newly Rebuilt
Bucket, AC, Counterweight Removal System,
Ready to Work! \$159,000**



**2014 CAT 730C, 8200 hours, 6x6, Rubber
front 50% rear 25-30%,Tailgate, Runs Great!
\$189,000**



ONLY 4K HOURS

2018 CAT 320FL: 4,000 Hours, 50"
Strickland Bucket, QC, Aux. Hydraulics, Clwea
Cab, Front & Side Camera. Comes w/5Klb.
Atlas Copco WC140 Hammer. \$154,000.



**2013 Deere 470G LC: 3500 hours,
12'7" Stick, AC, Counterweight
Removal System. \$159,000**



**2014 CAT 730 Truck, 9400 hours,
6x6, Tires 65% or Better, Rear
Tailgate, Work Ready. \$179,000.**



**2017 Komatsu PC170 LC-11: 3400
hours, 40" bucket w/ LEMACoupler, 24"
TG shoes, Aux hydraulics, Heat/AC/Radio,
comes w/ 3Klb.ROCKBLASTERhammer.
\$134,500.**



**2019 Hyundai HX160L, 350 hours,
36" Bucket, Aux. Hydraulics, AC/
Rear Camera, 2 Speed, Work
Ready! \$109,000**



2018 Deere 210G LC, 4200 hours, 36" bucket, QC, Hyd. Thumb, Aux. hydraulics, Long undercarriage, Heat/AC, Work ready! \$139,000.

• WE RENT • WE RENT • WE RENT • WE RENT • WE RENT • WE RENT • WE RENT • WE RENT • WE RENT • WE RENT •

• WE RENT • WE RENT • WE RENT • WE RENT • WE RENT • WE RENT • WE RENT • WE RENT •



**275
GALLON
TOTE.**
Clean,
\$125.
Call Steve,
508-294-1489



**2018 CAT 262D
SKID STEER,**
LOW Hours- Under
1,000, Clean
Machine,
Joystick Controls,
Heat/AC, Bucket
Only Included,
Grapple Sold
Separately.
\$39,500
Call Today!
781-417-3018



BELSHE 18FT. TRAILER—18,000LB. GVWR, **\$5,000**
860-928-5748

LS Tractor

**NEW
XJ2025H
Tractor/Loader
Package Deal**



\$15,999

SALES • SERVICE • PARTS • FINANCING

FOSKETT

EQUIPMENT INC.
TRACTORS & IMPLEMENTS
Woodstock, Ct

Route 171
S. Woodstock, CT

860-928-5748

www.foskettequipment.com



TRANS EAST EQUIPMENT INC.

67 Main St Salisbury, MA
CALL DAVE Cell 978-992-7077
Or 978-462-1919

**EXIT 90 Off Rt 95
End Of Ramp**

OVER 175 UNITS

FAMILY OWN & OPERATED



20', 40', 45', 48' And 53' CONTAINERS.
One Trip & Used Steel Storage Containers,
Call With Your Needs, We Can Deliver – Southern Maine,
Southern NH, And Greater Boston



**MANY CONTAINER DOOR OPTIONS & SIZES
AVAILABLE. CALL US WITH YOUR NEEDS.**



53' REFURBISHED VAN TRAILERS. Late
Model, Swing Doors Or Roll-up Available, Several
to Choose, **\$12,500 To \$14,500**



20' CONTAINER ON WHEELS. Job Site Application
Only, 5 Units Available. **CALL**

CHECK ALL OUR INVENTORY – WWW.TRANSEASTEQ.COM

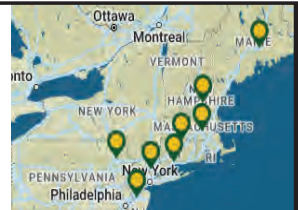
**ENFIELD, CT 06082****1-800-247-4313****Ask for Eric****10FT STEEL DUMP BODY - \$3500**29.5" Frame Width, Scissor Style Lift,
Material Chute In Tailgate**10FT STAINLESS SANDER - \$4000**Torwel front discharge, center drop, stainless
Steel sander, with spreader and controls.**17FT STEEL DUMP BODY - \$6500**34" Frame width, comes with piston and tarp system,
No hydraulic oil tank**PRICE REDUCED!****1-800-247-4313 • WWW.CAMEROTA.COM****14' RACK BODY \$3000**34" frame width, wooden floor, removable side panels,
drivers side tool box, multiple available.**2021 WALCO LIFTGATE - \$3500**WALCO EMTC25, 2500LB Capacity, Steel,
Pulled off 2022 Isuzu NPR**18FT STORAGE BODY - \$2000**Translucent roof, wooden floor, side vents,
roll-up rear door, great for storage**FRONT AXLES -
ALL MAKES AND MODELS!****AXLE HOUSINGS -
ALL MAKES AND MODELS!****FOR A COMPLETE LISTING OF ALL PARTS AND MOTORS, VISIT US AT WWW.CAMEROTA.COM**

Celebrating Over 60 Years of Serving the Northeast

Please Call for Pricing and Availability

1-800-247-4313 • WWW.CAMEROTA.COM

WITH LOCATIONS IN:

- ENFIELD, CT
- NORTH HAVEN, CT
- WESTBOROUGH, MA
- BANGOR, ME
- SCRANTON, PA
- VALLEY COTTAGE, NY
- TRENTON, NJ
- BOW, NH

*SEE COMPLETE WARRANTY TERMS, CONDITIONS, AND EXCLUSIONS AT WWW.CAMEROTA.COM



37 County Road
Route 106
Plympton MA 02367
PH: 781-582-1378
FAX: 781-585-4438



**2006 GMC BOX TRUCK: 6.6 Turbo Diesel,
Allison Automatic. New Tires, New Brakes,
New Rear Door. Excellent Condition.
\$16,000.**



DOWNEASTER DUMP BODIES IN STOCK NOW!
Includes Cab Shield and Hoist. Call for Pricing Today.

STEEL ALSO AVAILABLE



**12' ALUMINUM LANDSCAPER IN STOCK.
OTHER SIZES AVAILABLE. CALL FOR DETAILS.**

SWITCH-N-GO SYSTEMS & CONTAINERS IN STOCK.



**READY TO GO COMPLETE TRUCK PACKAGES.
LOTS OF OPTIONS AVAILABLE
New & Used Trucks Ready To Go!**



**2015 KENWORTH W/NEW STELLAR Roll Off,
CUMMINS, Automatic. 18F/46R, PIONEER 5500
Tarping System. \$135,000.**



**2007 KENWORTH T300 W/NEW HAD 185:
CUMMINS DIESEL, AUTOMATIC. HOOK 36"/54".
HR 1500 TARP SYSTEM. \$85,000.00**



**2015 KENWORTH W/NEW 17' LANAU DUMP:
13 LITER, 8LL, 240K MILES. \$139,000.00**

**SALES,
SERVICE,
PARTS**

**CALL TOLL FREE: 781-582-1378
WWW.CAREYTRUCKEQUIPMENT.COM**

**CUSTOM METAL
FABRICATION
AVAILABLE**

R&R INDUSTRIES
 www.RRTrucksAndEquipment.com • Bruce@RandRind.com
 195 Rocus Street, Springfield MA 01104 **413-733-2118**

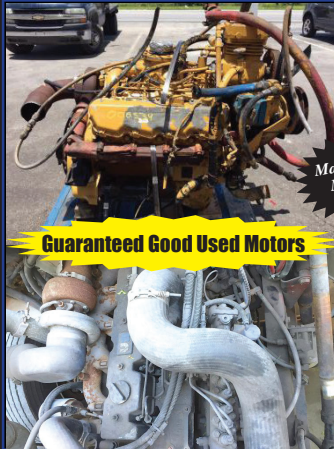
**DIESEL MOTORS FOR SALE**

Detroit 3-71, 4-71, 6V-71, 4-53
 Detroit 6V92/ 8V92/ 6V53/ 8V71

Many More
 Motors,
 Call

Guaranteed Good Used Motors

1988 Mack 300
 (4) CAT 3208 / 3406B/ 3126
 International DT 466 Mechanical
 International MaxxForce
 Cummins 5.9L & 8.3L
 Kubota V1305 - Rebuilt
 Kubota V1505 - New



2007 TRAIL KING LIVE FLOOR FLOWBOY TRAILER,
 Tri-Axle, Good Brakes, Good Tarp, Good Shape - Ready to Work!
\$49,900 Call 781-417-3018



1963 MASSEY FERGUSON 304 LOADER/BACKHOE. Perkins Diesel, 4-Spd Powershuttle Trans, 4087 Hrs, Spare Tires, Runs, Needs TLC, Owned Since New, **\$3300.** Call/Text RI 401-339-4492 or 401-848-2477, Leave Message



2007 DODGE 3500. 60K, 4WD, Auto, Air, 5.7 Gas, Plow Frame, Toolbox, Tow Hitch, Fabricated Steel Body With Barn Doors, Absolutely Mint, **\$17,900.** 203-733-4342

2023 EAST TEXAS 40' GOOSENECK EQUIPMENT TRAILER.

Dual Axle, Low Profile, W/Ramps, Wood Deck, Rub Rails W/Stake Pockets, Tool Box, 16,000 GVW, Excellent Condition, **\$12,900.**, Westport, MA 508-636-5050



HOLLISTON TRUCK
 1569 WASHINGTON ST, HOLLISTON, MASS 01746
 WWW.HOLLISTONTRUCK.COM • CALL 508-429-7678

**WANTED :
 GOOD USED
 DUMP BODIES**

LARGE SELECTION OF UNDER CDL TRUCKS !

2004 FREIGHTLINER M2, MBE900-210HP, 199K MILES, ALLISON AUTO, 26K GVW, AIR-SUSP, SINGLE FRAME, AIR-BRAKES / SEAT, 10' STEEL DUMP, 3 CHUTES, TARP & SO MUCH MORE ! **\$29,000**



2009 INTERNATIONAL 7400: DT530-315HP, 163K MILES, ENGINE BRAKE, ALLISON 3500RDS AUTO, 54K GVW, AIR-SUSP, AIR-BRAKES / SEAT, A/C, PTO, 15' STEEL DUMP AND SO MUCH MORE! **\$55,000**



2023 POWERX PX10-L BRIGGS AND STRATTON 13.5HP, GAS ENGINE, NEW MACHINE. **\$7,500**



2012 INTERNATIONAL 4300, DT466-250HP, 87K MILES, 6SPD, 26K GVW, SPRING SUSP, LOCK DIFF, SINGLE FRAME, 11R 22.5 TIRES, AIR-BRAKES, PTO, 1-PACK, 10' ALUM. DUMP, 1 CHUTE, AIR-GATE AND MUCH MORE ! **\$47,000**



2006 FREIGHTLINER M2 107K MILES, 4X4, ALLISON 3500RDS AUTO, 37K GVW, SPRING SUSP, DBL FRAME, 12R 22.5 TIRES, 5.38 GEAR RATIO, AIR-BRAKES, PTO, 105" CA, 175" WB, 14.6' FRAME AND SO MUCH MORE ! **\$30,000**



2008 INTERNATIONAL 4300, DT466-225HP, 13K ORIGINAL MILES, ALLISON AUTO, 26K GVW, SPRING SUSP, SINGLE FRAME, HYD. BRAKES, PTO, NEW 11' WARREN DUMP, 1 CHUTE, ELECTRIC TARP. **\$49,000**

THE DUMP TRUCK SPECIALISTS*You Get The Most With The Post*

www.bhtrailersandplows.com

6 Center Parkway
Plainfield, CT
06374
860-949-7863

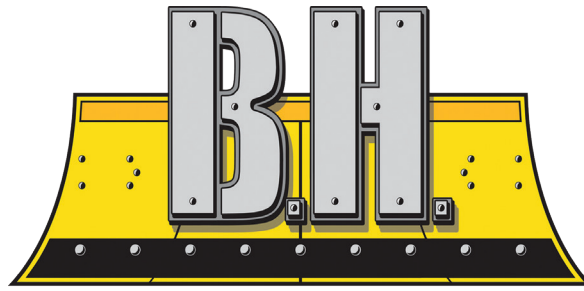

TRAILERS AND PLOWS

2207 Hartford Ave.
Johnston, RI
02919
401-214-3735



**Beat
The Rush!
Get Your
BOSS
SNOWPLOW
Products
Now!**



CROWLINE Truck Beds
Single Wheel, Short & Long
Beds, With Install Kit,
Starting at \$2,995



CM SK Skirted Flat Bed
Gooseneck and Receiver Hitch
Built In, Starting at \$6,995



DURAMAG Flat Beds
with 10 Inch Apron
Starting at \$4,295



CM RD Beds
Over 100 Beds In Stock!
Starting at \$4,195



DIAMOND C GDT 235
5 X 10 with Tarp Kit
No Ramps, 7,000Lb. GVWR
\$7,795-\$500 Rebate=\$7,295



FOX TRAIL UT10
83 X 18Ft. w/5Ft. Mesh
Gate with Spring Assist
9,990Lb. GVWR, \$6,195



BIG TEX 140A
102" X 20', 17+3 with
5Ft. Standup Ramps
14,000Lb. GVWR, \$8,995



DIAMOND C LPX 208
80 X 22 w/Max Ramps
Fork Holder, 18,000Lb. GVWR
\$13,995-\$500 Rebate=\$13,495





RYDEMORE

HEAVY DUTY TRUCK PARTS INC.



**88 BENSON ST,
FITCHBURG MA 01420**

**888-582-4090
RYDEMORE.COM**

**We have engines to get you back on the road!
ALL ENGINES GOOD RUNNING AND TESTED**



**Cummins ISL
Starting at \$3,000**



**Cummins ISB 6.7
Starting at \$3,500**

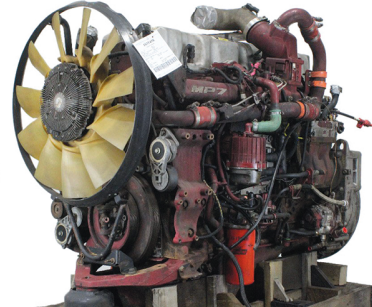

**Mack MP7
Starting at \$8,000**



**CAT C-7
Starting at \$3,000**



**CAT 3126
Starting at \$3,000**

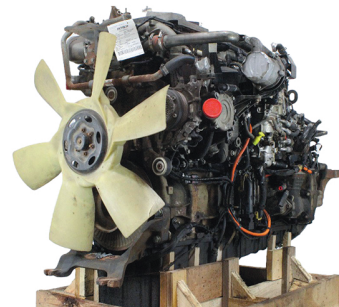

**Detroit DD15
Starting at \$10,000**

120 Day Warranty
On All Good Running and Tested Engines

Over 12,000 New, Used And Reman parts In stock ready to ship!

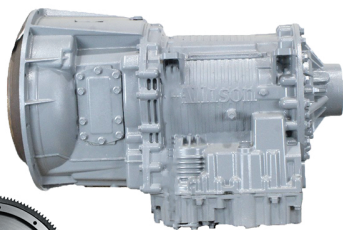
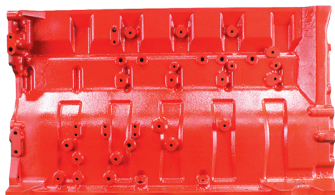



RYDEMORE

HEAVY DUTY TRUCK PARTS INC.



**88 BENSON ST,
FITCHBURG MA 01420**

**888-582-4090
RYDEMORE.COM**

**Thousands of Quality Used, New and Rebuilt
Heavy Duty Truck Parts at Affordable Prices**

50% Off Any Used Hood Priced at \$1,500 or Less!



1995 Autocar ACL Hood
- #1030275
~~\$1,250~~ \$625



Ford Aeromax L9000 Hood
- #1035241
~~\$1,250~~ \$625



2011 Freightliner
Cascadia 125 Hood
- #1041970
~~\$1,250~~ \$625



2000 GMC C7500 Hood
- #1039745
~~\$1,000~~ \$500



1988 Chevrolet
Kodiak C70 Hood
- #1036385
~~\$1,500~~ \$750



2012 International
4300 Hood
- #1037353
~~\$2,000~~ \$1,000



Sterling Acterra Hood
- #1033383
~~\$1,500~~ \$750



Volvo VNL Hood
- #1041582
~~\$1,000~~ \$500



2012 International
Prostar Hood
- #1040332
\$2,500



2011 Freightliner
Cascadia 125 Hood
- #1038455
\$2,000



2016 Peterbilt 579
Hood
- #1040205
\$4,500



2017 Volvo VNM
Hood
- #1041656
\$1,750

50% Off Any Used Door Priced at \$400 or Less!



2014 Freightliner Cascadia
Door - #1021211
~~\$350~~ \$175



2017 Volvo VNL Door
- #1026815
~~\$350~~ \$175



1999 International 4900
Door - #1024725
~~\$250~~ \$125



1997 GMC C7500 Door
- #1024435
~~\$350~~ \$175

2 DAY COMMERCIAL TRUCK & UTILITY EQUIPMENT AUCTION ONLINE – November 14 & 15

See Website For Auction Listings, Descriptions, Location of Each Truck, Trailer or Equipment and Online Bidding: www.equiplincauctions.com

NOVEMBER 14TH, 2023 MONTHLY COMMERCIAL TRUCK & EQUIPMENT AUCTION- Noon EST
JOIN THE ONLINE AUCTION: WWW.EQUIPLINCAUCTIONS.COM



2007 GREAT DANE 48X96 COMBO FLATBED TRAILER. In Norwood, MA, Stk# AJJ7H704727



2005 GREAT DANE 48FT FLATBED TRAILER. In Norwood, MA, Stk#AJJ5M701536



2012 GREAT DANE 53FT DRY VAN TRAILER. GVWR 68,000, In Norwood, MA, Stk# AJJCD440617



2005 REITNOUER 48X96 FLATBED TRAILER. ALL ALUMINUM, FIXED, In Norwood, MA, Stk# AJJ5R010774

Many Other Trailers - See other Photos & Locations of Other Trailers at: <https://www.equiplincauctions.com/inv/trailers>

2023 Kaufman FE-3/8K-47, 2018 Trail King TK80ACS-34, 2018 PITTS TRAILERS LB35 -22DC, 2017 Wabash RFLHSA, 2016 Transcraft EAGLE II 53X102, 2015 Great Dane FLP-0024-00048, 2014 Cottrell EZ-4807X, 2014 Reitnouer FLATBED, 2013 Cottrell EZ-4807, 2012 Great Dane 53 FT DRY VAN, 2012 Great Dane 53 X 102 REEFER, 2012 Utility VS2RA, 2012 Utility 4000DX 53/162/102, (6) 2010 Utility VS2RA, 2008 Transcraft EAGLE II 48X102, 2008 Wabash RFLWHS, 2007 Great Dane 48X96 Flatbed, 2007 Wabash RFCVHSA, (3) 2007 East 48X96, 2007 Hyundai Dry Van, 2004 Utility VS2RA, 2002 Trailmobile 53" Dry Van, 2000 Great Dane 53 FT DRY VAN, 1994 Trailmobile F71T-5HAI, 1989 GRAHAM 156KAH, 2013 Sherman Reilly Reel Cable Trailer



2019 KENWORTH T680 SLEEPER. In Union, NJ, Stk#: DKF285916



2018 INTERNATIONAL PROSTAR SLEEPER. In NJ, Stk#: CF205883, In OH, Stock #: CF531124



2016 FREIGHTLINER CASCADIA SLEEPER. In Jersey City, NJ, Stk#: QLHL5323



2015 INTERNATIONAL 4300 BOX TRUCK. In Waverly, NY, Stk#: ACC516128

Many Other Trucks For Sale. See Website For Photos, Details & Locations: www.equiplincauctions.com

2018-2022 International LT625 Sleeper, 2016-2020 Kenworth T680 Sleeper, 2014-2020 Peterbilt 579 Sleeper, 2007-2018 Volvo VNL Sleeper, 2011-2018 International Prostar Sleeper & Day Cab, 2012-2018 Peterbilt 579, 2009-2018 Freightliner Cascadia Sleeper & Day Cab, 2016 Kenworth W900 Sleeper, 2014-2016 Volvo VNM Day Cab, 2016 Mack CXU613 Sleeper, 2015 Mack Pinnacle Sleeper, 2012 Peterbilt 386 Sleeper, 2000 Freightliner Classic XL Sleeper, 1992 Mack Day Cab, 1999-2000 Kenworth W900 Sleeper, 2003 Sterling A9500, 2002 Mack CH613 Day Cab, 2007 Kenworth W9, 2009 Kenworth T800 Sleeper, 2007 Freightliner CL120 Sleeper, 1997 Freightliner FLD120 Sleeper, 2006 Peterbilt 357 T/A Dump, 2008 Sterling LT T/A Dump, 2001 Freightliner FL112 T/A Dump, 2015 Volvo VNL, 2013-2014 Freightliner M2 Box, 2012 Ford E350 Step Van, 2010-2015 International 4300 Box, 2011 Kenworth T700 Sleeper, 2006 Ford F750 Rollback, 2006 Mack CXN613 Sleeper, 2005 Freightliner Century, 2008 Ford F750 Box, 2009 Workhorse Step Van, 2001 Harley Davidson Soft Tail

NOVEMBER 15TH, 2023 UTILITY EQUIPMENT FLEET REDUCTION AUCTION, noon EST
JOIN THE ONLINE AUCTION: WWW.EQUIPLINCAUCTIONS.COM



2015 FREIGHTLINER M2 106 BUCKET TRUCK. In NJ, Stk# STCGG8330



2015 INTERNATIONAL 4300 BUCKET TRUCK. In NJ, Stk# STC731133



2014 PRINOTH GT3000 TRACKED BUCKET, in GA, Stk#STC301079



2016 INTERNATIONAL 7300 SFA 4X4 BUCKET TRUCK. In FL, Stk#STC008154

Many Other Bucket, Refuse & Utility Trucks For Sale. See Website For Photos, Details & Locations: www.equiplincauctions.com

2005 Sterling Condor Side Loader Garbage Truck, 2016 Freightliner M2 Box, 2016 Freightliner M2106 Digger Derrick, 2015 Peterbilt 365 T/A Bucket Truck, 2015 International 7500 6x6 Bucket Truck, 2015 Ford F750 XL Bucket Truck, 2015 Peterbilt 365 T/A Bucket Truck, 2015 Freightliner M2 106 Bucket Truck, 2014 International 4500 Bucket Truck, 2014 International 7400 6x6 Digger Derrick, 2012-2013 International 7400 Bucket Truck, 2012 International 4300 Bucket Truck, 2009- 2012 Ford F750 XL Bucket Truck, 2007 Freightliner M2 Roll Off, 2001 Mack Rd Roll Off, 1997 GMC C6500 Hooklift, 2004 International 4300 Flatbed

EQUIPLINC AUCTION GROUP - Over 85 Years Management Experience
In Heavy Truck & Equipment Industry



Jimmie 386-999-1581

Jason 678-788-0965 • Jim 912-695-9406



3 Ways To Bid:



*Up to 12.5 Buyers Premium. Register Or Log Into Your Online Bidder Account Today. If you registered last month you don't need to register again.

ALLEGIANCE

— T R U C K S —



109 Lindberg Ave. | Methuen, Ma 01844
(978) 686-1800 | (978) 726-9477



CALL FOR OTHER NEW & USED TRUCKS FOR SALE!



2019 HINO 268A 26' VAN.
187K, 97"Tx102"W Supreme,
2500 Lb Tuckaway, 70 Gallon Tank,
stk#329602, **\$59,900.**



**2018 ISUZU NPR-HD 16' Dry Box w/
2000lb Tuckaway.** 14500 GVW, 101K, V8,
6sp Auto, P/W/L, A/C, AM/FM/Aux/CD
Radio, stk#101907, **\$42,900.**



**2015 INTERNATIONAL 4300
24' Flatbed.** 25999 GVW, 244K, Cummins
ISX, Allison 2500 RDS 6 Sp Auto, Spring
Ride, stk#100086, **\$29,900.**



**2020 HINO 195 18' REEFER w/
Curb Side Door,** 19500 GVW, Carrier
40x, 211K Miles, Roll-Up Rear Door,
stk#327078, **\$49,900.**



**2016 GMC SAVANA CUTAWAY
16' Body w/ Ramp.** 135K, 6.0L V8,
Auto, Drop-Step, Translucent Roof,
stk#254385, **\$19,900.**



2008 HINO 338 CAB AND CHASSIS.
33000 GVW, 95K miles, 6 Speed
Manual, 230 HP, stk#325396, **\$14,900.**



2017 ISUZU NPR-HD
Gas. 147K, 14500 GVW, 150" WB, Ready
For 14/16' Body. Ready To Go Today!
stk#219839, **\$29,900.**



**2015 INTERNATIONAL DURASTAR
4300.** Under CDL Dump! 25500 GVW,
135K, Cummins ISB 240 HP, Allison
2200 RDS Auto, stk#102427, **\$49,900.**



**2020 INTERNATIONAL LT625 73" HI-TOP
SLEEPER.** Cummins ISX15 450HP, 12 Sp
Eaton Fuller Auto, 53250 GVW, 374K, 2.85
Rears, stk#290122, **\$64,900.**



2020 ISUZU NPR-XD Diesel.
16000 GVW, 95K, 16' Morgan
w/ 2000 Lb Tuckaway, Ext Warranty
Avail! stk#329604 **\$49,900.**



2017 ISUZU NPR-HD 16' VAN.
Gas. 138K, 14500 GVW, 2500 Lb
Tuckaway, P/W/L, A/C & More,
stk#100182, **\$37,900.**



**2018 INTERNATIONAL 4300 16' Morgan
Box.** 25999 GVW, 195K, Cummins ISX,
Allison 2500RDS 6 Sp Auto, Air Ride,
ICC Bumper, stk#223031, **\$34,900.**

Allegiance now has locations in MA, CT, NY, ME, VT, RI, NH, NJ & PA!



For all locations visit our website!



www.AllegianceTrucks.com



BENSON
BY WABASH NATIONAL



ALLEGIANCE

— TRUCKS® —



WABASH



Bangor, ME
207-941-9600

Saco, ME
207-289-6688

Fort Kent, ME
207-834-6186

CALL FOR OTHER NEW & USED TRUCKS & TRAILERS FOR SALE!



2019 INTERNATIONAL HX520 FLAT TOP SLEEPER: 605 CUMMINS, 18SPD. TRANS. AIR-BRAKES, 346,773 MILES. UNIT # 242973 **\$109,995**



\$1389 / MONTH
2019 INTERNATIONAL LT625. 73 INCH BUNK, 12 SPD AUTOMATIC, 400983 MILES, 450 CUMMINS, unit# 228077, \$1389/month, 15% DOWN, 60/MOS, WITH APPROVED CREDIT, PLUS ANY APPLICABLE TAX, TITLE, REG AND BANK FEE.



2018 INTERNATIONAL LT, ISX 450HP, 10SPD., 450K MILES, 73" SLEEPER. UNIT #243073 **\$59,900**

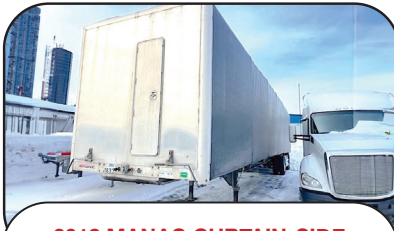

2018 MANAC CURTAIN-SIDE TRAILER, CALL FOR MORE DETAILS. UNIT#245998 **\$49,900**



2 To Choose From

USED CENTER-MOUNT LOG TRAILERS
CALL FOR MORE DETAILS!
\$39,900



2019 INTERNATIONAL LT625, 10SPD. TRANS., 450 CUMMINS, AIR-RIDE, AIR-BRAKES, VERY NICE, CLEAN LOW MILE SLEEPER. UNIT#243045 **\$69,900**



TROUT RIVER TRAILERS.
WE HAVE SEVERAL UNITS IN DIFFERENT COLORS,
CALL FOR PRICING!



PMI LOG TRAILERS.
MADE TO ORDER,
CALL FOR A QUOTE ON THE SPECS
YOU WOULD LIKE.



WE HAVE NEW AND USED WABASH FLATBEDS, REEFERS AND DRY VANS.
CALL FOR PRICING!



ALLEGIANCE

— TRUCKS® —

Jericho, VT
802-899-3753

Colchester, VT
800-639-1290



2012 INTERNATIONAL 7600, IH POWER-475HP., 13SPD., 66K GVW, FRONT & WING PLOW, 130K MILES, NICE TRUCK!
#228531 **\$62,900**



2005 INTERNATIONAL WORKSTAR 7400, PRE-EMISSION DUMP TRUCK, 245HP-DT466, 8LL TRANS, NICE SPECS., FRONT & WING PLOWS, READY TO WORK AND PLOW. UNIT#228236 **\$22,900**

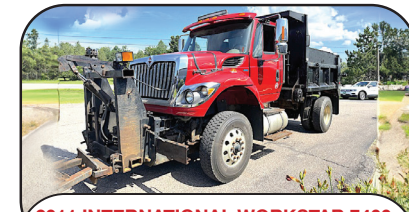

2011 INTERNATIONAL WORKSTAR 7400, 300HP., 10SDP. MAXXFORCE RT-8908LL TRANS., SPRING SUSP, 70,000 MILES. UNIT #228787 **CALL FOR PRICING!**



www.AllegianceTrucks.com



ALLEGIANCE

TRUCKS®



1400 South Willow St. **Manchester, NH**
603-623-8873

132 Pierce Rd. (Rt. 125) **Barrington, NH**
603-905-9036



CALL FOR OTHER NEW & USED TRUCKS FOR SALE!

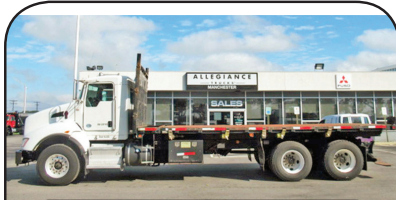

2014 KENWORTH T400 FLATBED.
Paccar PX9 300 HP, 10 Spd, 58,740
GVW, 151K Miles, stk#326407,
\$104,900.



**2003 STERLING L7500 VACON 12 YD
1500 GAL TANK.** CAT 3126, 275 HP,
Rexroth Hydrostatic Motor & Drive, FMC
Water Pump, Roots Blower, 60K GVW, 34K
Miles, stk#329407, **\$49,900.**



**2003 IH LT DURASTAR 4400
TRANSTECH 2700 GAL. TANK.**
2 Compartment, LC Meter, 33K GVW,
262K Miles, stk#251307, **\$39,900**



2018 IH DURASTAR 4300 16' VAN.
Cummins 250 HP, Allison Auto, 195K
Miles, Under CDL, 25999 GVW,
stk#223031, **\$34,900.**



2017 IH DURASTAR 4300 C&C.
Cummins 250 HP, 3000 RDS Trans,
254" WB, 33K GVW, 81K Miles,
stk#302714, **\$64,900.**



**2017 ISUZU NPR HD 18' VAN w/Lift
Gate.** Gas, Auto, 14,500 GVW, 140K
Miles, Clean Lease Unit, stk#100182,
\$37,900.



**2015 INTERNATIONAL WORKSTAR 7600
30' JERR-DAN ROLL BACK.** Equipment
Hauler w/Winch, 430 HP, 10 Spd, Tool
Box, 78K GVW, 159K Miles, stk#179447,
\$54,900.



2008 HINO 338 C&C. 250 HP, Fuller
6 Spd, 188" WB, Spring Suspension,
33K GVW, 97K Miles, stk#325396,
\$14,900.



**2001 INTERNATIONAL 4900 TRANSTECH
TANK.** DT466 230 HP, 2 Compartment,
2000/800 LCR II Meter, 33K GVW, 184K
Miles, stk#327652, **\$24,900.**



**2017 PETERBILT 220 ROSCO RA400
POTHOLE PATCHER.** Paccar 310HP, 6
Spd, 2500 RDS-P, Air Ride, 33K GVW, 48K
Miles, stk#324493, **\$79,900.**



**2009 FREIGHTLINER M2 106 FLATBED W/
CABLE REEL LOADER.** Cummins 300 HP,
6 Spd 3000 RDS-P, 64K GVW, 44K Miles,
stk#323956, **\$87,900.**



**2020 HINO 195 18' REFRIGERATED VAN
w/Side Door.** Carrier 50X Reefer, 210 HP,
6 Spd Auto, 19,500 GVW, 208K Miles,
stk#327078, **\$49,900.**

Allegiance now has locations in MA, CT, NY, ME, VT, RI, NH, NJ & PA!



For all locations visit our website!



www.AllegianceTrucks.com

ALLEGIANCE

TRUCKS®



2181 Providence Highway | **Walpole, MA 02081**
(508) 668-3112 | (800) 225-4808



FINANCING & WARRANTIES AVAILABLE ON USED TRUCKS!

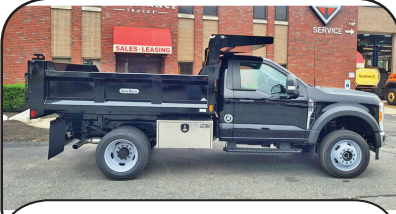

NEW 2023 FORD F550 XL 3 TO 4 YD 9' DUMP 4X4. 7.3L Godzilla V8 Gas, 10 Spd, Pintle, Plate, 19K GVW, 81 Miles, stk#325681, **\$74,950.**



2015 INTERNATIONAL DURASTAR 4300 FLATBED. 250HP Cummins, Auto, 254" WB, Under CDL, 25,999 GVW, 244K Miles, stk#100086, **\$29,900.**



NEW 2022 DENNIS EAGLE PROVIEW LHD NEW WAY 25HC PACKER. Cummins 360HP, Auto, 62K GVW, 4 Passenger, stk#288495, **\$371,135.**



2017 IH DURASTAR 4300 C&C. Cummins 250 HP, 3000RDS Trans, 254" WB, 33K GVW, 81K Miles, stk#302714, **\$64,900.**



NEW 2023 FORD F600 C&C XL. 6.7L Powerstroke Diesel, 450 HP, 145" WB, 22K GVW, stk#322917, **\$88,416.**



2024 WABASH FLATBED TRAILER. New, Tool Boxes, In Stock, stk#326270, **Call For Details.**



2024 WABASH DURAPLATE DRY VAN TRAILER. New, Aero Skirt, In Stock, stk#323161, **Call For Details.**



2020 HINO 195 18' REFRIGERATED VAN w/Side Door. Carrier 50X Reefer, 210 HP, 6 Spd Auto, 19,500 GVW, 208K Miles, stk#327078, **\$49,900.**



2017 IH DURASTAR 4300 26' VAN. Low Miles, Cummins 240HP, Diesel, 102"x84", Galv/Alum 3300 Lb Lift Gate, 104K Miles, stk#108395, **\$59,900.**



NEW 2023 DENNIS EAGLE PROVIEW DUAL STEER C&C. Cummins L9 360 HP, Auto 4500 RDS, 230" WB, 62K GVW, stk#311032, **\$254,940.**



NEW 2023 FORD F600 XL C&C. 6.7L Powerstroke Dies, 145" WB, 22K GVW, Spring Suspension, stk#322919, **\$73,241.**



NEW 2024 FORD F650 C&C. 7.3L Godzilla, 6 Spd, 218" WB, Spring Suspension, 26K GVW, stk#292421, **\$73,725.**

Allegiance now has locations in MA, CT, NY, ME, VT, RI, NH, NJ & PA!



For all locations visit our website!



www.AllegianceTrucks.com

ALLEGIANCE

— T R U C K S —



Hartford, N.Haven, Torrington, & Franklin, CT / W. Springfield, MA

Call Mike McDonald 860-308-6599



WOW-WARRANTY AVAILABLE ON ALL USED TRUCKS

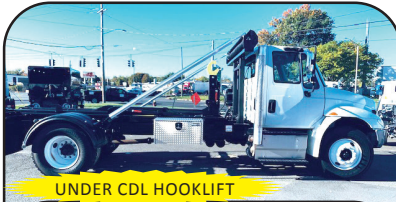

UNDER CDL HOOKLIFT

2016 IH 4300 HOOKLIFT, Cummins 260HP ONLY 36K MILES !! Allison Auto, UNDER CDL, Brand New Multilift 18K Hook Lift System, Adj Hook Height, Auto Load Cover, # 108410, **\$114,900.**



Nice Clean Gas

2018 ISUZU NPR HD, Gas Motor, Auto, 14500 GVW, 16' Van & Gate, Only 101K Miles, Nice Clean Truck, #101907, **\$36,900**



Southern Truck

2019 HINO 268A. Hino Diesel, Auto, Under CDL, 185K Miles, 26' Van w/ Gate, #329602, **\$59,900**



Clean Southern NPR

2022 ISUZU NPR XD, Diesel, Auto, 16,000 GVW, 110K Miles, 16' Van w/ Gate, #329605, **\$55,900**



Clean Southern Truck

2020 ISUZU NPR HD, Diesel, Auto, 14500 GVW, 95K Miles, 16' Van With Gate, #329604, **\$49,900.**



Ready To Go

2017 ISUZU NPR HD, 14500 GVW, GAS MOTOR, Auto, 150 WB, 147K Miles, Clean Truck, #219839, **\$29,900**



16' VAN NON CDL

2018 IH 4300.
Under CDL, Cummins 250 HP, Auto, 195K Miles, 16' Van, #223031, **\$39,900**



SEVERAL 2017 IH 4300's.
Cummins 240 HP, Allison Auto, Under CDL, 100-150K Miles, 26' Van w/ Lift Gates



UNDER CDL 26' FLATBED

2015 IH 4300 Flatbed, Cummins Power, Allison Auto 2500RDS, 244K Miles, 26' Flatbed, Under CDL, **\$29,500**



FACTORY WARRANTY

2020 INTERNATIONAL MV, 300 HP Cummins, Allison 2500RDS, 33K GVW, Cab & Chassis, Miles between 120K-150K, 1 Year Plus Factory Warranty, **\$65,900**



2016 GMC CUBE VAN. Gas, Auto, 120 – 135K Miles, 16' Vans With Walk Ramps, **\$19,900**



LOW BUDGET TRACTOR

2008 IH 8500 Tractor, DT 570, Allison 3000 Auto, 293K Miles, Single Axle With Pusher Axle, Runs well, Price is Right! #134350, **\$11,900**

Allegiance now has locations in MA, CT, NY, ME, VT, RI, NH, NJ & PA!



For all locations visit our website!



www.AllegianceTrucks.com

Authorized Fisher
Snow Plow Dealer



HILLSIDE MOTORS

**800-D American Legion Highway (Rt. 177)
Westport, MA 02790
508-636-5050**

Financing
Available
-Others in Stock

Family Owned & Operated Since 1969



FLATBED AVAILABLE

2016 CHEVY 2500 DOUBLE CAB 4X4 8' BED. 6.0L V8, Auto, AC, PW, PL, Tilt, Delay, 9500 GVW, 6-Passenger, 167K Miles, One Owner, Fleet Maintained, \$22,900. (File Photo) (Also, 2- 2019's Inbound)



3 IN STOCK

2016 CHEVY 2500 DOUBLE CAB 4X4 8' UTILITY. 6.0L V8, Auto, AC, PW, PL, Tilt, Delay, 9500 GVW, 6-Passenger, 167K Miles, One Owner, Fleet Maintained, \$27,900. (File Photo) (Also, 2- 2019's Inbound)



SOUTHERN TRUCK
2018 CHEVY SILVERADO 1500 REG CAB 8' BED 4X4. 4.3L, Auto, AC, PW, PL, Tow Pkg, One Owner, Fleet Maintained, Rust Free, 117K Miles, \$19,900.



DURAMAX DIESEL
2012 CHEVY SILVERADO 2500 EX CAB 8' BED 4X4. 6.6L Duramax Diesel, Allison, PW, PL, Tilt, Cruise, 6-Passenger, 9500 GVW, Southern Truck, One Owner, 309K, Religiously Maintained, \$16,900.



ARIZONA TRUCK
2017 CHEVY 2500 HD 4x4 SILVERADO 8' BED. 6L V8, Auto, PW, PL, Tilt, 9500 GVW, One Owner, Fleet Maintained, Arizona Truck, \$26,900. (4 To Choose From)



2017 CHEVY 3500 SRW CUBE VAN. V8, Auto, Ladder Racks, Barn Doors, 117K Miles, Fleet Maintained, One Owner, Excellent Condition, \$21,900.

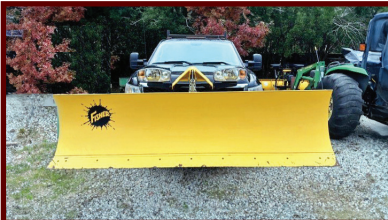

9' FISHER Minute Mount II Straight Blade. Pristine Condition, Plow Side Only, \$3,800. (Truck Side Equipment Available at Extra Cost) Others Available 7.6' - 10' Starting at \$1,400.



WILL SEPARATE
2015 CHEVY 3500 12' VAN BODY w/ Power Tailgate. RWD, 6L V8, Auto, AC, 84" CA, Dual Tanks, 13,200 GVW, 191K, Fleet Maintained, \$14,900.



45,000 MILES
2015 CHEVY 2500 HD 4X4 REG CAB 8' BED SILVERADO. 6L V8, Auto, AC, PW, PL, Tilt, Cruise, 9500 GVW, One Owner, Southern Truck, 45K Miles, Fleet Maintained, \$31,500., (3 Other Reg Cab 4x4 Pickups Coming In)

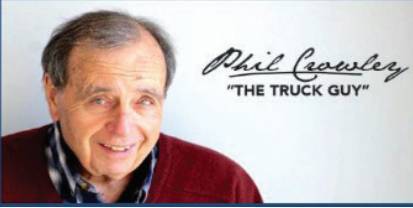

45,000 MILES
2015 CHEVY 2500 HD 4x4 REG CAB SILVERADO 8' UTILITY. 6L V8, Auto, AC, PW, PL, Tilt, Cruise, 9500 GVW, One Owner, Southern Truck, 45K Miles, Fleet Maintained, \$36,500. (File Photo) (Other Utilities In Stock, 3 Other Reg Cab 4x4 Pickups Coming In, Also Double Cab Available)

PLACE MOTOR Inc.*The "RIGHT PLACE" Since 1923***COMMERCIAL TRUCKS**

PHIL CROWLEY
866-449-7482 EXT. 213



19 Thompson Rd.
Rte. 193
Webster, MA.

2 TO CHOOSE FROM

**NEW 2023 FORD TRANSIT
ELECTRIC VAN.**



**NEW 2022 FORD F-350 REGULAR
CAB XLT TRIM,
SPRAY-IN-LINER AND MORE !**

HURRY BEFORE IT IS GONE

**NEW 2023 FORD TRANSIT
MEDIUM ROOF, SHORT
WHEELBASE.**

PICK YOUR BODY

**NEW 2023 FORD F-350 4X4 CAB &
CHASSIS, 7.3L V8 GAS ENGINE, 60 CA.
CALL FOR MORE DETAILS !**

2 TO CHOOSE

**NEW 2023 FORD F-250 REGULAR
CAB 4X2
V8 GAS, XL TRIM.**



**NEW 2024 FORD F-750 CAB AND
CHASSIS, 330HP., ALUMINUM
WHEELS AND MORE !**



**NEW 2023 FORD F-250 4X4,
CREW-CAB XL TRIM, STANDARD
BED, V8 GAS.**



**NEW 2023 FORD F-250 4X4 CREW
CAB, UTILITY BODY, XL TRIM.**

IN STOCK READY TO GO

**2023 FORD F-150 LIGHTING
LARIAT TRIM.**



**MASSACHUSETTS OLDEST FORD
DEALER SINCE 1923**



PLACE MOTOR Inc.

The "Right Place" Since 1923

COMMERCIAL TRUCKS

Call Phil Crowley "The Truck Guy"
866-449-7482 ext. 213



19 Thompson Rd.
Rte. 193 Webster, Ma.



2 AVAILABLE

2024 FORD E-350
SINGLE REAR WHEEL UNICELL 12' BOX

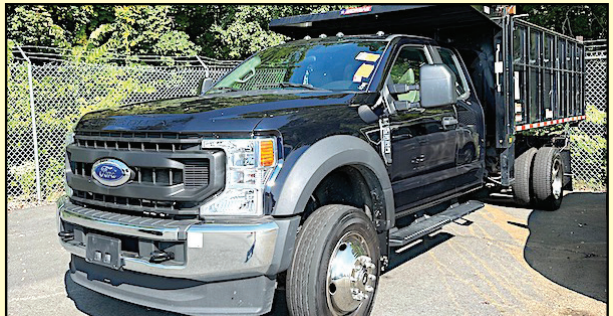

2021 FORD F-550 SUPER-CAB 4X4,
7.3L V8 GAS, 32K FOR MILES,
12' LANDSCAPE DUMP.



2 AVAILABLE

2024 FORD E-450, 17' AREOCELL BODY.



4 TO CHOOSE FROM

2021 FORD TRANSIT CARGO VAN,
ALL UNDER 20K FOR MILES.
CALL FOR MORE DETAILS !



2022 FORD F-550 CREW CAB 4X4, XLT TRIM,
1200 MILES, DIESEL, 11' DUMP AND MORE !



2020 FORD F-350 REGULAR CAB,
XLT TRIM, DIESEL ENGINE, 25K MILES
AND SO MUCH MORE !

WWW.PLACEMOTOR.COM



DEJANA
Truck and Utility Equipment



**COMMERCIAL
VEHICLE CENTER**



SALES & RENTALS
(603) 623-3669 • TQUIP.com
Londonderry, NH

• OVER 1000 MACHINES & ATTACHMENTS IN OUR INVENTORY! •



(3) 2015 CAT CT660 TRI-AXLE DUMP TRUCKS
CAT CT13 430HP DSL, EF 8-SPD MNL TRANS, 62K LB GVWR, AIR LIFT PSHR AXLE, HENDRICKSON RTE SPRING SUSP, 204" WB, DBL FRM, OX BODIES 16'L x 4'6"H STL BDY, 135K+ MI **\$99,000 EACH**



(4) 2022 CORAS PREDATOR 40FT END-DUMP DEMO TRAILERS
65K LB GVWR, AIR RIDE SUSP, SIDE SWNG TAILGATE, ROLL RITE LOAD COVER SYSTEM, 295/75R22.5 TIRES, POLISHED ALUM WHEELS, TANDEM AXLE **CALL FOR PRICING**



2012 KOMATSU PC390LC-10
A/C, AUX HYD W/ ROTATOR LINES, HYD Q/C, 60" BKT, 5-TINE HYD THUMB, 6CYL DSL, MULTI-FUNC JYSTK, 36" PADS, 7325 HRS **CALL FOR PRICING**



2009 KOMATSU PC300HDL-8
A/C, 10'6" STK, AUX HYD, GEITH HYD Q/C, 54" BKT, TIER-3 DSL, CTRL PTRN CHNGR, REAR CAM, 32" PADS, 6212 HRS **\$139,000**

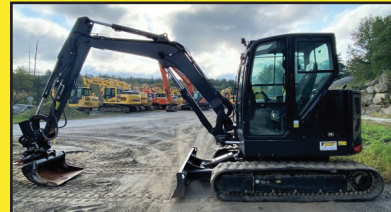

2020 CAT 306CR
EROPS, 6'6" STK, SWING BM, AUX HYD, CAT TRS6 TILTROTATOR, 36" GP BKT, THUMB BRKT, PTRN CHNGR, BLADE, 16" RBR TRKS, 413 HRS **CALL FOR PRICING**



2014 KOMATSU FG25T-16
5,000LB CPTY, 15' LIFT HT, 3-STG MAST, 85" LOWERED MAST HT, 42" FORKS, SIDE SHFT, NISSAN 4CYL DUAL FUEL, 2761 HRS **CALL FOR PRICING**



2019 CAT D7E
EROPS, A/C, 140"W SEMI-U HYD BLADE W/ SINGLE TILT, PRE-WIRED GRD CTRL, AUX HYD, DRAWBAR, REAR CAM, 24" PADS, 3485 HRS **\$189,000**



2017 XCMG CV122U
EROPS, A/C, 84" SMOOTH DRUM, CUMMINS QS84.5 DIESEL ENGINE, ONLY 578 HOURS **\$59,000**



(2) 2007 VOLVO A35Ds
A/C, 6X6, VOLVO D12D DSL, 26.5R25 RADIALS, WORKING DAILY **\$109,000 EACH**



ATTACHMENTS!
BUCKETS • COUPLERS • HAMMERS
GRAPPLES • THUMBS • BROOMS
FORKS • PULVERIZERS • RIPPERS
SHEARS • MOWERS • TIRES & MORE! **CALL JAMES: 603-703-8529**

• ADDING UNITS TO OUR FLEET DAILY FOR YOUR RENTAL NEEDS! •

SALES & RENTALS INC.
T-EQUIP

SALES & RENTALS



CALL TO RESERVE YOUR WINTER RENTALS!



LATE-MODEL
LOW HOUR
UNITS!



ADD ON A
SNOW PUSHER!



(2) 2010 CAT 246Cs
CAB, A/C, AUX HYD, MNL Q/C,
78" GP BKT, 2-SPD, JYSTK STR,
12-16.5 TIRES, 1130+ HRS
STARTING AT \$42,500



2019 DEERE 331C
A/C, HI-FLO AUX HYD, MNL Q/C,
84" GP BKT, 2-SPD, RIDE CTRL, RBR TRKS,
ALL OPTIONS, 2142 HRS
\$69,500



2018 KUBOTA R630
EROPS, A/C, 3RD VLV HYD, HYD Q/C,
1CY BKT, 405/70R18 RADIALS, 463 HRS
\$79,000



(3) 2021 CAT 906Ms
EROPS, AUX HYD, HYD Q/C,
1.2CY (75") BKT, 405/70R18 TIRES,
FORKS AVAIL AT ADD'L COST, 175+ HRS
STARTING AT \$89,500



2016 CAT 908M
EROPS, A/C, AUX HYD, CAT SS HYD Q/C,
1.2CY CAT GP BKT, HI-SPD TRVL,
405/70R20 RBR, ALL OPTIONS, 3523 HRS
\$77,500



2018 CAT 938M
EROPS, 3RD VLV HYD, HYD Q/C,
4CY GP BKT, 20.5R25 RADIALS,
FORKS AVAIL, 8497 HRS
\$135,000



2020 KOMATSU WA320-8
EROPS, A/C, AUX HYD, HYD Q/C, 3.5CY
BKT, RIDE CTRL, REAR CAM, LIGHT & FNDR
PKG, 20.5R25 RADIALS, 1036 HRS
\$179,000



2012 KOMATSU WA380-7
EROPS, A/C, JRB 418 HYD Q/C, 4CY BKT,
AIR RIDE SEAT, RIDE CTRL, REAR CAM,
23.5R25 RADIALS, ALL OPTIONS, 6821 HRS
\$125,000



2006 CAT 980H
7CY (136") GP BUCKET, ON-BOARD
SCALE, AIR RIDE SEAT, 29.5R25 RADIALS
\$129,000

• NOTHING IS OUT OF REACH—CALL US FOR FINANCING OPTIONS! •

**We are cash
buyers for
quality used
trucks and
equipment!**

BROOKSIDE EQUIPMENT SALES

www.BrooksideEquipment.com

978-249-4600



2000 NEW HOLLAND 655E: 7,424 Hours, 4x4, X-Hoe, Cab, Front Hyd Coupler W/ 3rd Valve, 24" Bucket, 2-Stick Backhoe Controls, Stk#BH247, **\$25,900**



1996 CATERPILLAR D4C-III: 4,024 Hours, 6-Way Blade, Orops, Pedal Steer, 6 Cyl Cat, 18" Pads, 16.2K Lbs, Stk#DZ402, **\$27,500**



2010 LULL 644E-42: 6,784 Hours, 6k Lb Lift, 42 Ft Lift Height, 4x4, Orops, 4 Cyl Cummins Turbo, Tilt Body, Traversing Carriage, stk#FL806, **\$33,500**



2017 CATERPILLAR 313FL: 2,489 Hours, 40" Bucket, 8'2" Blade, Backup Camera, A/C, Good U/C, 4 Cyl Cat C4.4 Acert Turbo, 33.5K Lbs, Stk#XC122, **\$119,500**



2017 BOBCAT T770: 2,804 Hours, 3475 Lb Lift, Cab W/ A/C, Aux Hyd W/ High Flow, 2 Speed, 92 Hp, 10.6K Lbs, Stk#SK785, **\$49,500**



2007 JOHN DEERE 410G: 5,748 Hours, 2WD, Standard Hoe, 4-In-1 Front Bucket, Cab W/ A/C, Turbo, Power Shift, Pilot Controls, Comes W/ 13" Digging Bucket & Hydraulic Hammer, Stk#BH111, **\$29,500**



2015 CATERPILLAR 420F IT: 7,093 Hours, 4x4, X-Hoe, Cab W/ A/C, Front Hyd Coupler W/ 3rd Valve, Turbo, Power Shift, Ride Control, 18" Digging Bucket, Pilot Controls W/ Pattern Changer, Stk#BH518, **\$59,590**



2005 Komatsu HM300-1: 13,215 Hours, 30 Ton, 6x6, 6 Cyl Komatsu Turbo, 335 HP, A/C, stk#HT318, **\$49,500**



1999 KOMATSU D38E-1: 4,745 Hours, 6-Way Blade, Orops W/ Sweeps, Joystick Steer, 17.5k Lbs, stk#DZ996, **\$23,500**

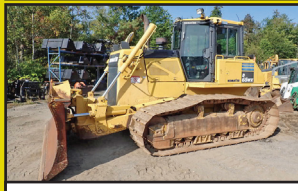

2014 KOMATSU D65WX-17: 8,820 Hours, 6-Way Blade, Cab, Joystick Steer, Backup Camera, 6 Cyl Komatsu Turbo, Good U/C, Hyd To Rear, 46K Lbs, Stk#DZ984, **\$84,500**



2015 BOBCAT E85M: 3,105 Hrs, 24" Tag Bkt, Tag/Wainroy Style Mech. Coupler, 2 Way Aux Hyd, Encl. Cab W/Heat & Air, Blade, Swing Boom, 4 Cyl Yanmar, Rubber Tracks ** W/Set Of New Rubber Tracks** 19K Lbs, Stk#XC735, **\$49,950**



2016 BOBCAT S740: 1,173 Hours, 3100 Lb Lift, Cab W/ A/C, Auxiliary Hydraulics, 2 Speed, Hydraulic Coupler, 4 Cyl Bobcat Turbo, 8.8K Lbs, Stk#SK825, **\$37,500**



2014 JOHN DEERE 670GP: 9,087 Hours, 14 Ft Mold Board, Cab W/ A/C, 6 Cyl JD Turbo, Good Rubber, Stk#GR653, **\$97,500**



2012 HYUNDAI ROBEX 80CR-9: 4,152 Hours, 24" Bucket, 7'7" Blade, Hydraulic Coupler, Auxiliary Hydraulics, A/C, 2 Speed, Swing Boom, 4 Cyl Yanmar, 19K Lbs, stk#XC355, **\$39,950**



2004 JOHN DEERE 310SG: 4,344 Hours, 4x4, X-Hoe, Cab, Turbo, Power Shift, Ride Control, 17" Digging Bucket, Rear Manual Coupler, Stk#BH579, **\$37,500**



2017 TEREX TA6: 1,410 Hours, 6 Ton, 4x4, 4 Cyl JCB Turbo, Orops, Good Rubber, Stk#DU570, **\$29,500**



2016 CATERPILLAR 908M: 1,660 Hours, 1.4 Yard Bucket W/ Teeth, Cab W/ A/C, Hydraulic Coupler W/ 3rd Valve, 2 Speed, 4 Cyl Cat C3.3B Turbo, 73 HP 14.5k Lbs, Stk#LO909, **\$87,500**



2017 SNORKEL S2770RT: 1,649 Hours, 27 Ft Rough Terrain Scissor Lift, 4x4, 3 Cyl Kubota Diesel, 24 HP, 9' X 5'6" Basket, Stabilizers, Stk#AE280, **\$19,500**



2017 JOHN DEERE 17G: 1,552 Hours, 12" Bucket, Orops, 2-Way Aux Hyd, 50" Blade, Manual Coupler, 2 Speed, Swing Boom, Extendable Tracks, 3 Cyl Yanmar, 3.8K Lbs, stk#MX761, **\$18,500**



2017 BOBCAT T550: 2,116 Hours, 2850 Lb Lift At 50% Of Tipping Load, 1995 Lb Lift At 35% Of Tipping Load, Cab W/ A/C, 4 Cyl Bobcat Turbo, Joystick Controls, 7.6K Lbs, Stk#SK651, **\$36,500**

60 STATE RD, PHILLIPSTON, MASS

978-249-4600

EMAIL: KEVIN@BROOKSIDEEQUIPMENT.COM

Herb Chambers

of Millbury



RAM

BUSINESS LINK
The fast lane for small business.

YOUR COMMERCIAL TRUCK CENTER



1 AVAILABLE
SAVE
2022 RAM 2500 REGULAR CAB:
8' Bed, Gas, Auto, AC, PW, PL,
Chrome Appearance, Keyless
Remote, & More! 8.5' Fisher
Stainless Steel XV2. Call Rob.



2024 Ram 5500 Reg Cab 2WD:
19,500 GVWR, Gas, Auto,
A/C, PW, PL, remote keyless,
power mirrors, 16' Cargo Box,
Translucent Roof, 16' E Track
both sides, Hardwood floor,
12' Aluminum ramp READY FOR
WORK!! Call Rob Today!



2022 Ram 3500 Crew Cab 4x4 Diesel,
Aisin, PW, PL, A/C, Fog Lights, Max
Tow pkg, Snow plow prep, elec transfer
case, Landscape Dump, Curbside door,
poly fenders, alum diamond tool box,
running boards, tarp, hitch Call Rob
Today



MANY 5500'S AVAILABLE

**REG. CAB & CREW CABS
AVAILABLE**

2022 Ram 5500 Crew Cab 4X4 Cummins
Diesel, Aisin Trans, Pw, PL, Power Heated
Mirrors, 3-4 Yard Dump, Coal Chute, Hitch,
tarp and more. Ready for work, call Rob
TODAY!



OVER \$10,700 off!!!

2023 Ram 3500 Crew Cab 4x4 SRW
Cummins Diesel, Chrome Pkg, PW, PL, Heated remote
mirrors, RWD, Trailer Brake, 50 Gal Fuel tank, Reading
Classic II Utility Body, P Locks in body, spray liner, diamond
plate tops and kick panels, grip running boards, Magnum
alum back rack with lights, LED work lights, Hitch/wired,
back up camera and More.

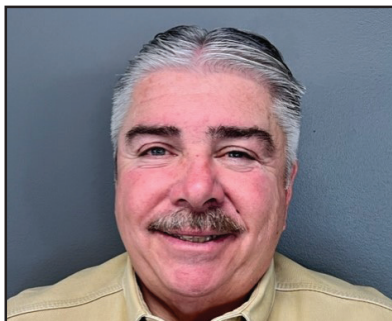

**Rob can get you the right
truck! Dumps, Utility
Bodies, Promaster Vans,
Landscape
Dumps & More!
1500, 2500,
3500, 4500, 5500
All Available.**



12' & 14' FOOTERS AVAILABLE

2023 Promaster 3500 Cutaway PW, P locks, cruise control,
Power Heated Mirrors and more 14' Baybridge Cargo Body,
flat floor, E Track, 12' Aluminum pull out ramp, pass thru.
Hard to find! Great for deliveries and contractors! Call Rob
Today! Stk # 23177



OVER \$10,000 OFF

2023 RAM 2500 CREW CAB SPACEKAP.
New Transferable Utility Body. Use On 2-3 Trucks
Over 15-20 Years, Great For All Contractors, Call
Rob To Set Up A Demo! Great For Lettering Too!
6.5' - 8' Beds, 3 Models Available.



WHITE & RED AVAILABLE

2023 RAM 3500 Regular Cab Chassis 4x4: Diesel,
Auto., PW, PL, Chrome Appearance Group, Keyless
Entry, Pwr. Heated Mirrors, Fog Lamps, Snow Plow
Prep, Uplevel Radio, MAX Tow Pkg.
(File Photo, Not Actual Photo)



WE HAVE VANS!

We have both new and late model used vans in stock and inbound.
Full Size Promaster and Promaster City (only 2 left!)
Don't snooze or you'll lose! Limited amount until they are gone!
We can get them upfitted as well! Call Rob TODAY!

2 LATTI FARM RD RTE. 20, MILLBURY, MA
(Easy To Reach At The Junction Of Rtes. 90
(Mass Pike), 146 + 20.)

www.HerbChambersChryslerOfMillbury.com

CALL ROB: 508-719-9658



EZGO -Hauler Pro Elite Custom Golf Cart
P0242 Was \$17,976 Now \$16,178



CM-Truck Bed- RD 8-6\"/>



CM-Truck Bed- PL 10'L x 101\"/>



REISER UTILITY TRAILER-LMS1482-7'W x 14'L T13897 Was \$4,766 Now \$3,908



WELLS CARGO-Road Force- 7'W x 12'L
Tandem Axle T13971 Was \$10,036 Now \$8,230



BRAVO-HERO 7'W x 14'L Tandem Axle
T14002 Was \$10,174 Now \$8,750



BRAVO-SCOUT -8.5'W x 24'L Tandem Axle
T14034 Was \$19,096 Now \$16,423



WELLS CARGO-Fast Trac-7'W x 12'L
T14043 Was \$8,662 Now \$7,449



REISER DECK OVER FLAT BED- 8'Wx20'L
T14067 Was \$9,533 Now \$8,198



BWiSe-Ultimate Heavy Duty Dump- 8'W x 16'L
High sides
T14096 Was \$31,100 Now 26,746



MISSION-Aluminum Utility- 6.5'W X 12-L
T14111 Was \$5,912 Now \$5,084



MISSION-Aluminum ATV 88'W X 14'W
T14142 Was \$4,460 Now \$3,836



ALUMA-Aluminum Utility- 54'W x 10'L
T14270 Was \$4,782 Now \$4,113



ALUMA-Aluminum Auto Hauler-82'W x 16'L
Tandem
T14282 Was \$11,576 Now \$9,955



BRAVO-SCOUT Auto Hauler- 8.5'W x 24' L
Tandem
T14316 Was \$20,418 Now \$17,559

OVER 200 TRAILERS IN INVENTORY & MORE ON THE WAY
Connecticut Trailers

7 Bolton Center Rd. Bolton, CT

860-649-7223

Connecticut Trailers
& POWERSPORTS

Text or chat from our website: CTTRAILERS.COM

Open Mon – Sat 8-5. Service & Parts Open All Day Saturday.

THE HOME OF THE DOUBLE WARRANTY.

Prices good 30 days after publication. Advertised price does not include state or local taxes, registration costs or dealer Conveyance Fee Of \$119.00

BUSINESS FOR SALE

L & K Truck Body Company -
Turn-key operations, building, land, other assets included



Located on 19 acres with 300' of road frontage on Route 4, Chichester, New Hampshire. 10,000 ft building, 8 workable bays, parts department, overhead storage space and office space. Equipped with 2 overhead cranes, and a 480 volt, 3 phase service, a recent update to the building includes all new energy saving LED light fixtures. Of the 19 acres, we are currently only utilizing about 4 acres, plenty of room to expand and build.

Land Appraised At **\$2,500,000.**

L & K is a bonded New Hampshire used truck dealer with dealer and transfer plates. We currently employ 5 shop guys and one general manager in addition to myself and my wife. We specialize in mounting new and used vans, reefer and refrigerated truck bodies. Last year we mounted over 150! We also install refrigeration units, tailgates, liftgates, and flatbeds and do chassis alterations. We are also well known for our ability to refurbish used and damaged truck bodies. Other current assets of the company include company cars (2004 Pontiac, 2009 Chevy Malibu, 2006 F-250 Pick-Up truck with plow), Ford Front End loader, 6 forklifts (1 x 18000lbs, 2 x 15000lbs and 3 x 5000lbs) all in working order, approximately 50 used diesel powered Thermo-king and Carrier refrigeration units as well as approximately 200 used truck bodies and a selection of about 40 new truck bodies (dry freight and reefers) 12' – 26' in stock on our lot. We are currently the only dealer in the country to stock new refrigerated truck bodies ready to mount.

Current franchises we distribute for include Mickey, Kidron, Duramag dry freight and refrigerated truck bodies, Rugby rack bodies, Maxon, Waltco, Tommy Gate, Palfinger and Theiman liftgates, Thermo-king and Carrier refrigeration. We also are a Ryder truck consignment dealer.

Asking Price \$2,900,000.
Call Ron Wroblewski 603-491-8692

TRUCK AND EQUIPMENT POST

[HOME](#) [BROWSE THE MAGAZINE](#) [LOOKING TO SELL](#) [LOOKING TO BUY](#) [EZ SEARCH](#) [CATEGORIES](#) [CONTACT US](#) [SUBSCRIPTIONS](#)



PLACE AN AD

**BROWSE THE
MAGAZINE**

SEARCH 

SUBSCRIPTIONS

Truck And Equipment Post is a top choice for buying, selling, or browsing new & used trucks, heavy equipment & trailers throughout New England. Find 1000's of commercial trucks, construction equipment, trailers, truck bodies, truck parts, & other commercial vehicles including pickup trucks, vans, dump trucks, excavators, backhoes, tractors, skidsteers, dump & equipment trailers, truck bodies & more for sale by owner in CT, RI, MA, VT, NH, and Maine.

Truck And Equipment Post is More Than A Magazine. We're a great resource for the truck & equipment industry. It's What We Do!

Your Local Source For The Trades



11 Commercial Way
Milford, MA 01757

HILLVIEW EQUIPMENT

SALES & RENTALS 24/7 • CALL JUDE 1-508-498-0777

www.HillviewEquipment.com

Rt. 495 to exit 19,
Route 109W,
Left to Birch St,
right to Industrial Dr.
Left to Commercial Way

Excellent Equipment • Outstanding Prices

FRESH
MACHINES
MONTHLY

WE HAVE EQUIPMENT!

FRESH
MACHINES
MONTHLY

★ **VERY NICE • CLEAN** ★



**2017 CAT 320 NEXT GEN., 4,000 HOURS,
VERY NICE, CLEAN, FAST!
CALL JUDE**

★ **CALL!** ★



**2019 CAT 312F- LOW HOURS, AUXILIARY
HYDRAULICS, VERY NICE.**

★ **VERY CLEAN** ★



**2015 CAT 320E: VERY CLEAN WORK READY
MACHINE! CALL JUDE**

★ **CALL!** ★



**CATERPILLAR 311 FLRR
ALL LATE MODEL'S, CALL!**

★ **CALL! DEALING RIGHT NOW** ★



**2015 CAT 320E- VERY CLEAN 320, JUST 1 OF
5 TO CHOOSE FROM. WITH FULL SERVICE, AUX.
HYD.... DEALING RIGHT NOW!**

★ **CALL! LIKE NEW!** ★



**2021 CAT 906M-COMES WITH BUCKET & FORKS,
AUTO GREASE,
LOW, LOW HOURS, LIKE NEW....**

NOS FINANCIAMOS PARA EMPREITEIROS BRASILEIROS!!

★ **5000 HOURS!** ★

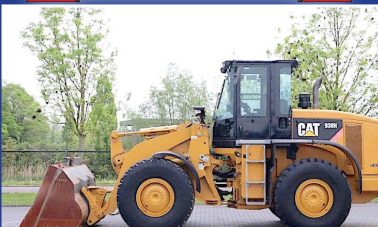

**2011 CAT 938H: 5000 HOURS, GOOD
RUBBER, QUICK COUPLER. CALL JUDE**

★ **CALL! PRICED RIGHT** ★

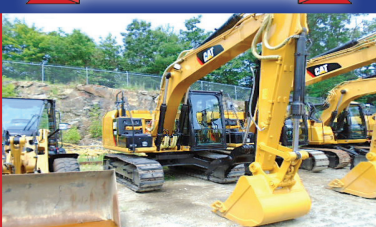

**2017 CAT 312E- VERY CLEAN, FULLY SERVICED
WITH NEW HYDRAULIC THUMB .. PRICED RIGHT
AND WORK READY.**

★ **FAST RUNNER!** ★



**2021 CAT 908M: 700 HOURS, GREAT CON-
DITION, A/C, QUICK COUPLER,
FAST RUNNER! CALL JUDE**

★ **VERY NICE LOW HOUR MACHINE** ★



**2014 CAT 910M: VERY NICE LOW HOUR
MACHINE, A/C, QUICK COUPLER.
CALL JUDE**

★ **CALL NOW!** ★



**2011 CAT 312D- W/ NEW 45' LONG REACH,
VERY UNIQUE AND VERSATILE
MACHINE....**

★ **CALL!** ★



**2017 CAT 320FGC- VERY NICE MACHINE, VERY
COMFORTABLE & FAST,
AUXILIARY HYDRAULICS... PRICED TO MOVE...**

****WE GUARANTEE TO HAVE THE BEST SELECTION OF USED EQUIPMENT AROUND****



11 Commercial Way
Milford, MA 01757

HILLVIEW EQUIPMENT

SALES & RENTALS 24/7

www.HillviewEquipment.com

Rt. 495 to exit 19,
Route 109W,
Left to Birch St,
right to Industrial Dr.
Left to Commercial Way



**CHECK OUT OUR WIDE ARRAY OF BUCKETS FROM DIGGING TO CLEAN-OUT
DESIGNED TO FIT CAT 307-349 & KOMATSU PC300-450
FROM \$2,200 - \$16,000 CALL 508-473-1300 GET DIGGING TODAY!**

**336
CLEAN-OUT
BUCKET**



**315 DIGGING
BUCKET**



**KOMATSU
PC400
/450
DIGGING**



**CAT 320 TILT
BUCKET**



**NOS FINANCIAMOS PARA EMPREITEIROS BRASILEIROS!!
EMAIL JIM GALLAGHER TODAY AT [JGALLAGHER@HILLVIEWEQUIPMENT.COM](mailto:jgallagher@hillviewequipment.com)
WE GUARANTEE TO HAVE THE BEST SELECTION OF USED EQUIPMENT AROUND**

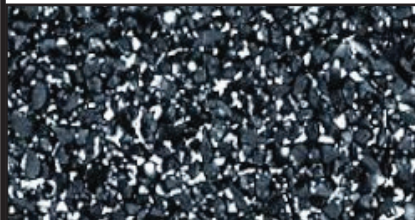

BLACK BEAUTY STEEL GRIT ABRASIVES.
ideal for smooth painting and coating adhesion.
RAPID PREP 877-529-2124



2019 BOSS SUPER DUTY 9' PLOW. Like New,
Always Garaged, Asking **\$5200.** Rehoboth, MA
508-252-9000, Bill



**WAIN ROY XLS
SWINGER
30" BUCKET.**
Like New Condition,
65 MM Pins To
Fit 311/312, Most
120/130 Size
Machines, **\$3500.**
603-899-2000



TRANS EAST EQUIPMENT INC.,
67 Main St Salisbury, MA
CALL DAVE Cell 978-992-7077 Or 978-462-1919

**EXIT 90 Off Rt 95
End Of Ramp**

You Pick Your Container – Over 175 Units

**FAMILY OWN
& OPERATED**



Serving New England

20', 40', 45', 48' And 53' CONTAINERS.
One Trip & Used Steel Storage Containers
We Deliver

Call Dave The Owner And Get The Best Deal!

CHECK ALL OUR INVENTORY – WWW.TRANSEASTEQ.COM

EQUIPMENT BODY REPAIR & PAINTING



- Welding
- Sand Blasting
- Exterior Painting
- Expert Fiberglass Repair
- Metal Fabrication
- Rust Proofing & Frame Painting
- Body Repair
- Family Owned 38 Years

USA Auto Body & Heavy Equipment
8 Gordan Rd Unit 3 Bow NH
603-223-1757

1997 CAT 235.

Excellent Condition For The Vintage, Ready To Work And Plumbed For A Hammer, Asking **\$27,500.** Call Tim, 774-545-0772. See Additional Pics On Website.

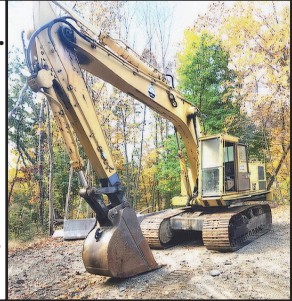

2011 INTERNATIONAL 4300 BUCKET TRUCK,
Miles: 98,292, Chip Body, 33K GVW, 7.6L DT466 Diesel, Muncie PTO, Air Brakes, Manual Transmission, Ready To Work! **\$49,900**
Call 781-417-3018



2015 KUBOTA L6060 HST CAB TRACTOR W/ LOADER, Heat & AC, **\$45,999,** Belchertown, MA 413-253-5456

2013 TEREX TA300.

New Front Tires, Job Ready, **\$99,500.** Located In Chichester, NH
603-765-9140, Call Adam If Interested



THE TRAILER DEPOT

203-234-7788
1037 Middletown Ave. (Rt. 17)
Northford, CT

WESTERN



WESTERN HALF TON SNOW PLOW



WESTERN PILE DRIVER PUSHER

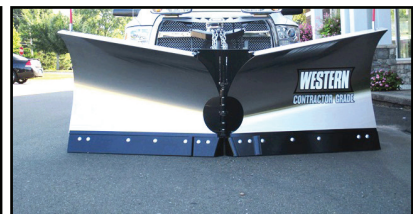

WESTERN MVP 3 STAINLESS SNOW PLOW



WESTERN MVP 3 SNOW PLOW



WESTERN WIDE OUT SNOW PLOW



WESTERN TORNADO POLY SPREADER

www.thetrailerdepot.com

We'll Hook You Up
WE DO FEDERAL INSPECTIONS!

NICK SCARVALAS
Commercial Sales
857-247-9023 or 617-249-5603



**COMMERCIAL
VEHICLE CENTER**

ALL TRUCKS ON SALE NOW



2023 T250 CARGO VAN. Blue Metallic, V6, AC, PW, PL, F209544
Sale Price \$51,415



2023 E350 DRY FREIGHT VAN. 15' Unice Body, Pull Out Ramp, Roll-Up Door, Step Bumper, Cruise, PW, PL, F209738 **Sale Price \$62,990**



2023 F550 LANDSCAPER DUMP. Diesel, 4X4, Remote Start, Pintle Hook, Tool Box, Payload Pkg., F208224 **Sale Price \$91,990**



2023 T350 ROCKPORT VAN. Roll Up Rear Door, Step Bumper, SRW, Cruise, Blue Tooth, 31 Gal Fuel Tank, F209025 **Sale Price \$63,990**



2023 F350 SERVICE BODY. Crew Cab, 4X4, Reading Body, 6.7L Diesel, Remote Start, Dual Battery, #F209279 **Sale Price \$84,990**



2023 T350 SERVICE VAN. 12' Rockport, SRW, Ladder Racks, Pass Thru Door, Interior Shelves, 2 Interior Access Compartments, F208997 **Sale Price \$73,990**

250 COMMERCIAL TRUCKS IN STOCK



2023 F550 DUMP. Diesel, Remote Start, 4X4, Coal Shute, Pintle Plate & Hook, Payload Pkg., F208598 **Sale Price \$86,990**



2023 F550 SWITCH N GO. 4X4, Diesel, Remote Start, Pintle Plate & Receiver, Payload Pkg, F209780 **Sale Price \$100,990**



2023 F250 SUPER CAB UTILITY. Aluminum Duramag Body, 4X4, V8 Gas, Remote Start, Dual Battery, Pwr Rear Slide Window, F209390 **Sale Price \$72,990**



2023 F350 SUPER CAB DUMP. V8 Gas, 4X4, Remote Start, Pintle Hook, Dual Battery, F209782 **Sale Price \$73,990**



2023 F350 ALUMINUM UTILITY. Diesel, DRW, Duramag Body, Remote Start, F208575 **Sale Price 79,990**



2023 F550 DUMP. I-Pac Tool Box, Diesel, 4X4, Remote Start, Plate & Hitch, Payload Pkg., F209655 **Sale Price \$88,990**

QUIRK FORD

540 Southern Artery (Rt 3A) Quincy, MA
www.quirkfords.com • 617-249-5660

**Business
Financing with
NO Co-signer
Required**

Prices include all available rebates. Rebates include Customer Cash, FMCC Bonus Cash, and Commercial Uplift Bonus Cash. Customer must qualify for rebates. Call for specific details. Prices are subject to change. * In Lieu Of Rebates

CANDIA TRAILER

www.CandiaTrailer.com
& LANDSCAPE EQUIPMENT CO
All Prices Cash & Carry! Installation Available!

SAVE TIME & FUEL • WE SHIP!

1-866-761-0196
NH 603-483-2541 • Fax 603-483-2842

35 High St, Candia 4 Coners, Candia NH
10 Minutes East of Manchester, NH • 1 hour From Boston

**2023
SPECIALS**



DUMP TRAILERS. 12', 14', 16 Ft.
Twin Piston, Powder Coat, Ramps,
Battery, **Ready To Go**



7 TON EQUIPMENT TRAILER .
20' Power Tilt, Tandem Axle,
USA Made



MOTIONLATCH TECHNOLOGY. One-
Hand, One-Motion Drawer Pull. Dual
Latches Keep Drawers Closed During
Transit.

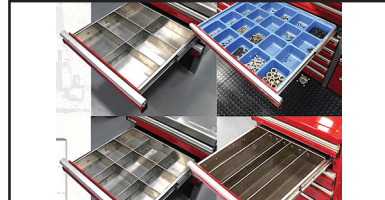

Divider-Holder Tabs Will Accommodate
A Wide Range Metal Dividers



Drawer Tool Organizers – CTECH
Storage Solutions



CTECH – Drawer Units That Fit
Into Your Utility Body



**ALUMINUM
LANDSCAPE TRAILERS**



LANDSCAPER TRAILERS.
Dual Axle & Single Axle,
Ready To Go



**HOMESTEAD Enclosed
Trailers.**
Stocking 8 Ft – 24 Ft



**ALUMINUM CAR HAULER
TRAILER.** 10,000 GVW,
American Made

- ALUMINUM TRUCK BODIES -



**DURA MAG ALUMINUM FLATBED
BODIES.** Industry's Highest Quality,
Call With Your Specs.



**DURA MAG ALUMINUM DUMP
BODIES** Complete Sub-Frame,
Power Pac, LED Lights.



**CUSTOM ALUMINUM
FLATBED BODIES**



ENCLOSED UTILITY



**ALUMINUM RACK BODY
POWER RAIL GATE**



ALUMINUM SERVICE BODY

CANDIA TRAILER

www.CandiaTrailer.com
& LANDSCAPE EQUIPMENT CO
All Prices Cash & Carry! Installation Available!

SAVE TIME & FUEL • WE SHIP!

1-866-761-0196
NH 603-483-2541 • Fax 603-483-2842

35 High St, Candia 4 Coners, Candia NH
10 Minutes East of Manchester, NH • 1 hour From Boston

**ALL THE RIGHT
FIXINGS FOR
YOU**



IN STOCK GALION DUMP BODIES. 8 Ft Thru 16 Ft. Call With Your Specs Today



8' EZ Slide In Dump Body. With Head Board, Tarp & Hoist.



7' X 12' Mesh tarp & Hardware Kit **\$269**



HARSH HOIST

2.5 to 45 Ton, Single or Double Piston. Convert a Flatbed Body to a Dumping Body.
HOIST & POWER PACK

USA Made



BUTCHER Dump Power Pac with control Gravity Down **\$545**



HEADACHE RACKS – Aluminum, USA Made, Available w/ Window Cut Out Or Without, Hi & Low Profiles, LED Light Options, Sport Series And Pro Series

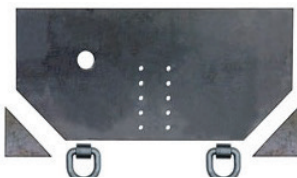

Pintle Plate 3/4 Inch
\$329



15 Ton Pintle Hook **\$59** –
WE SHIP



Retractable Step
One Step **\$119**
Two Step **\$129**
Three Step **\$139**

I-PACK TOOL BOX

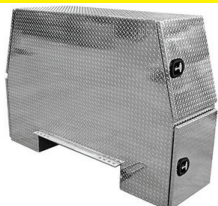

Diamond, Aluminum, Or Black



TAKE OFF BEDS.
Ford – GM – Dodge
Call With Your Specs



Shuttle Door
\$199



TRANSFER TANK & PUMP. Made In USA, 12 Ft Hose, Nozzle Gun, 15 gpm, In Stock – We Ship



UNDERBODY TOOL BOXES

Powder Coat Diamond Aluminum Door



Diamond Aluminum Door



508-328-8938

THE TRUCK STORE**Mon-Fri 8:30-5pm
Saturday 8:30-4pm****www.TruckStoreSales.com**

1700 Broadway - Rte 138 – Raynham, MA • Take Exit 8 Off Rte 495, East Rte 138, On Your Left

**2018 HINO 155 BOX TRUCK:**
Diesel, Auto., ONLY 94K miles.**2005 MACK CV 713
CAB & CHASSIS:
AUTOMATIC,
20F/52R,
30K MILES!****2017 FREIGHTLINER M-2: CUMMINS**
Diesel, Auto, PTO Accept. Will Separate.**2014 INTERNATIONAL 43 Passenger Bus**
w?wheel chair lift. Diesel, Automatic. Only 40K miles, Clean & runs great.**USED MONROE STAINLESS STEEL
SANDER W/CALCIUM TANKS****2007 HINO. AUTO. RUNS GREAT.****2005 MACK GRANITE SPLIT REAR
LOAD RUBBISH BODY 35K Miles.****2015 INTERNATIONAL DURASTAR 50' Bucket**
Truck: DT 466, Allison Auto. 14F/23R, 29K miles.**2017 FREIGHTLINER CASCADIA**
Tandem Axle Day Cab. ISX Cummins 450 HP, Auto, 175K Miles. \$69,500.**2016 ISUZU BOX TRUCK: Diesel,**
Auto., Under CDL**2013 PALFINGER MOFFET FORK
LIFT: 900 HOURS.****2002 VOLVO Heave Tri Axle Dump**
Chassis: 8LL, Clean Title. Slight Damage.
\$15,000**USED
26' & 18'
FLAT BED BODIES
BED BODY
CALL FOR
DETAILS.****2005 MACK Tractors: 460 H.P., 18 speed, air ride,**
wet system, Jake, 46k locking rears, 350 to 400k Miles. \$25,000**COMING IN!
2022
FREIGHTLINER
M2 26'. AUTO,
30K MILES.****2020 ISUZU NPR BEVERAGE TRUCK:**
AUTO.. Will Separate.**USED 12' to 26' REFER & VAN BODIES**
Call with your needs.**2022 FREIGHTLINER 26' BOX TRUCK:**
Cummins, Auto., Under CDL.**2022 PETERBILT C/O: UNDER CDL,**
Automatic, Refer., or Flatbed Available.**1990 MACK R MODEL:
TANDEM 2 AVAILABLE****2000 MACK RD 688SX 14' Dump Body,**
350 H.P., Auto., 18F/58R, LOW miles, Very clean.**2017
INTERNATIONAL
CAB & CHASSIS:
CUMMINS DIESEL,
AUTOMATIC.
LOW MILES.****1997 FREIGHTLINER
35 TON WRECKER:
Diesel 283K Miles.****2017 ISUZU DIESEL BOX TRUCK/
SIDE DOOR.****USED 2015
ROLL-OFF
BODY, CALL.****2015 IH 26' Tandem Axle Refer: New Refer being**
installed. Auto., low hours on Refer. call**2012 UD 18 YARD RUBBISH
TRUCK: LOW MILES. CALL.****LATE MODEL ISUZU &
HINO CUMMINS DIESEL
4 CYL DIESEL ENGINE &
TRANS,
2006 USED MACK
ENGINES, ALLISON
TRANSMISSIONS.**

R & R INDUSTRIES**We Buy All
Scrap Metals****www.RRTrucksAndEquipment.com • Bruce@RandRind.com****195 Rocus Street, Springfield MA 01104****413-733-2118****TOP \$ PAID FOR ALL METALS**

*** ALL FERROUS & NON FERROUS METALS***
COPPER/BRASS/ALUMINUM/STAINLESS/IRON
& STEEL* MACHINERY* HEAVY EQUIPMENT*
CARS/TRUCKS*



BRAND NEW TRANE HVAC UNIT. Still In Original Crates, Few Scratches & Dents, 5 Ton Combination Unit, Gas And Heat 208 – 230, \$2,500 Each



TENANT SWEEPER Runs And Works Well. **BRAND NEW KUBOTA 4 Cyl Diesel Motor.** Not Pretty, But Works Great. Only \$3,000 !



2010 FORD E250 Super Duty Work Van. Runs & Drives Great. Excellent Body. Fleet Maintained. Cat Was Stolen. We Are Putting On Flex Pipe. A Steal, Only \$7,200 !



SNORKEL PRO 66DZ BOOM LIFT, 4WD, Deutz Diesel, New All Terrain Tires, Runs & Works Excellent, Only 5800 Original Hours, 66' Reach, \$12,500/BO



ATHEY MOBIL 2 STREET SWEEPER Runs & Works Well. John Deere Diesel. Not Pretty, Needs Minor TLC, But It Will Work As Is. Perfect For Construction Yard Or Industrial Application. Only \$5,500!

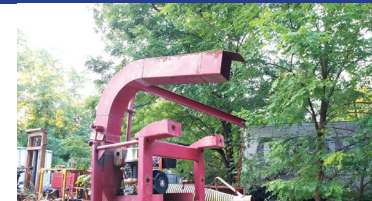

GIANT VAC MODEL 8500 LEAF VAC All Set Up For Landscaper To Attach To Your Truck Or Trailer. All Brackets Included. Only \$850/ BO. Hurry...Leaves Are Falling!

MACK PARTS
Parting out 88 Mack R600,
Excellent Motor, 10 Speed
Trans, 44K Rears w/ Tag Axle,
Barco Log Loader, Bunks, Cab
Parts, Call With Your List



12' HEAVY DUTY SNOW PLOW. 4 Way, Oversize Pistons, Bottom Trip, Adjustable Trip Springs, Excellent Condition, Only \$2,750



(5) FISHER 8' STORM GUARD MM PLOWS. 2 Plug, Pump, Cylinders, Frame, Lights, Support Legs Very Good Cond, Muni Owned, Only \$1,200 ea Or \$5,000 For All, Others Avail \$200 & Up



BIG BUCKET FOR CAT 988-992 LOADER. Model #53517/6K8346, Ser# 5K3539, Superb Condition, Call For More Details, Only \$4,950/BO



FORKLIFTS.. Many Available. From 2500 to 8000 lb Capacity. Gas Or Propane. Some With Pneumatic Tires. Call With Your Needs... \$1600 & Up !



CASCADE ROTATING GRAPPLE Clamp Unit. Mounted Clark C500, 8000 lb Cap, Propane, Runs Great. Just Out Of Service. Can Be Adapted For Excavator, Whole Package, Or Grapple & Forklift Sold Separately. Call For More Info



48' BOX TRAILER. Good Condition, Just Came Out Of Service, Basically Road Worthy Condition, Selling As Is... Storage... Only \$3,500



1983 (?) GMC C70. Holman Bucket Unit, Reach Approx 36', Utility Body 5.9L Cummins Diesel. Allison Auto Older Restoration, Very Good Cond, Reduced, Only \$8,000.



1996 FORD F350 SERVICE TRUCK. 11' Enclosed Body, 7.3L Powerstroke Diesel, Only 130K, 5 Speed, 2WD, 6 New Tires, Runs Great, Only \$6,500



(8) ALCOA ALUMINUM RIMS. 10 Lug, Hub Pilot, With Good 295 x R22.5 Trailer Tires, Only \$1,800/ Best Offer



2005 POWERSCREEN TITAN 1800.
Pivoting Radial Conveyor, 3000 Hours, Factory Deutz Engine Installed 5 Yrs Ago, All Belts, Skirt/Screen Rubbers Replaced, Fire Suppression System. Needs Paint & Other Work, Open To Offers And Trades.
860-508-0143, Derek



2018 FREIGHTLINER CASCADIA 125. DD15, 10 Speed Manual, 10 Alum Rims, Works Every Day, 457K Miles, **\$35,000.** Seekonk, MA 774-721-6559, Rick



2020 NORAM 65ET. 3612 Hours, 16,800 Lb., Sacrifier, Front Blade, Auxiliary Hydraulics, Sideshift, 10' Moldboard, EROPS, Deluxe Cab, A/C, Heater, Cummins Engine QSB3.3, 110 HP, Full Power Shift Transmission With Torque Converter, Comes With Laser And Pole, **\$115,000.** Located In Chichester, NH 603-765-9140, Call Adam If Interested



1-800-394-5889
179 Belvedere Road
Gilsum, NH 03448
WWW.TSR-RACING.COM



Powerglide Air Test Kit



Complete Powerglide Pro Tree Transbrake \$279.95



TH400 Deep Cast Aluminum Pan



TH400 Billet Direct Drum Spring Retainer & Aluminum Modulator/Solenoid Hold Down



Powerglide Overhaul Kit



Powerglide Deep Oil Pan



Powerglide Reverse Spring Retainer Tool



Powerglide Bushing Driver Set



Do-it-yourself Powerglide Pro Tree Transbrake Kit \$164.95



1.80 Long Powerglide Gear Set



Powerglide Handbook written by Carl H. Munroe \$21.95



Powerglide Vent Tanks



CRUSHED GLASS ABRASIVES. ENVIRONMENT
Friendly, Many Cost Savings. RAPID PREP 877-529-2124

**RIVERS
EDGE**
Truck & Trailer Repair

**183 River Road
Uxbridge, MA
- Financing Available -**

Emile 401-692-0780
Scott 401-692-0781
unitransiguere@earthlink.net
www.riversedgetrucktrailerrepair.com



2 SLEEPERS
2010 PETERBILT 386 SLEEPER.
2 To Choose, 300,000 To 400,000 On Rebuilt Cummins Engines, 13 Speed, Our Fleet Maintained Tractors w/ Oil Changes Every 12,000 Miles, Records, Go To Work Trucks, **\$25,000**



FREIGHT HAULER
2014 FREIGHTLINER M2.
24 Foot Box Truck With Lift Gate, Cummins, Allison Automatic, 399,369 Miles, Super Clean Truck Two To Choose **\$18,000 each.**



AP UNIT
2014 INTERNATIONAL PAY STAR SLEEPER.
500,000 Miles, 10 Speed, Excellent Condition, AP Unit. **\$20,000**



ROAD READY
2015 FREIGHTLINER CASCADIA 125. DD-13, 10 Speed, Air Ride, Clean Truck, 653,000 Miles, All Aluminum Wheels, Super Clean Interior, Go To Work Truck, **\$22,000**



CLEAN & READY
2013 FREIGHTLINER CASCADIA. DD-13, 10 Speed, Clean, 913,000 Miles, New Dealer Motor Installed at 600,000 miles, 300,000 On New Motor, **\$15,000**



2014 FREIGHTLINER CASCADIA. DD-13, 10 Speed, Tires 85%, Painted Frame, Headache Rack, Super Clean, Go To Work, 498,000 Miles, **\$20,000**



2014 FREIGHTLINER SLEEPER.
10 Speed, DD13, Air Ride, 580,000 Miles, AP Unit, AC & Heat, Excellent Condition, **\$24,000**



GOT MUSCLE
2016 WACKER NEUSON SW 28 SKID STEER. 785 Hours, New Tires, High Flow, Ready To Work Excellent Shape, **\$30,000**

ABBOTT Equipment Sales

Lebanon, Maine 207-252-1191 or 207-457-1191



2011 CASE 621E. 2 3/4 Yd. Bucket, ACS Quick coupler, 3rd Valve Hyd., A/C, Heat, 5,351 Hours. # 3124, **\$57,000.**



10 TO Choose

2011 MACK GU713. 10 To Choose From, 10 Speed, 20 Frt Axle, 46 Rears, Henderson All Season Stainless Body, Plow, Wing, Spinner, **\$34,500.**



2010 MACK GU 712. MP 7 Motor, 10 Speed, 49,560 GVW, 6 Wheeler, Plow & Wing, All Season Stainless Dump, **\$27,000**



2012 MACK GU 713. Mp 7, 10 Speed 20 Frt Axle, 46 Rears, 14' Stainless Allseason Body, Plow, Wing, Spinner, Low Miles, Very Clean **\$40,000.**



2022 TAKEUCHI TW80. Bucket, Forks, 80 Hours, Auxiliary Hydraulics, AC, Ride Control, **\$88,000**



2014 TAKEUCHI TB 240. 1832 Hours, Digging Bucket, Thumb, Backfill Blade, **\$39,000**



2010 CASE 621E. 2 3/4 Yd. Bucket, ACS Quick coupler, 3rd Valve Hyd., A/C, Heat, 4,452 Hours, # 3176, **\$59,000.**



2009 MACK GU 713. MP7, 10 Speed, 66,000 GVW, Plow, Wing, All Season Dump, **\$31,000**



2014 KOMATSU PC 138-10. Enclosed Cab, A/C, Heat, Am/Fm Radio, 28" Digging Bucket With Side Cutters. 2,821 Hours. **\$78,000**



2012 KUBOTA KX 057-4. 1785 Hours, Hydraulic Thumb, Blade, Angle Digging Bucket, Coupler, **\$50,000**



2003 POWERSCREEN TITAN 1800. Scalping Screen, 4,489 Hours, Deutz Power, # 3150, **\$69,500**



2005 WALDOM SM-250 POWER BROOM. 7' Hydraulic Angle Broom, Diesel, Hydrostatic Trans, Water System, Cab Heat, **\$10,500**



2012 621F. 2 3/4 Yd. Bucket, ACS Quick coupler, 3rd Valve Hyd., A/C, Heat, # 3177 **\$74,000.**



1986 EAGER BEAVER 35 TON LOWBOY TRAILER. Ground Bearing, **\$9,000**



2004 CAT 307C. 3 Buckets, Coupler, Blade, **\$45,000.**



2003 NEW HOLLAND TS100 TRACTOR. 4x4, Roadside Mower, With A US Mower, **\$38,500**



CAT M316C EXCAVATOR. Grading Blade, 6,075 Hours, # 2820 **\$45,000**



2016 KUBOTA SVL 95 -2 S. 1652 Hours, **\$52,000.**



2006 CAT 420E IT BACKHOE. Extend-A-Hoe, **\$38,500**



2010 MACK GU712. 5 To Choose From, MP7 Engine, 10 Speed, 20 Frt Axle, 33 Rear, Henderson All Season Stainless Body, Plow, Wing, Spinner, **\$27,000.**

5 TO Choose

AbbottEquipmentSales.com AbbottEquipmentSales@gmail.com



STAN TAGARELIS • 617-610-5540
STAN@WATERTOWNFORD.COM



TIM DUFFY • 781-267-5057
TIM@WATERTOWNFORD.COM



2022 F-450 4X4 SERVICE BODY.
7.3 GAS, 9' DURAMAG ALUMINUM
BODY, BACK RACK, 16500 GVW,
POWER GROUP,
STK 22482



2024 E-350 DRW SERVICE BODY.
7.3 GAS, REAR CAMERA, POWER
PKG, READING ALUMINUM BODY,
LATCHMATIC REMOTE LOCKING,
STK 24011



2023 XL F-250 4X4 SERVICE BODY.
GAS, READING 8' ALUMINUM BODY,
PLOW PKG, CHROME PKG,
STK 23197



2024 E-350 16' BOX TRUCK.
7.3 GAS, POWER PKG, 12' RAMP,
E TRACK, 12' SRW/ 14' DRW ALSO
AVAILABLE,
STK 24012



2023 F-550 4X4 DUMP.
7.3 GAS, PAYLOAD UPGRADE,
REAR CAMERA, PLOW PKG.,
STK 23168



2021 F-350 4X4 SUPER CAB XLT.
7.3 GAS, READING ENCLOSED
SERVICE BODY, XLT VALUE PKG,
ONLY 18K MILES,
STK 23005A

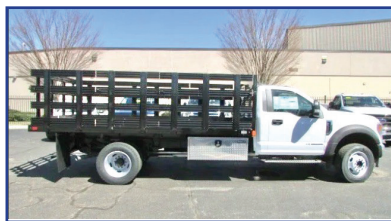

2022 F-600 4X4 14' RACK BODY.
6.7 DIESEL, 22000 GVW, CAMERA,
TOOL BOX, BRAKE CONTROLLER,
STK 22481



2024 F-750 HOOKLIFT.
330 HP DIESEL, 14' CONTAINER
BODY, 33000 GVW, AIR BRAKES,
TOOL BOX, AUTO LOAD COVER,
STK 24016

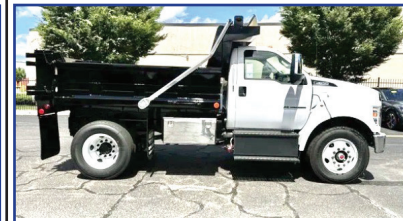

2024 F650 DUMP.
30 HP DIESEL, 10' DONOVAN DUMP
BODY, TOOLBOX, AUTO LOAD
COVER, 26K GVW, NO CDL,
STK 24007

625 PLEASANT STREET WATERTOWN, MA 02472



**COMMERCIAL
 VEHICLE CENTER**

WWW.WATERTOWNFORD.COM

63 Bridge St
Salem, MA 01970
(978) 745-2500

B & C
BRAKE & CLUTCH INC.

105 County Rd
Ipswich, MA 01938
(978) 356-2916



**DUMPSTERS, DROP BOXES & FLATBEDS
ALL IN STOCK & AVAILABLE!**

1-800-322-1111



PRO-TECH®
SNO PUSHER



**MULTIPLE SIZES
IN STOCK & AVAILABLE**



**8' FOR SKIDSTEERS,
10', 12', 14' & 16' FOR
BACKHOE OR LOADER**



Truck Bodies & Equipment
www.BrakeandClutch.com

T-QUIP
SALES & RENTALS INC.
Londonderry, NH

603-623-3669
www.TQUIP.com

DAILY | WEEKLY | MONTHLY
EQUIPMENT RENTALS



TRACKED DUMPERS
ROCK TRUCKS
EXCAVATORS
ROLLERS
DOZERS
BACKHOES
WHEEL LOADERS
SKID STEERS
CRUSHERS
SCREENERS
TELEHANDLERS
MOTOR GRADERS
SPECIALTY ATTACHMENTS

NORTHEASTERN PETROLEUM SERVICE & SUPPLY**617-522-8390 Ext 103****Financing Available - After Hours Call 617-696-1979****We Are Looking For Newer Tank Trucks To List, Dual Equipped, Tandems & Auto. Trans, Can Sell From Your Location****Jerry Mello Cell: 617-799-1461. Email: jerrym@nepss.com**

2015 FREIGHTLINER 5000 GAL TANKER. Tandem Axle, Detroit Power, Automatic, 1984 Boston Steel Tank 1 Compartment, 62,000 GVW, 44,110 Miles, **\$115,000**

2002 KENWORTH T300
TRANS TECH ALUMINUM
2,800 GAL 2 COMPT.
1,800 Gal & 1,000 Gal,
CAT 3126-246HP,
6 Speed Road Ranger **\$17,900**



2012 Ford E250. Bin Pkg, V8 Gas, Auto, White, 112,000 Miles, Fleet Maintained, **\$18,900.**



2000 Freightliner FL 70. ALMAC Two Compartment – 2000 Gal & 800 Gal, CAT 3126, 6 Speed, V-Root STD VR Ticket Printer, Suck Out Line, **\$13,900**



2004 STERLING BOSTON TANK. 2700 Gallon, 137,509 Miles, CAT 3126, 6 Speed, L/C M71 Meter, **\$13,900**

**Site Or Storage * Fast Flow**

1985 GMC 6500 LIQUID TEST MEASUREMENT TRUCK. Detroit Diesel, 5+2 Trans, 1500 Gal & 500 Gal Compts For Testing Top & Bottom Load Of All Liquids, 3" Pump, All Accessory Equip & Adapters. Good Condition. **\$15,000**



2000 FORD F750
BOSTON STEEL 2,700 GAL. 1 COMPT. CAT 2156, 7 Speed, V-Root 2" L/C M-7 Ticket Printer, 126,742 Miles, **\$17,900**



2006 FRIEHTLINER FLEET SERVICE TRUCK. 18' Morgan Body, Lift Gate, 9' Roll Up Curb Side Door, Tote Pump System, Hyd pump, Nept 1.5" Meter, Printer, New Block 2022 CAT C7-210 Hp, Auto, 26,000 GVW, 132" CA, 338,327 Miles, Extra Meter L/C, Reel, Hose, Cabinet, Avail (\$4,000) Location Methuen, MA. **\$16,000**



1996 KENWORTH T300 BOSTON STEEL 2,600 GAL 2 COMPT. 1,000 Gal & 1,600, Cummins 250 HP, 6 Speed, 11R22.5 tires, Neptune Ticket Printing Meter, Hannay Reel, Piping Has 2" Plug Valve In Rear For High Speed Pumping, Two Hose Tubes In Tank Sill, Cut Out 12V Switch On Rear Of Battery Box, 297,947 Miles, **\$19,000.**



2007 IHT 4400 TANKER 2800 GAL. Two Compartment 2000/800, Automatic, DT-466 Diesel, 156K Miles, 4E Neptune Meter, **\$49,000**

TANKS & EQUIPMENT**COMMERCIAL GASBOY.**

White/Black Suction
Pumps, One Hose, Gallons
Only, Gas Or Diesel,
\$2,900 EACH

SURPLUS TRUCK TANK
PARTS 50% Discount,
CALL

TANK TRUCK RENTALS-
CALL



HIGHLAND IN STOCK NEW
1000 Gal Dual Wall Skid Tanks. 10-GA, Factory Paint Can Be Custom Equipped Or As Is.



1987 FORD LN8000 TECH WELD 3,150 GAL. 1 COMPT. 224,778 Miles, Automatic, Spring Susp, New 11R22.5 Tires, New Brakes, No Heavy Rust, Good Cond. For Age, **\$13,900**

SOME TRUCKS AT CUSTOMER LOCATIONS-DEALER PLATE AVAIL TO DRIVE AWAY

ANDERSON MOTORS INC.

GMC

MICRO BIRD
by GERRARDIN

BLUE BIRD BUS SALES OF NEW ENGLAND
*** YOUR EXCLUSIVE VOLVO TRUCK DEALER ***

2024 VOLVO VHD84B300-D13, 500HP, 14SPD. AUTO, 18' HEAVY DUTY STEEL DUMP, HIGH LIFT-GATE. *INCOMING*



2024 VOLVO VHD64BT300-D13, 500HP, 12SPD. I-SHIFT, 46,000# T-RIDE SUSPENSION, WET-SYSTEM EQUIPPED. #230111



2025 VOLVO VHD84F300-D13, 500HP, 14SPD. I-SHIFT, AUTOMATIC, 20,000# FRONT AXLE / 46,000# REAR AXLE, STEERABLE PUSHER. INCOMING



2025 VOLVO VNR64T300-D13, 435HP, 12 SPEED I-SHIFT AUTOMATIC, 12,000# FRONT AXLE / 40,000# REAR AXLE, REGIONAL DISTRIBUTION. INCOMING



2015 VOLVO VNM64T-D13, 435HP, 10SPD., 12,000# FRONT / 40,000# REARS, 359,337 MILES. #220105A



2024 VOLVO VNL64T740, D13-455HP, 12SPD. I-SHIFT, 13,200# FRONT / 40,000# REARS, AIR-RIDE SUSPENSION. #230133



2016 FREIGHTLINER 114SD, DD13-500HP, 8LL TRANS., 20,000# FRONT / 46,000# REARS, 20,000# TAG AXLE, AIR-RIDE SUSP. #230034A. 267" WHEEL BASE



2000 VOLVO WG64B, 275HP, AUTOMATIC, 16,000# FRONT / 40,000# REARS, JOHNSERED 820 CORTU CRANE, 20' MUNICIPAL DUMP BODY. #210299A



2024 RHODES RSS2660-2 26' STEEL END DUMP TRAILER, AIR HIGH-LIFT DOUBLE ACTING TAIL GATE, HD SPECS. INCOMING



2012 CHEVY G35-MFSAB, DUAL REAR WHEEL, 14 PASSENGER, GAS, AUTOMATIC, 86,666 MILES. #230008



2024 AUTOCAR ACTT42, SINGLE AXLE, YARD JOCKEY, DIESEL AUTOMATIC, A/C, HYDRAULIC 5TH WHEEL. INCOMING



2023 RHODES ASSS2660-2 26' ALUMINUM END DUMP TRAILER, STEEL FRAME, SINGLE POINT SUSPENSION, LINER INCLUDED. IN STOCK

401-434-5900

WWW.ANDERSONMOTORS.COM

EMAIL • SALES@ANDERSONMOTORS.COM

170 AMARAL STREET • EAST PROVIDENCE, RI 02915

HABLAMOS ESPAÑOL

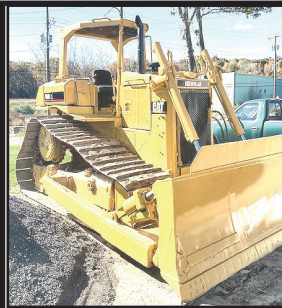
**CAT D6H DOZER.**

Very Good Condition, Runs And Operates Great, 6600 Hours, **\$54,500.**
Tom
860-605-6895



2001 GRADALL 3100XL. 42K, 6200 Hours, Runs And Operates Great, No Leaks, Call Or Text For Videos And Pics, **\$15,000 OBO.** 617-293-5715

**PORTABLE LINE BORING****WELDING • FABRICATION • REPAIRS****DAVID GOKEY****AFFORDABLE LINE BORING***Serving CT, MA, RI, Southern NH, VT***413-530-0242** Call/Textdavidgokey70@gmail.com**MC, Visa, AMEX, Discover**

**Custom Gates
Hydraulic Hose
Assemblies &
Fittings
Full Truck Service,
Maintenance &
Repair**

All Makes & Models
Over 20 Years Experience
Specializing In Mack's

• Marshall Cefole •

978-467-7993

• Randy Rameau •

978-423-2889

10 Gardner Road,
Winchendon MA 01475

**2020 PETERBILT 567.**

Body And Frame Were Sandblasted And Painted In May, 455 HP Paccar, All Trans, 46 Rears, **\$169,900.**

Located In Chichester, NH.

If Interested Call Adam

603-765-9140

CT • RI • MA • NY

100 YARD
STEEL DUMP TRAILERS

CALL IAN OR JIM
800-229-9421

WE WILL SAVE YOU MONEY ...
AND PUT A SMILE ON YOUR FACE!

**STUMP & BRUSH
TRANSPORTATION & DISPOSAL**

\$1800/LOAD

**DEMOLITION DEBRIS
TRANSPORTATION & DISPOSAL**

\$2500/LOAD

**SAME DAY DISPATCH
TOP \$\$ PAID FOR YOUR
SCRAP STEEL, COPPER, & ALUMINUM!!!**

RENTAL WITH OPERATOR

PORTABLE JAW CRUSHER AND IMPACT CRUSHER



DAY-WEEK-MONTHLY RATES
80' STACKER AND
EXCAVATOR AVAILABLE

NEW ENGLAND
CALL KEN
508-328-0028



2022 HITACHI ZX210LC. Auxiliary Hydraulics, Coupler, Tilt Bucket, 42" And 24" Buckets, Hydraulic Thumb, 900 Hours. **\$173,500.** Located In Chichester, NH 603-765-9140, Call Adam If Interested



2016 FREIGHTLINER CASCADIA 125. DD15, 10 Speed Manual, Disc Brakes, 10 Alum Rims, Works Every Day, 493K Miles, **\$25,000.** Seekonk, MA 774-721-6559, Rick

48 FT. & 53 FT SEMI TRAILERS

Just Off A Lease, (8) 48 Ft.,
(6) 53 Ft., 13.6 Ft. High,
Swing Doors, Air Ride,
Call For Additional Specs And Pricing.
203-334-9172

T & TAYLOR & LLOYD, INC. T &

SEE OUR INVENTORY: WWW.TAYLORANDLLOYD.COM



2020 INTERNATIONAL MV607 C&C. NON
CDL, Air Brakes, Air Ride, Allison Automatic,
137K Miles. (file photo)



2023 INTERNATIONAL CV.
22,500 GVW, Air Ride Suspension, Allison
Auto, 2 Wheel Drive, Wheelbase For a
14' Body. (file photo)

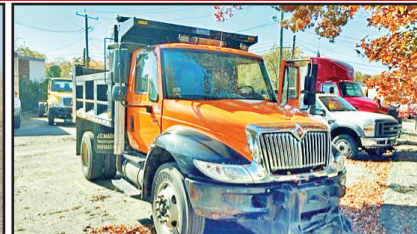

2003 INTERNATIONAL 10' DUMP. Pre Emission
 With A Real 215 HP DT 466, 29000 GVW, Allison
 Auto, 56K Miles, Body Is A 10 Ft 2017 By JC
 Madigan.



2019
INTERNATIONAL
4300 26' BOX.
Southern Truck!
Allison Auto, 158K
Miles, (file photo)



2020 INTERNATIONAL MV607 26' BOX.
Auto, 85K Miles, Air Brakes, Non CDL.

1-617-429-3370

Call Jack Coakley • 8 Railroad Avenue Bedford, Ma

QUIRK RAM COMMERCIAL TRUCK CENTER

830 Plain Rd, Marshfield, MA **781-536-7540**

40 Hallet St, Dorchester, MA **857-309-7600**



2023 RAM 1500 CARGO VAN.
Standard Roof, V6 3.6L Gas Engine,
Rear Window Defroster, Heated
Mirrors, Handsfree Phone & Audio,
D14407, **\$48,100**



2023 RAM 2500 HIGH ROOF CARGO VAN. V6 Gas, Auto,
Heated Seats, Power Folding
Mirrors, Remote Start, White or
Black. CJ6904 **\$53,710**



2023 RAM 3500 LONGHORN MEGA CAB DRW. 5TH Wheel
Hitch, 17 Speaker Harmon Kardon,
Power Sunroof, Cummins I6, Tech
Pkg., 4WD #D14033 **\$88,493**



2023 RAM 2500 HIGH ROOF CARGO VAN. Power Folding Heated Mirrors,
Park-Assist System, Remote Start, Rear Window Defroster, 115V Aux Outlet,
#D14225, **\$55,810**



2023 RAM 1500 HIGH ROOF CARGO VAN.
Remote Start, Heated Seats,
Available In Black Or White, #CJ6964 **\$51,529**



2023 RAM 3500 ROCKPORT SERVICE VAN. 47.5" Rear Door
Opening, LED Work Flood Light, Ladder To Roof, 3 Bar Ladder
Rack, Full Size Step Bumper, V6 Gas, Automatic, D14405, **\$64,998**



2022 RAM 3500 DUMP. 4X4, Diesel I6 Cummins, Auto,
2-3 Yd Air-Flo Body, PW, PL, Pwr Heated Mirrors, D13609,
\$78,998



2023 RAM 3500 LARAMIE. 5th Wheel Prep, Remote Start,
Heated Rear Seats, Leather, NAV, 17 Harman Speakers,
6.7L Cummins, Bed Liner, D14144, **\$75,273**



2023 RAM 3500 CHASSIS. 4X4, Diesel I6
Cummins, Auto, PW, PL, Pwr Heated Mirrors,
D14248 **\$71,620**

Visit: www.quirkchryslerdodgejeepram.com OR www.quirkcdjrdorchester.com



Fowler's Auto Wrecking Inc.

Belldtown Recycling Center



860-267-7140 • 24 Old Coach Rd East Hampton, CT

Detroit Series 60 12.7L Engines

EGR DDEC-IV
NON-EGR DDEC-IV
Good Running Take Out Engines
Recent Remanufactured Engines
Core Engines
Engine Accessories
6 Month & 1 Year Warranties Available
Call Today For Pricing



CALL: 860-267-7140

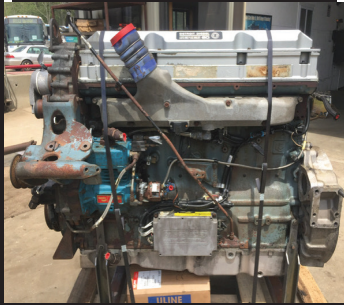
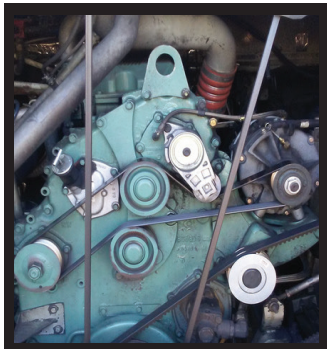

Complete Coaches For Parts

- MCI, Vanhool, and Prevost Buses For Parts
- Compressors, Condenser & Evaporator Motors
- Wheels, Tires, Suspension & Brake Parts
- Electrical Parts, Interior & Exterior Lighting
- Tag Axles & Drive Axles
- Compartment, Service, and Entrance Doors
- Fiberglass Body Panels & Glass
- Complete Electric Wiper Conversion Kits
- Radiators, Intercoolers, and Condensers
- Standard 6 Month Warranty On All Parts



**Buses Are Not Intended
For Resale - Salvage Titles**



Allison B500 Transmissions

- Allison B500 With or Without Retarders
- Good Running Take Outs
- Recent Remanufactured Units
- Core Transmissions
- Allison Shift Pad Selectors
- Allison TCM (Transmission Control Modules)
- Standard 6 Month Warranty
- Call Today For Pricing



CALL: 860-267-7140



2005 KENWORTH T800 ROLL OFF.
CAT C15, Eaton 18 Speed, 80K GVWR,
In-Frame Overhaul, New Trans, Clutch, King
Pins, etc. Ex-Town Truck, 387K, All service
records available. \$87,500



2007 NISSAN UD 2000.
6 Cyl Turbo Diesel, 580K, 19500 GVWR,
21' Roll Back, Wheel Lift, Runs &
Operates, Needs TLC, Asking \$14,500

Call Joe 860-515-7244 • BelldtownRecycling@yahoo.com

STONEHAM**617-733-0773****NEW COMMERCIAL TRUCKS**

2024 E350 HI CUBE. SRW, Cargoport Van, Roll-up Rear Door, Step Bumper, V8 Gas, PW, PL, #24101 On Sale



2024 E350 SERVICE. SRW, Rockport Van, 3 Bar Ladder Racks, 7.3L Gas, PW, PL, #241095 On Sale



2024 E350 SERVICE VAN. DRW, Knapheide Steel Body, 7.3L Gas, PW, PL, #24105 On Sale



2023 F350 DUMP. 4X4, 7.3L V8 Gas, Remote Start, Tool Box, Duel Battery, Graphite Metallic, #232646. On Sale



2023 F450 SWITCH N GO. Super Cab, 4X4, Diesel, Remote Start, Hi Capacity Tow, Running Boards, #232776. On Sale



2023 F550 DUMP. 4X4, 7.3L V8 Gas, Remote Start, Payload Pkg, Duel Battery, Black Or Red. On Sale



2023 F550 DUMP TRUCK. 4X4, Diesel, Tool Box, Remote Start, Pro Power on Board, #231687 On Sale

USED TRUCKS SPECIALS

2021 T250 CARGO VAN. Scuff Plates, Cargo Rubber Mat, Cargo Separation w/ Door, 31,698 Miles, #21101P, \$39,999



2022 F250 STX SUPER CAB. Head Ache Rack, Tool Box, Diesel, 4X4, 12,570 Miles, Pwr Rear Slide Window, UpFitter Switches, #22018P, \$59,999



2021 F250 LARIAT CREW. Pwr Moon Roof, Twin Panel, Diesel, 4X4, 54,538 Miles, LED Headlamps, UpFit Switches, #232374A, \$69,900



2022 F250 UTILITY. 6.2L V8 Gas, 4X4, 7,985 Miles, Pwr Equipment, UpFitter Switches, #22051P, \$56,900

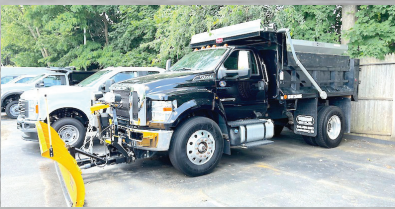

2021 F750 DUMP. Diesel, Automatic, 16,345 Miles, Plow, SS Spreader, #21117P. \$124,990

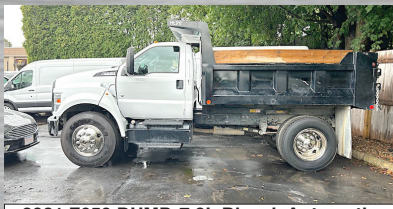

2021 F650 DUMP. 7.3L Diesel, Automatic, 8,787 Miles, Three Coal Chutes, #21119P. \$89,900



2021 F550 DUMP TRUCK. 4X4, Diesel, 17,767 Miles, Tool Box, Power Plow, #21052P. \$74,900



2022 F250 SUPER CAB STX. 4X4, Diesel, 12,570 Miles, Midnight Blue, #22018P. \$59,590



2021 E350 AROCEL VAN. Pull Out Walk Ramp. 7.3L Gas, Auto, AC, 39,807 Miles, #21064P \$45,000



2020 T250 HIGH ROOF VAN. Several Used Hi & Lo Top Vans In Stock, 55,190 Miles, #2017P. \$45,000



2020 F550 SUPER CAB DUMP. 4X4, Diesel, 19,042 Miles, Payload Upgrade, Pwr Equipment, #2047P. On Sale

**COMMERCIAL VEHICLE CENTER****www.StonehamFordTrucks.com****211 MAIN ST. STONEHAM, MA 02180****Mon-Fri 8:30am-8pm Sat 9- 5pm Sunday 11-4****ALL PRICES NET & INCLUDE ALL AVAILABLE REBATES TO DEALER****Call Bill Pollack 1-617-733-0773 or billpollack@stonehamford.com****COMMERCIAL VEHICLE CENTER**

JP RIVARD

Trailer Sales Inc

Call Matt - 508-962-4543

Locations in Ayer, MA and Devens, MA

Happy Holidays

**60 PLUS YEARS SERVING THE
NORTHEAST AREA**

**Over 150 Containers - In Stock
With Choice Odd Sizes & Specs
FAST Delivery Is Available**

Always Best Customer Service

**NEW ONE TRIP 40' HIGH CUBE CONTAINERS
IN STOCK.** Single And Double Doors. Beige
Available Now. **Used 40' High Cube Containers**
Available As Well, Please Inquire.



**COMMERCIAL
FINANCING AVAILABLE**



4 SIDE DOORS

**2023 40' HIGH CUBE
CONTAINER. With End Doors
And (4) 92"X96" Side Swing
Doors, IN STOCK.
\$12,000 + Delivery**

**25 + NEW ONE TRIP 20' CONTAINERS
IN STOCK - Beige, Gray, Green. New ONE TRIP.
USED 20' CONTAINERS - Available.**
Tax And Delivery Is Extra
Commercial Financing Available

**\$2,500
FOR USED**



NEW \$3,995



\$3,399

**40' HIGH
CUBE**

6 USED 40' HIGH CUBE CONTAINERS.
Wind & Water Tight, Many Matching Colors In
Stock, Come Pick Out Your Container.
Tilt Bed Trailer Delivery Available Or We'll
Load Your Trailer. Sales Tax Applies To All
Mass Sales.

**EIGHT 2023 20' OPEN SIDE
CONTAINER. with rear doors.**
One Trip Container Available
\$8,500 EACH + Delivery
No Tax If Delivered out of state



**OPENS COMPLETELY.
FACTORY BUILT.**

VISIT - WWW.JPRIVARD.COM - Family Owned - 1995



1987 CAT 966D. Total Transmission Rebuild Recently, New Paint, 9100 Original Hours, Runs Great, Clean Machine, 12 Ft Snow Pusher Included, **\$80,000.** Marshfield, MA 781-630-0385, Calls Only



Burrillville, RI • 401-633-4587

- Full Bucket Rebuilds • Cylinder Resealing
- Wear Plates • Adapter Replacement • Hardfacing
- General Maintenance



1991 MORBARK 27. Rebuilt V 12 Cat 800 HP, All New Turbos, Clutch, Feed Bed Chain & Tires, Wireless Remote, Custom Stainless Exhaust & Rebuilt Anvil. **\$79,000.** 603-456-6029



1985 FONTAINE DOUBLE DROP TRAILER. 30' In Well, 9' 5" Front Deck, 8' Rear Deck, Trailers Used Only In Our Equipment Yard, Less Than 3000 Miles, No Rust, Two To Choose, **\$19,500 Each.** 860-628-1771



2012 DYNAPAK CA134 ROLLER. 878 Hours, Just Serviced, **\$40,000.** 603-361-8153



2006 MACK CXU TRACTOR. 350 HP, 9 Speed Fuller, 12 Fri Axle, 40's On Air Ride, All Maintenance Records, 435K Miles, Very Clean, Go To Work Condition, **\$14,500.** 978-992-7077



2022 PJ TRAILER T6: 21', 17' Flat + 4' Tilt, 6" Channel, Equipment Split Tilt Trailer, **\$9,999,** Belchertown, MA 413-253-5456

WANTED!!! MACK TRUCKS

**CAT, DEERE, BOBCAT EQUIP
IN ANY CONDITION
IMMEDIATE PAYMENT**



CALL JOHNNY MACK
johnnymack107@gmail.com
HARTFORD, CT 860-883-1186



2002 BRUSH BANDIT 200-PLUS Brush/Wood Chipper. Caterpillar Diesel, Working Winch, Many Recent Upgrades, Ready To Work, **\$19,850.** 508-435-4976



2017 JOHN DEERE 650K XLT BULLDOZER.
Topcon Ready, 1380 Hours,
Excellent Condition, Operates And
Runs With No Issues, Diesel,
\$128,500 OBO.
Tiverton, RI 401-255-2238



**\$100 Per
Wheel Polish**
**ACUSHNET WHEEL
POLISHING**
Used Rims Available
508-961-7528
62 SOUTH MAIN ST.,
ACUSHNET, MA



Service & Mechanic On Site



2016 MACK GU713. Very Clean,
1 Owner, Garage Kept, MP8-425, Allison Auto,
Beau-Roc Diamond-DH 17' Hardox Steel Heated
Body, 20K Front, 20K Steerable Lift Axle,
46K Rears, Electric Cover, Strobe Lights In Body,
3 Sand Doors In Tailgate, 30-Ton Pintle Hook
W/ Air & Trailer Plug, New Tires & Brakes,
230K Miles, **\$165,000.** 603-361-8153

TOP RATED PRODUCTS FOR YOU

**WASHED STONE
PROCESSED GRAVEL
SAND
TOP SOIL
RIP RAP
FILL**



**Please Call for pricing
401-447-2777**



**8' FIBERGLASS SERVICE BODY/CAP.**

Dual Access Side Doors, Rear Barn Doors,
Similar To Space Kap, FX, Utility Body, Will
Never Rust, Allows Dual Use For Your Pickup,
Excellent Condition, **\$4,500.**,
Westport, MA 508-636-5050

**DZEN TREE FARM**

Where Family Traditions Are Made
215 Barber Hill Road, South Windsor, CT 06074.
Open 9 To 4 Till December 24th
www.dzentreefarm.com

**CIMLINE
MAGMA 230.**

Trailer Mounted Crack
Filler Sealer, **\$9,500.**
Gorham, ME
207-289-7828



1999 VOLVO L-90 WHEEL LOADER. 3 1/2 Cubic Yard
Bucket, Original Owner, Good Condition, Hours Approx. 20k.
Call For Price 203-640-5891



Lorusso Heavy Equipment, LLC
160 Elm St Walpole, MA 02801
Tel. 508-660-7600



**HX160ALD – 2023 – NEW –
Financing Available!**

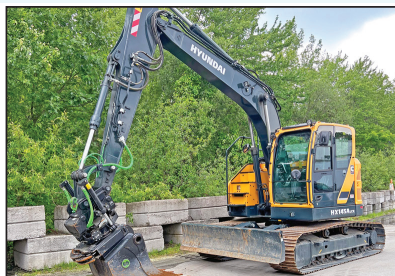

**HX145ALCR – 2022 – NEW –
W. Steelwrist Tilt Rotator –
Call for Pricing**



**NEW FOR 2023! HYUNDAI HT100V SKID
STEER. End of Year Special Financing.
Wheeled Models Also Available,
Call For Pricing.**



2022 Hyundai HX85A.
Call for pricing.



**2022 MECALAC AX1000 1yd Wheel
Loader. Call for Pricing.**



**2023 MECALAC 6MCR. Blue And Green
Also Available, End Of Year Special
Financing. Call For Pricing.**



www.lhequip.com • Call Us for All of Your Rental Needs • www.fb.com/LHELLC



METROPOLITAN TRUCK CENTER INC.

1074 Turnpike Street • Stoughton, MA 02072

1-800-878-5491



**NO MATTER WHAT TRUCK YOU HAVE,
WE CAN FIND THE RIGHT PLOW FOR YOU!**



PolyCaster

Loaded with upgraded de-icing technology



Tempest

Available in chain drive or with the new Helixx shaftless auger system



StormBoxx

**Come see the all new
Fisher StormBoxx
featuring
Trace Edge technology**



Western Plows - available upon request

*Family owned and
operated since 1980*

www.metropolitantruck.com



2000 STOUTON TRAILER. 48' Dry Storage,
Road Worthy But Still Considered Storage, Air Ride Susp.,
\$3000. 603-899-2000



**SCHMIDT PORTABLE
ABRASIVE BLASTERS FOR
RENT OR
PURCHASE.**

Call Rapid Prep
877-529-2124



***Ocean State
Truck and Equipment***

334 Providence St. West Warwick, RI
401-821-3109



DOWNEASTER Dump Inserts
\$4,995 Plus Installation



DOWNEASTER Dump Bodies
9', 10', and 11' In Stock!
Starting at \$7,495



2023 ROCK SOLID 6' x 12'
6' 2" Interior Height
Ramp Door, \$5,295



2024 ROCK SOLID 8.5' x 16'
Landscaper, 60" Triple Tube Tongue,
Shelves, 9,990Lb. GVWR, \$9,395

www.oceanstatetruckandequipmentsales.com



RAPID PREP

Full Service Provider of Equipment,
Supplies and Consumables

**NATIONWIDE EQUIPMENT
RENTALS, SALES & SERVICE**

North Kingstown, RI
El Cajon, CA • Suffolk, VA
Lakewood, WA

877.529.2124 / rapidprep.com

RUST NEVER SLEEPS



ENHANCED PORTABLE BLASTER PACKAGE



**SURFACE PREP
POWER TOOLS**



SAFETY EQUIPMENT

KCV Trailer Rentals

SLedue@KCVtrailers.com

207-883-5181, x2 Scarborough, ME

KCV



Container Rentals

Varying sizes/colors give extra storage
 20' CON 40' CON for commercial
 \$150/mo \$200/mo or home projects.
 Delivery Fee Extra.



2016 International Prostar

Three (3) to choose from, Automatic,
 Day Cab, Single Axle, Cummins engine

685k Miles 611k Miles 542k Miles
 \$15,950 \$16,950 \$18,950



20+ Used 40' HC Containers

Units in blue, red, green, and gray.
 Price x 5.5% tax + \$125/hr for delivery.
 \$2.5K to 3.5K Discount for multiple
 units sold.



2014 KUBOTA M8560: 4x4 Cab Tractor
 W/Loader, Low Hours, **\$58,900**,
 Belchertown, MA 413-253-5456



2022 HITACHI ZX35. A/C,
 Coupler, Thumb, 18" And 24" Buckets,
 Hydraulic Tilt Bucket, Angle Blade,
 800 Hours, **\$58,500**. Located In
 Chichester, NH 603-765-9140,
 Call Adam If Interested

CT AXLE & SPINDLE REPAIR

CT Axle & Spindle Repair Ellington, CT 06029 • 860-281-4454



BEFORE



AFTER

**MACK PRESS-IN SPINDLE REPLACEMENT
 DRAWN OUT, SWEATED IN**



BEFORE

**TRAILER SPINDLE REPLACEMENT
 WELDED IN PLACE**



BEFORE



AFTER

**TRUCK DRIVE SPINDLE REPLACEMENT
 WELDED IN PLACE**



AFTER

• Drive Spindles From 1 Ton To Class 8 Trucks • Trailer Spindles From 3,500# To Class 8 Axles
 Spindles can also be repaired by welding up the worn area and then remachining to factory spec.
 This includes tracing threads or remachining new threads.
 WELDING AND FABRICATION ALSO AVAILABLE

A Completely Mobile Spindle Repair System. We Come To You! Serving CT, MA, RI & the Northeast
 Visit Our Website At: ctaxleservice.com



REED TRUCK SERVICES

24/7 Heavy Duty Towing, Accident Recovery & Emergency Road Service



**TRADES
ACCEPTED**

**939 John Stark
Hwy.
Newport, NH**



**287 Washington St.
Claremont, NH**

**HELP
WANTED**

• Authorized International Truck & Cummins • Sales • Service • Parts • Warranty •
All Makes Commercial Truck Parts, Sales, and Service

Email: scott@reedtruck.com • www.ReedTruck.com • 1-800-542-5032

IN STOCK



2023 INTERNATIONAL HV613 6X4. 515 HP, 4500 Allison, 22 FA, 46 RA, 14' Side Dump, Plow & Wing.



NEW INTERNATIONAL CV 4x4, AND HV 4X2 AND 6X4 MUNICIPAL CHASSIS. Available, Call For Specs!

45K MILES



TRADES ACCEPTED

2004 CADILLAC XLR. Very Clean, Garage Kept, 45,000 Original Miles, Retractable Hardtop, Performance Roadster, Fun Car. \$22,000.



2012 INTERNATIONAL 7400 Dump. 16 F/A, Locking 30 R/A, DT300 HP, Eng Brake, Allison Trans, Ac, 40,780 GVW, Everest Gear, Plow, Wing, Sander, Air To Rear, \$38,500.

JUST ARRIVED



2013 Ford F450 DUMPING FLATBED. Diesel, Sander, Power Angle Front Blade, \$24,500.



2013 FREIGHTLINER SD114. DD13 Engine, Allison Trans, Everest 14' Live Floor Body, Truck Includes Plow And Wing Blades. Well Maintained Muni Trade.



5 AVAILABLE

SEVERAL USED 2006-2012 INTERNATIONAL IC SCHOOL BUSES. Most Of These Need Some Work, Priced From \$1,800. - \$3,500.



2016 INTERNATIONAL 4300 Cab & Chassis. AR/AB, Cummins Engine, Allison Auto, Non-CDL. \$44,900.

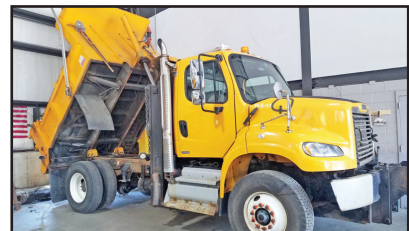

2011 FREIGHTLINER M2 106. Cummins, Allison Trans, Locking Diff., Reversible Plow And Wing Included, Side Dump, With Dickey John System.



2006 STERLING, 380 HP, 8LL, 18FA, 46 Rears, Pwr Reversible Blade And Wing, Live Floor Sander Dump, Double Spinners, \$29,800



2008 INTERNATIONAL 7400. 16 F/A, 30 R/A, DT466, 8LL, Center Conveyor Dump Body, Plow & Wing Included, \$18,900.



2006 MACK CV713 DUMP. 427 Engine, Eaton Fuller Manual Trans, 196,000 Miles. Left Side Rollover Damage, Very Solid, Repairable Truck.

  <p>37 County Road Route 106 Plympton MA 02367 PH: 781-582-1378 FAX: 781-585-4438</p>		 <p>CAT FULL ROTATION THUMB. Fits 320D & E Machines, \$7000. 603-899-2000</p>
 <p>1999 AutoCar NEW HARDDOX 450 DUMP BODY: CUMMINS N14, 8LL. \$43,000</p>	 <p>New #12004 E350 14' BX TRUCK: 147K MILES, RUNS. READY TO WORK. \$4,500</p>	 <p>2011 HINO 268: 9000 Original Hours, Under Cdl, Turbo Diesel, Air Brakes, PTO, 10' Dump Body With Scuttle, 10' Fisher Plow, Diff Lock, Allison Auto-Trans, Power Tarp, Power Lock, Heated Power Mirrors, Power Windows. Hopedale, MA. 508-381-3939 \$75,000</p>
 <p>STEEL FLATBEDS IN STOCK NOW! MANY SIZES. CALL FOR PRICING.</p>	 <p>45' ALUMINUM FLAT DECK TRAILERS: (2) AVAILABLE. (1) STEEL FRAME. BOTH READY TO GO. \$10,000 EACH.</p>	 <p>15' BUYERS STAINLESS DUMP BODY. \$5,000</p>
<p>SALES, SERVICE, PARTS CALL TOLL FREE: 866-637-4076 CUSTOM METAL FABRICATION AVAILABLE WWW.CAREYTRUCKEQUIPMENT.COM</p>		
<p>1994 KOBELCO SK200. 10,500 Hours, Needs Chains & Sprockets, Runs Excellent, \$35,000. Northford, CT 203-464-0121</p> 	<p>2009 KENWORTH T370. Paccar PX-8, 260 HP, Pintle Hitch, 33,000 GVW, Allison 3000 Trans, 20 Ft. Morgan Flatbed, A/C, Cruise Control, Power Windows & Locks, 181K Miles, \$29,000. Rich, 203-228-3667</p> 	<p>1988 DRESSER TD15E. 4365 Hours, Full Cab, A/C And Heat, Bottom 90%, Asking \$45,000. Northford, CT 203-464-0121</p> 
<p>2006 INTERNATIONAL 4300 DUMP TRUCK. DT-466 Diesel, Allison 3000 5 Spd. Automatic, 226K Miles, Air Brakes, A/C, Under CDL, 26,000 GVW, Replaced Many Parts: Brakes, Transmission, Turbocharger, Etc., \$39,900. OBO Framingham, MA 508-962-3976, Call Mike For More Info</p> 	 <p>2011 DODGE RAM 2500. 5.7 Liter V8 HEMI, 209K Miles, 4x4 Crew Cab, Clean And Well Maintained, Title In Hand, Asking \$8,988. Exeter, RI 401-523-3299</p>	
<p>1995 SUTPHEN PUMPER FIRE TRUCK. Very Good Condition, Runs Great, Everything Works, \$12,500. 860-605-6895</p> 	<p>1995 FORD L9000. S95 6-Wheeler Dump Truck, Highway E2020 8-Yd Hydraulic Sander, 35,000 GVWR, 8-LL Trans, Tires 85%, Stored Indoors When Not In Use, \$23,000 OBO. 617-840-3100</p> 	 <p>USED SNOWPLOW 11' X 42". Good Condition, Reversible With Almost New Carbide Blades And Curb Busters On Both Sides, \$2500 Firm. South Middleboro, 508-441-7611, Bob</p>

WE TAKE ANYTHING IN TRADE

Jolly John's

Find us on:  **facebook**

FINANCING AVAILABLE

Truck & Equipment

We Pay CASH For Your Trucks & Equipment

 <p>2011 SINGLE AXLE INTERNATIONAL TRANSTAR 8600 DAY CAB TRACTOR, 12000 Front, 20000 Rears, 10 Speed Manual Transmission, \$17,900</p>	 <p>2004 MACK CV713 GRANITE DUMP TRUCK, 370 HP, Maxitorque 8 Speed Manual, 14' Long, 11' 4" High Aluminum Body, Asphalt Door, Freshly Serviced, 46K Rears, 18K Front, 20K Tag. \$65,900</p>	 <p>2004 Volvo A30D Articulated Haul Truck, 6 cyl Volvo Diesel, Cab With Heat, Retarder, 6x6, 30 Ton Capacity, 23.5R25 Tires, Tailgate \$69,900</p>
 <p>1994 KOMATSU WA320-1 LOADER. Get Ready Snow, 6 Cyl Komatsu Diesel, Cab With Heat, Aux Hydraulics, JRB Hydraulic Coupler, 10' Side Dump Bucket w/ BOCE, Serviced & Ready To Go, \$23,900</p>	 <p>2021 CATERPILLAR 302.7 MINI EXCAVATOR. Like New With Only 21.5 Hours, Factory Warranty. Equipped With Telescoping Tracks, Pilot Controls, Leveling Blade And Thumb. \$49,900</p>	 <p>2021 CATERPILLAR 303E MINI EXCAVATOR, Factory Warranty Until March 2025 Or 2500 Hours Whichever Comes First. Low Hours With Thumb, New Tracks, Counterweight, \$39,900</p>
 <p>2013 FORD F750 SD XL 4x2, Cummins, 6-Speed Manual, 12K Front, 21K Rear, 33K GVW, Air Ride, PTO, Front Mounted, 20' - 71' Boom, Johnson 182 lb 1 Sheave 12.5 ton Capacity Hook Block, 14K Miles, \$74,900</p>	 <p>2015 CATERPILLAR 415 F2 LOADER BACKHOE. Locally Owned & Well Maintained. Enclosed ROP, 4x4 Or 4x2 Whenever You Need It, Coupler & Thumb On Back Hoe, Rear Auxiliary Hydraulics Front & Rear, \$74,900</p>	 <p>2018 PETERBILT 579 TANDEM TRACTOR. Like New Local Purchase, Eaton Automated Trans, Paccar Diesel, Rubber 90%, Freshly Serviced, Ready To Haul Your Loads. \$55,900</p>
 <p>2017 ISUZU NPR-XD 4X2 COE CREW CAB DUMP TRUCK, Isuzu 4HK1-TC 5.2 Diesel Auto, 16000 GVW, 225/70R19.5 tires, 173" WB, 14' Long x 4' High Aluminum Dump Body, Manual Roll Tarp. Freshly Serviced And Ready To Work. \$59,900</p>	 <p>2014 GENIE ZX-135/70 ARTICULATED BOOM LIFT; 135' Max Lift Height, 500 lb Max Capacity, Extendable Axles, Deutz TD2011L041 4 Cyl 74 HP Diesel, 445/50D7 Foam Filled Tires \$85,500</p>	 <p>2016 FORD TRANSIT CONNECT: 4 cyl 2.5L Gas, Automatic, 5270 GVW, 215/55R16 Tires, Spring Suspension, 121" WB, Curbside Door, Roof Tacks, Interior Shelving \$11,900</p>
 <p>2015 Isuzu 4HK1TC 317 CID Diesel 210 HP, 4152.6 Engine Hrs, Auto, Spring Suspension, 148" WB, JC Supreme 16' Long x 84" Wide x 96" High Body, Liftgate \$27,900</p>	 <p>2014 JOHN DEERE 310SK 4X4 LOADER. Local One Owner, Power Shift Trans, Aux Hyd, Hydraulic Coupler, 92" Loader Bucket, Ext Stick, Quick Coupler, 18" Backhoe Digging Bucket, Rear Aux Hyd, Freshly Serviced, \$49,900</p>	 <p>2008 FORD F-550 XL FLATBED. 6.4L Powerstroke Turbo Diesel, Auto, 12'5" Flatbed w/ Rack Side & Liftgate, Fully Serviced \$14,900</p>

Call Nick 860-861-1326 or Mike 860-861-4199

www.jollyjohnstruckandequipment.com

ALL MAKES

EQUIPMENT & PARTS

CONTACT

ROLAND CARTER 603-340-6776 • ANDOVER NH 03216

**EQUIPMENT SALES
EQUIPMENT PARTS
EQUIPMENT
ATTACHMENTS
FINANCING AVAILABLE**



**New & Used
Buckets &
Attachments.**



Rebuilt & Good Used Engines.



**New Undercarriage.
Free Undercarriage Inspection.**



**Equipment
Hydraulic
Parts.**



**Salvage
Equipment
Parts.**

info@allmakesequipmentandparts.com • www.amepinc.com



1995 FORD L8000. Tech Weld Body,
2700 Gallon Tank, Has Not Run In A Few Years, Best Offer.
617-926-0779



**BRAND NEW
20 FT SNOW PUSHER.**
Never Used, **\$3800.**
Waterbury, CT
203-232-0921



Jukonski Truck Sales



WWW.TRUCKSELLERS.COM

se habla español

680 NEWFIELD ST. (RT 3) MIDDLETOWN, CONN • **800-378-0342** • MON-FRI 9-5

DON'T MISS OUT: YOUR IDEAL TRUCK AWAITS!



**2021 MITSUBISHI FUSO FE180
14' Dump Truck,** Gas 6.0L, Auto,
Low Mileage 8K, 17995 GVWR
#T-MGMA8772, **\$69,899**



**2020 MITSUBISHI FE 160 16' Box
W/ Lift Gate,** 6.0L V8, 297HP, 15,995
GVWR. **\$54,900 - \$6,000 Off = \$48,900**
Stock #T-LGLF4411



**2020 MITSUBISHI FE 140 16' Box
W/ Lift Gate,** 6.0L V8, 297HP, 14,500
GVWR. **\$54,900 - \$6,000 Off = \$48,900**
Stock #T-LGLJ0112



2020 ISUZU NPR HD 9' Bed, Diesel,
883 Miles, 14,500 GVWR, #T-LS208497,
\$69,900



2021 Hino L6 26' Box Truck, Diesel,
Auto, 148K Miles, 25950 GVW,
#T-M5T50288, **\$77,899**



**2016 INTERNATIONAL 4300 26' Morgan
Box W/ Side Door,** ISB 6 Diesel Engine,
25,998 GVWR, #T-GH210787, **\$39,900**



**2014 ISUZU NQR CREW CAB DUMP,
107K Diesel,** 11' Dump Bed, With PLOW Set Up,
17,995 GVWR. #T-E7901514, **\$44,900**



**2007 FREIGHTLINER M2 EQUIPMENT
LOADER,** 24' Bed, 54,700 GVWR, Diesel,
#J-7HY89011, **\$36,900**

90 DAY POWERTRAIN WARRANTY AVAILABLE ON ALL CERTIFIED TRUCKS. INCLUDES INJECTORS AND TURBO



20 Business Park Drive
Smithfield, RI 02917
Hours: M-F 8:30-4:30

401-941-4445



(7) 2008 STRICK
53' Dry Vans, Swing Doors, A/R
Aluminum Roof, \$12,000 Each



2001 FREIGHTLINER Walk-In Van
300,000 Miles, Diesel
Runs/Drives Excellent, \$7,500



(3) 2022 1-Trip High Cube Shipping
Containers, 1 With Single Door-\$8,500
2 With Double Doors-\$9,250 Each



(1) 20 FOOT CONTAINER
With Double Doors
\$6,500



(6) LOCAL CARTAGE TRAILERS
\$4,500 Each



TANDEM AXLE DOLLIES
\$5,500 Each



3 REEL
CONSTRUCTION TRAILER
\$5,750



SPRING AND AIR RIDE TANDEMS
\$3,000 Spring Ride
\$4,000 Air Ride



(2) SINGLE AXLE
CONVERTER DOLLIES
\$3,700 Each



2003 TRAILMOBILE
48' Drop Deck Flatbed
\$11,500



53' KENTUCKY DROP FRAME
Trailers
\$9,000 and Up



22.5 and 24.5
MOUNTED TRAILER TIRES
\$175 Each

WWW.NETTRAILER.COM

WWW.TRUCKANDEQUIPMENTPOST.COM



Tight Link Fence Co.
Residential ~ Commercial ~ Industrial
Mark Dillon
774-365-0222



2022 MCCLOSKEY R155 SCREENING PLANT. 325 Hours, **\$336,000.**
Smithfield, RI 401-231-1111



BLAST HOODS.
Fully Padded Interior, Multi-Layers Of Sound
Deadening Foam, Tear Off Lense, Niosh
Approved Type Ce Supplied Air Respirator.
Rapid Prep 877-529-2124

**2003 CASE
CX 160
EXCAVATOR,**
Quick Coupler,
Bucket & Hammer
Available,
Approximately
5800 Hrs., Good
Bottom, Good
Shape, Ready to
Work!
\$59,900
Call 781-417-3018



**2008 FORD F550 DUMP
TRUCK.** 6.4 Diesel, Automatic,
98K Original Miles, One Owner,
New EGR Valves But Runs Poorly,
Needs Engine Work, Dump Body
Is 6 Years Old,
\$12,500 OBO.
Waterbury, CT 203-232-0921



BEAM TRUCK & BODY INC.

RI Dealer #647

433 CUMBERLAND HILL ROAD, WOONSOCKET, RI 02895

401-767-2639



NEW - USED & RECONDITIONED DISPOSAL EQUIPMENT



**2010
INTERNATIONAL
7400:**
42,000 MILES
W/ HEIL 22 YD.
AUTOMATED
PACKER.
**\$60,000 WILL
SPLIT.**



**2004 KENWORTH
T300:** 396,914
MILES,
AMERICAN
75,000#
ROLL-OFF, CAT
C12 W/ FULLER
8LL, 60,000# GVW
CALL FOR MORE
DETAILS !

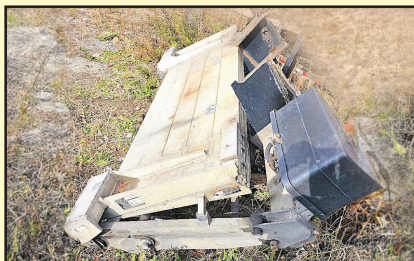

**MAXON
LIFT-GATE,
TUCK AWAY,
ALUMINUM,
3,000# CAPACITY,
VERY GOOD
CONDITION.
\$2,000**

IN STOCK READY TO INSTALL NEW EQUIPMENT

- * PHT22L AMERICAN PALFINGER
- * T29ST AMERICAN PALFINGER
- * T40S AMERICAN PALFINGER

WWW.BEAMTRUCK.NET



JOHN DEERE M—Hydraulic Lift, Runs Excellent, \$3,000
860-928-5748



WANTED

**CATERPILLAR
EQUIPMENT**

**TOP DOLLAR
PAID FOR YOUR
CAT EQUIPMENT.
ANY YEAR, ANY
CONDITION.**

**SAME DAY
\$ PAYMENT \$
UPON
INSPECTION**

603-505-0905

WE PAY FINDER'S FEES!



2015 YANMAR T210: High Flow Track Loader W/ Cab,
Loaded, Low Hours, Very Clean, **\$42,900**,
Belchertown, MA 413-253-5456

- HELP WANTED -

Semi Trailer Mechanic



Top Pay



Good Benefits

Permanent Position

Ayer, Massachusetts

Call – 508-962-4543



**2021 CAT 972M
WHEEL LOADER.**

7 Yd Bucket,

3500 Hours,

\$336,000.

Located In Smithfield, RI

401-231-1111



**CONSOLIDATED TRUCK
& EQUIPMENT, INC.**

**FELLING
TRAILERS**

**EXTREME
TRAILERS**

**Palmer
BODIES**

www.ConsolidatedTruckEquipment.com

1727 FALL RIVER AVE, (RT.6) NEAR SEEKONK SPEEDWAY

SEEKONK, MA

CHICAGO PRESS BRAKE



12' x 1/4" Good Working Condition



This Machine is still working today. Come see it. \$7,500.

CALL US: AT 508-336-6215 • HOURS: M-F 8 to 5:30 • SAT: 9 to 12 Noon

BALLARD

COMMERCIAL TRUCKS

508.214.3036
BallardTrucks.com

Locations in MA, NH and RI!!!!

SALES | SERVICE | PARTS | LEASE & RENT



Ballard is a family-owned business providing the best experience in the full-service commercial trucks industry in the northeast. Whether it's sales, leasing, parts, or service - Ballard's been keeping the community rolling for over 100 years.



2018 MACK ANTHEM 64T HIGH-ROOF SLEEPER. MACK MP8 DIESEL, MACK MDRIVE AUTO, TURBO, FONTAINE 5TH WHEEL, IDLE SHUT DOWN, BACK-UP ALARM AND SO MUCH MORE ! \$58,500



SPECIAL AUCTION PRICING!!!!!!!
2018 FREIGHTLINER CASCADIA 116 TANDEM AXLE DAY CAB TRACTOR NEW PAINT ! SUPER SINGLES. REMAINING WARRANTY! AIR-SEAT, AIR-HORN AND SO MUCH MORE !



2024 ISUZU NPR BOX TRUCK, NON-CDL!! AUTO TRANSMISSION, 6.6L GM GAS ENGINE, POWER WINDOWS, HEATED MIRRORS, BACKUP CAMERA AND MORE! CALL FOR PRICING



SPECIAL AUCTION PRICING !!!!!
2017 FREIGHTLINER CASCADIA 113 DAY CAB. AUTO TRANS. DD14 DIESEL ENGINE. ENGINE BRAKE. CALL FOR PRICING!!!



2018 ISUZU NRR CAB & CHASSIS, 215HP., DIESEL, AUTO TRANS., WB TO FIT A 22' BODY, CAN BE SHORTENED, HEATED MIRRORS, POWER WINDOWS/ LOCKS & MORE ! \$33,500



SPECIAL AUCTION PRICING!!!!!!!
2017 FREIGHTLINER CASCADIA EVOLUTION. DAY CAB. FLEET MAINTAINED. WARRANTY. NEW TIRES. NEW PAINT!

**MOVING
NEW
ENGLAND**



BALLARD
Truck Center

800.421.1576

www.BallardTrucks.com



JOSEPH

EQUIPMENT COMPANY

300 GAY ST • MANCHESTER, NH 03103

SATURDAYS • WE ARE OPEN ALL DAY

PHONE: 603-641-8608

FAX: 603-666-3716



**293 NORTH - EXIT 2 -
LEFT ONTO BROWN AVE -
RIGHT ONTO WINSTON ST. - LEFT ONTO GAY ST.
300 GAY STREET ON THE RIGHT**



2012 55 TON FONTAINE. (2 Available To Choose From 2009 And 2012), Tri Axle With Pin On 4 Axle, 25 Foot Deck, Powerpack, Full Fenders, Air Ride, Texas Trailer—Rust Free, Call For More Information.



2014 MANAC TRI AXLE EXTENDABLE STEP DECK. Extends 53' To 69', Low Deck Height, 17.5 Rubber, Air Ride, Excellent Shape, One Owner, Original Paint. Call For More Information.



100 STORAGE CONTAINERS TO CHOOSE FROM. 20', 40' And 40' High Cube. Call For More Information.



2008 ROGERS 20 TON TAG ALONG TRAILER. Model 20XXL, Tandem Axle, Rear Ramps, Pintle Hook, 17.5 Rubber, 48,000 GVW, Clean, Straight, Excellent Condition. Call For More Information.



2000 MACK RD688. Automatic, 52K Rears, 11 X 24.5 Tires, 20K Front, Dual Power Steering, J & J 16' Body With Twin Hoist, A/C, 33K Original Miles. Call For More Information.



2006 TRANSCRAFT EAGLE II. High Flat, 48 X 102, Combo, Headboard, Slider, Alum Wheels, 2 Axle, 1 Owner. (2 Available To Choose From). Call For More Information.



2007 LIDDELL 50 TON BEAM TRAILER. 4 Axle, Lift On Third, 4th Axle Flip, Detaches Both Ends, 28' Deck, NGB, Excellent Shape, One Owner. Call For More Information.



1987 AUTOCAR DK64. Tandem Dump With J & J Alum Rock Body, Dual Piston, Ledge Gate, Cummins Power, 8 Spd, 58K Rears, 24" Rubber, Spring Ride. Call For More Information.



2009 CATERPILLAR 924H WHEEL LOADER. Quick Disconnect, New Motor From CAT With Paperwork, Very Good Condition. Call For More Information.



CAT 3412 GENERATOR. 600 KW, Low Hours, Complete. Call For More Information.



2011 CATERPILLAR 246C XPS. Skidsteer, 2 Speed, Full Cab, A/C, Cushion Tires, Forks And Bucket, Extra Counterweights, 4,000 Hours, One Owner, Original Paint. Call For More Information.



2018 FONTAINE TRAVERSE. Hydraulic Tail, Tandem Axle, Hydraulic Upper, Currently Being Sandblasted And Painted, One Owner, Winch, Remote Control, Weigh Scale, NAP. Call For More Information.

www.josephequipment.com

Trades Welcome • Financing Available

THIS AD IS COPYRIGHTED & OWNED BY TRUCK AND EQUIPMENT POST

JOSEPH

EQUIPMENT COMPANY

300 GAY ST • MANCHESTER, NH 03103

SATURDAYS • WE ARE OPEN ALL DAY

PHONE: 603-641-8608

FAX: 603-666-3716



293 NORTH - EXIT 2 -
LEFT ONTO BROWN AVE -
RIGHT ONTO WINSTON ST. - LEFT ONTO GAY ST.
300 GAY STREET ON THE RIGHT



1996 BOMAG ROLLER. Model BW212D-2, 84" Drum Drive, 2400 Hours, Deutz Engine. **Call For More Information.**



2003 TALBERT 50 TON 9 WIDE TRI AXLE PAVER STYLE TRAILER. Non-Ground Bearing, Three Axle, Air Ride, Lift On Third, 25 1/2 Foot Long Lower Deck, 5 Foot Slope, Covered Back, Excellent Shape, One Owner, **Call For More Information.**



1997 CATERPILLAR 960F WHEEL LOADER. Sandblasted And Painted, New Decals, A/C, Scale, 23.5 X 25 Rubber, Bolt On Cutting Edge, Very Good Condition. **Call For More Information.**



1997 KENWORTH T800. Twin Steer Wide Nose, 550 Cummins, 18 Speed, Long Wheel Base, 30' From Back Of Cab To End Of Frame, Newair Ride, Double Frame, 164,000 Original Miles, New Michelin Tires In Back. **Call For More Information.**



NEW MODEL - IN STOCK - 2023 FONTAINE MAGNITUDE 60HD-MX. Deck Extends From 30' To 51', 65 Ton When Closed, Built To Handle A 60 Ton Load With Ease, 30' Clear Deck Length Extends To 51', 22" Loaded Deck Height, 6" Ground Clearance, 7 Position Hydraulic Detachable Gooseneck, 7 Position Air Ride Tridem Bogie, 402 Jeep Ready, 36" And 83" Flip Box Ready, 60/90 Flip Axle Ready, EQ2 Spreader Bar Ready, Loaded. **Call For More Information.**



1998 FONTAINE, MODEL. 50 Ton, Detaches At Both Ends, 25' Flat Level Deck - 20" Loaded Deck Height, 25' Beam Deck Insert, 20" Loaded Deck Height, Non Ground Bearing, Air Ride, Boom Trough & Deck Cut Out, Lift Axle, Outriggers, Aluminum Wheels, Strobe Lights. **Call For More Information.**



NEW HOLLAND TN65 BROOM TRACTOR. With Hydraulic Powered 84" Broom-Power Angle And Rear Mounted Frontier Seeding Attachment, 1,400 Hours, Full Cab, Full Hyd System, 3 Point Hitch, Drawbar, Rear Remotes, 540 PTO, Rear Tires 14.9-28, Front Tires 9.5L-15. **Call For More Information.**



1990 MACK SUPERLINER RW713 DUMP TRUCK. 2 Axle, 350 Motor, 12 Speed, 58K Rears, 100K Original Miles, 11:22 Tires, New Brakes, Frame is Perfect. **Call For More Information**



2010 SPEC TECH TRI AXLE END DUMP TRAILER. Alum Frame, Alum Tub, Spring Ride, 2 Way Gate, Liner And Cover, Ready To Work, Excellent Condition. **Call For More Information.**



LABOUNTY GRAPPLE FOR KOMATSU PC400-PC490. OTHER SIZES AND MAKES AVAILABLE. **CALL FOR MORE INFORMATION.**



2003 INTERNATIONAL DURASTAR 4300. DT466 Motor, 6 Speed Transmission, 21' Chevron Body, Rebuilt Motor, A/C, P/S, Spring Ride, One Owner, Original Paint, Very Good Condition. **Call For More Information.**



HYDRAULIC WRIST-O-TWIST. For Caterpillar 345. **Call For More Information.**

www.josephequipment.com

Trades Welcome • Financing Available

THIS AD IS COPYRIGHTED & OWNED BY TRUCK AND EQUIPMENT POST

JOSEPH

EQUIPMENT COMPANY

300 GAY ST • MANCHESTER, NH 03103

SATURDAYS • WE ARE OPEN ALL DAY

PHONE: 603-641-8608

FAX: 603-666-3716



293 NORTH - EXIT 2 -
LEFT ONTO BROWN AVE -
RIGHT ONTO WINSTON ST.- LEFT ONTO GAY ST.
300 GAY STREET ON THE RIGHT



ERIN 165T SCREENER ON TRACKS.
Makes 3 Products, CAT Power, Heavy Duty Grizzly, Remote Control, Very Good Condition, Call For More Information.



2008 ETYNRE 35 TON. 24' Deck, NGB, One Owner, Original Paint, Excellent Shape. Call For More Information.



TELESMITH 3042 CRUSHER. With New Die Jaws. Call For More Information.



2008 PETERBILT 367 TRI AXLE DUMP TRUCK.
18K Lb Front, Full Lockers, CAT C13 Power, 18 Foot Aluminum Benson Body, Canvas, Aluminum Wheels, 46K Lb Rears, Huge Single Frame, 500,000 Miles, Working Daily, Very Good Condition. Call For More Information.



2016 GREAT DANE 53' X 102" DROP DECK. Tri Axle, Air Ride, Lift On Rear Axle, Excellent Condition, Southern Trailer, No Rust, Call For More Information. Call For More Information.



1994 FONTAINE 70 TON TRI AXLE. 26' Beam Trailer With Removable Gooseneck, Air Ride, Air Brakes, Hyd Removable Gooseneck, Gooseneck Extension, Tandem Axle Pin On Booster, Plumbed For Booster Axle, 46" Usable Deck Width, 275/70R 22.5 Tires, Currently Located In Northeast MD. Call For More Information.



2004 CATERPILLAR 966G SERIES II LOADER.
26.5 X 25 Radial Tires, Rebuilt Bucket, Recent Motor, Weigh Scale, Call For More Information.



2019 FONTAINE 53 - 90. Tri Axle, Air Ride, Slider, Like New Condition, Southern Trailer, No Rust. 3 Available To Choose From Ranging From 2019 To 2016. Call For More Information.



2015 TRAIL KING 55 TON. (4 Available To Choose From Ranging In Years From 2009 To 2015), Air Ride, Full Fenders, Hydraulic Power Pack, 25 Foot Deck, No Rust- Texas Trailer, Lift Axle, Set Up For 4th Axle, Chain Boxes, Outriggers, 4th Axle Available, Call For More Information.



2010 TAKEUCHI TW80 LOADER. 1500 Hours, Forks And Bucket, A/C, One Owner, Call For More Information.



2016 TAKEUCHI TB260 EXCAVATOR. Hydraulic Thumb, Wrist-O-Twist, Digging Bucket, Hydraulic Angle Blade, Working Daily, Good Condition, Call For More Information.



2006 KOMATSU PC35MR-2. Full Cab, Zero Tail Swing, Quick Disconnect, Two Buckets, Third Valve, Blade, Road Liner Tracks, One Owner, Excellent Shape, Original Paint 6,000 Hours. Call For More Information.

www.josephequipment.com

Trades Welcome • Financing Available

THIS AD IS COPYRIGHTED & OWNED BY TRUCK AND EQUIPMENT POST

JOSEPH

EQUIPMENT COMPANY

300 GAY ST • MANCHESTER, NH 03103

SATURDAYS • WE ARE OPEN ALL DAY

PHONE: 603-641-8608

FAX: 603-666-3716



293 NORTH - EXIT 2 -
LEFT ONTO BROWN AVE -
RIGHT ONTO WINSTON ST.- LEFT ONTO GAY ST.
300 GAY STREET ON THE RIGHT



2000 MACK CL713. 17' Steel Body, 460 HP, 18 Speed, 46 Rears, 18 Fronts, 20 Pusher Axle, One Owner Bought New, Has Small Fuel Issue. **Call For More Information.**

NEW MODEL - IN STOCK NO WAITING



NEW MODEL - IN STOCK NO WAITING. Beat The Price Increase. Fontaine Magnitude 65 2+3+2 Capable, 28' Drop Side Rail Deck, 3 Axle, Set Up For 4 Axle, 14.75" Deck Height, 102" Wide, 60.5" Axle Spacing, Eq2 Spreader Bar With Intermediate Axle, Hydraulic Removable, Non Ground Bearing With 2 Pin Position At 114" And 102". Triple Cylinder, 70" Hydraulic Flip Box, Heavy Duty Snap In Outriggers, D-Rings, Alum Wheels, 275/70R X 22.5 Tires. **Call For More Information.**



IN STOCK - 2023 FONTAINE LXTN40. 40 Ton Extendable, 34' Closed - 60' Open. Also Available 29' Closed - 50' Open. Tandem Axle, Set Up For 3rd, Air Ride, Non Ground Bearing, 102" Swing Clearance, 20" Deck Height, Alum Wheels. In Stock, No Waiting. Available In Manchester NH And At The Factory In Springfield AL. 3rd And 4th Axles Available. **Call For More Information.**



2017 FONTAINE INFINITY. Combo Stepdeck Trailer Model HCITX22RSA, 53 X 102, With Ramp System, Like New Condition, Tandem Axle, Rear Slide, 80,000 Lb. Capacity, Air Ride, Container Locks, Chain Tie Downs, Winches, Approx 4,000 Original Miles, 22.5 Tires. **Call For More Information.**



JOHN DEERE 790 ELC EXCAVATOR. W/ Tree Stump Sheer, Working Daily, Long And Long, Very Good Condition, **Call For More Information**



2008 FONTAINE TL55 TRAILER. Air Ride, 18 Inch Deck Height, 25' Deck, Tri Axle, Lift On Third, 275 Rubber, 2 Pin Position, Completely Reconditioned 12 Months Ago, New Flip Ramps, New Wood Decking, **Call For More Information.**



2023 FONTAINE WORKHORSE 55LCC FLD. Tri Axle, Air Ride, Set Up For 4th, Air Lift On Third, 18' Deck Height, 26' Deck, Dual Cam Pawl Assembly With 7 Ride Height Positions, Removable Kingpin At 108 Inch Radius, Alternate Kingpin At 96" Radius, 275 Rubber, Alum Wheels, Not Spreader Bar Or Goose Neck Extension Capable, Just Off Short Term Lease, **Call For More Information.**



2005 LINKBELT 240 LX EXCAVATOR. With Hyd Thumb, Quick Disconnect, Digging Bucket, Hyd Wrist O Twist Bucket, Frost Tooth Bucket, Root Rake Bucket, 9000 Hours, Working Daily One Owner, **Call For More Information.**



1998 FREIGHTLINER. 440 HP, Rebuilt Motor, Automatic Transmission, 18K Front, 58K Rears, 1200 X 24 Rubber, Wet System, A/C, P/S, 100K Orig Miles, Ex-NYC Truck, Loaded, Will Take A 14' Body. **Call For More Information.**



2014 WRIGHT TAG ALONG TRAILER MODEL: WT202DO. With Beaver Tail And Ramps, 16" Deck, 4' Beaver Tail, 5' Ramps, 102" Wide, Gvwr: 18,500, Tandem Axle, One Owner, **Call For More Information.**



2003 CATERPILLAR D5C III DOZER. Bottom Tracks Approximately 65%, Very Good Condition, **Call For More Information.**



2011 FORD F350. Power Stroke Diesel, Automatic, Dual Wheels, One Owner, 123,000 Miles, **Call For More Information**

www.josephequipment.com

Trades Welcome • Financing Available

THIS AD IS COPYRIGHTED & OWNED BY TRUCK AND EQUIPMENT POST

JOSEPH

EQUIPMENT COMPANY

300 GAY ST • MANCHESTER, NH 03103

PHONE: 603-641-8608

OPEN
ALL DAY
SATURDAY



FONTAINE

FAX: 603-666-3716



NEW MODEL - 2024 FONTAINE RENEGADE LXLN12 - 12 Inch Loaded Deck Height With 4 Inch Ground Clearance When Fully Loaded, 30 Tons In 16 Feet On Tandem Bogie Or 30 Tons In 20 Feet With 3rd Axle Flip, Low Profile, 3rd Axle Capability, 32 Feet 11 Clear Deck Length. IN STOCK, NO WAITING. **CALL FOR MORE INFORMATION.**



NEW MODEL - 2024 FONTAINE MAGNITUDE 50 Tri Axle, Set Up For 4Th, 50 Ton, Air Ride, 24' Deck, 20" Loaded Deck Height, Alum Or Steel Wheels, Strobe Lights, Outriggers And D-Rings. **Call For More Information.**



2024 KRUZ TERMINATOR, 26' Steel Frame, Single Point Suspension, 2 Way Gate, 11 X 24.5 Tires, Alum Wheels, 2 Speed Landing Gear. **Call For More Information.**



27' FLAT LEVEL DECK - IN STOCK

2024 FONTAINE 55L, 27' Flat Level Deck, Also Available In 25' And 26' Deck Length. Tri-Axle, Air Ride, 3Rd Axle Lift, Alum Wheels, Strobe Lights, Set-Up For 4Th Axle. In Stock, No Waiting. **Call For More Information.**



2024 KRUZ 26' STEEL TUB, Aluminum Frame Dump Trailer, Air Ride, 2 Axle, Alum Wheels, 450 Hardox, 24.5 16 Ply Tires. **TAKING ORDERS**
Call For More Information.

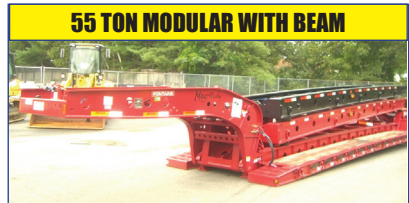

55 TON MODULAR WITH BEAM

2024 FONTAINE 55H MODULAR DSR, Beam Deck Also Available, Tri Axle, 60" Axle Spacing, Hydraulic Removable, Non Ground Bearing, Set Up For Gooseneck Ext, Spreader Bar And 4Th Axle Flip, Air Ride, Alum Wheels, 22.5 Rubber. **Call For More Information.**



2024 FONTAINE 60 TON MODULAR 2+3+1, 26' Dsr, 184" Swing Clearance, Set Up For 2 Axle Jeep, 14" Deck Height, Air Ride, Alum Wheels, 275/70R X 22.5 Rubber, Non Ground Bearing. **Call For More Information.**



2024 FONTAINE RENEGADE LXL, 14" Deck Height, 30' Deck W/6" Ground Clearance, 2 Axle, Set Up For Third, Hydraulic Detachable, Taking Orders
Call For More Information.



2024 KRUZ, 70 Yard, Tri Axle, 70,000 Single Point, Lift On Third Axle, 1/4 Inch 450 Hardox, Floor, Sides, Nose, Gate, 12 Panel Gate, 11 X 24.5 Rubber, Alum Wheels. Taking Orders. **Call For More Information.**



2024 FONTAINE TRAVERSE HYDRAULIC TAIL, 48' Long, 102" Wide, Air Ride, Hydraulic Upper Deck, Hydraulic Winch, Remote Control, Alum Wheels, Dual Controls. Taking Orders
Call For More Information.



2024 FONTAINE 60 TON MODULAR, 26' Dsr, 60" Axle Spacing, 184" Swing Clearance, Set Up For 2 Axle Jeep, 14" Deck Height, Air Ride, Alum Wheels, 275/70R X 22.5 Rubber, Non Ground Bearing. In Stock. **Call For More Information.**



3+3+3

1998 KAYLN SIEBERT, 75Ton 3+3+3, Air Ride, West Coast Bogie, 3 Axle, Air Ride Jeep With Power Tower, 10' Wide Trailer, 60' Overall Length, 48' Of Useable Deck, 275/70 X 22.5 Rubber, Sandblasted & Painted, Excellent Shape, Alum Wheels On Jeep And Booster. **Call For More Information.**

Trades Welcome • Financing Available • www.josephequipment.com

THIS AD IS COPYRIGHTED & OWNED BY TRUCK AND EQUIPMENT POST

TRAILER RENTALS • TRAILER RENTALS • TRAILER RENTALS •

WE RENT STEP DECKS • LOW BEDS • HI FLATS • DEMO/SCRAP • TRAILERS

JOSEPH

EQUIPMENT COMPANY

300 GAY ST. • Manchester, NH 03103

NOW TAKING ORDERS FOR DUMP TRAILERS AND LOWBEDS FOR SPRING AND SUMMER DELIVERY

14" DECK HEIGHT



NEW 2024 FONTAINE RENEGADE LXL 14' Deck Height, 30" Deck W/6" Ground Clearance, 2 Axle, Set Up For 3rd Hydraulic Detachable Or Mechanical Detachable. In Stock No Waiting. Call For More Information

IN STOCK, NO WAITING



2024 FONTAINE MAGNITUDE 603T Modular Drop Side Rail With 28" Deck, Hydraulic Removable Neck, Non Ground Bearing, Air Ride, Tri Axle, Third Axle Lift, Set Up For 4th, Alum Wheels, 275/70 X 22.5 Tires, Loaded. Call For More Information.

55 TON EXTENDABLE



2024 FONTAINE MAGNITUDE 59MX, 55 Ton Extendable Trailer, 30" To 50", Modular, Detaches Both Ends, Hyd Removable, Non Ground Bearing, 20" Deck Height, Will Take 10' Deck Ext For A Total Of 60', 275 Rubber, Tri Axle, Air Lift On 3rd, Set Up For 4th, Set Up For Gooseneck Ext. Call For More Information

WE RENT WALKING FLOORS • DUMPS • HIGH FLAT EXTENDABLES • JEEPS



NEW 2024 FONTAINE SPECIALIZED MAGNITUDE 55L, Tri Axle, Air Ride, Set Up Of 4th Axle, Non Ground Bearing, 25' Deck, Led Lights, Aluminum Wheels, Strobe Light Package, Lift On 3rd Axle, 2 Pin Position, Loaded. In Stock No Waiting. Call For More Information



2024 FONTAINE 55H MODULAR AIR DSR, Beam Deck Also Available, Tri Axle, 60" Axle Spacing, Hydraulic Removable, Non Ground Bearing, Set Up For Gooseneck Ext, Spreader Bar And 4th Axle Flip, Air Ride, Alum Wheels, 22.5 Rubber, Call For More Information.



2024 FONTAINE 35 TON LOWBED, Air Ride, Tandem Axle, 29ft Flat Level Deck, Non Ground Bearing, Hyd Goose Neck, Set Up For Future 3rd Axle, In Stock. Call For More Information

70 TON 2+3+2

WE RENT STINGERS • SPREADER BARS • DOUBLE DROP EXTENSIBLES TRAILERS



2024 FONTAINE 704/2+3+2 DROP SIDE RAIL, 4 Axle, 28' Deck, Hydraulic Detachable, In Stock, No Waiting, Non Ground Bearing, 102' Wide, 65' Flip Box, Spreader Bar And 352L Jeep, Alum Wheels, 275/70R X 22.5 Tires, 28' Beam Deck Available. Call For More Information.



NEW 2024 FONTAINE 55 TON, Drop Side Rail, Tri Axle, Air Ride, Set Up For 4th, Non Ground Bearing, Led Lights, Aluminum Wheels, Strobe Lights, Loaded. In Stock No Waiting. Call For More Information



NEW 2024 SPECIALIZED 55 TON BEAM TRAILER, 3+1 Modular NGB, Detach Both Ends, Tri Axle, Lift On 3rd, Set Up 4th, Set Up For Gooseneck Extension, Call For More Information

Trades Welcome • Financing Available • www.josephequipment.com

THIS AD IS COPYRIGHTED & OWNED BY TRUCK AND EQUIPMENT POST

TRAILER RENTALS • TRAILER RENTALS • TRAILER RENTALS •