

**SERVING NEW ENGLAND**

**FREE**

# TRUCK AND EQUIPMENT POST

*Your Local Source For The Trades*



**2020 WESTERN STAR 4900SF.** 286,948 MILES, HEAVY SPECS, SLEEPER BUNK, HEAD ACHE RACK, 600 HP DETROIT, \$119,900. 207-834-6186



**2022 JOHN DEERE 330G SKID STEER.** WORKS GREAT, LIKE NEW, LOW HOURS! \$49,000. 860-234-1498



**2022 CHEVY 3500 HD CREW CAB DUALY LTZ.** 4X4, 9K MILES, DURAMAX DIESEL, ALLISON AUTO, 5TH WHEEL ATTACHMENT, SUNROOF, NAV, LOADED, SPECTACULAR! \$82,500. 866-263-8712

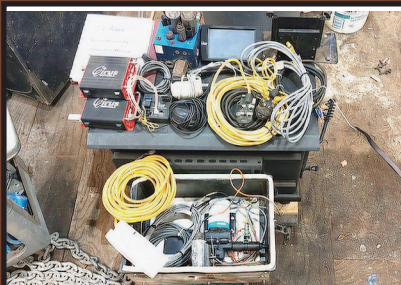

**2015 CIRUS SPREADSMART CONTROLS.** TOUCHSCREEN, INSTALLATION MANUAL, INSTRUCTION MANUAL & DVDS, SALT/SAND & LIQUID, EXCELLENT CONDITION, MASS DOT APPROVED, USED 2 WINTERS, PAID \$6,880, \$3,500 OBRO. 508-441-7611



**2006 TRAIL KING 35 TON DETACHABLE LOWBED.** HYDRAULIC TAIL, WINCH, 8'6" WIDE, 21' DECK, 8' OVER WHEELS, AND 8' TAIL, \$34,500. 603-759-5918

**Optative Group**



**Issue 44-45  
NOV 15th, 2023**

**INTERNET & PRINT  
FOR ONLY \$28.00**

**[www.TruckAndEquipmentPost.com](http://www.TruckAndEquipmentPost.com)**

**888-887-0505**





# METROPOLITAN TRUCK CENTER INC.

1074 Turnpike Street • Stoughton, MA 02072

**1-800-878-5491**



**NO MATTER WHAT TRUCK YOU HAVE,  
WE CAN FIND THE RIGHT PLOW FOR YOU!**



**PolyCaster**

Loaded with upgraded de-icing technology



**Tempest**

Available in chain drive or with the new Helixx shaftless auger system



**StormBoxx**

**Come see the all new  
Fisher StormBoxx  
featuring  
Trace Edge technology**



Western Plows - available upon request

*Family owned and  
operated since 1980*

**[www.metropolitantruck.com](http://www.metropolitantruck.com)**



# CHADWICK BAROSS™

# UNSTOPPABLE.

Westbrook, ME | Bangor, ME | Caribou, ME | Concord, NH | Lancaster, NH  
Chelmsford, MA | Oxford, CT | South Windsor, CT | West Warwick, RI



**9330 2021 CAT 325.** 2K Hours, AC, Coupler, Full Engcon Tilt Rotator System W/2 Buckets, GPS Ready, Excellent Condition, **\$271,500.**



**9355 2021 VOLVO EC750EL.** 60" Digging Bucket, 3rd Valve, Full Cab, AC/Heat/Radio, 3,846 Hours, **\$569,500.**



**9359 2018 LINK-BELT 145 X4 SPIN ACE.** Coupler, 3rd Valve 36" Dig Bucket, 63" Hyd Tilt Bucket, Hyd Thumb. Full Cab, Ac/Heat/Radio, 2,474 Hrs, **\$105,000.**



**9357 2016 VOLVO L150H.** Auto Lube, GP Bucket, One Owner, Excellent Condition, 9,832 Hrs, **\$184,500.**



**9370 2013 VOLVO EC480DL.** 3rd Valve, 60" Digging Bucket, 50% U/C, 9,370 Hrs, Ready to Work, **\$61,000.**



**9304 2012 VOLVO EC340DL.** Coupler, 3rd Valve, 48" GP Bucket, Full Cab, Heat/AC, 13,900 Hrs, **\$59,500.**

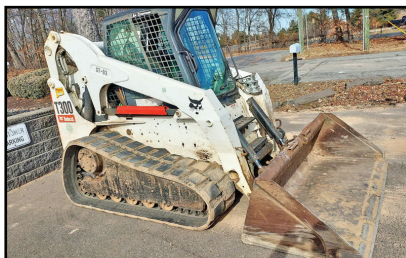

**9297 2006 BOBCAT T300.** Coupler, 3rd Valve, Gp Bucket, Cab, Heat, 1,950 Hrs, **\$32,500.**



**9358 2021 VOLVO A45G.** 6WD, 45 Ton, One Owner, 2,276 Hrs, Excellent Condition, **\$599,500.**



**9377 2016 TAKEUCHI TL12V2.** Coupler, 3rd Valve, Gp Bucket, Rubber Tracks, 2,697 Hrs, **\$45,500.**



**9337 2016 CASE CX145CSR.** Coupler, 3rd Valve, 36" Digging Bucket, Hyd Thumb, 7,396 Hrs, **\$67,500.**

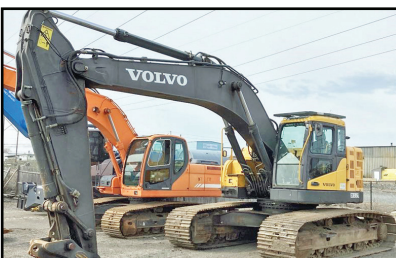

**9320 2016 VOLVO ECR305CL.** Coupler, 3rd Valve, Full Cab, 5,670 Hrs, **\$172,000.**



**9321 2015 VOLVO ECR88D.** Coupler, 3rd Valve, 30" Dig Bucket, 48" Cleanup Bucket, Hyd Thumb, Blade, Rubber Tracks, 6,920 Hrs, **\$55,500.**

## Call (207) 536-2723

chadwick-baross.com





# MOUNTAIN TOP ENTERPRISES

**FINANCING  
AVAILABLE**

**860-496-7257 Primary**

**860-307-5628 Rentals**

**Torrington, CT**



2020 DODGE RAM 5500 ONE OWNER CLEAN TRUCK CUMMINS, AUTOMATIC, 10' BOSS V PLOW ALUM. DUMP BODY POLY CASTER SANDER. 60K MILES READY TO GO! \$87,500



2016 DODGE RAM 5500 CUMMINS, AUTOMATIC, ONE OWNER, SWITCH AND GO BODY 9' CHIP BOX, DUMPSTER, & FLAT BED. 10'V PLOW, 76K MILES. \$57,500



1999 FREIGHTLINER FL70 CAT MOTOR STANDARD TRANS, 2200 GAL. PROPANE TANK RUNS GOOD. \$19,500



2012 FREIGHTLINER. 8.3L Cummins, 8LL, 40K Rears, 86K Miles, Palfinger Crane On Flatbed w/ Boxes, Cordless Remote, Set Up To Run On Train Tracks, \$77,500



MAROOKA M5T 1500, CAT MOTOR, GOOD TRACKS, JUST OFF A JOB. \$55,000



2002 MITSUBISHI FE-SP DIESEL, AUTO, QUAD CAB, TOOL BOXES AND DUMP BODY, 160K MILES, \$21,000



1998 PETE 379 12K FRONT, 44K REARS, 22,500 LIFT AXLE, 3406 CAT 8LL TRANS, 16' BIBEAU DUMP BODY, TRUCK NEEDS WORK. \$40,000



2014 JOHN DEERE 844K LOADER. JRB Q/C, 16 Yard Bucket & New 7 Yard GP Bucket, 60% Rubber, Approx. 8600 HRS, \$175,000



2011 FRIEHTLINER FIT M2 106 192K Miles, Auto, 33K GVW Spring Ride, 22+6 2800 Gal 2 Compartment Tank ISC 300HP Good Rubber Alum Wheels, \$69,900



1996 FREIGHTLINER S/A FLAT BED. 4500 lb Ferra Knuckle Boom Crane, 18' Body, 33K GVW, 113K Miles, 6 Speed Manual, 210 HP ISB Cummins, \$17,500



2007 MORBARK 24" CHIPPER, JOHN DEERE DIESEL MOTOR. RECENT CLUTCH. \$20,000



2006 LIUGONG 3-4 YARD LOADER WITH Q/C 3RD VALVE SCALE LOW HOURS, BACK UP CAM. \$33,000

**WWW.MOUNTAIN TOP-ENTERPRISES.COM**



 <b>MOUNTAIN TOP</b> <b>ENTERPRISES</b>			<b>FINANCING AVAILABLE</b>
860-496-7257 Primary	860-307-5628 Rentals	Torrington, CT	
 <p>2020 TAKEUCHI TW60 SERIES 2 WHEEL LOADER LESS THAN 400 HOURS, ONE OWNER. \$65,000</p>	 <p>(2) 2000 INTERNATIONAL. 5 Speed Trans, DT, 210 HP, 20' Box, Curtain Door, 200K Miles, Bud Wheels, Spring Rear Suspension, \$7,500</p>	 <p>CAT D4H HIGH TRACK DOZER. GOOD BOTTOM, REPACKED CYLINDERS, NEW CUTTING EDGE. \$27,500</p>	
 <p>2006 KENWORTH T300 AUTO TRANS, CAT MOTOR, 350K MILES, A/C, BACK UP CAM, MECHANIC BODY WITH GREASER, PTO AIR COMPRESSOR, DIESEL MOTOR, HYD AND WASTE OIL TANKS, 3203PRX AUTO CRANE. \$117,500</p>	 <p>(1) 1993 FREIGHTLINER FL 70 &amp; (1) 1993 FORD L8000 FUEL TRUCKS. METERS AND HOSE REELS, WOULD MAKE GREAT WATER TRUCKS. \$9750 EACH</p>	 <p>2002 KENWORTH T300 CAB AND CHASSIS, AIR RIDE, 6 SPEED, CUMMINS ENGINE. \$17,500</p>	
 <p>CAT CB214D DOUBLE DRUM ROLLER, CLOCK READS 1861HRS, 13,500</p>	 <p>(2) 2022 IZUZU NRR CAR CARRIER TILT BODY, IZUZU DIESEL ENGINES, JUST OVER 50K MILES, AUTO TRANS, SUPER CLEAN TRUCKS. \$67,500</p>	 <p>2020 AVANT 635 OPTI-DRIVE WITH GRAPPLE AND BLADE 1062 HOURS ONE OWNER. \$42,500</p>	
 <p>2016 WACKER NEUSON SW28 SKID STEER, LIKE NEW, VERY LOW HOURS, GP BUCKET HIGH FLOW, FERTILIZER EDITION. \$47,500</p>	 <p>2000 SIMPLICITY 6 x 20 INCLINE TRIPLE SCREEN TANDEM CHASSIS. Very Good Condition, Used For Small Aggregate Only, \$95,000</p>	 <p>CAT 525 GRAPPLE SKIDDER, LOW HOURS ON MOTOR, \$32,500</p>	

**WWW.MOUNTAIN TOP-ENTERPRISES.COM**



# QUIRK RAM COMMERCIAL TRUCK CENTER

830 Plain Rd, Marshfield, MA **781-536-7540**

40 Hallet St, Dorchester, MA **857-309-7600**



**2023 RAM 1500 CARGO VAN.**  
Standard Roof, V6 3.6L Gas Engine,  
Rear Window Defroster, Heated  
Mirrors, Handsfree Phone & Audio,  
D14407, **\$48,100**



**2023 RAM 2500 HIGH ROOF CARGO VAN.** V6 Gas, Auto,  
Heated Seats, Power Folding  
Mirrors, Remote Start, White or  
Black. CJ6904 **\$53,710**



**2023 RAM 3500 LONGHORN MEGA CAB DRW.** 5TH Wheel  
Hitch, 17 Speaker Harmon Kardon,  
Power Sunroof, Cummins I6, Tech  
Pkg., 4WD #D14033 **\$109,250**



**2023 RAM 2500 HIGH ROOF CARGO VAN.** Power Folding Heated Mirrors,  
Park-Assist System, Remote Start, Rear Window Defroster, 115V Aux Outlet,  
#D14225, **\$55,810**



**2023 RAM 1500 HIGH ROOF CARGO VAN.**  
Remote Start, Heated Seats,  
Available In Black Or White, #CJ6964 **\$51,529**



**2023 RAM 3500 ROCKPORT SERVICE VAN.** 47.5" Rear Door  
Opening, LED Work Flood Light, Ladder To Roof, 3 Bar Ladder  
Rack, Full Size Step Bumper, V6 Gas, Automatic, D14405, **\$64,998**



**2022 RAM 3500 DUMP.** 4X4, Diesel I6 Cummins, Auto,  
2-3 Yd Air-Flo Body, PW, PL, Pwr Heated Mirrors, D13609,  
**\$78,998**



**2023 RAM 3500 LARAMIE CREW CHASSIS.** 4X4, Crew Cab,  
Leather, 8.4" Touch Screen NAV, 17 Harman Speakers, Heated  
Steering Wheel, Heated Second Row Seats, D14276 **\$93,500**



**2023 RAM 3500 CHASSIS.** 4X4, Diesel I6  
Cummins, Auto, PW, PL, Pwr Heated Mirrors,  
D14248 **\$71,620**

Visit: [www.quirkchryslerdodgejeepram.com](http://www.quirkchryslerdodgejeepram.com) OR [www.quirkcdjrdorchester.com](http://www.quirkcdjrdorchester.com)





20 Business Park Drive  
Smithfield, RI 02917  
Hours: M-F 8:30-4:30

401-941-4445



(7) 2008 STRICK  
53' Dry Vans, Swing Doors, A/R  
Aluminum Roof, \$12,000 Each



2002 OTTOWA YT30  
Yard Tractor  
\$17,500



(3) 2022 1-Trip High Cube Shipping  
Containers, 1 With Single Door-\$8,500  
2 With Double Doors-\$9,250 Each



(1) 20 FOOT CONTAINER  
With Double Doors  
\$6,500



(6) LOCAL CARTAGE TRAILERS  
\$4,500 Each



TANDEM AXLE DOLLIES  
\$5,500 Each



3 REEL  
CONSTRUCTION TRAILER  
\$5,750



SPRING AND AIR RIDE TANDEMS  
\$3,000 Spring Ride  
\$4,000 Air Ride



2005 48' COMBO FLATBEDS  
\$7,000



2003 TRAILMOBILE  
48' Drop Deck Flatbed  
\$11,500



53' KENTUCKY DROP FRAME  
Trailers  
\$9,000 and Up



22.5 and 24.5  
MOUNTED TRAILER TIRES  
\$175 Each

[WWW.NETTRAILER.COM](http://WWW.NETTRAILER.COM)

[WWW.TRUCKANDEQUIPMENTPOST.COM](http://WWW.TRUCKANDEQUIPMENTPOST.COM)



**L&K TRUCK BODY, INC.**  
258 Dover Road • Chichester, New Hampshire 03258

**603-798-5500**

NEW ENGLAND MICKEY BODY DISTRIBUTOR



**2010 MITSUBISHI** . Diesel, Auto Transmission, 182,000 Miles, 14' Morgan Insulated Body, Swing Doors, Carrier Diesel Refrigeration Unit, Call For Pricing



**REFRIGERATION UNITS.**  
Over 50 Available, Some Run, Some Don't, \$500 Each, Call For More Info



**2004 GMC 5500 CAB & CHASSIS.** 8.1L V8 Gas, Automatic, 20,000 GVW, 160K Miles, \$7,500



**2007 IH.** Pre Emission Rebuilt DT 466, Allison Auto, 53000 GVW, Has Newer Refrigerated Van Body, Thermo King Unit, Everything Works, No Warning Lights On The Dash, \$24,987



**2009 PETE 340 C&C.**  
54,600 GVWR, 14,600 Frt, 40 Rears T/A, PX8 - 330 HP, Allison RDS 3000 Automatic, PTO Provision, 250,000 Miles, 220" Wheelbase, \$29,750



**2012 PETE 365 C&C.**  
60,600 GVWR, 14,600 Frt, 46 Rears T/A, Cummins ISL9 - 380 HP, 10 Speed Eaton, PTO Provision, 206,000 Miles, New 24' Flatbed, \$75,000 w/o Flatbed \$65,000



**KENWORTH TANDEM AXLE SLEEPER TRACTOR.** Diesel Engine, Eaton Transmission, TMU, Call For Details

**WE STOCK**

**F3 DURAMAG Van Bodies From 12' - 26' & KIDRON Insulated Van Bodies 12' - 26'**

**TRUCK AND EQUIPMENT POST**

P.O. BOX 6824  
PROVIDENCE, RI  
02940  
Tel : 888-887-0505

Email :  
ads@truckandequipmentpost.com  
www.truckandequipmentpost.com

**YOUR INFORMATION**

Name : \_\_\_\_\_ Phone : \_\_\_\_\_  
Street Address : \_\_\_\_\_  
City : \_\_\_\_\_ State : \_\_\_\_\_ Zip : \_\_\_\_\_  
Email : \_\_\_\_\_  
Payment : ☐ MasterCard ☐ VISA ☐ Check ☐ Other  
☐ DISCOVER ☐ American Express  
Signature : \_\_\_\_\_ Account Number : \_\_\_\_\_  
Exp Date : \_\_\_\_\_

**PLACE YOUR AD ONLINE AT WWW.TRUCKANDEQUIPMENTPOST.COM**

☐ STANDARD PHOTOAD # ISSUES  
\$28 for 1 issue (2 weeks) \$50 for 2 issues (4 weeks)  
☐ JUMBO PHOTOAD # ISSUES  
\$55 for 1 issue (2 weeks) \$100 for 2 issues (4 weeks)

Payment enclosed \$ \_\_\_\_\_ Each Issue runs for 2 weeks

Ad Text \_\_\_\_\_

One Item Per Ad Please. Truck And Equipment Post makes every effort to ensure ads are published accurately. Truck And Equipment Post and its staff will not be held responsible or liable for typographical errors or misprints. Truck And Equipment Post reserves the right to edit, abbreviate, remove or refuse any ads/content at its discretion. Copyright of Ads: By agreeing to place an ad with Truck And Equipment Post, you hereby grant Truck And Equipment Post the right to display and publish all or part of the advertisement under United States copyright laws.

**Subscription rates include first class shipping.**

☐ Mailed to your home or business  
\$40.00 13 issues ☐ \$65.00 26 issues

**Just email Ads@TruckandEquipmentPost.com and type "BAG MY MAG" in the subject line.**

**NEW! WE'LL EMAIL THE MAGAZINE TO YOU FOR FREE**



Your description goes here as follows:  
Year, Make, Model, Features, Price,  
Town & State, Phone





# Fowler's Auto Wrecking Inc.

## Belldtown Recycling Center



**860-267-7140 • 24 Old Coach Rd East Hampton, CT**

### Detroit Series 60 12.7L Engines

EGR DDEC-IV

NON-EGR DDEC-IV

Good Running Take Out Engines

Recent Remanufactured Engines

Core Engines

Engine Accessories

6 Month & 1 Year Warranties Available

Call Today For Pricing

**CALL: 860-267-7140**

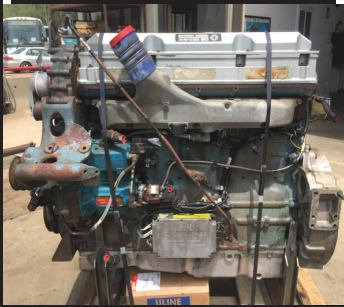
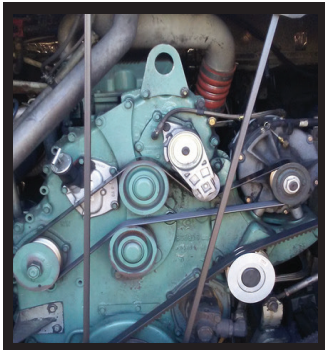

### Complete Coaches For Parts

- MCI, Vanhool, and Prevost Buses For Parts
- Compressors, Condenser & Evaporator Motors
- Wheels, Tires, Suspension & Brake Parts
- Electrical Parts, Interior & Exterior Lighting
- Tag Axles & Drive Axles
- Compartment, Service, and Entrance Doors
- Fiberglass Body Panels & Glass
- Complete Electric Wiper Conversion Kits
- Radiators, Intercoolers, and Condensers
- Standard 6 Month Warranty On All Parts



**Buses Are Not Intended  
For Resale - Salvage Titles**



### Allison B500 Transmissions

- Allison B500 With or Without Retarders
- Good Running Take Outs
- Recent Remanufactured Units
- Core Transmissions
- Allison Shift Pad Selectors
- Allison TCM (Transmission Control Modules)
- Standard 6 Month Warranty
- Call Today For Pricing

**CALL: 860-267-7140**



**2005 KENWORTH T800 ROLL OFF.**  
CAT C15, Eaton 18 Speed, 80K GVWR,  
In-Frame Overhaul, New Trans, Clutch, King  
Pins, etc. Ex-Town Truck, 387K, All service  
records available. \$87,500



**2007 NISSAN UD 2000.**  
6 Cyl Turbo Diesel, 580K, 19500 GVWR,  
21' Roll Back, Wheel Lift, Runs &  
Operates, Needs TLC, Asking \$14,500

**Call Joe 860-515-7244 • BelldtownRecycling@Yahoo.com**



# ANDERSON MOTORS INC.

**GMC**

**MICRO BIRD**  
by GERRARDIN

**BLUE BIRD BUS SALES OF NEW ENGLAND**
**\* YOUR EXCLUSIVE VOLVO TRUCK DEALER \***

**2024 VOLVO VHD84B300-D13, 500HP, 14SPD. AUTO, 18' HEAVY DUTY STEEL DUMP, HIGH LIFT-GATE. \*INCOMING\***



**2024 VOLVO VHD64BT300-D13, 500HP, 12SPD. I-SHIFT, 46,000# T-RIDE SUSPENSION, WET-SYSTEM EQUIPPED.**



**2025 VOLVO VHD84F300-D13, 500HP, 14SPD. I-SHIFT, AUTOMATIC, 20,000# FRONT AXLE / 46,000# REAR AXLE, STEERABLE PUSHER. INCOMING**



**2025 VOLVO VNR64T300-D13, 435HP, 12 SPEED I-SHIFT AUTOMATIC, 12,000# FRONT AXLE / 40,000# REAR AXLE, REGIONAL DISTRIBUTION. INCOMING**



**2015 VOLVO VNM64T-D13, 435HP, 10SPD., 12,000# FRONT / 40,000# REARS, 359,337 MILES. #220105A**



**2024 VOLVO VNL64T740, D13-455HP, 12SPD. I-SHIFT, 13,200# FRONT / 40,000# REARS, AIR-RIDE SUSPENSION. INCOMING**



**2016 FREIGHTLINER 114SD, DD13-500HP, 8LL TRANS., 20,000# FRONT / 46,000# REARS, 20,000# TAG AXLE, AIR-RIDE SUSP. #230034A. 267" WHEEL BASE**



**2000 VOLVO WG64B, 275HP, AUTOMATIC, 16,000# FRONT / 40,000# REARS, JOHNSERED 820 CORTU CRANE, 20' MUNICIPAL DUMP BODY. #210299A**



**2024 RHODES RSS2660-2 26' STEEL END DUMP TRAILER, AIR HIGH-LIFT DOUBLE ACTING TAIL GATE, HD SPECS. INCOMING**



**2012 CHEVY G35-MFSAB, DUAL REAR WHEEL, 14 PASSENGER, GAS, AUTOMATIC, 86,666 MILES. #230008**



**2024 AUTOCAR ACTT42, SINGLE AXLE, YARD JOCKEY, DIESEL AUTOMATIC, A/C, HYDRAULIC 5TH WHEEL. INCOMING**



**2023 RHODES ASSS2660-2 26' ALUMINUM END DUMP TRAILER, STEEL FRAME, SINGLE POINT SUSPENSION, LINER INCLUDED. IN STOCK**

## 401-434-5900

**WWW.ANDERSONMOTORS.COM**

**EMAIL • SALES@ANDERSONMOTORS.COM**

**170 AMARAL STREET • EAST PROVIDENCE, RI 02915**

**HABLAMOS ESPAÑOL**



**WE TAKE  
ANYTHING IN  
TRADE**

# Jolly John's



**Truck & Equipment**

**FINANCING  
AVAILABLE**

**We Pay CASH For Your Trucks & Equipment**



2018 PETERBILT 579 TANDEM TRACTOR. Like New Local Purchase, Eaton Automated Trans, Paccar Diesel, Rubber 90%, Freshly Serviced, Ready To Haul Your Loads. \$55,900



2004 MACK CV713 GRANITE DUMP TRUCK, 370 HP, Maxitorque 8 Speed Manual, 14' Long, 11' 4" High Aluminum Body, Asphalt Door, Freshly Serviced, 46K Rears, 18K Front, 20K Tag. \$65,900



2004 Volvo A30D Articulated Haul Truck, 6 cyl Volvo Diesel, Cab With Heat, Retarder, 6x6, 30 Ton Capacity, 23.5R25 Tires, Tailgate \$69,900



1994 KOMATSU WA320-1 LOADER. Get Ready Snow, 6 Cyl Komatsu Diesel, Cab With Heat, Aux Hydraulics, JRB Hydraulic Coupler, 10' Side Dump Bucket w/ BOCE, Serviced & Ready To Go, \$29,900



2021 CATERPILLAR 302.7 MINI EXCAVATOR. Like New With Only 21.5 Hours, Factory Warranty. Equipped With Telescoping Tracks, Pilot Controls, Leveling Blade And Thumb. \$49,900



2021 CATERPILLAR 303E MINI EXCAVATOR, Factory Warranty Until March 2025 Or 2500 Hours Whichever Comes First. Low Hours With Thumb, New Tracks, Counterweight, \$39,900



2013 FORD F750 SD XL 4x2, Cummins, 6-Speed Manual, 12K Front, 21K Rear, 33K GVW, Air Ride, PTO, Front Mounted, 20' - 71' Boom, Johnson 182 lb 1 Sheave 12.5 ton Capacity Hook Block, 14K Miles, \$74,900



2015 CATERPILLAR 415 F2 LOADER BACKHOE. Locally Owned & Well Maintained. Enclosed ROP, 4x4 Or 4x2 Whenever You Need It, Coupler & Thumb On Back Hoe, Rear Auxiliary Hydraulics Front & Rear, \$74,900



2003 JLG 460 SJ 4WD TELESCOPIC BOOM LIFT, Low Hours, Freshly Serviced Including New Paint & Decals. Runs & Operates As Good As It Looks \$25,900



2017 ISUZU NPR-XD 4X2 CREW CAB DUMP TRUCK, Isuzu 4HK1-TC 5.2 Diesel Auto, 16000 GVW, 225/70R19.5 tires, 173" WB, 14' Long x 4' High Aluminum Dump Body, Manual Roll Tarp. Freshly Serviced And Ready To Work. \$59,900



2014 GENIE ZX-135/70 ARTICULATED BOOM LIFT; 135' Max Lift Height, 500 lb Max Capacity, Extendable Axles, Deutz TD2011L041 4 Cyl 74 HP Diesel, 445/50D7 Foam Filled Tires \$85,500



2016 FORD TRANSIT CONNECT: 4 cyl 2.5L Gas, Automatic, 5270 GVW, 215/55R16 Tires, Spring Suspension, 121" WB, Curbside Door, Roof Tacks, Interior Shelving \$11,900



2015 Isuzu 4HK1TC 317 CID Diesel 210 HP, 4152.6 Engine Hrs, Auto, Spring Suspension, 148" WB, JC Supreme 16' Long x 84" Wide x 96" High Body, Liftgate \$27,900



2014 JOHN DEERE 310SK 4X4 LOADER. Local One Owner, Power Shift Trans, Aux Hyd, Hydraulic Coupler, 92" Loader Bucket, Ext Stick, Quick Coupler, 18" Backhoe Digging Bucket, Rear Aux Hyd, Freshly Serviced, \$49,900



2008 FORD F-550 XL FLATBED. 6.4L Powerstroke Turbo Diesel, Auto, 12'5" Flatbed w/ Rack Side & Liftgate, Fully Serviced \$14,900

**Call Nick 860-861-1326 or Mike 860-861-4199**  
**www.jollyjohnstruckandequipment.com**





# **RYDEMORE**

**HEAVY DUTY TRUCK PARTS INC.**



**88 BENSON ST,  
FITCHBURG MA 01420**

**888-582-4090  
RYDEMORE.COM**

**We have engines to get you back on the road!  
ALL ENGINES GOOD RUNNING AND TESTED**

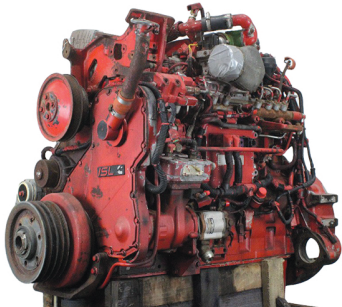

**Cummins ISL  
Starting at \$3,000**



**Cummins ISB 6.7  
Starting at \$3,500**

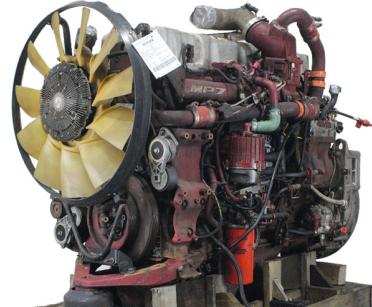

**Mack MP7  
Starting at \$8,000**



**CAT C-7  
Starting at \$3,000**



**CAT 3126  
Starting at \$3,000**

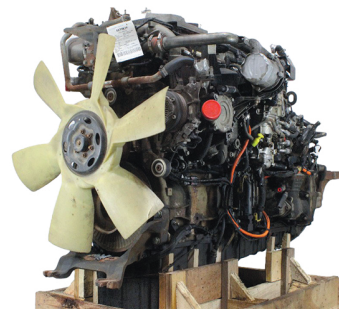

**Detroit DD15  
Starting at \$10,000**

**120 Day Warranty**  
*On All Good Running and Tested Engines*

**Over 12,000 New, Used And Reman parts In stock ready to ship!**

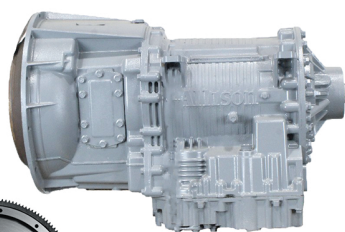
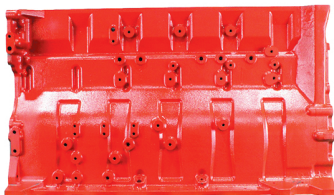





# **RYDEMORE**

**HEAVY DUTY TRUCK PARTS INC.**



**88 BENSON ST,  
FITCHBURG MA 01420**

**888-582-4090  
RYDEMORE.COM**

**Thousands of Quality Used, New and Rebuilt  
Heavy Duty Truck Parts at Affordable Prices**

**50% Off Any Used Hood Priced at \$1,500 or Less!**



1995 Autocar ACL Hood  
- #1030275  
~~\$1,250~~ **\$625**



Ford Aeromax L9000 Hood  
- #1035241  
~~\$1,250~~ **\$625**



2011 Freightliner  
Cascadia 125 Hood  
- #1041970  
~~\$1,250~~ **\$625**



2000 GMC C7500 Hood  
- #1039745  
~~\$1,000~~ **\$500**



1988 Chevrolet  
Kodiak C70 Hood  
- #1036385  
~~\$1,500~~ **\$750**



2012 International  
4300 Hood  
- #1037353  
~~\$2,000~~ **\$1,000**



Sterling Acterra Hood  
- #1033383  
~~\$1,500~~ **\$750**



Volvo VNL Hood  
- #1041582  
~~\$1,000~~ **\$500**



2012 International  
Prostar Hood  
- #1040332  
**\$2,500**



2011 Freightliner  
Cascadia 125 Hood  
- #1038455  
**\$2,000**



2016 Peterbilt 579  
Hood  
- #1040205  
**\$4,500**



2017 Volvo VNM  
Hood  
- #1041656  
**\$1,750**

**50% Off Any Used Door Priced at \$400 or Less!**



2014 Freightliner Cascadia  
Door - #1021211  
~~\$350~~ **\$175**



2017 Volvo VNL Door  
- #1026815  
~~\$350~~ **\$175**



1999 International 4900  
Door - #1024725  
~~\$250~~ **\$125**



1997 GMC C7500 Door  
- #1024435  
~~\$350~~ **\$175**



63 Bridge St  
Salem, MA 01970  
(978) 745-2500

**B & C**  
**BRAKE & CLUTCH INC.**

105 County Rd  
Ipswich, MA 01938  
(978) 356-2916



**SWITCH-N-GO**

**DUMPSTERS, DROP BOXES & FLATBEDS  
ALL IN STOCK & AVAILABLE!**

**1-800-322-1111**



**PRO-TECH®**  
**SNO PUSHER**



**MULTIPLE SIZES  
IN STOCK & AVAILABLE**



**8' FOR SKIDSTEERS,  
10', 12', 14' & 16' FOR  
BACKHOE OR LOADER**



**Truck Bodies & Equipment**  
**[www.BrakeandClutch.com](http://www.BrakeandClutch.com)**



## CONSTRUCTION EQUIPMENT, ATTACHMENT, TRUCK & TRAILER RETIREMENT AUCTION

~ Manter Co. Inc, (35 Years in Business) ~



**SAT., NOV. 18<sup>TH</sup>**  
**9:30 AM**  
**20 Popes Lane,**  
**Danvers (Boston), MA 01923**



**HIGHLIGHTS INCLUDE:** **7 DUMP TRUCKS:** 2014 Mack Granite 813(tri.), 2005 Mack CH612(s/a), 2003 Mack RD(s/a), 2001 Mack CH613(t/a), 1988 Mack R Model(t/a), 2007 Sterling Acterra(s/a), 2004 Ford F450(diesel), **JAW CRUSHER:** Gator 20x30, **SCREENING PLANT:** Extec S3(crawler), **ARTICULATED HAUL TRUCK:** Moxby 5222B(25 ton), **6 HYDRAULIC EXCAVATORS:** 2016 JD 350GLC, JD 230CL, 2014 JD 85G, Komatsu PC210LC, Komatsu PC160, Hitachi ZX135US, **MOTOR GRADER:** JD 672B(rear wing), **10 RUBBER TIRED LOADERS:** JD 644E, JD 624J(hilift), JD 624G, JD 544G, JD 544D, JD 444E, JD 84, Doosan Mega 200, Komatsu WA150, Komatsu WA120, **4 CRAWLER TRACTORS:** JD 750C, JD 450JLT, JD 450G, Dresser TD20G, **TRACTOR LOADER BACKHOE:** JD 310SG(4x4), **2 ASPHALT ROLLERS:** Bomag BW120AD, Bomag BW900-2, **2 VIBRATORY ROLLERS:** IR SD100D, IR SD40, **ASPHALT EQUIPMENT:** Salco Gas Powered Sidwalk Spreader, **AIR COMPRESSOR:** IR 185CFM, **MULCH BLOWER:** Ranco(trailer mount.), **VAN TRUCK:** 2001 Ford E450, **CAB & CHASSIS:** 2006 Ford F650, **2 FUEL TRUCKS:** 2001 IH 4700(1,000gal.), IH S1900(2,200gal.), **3 SERVICE TRUCKS:** 2013 Chevy 3500(4x4), 2016-2012 Ford F350XLT(4x4), **SNOW PLOW TRUCK:** 1995 Mack CH612(t/a), **TRUCK TRACTOR:** 2001 Mack(t/a), **SPORT UTILITY VEHICLE:** 2006 Jeep Grand Cherokee(4x4), **DETACHABLE GOOSENECK TRAILER:** 2006 Trailking TK70HD(t/a), **TAGALONG TRAILER:** 2002 Interstate 10T(t/a), **VAN TRAILER:** Interstate 16ft. 10-ton, **6 SNOW EQUIPMENT:** (3)Protec 12ft. Snow Pusher, Fisher 5-6 Yard Aluminum Stainless Sander, Down Easter 1.8-yd Aluminum Sander, Hi-Flow Snow Blower, **4 PRESSURE WASHERS:** (4)New Easy Kleen 4,000psi, **2 TRENCH BOXES, STONE BOX, HYDRAULIC HAMMER, 2 ATTACHMENTS:** (2)Skid Steer, **51 NEW SUPPORT EQUIPMENT.**

**SALE SITE PHONE: (315) 633-2944 • MA AUCTION LICENSE: #295 Paul E. Saperstein Co., Inc.**



## 90 TRUCKS 90 LEASE RETURNS & NATIONAL UTILITY COMPANY & REPOSSESSIONS & LARGE LATE MODEL TRUCK & CONSTRUCTION EQUIPMENT



**TUES., NOV. 21<sup>ST</sup>**  
**9:30 AM**  
**24 Rice Street,**  
**Attleboro, MA 02703**  
**(Serry Street Towing)**



**HIGHLIGHTS INCLUDE:** **21 TRUCK TRACTORS:** (5)2019 Mack Anthem(t/a, 44R), 2019-2018 IH LT625(t/a), (5)2016 IH Prostar(t/a), (5)2015 IH 8600(t/a), 2001 IH 9100i, (3)2017 Freightliner Cascadia 113(t/a), **11 REEFER TRUCKS:** 2014-2012 IH 8600, 2019-(3)2016-2015-2013 IH 4300, 2015-2013 IH Terrastar, 2016 Isuzu NQR, **22 VAN TRUCKS:** 2015-(2)2014 IH 8600, 2013-2011 IH 4400(t/a), 2018-(3)2017-(2)2016-(3)2015-2014-2013 IH 4300, (4)2016 Isuzu NQR, (2)1998 Chevy 3500, **3 ROLLBACK TRUCKS:** 2018 Ford F550XLT, 2010 Hino 268(s/a), 2009 Kenworth T800(t/a), **3 FLATBED TRUCKS:** 2016-2015 IH 4300, Volvo ACL64B, **6 CAB & CHASSIS:** (3)2015-2011 IH 8600, 2017 IH 7600(t/a), 2013 IH 4300, **6 BUCKET TRUCKS:** 2004 IH 7300, 2002- 1999-1998 IH 4900, (2)2002 Chevy 3500, **2 DIGGER DERRICK TRUCKS:** 2001 IH 4900, 2008 GMC C8500, **6 PICKUP TRUCKS:** (4)2008 Ford F150, 2008 Chevy 1500, 1998 Chevy 2500, **ICE CREAM TRUCK:** 2017 Kenworth T370(Johnson body, extra insulated), **MILK TRUCK:** 2017 Kenworth T370(Johnson milk van body), **WATER TRUCK:** 2012 IH 4300(3,000gal., t/a), **STAKE TRUCK:** 2017 IH 7600, **7 DRY VAN TRUCKS:** (7)2016 Isuzu NQR, **DUMP TRUCK:** 2005 IH, **VAN:** 2007 Chevy 2500, **2 AUTOMOBILES:** 2008 Ford Focus, 2007 Chevy Cobalt, **CABLE TRAILER:** 1991 Altec T-Reel, **2 HYDRAULIC EXCAVATORS:** (2)New Agrotk QH12, **4 RUBBER TIRED LOADERS:** Cat 950H, Cat 908H2, 2018 Cat 906M, Komatsu WA480-6, **2 MINI TRACK LOADERS:** (2)Power X320, **TELESCOPIC FORKLIFT:** 2012 JLG G9-43A, **ARROW/MESSAGE BOARD:** Precision, **4 PRESSURE WASHERS:** (4)New Easy Kleen 4000psi, **EXCAVATOR BUCKET, 3 ATTACHMENTS:** (3)Skid Steer, **10 PALLETS OF STONE, 51 NEW SUPPORT EQUIPMENT.**

**SALE SITE PHONE: (315) 633-2944 • MA AUCTION LICENSE: #295 Paul E. Saperstein Co., Inc.**

**ALEX LYON & SON**  
**SALES MANAGERS & AUCTIONEERS, INC.,**  
**BRIDGEPORT, NY 13030 • Ph: (315) 633-2944 • Go to [WWW.LYONAUCTION.COM](http://WWW.LYONAUCTION.COM) for more details**





# REED TRUCK SERVICES

24/7 Heavy Duty Towing, Accident Recovery & Emergency Road Service



**TRADES  
ACCEPTED**

**939 John Stark  
Hwy.  
Newport, NH**



**287 Washington St.  
Claremont, NH**

**HELP  
WANTED**

• Authorized International Truck & Cummins • Sales • Service • Parts • Warranty •  
All Makes Commercial Truck Parts, Sales, and Service

Email: [scott@reedtruck.com](mailto:scott@reedtruck.com) • [www.ReedTruck.com](http://www.ReedTruck.com) • 1-800-542-5032

**IN STOCK**



2023 INTERNATIONAL HV613 6X4. 515 HP, 4500 Allison, 22 FA, 46 RA, 14' Side Dump, Plow & Wing.



NEW INTERNATIONAL CV 4x4, AND HV 4X2 AND 6X4 MUNICIPAL CHASSIS. Available, Call For Specs!

**45K MILES**



**TRADES ACCEPTED**

2004 CADILLAC XLR. Very Clean, Garage Kept, 45,000 Original Miles, Retractable Hardtop, Performance Roadster, Fun Car. \$22,000.



2012 INTERNATIONAL 7400 Dump. 16 F/A, Locking 30 R/A, DT300 HP, Eng Brake, Allison Trans, Ac, 40,780 GVW, Everest Gear, Plow, Wing, Sander, Air To Rear, \$38,500.

**JUST ARRIVED**



2013 Ford F450 DUMPING FLATBED. Diesel, Sander, Power Angle Front Blade, \$24,500.



2013 FREIGHTLINER SD114. DD13 Engine, Allison Trans, Everest 14' Live Floor Body, Truck Includes Plow And Wing Blades. Well Maintained Muni Trade.



**5 AVAILABLE**

SEVERAL USED 2006-2012 INTERNATIONAL IC SCHOOL BUSES. Most Of These Need Some Work, Priced From \$1,800. - \$3,500.



2016 INTERNATIONAL 4300 Cab & Chassis. AR/AB, Cummins Engine, Allison Auto, Non-CDL. \$44,900.

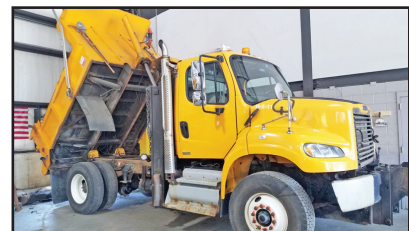

2011 FREIGHTLINER M2 106. Cummins, Allison Trans, Locking Diff., Reversible Plow And Wing Included, Side Dump, With Dickey John System.



2006 STERLING, 380 HP, 8LL, 18FA, 46 Rears, Pwr Reversible Blade And Wing, Live Floor Sander Dump, Double Spinners, \$29,800



2008 INTERNATIONAL 7400. 16 F/A, 30 R/A, DT466, 8LL, Center Conveyor Dump Body, Plow & Wing Included, \$18,900.



2007 INTERNATIONAL 7400. 16 F/A, 30 R/A, HT570 Eng, Eng Brake, Allison, With Retarder, Tenco Equipment, Pwr Reversible Plow, Wing, 98,000 Miles, \$36,900.



**NICK SCARVALAS**  
**Commercial Sales**  
**857-247-9023 or 617-249-5603**



**COMMERCIAL  
VEHICLE CENTER**

**ALL TRUCKS ON SALE NOW**



**2023 F550 12' RACK BODY.** Diesel, 4X4, Remote Start, Pintle Hook, Payload Pkg., F209700  
**Sale Price \$84,990**



**2024 E450 ENCLOSED SERVICE BODY.** 7.3L Gas, Auto, PW, PL, Knapheide High Roof Steel Body, Cruise, Rear Camera, F209300 **Sale Price \$77,990**

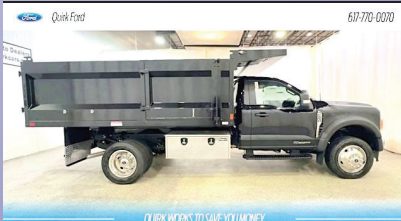

**2023 F550 LANDSCAPER DUMP.** Diesel, 4X4, Remote Start, Pintle Hook, Tool Box, Payload Pkg., F208224 **Sale Price \$92,990**



**2023 T350 ROCKPORT VAN.** Roll Up Rear Door, Step Bumper, SRW, Cruise, Blue Tooth, 31 Gal Fuel Tank, F209025 **Sale Price \$64,990**



**2023 F350 SERVICE BODY.** Crew Cab, 4X4, Reading Body, 6.7L Diesel, Remote Start, Duel Battery, #F209279 **Sale Price \$85,990**



**2023 T350 SERVICE VAN.** 12' Rockport, SRW, Ladder Racks, Pass Thru Door, Interior Shelves, 2 Interior Access Compartments, F208997 **Sale Price \$75,990**

**250 COMMERCIAL TRUCKS IN STOCK**



**2023 F550 DUMP.** Diesel, Remote Start, 4X4, Coal Shute, Pintle Plate & Hook, Payload Pkg., F208598  
**Sale Price \$87,990**



**2023 F550 SWITCH N GO.** Diesel, 4X4, Remote Start, Pintle Hook, Payload Pkg., F209546  
**Sale Price \$100,990**



**2023 F250 UTILITY BODY.** 4x4, Aluminum Duramag, V8 6.8L Gas, Up Fit Switches, F209289  
**Sale Price \$67,990**



**2023 F350 SUPER CAB DUMP.** 7.3L Gas, 4X4, Remote Start, Pintle Plate & Receiver, Dual Battery, F209043  
**Sale Price \$73,990**



**2023 F350 ALUMINUM UTILITY.** Diesel, DRW, Duramag Body, Remote Start, F208575 **Sale Price \$81,990**



**2023 F550 DUMP.** I-Pac Tool Box, Diesel, 4X4, Remote Start, Plate & Hitch, Payload Pkg., F209655  
**Sale Price \$89,990**

**QUIRK FORD**

**540 Southern Artery (Rt 3A) Quincy, MA**  
**www.quirkford.com • 617-249-5660**

**Business  
Financing with  
NO Co-signer  
Required**

Prices include all available rebates. Rebates include Customer Cash, FMCC Bonus Cash, and Commercial Upfit Bonus Cash. Customer must qualify for rebates. Call for specific details. Prices are subject to change. \* In Lieu Of Rebates





# AREA HYDRAULICS

810 Quaker Hwy. Uxbridge, MA  
**508-278-6670**

**FISHER** Cylinder Resealing

**We Make Hose Assemblies**  
*After Hours Service Available!*

**WHELEN®** **Buyers** PRODUCTS COMPANY



**1963 MASSEY FERGUSON 304  
LOADER/BACKHOE.** Perkins Diesel, 4-Spd Powershuttle  
Trans, 4087 Hrs, Spare Tires, Runs, Needs TLC, Owned Since  
New, **\$3300.** Call/Text RI 401-339-4492 For Info



**2024 CAM SUPERLINE BEAST:** 16+6 = 22FT Low  
Profile Tilt Trailer (22,000 GVW), **\$19,500,**  
Belchertown, MA 413-253-5456



**1988 JOHN DEERE 650G DOZER.** 5500 Original  
Hours, About 300 Hours On New Undercarriage, Pat Blade,  
Runs And Operates Very Well, **\$31,000.** 413-626-4634

**2012 INTERNATIONAL  
WORKSTAR.** 270 HP Diesel,  
3300 GVW, Air Brakes, 23K  
Miles, With Terex Hi-Ranger  
XT 60/70 Rear Mount, Asking  
**\$98,500 OBO.**  
978-256-0341



**Lorusso Heavy Equipment, LLC**  
160 Elm St Walpole, MA 02801  
Tel. 508-660-7600



**HX160ALD - 2023 - NEW -  
Financing Available!**



**HX145ALCR - 2022 - NEW -  
W. Steelwrist Tilt Rotator -  
Call for Pricing**



**R60-CR - 2023- NEW -  
w. Thumb & Angle Blade -  
Financing Available!**

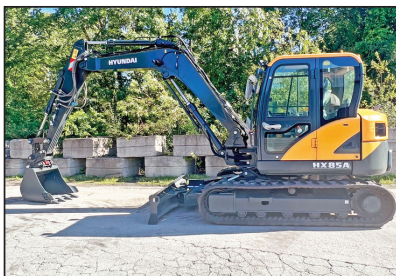

**2022 Hyundai HX85A.**  
Call for pricing.

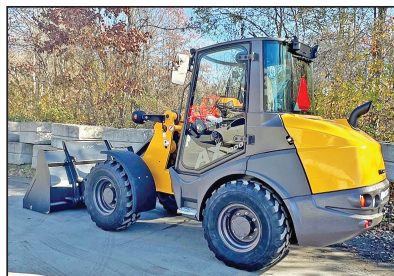

**2022 MECALAC AX1000 1yd Wheel  
Loader. Call for Pricing.**



**2022 MECALAC AX850 Mini Wheel  
Loader -  
Financing available**



[www.lhequip.com](http://www.lhequip.com) • Call Us for All of Your Rental Needs • [www.fb.com/LHELlc](http://www.fb.com/LHELlc)

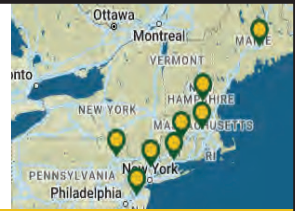

**ENFIELD, CT 06082****1-860-698-4260****Ask for Eric****ROLLOFF BODY - \$7500**

Fits 18-22FT containers, 60K capacity, with tarp system

**CAT 230KW GENERATOR SET - \$25000**

Trailer mounted generator, 240 Volts, 694 Amps, powered by CAT 3306 260HP engine

**2001 TEREX TA30 DUMP BODY - \$5000**

23 Cubic Yard Capacity, Used Takeoff from Terex TA30 Articulated dump truck.

**14' RACK BODY \$3000**

34" frame width, wooden floor, removable side panels, drivers side tool box, multiple available.

**10FT STAINLESS SANDER - \$5000**

Torwel front discharge, center drop, stainless Steel sander, with spreader and controls.

**18FT STORAGE BODY - \$2000**

Translucent roof, wooden floor, side vents, roll-up rear door, great for storage

**FRONT AXLES -  
ALL MAKES AND MODELS!****AXLE HOUSINGS -  
ALL MAKES AND MODELS!****FOR A COMPLETE LISTING OF ALL PARTS AND MOTORS, VISIT US AT [WWW.CAMEROTA.COM](http://WWW.CAMEROTA.COM)**

Celebrating Over 60 Years of Serving the Northeast

Please Call for Pricing and Availability

**1-860-698-4260 • [WWW.CAMEROTA.COM](http://WWW.CAMEROTA.COM)**

WITH LOCATIONS IN:

- ENFIELD, CT
- SCRANTON, PA

- NORTH HAVEN, CT
- VALLEY COTTAGE, NY

- WESTBOROUGH, MA
- TRENTON, NJ

- BANGOR, ME
- BOW, NH

\*SEE COMPLETE WARRANTY TERMS, CONDITIONS, AND EXCLUSIONS AT [WWW.CAMEROTA.COM](http://WWW.CAMEROTA.COM)





## PORTABLE LINE BORING

WELDING • FABRICATION • REPAIRS

**DAVID GOKEY**

**AFFORDABLE LINE BORING**

Serving CT, MA, RI, Southern NH, VT

**413-530-0242** Call/Text

davidgokey70@gmail.com

MC, Visa, AMEX, Discover



### 2007 MORBARK 20" TYPHOON CHIPPER.

JD Diesel 325 HP Engine,  
5000 Hours, **\$52,000 OBO.**  
978-256-0341



**2011 INTERNATIONAL 4300 BUCKET TRUCK,**  
Miles: 98,292, Chip Body, 33K GVW, 7.6L DT466 Diesel, Muncie PTO,  
Air Brakes, Manual Transmission, Ready To Work! **\$49,900**  
Call 781-417-3018

**1999-2000 JOHN DEERE 310D BACKHOE.** 4x4 Turbo,  
1 Owner, Original Everything,  
Clean With 2500 Low Hours,  
Backhoe Has Never Dug,  
**\$35,000.**  
860-234-1498



**THE TRAILER DEPOT**

**203-234-7788**  
1037 Middletown Ave. (Rt. 17)  
Northford, CT

**CM TRUCK BEDS**  
**AUTHORIZED DEALER**



**CAM SUPERLINE 15.4K LOW PRO HD DUMP TRAILER.** 6' 9" x 14', Tubular Main Frame, 3 Way Combo gate w/ 6' Steel Ladder Ramps Under Bed, #529879



**CAM SUPERLINE 13.2K SPLIT TILT EQUIPMENT HAULER.** 6' 9" x 20', Slipper Spring Susp, Pressure Treated Pine Decking, #535643



**SURE-TRAC 17.6K LOW PROFILE DECKOVER.** 8' 6" x 20' + 5' Beavertail, Stake Pockets & Rub Rail, #372757



**MISSION 7K ENCLOSED CONSTRUCTION TRAILER.** 7' 6" x 14', Torsion Axles w/Spread Axle, Spring Assist Ramp Door, #129891



ALUMA TRUCK BEDS



**SURE-TRAC 22K PRO SERIES IMPLEMENT TRAILER.** 7' x 22', Heavy Duty I-Beam Frame And Tongue, Extended 72" Tongue, #399027

[www.thetrailerdepot.com](http://www.thetrailerdepot.com)

**We'll Hook You Up**  
WE DO FEDERAL INSPECTIONS!





# JG Remillard Equipment Sales.

## 603-759-5918



**1980 CAT 950 LOADER.** Excellent Condition. \$29,500



**SPADE NOSE BUCKET.**  
Fits CAT 988B/E,  
\$3,500



**1982 FORD L7000 FLATBED.**  
3208 CAT, 5&2, 22' Bed,  
23,000 GVW. \$4,000



**FORD A-62 ARTICULATED LOADER.** Converted To A Snow Pusher. 10' Power Angle Plow. Works Very Well. \$10,900



**1984 Kenworth W-900 Tandem Axle Dump Truck.** 400 Cummins, 8LL, 46K Rears, 14' Dump, 250k Miles, Pintle Hitch, Air To Rear. \$28,500



**1980 MACK R-600 TANDEM AXLE DUMP.** 300+, 6 Speed Lo-Hole, 44k Rears, Runs Great, Needs Paint. \$11,500



**1991 MACK R-600 TANDEM AXLE FLATBED.** 350, Auto, 44 Rears, 14' Flatbed \$12,500



**1970 Mack DM-400.** With Austin-Western Crane Runs And Works Well. \$9,000



**45' AND 48' FLATBED TRAILERS.** 96" Wide, Excellent Shape, From A Well Maintained Fleet. (6) Available \$7,500 Each



**1980 ROGERS 20 TON TAG-A-LONG.** Air Brakes, Very Clean, 96" Wide. \$4,000



**1999 FONTAINE 50 TON DETACHABLE LOWBED.** 102" Wide, 24' Well, Spring Ride. \$32,500



**11' HIGHWAY PLOW.**  
Good Condition,  
\$1,250



**JCB 214 LOADER BACKHOE.** 4X4, Extend-A-Hoe, v4 In 1 Bucket, 7400 Hours. \$22,500



**1988 CAT D-3C DOZER.** 60% U/C, Runs Excellent, \$19,500



**BADGER 6" CHIPPER.**  
Ford Industrial Engine, Works Well. \$7,500



**GRADALL 534B-9 EXTENDING BOOM FORKLIFT.** Perkins Diesel, 4X4, Runs And Works Well. \$25,000



**1988 FORD L-8000 BOX TRUCK.** 7.8L Diesel, 5&2, Hydraulic Brakes, Lift Gate, Runs Good. \$5,000



**2006 TRAIL KING 35 TON DETACHABLE LOWBED.** Hydraulic Tail, Winch, 8'6" Wide, 21' Deck, 8' Over Wheels, And 8' Tail, \$34,500.



**1987 FORD F-800 DIGGER TRUCK.** 7.8 Diesel, 5&2, Air Brakes, Runs Well. \$5,500



**JOHN DEERE 440 CRAWLER LOADER.** 2-53 Detroit, Excellent Bottom, Runs & Steers Well. \$5,000



**READ RD-150 SCREENER.** John Deere Diesel Powered, 4" Top Deck, 3/4" Bottom Deck, Just Off The Job. \$42,500



**30" BUCKET.**  
Fits Cat 330 Excavator.  
\$3,000



**CUMMINS 4B ENGINE.** Excellent Runner, Still In Machine, Hear It Run \$5,500



**BOMAG RUBBER TIRE ROLLER.** 6 Cylinder Duetz Diesel Engine. Runs And Works Well. \$6,500

**Visit Us [jgremillardequipmentsales.com](http://jgremillardequipmentsales.com)**



# BALLARD

## Truck Center

**508.214.3036**  
**BallardTrucks.com**

*Locations & Daily Delivery in MA, NH, & RI!*

**SALES | SERVICE | PARTS | LEASE & RENT**



Ballard is a family-owned business providing the best experience in the full-service commercial trucks industry in the northeast. Whether it's sales, leasing, parts, or service – Ballard's been keeping the community rolling for over 100 years.



2018 MACK ANTHEM 64T HIGH-ROOF SLEEPER. MACK MP8 DIESEL, MACK MDRIIVE AUTO, TURBO, FONTAINE 5TH WHEEL, IDLE SHUT DOWN, BACK-UP ALARM AND SO MUCH MORE ! \$58,500



**SPECIAL AUCTION PRICING!!!!!!!**  
 2018 FREIGHTLINER CASCADIA 116 TANDEM AXLE DAY CAB TRACTOR NEW PAINT ! SUPER SINGLES. REMAINING WARRENTY! AIR-SEAT, AIR-HORN AND SO MUCH MORE !



2016 HINO 268, AUTOMATIC, AIR-BRAKES, 24' MORGAN DRY BODY W/ TRANSLUCENT ROOF, INTERIOR LIGHTING , 3,300# HYDRAULIC LIFT-GATE, AIR-SEAT & MORE!  
 CALL FOR PRICING



**SPECIAL AUCTION PRICING !!!!!**  
 2017 FREIGHTLINER CASCADIA 113 DAY CAB. AUTO TRANS. DD14 DIESEL ENGINE. ENGINE BRAKE. CALL FOR PRICING!!!



2018 ISUZU NRR CAB & CHASSIS, 215HP., DIESEL, AUTO TRANS., WB TO FIT A 22' BODY, CAN BE SHORTENED, HEATED MIRRORS, POWER WINDOWS/ LOCKS & MORE ! \$33,500



**SPECIAL AUCTION PRICING!!!!!!!**  
 2017 FREIGHTLINER CASCADIA EVOLUTION. DAY CAB. FLEET MAINTAINED. WARRANTY. NEW TIRES. NEW PAINT!

## MOVING NEW ENGLAND



**BALLARD**  
Truck Center

800.421.1576

www.BallardTrucks.com





**STONEHAM****617-733-0773****NEW COMMERCIAL TRUCKS**

**2024 E350 HI CUBE. SRW, Cargoport Van, Roll-up Rear Door, Step Bumper, V8 Gas, PW, PL, #24101 On Sale**



**2024 E350 SERVICE. SRW, Rockport Van, 3 Bar Ladder Racks, 7.3L Gas, PW, PL, #241095 On Sale**



**2024 E350 SERVICE VAN. DRW, Knapheide Steel Body, 7.3L Gas, PW, PL, #24105 On Sale**



**2023 F350 DUMP. 4X4, 7.3L V8 Gas, Remote Start, Tool Box, Duel Battery, Graphite Metallic, #232646. On Sale**

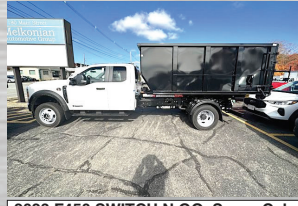

**2023 F450 SWITCH N GO. Super Cab, 4X4, Diesel, Remote Start, Hi Capacity Tow, Running Boards, #232776. On Sale**



**2023 F550 DUMP. 4X4, 7.3L V8 Gas, Remote Start, Payload Pkg, Duel Battery, Black Or Red. On Sale**



**2023 F550 DUMP TRUCK. 4X4, Diesel, Tool Box, Remote Start, Pro Power on Board, #231687 On Sale**

**USED TRUCKS SPECIALS**

**2021 T250 CARGO VAN. Scuff Plates, Cargo Rubber Mat, Cargo Separation w/ Door, 31,698 Miles, #21101P, \$39,999**



**2022 F250 STX SUPER CAB. Head Ache Rack, Tool Box, Diesel, 4X4, 12,570 Miles, Pwr Rear Slide Window, UpFitter Switches, #22018P, \$59,999**



**2021 F250 LARIAT CREW. Pwr Moon Roof, Twin Panel, Diesel, 4X4, 54,538 Miles, LED Headlamps, UpFit Switches, #232374A, \$69,900**



**2022 F250 UTILITY. 6.2L V8 Gas, 4X4, 7,985 Miles, Pwr Equipment, UpFitter Switches, #22051P, \$56,900**

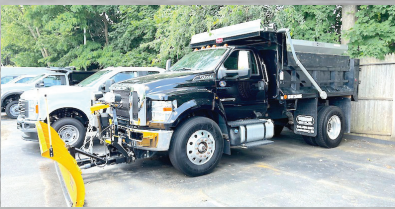

**2021 F750 DUMP. Diesel, Automatic, 16,345 Miles, Plow, SS Spreader, #21117P. \$124,990**

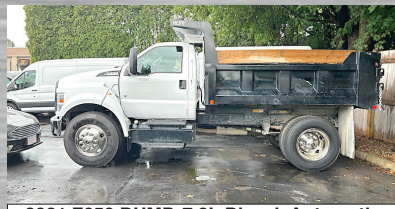

**2021 F650 DUMP. 7.3L Diesel, Automatic, 8,787 Miles, Three Coal Chutes, #21119P. \$89,900**



**2021 F550 DUMP TRUCK. 4X4, Diesel, 17,767 Miles, Tool Box, Power Plow, #21052P. \$74,900**



**2022 F250 SUPER CAB STX. 4X4, Diesel, 12,570 Miles, Midnight Blue, #22018P. \$59,590**



**2021 E350 AROCEL VAN. Pull Out Walk Ramp. 7.3L Gas, Auto, AC, 39,807 Miles, #21064P. \$45,000**



**2020 T250 HIGH ROOF VAN. Several Used Hi & Lo Top Vans In Stock, 55,190 Miles, #2017P. \$45,000**



**2020 F550 SUPER CAB DUMP. 4X4, Diesel, 19,042 Miles, Payload Upgrade, Pwr Equipment, #2047P. On Sale**

**COMMERCIAL VEHICLE CENTER****www.StonehamFordTrucks.com****211 MAIN ST. STONEHAM, MA 02180****Mon-Fri 8:30am-8pm Sat 9- 5pm Sunday 11-4****ALL PRICES NET & INCLUDE ALL AVAILABLE REBATES TO DEALER****Call Bill Pollack 1-617-733-0773 or billpollack@stonehamford.com****COMMERCIAL VEHICLE CENTER**



# CANDIA TRAILER

www.CandiaTrailer.com  
& LANDSCAPE EQUIPMENT CO  
All Prices Cash & Carry! Installation Available!

SAVE TIME &amp; FUEL • WE SHIP!

**1-866-761-0196**  
NH 603-483-2541 • Fax 603-483-2842

35 High St, Candia 4 Coners, Candia NH  
10 Minutes East of Manchester, NH • 1 hour From Boston

**2023  
SPECIALS**



**DUMP TRAILERS.** 12', 14', 16 Ft.  
Twin Piston, Powder Coat, Ramps,  
Battery, **Ready To Go**



**7 TON EQUIPMENT TRAILER .**  
20' Power Tilt, Tandem Axle,  
USA Made



**MOTIONLATCH TECHNOLOGY.** One-  
Hand, One-Motion Drawer Pull. Dual  
Latches Keep Drawers Closed During  
Transit.

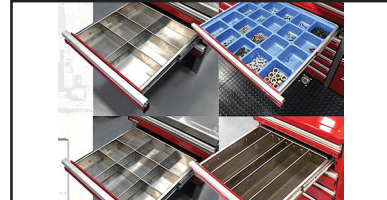

Divider-Holder Tabs Will Accommodate  
A Wide Range Metal Dividers



**Drawer Tool Organizers – CTECH**  
Storage Solutions



**CTECH – Drawer Units That Fit**  
Into Your Utility Body



**ALUMINUM  
LANDSCAPE TRAILERS**



**LANDSCAPER TRAILERS.**  
Dual Axle & Single Axle,  
**Ready To Go**



**HOMESTEAD Enclosed  
Trailers.**  
Stocking 8 Ft – 24 Ft



**ALUMINUM CAR HAULER  
TRAILER.** 10,000 GVW,  
American Made

## - ALUMINUM TRUCK BODIES -



**DURA MAG ALUMINUM FLATBED  
BODIES.** Industry's Highest Quality,  
Call With Your Specs.



**DURA MAG ALUMINUM DUMP  
BODIES** Complete Sub-Frame,  
Power Pac, LED Lights.



**CUSTOM ALUMINUM  
FLATBED BODIES**



**ENCLOSED UTILITY**



**ALUMINUM RACK BODY  
POWER RAIL GATE**



**ALUMINUM SERVICE BODY**



# CANDIA TRAILER

www.CandiaTrailer.com  
& LANDSCAPE EQUIPMENT CO  
All Prices Cash & Carry! Installation Available!

SAVE TIME &amp; FUEL • WE SHIP!

**1-866-761-0196**  
NH 603-483-2541 • Fax 603-483-2842

35 High St, Candia 4 Corners, Candia NH  
10 Minutes East of Manchester, NH • 1 hour From Boston

**ALL THE RIGHT  
FIXINGS FOR  
YOU**



IN STOCK GALION DUMP BODIES. 8 Ft Thru 16 Ft. Call With Your Specs Today



8' EZ Slide In Dump Body. With Head Board, Tarp & Hoist.



7' X 12' Mesh tarp & Hardware Kit **\$269**



## HARSH HOIST

2.5 to 45 Ton, Single or Double Piston. Convert a Flatbed Body to a Dumping Body.  
HOIST & POWER PACK

USA Made



BUTCHER Dump Power Pac with control Gravity Down **\$545**

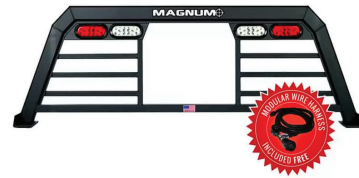

HEADACHE RACKS – Aluminum, USA Made, Available w/ Window Cut Out Or Without, Hi & Low Profiles, LED Light Options, Sport Series And Pro Series

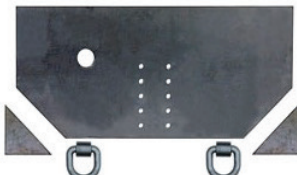

Pintle Plate 3/4 Inch  
**\$329**



15 Ton Pintle Hook **\$59** – WE SHIP



Retractable Step  
One Step **\$119**  
Two Step **\$129**  
Three Step **\$139**

## I-PACK TOOL BOX

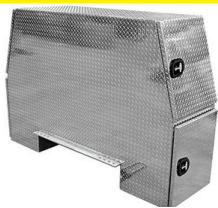

Diamond, Aluminum, Or Black



TAKE OFF BEDS.  
Ford – GM – Dodge  
Call With Your Specs



Shuttle Door  
**\$199**



TRANSFER TANK & PUMP. Made In USA, 12 Ft Hose, Nozzle Gun, 15 gpm, In Stock – We Ship



## UNDERBODY TOOL BOXES

Powder Coat Diamond Aluminum Door



Diamond Aluminum Door





# CHEVROLET, BUICK, GMC OF ATTLEBORO

**A Priority Automotive Dealership**

**ROUTE 1, BETWEEN 95 + 295  
SOUTH ATTLEBORO, MA**

**508-761-4800**

**PLENTY OF NEW GMC TRUCKS AVAILABLE**

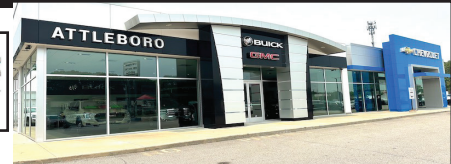

**2024 K2500 CREW CAB SLT**



SLT CONV. PKG., PLOW PREP.,  
SPRAY LINER, ASSIST STEPS.  
#RF222057

**\$71,353**

**2024 K2500 SLE**



CONV. PKG., X31 OFF ROAD PKG.,  
PLOW PREP. #24001G

**\$56,935**

**2023 12' DURACUBE MAX**



9,900 GVW, V-8, LOCKING AXLE,  
REMOTE START, POWER EQUIPMENT.  
#23332G

**\$66,000**

**2024 K3500 CREW CAB LANDSCAPER  
DURAMAX DIESEL**



14,000 GVW, CONV. PKG., PLOW PREP.,  
HITCH, COVER, TOOL BOX. #24003G

**\$87,791**

**2024 K3500 UTILITY**



11,300 GVW, CONV. PKG., PLOW PREP.,  
DURAMAG ALUM. UTILITY W/ POWER  
LOCKS, SPRAY LINER, BACK-RACK.  
#24029G

**\$74,466**

**2024 C2500 UTILITY**



10,000 GVW, CONV. PKG., H.D. SUSP.  
PKG.,  
BACK-RACK, SPRAY LINER. #24028H

**\$71,188**

**2023 K2500 CREW CAB SLE  
UTILITY BODY**



REMOTE START, PLOW PREP.,  
18" WHEELS, READING ALUM. BODY,  
BACK RACK, SPRAY LINER, ELECTRIC  
LOCKS. #23142G

**\$81,652**

**2023 12' HI-CUBE**



9,900 GVW, V-8, LOW FLOOR, E-TRACK.  
#23317G

**\$56,175**

**2024 HUMMER SUV**



MOON-SHOT GREEN MATTE PAINT.  
#24040G

**\$116,290**

**\*\* PLUS OVER 50 MORE AVAILABLE \*\***



**WWW.CHEVROLETBUICKGMCOFATTLEBORO.COM**





# CHEVROLET, BUICK, GMC OF ATTLEBORO

**A Priority Automotive Dealership**

**ROUTE 1, BETWEEN 95 + 295  
SOUTH ATTLEBORO, MA**

**508-761-4800**

**PLENTY OF NEW CHEVROLET TRUCKS AVAILABLE**

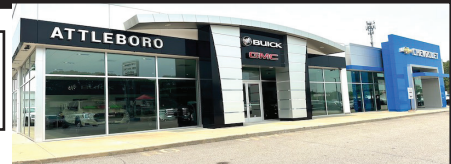

**2023 K6500  
SWITCH-N-GO**



**22,500 GVW, NICE CHASSIS SPECS.,  
11,000 LB WINCH, 11' CAN.  
#23278H**

**\$105,924**

**2024 K3500  
12' LANDCAPE DUMP**



**14,000 GVW, CONV. PKG., PLOW PREP.,  
3-PIECE REAR DOORS, SIDE DOOR, COVER,  
HITCH. #24058H**

**\$72,000**

**2024 K3500 DUMP TRUCK**



**14,000 GVW, CONV. PKG., PLOW PREP.,  
READING MARAUDER BODY, HITCH.  
#24042H**

**\$71,325**

**2024 12' ALUM. LANDSCAPER**



**14,500 GVW, POWER MIRROR PKG.,  
HITCH, COVER, TOOL BOX.  
#24004H**

**\$92,900**

**NEW C6500 DUMP TRUCK**



**22,940 GVW, GREAT CHASSIS SPECS.,  
READING MARAUDER BODY.  
#21238H**

**\$86,000**

**2024 K3500 DUMP TRUCK  
DURAMAX DIESEL**



**CONV. PKG., PLOW PREP., DYNA PRO  
DUMP BODY, COVER, HITCH.  
#24052H**

**\$76,398**

**2023 K3500 DUMP TRUCK  
ALUM. 2-YARD**



**11,100 GVW, CONV. PKG., HITCH,  
COVER, 2 YARD BODY FOR THOSE  
SMALLER LOADS. #23112H**

**\$68,664**

**2024 C3500 CREW CAB UTILITY**



**11,350 GVW, READING CLASSIC II BODY  
W/ REMOTE LOCKS. #24064H**

**\$73,598**

**2023 K3500 UTILITY**



**READING CLASSIC II, SPRAY LINER,  
BACK-RACK, CONV. PKG., POWER SEAT,  
PLOW PREP. #23105H**

**\$71,188**

**2024 K3500 CHASSIS  
DARK GREEN METALLIC**



**14,000 GVW, 84" CA FOR 12' BODY,  
CONV. PKG., PLOW PREP. #24039H**

**\$50,775**

**2024 K3500 DOUBLE CAB  
CHASSIS**



**11,600 GVW, UTILITY BODY SPECS.,  
CONV. PKG., ASSIST STEPS, PLOW PREP.  
#24049H**

**\$54,600**

**2024 K2500 DOUBLE CAB LT**



**ALL-STAR PKG., REMOTE START,  
PLOW PREP., HEATED SEAT PKG.,  
18" WHEELS. #24063H**

**\$60,520**



**WWW.CHEVROLETBUICKGMCOFATTLEBORO.COM**



THIS AD IS COPYRIGHTED & OWNED BY TRUCK AND EQUIPMENT POST



## RENTAL WITH OPERATOR

### PORTABLE JAW CRUSHER AND IMPACT CRUSHER



**DAY-WEEK-MONTHLY RATES**  
**80' STACKER AND**  
**EXCAVATOR AVAILABLE**

**NEW ENGLAND**  
**CALL KEN**  
**508-328-0028**

**2014**  
**TAKEUCHI**  
**TB290C.**  
 4,180 Hours,  
 One Owner, Well  
 Maintained, Recent  
 Painted  
 Manufactured  
 Colors,  
**\$52,500.**  
 860-628-1771



**2016 FREIGHTLINER CASCADIA 125.** DD15, 10  
 Speed Manual, Disc Brakes, 10 Alum Rims, Works Every Day,  
 493K Miles, **\$25,000.** Seekonk, MA 774-721-6559, Rick



**2002 BRUSH BANDIT 200-PLUS** Brush/Wood  
**Chipper.** Caterpillar Diesel, Working Winch, Many Recent  
 Upgrades, Ready To Work, **\$19,850.** 508-435-4976

**2013 TEREX TA300.**  
 New Front Tires, Job Ready,  
**\$99,500.** Located In  
 Chichester, NH  
 603-765-9140, Call  
 Adam If Interested



# HOLLISTON TRUCK

**1569 WASHINGTON ST, HOLLISTON, MASS 01746**  
**WWW.HOLLISTONTRUCK.COM • CALL 508-429-7678**

**WANTED :**  
**GOOD USED**  
**DUMP BODIES**

## LARGE SELECTION OF UNDER CDL TRUCKS !



**2009 INTERNATIONAL 7400:** DT530-315HP, 163K  
 MILES, ENGINE BRAKE, ALLISON 3500RDS AUTO, 54K  
 GVW, AIR-SUSP., AIR-BRAKES / SEAT, A/C, PTO, 15'  
 STEEL DUMP AND SO MUCH MORE! **\$55,000**



**2023 POWERX PX10-L BRIGGS AND STRATTON**  
 13.5HP, GAS ENGINE, NEW MACHINE. **\$7,500**



**2004 FREIGHTLINER M2,** MBE900-210HP, 199K  
 MILES, ALLISON AUTO, 26K GVW, AIR-SUSP., SINGLE  
 FRAME, AIR-BRAKES / SEAT, 10' STEEL DUMP,  
 3 CHUTES, TARP & SO MUCH MORE ! **\$29,000**



**2011 INTERNATIONAL 4300,** DT466-250HP, 162K ORIGINAL  
 MILES, EXHAUST BRAKE, ALLISON 3500RDS AUTO, 26K GVW,  
 SPRING SUSP., SINGLE FRAME, 11R 22.5 TIRES, AIR BRAKES,  
 PTO, 9' BEAU-ROC DUMP, AIR-TO-REAR WITH SO MUCH MORE  
 ! **\$39,000**



**2008 INTERNATINAL 4300,** DT466-225HP, 13K  
 ORIGINAL MILES, ALLISON AUTO, 26K GVW, SPRING  
 SUSP., SINGLE FRAME, HYD. BRAKES, PTO, NEW 11'  
 WARREN DUMP, 1 CHUTE, ELECTRIC TARP. **\$49,000**



**2012 INTERNATIONAL 4300,** DT466-250HP, 87K MILES, 6SPD.,  
 26K GVW, SPRING SUSP., LOCK DIFF., SINGLE FRAME, 11R 22.5  
 TIRES, AIR-BRAKES, PTO, 1-PACK, 10' ALUM. DUMP, 1 CHUTE,  
 AIR-GATE AND MUCH MORE ! **\$47,000**

## THE DUMP TRUCK SPECIALISTS

*You Get The Most With The Post*



[www.bhtrailersandplows.com](http://www.bhtrailersandplows.com)

6 Center Parkway  
Plainfield, CT  
06374  
**860-949-7863**

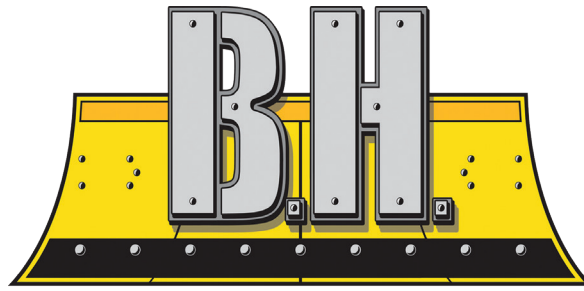

2207 Hartford Ave.  
Johnston, RI  
02919  
**401-214-3735**

**TRAILERS AND PLOWS**



**Beat  
The Rush!  
Get Your  
BOSS  
SNOWPLOW  
Products  
Now!**



**CROWLINE Truck Beds**  
Single Wheel, Short & Long  
Beds, With Install Kit,  
Starting at \$2,995



**CM SK Skirted Flat Bed**  
Gooseneck and Receiver Hitch  
Built In, Starting at \$6,995



**DURAMAG Flat Beds**  
with 10 Inch Apron  
Starting at \$4,295



**CM RD Beds**  
Over 100 Beds In Stock!  
Starting at \$4,195



**DIAMOND C MDT206**  
77 X 12Ft., 18" Sides  
with Tarp Kit, No Ramps  
9,890Lb. GVWR, \$9,895



**FOX TRAIL UT10**  
83 X 18Ft. w/5Ft. Mesh  
Gate with Spring Assist  
9,990Lb. GVWR, \$6,195



**LOAD TRAIL EH20**  
82 X 20Ft. w/Stand up  
Ramps, 20,000Lb. GVWR  
15,300Lb. Payload, \$13,595



**LOAD TRAIL TH16**  
83 X 20Ft. 16+4 Split Tilt  
with Tool Box  
16,000Lb. GVWR, \$11,595







155 AMARAL ST  
EAST PROVIDENCE, RI 02915  
**401-336-6366**

**WWW.RHODEISLANDTRUCKCENTER.COM**

**SEVERAL IN STOCK READY FOR UPFIT**



**2024 ISUZU CAB & CHASSIS NPR-HD & NRR**

109" TO 176" WB, 14,500 TO 19,500 GVW. GAS OR DIESEL AVAILABLE !

**WE OFFER FINANCING**

**\*Fleets**

**\*Small Businesses**

**\*Owner Operators**

**\*First Time Buyers**

**NEW ISUZU RATES  
AS LOW AS 5.99% TO  
QUALIFIED BUYERS**

**7 PASSENGERS \$62,980**



**2024 ISUZU NPR-HD CREW CAB**

176" WB 14,500 GVW  
SEATS UP TO 7 !

**ONLY \$71,980**



**2024 ISUZU NPR-HD**

109" WB, 14,500 GVW,  
10.5' STEEL DUMP BODY !



**ONLY \$84,980**



**2024 ISUZU NPR-HD CREW CAB**

12' LANDSCAPE DUMP BODY W/  
I-PACK, SIDE GATE & REAR BARN  
DOORS !

**2 TO CHOOSE FROM STARTING AT \$65,980**



**2019 FREIGHTLINER CASCADIA**  
DOUBLE BUNK SLEEPER,  
LOW MILES !

**MAKE AN OFFER**



**2022 FORD E-350**  
CHATEAU RV 24' SLEEPS 6,  
KITCHEN, BATH, OWNERS QUARTERS,  
ONLY 11K MILES.

**3 TO CHOOSE FROM STARTING AT \$31,980**



**2019 ISUZU NPR-HD 16' MORGAN**  
BOX W/ POWER LIFT-GATE !

**PARTS SPECIAL  
DIESEL EXHAUST FLUID 2.5  
GALLONS  
ONLY \$21.50  
ABP/DEF-002T12**



**WITH CATALYTIC CONVERTER THEFT ON THE  
RISE, WE HAVE YOU COVERED, WE INSTALL  
CONVERTER CAGES ON ALL OF OUR NEW AND  
USED ISUZUS SO YOU DON'T HAVE TO WORRY !**







**VOLVO L-90 WHEEL LOADER.** 3 1/2 Cubic Yard Bucket, Original Owner, Good Condition, Hours Approx. 20k.  
**Call For Price 203-640-5891**



**2011 FORD F-750 BUCKET TRUCK,** Cummins Motor, Allison Automatic, Brakes Are ALL GOOD -75%, Spring Suspension, All Matching Rubber, Outriggers, 2 Man Alter Boom.  
**\$54,900,** Call Today!  
781-417-3018



**CAT FULL ROTATION THUMB.** Fits 320D & E Machines, **\$7000.** 603-899-2000

**CAREY AUTO**  
INC  
TRUCK EQUIPMENT  
SALES



37 County Road  
Route 106  
Plympton MA 02367  
PH: 781-582-1378  
FAX: 781-585-4438

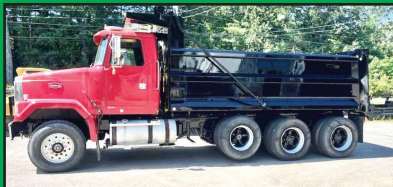

1999 AutoCar  
**NEW HARDBOY 450 DUMP BODY:**  
CUMMINS N14, 8LL. **\$43,000**



**New #12004 E350 14' BX TRUCK:**  
147K MILES, RUNS. READY TO WORK.  
**\$4,500**



**STEEL FLATBEDS**  
IN STOCK NOW! MANY SIZES.  
CALL FOR PRICING.



**45' ALUMINUM FLAT DECK**  
TRAILERS:  
(2) AVAILABLE.  
(1) STEEL FRAME.  
BOTH READY TO GO.  
**\$10,000 EACH.**



**15' BUYERS STAINLESS**  
DUMP BODY. **\$5,000**

**SALES,  
SERVICE,  
PARTS**

**CALL TOLL FREE: 866-637-4076**  
**WWW.CAREYTRUCKEQUIPMENT.COM**

**CUSTOM METAL  
FABRICATION  
AVAILABLE**

# BEAM TRUCK & BODY INC.

RI Dealer #647

**433 CUMBERLAND HILL ROAD, WOONSOCKET, RI 02895**



**401-767-2639**



**NEW - USED & RECONDITIONED DISPOSAL EQUIPMENT**



**2010 INTERNATIONAL 7400:**  
42,000 MILES W/ HEIL  
22 YD. AUTOMATED  
PACKER.  
**\$60,000 WILL SPLIT.**



**2004 KENWORTH T300:** 396,914 MILES,  
AMERICAN 75,000#  
ROLL-OFF, CAT C12 W/  
FULLER 8LL, 60,000#  
GVW CALL FOR MORE  
DETAILS !

**IN STOCK  
READY TO INSTALL  
NEW EQUIPMENT**

\* PHT22L AMERICAN PALFINGER

\* T29ST AMERICAN PALFINGER

\* T40S AMERICAN PALFINGER

\* STELLAR FLEX 36

**WWW.BEAMTRUCK.NET**



# ALLEGIANCE

— T R U C K S —



109 Lindberg Ave. | Methuen, Ma 01844  
(978) 686-1800 | (978) 726-9477



**CALL FOR OTHER NEW & USED TRUCKS FOR SALE!**



**2017 ISUZU NPR-HD**  
Gas. 147K, 14500 GVW, 150" WB, Ready  
For 14/16' Body. Ready To Go Today!  
stk#219839, **\$31,900.**



**2015 INTERNATIONAL DURASTAR  
4300.** Under CDL Dump! 25500 GVW,  
135K, Cummins ISB 240 HP, Allison  
2200 RDS Auto, stk#102427, **\$49,900.**



**2020 INTERNATIONAL LT625 73" HI-TOP  
SLEEPER.** Cummins ISX15 450HP, 12 Sp  
Eaton Fuller Auto, 53250 GVW, 374K, 2.85  
Rears, stk#290122, **\$64,900.**



**2019 HINO 268A 26' VAN.**  
187K, 97"Tx102"W Supreme,  
2500 Lb Tuckaway, 70 Gallon Tank,  
stk#329602, **\$59,900.**



**2018 ISUZU NPR-HD 16' Dry Box w/  
2000lb Tuckaway.** 14500 GVW. 101K, V8,  
6sp Auto, P/W/L, A/C, AM/FM/Aux/CD  
Radio, stk#101907, **\$45,900.**



**2015 INTERNATIONAL 4300  
24' Flatbed.** 25999 GVW, 244K, Cummins  
ISX, Allison 2500 RDS 6 Sp Auto, Spring  
Ride, stk#100086, **\$49,900.**



**2020 ISUZU NPR-XD Diesel.**  
16000 GVW, 95K, 16' Morgan  
w/ 2000 Lb Tuckaway, Ext Warranty  
Avail! stk#329604 **\$49,900.**



**2017 ISUZU NPR-HD 16' VAN.**  
Gas. 138K, 14500 GVW, 2500 Lb  
Tuckaway, P/W/L, A/C & More,  
stk#100182, **\$37,900.**



**2018 INTERNATIONAL 4300 16' Morgan  
Box.** 25999 GVW, 195K, Cummins ISX,  
Allison 2500RDS 6 Sp Auto, Air Ride,  
ICC Bumper, stk#223031, **\$39,900.**



**2020 HINO 195 18' REEFER w/  
Curb Side Door,** 19500 GVW, Carrier  
40x, 211K Miles, Roll-Up Rear Door,  
stk#327078, **\$49,900.**



**2016 GMC SAVANA CUTAWAY  
16' Body w/ Ramp.** 135K, 6.0L V8,  
Auto, Drop-Step, Translucent Roof,  
stk#254385, **\$19,900.**



**2008 HINO 338 CAB AND CHASSIS.**  
33000 GVW, 95K miles, 6 Speed  
Manual, 230 HP, stk#325396, **\$14,900.**

**Allegiance now has locations in MA, CT, NY, ME, VT, RI, NH, NJ & PA!**



For all locations visit our website!



[www.AllegianceTrucks.com](http://www.AllegianceTrucks.com)

*You Get The Most With The Post*





**BENSON**  
BY WABASH NATIONAL



# ALLEGIANCE

— TRUCKS® —

Bangor, ME  
207-941-9600

Saco, ME  
207-289-6688

Fort Kent, ME  
207-834-6186



WABASH



**CALL FOR OTHER NEW & USED TRUCKS & TRAILERS FOR SALE!**



**TROUT RIVER TRAILERS.**  
WE HAVE SEVERAL UNITS IN  
DIFFERENT COLORS,  
**CALL FOR PRICING!**



**PMI LOG TRAILERS.**  
MADE TO ORDER,  
CALL FOR A QUOTE ON THE SPECS  
YOU WOULD LIKE.



**WE HAVE NEW AND USED  
WABASH FLATBEDS, REEFERS  
AND DRY VANS.**  
**CALL FOR PRICING!**



**2019 INTERNATIONAL HX520 FLAT  
TOP SLEEPER :** 605 CUMMINS, 18SPD.  
TRANS. AIR-BRAKES, 346,773 MILES.  
UNIT # 242973 **\$109,995**



**\$1389 /  
MONTH**

**2019 INTERNATIONAL LT625.**  
73 INCH BUNK, 12 SPD AUTOMATIC, 400983  
MILES, 450 CUMMINS, unit# 228077, \$1389/  
month, 15% DOWN, 60/MOS, WITH APPROVED  
CREDIT, PLUS ANY APPLICABLE TAX, TITLE,  
REG AND BANK FEE.



**2018 INTERNATIONAL LT, ISX**  
450HP, 10SPD., 450K MILES, 73"  
SLEEPER. UNIT #243073 **\$59,900**



**2018 MANAC CURTAIN-SIDE  
TRAILER,** CALL FOR MORE  
DETAILS. UNIT#245998 **\$49,900**



**2 To Choose From**

**USED CENTER-MOUNT LOG  
TRAILERS**  
CALL FOR MORE DETAILS!  
**\$39,900**



**2019 INTERNATIONAL LT625,** 10SPD.  
TRANS., 450 CUMMINS, AIR-RISE, AIR-  
BRAKES, VERY NICE, CLEAN LOW MILE  
SLEEPER. UNIT#243045 **\$69,900**



# ALLEGIANCE

— TRUCKS® —

Jericho, VT  
802-899-3753

Colchester, VT  
800-639-1290



**2005 INTERNATIONAL WORKSTAR 7400,**  
PRE-EMISSION DUMP TRUCK, 245HP-DT466,  
8LL TRANS, NICE SPECS., FRONT & WING  
PLOWS, READY TO WORK AND PLOW.  
UNIT#228236 **\$22,900**



**2011 INTERNATIONAL WORKSTAR 7400,**  
300HP., 10SPD. MAXXFORCE RT-8908LL  
TRANS., SPRING SUSP., 70,000 MILES.  
UNIT #228787 **CALL FOR PRICING!**



**2012 INTERNATIONAL 7600,** IH POWER-  
475HP., 13SPD., 66K GVW, FRONT &  
WING PLOW, 130K MILES, NICE TRUCK!  
#228531 **\$62,900**



[www.AllegianceTrucks.com](http://www.AllegianceTrucks.com)





# ALLEGIANCE

## TRUCKS®



1400 South Willow St. Manchester, NH  
603-623-8873

132 Pierce Rd. (Rt. 125) Barrington, NH  
603-905-9036



### CALL FOR OTHER NEW & USED TRUCKS FOR SALE!



**2015 INTERNATIONAL WORKSTAR 7600 30' JERR-DAN ROLL BACK.** Equipment Hauler w/Winch, 430 HP, 10 Spd, Tool Box, 78K GVW, 159K Miles, stk#179447, **\$54,900.**



**2008 HINO 338 C&C.** 250 HP, Fuller 6 Spd, 188" WB, Spring Suspension, 33K GVW, 97K Miles, stk#325396, **\$14,900.**



**2001 INTERNATIONAL 4900 TRANSTECH TANK.** DT466 230 HP, 2 Compartment, 2000/800 LCR II Meter, 33K GVW, 184K Miles, stk#327652, **\$24,900.**



**2017 PETERBILT 220 ROSCO RA400 POTHOLE PATCHER.** Paccar 310HP, 6 Spd, 2500 RDS-P, Air Ride, 33K GVW, 48K Miles, stk#324493, **\$79,900.**



**2009 FREIGHTLINER M2 106 FLATBED W/ CABLE REEL LOADER.** Cummins 300 HP, 6 Spd 3000 RDS-P, 64K GVW, 44K Miles, stk#323956, **\$87,900.**



**2020 HINO 195 18' REFRIGERATED VAN w/Side Door.** Carrier 50X Reefer, 210 HP, 6 Spd Auto, 19,500 GVW, 208K Miles, stk#327078, **\$49,900.**



**2018 IH DURASTAR 4300 16' VAN.** Cummins 250 HP, Allison Auto, 195K Miles, Under CDL, 25999 GVW, stk#223031, **\$34,900.**



**2017 IH DURASTAR 4300 C&C.** Cummins 250 HP, 3000 RDS Trans, 254" WB, 33K GVW, 81K Miles, stk#302714, **\$64,900.**



**2017 ISUZU NPR HD 18' VAN w/Lift Gate.** Gas, Auto, 14,500 GVW, 140K Miles, Clean Lease Unit, stk#100182, **\$37,900.**

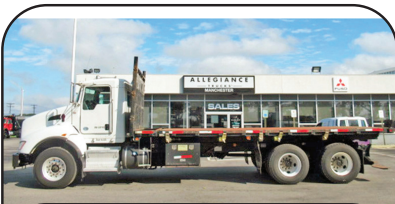

**2014 KENWORTH T400 FLATBED.** Paccar PX9 300 HP, 10 Spd, 58,740 GVW, 151K Miles, stk#326407, **\$104,900.**



**2003 STERLING L7500 VACON 12 YD 1500 GAL TANK.** CAT 3126, 275 HP, Rexroth Hydrostatic Motor & Drive, FMC Water Pump, Roots Blower, 60K GVW, 34K Miles, stk#329407, **\$49,900.**



**2003 IH LT DURASTAR 4400 TRANSTECH 2700 GAL. TANK.** 2 Compartment, LC Meter, 33K GVW, 262K Miles, stk#251307, **\$39,900**

**Allegiance now has locations in MA, CT, NY, ME, VT, RI, NH, NJ & PA!**



For all locations visit our website!



[www.AllegianceTrucks.com](http://www.AllegianceTrucks.com)

*You Get The Most With The Post*



# ALLEGIANCE

— T R U C K S —



2181 Providence Highway | **Walpole, MA 02081**  
(508) 668-3112 | (800) 225-4808



**FINANCING & WARRANTIES AVAILABLE ON USED TRUCKS!**

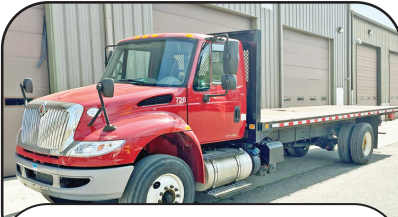

**2015 INTERNATIONAL DURASTAR 4300 FLATBED.** 250HP Cummins, Auto, 254" WB, Under CDL, 25,999 GVW, 244K Miles, stk#100086, **\$29,900.**



**NEW 2022 DENNIS EAGLE PROVIEW LHD NEW WAY 25HC PACKER.** Cummins 360HP, Auto, 62K GVW, 4 Passenger, stk#288495, **\$371,135.**



**NEW 2023 FORD F550 XL 3 TO 4 YD 9' DUMP 4X4.** 7.3L Godzilla V8 Gas, 10 Spd, Pintle, Plate, 19K GVW, 81 Miles, stk#325681, **\$74,950.**



**NEW 2023 FORD F600 C&C XL.** 6.7L Powerstroke Diesel, 450 HP, 145" WB, 22K GVW, stk#322917, **\$88,416.**



**2024 WABASH FLATBED TRAILER.** New, Tool Boxes, In Stock, stk#326270, **Call For Details.**



**2017 IH DURASTAR 4300 C&C.** Cummins 250 HP, 3000RDS Trans, 254" WB, 33K GVW, 81K Miles, stk#302714, **\$64,900.**



**2020 HINO 195 18' REFRIGERATED VAN** w/Side Door. Carrier 50X Reefer, 210 HP, 6 Spd Auto, 19,500 GVW, 208K Miles, stk#327078, **\$49,900.**



**2017 IH DURASTAR 4300 26' VAN.** Low Miles, Cummins 240HP, Diesel, 102"x84", Galv/Alum 3300 Lb Lift Gate, 104K Miles, stk#108395, **\$59,900.**



**2024 WABASH DURAPLATE DRY VAN TRAILER.** New, Aero Skirt, In Stock, stk#323161, **Call For Details.**



**NEW 2023 FORD F600 XL C&C.** 6.7L Powerstroke Diesel, 145" WB, 22K GVW, Spring Suspension, stk#322919, **\$73,241.**



**NEW 2024 FORD F650 C&C.** 7.3L Godzilla, 6 Spd, 218" WB, Spring Suspension, 26K GVW, stk#292421, **\$73,725.**



**NEW 2023 DENNIS EAGLE PROVIEW DUAL STEER C&C.** Cummins L9 360 HP, Auto 4500 RDS, 230" WB, 62K GVW, stk#311032, **\$254,940.**

**Allegiance now has locations in MA, CT, NY, ME, VT, RI, NH, NJ & PA!**



For all locations visit our website!



[www.AllegianceTrucks.com](http://www.AllegianceTrucks.com)



# ALLEGIANCE

## TRUCKS®



Hartford, N.Haven, Torrington, &amp; Franklin, CT / W. Springfield, MA

**Call Mike McDonald 860-308-6599**

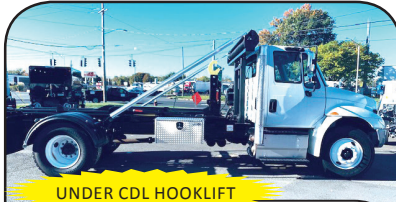
**WOW-WARRANTY AVAILABLE ON ALL USED TRUCKS**

**UNDER CDL HOOKLIFT**

**2016 IH 4300 HOOKLIFT**, Cummins 260HP  
ONLY 36K MILES !! Allison Auto, UNDER  
CDL, Brand New Multilift 18K Hook Lift  
System, Adj Hook Height, Auto Load  
Cover, # 108410, **\$114,900.**

**Clean Southern 4300**

**2016 IH 4300**,  
Cummins, Auto, 184K Miles, 26' Van  
w/ Gate, #329603, **\$49,900,**

**Southern Truck**

**2019 HINO 268A**. Hino Diesel, Auto,  
Under CDL, 185K Miles, 26' Van w/  
Gate, **#329602, \$59,900**

**Clean Southern NPR**

**2022 ISUZU NPR XD**, Diesel, Auto,  
16,000 GVW, 110K Miles, 16' Van w/  
Gate, #329605, **\$55,900**

**Clean Southern Truck**

**2020 ISUZU NPR HD**, Diesel, Auto,  
14500 GVW, 95K Miles,  
16' Van With Gate, #329604, **\$49,900.**

**Ready To Go**

**2017 ISUZU NPR HD**, 14500 GVW,  
GAS MOTOR, Auto, 150 WB, 147K  
Miles, Clean Truck, #219839, **\$29,900**

**16' VAN NON CDL**

**2018 IH 4300.**  
Under CDL, Cummins 250 HP, Auto,  
195K Miles, 16' Van, #223031,  
**\$39,900**

**SEVERAL 2017 IH 4300's.**

Cummins 240 HP, Allison Auto, Under CDL,  
100-150K Miles, 26' Van w/ Lift Gates

**UNDER CDL 26' FLATBED**

**2015 IH 4300 Flatbed**, Cummins  
Power, Allison Auto 2500RDS, 244K  
Miles, 26' Flatbed, Under CDL,  
**\$29,500**

**FACTORY WARRANTY**

**2020 INTERNATIONAL MV**, 300 HP Cummins, Allison  
2500RDS, 33K GVW, Cab & Chassis, Miles between 120K-150K,  
1 Year Plus Factory Warranty, **\$65,900**



**2016 GMC CUBE VAN**. Gas, Auto, 120 – 135K  
Miles, 16' Vans With Walk Ramps, **\$19,900**

**Allegiance now has locations in MA, CT, NY, ME, VT, RI, NH, NJ & PA!**

For all locations visit our website!

[www.AllegianceTrucks.com](http://www.AllegianceTrucks.com)



# ABBOTT Equipment Sales

Lebanon, Maine 207-252-1191 or 207-457-1191



**2010 CASE 621E  
LOADER. (nap)  
\$56,000**



**2011 MACK GU713. 10 To  
Choose From, 10 Speed, 20 Frt  
Axle, 46 Rears, Henderson All  
Season Stainless Body, Plow,  
Wing, Spinner, \$34,500.**



**2010 MACK GU 712. MP 7  
Motor, 10 Speed, 49,560 GVW,  
6 Wheeler, Plow & Wing,  
All Season Stainless Dump,  
\$27,000**



**2012 MACK GU 713. Mp 7, 10  
Speed 20 Frt Axle, 46 Rears, 14'  
Stainless Allseason Body, Plow,  
Wing, Spinner, Low Miles, Very  
Clean \$40,000.**



**2022 TAKEUCHI TW80.  
Bucket, Forks, 80 Hours,  
Auxiliary Hydraulics, AC,  
Ride Control, \$88,000**



**2014 TAKEUCHI TB 240.  
1832 Hours, Digging Bucket,  
Thumb, Backfill Blade,  
\$39,000**



**2008 CAT TL943.  
Telahandler, Out Riggers,  
CAT C4 Pre-Emissions,  
4WD, 6,397 Hours, \$40,000**



**2009 MACK GU 713. MP7,  
10 Speed, 66,000 GVW,  
Plow, Wing, All Season  
Dump, \$31,000**



**2014 KOMATSU PC 138-  
10. Enclosed Cab, A/C, Heat,  
Am/Fm Radio, 28" Digging  
Bucket With Side Cutters.  
2,821 Hours. \$78,000**



**2012 KUBOTA KX 057-4. 1785  
Hours, Hydraulic Thumb, Blade,  
Angle Digging Bucket, Coupler,  
\$50,000**



**1998 CATERPILLAR  
315BL. Hydraulic  
Excavator, \$26,000**



**2005 WALDOM SM-250  
POWER BROOM. 7'  
Hydraulic Angle Broom, Diesel,  
Hydrostatic Trans, Water System,  
Cab Heat, \$10,500**



**2012 CASE 621F  
LOADER. ACS Coupler,  
5078 Hours, \$74,000.**



**1986 EAGER BEAVER  
35 TON LOWBOY  
TRAILER. Ground  
Bearing, \$9,000**

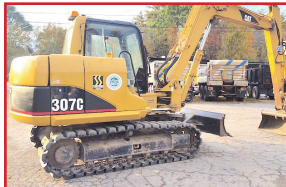

**2004 CAT 307C.  
3 Buckets, Coupler, Blade,  
\$45,000.**



**2003 NEW HOLLAND  
TS100 TRACTOR. 4x4,  
Roadside Mower, With A  
US Mower, \$38,500**



**CAT M316C  
EXCAVATOR.  
Grading Blade, 6,075 Hours,  
# 2820 \$45,000**



**2016 KUBOTA SVL  
95 -2 S. 1652 Hours,  
\$52,000.**



**2006 CAT 420E IT  
BACKHOE.  
Extend-A-Hoe,  
\$38,500**



**2010 MACK GU712. 5 To Choose  
From, MP7 Engine, 10 Speed, 20 Frt  
Axle, 33 Rear, Henderson All Season  
Stainless Body, Plow, Wing, Spinner,  
\$27,000.**

**AbbottEquipmentSales.com AbbottEquipmentSales@gmail.com**





**SALVADORE**  
FAMILY OF DEALERSHIPS



**ON THE JOB**

**SalvadoreRam.com**

**978-616-6127**

## #1 RAM CHASSIS CAB DEALER IN NEW ENGLAND!

2023 RAM 3500HD C&C  
TRADESMAN REG CAB 4X4

**Dump Body**



**SAVE \$1,000!**

6.4L V8 HEAVY DUTY HEMI ENGINE -  
6-SPEED AUTOMATIC AISIN AS66RC  
HD TRANSMISSION - DUAL REAR  
WHEELS - 18-INCH WHEELS

**STK # N23074**

2023 RAM 5500HD C&C  
TRADESMAN REG CAB 4X4

**Upfit Ready**



**SAVE \$1,000!**

6.7L I6 CUMMINS TURBO DIESEL  
ENGINE - 6-SPEED AUTOMATIC AISIN  
AS69RC HD TRANSMISSION - CHROME  
APPEARANCE GROUP

**STK # N23103**

2022 RAM 3500HD C&C  
TRADESMAN REG CAB 4X4

**Dump Body**



**SAVE \$7,000!**

6.4L V8 HEAVY-DUTY HEMI ENGINE -  
6-SPEED AUTOMATIC AISIN AS66RC  
HD TRANSMISSION - DUAL REAR  
WHEELS

**STK # N22274**

2023 RAM 5500HD C7C  
TRADESMAN REG CAB 4X4

**Switch-N-Go Body**



**SAVE \$1,000!**

6.7L I6 CUMMINS TURBO DIESEL  
ENGINE - 6-SPEED AUTOMATIC AISIN  
AS69RC HD TRANSMISSION - 19.5-  
INCH WHEELS - COLD WEATHER  
GROUP

**STK # N23087**

2023 RAM 2500HD  
TRADESMAN REG CAB 4X4

**Reading Utility Body**



**SAVE \$4,500!**

6.4L V8 HEAVY DUTY HEMI MDS  
ENGINE - 8-SPEED AUTOMATIC 8HP75-  
LCV TRANSMISSION - 18-INCH WHEELS  
- CHROME APPEARANCE GROUP

**STK # N23104**

2023 RAM 4500HD C&C  
TRADESMAN REG CAB 4X4

**Dual Rear Wheels**



**SAVE \$1,000!**

6.7L I6 CUMMINS TURBO DIESEL  
ENGINE - 6-SPEED AUTOMATIC AISIN  
AS69RC HD TRANSMISSION - CHROME  
APPEARANCE GROUP

**STK # N23109**

2023 RAM 2500  
TRADESMAN REG CAB 4X4

**Be Ready For Winter!**



**SAVE \$4,000!**

**MULTIPLE  
AVAILABLE!**

6.4L V8 HEAVY DUTY HEMI MDS  
ENGINE - 8-SPEED AUTOMATIC 8HP75-  
LCV TRANSMISSION - 18-INCH WHEELS  
- CHROME APPEARANCE GROUP

**STK # N23102**

2022 RAM 1500  
BIG HORN QUAD CAB 4X4

**Backup Camera**



**SAVE \$2,500!**

5.7L V8 HEMI MDS VVT ETORQUE  
ENGINE - 8-SPEED AUTOMATIC 8HP75  
TRANSMISSION - SPORT APPEARANCE  
PACKAGE

**STK # N22235**

2022 RAM 3500HD C&C  
TRADESMAN CREW CAB 4X4

**Dump Body**



**SAVE \$7,000!**

6.4L V8 HEAVY-DUTY HEMI ENGINE -  
6-SPEED AUTOMATIC AISIN AS66RC  
HD TRANSMISSION - CHROME  
APPEARANCE GROUP

**STK # N22272**

442 West Broadway, Gardner, MA 01440 | [SalvadoreRam.com](http://SalvadoreRam.com)

NOT RESPONSIBLE FOR TYPOGRAPHICAL ERRORS. INVENTORY CHANGES FREQUENTLY. PLEASE CALL FOR PRICING AND DETAILS. PRICING SUBJECT TO CHANGE DUE TO MANUFACTURER REBATES.

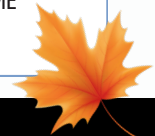



**SALVADORE**  
FAMILY OF DEALERSHIPS



**978-630-2001**  
SalvadoreAuto.com

## NEW CHEVROLET COMMERCIAL TRUCKS

2022 CHEVROLET SILVERADO  
5500HD C&C  
**12' Duramax Box**



**NEW**  
**\$9,473 OFF!**  
6.6L DURAMAX TURBO-DIESEL V8  
ENGINE - GVWR OF 19500 LBS  
MSRP: \$77,151  
Leftover Special: \$68,678  
Business Owners take an additional  
\$1,000 off: \$67,687

STK # C22187

2024 CHEVROLET SILVERADO  
3500HD DUALY  
**4WD Crew Cab High Country**



**NEW**  
6.6L DURAMAX TURBO-DIESEL V8  
ENGINE - ALLISON 10-SPEED  
AUTOMATIC TRANSMISSION - 18-INCH  
WHEELS - MULTI-FLEX TAILGATE  
**\$91,860**

STK # C24053

2023 CHEVROLET SILVERADO  
1500  
**4WD Crew Cab RST**



**NEW**  
**SAVE \$3,850!**  
3.0L DURAMAX TURBO DIESEL ENIGNE  
- 10-SPEED AUTOMATIC  
TRANSMISSION - TRAILERING  
PACKAGE - 7,200 LBS GVWR  
MSRP: \$61,935 NOW: \$58,085  
STK # C23092

## QUALITY PRE-OWNED COMMERCIAL VEHICLES

2018 RAM 3500 BIG HORN  
**New Arrival**



**SAVE \$2,165!**  
68,989 MILES - 6.4L HEAVY DUTY V8  
HEMI ENGINE - 6-SPEED AUTOMATIC  
TRANSMISSION - AUTOMATIC  
HEADLIGHTS  
WAS \$43,747 NOW ONLY **\$41,582**  
STK # C23063C

2018 RAM 3500 LARAMIE  
**New Arrival**



**SAVE \$1,264!**  
76,674 MILES - CUMMINS 6.7L I6  
TURBODIESEL ENGINE - AISIN 6-SPEED  
AUTOMATIC TRANSMISSION  
WAS \$57,234 NOW ONLY **\$55,970**  
STK # N23098A

2018 RAM 2500  
TRADESMAN  
**Be Ready For Winter!**



**SAVE \$2,295!**  
71,866 MILES - HEMI 5.7L V8 VVT  
ENGINE - 6-SPEED AUTOMATIC  
TRANSMISSION - EXTERIOR REAR  
PARKING CAMERA  
WAS \$37,281 NOW ONLY **\$34,986**  
STK # J23182X

2021 RAM 3500HD LIMITED  
**Dual Rear Wheels**



**SAVE \$2,744**  
20,663 MILES - NAVIGATION SYSTEM -  
LEATHER UPHOLSTERY - DUAL-ZONE  
A/C - 17" POLISHED ALUMINUM  
WHEELS - COLD WEATHER GROUP  
WAS \$78,725 NOW ONLY **\$75,981**  
STK # N22209A

2021 RAM PROMASTER 2500  
CARGO VAN  
**High Roof**



**SAVE \$2,265!**  
62,762 MILES - 3.6L V6 24V VVT  
ENGINE - 6-SPEED AUTOMATIC  
TRANSMISSION - EXTERIOR REAR  
PARKING CAMERA  
WAS \$44,238 NOW ONLY **\$41,973**  
STK # P2076

2018 RAM 3500 BIG HORN  
**Be Ready For Winter!**



**SAVE \$230!**  
48,653 MILES - CUMMINS 6.7L I6  
TURBODIESEL ENGINE - AISIN 6-  
SPEED AUTOMATIC TRANSMISSION  
WAS \$55,021 NOW ONLY **\$54,791**  
STK # N23117A

442 West Broadway, Gardner, MA 01440 | SalvadoreRam.com

NOT RESPONSIBLE FOR TYPOGRAPHICAL ERRORS. INVENTORY CHANGES FREQUENTLY. PLEASE CALL FOR PRICING AND DETAILS. PRICING SUBJECT TO CHANGE DUE TO MANUFACTURER REBATES.



# JP RIVARD

## Trailer Sales Inc

*Call Matt - 508-962-4543*

**Locations in Ayer, MA and Devens, MA**

**60 PLUS YEARS SERVING  
THE NORTHEAST AREA**

**Over 150 Containers - In Stock**

**With Choice Odd Sizes & Specs**

**FAST Delivery Is Available**

*Always Best Customer Service*

### NEW ONE TRIP 40' HIGH CUBE CONTAINERS

**IN STOCK.** Single And Double Doors. Beige  
Available Now. **Used 40' High Cube Containers**  
Available As Well, Please Inquire.



**COMMERCIAL  
FINANCING AVAILABLE**



**4 SIDE DOORS**

**2023 40' HIGH CUBE  
CONTAINER. With End Doors  
And (4) 92"X96" Side Swing  
Doors, IN STOCK.  
\$12,000 + Delivery**

**25 + NEW ONE TRIP 20' CONTAINERS  
IN STOCK - Beige, Gray, Green. New ONE TRIP.  
USED 20' CONTAINERS - Available.**

Tax And Delivery Is Extra  
Commercial Financing Available

**\$2,500  
FOR USED**



**NEW \$3,995**

**EIGHT 2023 20' OPEN SIDE  
CONTAINER. with rear doors.**

**One Trip Container Available**

**\$8,500 EACH + Delivery**

No Tax If Delivered out of state



**\$3,399**

**40' HIGH  
CUBE**

**6 USED 40' HIGH CUBE CONTAINERS.**  
Wind & Water Tight, Many Matching Colors In  
Stock, Come Pick Out Your Container.  
Tilt Bed Trailer Delivery Available Or We'll  
Load Your Trailer. Sales Tax Applies To All  
Mass Sales.



**OPENS COMPLETELY.  
FACTORY BUILT.**

**VISIT - WWW.JPRIVARD.COM - Family Owned - 1995**



Authorized Fisher  
Snow Plow Dealer



# HILLSIDE MOTORS

**800-D American Legion Highway (Rt. 177)  
Westport, MA 02790  
508-636-5050**

Financing  
Available  
-Others in Stock

**Family Owned & Operated Since 1969**

## SOUTHERN TRUCK

**4X4**



**2018 CHEVROLET SILVERADO 1500 REG CAB 8' BED 4X4.**  
4.3L, Auto, AC, PW, PL, Bedliner, Trailer Tow Pkg, One Owner, Fleet Maintained, Rust-Free Southern Truck & It Shows, 117K, \$23,500.

**45,000 MILES**



**2015 CHEVY 2500 HD 4x4 REG CAB SILVERADO 8' PICKUP.**  
6L V8, Auto, AC, PW, PL, Tilt, Cruise, 9500GVW, One Owner, Southern Truck, 45K Miles, Fleet Maintained, \$33,500.  
(3 Other Reg Cab 4x4 Pickups Coming In)

## ARIZONA TRUCK



**2017 CHEVY 2500 HD REG CAB SILVERADO 8' PICKUP.**  
6L V8, Auto, PW, PL, Tilt, Cruise, 9500 GVW, One Owner, 106K, Fleet Maintained, Arizona Truck, Never Seen Snow, Excellent Condition, \$29,500. (4 To Choose From)

**45,000 MILES**



**2015 CHEVY 2500 HD 4x4 REG CAB SILVERADO 8' UTILITY.**  
6L V8, Auto, AC, PW, PL, Tilt, Cruise, 9500 GVW, One Owner, Southern Truck, 45K Miles, Fleet Maintained, \$38,500. (File Photo)  
(Others In Stock)  
(3 Other Reg Cab 4x4 Pickups Coming In Also, Double Cab Available)

## DURAMAX DIESEL



**2012 CHEVY SILVERADO 2500 EX CAB 8' BED 4X4.** 6.6L Duramax Diesel, Allison, PW, PL, Tilt, Cruise, 6-Passenger, 9500 GVW, Southern Truck, One Owner, 309K, Religiously Maintained, \$16,900.



**2017 CHEVY 3500 SRW CUBE VAN.** V8, Auto, Ladder Racks, Barn Doors, 117K Miles, Fleet Maintained, One Owner, Excellent Condition, \$23,400.

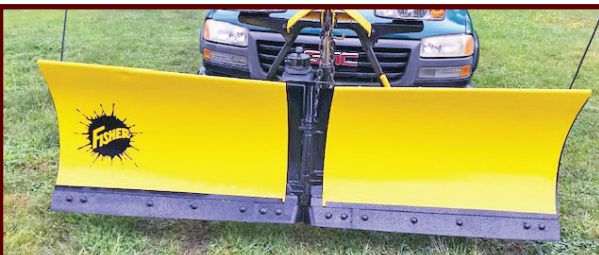

**8'6" FISHER X-TREME V PLOW.** Serviced & Ready to Go, \$3,700. Truck Side Equipment Not Included, Available at Extra Cost, Other Plows Available)



**2015 CHEVY 3500 12' VAN BODY W/Ext. Material Handling**  
Cantilever & Tuck-Away Power Tailgate. RWD, DRW, 6L V8, Auto, AC, Tilt, 84" CA, Dual Fuel Tanks, 191K, Fleet Maintained, Clean, \$16,900. (Will Separate)

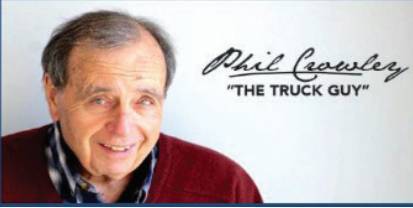

**PLACE MOTOR Inc.***The "RIGHT PLACE" Since 1923***COMMERCIAL TRUCKS**

**PHIL CROWLEY**  
866-449-7482 EXT. 213



19 Thompson Rd.  
Rte. 193  
Webster, MA.

**2 TO CHOOSE FROM**

**NEW 2023 FORD TRANSIT  
ELECTRIC VAN.**

**DUE IN**

**NEW 2024 FORD E-450  
15' AEROCELL VAN BODY.**

**HURRY BEFORE IT IS GONE**

**NEW 2023 FORD TRANSIT  
MEDIUM ROOF, SHORT  
WHEELBASE.**

**PICK YOUR BODY**

**NEW 2023 FORD F-350 4X4 CAB &  
CHASSIS, 7.3L V8 GAS ENGINE, 60 CA.  
CALL FOR MORE DETAILS !**

**2 TO CHOOSE**

**NEW 2023 FORD F-250 REGULAR  
CAB 4X2  
V8 GAS, XL TRIM.**



**NEW 2022 FORD F-350 4X4,  
XL TRIM, 8' UTILITY BODY.**



**NEW 2023 FORD F-250 4X4,  
CREW-CAB XL TRIM, STANDARD  
BED, V8 GAS.**



**NEW 2023 FORD F-250 4X4 CREW  
CAB, UTILITY BODY, XL TRIM.**



**2023 FORD F-150 LIGHTING  
LARIAT TRIM.**



**MASSACHUSETTS OLDEST FORD  
DEALER SINCE 1923**





# PLACE MOTOR Inc.

The "Right Place" Since 1923

## COMMERCIAL TRUCKS

Call Phil Crowley "The Truck Guy"  
866-449-7482 ext. 213



19 Thompson Rd.  
Rte. 193 Webster, Ma.



**2021 FORD F-150 CREW-CAB 4X4 LARIAT,  
24K FOR MILES, 502A PACKAGE,  
SPORT PACKAGE AND MORE !**



**2021 FORD F-550 SUPER-CAB 4X4,  
7.3L V8 GAS, 32K FOR MILES,  
12' LANDSCAPE DUMP.**



**2021 FORD E-350 15' AEROCELL VAN BODY,  
30K FOR MILES. CALL FOR MORE DETAILS !**



**2021 FORD TRANSIT CARGO VAN,  
ALL UNDER 20K FOR MILES.  
CALL FOR MORE DETAILS !**



**2022 FORD F-550 CREW CAB 4X4, XLT TRIM,  
1200 MILES, DIESEL, 11' DUMP AND MORE !**



**2020 FORD F-350 REGULAR CAB,  
XLT TRIM, DIESEL ENGINE, 25K MILES  
AND SO MUCH MORE !**

**WWW.PLACEMOTOR.COM**



**DEJANA**  
Truck and Utility Equipment



**COMMERCIAL  
VEHICLE CENTER**





**SALES & RENTALS**  
 (603) 623-3669 • TQUIP.com  
 Londonderry, NH

**• OVER 1000 MACHINES & ATTACHMENTS IN OUR INVENTORY! •**



**(3) 2015 CAT CT660 TRI-AXLE DUMP TRUCKS**  
 CAT CT13 430HP DSL, EF 8-SPD MNL TRANS, 62K LB GVWR, AIR LIFT PSHR AXLE, HENDRICKSON RTE SPRING SUSP, 204" WB, DBL FRM, OX BODIES 16'L x 4'6"H STL BDY, 135K+ MI **\$99,000 EACH**



**(4) 2022 CORAS PREDATOR 40FT END-DUMP DEMO TRAILERS**  
 65K LB GVWR, AIR RIDE SUSP, SIDE SWNG TAILGATE, ROLL RITE LOAD COVER SYSTEM, 295/75R22.5 TIRES, POLISHED ALUM WHEELS, TANDEM AXLE **CALL FOR PRICING**



**2012 KOMATSU PC390LC-10**  
 A/C, AUX HYD W/ ROTATOR LINES, HYD Q/C, 60" BKT, 5-TINE HYD THUMB, 6CYL DSL, MULTI-FUNC JYSTK, 36" PADS, 7325 HRS **CALL FOR PRICING**



**2009 KOMATSU PC300HDL-8**  
 A/C, 10'6" STK, AUX HYD, GEITH HYD Q/C, 54" BKT, TIER-3 DSL, CTRL PTRN CHNGR, REAR CAM, 32" PADS, 6212 HRS **\$139,000**

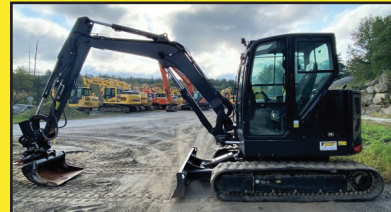

**2020 CAT 306CR**  
 EROPS, 6'6" STK, SWING BM, AUX HYD, CAT TRS6 TILTROTATOR, 36" GP BKT, THUMB BRKT, PTRN CHNGR, BLADE, 16" RBR TRKS, 413 HRS **CALL FOR PRICING**



**2014 KOMATSU FG25T-16**  
 5,000LB CPTY, 15' LIFT HT, 3-STG MAST, 85" LOWERED MAST HT, 42" FORKS, SIDE SHFT, NISSAN 4CYL DUAL FUEL, 2761 HRS **CALL FOR PRICING**



**2019 CAT D7E**  
 EROPS, A/C, 140"W SEMI-U HYD BLADE W/ SINGLE TILT, PRE-WIRED GRD CTRL, AUX HYD, DRAWBAR, REAR CAM, 24" PADS, 3485 HRS **\$189,000**



**2017 XCMG CV122U**  
 EROPS, A/C, 84" SMOOTH DRUM, CUMMINS QS84.5 DIESEL ENGINE, ONLY 578 HOURS **\$59,000**



**(2) 2007 VOLVO A35Ds**  
 A/C, 6X6, VOLVO D12D DSL, 26.5R25 RADIALS, WORKING DAILY **\$109,000 EACH**



BUCKETS • COUPLERS • HAMMERS  
 GRAPPLERS • THUMBS • BROOMS  
 FORKS • PULVERIZERS • RIPPERS  
 SHEARS • MOWERS • TIRES & MORE!

**CALL JAMES:**  
**603-703-8529**

**• ADDING UNITS TO OUR FLEET DAILY FOR YOUR RENTAL NEEDS! •**



SALES & RENTALS INC.  
**T-EQUIP**

# SALES & RENTALS



## CALL TO RESERVE YOUR WINTER RENTALS!



LATE-MODEL  
LOW HOUR  
UNITS!



ADD ON A  
SNOW PUSHER!



LOW  
HOURS!

(3) 2021 CAT 906Ms  
EROPS, AUX HYD, HYD Q/C,  
1.2CY (75") BKT, 405/70R18 TIRES,  
FORKS AVAIL AT ADD'L COST, 175+ HRS  
STARTING AT \$89,500



2016 CAT 908M  
EROPS, A/C, AUX HYD, CAT SS HYD Q/C,  
1.2CY CAT GP BKT, HI-SPD TRVL,  
405/70R20 RBR, ALL OPTIONS, 3523 HRS  
\$77,500



2020 KOMATSU WA320-8  
EROPS, A/C, AUX HYD, HYD Q/C, 3.5CY  
BKT, RIDE CTRL, REAR CAM, LIGHT & FNDR  
PKG, 20.5R25 RADIALS, 1036 HRS  
\$179,000



2018 KUBOTA R630  
EROPS, A/C, 3RD VLV HYD, HYD Q/C,  
1CY BKT, 405/70R18 RADIALS, 463 HRS  
\$79,000



2018 CAT 938M  
EROPS, 3RD VLV HYD, HYD Q/C,  
4CY GP BKT, 20.5R25 RADIALS,  
FORKS AVAIL, 8497 HRS  
\$135,000



2012 KOMATSU WA380-7  
EROPS, A/C, JRB 418 HYD Q/C, 4CY BKT,  
AIR RIDE SEAT, RIDE CTRL, REAR CAM,  
23.5R25 RADIALS, ALL OPTIONS, 6821 HRS  
\$125,000



(2) 2010 CAT 246Cs  
CAB, A/C, AUX HYD, MNL Q/C,  
78" GP BKT, 2-SPD, JYSTK STR,  
12-16.5 TIRES, 1130+ HRS  
STARTING AT \$42,500



2012 CAT 972K  
EROPS, A/C, 7CY PIN-ON BKT, JYSTK STR,  
AUTOSHIFT, RIDE CTRL, AIR RIDE ST, REAR  
CAM, 26.5-25 TIRES, 2646 HRS  
\$139,000



2006 CAT 980H  
7CY (136") GP BUCKET, ON-BOARD  
SCALE, AIR RIDE SEAT, 29.5R25 RADIALS  
\$129,000

• **NOTHING IS OUT OF REACH—CALL US FOR FINANCING OPTIONS!** •



**We are cash  
buyers for  
quality used  
trucks and  
equipment!**

# BROOKSIDE EQUIPMENT SALES

[www.BrooksideEquipment.com](http://www.BrooksideEquipment.com)

**978-249-4600**



**2000 NEW HOLLAND 655E:** 7,424 Hours, 4x4, X-Hoe, Cab, Front Hyd Coupler W/ 3rd Valve, 24" Bucket, 2-Stick Backhoe Controls, Stk#BH247, **\$25,900**



**1996 CATERPILLAR D4C-III:** 4,024 Hours, 6-Way Blade, Orops, Pedal Steer, 6 Cyl Cat, 18" Pads, 16.2K Lbs, Stk#DZ402, **\$27,500**



**2010 LULL 644E-42:** 6,784 Hours, 6k Lb Lift, 42 Ft Lift Height, 4x4, Orops, 4 Cyl Cummins Turbo, Tilt Body, Traversing Carriage, stk#FL806, **\$33,500**



**2017 CATERPILLAR 313FL:** 2,489 Hours, 40" Bucket, 8'2" Blade, Backup Camera, A/C, Good U/C, 4 Cyl Cat C4.4 Acert Turbo, 33.5K Lbs, Stk#XC122, **\$119,500**



**2017 BOBCAT T770:** 2,804 Hours, 3475 Lb Lift, Cab W/ A/C, Aux Hyd W/ High Flow, 2 Speed, 92 Hp, 10.6K Lbs, Stk#SK785, **\$49,500**



**2007 JOHN DEERE 410G:** 5,748 Hours, 2WD, Standard Hoe, 4-In-1 Front Bucket, Cab W/ A/C, Turbo, Power Shift, Pilot Controls, Comes W/ 13" Digging Bucket & Hydraulic Hammer, Stk#BH111, **\$29,500**



**2015 CATERPILLAR 420F IT:** 7,093 Hours, 4x4, X-Hoe, Cab W/ A/C, Front Hyd Coupler W/ 3rd Valve, Turbo, Power Shift, Ride Control, 18" Digging Bucket, Pilot Controls W/ Pattern Changer, Stk#BH518, **\$59,590**



**2005 Komatsu HM300-1:** 13,215 Hours, 30 Ton, 6x6, 6 Cyl Komatsu Turbo, 335 HP, A/C, stk#HT318, **\$49,500**



**1999 KOMATSU D38E-1:** 4,745 Hours, 6-Way Blade, Orops W/ Sweeps, Joystick Steer, 17.5k Lbs, stk#DZ996, **\$23,500**

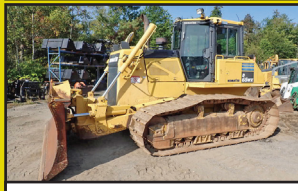

**2014 KOMATSU D65WX-17:** 8,820 Hours, 6-Way Blade, Cab, Joystick Steer, Backup Camera, 6 Cyl Komatsu Turbo, Good U/C, Hyd To Rear, 46K Lbs, Stk#DZ984, **\$84,500**



**2015 BOBCAT E85M:** 3,105 Hrs, 24" Tag Bkt, Tag/Wainroy Style Mech. Coupler, 2 Way Aux Hyd, Encl. Cab W/Heat & Air, Blade, Swing Boom, 4 Cyl Yanmar, Rubber Tracks \*\* W/Set Of New Rubber Tracks\*\* 19K Lbs, Stk#XC735, **\$49,950**



**2016 BOBCAT S740:** 1,173 Hours, 3100 Lb Lift, Cab W/ A/C, Auxiliary Hydraulics, 2 Speed, Hydraulic Coupler, 4 Cyl Bobcat Turbo, 8.8K Lbs, Stk#SK825, **\$37,500**



**2014 JOHN DEERE 670GP:** 9,087 Hours, 14 Ft Mold Board, Cab W/ A/C, 6 Cyl JD Turbo, Good Rubber, Stk#GR653, **\$97,500**



**2012 HYUNDAI ROBEX 80CR-9:** 4,152 Hours, 24" Bucket, 7'7" Blade, Hydraulic Coupler, Auxiliary Hydraulics, A/C, 2 Speed, Swing Boom, 4 Cyl Yanmar, 19K Lbs, stk#XC355, **\$39,950**



**2004 JOHN DEERE 310SG:** 4,344 Hours, 4x4, X-Hoe, Cab, Turbo, Power Shift, Ride Control, 17" Digging Bucket, Rear Manual Coupler, Stk#BH579, **\$37,500**



**2017 TEREX TA6:** 1,410 Hours, 6 Ton, 4x4, 4 Cyl JCB Turbo, Orops, Good Rubber, Stk#DU570, **\$29,500**



**2016 CATERPILLAR 908M:** 1,660 Hours, 1.4 Yard Bucket W/ Teeth, Cab W/ A/C, Hydraulic Coupler W/ 3rd Valve, 2 Speed, 4 Cyl Cat C3.3B Turbo, 73 HP 14.5k Lbs, Stk#LO909, **\$87,500**



**2017 SNORKEL S2770RT:** 1,649 Hours, 27 Ft Rough Terrain Scissor Lift, 4x4, 3 Cyl Kubota Diesel, 24 HP, 9' X 5'6" Basket, Stabilizers, Stk#AE280, **\$19,500**



**2017 JOHN DEERE 17G:** 1,552 Hours, 12" Bucket, Orops, 2-Way Aux Hyd, 50" Blade, Manual Coupler, 2 Speed, Swing Boom, Extendable Tracks, 3 Cyl Yanmar, 3.8K Lbs, stk#MX761, **\$18,500**



**2017 BOBCAT T550:** 2,116 Hours, 2850 Lb Lift At 50% Of Tipping Load, 1995 Lb Lift At 35% Of Tipping Load, Cab W/ A/C, 4 Cyl Bobcat Turbo, Joystick Controls, 7.6K Lbs, Stk#SK651, **\$36,500**

**60 STATE RD, PHILLIPSTON, MASS**

**978-249-4600**

**EMAIL: [KEVIN@BROOKSIDEEQUIPMENT.COM](mailto:KEVIN@BROOKSIDEEQUIPMENT.COM)**



# Herb Chambers

of Millbury



# RAM

**BUSINESS LINK**  
The fast lane for small business.

## YOUR COMMERCIAL TRUCK CENTER



**2 AVAILABLE**  
**SAVE**  
2022 RAM 2500 REGULAR CAB:  
8' Bed, Gas, Auto, AC, PW, PL,  
Chrome Appearance, Keyless  
Remote, & More! 8.5' Fisher  
Stainless Steel XV2. Call Rob.



2024 Ram 5500 Reg Cab 2WD:  
19,500 GVWR, Gas, Auto,  
A/C, PW, PL, remote keyless,  
power mirrors, 16' Cargo Box,  
Translucent Roof, 16' E Track  
both sides, Hardwood floor,  
12' Aluminum ramp READY FOR  
WORK!! Call Rob Today!



2022 Ram 3500 Crew Cab 4x4 Diesel,  
Aisin, PW, PL, A/C, Fog Lights, Max  
Tow pkg, Snow plow prep, elec transfer  
case, Landscape Dump, Curbside door,  
poly fenders, alum diamond tool box,  
running boards, tarp, hitch Call Rob  
Today



**MANY 5500'S AVAILABLE**

**REG. CAB & CREW CABS  
AVAILABLE**

2022 Ram 5500 Crew Cab 4X4 Cummins  
Diesel, Aisin Trans, Pw, PL, Power Heated  
Mirrors, 3-4 Yard Dump, Coal Chute, Hitch,  
tarp and more. Ready for work, call Rob  
TODAY!



**HAS ARRIVED**

2023 RAM 3500 Regular Cab Chassis 4x4: Diesel,  
Auto., PW, PL, Chrome Appearance Group, Keyless  
Entry, Pwr. Heated Mirrors, Fog Lamps, Snow Plow  
Prep, Uplevel Radio, MAX Tow Pkg.  
(File Photo, Not Actual Photo)

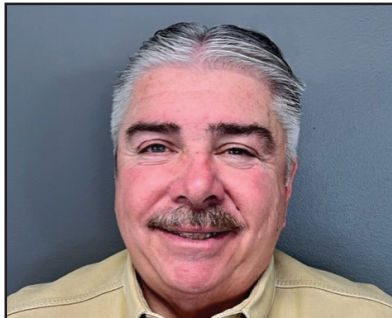

**Rob can get you the right  
truck! Dumps, Utility  
Bodies, Promaster Vans,  
Landscape  
Dumps & More!  
1500, 2500,  
3500, 4500, 5500  
All Available.**



**12' & 14' FOOTERS AVAILABLE**

2023 Promaster 3500 Cutaway PW, P locks, cruise control,  
Power Heated Mirrors and more 14' Baybridge Cargo Body,  
flat floor, E Track, 12' Aluminum pull out ramp, pass thru.  
Hard to find! Great for deliveries and contractors! Call Rob  
Today! Stk # 23177



**GREAT ROI**

2023 RAM 2500 CREW CAB SPACEKAP.  
New Transferable Utility Body. Use On 2-3 Trucks  
Over 15-20 Years, Great For All Contractors, Call  
Rob To Set Up A Demo! Great For Lettering Too!  
6.5' - 8' Beds, 3 Models Available.



2022 Ram Promaster City Cargo  
Vans Hard to find, last 2 available.  
Call Rob Today



### WE HAVE VANS!

We have both new and late model used vans in stock and inbound.  
Full Size Promaster and Promaster City (only 2 left!)  
Don't snooze or you'll lose! Limited amount until they are gone!  
We can get them upfitted as well! Call Rob TODAY!

2 LATI FARM RD RTE. 20, MILLBURY, MA  
(Easy To Reach At The Junction Of Rtes. 90  
(Mass Pike), 146 + 20.)

[www.HerbChambersChryslerOfMillbury.com](http://www.HerbChambersChryslerOfMillbury.com)

**CALL ROB: 508-719-9658**





2023 NORSTAR DUMP TRAILER. 48" Fold In Gate, Channel Frame, #T14790, Sale Price \$4,900



2023 WELLS CARGO FAST TRAC ENCLOSED V NOSE TRAILER. Rear Ramp Door w/ Spring Assist, #T14477, Sale Price \$5,400



2022 REISER 20' FLATBED CARGO TRAILER. 102" Wide, #T14067, Sale Price \$8,100



CM TRUCK BEDS Starting @ \$3,878

OVER 200 TRAILERS IN INVENTORY & MORE ON THE WAY  
**Connecticut Trailers**

7 Bolton Center Rd. Bolton, CT

**860-649-7223**

**Connecticut Trailers**  
 & POWERSPORTS

Text or chat from our website: [CTTRAILERS.COM](http://CTTRAILERS.COM)  
 Open Mon – Sat 8-5. Service & Parts Open All Day Saturday.  
**THE HOME OF THE DOUBLE WARRANTY.**

Prices good 30 days after publication. Advertised price does not include state or local taxes, registration costs or dealer Conveyance Fee Of \$119.00





**JOHN DEERE M**—Hydraulic Lift, Runs Excellent, **\$3,000**  
860-928-5748



**1985 FONTAINE DOUBLE DROP TRAILER.** 30' In Well, 9', 5" Front Deck, 8' Rear Deck, Trailers Used Only In Our Equipment Yard, Less Than 3000 Miles, No Rust, Two To Choose, **\$19,500 Each.** 860-628-1771

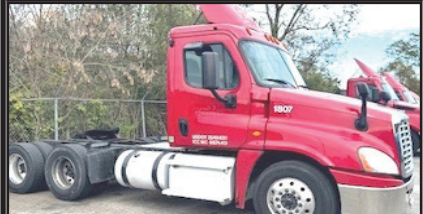

**2018 FREIGHTLINER CASCADIA 125.** DD15, 10 Speed Manual, 10 Alum Rims, Works Every Day, 457K Miles, **\$35,000.** Seekonk, MA 774-721-6559, Rick

**CTE** INC. **CONSOLIDATED TRUCK & EQUIPMENT, INC.**  
**FELLING TRAILERS** **EXTREME TRAILERS** **Palmer's**  
[www.ConsolidatedTruckEquipment.com](http://www.ConsolidatedTruckEquipment.com)  
**1727 FALL RIVER AVE, (RT.6) NEAR SEEKONK SPEEDWAY**  
**SEEKONK, MA**  
**CHICAGO PRESS BRAKE**



12' x 1/4" Good Working Condition



This Machine is still working today. Come see it. \$7,500.

CALL US: AT 508-336-6215 • HOURS: M-F 8 to 5:30 • SAT: 9 to 12 Noon



**EXIT 39 OFF 95 ( Old exit 25)**

**401-722-3160**

**34 Colfax Street • Pawtucket, RI**

**STORM BOXX™**

**(TRACE™)**

**EDGE TECHNOLOGY**

**PUSHER PLOWS**

**Blade Width - 8', 10' & 12'**

**Fits Skid-Steers, Tractors & Wheel Loaders**



**SNOW AND ICE CONTROL- EQUIPMENT & MACHINERY**



**SIDEWALK PRODUCTS • UTV, SKID-STEER • TRACTOR PRODUCTS • FACTORY DIRECT DEALER**





# S.A. McLean

## 207-793-4267



622 Elm St, Limerick, ME • [www.s-a-mclean.com](http://www.s-a-mclean.com)



**1980/98 MACK.** 6 Speed,  
11k Miles, 4000 Gallon  
Tank. Will Separate.



**OSHKOSH 6X6.**  
Automatic, 30k Miles,  
14' SS Sander, Southern  
Airport Truck



**CAT 950 WHEEL  
LOADER**



**1975 MACK.** 10 Speed,  
50k Miles, 3000 Gallon  
Tank. Will Separate



**966B CAT  
LOADER.**



**1991 INT'L 2674.** Cummins,  
Automatic, 25k Miles, Twin Light  
Towers, A/C In Rear Unit, Can  
Separate.



**BIG FWD.** Automatic, 14/24  
Rubber, 21k Miles, Rust Free



**1998 IH FIRE TRUCK.** DT466,  
Automatic, Four Wheel Drive,  
12K Original Miles.



**MACK.** 4x4, Snowblower  
Unit, 7,700 Miles



**1982 MACK.** 10 Speed, 4400  
Gallon Tank. Will Separate



**TRACKLESS MT 5**  
Cummins, 8' Snow Blower.



**TRACKLESS MT 5 Cummins,**  
w/ Boom Flail Mower.



**998 OSHKOSH 10 WHEELER.**  
14' Sander, Plow & Wing Frame



**KAWESAKI Z70 WHEEL  
LOADER.**  
8000 Hours, Good Runner.



**INTERNATIONAL RESCUE  
VEHICLE.** Diesel, Automatic,  
28k Miles



**1980 INT'L F1554.** 6x4, Cab &  
Chassis, Diesel, Automatic, 11k  
Original Miles, 39,000 lb GVW



**14' SWENSON  
SANDER.**  
New Unit, Stainless Steel



**12' DOWN EASTER  
SANDER.** New Unit,  
Stainless Steel



**HOUSATONIC PLOWS.**  
New 9' and 10' Power  
Angle Plows



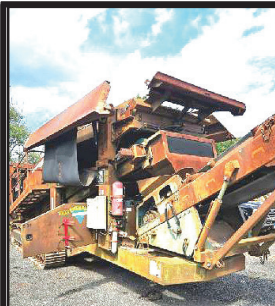

**2005  
POWERSCREEN  
TITAN 1800.**  
Pivoting Radial  
Conveyor, 3000 Hours,  
Factory Deutz Engine  
Installed 5 Yrs Ago,  
All Belts, Skirt/Screen  
Rubbers Replaced, Fire  
Suppression System.  
Needs Paint & Other  
Work, Open To Offers  
And Trades.  
860-508-0143, Derek



**2015 CIRUS  
SPREADSMART  
CONTROLS.** With  
Touchscreen, Complete  
W/ Installation Manual,  
Instruction Manual &  
DVDs, Salt/Sand &  
Liquid, Excellent  
Condition, Mass DOT  
Approved, Only Used  
For 2 Winters, Paid  
**\$6880**, Asking  
**\$3500 OBRO.**  
Call Bob, 508-441-7611



**Burrillville, RI**  
**401-633-4587**

- Full Bucket Rebuilds
- Cylinder Resealing
- Wear Plates
- Adapter Replacement
- Hardfacing
- General Maintenance
- Computer Diagnostics
- On Site Hose Replacement

## EQUIPMENT BODY REPAIR & PAINTING



- Welding
- Sand Blasting
- Exterior Painting
- Expert Fiberglass Repair
- Metal Fabrication
- Rust Proofing & Frame Painting
- Body Repair
- Family Owned 38 Years

**USA Auto Body & Heavy Equipment**  
8 Gordan Rd Unit 3 Bow NH  
**603-223-1757**

**QUIPCAL**  
The Decal Experts

Decal Sets for your Construction,  
Forestry, Ag, Mining & Industrial  
Equipment - Old and New.

Prompt • Knowledgeable • Reliable • Experienced

To Check \$ Call: 215-536-5339  
& Availability Email: info@CustomServicesCompany.com  
Your Next Decal Set Is Here • [www.QuipCal.com](http://www.QuipCal.com)

**ALL MAKES**

EQUIPMENT & PARTS

CONTACT

ROLAND CARTER 603-340-6776 • ANDOVER NH 03216

**EQUIPMENT SALES  
EQUIPMENT PARTS  
EQUIPMENT  
ATTACHMENTS  
FINANCING AVAILABLE**



New & Used  
Buckets &  
Attachments.



Rebuilt & Good Used Engines.



New Undercarriage.  
Free Undercarriage Inspection.

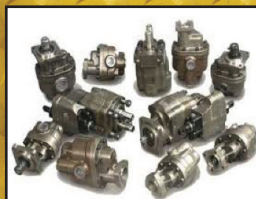

Equipment  
Hydraulic  
Parts.



Salvage  
Equipment  
Parts.

info@allmakesequipmentandparts.com • [www.amepinc.com](http://www.amepinc.com)





## Ocean State Truck and Equipment



334 Providence St. West Warwick, RI  
401-821-3109



**DOWNEASTER Dump Inserts**  
\$4,995 Plus Installation



**DOWNEASTER Dump Bodies**  
9', 10', and 11' In Stock!  
Starting at \$7,495



**2023 ROCK SOLID 6' x 12'**  
6' 2" Interior Height  
Ramp Door, \$5,295



**2024 ROCK SOLID 8.5' x 16'**  
Landscaper, 60" Triple Tube Tongue,  
Shelves, 9,990Lb. GVWR, \$9,395

[www.oceanstatetruckandequipmentsales.com](http://www.oceanstatetruckandequipmentsales.com)



**2014 KUBOTA M8560:** 4x4 Cab Tractor  
W/Loader, Low Hours, **\$58,900**,  
Belchertown, MA 413-253-5456



**2022 HITACHI ZX210LC.** Auxiliary  
Hydraulics, Coupler, Tilt Bucket, 42" And  
24" Buckets, Hydraulic Thumb, 900 Hours.  
**\$173,500.** Located In Chichester, NH  
603-765-9140, Call Adam If Interested

**AUTHORIZED FISHER DEALER • AUTHORIZED FISHER DEALER • AUTHORIZED FISHER DEALER**

6 Enterprise Drive  
Londonderry, NH 03053  
[www.donovancompany.com](http://www.donovancompany.com)

**DONOVAN**  
EQUIP. CO., INC.

**1-800-458-3867**  
[sales@donovancompany.com](mailto:sales@donovancompany.com)  
[parts@donovancompany.com](mailto:parts@donovancompany.com)



**Largest Authorized Dealer in TAX-FREE NH**



**HD2™** - Straight Blade available in  
7' 6", 8', 8' 6" and 9' widths



**FISHER XV2™** Built to power  
through any storm!



**HC SERIES** - 9' & 10' heavy contractor  
made to move large amounts of snow!



**FISHER POLY-CASTERS™**



**BRINE PRO™ 2000**



**FISHER TEMPEST S/S SANDER**

**WWW.DONOVANCOMPANY.COM**



# THE SNOW LEASE IS BACK!

**ALTA** EQUIPMENT  
COMPANY

**800-Go-2-ALTA**  
**(800-462-2582)**  
**AltaEquipNE.com**



Turn **WHITE** into **GREEN** all winter long.

When the snow melts, keep the machine for a lower, affordable payment for year-round productivity. No need to search for a rental every year; lock in the low rates now for a machine that works as hard as you do!

**JCB 270 skid steer (wheeled): \$199 a month** for 6 months a year / \$1,731 a month for 6 months a year.\*

**JCB 215T skid steer (tracked): \$199 a month** for 6 months a year / \$2,133 a month for 6 months a year.\*

**JCB 270T skid steer (tracked): \$199 a month** for 6 months a year / \$2,139 a month for 6 months a year.\*

**JCB Teleskid (wheeled): \$199 a month** for 6 months a year / \$2,159 a month for 6 months a year.\*

**JCB Teleskid (tracked): \$199 a month** for 6 months a year / \$2,729 a month for 6 months a year.\*

**JCB 407 wheel loader: \$299 a month** for 6 months a year / \$2,109 a month for 6 months a year.\*

**JCB 409 wheel loader: \$299 a month** for 6 months a year / \$2,797 a month for 6 months a year.\*

\*For qualified lessees. Lease terms and conditions apply. Six year lease/500 hours per year. Contact an Alta Equipment Company representative for complete details.





Commercial  
Vehicle Center

# JACK MADDEN FORD

## 781-762-4200



**WE'VE GOT THE TRUCKS! OVER 100 IN STOCK!**

**ATTENTION BUSINESS OWNERS:  
SAVE WITH SECTION 179 TAX DEDUCTION**

**F250 4X4  
STX: ALL  
OPTIONS,  
POWER  
GROUP.**



**ONLY 8 AVAILABLE AT  
THIS SPECIAL PRICE!**

**SPECIAL OFFER!  
\$48,988\*  
YOU MUST BRING  
THIS AD IN TO QUALIFY  
FOR THIS  
SPECIAL PRICE!**



**GAS or DIESEL**

**NEW F350XL SUPER DUTY DRW 4X4: POWER GROUP, WIFI  
& MORE. stk.# 26483 see more photos on our website  
[WWW.JACKMADDENFORD.COM](http://WWW.JACKMADDENFORD.COM)**



**2 IN STOCK**

**NEW F550XL 4X4 SWITCH-N-GO BODY:  
GAS & DIESEL AVAILABLE. POWER GROUP.  
[WWW.JACKMADDENFORD.COM](http://WWW.JACKMADDENFORD.COM)**

### EARLY SEASON PLOW TRUCK SPECIALS



**NEW F550 DRW 4X4 DUMP BODY: POWER GROUP, IN STOCK  
READY FOR DELIVERY.**



**2 IN STOCK**

**2023 F650 XL DUMP: DRW, AUTOMATIC, TOOLBOX, POWER GROUP.  
IN STOCK NOW. [WWW.JACKMADDENFORD.COM](http://WWW.JACKMADDENFORD.COM)**



Commercial  
Vehicle Center

# JACK MADDEN FORD

**825 Providence Hwy Rt.1 Norwood, MA**  
**781-762-4200**



Commercial  
Vehicle Center

\*All prices include incentives for qualified buyers. For trade assist, must have 2017 or new trade. All vehicles require dealer financing. Some prices include snowplow incentives. See dealer for complete details.





Commercial  
Vehicle Center

# JACK MADDEN FORD

## 781-762-4200



**WE'VE GOT THE TRUCKS! OVER 100 IN STOCK!**

**ATTENTION BUSINESS OWNERS:  
SAVE WITH SECTION 179 TAX DEDUCTION  
SPECIAL ALLOCATION WORKPORT**



**2024 E350 12' TO 14' WORKPORT UTILITY BODIES: 7.3L V8, POWER GROUP, A/C. IN STOCK NOW!**

**LATE MODEL TRANSIT CARGO VANS. ALL SIZES & SHAPES AVAILABLE.**



**\$4,500 OFF MSRP**

**2022 F250 XL 4X4 READING SERVICE BODY:  
BLUETOOTH, WI-FI, POWER GROUP.**



**FALL BOX TRUCK SPECIALS  
E450 & E550'S**



# JACK MADDEN FORD



825 Providence Hwy Rt.1 Norwood, MA

## 781-762-4200



Commercial  
Vehicle Center



Commercial  
Vehicle Center

\*All prices include incentives for qualified buyers. For trade assist, must have 2017 or new trade. All vehicles require dealer financing. Some prices include snowplow incentives. See dealer for complete details.



**8' FIBERGLASS SERVICE BODY/CAP.**

Dual Access Side Doors, Rear Barn Doors,  
Similar To Space Kap, FX, Utility Body, Will  
Never Rust, Allows Dual Use For Your Pickup,  
Excellent Condition, **\$4,900.**,  
Westport, MA 508-636-5050



**Curtis Construction Equipment LLC**  
**LEICESTER, MA**

**EQUIPMENT RENTALS****WINTER RENTALS:**

**KOMATSU WA270 Or HYUNDAI HC940 LOADERS**  
**3 to 3-1/2 Yd. Bucket, \$3500 Per Month\***

**\*With A Minimum Of 4 Months for \$14K or 5 Months for \$16K**  
**Contact Us At 508-363-1889 Or 774-272-5676**

**Many More Machines To Rent**  
**CurtisConstructionEquipment@gmail.com**

**48 FT. & 53 FT SEMI TRAILERS**  
**Just Off A Lease, (8) 48 Ft.,**  
**(6) 53 Ft., 13.6 Ft. High,**  
**Swing Doors, Air Ride,**  
**Call For Additional Specs And Pricing.**  
**203-334-9172**



**2000 STOUGHTON TRAILER. 48' Dry Storage,**  
**Road Worthy But Still Considered Storage, Air Ride Susp.,**  
**\$3000. 603-899-2000**

**Full Run TB733**

952-934-8427

**Centara****LG700**

**Free shipment (8 Tires) to certified business locations only.**

**800-783-8473 Tire Audit**

10-10-23

29560R22.5 Advance GRA1 18P Steer-----\$365.00

**\*\*10 Available**

29560R22.5 Advance GRD2 18P Traction-----\$375.00

**\*\*6 Available**

11R22.5 Centara SD721 16P Traction-----\$325.00

11R24.5 Full Run TB733 16P Traction-----\$355.00

11R24.5 Landgolden LG700 16P Traction-----\$335.00

**42565R22.5**  
**Bridgestone**  
**M748 20P**  
**\$895.00**



**ANY SIZE Quoted**  
**FREE SHIP**

**FET/Freight Inc.**  
**At door price.**

**GRD2**

**42-Yr. Shipper. Any size. Open market Liquidations.**  
**Import & Major Brand specials. [www.tireauditor.com](http://www.tireauditor.com)**



**202**

**TRUCK  
&  
EQUIPMENT**  
**603-899-2000**

**www.202truck.com**  
**RT 202 Rindge NH**  
**SALES & RENTALS - NO SALES TAX**  
**FINANCING & DELIVERY**



**2016 TAKEUCHI TB240. 2200 Hrs, Pattern Charger, Aux. Hyd., Manual Cplr, \$33,000.**



**2019 SNORKEL S2770 RT. 70" Wide, 27' Height, Diesel, 4WD, F.F. Tires, 1070 Hrs, \$25,000.**



**2002 INGERSOLL-RAND VR843. 6779 Hours, Heat, Enclosed Cab, Runs And Operates Well, \$45,000.**



**2017 DOOSAN DX180LC-5. 3647 Hrs, 36" Bucket, Coupler, Full Rotation Thumb, 44,000 Lbs., \$99,000.**



**2008 CAT 311D. 6186 Hrs, 36" Bucket, Hydraulic Thumb, Fully Serviced, Ready To Work, \$71,000.**



**2017 DOOSAN DX225 LC-5. 3711 Hrs, Aux. Hyd., Hyd. Thumb, 42" Bucket, Clean Machine, 53,000 Lbs., \$90,000.**



**2009 CAT 312DL. 5130 Hrs, Blade, Long Stick, Mech Thumb, New Track Chains & Sprockets, \$68,000.**



**2011 CAT 420E IT. Only 3235 Hrs, Very Good All Over, Ride Control, Power Shift, A/C, Coupler, \$57,000.**



**2020 HYUNDAI HX330L. 3889 Hrs, 54" Bucket, Machine In Perfect Condition, Hyd. Thumb, Serviced, \$135,000.**



**2007 VOLVO A25 D. 9100 Hrs, Tailgate, 70% Rubber, Service Records, Very Nice Truck, \$99,000.**



**2004 KENWORTH T800W. CAT C-15 @ 550 H.P., Full Dbl. Frame, 20F + 46R 2 Speed Rear, 425 22.5 F, 11R24.5 R, 830K Miles, \$75,000.**

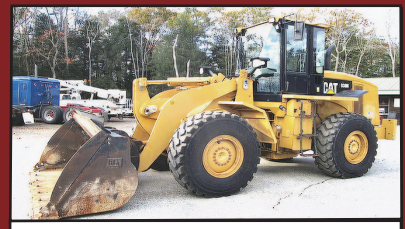

**2011 CAT 938H. Very Nice All Over, Good Paint, New Michelins, Coupler, 3.6 Yd. Bucket, Ride Control, 14,096 Hrs, 8367 Idle Hrs, \$77,000.**



**2023 MANAC LIVE FLOOR. 48' X 102", Air Lift 3rd, 2-Way Tailgate, Only Used 30 Loads, Wedge Design, \$140,000.**



**1987 PETE 359. CAT 3406C, 425 H.P., 600 Miles On New Rebuild W/Paper, 15 Spd Eaton, 14R + 44R, 11R24.5, Single Frame, \$45,000.**

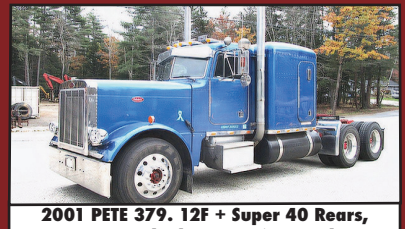

**2001 PETE 379. 12F + Super 40 Rears, 245" W.B., Rebuilt C-15 W/60K Miles On Out Of Chassis, ECM Update Dynoed At 850-900 H.P., 18 Spd, Too Much Work To List, \$75,000.**



# **EQUIP**

**SALES AND LEASING CORP.**

**800-529-2515**  
**WWW.EQUIP-SALES.COM**  
**NORTH HAVEN, CT 06473**

**RENTAL W/  
OPERATOR!**



**2023 ROCKSTER R1100DS**  
 BRAND NEW IMPACTOR. RENT WITH OPERATOR.  
 DAY/WEEK/MONTH RENTALS. RENT WITH AN EXCAVATOR &  
 STACKER! 110 HRS. **STK# CR-34**



**2022 ROCKSTER R1100S**  
 CLOSED CIRCUIT IMPACTOR, CAT STAGE 5, AUTO GREASE  
 SYSTEM, MAGNET & OPTIONAL BLOWER. 1,700 HRS. **STK# CR-30**



**2008 CATERPILLAR M322D**  
 1 OWNER, FLEET MAINTAINED. EXCELLENT  
 CONDITION, RUNS DAILY. 6K IDLE HRS!  
**STK# EX-45**



**2018 ROCKSTER RTT720A**  
 TROMMEL SCREENER, CAT TIER 3,  
 20' DRUM. 650 HRS. **STK# SCR-46**



**2022 ANACONDA DF410**  
 TRACK SCREENER EQUIPPED WITH 10'X4'  
 SCREEN BOX. 745 HRS. **STK# SCR-45**

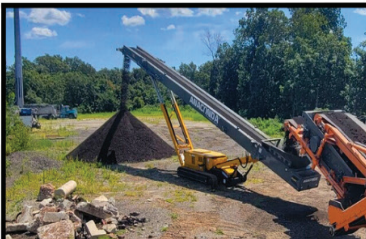

**2023 ANACONDA TR6036**  
 260 HRS, 60' TRACK STACKING CONVEYOR, JCB  
 TIER 4. OPTIONAL SCALE. BUY OR RENT! **STK#**  
**STKR-14**



**2023 ANACONDA DF514**  
 2 DECK TRACK SCREENER, 350 HRS.  
**STK# SCR-47**



**2021 ANACONDA TR75**  
 TRACK STACKING CONVEYOR, JCB TIER  
 4, SCALE. 940 HRS. **STK# STKR-13**

**THINK SNOW, WINTER IS COMING!**



**2018 VOLVO L70H**  
 FORKS, GP BUCKET. 3,700 HRS. CHOICE OF 2! THINK SNOW,  
 WINTER IS COMING! **STK# L-90**



**COMES WITH  
SNOW  
PLOW!**

**2019 SDLG 938F**  
 Volvo style Q/C, 3rd valve, ride control, ice cold A/C, heat, lights,  
 wipers, B/U camera. Comes with forks, power broom, hyd. angle  
 snow plow. 470 hrs. **STK# L-101**





**2018 CAT 262D  
SKID STEER,**  
LOW Hours- Under  
1,000, Clean  
Machine,  
Joystick Controls,  
Heat/AC, Bucket  
Only Included,  
Grapple Sold  
Separately.  
**\$39,500**  
Call Today!  
781-417-3018



**2011 HINO 268:**  
9000 Original Hours, Under Cdl, Turbo  
Diesel, Air Brakes, PTO, 10' Dump Body  
With Scuttle, 10' Fisher Plow, Diff Lock,  
Allison Auto-Trans, Power Tarp,  
Power Lock, Heated Power Mirrors,  
Power Windows. Hopedale, MA.  
508-381-3939 **\$75,000**

# WANTED!!! MACK TRUCKS

**CAT, DEERE, BOBCAT EQUIP  
IN ANY CONDITION  
IMMEDIATE PAYMENT**



## CALL JOHNNY MACK

**johnnymack107@gmail.com  
HARTFORD, CT 860-883-1186**

# PAT'S TRUCK SALES

Office: 603-347-1386 - After Hrs: 978-490-6197



**2001 ISUZU NPR VAN BODY.**  
V8 Gas, Automatic, 121k  
Miles, 12 Supreme Body,  
Roll-Up Rear Door, **\$14,900**



**2022 RAM 2500 4X4.**  
New 6.4L Hemi, 8'-10' Fisher XLS  
Plow, Fisher Spreader, 6,000  
Original **\$59,900.**



**2019 F350 4X4.** Two Available,  
Diesel, Auto, Fisher 8.6' XV2 Plow,  
Fisher Spreader, 17K Miles and  
22K Miles, **\$55,900 Each**



**2017 RAM 3500 DUMP.**  
6.4 Gas, Auto, 4WD,  
50,678 Miles, Serviced &  
Ready, **\$40,900**



**2010 FREIGHTLINER M2 106  
DUMP.** 47,688 Miles, Cummins  
8.3L 300 HP, Allison RDS  
Automatic, 37,000 GVW,  
10 ft Plow, **\$54,900.**



**2019 FORD F250 4X4.** 6.2L  
V8 Gas, Automatic, 27,566  
Miles, Fisher 8.6' XV2 Plow,  
Fisher Spreader, **\$51,900**



**2019 FORD F250 4X4.**  
6.2L V8 Gas, Automatic, 6,088  
Miles, Fisher 8.6' XV2 Plow,  
Westen Spreader, **\$53,900**



**2012 FORD F450 LANDSCAPER  
DUMP.** V10 Gas, 89,455 Miles,  
4X4, Automatic, Curb Side Door,  
**\$33,900.**

**Visit Us - [www.patstrucksales.com](http://www.patstrucksales.com) • 77 Route 125, Kingston, NH**





11 Commercial Way  
Milford, MA 01757

# HILLVIEW EQUIPMENT

SALES & RENTALS 24/7 • CALL JUDE 1-508-498-0777

[www.HillviewEquipment.com](http://www.HillviewEquipment.com)

Rt. 495 to exit 19,  
Route 109W,  
Left to Birch St,  
right to Industrial Dr.  
Left to Commercial Way

**Excellent Equipment • Outstanding Prices**

FRESH  
MACHINES  
MONTHLY

**WE HAVE EQUIPMENT!**

FRESH  
MACHINES  
MONTHLY

★ **VERY NICE • CLEAN** ★



**2017 CAT 320 NEXT GEN., 4,000 HOURS,  
VERY NICE, CLEAN, FAST!  
CALL JUDE**

★ **CALL!** ★



**2019 CAT 312F- LOW HOURS, AUXILIARY  
HYDRAULICS, VERY NICE.**

★ **VERY CLEAN** ★



**2015 CAT 320E: VERY CLEAN WORK READY  
MACHINE! CALL JUDE**

★ **CALL!** ★



**CATERPILLAR 311 FLRR  
ALL LATE MODEL'S, CALL!**

★ **CALL! DEALING RIGHT NOW** ★



**2015 CAT 320E- VERY CLEAN 320, JUST 1 OF  
5 TO CHOOSE FROM. WITH FULL SERVICE, AUX.  
HYD.... DEALING RIGHT NOW!**

★ **CALL! LIKE NEW!** ★



**2021 CAT 906M-COMES WITH BUCKET & FORKS,  
AUTO GREASE,  
LOW, LOW HOURS, LIKE NEW....**

**NOS FINANCIAMOS PARA EMPREITEIROS BRASILEIROS!!**

★ **5000 HOURS!** ★

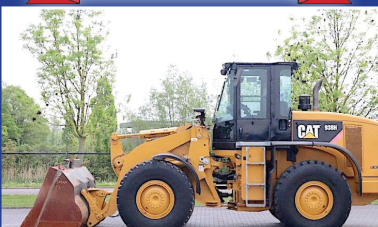

**2011 CAT 938H: 5000 HOURS, GOOD  
RUBBER, QUICK COUPLER. CALL JUDE**

★ **CALL! PRICED RIGHT** ★

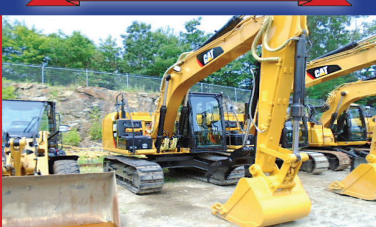

**2017 CAT 312E- VERY CLEAN, FULLY SERVICED  
WITH NEW HYDRAULIC THUMB .. PRICED RIGHT  
AND WORK READY.**

★ **FAST RUNNER!** ★



**2021 CAT 908M: 700 HOURS, GREAT CON-  
DITION, A/C, QUICK COUPLER,  
FAST RUNNER! CALL JUDE**

★ **VERY NICE LOW HOUR MACHINE** ★



**2014 CAT 910M: VERY NICE LOW HOUR  
MACHINE, A/C, QUICK COUPLER.  
CALL JUDE**

★ **CALL NOW!** ★



**2011 CAT 312D- W/ NEW 45' LONG REACH,  
VERY UNIQUE AND VERSATILE  
MACHINE....**

★ **CALL!** ★



**2017 CAT 320FGC- VERY NICE MACHINE, VERY  
COMFORTABLE & FAST,  
AUXILIARY HYDRAULICS... PRICED TO MOVE...**

**\*\*WE GUARANTEE TO HAVE THE BEST SELECTION OF USED EQUIPMENT AROUND\*\***





11 Commercial Way  
Milford, MA 01757

## HILLVIEW EQUIPMENT

SALES & RENTALS 24/7

[www.HillviewEquipment.com](http://www.HillviewEquipment.com)

Rt. 495 to exit 19,  
Route 109W,  
Left to Birch St,  
right to Industrial Dr.  
Left to Commercial Way



**CHECK OUT OUR WIDE ARRAY OF BUCKETS FROM DIGGING TO CLEAN-OUT  
DESIGNED TO FIT CAT 307-349 & KOMATSU PC300-450  
FROM \$2,200 - \$16,000 CALL 508-473-1300 GET DIGGING TODAY!**

**336  
CLEAN-OUT  
BUCKET**



**315 DIGGING  
BUCKET**



**KOMATSU  
PC400  
/450  
DIGGING**



**CAT 320 TILT  
BUCKET**



**NOS FINANCIAMOS PARA EMPREITEIROS BRASILEIROS!!  
EMAIL JIM GALLAGHER TODAY AT [JGALLAGHER@HILLVIEWEQUIPMENT.COM](mailto:jgallagher@hillviewequipment.com)**

**\*\*WE GUARANTEE TO HAVE THE BEST SELECTION OF USED EQUIPMENT AROUND\*\***



**2014 PETERBILT 579 TANDEM AXLE TRACTOR,**  
8LL, 672k Miles, 550 Cummins, New Clutch, 2 Line Wet System,  
46K Rears, 13,200 Fronts. **\$53,900** - Call 781-417-3018

**1997 CAT 235.**

Excellent Condition  
For The Vintage,  
Ready To Work  
And Plumbed For  
A Hammer, Asking  
**\$27,500.**  
Call Tim,  
774-545-0772.  
See Additional Pics  
On Website.



**1995 FORD L8000.** Tech Weld Body,  
2700 Gallon Tank, Has Not Run In A Few Years, Best Offer.  
617-926-0779



### TRANS EAST EQUIPMENT INC.

67 Main St Salisbury, MA

CALL DAVE Cell 978-992-7077 Or 978-462-1919

**EXIT 60 Off Rt 95  
End Of Ramp**

**You Pick Your Container – Over 65 Units**



**20' And 40' CONTAINERS.**

**One Trip & Used Steel Storage Containers,  
Call With your Needs, We Can Deliver.  
Serving Southern Maine, Southern NH,  
And Greater Metro Boston**

**CHECK ALL OUR INVENTORY – [WWW.TRANSEASTEQ.COM](http://WWW.TRANSEASTEQ.COM)**



# KCV Trailer Rentals

(207) 883-5181, x2 

127 Pleasant Hill Road, Scarborough, ME

# KCV



## Container Rentals

Varying sizes/colors give extra storage  
**20' CON** **40' CON** for commercial  
**\$150/mo** **\$200/** or home projects.  
*Delivery fee extra.*



## 2016 International Prostar

Three (3) to choose from, Automatic,  
 Day Cab, Single Axle, Cummins engine

**685k Miles** **611k Miles** **542k Miles**  
**\$15,950** **\$16,950** **\$18,950**



## 20+ Used 40' HC Containers

Units in blue, red, green, and gray.  
 Price x 5.5% tax + \$125/hr for delivery.  
**\$2.5K to 3.5K** *Discount for multiple units sold.*



**1989 INTERNATIONAL TD8E DOZER**, Less Than 5hrs Since Rebuild,  
 Motor New, Bottom New, New Transmission Lines, New Hydraulic Lines, New Pins  
 And Bushings In Blade, New Injector Pump, 60% Transmission Clutches, 60%  
 Steering Clutches, Like Brand New! **\$24,500** - Call 781-417-3018



**2022 HITACHI ZX35. A/C**,  
 Coupler, Thumb, 18" And 24" Buckets,  
 Hydraulic Tilt Bucket, Angle Blade,  
 800 Hours, **\$58,500**. Located In  
 Chichester, NH 603-765-9140,  
 Call Adam If Interested



# Jukonski

# Truck Sales



[WWW.TRUCKSELLERS.COM](http://WWW.TRUCKSELLERS.COM)

se habla español

680 NEWFIELD ST. (RT 3) MIDDLETOWN, CONN • **800-378-0342** • MON-FRI 9-5

## DON'T MISS OUT: YOUR IDEAL TRUCK AWAITS!



**2013 HINO 268A Dump Truck**, Diesel,  
 10' Bed, Air Ride, 25,900 GVWR,  
 #T-D4S50728 **\$43,900**



**2020 MITSUBISHI FE 160 16' Box**  
 W/ Lift Gate, 6.0L V8, 297HP, 15,995  
 GVWR. **\$54,900 - \$6,000 Off = \$48,900**  
 Stock #T-LGLF4411



**2020 MITSUBISHI FE 140 16' Box**  
 W/ Lift Gate, 6.0L V8, 297HP, 14,500  
 GVWR. **\$54,900 - \$6,000 Off = \$48,900**  
 Stock #T-LGLJ0112



**2020 ISUZU NPR HD 9' Bed**, Diesel,  
 883 Miles, 14,500 GVWR, #T-LS208497,  
**\$69,900**



**2017 GMC 3500 16' Morgan Box**  
 6.0L Vortec 12,600 GVWR,  
 #T-HN901081, **\$25,900**



**2016 INTERNATIONAL 4300 26' Morgan**  
 Box W/ Side Door, ISB 6 Diesel Engine,  
 25,998 GVWR, #T-GH210787, **\$39,900**



**2014 ISUZU NQR CREW CAB DUMP**,  
 107K Diesel, 11' Dump Bed, With Plow Set Up,  
 17,950 GVWR. #T-E7901514, **\$44,900**



**2007 FREIGHTLINER M2 EQUIPMENT**  
 LOADER, 24' Bed, 54,700 GVWR, Diesel,  
 #J-7HY89011, **\$36,900**

**90 DAY POWERTRAIN WARRANTY AVAILABLE ON ALL CERTIFIED TRUCKS. INCLUDES INJECTORS AND TURBO**



# BUSINESS FOR SALE

L & K Truck Body Company -  
Turn-key operations, building, land, other assets included



Located on 19 acres with 300' of road frontage on Route 4, Chichester, New Hampshire. 10,000 ft building, 8 workable bays, parts department, overhead storage space and office space. Equipped with 2 overhead cranes, and a 480 volt, 3 phase service, a recent update to the building includes all new energy saving LED light fixtures. Of the 19 acres, we are currently only utilizing about 4 acres, plenty of room to expand and build.

Land Appraised At **\$2,500,000.**

L & K is a bonded New Hampshire used truck dealer with dealer and transfer plates. We currently employ 5 shop guys and one general manager in addition to myself and my wife. We specialize in mounting new and used vans, reefer and refrigerated truck bodies. Last year we mounted over 150! We also install refrigeration units, tailgates, liftgates, and flatbeds and do chassis alterations. We are also well known for our ability to refurbish used and damaged truck bodies. Other current assets of the company include company cars (2004 Pontiac, 2009 Chevy Malibu, 2006 F-250 Pick-Up truck with plow), Ford Front End loader, 6 forklifts (1 x 18000lbs, 2 x 15000lbs and 3 x 5000lbs) all in working order, approximately 50 used diesel powered Thermo-king and Carrier refrigeration units as well as approximately 200 used truck bodies and a selection of about 40 new truck bodies (dry freight and reefers) 12' – 26' in stock on our lot. We are currently the only dealer in the country to stock new refrigerated truck bodies ready to mount.

Current franchises we distribute for include Mickey, Kidron, Duramag dry freight and refrigerated truck bodies, Rugby rack bodies, Maxon, Waltco, Tommy Gate, Palfinger and Theiman liftgates, Thermo-king and Carrier refrigeration. We also are a Ryder truck consignment dealer.

**Asking Price \$2,900,000.**  
**Call Ron Wroblewski 603-491-8692**





920 W. Chestnut St. Brockton, MA  
508-586-1666

42 Winter St. Pembroke, MA  
781-826-1666

[EastCoastTruckStuff.com](http://EastCoastTruckStuff.com)



VEH114: Automotive Parts, Paint, Refined Motor  
Oil, Lubricants, and Other Fluids

*Are you ready for snow?*

**DPWs & Eligible State Agencies:  
We are a MA Statewide Contract  
Vendor!**



**Days are getting shorter** ☀️

**16 LEDs**



4.7" X 1.6" Deep

**2100 Lumens**

**\$61.70**

MWL-41

**16 LEDs**



5.9" X 3.6" X 1.5" Deep

**2100 Lumens**

**\$61.70**

MWL-42

**16 LEDs**



4.7" X 4.2" X 1.7" Deep

**2100 Lumens**

**\$61.70**

MWL-43





**STAN TAGARELIS • 617-610-5540**  
**STAN@WATERTOWNFORD.COM**



**TIM DUFFY • 781-267-5057**  
**TIM@WATERTOWNFORD.COM**



**2022 F-600 4X4 14' RACK BODY.**  
**6.7 DIESEL, 22000 GVW, CAMERA,**  
**TOOL BOX, BRAKE CONTROLLER,**  
**STK 22481**



**2024 F-750 HOOKLIFT.**  
**330 HP DIESEL, 14' CONTAINER**  
**BODY, 33000 GVW, AIR BRAKES,**  
**TOOL BOX, AUTO LOAD COVER,**  
**STK 24016**



**2024 F650 DUMP.**  
**30 HP DIESEL, 10' DONOVAN DUMP**  
**BODY, TOOLBOX, AUTO LOAD**  
**COVER, 26K GVW, NO CDL,**  
**STK 24007**



**2022 F-450 4X4 SERVICE BODY.**  
**7.3 GAS, 9' DURAMAG ALUMINUM**  
**BODY, BACK RACK, 16500 GVW,**  
**POWER GROUP,**  
**STK 22482**



**2024 E-350 DRW SERVICE BODY.**  
**7.3 GAS, REAR CAMERA, POWER**  
**PKG, READING ALUMINUM BODY,**  
**LATCHMATIC REMOTE LOCKING,**  
**STK 24011**



**2023 XL F-250 4X4 SERVICE BODY.**  
**GAS, READING 8' ALUMINUM BODY,**  
**PLOW PKG, CHROME PKG,**  
**STK 23197**



**2024 E-350 16' BOX TRUCK.**  
**7.3 GAS, POWER PKG, 12' RAMP,**  
**E TRACK, 12' SRW/ 14' DRW ALSO**  
**AVAILABLE,**  
**STK 24012**



**2023 F-550 4X4 DUMP.**  
**7.3 GAS, PAYLOAD UPGRADE,**  
**REAR CAMERA, PLOW PKG.,**  
**STK 23168**

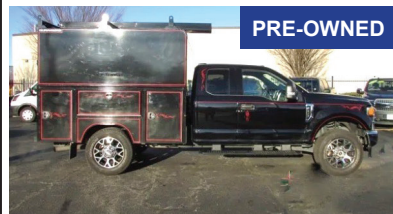

**2021 F-350 4X4 SUPER CAB XLT.**  
**7.3 GAS, READING ENCLOSED**  
**SERVICE BODY, XLT VALUE PKG,**  
**ONLY 18K MILES,**  
**STK 23005A**

**625 PLEASANT STREET WATERTOWN, MA 02472**



**COMMERCIAL  
 VEHICLE CENTER**

**WWW.WATERTOWNFORD.COM**





**\$100 Per  
Wheel Polish**  
**ACUSHNET WHEEL  
POLISHING**  
Used Rims Available  
**508-961-7528**  
62 SOUTH MAIN ST.,  
ACUSHNET, MA



**Service & Mechanic On Site**



**2021-2022 JOHN DEERE  
650K XLT DOZER.** 179 Low  
Hours, 1 Owner, Like Brand New!  
Has All The Bells And Whistles!!  
**\$175,000.** 860-234-1498



**2023 ECONOLINE BP1022TE:** 22' 10 Ton  
Deckover Gravity Tilt Trailer, **\$20,550**,  
Belchertown, MA 413-253-5456

**2006 INTERNATIONAL 4300  
DUMP TRUCK.** DT-466 Diesel,  
Allison 3000 5 Spd. Automatic,  
226K Miles, Air Brakes, A/C, Under  
CDL, 26,000 GVW, Replaced Many  
Parts: Brakes, Transmission,  
Turbocharger, Etc., **\$39,900. OBO**  
Framingham, MA 508-962-3976,  
Call Mike For More Info



## BIG WHEEL TRUCK SALES

HEAVY DUTY TOWING AND RECOVERY



**2009 BLUE BIRD 73 PASSENGER  
BUS:** CUMMINS DIESEL, AUTOMATIC.  
EXCEPTIONALLY CLEAN INTERIOR.  
CALL



**1944 DUKW DUCK BOAT.** ALL  
ORIGINAL EQUIPMENT. WELL  
MAINTAINED. NO RUST. HARD TO  
FIND. BEST ONE AROUND. **\$125,000**



**2010 BLUE BIRD  
CONVENTIONAL 73 PASSENGER  
SCHOOL BUS:** CUMMINS DIESEL,  
AUTOMATIC. CALL



**1996 IH 4900 3,500 GALLON  
ALUMINUM TANKER:** 6 SPEED,  
LIFT AXLE. RUNS EXCELLENT.  
**\$19,500.**



**(2) 2015 KENWORTH T370's.** PX-90 Cummins, 270 HP, 300 RDS  
Auto, AC, Air Brakes, 28' Steel Jerr-Dan 20,000 LB Ramp Bodies, 12K  
Ramsey Hydraulic Winches, Excellent Condition Inside & Out, Factory  
Set Up To Be Able To Add Wheel Lifts, Call For Complete Details.



**1994 VOLVO WG 10' DUMP BODY W/11' HWYWAY PLOW:**  
HEAVY GVW, 3306 CAT DIESEL, NO ELECTRONICS. VERY,  
VERY GOOD CONDITION. CALL.



**(3) 2001 MACK RD 690's.** Heavy Chassis, 300 HP Mack  
Engines, Allison Auto, 16 F/A, 44 R/A on Camelback, Great  
Units, Call For Complete Details.

In Stock:  
10' - 11' Highway  
Plows.  
Some Power Angle  
w/Frames.

**42 Quanaoag Road, East Freetown, MA**  
**508-763-5927 • FAX 508-763-2369**

[www.BIGWHEELTRUCKSALES.COM](http://www.BIGWHEELTRUCKSALES.COM)

WE SELL HEAVY DUTY SNOW PLOW EQUIPMENT • WE EXPORT WORLD WIDE • HEAVY DUTY TOWING SPECIALIST

Highway  
SS Sanders:  
Used in Great  
Shape.





**EASY EQUIPMENT**  
SALES & SERVICE

# 207-784-1541



**2023  
AMMANN  
ARX 16-2  
ROLLER.**  
Dual Drum,  
Diesel, Dual  
Compaction,  
**\$35,200.**



**2023  
AMMANN  
ARX 20-2  
ROLLER.**  
Dual Drum,  
Diesel, Dual  
Compaction,  
**\$40,500.**



**SIMPSON  
WATER  
TRAILER. 500**  
Gallon Tank,  
Pump, Several  
In Stock, New,  
**\$12,500**



**2023  
AMMANN  
ARX 45-2  
ROLLER.**  
Dual Drum,  
Diesel,  
**\$62,500.**



**2023  
AMMANN  
ARS 70  
ROLLER.**  
7 Ton Dirt  
Roller,  
**\$91,000.**



**2023 KATO  
IC55 TRACK  
DUMP  
TRUCK.**  
**\$99,995.**



**2022  
HUSQVARNA  
CRT 48.**  
Power Trowel,  
**\$25,500**



**2022  
KATO IC 37.**  
100 Hours,  
Demo  
Machine,  
**\$55,000**

**Maines Only Ammann Dealer – Walk Behind Compactors In Stock  
20 South Ave, Lewiston, ME - Serving New England Since 1977**



**R & R INDUSTRIES**  
 www.RRTrucksAndEquipment.com • Sales@RandRind.com  
 195 Rocus Street, Springfield MA 01104 **413-733-2118**

**We Buy All Scrap Metals**

Don't See  
Your Size?  
Call Bruce

We have  
rims for  
most trucks.  
Especially  
older ones.

**Truck Tires**  
 295/75/225  
 10:00 x 22.5  
 11:00 x 22.5  
 12:00 x 22.5  
 9:00 x 20  
 10:00 x 20  
 8:25 x 20  
 11x20

**Loader Tires**  
 (4) 16.9 x 28  
 (8) 20.5 x 25  
 (4) 22 x 65 x 25  
 (8) 14 x 24  
 (4) 16 x 24  
 (8) 17.5 x 25  
 (4) 33.25 x 35

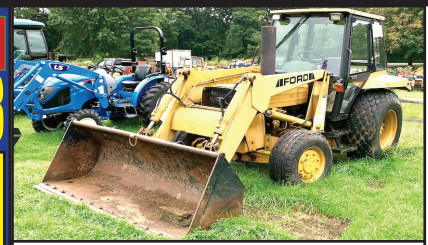

**FORD LOADER**—All Wheel Drive, \$14,900  
 860-928-5748

**1995 SUTPHEN  
PUMPER FIRE**

**TRUCK.** Very  
Good Condition,  
Runs Great,  
Everything Works,  
**\$12,500.**  
 860-605-6895



**CAT H75ES HAMMER.** 1000 Lb. To Fit Backhoe,  
**\$4000.** 603-899-2000

**C-87L RAYCO CRAWLER.**

High Flo Oil, Deutz Engine  
 85 HP, 800 Hours, 14" Dymax  
 Shear & Hydraulic Winch,  
**\$39,500.** Optional  
 Equipment Available, Complete  
 Package For Small Clearings &  
 Lots, 978-256-0341



**T & TAYLOR & LLOYD, INC. T &**  
**SEE OUR INVENTORY: WWW.TAYLORANDLLOYD.COM**



**INBOUND 2020 INTERNATIONAL MV607**  
 C&C. NON CDL, Air Brakes, Air Ride, Allison  
 Automatic, 137K Miles. (file photo)



**2023 INTERNATIONAL CV.**  
 22,500 GVW, Air Ride Suspension, Allison  
 Auto, 2 Wheel Drive, Wheelbase For a  
 14' Body. (file photo)



**2003 INTERNATIONAL 10' DUMP.** Pre Emission  
 With A Real 215 HP DT 466, 29000 GVW, Allison  
 Auto, 56K Miles, Body Is A 10 Ft 2017 By JC  
 Madigan.



**2019  
INTERNATIONAL  
4300 26' BOX.**  
 Southern Truck!  
 Allison Auto, 158K  
 Miles, (file photo)



**(2) 2020 MV607 26 ft boxes.** Auto,  
 72K & 85K Miles, Air Brakes, Non CDL.

**1-617-429-3370**

Call Jack Coakley • 8 Railroad Avenue Bedford, Ma





LUCKY'S PETERBILT

**THE DIMMICK GROUP**  
**1-800-NEW-PETE**



**2024 PETERBILT 536.** 26,000 GVW, PX7 325HP, Allison 3500 RDS-P, Available Bow, NH 603-225-6666



**2007 PETERBILT 379 SLEEPER.** CAT Power, 18 Speed, 13 Front, 40 Rears, \$71,900. In Bow NH 603-553-3000



**2024 PETERBILT 389 DUMP CHASSIS.** X605, 18 Speed, Air Trac, Steerable Lift Axle, 603-225-6666



**2020 PETERBILT 389.** 605 Cummins High Torque, 18 Speed, 250" Wheelbase, Wet Line, Michelins, Very Clean.



**2001 PETERBILT 379.** C16 CAT 6NZ Powered, Good Rubber & Brakes, 555,900 +/- Miles, \$48,900. In Bow NH 603-553-3000



**2000 FREIGHTLINER FLD120.** CAT C15, 8LL, 20 Front, 46 Rears, Roll-Off With 2021 Galbreath 75 Ton W/ Stinger, Like New, \$76,500. In Bow NH 603-553-3000



**2024 GALLEGOS.** 92 Yard Scrap Trailer, In Stock - Ready To Go! In Bow NH 603-553-3000



**1989 TALBERT 50 TON DETACHABLE LOWBED.** 23'6" Deck, 3 Axle, W/ 255/22.5 Tires, \$16,900. Lots Of Life Left In Her! Bow NH 603-553-3000



**2023 TALBERT 55 TON.** Available In All Our Locations

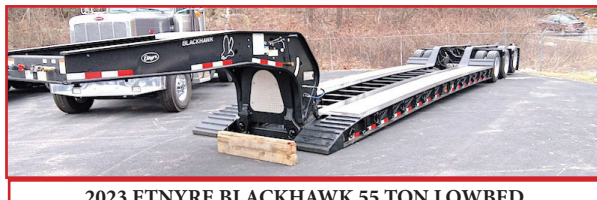

**2023 ETNYRE BLACKHAWK 55 TON LOWBED.** 26' Deck, Lift Axle, 275/22.5 Rubber, Strobes, Aluminum Outer Wheels, New in Stock, All Locations



**2023 FELLING TRAILER.** 20 Ton And 25 Ton Tag A Long Trailers, Many In Stock In Bow NH 603-553-3000

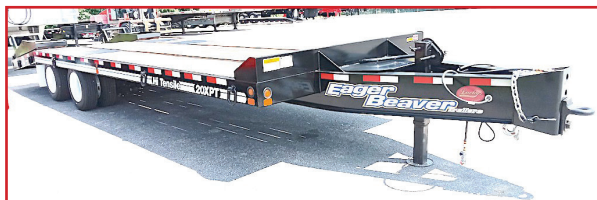

**2023 EAGER BEAVER 20 TON.** Tag A Long Trailer, 2 Left, \$31,800.Each In Bow NH 603-553-3000

**Royalton VT**  
802-763-2585

**Colchester VT**  
802-654-4420

**Bow NH**  
603-225-6666

**Albany NY**  
518-459-1122

**Newburgh NY**  
845-245-4042

**Owego NY**  
607-687-1200

**Rochester NY**  
585-321-5250

**Syracuse NY**  
315-432-1122

**Utica NY**  
315-732-4300



# CAREY AUTO

INC  
TRUCK EQUIPMENT  
SALES

37 County Road  
Route 106  
Plympton MA 02367  
PH: 781-582-1378  
FAX: 781-585-4438



**2006 GMC BOX TRUCK: 6.6 Turbo Diesel, Allison Automatic. New Tires, New Brakes, New Rear Door. Excellent Condition.**  
**\$16,000.**



**DOWNEASTER DUMP BODIES IN STOCK NOW!**  
Includes Cab Shield and Hoist. Call for Pricing Today.

**STEEL ALSO AVAILABLE**



**12' ALUMINUM LANDSCAPER IN STOCK.**  
OTHER SIZES AVAILABLE. CALL FOR DETAILS.

**SWITCH-N-GO SYSTEMS & CONTAINERS IN STOCK.**



**READY TO GO COMPLETE TRUCK PACKAGES.**  
**LOTS OF OPTIONS AVAILABLE**  
**New & Used Trucks Ready To Go!**



**2015 KENWORTH W/NEW STELLAR Roll Off, CUMMINS, Automatic. 18F/46R, PIONEER 5500 Tarping System. \$135,000.**

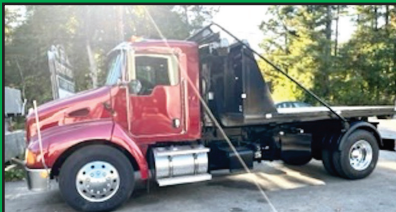

**2007 KENWORTH T300 W/NEW HAD 185: CUMMINS DIESEL, AUTOMATIC. HOOK 36"/54". HR 1500 TARP SYSTEM. \$85,000.00**



**2015 KENWORTH W/NEW 17' LANAU DUMP: 13 LITER, 8LL, 240K MILES. \$139,000.00**

**SALES,  
SERVICE,  
PARTS**

**CALL TOLL FREE: 781-582-1378**  
**WWW.CAREYTRUCKEQUIPMENT.COM**

**CUSTOM METAL  
FABRICATION  
AVAILABLE**



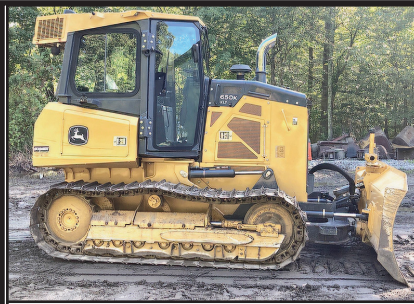

**2017 JOHN DEERE  
650K XLT BULLDOZER.**

Topcon Ready, 1380 Hours,  
Excellent Condition, Operates And  
Runs With No Issues, Diesel,

**\$128,500 OBO.**

Tiverton, RI 401-255-2238



**2012 DYNAPAK CA134 ROLLER.** 878 Hours,  
Just Serviced, **\$43,000.** 603-361-8153

**CENTRAL MASS  
TRUCK &  
EQUIPMENT**

**Custom Gates Hydraulic Hose  
Assemblies & Fittings**

**Full Truck Service, Maintenance & Repair**

All Makes & Models  
Over 20 Years Experience Specializing In Mack's

Marshall Cefole - **978-467-7993**

Randy Rameau - **978-423-2889**

10 Gardner Road, Winchendon MA 01475

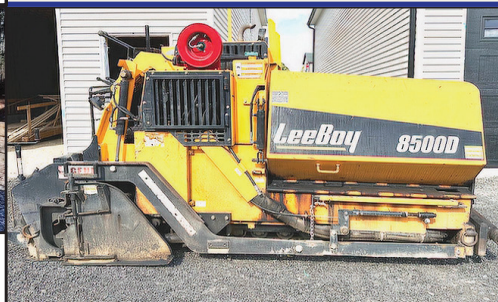

**LEEBOY 8500D  
PAVER. \$70,000.**  
860-234-1498



**RAPID PREP**

Full Service Provider of Equipment,  
Supplies and Consumables

---

NATIONWIDE EQUIPMENT  
RENTALS, SALES & SERVICE

---

North Kingstown, RI  
El Cajon, CA • Suffolk, VA  
Lakewood, WA

---

877.529.2124 / rapidprep.com

---

**RUST NEVER SLEEPS**



ENHANCED PORTABLE BLASTER PACKAGE



DUST FREE  
SLURRY BLASTING



SAFETY EQUIPMENT





# CONSOLIDATED TRUCK & EQUIPMENT, INC.

**FELLING  
TRAILERS**

**EXTREME  
TRAILERS**



**www.ConsolidatedTruckEquipment.com**

**1727 FALL RIVER AVE, (RT.6) NEAR SEEKONK SPEEDWAY  
SEEKONK, MA**

**\$SPECIAL FALL PRICING ON 2024 EXTREME TRAILERS!**



**2024 EXTREME  
48" X 102" STEP DECK  
ALL ALUMINUM  
CONSTRUCTION FLATBED  
TRAILER. 10' Upper Deck, 38'  
Lower Deck, Front Axle Slide,  
12 Winches, 8700 LBS,  
\$67,800.**



**2024 EXTREME MODEL  
XP55 48" X 102"  
ALL ALUMINUM FLATBED.  
Aluminum Landing Legs,  
12 Winches, 2 Wood Nailers,  
Spread Axle, 7800 LBS  
Galvanized Kingpin Plate &  
Suspension, \$54,000.**



**3 IN STOCK**

**NEW EAGER BEAVER  
TRAILERS.  
20-TON, 21' Deck, 6' Beaver Tail,  
Call For Details.**



**2 IN STOCK**

**2023 FELLING 10 Ton Electric  
Brake Tag Trailer: 20' Flat Deck ,6'  
Beaver Tail ,Tool Box., Very HEAVY  
DUTY TRAILER. \$23,550.00 EACH.**



**2024 MAC 28' ALUMINUM DUMP TRAILER: 8  
ALUMINUM RIMS, ALUMINUM FRAME, AIR  
RIDE, 1/2 PLASTIC LINER, ROLL-RITE TARP.  
CALL FOR PRICE.**



**2022 MAC 48' x 102" Live floor Trailer  
Tri Axle 11 x 24.5 Tires ,New side roll  
tarp Very Good condition \$115000.00**



**NEW CHALLENGER 26' STEEL DUMP  
TRAILER. High Lift Gate, Single Point  
Suspension, Electric Tarp, 11x24.5 Tires On  
Aluminum Wheels, Call For Price.**



**2 IN STOCK**

**FELLING 16' Tilt Deck Equipment  
Trailer: 18,400 GVWR. Also:  
5' Stationary Deck,  
Black Locking tool box. CALL.**

**CALL US: AT 508-336-6215 • HOURS: M-F 8 to 5:30 • SAT: 9 to 12 Noon**



**NORTHEASTERN PETROLEUM SERVICE & SUPPLY****617-522-8390 Ext 103****Financing Available - After Hours Call 617-696-1979****We Are Looking For Newer Tank Trucks To List, Dual Equipped, Tandems & Auto. Trans, Can Sell From Your Location****Jerry Mello Cell: 617-799-1461. Email: [jerrym@nepss.com](mailto:jerrym@nepss.com)**

**2015 FREIGHTLINER 5000 GAL TANKER.** Tandem Axle, Detroit Power, Automatic, 1984 Boston Steel Tank 1 Compartment, 62,000 GVW, 44,110 Miles, **\$115,000**



**2004 STERLING LT9500 4800 GAL.** New Detroit Engine, 10 Speed, T/A 58,000 GVW, Chassis Miles 250,000, No DEF, 10/03 ALMAC Two Comp 2800/2000, Vapor Recovery, Bottom Load, Nordic Reel, **\$59,000**



**2012 Ford E250.** Bin Pkg, V8 Gas, Auto, White, 112,000 Miles, Fleet Maintained, **\$18,900.**



**2000 Freightliner FL 70.** ALMAC Two Compartment - 2000 Gal & 800 Gal, CAT 3126, 6 Speed, V-Root STD VR Ticket Printer, Suck Out Line, **\$13,900**



**2004 STERLING BOSTON TANK.** 2700 Gallon, 137,509 Miles, CAT 3126, 6 Speed, L/C M71 Meter, **\$13,900**

**Site Or Storage \* Fast Flow**

**1985 GMC 6500 LIQUID TEST MEASUREMENT TRUCK.** Detroit Diesel, 5+2 Trans, 1500 Gal & 500 Gal Compts For Testing Top & Bottom Load Of All Liquids, 3" Pump, All Accessory Equip & Adapters. Good Condition. **\$15,000**



**2000 FORD F750 BOSTON STEEL 2,700 GAL. 1 COMPT.** CAT 2156, 7 Speed, V-Root 2" L/C M-7 Ticket Printer, 126,742 Miles, **\$17,900**



**2006 FRIEIGHTLINER FLEET SERVICE TRUCK.** 18' Morgan Body, Lift Gate, 9' Roll Up Curb Side Door, Tote Pump System, Hyd pump, Nept 1.5" Meter, Printer, New Block 2022 CAT C7-210 Hp, Auto, 26,000 GVW, 132" CA, 338,327 Miles, Extra Meter L/C, Reel, Hose, Cabinet, Avail (\$4,000) Location Methuen, MA. **\$16,000**

**2002 KENWORTH T300**  
**TRANS TECH ALUMINUM**  
**2,800 GAL 2 COMPT.**  
**1,800 Gal & 1,000 Gal,**  
**CAT 3126-246HP,**  
**6 Speed Road Ranger** **\$17,900**



**1996 KENWORTH T300 BOSTON STEEL 2,600 GAL 2 COMPT.** 1,000 Gal & 1,600, Cummins 250 HP, 6 Speed, 11R22.5 tires, Neptune Ticket Printing Meter, Hannay Reel, Piping Has 2" Plug Valve In Rear For High Speed Pumping, Two Hose Tubes In Tank Sill, Cut Out 12V Switch On Rear Of Battery Box, 297,947 Miles, **\$19,000.**



**2007 IHT 4400 TANKER 2800 GAL.** Two Compartment 2000/800, Automatic, DT-466 Diesel, 156K Miles, 4E Neptune Meter, **\$49,000**

**TANKS & EQUIPMENT**

**COMMERCIAL GASBOY.**  
White/Black Suction  
Pumps, One Hose, Gallons  
Only, Gas Or Diesel,  
**\$2,900 EACH**

**SURPLUS TRUCK TANK**  
**PARTS 50% Discount,**  
**CALL**

**TANK TRUCK RENTALS-**  
**CALL**



**HIGHLAND IN STOCK NEW**  
**1000 Gal Dual Wall Skid Tanks.** 10-GA, Factory Paint Can Be Custom Equipped Or As Is.



**1987 FORD LN8000 TECH WELD 3,150 GAL. 1 COMPT.** 224,778 Miles, Automatic, Spring Susp, New 11R22.5 Tires, New Brakes, No Heavy Rust, Good Cond. For Age, **\$13,900**

SOME TRUCKS AT CUSTOMER LOCATIONS-DEALER PLATE AVAIL TO DRIVE AWAY



# FOR SALE

**Successful Turnkey Business**  
**In Rural New Hampshire**  
*Serving The Truck Body &  
 Equipment Industries for 45 Years*  
**Land, Buildings, And Inventory**  
**603-361-5274**



**2009 KENWORTH T370.** Paccar PX-8, 260 HP, Pintle Hitch, 33,000 GVW, Allison 3000 Trans, 20 Ft. Morgan Flatbed, A/C, Cruise Control, Power Windows & Locks, 181K Miles, **\$35,500.** Rich, 203-228-3667

**SAM'S Tree Service**  
 "We handle the jobs, the Big Guys turn down!"

- Licensed Arborist #913
- Insured
- Competitive Pricing
- Free Estimates

sammal@cox.net  
**401-269-1133**

- Brush Chipping • Tree Removal
- Tree Pruning
- Residential Land Clearing

**2023 EAST TEXAS  
 40' GOOSENECK  
 EQUIPMENT**

**TRAILER.** Dual Axle,  
 Low Profile, W/Ramps,  
 Wood Deck, Rub Rails  
 W/Stake Pockets, Tool  
 Box, 16,000 GVW,  
 Excellent Condition,  
**\$14,500.,** Westport,  
 MA 508-636-5050



**2007 TRAIL KING LIVE FLOOR FLOWBOY TRAILER,**  
 Tri-Axle, Good Brakes, Good Tarp, Good Shape – Ready to Work!  
**\$49,900** Call 781-417-3018

## CT AXLE & SPINDLE REPAIR

**CT Axle & Spindle Repair Ellington, CT 06029 • 860-281-4454**



**BEFORE**



**AFTER**

**MACK PRESS-IN SPINDLE REPLACEMENT  
 DRAWN OUT, SWEATED IN**



**BEFORE**

**TRAILER SPINDLE REPLACEMENT  
 WELDED IN PLACE**



**BEFORE**



**AFTER**

**TRUCK DRIVE SPINDLE REPLACEMENT  
 WELDED IN PLACE**



**AFTER**

• Drive Spindles From 1 Ton To Class 8 Trucks • Trailer Spindles From 3,500# To Class 8 Axles  
 Spindles can also be repaired by welding up the worn area and then remachining to factory spec.  
 This includes tracing threads or remachining new threads.  
 WELDING AND FABRICATION ALSO AVAILABLE

**A Completely Mobile Spindle Repair System. We Come To You! Serving CT, MA, RI & the Northeast**  
 Visit Our Website At: [ctaxleservice.com](http://ctaxleservice.com)





**MCGOVERN**  
AUTOMOTIVE GROUP



**508-917-6178**



**2023 FORD E-TRANSIT 350 CARGO VAN:** Medium Roof, Hybrid Electric, Auto, AC, PW, Nav, stk#FM4941, \$49,000.



**8 IN STOCK**

**2022 FORD F250 SUPER CAB READING UTILITY 4x4 XL:** 6.2L V8, Power Group, 10k GVW, Stk#FM4784 \$68,195.



**2024 FORD E350 CUTAWAY READING ALUM. CSV ENCLOSED UTILITY:** 7.3L V8, Trailer Tow Pkg, stk#FM5163 \$77,130.



**5 IN STOCK**

**2023 FORD TRANSIT REFRIGERATED VAN. AUTO, THERMO-KING REEFER,** STK#FM4547 \$85,590.



**1 LEFT**

**2023 FORD F550 XL DUMP 4x4:** 6.7L Power Stroke Turbo Diesel, Auto, Toolboxes, Snowplow Prep, Hitch, Tarp, stk#FM5561, \$101,906.



**2024 FORD CUTAWAY E450 ROCKPORT VAN W/PEAK:** 7.3L V8, Auto, AC, DRW, Side Door, 14,500 GVW, Ramp, stk#FM5875 \$72,175



**2023 FORD F350 XLT DUMP 4WD:** 6.7L Power Stroke Diesel, V8, Auto, Power Group, Snow Plow Prep, Toolbox, stk#FM5152



**ONE LEFT**

**2022 TRANSIT E-350 4X2 DURACELL 10' CUTAWAY VAN:** Gas, Full Power, stk#FM3274 \$53,750

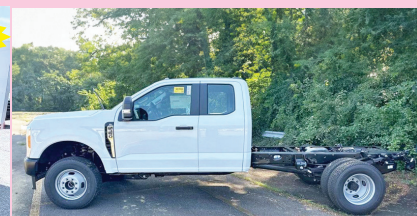

**2023 FORD F350 SUPER CAB 4x4 CAB & CHASSIS:** DRW, 7.3L V8, Auto, AC, PW, 14K GVW, stk#FM6138



**2023 F550 XL SUPER CAB DRW 4x4 Reading Steel Dump Body:** 7.3L GAS, REMOTE KEYLESS ENTRY, POWER GROUP. Stk.# FM6030



**2023 FORD TRANSIT 350 CUTAWAY KNAPHEIDE KUV UTILITY:** AWD, V6, Auto, PW, PL, 138" WB, Nav, stk#FM5159, \$84,990.



**2024 FORD F650 DUMP:** 7.3L V8 Gas, Auto, AC, RWD, Power Group, Cruise, Plate, Hitch, Tarp, stk#FM4947, \$112,795.



**1200 WORCESTER ROAD  
(Rt.9 East)  
FRAMINGHAM, MA 01701**



**[www.mcgovernfordofframingham.com](http://www.mcgovernfordofframingham.com)**



508-328-8938

**THE TRUCK STORE****Mon-Fri 8:30-5pm  
Saturday 8:30-4pm****www.TruckStoreSales.com**

1700 Broadway - Rte 138 – Raynham, MA • Take Exit 8 Off Rte 495, East Rte 138, On Your Left

**2018 HINO 155 BOX TRUCK:**  
Diesel, Auto., ONLY 94K miles.**2005 MACK CV 713  
CAB & CHASSIS:  
AUTOMATIC,  
20F/52R,  
30K MILES!****2017 FREIGHTLINER M-2: CUMMINS**  
Diesel, Auto, PTO Accept. Will Separate.**2014 INTERNATIONAL 43 Passenger Bus**  
w?wheel chair lift. Diesel, Automatic. Only 40K miles, Clean & runs great.**USED MONROE STAINLESS STEEL  
SANDER W/CALCIUM TANKS****2007 HINO. AUTO. RUNS GREAT.****2005 MACK GRANITE SPLIT REAR  
LOAD RUBBISH BODY 35K Miles.****2015 INTERNATIONAL DURASTAR 50' Bucket**  
Truck: DT 466, Allison Auto. 14F/23R, 29K miles.**2017 FREIGHTLINER CASCADIA**  
Tandem Axle Day Cab. ISX Cummins 450 HP, Auto, 175K Miles. \$69,500.**2016 ISUZU BOX TRUCK: Diesel,**  
Auto., Under CDL**2013 PALFINGER MOFFET FORK  
LIFT: 900 HOURS.****2002 VOLVO Heave Tri Axle Dump**  
Chassis: 8LL, Clean Title. Slight Damage.  
\$15,000**USED  
26' & 18'  
FLAT BED BODIES  
BED BODY  
CALL FOR  
DETAILS.****2005 MACK Tractors: 460 H.P., 18 speed, air ride,**  
wet system, Jake, 46k locking rears, 350 to 400k Miles. \$25,000**COMING IN!  
2022  
FREIGHTLINER  
M2 26'. AUTO,  
30K MILES.****2020 ISUZU NPR BEVERAGE TRUCK:**  
AUTO.. Will Separate.**USED 12' to 26' REFER & VAN BODIES**  
Call with your needs.**2022 FREIGHTLINER 26' BOX TRUCK:**  
Cummins, Auto., Under CDL.**2022 PETERBILT C/O: UNDER CDL,**  
Automatic, Refer., or Flatbed Available.**1990 MACK R MODEL:  
TANDEM 2 AVAILABLE****2000 MACK RD 688SX 14' Dump Body,**  
350 H.P., Auto., 18F/58R, LOW miles, Very clean.**2017  
INTERNATIONAL  
CAB & CHASSIS:  
CUMMINS DIESEL,  
AUTOMATIC.  
LOW MILES.****1997 FREIGHTLINER  
35 TON WRECKER:  
Diesel 283K Miles.****2017 ISUZU DIESEL BOX TRUCK/  
SIDE DOOR.****USED 2015  
ROLL-OFF  
BODY, CALL.****2015 IH 26' Tandem Axle Refer: New Refer being**  
installed. Auto., low hours on Refer. call**2012 UD 18 YARD RUBBISH  
TRUCK: LOW MILES. CALL.****LATE MODEL ISUZU &  
HINO CUMMINS DIESEL  
4 CYL DIESEL ENGINE &  
TRANS,  
2006 USED MACK  
ENGINES, ALLISON  
TRANSMISSIONS.**



# COLONIAL WEST

## COLONIAL-WEST CHEVROLET OF FITCHBURG

### SPECTACULAR FALL SAVINGS!



#### 2 TO CHOOSE



**2022 CHEVROLET EXPRESS CUTAWAY BOX:**  
6.6L V8, Auto, 5K Miles, stk#5266, **\$55,975.**



**2021 CHEVY EXPRESS CARGO VAN:** Barn Doors, Side Door, Walk-Through, Full Power, Only 40K Miles, stk#5265, **\$36,000.**



**2021 FORD TRANSIT PASSENGER VAN XLT:** Nav, 3rd Row Seat, One Owner, WiFi, Only 60K Miles, stk#5277, **\$53,000.**



**2022 CHEVY 3500 HD CREW CAB DUALY LTZ 4X4:** Only 9K Miles, Duramax Diesel, Allison Auto, 5th Wheel Attachment, Sunroof, Nav, Loaded, Spectacular! stk#5285, **\$82,500.**



**2020 CHEVY 2500HD HIGH COUNTRY "LIFTED" SILVERADO 4X4:** Duramax 6.6L V8, Allison Auto, Leather, Loaded, Every Bell & Whistle! Rock On, Cow Boys & Cow Girls! stk#5286, **\$70,000.**



**2019 CHEVY COLORADO CREW CAB 4X4 ZR2 w/CAP:** 3.6L V6, Auto, Heated Seats, Nav, One Owner, 36K Miles, stk#22860B, **\$41,500.**



**NEW 2023 CHEVY 2500HD SILVERADO CREW CAB KNAPHEIDE UTILITY 4WD:** Z71, 6.6L 8 Cyl., Auto, WIFI, Back-Up Camera, Power Group, stk#23650, **\$73,500.**



**2023 GMC SIERRA 3500 HD CREW CAB DUALY DENALI HD 4WD.** 6.6L, Duramax Diesel, Allison Auto, Leather, Loaded, 10K Miles, stk#5257, **\$99,800.**



**NEW 2023 CHEVY SILVERADO 2500HD KNAPHEIDE UTILITY 4X4:** 6.6L, V8, Power Group, 10K GVW, Back-Up Camera, stk#23669, **\$65,000.**



**NEW 2023 CHEVROLET SILVERADO 2500HD LT CREW CAB KNAPHEIDE UTILITY Z71 4X4:** Long Bed, 6.6L 8 Cyl., stk#23683, **\$74,000.**

**314 John Fitch Hwy • Fitchburg, Ma 866-263-8712 www.Colonial-West.com**

Disclosure: all prices include every applicable rebate, lease loyalty, comp lease, com rebate, finance with dealer, tax, title, and dealer fees extra, not responsible for typographical errors, prices subject to change without notice.





**WARNER 14 FT UTILITY BODY.** 118" Front To Axle Center. 184" LOA, Very Clean Inside & Under, From Georgia, Mounted To Kodiak 5500. Recessed Gooseneck Ball & Receiver Hitch On Bumper, Body Only, **\$7,500.** Pelham, NH, Dc. Little99@hotmail.com



**FIREWOOD PROCESSOR.** Fully Automated, 3 Strand Log Table With In-Feed Conveyor, Hydraulic Chainsaw 25 Inch Bar, 4 Way Splitting Blade (6 Way Available), Out-Feed Conveyor, 30 Ton Split Force, 27 HP Motor, 32 GPM Pump, **\$14,500.** 401-363-1508



Powerglide Air Test Kit



Complete Powerglide Pro Tree Transbrake \$279.95



TH400 Deep Cast Aluminum Pan



TH400 Billet Direct Drum Spring Retainer & Aluminum Modulator/Solenoid Hold Down



Powerglide Overhaul Kit



Powerglide Deep Oil Pan



Powerglide Reverse Spring Retainer Tool



Powerglide Bushing Driver Set



Do-it-yourself Powerglide Pro Tree Transbrake Kit \$164.95



1.80 Long Powerglide Gear Set



**1-800-394-5889**

179 Belvedere Road  
Gilsum, NH 03448

**WWW.TSR-RACING.COM**



Powerglide Handbook written by Carl H. Munroe \$21.95



Powerglide Vent Tanks



**2020 PETERBILT 567.**  
Body And Frame Were Sandblasted And Painted In May, 455 HP Paccar, All Trans, 46 Rears, **\$169,900.**  
Located In Chichester, NH.  
If Interested Call Adam  
603-765-9140



**2023 PJ TRAILERS DT162:** 83"x 16' HIGH Sided Gooseneck Telescopic Dump Trailer, **\$16,395,** Belchertown, MA 413-253-5456

## TOP RATED PRODUCTS FOR YOU

**WASHED STONE  
PROCESSED GRAVEL  
SAND  
TOP SOIL  
RIP RAP  
FILL**



**Please Call for pricing  
401-447-2777**







# 207-623-4239



**2015 CAT D6N  
LPG DOZER.** Six  
Way Blade, 5,100  
Hours, Good  
Undercarriage,  
**\$180,000**



**VIPER 120.**  
Vibratory Screener  
With Conveyor,  
**\$45,000**



**2010 FORD F650  
XTRA CAB RAMP  
TRUCK.** 5.9 Cummins,  
Allison Automatic,  
21 Foot Roll Back Body,  
Winch, Wood Deck,  
76,000 Miles, Polish  
Aluminum Wheels,  
**\$48,000**



**1992  
MICHIGAN L50  
LOADER.** Bucket  
And Forks,  
**\$18,000**



**CAT 814  
WHEEL  
DOZER.**  
Six Way Blade,  
New Rubber,  
23.5R25 Tires,  
**\$15,000.**



**1998  
KENWORTH  
T600  
TRACTOR.**  
C12, 10 Speed,  
46,000 Rears,  
Full Lockers,  
Air Ride,  
**\$17,000.**



**GENERATOR.** Self  
Contain In Trailer,  
Cummins 855, Model  
440FDR71112JJW,  
250 KVA, 200 KW,  
480 Volt, 300 AMP,  
275 Gallon Fuel  
Tank, **\$7,500.**



**2012  
FREIGHTLINER  
M2.** Flatbed Body  
With Beavertail,  
Winch, Sleeper Bunk,  
Polish Aluminum  
Wheels, Cummins,  
Automatic, Air Ride,  
**\$42,000**



**2006 PACE  
GOOSENECK  
48' TRI-AXLE  
TRAILER.**  
Winch, Generator,  
**\$9,500.**



**EAGLE PICHER  
R80 FORKLIFT.**  
6000 LB Capacity,  
Side Shift,  
**\$10,000.**

## Dick's Used Trucks & Equipment 146 River Road, Chelsea, Maine



# TRUCKCOUNTRY.US

## USED TRUCK PARTS



### ONLINE 24-7



9' DUMPING FLAT BED. DRW,  
#235750, \$2,000



8' READING UTILITY BODY.  
SRW, No Rust, #235748,  
\$3,500



9' FLAT BED. DRW, Power  
Tailgate, #235691, \$2,500



11' ELECTRIC HYDRAULIC  
DUMP BODY. Complete,  
#235745, \$3,500



9' UTILITY BODY. SRW, Solid,  
#235746, \$3,500



2005-07 FORD SUPER DUTY  
WITH DOORS. Rust Free,  
#23537, \$4,000



8 1/2' ELECTRIC DUMP BODY.  
Complete, #235747, \$3,500



8' UTILITY BODY. DRW, Solid,  
#235760, \$3,500



1973 40' FREUHAUF  
TRAILER. Structurally  
Sound, Good Brakes, Needs  
Decking, \$3,000



## 1-860-423-6004

Mon-Fri 8-5

1535 WEST MAIN STREET, WILLIMANTIC, CT

Closed  
Sat & Sun



**T-QUIP**  
SALES & RENTALS INC.

*Londonderry, NH*

**603-623-3669**

**www.TQUIP.com**

**DAILY | WEEKLY | MONTHLY  
EQUIPMENT RENTALS**



**TRACKED DUMPERS**

**ROCK TRUCKS**

**EXCAVATORS**

**ROLLERS**

**DOZERS**

**BACKHOES**

**WHEEL LOADERS**

**SKID STEERS**

**CRUSHERS**

**SCREENERS**

**TELEHANDLERS**

**MOTOR GRADERS**

**SPECIALTY ATTACHMENTS**





**Residential ~ Commercial ~ Industrial**  
**Mark Dillon**  
**774-365-0222**



**WAIN ROY XLS SWINGER 30" BUCKET.**  
 Like New Condition,  
 65 MM Pins To  
 Fit 311/312, Most  
 120/130 Size  
 Machines, **\$3500.**  
 603-899-2000



**2015 YANMAR T210:** High Flow Track Loader W/ Cab,  
 Loaded, Low Hours, Very Clean, **\$42,900,**  
 Belchertown, MA 413-253-5456



**2020 NORAM 65ET.** 3612 Hours,  
 16,800 Lb., Sacrifier, Front Blade, Auxiliary  
 Hydraulics, Sideshift, 10' Moldboard, EROPS,  
 Deluxe Cab, A/C, Heater, Cummins Engine  
 QSB3.3, 110 HP, Full Power Shift  
 Transmission With Torque Converter, Comes  
 With Laser And Pole, **\$115,000.**  
 Located In Chichester, NH 603-765-9140,  
 Call Adam If Interested



**2016 MACK GU713.** Very Clean,  
 1 Owner, Garage Kept, MP8-425, Allison Auto,  
 Beau-Roc Diamond-DH 17' Hardox Steel Heated  
 Body, 20K Front, 20K Steerable Lift Axle,  
 46K Rears, Electric Cover, Strobe Lights In Body,  
 3 Sand Doors In Tailgate, 30-Ton Pintle Hook  
 W/ Air & Trailer Plug, New Tires & Brakes,  
 230K Miles, **\$175,000.** 603-361-8153



**1958 FARMALL 450**—Gas, Everything Works,  
**\$7,500 OBO,** 860-928-5748

**RIVERS  
 EDGE**

Truck & Trailer Repair

**183 River Road  
 Uxbridge, MA**

**- Financing Available -**

Emile 401-692-0780

Scott 401-692-0781

unitransgiguere@earthlink.net

www.riversedgetrucktrailerrepair.com



**2 SLEEPERS**

**2010 PETERBILT 386 SLEEPER.**  
 2 To Choose, 300,000 To 400,000 On  
 Rebuilt Cummins Engines, 13 Speed,  
 Our Fleet Maintained Tractors w/ Oil  
 Changes Every 12,000 Miles, Records,  
 Go To Work Trucks, **\$25,000**



**FREIGHT HAULER**

**2014 FREIGHTLINER M2.**  
 24 Foot Box Truck With Lift Gate,  
 Cummins, Allison Automatic,  
 399,369 Miles, Super Clean Truck  
 Two To Choose **\$18,000 each.**



**AP UNIT**

**2014 INTERNATIONAL PAY STAR  
 SLEEPER.**  
 500,000 Miles, 10 Speed, Excellent  
 Condition, AP Unit.  
**\$20,000**



**ROAD READY**

**2015 FREIGHTLINER CASCADIA**  
 125. DD-13, 10 Speed, Air Ride,  
 Clean Truck, 653,000 Miles, All  
 Aluminum Wheels, Super Clean  
 Interior, Go To Work Truck, **\$22,000**



**CLEAN & READY**

**2013 FREIGHTLINER  
 CASCADIA. DD-13,**  
 10 Speed, Clean, 913,000 Miles,  
 New Dealer Motor Installed at  
 600,000 miles, 300,000  
 On New Motor, **\$15,000**



**2014 FREIGHTLINER  
 CASCADIA. DD-13, 10**  
 Speed, Tires 85%, Painted  
 Frame, Headache Rack, Super  
 Clean, Go To Work,  
 498,000 Miles, **\$20,000**



**2014 FREIGHTLINER SLEEPER.**  
 10 Speed, DD13, Air Ride, 580,000  
 Miles, AP Unit, AC & Heat, Excellent  
 Condition, **\$24,000**



**GOT MUSCLE**

**2016 WACKER NEUSON SW  
 28 SKID STEER.** 785 Hours,  
 New Tires, High Flow,  
 Ready To Work Excellent Shape,  
**\$30,000**



**R & R INDUSTRIES****We Buy All  
Scrap Metals****www.RRTrucksAndEquipment.com • Bruce@RandRind.com****195 Rocus Street, Springfield MA 01104****413-733-2118****TOP \$ PAID FOR ALL METALS**

**\* ALL FERROUS & NON FERROUS METALS\***  
**COPPER/BRASS/ALUMINUM/STAINLESS/IRON**  
**& STEEL\* MACHINERY\* HEAVY EQUIPMENT\***  
**CARS/TRUCKS\***



**BRAND NEW TRANE HVAC UNIT.** Still In Original Crates, Few Scratches & Dents, 5 Ton Combination Unit, Gas And Heat 208 – 230, \$2,500 Each



**TENANT SWEEPER** Runs And Works Well. **BRAND NEW KUBOTA 4 Cyl Diesel Motor.** Not Pretty, But Works Great. Only \$3,000 !



**48' BOX TRAILER.** Good Condition, Just Came Out Of Service, Basically Road Worthy Condition, Selling As Is.. Storage... Only \$3,500



**SNORKEL PRO 66DZ BOOM LIFT,** 4WD, Deutz Diesel, New All Terrain Tires, Runs & Works Excellent, Only 5800 Original Hours, 66' Reach, \$12,500/BO



**ATHEY MOBIL 2 STREET SWEEPER** Runs & Works Well. John Deere Diesel. Not Pretty, Needs Minor TLC, But It Will Work As Is. Perfect For Construction Yard Or Industrial Application. Only \$5,500!

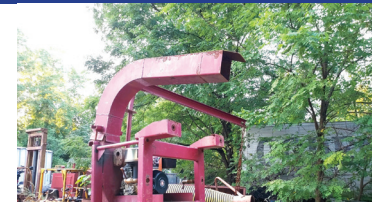

**GIANT VAC MODEL 8500 LEAF VAC** All Set Up For Landscaper To Attach To Your Truck Or Trailer. All Brackets Included. Only \$850/ BO. Hurry...Leaves Are Falling!

**MACK PARTS**  
**Parting out 88 Mack R600,**  
**Excellent Motor, 10 Speed**  
**Trans, 44K Rears w/ Tag Axle,**  
**Barco Log Loader, Bunks, Cab**  
**Parts, Call With Your List**



**12' HEAVY DUTY SNOW PLOW.** 4 Way, Oversize Pistons, Bottom Trip, Adjustable Trip Springs, Excellent Condition, Only \$2,750

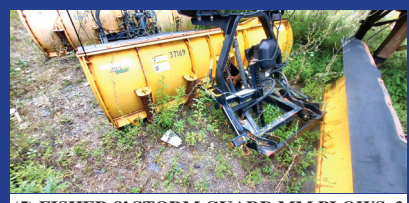

**(5) FISHER 8' STORM GUARD MM PLOWS.** 2 Plug, Pump, Cylinders, Frame, Lights, Support Legs, Very Good Cond, Muni Owned, Only \$1,500 ea Or \$6,000 For All, Others Avail \$200 & Up



**BIG BUCKET FOR CAT 988-992 LOADER.** Model #53517/6K8346, Ser# 5K3539, Superb Condition, Call For More Details, Only \$4,950/BO



**FORKLIFTS..** Many Available. From 2500 to 8000 lb Capacity. Gas Or Propane. Some With Pneumatic Tires. Call With Your Needs... , \$1600 & Up !



**VIBRATORY SCREENING UNIT.** Very Good Condition, 4 x 10, Can Be Set Up As A Hanging Unit Or Free Standing On Legs, Call For More Details. Only \$3,500



**Ford Farm Tractor.** Diesel, 3 Pt Hitch & PTO. Power Steering, Good Tires, Runs Great. Everything Works As It Should. Tree Fell On It Damaged Hood And Gauges. Only \$1,450/ BO

**ZERO RUST**

**2010 TOYOTA TACOMA.** 2WD, 4 Cyl, Auto, This Is My Own Truck, Body Is In Excellent Condition, Contractors Cap, Runs & Drives Great, Only \$4,995



**1996 FORD F350 SERVICE TRUCK.** 11' Enclosed Body, 7.3L Powerstroke Diesel, Only 130K, 5 Speed, 2WD, 6 New Tires, Runs Great, Only \$6,500



**(8) ALCOA ALUMINUM RIMS.** 10 Lug , Hub Pilot, With Good 295 x R22.5 Trailer Tires, Only \$1,800/ Best Offer





# DIG INTO FALL \$AVING\$

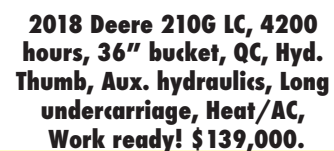
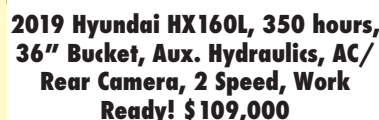
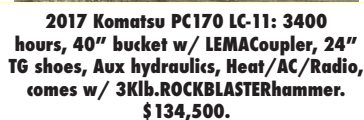
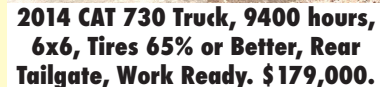
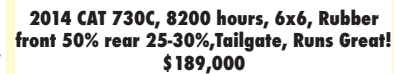
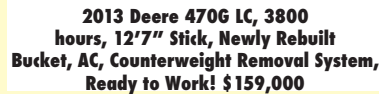
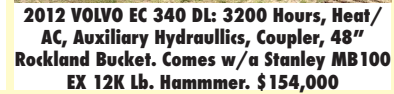
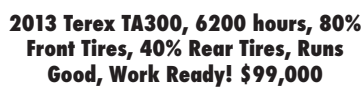
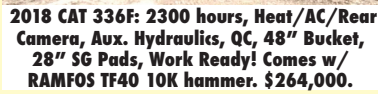





**2022 PJ TRAILER T6:** 21', 17' Flat + 4' Tilt, 6" Channel, Equipment Split Tilt Trailer, **\$9,999**, Belchertown, MA 413-253-5456

**DONATE  
YOUR CAR/  
TRUCK  
To Children  
With Special  
Needs,  
Free Tow,  
Hassle Free,  
Tax Deduction,  
203-293-6474**

# LS Tractor

**NEW  
XJ2025H  
Tractor/Loader  
Package Deal**



**\$15,999**

SALES • SERVICE • PARTS • FINANCING

**FOSKETT**  
EQUIPMENT INC.  
TRACTORS & IMPLEMENTS  
*Woodstock, Ct*

Route 171  
S. Woodstock, CT

860-928-5748

[www.foskettequipment.com](http://www.foskettequipment.com)

**TOREKU TRACTOR  
& EQUIPMENT INC.**



**4 Littleton Rd, Rt2A & 110, Ayer, MA • 978-772-6619**



**2018 KUBOTA  
BX23S  
TRACTOR/  
LOADER/  
BACKHOE.**  
257.3 Hours,  
Great Shape,  
**\$16,500**



**2008 KUBOTA  
L5240 HSTC  
TRACTOR/  
LOADER.**  
1,948 Hours,  
Great Snow  
Removal  
Machine, 50 HP,  
**\$25,900**



**2004 KUBOTA  
B7800  
TRACTOR.**  
Woods 1008  
Loader, Curtis Cab  
With Heat, Good  
Snow Removal  
Machine,  
**\$13,500**



**2002 CROSS  
COUNTRY  
C18LE  
TRAILER.**  
New, 18 Ft Car  
Hauler,  
Beaver Tail,  
10,000lb GVW,  
**\$5,995.**

**VISIT US AT [WWW.TOREKU.COM](http://WWW.TOREKU.COM)**

[WWW.TRUCKANDEQUIPMENTPOST.COM](http://WWW.TRUCKANDEQUIPMENTPOST.COM)



## **COMMERCIAL HOT WATER PRESSURE UNITS**

### **"We Service All Makes And Models"**



- Electric Motor – Gas Engine**
- 1725 RPM Motor & Pump**
- Becket Burner**
- TEFCO 120 V Baldor Motor**
- 50 Ft Hose**
- 4' Lance Trigger Gun**
- 1000 to 4000 PSI Options**
- Poly Fuel Tank**
- NEW Starting @ \$2,495**
- USED Starting @ \$1,295**



**R & E STEAM EQUIPMENT**  
Call Earl Warwick **617-899-8775**



**2022 JOHN DEERE 330G  
SKID STEER.** Works Great, Like  
New, Low Hours! **\$49,000.**  
860-234-1498



**2011 FREIGHTLINER MT45.** Walk-In Step Van,  
Cummins ISB, Rebuilt Motor, **\$32,000 Firm.**  
Hooksett, NH 603-391-4587, Joe



**USED SNOWPLOW 11' X 42".** Good Condition, Reversible  
With Almost New Carbide Blades And Curb Busters On Both Sides,  
**\$2500 Firm.** South Middleboro, 508-441-7611, Bob

CT • RI • MA • NY



100 YARD  
STEEL DUMP TRAILERS

CALL IAN OR JIM  
800-229-9421

WE WILL SAVE YOU MONEY ....  
AND PUT A SMILE ON YOUR FACE!

**STUMP & BRUSH  
TRANSPORTATION & DISPOSAL**

**\$1800/LOAD**

**DEMOLITION DEBRIS  
TRANSPORTATION & DISPOSAL**

**\$2500/LOAD**

**SAME DAY DISPATCH  
TOP \$\$ PAID FOR YOUR  
SCRAP STEEL, COPPER, & ALUMINUM!!!**

\$ \$ \$  
\$ \$ \$  
**\$**

**WANTED**

**CATERPILLAR  
EQUIPMENT**

**TOP DOLLAR  
PAID FOR YOUR  
CAT EQUIPMENT.  
ANY YEAR, ANY  
CONDITION.**

**SAME DAY  
\$ PAYMENT \$  
UPON  
INSPECTION**

**603-505-0905  
WE PAY FINDER'S FEES!**



# JOSEPH

## EQUIPMENT COMPANY

300 GAY ST • MANCHESTER, NH 03103

**SATURDAYS • WE ARE OPEN ALL DAY**

**PHONE: 603-641-8608**

**FAX: 603-666-3716**



293 NORTH - EXIT 2 -  
LEFT ONTO BROWN AVE -  
RIGHT ONTO WINSTON ST. - LEFT ONTO GAY ST.  
300 GAY STREET ON THE RIGHT



**2012 55 TON FONTAINE.** (2 Available To Choose From 2009 And 2012), Tri Axle With Pin On 4 Axle, 25 Foot Deck, Powerpack, Full Fenders, Air Ride, Texas Trailer—Rust Free, Call For More Information.



**2014 MANAC TRI AXLE EXTENDABLE STEP DECK.** Extends 53' To 69', Low Deck Height, 17.5 Rubber, Air Ride, Excellent Shape, One Owner, Original Paint. Call For More Information.



**100 STORAGE CONTAINERS TO CHOOSE FROM.** 20', 40' And 40' High Cube. Call For More Information.



**2008 ROGERS 20 TON TAG ALONG TRAILER.** Model 20XXL, Tandem Axle, Rear Ramps, Pintle Hook, 17.5 Rubber, 48,000 GVW, Clean, Straight, Excellent Condition. Call For More Information.



**2000 MACK RD688.** Automatic, 52K Rears, 11 X 24.5 Tires, 20K Front, Dual Power Steering, J & J 16' Body With Twin Hoist, A/C, 33K Original Miles. Call For More Information.



**2006 TRANSCRAFT EAGLE II.** High Flat, 48 X 102, Combo, Headboard, Slider, Alum Wheels, 2 Axle, 1 Owner. (2 Available To Choose From). Call For More Information.



**2007 LIDDELL 50 TON BEAM TRAILER.** 4 Axle, Lift On Third, 4th Axle Flip, Detaches Both Ends, 28' Deck, NGB, Excellent Shape, One Owner. Call For More Information.



**1987 AUTOCAR DK64.** Tandem Dump With J & J Alum Rock Body, Dual Piston, Ledge Gate, Cummins Power, 8 Spd, 58K Rears, 24" Rubber, Spring Ride. Call For More Information.



**2009 CATERPILLAR 924H WHEEL LOADER.** Quick Disconnect, New Motor From CAT With Paperwork, Very Good Condition. Call For More Information.



**CAT 3412 GENERATOR.** 600 KW, Low Hours, Complete. Call For More Information.



**2011 CATERPILLAR 246C XPS.** Skidsteer, 2 Speed, Full Cab, A/C, Cushion Tires, Forks And Bucket, Extra Counterweights, 4,000 Hours, One Owner, Original Paint. Call For More Information.



**2018 FONTAINE TRAVERSE.** Hydraulic Tail, Tandem Axle, Hydraulic Upper, Currently Being Sandblasted And Painted, One Owner, Winch, Remote Control, Weigh Scale, NAP. Call For More Information.

**www.josephequipment.com**

**Trades Welcome • Financing Available**

THIS AD IS COPYRIGHTED & OWNED BY TRUCK AND EQUIPMENT POST



# JOSEPH

## EQUIPMENT COMPANY

300 GAY ST • MANCHESTER, NH 03103

**SATURDAYS • WE ARE OPEN ALL DAY**

**PHONE: 603-641-8608**

**FAX: 603-666-3716**



293 NORTH - EXIT 2 -  
LEFT ONTO BROWN AVE -  
RIGHT ONTO WINSTON ST. - LEFT ONTO GAY ST.  
300 GAY STREET ON THE RIGHT



**1996 BOMAG ROLLER.** Model BW212D-2, 84" Drum Drive, 2400 Hours, Deutz Engine. **Call For More Information.**



**2003 TALBERT 50 TON 9 WIDE TRI AXLE PAVER STYLE TRAILER.** Non-Ground Bearing, Three Axle, Air Ride, Lift On Third, 25 1/2 Foot Long Lower Deck, 5 Foot Slope, Covered Back, Excellent Shape, One Owner, **Call For More Information.**



**1997 CATERPILLAR 960F WHEEL LOADER.** Sandblasted And Painted, New Decals, A/C, Scale, 23.5 X 25 Rubber, Bolt On Cutting Edge, Very Good Condition. **Call For More Information.**



**1997 KENWORTH T800.** Twin Steer Wide Nose, 550 Cummins, 18 Speed, Long Wheel Base, 30' From Back Of Cab To End Of Frame, Newair Ride, Double Frame, 164,000 Original Miles, New Michelin Tires In Back. **Call For More Information.**



**NEW MODEL - IN STOCK - 2023 FONTAINE MAGNITUDE 60HD-MX.** Deck Extends From 30' To 51', 65 Ton When Closed, Built To Handle A 60 Ton Load With Ease, 30' Clear Deck Length Extends To 51', 22" Loaded Deck Height, 6" Ground Clearance, 7 Position Hydraulic Detachable Gooseneck, 7 Position Air Ride Tridem Bogie, 402 Jeep Ready, 36" And 83" Flip Box Ready, 60/90 Flip Axle Ready, EQ2 Spreader Bar Ready, Loaded. **Call For More Information.**



**1998 FONTAINE, MODEL. 50 Ton,** Detaches At Both Ends, 25' Flat Level Deck - 20" Loaded Deck Height, 25' Beam Deck Insert, 20" Loaded Deck Height, Non Ground Bearing, Air Ride, Boom Trough & Deck Cut Out, Lift Axle, Outriggers, Aluminum Wheels, Strobe Lights. **Call For More Information.**



**NEW HOLLAND TN65 BROOM TRACTOR.** With Hydraulic Powered 84" Broom-Power Angle And Rear Mounted Frontier Seeding Attachment, 1,400 Hours, Full Cab, Full Hyd System, 3 Point Hitch, Drawbar, Rear Remotes, 540 PTO, Rear Tires 14.9-28, Front Tires 9.5L-15. **Call For More Information.**



**1990 MACK SUPERLINER RW713 DUMP TRUCK.** 2 Axle, 350 Motor, 12 Speed, 58K Rears, 100K Original Miles, 11:22 Tires, New Brakes, Frame is Perfect. **Call For More Information.**



**2010 SPEC TECH TRI AXLE END DUMP TRAILER.** Alum Frame, Alum Tub, Spring Ride, 2 Way Gate, Liner And Cover, Ready To Work, Excellent Condition. **Call For More Information.**



**LABOUNTY GRAPPLE**  
FOR KOMATSU PC400-PC490.  
OTHER SIZES AND MAKES AVAILABLE.  
**CALL FOR MORE INFORMATION.**



**2003 INTERNATIONAL DURASTAR 4300.** DT466 Motor, 6 Speed Transmission, 21' Chevron Body, Rebuilt Motor, A/C, P/S, Spring Ride, One Owner, Original Paint, Very Good Condition. **Call For More Information.**



**HYDRAULIC WRIST-O-TWIST.**  
For Caterpillar 345.  
**Call For More Information.**

**www.josephequipment.com**

**Trades Welcome • Financing Available**

THIS AD IS COPYRIGHTED & OWNED BY TRUCK AND EQUIPMENT POST



# JOSEPH

## EQUIPMENT COMPANY

**300 GAY ST • MANCHESTER, NH 03103**

**SATURDAYS • WE ARE OPEN ALL DAY**

**PHONE: 603-641-8608**

**FAX: 603-666-3716**



293 NORTH - EXIT 2 -  
LEFT ONTO BROWN AVE -  
RIGHT ONTO WINSTON ST.- LEFT ONTO GAY ST.  
300 GAY STREET ON THE RIGHT



**ERIN 165T SCREENER ON TRACKS.**  
Makes 3 Products, CAT Power, Heavy Duty Grizzly, Remote Control, Very Good Condition, Call For More Information.



**2008 ETYNRE 35 TON.** Air Ride, Full Fenders, 24' Deck, NGB, One Owner, Original Paint, Excellent Shape. Call For More Information.



**TELESMTIH 3042 CRUSHER.** With New Die Jaws. Call For More Information.



**2008 PETERBILT 367 TRI AXLE DUMP TRUCK.**  
18K Lb Front, Full Lockers, CAT C13 Power, 18 Foot Aluminum Benson Body, Canvas, Aluminum Wheels, 46K Lb Rears, Huge Single Frame, 500,000 Miles, Working Daily, Very Good Condition. Call For More Information.



**2016 GREAT DANE 53' X 102' DROP DECK.** Tri Axle, Air Ride, Lift On Rear Axle, Excellent Condition, Southern Trailer, No Rust, Call For More Information. Call For More Information.



**1994 FONTAINE 70 TON TRI AXLE.** 26' Beam Trailer With Removable Gooseneck, Air Ride, Air Brakes, Hyd Removable Gooseneck, Gooseneck Extension, Tandem Axle Pin On Booster, Plumbed For Booster Axle, 46" Usable Deck Width, 275/70R 22.5 Tires, Currently Located In Northeast MD. Call For More Information.



**2004 CATERPILLAR 966G SERIES II LOADER.**  
26.5 X 25 Radial Tires, Rebuilt Bucket, Recent Motor, Weigh Scale, Call For More Information.



**2019 FONTAINE 53 - 90.** Tri Axle, Air Ride, Slider, Like New Condition, Southern Trailer, No Rust. 3 Available To Choose From Ranging From 2019 To 2016. Call For More Information.



**2015 TRAIL KING 55 TON.** (4 Available To Choose From Ranging In Years From 2009 To 2015), Air Ride, Full Fenders, Hydraulic Power Pack, 25 Foot Deck, No Rust- Texas Trailer, Lift Axle, Set Up For 4th Axle, Chain Boxes, Outriggers, 4th Axle Available, Call For More Information.



**2002 CATERPILLAR 420D IT.** Forks And Bucket, Quick Disconnect, Extend-A-Hoe, New Rubber, Tight, Very Good Condition. Call For More Information.



**1999 LBT BULK TANKER.** 80,000 GVW, 1200 Cubic Foot Tank, 69,000 Lb Max Load, 24.5 Rubber, Air Ride, Aluminum Tank, Aluminum Wheels, Excellent Tires And Brakes, Very Good Condition, Needs Minor Work. Call For More Information.



**2006 KOMATSU PC35MR-2.** Full Cab, Zero Tail Swing, Quick Disconnect, Two Buckets, Third Valve, Blade, Road Liner Tracks, One Owner, Excellent Shape, Original Paint 6,000 Hours. Call For More Information.

**www.josephequipment.com**

**Trades Welcome • Financing Available**

THIS AD IS COPYRIGHTED & OWNED BY TRUCK AND EQUIPMENT POST



# JOSEPH

## EQUIPMENT COMPANY

300 GAY ST • MANCHESTER, NH 03103

SATURDAYS • WE ARE OPEN ALL DAY

PHONE: 603-641-8608

FAX: 603-666-3716



293 NORTH - EXIT 2 -  
LEFT ONTO BROWN AVE -  
RIGHT ONTO WINSTON ST.- LEFT ONTO GAY ST.  
300 GAY STREET ON THE RIGHT



**2000 MACK CL713.** 17' Steel Body, 460 HP, 18 Speed, 46 Rears, 18 Fronts, 20 Pusher Axle, One Owner Bought New, Has Small Fuel Issue. **Call For More Information.**

### NEW MODEL - IN STOCK NO WAITING



**NEW MODEL - IN STOCK NO WAITING.** Beat The Price Increase. Fontaine Magnitude 65 2+3+2 Capable, 28' Drop Side Rail Deck, 3 Axle, Set Up For 4 Axle, 14.75" Deck Height, 102" Wide, 60.5" Axle Spacing, Eq2 Spreader Bar With Intermediate Axle, Hydraulic Removable, Non Ground Bearing With 2 Pin Position At 114" And 102", Triple Cylinder, 70" Hydraulic Flip Box, Heavy Duty Snap In Outriggers, D-Rings, Alum Wheels, 275/70R X 22.5 Tires. **Call For More Information.**



**IN STOCK - 2023 FONTAINE LXTN40.** 40 Ton Extendable, 34' Closed - 60' Open. Also Available 29' Closed - 50' Open. Tandem Axle, Set Up For 3rd, Air Ride, Non Ground Bearing, 102" Swing Clearance, 20" Deck Height, Alum Wheels. In Stock, No Waiting. Available In Manchester NH And At The Factory In Springville AL. 3rd And 4th Axles Available. **Call For More Information.**



**2017 FONTAINE INFINITY.** Combo Stepdeck Trailer Model HCITX22RSA, 53 X 102, With Ramp System, Like New Condition, Tandem Axle, Rear Slide, 80,000 Lb. Capacity, Air Ride, Container Locks, Chain Tie Downs, Winches, Approx 4,000 Original Miles, 22.5 Tires. **Call For More Information.**



**1955 AND 1960 MACK B61 DUMP TRUCKS.** Both From Original Owner, Bought New, Both Have New Dump Bodies, Both Rebuilt, Little To No Miles, **Call For More Information.**



**CATERPILLAR 48' BUCKET.** For CAT Excavator 330B And Cat 330C. Also Available 42" Bucket. **Call For More Information.**



**1985 MACK R688ST WATER TRUCK.** 350, 4 Valve, 10 Speed, Road Ranger Camelback, 3,000 Gallon Aluminum Tank, Set Up Water Truck. **Call For More Information.**



**NPK VIBRATORY COMPACTOR.** For The End Of Excavator/Backhoe, 3 Available To Choose From. **Call For More Information**



**1998 FREIGHTLINER.** 440 HP, Rebuilt Motor, Automatic Transmission, 18K Front, 58K Rears, 1200 X 24 Rubber, Wet System, A/C, P/S, 100K Orig Miles, Ex-NYC Truck, Loaded, Will Take A 14' Body. **Call For More Information.**



**2007 INTERNATIONAL 7300 4 X 4 MATERIAL HANDLER BUCKET TRUCK.** 6 Cyl Turbo Diesel, Eaton Fuller 6 Spd, Hi-Ranger 5TC-55 Insulated Material Handling Bucket W/ 55' Max Platform Height & 60'-61' Max Work Height, PTO, 4 Hyd Stabilizers, Service Body, Tow Package, Air Brakes, Cruise Control, Heat, AC, Differential Lock. **Call For More Information.**



**1991 INTERNATIONAL.** 2800 Gallon Aluminum Tank, DT Engine, 5 Speed, Air Brakes, Excellent Condition. **Call For More Information.**



**BOMAG DOUBLE DRUM VIBRATORY ROLLER.** Walk-Behind, Electric Start, Low Hours. **Call For More Information.**

**www.josephequipment.com**

Trades Welcome • Financing Available

THIS AD IS COPYRIGHTED & OWNED BY TRUCK AND EQUIPMENT POST



# JOSEPH

## EQUIPMENT COMPANY

300 GAY ST • MANCHESTER, NH 03103

PHONE: 603-641-8608

OPEN  
ALL DAY  
SATURDAY



# FONTAINE

FAX: 603-666-3716



**NEW MODEL - 2024 FONTAINE RENEGADE LXLN12** - 12 Inch Loaded Deck Height With 4 Inch Ground Clearance When Fully Loaded, 30 Tons In 16 Feet On Tandem Bogie Or 30 Tons In 20 Feet With 3rd Axle Flip, Low Profile, 3rd Axle Capability, 32 Feet 11 Clear Deck Length. IN STOCK, NO WAITING. **CALL FOR MORE INFORMATION.**



**NEW MODEL - 2024 FONTAINE MAGNITUDE 50** Tri Axle, Set Up For 4Th, 50 Ton, Air Ride, 24' Deck, 20" Loaded Deck Height, Alum Or Steel Wheels, Strobe Lights, Outriggers And D-Rings. **Call For More Information.**



**2024 KRUZ TERMINATOR**, 26' Steel Frame, Single Point Suspension, 2 Way Gate, 11 X 24.5 Tires, Alum Wheels, 2 Speed Landing Gear. **Call For More Information.**



### 27' FLAT LEVEL DECK - IN STOCK

**2024 FONTAINE 55L**, 27' Flat Level Deck, Also Available In 25' And 26' Deck Length. Tri-Axle, Air Ride, 3Rd Axle Lift, Alum Wheels, Strobe Lights, Set-Up For 4Th Axle. In Stock, No Waiting. **Call For More Information.**



**2024 KRUZ 26' STEEL TUB**, Aluminum Frame Dump Trailer, Air Ride, 2 Axle, Alum Wheels, 450 Hardox, 24.5 16 Ply Tires. **TAKING ORDERS**  
**Call For More Information.**



### 55 TON MODULAR WITH BEAM

**2024 FONTAINE 55H MODULAR DSR**, Beam Deck Also Available, Tri Axle, 60" Axle Spacing, Hydraulic Removable, Non Ground Bearing, Set Up For Gooseneck Ext, Spreader Bar And 4Th Axle Flip, Air Ride, Alum Wheels, 22.5 Rubber. **Call For More Information.**



**2024 FONTAINE 60 TON MODULAR 2+3+1**, 26' Dsr, 184" Swing Clearance, Set Up For 2 Axle Jeep, 14" Deck Height, Air Ride, Alum Wheels, 275/70R X 22.5 Rubber, Non Ground Bearing. **Call For More Information.**



**2024 FONTAINE RENEGADE LXL**, 14" Deck Height, 30' Deck W/6" Ground Clearance, 2 Axle, Set Up For Third, Hydraulic Detachable, Taking Orders  
**Call For More Information.**



**2024 KRUZ**, 70 Yard, Tri Axle, 70,000 Single Point, Lift On Third Axle, 1/4 Inch 450 Hardox, Floor, Sides, Nose, Gate, 12 Panel Gate, 11 X 24.5 Rubber, Alum Wheels. Taking Orders. **Call For More Information.**



**2024 FONTAINE TRAVERSE HYDRAULIC TAIL**, 48' Long, 102" Wide, Air Ride, Hydraulic Upper Deck, Hydraulic Winch, Remote Control, Alum Wheels, Dual Controls. Taking Orders  
**Call For More Information.**



**2024 FONTAINE 60 TON MODULAR**, 26' Dsr, 60" Axle Spacing, 184" Swing Clearance, Set Up For 2 Axle Jeep, 14" Deck Height, Air Ride, Alum Wheels, 275/70R X 22.5 Rubber, Non Ground Bearing. In Stock. **Call For More Information.**



### 3+3+3

**1998 KAYLN SIEBERT**. 75Ton 3+3+3, Air Ride, West Coast Bogie, 3 Axle, Air Ride Jeep With Power Tower, 10' Wide Trailer, 60' Overall Length, 48' Of Useable Deck, 275/70 X 22.5 Rubber, Sandblasted & Painted, Excellent Shape, Alum Wheels On Jeep And Booster. **Call For More Information.**

**Trades Welcome • Financing Available • [www.josephequipment.com](http://www.josephequipment.com)**

THIS AD IS COPYRIGHTED & OWNED BY TRUCK AND EQUIPMENT POST



## TRAILER RENTALS • TRAILER RENTALS • TRAILER RENTALS •

WE RENT STEP DECKS • LOW BEDS • HI FLATS • DEMO/SCRAP • TRAILERS

## JOSEPH EQUIPMENT COMPANY

300 GAY ST. • Manchester, NH 03103

NOW TAKING ORDERS FOR DUMP TRAILERS AND LOWBEDS FOR SPRING AND SUMMER DELIVERY

14" DECK HEIGHT



NEW 2024 FONTAINE RENEGADE LXL, 14" Deck Height, 30" Deck W/6" Ground Clearance, 2 Axle, Set Up For 3rd Hydraulic Detachable Or Mechanical Detachable. In Stock No Waiting. Call For More Information

IN STOCK, NO WAITING



2024 FONTAINE MAGNITUDE 603T Modular Drop Side Rail With 28" Deck, Hydraulic Removable Neck, Non Ground Bearing, Air Ride, Tri Axle, Third Axle Lift, Set Up For 4th, Alum Wheels, 275/70 X 22.5 Tires, Loaded. Call For More Information.

55 TON EXTENDABLE



2024 FONTAINE MAGNITUDE 59MX, 55 Ton Extendable Trailer, 30" To 50", Modular, Detaches Both Ends, Hyd Removable, Non Ground Bearing, 20" Deck Height, With Take 10" Deck Ext For A Total Of 60", 275 Rubber, Tri Axle, Air Lift On 3rd, Set Up For 4th, Set Up For Gooseneck Ext. Call For More Information

IN STOCK

WE RENT WALKING FLOORS • DUMPS • HIGH FLAT EXTENDABLES • JEEPS



NEW 2024 FONTAINE SPECIALIZED MAGNITUDE 55L, Tri Axle, Air Ride, Set Up Of 4th Axle, Non Ground Bearing, 25" Deck, Led Lights, Aluminum Wheels, Strobe Light Package, Lift On 3rd Axle, 2 Pin Position, Loaded. In Stock No Waiting. Call For More Information



2024 FONTAINE 55H MODULAR AIR DSR, Beam Deck Also Available, Tri Axle, 60" Axle Spacing, Hydraulic Removable, Non Ground Bearing, Set Up For Gooseneck Ext, Spreader Bar And 4th Axle Flip, Air Ride, Alum Wheels, 22.5 Rubber, Call For More Information.



2024 FONTAINE 35 TON LOWBED, Air Ride, Tandem Axle, 29ft Flat Level Deck, Non Ground Bearing, Hyd Goose Neck, Set Up For Future 3rd Axle, In Stock. Call For More Information

WE RENT STINGERS • SPREADER BARS • DOUBLE DROP EXTENSIBLES TRAILERS

70 TON 2+3+2



NEW 2024 FONTAINE 704/2+3+2 DROP SIDE RAIL, 4 Axle, 28" Deck, Hydraulic Detachable, In Stock, No Waiting, Non Ground Bearing, 102" Wide, 65" Flip Box, Spreader Bar And 352J, Jeep, Alum Wheels, 275/70R X 22.5 Tires, 28" Beam Deck Available. Call For More Information.



NEW 2024 FONTAINE 55 TON, Drop Side Rail, Tri Axle, Air Ride, Set Up For 4th, Non Ground Bearing, Led Lights, Aluminum Wheels, Strobe Lights, Loaded. In Stock No Waiting. Call For More Information



NEW 2024 SPECIALIZED 55 TON BEAM TRAILER, 3+1 Modular NGB, Detach Both Ends, Tri Axle, Lift On 3rd, Set Up 4th, Set Up For Gooseneck Extension, Call For More Information

Trades Welcome • Financing Available • [www.josephequipment.com](http://www.josephequipment.com)

THIS AD IS COPYRIGHTED &amp; OWNED BY TRUCK AND EQUIPMENT POST

## TRAILER RENTALS • TRAILER RENTALS • TRAILER RENTALS •