

SERVING NORTHEAST REGION

FREE

TRUCK AND EQUIPMENT POST

BUYER - SELLER - SWAPPER



2014 KENWORTH T660. CUMMINS FACTORY REMAN ISX15 500 HP, 13 SP, 350,000 MILES, RECENT NEW CLUTCH, DOC, SERVICED DPF, RADIATOR AND FRAME, OIL COOLER, AIR DRYER, VIRGIN RUBBER, READY TO GO TO WORK, \$32,500. NORTH KINGSTOWN, RI 401-829-7008



JCB 407 WHEEL LOADER. TURN TO PAGE 5 FOR COMPLETE DETAILS, 800-462-2582



2003 INTERNATIONAL 4300.
CATCH BASIN CLEANER,
REBUILT ENGINE, AUTOMATIC
TRANS, JETTER, \$30,000.
508-736-2065



**600 KW GENERATOR
MODEL VTA28-62.**
CUMMINS DIESEL POWERED,
900 HP, SKID MOUNTED, 700+
HOURS, COMPLETE, REMOTE
RADIATOR & SILENCER,
\$15,000 OBO. 203-371-2957



CUSTOM TRAILER.
20 TON TAG-A-LONG,
\$9,500.
508-583-7478 ext. 333

**Optative
Group**

**Issue 42-43
OCT 30th, 2024**

**INTERNET & PRINT
FOR ONLY \$28.00**

www.TruckAndEquipmentPost.com

888-887-0505



PAT'S TRUCK SALES



Office: 603-347-1386 - After Hrs: 978-490-6197



**2011
FREIGHTLINER
DUMP.**
10,983 Miles,
Cummins ISM
300Hp, 8LL Trans,
10' Body, Pintle
Hook, Air To Rear,
\$56,900



2009 IH 7600 T/A DUMP.
Cummins 450 HP, 8LL,
100,400 Miles,
20 Frt Axle, 46 Rears,
15' Body, Double Frame,
\$94,500



**2007 IH 7600
DUMP.**
Cummins 400 Hp,
8LL, 182,770 Miles,
20 Frt Axle, 40
Rears,
14' Brandon Body.
\$78,000



**2005 STERLING LT9500
TRACTOR.**
37K GVW, 25K Original
Miles, Pre-Emission CAT
C9 350 HP, Automatic RDS
3000, Polish Aluminum
Wheels,
\$42,900



2015 RAM 3500 DUMP. V8
6.4L Gas, Auto, 98,762 Miles,
9 Ft Body, 4WD, Ready To
Work, **\$28,900**



2009 IH 7600 T/A DUMP. 102,600
Miles, Cummins 410Hp, 8LL Trans,
20 Frt, 45 Rears, Double Frame,
\$94,900



2017 RAM 3500 DUMP. V8 6.4L
Gas, Auto, 50,678 Miles, 9 Ft Body,
4WD, New Brakes & Tires, Turn
Key & Work, **\$36,900**



2009 IH 7600 DUMP. Cummins 400
Hp, Automatic, 12,602 Miles, 20
Frt Axle, 46 Rears, 15' J&J Body,
Double Frame, **\$114,900**

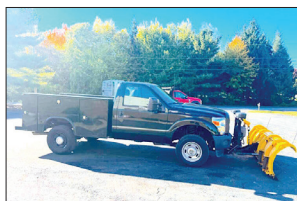

2015 FORD F250 UTILITY.
4x4, Plow, V8 Gas, Auto,
Knapheide Body, 44,067 Miles,
\$25,900

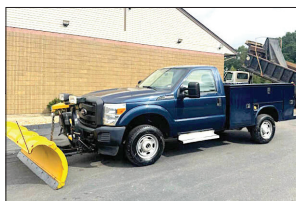

2015 FORD F250 UTILITY.
4x4, Plow, V8 Gas, Auto,
Service Body, 36,050 Miles,
\$26,900

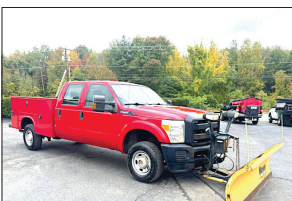

**2015 FORD F250 CREW
UTILITY.** 4x4, Plow, V8 Gas, Auto,
Knapheide Body, 56,258 Miles,
\$30,900

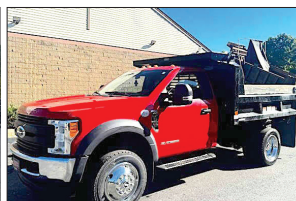

2018 FORD F550 DUMP.
Diesel, Auto, 4WD, 103K
Miles, **\$45,900**



13) 2007 FORD F450 DUMP.
Diesel, Auto, 4WD,
104,259 Miles,
\$19,900



**2001 ISUZU NPR 12' VAN
BODY.** V8 Gas, Automatic,
121,000 Miles, Roll Up Rear,
Door, PW, PL, **\$9,900**



**2001 PETERBILT 330 HOOK
LIFT.** Plus Knuckle Boom/
Crain, CAT 3126, 8LL, 260,588
Miles, **\$43,900**

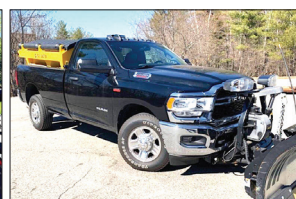

2022 RAM 2500.
Fisher Spreader, Fisher SS
Plow, 4WD, 7,300 Miles,
\$52,900

Visit Us - www.patstrucksales.com • 77 Route 125, Kingston, NH



LUCKY'S PETERBILT

THE DIMMICK GROUP
1-800-NEW-PETE
1-800-639-7383

**2025 LIDDELL 60 TON.**

Flat Deck Detachable, 24.5 Rubber, Aluminum Outers, Rear Strobes, 102" Swing/Set-Up For A Neck Extension, Lift Axle, Wheel Covers. **In Stock.**

**2025 TALBERT 55 TON.**

Available In All Our Locations

**2024 GALLEGOS.**

92 Yard Scrap Trailer, In Stock - Ready To Go!
In Bow NH 603-553-3000

**2005 ETNYRE 55 TON.**

Paver Special Lowbed, Very Good Condition
\$41,900.



2005 PETERBIT 357 FLATBED. Knuckle Boom 14 Ton Crane, 24 Ft Bed, CAT 430 HP, 8 LL, Pre- Emission, Very Good Condition, NH Location, \$48,900. 603-533-3000

**2007 CAM 25 TON.**

Good Condition, 24' Deck, 6' Beavertail & Ramps, \$14,900.
Bow, NH Location. 603-553-3000

**MOVING VANS.**

2002-2007 KENTUCKY, 48' and 53' Trailers, 10 Available,
603-533-3000

**2000 LANDOLL 318D Trailer 50'.**

Headboard, All New Tires, 2 Winches, Very Good Condition
\$58,900.
Bow, NH Location, 603-553-3000

**2004 ROGERS 25 TON TAG.**

22' Deck, 6' Tail & Ramps, Good Condition, \$12,900. Bow, NH Location. 603-553-3000



2005 MACK TRACTOR. Pre-Emission 460 HP, 18 Spd., 14K Front, 46 Rears On Air, 24.5 Rubber 75% , 2 Line Hydraulics, +/- 500K Miles, Clean, Ready To Work, \$42,500. 603-553-3000



2000 PETERBILT 357. 20,000 Front Axle, 46 Rears, 300" WB, Detroit Power, 18 Speed. Double Frame, Inner Rails Need To Be Replaced, Runs Great, Previously Had A Flat Bed Mounted, \$19,500 Bow, NH Location. 603-553-3000

Royalton VT
802-763-2585

Colchester VT
802-654-4420

Bow NH
603-225-6666

Albany NY
518-459-1122

Newburgh NY
845-245-4042



Owego NY
607-687-1200

Rochester NY
585-321-5250

Syracuse NY
315-432-1122

Utica NY
315-732-4300





C.N. WOOD co., inc.



Large Selection Of Used Equipment! Call For More Info. 781-315-1680



2018 VOLVO L90H. Coupler, Bucket, \$89,000., #C008196



2012 VACTOR 2115 PD. Decent Truck, \$89,000., #E001288



2013 VOLVO EW210D. Rail Gear Machine, Nice Unit, \$89,500., #C006493



2018 WACKER NEUSON RC50. Only 585 Hours, \$45,000., #C007148



2020 ASV RT75. Cab, Heat, A-C, 1300 Hours, \$59,000. #C008036



2021 BOBCAT T76. Only 560 Hours, \$59,000. #C008725



2007 JOHN DEERE 700 JXLT. \$69,500. #C007730



2022 CAT 306CR. Coupler, 2 Buckets, 720 Hours, \$58,000., #C009155



2018 LIEBHERR L586. 3560 Hours, \$69,000., #C009153



2015 DEERE 50G. \$39,000., #C008698



2020 Cat D4K2XL. 2275 Hours, Clean, \$118,000., #C008707



2013 VOLVO EW210D. Rail Gear Unit, Runs Great, \$98,000., #C006493

Woburn, MA • Avon, MA • Whatley, MA • Johnston, RI • North Haven, CT
Westbrook, ME • Pine Bush, NY • Holmes, NY • Newington, CT

www.cn-wood.com



ANDERSON MOTORS INC.

GMC

MICRO BIRD
by GERRARDIN

BLUE BIRD BUS SALES OF NEW ENGLAND
*** YOUR EXCLUSIVE VOLVO TRUCK DEALER ***

INCOMING

2025 VOLVO VHD84B300-D13, 500HP, 14SPD. AUTO, 18' HEAVY DUTY STEEL DUMP, HIGH LIFT-GATE.

IN STOCK

2015 VOLVO VNM64T-D13, 435HP, 10SPD., 12,000# FRONT / 40,000# REARS, 359,337 MILES. #220105A

IN STOCK

2025 VOLVO VHD84F300-D13, 500HP, 14SPD. I-SHIFT, AUTOMATIC, 20,000# FRONT AXLE / 46,000# REAR AXLE, STEERABLE PUSHER. #240008

INCOMING

NEW 2025 RHODES 26' DOUBLE WALLED ALUM. DUMP TRAILER, STEEL FRAME, SINGLE POINT SUSPENSION, 85,000 GVWR.

IN STOCK

2018 RHODES RSS 2660-2 26' STEEL DUMP TRAILER, DOUBLE ACTING HIGH-LIFT GATE, SINGLE POINT SUSPENSION. #240105A

IN STOCK

2025 RHODES RSS2660-2 26' STEEL END DUMP TRAILER, AIR HIGH-LIFT DOUBLE ACTING TAIL GATE, HD SPECS.

IN STOCK

2018 FREIGHTLINER SD114 8SPD. TRANS., 20,000# FRONT 46,000# REARS, 20,000# TAG AXLE, LONG WB, 489,059 MILES. #230106A

IN STOCK

2000 VOLVO WG64B, 275HP, AUTO, 16,000# FRONT / 40,000# REARS, JOHNSER 820 CORTU CRANE, 20' DUMP BODY. #210299A

IN STOCK

2016 VOLVO VNM64T-D13, 435HP, 10SPD., 12,000# FRONT / 40,000# REARS, #2300110A

INCOMING

2024 AUTOCAR ACTT42, SINGLE AXLE, YARD JOCKEY, DIESEL AUTOMATIC, A/C, HYDRAULIC 5TH WHEEL.

IN STOCK

2016 VOLVO VNM64T-D13, 435HP, 10SPD., 12,000# FRONT / 40,000# REARS. #230109A



NEW 2023 FORD TRANSIT GAS, 14 PASSENGER SHUTTLE BUS. #240081

401-434-5900

WWW.ANDERSONMOTORS.COM

EMAIL • SALES@ANDERSONMOTORS.COM

170 AMARAL STREET • EAST PROVIDENCE, RI 02915

HABLAMOS ESPAÑOL

NEWPORT
CHRYSLER DODGE JEEP RAM
 A PRIORITY AUTOMOTIVE DEALERSHIP
310 WEST MAIN ROAD
MIDDLETOWN, RI

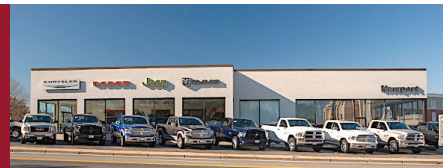

401-324-0088

PLENTY OF NEW RAMS AVAILABLE

**2024 PROMASTER 1500
HIGH ROOF 136"**



TRADESMAN PKG. #228 PLUS CONV.
PKG. #N24231

\$44,500

**2024 PROMASTER 2500
HIGH ROOF 136"**



TRADESMAN PKG. #228 PLUS CONV. PKG.
#N24194 6 AVAILABLE AT THIS PRICE.

\$46,000

**2024 PROMASTER 3500 SLT
HIGH ROOF 136"**



SLT PKG #22G #N24098

\$48,868

**2024 PROMASTER 1500
LOW ROOF 118"**



PERFECT FOR INNER CITY USE.
#140941

\$45,285

**2024 PROMASTER 2500
HIGH ROOF 159"**



BIG STORAGE CAPACITY.
#137557 3 AVAILABLE AT THIS PRICE

\$52,325

**2024 MEGA CAB LIMITED 4X4
CUMMINS DIESEL**



SAVE ALMOST \$18,000 OFF MSRP!
#N24017

\$85,300

2024 TRADESMAN CREW CAB 4X4



PLOW PREP., CHROME APPEAR. PKG.,
U-CONNECT. #N24158

\$51,811

ELIGIBLE COMMERCIAL BUSINESSES TAKE
ANOTHER \$5000 OFF!

**2024 LIMITED LONGHORN CREW CAB
4X4 CUMMINS DIESEL**



SNOW CHIEF PKG., SUNROOF, LONGHORN LEVEL
1D #N24184 SAVE OVER \$9000 OFF MSRP.

\$80,617

**2024 REBEL CREW CAB 4X4
CUMMINS DIESEL**



SAVE ALMOST \$17,000 OFF MSRP!
#N24012

\$78,940

**2023 CREW CAB SLT DUMP 4X4
CUMMINS DIESEL**



PKG. 2YG, LIGHTNING GROUP, PLOW
PREP., MAX TOW PKG., U-CONNECT.
#N23095

\$84,488

**2024 TRADESMAN UTILITY 4X4
CUMMINS DIESEL**



LEVEL 1 TRIM, MAX TOW PKG., DUAL
REAR WHEELS. #N24065

\$86,454

2024 TRADESMAN 3500 4X4



SNOW CHIEF PKG., CHROME APPEAR.
GROUP, TRADESMAN LEVEL 2 #N24102
SAVE OVER \$13,000 OFF MSRP!

\$49,400



WWW.NEWPORTJEEPRAM.COM

Jeep



SALES PRICES INCLUDE ALL REBATES INCLUDING LOYALTY, CONQUEST, TRADE-IN

Support Breast Cancer Awareness & Research

ALTA EQUIPMENT COMPANY

AltaEquipNE.com
800-Go-2-ALTA
800-462-2582

ASK ABOUT 0% FOR 60 MONTHS FINANCING



JCB 407 has been digitally altered in recognition of Breast Cancer Awareness Month. Actual JCB 407 is a lovely JCB yellow, but we think it looks pretty in pink.

ALTA RENTS

AltaRentsNE.com
888-RNT-ALTA
888-768-2582

PAY FOR A TWO WEEK RENTAL... GET AN EXTRA TWO WEEKS FREE!



Berlin, CT • Concord, NH • Hooksett, NH • Middleboro, MA • Scarborough, ME



TRUCK AND EQUIPMENT POST

**P.O. BOX 6824
PROVIDENCE, RI 02940
TEL: 888-887-0505**

EMAIL:

**ADS@TRUCKANDEQUIPMENTPOST.COM
WWW.TRUCKANDEQUIPMENTPOST.COM**



YOUR INFORMATION

NAME : _____ **PHONE :** _____

STREET ADDRESS : _____

CITY : _____ **STATE :** _____ **ZIP :** _____

EMAIL : _____

PAYMENT : ☐  ☐  ☐ CHECK ☐ DISCOVER ☐  ☐ OTHER

SIGNATURE : _____ **ACCOUNT NUMBER :** _____

EXP DATE : _____

PLACE YOUR AD ONLINE AT WWW.TRUCKANDEQUIPMENTPOST.COM

STANDARD PHOTO AD # ISSUES

☐ **\$28 FOR 1 ISSUE (2 WEEKS)** ☐

☐ **\$50 FOR 2 ISSUES (4 WEEKS)** ☐

JUMBO PHOTO AD

☐ **\$55 FOR 1 ISSUE (2 WEEKS)** ☐

☐ **\$100 FOR 2 ISSUES (4 WEEKS)** ☐

PHOTO AD



Your description goes here as follows:
Year, Make, Model, Features, Price, Town
& State, Phone

PAYMENT ENCLOSED \$ _____ **EACH ISSUE RUNS FOR 2 WEEKS**

AD TEXT _____

*1 item per ad please. We reserve the right to edit or refuse ad content.

SUBSCRIPTION RATES INCLUDE FIRST CLASS SHIPPING.

MAILED TO YOUR HOME OR BUSINESS

☐ **\$55.00 13 ISSUES** ☐ **\$80.00 26 ISSUES**

**Just email Ads@TruckandEquipmentPost.com
and type "BAG MY MAG" in the subject line.**

NEW WE'LL EMAIL THE MAGAZINE TO YOU FOR FREE

One Item Per Ad Please. Truck And Equipment Post makes every effort to ensure ads are published accurately. Truck And Equipment Post and its staff will not be held responsible or liable for typographical errors or misprints. Truck And Equipment Post reserves the right to edit, abbreviate, remove or refuse any ads/content at its discretion. Copyright of Ads: By agreeing to place an ad with Truck And Equipment Post, you hereby grant Truck And Equipment Post the right to display and publish all or part of the advertisement under United States copyright laws.



RENTAL WITH OPERATOR

PORTABLE JAW CRUSHER AND IMPACT CRUSHER



DAY-WEEK-MONTHLY RATES
80' STACKER AND
EXCAVATOR AVAILABLE

NEW ENGLAND
CALL KEN

508-328-0028



THOMAS SKIDSTEER.

Diesel, Forks, Snow Bucket, Reg
 Bucket, Snow Pusher, 2800 Hrs,
 2nd Owner, Asking
\$13,000 OBO
 413-326-0645,
 No Texts, Calls Only!



2016 INTERNATIONAL 4000. 136K miles, \$20,000
 Cash OBO. Pictures cover company lettering, 978-427-3335

QUIPCAL
 The Decal Experts

Decal Sets for your Construction,
 Forestry, Ag, Mining & Industrial
 Equipment - Old and New.

Prompt • Knowledgeable • Reliable • Experienced

To Check \$ Call: 215-536-5339
& Availability Email: info@CustomServicesCompany.com
Your Next Decal Set Is Here • www.QuipCal.com



668 North Mast Rd, New Boston NH



603-660-6994



**** GIVE US A CALL IF WE CAN HELP SELL YOUR VEHICLE OR EQUIPMENT** CONSIGNMENT AVAILABLE !**



2009 International 9900i
 NEW Cummins
 ISX 485 (Only 15k
 Miles), Eaton 18 Spd
 Manual, Heavy Spec
 at 99000 GVWR,
 46k Full-Locking
 Rears.
\$23,500



1991 Peterbilt 378
 Rebuilt CAT 3406
 (100k miles),
 10 Spd Manual,
 Rebuilt Clutch,
 Newer transmission
 1,397,047 miles on
 truck and still plenty
 of life! **\$18,000**



2009 International 335 Wrecker
 PACCAR PX-6
 6.7L 6-Cyl engine,
 Automatic, 14-Ton,
 33,000GVWR, air
 brakes.
\$55,000



2001 Peterbilt 378
 CAT 6NZ, Fuller 9
 Spd Manual, 80,000
 GVW, double frame,
 Service records
 for life of vehicle.
\$20,500

Visit – dandamotorsales.com

WWW.TRUCKANDEQUIPMENTPOST.COM





NICK SCARVALAS
Commercial Sales
857-247-9023 or 617-249-5603



**COMMERCIAL
 VEHICLE CENTER**

ALL TRUCKS ON SALE NOW



2023 F550 DUMP. Diesel, Auto, 4WD, Gem Green, Payload Up Grade, Dual Battery, Two Tool Boxes, F209273 **Sale Price \$77,990**



2024 F600 SWITCH N GO. 22,000 GVW, 4X4, Diesel, 10 Ton Hoist, Remote Start, Two Tool Boxes, F211314 **Sale Price \$104,990**



2025 E350 AEROCELL 15' VAN. Pull Out Ramp, Plywood Lined, 12 D-Rings, 7.3L Gas, Pwr Equipt Pkg., Roll Up Rear Door, F210625 **Sale Price \$59,990**



2024 F550 ALUMINUM DUMP. Landscaper Specs, Removable Side Panels, Diesel, Auto, 4WD, Payload Up Grade, Remote Start, F210248 **Sale Price \$97,990**



2024 E350 16' ROCKPORT VAN. Roll Up Rear Door, Step Bumper, E-Track, Pass Thru Door, 7.3L Gas, Cruise, F210222 **Sale Price \$59,990**



2024 F550 LANDSCAPE DUMP. 12' Body, Curb Side Door, Tool Box, 4X4, Diesel, Remote Start, Payload Up Grade, F210221 **Sale Price \$89,990**

250 COMMERCIAL TRUCKS IN STOCK



2024 F550 HIGH SIDE SERVICE. Duramag Aluminum Body, 4X4, Diesel, Remote Start, Dual Battery, F210266 **Sale Price \$94,990**



2024 F550 DUMP. 7.3 Gas, Auto, 4WD, Remote Start, Payload Up Grade, Pwr Rear Window, F211073 **Sale Price \$82,990**



2024 F350 STAKE BODY. 7.3 Gas, Auto, 4WD, Remote Start, Interior Work Station, Dual Battery, F211161 **Sale Price \$72,990**

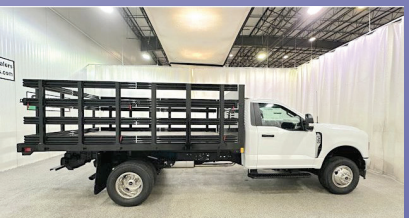

2024 F350 12' STAKE BODY. 7.3 Gas, Auto, 4WD, Remote Start, Interior Work Station, Dual Battery, F211160 **Sale Price \$69,990**



2024 F250 CREW CAB SERVICE. Duramag Aluminum Body, 4X4, V8 Gas, Power Slide Rear Window, UpFit Switches, F210539 **Sale Price \$70,990**



2024 F350 ALUMINUM UTILITY. V8, Auto, 4WD, Remote Start, Rear Pwr Window, Dual Battery, F211005 **Sale Price \$76,990**

QUIRK FORD

540 Southern Artery (Rt 3A) Quincy, MA
www.quirkfords.com • 617-249-5660

**Business
 Financing with
 NO Co-signer
 Required**

Prices include all available rebates. Rebates include Customer Cash, FMCC Bonus Cash, and Commercial Upfit Bonus Cash. Customer must qualify for rebates. Call for specific details. Prices are subject to change. * In Lieu Of Rebates





NICK SCARVALAS
Commercial Sales
857-247-9023 or 617-249-5603



**COMMERCIAL
 VEHICLE CENTER**

ALL TRUCKS ON SALE NOW



2024 F350 SERVICE BODY. Interior Shelving, Diesel, Remote Start, 14,000 GVW, 17" Polish Aluminum Wheels, F210229 **Sale Price \$91,990**



2024 F350 CREW CAB UTILITY. Duramag Body, 4X4, V8 Gas, Upfitter Switches, Power Slide rear Window, F210465 **Sale Price \$70,990**



2025 F650 DUMP. 5-7 Yard Rugby Body, 7.3L V8 Gas, Automatic, F211048 **Sale Price \$99,990**



2025 F650 FLATBED. 16' 6" Body, Wood Floor, Pockets, Pintle Plate & Hook, 7.3 Gas, Automatic, Tool Boxes, F210281 **Sale Price \$86,990**



2024 F250 UTILITY. Super Cab, Duramag Body, 4X4, V8 Gas, Upfitter Switches, Off Road Pkge., F210402 **Sale Price \$64,990**



2024 F250 SUPER CAB SERVICE. Duramag Aluminum Body, 4X4, V8 Gas, UpFit Switches, Dual Battery, F210924 **Sale Price \$70,990**

250 COMMERCIAL TRUCKS IN STOCK



2024 F600 DUMP. 3-4 Yard 9' Body, 7.3L Gas, Auto, 22,000lb GVW, Remote Start, 4X4, I-PAC Box, F210410 **Sale Price \$80,990**



2024 E450 FREIGHT VAN. 16 Ft Body, E-Trac, Pull Out Ramp, Step Bumper, 7.3L V8 Gas, PW, PL, Cruise, F210171. **Sale Price \$58,990**



2025 E350 12' ROCKPORT VAN. Roll-Up Rear Door, 7.3L V8 Gas, D-Rings, F210580 **Sale Price \$55,990**



2024 F550 SERVICE BODY. 16' Van Body, Stairway Bumper, 4 Bar Ladder Racks, Ladder To Roof, Dual Exterior Cabinets, Work Station, Diesel, 4WD, Remote Start, F210919 **Sale Price \$102,990**



2025 E350 SERVICE VAN. 10 Ft Rockport Body, 7.3L Gas, Auto, Power Equipment Pkg., F211385 **Sale Price \$66,990**



2024 F550 ROLL OFF HOIST. 13 Yard Swaphog Container, 4X4, Diesel, Remote Start, Payload Pkg., Tool Box, F2102411 **Sale Price \$99,990**

QUIRK FORD

540 Southern Artery (Rt 3A) Quincy, MA
www.quirkford.com • 617-249-5660

**Business
 Financing with
 NO Co-signer
 Required**

Prices include all available rebates. Rebates include Customer Cash, FMCC Bonus Cash, and Commercial Upfit Bonus Cash. Customer must qualify for rebates. Call for specific details. Prices are subject to change. * In Lieu Of Rebates



ALLEGIANCE

— T R U C K S —



109 Lindberg Ave.
(978) 686-1800

Methuen, Ma 01844
(978) 726-9477



CALL FOR OTHER NEW & USED TRUCKS FOR SALE!



**2013 KENWORTH
T370 DUMP.** 33K
GVW, 93K Miles!
325 HP PC-6,
Allison 3500 RDS,
21000 Lb Rear
Axle, 5.57 Rear
Axle, stk#332258,
\$79,900.



2019 HINO 155.
98K, 14500 GVW,
16' w/ 2500lb
Tuck, 6sp Auto,
Power Windows/
Locks, A/C, 2
Row E-Track,
stk#334953,
\$29,900.



**2022 ISUZU
NPR-XD.** 125K,
16000 GVW, 6 Sp
Auto, 16' Dry w/
2000lb Tuckaway,
Isuzu Ext Warr
Avail., Stk#329606,
\$49,900.



**2022
FREIGHTLINER
M2 106.** 83K
miles! 25999
GVW, 26' Dry
w/ 2500 Lb
Tuckaway,
Ready to work!
stk#339075
\$83,900.



**2020 HINO 195
18' REEFER w/ Curb
Side Door,**
19500 GVW, Carrier
40x, 211K Miles,
Roll-Up Rear Door,
stk#327078,
\$39,900.



**2000 KENWORTH
T800 TANDEM.**
420K, Cat C12
430 HP, 10 Sp
Eaton Fuller,
12K Front, 40K
Rears, 3.90 Rear
Axle Ratio, Clean
truck! stk#338990,
\$39,900.



**2023 KENWORTH
W900.** Tandem,
83K Miles, 18 Sp
Eaton Fuller, 605 HP
Cummins X15, 20K
Front, 46K Rears,
22K Helper Axle, 240"
WB, Stk#339750,
\$199,900.



**2023 MACK
GRANITE 16'
DUMP.** 18K
Miles! 445 HP
MP8, Allison
4500 RDS Auto,
77200 GVW,
Alum Wheels,
Stk#339742,
\$259,900.

Allegiance now has locations in MA, CT, NY, ME, VT, RI, NH, NJ & PA!



For all locations visit our website!



www.AllegianceTrucks.com





BENSON
BY WABASH NATIONAL



ALLEGIANCE

— TRUCKS® —

Bangor, ME
207-941-9600

Saco, ME
207-289-6688

Fort Kent, ME
207-834-6186



WABASH



CALL FOR OTHER NEW & USED TRUCKS & TRAILERS FOR SALE!



2019 INTERNATIONAL HX520 FLAT TOP SLEEPER : 605 CUMMINS, 18SPD. TRANS. AIR-BRAKES, 346,773 MILES. UNIT # 242973 **\$104,900**



2019 INTERNATIONAL LT625. 73 INCH BUNK, 12 SPD AUTOMATIC, 400983 MILES, 450 CUMMINS, unit# 228077, **\$39,900**



2018 INTERNATIONAL LT, SX 450HP, 10SPD., 450K MILES, 73" SLEEPER. UNIT #243073 **\$29,900**



2019 ISUZU NQR 17950 GVW, ONLY 125K MILES, DIESEL, AUTO, 16' BOX WITH TRI-DOORS. HARD TO FIND ! **\$41,900**



2007 FREIGHTLINER M2 106 PRE-EMISSION 2 COMPARTMENT OIL TANK, 260HP, 6SPD. TRANS., LCR METER, READY TO WORK. **\$39,900**



2019 INTERNATIONAL LT625, 10SPD. TRANS., 450 CUMMINS, AIR-RIDE, AIR-BRAKES, VERY NICE, CLEAN LOW MILE SLEEPER. UNIT#243045 **\$32,900**



TROUT RIVER TRAILERS. WE HAVE SEVERAL UNITS IN DIFFERENT COLORS, **CALL FOR PRICING!**



PMI LOG TRAILERS. MADE TO ORDER, CALL FOR A QUOTE ON THE SPECS YOU WOULD LIKE.



WE HAVE NEW AND USED WABASH FLATBEDS, REEFERS AND DRY VANS. CALL FOR PRICING!



ALLEGIANCE

— TRUCKS® —

Jericho, VT
802-899-3753

Colchester, VT
800-639-1290



ALL WHEEL DRIVE

2014 FL 108SD, CUMMINS ISL, 350HP., 3000RDS AUTO, 40780 GVW, FRONT, WING & BELLY PLOWS. #331049 **\$59,900**



2015 IH 7400 SINGLE AXLE PLOW DUMP, ONLY 60K MILES, 350HP., ALLISON AUTO, 37780 GVW, ALL-SEASON DUMP, FRONT & WING PLOW. #158226 **\$37,900**



2005 INTERNATIONAL WORKSTAR 7400, PRE-EMISSION DUMP TRUCK, 245HP-DT466, 8LL TRANS, NICE SPECS, FRONT & WING PLOWS, READY TO WORK AND PLOW. UNIT#228236 **\$12,900**



2015 IH 7400, 350HP, ALLISON 3500RDS, 37780 GVW, ALL SEASON DUMP, FRONT & WING BLADES. UNIT#229444 **\$34,900**



www.AllegianceTrucks.com



WWW.TRUCKANDEQUIPMENTPOST.COM



ALLEGIANCE

TRUCKS®



1400 South Willow St. **Manchester, NH**
603-623-8873

132 Pierce Rd. (Rt. 125) **Barrington, NH**
603-905-9036



CALL FOR OTHER NEW & USED TRUCKS FOR SALE!



2024 MACK GRANITE HARD OX DUMP.
16' X 60" X 66" Smooth Sided Steel, 445HP
MP8, 6 Spd, Auto Load Cover, Hi-Lift
Tailgate, stk#339743, **\$259,900.**



2022 PETERBILT 348 ALUM. FLATBED
W/FASSI KNUCKLE BOOM CRANE. L9
Cummins 350 HP, 6 Spd, 66K GVW, 57K
Miles, stk#340203, **\$189,900.**



2024 INTERNATIONAL HX. Cummins
X15 605HP, 18 Spd, 62K GVW,
2K Miles, Stk#340802, **\$209,900.**



2023 INTERNATIONAL HX.
Cummins X15 525HP, 13 Spd, 53200 GVW,
Loaded, Factory Engine Warranty, 176K
Miles, stk#340751, **\$169,900.**



2013 KENWORTH 7370 DUMP.
325 HP Paccar, 6 Spd, Hendrickson
Air Ride, 33K GVW, 95K Miles,
stk#332258, **\$79,900.**



2014 FREIGHTLINER T400 23'
DUMPING FLATBED. 300 HP, 10
Spd, 58,740 GVW, 151K Miles,
stk#326497, **\$99,900.**



2023 KENWORTH W900.
Cummins X15 605 HP, 18 Spd,
87K GVW, 81K Miles, stk#339750,
\$199,900.



2017 FREIGHTLINER 114SD MIXER.
Detroit DD13 410 HP, 6 Spd, 68K
GVW, 170K Miles, stk#339751,
\$129,900.



2017 WESTERN STAR 4700SF 16' HARD
OX DUMP. Detroit DD13 525 HP, 6 Spd,
Hi-Lift Gate, Load Cover, 62K GVW, 212K
Miles, st#339746, **\$139,900.**



2014 HINO CONVENTIONAL TY
FLATBED W/AUTO CRANE 6406.
220 HP, 5 Spd, 25,950 GVW, AC, Air
Brakes, 53K Miles, stk#342583, **\$59,900.**



2022 PETERBILT 389 STAND-UP
SLEEPER. Cummins X15 500 HP, 18 Spd,
53200 GVW, 325K Miles, stk#339351,
\$149,900.



2017 FREIGHTLINER 180SD CREW CAB
IMT DOMINATOR MECHANICS BODY w/
IMT 30' Crane. 370HP, 33K GVW, 187K
Miles, Stk#338620, **\$129,900.**

Allegiance now has locations in MA, CT, NY, ME, VT, RI, NH, NJ & PA!



For all locations visit our website!



www.AllegianceTrucks.com



ALLEGIANCE

TRUCKS®



2181 Providence Hwy, **Walpole, MA**
800-225-4808

17 O'Keefe Lane, **Warwick, RI**
800-949-2221



FINANCING & WARRANTIES AVAILABLE ON USED TRUCKS!



2024 FORD F600 11' KNAPHEIDE UTILITY. 6.7L Powerstroke Diesel, 10 Spd, 22k GVW, Camera, Skid Plates, Stk#334700, **\$96,868.**

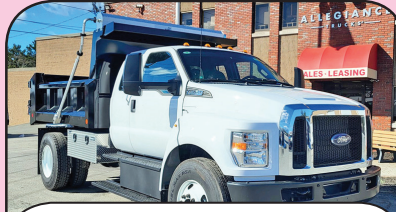

2024 FORD F600 5-7 YD CRYSTEEL DUMP. 7.3L Godzilla Gas, 25999 GVW, Hoist, Auto Tarp, stk#292596, **\$105,910.**



2024 FORD F600 XL 4X4 12' RUGBY LANDSCAPER DUMP. 6.7L Powerstroke. 10 Spd, 22K GVW, Side Door, stk#334697, **\$99,000.**

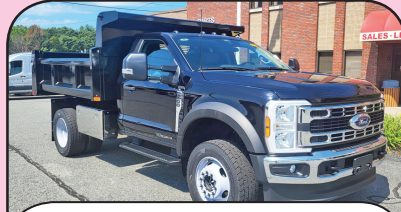

2024 FORD F600 XL 4X4 9' RUGBY DUMP. 6.7L Powerstroke Diesel, 10 Spd, 22K GVW, Toolbox, stk#334705, **\$99,970.**



2023 FORD F600 XL 4-5 YD DUMP. 6.7L Powerstroke Diesel, 450HP, 22K GVW, stk#322917, **\$81,998.**

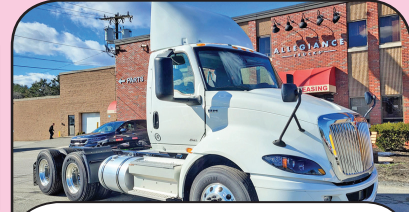

NEW 2024 INTERNATIONAL RH 613 6X4 DAY CAB. 410 HP Diesel, Air Ride, 52,350 GVW, 2K Miles, stk#330354, **\$140,900.**

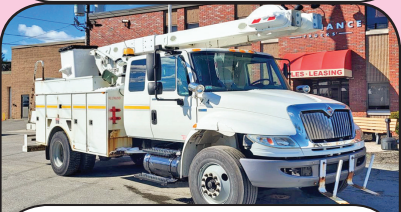

2010 INTERNATIONAL DURASTAR 4400 EXTRA CAB UTILITY W/ALTEC BUCKET. DT66 300 HP, 6 Spd, 35K GVW, 177K Miles, stk#134935, **\$19,900.**



2022 FORD E450 18' UTILIMASTER VAN. New, 7.3L Godzilla, 6 Spd, 14K GVW, Shelving, Sensors, Cameras, stk#330183, **\$75,094.**



2024 FORD F550 XL 4-5 YD RUGBY 9' DUMP 4X4. 6.7L V8 Powerstroke Diesel, 10 Spd, 19,500 GVW, Pintle, Plate, Toolbox, stk#334694, **\$93,549.**



2024 FORD F600 XL 4-5 YD RUGBY DUMP. 6.7L Powerstroke Diesel, 10 Spd, 22K GVW, Tarp, Hoist, Toolboxes, stk#334702, **\$99,970.**



2024 FORD F550 9' CRYSTEEL 4-5 YD DUMP 4X4. 6.7L V8 Powerstroke Diesel, 10 Spd, 19,500 GVW, Tarp, Pintle, Plate, Toolbox, stk#338631, **\$95,018.**



2025 FORD F650 5-7 YD CRYSTEEL 10' DUMP. 7.3L Gas, 25,999 GVW, Hoist, Tarp, stk#339381, **\$106,750.**

Allegiance now has locations in MA, CT, NY, ME, VT, RI, NH, NJ & PA!



For all locations visit our website!



www.AllegianceTrucks.com



ALLEGIANCE

TRUCKS®



Hartford, N.Haven, Franklin, CT / W. Springfield, MA

Call Mike McDonald 860-308-6599



GREAT SELECTION AND PRICE ON ALL USED INVENTORY



UNDER CDL DUMP

2017 IH 4300 UNDER CDL DUMP, Cummins Power, Allison Auto, Only 104K Miles, Brand New 5-7 Yard Dump Body, Auto Load Cover, Tow Plate, #108395, **\$89,900**



UNDER CDL HOOK

2015 IH 4300 Hook Lift, Cummins 250HP, Auto, Under CDL, New 18K lb Multi Hook System, Adj Heights, Tarp, Ready to Work, Only 52k Miles! #108492, **\$89,900**



HEAVY SPEC

2023 INTERNATIONAL HX Heavy Day Cab, ISX 500 HP, Allison Auto, 14 & 46 Axles, Only 165K Miles, Dual Exhaust & Breathers, Lots Of Chrome, **\$149,900**



ONLY 17K MILES

2007 IH 7400, Only 17K Miles, Pre Emission DT570 285HP, Auto, 44k GVW, 10' Dump, Slide In Sander, Front Blade, Nice truck, New Tranny #194722, **\$47,900**



6X6 BUCKET

2011 IH 7400 6x6, ALL WHEEL DRIVE, Altec Bucket A77-T, Only 54K Miles, Auto Trans, #311746, **\$39,900**



31 Yard Side Loader

2012 IH 7400 TANDEM 31-YARD SIDE LOADER Trash Truck, Labrie 31 Yard, Dual Drive, Only 37K Miles, 300HP, Auto, 56K GVW, Nice Truck, #102910, **\$29,900**



2022 ISUZU NPR XD, 16000 GVW, Diesel, Auto, 16' Van & Gate, 125K Miles, Clean Southern Truck #329606, **\$49,900**



LIFT GATE

2019 HINO 155, Diesel, Auto, 98K Miles, 16' Van & Gate, **\$29,900**



GAS POWER

2019 ISUZU NPR HD, Gas Motor, Auto, 104K Miles, 16' Box & Gate, #342490, **\$39,900**



2012 IH 4400, Only 164K Miles, 270 HP, Auto 3500RDS, 33K GVW, 20' Box w/ Walk Ramp, 3 Sides Doors!, #104520, **\$9,900 AS IS.**



UNDER CDL 26'

2022 FREIGHTLINER M2, DD7, Auto, 26' Van with Gate, LOW MILES, Only 85K, Under CDL, Southern Truck Super Clean, #33907, **\$79,900**



Under CDL Crew

2020 IH MV CREW CAB, Cummins 240HP, Auto, 24' w/ Moving Peak, 176K Miles, Clean Truck, #202566, **\$57,900**



REEFER VAN

2023 BRAND NEW MERCEDES SPRINTER REEFER, Diesel, Auto, 9050 GVW, 14.5' High Roof, Kidron TK520RT Max30 Unit, 20 degree, Extended Warranty.



ROLL OFF

2006 MACK ROLL OFF: Mack 427, 8LL, Tri Axle, 20/46/20, 75K lb Hoist, Rebuilt Motor, # 336578, **\$69,900**



PRICED RIGHT!

New 2022 INTERNATIONAL CV, Diesel, 350HP, Allison Auto, 4x4, New 12' Chipper Dump Body, **\$99,900**

Allegiance now has locations in MA, CT, NY, ME, VT, RI, NH, NJ & PA!



For all locations visit our website!



www.AllegianceTrucks.com





**45 Barber Pond Rd,
Bloomfield, CT 06002
(860) 966-5956
Tyler@lwfc0.net**



ONLY \$550



**OFFERING
50 TON PINTLE HITCH PLATES
FOR HEAVY DUTY TRUCKS**



- 3/4" Steel Construction
- Two 1" D-Rings
- Two 6"x 14" 3/4" Gussets
- Pre-Drilled For Buyers PH-50 Pintle Hitch
- Accessory Holes For Airlines & Trailer Plugs
- Option For Solid Or With Light Holes
- 3" Receiver



www.lofstromweldingandfabrication.com



2006 INTERNATIONAL 8600 TRI-AXLE DUMP TRUCK, Only 164k Miles, Cummins Engine, 8 Speed Manual Trans, 16' Body with 54" Sides, Extremely Clean Truck, **\$84,900** - Call 781-417-3018



1998 JOHN DEERE 120. 7600 Hours, Nice Machine, Good Condition, **\$45,000**. North Haven, CT 203-415-8025



2019 HINO 195 BOX TRUCK. 37,000 Miles, 20' Box, Rollup Door, Backup Camera, Steel Tailgate, **\$35,000**. Southern, NH 603-339-4653



ONSITE/ONLINE PUBLIC EQUIPMENT AUCTION

OCTOBER 25 & 26, 2024 • 8:00 AM • WINDSOR LOCKS, CT

Northern Connecticut's Largest Industrial Auction Company

SPECIALIZING IN ALL TYPES OF EARTHMOVING AND HEAVY EQUIPMENT, FLEET VEHICLES, TRUCKS, TRAILERS, AERIAL AND MATERIAL HANDLING EQUIPMENT, LANDCARE AND FARM EQUIPMENT SALES



FEATURING SUPER CLEAN LATE MODEL SURPLUS EQUIPMENT FROM SEVERAL MAJOR AREA CONTRACTORS AND RENTAL OUTFITS. ALSO INCLUDING EQUIPMENT FROM MDC, BRIGHTVIEW LANDSCAPE, ESTATE OF WILLIAM S. HILTZ (FKA B.HILTZ CONSTRUCTION LLC), PECKHAM INDUSTRIES, DIETZ CONSTRUCTION CORP, AJ LETOURNEAU INC, AREA DEALERS AND MUNICIPALITIES.

PLEASE CALL AHEAD WITH CONSIGNMENTS. SPACE IS LIMITED.

FOR A DETAILED AUCTION LISTING AND TO BID LIVE ONLINE PLEASE VISIT OUR WEBSITE AT:
www.SalesAuctionCompany.com

Office **(860)627-7506** Fax **(860)903-1015**
55 KING SPRING RD. WINDSOR LOCKS, CT 06096



STONEHAM

617-733-0773

2024 F450 STAKE BODY.
Diesel, 12' 6" Monroe Body, 26,000
GVW, Remote Start, #24641
Call 617-733-0773



2024 F750 DUMP.
6-8 Yard Body, Pintle Hook,
7.3L Gas, Automatic, #24408,
Call 617-733-0773



**2024 F550 14Ft SWITCH N
GO.** Diesel, Remote Start,
4X4, Payload Plus Pkg,
#24993 Call 617-733-0773



2024 F550 LANDSCAPER. 12' Crystell
Dump, Curb Side Door, Swing Rears,
4WD, Diesel, Payload Up Grade,
#24709, Or White Cab #24655
Call 617-733-0773



2024 F550 LANDSCAPER. 12' Dejana
Dump, Curb Side Door, Combo Tailgate/
Swing Rear Doors, 4WD, Diesel, Payload
Up Grade, #241016, Call 617-733-0773



2024 F550 LANDSCAPER. 12'
Duramag Aluminum Dump, Curb Side
Door, Swing Rear Doors, 4WD, Diesel,
Payload Up Grade, #24672, Or White
Cab #24654 Call 617-733-0773



2024 F550 LANDSCAPER. 7.3L V8
Gas, Auto, 10' Dump, Curb Side Door,
Swing Rear Doors, 4WD, Payload Up
Grade, #24217, Call 617-733-0773



2024 F550 LANDSCAPER. Duramag
Aluminum Dump, 7.3L Gas, Curb Side
Door, Combo Tailgate/Swing Rear, 4WD,
Payload Up Grade, #24220,
Call 617-733-0773



**2024 F550 11Ft SWITCH N
GO.** Diesel, Remote Start,
4X4, Payload Plus Pkg,
#241283 \$97,999



2024 F550 16Ft STAKE BODY.
Diesel, Remote Start, 2WD, 120V
Pwr Outlet, Payload Pkg, #24961
\$82,999



2024 F450 ROCKPORT SERVICE. 7.3L
Gas, 4WD, 12' Body, Platform Stairway
Rear Bumper, Ladder Racks, #24938
Call 617-733-0773



2024 E350 FREIGHT VAN. 14' Body, Roll
Up Rear Door, Pull Out Ramp, 2 Rows
E- Trac, Step Bumper, 110v Outlet, PW,
PL, #24082, Call 617-733-0773



2024 F450 FLATBED BODY.
Monroe 12'6" Bed, Diesel,
Remote Start, 2WD, #24641
On Sale



2024 F550 UTILITY.
9' Body, 4X4, Diesel,
Call 617-733-0773



2024 F550 SWITCH N GO. 11'
Container, 10 Ton Hoist, Diesel,
Remote Start, 4X4, Payload Plus
Pkg, #241395 \$97,999



2024 T350 SERVICE VAN.
Rockport Body, Ladder Racks, AC,
Cruise, PW, PL, #241211,
Call 617-733-0773



2024 T250 MEDIUM ROOF VAN.
Bin/Shelving Package, V6 Gas,
Auto . AC, PW, PL, #241145
Call 617-733-0773



2024 T350 HIGH ROOF VAN. All Wheel
Drive, Transit Trail Package, Roof Vent,
#241043, Call 617-733-0773



2024 F250 PLATINUM CREW CAB.
7.3L Gas, 4X4, Power Sun Roof, #24591,
Call 617-733-0773



2024 F550 SUPER CAB UTILITY.
Diesel, 4X4, Pwr Slide Rear
Window, Payload Upgrade, Remote
Start, 120V Pwr Outlet, #241390
On Sale

**COMMERCIAL
VEHICLE CENTER**

Call Bill Pollack 1-617-733-0773
or billpollack@stonehamford.com

**COMMERCIAL
VEHICLE CENTER**

Support Breast Cancer Awareness & Research

STONEHAM**617-733-0773****NEW 2023 LEFTOVERS MUST GO!!!!!!!!!!!!!!!!!!!!!!**

2023 PASSENGER VAN. Entertainment Screen, Cargo Area, All Wheel Drive, Bucket Seats, Frt & Rear AC, #231490
\$74,599



2023 F550 14' FREIGHT VAN. 7.3L Gas, Rear Swing Doors, #232845, **\$82,749.** Call Bill 617-733-0773



2023 F350 LANDSCAPER. 9' Body, Tool Boxes, 7.3 Gas, Auto, Remote Start, 4WD, #232603 **\$68,900**



2023 F550 DUMP. Remote Start, Pro Power, Diesel, 4X4, Payload Upgrade, #232357. **\$82,500** Call 617-733-0773



2023 F350 DUMP. 9' Body, Tool Boxes, 7.3 Gas, Auto, Remote Start, #232873 **\$69,400**



2023 F250 4X4. V8 Gas, Fisher Plow, **\$51,999**



2023 F350 4X4. V8 Gas, #231446, **\$49,300.**



2023 F350 DUMP. Diesel, 4X4, 9' Body, Tool Boxes, Auto, Remote Start, #232265 **\$78,400**



2023 F350 STX. V8 Gas, 4X4, Tailgate Step, Boss Plow, UpFit Switches, #23729, **\$55,000**



2023 F350 4X4. V8 Gas, Auto, Upfit Switches, STX pkg., #23730 **On Sale**

USED TRUCKS SPECIALS

2021 F250 LARIAT. Crew Cab, 4X4, 54,538 Miles, #232374A **\$63,500**



2021 F350 LARIAT. Crew Cab, 4X4, 11,836 Miles, #231996A, **\$65,500**



2022 F550 DUMP. V8 Gas, 8,225 Miles, 4WD, Plow, #22085P, **\$76,890**

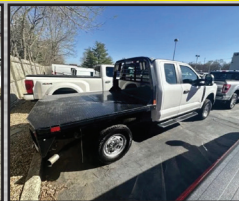

2023 F250 FLATBED 4X4. Super Cab, V8 Gas, 15,111 Miles, #24595A **\$49,599**



2023 F350 LARIAT. Super Cab, 4X4, 5,660 Miles, #232135A, **\$59,500**



2022 T250 HIGH ROOF CARGO. 39,647 Miles, #22094P, **\$44,999**



2022 T150 CARGO VAN. 28,979 Miles, #22060P, **\$39,999**



2022 RANGER CREW CAB. 4X4, Plow, 38,012 Miles, #22095P, **\$33,990**



2021 F600 FLATBED DUMP. Gas, 4X4, 24,221 Miles, Tool Box, Custom Rack, #21166P, **\$51,500**



2021 F350 PLATINUM. DRW, 4X4, 27,284 Miles, #24475A, **\$72,890**

COMMERCIAL
VEHICLE CENTERwww.StonehamFordTrucks.com

211 MAIN ST. STONEHAM, MA 02180

Mon-Fri 8:30am-8pm Sat 9- 5pm Sunday 11-4

ALL PRICES NET & INCLUDE ALL AVAILABLE REBATES TO DEALER

Call Bill Pollack 1-617-733-0773 or billpollack@stonehamford.comCOMMERCIAL
VEHICLE CENTER



2007 KOMATSU PC300LC-8.
17,000 Hours, New Batteries,
Hydraulic Thumb, Cold A/C,
Backup Camera, Well Maintained,
\$52,500. 603-234-7917

COMMERCIAL HOT WATER PRESSURE UNITS

“We Service All Makes And Models”



Electric Motor – Gas Engine
- 1725 RPM Motor & Pump
- Becket Burner
- TEFCO 120 V Baldor Motor
- 50 Ft Hose
- 4' Lance Trigger Gun
- 1000 to 4000 PSI Options
- Poly Fuel Tank
NEW Starting @ \$2,495
USED Starting @ \$1,295



R & E STEAM EQUIPMENT
Call Earl Warwick **617-899-8775**



2003 KENWORTH W900.
Heavy Haul, 20 Front, 20 Picker,
46 Rears, 894K Miles, 42K On
Platinum Rebuild & Clutch, New
18 Spd Tranny In 2020, New
5th Wheel & Slide In 2019, All
Aluminum Wheels, Never Run In
The Winter, **\$125,000.**
Tom, 860-281-4094



2018 BOMAG BW 120SL-5 ROLLER, Very Clean
Machine, 25 Horsepower, Dual Roller, 5500 LB Operating Weight,
47 Inch Drums, Ready to Work! **\$29,900** - Call 781-417-3018

**THE
TRAILER
DEPOT**

203-234-7788
1037 Middletown Ave. (Rt. 17)
Northford, CT

WESTERN



BEHNKE 20K TUBE TILT TRAILER.
6' 11" x 22', 6' Stationary + 16' Tilt, 10K Torflex Axles,
Electric Brakes, #073197



CM TRUCK BEDS STARTING @ \$4,500



CAM SUPERLINE 51.7K HEAVY DUTY DECKOVER.
8' 6" x 25', 20 Flat + 5' Beavertail, Nominal 2" Oak Deck,
35" Deck Height, #538214



EZ HAULER 9.9K Enclosed Contractors Trailer,
8' 6" x 16', Heavy Duty Ladder Racks and Catwalk,
Double Barn Doors, #135442



CAM SUPERLINE 13.2K DUMP TRAILER.
6'9" X 14', Low Profile Beast Dump Trailer, 3 Way Spreader
Doors, #535758



**USED SURE-TRAC 9.9K LOW PROFILE BEAVERTAIL
DECKOVER.** 8' 6" x 17' + 3', Heavy Duty I Beam Frame,
#357486, \$6,995

www.thetrailerdepot.com

We'll Hook You Up
WE DO FEDERAL INSPECTIONS!



CHEVROLET, BUICK, GMC OF ATTLEBORO

A Priority Automotive Dealership

**ROUTE 1, BETWEEN 95 + 295
SOUTH ATTLEBORO, MA**

508-761-4800

PLENTY OF NEW GMC TRUCKS AVAILABLE

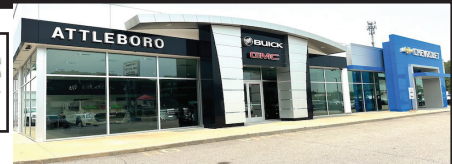

2024 CANYON ELEVATION



CONV. PKG., TRAILERING EQUIPMENT
#24117G

\$40,390

2024 K3500 CREW CAB SLT DURAMAX DIESEL



8' BED

SLT CONV. PKG., X-31 OFF ROAD PKG.
#24219G

\$83,875

2025 K2500 DENALI



DENALI, RESERVE PKG., PLOW PREP.,
5TH WHEEL PKG. #25007G

\$79,650

2024 K1500 DOUBLE CAB



PRO VALUE PKG., SPRAY LINER,
LOCKING AXLE. #24305G
PRICE INCLUDES GMC LOYALTY.

\$40,625

2024 K2500 DENALI DURAMAX DIESEL



INCLUDES GOOSENECK 5TH WHEEL PKG.
#24296G

\$87,855

2025 K3500 DENALI ULTIMATE DURAMAX DIESEL



5TH WHEEL PKG., PLOW PREP.,
FLOOR LINERS. #SF144659

\$99,860

2024 K2500



CONV. PKG., SPRAY-LINER, PLOW
PREP., ASSIST STEPS. #24282G

\$54,175

2024 C3500 12' RACK



14,000 GVW, CONV. PKG.
#24215G

\$67,778

2024 K3500 UTILITY



11,300 GVW, CONV. PKG., PLOW PREP.,
DURAMAG ALUM. UTILITY W/ POWER
LOCKS, SPRAY LINER, BACK-RACK.
#24029G

\$74,466

2025 HUMMER SUV

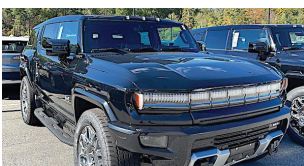

3X MOTORS, INFINITY ROOF,
DUAL LEVEL CHARGE CORD.
#25000G

\$119,285

2023 10' BOX TRUCK



9,900 GVW GOOD CHASSIS SPECS.
#23336G

\$63,725

2025 K3500 DENALI DUALY DURAMAX DIESEL



DENALI RESERVE PKG., SUNROOF,
POWER ASSIST STEPS., 5TH WHEEL PKG.,
PLOW PREP. #SF145227

\$94,260

**** PLUS OVER 50 MORE AVAILABLE ****



WWW.CHEVROLETBUICKGMCOFATTLEBORO.COM



THIS AD IS COPYRIGHTED & OWNED BY TRUCK AND EQUIPMENT POST



CHEVROLET, BUICK, GMC OF ATTLEBORO

A Priority Automotive Dealership

**ROUTE 1, BETWEEN 95 + 295
SOUTH ATTLEBORO, MA**

508-761-4800

PLENTY OF NEW CHEVROLET TRUCKS AVAILABLE

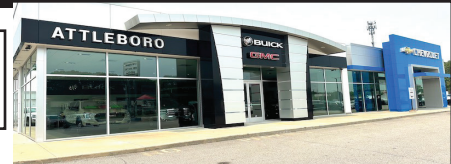

2023 C6500 MOVING VAN



23,500 GVW, ALUM. GATE, E-TRACK,
SIDEDOOR. #23119H

\$110,000

2023 K5500 SWITCH-N-GO



19,500 GVW, 11' BODY,
GREAT CHASSIS SPECS.
#23334H

\$103,965

2024 LCF 4500 18' BOX



14,500 GVW, 2000# LIFT-GATE,
E-TRACK, POWER MIRRORS.
#24054H

\$89,995

2024 COLORADO ZR2



ZR2 CONV. PKG., SUNROOF,
TECH PKG., LEATHER INTERIOR,
OFF-ROAD ASSIST STEPS. #24353H

\$53,000

2024 K1500 CREW CAB LTZ



LTZ PREMIUM PKG., Z71 OFF ROAD
PKG., ASSIST STEPS. #24365H
PRICE INCLUDES TRADE-IN-REBATE.

\$59,950

2024 K1500 CREW CAB LT TRAIL BOSS



HEATED BUCKET SEATS, CONV. PKG.,
DARK ESSENTIALS PKG., OFF-ROAD
ASSIST STEPS. #24318H PRICE INCLUDES
TRADE-IN-REBATE.

\$63,995

2024 K3500 LANDSCAPE DUMP DURAMAX DIESEL



CONV. PKG., PLOW PREP.,
HITCH COVER. #24311H

\$84,572

2024 K3500 DUMP TRUCK DURAMAX DIESEL

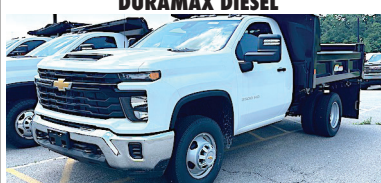

14,000 GVW, CONV. PKG., PLOW
PREP., HITCH, COVER, TRAILER
BRAKE. #24320H

\$81,713

2024 K2500 CREW CAB HIGH COUNTRY DURAMAX DIESEL



ALL THE OPTIONS ! #24359H

\$87,265

2025 LCF 6500XD CUMMINS DIESEL



AIR RIDE
25,960 GVW, ENHANCED AUDIO
SYSTEM, HEATED POWER MIRRORS,
ALUM. WHEELS, FITS 14-16' BODY.
#25029H

\$114,830

2024 C3500 12' RACK BODY



14,000 GVW, CONV. PKG., 40" SIDES,
HITCH.
#24123H

\$66,000

2024 LCF 4500 14' BOX + LIFT-GATE



14,500 GVW, POWER MIRRORS,
KEYLESS ENTRY, 14' ALUM. BOX,
2500# LIFT-GATE. #24235H

\$91,995



WWW.CHEVROLETBUICKGMCOFATTLEBORO.COM



CHEVROLET, BUICK, GMC OF ATTLEBORO

A Priority Automotive Dealership

**ROUTE 1, BETWEEN 95 + 295
SOUTH ATTLEBORO, MA**

508-761-4800

CHEVROLET'S MEDIUM DUTY TRUCK CENTER

- *REGULAR CABS, TILT CABS, CREW CABS 2WD OR 4WD
- *GVW'S UP TO 25,950 BODY LENGTHS UP TO 22'
- *DUMPS, PLATFORM/ RACKS, SWITCH-N-GO, CAR CARRIERS, TOW TRUCKS, SERVICE BODIES, MOVING VANS. IF YOU NEED IT DONE, WE CAN DO IT.
- *FULL SERVICE WITH 30,000LB. LIFTS.
- *GM'S #1 FLEET DEALER IN SE MA., RI, CT.



CALL OUR COMMERCIAL TEAM. "YOU'LL BE GLAD YOU DID !"

**2023 K5500
SWITCH-N-GO**



19,500 GVW, 11' BODY,
GREAT CHASSIS SPECS.
#23334H

\$103,664

2023 C6500 20' MOVING VAN



23,500 GVW, ALUM-GATE, E-TRACK,
SIDEDOOR. #23119H

\$110,000

2024 LCF 4500 12' BOX



14,500 GVW, HEATED POWER MIRRORS,
ENHANCED AUDIO. #R5213567

\$83,995

**2024 LCF 4500
CREW CAB**



POWER HEATED MIRRORS,
KEYLESS ENTRY,
FITS A 12' BODY. #24002H

\$72,925

2024 LCF 4500



176" WB FITS 18-20' BODY,
14,500 GVW, GAS. #24198H

\$68,000

2024 LCF 4500 14' BOX



14,500 GVW, POWER MIRRORS,
ALUM. 2500# LIFT-GATE.
#24235H

\$91,995

2024 K6500 CHASSIS



22,500 GVW, HEAVY DUTY DUMP
TRUCK SPECS., ALUM. WHEELS,
PRICE INCLUDES GM INCENTIVE.
#24351H

\$73,447

2024 C6500 CHASSIS



22,940 GVW., HEAVY DUTY DUMP
SPECS., #24332H
PRICE INCLUDES GM INCENTIVE

\$69,477

2024 LCF 4500 18' BOX



14,500 GVW, 2000# LIFT-GATE,
E-TRACK, POWER MIRRORS.
#24054G

\$89,995



WWW.CHEVROLETBUICKGMCOFATTLEBORO.COM



THIS AD IS COPYRIGHTED & OWNED BY TRUCK AND EQUIPMENT POST



CAT & JOHN DEERE RENTAL FLEET CONSTRUCTION EQUIPMENT AUCTION

*Construction Equipment, Aerial Lifts, Forklifts, Support
Equipment, Trucks and Trailers*

SATURDAY, NOVEMBER 2ND @ 9:30 AM
LONDONDERRY (Manchester), NEW HAMPSHIRE



**ADDRESS: 2 Kitty Hawk Landing,
Londonderry, New Hampshire 03053**



HIGHLIGHTS INCLUDE: **17 HYDRAULIC EXCAVATORS:** 2024 Doosan DX85R-3, 2018 Cat 308E2CR, Case CX160, Komatsu PC88MR-8, (2)New AGT H12R, (4)New Miva VA15, (2)New Miva VA13C, (5)New Miva VA13, **INTEGRATED TOOL CARRIER:** Cat IT 14G, **5 RUBBER TIRED LOADERS:** 2018 Cat 938M, Unused Titan TL16, (3)New Fland FL45, **3 TRACTOR LOADER BACKHOES:** Cat 420D, JD 310, JD 310G, **9 RUBBER TRACKED SKID STEERS:** 2021-2020 Cat 289D3, 2019-(2)2018 Cat 279D, 2018 Cat 259D, 2020 Takeuchi TL8, 2018 Bobcat T770, 2021 Bobcat T62, **7 MINI TRACK LOADERS:** (4)New EGN EG360T, (2)New EGN EG36C, Stand-On, **2 TELESCOPIC FORKLIFTS:** Skytrak 10054, Extreme 842, **3 FORKLIFTS:** (3)New Heli CPYD25, **ELECTRIC BOOM LIFT:** JLG E300AJ, **9 SCISSOR LIFTS:** 2018 Snorkel S4732E, 2018 Snorkel S3970RT, 2018-2017 Snorkel S3219E, (2)2019 Snorkel S3010P, 2019 Snorkel TM12E, 2018 Snorkel TM12, JLG E300AJ, **TRACTOR LOADER:** Like New NH Workmaster-70, **COMMERCIAL MOWER:** Jacobsen HR5111, **3 BOX VAN TRUCKS:** 2018 IH(26ft.), (2)2017 Hino 195, **TRUCK TRACTOR:** 2018 Freightliner Cascadia(sleeper, t/a), **PICKUP TRUCK:** 2017 Ford F350XL, **TAGALONG TRAILER:** Hudson 10-ton(t/a), **3 MULTI-USE CONTAINERS:** (2)CTN 40ft., New 40ft., **16 SNOW EQUIPMENT:** (3)New 10ft. Snow Pusher, (12)New 8ft. Snow Pusher, New 4ft. Mini Snow Pusher, **4 SCRAP RECYCLING EQUIPMENT:** (3)New 2-cu. yd. Self-Dumping Hopper, New 1.5-cu. yd. Self-Dumping Hopper, **AUTO LIFT:** New SKLP SK45T, **6 HEATING EQUIPMENT:** 2017 Frost Fighter IHS700LP, (3)Flagro 400, (2)Model #DF-4 Liquid Propane, **4 PRESSURE WASHERS:** (4)New Easy Klean 4000psi, **2 HYDRAULIC HAMMERS, 2 EXCAVATOR RAKES, 2 EXCAVATOR RIPPERS, 2 GRAPPLES, 23 EXCAVATOR THUMBS, 54 EXCAVATOR BUCKETS, 3 EXCAVATOR PARTS, 69 ATTACHMENTS:** (47)Skid Steer, (22)Excavator, **PLUS: BOOM LIFTS, AIR COMPRESSORS, WELDERS, LIGHT PLANTS, GENERATORS, PORTABLE BATHROOMS, 76 NEW SUPPORT EQUIPMENT, SURVEY EQUIPMENT:** New SKLP Laser Level.

SITE PHONE: (863) 660-4811 Billy

NH LICENSE: 6100 Jack Lyon

ALEX LYON & SON
SALES MANAGERS & AUCTIONEERS, INC.,
BRIDGEPORT, NY 13030



Phone: (315) 633-2944 • Fax: (315) 633-5635



Go to **WWW.LYONAUCTION.COM** for more details



T-QUIP
SALES & RENTALS INC.

Londonderry, NH

603-623-3669

www.TQUIP.com

**DAILY | WEEKLY | MONTHLY
EQUIPMENT RENTALS**



TRACKED DUMPERS

ROCK TRUCKS

EXCAVATORS

ROLLERS

DOZERS

BACKHOES

WHEEL LOADERS

SKID STEERS

CRUSHERS

SCREENERS

TELEHANDLERS

MOTOR GRADERS

SPECIALTY ATTACHMENTS

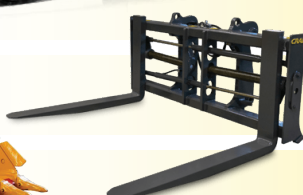

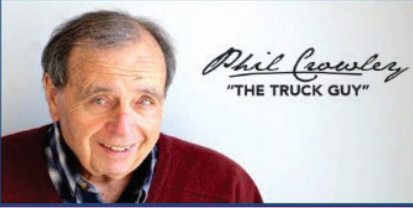
PLACE MOTOR Inc.*The "RIGHT PLACE" Since 1923***COMMERCIAL TRUCKS**

PHIL CROWLEY
866-449-7482 EXT. 213



19 Thompson Rd.
Rte. 193
Webster, MA.

4 TO CHOOSE FROM

**NEW 2024 FORD F-250 & F-350
REGULAR CAB 4X4 PICKUPS.
VARIETY OF COLORS !**

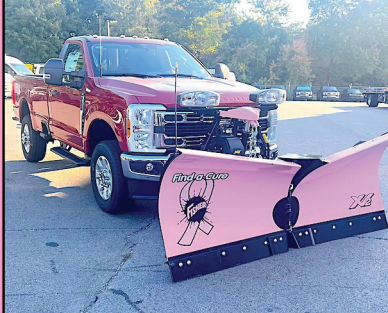

**NEW 2024 FORD F-350 4X4 REG CAB
XLT TRIM, 7.3L V8 GAS ENGINE, 8.6' XV2
FISHER PLOW AND SO MUCH MORE !**

2 TO CHOOSE FROM

**2024 FORD F-250 CREW CAB 4X4
PLATINUM 6.7 HO DIESEL ENGINE,
MOON ROOF AND MORE !**



**NEW 2024 FORD TRANSIT 250
MEDIUM ROOF, 2WD & AWD AND
MORE. 6 AVAILABLE !**

PICK YOUR BODY

**NEW 2024 F-350 - F-550 SUPER
CAB 4X4 CAB AND CHASSIS, GAS
& DIESEL. 6 AVAILABLE !**

PICK YOUR BODY

**NEW 2024 FORD F-350 4X4 CAB &
CHASSIS. 7.3L GAS ENGINE, 60 AND
84 CAB TO AXLE'S AVAILABLE !**

2 AVAILABLE

**NEW 2025 FORD E-350 CUTAWAY
15' AREOCCELL BODY WITH WALK
RAMP.**



**NEW 2023 FORD F-600 4X4,
7.3L V8 GAS, 4-5 YARD DUMP.
CALL FOR MORE DETAILS !**

PICK YOUR BODY

**NEW 2024 FORD F-550 4X4 CAB &
CHASSIS
7.3L GAS ENGINE, 84 CA.**



**MASSACHUSETTS OLDEST FORD
DEALER SINCE 1923**





PLACE MOTOR Inc.

The "Right Place" Since 1923

COMMERCIAL TRUCKS

Call Phil Crowley "The Truck Guy"
866-449-7482 ext. 213



19 Thompson Rd.
Rte. 193 Webster, Ma.



**** NEW 2025 FORD F-750 CAB & CHASSIS'S ****

**SHORT TO LONG WB 26,000GVW TO 33,000 GVW, 300HPS., AIR-BRAKES AND MORE !
12 AVAILABLE - PICK YOUR BODY**



**PICK
YOUR
BODY**

**2023 FORD F-450 4X2,
DIESEL, 108 CA.
CALL FOR MORE DETAILS !**



**2020 FORD F-350 4X4
XLT TRIM, DIESEL ENGINE,
24K MILES, ONE OWNER.
SUPER CLEAN !**

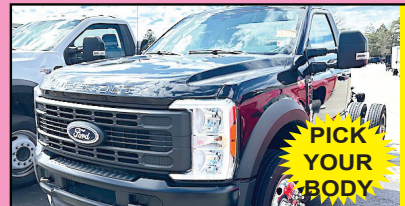

**PICK
YOUR
BODY**

**2023 FORD F-450 4X2,
6.7L DIESEL, XL TRIM, 60" CA**



**2021 FORD E-450
REFRIGERATION 14' BOX
32K, CALL FOR MORE DETAILS !**



**2023 FORD F-350 SUPER-CAB
4X4, XL TRIM, 7.3L V8 GAS ENGINE,
HAULER BODY, 5K FOR MILES.
CALL FOR DETAILS !**



**2024 FORD F-650 SUPER-CAB
7.3L V8 GAS ENGINE, UNDER 1,000
MILES. CALL FOR MORE DETAILS !**

WWW.PLACEMOTOR.COM



DEJANA
Truck and Utility Equipment



**COMMERCIAL
VEHICLE CENTER**



TRUCKCOUNTRY.US

USED TRUCK PARTS



ONLINE 24-7



INSTALLING NEW AND USED TRUCK BODIES



NEW CADET FLAT BEDS.
Assorted Sizes, Call With Your
Needs, Starting @ \$2,375



9' HIGH TOP SERVICE BODY.
DRW, No Rust, #245846,
\$4,500



8' DUMP BODY, DRW,
Recently Reconditioned,
#245849, \$3,500



2008-2010 FORD SUPER DUTY
SUPER CAB With Doors, Rock
Solid, #245886, \$3,500



12' KNAPHEIDE LANDSCAPE
BODY. Like New, #245874,
\$9,500



NEW RUGBY DUMP BODIES.
Tubs & Replacement Parts,
Installation Available



10' STORAGE BODY. Roll Up
Door, Dry, #245870, \$1,500



9' READING UTILITY BODY.
60" CA, SRW, Solid, #245872,
\$4,000



GMC C4500/ C5500
ROLLING 4 x 4
CONVERSION, #235745,
\$5,000



1-860-423-6004

Mon-Fri 8-5

1535 WEST MAIN STREET, WILLIMANTIC, CT

Closed
Sat & Sun



JP RIVARD

Trailer Sales Inc

Call Matt - 508-962-4543

Locations in Ayer, MA and Devens, MA

*We Deliver
Storage Solutions*

60 PLUS YEARS SERVING THE
NORTHEAST AREA

Over 150 Containers – In Stock
With Choice Odd Sizes & Specs
FAST Delivery Is Available
Always Best Customer Service

40' HIGH CUBE 3 DOOR



6 New One Trip
40' High Cube.
Double Doors
On One End
And 36" Door
On Other
\$6,200

40' HIGH CUBE DOUBLE DOORS



40' High Cube
Container,
Doors On Each
End.
\$6,200.
6 Available

20' HIGH CUBE, DOUBLE DOOR



One Trip 20'
High Cube
Containers,
Doors On Each
End
\$4,800
2 Available

20' FULL OPEN SIDE



BEIGE AND GRAY IN STOCK

New One Trip
20' Full Open
Side Containers
In Stock, \$7,400.
2 Available

20' 1 TRIP - HIGH OPTIONS

GREEN AVAILABLE MID
NOVEMBER



\$3,500

New 20' One Trip Containers
30 + In Stock Beige Or Light Grey

ONE TRIP 20', 4' SIDE DOOR



New One Trip
20'. 4' Side
Door, Std End
Doors, Beige,
In Stock
\$4,990.
4 Available

40' HIGH CUBE - 1 TRIP



New
40' One Trip
High Cube
Containers,
In Stock,
\$5,200
6 Available

40' HIGH CUBE 1 Trip, 4 Side Doors



New 40'
High Cube
Containers,
With 4 Side
Doors, In
Stock, \$10,500

SALES TAX IF APPLICABLE + DELIVERY IS NOT INCLUDED



WWW.SCRANTONMOTORS.COM
777 TALCOTTVILLE ROAD VERNON, CT • 860-281-6726



2024 GMC SIERRA 3500. DOUBLE CAB,
DURAMAX DIESEL, READING SERVICE
BODY, #R9669



2024 GMC SIERRA 3500. 11' SERVICE
BODY, DRW, 6.6L GAS, 10 SPEED
ALLISON AUTOMATIC, #R9561



2024 GMC SIERRA 3500 CREW CAB
PRO. 4x4, DRW, 6.6L V8, Reading
Service Body, #R9565



2024 GMC SIERRA 3500 CREW CAB.
4X4, 6.6L GAS, DRW, RUGBY DUMP
BODY, #R9400



2024 GMC SAVANA 3500 CUTAWAY.
6.6L V8, 12' AEROCCELL BODY, #R9757
9 TO CHOOSE, \$55,000



2024 GMC SIERRA 1500 DOUBLE CAB.
4X4, 5.3L V8, AUTOMATIC, #R9776



2024 GMC SIERRA 3500 CUTAWAY.
6.6L V8, 16' CLASSIC CUBE BODY,
#R9660



2024 GMC SIERRA 3500 CREW CAB.
SRW, READING SERVICE BODY, 6.6L V8,
#SR9588



2024 GMC SAVANA 3500. READING
ALUMINUM SERVICE BODY, BACK UP
CAMERA, LADDER RACK, #R9708 ,
8 TO CHOOSE, \$62,000 - \$74,000



2024 GMC SIERRA 3500 PRO DOUBLE
CAB. 6.6L V8, READING SERVICE BODY,
R9652, 2 TO CHOOSE



2024 GMC SIERRA 3500 DUMP.
DURAMAX DIESEL, 2WD, DRW, #R9315



2024 GMC SAVANA 3500 CUTAWAY. 17'
AEROCCELL BODY, 6.6L V8 AUTOMATIC,
#R9661

MANY OTHER TRUCKS IN STOCK. CALL FOR DETAILS



WWW.SCRANTONMOTORS.COM





920 W. Chestnut St. **Brockton, MA:** Mon-Fri 8 am-5 pm & Sat 8-12 **508-586-1666**
 42 Winter St. **Pembroke, MA:** Mon-Fri 8 am-3 pm **781-826-1666**

Stock up early and save!

**Call us or stop by our stores for
bulk pricing!**

**POWER
SERVICE** 
Diesel Additives



HOWES LUBRICATOR
PRODUCTS
Professional Grade Performance Since 1920
Diesel Treat

***Anti-Gel Winterizer
& 911***



K100
FUEL TREATMENT
***Treatment & Stabilizer
501***

Cutting Edges in Stock

Popular sizes ranging from 7'6" to 12' including X blades
Call For Pricing

CANDIA TRAILER

www.CandiaTrailer.com
& LANDSCAPE EQUIPMENT CO
All Prices Cash & Carry! Installation Available!

SAVE TIME & FUEL • WE SHIP!

1-866-761-0196

NH 603-483-2541 • Fax 603-483-2842

35 High St, Candia 4 Coners, Candia NH
10 Minutes East of Manchester, NH • 1 hour From Boston



DUMP TRAILERS. 12', 14', 16 Ft.
Twin Piston, Powder Coat, Ramps,
Battery, **Ready To Go**



7 TON EQUIPMENT TRAILER .
20' Power Tilt, Tandem Axle,
USA Made **Also Aluminum Trailers**



ALUMINUM LANDSCAPE TRAILERS



DURA MAG ALUMINUM FLATBED BODIES. Industry's Highest Quality,
Call With Your Specs.



ENCLOSED UTILITY



MOTIONLATCH TECHNOLOGY. One-Hand, One-Motion Drawer Pull. Dual Latches Keep Drawers Closed During Transit.



Drawer Tool Organizers – CTECH Storage Solutions

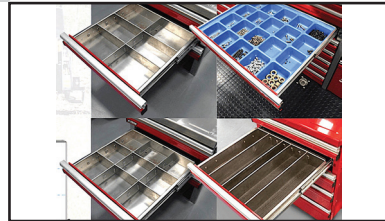

Divider-Holder Tabs Will Accommodate A Wide Range Metal Dividers



CTECH – Drawer Units That Fit Into Your Utility Body



LANDSCAPER TRAILERS. Dual Axle & Single Axle,
Ready To Go



HOMESTEAD Enclosed Trailers.
Stocking 8 Ft – 24 Ft

- ALUMINUM TRUCK BODIES -

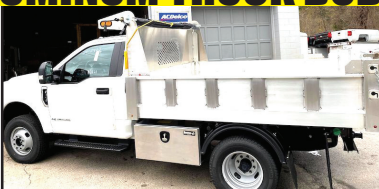

DURA MAG ALUMINUM DUMP BODIES Complete Sub-Frame,
Power Pac, LED Lights.



CUSTOM ALUMINUM FLATBED BODIES



TAKE OFF BEDS.
Ford – GM – Dodge
Call With Your Specs



ALUMINUM SERVICE BODY



CANDIA TRAILER

www.CandiaTrailer.com
& LANDSCAPE EQUIPMENT CO
All Prices Cash & Carry! Installation Available!

SAVE TIME & FUEL • WE SHIP!

1-866-761-0196

NH 603-483-2541 • Fax 603-483-2842

35 High St, Candia 4 Corners, Candia NH
10 Minutes East of Manchester, NH • 1 hour From Boston



IN STOCK GALION DUMP BODIES. 8 Ft Thru 16 Ft. Call With Your Specs Today



8 Ft & 6 Ft EZ SLIDE-IN DUMP BODY. Complete Head Board, Tarp, & Hoist.



HARSH HOIST

2.5 to 45 Ton, Single or Double Piston. Convert a Flatbed Body to a Dumping Body. HOIST & POWER PACK

USA Made



BUTCHER Dump Power Pac with control Gravity Down \$595



LOAD COVER

7' X 12' Mesh tarp & Hardware Kit \$269



Pintle Plate
\$459



15 Ton Pintle Hook \$89 – WE SHIP



Retractable Step
One Step \$119
Two Step \$129
Three Step \$139

I-PACK TOOL BOX

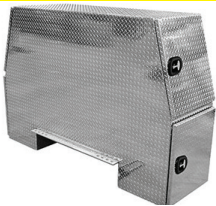

Diamond, Aluminum, Or Black



HEADACHE RACKS – Aluminum, USA Made, With Or Without Window Cut Out, Hi & Low Profiles, LED Light Options, Sport Series & Pro Series.



Shuttle Door
\$199



TRANSFER TANK & PUMP. Made In USA, 12 Ft Hose, Nozzle Gun, 15 gpm, In Stock – We Ship



UNDERBODY TOOL BOXES

Powder Coat Diamond Aluminum Door



Diamond Aluminum Door



SALVADORE

FAMILY OF DEALERSHIPS

442 West Broadway, Gardner, MA



978-616-6127

SalvadoreRam.com

**We've Got
Your Truck***For less!***SAVE
\$8,500!**

Ready for Upfit!

**2024 RAM 3500HD
C&C TRADESMAN
CREW CAB 4X4**
6.4L V8 HEMI ENGINE - 6-
SPD AUTO
TRANSMISSION - BACKUP
CAMERA - 18" WHEELS
MSRP: \$59,920
NOW: \$51,420
STK # N23131

**SAVE
\$1,500!**

Ready for Upfit!

**2024 RAM 3500HD
C&C TRADESMAN
REG CAB 4X4**
6.7L I6 CUMMINS TURBO
DIESEL ENGINE - 6-SPD
AUTO TRANSMISSION -
60" CA
MSRP: \$71,900
NOW: \$70,400
STK # N24072



Switch-N-Go Hoist System

**2024 RAM 5500HD
C&C TRADESMAN
CREW CAB 4X4**
6.7L I6 CUMMINS TURBO
DIESEL ENGINE - 6-SPD
AUTO TRANSMISSION -
84" CA
MSRP: \$98,430
NOW \$96,930
STK # N24068

**SAVE
\$12,000**

Aluminum Dump Body!

**2024 RAM 3500HD
C&C TRADESMAN
REG CAB 4X4**
6.4L V8 HEAVY DUTY HEMI
ENGINE - 6-SPD AUTO
TRANSMISSION - 60" CA
MSRP: \$82,565
NOW: \$70,565
STK # N24128

**Recently
Reduced!**

Duramag Service Body

**2024 RAM 3500
TRADESMAN REG
CAB 4X4**
6.4L V8 HEAVY DUTY HEMI
MDS ENGINE - 8-SPD
AUTO TRANSMISSION -
18" WHEELS
MSRP: \$75,305
NOW: \$71,545
STK # N24062

**SAVE
\$4,100!**

Reading Service Body

**2024 RAM 3500HD
TRADESMAN REG
CAB 4X4**
6.4L V8 HEAVY DUTY HEMI
MDS ENGINE - 8-SPD
AUTO TRANSMISSION -
18" WHEELS
MSRP: \$76,655
NOW: \$72,555
STK # N24036

**SAVE
\$5,386!**

Lots of Tech!

**2024 RAM 3500
C&C TRADESMAN CREW CAB
4X4**
6.7L I6 CUMMINS HO
TURBO DIESEL ENGINE -
6-SPD AUTO
TRANSMISSION - 64" BOX
MSRP: \$92,210
NOW: \$86,824
STK # N24052

**SAVE
\$5,000!**

Multiple in Stock! High Roof!

**2024 RAM
PROMASTER 2500
TRADESMAN**
3.6L V6 24V VVT ENGINE -
9-SPD AUTO
TRANSMISSION - GVWR
8,900LBS - 16" WHEELS
MSRP: \$55,705
NOW: \$50,705
STK # N24057



Ready For Upfit!

**2024 RAM 5500HD
TRADESMAN REG
CHASSIS CAB 4X4**
6.7L I6 CUMMINS TURBO
DIESEL ENGINE - 6-SPEED
AUTO AISIN AS69RC HD
TRANSMISSION
MSRP: \$79,110
STK # N24078



Switch-N-Go Hoist System

**2024 RAM 5500HD
C&C TRADESMAN
REG CAB 4X4**
6.7L I6 CUMMINS TURBO
DIESEL ENGINE - 6-SPD
AUTO TRANSMISSION -
84" CA
MSRP: \$107,925
STK # N24079

Not responsible for typographical errors. Inventory changes frequently. Please call for pricing and details. Pricing subject to change due to manufacturer rebates.



www.bhtrailersandplows.com

6 Center Parkway
Plainfield, CT
06374

860-949-7863

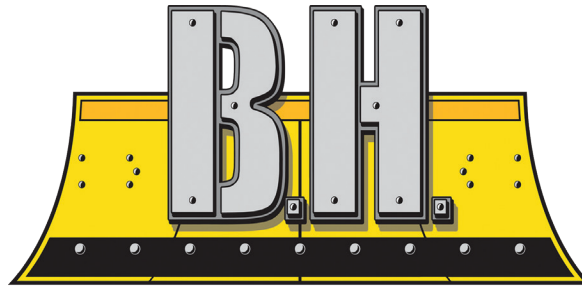

TRAILERS AND PLOWS

2207 Hartford Ave.
Johnston, RI
02919

401-214-3735



**BOSS
SNOWPLOW
PRESEASON
SALE!**



CM Aluminum Skirted
Flat Bed, Gooseneck
& Receiver Hitch Built In
Starting at \$7,495



CM SK Skirted Flat Bed
Gooseneck and Receiver Hitch
Built In, Starting at \$6,995



CM AL RS Flat Bed
With Apron
Starting at \$3,695



CM RD Beds
Over 100 Beds In Stock!
Starting at \$4,395



LOAD TRAIL CH14
83 x 22 with 24"
Wide Stand-Up Ramps
14,000Lb. GVWR, \$6,595



LOOK Element
75 x 16, Ramp Door
Screwless Skin
7 Ft. Tall, \$8,995



LOAD TRAIL DE14
83 X 14, 4 D-Rings
14,000Lb. GVWR
9,870 Lb. Payload, \$8,895



LOAD TRAIL GL22
102 X 32 Hydraulic
Dove Tail and Jacks
24,000Lb. GVWR, \$22,995



SALVADORE
FAMILY OF DEALERSHIPS



CHEVROLET  Together let's drive™
978-616-1416 SalvadoreChevy.com



SAVE \$9,500!

WOW! SOME WILL QUALIFY
TO SAVE \$17,000!

2024 SILVERADO EV
CREW CAB 3WT 4WD
GM ULTIUM ELECTRIC
PLATFORM 393 MILES ON
A FULL CHARGE AND
100,000 MILES WARRANTY
- WELL EQUIPPED
MSRP: \$74,900

EVERYONE SAVES
\$9,500 OR MORE!



SAVE \$20,000!

12' Duramag Box

2022 CHEVROLET
SILVERADO 5500HD
C&C

6.6L DURAMAX TURBO-
DIESEL V8 ENGINE -
GVWR OF 19500 LBS

MSRP: \$76,845

NOW: \$56,845

STK # C22187



Just Reduced!

Capable for Up to 12' Body!

2024 CHEVROLET
SILVERADO 5500HD
4WD CHASSIS

6.6L V8 DURAMAX TURBO
DIESEL ENGINE - 84" CA-
GVWR, 19,500 LBS

MSRP: \$76,247

NOW: \$66,747

STK # C24234



SAVE \$5,000!

Fuel Saver Body!

2023 CHEVROLET
EXPRESS COMMERCIAL
CUTAWAY

17' UNICELL AEROCCELL
VAN BODY, WALK RAMP,
AIR DEFLECTOR,
ALUMINUM ROLL UP
DOOR, BULKHEAD DOOR,

MSRP: \$60,055

NOW: \$55,055

STK # C23231

SalvadoreChevy.com | 442 West Broadway, Gardner, MA 01440

Not responsible for typographical errors. Pricing subject to change due to manufacturer rebates.



2006 FORD

F-550.

4X4 Dump
Flatbed W/ Sides,
6.0 Diesel,
9' MC Fisher Plow,
4 Yd Stainless
Sander, New
Cab & Rockers,
\$22,500.

401-265-0033



**2019 F550 4X4
SUPER HAULER**

Custom Aluminum
Body.

Norwood, MA.

617-429-7385.



2015 PETERBILT

348 DUM, 4 X 4,

Recent Rebuild On Front
Axle, 140,132 Miles, 5630
Hours Dual Compartment
Dump Body, New Tires
Asking **\$85,000.**

978-874-1509



2014 JOHN DEERE 310SK. 2,081 Hours, 4X4, 2-Stick
Backhoe, Controls Heat/Air, **\$85,000.** North Haven, CT
203-415-8025



2021 WESTERN STAR TRACTOR, DD 16 Detroit Engine, 7 Spread
Allison Automatic, AC, Power Windows, Cruise Control, Aluminum Dura
Bright Wheels, 218k Miles, **\$140,000 or BO** - Call 781-417-3018

2007 IH 4300 26Ft

VAN BODY. DT466,

Automatic, AC, Non-CDL,

24,299 GVW, Two Rows

E-Trac, 424,814 Miles, Runs

Good, **\$5,000.** Ask For

Jane, 508-336-6633



508-328-8938**THE TRUCK STORE****Mon-Fri 8:30-5pm
Saturday 8:30-4pm****www.TruckStoreSales.com**

1700 Broadway - Rte 138 – Raynham, MA • Take Exit 8 Off Rte 495, East Rte 138, On Your Left

2000 MACK RD 688SX 14' Dump Body,
350 H.P., Auto., 18F/58R, LOW miles, Very clean.2020 + 2022 HINO REEFER VANS.
DIESEL, AUTO, CALL.2005 MACK GRANITE SPLIT REAR
LOAD RUBBISH BODY 35K Miles.2022 HINO HOOK-LIFT. DIESEL,
AUTO, 38K MILES, \$79,500. (ALSO, 2015
AVAILABLE)2022 ISUZU REEFER TRUCK.
16,000 Miles.2021 FORD MOVING TRUCK, Crew Cab,
Auto, Under CDL, 99K Miles.2022 PETERBILT C/O. Under CDL, 60K
Miles, Auto, Reefer Or Flatbed Available.2022 HINO 268 Flat Bed: Diesel, Automatic.
ONLY 2,000 Miles! Will up fit w/Refer Body
or Van Body. 2 AVAILABLE.USED 12' to 26' REFER & VAN BODIES
Call with your needs.(2) 2020 ISUZU NRR UTILITY BOX
TRUCKS. 18K-30K MILES, DIESEL,
AUTO, CALL.2017 FREIGHTLINER M-2: CUMMINS
Diesel, Auto, PTO Accept. Will Separate.2015 FREIGHTLINER 114 SD WITH NUWAY
SIDE LOAD ONE-ARMED BANDIT. 9L
CUMMINS, AUTO, EXTRA HEAVY DUTY, CALL.2017 FREIGHTLINER CASCADIA
Tandem Axle Day Cab. ISX Cummins 450
HP, Auto. 175K Miles, \$69,500.2022 ISUZU NQR. 10,000 Miles,
Reefer Body Available.2013 PALFINGER MOFFET FORK
LIFT: 900 HOURS.2002 VOLVO Heave Tri Axle Dump
Chassis: 8LL, Clean Title. Slight Damage.
\$15,0002012 UD 18 YARD RUBBISH
TRUCK: LOW MILES. CALL.2022 PETERBILT SINGLE AXLE
TRACTOR. DIESEL, AUTO,
ONLY 5,500 MILES, CALL.USED MONROE STAINLESS STEEL
SANDER W/CALCIUM TANKS2002 MACK R MODEL:
TANDEM**2005 PETERBILT
337 TANDEM
CAB & CHASSIS.
Cummins, Allison
Auto, Low Miles****2 USED
HOOK-LIFT
BODIES
IN STOCK.****LATE MODEL ISUZU &
HINO CUMMINS DIESEL
4 CYL DIESEL ENGINE &
TRANS,
2006 USED MACK
ENGINES, ALLISON
TRANSMISSIONS.**2017-2022 INTERNATIONAL REEFERS.
CUMMINS DIESEL, 50K MILES, 16'-26',
MANY AVAILABLE, WILL SEPARATE.**USED 2015
ROLL-OFF
BODY, CALL.****2005 MACK CV 713
CAB & CHASSIS:
AUTOMATIC,
20F/52R,
30K MILES!****USED
26' & 18'
FLAT BED BODIES
BED BODY
CALL FOR
DETAILS.****2017
INTERNATIONAL
CAB & CHASSIS:
CUMMINS DIESEL,
AUTOMATIC.
LOW MILES.**

SALVADORE
 FAMILY OF DEALERSHIPS

PREOWNED
SuperCenter
SalvadoreAuto.com
978-616-6127

QUALITY PREOWNED TRUCKS YOU CAN DEPEND ON!

**INCLUDES
PLOW**
READY FOR SNOW!
**2020 RAM 2500
TRADESMAN**
 44,738 MILES - 8 SPEED
 AUTOMATIC 6.4L HEAVY
 DUTY V8 HEMI - WELL
 EQUIPPED!

NOW ONLY \$33,798
STK # N24053A

CERTIFIED
LESS THAN 14K MILES!
**2024 SILVERADO 3500 HD
LTZ**
LESS THAN 7,500 MI

 7,477 MI - 6.6L - V8 TURBO
 DIESEL. 10-SPEED
 AUTOMATIC - LTZ
 PREMIUM PACKAGE

NOW ONLY : \$54,298
STK # C24252A

CERTIFIED & READY FOR SNOW!
**2021 RAM 3500
LARAMIE LONGHORN
CREW CAB**
 45,762 MI - SHARP TAN &
 BLACK INTERIOR - 12"
 TOUCH SCREEN - 6-SPEED
 AUTOMATIC I6 ENGINE

NOW ONLY \$65,998
STK #N24054A

JUST REDUCED!
**2018 RAM 5500HD
TRADESMAN**
 109,655 MILES - 6.7L I6
 CUMMINS TURBO DIESEL
 AISIN - 6-SPD AUTO
 TRANSMISSION - DUAL
 REAR WHEELS-TRAILER
 SWAY CONTROL

NOW ONLY \$38,898
STK # N23055A
249 Timpany, Blvd., Gardner, MA 01440

Not responsible for typographical errors. Inventory changes frequently.

2007 STERLING. Only 72,000 Miles, Allison Auto, 450 HP
 Mercedes, 82K GVW, **\$79,000.** 860-625-4487

1994 CAT 320L. Excavator
 W/ Hydraulic Thumb, 11K Hours,
 Long Stick & Long Undercarriage,
 Good Condition, Good Bottom,
 Heavy Duty Bucket Rebuilt,
 1 Owner, Well Maintained,
 6-Cylinder Turbo Diesel Engine,
 Ready To Work, Heat, Radio,
\$55,000.
 johntrucktrader@gmail.com

AREA HYDRAULICS

810 Quaker Hwy. Uxbridge, MA
508-278-6670
Cylinder Resealing
We Make Hose Assemblies
After Hours Service Available!
Parker
Buyers
 PRODUCTS COMPANY

2014 KENWORTH T660.

 Cummins Factory Reman ISX15 500 HP,
 13 Sp With 350,000 Miles, Recent New Clutch,
 DOC, Serviced DPF, Radiator And Frame, Oil
 Cooler, Air Dryer, Virgin Rubber, Ready To Go
 To Work, **\$32,500.** North Kingstown, RI
 401-829-7008

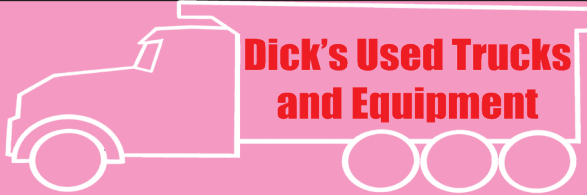
207-623-4239



2009 LULL 1044-54 SERIES II.
10,000 lb Lift, Tilt, Forks, Four Wheel Drive And Steering.
\$45,000



2004 INGERSOL RAND DD-118HF.
Vibratory Double Drum Roller,
\$10,000



2007 CAT 226B SKID STEER.
Full Cab, Auxiliary Hydraulics,
\$14,000



2015 CAT D6N LPG DOZER. Six Way Blade, 5,100 Hours, Good Undercarriage,
\$180,000



1997 INGERSOL RAND DD-90.
Vibratory Double Drum Roller,
\$9,500



EAGLE PICHER R80 FORKLIFT.
6000 LB Capacity, Side Shift,
\$10,000.



2003 CATERPILLAR 322CL EXCAVATOR.
Twist-A-Wrist,
\$45,000



1992 MICHIGAN L50 LOADER. Bucket And Forks,
\$18,000



1998 KENWORTH T600 TRACTOR.
C12, 10 Speed, 46,000 Rears, Full Lockers, Air Ride,
\$17,000.



2001 International T/A Tractor. C12 CAT, 13 Speed, Air Ride, Wet System, Polish Alum Wheels.

Dick's Used Trucks & Equipment
146 River Road, Chelsea, Maine



**WE TAKE
ANYTHING IN
TRADE**



Jolly John's

Truck & Equipment

**FINANCING
AVAILABLE**

We Pay CASH For Your Trucks & Equipment



2014 FORD F-350 4x2 Crew Cab Utility Body, 6.7L Ultra Low Sulfur Diesel 300 HP, 14000 lb GVWR, Spring Suspension, 176" WB, 9' Knapheide Body, Racks, Fully Serviced, \$21,900



2004 FORD F-750 XL Dump Truck, Cat C7 6 Cylinder 7.2 L Diesel 210 HP, 7 Speed Manual, Spring Suspension, 148" WB, PTO, McClain Gallion 9' Steel Body, Manual Roll Tarp, Pintle Hitch, Fully Serviced, \$24,900



2019 Ford F-450 XL 4x4 Dump, 11' Rugby Dump Body, V8 6.7L Diesel 330 HP Engine, Differential Lock, 170" Wheelbase, Manual Roll Tarp, Chassis Is Rust Free, \$64,900

NEW INVENTORY JUST ARRIVED!



2013 FORD F450 XL 4x4 FLATBED WITH CRANE. V10 6.8 L Gas, 200" WB, 11' x 96" Bed, Tiger 2085 Truck Crane 200 lb Capacity, Tool Boxes, Hitch, Ready To Go. \$26,900



2016 PETERBILT 365 T/A TRACTOR. 6 Cyl Paccar Turbo Diesel, 455 HP, Jake Brake, Auto, Wetline, 12K Front, 46K Rears, Air Time Suspension, \$49,900



2016 FREIGHTLINER CASCADIA 125 6x4 T/A Day Cab. Detroit DD15 6 Cylinder 14.8L Diesel 505 HP, Eaton Fuller FRO-15210C 10-Speed Manual, 12000 lb F/A, 40000 lb Rears, Meritor Drive Axles, Airliner Air Ride Suspension, Air Sliding 5th Wheel, \$44,900



2017 Isuzu NPR. 4 Cylinder 317 CID Ultra Low Sulfur Diesel, 210 HP, Automatic, 14500 lb GVWR, Supreme 16' x 96" Wide x 85" High Body, Curbside Door, Liftgate, Freshly Serviced & Ready To Go. \$22,900



2018 GMC G3500 4x2 Van Truck, V8 6.0L Gas, Automatic, Spring Suspension, 178" Wheelbase, Morgan 16' x 96" Wide x 72" High Body, \$19,900



2016 Volvo VNL300 S/A Day Cab Tractor. Volvo D11J365 6 Cyl 10.8L, 11522 Engine Hours, Eaton Fuller 10-Speed Manual, 12000 lb FA, 23000 lb RA, Air Ride Suspension, Dual Fuel Tanks, \$17,900

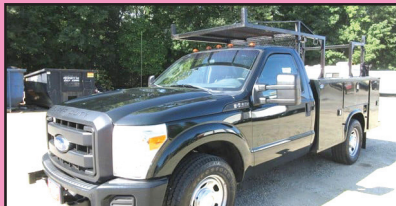

2015 FORD F350 SERVICE TRUCK. 6.2 L Gasoline Engine, 4318 Engine Hrs, Automatic, Spring Suspension, 141" WB, Knapheide 9' Service Body, AC, Strobe Lights, Racks. Ready To Work \$18,900



2016 Isuzu NPR. GM V8 6.0 Gas, Automatic Transmission, 14500 lb GVWR, 225 /70R19.5, Spring Suspension, 150" Wheelbase, Supreme 16' x 96" Wide x 85" High Body, Liftgate, Air Conditioning, \$19,900



2019 FORD TRANSIT 150 4x2 Cargo Van, Ford 3.7 L Gasoline Engine, Power Windows & Locks, Closest You Will Get To New In A 2019 Vehicle, Drawers, Ladder Racks, Ready To Go. \$29,900



2015 Nissan Frontier 4x2 Extended Cab Pickup, 2.5 L 4 Cylinder Gasoline Engine, Automatic, Air Conditioner, Truck Cap, 4700 lb GVWR, 235 /75R15 Tires, 6' Bed Covered Cargo Bed, Recently Serviced And Safety Checked. \$9,900



2019 GMC G3500 4x2 Van Truck, GM Vortec V8 6.0L Gas, Automatic, Spring Suspension, 178" Wheelbase, Supreme Corp. 16' x 96" Wide x 72" High Body, \$21,900



2019 FORD F-150 XL, CREW CAB, 4X4, This Is A Well Maintained F-150 That Is Ready To Go, Freshly Serviced, Power Windows & Locks, Automatic, Bluetooth, \$24,900

Call Nick 860-861-1326 or Mike 860-861-4199
www.jollyjohnstruckandequipment.com



CAREY AUTO

INC
TRUCK EQUIPMENT
SALES



37 County Road
Route 106
Plympton MA 02367
PH: 781-582-1378
FAX: 781-585-4438



2015 KENWORTH T-370W/KNUCLE BOOM:
CUMMINS DIESEL, AUTO., MANY OPTIONS,
GREAT CONDITION.



2014 KENWORTH T300 W/NEW HAD 185:
CUMMINS DIESEL, AUTOMATIC. HOOK 36"/54".
HR 1500 TARP SYSTEM. \$85,000.00



2004 IH 7400 21,500 miles automatic Effer
Crane 60' of reach with winch on end
\$75,000



GALION DUMP BODIES IN STOCK NOW!
INCLUDES CAB SHIELD & HOIST.
CALL FOR PRICING.



CM DELUX 9'4" 94/60/34.
\$10,500.



2013 FORD F750 DUMP TRUCK: 6.7
CUMMINS DIESEL, ONLY 128K MILES.
\$24,000.



2002 CAT 311C EXCAVATOR:
5,853 HOURS,
\$36,000



READY TO GO COMPLETE TRUCK PACKAGES.
LOTS OF OPTIONS AVAILABLE
New & Used Trucks Ready To Go!



CM ALUMINUM FLATBEDS IN STOCK NOW!
MANY SIZES. CALL FOR PRICING

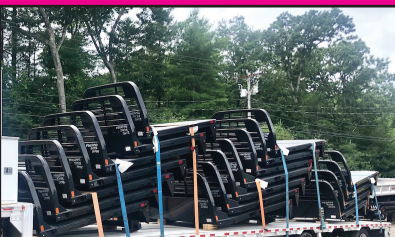

STEEL FLATBEDS
IN STOCK NOW! MANY SIZES.
CALL FOR PRICING.



2005 F450 9' CHIPPER FOX W/DUMP: GAS,
AUTO., ONLY 76K MILES. CHIPPER BOX WILL BE
PAINTED. CHOOSE YOUR COLOR. \$19,500.

SALES,
SERVICE,
PARTS

CALL TOLL FREE: 781-582-1378
WWW.CAREYTRUCKEQUIPMENT.COM

CUSTOM METAL
FABRICATION
AVAILABLE





**2021 HITACHI ZX210 LC-6, 2600 Hours,
Heat/AC, rear and side camera, QC, 36"
bucket, thumb, auxiliary hydraulics.
\$129,500**





Fowler's Auto Wrecking Inc.

Belldtown Recycling Center



860-267-7140 • 24 Old Coach Rd East Hampton, CT

Detroit Series 60 12.7L Engines

EGR DDEC-IV

NON-EGR DDEC-IV

Good Running Take Out Engines

Recent Remanufactured Engines

Core Engines

Engine Accessories

6 Month & 1 Year Warranties Available

Call Today For Pricing

CALL: 860-267-7140

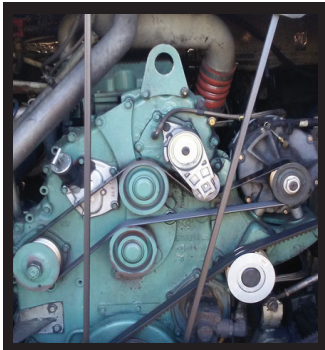

Complete Coaches For Parts

- MCI, Vanhool, and Prevost Buses For Parts
- Compressors, Condenser & Evaporator Motors
- Wheels, Tires, Suspension & Brake Parts
- Electrical Parts, Interior & Exterior Lighting
- Tag Axles & Drive Axles
- Compartment, Service, and Entrance Doors
- Fiberglass Body Panels & Glass
- Complete Electric Wiper Conversion Kits
- Radiators, Intercoolers, and Condensers
- Standard 6 Month Warranty On All Parts



**Buses Are Not Intended
For Resale - Salvage Titles**



Allison B500 Transmissions

- Allison B500 With or Without Retarders
- Good Running Take Outs
- Recent Remanufactured Units
- Core Transmissions
- Allison Shift Pad Selectors
- Allison TCM (Transmission Control Modules)
- Standard 6 Month Warranty
- Call Today For Pricing

CALL: 860-267-7140



Bobcat E35 Mini Excavator.
Runs & Operates
Good, 5637 hours, New
Crankshaft & Engine
Overhaul At 4,000 Hours,
Ready To Work \$17,500,
Call Tony @ Belldtown
Motors 860-250-9118



**John Deere 160C
Excavator.** Runs &
Operates Good, 4939
hours, New bucket &
Bushings, Needs Nothing,
\$38,250, Call Tony @
Belldtown Motors
860-250-9118



**Freightliner FL70 Box
Truck.** CAT 3126 Engine, 6
Speed Manual, 33,000 LB
GVWR, 255K Miles, Runs
& Drives, \$10,500,
Call Tony @ Belldtown
Motors 860-250-9118





Rhode Island Truck and Trailer



334 Providence St. West Warwick, RI
401-821-3109



DOWNEASTER
6Ft. Dump Inserts
\$3,995; \$400 Installation



DOWNEASTER Dump Bodies
9', 10', and 11' In Stock!
Starting at \$7,495



2024 ROCK SOLID 6' X 12'
Barn Door, 6' Interior
Blackout Package, \$4,995



2024 HIGH COUNTRY XPRESS
7' X 12' Aluminum Cargo
Trailer Ramp Door, V-Nose
6'7" Interior, \$8,295

www.ritruckandtrailer.com



2018 WESTERN STAR 4900 TRACTOR, DD 16, 6 Speed
Allison Trans, AC, Power Windows, Cruise Control, Aluminum
Wheels, 333k Miles, **\$85,000** - Call 781-417-3018



2006 MACK CH613.
460 HP MACK ENGINE, 18 Spd,
46K Rears, 11x24.5 On
Polished Aluminum,
\$37,500., Lawrence, MA
603-973-0809

EQUIPMENT BODY REPAIR & PAINTING

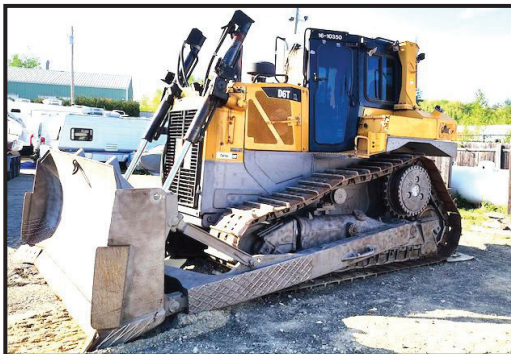

- Welding
- Sand Blasting
- Exterior Painting
- Expert Fiberglass Repair
- Metal Fabrication
- Rust Proofing & Frame Painting
- Body Repair
- Family Owned
- 38 Years

USA Auto Body & Heavy Equipment

8 Gordan Rd Unit 3 Bow NH

603-223-1757



COLONIAL WEST

COLONIAL-WEST CHEVROLET OF FITCHBURG

DISCOVER FALL SAVINGS



2022 CHEVY EXPRESS 2500 CARGO VAN:
24,901 MILES, SUMMIT WHITE, BACK-UP
CAM, WIFI, HEATED MIRRORS, STK#5434,
\$32,975.



2020 FORD TRANSIT CARGO VAN AWD.
AUTO, SHELVING, LADDER RACKS, 47K
MILES, STK#5491, \$38,975.



**2012 CHEVY SILVERADO 1500 LT EX CAB
FLATBED 4X4 W/TOOLBOXES, 5.3L V8,
BLUE TOOTH, REMOTE START, BRAND
NEW DIAMOND PLATE BODY, 95K MILES,
STK#24756C, \$18,975!**



**2021 CHEVY SILVERADO 1500 CREW CAB
RST 4X4, 5.3L 8 CYL., HEATED SEATS, WIFI,
LADDER RACK, TOOLBOX, ONE OWNER,
ONLY 86,000 MILES, STK#24731, \$29,975.**



**2015 GMC SIERRA 1500 CREW CAB SLT
4X4, 5.3L 8 CYL., HEATED LEATHER SEATS,
NAV, WIFI, EXCELLENT CONDITION,
STK#W24781A, \$22,975.**



**2019 CHEVY SILVERADO 1500 REG CAB
4X4, 5.3L 8 CYL., AUTO, BACK-UP CAM, ONLY
63,000 MILES, ONE OWNER, STK#W24796A,
\$26,500.**



**2019 CHEVY COLORADO CREW CAB 4X4
Z71, HEATED DRIVERS SEAT, REMOTE START,
WIFI, 4" LIFT, CUSTOM WHEELS, ONLY 61K
MILES, STK#24729A, \$29,975.**



**2019 CHEVY TRAIL BOSS SILVERADO 1500
CREW CAB 4X4, 5.3L, 8 CYL., AUTO, ONE
OWNER, BACK-UP CAM, ONLY 82,000 MILES,
STK#24777A, \$28,975.**



**2023 FORD F350 SD LARIAT XL FX4 SUPER
CAB 4X4, ONLY 800 MILES, 7.3L 8 CYL., AUTO,
HEATED/COOLED LEATHER SEATS, NAV,
ONE OWNER, STK#24452A, \$64,975.**

314 John Fitch Hwy • Fitchburg, Ma 866-263-8712 www.Colonial-West.com

Disclosure: all prices include every applicable rebate, lease loyalty, comp lease, com rebate, finance with dealer, tax, title, and dealer fees extra, not responsible for typographical errors, prices subject to change without notice.



Authorized Fisher
Snow Plow Dealer



HILLSIDE MOTORS

**800-D American Legion Highway (Rt. 177)
Westport, MA 02790
508-636-5050**

Financing
Available
-Others in Stock



Family Owned & Operated Since 1969



SPECIALTY BODY

**2017 ISUZU NPR HD W/LOW PROFILE
DELIVERY BODY. 6L V8, Auto, AC, 14,500 GVW,
Overhead Doors Both Sides, 260K, Fleet Maintained,
Super Clean, \$15,900.**



POWER GATE

**2017 CHEVY EXPRESS 4500 14' CUBE VAN. DRW, With Power
Tailgate & Full Length Side Delivery Door, 6L V8, Auto, AC, PW,
PL, Tilt, Tuck-Away Gate, One Owner, Fleet Maintained, 212K
Miles, Excellent Condition, \$13,500.**



2 AVAILABLE

**2019 CHEVY COLORADO EXTENDED CAB. 4 Cyl.,
Auto, AC, PW, PL, 5-Passenger, 2 Available, 98K & 115K,
Starting at \$11,900.**



ALUMINUM POWER GATE

**2014 ISUZU NPR HD VAN BODY w/Aluminum Power Rail
Gate. 6L V8, Auto, AC, 14,500 GVW, 103K, One Owner, Excellent
Condition, \$21,900. (Will Separate)**



AUTOMATIC

**2015 PETERBILT 24' BOX TRUCK W/ Power Gate
& Quad Folding Side Delivery Door. 6.7LTurbo Diesel,
Allison Auto, 26,000 GVW, Under CDL, 158K, Fleet
Maintained, \$27,500., (Will Separate)**



COMPRESSOR/WELDER TRUCK

**2015 CHEVY 3500. DRW, 11' ENCLOSED UTILITY
RWD. Fleet Service/Lube Truck, 6L V8, Auto, AC, Vanair
Compressor/Welder, Generator, Onboard Lube System w/
Reels, 187K, Southern Truck, Super Clean, \$28,500.**



3 IN STOCK

\$8,000 - \$14,500

**2019 ISUZU NPR HD CAB & CHASSIS. 6L V8, Auto,
AC, PW, PL, 14,500 GVW, One Owner, 132K, Fleet
Maintained, Refrigerated/ Ice Cream Truck Body Extra,
stk#1574, \$14,500., (Others Available Starting at \$8,000.)**



4X4

**2016 CHEVY 2500 DOUBLE CAB 4X4 8' UTILITY. 6L
V8, Auto, AC, PW, PL, Tilt, Rev. Camera, Bluetooth,
211K, Fleet Maintained, \$14,900. (Will Separate)
(file photo)**



Authorized Fisher
Snow Plow Dealer



HILLSIDE MOTORS

**800-D American Legion Highway (Rt. 177)
Westport, MA 02790
508-636-5050**

Financing
Available
-Others in Stock

Family Owned & Operated Since 1969



12K MILES

2 AVAILABLE

2015 CHEVY 3500 SRW CUBE VAN. V8, Auto, AC, 9900 GVW, NO D.O.T. HEALTH CARD REQUIRED, One Owner, Fleet Maintained, 12,485 Miles, 2 Available, Pristine, \$26,900.



2 AVAILABLE

4X4

2021 CHEVY COLORADO EX CAB 4X4. LT Pkg, 4 Cyl., Auto, AC, PW, PL, Back-Up Camera, Blue Tooth, Satellite Radio, WIFI Hotspot, One Owner, Fleet Maintained, 88K, Excellent Condition, \$19,900.



8' ALUMINUM BODY

2017 FORD F250 SUPER DUTY 8' ALUMINUM FLATBED w/Fold-Down Sides. RWD, XL Pkg, 6.2L V8, Auto, AC, 3-Pass., 92K, One Owner, Excellent Condition, \$16,900. (Will Separate)



7,359 MILES

2022 CHEVROLET 4500 ISUZU NPR HD 14' STEEL FLATBED w/Toolboxes & Cabinets. 6.6L Gas, Auto, 14,500 GVW, Great For Welder/Fabricator One Owner, 7K Miles, Factory Warranty, Pristine, \$38,400.



WILL SEPARATE

2015 CHEVY 3500. DRW, 11' ENCLOSED UTILITY RWD. 6L V8, Auto, AC, 84" CA, Backup Camera, 13,200 GVW, Georgia Truck, 187K, Fleet Maintained, Excellent Condition, \$22,500 w Body \$17,500. w/o Body)



6 AVAILABLE

2015 ISUZU NPR HD 18' VAN BODY. 6L V8, Auto, AC, PW, PL, 3-Pass., 14,500 GVW, SS Simulators, Fully Serviced, Fleet Maintained, One Owner, 89K, stk#6901, \$19,900. Others Available Starting at \$8,400.



2007 TIFFIN PHAETON 36QSH. Diesel Pusher, Freightliner Chassis w/Air Ride Suspension, Caterpillar C7 350 HP, 6 Spd Allison Transmission, 4 Slides w/Awnings, Air Brakes, 7.5K Onan Diesel Generator w/1200 Hours, Washer/Dryer Combo, Rear & Side Cameras, Auto Leveling System, Queen Bed, Safe T Plus Steering Stabilizer, Supersteer Steering Bell Crank, 3 New Smart TV's, 6 New Toyo Tires & 6 New Batteries, Fresh Service On Engine & Generator All Done 8/2024, Adult Owned, Non-Smoker, Always Garaged, Never Driven In Snow, 57K Miles, Gorgeous, Perfect Company Tax Write-Off, \$78,000. (For More Info, Call Lonnie 508-641-5031)



Ford PRO Commercial Vehicle Center

McGOVERN AUTOMOTIVE GROUP

BUILDING OPENING NOV. 1ST

508-532-3200

!! COMING SOON !!
MCGOVERN'S BRAND NEW COMMERCIAL
BAY SERVICE CENTER FOR YOUR
F650 & F750 TRUCK NEEDS!

WE HAVE YOUR TRANSITS IN STOCK! READY TO ROLL! CALL WITH YOUR NEEDS!

WE'VE GOT A LARGE SELECTION OF PICKUPS, PLOW TRUCKS, CREW CABS, REGULAR CABS!

ALL TYPES OF WORK TRUCKS READY-TO-GO! GREAT VARIETY OF COLORS, MODELS & BODIES

GREAT SELECTION OF BOX TRUCKS & HIGH CUBES IN STOCK! MANY OPTIONS TO CHOOSE!

NEW FORD F350 & F450 DUMP TRUCKS & UTILITY BODIES IN STOCK!

1200 WORCESTER ROAD (Rt.9 East)
FRAMINGHAM, MA 01701

www.mcgovernfordofframingham.com

Ford PRO Commercial Vehicle Center





Commercial Vehicle Center



McGOVERN
AUTOMOTIVE GROUP



Commercial Vehicle Center

**BUILDING OPENING
NOV. 1ST**





**!! COMING SOON !!
MCGOVERN'S BRAND NEW COMMERCIAL
BAY SERVICE CENTER FOR YOUR
F650 & F750 TRUCK NEEDS!**

		
2023 FORD F550 XL RACK. 6.7L V8 DIESEL, AUTO, POWER GRP, THIEMAN GATE, STK#FM6637, \$82,350.	2024 FORD TRANSIT 150 CARGO VAN. V-6 CYL., AUTO, AC, 148" WB, STK#FM7564, \$80,240	2024 FORD F350 READING UTILITY 4X4. 6.8L V8, AUTO, 10K GVW, POWER GRP, STK#FM7753, \$69,280
		
2024 FORD F350 LANDSCAPE DUMP XL 4X4. 7.3L V8 GAS, 10 SPD AUTO, AC, SNOW PLOW PREP, POWER GROUP, STK#FM7723, \$77,520.	2023 FORD F350 XL 4X4 RACK. 7.3L V8, AUTO, POWER GROUP, 14K GVW, STK#FM6804, \$69,931	2023 FORD F450 SUPER CAB DUMP XLT 4X4. 6.7L POWER STROKE TURBO DIESEL V8, POWER GRP, SNOW PLOW PREP, STK#FM6218, \$86,995.
		
2023 FORD F550 XL LANDSCAPE DUMP 4X4. 6.7L POWER STROKE TURBO DIESEL, AUTO, AC, PW, 19,500 GVW, STK#FM6569, \$82,685.	2025 FORD E-350 CUTAWAY MORGAN BOX. 7.3L V8, 6 SPD, E-TRACK, LIFT GATE, WALK-THRU, 12,500 GVW, STK#FM7756, \$79,250	2024 FORD F350 XL READING UTILITY 4X4. 6.8L V8, AUTO, POWER GRP, 10K GVW, STK#FM7899, \$66,465
		
2024 FORD F350 SUPER CAB XL DUMP 4X4. 7.3L V8 GAS, AUTO, PW, PL, AC, 14K GVW, STK#FM6987, \$71,305.	2024 FORD E350 BAY BRIDGE BOX. 7.3L V8, AUTO, AC, STK#FM6198 \$50,919	2024 FOR F-650 SUPER DUTY DUMP. 7.3L V8, AC, 25,999 GVW, LOAD COVER, PLATE, HITCH, STK#FM4947, \$89,750



Commercial Vehicle Center

**1200 WORCESTER ROAD
(Rt.9 East)
FRAMINGHAM, MA 01701**

www.mcgovernfordofframingham.com



Commercial Vehicle Center

T-QUIP

SALES & RENTALS INC.

YOUR **1ST** CHOICE IN SALES & RENTALS

SALES & RENTALS

(603) 623-3669 • TQUIP.com
Concord, NH

• OVER 1000 MACHINES & ATTACHMENTS IN OUR INVENTORY! •



2015 TRACKSTACK 8042T
 80'X42" CONVEYOR, DEUTZ DIESEL, TRACKED, NEW REMOTE,
 EXCELLENT CONDITION, WORKING DAILY, 2758 HRS
\$75,000



2004 ERIC TRIDENT 125T
 12'X5' DOUBLE-DECK SCREENER BOX, FOLDING CATWALK,
 TRACKED, WORKING DAILY, 3200 HRS
CALL FOR PRICING



2016 CAT 325FLCR
 A/C, 18'8" BOOM, 9'6" STK, TEFFRA HYD
 Q/C, 48" BKT, LONG UC, ZERO TAIL,
 32" TBG PADS, 4774 HRS
\$139,000



2018 CAT 330FL
 A/C, 10'7" STK, AUX HYD, 40" BKT, 2-SPD,
 239HP CAT C7.1 TIER-4 FINAL DSL, PTRN
 CHNGR, 32" TG PADS, 2878 HRS
\$165,000



2019 DOOSAN DX225LC-5
 A/C, 9'7" STK, AUX HYD, HYD Q/C, 48"
 BKT & 3/2 QUEST HYD GRPL INCLUDED,
 TIER-4 FINAL DSL, STRT TRVL PDL, 32" TG
 PADS, 3722 HRS **\$109,000**



2012 KOMATSU PC360LC-10
 A/C, 10'6" STK, AUX HYD, HYD Q/C,
 48" BKT, 3-POS GRPL BRCKT, TIER-3 DSL,
 32" TG PADS, 6998 HRS
\$115,000



2020 DEERE 380G A/C, AUX HYD
 W/ ADD'L 2-WAY ROTATOR LINES,
 ROCKLAND HYD Q/C, 60" BKT, STK-MNTD
 GRPL PLATE, FRONT FCTY WNDW SCRNR,
 32" PADS, 2219 HRS **\$179,000**



2018 CAT 336F
 A/C, AUX HYD, CAT HYD Q/C, 56" BKT,
 TIER-4 DSL, PTRN CHGR, REAR CAM,
 28" SG PADS, 3030 HRS
\$219,000



BUCKETS • COUPLERS • HAMMERS • FORKS
 GRAPPLERS • THUMBS • BROOMS • RIPPERS
 PULVERIZERS • SHEARS • MOWERS • TIRES
& MORE!

CALL JAMES:
603-703-8529



FOR RENT

(2) 2021 HYDREMA 912HMS
 22K LB CPTY, A/C, 141HP CUMMINS
 DSL, 180° MULTI-TIP
 7.3CY DUMP BODY,
 AUTO-TIP SPD ADJ,
 MULTI-JYSTK CTRL,
 AUTO LUBE,
 800/45-30.5 RBR,
 800+ HRS
STARTING AT \$175,000

• ADDING UNITS TO OUR FLEET DAILY FOR YOUR RENTAL NEEDS! •



CF4

Support Breast Cancer Awareness & Research



**WORK
READY**

2016 CAT 966M
CAB, A/C, 6.5CY BKT,
STK STR, RIDE CTRL,
REAR CAM, AUTOLUBE,
RIDE CTRL, 26.5R25
MATCHING RADIALS,
ALL OPTIONS, 19,782
HRS
\$159,000

SALES & RENTALS INC.
T-EQUIP
**YOUR 1ST CHOICE IN SALES
& RENTALS**

(603) 623-3669
TQUIP.com



**LOOK
NEW
INVENTORY!**

2014 CAT 924K
CAB, A/C, HYD Q/C,
3CY GP BUCKET,
20.5R25 RADIALS,
7204 HRS
CALL FOR PRICING



2020 KOMATSU WA480-8
A/C, HYD Q/C, FORKS & JIB, RIDE CTRL,
TIER-4 FINAL DSL, 4-SPD PWRSHFT TRANS,
REAR CAM, 26.5R25 RADIALS, 3762 HRS
\$219,000



(2) 2022 CAT 907Ms
EROPS, 2-SPD, A/C, HYD Q/C, 1.5CY
GP BKT, CAT C3.3B DSL, HEATED ST,
340X80R18 RADIALS, FORKS AVAIL
\$89,000 EACH



2021 DEERE 650K-XLT
EROPS, A/C, 6-WAY HYD BLADE,
3-SPD HST TRANS, TIER-4 DSL, TURBO,
18" PADS, 1020 HRS
\$125,000

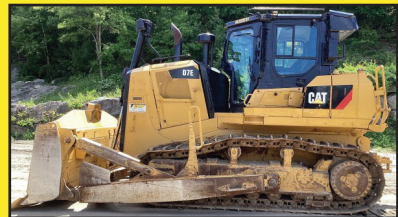

2019 CAT D7E
A/C, 11'10"W SEMI-U HYD BLADE W/ TILT,
GRD CTRL RDY, AUX HYD, DRAWBAR, TIER
-4 FINAL, HST TRANS, 24" PADS, 4026 HRS
\$165,000



2021 KOMATSU WA320-8
A/C, AUX HYD, JRB HYD Q/C, 3.5CY BKT,
TIER-4 FINAL, 4-SPD, RIDE CTRL, LIGHT &
FNRD PKG, 20.5R25 RADIALS, 2197 HRS
\$159,000



**NEW
ENGINE!**

2009 CAT D6T-XL
EROPS, A/C, ST BLADE W/ TILT,
REAR SCREEN, PACAR PA56 HYD
WINCH, 60% UC, 24" PADS
\$115,000



2014 KOMATSU D37PX-23
A/C, 6-WAY HYD BLADE, TIER-4 DSL,
3-SPD HST TRANS, 28" LGP PADS, 2341 HRS
\$79,000

LOCATED AT T-EQUIP
SALES & RENTALS INC.
OF FLORIDA



2018 KOMATSU D39PX-24
A/C, 6-WAY PAT BLADE, JYSTK CTRLS,
REAR CAM, 28" PADS, 4727 HRS
\$79,000



2018 CAT D6K2-LGP
EROPS, A/C, 6-WAY BLADE, GPS READY,
GRADE CONTROL, 4325 HRS
\$139,000



2022 DEERE 650K-LGP
A/C, 6-WAY HYD BLADE, WIDE PADS,
4-YR OR 5K HR WNTY, 1220 HRS
\$135,000

• NOTHING IS OUT OF REACH—CALL US FOR FINANCING OPTIONS! •



**We are cash
buyers for
quality used
trucks and
equipment!**

BROOKSIDE EQUIPMENT SALES

www.BrooksideEquipment.com

978-249-4600



2018 JOHN DEERE 310SL: 1,396 Hours, 4x4, X-Hoe, Cab W/ A/C, Turbo, Power Shift, Pilot Controls, Pattern Changer, 24" Bucket, stk#BH229, **\$64,950**



2015 DYNAPAC CC1200: 596 Hours, 47" Smooth Double Drum, Vibratory, Drops, 3 Cyl Kubota D1703 Diesel, 34 HP, Stk#CO801, **\$17,950**



2014 GENIE S60X: 5,521 Hours, 60 Ft Boom Lift, 4x4, 8 Ft Basket, 4 Cyl Deutz Diesel, stk#AE216, **\$23,500**



2022 CASE CX80C: 497 Hours, 24" Bucket, Aux Hyd, Hydraulic Coupler, Cab W/ A/C, Roadliner Pads, 7'8" Blade, 4 Cyl Isuzu Turbo, Backup Camera, 18.5K Lbs, stk#XC965, **\$89,500**



2016 CATERPILLAR 966M: 12,749 Hours, 6 Yard, Cab, Hydraulic Coupler, Backup Camera, 26.5R25 Good Rubber, 6 Cyl Cat Turbo, Loadrite L2180 Scale, 52K Lbs, stk#LO841, **\$89,500**



2014 JLG T350: 213 Hours, Towable 35 Ft Electric Boom Lift, 4 Ft Basket, 215/75R14 Good Rubber, Pintle Hitch, stk#AE116, **\$21,500**



2015 CATERPILLAR 420F IT: 7,093 Hours, 4x4, X-Hoe, Cab W/ A/C, Front Hyd Coupler W/ 3rd Valve, Turbo, Power Shift, Ride Control, 18" Digging Bucket, Pilot Controls W/ Pattern Changer, Stk#BH518, **\$39,950**



2017 CATERPILLAR 299D2: 2,872 Hours, 3200 Lb Lift, Cab W/ A/C, Pilot Controls, 2 Speed, Creep Control, Hydraulic Coupler, 84" Bucket, Aux Hyd, High Flow XPS, Turbo, 11.3K Lbs, Stk#SK726, **\$46,500**



2015 SKYJACK SJ66T: 4,725 Hours, 66 Ft Boom Lift, 4x4, 8 Ft Basket, Jib, 3-Phase On-Board Generator, 4 Cyl Deutz Turbo Diesel, 67 HP, stk#AE574, **\$26,500**



2018 CATERPILLAR 312F GC: 959 Hours, 32" Bucket, Aux Hyd, Good U/C, A/C, Cat C3.4B, 28K Lbs, Stk#XC289, **\$99,500**



2021 John Deere 245G LC: 3,749 hours, 48" bucket, auxiliary hydraulics, a/c, hydraulic coupler, backup camera, reduced tail swing, 4 cyl Isuzu turbo, 57k lbs, stk#XC179, **\$129,950**



2020 CAT 908M: 3,208 Hours, 1.7 Yard, Cab W/ A/C, Hydraulic Coupler W/ 3rd Valve, 4 Cyl Cat C3.3B Turbo, 73 HP, 14.1K Lbs, stk#LO491, **\$59,950**



2020 XCMG CV123PDU: 996 Hours, 84" Smooth Single Drum, Cab W/ A/C, Drum Drive, Vibratory, 4 Cyl Cummins Turbo, 2 Speed, Comes W/ Padfoot Shell Kit, stk#CO990, **\$54,500**



2017 CATERPILLAR D5K2 XL: 5,307 Hours, 6-Way Blade, Cab, Joystick Steer, Backup Camera, Grade Control System, 21K Lbs, stk#DZ662, **\$89,500**



2018 VOLVO ECR145EL: 3,387 Hours, 32" Digging Bucket & 5 Ft Tilt Cleanup Bucket, Hydraulic Coupler, Auxiliary Hydraulics, Backup Camera, Reduced Tail Swing, 2 Speed, 33K Lbs, stk#XC057, **\$69,500**



2012 KUBOTA SVL90-2: 2,685 Hours, 3010 Lb Lift, Cab W/ A/C, Hyd Coupler, 2 Speed, Aux Hyd, Joystick Controls, 80" Bucket, Turbo, 90 HP, stk#SK443, **\$37,500**



2012 JARRAFF MINI-JARRAFF: 220 Hours, Remote-Controlled Tree Trimmer, 24" Saw, 55 Ft Cutting Height, 4WD, Expanding Legs, 180 Degree Saw Head Rotation, 3 Cyl Deutz Diesel, stk#FO004, **\$49,500**



2016 HAMM HD12VV: 619 Hours, 48" Smooth Double Drum, Vibratory, Drops, 3 Cyl Kubota D1703, 24 Hp, 6k Lbs, stk#CO692, **\$19,900**



2017 CASE 621G: 11,197 Hours, 3 Yard, 4-In-1 Bucket, Cab W/ A/C, Hydraulic Coupler W/ 3rd Valve, Good Rubber, 29K Lbs, Stk#LO849, **\$59,500**



2021 DOOSAN DX225LC-5: 4,082 Hours, 24" Bucket, A/C, Hydraulic Thumb, 6 Cyl Doosan Turbo, Good U/C, 51K Lbs, Stk#XC129, **\$97,500**

60 STATE RD, PHILLIPSTON, MASS

978-249-4600

EMAIL: KEVIN@BROOKSIDEEQUIPMENT.COM



CF6

Support Breast Cancer Awareness & Research

RAM
BUSINESS LINK
The fast lane for small business.

HUGE YEAR - END COMMERCIAL CLEARANCE!

\$ NOW IS THE TIME TO USE YOUR TAX BENEFITS FOR A NEW TRUCK FOR YOUR BUSINESS! \$

DON'T WAIT UNTIL DECEMBER!
Over 25 Chassis Available
Over 30 Vans & Cutaways Available
Truck w/Bodies or Build To Your Specs

- Plow Trucks
 - Dumps
 - Rack Body
- Utility Bodies
 - Box Trucks
 - Enclosed Utility
- Vans
 - Pick Ups
 - Bare Chassis

**NEW RAM CREW CAB
DUMP BODIES**



**NEW RAM 5500 REG. CAB
DUMP BODIES**



**NEW RAM CREW & REG
CAB UTILITY BODIES**



**NEW RAM CHASSIS
IN STOCK**



**NEW RAM BOX TRUCKS
IN STOCK**



**NEW & USED RAM
PROMASTERS IN STOCK**

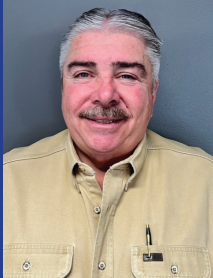

**LET ROB TAKE THE "WORK" OUT OF GETTING
YOUR NEXT WORK TRUCK!**

2 LATTI FARM RD RTE. 20, MILLBURY, MA
(Easy To Reach At The Junction Of Rtes. 90
(Mass Pike), 146 + 20.)

www.HerbChambersChryslerOfMillbury.com

CALL ROB: 508-523-8150





28' HD COMMERCIAL AUTO HAULER,
12K GVWR, HD Ramp, 48" Side Door, Black-Out
Package. #T14392, End Of Season **Sale \$21,999!** Normally Over \$28K



HD IRON BULL DUMP TRAILER. 7' x 14',
14K GVWR, Scissor Hoist, Tarp, Ramps.
#T15272, Retail \$13,417 **Now \$11,999**



2023 BRAVO HERO HR716TA2. 16'
Enclosed Cargo Trailer, Tandem Axle,
#T14441, Retail \$10,313, **Now \$8,599**



HAULMARK GRIZZLEY HD Commercial
8.5' x 16', #T15241, Retail \$14,973, **NOW \$11,999!**



2023 BRAVO HERO HR612SA. 12' Enclosed
Cargo Trailer, 3.4 mm Luan Walls, #T14350,
Retail \$6,847, **Now \$5,599**



2024 REISER TANDEM AXLE LANDSCAPE
TRAILER. 9,990 GVWR, 20' x 82", #T15058 Was
\$8,891 **NOW \$7,013**



2022 CM TRUCK BEDS 10'/101"/34"
#T13884 Starting @ \$4,307

OVER 200 TRAILERS IN INVENTORY & MORE ON THE WAY
Connecticut Trailers

7 Bolton Center Rd. Bolton, CT

860-649-7223

Connecticut
Trailers
& POWERSPORTS

Text or chat from our website: CTTRAILERS.COM

Open Mon – Sat 8-5. Service & Parts Open All Day Saturday.

THE HOME OF THE DOUBLE WARRANTY.

Prices good 30 days after publication. Advertised price does not include state or local taxes, registration costs or dealer Conveyance Fee Of \$119.00



CF8

Support Breast Cancer Awareness & Research



GOLDEN CAPITAL

Golden Capital Equipment Financing –

- No Age Restrictions On Equipment
- No Minimum Time In Business
- No Minimum Credit Score

Give Our Team A Call On
Your Upcoming Equipment
Purchase To Learn More!

Call – 314-488-0245
Info@Golden-Cap.com



1987 PETE 10-WHEELER. 393,781 Miles, 300 CAT, 8LL, 44R, 16 FR, 8 New 11.24.5 Drive Tires, New 14' Steel Dump, New Lift Cyl, Electric Canvas, Good Frame Rails, 1997 Eager Beaver 20 Ton Trailer, Good Brakes & Tires,
\$50,000. 207-256-4652



2001 GMC T7500. Fuel Delivery Oil Truck, 3200 Gal LC Meter, Midcom New Reel, New: Hose Reel, F&R Rear Spring, Tires, Brakes, Slack Adjusters Frt & Rear, Brake Canisters, Exhaust Muffler, Turbo, ECM Fuel Injections, Hevi Pump Starter, Trans Yoke Seal, Trans Serviced, CAT 3126, Allison, 209K Mi, Truck Is Ready To Deliver, **\$28,000 OBO.**
Pawtucket, RI 401-473-7669

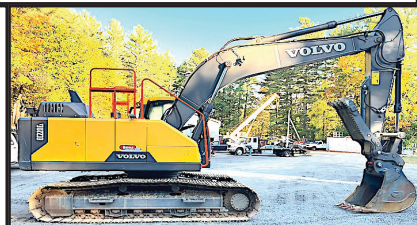

2022 VOLVO EC220E HYDRAULIC EXCAVATOR, Only 710 Hours, Hydraulic Thumb, Quick Coupler, Dig Assist, Ready to Work! **\$179,900** - Call 781-417-3018



Jukonski

Truck Sales



WWW.TRUCKSELLERS.COM

se habla español

680 NEWFIELD ST. (RT 3) MIDDLETOWN, CONN • 800-378-0342 • MON-FRI 9-5

DON'T MISS OUT: YOUR IDEAL TRUCK AWAITS!



2024 HINO S5 BRAND NEW, Diesel, 19,500 GVWR Cab & Chassis, 19 Available, **\$59,999**



2022 ISUZU NPR HD W/ 11' Dump body, Diesel, 17K Miles, 14,500 GVWR, #T-N7014104, **\$62,900**



2020 ISUZU NPR HD 16' Box Truck, Diesel, 56K Miles, 14,500 GVWR, #T-L7010993, **\$39,900**



2016 INTERNATIONAL 4300 26' Box Truck, Cummins, 211K, Auto, 25,999 GVWR, Stock# T-GH210787



2022 ISUZU NRR 16' Box, Auto, Diesel, 21K Miles, 19,500 GVWR, #T-N7300524, **\$57,900**



2022 Isuzu NRR 15' Switch n Go Dump, Diesel, Auto, 9K Miles, 19,500 GVWR, #T-N7304534, **\$77,900**



2020 ISUZU NRR 16' Utility Body, Diesel, 63K Miles, Auto, 19,500 GVWR, #T-L7306437, **\$45,999**



2022 ISUZU NRR 18' Box, Auto, Diesel, 19K Miles, 19,500 GVWR, # T-N7301462 **\$59,900**

90 DAY POWERTRAIN WARRANTY AVAILABLE ON ALL CERTIFIED TRUCKS. INCLUDES INJECTORS AND TURBO



GALLAGHER

GMC

OCTOBER **BREAST** CANCER AWARENESS MONTH

GMC

BUSINESS
ELITE

2024 GMC Sierra 3500 HD Chassis Cab Pro



STOCK #G24087 | Duramax 6.6L V8 Turbodiesel

2024 GMC Sierra 3500 HD Pro



STOCK #G24121 | 10-Speed Allison Automatic

2024 GMC Sierra 3500 HD Chassis Cab Pro



STOCK #G24174 | Duramax 6.6L V8 Turbodiesel

2024 GMC Sierra 2500 HD AT4



STOCK # G24220 | Duramax 6.6L V8 Turbodiesel

2024 GMC Sierra 3500 HD Chassis Cab Pro



STOCK #G24168 | 10-Speed Allison Automatic

2024 GMC Sierra 2500 HD Pro



STOCK #G24216 | 10-Speed Allison Automatic

2024 GMC Sierra 3500 HD Pro



STOCK #G24129 | 2D Standard Cab

2024 GMC Sierra 2024 3500 HD Pro



STOCK #G24184 | 4WD, Black Cloth

Call today & SAVE BIG on your next vehicle!

➔ **860-356-4686** ➔

FIND THE LOWEST MARKET PRICE ➔ **GALLAGHERAUTOS.COM**

Visit us at **325 Columbus Blvd, New Britain, CT 06051**



R & R INDUSTRIES**We Buy All
Scrap Metals****www.RRTrucksAndEquipment.com • Bruce@RandRind.com****195 Rocus Street, Springfield MA 01104****413-733-2118****TOP \$ PAID FOR ALL METALS**

*** ALL FERROUS & NON FERROUS METALS***
COPPER/BRASS/ALUMINUM/STAINLESS/IRON
& STEEL* MACHINERY* HEAVY EQUIPMENT*
CARS/TRUCKS*



CLARK C500 FORKLIFT. 10,000 lb Capacity, 6 Cyl Propane, Triple Mast, With Forks, Extra Hydraulic Valve For Attachments, Reduced For Quick Sale, **Only \$4,000**



2000 FREIGHTLINER FL60. V8 Gas, 5 Speed, Newer 12' Stake Body, 6 New 8.25 x 20 Tires, Only 63K Miles, **\$3,850/BO**



20.5 x 25 LOADER TIRES. Very Good Condition, **\$200 - \$350 Each**, Many Other Sizes Available Call Bruce



DORSEY 22' STEEL DUMP TRAILER. Good Condition, **Only \$5,500/BO** Call For More Info



CAMBRIDGE GAS FIRED INDUSTRIAL HOT AIR HEATERS. 3 Million BTU, 460 Volts, Can Be Mounted Indoors Or Out, Like New 3 Available, Best Offer Call



BEAUTIFUL 10' DUMP BODY. 2 Way Tailgate, Power Tarp, No Holes, No Leaks, Independent Telescoping Hyd Cylinder, **Only \$3,500**



2004 GMC/ ISUZU W3500. 12K GVW, 18' Box, Liftgate, Roll Up Door, V8 Chevy Gas Motor, 102K Miles, Motor Needs Work?, Only \$4,000 As Is, We May Have Motor



2004 ORION BUS. 4 Cyl GM Diesel Pusher, Auto, Handicap Lift, Seats Are Removed, Ready To Build Your Tiny Home, Camper Or Food Truck, Runs Great, **Only \$8,950/BO**



FLAT BED DUMP BODY. SRW, Electric Hydraulic Pump, Removable Wood Sides, Excellent Condition, **Only \$1,500**



DETROIT DIESEL 4-53 MOTOR. Runs Great, **Only \$1,500**



GRAVELY 16G PROFESSIONAL UTILITY TRACTOR. Kohler Gas Motor, Only 1400 Hours, Hydrostatic Drive, Excellent Condition, **\$2,150/BO**



STORAGE BODY SALE! \$500 Off All Bodies Under 18', \$1,500 - \$500 = \$1,000 etc, Sale Ends 10/31/24



JOHN DEERE 44" SNOW BLOWER ATTACHMENT. New & Unused, Will Fit Most JD & Others, Serial #mo44sbh011390, **Only \$799**



MESTEC BEACON MORRIS Hot Water Construction Heaters. It's Going To Get Cold Very Soon, **36,000 BTU. Only \$100 Each, Call For Volume Discounts**



(4) 11R x 22.5 Almost New Virgin Drive Tires On Daytona Rims, Only \$200 Each, Many Other Sizes Available, Call



STAINLESS STEEL WORK BENCH/ FOOD PREP. Non Magnetic, Excellent Condition, Many Sizes And Types To Choose From, **Starting @ \$200**



BALLARD

TRUCK CENTERS

(508) 214-3036

drive@ballardtrucks.com



Visit us online at BallardTrucks.com or scan to view our full inventory.



2020 ISUZU NPR XD
BOX TRUCK
#7K01233
\$32,900



2017 ISUZU NPR HD
BOX TRUCK
STK#S807867
\$31,900



2019 VOLVO VHD64FT300
DAY CAB
STK#873305
\$89,900



2016 HINO 195
FLATBED DUMP
STK#1146
\$34,900



2025 REITNOUER BIG BUBBA
SEMI-TRAILER DROP DECK
STK#T751
\$62,000



2024 TRAIL KING TKLB332
LIVE FLOOR TRAILERS
STK#T741
\$110,000



2019 MACK PINNACLE 64T
DAY CAB
STK#04043
\$68,500



2024 ISUZU NPR
BOX TRUCK
STK#23450
CALL !



2017 MACK PINNACLE CHU613
DAY CAB
STK#26453
\$73,900



2018 ISUZU NRR
STAKE TRUCK
STK#1038
CALL !



2013 MACK GRANITE GU713
FLATBED TRUCK
STK#15237
\$99,500



2018 MACK GRANITE GU713
GARBAGE TRUCK- ROLL-OFF
STK#39371
\$145,900



2018 MACK PINNACLE CXU613
DAY CAB
STK#086316
\$43,500



2020 WESTERN STAR 4700
DUMP TRUCK
STK#1948
\$189,500



2018 HINO 268
BOX TRUCK
STK#J4S69975
\$32,900



2018 FREIGHTLINER CASCADIA
116
DAY CAB STK#JY3162
\$29,500



2015 ISUZU NPR XD
LANDSCAPE TRUCK
#K00389
\$28,900



2020 MACK GRANITE 64FR
DUMP TRUCK
#14931
\$196,500



2017 FREIGHTLINER CASCADIA
113
DAYCAB #JF2264
\$28,500



2019 MACK GRANITE 64FR
DUMP TRUCK
STK#10240
\$179,900





2003 CHEVY DURAMAX.
Automatic, Air Conditioning, Dump
Truck, 9' Fisher V-Plow, 140,000
Miles, Asking **\$11,500 OBO**
413-326-0645, No Texts, Calls Only!



Tight Link Fence Co.
Residential ~ Commercial ~ Industrial
Mark Dillon
774-365-0222



2017 DODGE RAM 5500HD ROLLBACK TRUCK,
6.7L Cummins Turbo Diesel, 325 HP, 750 lb-ft Torque, Only 196K
Miles, Extremely Clean Truck! **\$59,900** - Call 781-417-3018



2000 GMC TANKER.
C7 Cat, Allison Automatic,
2 Compartment Aluminum Tank,
1000/2000, Tag Axle,
\$12,500., Lawrence, MA
603-973-0809

**2020 NEW HOLLAND
WORKMASTER 55.** Well Optioned,
3 Remotes, Skid Steer Quick Change,
Front Hydraulics, 301 Hrs., Front And
Rear Cameras W/9" Monitor, Buddy Seat,
Heat/AC, Bluetooth Radio, Excellent Cond.,
\$39,500 OBO. Stonington, CT,
Text Or Call 860-701-8001



**DRAINAGE ?
GRADE IMPROVEMENTS
BE READY FOR
THE NEXT BIG STORM
WASHED STONE
PROCESSED GRAVEL
SAND
TOP SOIL
RIP RAP
FILL**



**Please Call for pricing
401-447-2777**





S.A. McLean

207-793-4267

622 Elm St, Limerick, ME • www.s-a-mclean.com

**3 Months
Till First
Snow Fall**



**MACK T/A
TANKER. 3000
Gallon Tank**



1994 IH PAYSTAR.
Cummins, Auto, 34k
Miles, 13' Of Frame



**MACK T/A
TANKER. Aluminum
4400 Gallon Tank**



**SNO-GO LOADER
SNOW BLOWER.**
(122)



CAT 966B.
Wheel Loader. (124)



1990 INT'L 2674. Automatic,
24k Miles, 17' Of Frame



HYUNDAI 757-7.
Wheel Loader



1998 INTERNATIONAL 4800.
Four Wheel Drive, Automatic,
14k Miles, 14 Ft Of Frame.



1998 OSHKOSH 6X6.
Snow Storm Fighter. (125)



TRACKLESS MT 5 Cummins,
w/ Boom Flail Mower.



OSHKOSH H MODEL.
MINT



1998 INT'L RESCUE. 28k Miles,
Diesel, Auto (127)



AUTOCAR 4X4. Auto, Dump
Sander (126)



GIANT FWD. Automatic,
14/24 Tires, 20k Miles



FORD L8000. 20k Miles, Auto
(128)



1985 MACK 54k miles,
Automatic Trans.



OSHKOSH. 6x6



1998 INT'L 2574. 14.5 ft. Of
Frame, Automatic, Cummins,
14k Miles, No Rust.



1994 FORD F700.
20k Miles, Diesel, Automatic, Can
Separate





1999 CUSTOM TRAIL TRAILER.
20 Ton, Recent Brakes, Good Tires,
Decent Wood, **\$8500.**
North Haven, CT
203-415-8025



**1987 INTERNATIONAL
PAYSTAR 5000.**
S/N 2HTTGGJT9HC004517,
Asking **\$12,000 OBO.** Contact
Tony For Any Information,
508-579-4763 Or Email Nicole,
websterdudleysand@gmail.com

WANTED!!! MACK TRUCKS

**CAT, DEERE, BOBCAT EQUIP
IN ANY CONDITION
IMMEDIATE PAYMENT**



CALL JOHNNY MACK
johnnymack107@gmail.com
HARTFORD, CT 860-883-1186

HOLLISTON TRUCK

1569 WASHINGTON ST, HOLLISTON, MASS 01746
WWW.HOLLISTONTRUCK.COM • CALL 508-429-7678

**WANTED :
GOOD USED
DUMP BODIES**

LARGE SELECTION OF UNDER CDL TRUCKS !



2008 INTERNATIONAL 4300- DT466-230HP,
130K MILES, ALLISON AUTO, 26K GVW, SPRING
SUSP., SINGLE FRAME AIR-BRAKES, 10' STEEL DUMP,
TARP, PINTLE AND SO MUCH MORE ! **\$35,000**



2011 INTERNATIONAL 4300- DT466-260HP, 85K MILES, ALLISON
3500RDS AUTO, 37K GVW, SPRING SUSP., SINGLE FRAME, AIR-
BRAKES, PTO, 10' STEEL DUMP, ELECTRIC TARP, PINTLE AND SO
MUCH MORE ! **\$40,000**



2011 INTERNATIONAL 4300- DT466-250HP, 93K MILES, EXHAUST
BRAKE, ALLISON 3500RDS AUTO, 26K GVW, SPRING SUSP.,
AIR-BRAKES, PTO, 10' STEEL DUMP AIR-GATE, ELECTRIC TARP,
PINTLE AND SO MUCH MORE ! **\$40,000**

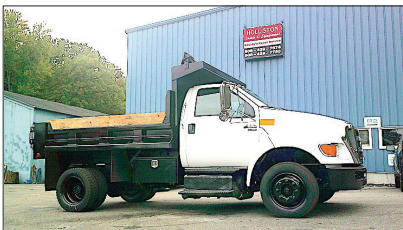

2011 FORD F-650 CUMMINS ISB-220HP, 113K MILES,
ALLISON AUTO, 26K GVW, SPRING SUSP., SINGLE
FRAME, HYD. BRAKES, ELECTRIC PUMP, 10' STEEL
DUMP, PINTLE, TARP AND SO MUCH MORE ! **\$40,000**

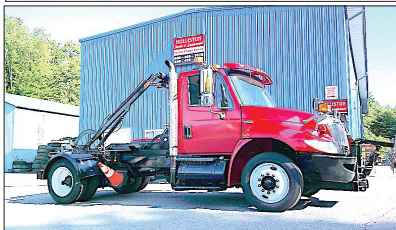

2009 INTERNATIONAL 4300 DT466-230HP, 58K MILES,
ALLISON 3500 AUTO, 26K GVW, SPRING SUSP., SINGLE
FRAME, AIR-BRAKES, STELLAR SHUTTLE 36" HOOK-LIFT,
10-12' CANS, HYD. TARP AND SO MUCH MORE ! **\$40,000**



2010 FREIGHTLINER M2, CUMMINS ISB-220HP, 117K
MILES, ALLISON AUTO, 26K GVW, SPRING SUSP.,
SINGLE FRAME, AIR-BRAKES, A/C, PTO, 11' STEEL
DUMP, PINTLE AND SO MUCH MORE ! **\$40,000**

THE DUMP TRUCK SPECIALISTS





CONSOLIDATED TRUCK & EQUIPMENT, INC.

**FELLING
TRAILERS**

**EXTREME
TRAILERS**



www.ConsolidatedTruckEquipment.com

**1727 FALL RIVER AVE, (RT.6) NEAR SEEKONK SPEEDWAY
SEEKONK, MA**



3 AVAILABLE

2025 MAC 28' ALLUMINUM DUMP TRAILER: 8 ALLUMINUM RIMS, ALLUMINUM FRAME, AIR RIDE, ½ PLASTIC LINER. **\$84,000.**



5 IN STOCK

2025 MAC 26' STEEL DUMP TRAILERS: Hi-Lift Gate, 24.5 Tires On Aluminum Rims, 60,000 LB Center Point Suspension, Electric Load Cover, Body All ¼" Hardox, **\$75,000.**



2025 MAC 27' STEEL BODY ALUMINUM FRAME TRAILER: Hi-Lift Gate, Air Ride, 11x24.5 Tires On 8 Aluminum Rims, Hardox Steel Body, Full Aluminum Side Skirts, Due In 2 Available, Trades Accepted, **\$82,400.**



NEW FELLING 25 TON:
AIR RAMPS, FRONT
AXLE LIFT.



**2024 EXTREME
48' X 102 ALL ALUMINUM
FLAT BED TRAILER.**
\$49,280.



2 IN STOCK

FELLING 16' Tilt Deck Equipment Trailer:
18,400 GVWR. Also:
5' Stationary Deck, Black Locking tool box.
\$17,000



3 IN STOCK

**NEW EAGER BEAVER
TRAILERS.**
20-TON, 21' Deck, 6' Beaver Tail,
Call For Details.



**EAGER EAEV 21' DECK,
HYDRAULICC RAMPS, ALUMINUM
RIMS, 6'BEAVER TAIL. \$44,000.**



2 IN STOCK

**2025 Felling 20 Ton Tilt Deck Tag
Trailer:** 25' tilt deck with
4' stationary deck, 36" deck height.
Call for price. 2 in stock.



2005 EAST 26' Steel Dump Trailer: RAYCO suspension, Barn Doors, 60" sides ,11x24.5 Tires @ 50% ,Brakes 50% good working condition NO LOAD COVER **\$28,500.**



2000 Benson 30' Steel Demo/scrap Trailer
Barn Door, 11x24.5 Tires @ 90% ,New Brakes ,New Piston ,Electric Tarp Very Good Condition Ready to work **\$39,500.00**



2001 MAC 26' Steel Dump Trailer: Air Ride suspension ,54" sides ,HI LIFT gate ,11x24.5 Tires @ 20% Brakes @ 20% good condition overall Could use a paint job **\$25,000.**

CALL US: AT 508-336-6215 • HOURS: M-F 8 to 5:30 • SAT: 9 to 12 Noon



EVERETT'S

AUTO PARTS

CALL Thomas Andrade,
508-583-7478 ext. 333

Or Email, tandrade@everettsauto.com



**2010 JOHN DEERE 240
EXCAVATOR.**
13,000 Hours, \$55,000



**2006 HYUNDAI HL730
LOADER.** 14,000 Hours,
\$30,000



**2000 JOHN DEERE 544H
LOADER.** 30,000 Hours,
\$28,000



**SEVERAL CLASSIC OLD
CARS.**
Call for Specs And Price



NEW TRUCK BEDS.
Ford & GM,
Call for Price



**PACE AMERICAN
RACING TRAILER.**
\$13,000



**2014 FREIGHTLINER M2
FOUR CAR CARRIER.**
256,000 Miles, \$59,000



**2018 INTERNATIONAL
4400 FOUR CAR CARRIER.**
145,000 Miles, \$79,000



CUSTOM TRAILER.
20 Ton Tag-A-Long,
\$9,500

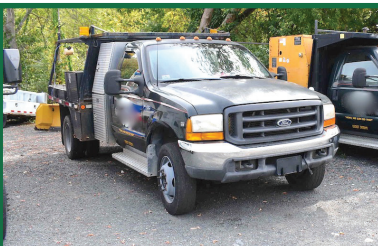

**FORD F450 SUPER DUTY
CONSTRUCTION TRUCK.**
156,000 Miles, \$9,500



**FORD F550 SUPER DUTY
CONSTRUCTION TRUCK.**
119,000 Miles, \$10,500



STORAGE TRAILER.
10 Available, \$3,500 Each

553 Thatcher St, Brockton, MA • www.everettsautoparts.com



EQUIP

SALES AND LEASING CORP.

(800) 529-2515
 WWW.EQUIP-SALES.COM
 NORTH HAVEN, CT 06473



2008 DEERE 410J TC
 PILOT CONTROLS, FRONT Q/C, EXT-HOE, AUX HYD. RIDE
 CONTROLS, 4X4. FLEET MAINTAINED, WORKING DAILY! 4,620
 HRS. \$47,500



2023 ROCKSTER R1100DS
 CLOSED CIRCUIT IMPACTOR, RENT WITH
 OPERATOR. DAY/WEEK/MONTH RENTALS.



2023 ANACONDA DF514
 5X14 DOUBLE DECK, JCB DIESEL. 1,400
 HRS. MONEY MAKER!



1987 TROJAN 1500Z
 GOOD RUNNING, TIGHT, DRY, NEWER REMAN
 ENGINE. TRADE IN MACHINE, MUST GO.
 \$7,500



2008 BOMAG BW213DH-40
 84" SMOOTH DRUM, VIBRATORY, 13
 TON. 4,500 HRS. \$43,500



2021 ANACONDA TR7542
 75' TRACK STACKING CONVEYOR, JCB
 TIER 4, BELT SCALE. 1,470 HRS.



2006 DEERE 450J LT
 RUNS GREAT, WORK READY! 5,540
 HRS.



2019 VOLVO EC160EL
 PIN GRABBER COUPLER & AUXILIARY
 HYDRAULICS. 1,590 HRS. \$125,000



2022 ROCKSTER R1100S
 CLOSED CIRCUIT IMPACT CRUSHER. 1 OWNER, 1 OPERATOR! SERVICE RECORDS FROM
 DAY 1. CAT ENGINE, CENTRAL GREASE SYSTEM, REMOTE CONTROL, MAGNET, SCREEN
 BOX, 2 WAY RETURN BELT. 3,000 HRS. EXTREMELY RELIABLE & PRODUCTIVE MACHINE.
 \$399,000 OBO

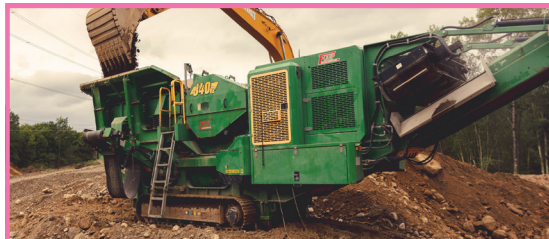

2016 MCCLOSKEY J40V2
 TRACK JAW CRUSHER. VOLVO DIESEL, NEW HARDOX HOPPER LININGS,
 NEW CHAINS AND ROLLERS. TURN KEY UNIT, ALWAYS SERVICED WITH
 RECORDS. COMES WITH SPARE JAW DIE. 6,090 HRS. \$235,000

PARTS  **SALES**  **SERVICE**  **RENTALS**





INTERNATIONAL PLOW TRUCK.

11 1/2' Blade, Salter, Electronic Computer,
Does Not Run, **\$5000 OBO.**
East Boston, MA 617-567-2524, Michael



ATTENTION CONTRACTORS Carpenters, Plumbers, Electricians, Masons

2003 CHEVY C4500 UTILITY TRUCK. 81,068 Miles, No Accidents, 6.0L Reg. Gas, Automatic, Light Wt. 7,268 Lbs., Gross Wt. 16,000 Lbs., Purchased New, 1 Owner, **\$16,000.** 860-930-7013



2012 CAT 336EL.
9808 Hours, Hyd Thumb,
Quick Attach, Bucket/Thumb
Combo, 34" Pads, 54"
Bucket, Rear Camera,
\$115,900 OBO.
Call Dave, 603-345-4748

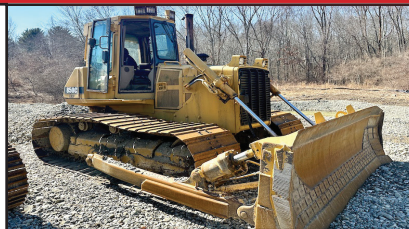

1997 JOHN DEERE 850C LGP DOZER: Well Maintained,
12ft Blade, A/C Needs New Compressor, 15K Hours,
Starts Up Instantly, **\$32,000,** 860-949-7863



2015 INTERNATIONAL PROSTAR.

Good Strong Running & Looking Single Axle
Tractor, Did An Engine Swap About 70K Ago
With An Engine That Had About 60K Less,
Have All Documents, Has A Wire Harness
Issue That Is Throwing Codes Now,
\$17,500. 774-249-6087



2012 CHEVROLET SILVERADO 3500HD. Work Truck,
4x4 6.0L V8 With 90,011 Miles, **\$18,495.** 203-758-4963

CT • RI • MA • NY

CALL IAN OR JIM
800-229-9421



100 YARD
STEEL DUMP TRAILERS

WE WILL SAVE YOU MONEY ...
AND PUT A SMILE ON YOUR FACE!

**STUMP & BRUSH
TRANSPORTATION & DISPOSAL
\$1800/LOAD**

**DEMOLITION DEBRIS
TRANSPORTATION & DISPOSAL
\$2750/LOAD**

**SAME DAY DISPATCH
TOP \$\$ PAID FOR YOUR
SCRAP STEEL, COPPER, & ALUMINUM!!!**



2008 FORD F-350. 4x4, 8' Bed W/ New Rails, 8' Stainless Fisher Plow, 6.4 Power Stroke W/ Upgrades Lift Kit, Used Daily, **\$18,500.** 401-265-0033



2011 FORD F150 LARIAT CREW CAB. Limited Edition, 4WD, Leather, Roof, 127K Miles, V8 Gas, Remote Start, Drive Weekly, Rust On Rocker Panels & Cab Corners, **\$4,000.** 401-533-1673



1998 INTERNATIONAL 4700. Diesel, Automatic, 2010 Pak Rat Cart Tipper Body, 97,500 Miles, 13,250 Hours, New 245/70 R 19.5 Rear Tires, **\$5,000.** 401-932-4680

2022 CHEVROLET 4500 ISUZU NPR HD 14' STEEL FLATBED:

W/Toolboxes & Cabinets.
6.6L Gas, Auto, 14,500 GVW,
Great For Welder/
Fabricator One Owner, 7K Miles,
Factory Warranty, Pristine,
\$38,400., Westport, MA
508-636-5050



2018 WESTERN STAR. 505 HP, Allison 7 Speed Auto W/ Low Hole, 390K Miles, Auto Grease System, Excellent Shape, With 2020 26' Rhodes Dump Trailer, New Brakes, Drums, & Springs, Both In Excellent Condition., **\$135,000** **OBO For Both.** 774-488-6535

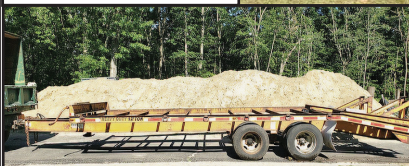

ECONOLINE MODEL DPM23DA 12 TON TRAILER. Heavy Duty With Dove Tail, Air Brakes, Needs Floor & Tires, Single Axle 10,000, Empty Wt 5500, 23' Bed Tongue, Wt 5000, Gross Wt 24,000, Asking **\$5000.** 203-575-0335



2005 PETE 379 TANDEM AXLE TRACTOR, C-15 Acerta Dual Turbo Inframe, 18 speed Eaton Transmission, New Clutch, New Flywheel, New PTO, New Pump, Replaced Kingpins, Main Drag Link - **\$85,000** Call 781-417-3018

ABOVE GROUND FUEL STORAGE



2002 TANK & PUMP. 5000 Gallon Dual Wall Diesel Tank, Two Suction Pumps & Hardware, Excellent Condition. **\$24,500.** Braintree, MA 617-799-1461

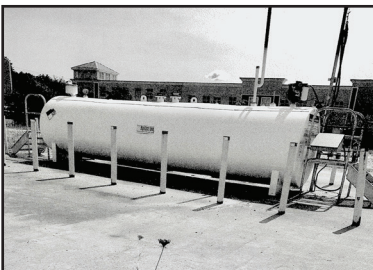

TANK & PUMP. 2 Years Old, Dual Wall Diesel 4,000 Gallon Tank, Pump, Complete System, **\$29,000.** Manchester, NH 617-799-1461



2011 HINO 268: 9,000 Hours, Under CDL, Turbo Diesel, Air Brakes, PTO, 10' Dump Body W/Scuttle, 10' Fisher Plow, Locking Diff., Allison Auto, Power Tarp, Pwr. Mirrors & Windows. **ONLY 9,000 ORIGINAL MILES!!** **\$66,900** Mendon, MA 508-966-4888



2008 CAT 315DL. 6300 Original Hours, Newer 42" Bucket, 28" Bucket, All Cylinders Resealed, New Pins & Bushings In Bucket, Aux & Coupler Plumbing, All Panels Clean & Straight, UC 80% Or Better, Asking **\$65,000 OBO.** Attleboro, MA 508-431-8765, Chris



2008 FORD F-550 SUPER DUTY. 4X4, 6.4L V8 Twin Turbo With 97,050 miles, **\$16,995.** 203-758-4963





METROPOLITAN TRUCK CENTER INC.

1074 Turnpike Street • Stoughton, MA 02072

Family Owned & Operated
Since 1980

1-800-878-5491

www.metropolitantruck.com



**NO MATTER WHAT TRUCK YOU HAVE,
WE CAN FIND THE RIGHT PLOW FOR YOU!**



PolyCaster
Loaded with upgraded de-icing technology



Tempest

Available in chain drive or with the new Helixx shaftless auger system



StormBoxx

Come see the all new
Fisher StormBoxx
featuring
Trace Edge technology



**WESTERN PLOWS
IN STOCK NOW!**

www.metropolitantruck.com

NORTHEAST TRAILER



20 Business Park Drive
Smithfield, RI 02917
Hours: M-F 8:30-4:30

401-941-4445



1998 and Up: KENTUCKY
53'x102"x13'6"
Drop Frame Vans, Multiple Side Doors
Great Hay Trailers, Starting at \$4,250



2005-2008 53' ROLL DOORS
Aluminum Roof, Spring Ride
\$7,500 Each



2009 53' WABASH
DURAPLATE ROLL UP
\$6,500



2009 48' GREAT DANE
Working Gate, 2 Rows E-Track
Logistics Post, \$7,500



(2) 2013 30' STRICK TRAILERS
Working Gates, Aluminum Roofs
Logistics Posts, \$5,500 Each



2007 48' GREAT DANE with
Working Tuck-Away Gate, 2
Side Doors, Air Ride, \$6,500



2009 UTILITY 48'X102" Roll Door
Multi-Temp Reefer, 2 Curbside Doors
Flat Floor, 14K Engine Hours, \$9,000



2011 GREAT DANE
CARRIER Reefer Unit
\$7,500



2012 UTILITY 48'x 102' Combo
Flatbed, Aluminum Deck, Steel Frame
Air Ride, Spread Axle, \$12,500



(3) 2022 1-Trip High Cube Shipping
Containers, 1 With Single Door-\$8,500
2 With Double Doors-\$9,250 Each



(1) 20 FT. One-Trip CONTAINER
With Single Door
\$5,900



4 EXPORT FLATBEDS
\$3,750 Each

WWW.NETRAILER.COM

Support Breast Cancer Awareness & Research





MYLEN SPIRAL STAIRCASE. Mint Condition, Disassembled For Transport. **Call For More Info.** 978-369-5514



1990 TRAILMOBILE 48 X 102. Lo Pro, 24.5 On Budds, 24 Welded On Winches, DOT Legal, Brakes 30-40%, **\$3000 Firm.** West Suffield, CT, Call Or Text Jim 860-930-8538



1988 MACK SUPERLINE 713 CLASSIC. 350 Mack Engine, Tires 80%, New Rear Suspension, Double Frame, 8LL Trans, New Hoist, Body In Excellent Condition, **\$65,000.** North Haven, CT 203-415-8025

202

**TRUCK
&
EQUIPMENT**

603-899-2000

www.202truck.com
RT 202 Rindge NH
SALES & RENTALS - NO SALES TAX
FINANCING & DELIVERY



2011 FORD F550 SERVICE TRUCK. 6.8L Gas, 135K Miles, Terex High Ranger (2400hours), 37' Bucket, All Inspected And Certified, **\$38,000.**



2001 STERLING L9500. CAT C-12, 410 HP, 20F + 40R, 8LL, 60,000 GVW, 243,267 Miles, Terex BT3400 Crane Certified, Dbl. Frame, **\$43,000.**



2019 TAKEUCHI TB240. 2200 Hours, Coupler, Cab, Hydraulic Thumb Being Installed, **\$34,500.**



2016 J DEERE 310SL. 5659 Hours, Ext-Hoe, Pilot Controls, Ride Control, Coupler On Back With Jaw Bucket, New Gripper Tires, **\$44,000.**



2006 CAT 321C. 7600 Hours, Aux. Hydraulics, Hyd. Coupler, Choice Of 36" Or 42" Bucket, U/C Very Good, 52,000 Lb. Machine, **\$65,000.**



2006 JOHN DEERE 544J. 5900 Hours, JRB Coupler, 3 Yd Bucket, 60% Michelin Radials, 10 Ft Power Angle Plow, Coming In.



2019 WESTERN STAR 4900FA. DD 16, 600 HP, 18 Speed, 13,200F + 46R On Full Lock Air, 220" W.B., **\$74,000.**



2004 KENWORTH T800W. CAT C-15 @ 550 H.P., Full Double Frame, 20F + 46R 2 Speed Rears, 3:90 & 5:38 Ratios, 11R24.5 Rear, 425 22.5 Front, 830K Miles, **\$75,000.**



2014 PETERBILT 337. Paccar PX7 300HP, 26,000 GVW, Air Ride, 10F + 16R On Air Brakes, 138K Miles, Hours: 6360, 6 New 11R22.5 Tires, Curry Utility Body With Compressor, **\$60,000.**





REED TRUCK SERVICES

24/7 Heavy Duty Towing, Accident Recovery & Emergency Road Service



**TRADES
ACCEPTED**

**939 John Stark
Hwy.
Newport, NH**



**287 Washington St.
Claremont, NH**

**HELP
WANTED**

• Authorized International Truck & Cummins • Sales • Service • Parts • Warranty •
All Makes Commercial Truck Parts, Sales, and Service

Email: scott@reedtruck.com • www.ReedTruck.com • 1-800-542-5032



2024 INTERNATIONAL CV515 4x4.
Fully Equipped With Plow Gear And Dump
Body.



**NEW INTERNATIONAL CV 4x4, AND
HV 4X2 AND 6X4 MUNICIPAL CHASSIS.**
Available, Call For Specs!



2024 INTERNATIONAL CV515 4x4. Municipal Spec,
Outfitted With Plow & Wing, Limited Availability, Ready for
Immediate Delivery, Call For Details!

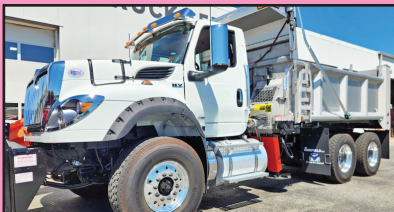

2024 INTERNATIONAL HV613. A26,
Allison 4500, 22 F/A, 46 Locking Rears,
Hend HMX Suspension, Building Soon!



**2023 FREIGHTLINER 114SD DUMP W/Plow
And Wing.** 470 HP, Allison 4500, 20 F/A, 46 R/A,
Viking-Cives Equipment, 1,808 Miles.



2024 INTERNATIONAL HX520. X15 Cummins,
Allison 4500, 20/46 Axles, Aluminum Wheels,
Outfitted With Everest Equipment,
Can Mount 15' Contractor Dump.
New Dump Truck For Year End!



**2024 INTERNATIONAL MV607
REGULAR CAB JERR-DAN CAR
CARRIER.** Loaded, Ready To Work.



**2024 INTERNATIONAL MV607
XTRA CAB.** Cummins, Allison, AB,
AR, Car Carrier Spec.

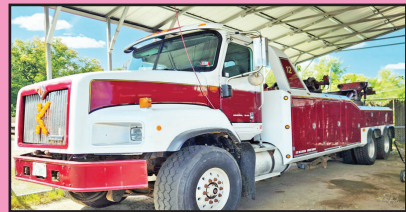

2001 PAYSTAR 5600. 20/46 Axles, C12
Cat, 18 Spd, Newer B&B 35 Ton Wrecker
With Underreach **\$135,000.**



2018 INTERNATIONAL 4300. Non CDL,
Cummins Engine, Allison Trans, AB, AR, 16'
Morgan Body, \$42,500., Will Separate



2016 INTERNATIONAL 4300
Cab & Chassis.
AR/AB, Cummins Engine, Allison Auto,
Non-CDL. **\$39,500**



2017 Ford F550 4x4 Dump. Sander,
Power Rev Plow, Nice Condition
60,000 Miles. **\$38,500**





REED TRUCK SERVICES

24/7 Heavy Duty Towing, Accident Recovery & Emergency Road Service



MAKE OFFERS

**939 John Stark
Hwy.
Newport, NH**



**287 Washington St.
Claremont, NH**

GOTTA GO!

**CLEANING THE BACK ROW! THESE GOTTA GO!
CALL FOR MORE INFO. MAKE OFFERS!**

Email: scott@reedtruck.com • www.ReedTruck.com • 1-800-542-5032

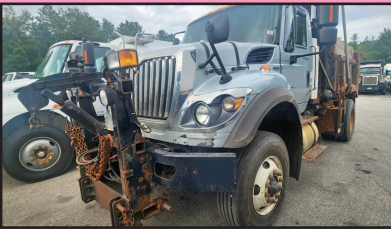

2012 INTERNATIONAL 7500. 310 HP, Eng Brake, Allison W Retarder. 16 F/A, 30 R/A, All Options, Air To Rear, Fully Equipped. Due In Soon.



2011 INTERNATIONAL 7600 Tandem Axle Municipal Truck. Fully Equipped, 430 HP, 8LL 20/46 Axles, Side Dump, 85,000 Miles, **\$29,800**



2011 FREIGHTLINER M2 106. Cummins, Allison Trans, Locking Diff., Reversible Plow And Wing Included, Side Dump, With Dickey John System., **\$44,500.**



2013 FREIGHTLINER SD114. DD13 Engine, Allison AUTO Trans, Everest 14' Live Floor Body, Truck, Includes Plow And Wing Blades. Well Maintained Muni Trade, **\$59,900.**



2008 INTERNATIONAL 7400. DT300 HP, 8LL Trans, 30K Locker, 41,100 GVW, **Asking \$19,500.**



2014 INTERNATIONAL 7400. 300 HP DT, All Recent Updates, Engine Brake, 8LL Trans, 18 F/A, 30 R/A, AC, Power Windows, Very Solid Truck.



2012 INTERNATIONAL 7400 Dump. 16 F/A, Locking 30 R/A, DT300 HP, Eng Brake, Allison Trans, Ac, 40,780 GVW, Everest Gear, Plow, Wing, Sander, Air To Rear, **\$38,500.**



2011 4300. Maxxforce DT466, Eaton Autoshift A/B, Non CDL, Runs And Yard Drives, Needs Work. **\$3,200 As Is.**



2011 INTERNATIONAL 7400. 315 HP, Allison Trans, 16 F/A, 30 R/A Locker, Pwr Rev Plow, Also, 2012 Just Arrived.



2006 STERLING, 380 HP, 8LL, 18FA, 46 Rears, Pwr Reversible Blade And Wing, Live Floor Sander Dump, Double Spinners, **\$26,500.**



2012 MACK GRANITE. MP7 Mack Engine, MDrive Tans, 12K E/A, 40K RS405 Rears, 3.55 Ratio, Jack Knife Accident Damage, Second Parts Mack Available Also.



2014 GMC/COLLINS BUS. Gas, Auto, Wheel Chair Lift.





2005 HINO 268 HOOKLIFT.
20K Lb. Galbreath Hooklift, Auto, 26K Lb. No CDL Needed, Pioneer Electric Tarp, AC, Inside/Outside Controls, Air Ride Seat, CD Stereo, Alum Storage Box, New Chrome Bumper, Brand New Turbo Charger 7/24, 189,721 Miles, Strong Running Truck, **\$59,900.**
781-414-0635



Burrillville, RI • 401-633-4587

- Full Bucket Rebuilds • Cylinder Resealing
- Wear Plates • Adapter Replacement • Hardfacing
- General Maintenance



2003 INTERNATIONAL 4300. Catch Basin, Truck Motor Just Rebuilt, Automatic Trans, With Jetter, **\$30,000.**
508-736-2065



2003 FORD F350. V10, 99K Mi, Good Motor & Trans., New Fuel Pump, Caliper, Brake Lines, Etc., 1 Caliper Froze Up, Broken Spring Hanger R-Left, No Catalytic Converter, Frame Good Cond., **\$2500 OBO.** Plow Avail. Killingly, CT 860-428-8826

CT AXLE
& SPINDLE REPAIR

CT Axle & Spindle Repair Ellington, CT 06029

860-281-4454 or 860-375-6045



BEFORE

**MACK PRESS-IN SPINDLE REPLACEMENT
DRAWN OUT, SWEATED IN**



AFTER



BEFORE

**TRAILER SPINDLE REPLACEMENT
WELDED IN PLACE**



AFTER



BEFORE

**TRUCK DRIVE SPINDLE REPLACEMENT
WELDED IN PLACE**



AFTER

• Drive Spindles From 1 Ton To Class 8 Trucks • Trailer Spindles From 3,500# To Class 8 Axles
Spindles can also be repaired by welding up the worn area and then remachining to factory spec.
This includes tracing threads or remachining new threads.
WELDING AND FABRICATION ALSO AVAILABLE

A Completely Mobile Spindle Repair System. We Come To You! Serving CT, MA, RI & the Northeast
Visit Our Website At: ctaxleservice.com





2003 JOHN DEERE 250D ARTICULATED DUMP TRUCK. Excellent Condition, 7669 Hours, Pre-Emission Truck, Enclosed Cab, Heat and A/C, **\$84,900** - Call 781-417-3018

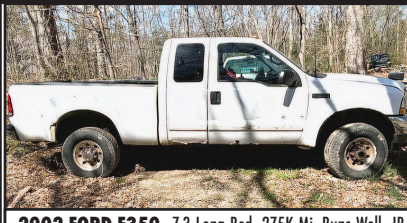

2002 FORD F350. 7.3 Long Bed, 275K Mi, Runs Well, JB Weld On Oil Pan, Starts Hard When Cold, New Fr R Brake Line, Frame Good Cond., Minor Rust On Fr R, **\$3000 OBO.** 8' Fisher MM2 Plow Avail. Killingly, CT 860-428-8826



120 GALLON VERTICAL PROPANE TANK. New ASME Rated, **\$699.** 203-888-1700



USED KNUCKLE HEAD CRANES.
Plympton, MA
781-582-1378



1987 GMC C70. Auto Trans, 8.2L Detroit, 14K Original Miles, Onan Diesel Generator, Aluminum Rescue Body, **\$13,750.** 781-838-2774

SAM'S Free Service
"We handle the jobs, the Big Guys turn down!"

- Licensed Arborist #913
- Insured
- Competitive Pricing
- Free Estimates

Samuelmald118@yahoo.com
401-269-1133

- Brush Chipping • Tree Removal
- Tree Pruning • Stump Grinding
- Residential Land Clearing



1994 MACK CL613. E9, 18 Spd., 44 Rears, Air Ride, Truck Rebuilt Front To Back, Many New Parts, Too Much To List, Mint, Double Frame, Zero Jacking, 2-Line Wet System, **\$55,000.** Call For All Info, 774-283-3328



GOOD ROADS 10-YD (APX) SANDER. Calcium System, Roughly 14x7, Works Well With Spinner And All Included, Used For 2 Seasons, **\$12,500 OBO.** Located In Oakham, MA Contact Joe, 508-304-4780



1979 ROGERS 50 TON DROP DECK LOWBOY TRAILER. Three Axle, Flip Third Axle, No Rust, Straight Beams, Great Condition, Resent Brakes, All Manuals, Good Tires, Extra Mounted Tires, Needs New Wood Decking, **Call For More Information, 978-369-5514**



2018 LEEBOY 8510D PAVER. Great Running, Well Maintained Machine, Electric Heated Screed, Owned By Small Company Averaging 1 Driveway A Day, Valued At \$85K To \$90K, New Replacement At \$245K, Asking **\$75,000** But Will Entertain All Offers, 603-966-6930

What's In Your Toolbox?



- BUY, SELL, TRADE - FAST
- FROM NEW TO USED, IT'S ALWAYS FRESH
- AND A HANDY RESOURCE, TOO

1-888-887-0505

www.TruckAndEquipmentPost.com

Don't Let Fall pass you by!
Before you know it, Winter will be upon us!



TRUCK AND EQUIPMENT POST • P.O. Box 6824 - Providence, RI 02940
ads@TruckAndEquipmentPost.com - 888-887-0505





MCGOVERN
FORD AT DRUM HILL



Call Dan Gauthier 978-836-6139



2024 F650 REFRIGERATED 20' VAN BODY. Thermo King, Maxon Galvanize Liftgate, Rear 3 Section Door, E-Track, Aluminum Floor & Scuff Plate, Diesel, Automatic, #FN4679



2024 E450 14' REFRIGERATED VAN. Thermo King V520 Max 50, Two Rows E-Trac, Step Bumper, 7.3L V8 Gas, PW, PL, FN4552



2023 E450 DRY FREIGHT VAN. Attic, Roll Up Rear Doors, Pull Out Ramp, Step Bumper, 2 Rows E-Track, 7.3L Gas, PW, PL, Cruise, #FN4066

OVER 75 SUPER DUTIES IN STOCK - COLORS AND CONFIGURATIONS



2023 F600 16' UTILITY BODY. Diesel, Remote Start, 22,000 GVW, 4WD, 5 Ladder Bars, Catwalk, Remote Locking, FN5461



2024 F600 FLATBED. 14' Body, 22,000 GVW, Remote Start, 4WD, Diesel, Dual Battery, PW, PL, AC, FN5235



2023 F450 GOOSENECK UTILITY BODY. 7.7L Gas, Remote Start, Auto, 4X4, Knapheide Body, #FN4616



2023 F350 STAKE BODY. 4X4, 7.3L V8 Gas, Remote Start, 12 Ft Knapheide, Running Boards, Plate & Pintle, PW, PL, #FN4735



2024 F550 DUMP. Diesel, Remote Start, 4X4, 9' Body, 4 Speaker Stereo, Tool Box, Payload UpGrade, FN5472



2023 F550 LANDSCAPER. DownEaster Dump Body, 4X4, V8 Gas, Dual Battery, Plate & Pintle, Payload Plus Pkg, #FN5270



2024 E450 14 Ft FREIGHT VAN. DuraPlate Side Walls, Two Rows E-Trac, Step Bumper, Pull Out Ramp, 7.3L V8 Gas, PW, PL, Pass Thru Door, FN4208



2025 F650 CHASSIS. 7.3L Gas, Automatic, 158" Wheelbase, #FN5220. Six Available.



2025 E350 SERVICE VAN. Rockport Body, 3 Bar Ladder Rack, Center Catwalk, Pass Thru Door, Cruise, Pwr Equip Pkg, FN5331



2024 F350 SERVICE BODY. V8 Gas, Remote Start, 4X4, Reading Body, Dual Battery, Step Boards, Skid Plates, FN4924



2024 F550 SUPER CAB UTILITY. Diesel, 4X4, Polish Alum Wheels, Remote Start, XLT Pkg, FN4957. Also 9 Ft & 11 Ft Body



2023 T350 HIGH ROOF CARGO VAN. New, All Wheel Drive, Transit Trail Pkg, Pwr Outlet, Dual Battery, Dual Alternators, Roof Vent. Lots Of Extras. FN4629



**COMMERCIAL
VEHICLE CENTER**

dgauthier@mcgovernauto.com





2007 FORD F550 FLATBED.

Diesel, Auto,
12 Tool Boxes,
2WD, 177,933
Miles, 17,950 GVW,
\$12,900.
603-483-2541



2004 KENWORTH T-300. 83 Cummins, 6 Speed, 33K GVW, 2300-Gal Trans Tech Tank, L.C. Meter, 268K Miles, Many New Parts, Excellent Condition, **\$34,900 OBO.** Call Ray, 860-346-2833

USED ROLL OFF CONTAINERS.

As Is Condition,
\$1200-\$1600
Per Container.
East Boston, MA
617-567-2524



2000 CAT D 5C BULLDOZER.

Ser #5HS00834, 4500 Hours, 6 Way Blade, Newer Chains And Sprockets, Excellent Bottom End, Enclosed Cab, New Cutting Edge, Heat, No AC, New CAT Seat, Price: \$42,000. Excellent Condition! Ready To Work! **\$42,000.** Chris, 1-860-460-0767, Chm@Terrafirmas.com



RAPID PREP

Full Service Provider of Equipment,
Supplies and Consumables

NATIONWIDE EQUIPMENT
RENTALS, SALES & SERVICE

North Kingstown, RI
El Cajon, CA • Suffolk, VA
Lakewood, WA

877.529.2124 / rapidprep.com

RUST NEVER SLEEPS



ENHANCED PORTABLE BLASTER PACKAGE



SURFACE PREP
POWER TOOLS



SAFETY EQUIPMENT





NORTHEASTERN PETROLEUM SERVICE & SUPPLY



617-522-8390 Ext 103 • 51 B St. Bay 2 Hanover, Ma

Financing Available - After Hours Call 617-696-1979

We Are Looking For Newer Tank Trucks To List, Dual Equipped, Tandems & Auto. Trans, Can Sell From Your Location

Jerry Mello Cell: 617-799-1461 24/7 Email: jerrym@nepss.com



2012 FORD F450 UTILITY.
9' Fiberglass Body, 165,000 Miles, Go To Work Condition, Gas, Auto, 2WD,
\$19,000



2005 MACK CXN613.
Boston 3400 Gallon 2000+1400, 2 Reels, Bottom Load, Mack 385 Hp, 10 Speed, 358,476 Miles, T/A 48,000 GVW, **\$59,000**



2007 Pete 357 T/A Tanker. Amthor 5000 Gal, 3 Compt, 66,000 GVW, 8 Spd, CAT C-13, 416,049 Miles **\$92,000**



CAT 242B SKID STEER.
Enclosed Cab, 1,900 Hours, GP Bucket, Snow Bucket, Forks, Copco SBC 410-11 Breaker, **\$23,900**

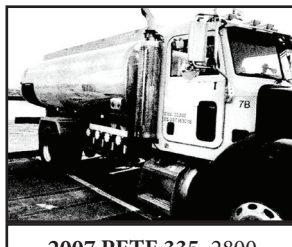

2007 PETE 335. 2800 Gal ALMAC 4 Compt., 800/800/700/500, M-7 2" Meter, ISC Cummins 260 Hp, 8 Speed, **\$55,000**



2017 Peterbilt 337 Tanker.
2800 Gal Trans Teck 2 Compt, Neptune Printer, PX-300HP, Automatic, 183,627 Miles, **\$125,000**

ANTIQUE MACK TANK TRUCK
1953 MACK B-30 OIL TRUCK. Red With Black Fenders, 1500 Or Larger Steel Tank, 22,000 lbs GVW, Direct In 5th Transmission, Flathead 6 Engine, No Dents, No Rust, 900x20 Good Tires, Must Tow, **\$4,900**



2007 IHT 4400 Tanker.
2 Compartment 2000/800, Auto, DT-466, 156K Miles, Needs Air Tanks and Tow 4E Neptune Meter, **\$35,000**



2012 FORD TRANSIT CONNECT XLT. 101,557 Miles, Shelves, Serviced And Ready To Work, Tires 60%, **\$11,900**



2004 PETE 330. Boston Steel 2700 Gal, 2 Compt 2000 & 700, CAT power, Automatic, Stainless Steel Reel, M-7 Meter, Bottom Load, 176,783 Miles **\$55,000**



1987 Ford LN8000 Tech Weld. 3,150 Gal.. 225k Miles, Auto, New Tires, New Brakes, Good Cond., **\$10,900**

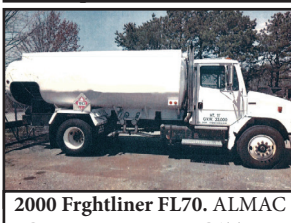

2000 Frghliner FL70. ALMAC 2 Compt. 2000 & 800, CAT 3126, 6 Spd, V-Root STD VR Printer, Suck Line, **\$12,900**



HIGHLAND IN STOCK NEW. 1000 Gal 2 Wall Skid Tanks. 10-GA, Other Sizes Available



2011 CHEVY 3500 SERVICE BODY. DRW, 12 Ft Body, 141,000 Miles, **\$14,900.**



2012 FORD E250 CARGO VAN. Bin Pkg., V8 Gas, Auto., 112K Miles, Fleet Maintained, **\$10,000.**
617-799-1461

SOME TRUCKS AT CUSTOMER LOCATIONS





1994 PETERBILT 379 TRI-AXLE LOG TRUCK, 5 EK CAT Engine, 435 HP, Prentice 120C Log Loader, 887K Miles, Great Yard Truck! Priced to Move: **\$14,900** - Call 781-417-3018



**2020 POWERSCREEN
330 JAW CRUSHER.**

One Owner - Purchased New,
750 Hours, **\$395,000 OBO.**
Located Near Concord, NH.
Call Adam 603-765-9140

ALL MAKES

EQUIPMENT & PARTS

CONTACT

ROLAND CARTER 603-340-6776 • ANDOVER NH 03216

**EQUIPMENT SALES
EQUIPMENT PARTS
EQUIPMENT
ATTACHMENTS
FINANCING AVAILABLE**



**New & Used
Buckets &
Attachments.**



Rebuilt & Good Used Engines.



**New Undercarriage.
Free Undercarriage Inspection.**



**Equipment
Hydraulic
Parts.**



**Salvage
Equipment
Parts.**

info@allmakesequipmentandparts.com • www.amepinc.com

TAYLOR & LLOYD, INC.

SEE OUR INVENTORY: WWW.TAYLORANDLLOYD.COM



2023 INTERNATIONAL CV 515 CAB & CHASSIS 4X2. Allison Auto, 22,500 LB GVW, Air Ride Suspension, Wheelbase for a 14' Body. **Call For Price**



**1100 GALLON
NORWESCO
STORAGE TANK.**

Mounted To
A 1" Custom Steel Plate
With Strobe And LED
Lights, Includes Pump
PCV Spray Bar,
Make An Offer.



2025 INTERNATIONAL MV607. Under CDL (25,999 GVWR) With Air Brakes. (2 Available), Cummins 6.7 250HP W/ Allison 2500 RDS 6 Speed, A/C, PW, PL, Air Ride Suspension, Air Driver With 2 Man Passenger, 11.1R 225 Hancock Tires, We Will Shorten Wheelbase If Needed

781-275-9290 CALL JIM T. • 8 Railroad Avenue Bedford, Ma

WWW.TRUCKANDEQUIPMENTPOST.COM





STAN TAGARELIS • 617-610-5540
STAN@WATERTOWNFORD.COM



TIM DUFFY • 781-267-5057
TIM@WATERTOWNFORD.COM



**F-250 4X4 SUPER CAB XL. GAS,
 BOSS STAINLESS V-BLADE, STAINLESS SANDER,
 STK 23194**



**2025 F-650. POWER GROUP, 3 COAL CHUTES,
 AUTO LOAD COVER, STK 25002**



**2024 F-550/600
 CHASSIS
 6-F-550 (19500 GVW)
 2-F- 600 (22000 GVW)
 XL- XLT
 GAS-DIESEL
 REG CAB-
 SUPER CAB
 CHOOSE YOUR BODY
 CALL FOR MORE
 DETAILS**



**2024 F-350 4X4 L-PACK DUMP.
 7.3 GAS, LTD SLIP, PLOW PKG.,
 DIAMOND PLATE L-PACK,
 STK 24029**



**2024 F-600 SWITCH AND GO.
 6.7 DIESEL, 11' CONTAINER BODY,
 TOOL BOX, 22,000 GVW, POWER
 PKG, REMOTE START, STK 24242**



**2024 E-450 16' BOX.
 GAS, 14500 GVW, REAR CAMERA,
 POWER GRP., KEYLESS ENTRY,
 12' RAMP, E-TRACK, STK 24019**



**2024 F-350 4X4 DUMP.
 6.7 DIESEL, LTD SLIP, PLOW PKG.,
 REAR CAMERA, STK 24196**

**625 PLEASANT STREET
 WATERTOWN MA 02472**



WATERTOWNFORD.COM



**2024 F-350 4X4 SERVICE BODY.
 GAS, 9' READING UTILITY,
 STK 24039**





1-800-394-5889
179 Belvedere Road
Gilsum, NH 03448
WWW.TSR-RACING.COM

Powerglide Air Test Kit
Complete Powerglide Pro Tree Transbrake \$279.95
TH400 Deep Cast Aluminum Pan
TH400 Billet Direct Drum Spring Retainer & Aluminum Modulator/Solenoid Hold Down
Powerglide Overhaul Kit
Powerglide Deep Oil Pan
Powerglide Reverse Spring Retainer Tool
Powerglide Bushing Driver Set
Do-it-yourself Powerglide Pro Tree Transbrake Kit \$164.95
1.80 Long Powerglide Gear Set
Powerglide Handbook written by Carl H. Munroe \$21.95
Powerglide Vent Tanks



2010 INTERNATIONAL 7600. Cummins, Automatic, Double Wing, 11' Plow, 13' Swenson Spreader, Rexroth Closed Loop, Runs Really Strong. **\$24,500.** Call Jeff, 518-242-6057



2021 MANAC 48-FOOT FLATBED TRAILER.
Galvanized, Spring Ride, Excellent Condition, **\$28,000 OBRO.** Billerica, MA 603-341-4038

2005 INTERNATIONAL.
201,022 Miles, Mint Condition, Ready For Work, Put 30K Miles In 8 Years, Emissions Free, New Tires, 3 New Batteries, 15 Ft Electric Dump Body, All Service Records Provided, **\$35,000.**
Call For More Info, 508-790-7945



MASTRIANO MOTORS
202 N Broadway,
Salem NH
Financing Available



2016 CHEV 2500 HD UTILITY. Heat/Cool Leather Seats, Crew Cab, Diesel, 84,567 Miles, Remote Start, Bose System, 4WD, Duramax Body W/ Bed Enclosure, M6245 **\$49,944**



2013 FORD F550 CREW UTILITY. 4WD, Diesel, 55,085 Miles, Knapheide Body, Gooseneck Hitch, M6167 **\$42,994**



2021 FORD F350 SUPER CAB UTILITY. 4X4, Diesel, 92,247 Miles, Reading Body, Ladder Racks, M6141 **\$49,994**



2019 FORD F350 UTILITY. V8 Gas, 4X4, Reading Body, Ladder Racks, PW, PL, 179,384 Miles, M6182 **\$27,995**



2015 GMC 3500 SERVICE VAN. V8 Gas, PW, PL, PM, AC, 116K Miles, M6068 **\$23,994**



2016 GMC 3500 UTILITY. Crew Cab, 4X4, Diesel, 99,404 Miles, DRW, Ladder Rack M6211 **\$39,944**



2017 GMC 3500HD KUV SERVICE. V8 Gas, 96,854 Miles, 4WD, LED Work Lights, M6251 **\$36,944**

603-952-4500 – Visit www.dieselland.com





11 Commercial Way
Milford, MA 01757

HILLVIEW EQUIPMENT

SALES & RENTALS 24/7

www.HillviewEquipment.com

Rt. 495 to exit 19,
Route 109W,
Left to Birch St,
right to Industrial Dr.
Left to Commercial Way

**CHECK OUT OUR WIDE ARRAY OF BUCKETS FROM DIGGING TO CLEAN OUT!
DESIGNED TO FIT CAT 307-349 & KOMATSU PC300-450
CALL 508-473-1300 GET DIGGING TODAY!**



**NOS FINANCIAMOS PARA EMPREITEIROS BRASILEIROS!!
EMAIL JIM GALLAGHER TODAY AT [JGALLAGHER@HILLVIEWEQUIPMENT.COM](mailto:jgallagher@hillviewequipment.com)
WE GUARANTEE TO HAVE THE BEST SELECTION OF USED EQUIPMENT AROUND**



25K GVW TAG TRAILER. Tandem Axles, Electric Brakes, 20' deck, 4' tail, fold up ramps, **\$7,900.**, Lawrence, MA 603-973-0809



1998 DORSEY 45' COMBO. 8 Aluminum Wheels, New Brakes, Toolboxes, Winches, And Straps, Princeton Hitch, Needs Kingpin Plate Repair, **\$6000.** Andover, CT 860-604-1987



2015 FORD F-650. 8,600 Miles, Donovan Dump Body W/Stone Shoot, Garaged Since New, Excellent Condition, Clean, 1 Owner, Automatic, V10 Gas Engine, **\$68,000.**
johntrucktrader@gmail.com



\$100 Per Wheel Polish
ACUSHNET WHEEL POLISHING
Used Rims Available
508-961-7528
62 SOUTH MAIN ST.,
ACUSHNET, MA



Service & Mechanic On Site





HILLVIEW EQUIPMENT

Sales & Rentals 24/7

CALL JUDE 1-508-498-0777

Excellent Equipment • Outstanding Prices

"SMART MONEY BUYS HERE!"

FRESH MACHINES MONTHLY, BUNDLE DEALS AVAILABLE

*Rt. 495 to exit 19,
Route 109W,
Left to Birch St,
right to Industrial Dr.
Left to Commercial Way*



I have 12 of these.....
2019 CAT 910M ...hours range from
7 to 1500 all with quick coupler, bucket,
forks.....fast runner, ride control, "creeper
gear", A/C, beautiful machines.....best price
in New England prices start at \$99,000.....
Call Jude

NOS FINANCIAMOS PARA EMPREITEIROS BRASILEIROS!!

**ADD-ONS AVAILABLE OR WE'LL FIND IT FOR YOU... SNOW BLOWERS,
SWEEPERS, MULCHERS, ETC.**

****WE GUARANTEE TO HAVE THE BEST SELECTION OF USED EQUIPMENT AROUND****



15' BUYERS STAINLESS DUMP BODY
\$5,000. Plympton, MA, 781-582-1378



2024 HITACHI 160. Hydraulic
Coupler, 36 Inch Bucket, Hydraulic Tilt
Bucket Plumbed For Auxiliary
Hydraulics, 220 Hours,
\$179,900. Located Near
Concord, NH. Call Adam, 603-765-9140

KCV Trailer Rentals

SLedue@KCVtrailers.com

(207) 883-5181, x2 Scarborough, ME



\$150 or \$200/mo
Delivery Fees Extra

20' or 40' Container Rentals

Various size/colors give extra storage
for commercial/home projects.



FOR SALE - 2016 International Prostars

Three (3) to choose from, Automatic,
Day Cab, Single Axle, Cummins engine
with a Eaton transmissions.

Make a Reasonable Offer!



\$2.5k to 3.5k

20+ Used 40' HIGH CUBE Containers

Units in blue, red, green, and gray.
Price x 5.5% tax + \$125/hr for delivery.
Nine feet high, discount for multiple units sold.





11 Commercial Way
Milford, MA 01757

HILLVIEW EQUIPMENT

SALES & RENTALS 24/7 • CALL JUDE 1-508-498-0777

www.HillviewEquipment.com

Rt. 495 to exit 19,
Route 109W,
Left to Birch St,
right to Industrial Dr.
Left to Commercial Way

Excellent Equipment • Outstanding Prices

FRESH
MACHINES
MONTHLY

WE HAVE EQUIPMENT!

FRESH
MACHINES
MONTHLY

★ VERY NICE • CLEAN ★



**2022 CAT 313: ONLY 650 HOURS, AXU
HYDRAULICS, BLADE, ALL THE TOYS.
CALL FOR BEST PRICE IN NEW ENGLAND.**

★ CALL! ★



**2019 CAT 312F- LOW HOURS, AUXILIARY
HYDRAULICS, VERY NICE.**

★ CALL JUDE 508-498-0777 ★



**2018 CAT 311 FL: WITH BLADE
QUICK COUPLER, HYDRAULIC THUMB,
4600 HOURS.....THESE ARE SELLING FAST !!**

★ CALL JUDE 508-498-0777 ★



**2011 DYNAPAC CA150: ONLY 900 HOURS IN
THIS 66" VIBRATORY ROLLER
CALL FOR THE "GIVE AWAY PRICE"**

★ CALL JUDE 508-498-0777 ★



**2020 CAT 312F: RUNS AND LOOKS GREAT,
READY FOR WORK
WON'T LAST LONG.....CALL !!**

★ CALL! LIKE NEW! ★

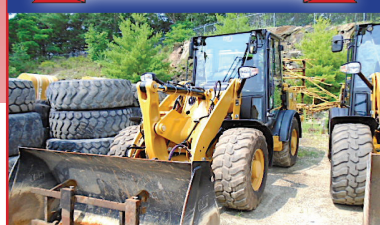

**2021 CAT 906M-COMES WITH BUCKET & FORKS,
AUTO GREASE,
LOW, LOW HOURS, LIKE NEW....**

NOS FINANCIAMOS PARA EMPREENHEIROS BRASILEIROS!!

★ CALL JUDE 508-498-0777 ★



**2019 CAT 314 F: ZERO SWING, QUICK COUPLER,
HYD THUMB, 4300 HOURS
CALL FOR BEST PRICE AROUND !**

★ CALL! PRICED RIGHT ★

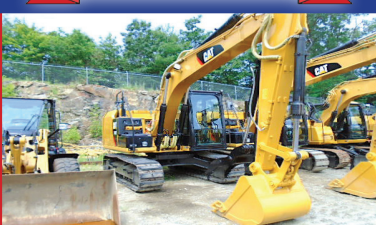

**2017 CAT 312E- VERY CLEAN, FULLY SERVICED
WITH NEW HYDRAULIC THUMB .. PRICED RIGHT
AND WORK READY.**

★ CALL JUDE 508-498-0777 ★



**2019 CAT 910 M: I HAVE 10 TO CHOOSE FROM...
MANY WITH COUPLERS & FORKS.
CALL FOR THE BEST PRICE ON THE EAST COAST!**

★ VERY NICE LOW HOUR MACHINE ★



**2018 CAT 308 E2CR: 4 TO CHOOSE FROM ALL
UNDER 2000 HOURS,
QUICK COUPLER, THUMB....WORK READY !**

★ CALL NOW! ★

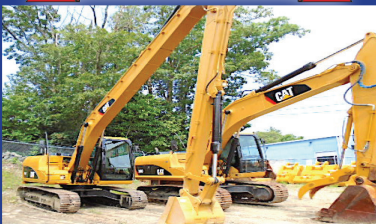

**2011 CAT 312D- W/ NEW 45' LONG REACH,
VERY UNIQUE AND VERSATILE
MACHINE....**

★ CALL! ★



**2017 - 2019 CAT 320 NEXT GEN... LOW HOURS,
AUX HYDRAULICS, ALL THE TOYS. PRICES START
AT \$99,000, NO ONE BEATS MY PRICE.....CALL**

****WE GUARANTEE TO HAVE THE BEST SELECTION OF USED EQUIPMENT AROUND****





**Custom Gates Hydraulic Hose
Assemblies & Fittings**
Full Truck Service, Maintenance & Repair

All Makes & Models

Over 20 Years Experience Specializing In Mack's

Marshall Cefole - **978-467-7993**

Randy Rameau - **978-423-2889**

10 Gardner Road, Winchendon MA 01475



1999 STERLING. 11 1/2'

Fiberglass Front Plow, Wing Blade &
Salter Body, Electronic Computer,
Hasn't Been Used In 3 Years,
\$5500 OBO. East Boston, MA
617-567-2524, Michael



2004 KENWORTH T800 TRI-AXLE DUMP TRUCK, 90k
Miles, CAT C15 500HP, 8LL Trans, Hendrickson Suspension, New Tires,
New Brakes, New Dump Piston, 16ft. Steel Body, New Tarp and Roller,
\$79,000 - Call 781-417-3018

**2016 FORD F350
SUPER DUTY.**

Extended Cab, 6.2L Gas,
8' Stainless Fisher X
Blade, Truck Is In
Excellent Condition,
43K Miles, **\$31,000.**
Text Tyler, 617-548-4231



BEAM TRUCK & BODY INC.

RI Dealer #647

433 CUMBERLAND HILL ROAD, WOONSOCKET, RI 02895

401-767-2639



NEW - USED & RECONDITIONED DISPOSAL EQUIPMENT



**2010
INTERNATIONAL
7400:**
42,000 MILES
W/ HEIL 22 YD.
AUTOMATED
PACKER. **\$60,000**
WILL SPLIT.



**2004 KENWORTH
T300:** 396,914
MILES,
AMERICAN
75,000# ROLL-
OFF, CAT C12
W/ FULLER 8LL,
60,000# GVW
**CALL FOR MORE
DETAILS !**

**IN STOCK READY TO INSTALL
NEW EQUIPMENT**

- * PHT22L AMERICAN PALFINGER
- * T29ST AMERICAN PALFINGER
- * T40S AMERICAN PALFINGER



**2000
INTERNATIONAL
WITH 2023
AMERICAN /
PALFINGER
250S
HOOK-LIFT,
LOW MILES.
\$70,000**

WWW.BEAMTRUCK.NET





LOADERS FOR SALE – \$5,000 and up

CALL 401-640-5237



**TROJAN
19Z WHEEL
LOADER**



**DRESSER
520 WHEEL
LOADER**



**SAMSUNG
LS150-2
WHEEL
LOADER**



**JOHN
DEERE
544-G
WHEEL
LOADER**



**DRESSER
520 WHEEL
LOADER**



**MICHIGAN
55C
WHEEL
LOADER**



**TROJAN
2000Z
WHEEL
LOADER**



**PETTIBONE
MP285
WHEEL
LOADER**



**KOMATSU
WA450
WHEEL
LOADER**



**MICHIGAN
125A
WHEEL
LOADER**



**2023
HYUNDAI
HL940A
WHEEL
LOADER**



**KOMATSU
WR11
WHEEL
LOADER**



**VOLVO
L70-C
WHEEL
LOADER**



**KOMATSU
WA350
WHEEL
LOADER**



**2022
HYUNDAI
HL730-3
WHEEL
LOADER**



**KOMATSU
WA250
WHEEL
LOADER**



**KOMATSU
WA250-6
WHEEL
LOADER**



**LINKBELT
L120
WHEEL
LOADER**



**GCKM 350
WHEEL
LOADER**



**2004 MACK
ROLL OFF
HOIST**



**CAT 926
WHEEL
LOADER**



**2023
HYUNDAI
HL930A
WHEEL
LOADER**



**HYUNDAI
HL730-3
WHEEL
LOADER**



**KOMATSU
WA350
WHEEL
LOADER**



**JCB 217S
BACKHOE**



**CASE
580K 4WD
BACKHOE**



**HYUNDAI
HL930-A
WHEEL
LOADER**



**HYUNDAI
HL730-3
WHEEL
LOADER**





2009 MACK GRANITE GU713. Ex NY DOT Plow Truck, 14 Yd Stainless Sander, 11' Frt Plow, 11' Wing Plow, Dickey-John Sander Cntrl, Ground Spd Cntrl, Makes \$313 PH W/ RIDOT, 117,300 Mi, Mew Injectors From Ballard Mack 2022, Everything Works As It Should, **\$36,000 OBO.** 401-639-2848



BLUM'S FIELD SERVICE

-ONSITE HEAVY EQUIPMENT & DIESEL REPAIR
-MOBILE WELDING & FABRICATION



LOCATED IN
BURRILLVILLE, RI.
SERVICING
RI, MA, CT



CALL PATRICK
1(401) 309-1960

***COMPETITIVE RATES &
& QUALITY WORK***

***ON CALL DURING ALL
SNOW STORMS,
YOU WILL
NOT BE LEFT
STRANDED***



2016 FREIGHTLINER CASCADIA DD13 Detroit,
Allison Automatic, 388,774 Miles, \$36,000
Call W.B. Hill For More Info 413-525-6665

TOREKU TRACTOR & EQUIPMENT INC.



4 Littleton Rd, Rt2A & 110, Ayer, MA • 978-772-6619



**1998 KUBOTA
B20 LOADER/
BACKHOE.**
Construction
Package, Heavy
Duty Loader,
7.5' Backhoe,
288 Hours,
Perfect Condition,
\$16,900



**2000 KUBOTA
B7500
BACKHOE
LOADER.**
4WD, 21 HP,
Woods 6.5'
Backhoe, Turf
Tires, 1464 Hours,
\$14,900



**2013 KUBOTA
B2670V.** 26Hp,
Diesel, 326 Hours,
4WD, HST, Curtis
Cab, Heat, Work
Lights, 560"
Front Mount
Snowblower,
\$12,500



**2007 KUBOTA
B7800 TRACTOR.**
Heated Enclosed
Cab, 63" Front
Mount Snowblower,
Snow Blade,
Rear 3 Pt Pallet
Forks, 259 Hours,
\$12,500

VISIT US AT WWW.TOREKU.COM

WWW.TRUCKANDEQUIPMENTPOST.COM



Ford **JACK MADDEN FORD** 2017 • 2018 • 2020
781-762-4200 **PRESIDENT'S AWARD**

Ford PRO Commercial Vehicle Center

2024 FORD SUPER DUTY 0% AVAILABLE ON F-150'S
AS LOW AS 1.9% APR AVAILABLE*

1.9% up to 36 mos., 2.9% up to 48 mos., 3.9% up to 60 mos., 4.9% up to 72 mos. Rates as Low as 0% Available! Rebates Available! *For qualified buyers. Call For Info.

NEW & PRE-OWNED TRANSIT CARGO VANS. ALL SIZES AVAILABLE.



2024 & 2025 FORDS E350 & E450 UTILITY VANS IN STOCK NOW!



NEW 2024 TRANSIT 350 WORKPORT CUTAWAY ENCLOSED UTILITY.



NEW E450 AEROCCELL BOX TRUCK. IN STOCK NOW!



2024 E450 10', 12' & 14' WORKPORT UTILITY BODIES. IN STOCK NOW!



NEW E450 XL BAYBRIDGE 16' ATTIC BOX TRUCK: DRW, RAMP, POWER GROUP. ALSO: 15' ATTIC AVAILABLE.

LARGEST STOCKING SUPER DUTY DEALER **JACK MADDEN FORD**
 825 Providence Hwy Rt.1 Norwood, MA
781-762-4200

*All prices include incentives for qualified buyers. For trade assist, must have 2017 or new trade. All vehicles require dealer financing. Some prices include snowplow incentives. See dealer for complete details.

Ford PRO Commercial Vehicle Center



JACK MADDEN FORD

781-762-4200

2017 • 2018 • 2020



2024 FORD SUPER DUTY

AS LOW AS **1.9% APR** AVAILABLE*

0% AVAILABLE ON F-150'S

1.9% up to 36 mos., 2.9% up to 48 mos., 3.9% up to 60 mos., 4.9% up to 72 mos. Rates as Low as 0% Available! Rebates Available! *For qualified buyers. Call For Info.







NEW F350 CREW CAB 8' READING SRW UTILITY BODY: AVAILABLE FOR IMMEDIATE DELIVERY.



6 IN STOCK

NEW F550XL 4X4 SWITCH-N-GO BODY: GAS & DIESEL AVAILABLE. POWER GROUP.

see more photos on our website WWW.JACKMADDENFORD.COM



NEW F350 XL 4X4 READING SERVICE BODY. BLUETOOTH, WIFI, POWER GROUP.



NEW F550 DRW 4X4 DUMP BODY: POWER GROUP, IN STOCK READY FOR DELIVERY.



2024 F350 READING UTILITY BODY: POWER GROUP, POWER TAIL GATE. READY TO GO.



NEW SUPER CAB DUMP BODY. IN STOCK NOW!

LARGEST STOCKING SUPER DUTY DEALER

JACK MADDEN FORD

825 Providence Hwy Rt.1 Norwood, MA

781-762-4200



*All prices include incentives for qualified buyers. For trade assist, must have 2018 or newer trade. All vehicles require dealer financing. Some prices include snowplow incentives. See dealer for complete details.

TRUCK AND EQUIPMENT POST

[HOME](#) [BROWSE THE MAGAZINE](#) [LOOKING TO SELL](#) [LOOKING TO BUY](#) [EZ SEARCH](#) [CATEGORIES](#) [CONTACT US](#) [SUBSCRIPTIONS](#)



PLACE AN AD

**BROWSE THE
MAGAZINE**

SEARCH 

SUBSCRIPTIONS

Truck And Equipment Post is a top choice for buying, selling, or browsing new & used trucks, heavy equipment & trailers throughout New England. Find 1000's of commercial trucks, construction equipment, trailers, truck bodies, truck parts, & other commercial vehicles including pickup trucks, vans, dump trucks, excavators, backhoes, tractors, skidsteers, dump & equipment trailers, truck bodies & more for sale by owner in CT, RI, MA, VT, NH, and Maine.

Truck And Equipment Post is More Than A Magazine. We're a great resource for the truck & equipment industry. It's What We Do!

Your Local Source For The Trades



\$
WANTED

**CONSTRUCTION
EQUIPMENT
EXCAVATORS,
LOADERS,
BACKHOES, ETC.**

**TOP DOLLAR
PAID FOR YOUR
EQUIPMENT**

**SAME DAY
\$ PAYMENT \$
UPON
INSPECTION**

603 505 0905

WE PAY FINDER'S FEES



TRANS EAST EQUIPMENT INC.,
67 Main St Salisbury, MA
CALL DAVE Cell 978-992-7077 Or 978-462-1919

**EXIT 90 Off Rt 95
End Of Ramp**

You Pick Your Container – Over 175 Units

FAMILY OWNED & OPERATED



Serving New England

20', 40', 45', 48' And 53' CONTAINERS.

One Trip & Used Steel Storage Containers

We Deliver

Call Dave The Owner And Get The Best Deal!

CHECK ALL OUR INVENTORY – WWW.TRANSEASTEQ.COM



600 KW GENERATOR MODEL VTA28-62. Cummins Diesel, 900 HP, Skid Mounted, 700+ Hours, Complete, Remote Radiator & Silencer Included, **\$15,000 Each** Or 3 For \$40,000. 203-371-2957



USED 26 FT. HEWS TASKMASTER FLATBED.

Bed Only, **\$4000.** 3 To Choose.

Call Chris At 603-401-4023 For Further Info

R & R INDUSTRIES

www.RRTrucksAndEquipment.com • Sales@RandRind.com

195 Rocus Street, Springfield MA 01104

**We Buy All
Scrap Metals**

413-733-2118

**Don't See
Your Size?
Call Bruce**

**We have
rims for
most trucks.
Especially
older ones.**



Loader Tires
(2) 29.5 x 29 \$3,000
(8) 20.5 x 25
(4) 22 x 65 x 25
(6) 14 x 24
(4) 16 x 24
(2) 17.5 x 25
(4) 33.25 x 35

Truck Tires
295/75/225
10:00 x 22.5
11:00 x 22.5
12:00 x 22.5
9:00 x 20
10:00 x 20
8:25 x 20
11x20



2022 SANDVIK 141

SCREENER. 900 Hours,

One Owner, **\$189,900.**

Located Near Concord, NH.

If Interested Call Adam 603-765-9140



TERRYVILLE CHEVROLET



NATION-WIDE SHIPPING AVAILABLE!

Commercial Truck Center

Call Bob Dimeo

860-690-8786

www.terryvillechevy.com



2024 CHEV 3500 DUMP. Diesel, 4X4, Auto, I-Pac, 2-3 Yd, #30441



Was \$86,155. NOW \$69,986

2023 CHEV 4500HD.
18 Ft Knapheide Service Body, Duramax Diesel, Automatic, Up-Fit Switches, PW, PL, #30196



2024 CHEV 3500 LANDSCAPER.
Diesel, 4X4, Auto, Dump Body, Curb Side Door, #30463

UP TO \$20,000 OFF ON COMMERCIAL TRUCKS



Was \$75,330. NOW \$55,295

2024 CHEV LCF 4500HG CREW CAB C&C.
V8 Gas, Automatic, (file pic) #9046



2024 CHEV LCF 5500HG. 16 Ft Rack Body, V8 Gas, Automatic, PW, PL, Rear View Camera, #30256



Was \$62,990. NOW \$57,971

2022 CHEV 3500HD SERVICE.
15,265 Miles, 4WD, V8 Gas, Auto, #8725



2023 CHEV 5500 CAB & CHASSIS.
Duramax Diesel, Automatic, PW, PL, Cruise, #30305

NOW AVAILABLE!

- LCF Crew Cab Dump
- LCF 16 Ft Dry Freight Box
- LCF 16 Ft Flat Bed
- 6500 4x4 Dump
- 4500 2WD Dump
- LCF Diesel & Gas Cab/Chassis



2024 CHEV 5500 CREW CAB.
4 Wheel Drive, Diesel, Automatic, #30449



2024 CHEV 5500 HD DUMP.
Diesel, 4X4, Automatic, I-Pac, 3-4 Yard, #30539



2024 CHEV 2500HD UTILITY.
4 Door Double Cab, Knapheide Body, 4X4, V8 Gas, Auto., PW, PL, Cruise, Rear Camera, #30416

BUSINESS ELITE * 302 MAIN ST, TERRYVILLE, CT



JOSEPH

EQUIPMENT COMPANY

300 GAY ST • MANCHESTER, NH 03103

SATURDAYS • WE ARE OPEN ALL DAY

PHONE: 603-641-8608

FAX: 603-666-3716



293 NORTH - EXIT 2 -
LEFT ONTO BROWN AVE -
RIGHT ONTO WINSTON ST. - LEFT ONTO GAY ST.
300 GAY STREET ON THE RIGHT



2007 FONTAINE 60 TON DSR. Air Ride, Tri Axle, 14' Deck Height, 26' Deck, Triple Cylinders, Long Gooseneck, 2 Pin Position, Original Paint, One Owner. **Call For More Information.**



2009 TRAIL KING 53' SLIDING AXLE TRAILER. Tri Axle, Winch, Forklift Package, Working Daily, Excellent Condition. **Call For More Information.**



USED FONTAINE PIN. On 4th Axles For 55 Ton Fontaine Lowbed Trailers (NAP), Alum Wheels. **Call For More Information.**



2012 55 TON FONTAINE. (2 Available To Choose From 2009 And 2012), Tri Axle With Pin On 4 Axle, 25 Foot Deck, Powerpack, Full Fenders, Air Ride, Texas Trailer-- Rust Free. **Call For More Information.**



2014 MANAC TRI AXLE EXTENDABLE STEP DECK. Extends 53' To 69', Low Deck Height, 17.5 Rubber, Air Ride, Excellent Shape, One Owner, Original Paint. **Call For More Information.**



2021 KRUTZ 26' DUMP TRAILER. W/ High Lift Gate, Model: FTS - 26, 26' Body, Steel Tub, Steel Frame, 12 Panel High Lift Gate, 2 Axle, 1/4 Inch Hardox Steel Throughout, Aluminum Wheels, Electric Flip And Go Canvas, Extended Dump Skirt, 24.5 X 8.25 Rims, 11r24.5 Tires, Very Good Condition. **Call For More Information.**



2006 TRANSCRAFT EAGLE II. High Flat, 48 X 102, Combo, Headboard, Slider, Alum Wheels, 2 Axle, 1 Owner. (2 Available To Choose From). **Call For More Information.**



2007 LIDDELL 50 TON BEAM TRAILER. 4 Axle, Lift On Third, 4th Axle Flip, Detaches Both Ends, 28' Deck, NGB, Excellent Shape, One Owner. **Call For More Information.**



2018 FONTAINE TRAVERSE. Hydraulic Tail, Tandem Axle, Hydraulic Upper, Currently Being Sandblasted And Painted, One Owner, Winch, Remote Control, Weigh Scale, NAP. **Call For More Information.**



1996 ETNYRE TRAILER. With Hydraulic Beaver Tail, Air Ride, Winch, Rust Free, Excellent Shape, Price \$22,500. **Call For More Information.**



2001 TRAIL-EZE STEP DECK. With Beaver Tail And Hyd Ramps, Rust Free, 43' Long, Ready To Work, Price \$27,500. **Call For More Information.**



2013 TALBERT 55 TON TRAILER. 26' DSR Deck, Non-Ground Bearing, Hydraulic Gooseneck, Air Ride, Tri Axle With 4th Axle Flip, Lift On 3rd, Load Bearing Rear Fenders, Fleet Maintained, Alum Wheels, Built-In Storage Boxes, One Owner. **Call For More Information.**

www.josephequipment.com

Trades Welcome • Financing Available

THIS AD IS COPYRIGHTED & OWNED BY TRUCK AND EQUIPMENT POST



JOSEPH

EQUIPMENT COMPANY

300 GAY ST • MANCHESTER, NH 03103

SATURDAYS • WE ARE OPEN ALL DAY

PHONE: 603-641-8608

FAX: 603-666-3716

F

FONTAINE

293 NORTH - EXIT 2 -
LEFT ONTO BROWN AVE -
RIGHT ONTO WINSTON ST. - LEFT ONTO GAY ST.
300 GAY STREET ON THE RIGHT



IN STOCK - 2025 FONTAINE MAGNITUDE 60HD-MX.
Deck Extends From 30' To 51', 65 Ton When Closed,
Built To Handle A 60 Ton Load With Ease, 30' Clear
Deck Length Extends To 51', 22" Loaded Deck Height,
6" Ground Clearance, 7 Position Hydraulic Detachable
Gooseneck, 7 Position Air Ride Tridem Bogie, 402 Jeep
Ready, 36" And 83" Flip Box Ready, 60/90 Flip Axle
Ready, EQ2 Spreader Bar Ready, Loaded.
Call For More Information.



1998 FONTAINE, MODEL. 50 Ton, Detaches At Both
Ends, 25' Flat Level Deck - 20" Loaded Deck Height,
25' Beam Deck Insert, 20" Loaded Deck Height, Non
Ground Bearing, Air Ride, Boom Trough & Deck Cut
Out, Lift Axle, Outriggers, Aluminum Wheels, Strobe
Lights. Call For More Information.



2015 TRAIL KING 55 TON. (4 Available To Choose
From Ranging In Years From 2009 To 2015), Air
Ride, Full Fenders, Hydraulic Power Pack, 25 Foot
Deck, No Rust- Texas Trailer, Lift Axle, Set Up
For 4th Axle, Chain Boxes, Outriggers, 4th Axle
Available, Call For More Information.



2010 SPEC TECH TRI AXLE END DUMP TRAILER.
Alum Frame, Alum Tub, Spring Ride, 2 Way Gate,
Liner And Cover, Ready To Work, Excellent Condition.
Call For More Information.



NEW MODEL - IN STOCK NO WAITING. Beat The
Price Increase. Fontaine Magnitude 65 2+3+2 Capable,
28' Drop Side Rail Deck, 3 Axle, Set Up For 4 Axle,
14.75' Deck Height, 102" Wide, 60.5" Axle Spacing,
Eq2 Spreader Bar With Intermediate Axle, Hydraulic
Removable, Non Ground Bearing With 2 Pin Position At
114" And 102", Triple Cylinder, 70" Hydraulic Flip Box,
Heavy Duty Snap In Outriggers, D-Rings, Alum Wheels,
275/70R X 22.5 Tires. Call For More Information.



IN STOCK - 2025 FONTAINE LXTN40. 40 Ton
Extendable, 34' Closed - 60' Open. Also Available
29' Closed - 50' Open. Tandem Axle, Set Up For
3rd, Air Ride, Non Ground Bearing, 102" Swing
Clearance, 20" Deck Height, Alum Wheels. In
Stock, No Waiting. Available In Manchester NH And
At The Factory In Springville AL. 3rd And 4th Axles
Available. Call For More Information.



2006 PITTS CONTENDER PAVER TRAILER. Non-
Ground Bearing, Air Ride, 102" Wide, Completely
Reconditioned, New Tires, Brakes, Seals, Air Bags,
Sandblasted And Painted, 25' Deck, 5' Slope,
Covered Bogie, Lift On 3rd Axle, Set Up For 4th, Alum
Wheels, Price \$47,500. Call For More Information.



2019 PUP TRAILERS. (14 Available To
Choose From, 28' Long, 102" Wide, 13'6" High.
Call For More Information.



1999 TALBERT DSR TRAILER.
25' Steel Deck, 102" Wide, Low Pro Tires, Air
Ride, Lift Axle, Non-Ground Bearing, Rear Wheel
Pockets, Good Rubber, Working Daily.
Call For More Information.

TRIAXLE



2016 GREAT DANE 53' X 102" DROP DECK.
Tri Axle, Air Ride, Lift On Rear Axle, Excellent
Condition, Southern Trailer, No Rust.
Call For More Information.



1994 FONTAINE 70 TON TRI AXLE. 26' Beam
Trailer With Removable Gooseneck, Air Ride, Air
Brakes, Hyd Removable Gooseneck, Gooseneck
Extension, Tandem Axle Pin On Booster, Plumbed
For Booster Axle, 46" Usable Deck Width, 275/70R
22.5 Tires, Currently Located In Northeast MD.
Call For More Information.



2019 FONTAINE 53 - 90. Tri Axle, Air Ride, Slider,
Like New Condition, Southern Trailer, No Rust. 3
Available To Choose From Ranging From 2019 To
2016. Call For More Information.

www.josephequipment.com

Trades Welcome • Financing Available

THIS AD IS COPYRIGHTED & OWNED BY TRUCK AND EQUIPMENT POST



JOSEPH

EQUIPMENT COMPANY

300 GAY ST • MANCHESTER, NH 03103

SATURDAYS • WE ARE OPEN ALL DAY

PHONE: 603-641-8608

FAX: 603-666-3716



293 NORTH - EXIT 2 -
LEFT ONTO BROWN AVE -
RIGHT ONTO WINSTON ST. - LEFT ONTO GAY ST.
300 GAY STREET ON THE RIGHT



ERIN 165T SCREENER ON TRACKS.
Makes 3 Products, CAT Power, Heavy Duty Grizzly, Remote Control, Very Good Condition, Call For More Information.



100 STORAGE CONTAINERS TO CHOOSE FROM. 20', 40', and 40' High Cube. Call For More Information.



TELESMITH 3042 CRUSHER. With New Die Jaws. Call For More Information.



COMPLETE REBUILT MOTOR

2004 CATERPILLAR 966G SERIES II LOADER.
26.5 X 25 Radial Tires, Rebuilt Bucket, Complete Rebuilt Motor With Paperwork, 0 Hours Weigh Scale. Call For More Information.



1997 CATERPILLAR 960F WHEEL LOADER.
Sandblasted And Painted, New Decals, A/C, Scale, 23.5 X 25 Rubber, Bolt On Cutting Edge, Very Good Condition. Call For More Information.



2006 KOMATSU PC35MR-2. (2 Available To Choose From) Full Cab, Zero Tail Swing, Quick Disconnect, Two Buckets, Third Valve, Blade, Road Liner Tracks, One Owner, Excellent Shape, Original Paint, 6,000 Hours. Call For More Information.



NEW MOTOR

2009 CATERPILLAR 336D.
93 Hours On New Motor, New Swing Drive, 3rd Valve, Hydraulic Thumb, Excellent Shape. Call For More Information.



1998 BOMAG VIBRATORY COMPACTOR.
8600 Hours, Hydrostatic Transmission, Fleet Maintained, 24,000 Operating Weight, Recently Painted, New Oil And Fuel Filters. Call For More Information.



1998 VOLVO L180C LOADER. 26.5 X 25 Radial Michelin Tires, One Owner, Working Daily, Excellent Shape. Call For More Information.



2013 KOMATSU PC360 LC. 6300 Hours, Quick Disconnect, Recent Pump, Very Good Condition, \$110,000. Call For More Information.



2009 CATERPILLAR 924H WHEEL LOADER.
Quick Disconnect, New Motor From CAT With Paperwork, Very Good Condition. Call For More Information.



2011 CATERPILLAR 246C XPS. Skidsteer, 2 Speed, Full Cab, A/C, Cushion Tires, Forks And Bucket, Extra Counterweights, 4,000 Hours, One Owner, Original Paint. Call For More Information

www.josephequipment.com

Trades Welcome • Financing Available

THIS AD IS COPYRIGHTED & OWNED BY TRUCK AND EQUIPMENT POST



JOSEPH

EQUIPMENT COMPANY

300 GAY ST • MANCHESTER, NH 03103

SATURDAYS • WE ARE OPEN ALL DAY

PHONE: 603-641-8608

FAX: 603-666-3716



293 NORTH - EXIT 2 -
LEFT ONTO BROWN AVE -
RIGHT ONTO WINSTON ST. - LEFT ONTO GAY ST.
300 GAY STREET ON THE RIGHT



1998 MACK RD688SX DUMP TRUCK. 350 HP, Fuller 8 Speed, 58 Rears All Redone By Southeast Truck, 24" Rubber, Rebuilt Engine, Double Frame, Working Daily, Heated Body, New Brakes All Around, New King Pins, New Clutch/Bell Housing, All New Rear Suspension. **Call For More Information.**



12,000 ORIGINAL MILES
2011 INTERNATIONAL 7400 WORKSTAR. DT570, 12,000 Original Miles, Allison Automatic Transmission, Air Ride, Former Florida Municipality Truck, New Tires, Excellent Shape. **Call For More Information.**



2018 WESTERN STAR 4900 (3 AVAILABLE TO CHOOSE FROM). Allison Automatic, 550 HP, DT15 Engine, Full Rears, 2 Line Wet System, Fleet Maintained, Dual Stacks, Alum Wheels, A/C, P/S, Original Paint, One Owner. **Call For More Information.**



1997 KENWORTH T800. Twin Steer Wide Nose, 550 Cummins, 18 Speed, Long Wheel Base, 30' From Back Of Cab To End Of Frame, Newair Ride, Double Frame, 164,000 Original Miles, New Michelin Tires In Back. **Call For More Information.**



2003 INTERNATIONAL DURASTAR 4300. DT466 Motor, 6 Speed Transmission, 21' Chevron Body, Rebuilt Motor, A/C, P/S, Spring Ride, One Owner, Original Paint, Very Good Condition. **Call For More Information.**



1994 FORD WATER TRUCK WITH CURRY TANK. Hydraulic Driven Pump, Double Frame, Cummins Power, Very Good Condition, Price \$27,500. **Call For More Information.**



1996 MACK CL 713, 350 MACK. 13 Speed Mack, 46k Rears, 4,100 Gallon Two Compartment Tank, Remtec Inc Steel Tank, 1100 X 24.5 Rubber, 270,000 Original Miles. **Call For More Information.**



1987 AUTOCAR DK64. Tandem Dump With J&J Alum Rock Body, Dual Piston, Ledge Gate, Cummins Power, 8 Spd., 58K Rears, 24" Rubber, Spring Ride. **Call For More Information.**



2019 PETERBILT 389. 605 Cummins Power, 18 Speed, 4 Axle, 46K Rears, Air Ride, 300" Wheel Base, Headache Rack, Full Fenders, 60" Bunk, Loaded, **Call For More Information.**



1988 AUTOCAR. 400 Cummins, 8LL Trans, 44K Rears, Double Frame, Wet System, 24.5 Rubber, Recent Paint. Working Daily. **Call For More Information.**



1995 FORD LTL9000. CAT 3406 Power, A/C, P/S, Wet System, 46K Rears, 11 X 24.5 Rubber, Almost New Tires. Headache Rack, 74K Original Miles. Price \$27,500. **Call For More Information.**



2000 MACK RD688. Completely Rebuilt In 2016, Like New, Frame Is Perfect, 350, 8LL, 58K Lb. Rears, 18k Lb. Front, New 14' 1/2" Steel Dump Body, Electric Canvas, P/S, A/C, 24" Rubber. **Call For More Information.**

www.josephequipment.com

Trades Welcome • Financing Available

THIS AD IS COPYRIGHTED & OWNED BY TRUCK AND EQUIPMENT POST



JOSEPH

EQUIPMENT COMPANY

300 GAY ST • MANCHESTER, NH 03103

PHONE: 603-641-8608

OPEN
ALL DAY
SATURDAY



FONTAINE

FAX: 603-666-3716



NEW MODEL - 2025 FONTAINE RENEGADE LXLN12 - 12 Inch Loaded Deck Height With 4 Inch Ground Clearance When Fully Loaded, 30 Tons In 16 Feet On Tandem Bogie Or 30 Tons In 20 Feet With 3rd Axle Flip, Low Profile, 3rd Axle Capability, 32 Feet 11 Clear Deck Length. IN STOCK, NO WAITING. **CALL FOR MORE INFORMATION.**



NEW MODEL - 2025 FONTAINE MAGNITUDE 50 Tri Axle, Set Up For 4Th, 50 Ton, Air Ride, 24' Deck, 20" Loaded Deck Height, Alum Or Steel Wheels, Strobe Lights, Outriggers And D-Rings. **Call For More Information.**



2025 KRUZ TERMINATOR, 26' Steel Frame, Single Point Suspension, 2 Way Gate, 11 X 24.5 Tires, Alum Wheels, 2 Speed Landing Gear. **Call For More Information.**



27' FLAT LEVEL DECK - IN STOCK

2025 FONTAINE 55L, 27' Flat Level Deck, Also Available In 25' And 26' Deck Length. Tri-Axle, Air Ride, 3Rd Axle Lift, Alum Wheels, Strobe Lights, Set-Up For 4Th Axle. In Stock, No Waiting. **Call For More Information.**



2025 KRUZ 26' STEEL TUB, Aluminum Frame Dump Trailer, Air Ride, 2 Axle, Alum Wheels, 450 Hardox, 24.5 16 Ply Tires. **TAKING ORDERS**
Call For More Information.

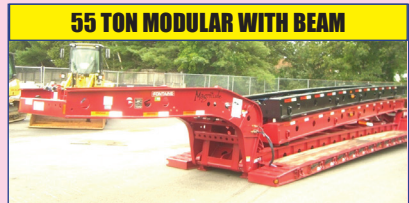

55 TON MODULAR WITH BEAM

2025 FONTAINE 55H MODULAR DSR, Beam Deck Also Available, Tri Axle, 60" Axle Spacing, Hydraulic Removable, Non Ground Bearing, Set Up For Gooseneck Ext, Spreader Bar And 4Th Axle Flip, Air Ride, Alum Wheels, 22.5 Rubber. **Call For More Information.**



2025 FONTAINE 60 TON MODULAR 2+3+1, 26' Dsr, 184" Swing Clearance, Set Up For 2 Axle Jeep, 14" Deck Height, Air Ride, Alum Wheels, 275/70R X 22.5 Rubber, Non Ground Bearing. **Call For More Information.**



2025 FONTAINE RENEGADE LXL, 14" Deck Height, 30' Deck W/6" Ground Clearance, 2 Axle, Set Up For Third, Hydraulic Detachable, Taking Orders
Call For More Information.



2025 KRUZ, 70 Yard, Tri Axle, 70,000 Single Point, Lift On Third Axle, 1/4 Inch 450 Hardox, Floor, Sides, Nose, Gate, 12 Panel Gate, 11 X 24.5 Rubber, Alum Wheels. Taking Orders. **Call For More Information.**



2025 FONTAINE TRAVERSE HYDRAULIC TAIL, 48' Long, 102" Wide, Air Ride, Hydraulic Upper Deck, Hydraulic Winch, Remote Control, Alum Wheels, Dual Controls. Taking Orders
Call For More Information.



2025 FONTAINE 60 TON MODULAR, 26' Dsr, 60" Axle Spacing, 184" Swing Clearance, Set Up For 2 Axle Jeep, 14" Deck Height, Air Ride, Alum Wheels, 275/70R X 22.5 Rubber, Non Ground Bearing. In Stock. **Call For More Information.**



1998 KAYLN SIEBERT. 75Ton 3+3+3, Air Ride, West Coast Bogie, 3 Axle, Air Ride Jeep With Power Tower, 10' Wide Trailer, 60' Overall Length, 48' Of Useable Deck, 275/70 X 22.5 Rubber, Sandblasted & Painted, Excellent Shape, Alum Wheels On Jeep And Booster. **Call For More Information.**

Trades Welcome • Financing Available • www.josephequipment.com

THIS AD IS COPYRIGHTED & OWNED BY TRUCK AND EQUIPMENT POST

TRAILER RENTALS • TRAILER RENTALS • TRAILER RENTALS
WE RENT STEP DECKS • LOW BEDS • HI FLATS • DEMO/SCRAP • TRAILERS

JOSEPH

EQUIPMENT COMPANY

300 GAY ST. • Manchester, NH 03103

NOW TAKING ORDERS FOR DUMP TRAILERS AND LOWBEDS FOR SPRING AND SUMMER DELIVERY

14" DECK HEIGHT



NEW 2025 FONTAINE RENEGADE LXL, 14' Deck Height, 30' Deck W/6' Ground Clearance, 2 Axle, Set Up For 3rd Hydraulic Detachable Or Mechanical Detachable. In Stock No Waiting. Call For More Information

IN STOCK, NO WAITING



2025 FONTAINE MAGNITUDE 603T Modular Drop Side Rail With 28' Deck, Hydraulic Removable Neck, Non Ground Bearing, Air Ride, Tri Axle, Third Axle Lift, Set Up For 4th, Alum Wheels, 275/70 X 22.5 Tires, Loaded. Call For More Information.

55 TON EXTENDABLE



IN STOCK

**PHONE: 603-641-8608
FAX: 603-666-3716**

WE RENT WALKING FLOORS • DUMPS • HIGH FLAT EXTENDABLES • JEEPS



NEW 2025 FONTAINE SPECIALIZED MAGNITUDE 55L, Tri Axle, Air Ride, Set Up Of 4th Axle, Non Ground Bearing, 25' Deck, Led Lights, Aluminum Wheels, Strobe Light Package, Lift On 3rd Axle, 2 Pin Position, Loaded. In Stock No Waiting. Call For More Information

70 TON 2+3+2



2025 FONTAINE 55H MODULAR DSR, Beam Deck Also Available, Tri Axle, 60' Axle Spacing, Hydraulic Removable, Non Ground Bearing, Set Up For Goose Neck Ext, Spreader Bar And 4th Axle Lift, Air Ride, Alum Wheels, 22.5 Rubber, Call For More Information.

WE RENT STINGERS • SPREADER BARS • DOUBLE DROP EXTENSIBLES TRAILERS



NEW 2025 FONTAINE 704/2+3+2 DROP SIDE RAIL, 4 Axle, 28' Deck, Hydraulic Detachable, In Stock, No Waiting, Non Ground Bearing, 102' Wide, 65' Flip Box, Spreader Bar And 352T, Jeep, Alum Wheels, 275/70R X 22.5 Tires, 28' Beam Deck Available. Call For More Information.

NEW 2025 FONTAINE 55 TON LOWBED, Air Ride, Tandem Axle, 29ft Flat Level Deck, Non Ground Bearing, Hyd Goose Neck, Set Up For Future 3rd Axle, In Stock. Call For More Information



NEW 2025 FONTAINE 55 TON, Drop Side Rail, Tri Axle, Air Ride, Set Up For 4th, Non Ground Bearing, Led Lights, Aluminum Wheels, Strobe Lights, Loaded. In Stock No Waiting. Call For More Information



NEW 2025 SPECIALIZED 55 TON BEAM TRAILER, 3+1 Modular NGB, Detach Both Ends, Tri Axle, Lift On 3rd, Set Up 4th, Set Up For Goose Neck Extension, Call For More Information

55 TON EXTENDABLE



NEW 2025 FONTAINE 55 TON, Drop Side Rail, Tri Axle, Air Ride, Set Up For 4th, Non Ground Bearing, Led Lights, Aluminum Wheels, Strobe Lights, Loaded. In Stock No Waiting. Call For More Information

14" DECK HEIGHT



NEW 2025 FONTAINE RENEGADE LXL, 14' Deck Height, 30' Deck W/6' Ground Clearance, 2 Axle, Set Up For 3rd Hydraulic Detachable Or Mechanical Detachable. In Stock No Waiting. Call For More Information

IN STOCK, NO WAITING



2025 FONTAINE MAGNITUDE 603T Modular Drop Side Rail With 28' Deck, Hydraulic Removable Neck, Non Ground Bearing, Air Ride, Tri Axle, Third Axle Lift, Set Up For 4th, Alum Wheels, 275/70 X 22.5 Tires, Loaded. Call For More Information.

55 TON EXTENDABLE



IN STOCK

**PHONE: 603-641-8608
FAX: 603-666-3716**