

SERVING NEW ENGLAND

FREE

TRUCK AND EQUIPMENT POST

Your Local Source For The Trades



2016 MACK GU713. 1 OWNER, MP8-425, ALLISON AUTO, 17' BEA-ROC DIAMOND-DH HARDOX STEEL HEATED BODY, 20K FRONT, 20K STEERABLE LIFT AXLE, 46K REARS, ELECTRIC COVER, STROBE LIGHTS, 3 SHUTTLE DOORS, 30-TON PINTLE HOOK, AIR & PLUG, NEW TIRES & BRAKES, 230K MILES, \$175,000. 603-361-8153



FIREWOOD PROCESSOR. AUTOMATED, 3 STRAND LOG TABLE, IN-FEED CONVEYOR, HYDRAULIC CHAINSAW 25" BAR, 4 WAY SPLITTING BLADE (6 WAY AVAILABLE), OUT-FEED CONVEYOR, 30 TON SPLIT FORCE, 27 HP MOTOR, 32 GPM PUMP, \$14,500. 401-363-1508



2013 HINO 268A DUMP TRUCK. DIESEL, AUTOMATIC, 25,900 GVW, 188,000 MILES, AIR RIDE, 10' BODY, LOAD COVER, TOOL BOX, PINTLE HOOK, POLISH ALUMINUM WHEELS, \$43,890. 860-344-0342

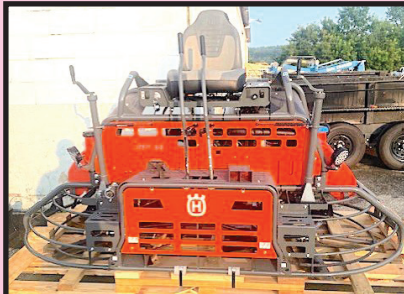

2022 HUSQVARNA CRT 48. POWER TROWEL, \$25,500. 207-784-1541



2023 NITRO ALUMINUM 7' X 14' CONTACTOR TRAILER. 7,000 GVW, REAR ROOF ROLLER FOR EASY LOAD/UNLOAD, ROOF RACKS, 12" OC BOWS WALK ON ROOF, INTERIOR WALL OUTLET, 84" INTERIOR HEIGHT, \$13,000. 603-431-8445

Optative Group



**Issue 42-43
NOV 1st, 2023**

**INTERNET & PRINT
FOR ONLY \$28.00**

www.TruckAndEquipmentPost.com

888-887-0505



920 W. Chestnut St. Brockton, MA
508-586-1666

42 Winter St. Pembroke, MA
781-826-1666

EastCoastTruckStuff.com



VEH114: Automotive Parts, Paint, Refined Motor
Oil, Lubricants, and Other Fluids

Are you ready for winter?

**DPWs & Eligible State Agencies:
We are a MA Statewide Contract
Vendor!**



Days are getting shorter ☀️

16 LEDs



4.7" X 1.6" Deep

2100 Lumens

\$61.70

MWL-41

16 LEDs



5.9" X 3.6" 1.5" Deep

2100 Lumens

\$61.70

MWL-42

16 LEDs



4.7" X 4.2" X 1.7" Deep

2100 Lumens

\$61.70

MWL-43



IFC

Support Breast Cancer Research and Awareness

202

TRUCK
&
EQUIPMENT
603-899-2000

www.202truck.com
RT 202 Rindge NH
SALES & RENTALS - NO SALES TAX
FINANCING & DELIVERY



2016 TAKEUCHI TB240. 2200 Hrs, Pattern Charger, Aux. Hyd., Manual Cplr, \$33,000.



2019 SNORKEL S2770 RT. 70" Wide, 27' Height, Diesel, 4WD, F.F. Tires, 1070 Hrs, \$25,000.



2002 INGERSOLL-RAND VR843. 6779 Hours, Heat, Enclosed Cab, Runs And Operates Well, \$45,000.



2019 VOLVO ECR145 EL. 1300 Hours, Hyd. Thumb, Blade, Road Liner Shoes, Legal Width, 34,000 Lbs., \$85,000.



2008 CAT 311D. 6186 Hrs, 36" Bucket, Hydraulic Thumb, Fully Serviced, Ready To Work, \$71,000.



2017 DOOSAN DX225 LC-5. 3711 Hrs, Aux. Hyd., Hyd. Thumb, 42" Bucket, Clean Machine, 53,000 Lbs., \$90,000.



2009 CAT 312DL. 5130 Hrs, Blade, Long Stick, Mech Thumb, New Track Chains & Sprockets, \$68,000.



2011 CAT 420E IT. Only 3235 Hrs, Very Good All Over, Ride Control, Power Shift, A/C, Coupler, \$57,000.



2020 HYUNDAI HX330L. 3889 Hrs, 54" Bucket, Machine In Perfect Condition, Hyd. Thumb, Serviced, \$145,000.



2007 VOLVO A25 D. 9100 Hrs, Tailgate, 70% Rubber, Service Records, Very Nice Truck, \$99,000.



2017 DOOSAN DX180LC-5. 3647 Hrs, 36" Bucket, Coupler, Full Rotation Thumb, 44,000 Lbs., \$99,000.



1986 CAT D6H. Cab With Heat, Blade Trunnions And Nose Recently Rebuilt, 60% Undercarriage, \$45,000.



2011 FORD F550SD. 6.8L Gas, 135K Miles, Terex High Ranger 37' (2400 Hrs) Bucket, All Inspected & Certified, \$59,000.



2004 KENWORTH T800W. CAT C-15 @ 550 H.P., Full Dbl. Frame, 20F + 46R 2 Speed Rear, 425 22.5 F, 11R24.5 R, 830K Miles, \$75,000.



2017 DODGE RAM 5500. 4X4 Cummins, Auto, 9' Rugby Dump, 74K Miles, Rebuilt Title, \$45,000.



• WE RENT • WE RENT • WE RENT • WE RENT • WE RENT • WE RENT • WE RENT • WE RENT •



2012 Volvo EC340DL, 3200 hours, Heat/AC, Auxiliary Hydraulics, Coupler, 48" Rockland Bucket, Work Ready. \$109,000



**2014 CAT 730C, 8200 hours, 6x6, Rubber
front 50% rear 25-30%,Tailgate, Runs Great!
\$199,000**



**2014 CAT 730 Truck, 9400 hours,
6x6, Tires 65% or Better, Rear
Tailgate, Work Ready. \$179,000.**

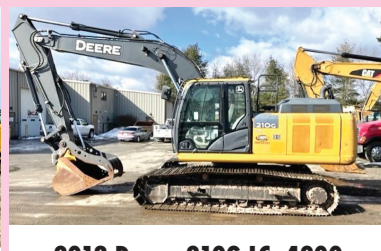

**2018 Deere 210G LC, 4200
hours, 36" bucket, QC, Hyd.
Thumb, Aux. hydraulics, Long
undercarriage, Heat/AC,
Work ready! \$139,000.**



Rhode Island

FREIGHTLINER
**ISUZU
TRUCK**

Truck Center

155 AMARAL ST
EAST PROVIDENCE, RI 02915

401-336-6366

WWW.RHODEISLANDTRUCKCENTER.COM



SEVERAL IN STOCK READY FOR UPFIT



NEW ISUZU NPR-HD CAB & CHASSIS

109" TO 176" WHEEL BASES
AVAILABLE, GAS & DIESEL,
14,500 GVW !

AVAILABLE BODIES



SEVERAL AVAILABLE FOR UPFIT



2024 ISUZU NRR

19,500 GVW, UP TO 176"
WHEELBASES AVAILABLE !

ONLY \$74,980



2023 ISUZU NPR-HD

12' LANDSCAPE DUMP BODY
W/ I-PACK, SIDE GATE & REAR
DOORS !



ONLY \$84,980



2024 ISUZU NPR-HD CREW CAB

12' LANDSCAPE DUMP BODY W/
I-PACK, SIDE GATE & REAR BARN
DOORS !

2 TO CHOOSE FROM STARTING AT \$69,980



2019 FREIGHTLINER CASCADIA

DOUBLE BUNK SLEEPER,
LOW MILES !

CALL FOR PRICE



2022 FORD E-350

CHATEAU RV 24' SLEEPS 6,
KITCHEN, BATH, OWNERS QUARTERS,
ONLY 11K MILES.

3 TO CHOOSE FROM STARTING AT \$34,980



2019 ISUZU NPR-HD 16' MORGAN

BOX W/ POWER LIFT-GATE !

PARTS & SERVICE SPECIALS PARTS

12V VALUE STARTING BATTERY
GRP31 925CCA

WAS \$124.95

NOW \$97.95

SERVICE

COMPLIMENTARY DOT INSPECTION

WITH ANY SERVICE :

INCLUDES INSPECTION OF THE FOLLOWING:
STEERING & SUSP. COMPONENTS***BRAKE &

AIR SYSTEM / EXHAUST SYSTEM

VISUAL INSPECTION FOR FLUID LEAKS &
EVALUATION OF ALL REQUIRED SAFETY

EQUIPMENT.

ABBOTT Equipment Sales

Lebanon, Maine 207-252-1191 or 207-457-1191



**2010 CASE 621E
LOADER. (nap)
\$56,000**



**2011 MACK GU713. 10 To
Choose From, 10 Speed, 20 Frt
Axle, 46 Rears, Henderson All
Season Stainless Body, Plow,
Wing, Spinner, \$34,500.**



**2010 MACK GU 712. MP 7
Motor, 10 Speed, 49,560 GVW,
6 Wheeler, Plow & Wing,
All Season Stainless Dump,
\$27,000**



**INGERSOL RAND 365.
Portable Air Compressor.
\$4,000**



**2022 TAKEUCHI TW80.
Bucket, Forks, 80 Hours,
Auxiliary Hydraulics, AC,
Ride Control, \$88,000**



**2014 TAKEUCHI TB 240.
1832 Hours, Digging Bucket,
Thumb, Backfill Blade,
\$39,000**



**2008 CAT TL943.
Telahandler, Out Riggers,
CAT C4 Pre-Emissions,
4WD, 6,397 Hours, \$40,000**



**2009 MACK GU 713. MP7,
10 Speed, 66,000 GVW,
Plow, Wing, All Season
Dump, \$31,000**



**2014 KOMATSU PC 138-
10. Enclosed Cab, A/C, Heat,
Am/Fm Radio, 28" Digging
Bucket With Side Cutters.
2,821 Hours. \$78,000**



**2012 KUBOTA KX 057-4. 1785
Hours, Hydraulic Thumb, Blade,
Angle Digging Bucket, Coupler,
\$50,000**



**1998 CATERPILLAR
315BL. Hydraulic
Excavator, \$26,000**



**2005 WALDOM SM-250
POWER BROOM. 7'
Hydraulic Angle Broom, Diesel,
Hydrostatic Trans, Water System,
Cab Heat, \$10,500**



**2012 CASE 621F
LOADER. ACS Coupler,
5078 Hours, \$74,000.**



**1986 EAGER BEAVER
35 TON LOWBOY
TRAILER. Ground
Bearing, \$9,000**



**2004 CAT 307C.
3 Buckets, Coupler, Blade,
\$45,000.**



**2003 NEW HOLLAND
TS100 TRACTOR. 4x4,
Roadside Mower, With A
US Mower, \$38,500**



**CAT M316C
EXCAVATOR.
Grading Blade, 6,075 Hours,
2820 \$45,000**



**2016 KUBOTA SVL
95-2 S. 1652 Hours,
\$52,000.**



**2006 CAT 420E IT
BACKHOE.
Extend-A-Hoe,
\$38,500**



**2010 MACK GU712. 5 To Choose
From, MP7 Engine, 10 Speed, 20 Frt
Axle, 33 Rear, Henderson All Season
Stainless Body, Plow, Wing, Spinner,
\$27,000.**

AbbottEquipmentSales.com AbbottEquipmentSales@gmail.com



2015 YANMAR T210: High Flow Track Loader W/ Cab, Loaded, Low Hours, Very Clean, **\$42,900**, Belchertown, MA 413-253-5456



2000 GRADALL XL4100. 8.3 Cummins Lower, 5.9 Cummins Upper, 6500 Hours, 35K Miles, Use It On Scrap Or Scrap It For Engines! **\$12,000 OBO.** 607-434-4919



MASSEY FERGUSON TRACTOR. Nice Little Tractor, 22.5 HP Diesel, Hydrostatic Transmission W/Hi-Low, 4x4 DL95 Loader W/ 1190 Lb. Lift Capacity, Middle & Rear PTO, Middle PTO Speed 2000 RPM, Rear PTO Speed 540 RPM, This Little Tractor Runs Excellent & Is A Little Work Horse, Low Hours Only 586.8, **\$11,500.** Call Jim 603-231-1767



Ocean State Truck and Equipment



334 Providence St. West Warwick, RI
401-821-3109



DOWNEASTER Dump Inserts
\$4,495 Plus Installation



DOWNEASTER Dump Bodies
9', 10', and 11' In Stock!
Starting at \$7,495



2023 ROCK SOLID 6' x 12'
6' 2" Interior Height
Ramp Door, \$5,295



2023 ROCK SOLID 8.5' x 16'
Landscaper, 60" Triple Tube Tongue,
Shelves, 9,990Lb. GVWR, \$9,395

www.oceanstatetruckandequipmentsales.com



EXIT 39 OFF 95 (Old exit 25)

401-722-3160

34 Colfax Street • Pawtucket, RI



LARGE INVENTORY OF



FISHER PARTS



PLOWS



SANDERS

Cutting Edges• Sander Chains

SNOW SEASON IS COMING

WE HAVE WHAT YOU NEED

**COME VISIT OUR
SHOWROOM !**



TRUCK AND EQUIPMENT POST

**P.O. BOX 6824
PROVIDENCE, RI 02940
TEL: 888-887-0505**

EMAIL:

**ADS@TRUCKANDEQUIPMENTPOST.COM
WWW.TRUCKANDEQUIPMENTPOST.COM**



YOUR INFORMATION

NAME : _____ **PHONE :** _____

STREET ADDRESS : _____

CITY : _____ **STATE :** _____ **ZIP :** _____

EMAIL : _____

PAYMENT : ☐  ☐  ☐ CHECK **ACCOUNT NUMBER :** _____

☐ DISCOVER ☐  ☐ OTHER

SIGNATURE : _____ **EXP DATE :** _____

PLACE YOUR AD ONLINE AT WWW.TRUCKANDEQUIPMENTPOST.COM

STANDARD PHOTO AD # ISSUES

☐ **\$28 FOR 1 ISSUE (2 WEEKS)** ☐

☐ **\$50 FOR 2 ISSUES (4 WEEKS)** ☐

JUMBO PHOTO AD

☐ **\$55 FOR 1 ISSUE (2 WEEKS)** ☐

☐ **\$100 FOR 2 ISSUES (4 WEEKS)** ☐

PHOTO AD



Your description goes here as follows:
Year, Make, Model, Features, Price, Town
& State, Phone

PAYMENT ENCLOSED \$ _____ **EACH ISSUE RUNS FOR 2 WEEKS**

AD TEXT _____

*1 item per ad please. We reserve the right to edit or refuse ad content.

SUBSCRIPTION RATES INCLUDE FIRST CLASS SHIPPING.

MAILED TO YOUR HOME OR BUSINESS

☐ **\$55.00 13 ISSUES** ☐ **\$80.00 26 ISSUES**

**Just email Ads@TruckandEquipmentPost.com
and type "BAG MY MAG" in the subject line.**

NEW WE'LL EMAIL THE MAGAZINE TO YOU FOR FREE

One Item Per Ad Please. Truck And Equipment Post makes every effort to ensure ads are published accurately. Truck And Equipment Post and its staff will not be held responsible or liable for typographical errors or misprints. Truck And Equipment Post reserves the right to edit, abbreviate, remove or refuse any ads/content at its discretion. Copyright of Ads: By agreeing to place an ad with Truck And Equipment Post, you hereby grant Truck And Equipment Post the right to display and publish all or part of the advertisement under United States copyright laws.

NORTHEASTERN PETROLEUM SERVICE & SUPPLY**617-522-8390 Ext 103****Financing Available - After Hours Call 617-696-1979****We Are Looking For Newer Tank Trucks To List, Dual Equipped, Tandems & Auto. Trans, Can Sell From Your Location****Jerry Mello Cell: 617-799-1461. Email: jerrym@nepss.com**

2015 FREIGHTLINER 5000 GAL TANKER. Tandem Axle, Detroit Power, Automatic, 1984 Boston Steel Tank 1 Compartment, 62,000 GVW, 44,110 Miles, **\$115,000**



2004 STERLING LT9500 4800 GAL. New Detroit Engine, 10 Speed, T/A 58,000 GVW, Chassis Miles 250,000, No DEF, 10/03 ALMAC Two Comp 2800/2000, Vapor Recovery, Bottom Load, Nordic Reel, **\$59,000**



2012 Ford E250. Bin Pkg, V8 Gas, Auto, White, 112,000 Miles, Fleet Maintained, **\$18,900.**



2000 Freightliner FL 70. ALMAC Two Compartment - 2000 Gal & 800 Gal, CAT 3126, 6 Speed, V-Root STD VR Ticket Printer, Suck Out Line, **\$13,900**



2004 STERLING BOSTON TANK. 2700 Gallon, 137,509 Miles, CAT 3126, 6 Speed, L/C M71 Meter, **\$13,900**



1985 GMC 6500 LIQUID TEST MEASUREMENT TRUCK. Detroit Diesel, 5+2 Trans, 1500 Gal & 500 Gal Compts For Testing Top & Bottom Load Of All Liquids, 3" Pump, All Accessory Equip & Adapters. Good Condition. **\$15,000**



2000 FORD F750 BOSTON STEEL 2,700 GAL. 1 COMPT. CAT 2156, 7 Speed, V-Root 2" L/C M-7 Ticket Printer, 126,742 Miles, **\$17,900**



2006 FRIEHTLINER FLEET SERVICE TRUCK. 18' Morgan Body, Lift Gate, 9' Roll Up Curb Side Door, Tote Pump System, Hyd pump, Nept 1.5" Meter, Printer, New Block 2022 CAT C7-210 Hp, Auto, 26,000 GVW, 132" CA, 338,327 Miles, Extra Meter L/C, Reel, Hose, Cabinet, Avail (\$4,000) Location Methuen, MA. **\$16,000**

2002 KENWORTH T300
TRANS TECH ALUMINUM
2,800 GAL 2 COMPT.
1,800 Gal & 1,000 Gal,
CAT 3126-246HP,
6 Speed Road Ranger \$17,900

TANKS & EQUIPMENT

COMMERCIAL GASBOY.
White/Black Suction Pumps, One Hose,
Gallons Only, Gas Or Diesel,
\$2,900 EACH

SURPLUS TRUCK TANK PARTS 50% Discount, CALL

TANK TRUCK RENTALS- CALL



1999 CHEV G30. 14 Ft Van Body, Barn Doors, 42,000 Miles, 12,000 GVW, V8 Gas, Fleet Maintained, **\$5,900.**



HIGHLAND IN STOCK
NEW
1000 Gal
Dual Wall Skid
Tanks. 10-GA,
Factory Paint
Can Be
Custom
Equipped Or
As Is.



2007 IHT 4400 TANKER 2800 GAL. Two Compartment 2000/800, Automatic, DT-466 Diesel, 156K Miles, 4E Neptune Meter, **\$49,000**



1996 KENWORTH T300 BOSTON STEEL 2,600 GAL 2 COMPT. 1,000 Gal & 1,600, Cummins 250 HP, 6 Speed, 11R22.5 tires, Neptune Ticket Printing Meter, Hannay Reel, Piping Has 2" Plug Valve In Rear For High Speed Pumping, Two Hose Tubes In Tank Still, Cut Out 12V Switch On Rear Of Battery Box, 297,947 Miles, **\$19,000.**



1987 FORD LN8000 TECH WELD 3,150 GAL. 1 COMPT. 224,778 Miles, Automatic, Spring Susp, New 11R22.5 Tires, New Brakes, No Heavy Rust, Good Cond. For Age, **\$13,900**

SOME TRUCKS AT CUSTOMER LOCATIONS-DEALER PLATE AVAIL TO DRIVE AWAY

CHEVROLET, BUICK, GMC OF ATTLEBORO

A Priority Automotive Dealership

**ROUTE 1, BETWEEN 95 + 295
SOUTH ATTLEBORO, MA**

508-761-4800

PLENTY OF NEW GMC TRUCKS AVAILABLE

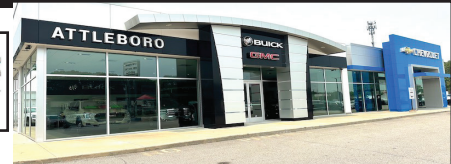

2024 K2500 CREW CAB SLT



SLT CONV. PKG., PLOW PREP.,
SPRAY LINER, ASSIST STEPS.
#RF222057

\$71,353

2024 K2500 SLE



CONV. PKG., X31 OFF ROAD PKG.,
PLOW PREP. #24001G

\$56,935

2024 K2500 DOUBLE CAB



CONV. PKG., SPRAY LINER, 18" WHEELS,
PLOW PREP. #24031G

\$54,328

2024 K3500 CREW CAB LANDSCAPER DURAMAX DIESEL



14,000 GVW, CONV. PKG., PLOW PREP.,
HITCH, COVER, TOOL BOX. #24003G

\$87,791

2024 K3500 UTILITY



11,300 GVW, CONV. PKG., PLOW PREP.,
DURAMAG ALUM. UTILITY W/ POWER
LOCKS, SPRAY LINER, BACK-RACK.
#24029G

\$74,466

2024 C2500 UTILITY



10,000 GVW, CONV. PKG., H.D. SUSP.
PKG.,
BACK-RACK, SPRAY LINER. #24028H

\$71,188

2023 K2500 CREW CAB SLE UTILITY BODY



REMOTE START, PLOW PREP.,
18" WHEELS, READING ALUM. BODY,
BACK RACK, SPRAY LINER, ELECTRIC
LOCKS. #23142G

\$81,652

2023 12' HI-CUBE



9,900 GVW, V-8, LOW FLOOR, E-TRACK.
#23317G

\$56,175

2024 K3500 CHASSIS DURAMAX DIESEL



14,000 GVW, 60" CA FOR 9' BODY,
CONV. PKG., PLOW PREP.
RARE INDIGO BLUE COLOR.
#24038G

\$62,558

**** PLUS OVER 50 MORE AVAILABLE ****



WWW.CHEVROLETBUICKGMCOFATTLEBORO.COM



CHEVROLET, BUICK, GMC OF ATTLEBORO

A Priority Automotive Dealership

**ROUTE 1, BETWEEN 95 + 295
SOUTH ATTLEBORO, MA**

508-761-4800

PLENTY OF NEW CHEVROLET TRUCKS AVAILABLE

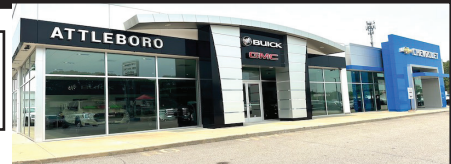

**2023 K6500
SWITCH-N-GO**



22,500 GVW, NICE CHASSIS SPECS.,
11,000 LB WINCH, 11' CAN.
#23278H

\$105,924

**2024 K3500
12' LANDCAPE DUMP**



14,000 GVW, CONV. PKG., PLOW PREP.,
3-PIECE REAR DOORS, SIDE DOOR, COVER,
HITCH. #24058H

\$72,000

2024 K3500 DUMP TRUCK



14,000 GVW, CONV. PKG., PLOW PREP.,
READING MARAUDER BODY, HITCH.
#24042H

\$71,325

2024 12' ALUM. LANDSCAPER



14,500 GVW, POWER MIRROR PKG.,
HITCH, COVER, TOOL BOX.
#24004H

\$92,900

NEW C6500 DUMP TRUCK



22,940 GVW, GREAT CHASSIS SPECS.,
READING MARAUDER BODY.
#21238H

\$86,000

**2024 K3500 DUMP TRUCK
DURAMAX DIESEL**



CONV. PKG., PLOW PREP., DYNA PRO
DUMP BODY, COVER, HITCH.
#24052H

\$76,398

**2023 K3500 DUMP TRUCK
ALUM. 2-YARD**



11,100 GVW, CONV. PKG., HITCH,
COVER, 2 YARD BODY FOR THOSE
SMALLER LOADS. #23112H

\$68,664

2024 C3500 CREW CAB UTILITY



11,350 GVW, READING CLASSIC II BODY
W/ REMOTE LOCKS. #24064H

\$73,598

2023 K3500 UTILITY



READING CLASSIC II, SPRAY LINER,
BACK-RACK, CONV. PKG., POWER SEAT,
PLOW PREP. #23105H

\$71,188

**2024 K3500 CHASSIS
DARK GREEN METALLIC**



14,000 GVW, 84" CA FOR 12' BODY,
CONV. PKG., PLOW PREP. #24039H

\$50,775

**2023 K3500 CREW CAB LT
DURAMAX DIESEL**



11,600 GVW, UTILITY BODY SPECS.,
CONV. PKG., ASSIST STEPS, PLOW PREP.
#24049H

\$54,600

2024 K2500 CREW CAB LT



CONV. PKG., PLOW PREP., 8' BED.
#24051H

\$55,920



WWW.CHEVROLETBUICKGMCOFATTLEBORO.COM



THIS AD IS COPYRIGHTED & OWNED BY TRUCK AND EQUIPMENT POST

CHEVROLET, BUICK, GMC OF ATTLEBORO

A Priority Automotive Dealership



**ROUTE 1, BETWEEN 95 + 295
SOUTH ATTLEBORO, MA**

508-761-4800



**2021 K1500 CREW CAB
BLACK WIDOW**



HIGH COUNTRY DELUXE PKG.,
ADAPTIVE RIDE CONTROL,
TECH PKG., POWER STEPS. #U179

\$79,900

**2022 K1500 CREW CAB
ROCKY RIDGE**



RST, Z71 OFF ROAD, SAFETY PKG.,
ONLY 2,000 MILES. #U225

\$69,900

2021 K3500 DUMP TRUCK



ONLY 21,000 MILES. #V81

\$59,995

2017 K1500 CREW CAB LT



ALL-STAR EDITION, Z71 SUSP.,
22" WHEELS. #V124

\$36,755

**2020 K3500 DENALI
DURAMAX DIESEL**



ALL THE DENALI OPTIONS,
ONE OWNER SOLD NEW BY US.
#V132

\$67,950

**2022 K2500 CREW CAB AT4
DURAMAX DIESEL**



ALL THE OPTIONS AND THEM SOME !
ONLY 6,000 MILES. #U363

\$83,990

2022 K1500 ZR2



ONLY 3,000 MILES. #U323

\$69,750

2021 EXPLORER CONV. VAN



ALL CHASSIS OPTIONS, RAISED ROOF,
ONLY 9,600 MILES. #V165

\$67,850

2022 K3500 DUMP TRUCK



SLE TRIM. ONLY 4,000 MILES.
#V31

\$85,995

2019 CAMARO 2SS



ONLY 21,000 MILES. #V232

\$42,995

2021 CAMARO 2SS



GM AUTO SHOW CAR,
9,000 MILES. #V193

\$56,995

2023 CAMARO CONV.



1LZ PKG., 6.2L V-8 AUTO,
10 MILES. #V224

\$45,750

**** AND DOZENS MORE TO CHOOSE FROM ****



WWW.CHEVROLETBUICKGMCOFATTLEBORO.COM



THIS AD IS COPYRIGHTED & OWNED BY TRUCK AND EQUIPMENT POST

R & R INDUSTRIES

**We Buy All
Scrap Metals**

www.RRTrucksAndEquipment.com • Bruce@RandRind.com

195 Rocus Street, Springfield MA 01104

413-733-2118

TOP \$ PAID FOR ALL METALS

*** ALL FERROUS & NON FERROUS METALS***
COPPER/BRASS/ALUMINUM/STAINLESS/IRON
& STEEL* MACHINERY* HEAVY EQUIPMENT*
CARS/TRUCKS*



BRAND NEW TRANE HVAC UNIT. Still In Original Crates, Few Scratches & Dents, 5 Ton Combination Unit, Gas And Heat 208 – 230, \$2,500 Each



TENANT SWEEPER Runs And Works Well. **BRAND NEW KUBOTA 4 Cyl Diesel Motor.** Not Pretty, But Works Great. Only \$3,000 !



BIG BUCKET FOR CAT 988-992 LOADER. Model #53517/6K8346, Ser# 5K3539, Superb Condition, Call For More Details, Only \$4,950/BO



SNORKEL PRO 66DZ BOOM LIFT, 4WD, Deutz Diesel, New All Terrain Tires, Runs & Works Excellent, Only 5800 Original Hours, 66' Reach, \$12,500/BO



ATHEY MOBIL 2 STREET SWEEPER Runs & Works Well. John Deere Diesel. Not Pretty, Needs Minor TLC, But It Will Work As Is. Perfect For Construction Yard Or Industrial Application. Only \$5,500!

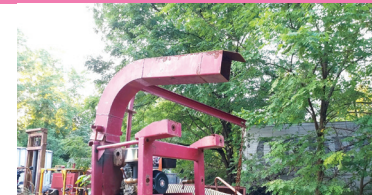

GIANT VAC MODEL 8500 LEAF VAC All Set Up For Landscaper To Attach To Your Truck Or Trailer. All Brackets Included. Only \$850/ BO. Hurry...Leaves Are Falling!

MACK PARTS
Parting out 88 Mack R600,
Excellent Motor, 10 Speed
Trans, 44K Rears w/ Tag Axle,
Barco Log Loader, Bunks, Cab
Parts, Call With Your List



12' HEAVY DUTY SNOW PLOW. 4 Way, Oversize Pistons, Bottom Trip, Adjustable Trip Springs, Excellent Condition, Only \$2,750



(5) FISHER 8' STORM GUARD MM PLOWS. 2 Plug, Pump, Cylinders, Frame, Lights, Support Legs, Very Good Cond, Muni Owned, Only \$1,500 ea Or \$6,000 For All, Others Avail \$200 & Up



MASSEY FERGUSON 100-2135 TURF SPECIAL. Bucket Loader Tractor, 4 Cyl Gas, 3 Point Hitch, PTO, Weight Box, All Lights Work, Nice Tires, Only \$4,250



FORKLIFTS.. Many Available. From 2500 to 8000 lb Capacity. Gas Or Propane. Some With Pneumatic Tires. Call With Your Needs... \$1600 & Up !



VIBRATORY SCREENING UNIT. Very Good Condition, 4 x 10, Can Be Set Up As A Hanging Unit Or Free Standing On Legs, Call For More Details. Only \$3,500



Ford Farm Tractor. Diesel, 3 Pt Hitch & PTO. Power Steering, Good Tires, Runs Great. Everything Works As It Should. Tree Fell On It Damaged Hood And Gauges. Only \$1,450/ BO



ZERO RUST
2010 TOYOTA TACOMA. 2WD, 4 Cyl, Auto, This Is My Own Truck, Body Is In Excellent Condition, Contractors Cap, Runs & Drives Great, Only \$4,995



1996 FORD F350 SERVICE TRUCK. 11' Enclosed Body, 7.3L Powerstroke Diesel, Only 130K, 5 Speed, 2WD, 6 New Tires, Runs Great, Only \$6,500



(8) ALCOA ALUMINUM RIMS. 10 Lug, Hub Pilot, With Good 295 x R22.5 Trailer Tires, Only \$1,800/ Best Offer



MCGOVERN
AUTOMOTIVE GROUP



508-917-6178



2023 FORD E-TRANSIT 350 CARGO VAN: Medium Roof, Hybrid Electric, Auto, AC, PW, Nav, stk#FM4941, \$49,000.



8 IN STOCK

2022 FORD F250 SUPER CAB READING UTILITY 4x4 XL: 6.2L V8, Power Group, 10k GVW, Stk#FM4784 \$68,195.



2024 FORD E350 CUTAWAY READING ALUM. CSV ENCLOSED UTILITY: 7.3L V8, Trailer Tow Pkg, stk#FM5163 \$77,130.



5 IN STOCK

2023 FORD TRANSIT REFRIGERATED VAN. AUTO, THERMO-KING REEFER, STK#FM4547 \$85,590.



1 LEFT

2023 FORD F550 XL DUMP 4x4: 6.7L Power Stroke Turbo Diesel, Auto, Toolboxes, Snowplow Prep, Hitch, Tarp, stk#FM5561, \$101,906.



2024 FORD CUTAWAY E450 ROCKPORT VAN W/PEAK: 7.3L V8, Auto, AC, DRW, Side Door, 14,500 GVW, Ramp, stk#FM5875 \$72,175



2023 FORD F350 XLT DUMP 4WD: 6.7L Power Stroke Diesel, V8, Auto, Power Group, Snow Plow Prep, Toolbox, stk#FM5152



ONE LEFT

2022 TRANSIT E-350 4X2 DURACELL 10' CUTAWAY VAN: Gas, Full Power, stk#FM3274 \$53,750



2023 FORD F350 SUPER CAB 4x4 CAB & CHASSIS: DRW, 7.3L V8, Auto, AC, PW, 14K GVW, stk#FM6138



2023 F550 XL SUPER CAB DRW 4 x4 Reading Steel Dump Body: 7.3L GAS, REMOTE KEYLESS ENTRY, POWER GROUP. Stk.# FM6030



2023 FORD TRANSIT 350 CUTAWAY KNAPHEIDE KUV UTILITY: AWD, V6, Auto, PW, PL, 138" WB, Nav, stk#FM5159, \$84,990.



2024 FORD F650 DUMP: 7.3L V8 Gas, Auto, AC, RWD, Power Group, Cruise, Plate, Hitch, Tarp, stk#FM4947, \$112,795.



**1200 WORCESTER ROAD
(Rt.9 East)
FRAMINGHAM, MA 01701**



www.mcgovernfordofframingham.com



2005 BOBCAT TOOLCAT. 1200 Hours, Comes With Salt Dog .75 Yard Salter, 72" Snow Blower, 8 Ft. Heavy Duty Western Plow, Bucket, Standard Flow, AC/Heat, Road Package, All LED Lights, Plow Markers, Great Condition, Fixed & Painted, Custom Flatbed Dump With Pockets, Tires Great, Some New Hose & Lines, Asking **\$40,000 OBO.**
Call/Text Mike, 508-868-8212



Powerglide Air Test Kit



Complete Powerglide Pro Tree Transbrake \$279.95



TH400 Deep Cast Aluminum Pan



TH400 Billet Direct Drum Spring Retainer & Aluminum Modulator/Solenoid Hold Down



Powerglide Overhaul Kit



Powerglide Deep Oil Pan



Powerglide Reverse Spring Retainer Tool



Powerglide Bushing Driver Set



Do-it-yourself Powerglide Pro Tree Transbrake Kit \$164.95



1.80 Long Powerglide Gear Set



1-800-394-5889

179 Belvedere Road
Gilsum, NH 03448

Powerglide Handbook written by Carl H. Munroe \$21.95



Powerglide Vent Tanks

WWW.TSR-RACING.COM



1995 FORD LT9000. Effer 44N Knuckle Boom/Crane, 56' Reach, 30,000 lb Capacity At 10 Ft, Four Outriggers, Rear Drag Winch, 12' Flatbed Body, Cummins M11, Automatic, **\$32,500.**
914-760-0936



2007 FREIGHTLINER COLUMBIA 120. Detroit Diesel 60 Series 14L 515hp, 10 Spd. Manual, 22.5 Rubber, Steer Tires About 80%, Front Rear Axle About 65%, Rear About 30%, 2100 Gallon Saddle Tanks, New Shocks, Air Ride, Interaxle Diff Lock, Engine Brake, Power Windows & Locks, Inverter Inside Truck, Frame Just Coated W/ Woolwax Lanolin Rust Preventative, 393,123 Miles, **\$12,500.** Call Jim 603-231-1767



BIG WHEEL



TRUCK SALES



HEAVY DUTY TOWING AND RECOVERY



4 AVAILABLE



2009 BLUE BIRD 73 PASSENGER BUS: CUMMINS DIESEL, AUTOMATIC. EXCEPTIONALLY CLEAN INTERIOR. CALL



2010 BLUE BIRD CONVENTIONAL 73 PASSENGER SCHOOL BUS: CUMMINS DIESEL, AUTOMATIC. CALL



PARTY BUS: CUMMINS DIESEL/AUTO. ALUMINUM WHEELS. VERY NICE. CALL



1944 DUKW DUCK BOAT. ALL ORIGINAL EQUIPMENT. WELL MAINTAINED. NO RUST. HARD TO FIND. BEST ONE AROUND. **\$125,000**



1994 VOLVO WG 10' DUMP BODY W/11' HYWAY PLOW: HEAVY GVW, 3306 CAT DIESEL, NO ELECTRONICS. VERY, VERY GOOD CONDITION. CALL.



1996 IH 4900 3,500 GALLON ALUMINUM TANKER: 6 SPEED, LIFT AXLE. RUNS EXCELLENT. **\$19,500.**

In Stock:
10'-11' Highway Plows.
Some Power Angle w/Frames.

42 Quanapoag Road, East Freetown, MA

508-763-5927 • FAX 508-763-2369

WWW.BIGWHEELTRUCKSALES.COM

Highway SS Sanders:
Used in Great Shape.

WE SELL HEAVY DUTY SNOW PLOW EQUIPMENT • WE EXPORT WORLD WIDE • HEAVY DUTY TOWING SPECIALIST



METROPOLITAN TRUCK CENTER INC.

1074 Turnpike St. Stoughton, MA 02072

www.metropolitantruck.com

**MAKE YOUR
APPOINTMENT TODAY!**

866-514-1214

**GREAT
SELECTION
OF
BODIES IN
STOCK!**

EVERYTHING YOU NEED FOR A TRUCK BODY!!!



CUSTOMIZED ALUMINUM BODIES TO FIT YOUR EVERY NEED



**DURAMAG S-SERVICE
BODIES**



DURAMAG S-SERVICE BODY



DURAMAG S-SERVICE BODY



AIR-FLO DUMP BODIES



E-Z DUMP



RUGBY PLATFORM BODY



**GALION STAINLESS STEEL
DUMP BODIES**



GALION STEEL DUMP BODY



DURAMAG PRO-TOOL





RYDEMORE

HEAVY DUTY TRUCK PARTS INC.



**88 BENSON ST,
FITCHBURG MA 01420**

**888-582-4090
RYDEMORE.COM**

We have engines to get you back on the road!
ALL ENGINES GOOD RUNNING AND TESTED



Cummins ISL
Starting at \$3,000



Cummins ISB 6.7
Starting at \$3,500

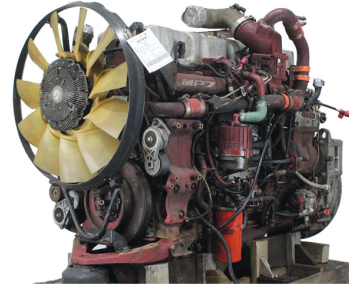

Mack MP7
Starting at \$8,000



CAT C-7
Starting at \$3,000



CAT 3126
Starting at \$3,000

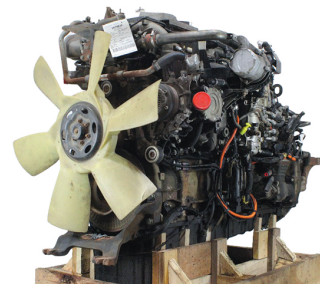

Detroit DD15
Starting at \$10,000

120 Day Warranty

On All Good Running and Tested Engines

Over 12,000 New, Used And Reman parts In stock ready to ship!

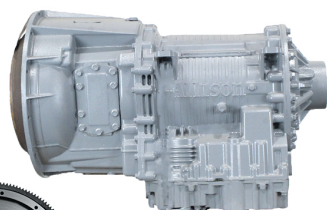
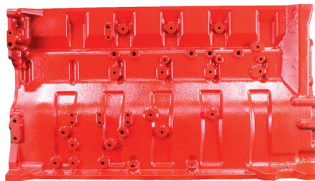

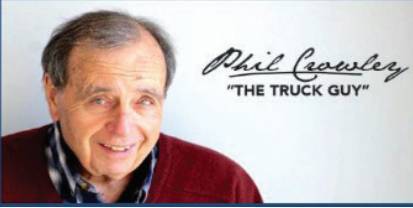
PLACE MOTOR Inc.*The "RIGHT PLACE" Since 1923***COMMERCIAL TRUCKS**

PHIL CROWLEY
866-449-7482 EXT. 213



19 Thompson Rd.
Rte. 193
Webster, MA.

2 TO CHOOSE FROM

**NEW 2023 FORD TRANSIT
ELECTRIC VAN.**

DUE IN

**NEW 2024 FORD E-450
15' AEROCELL VAN BODY.**

HURRY BEFORE IT IS GONE

**NEW 2023 FORD TRANSIT
MEDIUM ROOF, SHORT
WHEELBASE.**

PICK YOUR BODY

**NEW 2023 FORD F-350 4X4 CAB &
CHASSIS, 7.3L V8 GAS ENGINE, 60 CA.
CALL FOR MORE DETAILS !**

2 TO CHOOSE

**NEW 2023 FORD F-250 REGULAR
CAB 4X2
V8 GAS, XL TRIM.**



**NEW 2022 FORD F-350 4X4,
XL TRIM, 8' UTILITY BODY.**



**NEW 2023 FORD F-250 4X4,
CREW-CAB XL TRIM, STANDARD
BED, V8 GAS.**



**NEW 2023 FORD F-250 4X4 CREW
CAB, UTILITY BODY, XL TRIM.**



**2023 FORD F-150 LIGHTING
LARIAT TRIM.**



**MASSACHUSETTS OLDEST FORD
DEALER SINCE 1923**



PLACE MOTOR Inc.

The "Right Place" Since 1923

COMMERCIAL TRUCKS

Call Phil Crowley "The Truck Guy"
866-449-7482 ext. 213



19 Thompson Rd.
Rte. 193 Webster, Ma.



**2021 FORD F-150 CREW-CAB 4X4 LARIAT,
24K FOR MILES, 502A PACKAGE,
SPORT PACKAGE AND MORE !**



**2021 FORD F-550 SUPER-CAB 4X4,
7.3L V8 GAS, 32K FOR MILES,
12' LANDSCAPE DUMP.**



**2021 FORD E-350 15' AEROCCELL VAN BODY,
30K FOR MILES. CALL FOR MORE DETAILS !**



**2021 FORD TRANSIT CARGO VAN,
ALL UNDER 20K FOR MILES.
CALL FOR MORE DETAILS !**



**2022 FORD F-550 CREW CAB 4X4, XLT TRIM,
1200 MILES, DIESEL, 11' DUMP AND MORE !**



**2020 FORD F-350 REGULAR CAB,
XLT TRIM, DIESEL ENGINE, 25K MILES
AND SO MUCH MORE !**

WWW.PLACEMOTOR.COM



DEJANA
Truck and Utility Equipment



**COMMERCIAL
VEHICLE CENTER**

CT • RI • MA • NY

CALL IAN OR JIM
800-229-9421100 YARD
STEEL DUMP TRAILERSWE WILL SAVE YOU MONEY ...
AND PUT A SMILE ON YOUR FACE!**STUMP & BRUSH
TRANSPORTATION & DISPOSAL****\$1800/LOAD****DEMOLITION DEBRIS
TRANSPORTATION & DISPOSAL****\$2500/LOAD**

**SAME DAY DISPATCH
TOP \$\$ PAID FOR YOUR
SCRAP STEEL, COPPER, & ALUMINUM!!!**



2016 DODGE RAM 5500 SERVICE TRUCK. 6.4L Hemi, Runs & Drives Great, 145XXX Miles, Mega Cab, Leather Seats, Knapheide Service Body, Tow Hitch, Frame Has No Rust, Very Clean! Tires Are Excellent Condition, Ready To Be Put To Work, 18K GVWR, **\$19,995.** Call Jim 603-231-1767



CAT D 5C BULLDOZER. Ser #5HS00834, 4500 Hours, 6 Way Blade, Newer Chains And Sprockets, Excellent Bottom End, Enclosed Cab, New Cutting Edge, Excellent Condition! Ready To Work! **\$45,000.** Chris, 1-860-460-0767, Chm@Terrafirmas.com

**RIVERS
EDGE**

Truck & Trailer Repair

**183 River Road
Uxbridge, MA**

- Financing Available -

Emile 401-692-0780

Scott 401-692-0781

unitransiguere@earthlink.net

www.riversedgetrucktrailerrepair.com

2 SLEEPERS

2010 PETERBILT 386 SLEEPER. 2 To Choose, 300,000 To 400,000 On Rebuilt Cummins Engines, 13 Speed, Our Fleet Maintained Tractors w/ Oil Changes Every 12,000 Miles, Records, Go To Work Trucks, **\$25,000**

FREIGHT HAULER

2014 FREIGHTLINER M2. 24 Foot Box Truck With Lift Gate, Cummins, Allison Automatic, 399,369 Miles, Super Clean Truck Two To Choose **\$18,000 each.**

AP UNIT

2014 INTERNATIONAL PAY STAR SLEEPER. 500,000 Miles, 10 Speed, Excellent Condition, AP Unit. **\$21,000**

ROAD READY

2015 FREIGHTLINER CASCADIA 125. DD-13, 10 Speed, Air Ride, Clean Truck, 653,000 Miles, All Aluminum Wheels, Super Clean Interior, Go To Work Truck, **\$23,000**

CLEAN & READY

2013 FREIGHTLINER CASCADIA. DD-13, 10 Speed, Clean, 913,000 Miles, New Dealer Motor Installed at 600,000 miles, 300,000 On New Motor, **\$15,000**

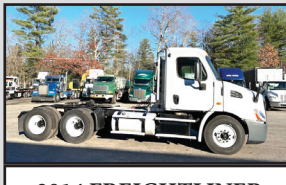

2014 FREIGHTLINER CASCADIA. DD-13, 10 Speed, Tires 85%, Painted Frame, Headache Rack, Super Clean, Go To Work, 498,000 Miles, **\$20,000**



2009 KENWORTH T800. Cummins ISB 450 HP, 10 Speed, Unit Has Rebuilt Motor, It Has 300,000 On In Chassis, Excellent Condition, **\$30,000.**

GOT MUSCLE

2016 WACKER NEUSON SW 28 SKID STEER. 785 Hours, New Tires, High Flow, Ready To Work Excellent Shape, **\$30,000**



LUCKY'S PETERBILT

THE DIMMICK GROUP
1-800-NEW-PETE

2024 PETERBILT 536. 26,000 GVW, PX7 325HP, Allison 3500 RDS-P, Available Bow, NH 603-225-6666



2007 PETERBILT 379 SLEEPER. CAT Power, 18 Speed, 13 Front, 40 Rears, \$71,900. In Bow NH 603-553-3000



2024 PETERBILT 389 DUMP CHASSIS. X605, 18 Speed, Air Trac, Steerable Lift Axle, 603-225-6666



2005 PETERBILT 335 SERVICE TRUCK. 320K miles, Cat Powered, 6 Speed Trans., 6 Ton Crane, Good condition, \$39,500. Bow NH 603-553-3000



2001 PETERBILT 379. C16 CAT 6NZ Powered, Good Rubber & Brakes, 555,900 +/- Miles, \$48,900. In Bow NH 603-553-3000



2000 FREIGHTLINER FLD120. CAT C15, 8LL, 20 Front, 46 Rears, Roll-Off With 2021 Galbreath 75 Ton W/ Stinger, Like New, \$76,500. In Bow NH 603-553-3000



2024 GALLEGOS. 92 Yard Scrap Trailer, In Stock - Ready To Go! In Bow NH 603-553-3000



1989 TALBERT 50 TON DETACHABLE LOWBED. 23'6" Deck, 3 Axle, W/ 255/22.5 Tires, \$16,900. Lots Of Life Left In Her! Bow NH 603-553-3000



2023 TALBERT 55 TON. Available In All Our Locations

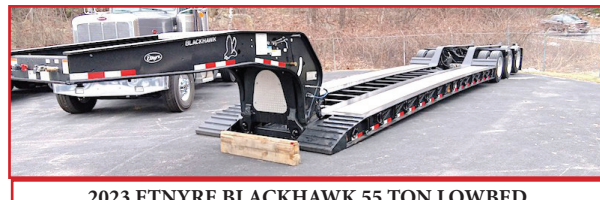

2023 ETNYRE BLACKHAWK 55 TON LOWBED. 26' Deck, Lift Axle, 275/22.5 Rubber, Strobes, Aluminum Outer Wheels, New in Stock, All Locations



2023 FELLING TRAILER. 20 Ton And 25 Ton Tag A Long Trailers, Many In Stock In Bow NH 603-553-3000



2023 EAGER BEAVER 20 TON. Tag A Long Trailer, 2 Left, \$31,800.Each In Bow NH 603-553-3000

Royalton VT
802-763-2585

Colchester VT
802-654-4420

Bow NH
603-225-6666

Albany NY
518-459-1122

Newburgh NY
845-245-4042



Owego NY
607-687-1200

Rochester NY
585-351-5250

Syracuse NY
315-432-1122

Utica NY
315-732-4300





SALVADORE
FAMILY OF DEALERSHIPS



ON THE JOB

SalvadoreRam.com

978-616-6127

#1 RAM CHASSIS CAB DEALER IN NEW ENGLAND!

2023 RAM 2500HD
TRADESMAN REG CAB 4X4

Fisher Plow



SAVE \$4,000!

6.4L V8 HEAVY DUTY HEMI MDS
ENGINE - 8-SPEED AUTOMATIC 8HP75-
LCV TRANSMISSION - 18-INCH WHEELS
- 220 AMP ALTERNATOR

STK # N23126

2023 RAM 5500HD C&C
TRADESMAN REG CAB 4X4

Upfit Ready



SAVE \$1,000!

6.7L I6 CUMMINS TURBO DIESEL
ENGINE - 6-SPEED AUTOMATIC AISIN
AS69RC HD TRANSMISSION - CHROME
APPEARANCE GROUP

STK # N23103

2022 RAM 3500HD C&C
TRADESMAN REG CAB 4X4

Dump Body



SAVE \$7,000!

6.4L V8 HEAVY-DUTY HEMI ENIGNE -
6-SPEED AUTOMATIC AISIN AS66RC
HD TRANSMISSION - DUAL REAR
WHEELS

STK # N22274

2023 RAM 2500
TRADESMAN REG CAB 4X4

Be Ready For Winter!



6.4L V8 HEAVY DUTY HEMI MDS
ENGINE - 8-SPEED AUTOMATIC 8HP75-
LCV TRANSMISSION - 18-INCH WHEELS
- CHROME APPEARANCE GROUP

STK # N23138

2023 RAM 2500HD
TRADESMAN REG CAB 4X4

Reading Utility Body



SAVE \$4,500!

6.4L V8 HEAVY DUTY HEMI MDS
ENGINE - 8-SPEED AUTOMATIC 8HP75-
LCV TRANSMISSION - 18-INCH WHEELS
- CHROME APPEARANCE GROUP

STK # N23104

2023 RAM 2500
TRADESMAN REG CAB 4X4

Be Ready For Winter!



6.4L V8 HEAVY DUTY HEMI MDS
ENGINE - 8-SPEED AUTOMATIC 8HP75-
LCV TRANSMISSION - 18-INCH WHEELS
- CHROME APPEARANCE GROUP

STK # N23135

2023 RAM 2500
TRADESMAN REG CAB 4X4

Be Ready For Winter!



6.4L V8 HEAVY DUTY HEMI MDS
ENGINE - 8-SPEED AUTOMATIC 8HP75-
LCV TRANSMISSION - 18-INCH WHEELS
- CHROME APPEARANCE GROUP

STK # N23102

2022 RAM 1500
BIG HORN QUAD CAB 4X4

Backup Camera



SAVE \$2,500!

5.7L V8 HEMI MDS VVT ETORQUE
ENGINE - 8-SPEED AUTOMATIC 8HP75
TRANSMISSION - SPORT APPEARANCE
PACKAGE

STK # N22235

2022 RAM 3500HD C&C
TRADESMAN CREW CAB 4X4

Dump Body



SAVE \$7,000!

6.4L V8 HEAVY-DUTY HEMI ENGINE -
6-SPEED AUTOMATIC AISIN AS66RC
HD TRANSMISSION - CHROME
APPEARANCE GROUP

STK # N22272

442 West Broadway, Gardner, MA 01440 | SalvadoreRam.com

NOT RESPONSIBLE FOR TYPOGRAPHICAL ERRORS. INVENTORY CHANGES FREQUENTLY. PLEASE CALL FOR PRICING AND DETAILS. PRICING SUBJECT TO CHANGE DUE TO MANUFACTURER REBATES.

SALVADORE
FAMILY OF DEALERSHIPS



978-630-2001
SalvadoreAuto.com

NEW CHEVROLET COMMERCIAL TRUCKS

2022 CHEVROLET SILVERADO
5500HD C&C
12' Duramag Box



NEW
OVER \$7,000 OFF!
6.6L DURAMAX TURBO-DIESEL V8
ENGINE - GVWR OF 19500 LBS
MSRP: \$77,151.00
Leftover Special: \$70,999.00
Business Owners take an additional
\$1,000 off: \$69,999.00

STK # C22187

2023 CHEVROLET SILVERADO
5500HD C&C
4WD Crew Cab



NEW
SAVE \$1,000!
6.6L TURBO-DIESEL V8 ENGINE -
GVWR, 19,500 LB - MAX AXLE LOAD:
7,940 LB. - READY FOR UPFIT
\$76,745

STK # C23169

2023 CHEVROLET SILVERADO
1500
4WD Crew Cab RST



NEW
SAVE \$1,750!
3.0L DURAMAX TURBO DIESEL ENIGNE
- 10-SPED AUTOMATIC
TRANSMISSION - TRAILERING
PACKAGE - 7,200 LBS GVWR
MSRP: \$61,935

STK # C23092

QUALITY PRE-OWNED COMMERCIAL VEHICLES

2018 RAM 3500 BIG HORN
New Arrival



68,989 MILES - 6.4L HEAVY DUTY V8
HEMI ENGINE - 6-SPEED AUTOMATIC
TRANSMISSION - AUTOMATIC
HEADLIGHTS
WAS \$43,747 NOW ONLY **\$41,582**

STK # C23063C

2018 RAM 3500 LARAMIE
New Arrival



76,674 MILES - CUMMINS 6.7L I6
TURBODIESEL ENGINE - AISIN 6-SPEED
AUTOMATIC TRANSMISSION
WAS \$57,234 NOW ONLY **\$55,970**

STK # N23098A

2019 CHEVROLET SILVERADO
1500 HIGH COUNTRY
New Arrival



35,804 MILES - ECOTEC 5.3L V8
ENGINE - 8-SPEED AUTOMATIC
TRANSMISSION - NAVIGATION
WAS \$51,091 NOW ONLY **\$46,382**

STK # C23162A

2021 RAM 3500HD LIMITED
Dual Rear Wheels



20,663 MILES - NAVIGATION SYSTEM -
LEATHER UPHOLSTERY - DUAL-ZONE
A/C - 17" POLISHED ALUMINUM
WHEELS - COLD WEATHER GROUP
WAS \$78,725 NOW ONLY **\$75,981**

STK # N22209A

2016 RAM 3500HD
TRADESMAN
Fisher Plow



15,056 MILES - 6.4L V8 ENGINE - 6-
SPEED AUTOMATIC TRANSMISSION -
AUTOMATIC HEADLIGHTS - DUAL
REAR WHEELS
WAS \$42,489 NOW ONLY **\$38,954**

STK # P2091

2018 RAM 3500 BIG HORN
Fisher Plow



48,653 MILES - CUMMINS 6.7L I6
TURBODIESEL ENGINE - AISIN 6-
SPEED AUTOMATIC TRANSMISSION
WAS \$55,021 NOW ONLY **\$54,791**

STK # N23117A

442 West Broadway, Gardner, MA 01440 | SalvadoreRam.com

NOT RESPONSIBLE FOR TYPOGRAPHICAL ERRORS. INVENTORY CHANGES FREQUENTLY. PLEASE CALL FOR PRICING AND DETAILS. PRICING SUBJECT TO CHANGE DUE TO MANUFACTURER REBATES.



**Dick's Used Trucks
and Equipment**

207-623-4239



**2015 CAT D6N
LPG DOZER.** Six
Way Blade, 5,100
Hours, Good
Undercarriage,
\$180,000



**2005 KENWORTH
W900 SLEEPER.**
CAT 550 HP, 18
Speed, Wet System,
52 Rears, Full
Lockers, **\$32,000.**



**2010 FORD F650
XTRA CAB RAMP
TRUCK.** 5.9 Cummins,
Allison Automatic,
21 Foot Roll Back Body,
Winch, Wood Deck,
76,000 Miles, Polish
Aluminum Wheels,
\$48,000



**1992
MICHIGAN L50
LOADER.** Bucket
And Forks,
\$18,000



**CAT 814
WHEEL
DOZER.**
Six Way Blade,
New Rubber,
23.5R25 Tires,
\$15,000.



**1998
KENWORTH
T600
TRACTOR.**
C12, 10 Speed,
46,000 Rears,
Full Lockers,
Air Ride,
\$17,000.



GENERATOR. Self
Contain In Trailer,
Cummins 855, Model
440FDR71112JJW,
250 KVA, 200 KW,
480 Volt, 300 AMP,
275 Gallon Fuel
Tank, **\$7,500.**



**2012
FREIGHTLINER
M2.** Flatbed Body
With Beavertail,
Winch, Sleeper Bunk,
Polish Aluminum
Wheels, Cummins,
Automatic, Air Ride,
\$42,000



**2006 PACE
GOOSENECK
48' TRI-AXLE
TRAILER.**
Winch, Generator,
\$9,500.



**EAGLE PICHER
R80 FORKLIFT.**
6000 LB Capacity,
Side Shift,
\$10,000.

**Dick's Used Trucks & Equipment
146 River Road, Chelsea, Maine**

CAREY AUTO

INC
TRUCK EQUIPMENT
SALES



37 County Road
Route 106
Plympton MA 02367
PH: 781-582-1378
FAX: 781-585-4438



2015 KENWORTH W/NEW STELLAR Roll Off,
CUMMINS, Automatic, 18E/46R, PIONEER 5500
Tarping System. \$135,000.



2007 KENWORTH T300 W/NEW HR 1500
CUMMINS DIESEL, AUTOMATIC, HOOK 36"/54".
HR 1500 TARP SYSTEM. \$35,000.00



2015 KENWORTH W/NEW 17' LANAU DUMP:
13 LITER, 8LL, 240KMILES. \$139,000.00



LANAU DUMP BODIES
IN STOCK READY TO GO.
CALL FOR APPOINTMENT.



DOWNEASTER DUMP BODIES IN STOCK NOW!
Includes Cab Shield and Hoist. Call for Pricing Today.

STEEL ALSO AVAILABLE



12' ALUMINUM LANDSCAPER IN STOCK.
OTHER SIZES AVAILABLE. CALL FOR DETAILS.

SWITCH-N-GO SYSTEMS & CONTAINERS IN STOCK.



READY TO GO COMPLETE TRUCK PACKAGES.
LOTS OF OPTIONS AVAILABLE
New & Used Trucks Ready To Go!

SALES,
SERVICE,
PARTS

CALL TOLL FREE: 781-582-1378
WWW.CAREYTRUCKEQUIPMENT.COM

CUSTOM METAL
FABRICATION
AVAILABLE

**1989 ALLIS CHALMERS 45
HYDROCONE CRUSHER.**

Closed Circuit, 200 HP, 480 Volt
Motor, 6' X 16' Three Deck Screen,
New Under Screen Conveyor Belting,
Three Axle Carrier, **\$112,000.**

Chris, 1-860-460-0767,
Chm@Terrafirmas.com



2022 PJ TRAILER HEAVY DUTY DL LOW PRO 7' x 14'
Dump Trailer, Ramps, Tarp (14K GVW), **\$11,699**, (16K GVW),
\$12,299, Belchertown, MA 413-253-5456



Residential ~ Commercial ~ Industrial
Mark Dillon
774-365-0222

**2007 MORBARK 20"
TYPHOON CHIPPER.**

JD Diesel 325 HP Engine,
5000 Hours, **\$52,000 OBO.**
978-256-0341



2011 FORD F350. Dump Body, 6.7L Diesel, Automatic,
4x4, 8 Ft Dump Body, 53xxx Miles, Brand New Power Heated
Towing Mirrors, New Large Fuel Tank And Straps, New Front
Brakes, Runs Great, 13,300 GVWR, **\$15,900.**
Call Jim 603-736-3547, 603-231-1767



2003 FORD MUSTANG CONVERTIBLE. V6, Auto,
126K Miles, Grey Leather, Super Clean From NC, No Salt Or
Snow Exposure And Garaged, Service Records From Ford,
\$8500 OBO. 607-434-4919

R.J. POIRIER**HEAVY EQUIPMENT
REPAIR, INC.**

413-245-3882
208 Holland Road
Brimfield, MA 01010

Sales Contact: R.J. Poirier
rjpoirier@rjpoirier.com



2018 CAT 980M. GP, 80% Tires CALL
2020 CAT C556B. 84" Roller, Cab, A/C CALL
(2) 2020 CAT 982M. GP, Low Hours CALL
2019 CAT 982M. GP, Low Hours CALL
2015 CAT 966M. GP, 3rd Valve CALL
CAT Fusion Coupler. GP Bucket CALL
2014 CAT 988K High Lift SOLD
(3) 2014 CAT 773G. Low Hours CALL
2017 VOLVO EC750LC. Coupler, 2 Buckets, Low Hours CALL
2018 CAT D10T U Blade, S/S Ripper, Low Hrs CALL

www.rjpoirier.com



CONSOLIDATED TRUCK & EQUIPMENT, INC.

**FELLING
TRAILERS**

**EXTREME
TRAILERS**



www.ConsolidatedTruckEquipment.com

**1727 FALL RIVER AVE, (RT.6) NEAR SEEKONK SPEEDWAY
SEEKONK, MA**

NEW TRAILERS FOR FALL IN STOCK NOW! DON'T WAIT!!!



2 IN STOCK

FELLING 16' Tilt Deck Equipment Trailer: 18,400 GVWR.
Also: 5' Stationary Deck, Black Locking tool box. CALL.



2017 MAC 48' x 102"
all aluminum Flatbed Trailer ,front axle slide ,tool
box ,air ride ,15 winches very good condition,
24.5 tires @ 60% \$34500.00

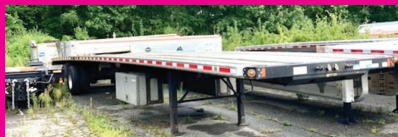

2020 FONTANE 53' x 102"
Combo Infinity Flatbed Trailer
rear axle slide ,15 winches ,11 x
22.5 Tires @ 65 % Vary little use
\$34500.00



2024 EXTREME 48" X 102" STEP DECK
ALL ALUMINUM CONSTRUCTION
FLATBED TRAILER. 10' Upper Deck,
38' Lower Deck, Front Axle Slide,
12 Winches, 8700 LBS, \$67,800.



2024 MAC 28' ALUMINUM DUMP TRAILER: 8
ALUMINUM RIMS, ALUMINUM FRAME, AIR
RIDE, ½ PLASTIC LINER, ROLL-RITE TARP.
CALL FOR PRICE.



3 IN STOCK

NEW EAGER BEAVER
TRAILERS.
20-TON, 21' Deck, 6' Beaver Tail,
Call For Details.



2 IN STOCK

2023 FELLING 10 Ton Electric
Brake Tag Trailer: 20" Flat Deck ,6'
Beaver Tail ,Tool Box., Very HEAVY
DUTY TRAILER. \$23,550.00 EACH.

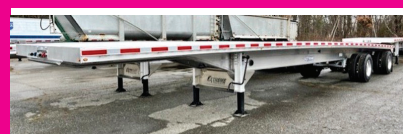

2024 EXTREME MODEL XP55 48"
X 102" ALL ALUMINUM FLATBED.
Aluminum Landing Legs, 12 Winches,
2 Wood Nailers, Spread Axle, 7800 LBS
Galvanized Kingpin Plate & Suspension,
\$54,000.



2022 MAC 48' x 102" Live floor Trailer
Tri Axle 11 x 24.5 Tires ,New side roll
tarp Very Good condition \$115000.00



NEW CHALLENGER 26' STEEL DUMP
TRAILER. High Lift Gate, Single Point
Suspension, Electric Tarp, 11x24.5 Tires On
Aluminum Wheels, Call For Price.

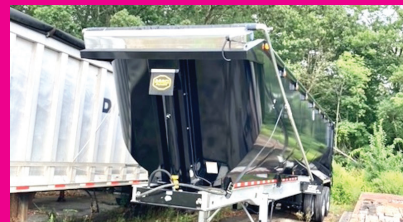

2023 MAC 38' Steel Body Aluminum Frame Dump
Trailer, air ride, 8 aluminum rims ,
11 x 24.5 Tires, auto tarp ,barn door,
BRAND NEW NEVER HAD
A LOAD IN IT CALL FOR PRICE

CALL US: AT 508-336-6215 • HOURS: M-F 8 to 5:30 • SAT: 9 to 12 Noon



1988 JOHN DEERE 650G DOZER. 5500 Original Hours, About 300 Hours On New Undercarriage, Pat Blade, Runs And Operates Very Well, **\$31,000.** 413-626-4634

2014 TAKEUCHI TB290C.
4,180 Hours, One Owner, Well Maintained, Recent Painted Manufactured Colors, **\$52,500.**
860-628-1771



2021-2022 JOHN DEERE 650K XLT DOZER. 179 Low Miles, 1 Owner, Like Brand New! Has All The Bells And Whistles!! **\$185,000.** 860-234-1498



2011 INTERNATIONAL 4300 BUCKET TRUCK, Miles: 98,292, Chip Body, 33K GVW, 7.6L DT466 Diesel, Muncie PTO, Air Brakes, Manual Transmission, Ready To Work! **\$49,900**
Call 781-417-3018



2002 FORD E350. V8, Automatic, Supreme Box, 242,235 Miles, Rear Tires Like New, Front 80%, Needs A Few Box Door Handles, Has Crack In Windshield & Some Rocker Work, Box Has Rear Step & Pass-Through Cab, Side Ladder Racks, **\$4900.**
Call Jim 603-231-1767



2009 KENWORTH T370. Paccar PX-8, 260 HP, Pintle Hitch, 33,000 GVW, Allison 3000 Trans, 20 Ft. Morgan Flatbed, A/C, Cruise Control, Power Windows & Locks, 181K Miles, **\$35,500.** Rich, 203-228-3667

1985 INTERNATIONAL S1800 14Ft VAN BODY.
Diesel, Automatic, Air Brakes, Only 6K Miles, Four Wheel Drive
\$14,500.
914-760-0936



HOLLISTON TRUCK

1569 WASHINGTON ST, HOLLISTON, MASS 01746
WWW.HOLLISTONTRUCK.COM • CALL 508-429-7678



**WANTED :
GOOD USED
DUMP BODIES**

LARGE SELECTION OF UNDER CDL TRUCKS !



2009 INTERNATIONAL 7400: DT530-315HP, 163K MILES, ENGINE BRAKE, ALLISON 3500RDS AUTO, 54K GVW, AIR-SUSP., AIR-BRAKES/SEAT, A/C, PTO, 15' STEEL DUMP AND SO MUCH MORE! **\$55,000**



2007 FORD F-650: CUMMINS ISB-260HP, PRE-EMISS., 73K MILES, ALLISON 3500RDS AUTO, 26K GVW, SPRING SUSP., SINGLE FRAME, AIR-BRAKES, A/C, PTO, NEW 15' STEEL DUMP, BARN DOORS, TARP, PINTLE AND MORE ! **\$38,000.**



2002 MACK RD690: E7-315HP, ALLISON 4500RDS AUTO, 46K GVW, SPRING SUSP., LOCK DIFF., DBL FRAME, 315/80R 22.5 TIRES, AIR-BRAKES/SEAT, PTO, NEW 12' STEEL WARREN DUMP, PINTLE HITCH, ELECTRIC TARP **\$47,000**



2010 INTERNATIONAL 4300: DT466-250HP, 45K MILES, ALLISON 3500RDS AUTO, 26K GVW, SPRING SUSP., AIR-BRAKES, PTO, 10' ALUM. DUMP, 1 CHUTE, AIR-GATE, TARP **\$47,000**



2014 FREIGHTLINER M2: CUMMINS ISB-250HP, EXHAUST BRAKE, ALLISON 3500RDS AUTO, 26K GVW, SPRING SUSP., SINGLE FRAME, AIR-BRAKES/SEAT, A/C, PTO, 13' MONROE UTILITY BODY, TOOL LIFT, UNDER-MOUNT COMP., & GENERATOR AND SO MUCH MORE ! **\$50,000**



2011 FORD F-650- CAT 3126-260HP, 191K MILES, 6SPD., SPRING SUSP., HYD. BRAKES, ELECTRIC HOIST, 12' STEEL DUMP AND MORE ! **\$20,000**

THE DUMP TRUCK SPECIALISTS

You Get The Most With The Post

TRUCKCOUNTRY.US

USED TRUCK PARTS



ONLINE 24-7



8 1/2' ELECTRIC DUMP BODY.
Complete, #235747, \$3,500



8' READING UTILITY BODY.
SRW, No Rust, #235748,
\$3,500



8' UTILITY BODY. DRW, Solid,
#235760, \$3,500



11' ELECTRIC HYDRAULIC
DUMP BODY. Complete,
#235745, \$3,500



9' UTILITY BODY. SRW, Solid,
#235746, \$3,500



2005-07 FORD SUPER DUTY
WITH DOORS. Rust Free,
#23537, \$4,000



9' DUMPING FLAT BED. DRW,
#235750, \$2,000



9' FLAT BED. DRW, Power
Tailgate, #235691, \$2,500



1973 40' FREUHAUF
TRAILER. Structurally
Sound, Good Brakes, Needs
Decking, \$3,000



1-860-423-6004

Mon-Fri 8-5

Closed
Sat & Sun

1535 WEST MAIN STREET, WILLIMANTIC, CT

FINAL PHASE AUCTION MAJOR SNOW REMOVAL CONTRACTOR

~ Snowlift ~

*Unbelievable, Virtually New Cat Snow & Construction
Equipment, Aerial Lifts, All Types of Trucks & Trailers*

SATURDAY, NOVEMBER 4TH @ 9:30 AM
HAUPPAUGE (Long Island), NEW YORK



ADDRESS: 18 Central Ave.,
Hauppauge, New York 11788



NOTE: Snowlift, in business successfully many years, is in the final phase of closing this fine business and are selling all equipment.

HIGHLIGHTS INCLUDE: **10 RUBBER TIRED LOADERS:** Cat 924K(1400hrs.), Cat 914K(400hrs.), (8)Cat 907H(12-1400hrs.), **HYDRAULIC EXCAVATOR:** 2017 Cat 304E(100hrs., 2017 Cat hammer), **8 SKID STEERS:** (3)Cat 226B, Terex TSR50, 2022 Bobcat T770, 2020 Bobcat T76, Bobcat S70, 2021 Bobcat T64, **YARD HORSE:** Ottawa(automatic), **AIRPORT RUNWAY TRUCK:** 2009 Mercedes Actros 2040, **3 WATER TRUCKS:** 2004 Freightliner FL80(2,200gal.), 2006 Ford F450, GMC 8500, **2 VAN TRUCKS:** 1995 IH 4700LP, 1995 Box Van, **STAKE TRUCK:** 2011 Kenworth T300, **2 FLATBED TRUCKS:** 2005 Ford F450XL(250gal. tank), GMC C8500 (500gal. tank), **ROLLOFF TRUCK:** GMC Topkick, **4 SERVICE TRUCKS:** 2011 Ford F550, (2)IH 4700, 2005 Freightliner, **FUEL TRUCK:** 1997 Ford(3,000gal.), **4 TRUCK TRACTORS:** 2013 IH Paystar(t/a), (2)2010 IH 4400, 2000 Peterbilt 378(t/a), **SNOW PLOW TRUCK:** 2008 IH Durastar 4400SBA, **4 DUMP TRUCKS:** 2008 Hino 268, 2009 Ford F350XLT, 2006 Chevy C700, Mack B81(t/a), **TOW TRUCK:** 1996 GMC Topkick, **PICKUP TRUCK:** 2000 Ford Ranger, **2 SPORT UTILITY VEHICLES:** 2012 Chevy Avalanche, 2003 Chevy Suburban, **3 DETACHABLE GOOSENECK TRAILERS:** 2017 Etnyre 55-ton(tri.), Witzco RG60(t/a), Rogers 35T(t/a), **4 PRESSURE WASHERS:** (4)New Easy Kleen 4000psi, **12 SNOW PLOWS, 16 BROOMS, 3 ATTACHMENTS:** (2)Skid Steer, Wheel Loader, **51 NEW SUPPORT EQUIPMENT.**

SALE SITE PHONE: (315) 633-2944

ALEX LYON & SON
SALES MANAGERS & AUCTIONEERS, INC.,
BRIDGEPORT, NY 13030



Phone: (315) 633-2944 • Fax: (315) 633-5635
Go to **WWW.LYONAUCTION.COM** for more details



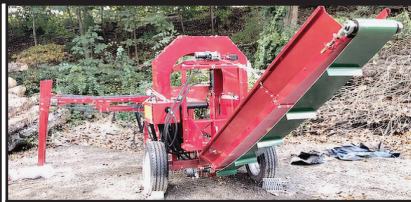

FIREWOOD PROCESSOR. Fully Automated, 3 Strand Log Table With In-Feed Conveyor, Hydraulic Chainsaw 25 Inch Bar, 4 Way Splitting Blade (6 Way Available), Out-Feed Conveyor, 30 Ton Split Force, 27 HP Motor, 32 GPM Pump, **\$14,500.** 401-363-1508



WAIN ROY XLS SWINGER 30" BUCKET. Like New Condition, 65 MM Pins To Fit 311/312, Most 120/130 Size Machines, **\$3500.** 603-899-2000



2002 CAT 420D. 4X4, 8,558.3 Hours, New Injection Pump 467 Hours Ago, Extend A Hoe, Many New Parts, Maintained Regularly, **\$35,000.** Call 508-962-4135 If Interested



2004 BOBCAT S185. Kubota Turbo Charged Diesel 61 HP, 1850 Lbs. Operating Capacity, 6220 Lb. Operating Weight, Enclosed Cab W/Heat, 4813 Hours, Brand New Tires & Rims, **\$14,995.** Call Jim 603-231-1767



LEEBOY 8500D PAVER. \$70,000.
860-234-1498



2016 MACK GU713. Very Clean, 1 Owner, Garage Kept, MP8-425, Allison Auto, Beau-Roc Diamond-DH 17' Hardox Steel Heated Body, 20K Front, 20K Steerable Lift Axle, 46K Rears, Electric Cover, Strobe Lights In Body, 3 Sand Doors In Tailgate, 30-Ton Pintle Hook W/ Air & Trailer Plug, New Tires & Brakes, 230K Miles, **\$175,000.** 603-361-8153



2007 FREIGHTLINER FLD 120 TRACTOR, 8LL Transmission, 48HP Motor, 538,000 Miles, 46,000 Rears, 12,000 Fronts, Dual Line Wet Kit, Double Frame, All New Tranny, Clutch, PTO, Radiator, AC, Injectors, Shocks. **\$49,000** - Call 781-417-3018



PAT'S TRUCK SALES



Office: 603-347-1386 - After Hrs: 978-490-6197



2001 ISUZU NPR VAN BODY. V8 Gas, Automatic, 121k Miles, 12 Supreme Body, Roll-Up Rear Door, **\$14,900**



2022 RAM 2500 4X4. New 6.4L Hemi, Less Than 100 Miles On Engine, 8'-10' Fisher XLS Plow, Fisher Spreader, 6,000 Original **\$59,900.**



2019 F350 4X4. Two Available, Diesel, Auto, Fisher 8.6' XV2 Plow, Fisher Spreader, 17K Miles and 22K Miles, **\$55,900 Each**



2017 RAM 3500 DUMP. 6.4 Gas, Auto, 4WD, 50,678 Miles, Serviced & Ready, **\$40,900**



2010 FREIGHTLINER M2 106 DUMP. 47,688 Miles, Cummins 8.3L 300 HP, Allison RDS Automatic, 37,000 GVW, 10 ft Plow, **\$57,500.**



2019 FORD F250 4X4. 6.2L V8 Gas, Automatic, 27,566 Miles, Fisher 8.6' XV2 Plow, Fisher Spreader, **\$51,900**



2019 FORD F250 4X4. 6.2L V8 Gas, Automatic, 6,088 Miles, Fisher 8.6' XV2 Plow, Western Spreader, **\$53,900**



2012 FORD F450 LANDSCAPER DUMP. V10 Gas, 89,455 Miles, 4X4, Automatic, Curb Side Door, **\$34,900.**

Visit Us - www.patstrucksales.com • 77 Route 125, Kingston, NH

BALLARD

Truck Center

508.214.3036
BallardTrucks.com

Locations & Daily Delivery in MA, NH, & RI!

SALES | SERVICE | PARTS | LEASE & RENT



Ballard is a family-owned business providing the best experience in the full-service commercial trucks industry in the northeast. Whether it's sales, leasing, parts, or service – Ballard's been keeping the community rolling for over 100 years.



2018 MACK ANTHEM 64T HIGH-ROOF SLEEPER. MACK MP8 DIESEL, MACK MDRIVE AUTO, TURBO, FONTAINE 5TH WHEEL, IDLE SHUT DOWN, BACK-UP ALARM AND SO MUCH MORE ! \$58,500



2018 FREIGHTLINER CASCADIA 116 TANDEM AXLE DAY CAB TRACTOR NEW PAINT ! SUPER SINGLES. REMAINING WARRANTY! AIR-SEAT, AIR-HORN, CITY HORN, HEATED MIRRORS AND SO MUCH MORE ! CALL FOR PRICING!



2016 HINO 268, AUTOMATIC, AIR-BRAKES, 24' MORGAN DRY BODY W/ TRANSLUCENT ROOF, INTERIOR LIGHTING , 3,300# HYDRAULIC LIFT-GATE, AIR-SEAT & MORE! CALL FOR PRICING

NEW ARRIVAL



2019 MACK ANTHEM 42T DAY CAB, 345 HP AUTO TRANS. CLASS 8. HEATED MIRRORS MDRIVE. TURBO. SINGLE AXLE AND MORE! CALL FOR PRICING.



2018 ISUZU NRR CAB & CHASSIS, 215HP., DIESEL, AUTO TRANS., WB TO FIT A 22' BODY, CAN BE SHORTENED, HEATED MIRRORS, POWER WINDOWS/ LOCKS & MORE ! \$33,500

FLEET MAINTAINED



2017 FREIGHTLINER CASCADIA EVOLUTION DAY CAB. DT-12 AUTO TRANS., DD14 DIESEL, AIR-LINER SUSP., HOLLAND FIXED 5TH WHEEL, ENGINE BRAKE, HEATED MIRRORS AND SO MUCH MORE ! \$47,500

**MOVING
NEW
ENGLAND**



BALLARD
Truck Center

800.421.1576

www.BallardTrucks.com



WWW.SCRANTONMOTORS.COM

777 TALCOTTVILLE ROAD VERNON, CT • 860-870-6539



2024 GMC
SIERRA 3500
DUMP. 4X4,
DRW, 6.6L GAS,
AUTO #R9292



2024 GMC
SIERRA
3500 CAB &
CHASSIS. GAS,
4X4, 60" CA
#R9301



2024 GMC
SAVANA. 17'
AEROCCELL CUBE
VAN WITH RAMP
#P9274



2023 GMC
SIERRA 3500
11'
KNAPHEIDE
IN RED &
WHITE
#P9039



2023 GMC SIERRA 3500
WITH 11' KNAPHEIDE SERVICE BODY # SP9141



2024 GMC SIERRA 2500 CREW CAB,
AT4, 4X4, #R9286



2023 GMS SIERRA 3500 DOUBLE CAB. DURAMAX
DIESEL, READING ALUMINUM SERVICE BODY, #P9056



2023 GMC SIERRA 1500 PRO CREW
CAB, 4X4, 5.3L V8, #P9970



2024 GMC SIERRA 3500 REGULAR CAB 4X4, DIESEL
WORK TRUCK, SNOW PLOW PREP #R9129



2023 GMC SIERRA 1500 PRO CREW
CAB, 4X4, 2.7L TURBO #P9917



2023 GMC SIERRA DENALI CREW CAB.
6.2L ECOTEC3 #P9299



(2) 2023 GMC SIERRA DOUBLE CABS
#P9086



2024 GMC SIERRA 2500. REGULAR CAB,
DIESEL, #R9178

MANY OTHER TRUCKS IN STOCK. CALL FOR DETAILS



WWW.SCRANTONMOTORS.COM



 <p>37 County Road Route 106 Plympton MA 02367 PH: 781-582-1378 FAX: 781-585-4438</p>		 <p>2000 RAVENS 34FT ALUMINUM DUMP TRAILER, Frameless, Tandem Axle, New Tires Mostly Around, Remote Tarp, Straight Trailer, 16 Gauge Steel Flooring, \$24,900 Call 781-417-3018</p>
 <p>1999 AutoCar NEW HARDBOY 450 DUMP BODY: CUMMINS N14, 8LL. \$43,000</p>	 <p>New #12004 E350 14' BX TRUCK: 147K MILES, RUNS. NEEDS EXHAUST WORK. \$3,500</p>	 <p>2000 DODGE 3500. Diesel, 4x4, Automatic, 206xxx Miles, New Turbo, New Transmission, Aluminum Flatbed, Tires All 75% Or Better, Electric Brake Controller, Fisher Plow Push Plates, All New Front Brakes & Calipers, \$9,995. Call Jim, 603-736-3547, 603-231-1767</p>
 <p>STEEL FLATBEDS IN STOCK NOW! MANY SIZES. CALL FOR PRICING.</p>	 <p>45' ALUMINUM FLAT DECK TRAILERS: (2) AVAILABLE. (1) STEEL FRAME. BOTH READY TO GO. \$10,000 EACH.</p>	 <p>15' BUYERS STAINLESS DUMP BODY. \$5,000</p>
<p>SALES, SERVICE, PARTS</p>	<p>CALL TOLL FREE: 866-637-4076 WWW.CAREYTRUCKEQUIPMENT.COM</p>	<p>CUSTOM METAL FABRICATION AVAILABLE</p>
 <p>1995 SUTPHEN PUMPER FIRE TRUCK. Very Good Condition, Runs Great, Everything Works, \$12,500. 860-605-6895</p>		

 **BEAM TRUCK & BODY INC.** 

RI Dealer #647
433 CUMBERLAND HILL ROAD, WOONSOCKET, RI 02895
401-767-2639

NEW - USED & RECONDITIONED DISPOSAL EQUIPMENT

 <p>24' MORGAN TWIN CYLINDER FLAT BED DUMP W/ STAKE POCKETS, WAS ON AN UNDER CDL TRUCK WITH 204" CAB-TO-AXLE. BODY IS NEARLY NEW. \$8,000</p>	 <p>2010 INTERNATIONAL 7400: 42,000 MILES W/ HEIL 22 YD. AUTOMATED PACKER. \$60,000 WILL SPLIT.</p>
 <p>2004 KENWORTH T300: 396,914 MILES, AMERICAN 75,000# ROLL-OFF, CAT C12 W/ FULLER 8LL, 60,000# GVW CALL FOR MORE DETAILS!</p>	<p>IN STOCK READY TO INSTALL NEW EQUIPMENT</p> <ul style="list-style-type: none"> * PHT22L AMERICAN PALFINGER * T29ST AMERICAN PALFINGER * T40S AMERICAN PALFINGER * STELLAR FLEX 36
 <p>1998 INTERNATIONAL 4900, 250HP, DT466, STAND. TRANS., FRONT MOUNTED PUMP, 2015 AMPLIROLL 20K HOIST MOUNTED. PINTLE HITCH, FRESH PAINT ON CAB & HOIST, ROLL- RITE COVERING SYSTEM, HANDLES 12-14' CONTAINERS. HOOK HEIGHT IS 54". CANNOT BE MADE ADJUSTABLE. 65,472 MILES. \$23,000</p>	

WWW.BEAMTRUCK.NET

508-328-8938

THE TRUCK STORE**Mon-Fri 8:30-5pm
Saturday 8:30-4pm****www.TruckStoreSales.com**

1700 Broadway - Rte 138 - Raynham, MA • Take Exit 8 Off Rte 495, East Rte 138, On Your Left

**2018 HINO 155 BOX TRUCK:**
Diesel, Auto., **ONLY 94K miles.****2005 MACK CV 713
CAB & CHASSIS:
AUTOMATIC,
20F/52R,
30K MILES!****2017 FREIGHTLINER M-2: CUMMINS**
Diesel, Auto, PTO Accept. Will Separate.**2014 INTERNATIONAL 43 Passenger Bus**
w?wheel chair lift. Diesel, Automatic. Only 40K miles, Clean & runs great.**USED MONROE STAINLESS STEEL
SANDER W/CALCIUM TANKS****2007 HINO. AUTO. RUNS GREAT.****2005 MACK GRANITE SPLIT REAR
LOAD RUBBISH BODY 35K Miles.****2015 INTERNATIONAL DURASTAR 50' Bucket**
Truck: DT 466, Allison Auto. 14F/23R, 29K miles.**2017 FREIGHTLINER CASCADIA**
Tandem Axle Day Cab. ISX Cummins 450 HP, Auto. 175K Miles, \$69,500.**2016 ISUZU BOX TRUCK: Diesel,**
Auto., Under CDL**2013 PALFINGER MOFFET FORK**
LIFT: 900 HOURS.**2002 VOLVO Heave Tri Axle Dump**
Chassis: 8LL, Clean Title. Slight Damage.
\$15,000**USED
26' & 18'
FLAT BED BODIES
BED BODY
CALL FOR
DETAILS.****2005 MACK Tractors: 460 H.P., 18 speed, air ride,**
wet system, Jake, 46k locking rears, 350 to 400k Miles. \$25,000**COMING IN!
2022
FREIGHTLINER
M2 26'. AUTO,
30K MILES.****2020 ISUZU NPR BEVERAGE TRUCK:**
AUTO., Will Separate.**USED 12' to 26' REFER & VAN BODIES**
Call with your needs.**2022 FREIGHTLINER 26' BOX TRUCK:**
Cummins, Auto., Under CDL.**2022 PETERBILT C/O: UNDER CDL,**
Automatic, Refer., or Flatbed Available.**1990 MACK R MODEL:
TANDEM 2 AVAILABLE****2000 MACK RD 688SX 14' Dump Body,**
350 H.P., Auto., 18F/58R, LOW miles, Very clean.**2017
INTERNATIONAL
CAB & CHASSIS:
CUMMINS DIESEL,
AUTOMATIC.
LOW MILES.****1997 FREIGHTLINER
35 TON WRECKER:
Diesel 283K Miles.****2017 ISUZU DIESEL BOX TRUCK/
SIDE DOOR.****USED 2015
ROLL-OFF
BODY, CALL.****2015 IH 26' Tandem Axle Refer: New Refer being**
installed. Auto., low hours on Refer. call**2012 UD 18 YARD RUBBISH
TRUCK: LOW MILES. CALL.****LATE MODEL ISUZU &
HINO CUMMINS DIESEL
4 CYL DIESEL ENGINE &
TRANS,
2006 USED MACK
ENGINES, ALLISON
TRANSMISSIONS.**



11 Commercial Way
Milford, MA 01757

HILLVIEW EQUIPMENT

SALES & RENTALS 24/7 • CALL JUDE 1-508-498-0777

www.HillviewEquipment.com

Rt. 495 to exit 19,
Route 109W,
Left to Birch St.
right to Industrial Dr.
Left to Commercial Way

Excellent Equipment • Outstanding Prices

FRESH
MACHINES
MONTHLY



WE HAVE EQUIPMENT!

FRESH
MACHINES
MONTHLY

★ **VERY NICE • CLEAN** ★



**2017 CAT 320 NEXT GEN., 4,000 HOURS,
VERY NICE, CLEAN, FAST!
CALL JUDE**

★ **CALL!** ★



**2019 CAT 312F- LOW HOURS, AUXILIARY
HYDRAULICS, VERY NICE.**

★ **VERY CLEAN** ★



**2015 CAT 320E: VERY CLEAN WORK READY
MACHINE! CALL JUDE**

★ **CALL!** ★



**CATERPILLAR 311 FLRR
ALL LATE MODEL'S, CALL!**

★ **CALL! DEALING RIGHT NOW** ★

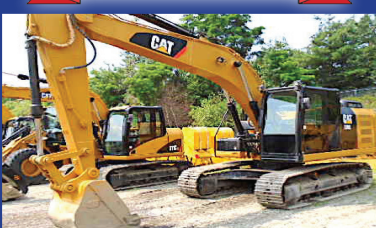

**2015 CAT 320E- VERY CLEAN 320, JUST 1 OF
5 TO CHOOSE FROM. WITH FULL SERVICE, AUX.
HYD.... DEALING RIGHT NOW!**

★ **CALL! LIKE NEW!** ★



**2021 CAT 906M- COMES WITH BUCKET & FORKS,
AUTO GREASE,
LOW, LOW HOURS, LIKE NEW....**

NOS FINANCIAMOS PARA EMPREITEIROS BRASILEIROS!!

★ **5000 HOURS!** ★

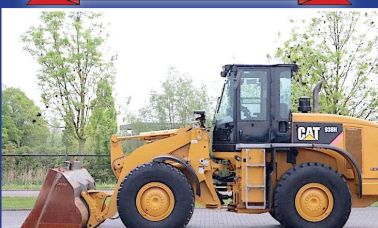

**2011 CAT 938H: 5000 HOURS, GOOD
RUBBER, QUICK COUPLER. CALL JUDE**

★ **CALL! PRICED RIGHT** ★

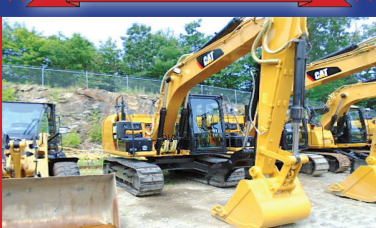

**2017 CAT 312E- VERY CLEAN, FULLY SERVICED
WITH NEW HYDRAULIC THUMB .. PRICED RIGHT
AND WORK READY.**

★ **FAST RUNNER!** ★



**2021 CAT 908M: 700 HOURS, GREAT CON-
DITION, A/C, QUICK COUPLER,
FAST RUNNER! CALL JUDE**

★ **VERY NICE LOW HOUR MACHINE** ★



**2014 CAT 910M: VERY NICE LOW HOUR
MACHINE, A/C, QUICK COUPLER.
CALL JUDE**

★ **CALL NOW!** ★



**2011 CAT 312D- W/ NEW 45' LONG REACH,
VERY UNIQUE AND VERSATILE
MACHINE....**

★ **CALL!** ★



**2017 CAT 320FGC- VERY NICE MACHINE, VERY
COMFORTABLE & FAST,
AUXILIARY HYDRAULICS... PRICED TO MOVE...**

****WE GUARANTEE TO HAVE THE BEST SELECTION OF USED EQUIPMENT AROUND****



HILLVIEW EQUIPMENT

SALES & RENTALS 24/7

www.HillviewEquipment.com

Rt. 495 to exit 19,
Route 109W,
Left to Birch St,
right to Industrial Dr.
Left to Commercial Way



CHECK OUT OUR WIDE ARRAY OF BUCKETS FROM DIGGING TO CLEAN-OUT
DESIGNED TO FIT CAT 307-349 & KOMATSU PC300-450
FROM \$2,200 - \$16,000 CALL 508-473-1300 GET DIGGING TODAY!

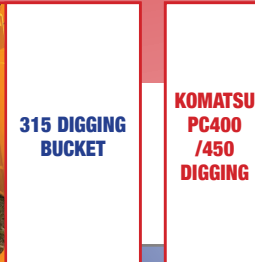

NOS FINANCIAMOS PARA EMPREITEIROS BRASILEIROS!!
EMAIL JIM GALLAGHER TODAY AT [JGALLAGHER@HILLVIEWEQUIPMENT.COM](mailto:jgallagher@hillviewequipment.com)
****WE GUARANTEE TO HAVE THE BEST SELECTION OF USED EQUIPMENT AROUND****



2012 DYNAPAC CA134 ROLLER. 878 Hours,
Just Serviced, **\$43,000.** 603-361-8153



2003 CHEVROLET SILVERADO 3500. 6.6L Duramax Diesel, Auto,
Only 42xxx Miles, Very Clean Inside, Frame Undercoated W/ Woolwax,
Ready For Snow!!! Has Fisher Minute Mount Plow That Looks Like New,
Tires All 75% Or Better, No Check Engine Lights But ABS Light On, NH State
Inspection Good To 2/24, **\$18,200.** Call Jim 603-231-1767



2000 STOUGHTON TRAILER. 48' Dry Storage, Road
Worthy But Still Considered Storage, Air Ride Susp.,
\$3000. 603-899-2000

KCV Trailer Rentals

(207) 883-5181, x2
127 Pleasant Hill Road, Scarborough, ME

KCV



Container Rentals

Varying sizes/colors give extra storage
for commercial or
home projects.
Delivery fee extra.

20' CON 40' CON
\$150/mo \$200/mo



2016 International Prostar

Three (3) to choose from, Automatic,
Day Cab, Single Axle, Cummins engine

685k Miles 611k Miles 542k Miles
\$15,950 \$16,950 \$18,950



20+ Used 40' HC Containers

Units in blue, red, green, and gray.
Price x 5.5% tax + \$125/hr for delivery.
Discount for multiple
units sold.

\$2.5K to 3.5K

BUSINESS FOR SALE

L & K Truck Body Company -
Turn-key operations, building, land, other assets included



Located on 19 acres with 300' of road frontage on Route 4, Chichester, New Hampshire. 10,000 ft building, 8 workable bays, parts department, overhead storage space and office space. Equipped with 2 overhead cranes, and a 480 volt, 3 phase service, a recent update to the building includes all new energy saving LED light fixtures. Of the 19 acres, we are currently only utilizing about 4 acres, plenty of room to expand and build.

L & K is a bonded New Hampshire used truck dealer with dealer and transfer plates. We currently employ 5 shop guys and one general manager in addition to myself and my wife. We specialize in mounting new and used vans, reefer and refrigerated truck bodies. Last year we mounted over 150! We also install refrigeration units, tailgates, liftgates, and flatbeds and do chassis alterations. We are also well known for our ability to refurbish used and damaged truck bodies. Other current assets of the company include company cars (2004 Pontiac, 2009 Chevy Malibu, 2006 F-250 Pick-Up truck with plow), Ford Front End loader, 6 forklifts (1 x 18000lbs, 2 x 15000lbs and 3 x 5000lbs) all in working order, approximately 50 used diesel powered Thermo-king and Carrier refrigeration units as well as approximately 200 used truck bodies and a selection of about 40 new truck bodies (dry freight and reefers) 12' – 26' in stock on our lot. We are currently the only dealer in the country to stock new refrigerated truck bodies ready to mount.

Current franchises we distribute for include Mickey, Kidron, Duramag dry freight and refrigerated truck bodies, Rugby rack bodies, Maxon, Waltco, Tommy Gate, Palfinger and Theiman liftgates, Thermo-king and Carrier refrigeration. We also are a Ryder truck consignment dealer.

Asking Price \$2,900,000.
Call Ron Wroblewski 603-491-8692

**WE TAKE
ANYTHING IN
TRADE**

Jolly John's

Truck & Equipment

Find us on:
facebook

**FINANCING
AVAILABLE**

We Pay CASH For Your Trucks & Equipment



2017 ISUZU NPR-XD 4X2 COE CREW CAB DUMP TRUCK, Isuzu 4HK1-TC 5.2 Diesel Auto, 16000 GVW, 225/70R19.5 tires, 173" WB, 14' Long x 4' High Aluminum Dump Body, Manual Roll Tarp. Freshly Serviced And Ready To Work. \$59,900



2004 MACK CV713 GRANITE DUMP TRUCK, 370 HP, Maxitorque 8 Speed Manual, 14' Long, 11' 4" High Aluminum Body, Asphalt Door, Freshly Serviced, 46K Rears, 18K Front, 20K Tag. \$67,900



2022 KENWORTH T300 S/A DUMP TRUCK, Paccar PX-7, 6.7 L Diesel 260 HP, 529 Engine Hrs, Engine Brake, Automated Trans, Spring Susp, Dump Body w/ Collapsible Sides. LIKE NEW. You Won't Find Another Like This Truck, \$109,900



1994 KOMATSU WA320-1 LOADER. Get Ready Snow, 6 Cyl Komatsu Diesel, Cab With Heat, Aux Hydraulics, JRB Hydraulic Coupler, 10' Side Dump Bucket w/ BOCE, Serviced & Ready To Go, \$29,900



2021 CATERPILLAR 302.7 MINI EXCAVATOR. Like New With Only 21.5 Hours, Factory Warranty. Equipped With Telescoping Tracks, Pilot Controls, Leveling Blade And Thumb. \$49,900



2021 CATERPILLAR 303E MINI EXCAVATOR, Factory Warranty Until March 2025 Or 2500 Hours Whichever Comes First. Low Hours With Thumb, New Tracks, Counterweight, \$39,900



2013 FORD F750 SD XL 4x2, Cummins, 6-Speed Manual, 12K Front, 21K Rear, 33K GVW, Air Ride, PTO, Front Mounted, 20' - 71' Boom, Johnson 182 lb 1 Sheave 12.5 ton Capacity Hook Block, 14K Miles, \$74,900



2015 CATERPILLAR 415 F2 LOADER BACKHOE. Locally Owned & Well Maintained. Enclosed ROP, 4x4 Or 4x2 Whenever You Need It, Coupler & Thumb On Back Hoe, Rear Auxiliary Hydraulics Front & Rear, \$74,900



2003 JLG 460 SJ 4WD TELESCOPIC BOOM LIFT, Low Hours, Freshly Serviced Including New Paint & Decals. Runs & Operates As Good As It Looks \$25,900



2000 FORD F550 XL SERVICE TRUCK, 7.3 Powerstroke V8 Turbo Diesel, 5 speed, AC, 10'5" Service Body, PTO Driven AIR Compressor, Power Lift 6000 Crane. \$29,900



2001 PETERBILT 330, Low Miles, Well Cared For, Freshly Serviced. Cat 3126 6 Cylinder 7.2 L Diesel 275 HP Engine, Eaton Fuller 8LL Manual, 10K Front, 23K Rears, 11' Long 3' High Steel Body, \$59,900



2007 KENWORTH T300 S/A FUEL /LUBE TRUCK, Cummins ISC 315 6 Cyl Turbo Diesel, 315 HP, Allison Auto, 18' Service Body, 1000 Gallon Diesel Transfer Tank, 5 Product Lube System, Waste Oil Recovery, \$59,900



2015 Isuzu 4HK1TC 317 CID Diesel 210 HP, 4152.6 Engine Hrs, Auto, Spring Suspension, 148" WB, JC Supreme 16' Long x 84" Wide x 96" High Body, Liftgate \$27,900



2014 JOHN DEERE 310SK 4X4 LOADER. Local One Owner, Power Shift Trans, Aux Hyd, Hydraulic Coupler, 92" Loader Bucket, Ext Stick, Quick Coupler, 18" Backhoe Digging Bucket, Rear Aux Hyd, Freshly Serviced, \$59,900



2008 FORD F-550 XL FLATBED. 6.4L Powerstroke Turbo Diesel, Auto, 12'5" Flatbed w/ Rack Side & Liftgate, Fully Serviced \$14,900

Call Nick 860-861-1326 or Mike 860-861-4199
www.jollyjohnstruckandequipment.com

THE SNOW LEASE IS BACK!

ALTA EQUIPMENT
COMPANY

800-Go-2-ALTA
(800-462-2582)
AltaEquipNE.com



Turn **WHITE** into **GREEN** all winter long.

When the snow melts, keep the machine for a lower, affordable payment for year-round productivity. No need to search for a rental every year; lock in the low rates now for a machine that works as hard as you do!

JCB 270 skid steer (wheeled): \$199 a month for 6 months a year / \$1,731 a month for 6 months a year.*

JCB 215T skid steer (tracked): \$199 a month for 6 months a year / \$2,133 a month for 6 months a year.*

JCB 270T skid steer (tracked): \$199 a month for 6 months a year / \$2,139 a month for 6 months a year.*

JCB Teleskid (wheeled): \$199 a month for 6 months a year / \$2,159 a month for 6 months a year.*

JCB Teleskid (tracked): \$199 a month for 6 months a year / \$2,729 a month for 6 months a year.*

JCB 407 wheel loader: \$299 a month for 6 months a year / \$2,109 a month for 6 months a year.*

JCB 409 wheel loader: \$299 a month for 6 months a year / \$2,797 a month for 6 months a year.*

*For qualified lessees. Lease terms and conditions apply. Six year lease/500 hours per year. Contact an Alta Equipment Company representative for complete details.



REED TRUCK SERVICES

24/7 Heavy Duty Towing, Accident Recovery & Emergency Road Service



**TRADES
ACCEPTED**

**939 John Stark
Hwy.
Newport, NH**



**287 Washington St.
Claremont, NH**

**HELP
WANTED**

• Authorized International Truck & Cummins • Sales • Service • Parts • Warranty •
All Makes Commercial Truck Parts, Sales, and Service

Email: scott@reedtruck.com • www.ReedTruck.com • 1-800-542-5032

IN STOCK



2023 INTERNATIONAL HV613 6X4. 515 HP, 4500 Allison, 22 FA, 46 RA, 14' Side Dump, Plow & Wing.



NEW INTERNATIONAL CV 4x4, AND HV 4X2 AND 6X4 MUNICIPAL CHASSIS. Available, Call For Specs!

45K MILES



2004 CADILLAC XLR. Very Clean, Garage Kept, 45,000 Original Miles, Retractable Hardtop, Performance Roadster, Fun Car. \$22,000.



2012 INTERNATIONAL 7400 Dump. 16 F/A, Locking 30 R/A, DT300 HP, Eng Brake, Allison Trans, Ac, 40,780 GVW, Everest Gear, Plow, Wing, Sander, Air To Rear, \$38,500.



2013 Ford F450 DUMPING FLATBED. Diesel, Sander, Power Angle Front Blade, \$27,500.



2013 FREIGHTLINER SD114. DD13 Engine, Allison Trans, Everest 14' Live Floor Body, Truck Includes Plow And Wing Blades. Well Maintained Muni Trade.



7 AVAILABLE

SEVERAL USED 2006-2012 INTERNATIONAL IC SCHOOL BUSES. Most Of These Need Some Work, Priced From \$1,800. - \$3,500.



2016 INTERNATIONAL 4300 Cab & Chassis. AR/AB, Cummins Engine, Allison Auto, non CDL. \$47,900.



2012 INTERNATIONAL DUMP. 315 HP, Allison, 16FA, 30RA, Locker Tenco Plow Equipment Per Rev Blade And Wing Included.



2006 STERLING, 380 HP, 8LL, 18FA, 46 Rears, Pwr Reversible Blade And Wing, Live Floor Sander Dump, Double Spinners, \$29,800



2008 INTERNATIONAL 7400. 16 F/A, 30 R/A, DT466, 8LL, Center Conveyor Dump Body, Plow & Wing Included, \$15,900.



2007 INTERNATIONAL 7400. 16 F/A, 30 R/A, HT570 Eng, Eng Brake, Allison, With Retarder, Tenco Equipment, Pwr Reversible Plow, Wing, 98,000 Miles, \$36,900.

R & R INDUSTRIES
 www.RRTrucksAndEquipment.com • Bruce@RandRind.com
 195 Rocus Street, Springfield MA 01104 **413-733-2118**

WE BUY ALL SCRAP METALS

DIESEL MOTORS FOR SALE
 Detroit 3-71, 4-71, 6V-71, 4-53
 Detroit 6V92/ 8V92/ 6V53/ 8V71
 1988 Mack 300
 (4) CAT 3208 / 3406B/ 3126
 International DT 466 Mechanical
 International MaxxForce
 Cummins 5.9L & 8.3L
 Kubota V1305 - Rebuilt
 Kubota V1505 - New

Many More Motors, Call

Guaranteed Good Used Motors

C-87L RAYCO CRAWLER.

High Flo Oil, Deutz Engine
 85 HP, 800 Hours, 14" Dymax
 Shear & Hydraulic Winch,
\$39,500. Optional
 Equipment Available, Complete
 Package For Small Clearings &
 Lots, 978-256-0341



2016 HINO 338. Diesel, Automatic, 277xxx Miles, 24 Ft Morgan Box With Lift Gate. Air Brakes, 33,000 GVWR, Liftgate Has Leak - Could Be Piston Or A Leaky Line, Known Issues: Check Engine Light, Leak In Liftgate, Front Bumper Is Pushed In On Side A Little, Some Light Scrapes On Side Of Box, **\$19,995.** Call Jim 603-736-3547, 603-231-1767



2023 CAM SUPERLINE PHD0102205-BP-225
 Heavy Duty Deckover Tag Trailer (22500 GVW), **\$16,795,**
 Belchertown, MA 413-253-5456



2016 GMC SIERRA 1500. Regular Cab,
 4 Wheel Drive, 110K Miles, In Really Good Shape,
\$23,000. 603-455-6965 or 603-939-2462

CT AXLE
 & SPINDLE REPAIR

CT Axle & Spindle Repair Ellington, CT 06029 • 860-281-4454

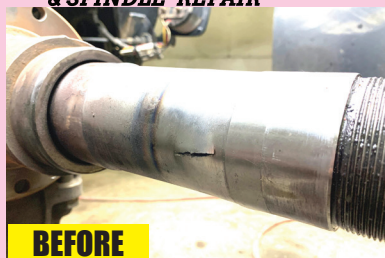
**BEFORE****AFTER**

**MACK PRESS-IN SPINDLE REPLACEMENT
 DRAWN OUT, SWEATED IN**

**BEFORE**

**TRAILER SPINDLE REPLACEMENT
 WELDED IN PLACE**

**BEFORE****AFTER**

**TRUCK DRIVE SPINDLE REPLACEMENT
 WELDED IN PLACE**

**AFTER**

• Drive Spindles From 1 Ton To Class 8 Trucks • Trailer Spindles From 3,500# To Class 8 Axles
 Spindles can also be repaired by welding up the worn area and then remachining to factory spec.

This includes tracing threads or remachining new threads.

WELDING AND FABRICATION ALSO AVAILABLE

A Completely Mobile Spindle Repair System. We Come To You! Serving CT, MA, RI & the Northeast
 Visit Our Website At: ctaxleservice.com



800-529-2515
 WWW.EQUIP-SALES.COM
 NORTH HAVEN, CT 06473

PARTS & SALES & SERVICE & RENTALS



2023 ROCKSTER R1100DS
 BRAND NEW IMPACTOR. RENT WITH OPERATOR.
 DAY/WEEK/MONTH RENTALS. CALL FOR MORE DETAILS. 20 HRS.
 STK# CR-34



2022 ROCKSTER R1100S
 CLOSED CIRCUIT IMPACTOR, CAT STAGE 5, AUTO GREASE
 SYSTEM, MAGNET & OPTIONAL BLOWER. 1,650 HRS. STK# CR-30



2008 CATERPILLAR M322D
 1 OWNER, FLEET MAINTAINED. EXCELLENT
 CONDITION, RUNS DAILY. 12,920 HRS. 6K IDLE
 HRS! STK# EX-45



2018 VOLVO L70H
 FORKS, GP BUCKET. 3,645 HRS.
 CHOICE OF 2! L-90



1987 MICHIGAN 275C
 EROPS, A/C, CUMMINS ENGINE.
 MUST SEE! STK# L-97

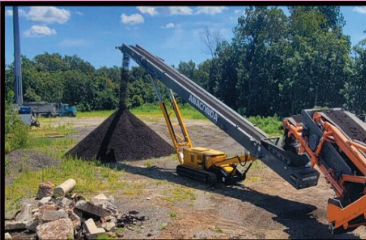

2023 ANACONDA TR6036
 190 HRS, 60' TRACK STACKING CONVEYOR, JCB
 TIER 4. OPTIONAL SCALE. BUY OR RENT! STK#
 STKR-14



2023 ANACONDA DF514
 2 DECK TRACK SCREENER, 320 HRS.
 STK# SCR-47



2021 ANACONDA TR75
 TRACK STACKING CONVEYOR, JCB TIER
 4, SCALE. 940 HRS. STK# STKR-13



2022 ANACONDA DF410
 TRACK SCREENER EQUIPPED WITH 10'X4' SCREEN BOX. RENT
 OR BUY! 750 HRS. STK# SCR-45



2018 ROCKSTER RTT720A
 TROMMEL SCREENER, CAT TIER 3, 20' DRUM.
 500 HRS. STK# SCR-44

CAMEROTA
TRUCK PARTS
 DRIVETRAIN SPECIALISTS
 AN ISO 9001 CERTIFIED COMPANY



ENFIELD, CT 06082

1-860-698-4260

Ask for Eric

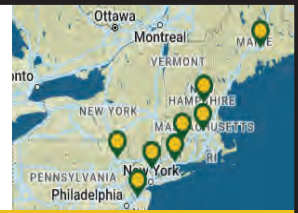

ROLLOFF BODY - \$7500

Fits 18-22FT containers, 60K capacity, with tarp system

CAT 230KW GENERATOR SET - \$25000

Trailer mounted generator, 240 Volts, 694 Amps, powered by CAT 3306 260HP engine

2001 TEREX TA30 DUMP BODY - \$5000

23 Cubic Yard Capacity, Used Takeoff from Terex TA30 Articulated dump truck.



14' RACK BODY \$3000

34" frame width, wooden floor, removable side panels, drivers side tool box, multiple available.



10FT STAINLESS SANDER - \$5000

Torwel front discharge, center drop, stainless Steel sander, with spreader and controls.



18FT STORAGE BODY - \$2000

Translucent roof, wooden floor, side vents, roll-up rear door, great for storage



FRONT AXLES -
ALL MAKES AND MODELS!



AXLE HOUSINGS -
ALL MAKES AND MODELS!

FOR A COMPLETE LISTING OF ALL PARTS AND MOTORS, VISIT US AT WWW.CAMEROTA.COM

Celebrating Over 60 Years of Serving the Northeast

Please Call for Pricing and Availability

1-860-698-4260 • WWW.CAMEROTA.COM

WITH LOCATIONS IN:

- ENFIELD, CT
- NORTH HAVEN, CT
- WESTBOROUGH, MA
- BANGOR, ME
- SCRANTON, PA
- VALLEY COTTAGE, NY
- TRENTON, NJ
- BOW, NH

*SEE COMPLETE WARRANTY TERMS, CONDITIONS, AND EXCLUSIONS AT WWW.CAMEROTA.COM

Authorized Fisher
Snow Plow Dealer



HILLSIDE MOTORS

**800-D American Legion Highway (Rt. 177)
Westport, MA 02790
508-636-5050**

Financing
Available
-Others in Stock

Family Owned & Operated Since 1969



2015 CHEVY 3500 12' VAN BODY W/Ext. Material Handling
Cantilever & Tuck-Away Power Tailgate. RWD, DRW, 6L V8, Auto,
AC, Tilt, 84" CA, Dual Fuel Tanks, 191K, Fleet Maintained, Clean,
\$16,900. (Will Separate)



2015 CHEVY 3500 12' RACK BODY DUMP. RWD, DRW,
6L, V8, Auto, AC, Tilt, 84" CA, Dual Fuel Tanks, 191K, Fleet
Maintained, Clean, \$22,900. (File Photo) (Will Separate)



45,000 MILES
2015 CHEVY 2500 HD 4x4 REG CAB SILVERADO 8' UTILITY.
6L V8, Auto, AC, PW, PL, Tilt, Cruise, 9500 GVW, One Owner,
Southern Truck, 45K Miles, Fleet Maintained, \$38,500. (File Photo)
(Others In Stock)
(3 Other Reg Cab 4x4 Pickups Coming In
Also, Double Cab Available)



ARIZONA TRUCK
2017 CHEVY 2500 HD REG CAB SILVERADO 8' PICKUP.
6L V8, Auto, PW, PL, Tilt, Cruise, 9500 GVW, One Owner,
106K, Fleet Maintained, Arizona Truck, Never Seen Snow,
Excellent Condition, \$29,500. (4 To Choose From)



2017 CHEVY 3500 SRW CUBE VAN. V8, Auto,
Ladder Racks, Barn Doors, 117K Miles, Fleet
Maintained, One Owner, Excellent Condition, \$21,900.



2023 SILVERLINE 40' GOOSENECK DROP-DECK
TRAILER. Dual Axle, Pull-Out Ramps, Tie-Downs,
Wood Deck, Stake Pockets, 16,000 GVW, \$15,500.



45,000 MILES
2015 CHEVY 2500 HD 4x4 REG CAB SILVERADO
8' PICKUP. 6L V8, Auto, AC, PW, PL, Tilt, Cruise, 9500
GVW, One Owner, Southern Truck, 45K Miles, Fleet
Maintained, \$33,500.
(3 Other Reg Cab 4x4 Pickups Coming In)

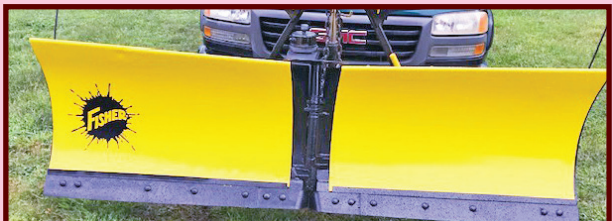

8'6" FISHER X-TREME V PLOW. Serviced & Ready
to Go, \$3,700. Truck Side Equipment Not Included,
Available at Extra Cost, Other Plows Available)





JACK MADDEN FORD

781-762-4200



FANTASTIC FALL SAVINGS!!!
WE'VE GOT PLOW TRUCKS



**F250 4X4
STX: ALL
OPTIONS,
POWER
GROUP.**



**ONLY 8 AVAILABLE AT
THIS SPECIAL PRICE!**

SPECIAL OFFER!
\$48,988*
**YOU MUST BRING
THIS AD IN TO QUALIFY
FOR THIS
SPECIAL PRICE!**



GAS or DIESEL

**NEW F350XL SUPER DUTY DRW 4X4: POWER GROUP, WIFI
& MORE. stk.# 26483 see more photos on our website
WWW.JACKMADDENFORD.COM**

2 IN STOCK



**NEW F550XL 4X4 SWITCH-N-GO BODY:
GAS & DIESEL AVAILABLE. POWER GROUP.
WWW.JACKMADDENFORD.COM**

EARLY SEASON PLOW TRUCK SPECIALS



**NEW F550 DRW 4X4 DUMP BODY: POWER GROUP, IN STOCK
READY FOR DELIVERY.**



2 IN STOCK

**2023 F650 XL DUMP: DRW, AUTOMATIC, TOOLBOX, POWER GROUP.
IN STOCK NOW. WWW.JACKMADDENFORD.COM**



JACK MADDEN FORD

825 Providence Hwy Rt.1 Norwood, MA
781-762-4200



*All prices include incentives for qualified buyers. For trade assist, must have 2017 or new trade. All vehicles require dealer financing.
Some prices include snowplow incentives. See dealer for complete details.





JACK MADDEN FORD

781-762-4200



**FANTASTIC FALL SPECIAL \$4,500 OFF
SINGLE WHEEL UTILITY BODIES**



SPECIAL ALLOCATION WORKPORT



2024 E350 12' TO 14' WORKPORT UTILITY BODIES: 7.3L V8, POWER GROUP, A/C. IN STOCK NOW!

LATE MODEL TRANSIT CARGO VANS. ALL SIZES & SHAPES AVAILABLE.



\$4,500 OFF MSRP

**2022 F250 XL 4X4 READING SERVICE BODY:
BLUETOOTH, WI-FI, POWER GROUP.**



**SUMMER BOX TRUCK SPECIALS
E450 & E550'S**



JACK MADDEN FORD

825 Providence Hwy Rt.1 Norwood, MA
781-762-4200



*All prices include incentives for qualified buyers. For trade assist, must have 2017 or new trade. All vehicles require dealer financing. Some prices include snowplow incentives. See dealer for complete details.





SALES & RENTALS
 (603) 623-3669 • TQUIP.com
 Londonderry, NH

• OVER 1000 MACHINES & ATTACHMENTS IN OUR INVENTORY! •



(2) 2007 VOLVO A35Ds
 A/C, 6X6, VOLVO D12D DSL, 26.5R25 RADIALS, WORKING DAILY
\$109,000 EACH



(2) 2018 CAT 745s
 6X6, A/C, TAILGATE, 29.5R25 RADIALS, 5400+ HRS
CALL FOR PRICING



2012 KOMATSU PC390LC-10
 A/C, AUX HYD W/ ROTATOR LINES,
 HYD Q/C, 60" BKT, 5-TINE HYD THUMB,
 6CYL DSL, MULTI-FUNC JYSTK, 36" PADS,
 7325 HRS **CALL FOR PRICING**



2015 KOAMTSU PC228LC-10
 A/C, 9'6" STK, AUX HYD, 42" STRICKLAND
 DIGGING BKT, SOLESBEE HYD THUMB,
 ZERO TAIL, 32" PADS, 3607 HRS
\$125,000



2009 KOMATSU PC300HDL-8
 A/C, 10'6" STK, AUX HYD, GEITH HYD
 Q/C, 54" BKT, TIER-3 DSL, CTRL PTRN
 CHNGR, REAR CAM, 32" PADS, 6212 HRS
\$139,000



2020 CAT 306CR
 EROPS, 6'6" STK, SWING BM, AUX HYD,
 CAT TR56 TILTROTATOR, 36" GP BKT,
 THUMB BRKT, PTRN CHNGR, BLADE, 16"
 RBR TRKS, 413 HRS **CALL FOR PRICING**



2019 CAT D7E
 EROPS, A/C, 140"W SEMI-U HYD BLADE
 W/ SINGLE TILT, PRE-WIRED GRD CTRL,
 AUX HYD, DRAWBAR, REAR CAM, 24"
 PADS, 3485 HRS **\$189,000**



2017 XCMG CV122U
 EROPS, A/C, 84" SMOOTH DRUM,
 CUMMINS QS84.5 DIESEL ENGINE,
 ONLY 578 HOURS
\$59,000



2019 PETERBILT 348 8X4 TRI-AXLE
 PACCAR 6CYL 380HP DSL, ENG BRAKE,
 DANA D46-170 DRV AXLES, 5.25:1 AXLE
 RATIO, 70K LB GVWR, AIR RIDE CAB,
 ALUM OUTER WHLS, STEERABLE AIR LIFT
 PSHR AXLE, CHALMERS SUSP, 218" WB,
 16'6"L x 5'H STL BDY, 200K MI **\$159,000**



BUCKETS • FORKS • HAMMERS • GRAPPLES • THUMBS • COUPLERS
 RIPPERS • SHEARS • BROOMS • PULVERIZERS • MOWERS • TIRES **CALL JAMES: 603-703-8529**

• ADDING UNITS TO OUR FLEET DAILY FOR YOUR RENTAL NEEDS! •



CF4

Support Breast Cancer Research and Awareness



(4) 2022 CORAS PREDATOR 40FT END-DUMP DEMO TRAILERS
65K LB GVWR, AIR RIDE SUSP, SIDE SWNG TAILGATE, ROLL RITE LOAD COVER SYSTEM,
295/75R22.5 TIRES, POLISHED ALUM WHEELS, TANDEM AXLE **CALL FOR PRICING**

T-SALES & RENTALS INC.
T-QUIP
YOUR  CHOICE IN SALES
& RENTALS

(603) 623-3669
TQUIP.com



**75+ UNITS
AVAILABLE!**

**CALL TO
RESERVE YOUR
WINTER RENTALS**



**ADD ON A
SNOW PUSHER!**



**LOW
HOURS!**

(3) 2021 CAT 906Ms
EROPS, AUX HYD, HYD Q/C,
1.2CY (75") BKT, 405/70R18 TIRES,
FORKS AVAIL AT ADD'L COST, 175+ HRS
STARTING AT \$89,500



2016 CAT 908M
EROPS, A/C, AUX HYD, CAT SS HYD Q/C,
1.2CY CAT GP BKT, HI-SPD TRVL,
405/70R20 RBR, ALL OPTIONS, 3523 HRS
\$77,500



2020 KOMATSU WA320-8
EROPS, A/C, AUX HYD, HYD Q/C, 3.5CY
BKT, RIDE CTRL, REAR CAM, LIGHT & FNDR
PKG, 20.5R25 RADIALS, 1036 HRS
\$179,000



2018 KUBOTA R630
EROPS, A/C, 3RD VLV HYD, HYD Q/C,
1CY BKT, 405/70R18 RADIALS, 463 HRS
\$79,000



2018 CAT 938M
EROPS, 3RD VLV HYD, HYD Q/C,
4CY GP BKT, 20.5R25 RADIALS,
FORKS AVAIL, 8497 HRS
\$135,000



2012 KOMATSU WA380-7
EROPS, A/C, JRB 418 HYD Q/C, 4CY BKT,
AIR RIDE SEAT, RIDE CTRL, REAR CAM,
23.5R25 RADIALS, ALL OPTIONS, 6821 HRS
\$125,000



(2) 2010 CAT 246Cs
CAB, A/C, AUX HYD, MNL Q/C,
78" GP BKT, 2-SPD, JYSTK STR,
12-16.5 TIRES, 1130+ HRS
STARTING AT \$42,500



2012 CAT 972K
EROPS, A/C, 7CY PIN-ON BKT, JYSTK STR,
AUTOSHIFT, RIDE CTRL, AIR RIDE ST, REAR
CAM, 26.5-25 TIRES, 2646 HRS
\$139,000



2006 CAT 980H
7CY (136") GP BUCKET, ON-BOARD
SCALE, AIR RIDE SEAT, 29.5R25 RADIALS
\$129,000

• NOTHING IS OUT OF REACH—CALL US FOR FINANCING OPTIONS! •



**We are cash
buyers for
quality used
trucks and
equipment!**

BROOKSIDE EQUIPMENT SALES

www.BrooksideEquipment.com

978-249-4600



2010 LULL 644E-42: 6,784 Hours, 6k Lb Lift, 42 Ft Lift Height, 4x4, Orops, 4 Cyl Cummins Turbo, Tilt Body, Traversing Carriage, stk#FL806, **\$33,500**



2017 CATERPILLAR 313FL: 2,489 Hours, 40' Bucket, 8'2" Blade, Backup Camera, A/C, Good U/C, 4 Cyl Cat C4.4 Acert Turbo, 33.5K Lbs, Stk#XC122, **\$119,500**



1996 CATERPILLAR D4C-III: 4,024 Hours, 6-Way Blade, Orops, Pedal Steer, 6 Cyl Cat, 18" Pads, 16.2K Lbs, Stk#DZ402, **\$27,500**



2000 NEW HOLLAND 655E: 7,424 Hours, 4x4, X-Hoe, Cab, Front Hyd Coupler W/ 3rd Valve, 24" Bucket, 2-Stick Backhoe Controls, Stk#BH247, **\$25,900**



2015 CATERPILLAR 420F IT: 7,093 Hours, 4x4, X-Hoe, Cab W/ A/C, Front Hyd Coupler W/ 3rd Valve, Turbo, Power Shift, Ride Control, 18" Digging Bucket, Pilot Controls W/ Pattern Changer, Stk#BH518, **\$59,590**



2005 Komatsu HM300-1: 13,215 Hours, 30 Ton, 6x6, 6 Cyl Komatsu Turbo, 335 HP, A/C, stk#HT318, **\$49,500**



2007 JOHN DEERE 410G: 5,748 Hours, 2WD, Standard Hoe, 4-In-1 Front Bucket, Cab W/ A/C, Turbo, Power Shift, Pilot Controls, Comes W/ 13" Digging Bucket & Hydraulic Hammer, Stk#BH111, **\$29,500**



2017 BOBCAT T770: 2,804 Hours, 3475 Lb Lift, Cab W/ A/C, Aux Hyd W/ High Flow, 2 Speed, 92 Hp, 10.6K Lbs, Stk#SK785, **\$49,500**



2015 BOBCAT E85M: 3,105 Hrs, 24" Tag Bkt, Tag/Wainroy Style Mech. Coupler, 2 Way Aux Hyd, Encl. Cab W/Heat & Air, Blade, Swing Boom, 4 Cyl Yanmar, Rubber Tracks ** W/Set Of New Rubber Tracks** 19K Lbs, Stk#XC735, **\$49,950**



2016 BOBCAT S740: 1,173 Hours, 3100 Lb Lift, Cab W/ A/C, Auxiliary Hydraulics, 2 Speed, Hydraulic Coupler, 4 Cyl Bobcat Turbo, 8.8K Lbs, Stk#SK825, **\$37,500**



2014 KOMATSU D65WX-17: 8,820 Hours, 6-Way Blade, Cab, Joystick Steer, Backup Camera, 6 Cyl Komatsu Turbo, Good U/C, Hyd To Rear, 46K Lbs, Stk#DZ984, **\$84,500**



1999 KOMATSU D38E-1: 4,745 Hours, 6-Way Blade, Orops W/ Sweeps, Joystick Steer, 17.5k Lbs, stk#DZ996, **\$23,500**



2004 JOHN DEERE 310SG: 4,344 Hours, 4x4, X-Hoe, Cab, Turbo, Power Shift, Ride Control, 17" Digging Bucket, Rear Manual Coupler, Stk#BH579, **\$37,500**



2017 TEREX TA6: 1,410 Hours, 6 Ton, 4x4, 4 Cyl JCB Turbo, Orops, Good Rubber, Stk#DU570, **\$29,500**



2012 HYUNDAI ROBEX 80CR-9: 4,152 Hours, 24" Bucket, 7'7" Blade, Hydraulic Coupler, Auxiliary Hydraulics, A/C, 2 Speed, Swing Boom, 4 Cyl Yanmar, 19K Lbs, stk#XC355, **\$39,950**



2014 JOHN DEERE 670GP: 9,087 Hours, 14 Ft Mold Board, Cab W/ A/C, 6 Cyl JD Turbo, Good Rubber, Stk#GR653, **\$97,500**



2017 JOHN DEERE 17G: 1,552 Hours, 12" Bucket, Orops, 2-Way Aux Hyd, 50" Blade, Manual Coupler, 2 Speed, Swing Boom, Extendable Tracks, 3 Cyl Yanmar, 3.8K Lbs, stk#MX761, **\$18,500**



2017 BOBCAT T550: 2,116 Hours, 2850 Lb Lift At 50% Of Tipping Load, 1995 Lb Lift At 35% Of Tipping Load, Cab W/ A/C, 4 Cyl Bobcat Turbo, Joystick Controls, 7.6K Lbs, Stk#SK651, **\$36,500**



2017 SNORKEL S2770RT: 1,649 Hours, 27 Ft Rough Terrain Scissor Lift, 4x4, 3 Cyl Kubota Diesel, 24 HP, 9' X 5'6" Basket, Stabilizers, Stk#AE280, **\$19,500**



2016 CATERPILLAR 908M: 1,660 Hours, 1.4 Yard Bucket W/ Teeth, Cab W/ A/C, Hydraulic Coupler W/ 3rd Valve, 2 Speed, 4 Cyl Cat C3.3B Turbo, 73 HP 14.5k Lbs, Stk#LO909, **\$87,500**

60 STATE RD, PHILLIPSTON, MASS

978-249-4600

EMAIL: KEVIN@BROOKSIDEEQUIPMENT.COM



CF6

Support Breast Cancer Research and Awareness

Herb Chambers

of Millbury



BUSINESS LINK
The fast lane for small business.

YOUR COMMERCIAL TRUCK CENTER



2 AVAILABLE
SAVE
2022 RAM 2500 REGULAR CAB:
8' Bed, Gas, Auto, AC, PW, PL,
Chrome Appearance, Keyless
Remote, & More! 8.5' Fisher
Stainless Steel XV2. Call Rob.



UP TO \$11,000 OFF!
2022 RAM 2500 REG CAB
DURAMAG ALUMINUM
UTILITY BODY. Gas, Auto, AC,
PW, PL, Tilt, Aluminum Magnum
Back Rack w/Lights. In Stock! Ready
to Go! Stk.#22372
Also Available, Reading Steel Utility
Body.



2022 Ram 3500 Crew Cab 4x4 Diesel,
Aisin, PW, PL, A/C, Fog Lights, Max
Tow pkg, Snow plow prep, elec transfer
case, Landscape Dump, Curbside door,
poly fenders, alum diamond tool box,
running boards, tarp, hitch Call Rob
Today



MANY 5500'S AVAILABLE
REG. CAB & CREW CABS
AVAILABLE.
2022 Ram 5500 Crew Cab 4X4 Cummins
Diesel, Aisin Trans, Pw, PL, Power Heated
Mirrors, 3-4 Yard Dump, Coal Chute, Hitch,
tarp and more. Ready for work, call Rob
TODAY!



HAS ARRIVED
2023 RAM 3500 Regular Cab Chassis 4x4: Diesel,
Auto., PW, PL, Chrome Appearance Group, Keyless
Entry, Pwr. Heated Mirrors, Fog Lamps, Snow Plow
Prep, Uplevel Radio, MAX Tow Pkg.
(File Photo, Not Actual Photo)

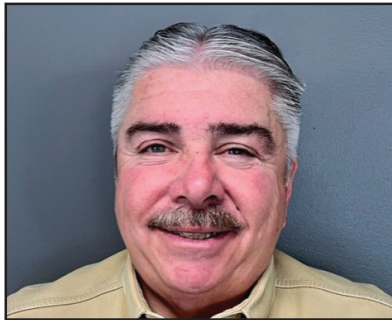

Rob can get you the right
truck! Dumps, Utility
Bodies, Promaster Vans,
Landscape
Dumps & More!
1500, 2500,
3500, 4500, 5500
All Available.



12' & 14' FOOTERS AVAILABLE
2023 Promaster 3500 Cutaway PW, P locks, cruise control,
Power Heated Mirrors and more 14' Baybridge Cargo Body,
flat floor, E Track, 12' Aluminum pull out ramp, pass thru.
Hard to find! Great for deliveries and contractors! Call Rob
Today! Stk # 23177



GREAT ROI
2023 RAM 2500 CREW CAB SPACEKAM.
New Transferable Utility Body. Use On 2-3 Trucks
Over 15-20 Years, Great For All Contractors, Call
Rob To Set Up A Demo! Great For Lettering Too!
6.5' - 8' Beds, 3 Models Available.



2022 Ram Promaster City Cargo
Vans Hard to find, last 2 available.
Call Rob Today



WE HAVE VANS!
We have both new and late model used vans in stock and inbound.
Full Size Promaster and Promaster City (only 2 left!)
Don't snooze or you'll lose! Limited amount until they are gone!
We can get them upfitted as well! Call Rob TODAY!



2 LATTI FARM RD RTE. 20, MILLBURY, MA
(Easy To Reach At The Junction Of Rtes. 90
(Mass Pike), 146 + 20.)

www.HerbChambersChryslerOfMillbury.com
CALL ROB: 508-719-9658





CM TRUCK BEDS Starting @ \$3,878



2023 WELLS CARGO FAST TRAC ENCLOSED V NOSE TRAILER. Rear Ramp Door w/ Spring Assist, #T14477, Sale Price \$5,400



2022 REISER 20' FLATBED CARGO TRAILER. 102" Wide, #T14067, Sale Price \$8,100



2023 NORSTAR DUMP TRAILER. 48" Fold In Gate, Channel Frame, #T14790, Sale Price \$4,900

OVER 200 TRAILERS IN INVENTORY & MORE ON THE WAY
Connecticut Trailers

7 Bolton Center Rd. Bolton, CT

860-649-7223

Connecticut Trailers
 & POWERSPORTS

Text or chat from our website: CTTRAILERS.COM

Open Mon – Sat 8-5. Service & Parts Open All Day Saturday.

THE HOME OF THE DOUBLE WARRANTY.

Prices good 30 days after publication. Advertised price does not include state or local taxes, registration costs or dealer Conveyance Fee Of \$119.00



CF8

Support Breast Cancer Research and Awareness

T-QUIP
SALES & RENTALS INC.
Londonderry, NH

603-623-3669
www.TQUIP.com

DAILY | WEEKLY | MONTHLY EQUIPMENT RENTALS



TRACKED DUMPERS
ROCK TRUCKS
EXCAVATORS
ROLLERS
DOZERS
BACKHOES
WHEEL LOADERS
SKID STEERS
CRUSHERS
SCREENERS
TELEHANDLERS
MOTOR GRADERS
SPECIALTY ATTACHMENTS



MF50 TRACTOR. Really Nice Running Diesel Tractor, Runs Great, Brakes Work Great, 8' Belly Blade, Articulates Separate Up/Down Side Hydraulics & Goes Left To Right, Massive Cement Weight Box, Good Rubber, Ready To Be Put To Work, **\$9200.** Call Jim 603-231-1767

2006 INTERNATIONAL 4300 DUMP TRUCK. DT-466 Diesel, Allison 3000 5 Spd. Automatic, 226K Miles, Air Brakes, A/C, Under CDL, 26,000 GVW, Replaced Many Parts: Brakes, Transmission, Turbocharger, Etc., **\$39,900. OBO** Framingham, MA 508-962-3976, Call Mike For More Info



1999-2000 JOHN DEERE 310D BACKHOE. 4x4 Turbo, 1 Owner, Original Everything, Clean With 2500 Low Hours, Backhoe Has Never Dug, **\$35,000.** 860-234-1498



10' POWER ANGLE PLOW. Has Double Cut Edges, Excellent Condition, **\$3500.** 508-962-4135



2011 HINO 268: 9000 Original Hours, Under Cdl, Turbo Diesel, Air Brakes, PTO, 10' Dump Body With Scuttle, 10' Fisher Plow, Diff Lock, Allison Auto-Trans, Power Tarp, Power Lock, Heated Power Mirrors, Power Windows. Hopedale, MA. 508-381-3939 **\$75,000**



2023 SILVERLINE 40' GOOSENECK DROP-DECK TRAILER. Dual Axle, Pull-Out Ramps, Tie-Downs, Wood Deck, Stake Pockets, 16,000 GVW, **\$15,500.,** Westport, MA 508-636-5050



1995 FORD L8000. Tech Weld Body, 2700 Gallon Tank, Has Not Run In A Few Years, Best Offer. 617-926-0779



2006 INTERNATIONAL 7600. 10-Wheeler, Solid Clean Cab, Newer ISM Cummins W/Engine Brake, 8 Sp LL, 16F, 46 Full Locking R, 13' Solid Wheeler Body, Electric Tarp, 11' PA Plow, 10' R Wing, Sander Controls, Good All Year Truck, 978-462-1000, www.WestsideTruckEquipment.com



1978 CHEVY EL CAMINO. 70,000 Miles, V8, Automatic, No Rust, Very Clean, Black Interior With New Black Vinyl Seat, **\$12,500.** 860-617-4569



2006 ALLMAND NIGHT LIGHT PRO. Highway Lights And Generator, 10,000 Hours, Always Maintained, Looks Great, Runs Great, Call For More Information, **\$3500 OBO.** 401-649-9081

1994 CASE 450C DOZER. 4077 Hours, Washed/Painted Inside & Out, Many Parts Replaced, New Sprockets Mint, **Asking \$26,500.** 603-502-5539



COLONIAL WEST

COLONIAL-WEST CHEVROLET OF FITCHBURG

SPECTACULAR FALL SAVINGS!



OCTOBER IS
NATIONAL
BREAST
CANCER
AWARENESS
MONTH

2 TO CHOOSE



2022 CHEVROLET EXPRESS CUTAWAY BOX:
6.6L V8, Auto, 5K Miles, stk#5266, **\$55,975.**



2022 FORD TRANSIT 250 HIGH TOP CARGO VAN: Only 7K Miles, AWD, V6, Auto, Power Group, Rear Camera, stk#5245, **\$51,800.**



2021 CHEVY EXPRESS CARGO VAN: Barn Doors, Side Door, Walk-Through, Full Power, Only 40K Miles, stk#5265, **\$36,000.**



2021 FORD TRANSIT PASSENGER VAN XLT: Nav, 3rd Row Seat, One Owner, WiFi, Only 60K Miles, stk#5277, **\$53,000.**



2015 GMC 3500HD SLE 4WD. Duramax Diesel, Auto, Alum. Wheels, Back-Up Camera, 10K GVW, 117K Miles, stk#24611G, **\$36,000.**



2020 CHEVY 2500HD HIGH COUNTRY "LIFTED" SILVERADO 4X4: Duramax 6.6L V8, Allison Auto, Leather, Loaded, Every Bell & Whistle! Rock On, Cow Boys & Cow Girls! stk#5286, **\$70,000.**



NEW 2023 CHEVY 2500HD SILVERADO CREW CAB KNAPHEIDE UTILITY 4WD: Z71, 6.6L 8 Cyl., Auto, WIFI, Back-Up Camera, Power Group, stk#23650, **\$73,500.**



2023 GMC SIERRA 3500 HD CREW CAB DUALY DENALI HD 4WD. 6.6L, Duramax Diesel, Allison Auto, Leather, Loaded, 10K Miles, stk#5257, **\$99,800.**



2015 CHEVROLET SILVERADO 2500 HD CREW CAB LT 4x4: 6L V8, Auto, Nav, Heated Seats, One Owner, 92K Miles, stk#24619A, **\$31,800.**



NEW 2023 CHEVY SILVERADO 2500HD KNAPHEIDE UTILITY 4X4: 6.6L, V8, Power Group, 10K GVW, Back-Up Camera, stk#23669, **\$65,000.**

314 John Fitch Hwy • Fitchburg, Ma 866-263-8712 www.Colonial-West.com

Disclosure: all prices include every applicable rebate, lease loyalty, comp lease, com rebate, finance with dealer, tax, title, and dealer fees extra, not responsible for typographical errors, prices subject to change without notice.

AWA



**\$100 Per
Wheel Polish**



Service & Mechanic On Site

**ACUSHNET WHEEL
POLISHING**

Used Rims Available

508-961-7528

62 SOUTH MAIN ST.,
ACUSHNET, MA

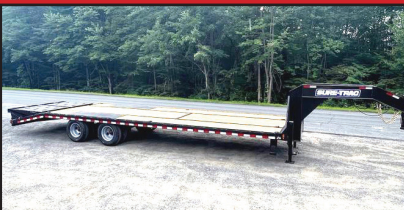

**2023 SURE-TRAC 30' DUALY DECKOVER
GOOSENECK:** With Monster Ramps, **\$18,899**,
Belchertown, MA 413-253-5456



1974 FREUHAUF TANKER.
8,000 Gallons, **\$17,500.** Located In Salem, NH
603-327-5787 Call/Text



COMMERCIAL HOT WATER PRESSURE UNITS

"We Service All Makes And Models"



Electric Motor – Gas Engine

- 1725 RPM Motor & Pump

- Becket Burner

- TEFCO 120 V Baldor Motor

- 50 Ft Hose

- 4' Lance Trigger Gun

- 1000 to 4000 PSI Options

- Poly Fuel Tank

NEW Starting @ \$2,495

USED Starting @ \$1,295



R & E STEAM EQUIPMENT

Call Earl Warwick **617-899-8775**



1987 INTERNATIONAL 1954 DUMP TRUCK. DT466 Diesel,
Spicer Double Duty 2 Spd. Axle, 5 Spd. Manual, 236 WB, 182,853 Miles,
28K GVWR, New Steer Tires, Rear Tires 85%, Dual Fuel Tanks, All New
Driveshaft, Front & Rear Disc Brakes, New Rear Calipers & Rear Brakes
Lines, Recent Rollrite Tarp System, Tailgate Can Be Also Used As Barn Door,
\$7750. Call Jim 603-231-1767



MILLER 301G WELDER/GENERATOR. 2550 Hours,
Comes With 50 Ft Leads And Metal Cart With Wheels, Runs
Well, Welds Well, **\$2800.** 413-768-9741



AREA

HYDRAULICS

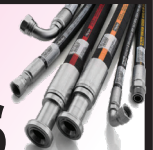

810 Quaker Hwy. Uxbridge, MA

508-278-6670

FISHER

Cylinder Resealing

We Make Hose Assemblies

After Hours Service Available!

WHELEN®

Buyers
PRODUCTS COMPANY



2020 NORAM 65ET. 3612 Hours,
16,800 Lb., Sacrifier, Front Blade, Auxiliary
Hydraulics, Sideshift, 10' Moldboard, EROPS,
Deluxe Cab, A/C, Heater, Cummins Engine
QSB3.3, 110 HP, Full Power Shift Transmis-
sion With Torque Converter, Comes With
Laser And Pole, **\$115,000.** Located In
Chichester, NH 603-765-9140,
Call Adam If Interested

ALLEGIANCE

— TRUCKS® —



109 Lindberg Ave. | Methuen, Ma 01844
(978) 686-1800 | (978) 726-9477



CALL FOR OTHER NEW & USED TRUCKS FOR SALE!



2017 ISUZU NPR-HD
Gas. 147K, 14500 GVW, 150" WB, Ready
For 14/16' Body. Ready To Go Today!
stk#219839, **\$31,900.**



**2015 INTERNATIONAL DURASTAR
4300.** Under CDL Dump! 25500 GVW,
135K, Cummins ISB 240 HP, Allison
2200 RDS Auto, stk#102427, **\$49,900.**



**2020 INTERNATIONAL LT625 73" HI-TOP
SLEEPER.** Cummins ISX15 450HP, 12 Sp
Eaton Fuller Auto, 53250 GVW, 374K, 2.85
Rears, stk#290122, **\$64,900.**



**2017 FREIGHTLINER Cascadia 125 Tandem Day
Cab.** 573k. DD15 455 HP, 52000 GVW, 10 Spd
E.F. Manual Trans, 130 Gal Tank, 13,300 Lb Front
Axle, 40,000 Lb R/A, 3.42 Rears. Alum Wheel, A/C.
Collision Mitigation, stk#254435, **\$37,900.**



**2018 ISUZU NPR-HD 16' Dry Box w/
2000lb Tuckaway.** 14500 GVW. 101K, V8,
6sp Auto, P/W/L, A/C, AM/FM/Aux/CD
Radio, stk#101907, **\$45,900.**



**2015 INTERNATIONAL 4300
24' Flatbed.** 25999 GVW, 244K, Cummins
ISX, Allison 2500 RDS 6 Sp Auto, Spring
Ride, stk#100086, **\$49,900.**



2019 PETERBILT 579.
450 HP Paccar MX13 Engine w/ 386K, Eaton Fuller
Auto, 52500 GVW, 72" Roof Sleeper w/ Fridge/
Freezer, 230" WB Tandem. 40,000# R/A, Alum
Wheels, stk#252541, **\$44,900.**



2017 ISUZU NPR-HD 16' VAN.
Gas. 138K, 14500 GVW, 2500 Lb
Tuckaway, P/W/L, A/C & More,
stk#100182, **\$37,900.**



**2018 INTERNATIONAL 4300 16' Morgan
Box.** 25999 GVW, 195K, Cummins ISX,
Allison 2500RDS 6 Sp Auto, Air Ride,
ICC Bumper, stk#223031, **\$39,900.**



**2020 HINO 195 18' REEFER w/
Curb Side Door,** 19500 GVW, Carrier
40x, 211K Miles, Roll-Up Rear Door,
stk#327078, **\$49,900.**



**2016 GMC SAVANA CUTAWAY
16' Body w/ Ramp.** 135K, 6.0L V8,
Auto, Drop-Step, Translucent Roof,
stk#254385, **\$19,900.**



**2011 INTERNATIONAL Durastar
10' Dump.** 4K miles!! Allison 2500
RDS, 33,000 GVW. 10' Dump,
stk#222962, **\$72,900.**

Allegiance now has locations in MA, CT, NY, ME, VT, RI, NH, NJ & PA!



For all locations visit our website!



www.AllegianceTrucks.com



BENSON
BY WABASH NATIONAL



ALLEGIANCE

— TRUCKS® —

Bangor, ME
207-941-9600

Saco, ME
207-289-6688

Fort Kent, ME
207-834-6186



WABASH



CALL FOR OTHER NEW & USED TRUCKS & TRAILERS FOR SALE!



TROUT RIVER TRAILERS.
WE HAVE SEVERAL UNITS IN
DIFFERENT COLORS,
CALL FOR PRICING!



PMI LOG TRAILERS.
MADE TO ORDER,
CALL FOR A QUOTE ON THE SPECS
YOU WOULD LIKE.



**WE HAVE NEW AND USED
WABASH FLATBEDS, REEFERS
AND DRY VANS.**
CALL FOR PRICING!



**2019 INTERNATIONAL HX520 FLAT
TOP SLEEPER :** 605 CUMMINS, 18SPD.
TRANS. AIR-BRAKES, 346,773 MILES.
UNIT # 242973 **\$109,995**



**\$1389 /
MONTH**

2019 INTERNATIONAL LT625.
73 INCH BUNK, 12 SPD AUTOMATIC, 400983
MILES, 450 CUMMINS, unit# 228077, \$1389/
month, 15% DOWN, 60/MOS, WITH APPROVED
CREDIT, PLUS ANY APPLICABLE TAX, TITLE,
REG AND BANK FEE.



2016 ISUZU NQR. 17950 GVW,
DIESEL, AUTO, 18' BOX, ROLL-UP
REAR DOOR, STEP REAR BUMPER.
UNIT #265515 **\$16,900**



**2018 MANAC CURTAIN-SIDE
TRAILER,** CALL FOR MORE
DETAILS. UNIT#245998 **\$49,900**



2 To Choose From

**USED CENTER-MOUNT LOG
TRAILERS**
CALL FOR MORE DETAILS!
\$39,900



2019 INTERNATIONAL LT625, 10SPD.
TRANS., 450 CUMMINS, AIR-RIDE, AIR-
BRAKES, VERY NICE, CLEAN LOW MILE
SLEEPER. UNIT#243045 **\$69,900**



ALLEGIANCE

— TRUCKS® —

Jericho, VT
802-899-3753

Colchester, VT
800-639-1290



2005 INTERNATIONAL WORKSTAR 7400,
PRE-EMISSION DUMP TRUCK, 245HP-DT466,
8LL TRANS, NICE SPECS., FRONT & WING
PLOWS, READY TO WORK AND PLOW.
UNIT#228236 **\$22,900**



2011 INTERNATIONAL WORKSTAR 7400,
300HP., 10SPD. MAXXFORCE RT-8908LL
TRANS., SPRING SUSP., 70,000 MILES.
UNIT #228787 **CALL FOR PRICING!**



2012 INTERNATIONAL 7600, IH POWER-
475HP., 13SPD., 66K GVW, FRONT &
WING PLOW, 130K MILES, NICE TRUCK!
#228531 **\$62,900**



www.AllegianceTrucks.com



ALLEGIANCE

TRUCKS®



1400 South Willow St. **Manchester, NH**
603-623-8873

132 Pierce Rd. (Rt. 125) **Barrington, NH**
603-905-9036



CALL FOR OTHER NEW & USED TRUCKS FOR SALE!



2004 VOLVO VHD DUMP w/ Front & Wing Plow. D13 365HP, 10 Spd, 41,200 GVW, 135K Miles, stk#312702, **\$21,900.**



2008 HINO 338 C&C. 250 HP, Fuller 6 Spd, 188" WB, Spring Suspension, 33K GVW, 97K Miles, stk#325396, **\$14,900.**



2006 PETERBILT 335 BOSTON STEEL 2700-GA. TANK. C7 275 HP, 6 Spd, 2 Compartment, LCR11 Meter, 33K GVW, 176K Miles, stk#327548, **\$59,900.**



2017 PETERBILT 220 ROSCO RA400 POTHOLE PATCHER. Paccar 310HP, 6 Spd, 2500 RDS-P, Air Ride, 33K GVW, 48K Miles, stk#324493, **\$79,900.**



2009 FREIGHTLINER M2 106 FLATBED W/ CABLE REEL LOADER. Cummins 300 HP, 6 Spd 3000 RDS-P, 64K GVW, 44K Miles, stk#323956, **\$87,900.**



2020 HINO 195 18' REFRIGERATED VAN w/Side Door. Carrier 50X Reefer, 210 HP, 6 Spd Auto, 19,500 GVW, 208K Miles, stk#327078, **\$49,900.**



2018 IH DURASTAR 4300 16' VAN. Cummins 250 HP, Allison Auto, 195K Miles, Under CDL, 25999 GVW, stk#223031, **\$49,900.**



2017 IH DURASTAR 4300 C&C. Cummins 250 HP, 3000 RDS Trans, 254" WB, 33K GVW, 81K Miles, stk#302714, **\$64,900.**



2017 IH PROSTAR 6x4. Cummins ISX15 400 HP, 10 Spd, Air Ride, 52,350 GVW, 405K Miles, stk#269566, **\$49,900.**



2014 KENWORTH T400 FLATBED. Paccar PX9 300 HP, 10 Spd, 58,740 GVW, 151K Miles, stk#326407, **\$104,900.**



2018 IH LT 56" SLEEPER 6x4. 450 HP Cummins, Auto, Collision Mitigation, 52350 GVW, 379K Miles, Eng + AT Warranty 600K/ Nov. 2023, Stk#252640, **\$49,900.**



2003 IH LT DURASTAR 4400 TRANSTECH 2700 GAL. TANK. 2 Compartment, LC Meter, 33K GVW, 262K Miles, stk#251307, **\$50,000.**

Allegiance now has locations in MA, CT, NY, ME, VT, RI, NH, NJ & PA!



For all locations visit our website!



www.AllegianceTrucks.com

ALLEGIANCE

TRUCKS®



2181 Providence Highway | **Walpole, MA 02081**
(508) 668-3112 | (800) 225-4808



FINANCING & WARRANTIES AVAILABLE ON USED TRUCKS!



2015 INTERNATIONAL DURASTAR 4300 FLATBED. 250HP Cummins, Auto, 254" WB, Under CDL, 25,999 GVW, 244K Miles, stk#100086, **\$39,900.**



NEW 2022 DENNIS EAGLE PROVIEW LHD NEW WAY 25HC PACKER. Cummins 360HP, Auto, 62K GVW, 4 Passenger, stk#288495, **\$371,135.**



NEW 2023 FORD F550 XL 3 TO 4 YD 9' DUMP 4X4. 7.3L Godzilla V8 Gas, 10 Spd, Pintle, Plate, 19K GVW, 81 Miles, stk#325681, **\$74,950.**



NEW 2023 FORD F600 C&C XL. 6.7L Powerstroke Diesel, 450 HP, 145" WB, 22K GVW, stk#322917, **\$88,416.**



2018 INTERNATIONAL PROSTAR SLEEPER. N13 450 HP, 10 Spd, 52,350 GVW, 491K Miles, stk#267708, **\$19,900**



2017 IH DURASTAR 4300 C&C. Cummins 250 HP, 3000RDS Trans, 254" WB, 33K GVW, 81K Miles, stk#302714, **\$64,900.**



2020 HINO 195 18' REFRIGERATED VAN w/Side Door. Carrier 50X Reefer, 210 HP, 6 Spd Auto, 19,500 GVW, 208K Miles, stk#327078, **\$49,900.**



2017 IH DURASTAR 4300 26' VAN. Low Miles, Cummins 240HP, Diesel, 102"x84", Galv/Alum 3300 Lb Lift Gate, 104K Miles, stk#108395, **\$69,900.**



2017 FREIGHTLINER CASCADIA 125 DAY CAB. DD15 455 HP, Collision Mitigation, 52K GVW, 573K Miles, Air Brakes, stk#254435, **\$24,900.**



NEW 2023 FORD F600 XL C&C. 6.7L Powerstroke Diesel, 145" WB, 22K GVW, Spring Suspension, stk#322919, **\$73,241.**



NEW 2024 FORD F650 C&C. 7.3L Godzilla, 6 Spd, 218" WB, Spring Suspension, 26K GVW, stk#292421, **\$73,725.**



NEW 2023 DENNIS EAGLE PROVIEW DUAL STEER C&C. Cummins L9 360 HP, Auto 4500 RDS, 230" WB, 62K GVW, stk#311032, **\$254,940.**

Allegiance now has locations in MA, CT, NY, ME, VT, RI, NH, NJ & PA!



For all locations visit our website!



www.AllegianceTrucks.com

ALLEGIANCE

— TRUCKS® —



Hartford, N.Haven, Torrington, & Franklin, CT / W. Springfield, MA

Call Mike McDonald 860-308-6599



WOW-WARRANTY AVAILABLE ON ALL USED TRUCKS



CDL DUMP

2020 IH MV DUMP,
Cummins Power
300HP, Allison Auto,
33K GVW CDL, Brand
New 6-8 Yard Dump
Body, Only 148K
Miles, Super Clean, #
325107, **\$92,900**



ONLY 22K MILES

2022 Isuzu NRR.
Gas, Auto, 19500
GVW, ONLY 22K
MILES !! 20' Van
With Gate, #
326882, **\$77,900**



T/A DAY CAB

**(2) 2017
FREIGHTLINER
Cascadia Tandem
Day Cab, DD15,
455HP,
10 Speed
Manual Collision
Mitigation, Nice
Trucks, \$19,900**



UNDER CDL HOOKLIFT

**2016 IH 4300
HOOKLIFT,**
Cummins 260HP
ONLY 36K MILES
!! Allison Auto,
UNDER CDL,
Brand New Multilift
18K Hook Lift
System, Adj Hook
Height, Auto Load
Cover, # 108410,
\$114,900.



FACTORY WARRANTY

**2020
INTERNATIONAL
MV, 300 HP**
Cummins, Allison
2500RDS, 33K GVW,
Cab & Chassis, Miles
between 120K-150K,
1 Year Plus Factory
Warranty, **\$65,900**



WE HAVE
CUBE VANS

**SEVERAL 2016 GMC
CUBE VANS.**
Gas, Auto,
120 – 135K Miles,
16' Vans With Walk
Ramps,
Starting @ \$22,900



16' VAN NON CDL

2018 IH 4300.
Under CDL, Cummins 250 HP, Auto,
195K Miles, 16' Van, #223031,
\$39,900



SEVERAL 2017 IH 4300's.
Cummins 240 HP, Allison Auto, Under CDL,
100-150K Miles, 26' Van w/ Lift Gates



UNDER CDL 26' FLATBED

2015 IH 4300 Flatbed, Cummins
Power, Allison Auto 2500RDS, 244K
Miles, 26' Flatbed, Under CDL,
\$29,500

Allegiance now has locations in MA, CT, NY, ME, VT, RI, NH, NJ & PA!



For all locations visit our website!



www.AllegianceTrucks.com



2020 CHEVROLET 5500 4X4. Duramax, 4,400 Miles, New Swap & Go Container, And 12 Foot Flatbed, New Fisher Frame Assembly V Plow 1 Year Old Truck Came From Florida In April Never Seen Snow, **\$121,000.** 914-760-0936



2022 HITACHI ZX210LC. Auxiliary Hydraulics, Coupler, Tilt Bucket, 42" And 24" Buckets, Hydraulic Thumb, 900 Hours. **\$173,500.** Located In Chichester, NH 603-765-9140, Call Adam If Interested

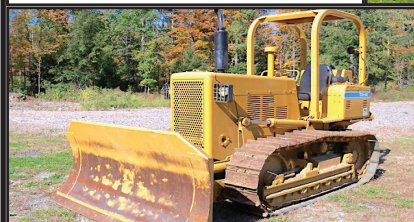

1989 INTERNATIONAL TD8E DOZER, Less Than 5hrs Since Rebuild, Motor New, Bottom New, New Transmission Lines, New Hydraulic Lines, New Pins And Bushings In Blade, New Injector Pump, 60% Transmission Clutches, 60% Steering Clutches, Like Brand New! **\$24,500** - Call 781-417-3018

2012 INTERNATIONAL WORKSTAR. 270 HP Diesel, 3300 GVW, Air Brakes, 23K Miles, With Terex Hi-Ranger XT 60/70 Rear Mount, Asking **\$98,500 OBO.** 978-256-0341



**DRAINAGE ?
GRADE IMPROVEMENTS
BE READY FOR
THE NEXT BIG STORM
WASHED STONE
PROCESSED GRAVEL
SAND
TOP SOIL
RIP RAP
FILL**



RHODE ISLAND
—AGGREGATES—

**Please Call for pricing
401-447-2777**

RHODE ISLAND
—AGGREGATES—

www.bhtrailersandplows.com

6 Center Parkway
Plainfield, CT
06374

860-949-7863

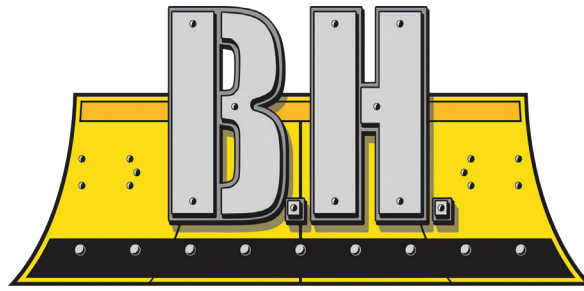

TRAILERS AND PLOWS

2207 Hartford Ave.
Johnston, RI
02919

401-214-3735



**Beat
The Rush!
Get Your
BOSS
SNOWPLOW
Products
Now!**



CROWLINE Truck Beds
Single Wheel, Short & Long
Beds, With Install Kit,
Starting at \$2,995



CM SK Skirted Flat Bed
Gooseneck and Receiver Hitch
Built In, Starting at \$6,995



DURAMAG Flat Beds
with 10 Inch Apron
Starting at \$4,295



CM RD Beds
Over 100 Beds In Stock!
Starting at \$3,995



LOAD TRAIL DT10
72 X 10Ft.
No Ramps, 9,990Lb. GVWR
\$8,595



FOX TRAIL UT10
83 X 18Ft. w/5Ft. Mesh
Gate with Spring Assist
9,990Lb. GVWR, \$6,295



LOAD TRAIL EH20
82 X 20Ft. w/Stand up
Ramps, 20,000Lb. GVWR
15,300Lb. Payload, \$13,795



LOAD TRAIL TH16
83 X 20Ft. 16+4 Split Tilt
with Tool Box
16,000Lb. GVWR, \$11,795





Fowler's Auto Wrecking Inc.

Belldtown Recycling Center



860-267-7140 • 24 Old Coach Rd East Hampton, CT

Detroit Series 60 12.7L Engines

EGR DDEC-IV

NON-EGR DDEC-IV

Good Running Take Out Engines

Recent Remanufactured Engines

Core Engines

Engine Accessories

6 Month & 1 Year Warranties Available

Call Today For Pricing

CALL: 860-267-7140

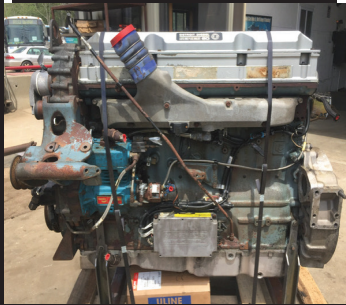
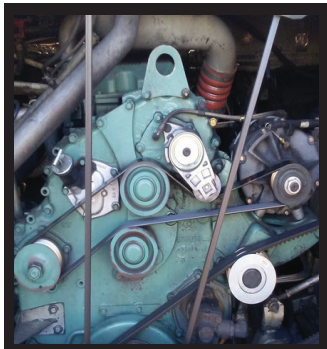

Complete Coaches For Parts

- MCI, Vanhool, and Prevost Buses For Parts
- Compressors, Condenser & Evaporator Motors
- Wheels, Tires, Suspension & Brake Parts
- Electrical Parts, Interior & Exterior Lighting
- Tag Axles & Drive Axles
- Compartment, Service, and Entrance Doors
- Fiberglass Body Panels & Glass
- Complete Electric Wiper Conversion Kits
- Radiators, Intercoolers, and Condensers
- Standard 6 Month Warranty On All Parts



**Buses Are Not Intended
For Resale - Salvage Titles**



Allison B500 Transmissions

- Allison B500 With or Without Retarders
- Good Running Take Outs
- Recent Remanufactured Units
- Core Transmissions
- Allison Shift Pad Selectors
- Allison TCM (Transmission Control Modules)
- Standard 6 Month Warranty
- Call Today For Pricing

CALL: 860-267-7140



2005 KENWORTH T800 ROLL OFF.
CAT C15, Eaton 18 Speed, 80K GVWR,
In-Frame Overhaul, New Trans, Clutch, King
Pins, etc. Ex-Town Truck, 387K, All service
records available. \$95,000



2007 NISSAN UD 2000.
6 Cyl Turbo Diesel, 580K, 19500 GVWR,
21' Roll Back, Wheel Lift, Runs &
Operates, Needs TLC, Asking \$16,000

Call Joe 860-515-7244 • BelldtownRecycling@yahoo.com



STAN TAGARELIS • 617-610-5540
STAN@WATERTOWNFORD.COM



TIM DUFFY • 781-267-5057
TIM@WATERTOWNFORD.COM



2022 F-600 4X4 14' RACK BODY.
6.7 DIESEL, 22000 GVW, CAMERA,
TOOL BOX, BRAKE CONTROLLER,
STK 22481



2024 F-750 HOOKLIFT.
330 HP DIESEL, 14' CONTAINER
BODY, 33000 GVW, AIR BRAKES,
TOOL BOX, AUTO LOAD COVER,
STK 24016



2024 F650 DUMP.
30 HP DIESEL, 10' DONOVAN DUMP
BODY, TOOLBOX, AUTO LOAD
COVER, 26K GVW, NO CDL,
STK 24007



2022 F-450 4X4 SERVICE BODY.
7.3 GAS, 9' DURAMAG ALUMINUM
BODY, BACK RACK, 16500 GVW,
POWER GROUP,
STK 22482



2024 E-350 DRW SERVICE BODY.
7.3 GAS, REAR CAMERA, POWER
PKG, READING ALUMINUM BODY,
LATCHMATIC REMOTE LOCKING,
STK 24011



2023 XL F-250 4X4 SERVICE BODY.
GAS, READING 8' ALUMINUM BODY,
PLOW PKG, CHROME PKG,
STK 23197



2024 E-350 16' BOX TRUCK.
7.3 GAS, POWER PKG, 12' RAMP,
E TRACK, 12' SRW/ 14' DRW ALSO
AVAILABLE,
STK 24012



2023 F-550 4X4 DUMP.
7.3 GAS, PAYLOAD UPGRADE,
REAR CAMERA, PLOW PKG.,
STK 23168



2021 F-350 4X4 SUPER CAB XLT.
7.3 GAS, READING ENCLOSED
SERVICE BODY, XLT VALUE PKG,
ONLY 18K MILES,
STK 23005A

PRE-OWNED

625 PLEASANT STREET WATERTOWN, MA 02472



**COMMERCIAL
 VEHICLE CENTER**

WWW.WATERTOWNFORD.COM



PORTABLE LINE BORING

WELDING • FABRICATION • REPAIRS

DAVID GOKEY

AFFORDABLE LINE BORING

Serving CT, MA, RI, Southern NH, VT

413-530-0242 Call/Text

davidgokey70@gmail.com

MC, Visa, AMEX, Discover



Custom Gates

Hydraulic Hose

Assemblies &

Fittings

Full Truck Service,

Maintenance &

Repair

All Makes & Models

Over 20 Years Experience

Specializing In Mack's

• Marshall Cefole •

978-467-7993

• Randy Rameau •

978-423-2889

10 Gardner Road,
Winchendon MA 01475



2022 HITACHI ZX35. A/C, Coupler, Thumb, 18" And 24" Buckets, Hydraulic Tilt Bucket, Angle Blade, 800 Hours, **\$58,500.** Located In Chichester, NH 603-765-9140, Call Adam If Interested



CATERPILLAR IT-TELE HANDLER.

8 Foot Grapple Bucket, Like New, **\$5,500.**

914-760-0936

FOR SALE

**Successful
Turnkey
Business**

**In Rural
New Hampshire**

*Serving The
Truck Body &
Equipment
Industries for
45 Years*

**Land, Buildings,
And Inventory**

603-361-5274





EASY EQUIPMENT
SALES & SERVICE

207-784-1541



**2023
AMMANN
ARX 16-2
ROLLER.**
Dual Drum,
Diesel, Dual
Compaction,
\$35,200.



**2023
AMMANN
ARX 20-2
ROLLER.**
Dual Drum,
Diesel, Dual
Compaction,
\$40,500.



**SIMPSON
WATER
TRAILER. 500**
Gallon Tank,
Pump, Several
In Stock, New,
\$12,500



**2023
AMMANN
ARX 45-2
ROLLER.**
Dual Drum,
Diesel,
\$62,500.



**2023
AMMANN
ARS 70
ROLLER.**
7 Ton Dirt
Roller,
\$99,000.



**2023 KATO
IC55 TRACK
DUMP
TRUCK.**
\$99,995.



**2022
HUSQVARNA
CRT 48.**
Power Trowel,
\$25,500



**2022
KATO IC 37.**
100 Hours,
Demo
Machine,
\$55,000

**Maines Only Ammann Dealer – Walk Behind Compactors In Stock
20 South Ave, Lewiston, ME - Serving New England Since 1977**

ANDERSON MOTORS INC.

GMC

MICRO BIRD
by GERRARDIN

BLUE BIRD BUS SALES OF NEW ENGLAND
*** YOUR EXCLUSIVE VOLVO TRUCK DEALER ***

2024 VOLVO VHD84B300-D13, 500HP, 14SPD. AUTO, 18' HEAVY DUTY STEEL DUMP, HIGH LIFT-GATE. *INCOMING*



2024 VOLVO VHD64BT300-D13, 500HP, 12SPD. I-SHIFT, 46,000# T-RIDE SUSPENSION, WET-SYSTEM EQUIPPED.



2025 VOLVO VHD84F300-D13, 500HP, 14SPD. I-SHIFT, AUTOMATIC, 20,000# FRONT AXLE / 46,000# REAR AXLE, STEERABLE PUSHER. INCOMING



2025 VOLVO VNR64T300-D13, 435HP, 12 SPEED I-SHIFT AUTOMATIC, 12,000# FRONT AXLE / 40,000# REAR AXLE, REGIONAL DISTRIBUTION. INCOMING



2015 VOLVO VNM64T-D13, 435HP, 10SPD., 12,000# FRONT / 40,000# REARS, 359,337 MILES. #220105A



2024 VOLVO VNL64T740, D13-455HP, 12SPD. I-SHIFT, 13,200# FRONT / 40,000# REARS, AIR-RIDE SUSPENSION. INCOMING



2016 FREIGHTLINER 114SD, DD13-500HP, 8LL TRANS., 20,000# FRONT / 46,000# REARS, 20,000# TAG AXLE, AIR-RIDE SUSP. #230034A. 267" WHEEL BASE



2000 VOLVO WG64B, 275HP, AUTOMATIC, 16,000# FRONT / 40,000# REARS, JOHNSERED 820 CORTU CRANE, 20' MUNICIPAL DUMP BODY. #210299A



2024 RHODES RSS2660-2 26' STEEL END DUMP TRAILER, AIR HIGH-LIFT DOUBLE ACTING TAIL GATE, HD SPECS. INCOMING



2012 CHEVY G35-MFSAB, DUAL REAR WHEEL, 14 PASSENGER, GAS, AUTOMATIC, 86,666 MILES. #230008



2024 AUTOCAR ACTT42, SINGLE AXLE, YARD JOCKEY, DIESEL AUTOMATIC, A/C, HYDRAULIC 5TH WHEEL. INCOMING



2023 RHODES ASSS2660-2 26' ALUMINUM END DUMP TRAILER, STEEL FRAME, SINGLE POINT SUSPENSION, LINER INCLUDED. IN STOCK

401-434-5900

WWW.ANDERSONMOTORS.COM

EMAIL • SALES@ANDERSONMOTORS.COM

170 AMARAL STREET • EAST PROVIDENCE, RI 02915

HABLAMOS ESPAÑOL





2008 FREIGHTLINER M2. Cummins 6.7, Automatic, 24 Ft. Box, 3,000 Lb. Liftgate, 266K Miles, 12,625 Hours, **\$20,000.** Located In Salem, NH 603-327-5787 Call/Text

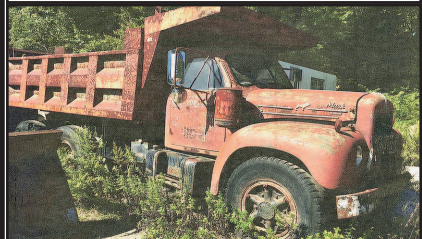

1960 MACK B-61. 673 With Turbo (A Rare Animal), **\$10,000 Or Best Offer,** Call Marc, 203-640-0106



2003 CHEVROLET W3500 BOX TRUCK. 5.7L V8, Auto, Runs & Drives Well, 14' Box W/ Barndoors That Open To 4', Aluminum Loading Ramp, Only 103xxx Miles, Current Mass Inspection Sticker To March 2024, Check Engine Light On, **\$7500.** Call Jim 603-231-1767



TRANS EAST EQUIPMENT INC.,
67 Main St Salisbury, MA
CALL DAVE Cell 978-992-7077 Or 978-462-1919

**EXIT 60 Off Rt 95
End Of Ramp**

You Pick Your Container – Over 65 Units



20' And 40' CONTAINERS.
One Trip & Used Steel Storage Containers,
Call With your Needs, We Can Deliver.
Serving Southern Maine, Southern NH,
And Greater Metro Boston

CHECK ALL OUR INVENTORY – WWW.TRANSEASTEQ.COM

**THE
TRAILER
DEPOT**



MISSION 7K ENCLOSED CONSTRUCTION TRAILER. 7'6" x 14', Torsion Axles w/Spread Axle, Spring Assist Ramp Door, #129891



CAM SUPERLINE 13.2K SPLIT TILT EQUIPMENT HAULER. 6'9" x 20', Slipper Spring Susp, Pressure Treated Pine Decking, #535643



203-234-7788
1037 Middletown Ave. (Rt. 17)
Northford, CT



CAM SUPERLINE 15.4K LOW PRO HD DUMP TRAILER. 6'9" x 14', Tubular Main Frame, 3 Way Combo gate w/ 6' Steel Ladder Ramps Under Bed, #529879



ALUMA TRUCK BEDS



SURE-TRAC 17.6K LOW PROFILE DECKOVER. 8'6" x 20' + 5' Beavertail, Stake Pockets & Rub Rail, #372757



SURE-TRAC 22K PRO SERIES IMPLEMENT TRAILER. 7' x 22', Heavy Duty I-Beam Frame And Tongue, Extended 72" Tongue, #399027

www.thetrailerdepot.com

We'll Hook You Up
WE DO FEDERAL INSPECTIONS!

CANDIA TRAILER

www.CandiaTrailer.com
 & LANDSCAPE EQUIPMENT CO
All Prices Cash & Carry! Installation Available!

SAVE TIME & FUEL • WE SHIP!

1-866-761-0196
NH 603-483-2541 • Fax 603-483-2842

35 High St, Candia 4 Coners, Candia NH
 10 Minutes East of Manchester, NH • 1 hour From Boston



DUMP TRAILERS. 12', 14', 16 Ft.
 Twin Piston, Powder Coat, Ramps,
 Battery, **Ready To Go**



7 TON EQUIPMENT TRAILER .
 20' Power Tilt, Tandem Axle,
 USA Made



**ALUMINUM
 LANDSCAPE TRAILERS**



LANDSCAPER TRAILERS.
 Dual Axle & Single Axle,
Ready To Go



**HOMESTEAD Enclosed
 Trailers.**
 Stocking 8 Ft – 24 Ft



**ALUMINUM CAR HAULER
 TRAILER.** 10,000 GVW,
 American Made

- ALUMINUM TRUCK BODIES -



**DURA MAG ALUMINUM FLATBED
 BODIES.** Industry's Highest Quality,
 Call With Your Specs.



**DURA MAG ALUMINUM DUMP
 BODIES** Complete Sub-Frame,
 Power Pac, LED Lights.



**CUSTOM ALUMINUM
 FLATBED BODIES**



ENCLOSED UTILITY



**ALUMINUM RACK BODY
 POWER RAIL GATE**



ALUMINUM SERVICE BODY

CANDIA TRAILER

www.CandiaTrailer.com

& LANDSCAPE EQUIPMENT CO**All Prices Cash & Carry! Installation Available!**

SAVE TIME & FUEL • WE SHIP!

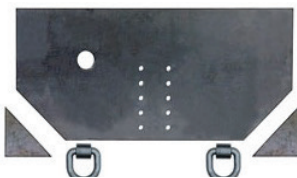
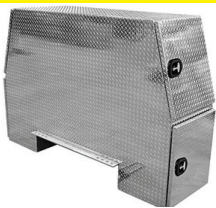
1-866-761-0196**NH 603-483-2541 • Fax 603-483-2842**35 High St, Candia 4 Corners, Candia NH
10 Minutes East of Manchester, NH • 1 hour From Boston**IN STOCK GALION DUMP BODIES. 8 Ft Thru 16 Ft. Call With Your Specs Today****8' EZ Slide In Dump Body. With Head Board, Tarp & Hoist.****7' X 12' Mesh tarp & Hardware Kit \$269****HARSH HOIST**2.5 to 45 Ton, Single or Double Piston. Convert a Flatbed Body to a Dumping Body.
HOIST & POWER PACK**USA Made****BUTCHER Dump Power Pac with control Gravity Down \$545****HEADACHE RACKS** – Aluminum, USA Made, Available w/ Window Cut Out Or Without, Hi & Low Profiles, LED Light Options, Sport Series And Pro Series**Pintle Plate 3/4 Inch \$329****15 Ton Pintle Hook \$59 – WE SHIP****Retractable Step**
One Step \$119
Two Step \$129
Three Step \$139**I-PACK TOOL BOX****Diamond, Aluminum, Or Black****TAKE OFF BEDS.**
Ford – GM – Dodge
Call With Your Specs**Shuttle Door \$199****TRANSFER TANK & PUMP. Made In USA, 12 Ft Hose, Nozzle Gun, 15 gpm, In Stock – We Ship****UNDERBODY TOOL BOXES****Powder Coat Diamond Aluminum Door****Diamond Aluminum Door**

STONEHAM



617-733-0773

NEW COMMERCIAL TRUCKS



ARE YOU READY FOR SNOW?



2022 F550 RACK BODY. Diesel, 16' Knapheide Body, Payload Pkg, Power Equip Pkg, Plate & Hook, #222986. On Sale



2023 F550 SWITCH N GO. 4X4, Diesel, Remote Start, Hi Capacity Tow, Payload Up-Grade, #232355. On Sale



2024 E350 HI CUBE. SRW, Cargoport Van, Roll-up Rear Door, Step Bumper, V8 Gas, PW, PL, #24101 On Sale



2024 E350 SERVICE. SRW, Rockport Van, 3 Bar Ladder Racks, 7.3L Gas, PW, PL, #241095 On Sale



2024 E350 SERVICE VAN. DRW, Knapheide Steel Body, 7.3L Gas, PW, PL, #24105 On Sale



2022 F250 SERVICE 4X4. 8' Truck Craft Aluminum Body, Boss Plow, STX Pkg, Power Equip Pkg, #222876 On Sale



2023 F550 DUMP TRUCK. 4X4, Diesel, Tool Box, Remote Start, Pro Power on Board, #231687 On Sale



2022 F450 MASON DUMP. Monroe Fold Down Sides, Diesel, Power Equip Pkg, #222869 On Sale



2023 F550 DUMP. 4X4, 7.3L V8 Gas, Remote Start, Payload Pkg, Dual Battery, #232088. On Sale



2022 F350 SUPER CAB UTILITY. 4X4, V8 Gas, SRW, White, Up Fitted Switches, Dual Battery, #222970. On Sale

USED TRUCKS SPECIALS



2021 F750 DUMP. Diesel, Automatic, 16,345 Miles, Plow, SS Spreader, #21117P. \$124,990



2021 F650 DUMP. 7.3L Diesel, Automatic, 8,787 Miles, Three Coal Chutes, #21119P. \$89,900



2021 F550 DUMP TRUCK. 4X4, Diesel, 17,767 Miles, Tool Box, Power Plow, #21052P. \$74,900



2022 F250 SUPER CAB STX. 4X4, Diesel, 12,570 Miles, Midnight Blue, #22018P. \$59,590



2021 E350 AROCEL VAN. Pull Out Walk Ramp. 7.3L Gas, Auto, AC, 39,807 Miles, #21064P \$45,000



2020 T250 HIGH ROOF VAN. Several Used Hi & Lo Top Vans In Stock, 55,190 Miles, #2017P. \$45,000



COMMERCIAL VEHICLE CENTER

www.StonehamFordTrucks.com

211 MAIN ST. STONEHAM, MA 02180

Mon-Fri 8:30am-8pm Sat 9- 5pm Sunday 11-4

ALL PRICES NET & INCLUDE ALL AVAILABLE REBATES TO DEALER

Call Bill Pollack 1-617-733-0773 or billpollack@stonehamford.com



COMMERCIAL VEHICLE CENTER

63 Bridge St
Salem, MA 01970
(978) 745-2500



105 County Rd
Ipswich, MA 01938
(978) 356-2916



**DUMPSTERS, DROP BOXES & FLATBEDS
ALL IN STOCK & AVAILABLE!**

1-800-322-1111



PRO-TECH®
SNO PUSHER



**MULTIPLE SIZES
IN STOCK & AVAILABLE**



**8' FOR SKIDSTEERS,
10', 12', 14' & 16' FOR
BACKHOE OR LOADER**



Truck Bodies & Equipment
www.BrakeandClutch.com

NORTHEAST TRAILER



20 Business Park Drive
Smithfield, RI 02917
Hours: M-F 8:30-4:30

401-941-4445



(7) 2008 STRICK
53' Dry Vans, Swing Doors, A/R
Aluminum Roof, \$12,000 Each



2002 OTTOWA YT30
Yard Tractor
\$17,500



(3) 2022 1-Trip High Cube Shipping
Containers, 1 With Single Door-\$8,500
2 With Double Doors-\$9,250 Each



(6) LOCAL CARTAGE TRAILERS
\$4,500 Each



TANDEM AXLE DOLLIES
\$5,500 Each



3 REEL
CONSTRUCTION TRAILER
\$5,750



SPRING AND AIR RIDE TANDEM
\$3,000 Spring Ride
\$4,000 Air Ride



2005 48' COMBO FLATBEDS
\$7,000



2003 TRAILMOBILE
48' Drop Deck Flatbed
\$11,500



53' KENTUCKY DROP FRAME
Trailers
\$9,000 and Up



REAR END TRAILER LIFTS
\$1,250



22.5 and 24.5
MOUNTED TRAILER TIRES
\$175 Each

WWW.NETTRAILER.COM

You Get The Most With The Post



2013 FORD F350 SERVICE BODY. 6.2L V8 Gas, Automatic, 4x4, 209xxx Miles, HService Body W/Lift Gate, Runs & Drives Great, BFG Goodrich Tires, **\$14,995.** Call Jim 603-231-1767



WARNER 14 FT UTILITY BODY. 118" Front To Axle Center, 184" LOA, Very Clean Inside & Under, From Georgia, Mounted To Kodiak 5500. Recessed Gooseneck Ball & Receiver Hitch On Bumper, Body Only, **\$7,500.** Pelham, NH, Dc_Little99@hotmail.com



2018 CAT 262D SKID STEER, LOW Hours- Under 1,000, Clean Machine, Joystick Controls, Heat/AC, Bucket Only Included, Grapple Sold Separately. **\$39,500** Call Today! 781-417-3018

WANTED!!! MACK TRUCKS

**CAT, DEERE, BOBCAT EQUIP
IN ANY CONDITION
IMMEDIATE PAYMENT**



CALL JOHNNY MACK

**johnnymack107@gmail.com
HARTFORD, CT 860-883-1186**

T & TAYLOR & LLOYD, INC. T &

SEE OUR INVENTORY: WWW.TAYLORANDLLOYD.COM

INBOUND



INBOUND 2020 INTERNATIONAL MV607 C&C. NON CDL, Air Brakes, Air Ride, Allison Automatic, 137K Miles. (file photo)



2023 INTERNATIONAL CV. 22,500 GVW, Air Ride Suspension, Allison Auto, 2 Wheel Drive, Wheelbase For a 14' Body. (file photo)

INBOUND



2019 INTERNATIONAL 4300 26' BOX. Southern Truck! Allison Auto, 158K Miles, (file photo)



INBOUND (2) 2020 MV607 26 ft boxes. Auto, 72K & 85K Miles, Air Brakes, Non CDL.

1-617-429-3370 Call Jack Coakley • 8 Railroad Avenue Bedford, Ma



JG Remillard Equipment Sales.



603-759-5918



1980 CAT 950 LOADER. Excellent Condition. \$29,500



SPADE NOSE BUCKET.
Fits CAT 988B/E,
\$3,500



1982 FORD L7000 FLATBED.
3208 CAT, 5&2, 22' Bed,
23,000 GVW. \$4,000



FORD A-62 ARTICULATED LOADER. Converted To A Snow Pusher. 10' Power Angle Plow. Works Very Well. \$10,900



1984 Kenworth W-900 Tandem Axle Dump Truck. 400 Cummins, 8LL, 46K Rears, 14' Dump, 250k Miles, Pintle Hitch, Air To Rear. \$28,500



1980 MACK R-600 TANDEM AXLE DUMP. 300+, 6 Speed Lo-Hole, 44k Rears, Runs Great, Needs Paint. \$11,500



1991 MACK R-600 TANDEM AXLE FLATBED. 350, Auto, 44 Rears, 14' Flatbed \$12,500



1970 Mack DM-400. With Austin-Western Crane Runs And Works Well. \$9,000



45' AND 48' FLATBED TRAILERS. 96" Wide, Excellent Shape, From A Well Maintained Fleet. (6) Available \$7,500 Each



1980 ROGERS 20 TON TAG-A-LONG. Air Brakes, Very Clean, 96" Wide. \$4,000



1999 FONTAINE 50 TON DETACHABLE LOWBED. 102" Wide, 24' Well, Spring Ride. \$32,500



11' HIGHWAY PLOW. Good Condition, \$1,250



JCB 214 LOADER BACKHOE. 4X4, Extend-A-Hoe, v4 In 1 Bucket, 7400 Hours. \$22,500



1988 CAT D-3C DOZER. 60% U/C, Runs Excellent, \$19,500



BADGER 6" CHIPPER. Ford Industrial Engine, Works Well. \$7,500



GRADALL 534B-9 EXTENDING BOOM FORKLIFT. Perkins Diesel, 4X4, Runs And Works Well. \$25,000



1988 FORD L-8000 BOX TRUCK. 7.8L Diesel, 5&2, Hydraulic Brakes, Lift Gate, Runs Good. \$5,000



1987 INTERNATIONAL S-2500 TRACTOR. 350 Cummins, 8LL, 46K Rears. Excellent Rubber, Good Running Truck. \$12,500

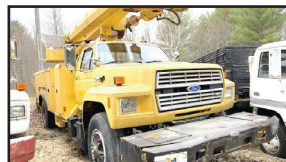

1987 FORD F-800 DIGGER TRUCK. 7.8 Diesel, 5&2, Air Brakes, Runs Well. \$5,500



JOHN DEERE 440 CRAWLER LOADER. 2-53 Detroit, Excellent Bottom, Runs & Steers Well. \$5,000



READ RD-150 SCREENER. John Deere Diesel Powered, 4" Top Deck, 3/4" Bottom Deck, Just Off The Job. \$42,500



30" BUCKET.
Fits Cat 330 Excavator.
\$3,000



CUMMINS 4B ENGINE. Excellent Runner, Still In Machine, Hear It Run \$5,500



BOMAG RUBBER TIRE ROLLER. 6 Cylinder Duetz Diesel Engine. Runs And Works Well. \$6,500

Visit Us jgremillardequipmentsales.com



2018 FORD F550 HOOK-LIFT. 4x4, XLT Trim, Palfinger T12 Hook-Lift, 56k Miles, **\$75,000.** 781-389-4512



2003 FORD F650. One Owner, Only 100K, 7 Speed Cummins Diesel, Air Brakes, Under CDL, A/C, Jake Brake, Chute And Tarp, Hitch, Great Shape, **\$21,900.** 203-733-4342



2013 CAM 8-TON TRAILER, \$5000. Southbridge, MA 774-230-6724

2020 CHEVY SILVERADO 5500.

4x4, 4Dr Dump, Duramax Diesel, Less Than 6700 MI, 10'6 SS Fisher V-Plow, Hand-Held Remote, Dual Undermount Toolboxes, LED Htd Plow Lights, Only 10 Hrs On Cutting Edge, LED Backup Flood Lights, Backup Camera, LED Strobes, Rain Visors, Ready To Make Money, Retiring, \$102K Invested, Asking **\$82,900.** Mark, 508-369-6904, Serious Inquiries Only



2010 PITTS DROP DECK TRAILER. 53' Ft Overall, 5 Ft Beaver Tail, 4 Foot Ramps, 10.5 Ft. Head Rack, 38 Ft Flatbed, Air Ride, 66,522 GVWR, 18,160 GAWR, **\$17,995.** Call Jim 603-736-3547, 603-231-1767



2022 PJ TRAILER T6: 21', 17' Flat + 4' Tilt, 6" Channel, Equipment Split Tilt Trailer, **\$11,999,** Belchertown, MA 413-253-5456



1998 FORD F-800. 136K Miles, Crane Model 10000, Lifting Capacity 10,000 Lbs., Lifting Height 31', Good Condition, **\$14,800.** 508-230-4584



Lorusso Heavy Equipment, LLC
160 Elm St Walpole, MA 02801
Tel. 508-660-7600



HX160ALD - 2023 - NEW -
Financing Available!



HX145ALCR - 2022 - NEW -
W. Steelwrist Tilt Rotator -
Call for Pricing



R60-CR - 2023- NEW -
w. Thumb & Angle Blade -
Financing Available!



2022 Hyundai HX85A.
Call for pricing.

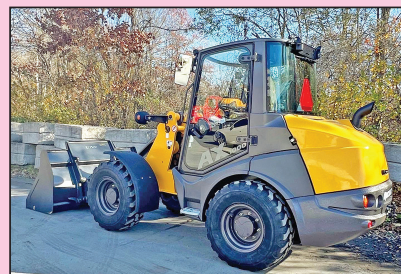

2022 MECALAC AX1000 1yd Wheel
Loader. Call for Pricing.



2022 MECALAC AX850 Mini Wheel
Loader -
Financing available



www.lhequip.com • Call Us for All of Your Rental Needs • www.fb.com/LHELLC



S.A. McLean

207-793-4267



622 Elm St, Limerick, ME • www.s-a-mclean.com



1980/98 MACK. 6 Speed,
11k Miles, 4000 Gallon
Tank. Will Separate.



OSHKOSH 6X6.
Automatic, 30k Miles,
14' SS Sander, Southern
Airport Truck



ARGO CENTAUR 8X8.
Automatic, Diesel,
200 Hours



1975 MACK. 10 Speed,
50k Miles, 3000 Gallon
Tank. Will Separate



**966B CAT
LOADER.**



1991 INT'L 2674. Cummins,
Automatic, 25k Miles, Twin Light
Towers, A/C In Rear Unit, Can
Separate.



BIG FWD. Automatic, 14/24
Rubber, 21k Miles, Rust Free



1998 IH FIRE TRUCK. DT466,
Automatic, Four Wheel Drive,
12K Original Miles.



MACK. 4x4, Snowblower
Unit, 7,700 Miles



1982 MACK. 10 Speed, 4400
Gallon Tank. Will Separate



TRACKLESS MT 5
Cummins, 8' Snow Blower.



TRACKLESS MT 5 Cummins,
w/ Boom Flail Mower.

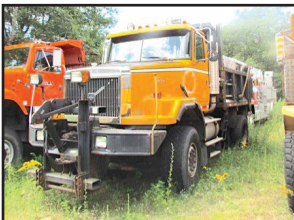

1999 AUTOCAR. 4X4,
Automatic, Dump/Spread Body,
40K Miles.



**KAWESAKI Z70 WHEEL
LOADER.**
8000 Hours, Good Runner.



1985 FORD L8000. Automatic,
1000 Gallon Tank, Will Separate



1980 INT'L F1554. 6x4, Cab &
Chassis, Diesel, Automatic, 11k
Original Miles, 39,000 lb GVW



**14' SWENSON
SANDER.**
New Unit, Stainless Steel



**12' DOWN EASTER
SANDER.** New Unit,
Stainless Steel



HOUSATONIC PLOWS.
New 9' and 10' Power
Angle Plows

TRUCK AND EQUIPMENT POST

[HOME](#) [BROWSE THE MAGAZINE](#) [LOOKING TO SELL](#) [LOOKING TO BUY](#) [EZ SEARCH](#) [CATEGORIES](#) [CONTACT US](#) [SUBSCRIPTIONS](#)



PLACE AN AD

**BROWSE THE
MAGAZINE**

SEARCH 

SUBSCRIPTIONS

Truck And Equipment Post is a top choice for buying, selling, or browsing new & used trucks, heavy equipment & trailers throughout New England. Find 1000's of commercial trucks, construction equipment, trailers, truck bodies, truck parts, & other commercial vehicles including pickup trucks, vans, dump trucks, excavators, backhoes, tractors, skidsteers, dump & equipment trailers, truck bodies & more for sale by owner in CT, RI, MA, VT, NH, and Maine.

Truck And Equipment Post is More Than A Magazine. We're a great resource for the truck & equipment industry. It's What We Do!

Your Local Source For The Trades

QUIRK RAM COMMERCIAL TRUCK CENTER



830 Plain Rd, Marshfield, MA **781-536-7540**
 40 Hallet St, Dorchester, MA **857-309-7600**



2023 RAM 3500 ROCKPORT SERVICE VAN. 47.5" Rear Door Opening, LED Work Flood Light, Ladder To Roof, 3 Bar Ladder Rack, Full Size Step Bumper, V6 Gas, Automatic, D14405, **\$64,998**



2022 RAM 3500 DUMP. 4X4, Diesel I6 Cummins, Auto, 2-3 Yd Air-Flo Body, PW, PL, Pwr Heated Mirrors, D13609, **\$78,998**



2023 RAM 3500 LARAMIE CREW CHASSIS. 4X4, Crew Cab, Leather, 8.4" Touch Screen NAV, 17 Harman Speakers, Heated Steering Wheel, Heated Second Row Seats, D14276 **\$93,500**



2023 RAM 3500 CHASSIS. 4X4, Diesel I6 Cummins, Auto, PW, PL, Pwr Heated Mirrors, D14248 **\$71,620**



2023 RAM 1500 CARGO VAN. Standard Roof, V6 3.6L Gas Engine, Rear Window Defroster, Heated Mirrors, Handsfree Phone & Audio, D14407, **\$48,100**



2023 RAM 2500 HIGH ROOF CARGO VAN. V6 Gas, Auto, Heated Seats, Power Folding Mirrors, Remote Start, White or Black. CJ6904 **\$53,710**



2023 RAM 3500 LONGHORN MEGA CAB DRW. 5TH Wheel Hitch, 17 Speaker Harmon Kardon, Power Sunroof, Cummins I6, Tech Pkg., 4WD #D14033 **\$109,250**



2023 RAM 2500 HIGH ROOF CARGO VAN. Power Folding Heated Mirrors, Park-Assist System, Remote Start, Rear Window Defroster, 115V Aux Outlet, #D14225, **\$55,810**



2023 RAM 1500 HIGH ROOF CARGO VAN. Remote Start, Heated Seats, Available In Black Or White, #CJ6964 **\$51,529**

Visit: www.quirkchryslerdodgejeepram.com OR www.quirkcdjrdorchester.com

EQUIPMENT BODY REPAIR & PAINTING



- Welding
- Sand Blasting
- Exterior Painting
- Expert Fiberglass Repair
- Metal Fabrication
- Rust Proofing & Frame Painting
- Body Repair
- Family Owned 38 Years

USA Auto Body & Heavy Equipment
8 Gordan Rd Unit 3 Bow NH
603-223-1757



2003 FREIGHTLINER FL80. 10-Wheeler Digger Derrick Pole Truck, Rust-Free, Garaged, 25K Miles, CAT C7, Auto, W/Options, New Rubber & Brakes, Polecat 50 Series Equipment, 978-462-1000, www.WestsideTruckEquipment.com



1985 FONTAINE DOUBLE DROP TRAILER. 30' In Well, 9', 5" Front Deck, 8' Rear Deck, Trailers Used Only In Our Equipment Yard, Less Than 3000 Miles, No Rust, Two To Choose, **\$19,500 Each.** 860-628-1771



Burrillville, RI
401-633-4587

- Full Bucket Rebuilds
- Cylinder Resealing
- Wear Plates
- Adapter Replacement
- Hardfacing
- General Maintenance
- Computer Diagnostics
- On Site Hose Replacement

2008 FORD F550
FLATBED DUMP. 4X4, V10
Gas, Auto, 46K Miles, Aluminum
Flatbed Dump Body,
Fisher II Wire Plow Frame,
\$22,500.
914-760-0936



ALL MAKES

EQUIPMENT & PARTS

CONTACT

ROLAND CARTER 603-340-6776 • ANDOVER NH 03216

EQUIPMENT SALES
EQUIPMENT PARTS
EQUIPMENT ATTACHMENTS
FINANCING AVAILABLE



New & Used Buckets & Attachments.



Rebuilt & Good Used Engines.



New Undercarriage.
Free Undercarriage Inspection.



Equipment Hydraulic Parts.



Salvage Equipment Parts.

info@allmakesequipmentandparts.com • www.amepinc.com

RENTAL WITH OPERATOR

PORTABLE JAW CRUSHER AND IMPACT CRUSHER



DAY-WEEK-MONTHLY RATES
80' STACKER AND
EXCAVATOR AVAILABLE

NEW ENGLAND
CALL KEN
508-328-0028



2000 FREIGHTLINER FL 50
FLATBED BODY. Set Up For
 Welder Operation, CAT 7.2 Diesel,
 6 Speed, 15K Miles, **\$12,250.**
OBO. 914-760-0936



2014 DODGE 4500. 6.7L I6 Turbo Diesel, Runs &
 Drives Excellent, 130xxx Miles, 12 Ft Dump Bed With Fold
 Down Sides, 7000 Lb. Front GVW, 12,000 Rear GVW, 16,500
 GVWR, **\$27,995** Call Jim 603-736-3547, 603-231-1767

2013 TEREX TA300.
 New Front Tires, Job Ready,
\$99,500. Located In
 Chichester, NH
 603-765-9140, Call
 Adam If Interested



Jukonski

Truck Sales



WWW.TRUCKSELLERS.COM

se habla español

680 NEWFIELD ST. (RT 3) MIDDLETOWN, CONN • **800-378-0342** • MON-FRI 9-5

DON'T MISS OUT: YOUR IDEAL TRUCK AWAITS!



2017 GMC 3500 16' Morgan Box
 6.0L Vortec 12,600 GVWR,
 #T-HN901081, **\$25,900**



2016 INTERNATIONAL 4300 26' Morgan
 Box W/ Side Door, ISB 6 Diesel Engine,
 25,998 GVWR, #T-GH210787, **\$39,900**



2014 ISUZU NQR CREW CAB DUMP,
 107K Diesel, 11' Dump Bed, With Plow Set Up,
 17,950 GVWR. #T-E7901514, **\$44,900**



2007 FREIGHTLINER M2 EQUIPMENT
 LOADER, 24' Bed, 54,700 GVWR, Diesel,
 #J-7HY89011, **\$36,900**



2013 HINO 268A Dump Truck, Diesel,
 10' Bed, Air Ride, 25,900 GVWR,
 #T-D4S0728 **\$43,900**



2020 MITSUBISHI FE 160 16' Box
 W/ Lift Gate, 6.0L V8, 297HP, 15,995
 GVWR. **\$54,900 - \$6,000 Off = \$48,900**
 Stock #T-LGLF4411



2020 MITSUBISHI FE 140 16' Box
 W/ Lift Gate, 6.0L V8, 297HP, 14,500
 GVWR. **\$54,900 - \$6,000 Off = \$48,900**
 Stock #T-LGLJ0112



2020 ISUZU NPR HD 9' Bed, Diesel,
 883 Miles, 14,500 GVWR, #T-LS208497,
\$69,900

90 DAY POWERTRAIN WARRANTY AVAILABLE ON ALL CERTIFIED TRUCKS. INCLUDES INJECTORS AND TURBO



2011 FORD F-750 BUCKET TRUCK,
Cummins Motor,
Allison Automatic,
Brakes Are ALL
GOOD -75%, Spring
Suspension, All
Matching Rubber,
Outriggers,
2 Man Alter Boom.
\$54,900,
Call Today!
781-417-3018



YANMAR VIO: 50 Cab Mini Excavator, Tight Machine,
\$42,900, Belchertown, MA
413-253-5456



CAT H75ES HAMMER. 1000 Lb. To Fit Backhoe,
\$4000. 603-899-2000



CONSOLIDATED TRUCK & EQUIPMENT, INC.

FELLING TRAILERS

EXTREME TRAILERS



www.ConsolidatedTruckEquipment.com

**1727 FALL RIVER AVE. (RT.6) NEAR SEEKONK SPEEDWAY
SEEKONK, MA**

HONEST BOB'S FALL YARD SALE!



1994 AUTOCAR TRI AXLE DUMP TRUCK:
3406C CAT, 8LL, 46/18,
Has Been Rolled Over,
Salvage Title, 11x24.5 Tires
@ 90% On Alum. Rims,
Drives, A Lot Of Good
Parts, 17' Rock Body W/
High Lift Gate, Will Part
Out, \$10,500.



**STECO 45'
LIVE FLOOR
TRAILER:
Needs TLC,
Good Floor,
\$4,500.**



**42' TANK
TRAILER:
SALVAGE
TITLE, Good
Water Trailer,
Needs A Little
TLC, \$4,000.**

CALL US: AT 508-336-6215 • HOURS: M-F 8 to 5:30 • SAT: 9 to 12 Noon



RAPID PREP

Full Service Provider of Equipment,
Supplies and Consumables

**NATIONWIDE EQUIPMENT
RENTALS, SALES & SERVICE**

North Kingstown, RI
El Cajon, CA • Suffolk, VA
Lakewood, WA

877.529.2124 / rapidprep.com

RUST NEVER SLEEPS



ENHANCED PORTABLE BLASTER PACKAGE



**SURFACE PREP
POWER TOOLS**



SAFETY EQUIPMENT

JP RIVARD

Trailer Sales Inc

Call Matt - 508-962-4543

Locations in Ayer, MA and Devens, MA

**60 PLUS YEARS SERVING
THE NORTHEAST AREA**

Over 150 Containers - In Stock

With Choice Odd Sizes & Specs

FAST Delivery Is Available

Always Best Customer Service

NEW ONE TRIP 40' HIGH CUBE CONTAINERS

IN STOCK. Single And Double Doors. Beige
Available Now. **Used 40' High Cube Containers**
Available As Well, Please Inquire.



**COMMERCIAL
FINANCING AVAILABLE**



4 SIDE DOORS

**2023 40' HIGH CUBE
CONTAINER. With End Doors
And (4) 92"X96" Side Swing
Doors, IN STOCK.
\$12,000 + Delivery**

**25 + NEW ONE TRIP 20' CONTAINERS
IN STOCK - Beige, Gray, Green. New ONE TRIP.
USED 20' CONTAINERS - Available.**

Tax And Delivery Is Extra
Commercial Financing Available

**\$2,500
FOR USED**



NEW \$3,995

**EIGHT 2023 20' OPEN SIDE
CONTAINER. with rear doors.**

One Trip Container Available

\$8,950 EACH + Delivery

No Tax If Delivered out of state



\$3,399

**40' HIGH
CUBE**

TEN USED 40' HIGH CUBE CONTAINERS.
Wind & Water Tight, Many Matching Colors In
Stock, Come Pick Out Your Container.
Tilt Bed Trailer Delivery Available Or We'll
Load Your Trailer. Sales Tax Applies To All
Mass Sales.



**OPENS COMPLETELY.
FACTORY BUILT.**

VISIT - WWW.JPRIVARD.COM - Family Owned - 1995



NICK SCARVALAS
Commercial Sales

857-247-9023 or 617-249-5603



**COMMERCIAL
VEHICLE CENTER**

ALL TRUCKS ON SALE NOW



2023 F550 12' RACK BODY. Diesel, 4X4, Remote Start, Pintle Hook, Payload Pkg., F209700
Sale Price \$84,990



2024 E450 ENCLOSED SERVICE BODY. 7.3L Gas, Auto, PW, PL, Knapheide High Roof Steel Body, Cruise, Rear Camera, F209300 **Sale Price \$77,990**



2023 F550 LANDSCAPER DUMP. Diesel, 4X4, Remote Start, Pintle Hook, Tool Box, Payload Pkg., F208224 **Sale Price \$92,990**



2023 T350 ROCKPORT VAN. Roll Up Rear Door, Step Bumper, SRW, Cruise, Blue Tooth, 31 Gal Fuel Tank, F209025 **Sale Price \$64,990**



2023 F350 SERVICE BODY. Crew Cab, 4X4, Reading Body, 6.7L Diesel, Remote Start, Duel Battery, #F209279 **Sale Price \$85,990**



2023 ELECTRIC CARGO VAN. 9,500 GVW, F208749
Sale Price \$53,185

250 COMMERCIAL TRUCKS IN STOCK



2023 F550 DUMP. Diesel, Remote Start, 4X4, Coal Shute, Pintle Plate & Hook, Payload Pkg., F208598
Sale Price \$87,990



2023 F550 SWITCH N GO. Diesel, 4X4, Remote Start, Pintle Hook, Payload Pkg., F209546
Sale Price \$100,990



2023 F250 UTILITY BODY. 4x4, Aluminum Duramag, V8 6.8L Gas, Up Fit Switches, F209289
Sale Price \$67,990



2024 E350 SERVICE VAN. Knapheide Body, 3 Bar Ladder Rack, V8 7.3L Gas, PW, PL, Cruise, F208453 **Sale Price \$74,990**



2023 F350 ALUMINUM UTILITY. Diesel, DRW, Duramag Body, Remote Start, F208575 **Sale Price \$81,990**



2024 E350 ALUMINUM SERVICE BODY. 7.3L V8 Gas, Auto, PW, PL, Cruise, Rear Camera, Ladder Racks, F207991 **Sale Price \$67,990**

QUIRK FORD

540 Southern Artery (Rt 3A) Quincy, MA
www.quirkford.com • 617-249-5660

**Business
Financing with
NO Co-signer
Required**

Prices include all available rebates. Rebates include Customer Cash, FMCC Bonus Cash, and Commercial Upfit Bonus Cash. Customer must qualify for rebates. Call for specific details. Prices are subject to change. * In Lieu Of Rebates

\$ \$ \$ \$ \$

WANTED

CATERPILLAR EQUIPMENT

TOP DOLLAR PAID FOR YOUR CAT EQUIPMENT. ANY YEAR, ANY CONDITION.

SAME DAY \$ PAYMENT \$ UPON INSPECTION

603-505-0905

WE PAY FINDER'S FEES!

GIANT VAC LEAF LOADER/VACUUM.
23 HP Kohler K582, New 12"x13" Hose And Impeller, 2-5/16" Ball Hitch, **\$1800.**
401-243-3866



2000 KENWORTH T300 FUEL TRUCK, \$20,000
Call 781-417-3018

1997 FORD F650 UTILITY BODY.
7,100 Miles, V8 Gas, 5 Speed, 14' Aluminum Body, Very Clean, **\$12,500.**
914-760-0936



QUIPCAL
The Decal Experts

Decal Sets for your Construction, Forestry, Ag, Mining & Industrial Equipment - Old and New.

Prompt • Knowledgeable • Reliable • Experienced
To Check \$ Call: 215-536-5339
& Availability Email: info@CustomServicesCompany.com
Your Next Decal Set Is Here • www.QuipCal.com



2022 JOHN DEERE 330G SKID STEER. Works Great, Like New, Low Hours! **\$49,000.**
860-234-1498



1963 MASSEY FERGUSON 304 LOADER/BACKHOE. Perkins Diesel, 4-Spd Powershuttle Trans, 4087 Hrs, Spare Tires, Runs, Needs TLC, Owned Since New, **\$3300.** Call/Text RI 401-339-4492 For Info



CATERPILLAR D3B. 6391 Hrs, Many New Parts, Runs Strong And Maintained Regularly, **\$22,000.** Please Call 508-962-4135 If Interested



CAT FULL ROTATION THUMB. Fits 320D & E Machines, **\$7000.** 603-899-2000



2011 FORD F150. 79xxx Miles, 5.0L V8, Automatic, Tires Like New, Leer Cap With 2 Side Boxes, Fantastic Fan W/ Inside Truck Controls, Rear Tow Package, Runs & Drives Great, **\$13,900.** Call Jim 603-231-1767

SAM'S Tree Service
"We handle the jobs, the Big Guys turn down!"

- Licensed Arborist #913
- Insured
- Competitive Pricing
- Free Estimates

sammal@cox.net
401-269-1133

• Brush Chipping • Tree Removal
• Tree Pruning
• Residential Land Clearing

What's In Your Toolbox?

- BUY, SELL, TRADE - FAST
- FROM NEW TO USED, IT'S ALWAYS FRESH
- AND A HANDY RESOURCE, TOO

1-888-887-0505
www.TruckAndEquipmentPost.com

JOSEPH

EQUIPMENT COMPANY

300 GAY ST • MANCHESTER, NH 03103

SATURDAYS • WE ARE OPEN ALL DAY

PHONE: 603-641-8608

FAX: 603-666-3716



293 NORTH - EXIT 2 -
LEFT ONTO BROWN AVE -
RIGHT ONTO WINSTON ST. - LEFT ONTO GAY ST.
300 GAY STREET ON THE RIGHT



2012 55 TON FONTAINE. (2 Available To Choose From 2009 And 2012), Tri Axle With Pin On 4 Axle, 25 Foot Deck, Powerpack, Full Fenders, Air Ride, Texas Trailer— Rust Free, Call For More Information.



2014 MANAC TRI AXLE EXTENDABLE STEP DECK. Extends 53' To 69', Low Deck Height, 17.5 Rubber, Air Ride, Excellent Shape, One Owner, Original Paint. Call For More Information.



100 STORAGE CONTAINERS TO CHOOSE FROM. 20', 40' And 40' High Cube. Call For More Information.



2008 ROGERS 20 TON TAG ALONG TRAILER. Model 20XXL, Tandem Axle, Rear Ramps, Pintle Hook, 17.5 Rubber, 48,000 GVW, Clean, Straight, Excellent Condition. Call For More Information.



2000 MACK RD688. Automatic, 52K Rears, 11 X 24.5 Tires, 20K Front, Dual Power Steering, J & J 16' Body With Twin Hoist, A/C, 33K Original Miles. Call For More Information.



2006 TRANSCRAFT EAGLE II. High Flat, 48 X 102, Combo, Headboard, Slider, Alum Wheels, 2 Axle, 1 Owner. (2 Available To Choose From). Call For More Information.



2007 LIDDELL 50 TON BEAM TRAILER. 4 Axle, Lift On Third, 4th Axle Flip, Detaches Both Ends, 28' Deck, NGB, Excellent Shape, One Owner. Call For More Information.



1987 AUTOCAR DK64. Tandem Dump With J & J Alum Rock Body, Dual Piston, Ledge Gate, Cummins Power, 8 Spd, 58K Rears, 24" Rubber, Spring Ride. Call For More Information.



2009 CATERPILLAR 924H WHEEL LOADER. Quick Disconnect, New Motor From CAT With Paperwork, Very Good Condition, Call For More Information.



CAT 3412 GENERATOR. 600 KW, Low Hours, Complete. Call For More Information.



2011 CATERPILLAR 246C XPS. Skidsteer, 2 Speed, Full Cab, A/C, Cushion Tires, Forks And Bucket, Extra Counterweights, 4,000 Hours, One Owner, Original Paint. Call For More Information.



2018 FONTAINE TRAVERSE. Hydraulic Tail, Tandem Axle, Hydraulic Upper, Currently Being Sandblasted And Painted, One Owner, Winch, Remote Control, Weigh Scale, NAP. Call For More Information.

www.josephequipment.com

Trades Welcome • Financing Available

THIS AD IS COPYRIGHTED & OWNED BY TRUCK AND EQUIPMENT POST

JOSEPH

EQUIPMENT COMPANY

300 GAY ST • MANCHESTER, NH 03103

SATURDAYS • WE ARE OPEN ALL DAY

PHONE: 603-641-8608

FAX: 603-666-3716



293 NORTH - EXIT 2 -
LEFT ONTO BROWN AVE -
RIGHT ONTO WINSTON ST. - LEFT ONTO GAY ST.
300 GAY STREET ON THE RIGHT



2005 FONTAINE 55 TON. Long Gooseneck, 2 Pin Position, 25' Well, 275 Rubber, Tri Axle, Air Ride, Lift On 3rd, Set Up For 4th, (4th Axle Available If Needed) Alum Wheels, Very Recent Air Bag Replacement, 18" Loaded Deck Height, Very Good Condition, Was On The Road Working Daily, Trade In. **Call For More Information.**



2003 TALBERT 50 TON 9 WIDE TRI AXLE PAVER STYLE TRAILER. Non-Ground Bearing, Three Axle, Air Ride, Lift On Third, 25 1/2 Foot Long Lower Deck, 5 Foot Slope, Covered Back, Excellent Shape, One Owner, **Call For More Information.**



1997 CATERPILLAR 960F WHEEL LOADER. Sandblasted And Painted, New Decals, A/C, Scale, 23.5 X 25 Rubber, Bolt On Cutting Edge, Very Good Condition. **Call For More Information.**



1997 KENWORTH T800. Twin Steer Wide Nose, 550 Cummins, 18 Speed, Long Wheel Base, 30' From Back Of Cab To End Of Frame, Newair Ride, Double Frame, 164,000 Original Miles, New Michelin Tires In Back. **Call For More Information.**



NEW MODEL - IN STOCK - 2023 FONTAINE MAGNITUDE 60HD-MX. Deck Extends From 30' To 51', 65 Ton When Closed, Built To Handle A 60 Ton Load With Ease, 30' Clear Deck Length Extends To 51', 22" Loaded Deck Height, 6" Ground Clearance, 7 Position Hydraulic Detachable Gooseneck, 7 Position Air Ride Tridem Bogie, 402 Jeep Ready, 36" And 83" Flip Box Ready, 60/90 Flip Axle Ready, EQ2 Spreader Bar Ready, Loaded. **Call For More Information.**



1998 FONTAINE, MODEL. 50 Ton, Detaches At Both Ends, 25' Flat Level Deck - 20" Loaded Deck Height, 25' Beam Deck Insert, 20" Loaded Deck Height, Non Ground Bearing, Air Ride, Boom Trough & Deck Cut Out, Lift Axle, Outriggers, Aluminum Wheels, Strobe Lights. **Call For More Information.**



NEW HOLLAND TN65 BROOM TRACTOR. With Hydraulic Powered 84" Broom-Power Angle And Rear Mounted Frontier Seeding Attachment, 1,400 Hours, Full Cab, Full Hyd System, 3 Point Hitch, Drawbar, Rear Remotes, 540 PTO, Rear Tires 14.9-28, Front Tires 9.5L-15. **Call For More Information.**



1990 MACK SUPERLINER RW713 DUMP TRUCK. 2 Axle, 350 Motor, 12 Speed, 58K Rears, 100K Original Miles, 11:22 Tires, New Brakes, Frame is Perfect. **Call For More Information.**



2010 SPEC TECH TRI AXLE END DUMP TRAILER. Alum Frame, Alum Tub, Spring Ride, 2 Way Gate, Liner And Cover, Ready To Work, Excellent Condition. **Call For More Information.**



LABOUNTY GRAPPLE
FOR KOMATSU PC400-PC490.
OTHER SIZES AND MAKES AVAILABLE.
CALL FOR MORE INFORMATION.



2003 INTERNATIONAL DURASTAR 4300. DT466 Motor, 6 Speed Transmission, 21' Chevron Body, Rebuilt Motor, A/C, P/S, Spring Ride, One Owner, Original Paint, Very Good Condition. **Call For More Information.**



HYDRAULIC WRIST-O-TWIST.
For Caterpillar 345.
Call For More Information.

www.josephequipment.com

Trades Welcome • Financing Available

THIS AD IS COPYRIGHTED & OWNED BY TRUCK AND EQUIPMENT POST

JOSEPH

EQUIPMENT COMPANY

300 GAY ST • MANCHESTER, NH 03103

SATURDAYS • WE ARE OPEN ALL DAY

PHONE: 603-641-8608

FAX: 603-666-3716



293 NORTH - EXIT 2 -
LEFT ONTO BROWN AVE -
RIGHT ONTO WINSTON ST. - LEFT ONTO GAY ST.
300 GAY STREET ON THE RIGHT



ERIN 165T SCREENER ON TRACKS.
Makes 3 Products, CAT Power, Heavy Duty Grizzly, Remote Control, Very Good Condition,
Call For More Information.



JLG SCISSOR LIFT MODEL 3394RT. Dual Fuel (Gas Or Propane), Hydraulic Extension, 165 Original Hours, Good Rubber, Like New Condition, Original Paint, No Rust.
Call For More Information.



KOMATSU WA380 WHEEL LOADER. 12,800 Hours, Used Starter, New Filters, Oil And Transmission Fluid Just Changed, Good Rubber, Runs And Operates Well. **Call For More Information.**



2008 PETERBILT 367 TRI AXLE DUMP TRUCK. 18K Lb Front, Full Lockers, CAT C13 Power, 18 Foot Aluminum Benson Body, Canvas, Aluminum Wheels, 46K Lb Rears, Huge Single Frame, 500,000 Miles, Working Daily, Very Good Condition.
Call For More Information.



2016 GREAT DANE 53' X 102" DROP DECK. Tri Axle, Air Ride, Lift On Rear Axle, Excellent Condition, Southern Trailer, No Rust, Call For More Information.
Call For More Information.



1994 FONTAINE 70 TON TRI AXLE. 26' Beam Trailer With Removable Gooseneck, Air Ride, Air Brakes, Hyd Removable Gooseneck, Gooseneck Extension, Tandem Axle Pin On Booster, Plumbed For Booster Axle, 46" Usable Deck Width, 275/70R 22.5 Tires, Currently Located In Northeast MD.
Call For More Information.



2004 CATERPILLAR 966G SERIES II LOADER. 26.5 X 25 Radial Tires, Rebuilt Bucket, Recent Motor, Weigh Scale,
Call For More Information.



2019 FONTAINE 53 - 90. Tri Axle, Air Ride, Slider, Like New Condition, Southern Trailer, No Rust. 3 Available To Choose From Ranging From 2019 To 2016
Call For More Information.



2015 TRAIL KING 55 TON. (4 Available To Choose From Ranging In Years From 2009 To 2015), Air Ride, Full Fenders, Hydraulic Power Pack, 25 Foot Deck, No Rust- Texas Trailer, Lift Axle, Set Up For 4th Axle, Chain Boxes, Outriggers, 4th Axle Available,
Call For More Information.



2002 CATERPILLAR 420D IT. Forks And Bucket, Quick Disconnect, Extend-A-Hoe, New Rubber, Tight, Very Good Condition.
Call For More Information.



1999 LBT BULK TANKER. 80,000 GVW, 1200 Cubic Foot Tank, 69,000 Lb Max Load, 24.5 Rubber, Air Ride, Aluminum Tank, Aluminum Wheels, Excellent Tires And Brakes, Very Good Condition, Needs Minor Work.
Call For More Information.



2006 KOMATSU PC35MR-2. Full Cab, Zero Tail Swing, Quick Disconnect, Two Buckets, Third Valve, Blade, Road Liner Tracks, One Owner, Excellent Shape, Original Paint 6,000 Hours.
Call For More Information.

www.josephequipment.com

Trades Welcome • Financing Available

THIS AD IS COPYRIGHTED & OWNED BY TRUCK AND EQUIPMENT POST

JOSEPH

EQUIPMENT COMPANY

300 GAY ST • MANCHESTER, NH 03103

SATURDAYS • WE ARE OPEN ALL DAY

PHONE: 603-641-8608

FAX: 603-666-3716



293 NORTH - EXIT 2 -
LEFT ONTO BROWN AVE -
RIGHT ONTO WINSTON ST. - LEFT ONTO GAY ST.
300 GAY STREET ON THE RIGHT



2000 MACK CL713. 17' Steel Body, 460 HP, 18 Speed, 46 Rears, 18 Fronts, 20 Pusher Axle, One Owner Bought New, Has Small Fuel Issue. **Call For More Information.**

NEW MODEL - IN STOCK NO WAITING



NEW MODEL - IN STOCK NO WAITING. Beat The Price Increase. Fontaine Magnitude 65 2+3+2 Capable, 28' Drop Side Rail Deck, 3 Axle, Set Up For 4 Axle, 14.75" Deck Height, 102" Wide, 60.5" Axle Spacing, Eq2 Spreader Bar With Intermediate Axle, Hydraulic Removable, Non Ground Bearing With 2 Pin Position At 114" And 102", Triple Cylinder, 70" Hydraulic Flip Box, Heavy Duty Snap In Outriggers, D-Rings, Alum Wheels, 275/70R X 22.5 Tires. **Call For More Information.**



IN STOCK - 2023 FONTAINE LXTN40. 40 Ton Extendable, 34' Closed - 60' Open. Also Available 29' Closed - 50' Open. Tandem Axle, Set Up For 3rd, Air Ride, Non Ground Bearing, 102" Swing Clearance, 20" Deck Height, Alum Wheels. In Stock, No Waiting. Available In Manchester NH And At The Factory In Springville AL. 3rd And 4th Axles Available. **Call For More Information.**



2017 FONTAINE INFINITY. Combo Stepdeck Trailer Model HCITX22RSA, 53 X 102, With Ramp System, Like New Condition, Tandem Axle, Rear Slide, 80,000 Lb. Capacity, Air Ride, Container Locks, Chain Tie Downs, Winches, Approx 4,000 Original Miles, 22.5 Tires. **Call For More Information.**



1955 AND 1960 MACK B61 DUMP TRUCKS. Both From Original Owner, Bought New, Both Have New Dump Bodies, Both Rebuilt, Little To No Miles, **Call For More Information.**



CATERPILLAR 48' BUCKET. For CAT Excavator 330B And Cat 330C. Also Available 42" Bucket. **Call For More Information.**



1985 MACK R688ST WATER TRUCK. 350, 4 Valve, 10 Speed, Road Ranger Camelback, 3,000 Gallon Aluminum Tank, Set Up Water Truck. **Call For More Information.**



NPK VIBRATORY COMPACTOR. For The End Of Excavator/Backhoe, 3 Available To Choose From. **Call For More Information**



1998 FREIGHTLINER. 440 HP, Rebuilt Motor, Automatic Transmission, 18K Front, 58K Rears, 1200 X 24 Rubber, Wet System, A/C, P/S, 100K Orig Miles, Ex-NYC Truck, Loaded, Will Take A 14' Body. **Call For More Information.**



2007 INTERNATIONAL 7300 4 X 4 MATERIAL HANDLER BUCKET TRUCK. 6 Cyl Turbo Diesel, Eaton Fuller 6 Spd, Hi-Ranger 5TC-55 Insulated Material Handling Bucket W/ 55' Max Platform Height & 60'-61' Max Work Height, PTO, 4 Hyd Stabilizers, Service Body, Tow Package, Air Brakes, Cruise Control, Heat, AC, Differential Lock. **Call For More Information.**



1991 INTERNATIONAL. 2800 Gallon Aluminum Tank, DT Engine, 5 Speed, Air Brakes, Excellent Condition. **Call For More Information.**



BOMAG DOUBLE DRUM VIBRATORY ROLLER. Walk-Behind, Electric Start, Low Hours. **Call For More Information.**

www.josephequipment.com

Trades Welcome • Financing Available

THIS AD IS COPYRIGHTED & OWNED BY TRUCK AND EQUIPMENT POST

JOSEPH

EQUIPMENT COMPANY

300 GAY ST • MANCHESTER, NH 03103

PHONE: 603-641-8608

OPEN
ALL DAY
SATURDAY



FONTAINE

FAX: 603-666-3716



NEW MODEL - 2024 FONTAINE RENEGADE LXLN12 - 12 Inch Loaded Deck Height With 4 Inch Ground Clearance When Fully Loaded, 30 Tons In 16 Feet On Tandem Bogie Or 30 Tons In 20 Feet With 3rd Axle Flip, Low Profile, 3rd Axle Capability, 32 Feet 11 Clear Deck Length. IN STOCK, NO WAITING. **CALL FOR MORE INFORMATION.**



NEW MODEL - 2024 FONTAINE MAGNITUDE 50 Tri Axle, Set Up For 4Th, 50 Ton, Air Ride, 24' Deck, 20" Loaded Deck Height, Alum Or Steel Wheels, Strobe Lights, Outriggers And D-Rings. **Call For More Information.**



2024 KRUZ TERMINATOR, 26' Steel Frame, Single Point Suspension, 2 Way Gate, 11 X 24.5 Tires, Alum Wheels, 2 Speed Landing Gear. **Call For More Information.**



27' FLAT LEVEL DECK - IN STOCK

2024 FONTAINE 55L, 27' Flat Level Deck, Also Available In 25' And 26' Deck Length. Tri-Axle, Air Ride, 3Rd Axle Lift, Alum Wheels, Strobe Lights, Set-Up For 4Th Axle. In Stock, No Waiting. **Call For More Information.**



2024 KRUZ 26' STEEL TUB, Aluminum Frame Dump Trailer, Air Ride, 2 Axle, Alum Wheels, 450 Hardox, 24.5 16 Ply Tires. **TAKING ORDERS**
Call For More Information.



55 TON MODULAR WITH BEAM

2024 FONTAINE 55H MODULAR DSR, Beam Deck Also Available, Tri Axle, 60" Axle Spacing, Hydraulic Removable, Non Ground Bearing, Set Up For Gooseneck Ext, Spreader Bar And 4Th Axle Flip, Air Ride, Alum Wheels, 22.5 Rubber. **Call For More Information.**



2024 FONTAINE 60 TON MODULAR 2+3+1, 26' Dsr, 184" Swing Clearance, Set Up For 2 Axle Jeep, 14" Deck Height, Air Ride, Alum Wheels, 275/70R X 22.5 Rubber, Non Ground Bearing. **Call For More Information.**



2024 FONTAINE RENEGADE LXL, 14" Deck Height, 30' Deck W/6" Ground Clearance, 2 Axle, Set Up For Third, Hydraulic Detachable, Taking Orders
Call For More Information.



2024 KRUZ, 70 Yard, Tri Axle, 70,000 Single Point, Lift On Third Axle, 1/4 Inch 450 Hardox, Floor, Sides, Nose, Gate, 12 Panel Gate, 11 X 24.5 Rubber, Alum Wheels. Taking Orders. **Call For More Information.**



2024 FONTAINE TRAVERSE HYDRAULIC TAIL, 48' Long, 102" Wide, Air Ride, Hydraulic Upper Deck, Hydraulic Winch, Remote Control, Alum Wheels, Dual Controls. Taking Orders
Call For More Information.



2024 FONTAINE 60 TON MODULAR, 26' Dsr, 60" Axle Spacing, 184" Swing Clearance, Set Up For 2 Axle Jeep, 14" Deck Height, Air Ride, Alum Wheels, 275/70R X 22.5 Rubber, Non Ground Bearing. In Stock. **Call For More Information.**



3+3+3

1998 KAYLN SIEBERT. 75Ton 3+3+3, Air Ride, West Coast Bogie, 3 Axle, Air Ride Jeep With Power Tower, 10' Wide Trailer, 60' Overall Length, 48' Of Useable Deck, 275/70 X 22.5 Rubber, Sandblasted & Painted, Excellent Shape, Alum Wheels On Jeep And Booster. **Call For More Information.**

Trades Welcome • Financing Available • www.josephequipment.com

THIS AD IS COPYRIGHTED & OWNED BY TRUCK AND EQUIPMENT POST



TRAILER RENTALS • TRAILER RENTALS • TRAILER RENTALS •

WE RENT STEP DECKS • LOW BEDS • HI FLATS • DEMO/SCRAP • TRAILERS

JOSEPH EQUIPMENT COMPANY

300 GAY ST. • Manchester, NH 03103

NOW TAKING ORDERS FOR DUMP TRAILERS AND LOWBEDS FOR SPRING AND SUMMER DELIVERY

14" DECK HEIGHT



NEW 2024 FONTAINE RENEGADE LXL 14' Deck Height, 30" Deck W/6" Ground Clearance, 2 Axle, Set Up For 3rd Hydraulic Detachable Or Mechanical Detachable. In Stock No Waiting Call For More Information

IN STOCK, NO WAITING

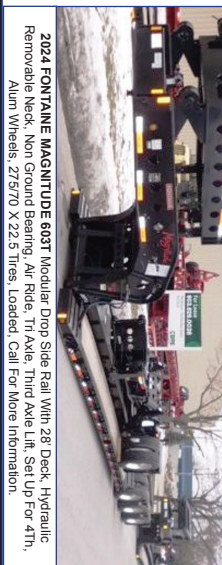

2024 FONTAINE MAGNITUDE 603T Modular Drop Side Rail With 28" Deck, Hydraulic Removable Neck, Non Ground Bearing, Air Ride, Tri Axle, Third Axle Lift, Set Up For 4th, Alum Wheels, 275/70 X 22.5 Tires, Loaded. Call For More Information.

55 TON EXTENDABLE

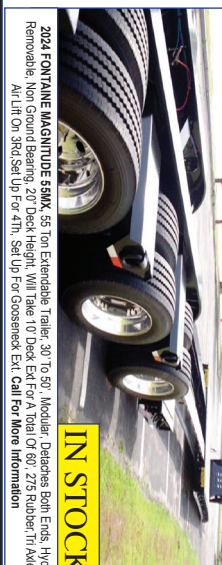

2024 FONTAINE MAGNITUDE 59MX, 55 Ton Extendable Trailer, 30" To 50", Modular, Detaches Both Ends, Hyd Removable, Non Ground Bearing, 20" Deck Height, With Take 10' Deck Ext For A Total Of 60', 275 Rubber, Tri Axle, Air Lift On 3rd, Set Up For 4th, Set Up For Gooseneck Ext. Call For More Information

WE RENT WALKING FLOORS • DUMPS • HIGH FLAT EXTENDABLES • JEEPS



NEW 2024 FONTAINE SPECIALIZED MAGNITUDE 55L, Tri Axle, Air Ride, Set Up Of 4th Axle, Non Ground Bearing, 25" Deck, Led Lights, Aluminum Wheels, Strobe Light Package, Lift On 3rd Axle, 2 Pin Position, Loaded In Stock No Waiting. Call For More Information



2024 FONTAINE 55H MODULAR AIR DSR, Beam Deck Also Available, Tri Axle, 60" Axle Spacing, Hydraulic Removable, Non Ground Bearing, Set Up For Gooseneck Ext, Spreader Bar And 4th Axle Flip, Air Ride, Alum Wheels, 22.5 Rubber, Call For More Information.



2024 FONTAINE 35 TON LOWBED, Air Ride, Tandem Axle, 29ft Flat Level Deck, Non Ground Bearing, Hyd Goose Neck, Set Up For Future 3rd Axle, In Stock. Call For More Information

70 TON 2+3+2

WE RENT STINGERS • SPREADER BARS • DOUBLE DROP EXTENSIBLES TRAILERS



2024 FONTAINE 704/2+3+2 DROP SIDE RAIL, 4 Axle, 28" Deck, Hydraulic Detachable, In Stock, No Waiting, Non Ground Bearing, 102" Wide, 65" Flip Box, Spreader Bar And 352T Jeep, Alum Wheels, 275/70R X 22.5 Tires, 28" Beam Deck Available. Call For More Information.



NEW 2024 FONTAINE 55 TON, Drop Side Rail, Tri Axle, Air Ride, Set Up For 4th, Non Ground Bearing, Led Lights, Aluminum Wheels, Strobe Lights, Loaded, In Stock No Waiting. Call For More Information



NEW 2024 SPECIALIZED 55 TON BEAM TRAILER, 3+1 Modular NGB, Detach Both Ends, Tri Axle, Lift On 3rd, Set Up 4th, Set Up For Gooseneck Extension, Call For More Information

Trades Welcome • Financing Available • www.josephequipment.com

THIS AD IS COPYRIGHTED & OWNED BY TRUCK AND EQUIPMENT POST

