

SERVING NEW ENGLAND

FREE

TRUCK AND EQUIPMENT POST

Support Breast Cancer Research And Awareness



2016 VOLVO VHD HEAVY TRACTOR. 485 HP, 46 REARS, 13.6 FRONT AXLE, FULL LOCKING REARS, AIR SLIDER, T-RIDE, 265K MILES. TRUCK IN EXCELLENT CONDITION, \$64,000 OBO. 508-672-4436 OR 774-488-6535. FRED



CAT D3 GXL DOZER. ONLY 1700 HOURS, NEW SPROCKETS, EXCELLENT WORKING AND GRADING MACHINE, RETIRING, \$32,500. 860-617-4569



2013 CHEVY 3500 14' VAN BODY. TUCK AWAY LIFT GATE, CURB SIDE DOOR, E-TRACK, V8, AUTO, PS, PB, AM/FM, A/C, PW, PL, 185K, OWNER DRIVEN AND MAINTAINED, \$12,500. 860-849-2028



9' JRB POWER ANGLE PLOW. HEAVY DUTY, 44" TALL BLADE, 2" TOP HOOK, 36" WIDE, 1-1/2" BOTTOM PIN, VERY GOOD, \$2,245. KINGSTON, NH 603-944-8202



2006 TRANSCRAFT 48' STEP DECK TRAILER. AIR BAG SUSPENSION, TWO TOOL BOXES AND LED LIGHTS, \$22,000. STOW, MA 978-897-9977

Optative Group



Issue 42-43
Oct 21st 2020

**INTERNET & PRINT
FOR ONLY \$25.00**

www.TruckAndEquipmentPost.com

888-887-0505



TRANS EAST EQUIPMENT INC,
67 Main St Salisbury, MA
CALL DAVE Cell 978-992-7077 Or 978-462-1919

**EXIT 60 Off Rt 95
 End Of Ramp**



2013 STOUGHTON 53' TRAILER. AIR RIDE, SWING DOORS, 22.4 LO PRO TIRES, ALUMINUM ROOF, MATCHING, \$16,500. EACH



2007 CHEETAH CONTAINER CHASSIS TRAILER. TRI-AXLE, COMBO TAKES TWO 20' CONTAINERS OR ONE 40'. AIR RIDE, THREE AVAILABLE, \$8,500



1999 UTILITY 45' X 102" FLATBED TRAILER. RECENT REFURBISHED, SPRING RIDE, FIX SUSPENSION, LIKE NEW, MATCHING UNITS, \$6,500. EA



1989 MACK RW713 SUPERLINER. FRESH MOTOR, GOOD FRAME, 12,000LB FRT AXLE, 44,000LB REARS ON CAMELBACK SUSPENSION, 6 SPEED AIR \$24,500



2008 UTILITY CURTAIN SIDE 48' X 102" TRAILER. MOFFIT KIT ON THE REAR, GOOD CURTAINS, \$8,500.



2008 GREAT DANE 48' TRAILER. AIR RIDE, ROLL UP DOOR, SUPER CLEAN, \$6,500.



2007 GREAT DANE FRP 48' TRAILER. AIR RIDE, SWING DOORS, ALUMINUM ROOF, \$6,500.



SINGLE AXLE DOLLIES, \$1,750. EA



(20) YARD JOCKEY TRACTORS. CHOOSE FROM OTTAWA OR CAPACITY, SINGLE AXLE OR TANDEM, PRE-EMISSION ENGINES, PRICE FROM \$10,500 - \$38,000



SEVERAL EARLY 2000'S 53' LOCAL CARTAGE TRAILERS, AIR RIDE, SWING DOORS, 22.5 LO PRO TIRES, \$5,500 AND UP



2004 REITNOUER FLATBED 45' X 102" TRAILERS. ALL ALUMINUM, AIR RIDE SLIDE SUSPENSION, \$8,500



2009 UTILITY 40' X 102" TRAILER. EQUIPPED WITH AIRPORT ROLLER BED SYSTEM, VERY HARD TO FIND, SUPER CLEAN, \$8,500

CHECK ALL OUR INVENTORY – WWW.TRANSEASTEQ.COM





Westbrook, ME Bangor, ME Caribou, ME Concord, NH Chelmsford, MA Warwick, RI



VR181 2018 VOLVO DD30B Compactor.
49" Double Drum, 20 Hours, 49HP Kubota,
Pressured Water System, OROPS, \$45,300.



8966 2016 VOLVO EC140EL. Coupler, 3rd Valve, 36" DB, 63" Hyd Tilt, Hyd Thumb, Cab, AC, Heat, Camera, 3K Hours, \$117,500.



8918 2012 VOLVO EC35 Mini Excavator.
Coupler, 3rd Valve, Hyd. Thumb, 30" Digging
Bucket, Angle Blade, Rubber Tracks, One
Owner, Enclosed ROPS, 2K Hours, \$33,500.



8988 2019 VOLVO EC350EL Excavator. 48" Digging Bucket, Coupler, 3rd Valve, Cameras, Heated Seat, Full Cab, 2K Hours, \$249,500.



8856 2016 VOLVO EC160EL. Coupler, 3rd Valve, Hyd Thumb, 36" Digging Bucket, 63" Hyd. Tilt Bucket, Cab, AC, Heat, 4K Hours, \$116,000.



8969 2013 BOBCAT S770. Coupler, 3rd Valve, GP Bucket, Full Cab, AC/Heat, 2603 Hours, \$25,500.



8670 2014 VOLVO EC160DL. Coupler, 3rd Valve, Hyd Thumb, 63" Hyd. Tilt Bucket, AC, Heat, 5K Hours, \$108,500.



8996 2015 KOMATSU PC228US LC-10 Excavator. 36" Digging Bucket, 70" Hyd Tilt Bucket, Coupler, Full Cab, AC, Camera, 4K Hours, \$109,500.



8976 2012 VOLVO L150G Wheel Loader.
Full Cab, GP Bucket w/Boce, AC/Heat, CDC
Steering, 8K Hours, \$125,000.



8804 2016 LINK-BELT 80X3 Excavator. 30" Digging Bucket, Blade, Full Cab, AC/Heat, Coupler, 3rd Valve, 3K Hours, \$65,500.



8946 2007 BOBCAT S175 4WD. 2444 Hours, Coupler, 3rd Valve, GP Bucket, 30% Rubber, OROPS, \$14,500.



8992 2000 VOLVO L90D. Coupler, Full Cab, AC/Heats, GP Bucket w/Boce, One Owner, Enclosed ROPS, 9K Hours, \$35,500.

CALL 877-540-3823

visit www.chadwick-baross.com or www.CBused.com

WWW.TRUCKANDEQUIPMENTPOST.COM





COMMERCIAL TRUCK HEADQUARTERS

888-605-4346

2019 RAM 5500 TRADESMAN Box Truck 4X4

SAVE \$6,091!



ONLY \$49,279!

REGULAR CAB 4X2 204.5 WB Regular
Cab.STK# N19337

2019 RAM 5500 TRADESMEN CHASSIS

SAVE \$6,946!



ONLY \$52,979!

REGULAR CAB 4X4 144.5 WB
Regular Cab 6.7L I6 CUMMINS
STK# N19321

2020 RAM 5500 TRADESMAN CREW CAB

SAVE \$5,921!



ONLY \$67,955!

CREW CAB 4X4 6.7L I6 CUMMINS.
STK#N20166

2019 RAM 5500 RACKBODY CREWCAB

SAVE \$10,355



ONLY \$60,615!

6.7L CUMMINS TURBO DIESEL,
READING BODY STK# N19209

COME SEE LARRY



The Truck Guy!

More Than 30 Years of
Commercial Truck Experience!

2019 RAM 5500 RACKBODY CREWCAB

SAVE \$10,257!



ONLY \$61,133!

6.7 L I6 CUMMINS TURBO DIESEL,
READING BODY STK# N19302

2019 RAM 5500 TRADESMAN REGULAR CAB RACK BODY

SAVE \$7,803!



ONLY \$63,007

6.7 L CUMMINS TURBO DIESEL,
READING BODY STK# N19264

2019 RAM 5500 DUMP BODY REGULAR CAB

SAVE \$8,092!



ONLY \$68,250!

Reading Dump Body. 6.7L I6
CUMMINS DIESEL STK# N19332

2020 RAM 3500 TRADESMAN CHASSIS

CREW CAB

SAVE \$5,287



ONLY \$64,945!

6.7 L I6 CUMMINS TURBO DIESEL
STK# N20161

442 West Broadway, Gardner, MA 01440 SalvadoreAuto.com

NOT RESPONSIBLE FOR TYPOGRAPHICAL ERRORS. INCLUDES QUALIFYING REBATES.
SOME REBATES AND PRICING MAY VARY AFTER 9/30/2020. SEE DEALER FOR COMPLETE DETAILS





ON THE JOB



COMMERCIAL TRUCK HEADQUARTERS

888-605-4346

2019 RAM 5500 TRADESMAN

Chassis Regular Cab 4X4

SAVE \$5,020



ONLY \$51,425!

143.5 WB, UConnect w/5" Display.
STK# N19190

2020 RAM 3500 TRADESMAN

REGULAR CAB

SAVE \$3,088



ONLY \$54,467

DIAMOND BLACK PEARLCOAT, 6.7 L
I6 CUMMINS TURBO DIESEL
STK# N20151

2019 RAM 3500 TRADESMAN

REGULAR CAB

COMING SOON



**CALL FOR
DETAILS!**

DUMP BODY!

6.7 L I6 CUMMINS TURBO DIESEL
STK# N19307

2020 RAM 5500 TRADESMAN

REGULAR CAB

SAVE \$6,383!



ONLY \$65,387!

6.7 L I6 CUMMINS TURBO DIESEL
STK# N20037

**LARGEST
SELECTION
IN THE AREA!
INVENTORY
ARRIVING WEEKLY!**

2019 RAM 2500 TRADESMAN

COMING SOON



**WITH
PLOW!**

CALL FOR DETAILS

2020 RAM 2500 TRADESMAN

SAVE \$3,716!



ONLY \$52,164

6.7L I6 Cummins, CREW CAB,
spray in liner, trailer tow,
STK#: N20156

2020 RAM 2500 BIG HORN

COMING SOON



**CALL FOR
DETAILS!**

CALL FOR DETAILS!

2021 RAM 1500 LIMITED

CREW CAB

SAVE \$6,283!



ONLY \$63,587

5.7L V8 HEMI, 12 IN touch screen,
power moonroof, leather interior
STK# N21004

442 West Broadway, Gardner, MA 01440 SalvatoreAuto.com

NOT RESPONSIBLE FOR TYPOGRAPHICAL ERRORS. INCLUDES QUALIFYING REBATES.
SOME REBATES AND PRICING MAY VARY AFTER 9/30/2020. SEE DEALER FOR COMPLETE DETAILS



One Month Only!



SALE ENDS 11/15/20



TurboTarp2™ expands from 60 to 104 inches to fit any body length and can be bolted or welded on. The perfect choice for landscapers and other light-duty bodies, this system comes pre-assembled and installs quickly and easily. It features an extremely durable extruded aluminum tarp roller bar and a splined tarp groove in the roller tube for faster change-outs. A foldaway handle with ratchet device locks the system – no strap required.



FITS BOXES & TRAILERS UP TO 23'

Box Width: 60" to 104"

w/Sprocket

1809015

\$199



The Bullet™ is designed to cover dump bodies up to 23 feet long. Available with either straight or 30° angled arms of anodized aluminum that will never rust! The tarp moves smoothly on an extruded aluminum roller bar, powered by the Durabuilt™ 12V direct-drive electric motor with rotary switch. (The motor is backed by a three-year full replacement warranty.)



FITS BOXES & TRAILERS UP TO 23'

Straight Arms, 4 Flat Coil Springs, Rotary Switch
1800987

\$1169

Arms: 30° Bend, 4 Flat Coil Springs, Rotary Switch
1801974

\$1169

FITS BOXES & TRAILERS UP TO 38'

Trailer Bullet, Straight Arms, 22-Copil UB Torsion Springs, Rotary Switch
1801010

\$2149

Asphalt Lumite Tarps

WATER-RESISTANT ASPHALT LUMITE
Lighter than vinyl materials.

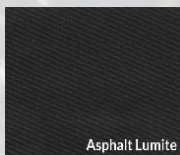

7'x12' \$92.73	7'x20' \$136.36	7'6"x10 \$92.73	7'6"x18 \$121.82
7'x14' \$92.73	7'x22' \$150.91	7'6"x12 \$92.73	7'6"x20 \$136.36
7'x16' \$107.27		7'6"x14 \$92.73	7'6"x22 \$150.91
7'x18' \$121.82		7'6"x16 \$107.27	

920 W. CHESTNUT STREET
BROCKTON: 508-586-1666



42 WINTER STREET
PEMBROKE: 781-826-1666



Lorusso Heavy Equipment, LLC
160 Elm St Walpole, MA 02801
Tel. 508-660-7600



MECALAC TA3SH Site Dumper.
Sale Or Rent,
Call For Pricing.



AJCE Hammers
Multiple Sizes Available and
In Stock Call for Pricing



2015 Hyundai HL757TM-9A
Wheel Loader. 3,000 Hours.
\$82,750.00



2016 HYUNDAI HL980. 1350
Hours. \$230,000.00



2018 Hyundai HX130LCRD Excavator.
Coupler, 30" bucket and thumb
included. 202 hours. \$133,000.00



2014 Hyundai HL757-9A
Wheel Loader. 1213 hours.
\$92,000.00

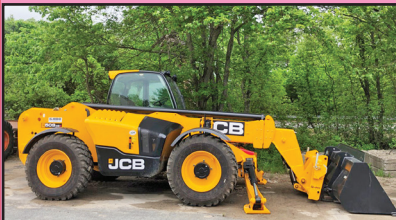

JCB 509-455 Telehandler. Forks,
Loader Bucket. Mint Condition!
165 Hours. \$135,000.00

SPECIAL
Mecalac
FINANCE RATES
AVAILABLE

Call for more information



2015 HYUNDAI RI60LC-9A
Excavator.
4380
Hours,
\$70,000.00



2000 John Deere 200LC
Excavator. 8250 hours.
\$45,000.00



2017 HYUNDAI HX160LD. 36"
Bkt, Hyd Coupler, and Thumb,
435 Hours. \$142,000.00



2016 MECALAC 8MCR w/
Active Lock Coupler. 1356
Hours, \$70,000.00

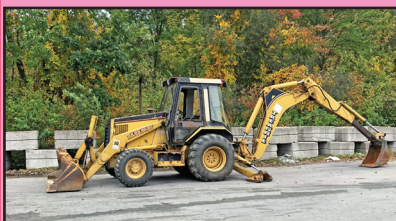

1996 CAT 426B Loader/
Backhoe. \$18,000.00



2008 CAT 299C Skid Steer.
7500 Hours, \$22,000.00



2008 DOOSAN DL200
Wheel Loader. 2215 Hours,
\$42,000.00

engcon



www.lhequip.com • Call Us for All of Your Rental Needs • www.fb.com/LHELCC



TRUCK AND EQUIPMENT POST

**P.O. BOX 6824
PROVIDENCE, RI 02940
TEL: 888-887-0505**

EMAIL:

**ADS@TRUCKANDEQUIPMENTPOST.COM
WWW.TRUCKANDEQUIPMENTPOST.COM**



YOUR INFORMATION

NAME : _____ **PHONE :** _____

STREET ADDRESS : _____

CITY : _____ **STATE :** _____ **ZIP :** _____

EMAIL : _____

PAYMENT : ☐  ☐  ☐ CHECK **ACCOUNT NUMBER :** _____

☐ DISCOVER ☐  ☐ OTHER

SIGNATURE : _____ **EXP DATE :** _____

PLACE YOUR AD ONLINE AT WWW.TRUCKANDEQUIPMENTPOST.COM

STANDARD PHOTO AD # ISSUES

☐ **\$25 FOR 1 ISSUE (2 WEEKS)** ☐

☐ **\$45 FOR 2 ISSUES (4 WEEKS)** ☐

JUMBO PHOTO AD

☐ **\$50 FOR 1 ISSUE (2 WEEKS)** ☐

☐ **\$90 FOR 2 ISSUES (4 WEEKS)** ☐

PHOTO AD



Your description goes here as follows:
Year, Make, Model, Features, Price, Town
& State, Phone

PAYMENT ENCLOSED \$ _____ EACH ISSUE RUNS FOR 2 WEEKS

AD TEXT _____

*1 item per ad please. We reserve the right to edit or refuse ad content.

SUBSCRIPTION RATES INCLUDE FIRST CLASS SHIPPING.

MAILED TO YOUR HOME OR BUSINESS

☐ **\$40.00 13 ISSUES** ☐ **\$65.00 26 ISSUES**

**Just email Ads@TruckandEquipmentPost.com
and type "BAG MY MAG" in the subject line.**

NEW WE'LL EMAIL THE MAGAZINE TO YOU FOR FREE

One Item Per Ad Please. Truck And Equipment Post makes every effort to ensure ads are published accurately. Truck And Equipment Post and its staff will not be held responsible or liable for typographical errors or misprints. Truck And Equipment Post reserves the right to edit, abbreviate, remove or refuse any ads/content at its discretion. Copyright of Ads: By agreeing to place an ad with Truck And Equipment Post, you hereby grant Truck And Equipment Post the right to display and publish all or part of the advertisement under United States copyright laws.





**CONSOLIDATED TRUCK
& EQUIPMENT INC.**
WWW.CTEL.INFO



WE ARE NOW AN AUTHORIZED *FELLING TRAILERS* DEALER.



NEW Felling FT-16 IT-I Series
Construction Drop-Deck Trailers.
2K-17K Capacities.



NEW FELLING FT-60-4 LP Low-
Profile Deck-Over Construction
Trailers. 20K-60K Capacities.



NEW FELLING FT-50-3 TA Deck-
Over Construction Trailers. 20K-50K
Capacities.



NEW FELLING FT-30-2 T Deck-Over
Construction Trailers. 14K-50K
Capacities.



NEW FELLING FT-70-2 PL-HT
Commercial Hydraulic Tail Perimeter
Frame Semi Model Trailers. 35-50
Ton Capacities.



NEW FELLING FT-80-3 HX
Commercial HX High Flat Trailers.
35-50 Ton Capacities.



NEW FELLING XF-110-3 HDG
Commercial X-Force HDG Trailers.
35-60 Ton Capacities.

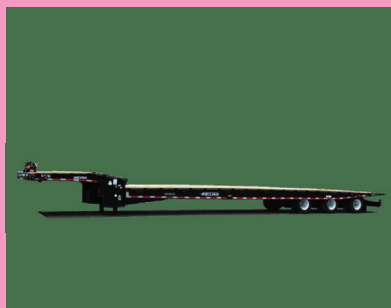

NEW FELLING FT-80-3 TSA Tilt Slide
Axle Commercial Trailers. 35-50 Ton
Capacities.



NEW FELLING FT-8 R Utility
Cable Reel Series Trailers. 2K-14K
Capacities.

**CALL US: AT 508-336-6215 • HOURS: 7:30 -5:30
32 INDUSTRIAL COURT. (RT 6) SEEKONK, MA**





**CONSOLIDATED TRUCK
& EQUIPMENT INC.**
WWW.CTEI.INFO

**YES WE
ARE OPEN**



TRAILERS
SELLING TRAILERS

**COME VISIT OUR NEW LOCATION. 32 INDUSTRIAL COURT, (RT.6)
SEEKONK, MASSACHUSETTS. ACROSS FROM SEEKONK SPEEDWAY.**

4 Available!



Brand New Challenger Body & Chassis,
26' Long, 54" & 60" Sides & Gate, Single
Point 60K suspension, Hardox Body, Hi-
Lift Gate, aluminum disc wheels, electric
load cover.

16 Ply Tires.

Please Call For Pricing



HONEST BOB'S GOT TRAILER LOADS OF
TRAILERS!

MAC and EXTREME FLATBED TRAILERS
48' x 102" COME AND GET 'EM



2012 FELLING FT-40-2: 20 TON TILT TOP
TAG TRAILER: 30'X102' Wide floor, Air Tilt,
Tires @ 75%, Aluminum Rims. Very Good
Condition. \$18,500



2016 MAC 53' Aluminum Step Deck. Rear
Ramps, Tool Box & Winch. Trailer has every
option possible. It's only had 2 loads on it. So
yeah, it's like totally new. \$58,000



IN STOCK

MAC 28' ALUMINUM SMOOTH SIDE
TRAILERS. Air Ride Suspension. Please
call for pricing.



2002 EAGER BEAVER 35 TON 102 x 22'
Deck, Non Ground Baring. One Owner.
\$15,000



BRAND NEW EAGER BEAVER 20XPT
TRAILERS. 6' RAMPS. BEST PRICING
AROUND. Please give us a call.

PARTS ROOM SPECIALS !



REPLACEMENT HYVACYL HYDRAULIC
DUMP PISTON, call with your needs!



ARE YOU READY?

Steel & Stainless Steel Hiway Plows. 11x42 &
11x36. Other Sizes Available. Call NOW for
Best Pricing.

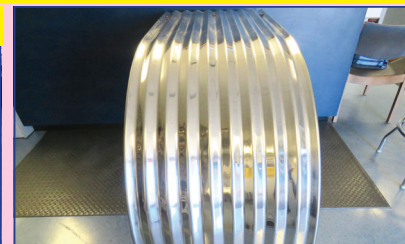

Lifetime 64" Corrugated Fenders,
\$210. each

CALL US: AT 508-336-6215 • HOURS: 7:30 -5:30





**CONSOLIDATED TRUCK
& EQUIPMENT INC.**
WWW.CTEL.INFO



SELLING TRAILERS

**COME VISIT OUR NEW LOCATION. 32 INDUSTRIAL COURT, (RT.6)
SEEKONK, MASSACHUSETTS. ACROSS FROM SEEKONK SPEEDWAY.**



AUTHORIZED TRINITY BELT TRAILER DEALER.
Sizes up to 120 yards. Please Call for specs & pricing.



NEW MAC 53'
Front Axle Slide,
36" Deck Height.
Tool Bx, 10' Upper
Deck. (it's the trailer
on the bottom).
Call for Price.



2015 MAC
53' Step Deck:
10' Upper Deck,
Front Axle slide.
Very Good
Condition.
Call for price.



1999 TI-BROOK
24' x 54" ALUMINUM
DUMP TRAILER: Steel
Frame,
Slide-N-Go Manual Tarp,
Air Ride, 11x24.5 Tires
@ 75%, Brakes 50%,
Steel Floor, Steel Wheels,
\$19,500.



2006 EAST
48' x 102"
Aluminum Flat
Bed Trailer:
11x22.5 Tires. Very
Nice Condition.
\$16,500.



NEW MAC
48' Step Deck:
Front Axle Slide,
10' Upper Deck,
Tool Box.
Call for price.



2006 MANAC
48' x 102" Tri Axle:
Good Workin
Condition.
\$28,500



2003 BENSON 26' Rock Trailer: HiLift Gate,
Center Point Suspension. **\$18,500.**



2000 FREIGHTLINER FL112 17' TRI AXEL
DUMP: CAT C-12, 11x24.5 Tires. 3 Chueets &
Trailer Hitch. **\$35,500.**



1997 J & J 26' STEEL DUMP TRAILER: New Paint,
New Hard Ox Floor, New Piston, 50% Brakes, & 11x
24.5 Tires. Electric Tarp. Ready to work. **\$17,500.**

CALL US: AT 508-336-6215 • HOURS: 7:30 - 5:30

WWW.TRUCKANDEQUIPMENTPOST.COM



Ford **PLACE MOTOR Inc.**
 The "Right Place" Since 1923
COMMERCIAL TRUCKS
 Call Phil Crowley "The Truck Guy"
 866-449-7482 ext. 213
 19 Thompson Rd.
 Rte. 193 Webster, Ma.

WE HAVE WHAT YOU NEED



**NEW 2020 FORD TRANSIT
 CONNECT VANS.
 8 TO CHOOSE FROM !
 CALL FOR SPECIAL PRICING !**



**NEW 2020 FORD TRANSIT VAN,
 LOW-ROOF & MEDIUM ROOF
 IN STOCK !**



**2019 CHASSIS AVAILABLE
 CALL FOR OUR SPECIAL PRICING !
 1- F450 4X4 DIESEL 60 CA
 1- F-550 4X4 DIESEL 84 CA**



**NEW 2020 FORD F-350 4X4 DUMP
 6.2L V8 ENGINE, POWER WINDOWS,
 POWER LOCKS, AND MORE !**



**NEW 2020 FORD F-550 4X4 DUMP,
 STEEL & STAINLESS BODIES
 AVAILABLE, GAS & DIESEL !**



**NEW 2020 FORD F-350 4X4
 CAB & CHASSIS, GAS ENGINE,
 POWER WINDOWS / LOCKS
 AND SO MUCH MORE !
 WHITE*BLUE*GREY AVAILABLE**



**NEW 2021 FORD E-350 12' AEROCELL
 BODY, POWER WINDOWS, POWER
 LOCKS, AND MUCH MUCH MORE !**



2 AVAILABLE
**NEW 2020 FORD F-350 SUPER-CAB 4X4
 CAB & CHASSIS, GAS ENGINE, POWER
 WINDOWS/LOCKS AND SO MUCH MORE !**



2 AVAILABLE
**NEW 2020 FORD F-550 CREW-CAB
 4X4, DIESEL, 84 CA.**

WWW.PLACEMOTOR.COM



DEJANA
 Truck and Utility Equipment



**COMMERCIAL
 VEHICLE CENTER**



PLACE MOTOR Inc.*The "RIGHT PLACE" Since 1923***COMMERCIAL TRUCKS**

PHIL CROWLEY
866-449-7482 EXT. 213



19 Thompson Rd.
Rte. 193
Webster, MA.



**2018 FORD TRANSIT
WAGON**
**15 PASSENGER,
MEDIUM ROOF,
RUNNING BOARDS,
15,000 MILES AND
SO MUCH MORE !**
\$29,000

MORE OF WHAT YOU NEED

**NEW 2020 FORD F-250 SUPER-CAB 4X4,
STX PACKAGE, 6.2L,
POWER WINDOWS/LOCKS
AND MORE !**
ALSO AVAILABLE IN WHITE



**2015 FORD F-350 CREW-CAB LARIAT 4X4,
6.2L V8, POWER MOON-ROOF, ULTIMATE
PACKAGE AND SO MUCH MORE !**



*** 2007 THROUGH CURRENT ***
8' BED TAKE-OFFS, \$600.00 A PIECE.
14 AVAILABLE !
CALL FOR MORE DETAILS.

•www.placemotor.com• www.placemotor.com• www.placemotor.com• www.placemotor.com•



**2013 FORD F-350 CATERING TRUCK, ONE
OWNER.**
CALL FOR MORE DETAILS !



**NEW 2020 FORD F-150 CREW-CAB 4X4,
PLATINUM, MOON ROOF, DIESEL ENGINE
AND MUCH MORE !**



**NEW 2020 FORD RANGER CREW-CAB
LARIAT AND XLT'S AVAILABLE !**



**MASSACHUSETTS OLDEST FORD
DEALER SINCE 1923**



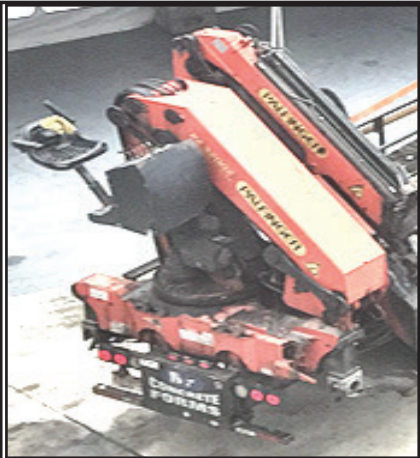

2005 PALFINGER KNUCKLE BOOM PK 32002. Has A 62 Ft Reach, In Good Working Condition, Always Well Maintained, **\$14,500 OBO.** 508-699-2067



2013 CHEVY 3500 EXPRESS. White, V8, Auto, PS/PB, AM/FM, A/C, PW/PL, Side Service Door, E-Trac, 14ft With Tuck Away Lift Gate, 185K, Owner Driven And Maintained, **\$12,500.** 860-849-2028



2006 TRANSCRAFT 48 FOOT STEP DECK TRAILER. Air Bag Suspension With Two Tool Boxes And LED Lights, **\$22,000.** Stow, MA 978-897-9977



2016 MITE II TROMMEL SCREEN MACHINE. 30' Conveyor/Stacker, 125 Hrs, New Condition, Makes A Great Screened Loam, Ideal For Landscaper, **\$42,500 OBO.** Epsom, NH 603-736-5550

ONLINE ONLY PUBLIC EQUIPMENT AUCTION

WEDNESDAY, OCT. 14th AND THURSDAY, OCT. 15th, 2020 • 8:00 AM • WINDSOR LOCKS, CT



FEATURING SUPER CLEAN, LATE MODEL SURPLUS VEHICLES AND EQUIPMENT FROM:

SEVERAL MAJOR AREA CONTRACTORS AND RENTAL OUTFITS. ALSO INCLUDING EQUIPMENT FROM: MDC, PATTERSON ENTERPRISES, BRIGHTVIEW LANDSCAPE SERVICES, MIDSTATE SITE DEVELOPMENT, NORMANDEAU TRUCKING, AREA DEALERS AND MUNICIPALITIES.

CONSIGNMENTS ACCEPTED THROUGH TUESDAY, OCT. 6, 2020.



FOR A FULL LIST OF CONSIGNMENTS AND TO BID LIVE ONLINE
PLEASE VISIT OUR WEBSITE AT:

WWW.SALESAUCTIONCOMPANY.COM

(860) 627-7506

55 KING SPRING RD. • WINDSOR LOCKS, CT 06096





METROPOLITAN TRUCK CENTER INC.

1074 Turnpike St. Stoughton, MA 02072

www.metropolitantruck.com

866-514-1214



PUT YOUR 1/2 TON TO WORK & MAKE SOME MONEY!!



**THE
WESTERN HTS IS
A FULL SIZE,
FULL-FEATURED
SNOW PLOW
DESIGNED
FOR TODAY'S
LIGHTER 1/2 TON
4WD TRUCKS!**

ONE-PIECE POLY HOPPER



**AVAILABLE IN THREE SIZES.
1.5, 1.8 AND 2.5 CUBIC YARDS,
STAINLESS STEEL BOTTOM SILL.
MAKES CORROSION
A THING OF THE PAST**



**OUR WINTER \$ALE AND INSTALLATION \$PECIAL
IS GOING ON NOW PLEASE CALL US FOR YOUR APPOINTMENT**



R&R INDUSTRIES
 www.RRTrucksAndEquipment.com • Sales@RandRind.com
 195 Rocus Street, Springfield MA 01104 **413-733-2118**

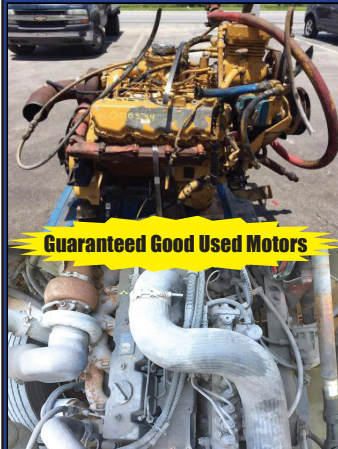

Guaranteed Good Used Motors

DIESEL MOTORS FOR SALE

Kubota V1305 Rebuilt

Kubota V1505

Duetz

Detroit 3-71

(2) CAT C-7

International DT 466E

International MaxxForce

Cummins 5.9L 24 Valve

Many More
Motors,
Call



1989 NORDBERG 1352 OMNICON PORTABLE CONE CRUSHER: S/N: 5202-577, Simplicity 6203, 6' X 20', Triple Deck Horizontal Screen, 200 HP, 480 Volt Soft Start Electric Motor, Three Axle Nordberg Carrier, **\$98,000 OBO.**
 Chris, 860-460-0767 Or
 Chm@Terrafirmas.Com



2020 PETERBILT 337 CAR CARRIER. Jerr-Dan Aluminum, Wheel Lift, 300 HP, Automatic, Polish Aluminum Wheels, 26,000 GVW, 802-500-7099

2019 FORD F350 SD DRW CREW SUPER CAB DUMP 4x4. 6.2L V8, Auto, Power Group, Stk#17078F, \$54,730.*



FRAMINGHAM FORD - CALL BRIAN 508-532-3215 OR CHRIS 508-532-3219

2012 WILSON SCROLLING FLOOR TRAILER.

Capacity Approx.
92 Cubic Yards,
\$53,000.

Derry, NH
603-425-0300.

Email
Evelyn@M-Rwood.com
For More Pictures



INTERNATIONAL V190 DUMP, Good Shape, V-8 Gas, **\$5,000,** 860-928-5748



2018 VOLVO VNM64T200-D13, 455HP. 12SPD. I-Shift, 14,600 Front/ 46,000# Rear, Air-Ride, Extended Warranty. Call Today! 401-434-5900



THINK PINK!

**OCTOBER IS NATIONAL
BREAST CANCER
AWARENESS MONTH.**

**1 in 8 U.S. Women Will Develop
Breast Cancer in Her Lifetime.
Early Detection Saves Lives.**

**We Support Breast Cancer
Research And Awareness.**

**TRUCK AND
EQUIPMENT** **POST**



SNOW AND CONSTRUCTION EQUIPMENT AUCTION

*Rubber Tired Loaders, Tractor Loader Backhoes, Skid Steers,
Crawler Tractors, Boom & Scissor Lifts, Telescopic Forklifts,
Support, Snow Attachments, Tools All Types of Trucks and Trailers*

SATURDAY, OCTOBER 17TH @ 9:30 AM
PLYMOUTH, MASSACHUSETTS



ADDRESS: 90 Industrial Park Road,
Plymouth, MA 20360



NOTE: This sale will consist of Late Model Construction, Utility and Snow Equipment that is ready and willing to go to work.

HIGHLIGHTS INCLUDE: **9 HYDRAULIC EXCAVATORS:** 2011 Cat 314DLCR, 2015 Cat 312EL, 2016 Cat 308E, 2016 Cat 308E2CR, 2015 Cat 308E2-SBS, (2)2017 Komatsu PC138USLC-8, 2017 Bobcat E85, 2016 Kubota KX080-4, **7 RUBBER TIRED LOADERS:** (3) Unused Cat 908M, (2)Cat 906M, 2014 Cat 906H2, Volvo L50D, **TRACTOR LOADER BACKHOE:** 2016 Cat 430FIT(4x4), **3 TELESCOPIC FORKLIFTS:** 2013 Cat TL943C(4x4), 2013 Cat TL642C(4x4), 2015 Cat TH255C(4x4), **RUBBER TRACKED SKID STEER:** 2016 Cat 289D(HF), **3 SKID STEERS:** 2015-2014 Cat 262D, 2015 Cat 246D(HF), **9 BOOM LIFTS:** 2014-(2)2011 Genie S60X(4x4), 2014-2012 Genie Z45/25J, (2)2014 Genie S45(4x4), 2012 Genie S40X(4x4), 2012 Genie Z34/22, **3 SCISSOR LIFTS:** (2)JLG 3394RT(4x4), Skyjack SJIII3226, **AIR COMPRESSOR:** 2017 Sullair 185CFM, **4 CAB & CHASSIS:** (2)Unused 2020 Freightliner M2-106(4x4, s/a), (2) Unused 2020 Kenworth T370(4x4, s/a), **4 SCRAP RECYCLING EQUIPMENT:** (2)New 1.75-cu.yd. Self Dumping Hopper, New 2-cu. yd. Self Dumping Hopper, 1.75 Yard HD Trash Hopper, **4 COMMERCIAL MOWERS:** JD 3235A Gang Mower, JD 2243 Greens Mower, (2)JD 220A Greens Mower, **16 SNOW EQUIPMENT:** (10)New 96in. Snow Pusher, (3)New Arctic 14ft. Sectional Snow Pusher, (3)New Raptor 8ft. Snow Pusher, **4 PRESSURE WASHERS:** (4)New Easy Kleen Magnum Gold, **25 ATTACHMENTS:** (25)Skid Steer, **60 NEW SUPPORT EQUIPMENT.**



For BID ONLINE
technical assistance call
Proxibid: (855) 636-6461
Nextlot: (919) 361-1111

SALE SITE PHONE: (262) 903-6269 Chad
MA AUCTION LICENSE: #295 Paul E. Saperstein Co., Inc.

ALEX LYON & SON
SALES MANAGERS & AUCTIONEERS, INC.,
BRIDGEPORT, NY 13030



Phone: (315) 633-2944 • Fax: (315) 633-5635

Go to **WWW.LYONAUCTION.COM** for a Complete List, Descriptions, and Pictures



MAJOR JOB COMPLETION AUCTION

~ Mountain Top Trucking ~

~ Towne & Aurell Construction ~

Aggregate & Construction Equipment, Truck Tractors, Dump Trucks, Service & Utility Trucks, Pickups, Various Trailers, Attachments & Support

FRIDAY, OCTOBER 16TH @ 9:30 AM
TORRINGTON (Winsted), CONNECTICUT



ADDRESS: 210 Torrington Road,
 Winsted, Connecticut 06098



HIGHLIGHTS INCLUDE: **3 JAW CRUSHERS:** Terex Pegson AX868, Telsmith 22X50LP, 2005 OM Apollo, **5 SCREENING PLANTS:** 2014 Kee-track Frontier, Powerscreen Chieftain 1400, 2008 Powerscreen 1700, (2) Read RD90, **TROMMEL SCREENING PLANT:** 2006 Wildcat 516, **CONVEYORS & STACKERS:** Powerscreen 24X40, **3 ARTICULATED HAUL TRUCKS:** Moxy 6227, Moxy 6200S, Moxy MT30, **15 HYDRAULIC EXCAVATORS:** 2010 Cat 345DL, 2013 Cat 320ELRR, 2015 Cat 308E2, 2014-2012 Doosan DX350LC-3, 2014 Doosan DX225LCA, 2007 JD 450DLC, Volvo EC340BLC, 2007 Komatsu PC228USLC, Komatsu PC220LC-6L, Komatsu PC200-6, Kobelco SK250LC, Linkbelt 3400C, Linkbelt LS2800B, 2006 NH E35SR, **RUBBER TIRED EXCAVATOR:** Komatsu PW170ES, **INTEGRATED TOOL CARRIER:** Cat IT28B, **5 RUBBER TIRED LOADERS:** Komatsu WA450-5L, (2) Liebherr 582 2+2, Kawasaki 90Z, Ford A66, **3 CRAWLER TRACTORS:** Cat D5, JD 550B, Dresser TD8H, **2 TRACTOR LOADER BACKHOES:** JD 410C(4x4), Ford 675E(4x4), **ASPHALT ROLLER:** Raygo 2-36, **3 SKID STEERS:** 2015 Cat 262D, 2014 Case SR160, Bobcat 853, **2 TELESCOPIC FORKLIFTS:** 2014 Cat TL1055C(4x4), 2014 Cat TL642C(4x4), **ROUGH TERRAIN FORKLIFT:** Palfinger Crayer CR55, **LOG SKIDDER:** Cat 545, **SWEEPER:** 2010 Johnston 4000, **VAN TRUCK:** 2010 Isuzu NPR, **2 BUCKET TRUCKS:** (2) IH 4900, **2 FLATBED TRUCKS:** 2004 Ford F350XL, Mack 600(tri), **STAKE TRUCK:** 2011 Isuzu NPR Geo, **2 CAB & CHASSIS:** Unused 2020 Kenworth T370, 2005 Chevy(4x4), **LADDER TRUCK:** Ford F450SD, **FUEL TRUCK:** Ford F700(2,200gal), **UTILITY TRUCK:** 2004 Dodge 2500, **SERVICE TRUCK:** 2007 Isuzu NPR, **10 TRUCK TRACTORS:** 2015-2013 Peterbilt 388(tri), 2015 Peterbilt 579(t/a), 2013 IH Prostar 122(tri), 2014 Mack CXU612(t/a), (2) 2016-2015 Mack CHU603(t/a), IH 9300(t/a), 2012 Western Star 499FA(t/a), **11 DUMP TRUCKS:** 2013 Kenworth T800(tri), 2006-2005-2004 Mack CV713(tri), Mack DM685, IH 4900(t/a), 2005 IH 4300(s/a), IH 4070A(t/a), Ford L9000(tri), Ford LNT8000(t/a), Ford F700, **SNOW PLOW TRUCK:** IH 1900(11ft. blade, s/a), **PICKUP TRUCK:** 2002 Chevy 2500HD(4x4), **DETACHABLE GOOSENECK TRAILER:** 2001 Eager Beacer 40GSL/GS(t/a), **3 DUMP TRAILERS:** 2007 Benson A3966F0(t/a), IH SDTN3434(tri), Freuhauf(t/a), **VACUUM TANK:** Curry Supply, **2 CONTAINERS:** 40ft. Conex, 20ft. Conex, **4 SCRAP RECYCLING EQUIPMENT:** (2) New 1.75-cu.yd. Self Dumping Hopper, New 2-cu. yd. Self Dumping Hopper, 1.75 Yard HD Trash Hopper, **4 PRESSURE WASHERS:** (4) New Easy Kleen Magnum Gold, **10 SNOW EQUIPMENT:** (10) New 96in. Snow Pusher, **CONCRETE PULVERIZER:** New Bodine CP-2000, **MULTI SHEAR:** New Bodine MS-200, **GRAPPLE RAKE:** New Bodine GR-180, **2 EXCAVATOR THUMBS:** (2) New Bodine TH-180, **HYDRAULIC HAMMER:** Rammer 10,000, **25 ATTACHMENTS:** (25) Skid Steer, Excavator, **60 NEW SUPPORT EQUIPMENT.**



For BID ONLINE
 technical assistance call
 Proxibid: (855) 636-6461
 Nextlot: (919) 361-1111

SITE PHONE: (508) 769-7010 Joe

ALEX LYON & SON

SALES MANAGERS & AUCTIONEERS, INC., BRIDGEPORT, NY 13030



Phone: (315) 633-2944 • Fax: (315) 633-5635

Go to **WWW.LYONAUCTION.COM** for a Complete List, Descriptions, and Pictures





Chadwick-BaRoss

1-401-640-9303
WWW.SRISALES.NET

 31 JAMES P. MURPHY INDUSTRIAL HIGHWAY
 WEST WARWICK, RI 02893

SOUTHERN RHODE ISLAND EQUIPMENT
FFC • BRADCO • MCMILLEN • MAJOR • SWEEPSTER • HARLEY
HARLEY RAKES

CALL FOR DETAILS & PRICING !

ROCK BUCKETS

STARTING AT \$1,625, IN STOCK!!

72" PICKUP SWEEPER

72" PICK UP SWEEPERS.. \$4,200

VIBRATORY ROLLER

CALL FOR PRICING

PREPERATOR

CALL FOR PRICING

HIGH DUMP BUCKETS

CALL FOR PRICING

ROOT RAKE

CALL FOR PRICING

BRUSH CUTTER

5FT-\$5,100 - 6FT-\$5,300

5500LB FORKS

IN STOCK

SIDE DISCHARGE BUCKETS IN STOCK !

CALL FOR PRICING !

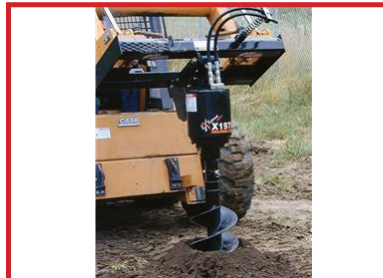
AUGER'S IN STOCK

\$2,150.00

NEW SKID STEER HAMMERS
 \$6,200
 WHILE THEY LAST !!!

FINANCING AVAILABLE / PALADIN ATTACHMENTS.
GO TO PALADINBRANDS.COM FOR FULL LINE OF ATTACHMENTS.



Chadwick-BaRoss

1-401-640-9303 • 1-401-594-8408

WWW.SRISALES.NET

SOUTHERN RHODE ISLAND EQUIPMENT 31 JAMES P. MURPHY INDUSTRIAL HIGHWAY WEST WARWICK, RI 02893

DYNAPAC**Husqvarna****MULTIQUIP****SANY OFFERS A 5 YEAR 5,000 HOUR WARRANTY W/ 0% FINANCING AVAILABLE !**

NEW SANY SY60C
CAB-HEAT-AIR-
STEREO, HYD.
THUMB, QUICK
COUPLER, 24"
BKT. MACHINE
WEIGHT 13,448LB.
\$59,000



NEW SANY SY50U
CAB-HEAT-AIR-
STEREO, HYD.
THUMB, QUICK
COUPLER, 24"
BKT. MACHINE
WEIGHT 11,684LB.
\$53,500



NEW SANY SY35U
CAB-HEAT-AIR-
STEREO, HYD.
THUMB, QUICK
COUPLER, 24"
BKT. MACHINE
WEIGHT 8,499LB.
\$41,500



RUBBER TRACKS
FOR ALL MAKES
AND
MODELS
CALL FOR
PRICING !!!



2013 BOBCAT S770
CAB-HEAT-AIR,
RUBBER 80%,
CALL FOR PRICING,
FINANCING
AVAILABLE!

SALES • SERVICE • RENTALS • PARTS
FULL LINE OF SKID STEER ATTACHMENTS AVAILABLE.
GO TO WWW.PALADINBRANDS.COM

WWW.SRISALES.NET
WWW.CHADWICK-BAROSS.COM

Takeuchi
The Power of Product and Support



1997 TALBERT
BEAM TRAILER.

4 Axles,
802-500-7099



2004 CAT 236B
SKID STEER,
Fully Enclosed, 2,400
Hours, 75% Tires,
New Cutting Edge, Very
Clean & Ready To Work !
\$18,900
Call Today !
781-417-3018



1994 OLDSMOBILE.

Runs Mint, Old Granny Car,
New Studded Tires, **\$950.**
207-289-7828

ATTENTION ALL STONE PAVERS

STONE DUST SPECIAL -

50 TONS OR MORE AT

\$9.50 PER TON

DRIVEWAYS AND WALKWAYS
ARE WAITING

Call RI Aggregates Today - 401-447-2777



TRUCKCOUNTRY.US

USED TRUCK PARTS



ONLINE 24-7



14' READING RACK BODY.
With Power Lift Gate, #205336,
\$4,500



FORD SUPER DUTY SHORT BED. Rock Solid, #205370,
\$3,500



2003-09 DODGE DUALY 8' PICK UP BED. Rock Solid,
#205373, \$2,500



9' STAINLESS STEEL DUMP BODY. DRW, #205407, \$5,500



8' FIBERGLASS UTILITY BODY, #205395, \$1,500



11' FLATBED BODY. DRW, Gooseneck Ball, Rock Solid,
#205399, \$2,000



2005-07 FORD SUPER DUTY REGULAR CAB & DOORS. No Rust, #205347, \$2,500



3rd GENERATION DODGE SHORT BED. Rock Solid, #205397, \$2,800



8' SRW KNAPHEIDE UTILITY BODY. Very Solid, #205372, \$2,500



1-860-423-6004

Mon-Fri 8-5
Sat 9-1

1535 WEST MAIN STREET, WILLIMANTIC, CT





888-263-8050

Call Dan Rott



**GREAT SELECTION OF NEW & USED HEAVY EQUIPMENT & ATTACHMENTS
FINANCING AVAILABLE ON ALL UNITS UP TO 60 MONTHS. CALL FOR DETAILS.**



2012 TAKEUCHI
TB250. Coupler, Thumb,
Bucket, \$36,000.
#CE3539



2016 CAT 926M. 740
Hours, Very Clean,
\$119,000. #CE3497



2019 SDLG 938.
Coupler, Bucket Forks,
180 Hours, \$88,000.
#SD0013



2012 DOOSAN
DX235LCR. 3750
Hours, \$80,000.
#CE3636



Volvo A25C. Runs,
Dumps, \$30,000.



2006 VOLVO EW180B.
2 Buckets, Runs Well,
\$59,500. #CE3683



36" JRB DIG BUCKET.
300 Size, \$1200.
#CENE748



30" S-2 VOLVO STYLE
BUCKET.
\$2400. #CENE471



24" S-2 VOLVO
Hook Up. \$2900.
#CENE481

WOBURN, MA - AVON, MA - JOHNSTON, RI www.WoodCoMachinery.com





2001 INTERNATIONAL 5800. Good Rubber, Heavy Spec Truck For Plowing, Wing Plow, Hydraulic Stainless Sander, And Funnel Plow, Runs Strong, Not New But Will Make You Good Money With The State, **\$16,000 OBO.** Mike, 401-439-5005



CAT D3 GXL DOZER. Only 1700 Hours, New Sprockets, Excellent Working And Grading Machine, Retiring, **\$32,500.** 860-617-4569



CALCIUM/ BRINE TANKS \$200 EACH,
413-531-1908

**THERMO KING
REFRIGERATOR
BOX,
\$5600 or best offer.**
401-692-9896



LS Tractor

**ZERO DOWN
3.75% FOR UP TO
84 MONTHS!**



SALES • SERVICE • PARTS • FINANCING
FOSKETT
EQUIPMENT INC.
TRACTORS & IMPLEMENTS
Woodstock, Ct
Route 171
S. Woodstock, CT
860-928-5748
www.foskettequipment.com



2011 REITNOUER TRI-AXLE LIVE FLOOR TRAILER, Heavy Duty Keith Live Floor, Mint Trailer & Floor, Air-Ride W/ Lift Axle, Barn Door And Roll-Over Tarp. **\$57,900** Call Today! 781-417-3018



1998 MACK CH600.
427, 18 Spd., Fuller, Air Ride, AC,
14K Front, 46K Rear, 11/24.5
Aluminum Wheels, 2 New Rear Ends,
Working Daily, Others Available,
\$18,500. 978-208-0205



WWW.CAMEROTA.COM • AN ISO 9001 CERTIFIED COMPANY • 1-800-231-4005



**GET READY
FOR
WINTER!**

STAINLESS STEEL SANDERS, PLOWS, AND MORE!



10ft Monroe Snow and Ice, w/ liquid tanks

\$7500



10ft Air-Flo Mfg. Co., top of tub is bent

\$2500



10ft Torwel, front discharge, with stainless steel hydraulic tank

\$5500



10ft Highway Equipment Co. Model E2020-10, rear discharge, top RH side of tub bent

\$6000



10ft Highway Equipment Co. Model E2020-10, rear discharge, needs work

\$4000



10ft Bengal Zwack Model Z510HC, rear discharge, with controls

\$5000



10ft 4-Way Poly Plow

\$2500

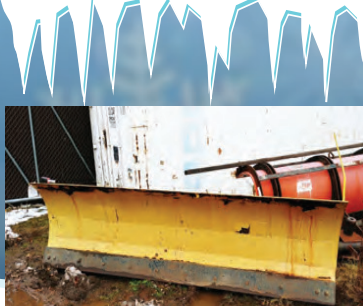

10ft 4-Way Steel Plow

\$1000



11ft 4-Way Power Angle plow

\$2500

Celebrating Over 60 Years of Serving the Northeast

Please Call for Pricing and Availability

1-800-231-4005 • WWW.CAMEROTA.COM

WITH LOCATIONS IN:

ENFIELD, CT NORTH HAVEN, CT WESTBOROUGH, MA BANGOR, ME SCRANTON, PA VALLEY COTTAGE, NY TRENTON, NJ BOW, NH

**The Right Part
The First Time!**





NUTMEG INTERNATIONAL TRUCKS

SUZUKI
TRUCK

Franklin CT

Hartford CT

North Haven CT

W. Springfield MA

Torrington CT



50+ QUALITY NEW TO PRE OWNED TRUCKS IN STOCK

120 DAY WARRANTY
AVAILABLE USED TRUCKS

Call Mike McDonald 860-308-6599

Check Out Our Entire Inventory At www.nutmegtrucks.com

All Of Our Retail Trucks Pass A Thorough Inspection & DOT. Ready To Work For You Now!

HABLA
ESPAÑOL

WORK TRUCK CENTRAL



TRUCK OF THE MONTH

2012 IH 4300. UNDER CDL, MAXDT 230HP, ALLISON AUTO, 192K MILES, AIR BRAKES, 24' WITH PEAK, JTS 698, \$23,900



TANDEM W/ 35K-48K MILES

(3) 2019 IH 4400 TANDEM CAB & CHASSIS, CUMMINS L9 300HP, ALLISON 3000, AIR RIDE, 242" WB, MILES 35K TO 48K, LIKE NEW TRUCKS WITH WARRANTIES, 5 AVAILABLE # KH049347U, \$68,800



HOOKLIFT ONLY 19K MILES

2016 IH 4300 HOOKLIFT, CUMMINS 240HP, ALLISON 2500RDS, ONLY 19K MILES, STELLAR HOOK LIFT, LOOKS AND DRIVES LIKE NEW, #GH742678U, \$77,800



LIKE NEW W/ WARRANTY

(2) 2019 IH MV'S, CUMMINS 260 HP, ALLISON 2500RDS, MILES 79K & 81K, 26X102X103 VANS WITH ALUM GATES, LOOK LIKE NEW TRUCKS W/ WARRANTY OUT TIL 1-23 & 1-24. # KH352032U, \$69,800



16' DUMP W/TALL SIDES

2015 PETERBILT DUMP, PX7 250HP, ALLISON 2500RDS, 167K MILES, UNDER CDL, 25999GVW, BRAND NEW 16' W/ 48" SIDES & BARN DOORS, TOW PLATE, LOAD COVER, GREAT TRUCK, #FM274560, \$68,800.



TOWN DUMPS READY TO ROLL

SEVERAL TOWN PLOW DUMP TRUCKS AVAILABLE AND COMING IN. CALL MIKE FOR DETAILS AND PRICING



26' TANDEM

2016 IH 4400 TANDEM N9SCR 315HP, 3000RDS AUTO, 54K GVW 26' VAN, 205K MILES, JTS791, \$51,800



CLEAN TANDEM C&C

2013 IH 4400 6X4 CAB & CHASSIS. MAXDT466 270HP, ALLISON 3000, 14K & 40K AXLES, 54K GVW. ONLY 167K MILES, 254" WB, SUPER CLEAN, # DH406364U, \$24,800



26' FLATBED MOFFETT CRADLE

2006 IH 7400 FLATBED, DT570 310HP, ALLISON 3000 AUTO, 250K, ENGINE REBUILT YEARS AGO, NEW INJECTORS 2 YEARS AGO, 26' FLATBED W/ MOFFETT CRADLE. LOTS OF NEW PARTS, LOOKS AND RUNS GREAT! # 6J347896, \$39,800



TANDEM RACK W/ GATE

2013 IH 4400 6X4, MAXDT 270 HP, ALLISON AUTO, AIR RIDE, 14/52 AXLES, 24' RACK BODY WITH RAIL GATE, #DH406365U, \$33,800



EXT CAB

2014 IH 4300 EXTENDED CAB, MAXDT 230HP, 127K MILES, AUTO 18' VAN W/ GATE, U# JTS762 PRICE \$24,800



LEASE MAINTAINED

2015 IH 4300, MAXDT 230HP, 251K MILES, AUTO, 33K GVW CDL TRUCK, 26' VAN W/ LIFT GATE, # JTS764, \$19,800



28' VAN

2016 IH 4300 CUMMINS 245HP, 2500RDS AUTO, 145K MILES, 33K GVW, 28' VAN, JTS790, \$46,800



24' W/ STEP SIDE DOOR

(2) 2013 IH 4300, MAXDT 230 HP, AUTO TRANS, AIR BRAKES, UNDER CDL, 25999 GVW, 211K MILES, 24' VAN W/ STEP SIDE DOOR, LIFT GATE. # JTS728 & JTS729 \$19,800



ONLY 85K MILES

2012-13 ISUZU NPR HD. DIESEL, AUTO, 14' HACKNEY UTILITY BODIES, 85K & 121K MILES, \$23,800 & \$20,800

S/A TRACTOR ISX



(3)-2016 IH PROSTAR SINGLE AXLE TRACTORS, CUMMINS ISX 410HP, 105PD, 160" WB, 2-100GLN TANKS, A/C & POWER, AIR RIDE, MILES 449K, 455K, 495K, NUTMEG MAINTAINED, UNIT#-JTS784, 796, 797. CALL FOR PRICE



MANY TO CHOOSE

SLEEPERS & DAY CABS IN STOCK, CALL MIKE TODAY!



1,580 MILES

2020 ISUZU NQR. 17,950 GVW, 20' VAN, ALUMINUM LIFT GATE, ONLY 1,580 MILES, THIS TRUCK IS LIKE NEW, 5 YEAR EXTENDED WARRANTY, SAVE THOUSANDS, \$59,900



TRI AXLE

1999 FONTAINE 24' LOW BOY 3 AXLE TRAILER, EXTRA TIRES & WHEELS, NEW LIFT CYLINDERS, CALL MIKE FOR PRICING



NEW NEVER USED

NEW SENNEBOGEN 718E WITH 27 IDLE HOURS, LOADED W/ EVERY OPTION, EXTRA SET OF TIRES & RIMS, NEVER CUT A TREE! EXTENDED WARRANTY TOO! CALL MIKE FOR PRICING

LET'S KEEP AMERICA ROLLING

Support Breast Cancer Research and Awareness





1973 STECO TRAILER DUMP. 2 Axles, Used To Haul Gavel,
Great Work Trailer, **\$3500.**
401-837-0048



LOADER FORKS. Good Shape,
Heavy Duty, 10,000 Lbs.,
42" Outside To Outside Pins,
26" Center Pin To Top Of Hook.
Leominster, MA 978-230-1504



2000 IH 4900 PLOW TRUCK. Plow, Wing, & Sander,
DT466, **\$5,500/BO**, 413-531-1908

2001 CAT 365BL.
S/N: 9TZ00407, 14,950 hrs.,
158,000 lb. Machine, Good
Undercarriage, Runs Well,
3.65 CY Bucket, Good Condi-
tion, **\$88,000.**
Chris 860-460-0767, email:
chm@terrafirmus.com



BEAM TRUCK & BODY INC.

RI Dealer #647

433 CUMBERLAND HILL ROAD, WOONSOCKET, RI 02895



401-767-2639



NEW - USED & RECONDITIONED DISPOSAL EQUIPMENT



**2006 FORD F-750, UNDER CDL, REAR
LOADER, 35K MILES, WAYNE 6 YARD
REL, CALL FOR MORE INFO !**



**2010 INTERNATIONAL 7400: 42,000
MILES W/ HEIL 22 YD. AUTOMATED
PACKER. \$60,000 WILL SPLIT.**



**2012 PETERBILT 388 ROLL-OFF, 485 CUMMINS,
8 SPEED, 20 FRONT/ 52 REARS W/ LIFT AXLE,
COVER SYSTEM, CALL FOR DETAILS !**

AVAILABLE NOW!
2008 HINO 338: 33K GVW-260HP.,
HINO ENGINE ALLISON 3500 RDS W/
175K MILES & AIR LEAF REAR SUSP.,
HOIST IS A PALFINGER T29MT W/
HYDRAULICALLY ADJUSTABLE HOOK
36"-54" ,PIONEER 1500 PTO COVER,
PINTLE W/ REC., & COMBO HITCH, LED
LIGHTS, 11R22.5 RUBBER ON STEEL
DISC WHEELS. HOIST IS RATED FOR
29,000# AND WILL HANDLE
12-16' BOXES. \$65,000



2003 FREIGHTLINER ROLL-OFF,
66K GVW, MILEAGE UNKNOWN, FULLER
8LL, CUMMINS, CALL FOR MORE INFO !



2003 IH 4400 CREW-CAB HOOK-LIFT, 109K
MILES, DT466, ALLISON 3500 RDS, 40K GVW,
GAL BREATH 30K HOOK WITH 54"/62" HOOK
-HEIGHT DOES 16' BOXES,
CALL FOR MORE INFO !



2007 ISUZU FVR: UNDER CDL, AIR-BRAKES, 111K
MILES, ALLISON AUTO, MOUNTING 2011 10YD NEW
WAY SIDE LOADER W/ TIPPER. CHASSIS BLASTED &
PAINTED, BODY PAINTED YOUR CHOICE OF COLORS.



2010 MACK MR 20 & 46 ALLISON W/
NEW WAYNE 40 YD. FRONT LOADER,
26,351 MILES. \$164,000 W/ FET

WWW.BEAMTRUCK.NET

WWW.TRUCKANDEQUIPMENTPOST.COM



<p>BAY CITY CRANE. W/ Big Waukesha Gas Engine! \$2,500 401-258-7526</p> 		<p>MANY PLOW BLADES MANY SIZES STARTING @ \$500, 413-531-1908</p> 
<p>GRASSHOPPER 725D: 25hp Diesel, 1450 Hrs., With Vac System \$6,900. 860-928-5748</p> 	<p>1997 JOHN DEERE 455G WT BULLDOZER. Brand New Steering! Runs Great & In Good Condition, Regular Maintenance Has Been Done On This Machine By Schmidt Equipment In Plymouth, MA, \$16,000 BRO. 508-269-0173</p>	
<p>1997 FORD LN8000. 8.3 Cummins, 7-Speed Trans., 3000 Gal. Tec Weld Truck, 1 Compt., Runs Well, \$10,000 OBO. Call Ray, 860-346-2833</p>		<p>1980 CATERPILLAR 773 OFF ROAD TRUCK. S/N: 63G671, 50 Ton, Ready To Go To Work, \$19,500 Chris, 860-460-0767 Or Chm@Terrafirmasus.Com</p>

Dario Diesel
TRUCK CENTER
Truck Sales, Service & Parts Since 1959
182 SW CUTOFF, RT 20, Worcester, MA



USED TRUCK SPECIALS



2016 VOLVO VNL64T730 77" Sleeper 6x4. D13 500HP, 12 Spd, 40K R/A, One Owner, 483K Miles, stk#U597N, \$53,950.



2016 VOLVO VNL64T780 77" Sleeper 6x4. D13 500HP, New Trans @425K, 40K R/A, 472K Miles, stk#U603VN, \$59,950.

NEW VOLVO & HINO TRUCKS



2020 HINO 195 C&C. 210 HP Diesel, Auto, 150" WB, 315 Miles, 19.5 R/A, Ready For 16-18' Body, stk#H292



2021 VOLVO VNL64T40 70" Sleeper 6x4. D13 500 HP, 53,200 GVW, 237" WB, 317 Miles, stk#VN639



2021 VOLVO VNL64T740 70" Sleeper 6x4. D13 500HP, 12 Speed, Leather Seats, 237" WB, 53,200 GVW, stk#VN641



BENDIX DISC BRAKES

2020 VOLVO VNL64T300. Cummins X15 500HP, Eaton Fuller 10 Spd AMT Trans, 185" WB, 52K GVW, 40K R/A, stk#VN624



2020 VOLVO VHD64FT300. 6x4. D13 500HP, 18 Spd Eaton Fuller, 60,600 GVW, stk#VHD289

Visit www.dariodiesel.com • 877-218-8132

Support Breast Cancer Research and Awareness



C.N. WOOD co., INC.



Contact us today to learn more!

ASV@CN-WOOD.COM • 781.305.7221



Compact Track Loaders engineered to perform at your level!

All finance subject to credit approval.



RT-25 (48" wide)
3,755 lbs • Cab w/Heat
As low as **\$465/mo**



RT-40 (48" wide)
4,175 lbs • Cab w/Heat & AC
As low as **\$579/mo**



RT-65
7,630 lbs • Cab w/Heat & AC
As low as **\$735/mo**

LEASE PAYMENTS (+ANY APPLICABLE TAX)

0% FINANCE AVAILABLE



VT-70 (vertical lift)
8,070 lbs • Cab w/Heat & AC
As low as **\$755/mo**



RT-75
9,180 lbs • Cab w/Heat & AC
As low as **\$880/mo**



RT-120
11,625 lbs • Cab w/Heat & AC
As low as **\$1,109/mo**

Woburn, MA • Avon, MA • Whately, MA • Johnston, RI • North Haven, CT • Westbrook, ME

www.cn-wood.com



NICK SCARVALAS Commercial Sales

857-247-9023 or 617-249-5603



COMMERCIAL VEHICLE CENTER

GREAT FINANCING ON ALL SUPER DUTIES



2019 F350 DUMP 4X4. I-Pac Tool Box, 9' Rugby, Diesel Power, Power Equip Group, PW, PL, SYNC, F201566 MSRP \$70,560.
SALE PRICE \$55,650



2019 F550 11'DUMP 4X4. V8 Gas, Power Equipment, Payload Plus, 19,000 GVW, Snow Plow Prep, F201189 MSRP \$64,999
SALE PRICE \$49,999



2019 F550 LANDSCAPE BODY. 4x4, Diesel, Auto, PW, PL, Rear View Camera, 19,500 GVW, Iroquois Body, F201194.
MSRP \$75,999. **SALE PRICE \$61,999**



2019 F550 HD RACK BODY. 12' Knapheide, V10 Gas, Auto, Payload Package, PW, PL, Cruise, Running Boards, F201993 MSRP \$57,999.
SALE PRICE \$49,999.



2019 F550 RUGBY 9' DUMP. 4x4, Diesel, Auto, PW, PL, Heated Mirrors, 19,500 GVW, 3-4 Yard Dump Body, F200895.
MSRP \$70,999. **SALE PRICE \$54,999**



2019 F550 ALUMINUM LANDSCAPE BODY. 4x4, Diesel, Auto, PW, PL, Rear View Camera, 19,500 GVW, Duramag Body, F201530. MSRP \$79,780.
SALE PRICE \$64,780

500 COMMERCIAL TRUCKS IN STOCK



2019 F550 CHIPPER BODY. Diesel, Automatic, 4WD, 12' Body, Remote Start, Payload Plus, Rear View Camera, Tool Box, F201613. MSRP \$80,999.
SALE PRICE \$66,999



2019 F650 10' DUMP BODY. V10 Gas, Automatic, CD Stereo, 5-7 Yard Body, Electric Load Cover, Curbside 36" Tool Box, F201167 MSRP \$89,710.
SALE PRICE \$70,710



2019 F550 SWITCH N GO SUPER CAB. 11' Roll Off Hoist, Tool Box, Diesel, Payload Plus, Plow Pkg, 4WD, Stereo, F202044.
MSRP \$87,310. **SALE PRICE \$74,310**



2019 F550 11Ft DUMP BODY 4X4. Diesel, Power Equipment Group, HD Trlr Pkg, Power Heated Mirrors, F200945 MSRP \$72,999.
SALE PRICE \$57,999.



2019 F550 SWITCH N GO. 4x4, Diesel, Auto, PW, PL, Payload Plus Pkg., 19,500 GVW, 11' Roll Off Hoist Body, F201557. MSRP \$85,999.
SALE PRICE \$68,999



2019 F450 SUPER CAB DUMP. V-10 Gas, Auto, 4X4, Stereo, SYNC, Pwr Equip Group, Heated Pwr Mirrors, Running Rails, F201902 MSRP \$61,260.
SALE PRICE \$50,250

QUIRK FORD

540 Southern Artery (Rt 3A) Quincy, MA
www.quirkford.com • 617-249-5660

Business
Financing with
NO Co-signer
Required

Prices include all available rebates. Rebates include Customer Cash, FMCC Bonus Cash, and Commercial Uplift Bonus Cash. Customer must qualify for rebates. Call for specific details. Prices are subject to change. * In Lieu Of Rebates



NICK SCARVALAS**Commercial Sales****857-247-9023 or 617-249-5603****COMMERCIAL
VEHICLE CENTER****GREAT FINANCING ON ALL CUTAWAY VANS****3 IN STOCK****SAVE \$11,000**

2019 E350 Knapheide SRW.
Electric Locks, AC, Cruise, CD, PW, PL,
SYNC Voice, F202120
MSRP \$56,315.
SALE PRICE \$45,315.

**SAVE \$12,000**

2019 TRANSIT CARGO VAN. 40/60 Curb Side
Door, Protect Line Cargo Area, Bluetooth,
Heavy Duty Trailer Hitch Package, F200927
MSRP \$40,385.
SALE PRICE \$28,385

**3 IN STOCK****SAVE \$12,000**

2019 E350 10' VAN BODY.
Roll Up Rear Door, Step Bumper, Pass Thru
Door, AC, Cruise, CD, PW, PL, SYNC Voice,
F200626 MSRP \$45,999.
SALE PRICE \$33,999.

**SAVE \$9,000**

2019 E350 14.5 Ft FREIGHT HAULER. Power
Lift Gate, Roll Up Rear Door, Cargo Rings,
84" Inside Height, V8 Gas, PW, PL, F201978
MSRP \$52,663. **SALE PRICE \$43,663**

**SAVE \$3,436**

2020 TRANSIT XLT CARGO VAN. Wireless
Phone Charging, Rear View Camera, Remote
Key, Privacy Glass, F201181 MSRP \$30,430.
SALE PRICE \$26,999

**SAVE \$7,000**

2020 T350 SERVICE UTILITY VAN. 12'
Knapheide Body, Remote Electric Locking,
Ladder Racks, Rear Camera, F202784
MSRP \$56,235. **SALE PRICE \$49,235**

500 COMMERCIAL TRUCKS IN STOCK**SAVE \$8,536**

2020 T250 CARGO VAN. V6, Auto, AC, Cargo
Area Protection Pkg, Rear View Camera,
Cruise Control, Rear Window Defroster,
F201819 MSRP \$38,535.
SALE PRICE \$29,999

**SAVE \$7,500**

2019 T350 HD LUXURY PASSENGER VAN.
Privacy Glass, Anti Theft Alarm, Leather
Heated, Navigation, Remote Start, F201225
MSRP \$56,680.
SALE PRICE \$49,180

**20 IN STOCK****SAVE \$6,101**

2020 TRANSIT 15 PASSENGER VAN. Rear
View Camera, USB Ports, 4G Wifi, PW, PL,
F202284 MSRP \$44,100.
SALE PRICE \$37,999

**SAVE \$5,956**

2020 T250 CREW WORK VAN. 5 Passenger,
Privacy Glass, Rear Defroster, Fog Lamps,
Rear View Camera, F202837 MSRP \$43,205.
SALE PRICE \$37,249

**SAVE \$12,000**

2019 E450 UTILITY VAN. 14' DuraCube MAX,
Ladder Racks, Access Ladder, V10, 14,500
GVW, PW, PL, Premium Stereo, F201366
MSRP \$59,903. **SALE PRICE \$47,903**

**SAVE \$6,121**

2020 T250 MID ROOF CARGO VAN. Protect
Lined Cargo Area, Anti Theft System, Polish
Alum Wheels, Rear Camera, F202293
MSRP \$47,370.
SALE PRICE \$41,249

QUIRK FORD

540 Southern Artery (Rt 3A) Quincy, MA
www.quirkfords.com • 617-249-5660

**Business
Financing with
NO Co-signer
Required**

Prices include all available rebates. Rebates include Customer Cash, FMCC Bonus Cash, and Commercial Uplift Bonus Cash. Customer must qualify for rebates. Call for specific details. Prices are subject to change. * In Lieu Of Rebates





37 County Road
Route 106
Plympton MA 02367
PH: 781-582-1378
FAX: 781-585-4438



**BOSS PLOWS
IN STOCK CALL
FOR YOUR'S
TODAY!**



**DOWN EASTER
SANDERS IN STOCK!
GAS, ELECTRIC,
HYDRAULIC. WE HAVE
EVERYTHING YOU
NEED. CALL US WE
CAN HELP.**



**MAACK TRACTOR: WET SYSTEM. READY TO WORK.
\$29,500**



**HOOKLIFTS
IN STOCK NOW!!!
BIG OR SMALL WE HAVE THEM ALL.
CALL US TODAY**



**2007 FREIGHTLINER M2 W/AMPLIROL
54" HOOK. 18,500LB. CAPACITY. CAT DIESEL, 33K GVW.
\$40,000**



**50 TON ALL TERRAIN CRANE: 3208 CAT, Fully Serviced.
READY TO WORK. \$50,000**

**SALES,
SERVICE,
PARTS**

**CALL TOLL FREE: 781-582-1378
WWW.CAREYTRUCKEQUIPMENT.COM**

**CUSTOM METAL
FABRICATION
AVAILABLE**





Lunenburg MA

617-548-1330



Stewart Stevenson Snow Blower Truck. Works awesome ready to roll, 2600 hours **\$29,000**



1988 WHITE/AUTOCAR. Ten Wheeler, 370K Miles, New Sander, Closed Loop, Standard Trans, **\$24,000**



2001 Sterling Ten Wheeler. 194k Miles, New Cummings Engine, 18 Spd Trans, Nice Truck Works Awesome, **\$29,500.**



2013 MACK CXU613 TRACTOR. M-Drive Auto, Mack Motor 450 Horsepower, New Rubber, Back Rack, Tool Box, Big PTO Pump for Live Floor Trailer, 40 Rears, 12 Front, Very Clean, 328k Miles, **\$39,500.**



2018 KENWORTH W900 Tractor. 500 Cummins, Loaded, 40 Rears, 12 Front, New Big Rubber, 295k Miles, Big PTO Pump For Live Floor **\$89,000.**



SPREADERS/SANDERS.
7 To choose from, Stainless steel, Steel,
\$550 Each





2005 CAT D3G XL - 3300 hours, new undercarriage, Runs Well! \$34,000



4 AUCTIONS • OCT 2020

(120) Refrigerated Trucks



As new as 2020



Fleet Highlights: 2018 to 2020
Isuzu, Hino and Freightliner
Trucks - Most have less than
20,000 miles. All in very good
condition. Recently utilized by
Odwalla Brands.



**Material Handling Equipment &
Walk-In Coolers at All Locations**

**TO BE SOLD AT (4) REGIONAL
AUCTIONS STARTING OCT 2020 IN
CALIFORNIA, OREGON, WASHINGTON,
MASSACHUSETTS AND MAINE.**



rabin

CRG
Capital Recovery Group, LLC

HERITAGE
GLOBAL PARTNERS
Asset Advisory & Auction Services

See it all now at... **rabin.com**
+1.415.522.5700 • Email: info@rabin.com



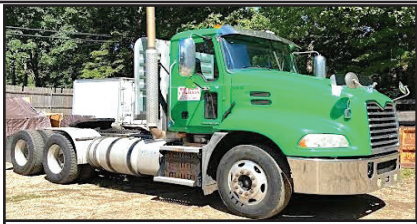

2012 MACK SXU600. Super Clean, Like New, Work Ready. Tandem Axle, Fleet Maintained, Always Serviced, 5th Wheel, MP8 Engine, 341k Miles, 10 Speed, Air Susp., Air Brakes, 40,000 Rears, 295/R 22.5 Tires, Headache Rack, 3 Stage Wet Line, Engine Brake, 80k GVWR. **\$21,500**, 203-667-7893



2019 FORD TRANSIT LA WEST, Executive Shuttle, 14 Passenger.
Call For More Details! 401-434-5900



MOBILE WELDING & EQUIPMENT REPAIR LLC.

Burrillville, RI • 401-633-4587

- Full Bucket Rebuilds • Cylinder Resealing
- Wear Plates • Adapter Replacement • Hardfacing
- General Maintenance • Computer Diagnostics
- On Site Hose Replacement



COMMERCIAL CROSS DRAFT SPRAY BOOTH. 14' High, 16' Wide, 50' Long, New Blower, Whitman, MA - **\$15,000.**
Come Take It Down And It Is Yours. 508-378-3333



2017 KENWORTH W900 TRI AXLE DUMP. 147,400 Miles, Cummins ISX, 18 Speed, 802-500-7099



2007 WABASH, 48 Foot. Air Ride, Barn Doors, In Good Shape, Still In Service With Current DOT, **\$3500.** Ron, 508-400-7597



Route 2A/110 (at the Rotary)
4 Littleton Road, Ayer, MA
978-772-6619 • www.toreku.com
Monday - Friday 8:00 - 5:00
Saturday 8:00 - 4:00



2018 KUBOTA RTV 850 SIDKICK. 48 Hp, Gas Fuel Injected, 40 mph, Fully Loaded! Premium Roof Cab Enclosure, Glass doors, LED Lights, Mirrors, Heat, Electric Bed Lift, Bed Extender Rail, Winch, Ready for Work & play, 19.7 Hours, 133 Miles, **\$21,000.**





CALL DOMENIC AT 339-933-9142 • domenic@buycolonialford.com



NATIONAL BREAST CANCER AWARENESS MONTH

<p style="background-color: yellow; text-align: center; margin: -10px -10px 10px -10px;">MEDIUM DUTIES IN STOCK</p>  <p>2021 F650 5-7 Yard S&H DUMP BODY: 330 H.P., Air Brakes, Auto Tarp. IN STOCK F650 & F750 Gas & Diesel. Call us.</p>	<p style="background-color: yellow; text-align: center; margin: -10px -10px 10px -10px;">DIESEL</p>  <p>NEW 2019 F550 SUPER CAB 4x4 9' READING ALUMINUM SERVICE BODY: Remote Locks & Lighted Compartments. Spray in Bedliner. Navigation, Aluminum Wheels. IN STOCK NOW. Stk.#N8339 List Price: \$84,949 SALE Price: \$73,906*</p>	 <p style="background-color: yellow; text-align: center; margin: 10px -10px 10px -10px;">DIESEL</p> <p>2019 F550 SUPER CAB XL 4x4 CHASSIS: Only 25K Miles, Blue Tooth, Power Group, Dual Tanks, Goose Neck Set up, stk.#R6733 \$54,985*</p>
 <p>2019 F450 XL CREW CAB 4x4 9' READING SERVICE BODY: 6.8L V10 Gas, Power Group, Remote Start, Rear Camera, stk#N8022, List Price: \$65,404., Sale Price: \$55,979.*</p>	 <p>2019 F550 XL SUPER CAB 4x4 9' 4-5 YARD IROQUOIS DUMP BODY: 6.8L V10 Gas, Power Group, Remote Start, Rear Camera, stk#N8185, List Price: \$66,424., Sale Price: \$54,949.*</p>	<p style="background-color: yellow; text-align: center; margin: -10px -10px 10px -10px;">DIESEL</p>  <p>2019 F350 XLT 4x4 SUPER CAB . 9 FOOT ALUMINUM READING SERVICE BODY REMOTE LOCKS AND LIGHTS NAVIGATION, ALUMINUM WHEELS POWER SEAT REAR CAMERA, #N7982 LIST \$77,864 SALE PRICE \$66,965</p>
<p style="background-color: yellow; text-align: center; margin: -10px -10px 10px -10px;">DIESEL</p>  <p>2019 F550 XL 4x4 12' Steel Flat Bed W/Smooth steel Floor. Power Group, Blue Tooth. Stk.# N8617 LIST PRICE: \$65,215 SALE PRICE: \$56,715*</p>	<p style="background-color: yellow; text-align: center; margin: -10px -10px 10px -10px;">DIESEL</p> <p style="background-color: yellow; text-align: center; margin: 10px -10px 10px -10px;">BLUE</p>  <p>2019 F450XLT Super Cab 4x4 9' READING SERVICE BODY: Navigation, Aluminum Wheels, Power Seats, Power Scope Mirrors. Available in Black, Green, Blue, Red, White. Stk.#N8336</p>	<p style="background-color: yellow; text-align: center; margin: -10px -10px 10px -10px;">DIESEL</p>  <p>2019 F350 XLT CREW CAB 4x4 9' READING SERVICE BODY: Navigation, Aluminum Wheels, Power Seat, Power Scope Mirrors, stk#N8268, List Price: \$79,774., Sale Price: \$68,965.*</p>
 <p>2019 TRANSIT 350 READING ALUMINUM SERVICE BODY: Remote Locks, Lighted Compartments, Trailer Hitch, Rear Camera, 9,500 GVW Stk.# N8731 LIST PRICE: \$57,939 SALE PRICE \$47,982*</p>	<p style="background-color: yellow; text-align: center; margin: -10px -10px 10px -10px;">2020 SUPER DUTIES ARRIVING!</p>  <p style="font-size: 1.5em; font-weight: bold; margin-top: 10px;">COME IN FOR A TEST DRIVE!</p>	
<p style="background-color: yellow; text-align: center; margin: -10px -10px 10px -10px;">15 CHASSIS IN STOCK NOW!</p>  <p>2019 F550 XLT 4x4 SUPERCAB CHASSIS: 60" & 84" Cab to Axle, Aluminum Wheels, Navigation, Remote Start, PTO Provision, Gas and Diesel, XL & XLT Available. Will Build To Suit.</p>		



11 PILGRIM ROAD
Plymouth, MA 02360
www.BuyColonialFord.com
America's Hometown Dealership
*all rebates to dealer. must finance with Ford Motor Credit.
 0% financing in lieu of all rebates* Discounts & Dealer Discounts.



UNICELL

BRAKE & CLUTCH INC.



Cherry Hill
CONSTRUCTION INC.

Cherry Hill Construction Co., Inc
51 Ciro Road – North Branford,
CT 203-488-7929
www.CHERRYHILLEQUIPMENT.com



2004 KENWORTH T800 Roll-off, 600,000 miles, 20K Front, 40K Rears, Fixed Pusher Axle, 8 LL Eaton Fuller (1yr old), C15 475 Engine, Galbreath Hoist, Auto Tarp, Auto Can Lockers. **Asking \$59,000.**



2007 MACK CV713 Granite Roll-Off, 450,000 miles, 18K Front, 40K Rears, Fixed Pusher Axle, AI-427 engine, 8 LL Eaton Fuller, Rudco Hoist, Auto Tarp, Auto Can Lockers. **Asking \$79,000**



1995 HOGZILLA TC-1464P GRINDER.
Cummins K-19 Motor, 1,477 Hours,
Asking \$175,000



2012 MACK GU713 Tri-Axle Dump, 332,900 miles, MP8, Eaton 8LL, 23K Front, 46K Rears, Heated body, Steerable Lift Axle, #86, **Asking \$110,000**



1955 CHEVROLET. New 350 Engine, Automatic, Modern Front End, Disc Brakes, Heat, AC, CD, Leather Interior,
Asking \$52,000



1971 MACK DM685S.
S/N 9104, 14'6" Bibeau Body/ Boards, Richards Tarp, Runs Daily, New Paint **Asking \$16,000**



1998 BLAW-KNOX – PF3200 PAVER.
SERIAL #320025-22 REBUILT SCREED,
NEW PAINT **ASKING \$25,000**



2010 VOEGLER VISION 5200-2.
Crawler Asphalt Paver, #07740075,
Cummins QSG 6.7, Rubber Tracks
Carlson EZIV-1019, 10'-19' Hyd Ext
Screed,
Asking \$35,000



2005 BANDIT 3680, CAT C15, New Twin Disc Clutch, Newer Mill Bearings, 60 Tooth Mill, **Asking \$125,000.**



THOMPSON TRACTOR LLC.

860-963-1918

A DL HOLKE COMPANY

15 RT. 171 WOODSTOCK, CT 06281

DAVE'S CELL 508-864-8874

THOMPSONTRACTORLLC.COM

**ALWAYS A BUYER
FOR CLEAN
LATE MODEL
EQUIPMENT !!**

***2014 HAMM 3205 SMOOTH
DRUM ROLLER**

***2017 NEW HOLLAND E55BX
EXCAVATOR**

**2015 HITACHI ZX-130
EXCAVATOR**

***2017 HYUNDAI HL 955 LOADER**

***2016 DEERE 444-K LOADER**



LATE MODEL DEERE 310SLs
ALL LOADED WITH WARRANTY REMAINING,
CALL FOR SPECS.

INVENTORY AT * WWW.THOMPSONTRACTORLLC.COM



**2020 TRANSIT T350 READING
ALUMINUM CSV:** Roof Rack,
Rear Barn Doors, Ladder to Roof.
Interior Bins, Rear Camera, Power
Group. **\$62,655.** Call Chris Uhl.
617-775-9447 Framingham, MA



1990 FORD L8000 BOOM TRUCK, 33K GVW, 155K Miles, 6Spd.,
7.8L Straight 6 Turbo Diesel, PTO Driven Hydraulic For Crane, PTO Driven
Air-Compressor, Dual Outriggers, 2 Stage Boom, Awesome Truck For Your
Lifting Needs. Must See ! **\$9,900** Call Today ! 781-417-3018

2015 REITNOUER FLATBED TRAILER.

Winches, Straps,
Tool Box,
802-500-7099



508-586-5655

1200 Montello St, Brockton, MA 02301



\$8,000

2005 FREIGHTLINER M2. Business
Class, Cab & Chassis, 253,831 Miles, Auto-
matic, 33,000 GVW, **\$8,000.**



\$7,500

2006 INTERNATIONAL 4400. Cab &
Chassis, 195,437 Miles, Manual Trans.,
33,000 GVW, **\$7,500.**



\$7,000

2007 STERLING ACTERRA. Cab &
Chassis, Automatic, 232,190 Miles, 33,000
GVW, **\$7,000.**



\$30,000

2007 INTERNATIONAL 4400. 2800 Gallon
Aluminum Tank, Double Compartment, Bottom &
Top Load, Electric Meter, Rebuilt Printer, 6 Speed
Manual, 115,900 Miles, 33,000 GVW, **\$30,000.**



\$10,000

2010 FORD F450 SUPER DUTY. Reading
Utility Body, IMT 2020 Crane, Lift Gate,
217,202 Miles, Automatic, **\$10,000.**



\$15,000

2012 KENWORTH T300. Cab & Chassis,
Automatic, 210,789 Miles, 33,000 GVW,
\$15,000.

We Have Over 70 Trucks To Choose From - lynchsauto.com





800 Cheshire Rd. (Rt 8), Lanesboro MA 01237
(413) 442-0407 • (888) 474-5224
www.villagetrucksales.com

Numerous Snow Plows, Wings, & Stainless Steel Sanders Now In Stock.
Call Now With Your Needs



18'16 Available
Starting @ \$6,500

2003 VOLVO VHD. 330 Cummins ISB, Allison Auto, 20K Front, 46K T Rears



2007 IH
PAYSTAR 5000
AWD. Cummins
ISM, 8LL, 58,000
Miles, Plow &
Wing, SS Sander,
\$52,000



MACK RM 685.
4x4, Brand New
Tires 1200 R24,
Belly Scraper,
Concrete Ballast,
Came From
Airport, Never
Seen Salt,
\$12,500



2004 IH 7600
PLOW TRUCK.
CAT C12, 8LL,
Air Ride, 66,000
GVW, All Season
Body, One Way
Plow & Wing,
Fresh Paint on
Body, \$31,500



1976 FORD
F600 SERVICE
TRUCK.
4x4, Only
8,500 Miles,
\$11,500



1988 CASE
W20C
LOADER
\$11,000



NEW HOLLAND
TS90 BOOM
MOWER.
Enclosed Cab,
Diesel, Heat, AC,
Alamo Boom
Axe, Fresh From
Municipal Fleet,
\$43,000



1999 BLAW
KNOX RW100A
Road Widener,
John Deere
Power, \$12,500



1991 SIMON
DUPLEX 105'
LADDER
TRUCK,
\$11,500



IRON HORSE
224. 4WD, Loader,
Brand New
Countyline Brush
Hog, New Clutch,
\$7,500



1996 EAGER
BEAVER
10HA-PT
10 Ton Tag
Trailer,
Air Brakes,
\$6,500



CASE 750E
DOZER.
Enclosed
Cab, Former
Municipal Unit,
\$9,900



JOHN DEERE
6420H Low
Hours, 2WD,
Left, Right,
Rear Flail
Mower, Heat
& AC, Former
Municipal
Machine,
\$29,500



HENDRICKSON
FIRE ENGINE
\$3,000





1999 MACK CH613.
460 Engine, 8 LL, 11.00 24.5
Tires, Excellent Condition.
\$23,000. Shaftsbury, VT
802-447-0758



**CAT D5M DOZER
HI-TRACK.**
Full Cab, AC Cold, Radio,
Deluxe Interior, Runs
Fantastic, No Leaks, Blade
Like New, Undercar-
riage 50%, 5000 Hrs,
Good Paint, Ready To
Work, Just Been Serviced,
\$62,900.
781-844-3868



1988 FORD F-800.
429 Gas, 5 Speed, 2 Speed
Rear, Air To Rear, Pencil
Hitch, Motor Stuck
\$1000 OBO.
Sandy Hook, CT
203-257-3495

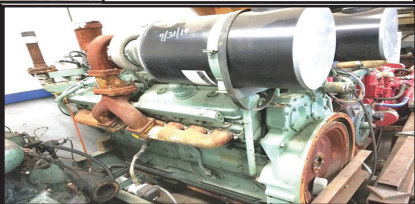

RUNNING TAKEOUT ENGINES.
Detroit Diesel 16V92T, 2-Valve,
Cummins 855 Small Cam. Call For Price/Info
Goodwinmarine@gmail.com, Hull, MA 781-925-1593

DONOVAN • DONOVAN • DONOVAN • DONOVAN • DONOVAN • DONOVAN • DONOVAN

6 Enterprise Drive
Londonderry, NH 03053
www.donovancompany.com



1-800-458-3867
Local: 603-669-2250
Fax: 603-669-0501



FISHER XV2™
Built to Power Through Any Storm!



INTRODUCING GLOBAL SWEEPERS



MONROE/FLINK SS SANDERS



PALFINGER/AMERICAN HOOKLIFTS



BEAU-ROC / BRANDON DUMPS



**SWITCH-N-GO Hoist systems &
interchangeable bodies**

DONOVAN • DONOVAN • DONOVAN • DONOVAN • DONOVAN • DONOVAN • DONOVAN



GRAND OPENING

BOSTON DEALERSHIP

**HASSLE FREE
FINANCING**

No Payments Until Spring
October Deal Only!

**CALL NOW
TO ACCESS OUR
OPENING SALE**

617-870-6654

**THE TRAILER THAT CAN HAUL
THE MOUNTAINS AWAY**



2021 MTM STEEL DUMP

- 1/4 Frame - 13,500 lbs
- Full Frame - 15,000 lbs
- 5 Year Limited Warranty



2021 LOADKING

- 55 Ton Lowboy
- Construction Equipment TOP 100
2 years in a row.

**CALL NOW
TO CLAIM**

**\$6,000
IN SAVINGS**



mtmtrailers.com
brian@mtmbuilt.com
617-870-6654





1965 FORD F-600 DUMP TRUCK. 330 Truck Motor, 4 Speed With Splitter. Truck Is In Excellent Condition. I Have Owned It For Over 43 Years And Restored It. It's Just Doesn't Get Used Anymore. Asking **\$12,500.**
Call Ron @781-729-5043



FLEET DISCOUNTS

\$75 & Up

ACUSHNET WHEEL POLISHING

Used Rims Available

508-961-7528

62 SOUTH MAIN ST.,
ACUSHNET, MA



Service & Mechanic On Site



Residential ~ Commercial ~ Industrial

Mark Dillon
774-365-0222



2020 RHODES. 26' Aluminum Double Walled Smooth Side Dump Trailer, Steel Frame, 70,000# Single Point. Call 401-434-5900

HOLLISTON TRUCK

1569 WASHINGTON ST, HOLLISTON, MASS 01746
WWW.HOLLISTONTRUCK.COM • CALL 508-429-7678

**WANTED :
GOOD USED
DUMP BODIES**

LARGE SELECTION OF UNDER CDL TRUCKS !



2011 INTERNATIONAL 4300: DT466-260HP, 55K MILES, ALLISON AUTO, 26K GVW, SPRING SUSP., 5.14 GEARED RATIO, 11R 22.5 TIRES, SINGLE FRAME, AIR-BRAKES, A/C, PTO, NEW 10' GALION DUMP, TARP, PINTLE, AIR-TO-REAR. **\$47,000**



2009 INTERNATIONAL 4300: DT466-260HP, 97K MILES, ALLISON 3500 RDS AUTO, 26K GVW, SPRING SUSP., 5.64 GEARED RATIO, 11R 22.5 TIRES, SINGLE FRAME, AIR-BRAKES, A/C, PTO, 9' STEEL DUMP, 3 CHUTES, AIR-GATE, ELECTRIC TARP, PINTLE. **\$38,000**



2003 KENWORTH T300: CAT 3126-250HP, PRE-EMISS, 81K MILES, 6SPD., 26K GVW, SPRING SUSP., 4.58 GEARED RATIO, SINGLE FRAME, AIR-BRAKES/SEAT, A/C, PTO, 10' STEEL DUMP, TARP, PINTLE. **\$32,000**



2007 FORD F-650: CAT C7-230HP, ALLISON 3500 RDS AUTO, 26K GVW, SPRING SUSP., LOCKING DIFF., 11R 22.5 TIRES, DBL FRAME, AIR-BRAKES, A/C, PTO, 9' STEEL DUMP, 2 CHUTES, PINTLE REC. **\$36,000**



2011 INTERNATIONAL 4300: DT466-245HP, 75K MILES, ALLISON 3500 RDS AUTO, 26K GVW, SPRING SUSP., 5.64 GEARED RATIO, 11R 22.5 TIRES, SINGLE FRAME, AIR-BRAKES, A/C, PTO, NEW 10' WARREN DUMP, 1 CHUTE, ELECTRIC TARP, PINTLE, AIR-TO-REAR. **\$45,000**



2008 INTERNATIONAL 4300: DT466-245HP, 114K MILES, ALLISON 3500 RDS AUTO, 26K GVW, SPRING SUSP., 5.64 GEARED RATIO, LOCKING DIFF., 11R 22.5 TIRES, SINGLE FRAME, AIR-BRAKES, A/C, PTO, 10' STEEL DUMP, TARP, PINTLE, AIR-TO-REAR. **\$37,000**

THE DUMP TRUCK SPECIALISTS

Support Breast Cancer Research and Awareness





1990 CHEVY C70. Tandem Axle Dump With 11' Plow, 8.2 Diesel, 8 Speed, 52,000 GVW, No Rot, Dump Body And Frame In Very Good Condition, Smooth Dump Floor, Former Government With Low Miles, **\$15,900.** Kingston, NH
603-944-8202

Powerglide Air Test Kit Complete Powerglide Pro Tree Transbrake \$279.95 TH400 Deep Cast Aluminum Pan TH400 Billet Direct Drum Spring Retainer & Aluminum Modulator/Solenoid Hold Down Powerglide Overhaul Kit

Powerglide Deep Oil Pan Powerglide Reverse Spring Retainer Tool Powerglide Bushing Driver Set Do-it-yourself Powerglide Pro Tree Transbrake Kit \$164.95 1.80 Long Powerglide Gear Set

TSR RACING PRODUCTS
1-800-394-5889
179 Belvedere Road
Gilsum, NH 03448
WWW.TSR-RACING.COM

Powerglide Handbook written by Carl H. Munroe \$21.95

Powerglide Vent Tanks



2005 CASE 621D LOADER. Equipped With 2 Buckets, 1 General Purpose And 1 Side Dump, Also A 12' Power Angle Plow, **\$47,500 OBO.**
508-272-8007

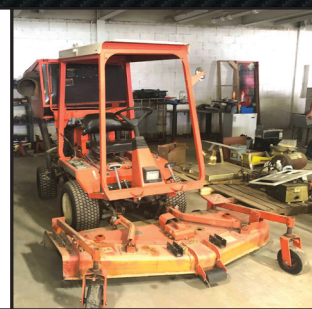

KUBOTA MOWER
\$2,500/BO,
413-531-1908

RAPID PREP

Full Service Provider of Equipment,
Supplies and Consumables

NATIONWIDE EQUIPMENT
RENTALS, SALES & SERVICE

North Kingstown, RI
Chula Vista, CA • Chesapeake, VA
Lakewood, WA

877.529.2124 / rapidprep.com

RUST NEVER SLEEPS

ENHANCED PORTABLE BLASTER PACKAGE

SURFACE PREP
POWER TOOLS

SAFETY EQUIPMENT





CAT 322L TRACK EXCAVATOR. Gd. Running, Strong, Dry Machine, Rebuilt Engine, Good Heat & AC, Bucket Is In Great Shape Plumbed 2-Way Hydraulic System, Approx. 11,000 Hrs., Ready To Work, Delivery Possible, **\$38,900.** 781-844-3868



1999 MACK CH600.
427, 18 Spd., 14K Front, 46K Rear,
11R24.5's, Air Ride, AC, Aluminum
Rims, Recent Motor With Receipts.
Working Daily. Others Available,
\$19,500.
978-208-0205

**1994 VOLVO
L90B LOADER.**
Comes With Bucket
No Forks, Runs Great,
\$32,500/BO,
413-531-1908



1967 MACK B81.
673 Power Steering,
Twin Disc Clutch, Quad Box
Trans, **\$2500 OBO.**
Sandy Hook, CT
203-257-3495



Serving You With New Ideas



**SERVING YOU
WITH NEW IDEAS
THROUGHOUT
NEW ENGLAND &
NEW YORK**

Visit
www.wbhill.com
For Specs &
More Photos

For More Tractors, Trailers, Tank Trucks, Pictures & Videos,
Please Give Us A Call Or Visit Our Website, Facebook, Or YouTube Page!

305 Shaker Rd, East Longmeadow, MA
413-525-6665
www.wbhill.com



2006 PETERBILT 379 SLEEPER TRACTOR, 18Spd.,
475 CAT Motor, 65% Michelin Rubber, High/Low Pressure Hydraulics,
One Driver, Low Miles-600K, Brakes Good, Ready To Work!
\$63,900 Call Today 781-417-3018

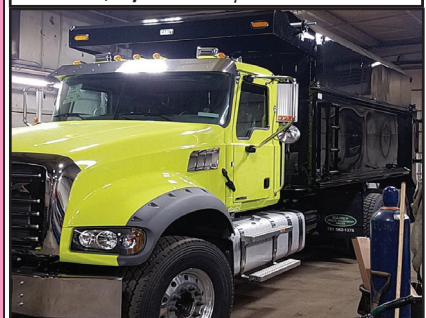

**FULL FABRICATION SHOP.
CUSTOM CHIPPER TOP'S &
BODIES. CUSTOM REAR
GATES ALSO AVAILABLE.
CALL CHRIS
CAREY AUTO PLYMPTON, MA
781-582-1378**





**Curtis
Equipment LLC**
RT.9 LEICESTER, MA
Call Us Today
508-363-1889
508-726-8653

EQUIPMENT RENTALS



**PORTABLE STORAGE
UNITS FOR RENT**
\$125/month plus Delivery
Call: 774-366-5945



2012 VOLVO ECR305CL.
Dozer Blade, Hydraulic Thumb,
Zero Tail Swing, Fully Loaded,
3070 Hours, One Owner Machine.
Wkly \$3,250
Mthly \$8,600
Buy For \$179,000
Optional: Grapple Bucket;
7500lb Hydr Hammer,
Call For Price



**2013 TEREX TA300
ARTICULATED ROCK
TRUCK.**
Rent- Weekly \$2,000
Monthly \$6,500
Buy for \$105,000

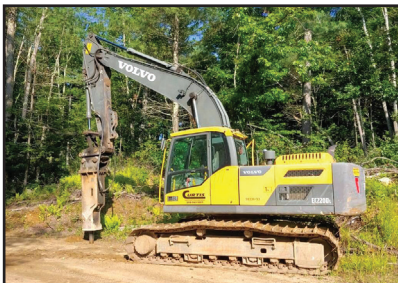

**2013 VOLVO EC220DL
EXCAVATOR.**
Rent without Hammer-
Wkly \$1,700 Mthly \$5,500
Rent with Hammer- Daily
\$1,400 Wkly \$3,500 Mthly
\$11,500
Buy for \$65,000



**2012 VOLVO
EC300DL.**
Rent- Weekly \$2,000
Monthly \$7,500
Buy for \$75,000



**2012 DOOSAN
DL200TC WHEEL
LOADER.**
Winter Rental- \$3500
Per Month / 4 Month
Minimum

Many More Machines to Rent
Check out our website Curtisequipmentrentals.com



CERRONE

A Priority Automotive Dealership

**ROUTE 1, BETWEEN 95 + 295
SOUTH ATTLEBORO, MA**

508-761-4800

WE COME TO YOU - GIVE US A CALL !



**NEW 5500 LCF
DROPSIDE DUMP**
17,950 GVW, A/C, POWER HEATED MIRRORS,
HITCH, COVER. #18364H
~~WAS \$76,830~~

\$61,495



2020 4WD RAMP TRUCK
\$108,000

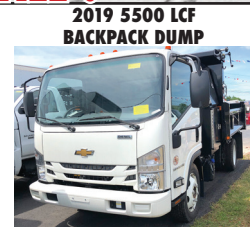

**2019 5500 LCF
BACKPACK DUMP**
17,950 GVW, A/C, POWER HEATED MIRRORS,
HITCH, COVER. #19008H
~~WAS \$80,620~~

\$64,995



**2020 C2500 UTILITY
ALUMINUM BODY**
9,900 GVW, CONV. PKG., REAR CAMERA,
SPRAY-IN-LINER, BACK RACK. #20247G
~~WAS \$53,340~~

\$45,495



**2020 K3500 UTILITY
ALUMINUM BODY**
11,100 GVW, CONV. PKG., PLOW PREP,
ELECTRIC BODY LOCK, HITCH, TRAILERING
EQUIPMENT, BACK-RACK. #20252H
~~WAS \$55,760~~

\$49,995



**2020 K3500 DOUBLE CAB UTILITY
ALUMINUM BODY**
11,400 GVW, CONV. PKG., PLOW PREP.,
ALL THE RIGHT SPECS. #20222G
~~WAS \$60,288~~

\$52,995



**2020 K1500 SILVERADO LTZ
DURAMAX DIESEL**
SUNROOF, LTZ CONV.PKG.,
20" WHEELS. #20327H
~~WAS \$57,010~~

\$50,500



**2020 K3500 DUMP TRUCK
DURAMAX DIESEL**
14,000 GVW, CONV. PKG., PLOW PREP.
#20334G

\$59,995



**2020 K3500 DUMP TRUCK
CHOOSE CHEVY OR GMC**
14,000 GVW, CONV. PKG., PLOW PREP.
#20341H, 20345G
~~WAS \$53,284~~

\$47,995



2020 C2500 PICKUPS
9,900 GVW, CONV. PKG.,
TRAILER PKG., SPRAY-IN-LINER. PERFECT FLEET
SPECS. #20164G
~~WAS \$39,668~~

\$34,995



**2020 K3500 CREW CAB
DURAMAX DIESEL**
DARK GREEN CHASSIS FOR 9' BODY, 14,000
GVW, CONV. PKG., PLOW PREP., POWER SEAT.
#20359H
~~WAS \$56,378~~

\$50,495



2020 K3500 12' RACK TRUCK
14,000 GVW, CONV. PKG., PLOW PREP.
#20341G
~~WAS \$55,778~~

\$46,995



WWW.CERRONEGM.COM
WWW.CERRONETRUCKSALES.COM

SALES PRICES INCLUDE ALL REBATES INCLUDING LOYALTY, CONQUEST, TRADE-IN

THIS AD IS COPYRIGHTED & OWNED BY TRUCK AND EQUIPMENT POST



CERRONE

A Priority Automotive Dealership

ROUTE 1, BETWEEN 95 + 295

SOUTH ATTLEBORO, MA

508-761-4800

WE SPECIALIZE IN FLEETS WITH 10+ TRUCKS. CALL US



2020 3/4 TON VANS



8,600 GVW, COMMUNICATION PKG., CHROME TRIM. #20323H
~~WAS \$37,230~~

\$32,495

2020 ONE TON VANS



9,600 GVW, GOOD SPECS. #20183G
~~WAS \$38,865~~

\$33,995

2019 KUV



9,900 GVW, FULL POWER EQUIPMENT. #19391H

~~WAS \$52,433~~

\$44,995

2019 10' HI-CUBE



9,900 GVW, ROLL-UP DOOR, PARTITION, LINING. #19354H
~~WAS \$45,633~~

\$37,495

2020 12' HI-CUBE DUAL REAR WHEELS



12,300 GVW, ROLL-UP DOOR, TIE DOWN RINGS, LINING. #20055G
~~WAS \$47,403~~

\$39,995

2020 3/4 TON VAN INDIGO BLUE



8,600 GVW, COMMUNICATIONS PKG., V-8, LOCKING AXLE, CHROME TRIM. #20335G
~~WAS \$37,960~~

\$33,495

2020 KUV



9,900 GVW, GREAT SPECS. #20314G
~~WAS \$53,893~~

\$46,495

2020 12' DURACUBE MAX

OUT FOR A WASH



9,900 GVW, SHELVING, LADDER RACKS. #20055G
~~WAS \$53,753~~

\$46,995

2020 14' DURACUBE MAX



14,500 GVW, NICE OWNER OPERATOR SPECS. #20233H
~~WAS \$74,455~~

\$66,995

2020 12' BOX TRUCK



14,500 GVW, ENHANCED AUDIO SYSTEM, AIR DEFLECTOR, ROLL-UP DOOR, LINING, ETC. #20269H
~~WAS \$59,680~~

\$48,995

2019 18' REEFER



14,500 GVW, HEAT & COOL WITH STANDBY, SIDE DOOR, NICE UNIT. #19378H
~~WAS \$82,337~~

\$68,995

NEW 20' BOX TRUCK



17,950 GVW, GOOD BODY SPECS., SAVE THOUSANDS OFF LIST PRICE. #17457H
~~WAS \$77,791~~

\$56,995



WWW.CERRONEGM.COM
WWW.CERRONETRUCKSALES.COM

SALES PRICES INCLUDE ALL REBATES INCLUDING LOYALTY, CONQUEST, TRADE-IN

THIS AD IS COPYRIGHTED & OWNED BY TRUCK AND EQUIPMENT POST





11 Commercial Way
Milford, MA 01757

HILLVIEW EQUIPMENT

SALES & RENTALS 24/7

CALL JUDE 1-508-498-0777

www.HillviewEquipment.com

Rt. 495 to exit 19,
Route 109W,
Left to Birch St,
right to Industrial Dr. Left to
Commercial Way



**2007 CAT
315CL:**
GREAT SHAPE,
WORK READY
PIECE, REBUILT
INJECTOR PUMP.
**\$70,000
BRO**



**2000 CAT
D300 SERIES
II:** THIS IS A
GREAT RUNNING
TRUCK W/ NO
ISSUES, GOOD
RUBBER AND A
TAILGATE!
\$89,000 BRO



**NEW & USED ROCK BLASTER
HAMMERS**



**2011 BOBCAT
5630:**
LOW HOURS,
OUTSTANDING
MACHINE!
\$39,000 BRO



**1999 CAT
345B1:** GREAT
MACHINE, USED VERY
LITTLE, COMES W/ 1
YEAR OLD 12K ROCK
BLASTER HAMMER,
THIS MACHINE CAN
POUND ROCK INTO
DUST! **\$199,000
BRO**



**KOMATSU PC
160LC:** VERY
GOOD CONDITION,
LOW HOURS,
QUICK CONNECT,
HYDRAULIC
THUMB.
\$69,000



**2005 CAT
345 CL:**
NO STONE LEFT
UNTURNT! RECENT
BOTTOM & FINALS,
RECENT HYDRAULIC
PUMP, CHANGED THE
CAB, NEW WIRING
HARNES, VALVE BANK
WORK, READY TO
WORK!
\$125,000 BRO



**2013 LULL
644E-42:**
(6) YES I
HAVE SIX VERY
CLEAN.....
**STARTING @
\$49,000**



**EIK LONG
REACH
PACKAGES
FROM
20 TO 160
METRIC
TONS.
READY FOR YOUR
JOB SITE.**

"MONSTER SALE"

NEW INVENTORY COMING !



**2009 CAT
336DL:**
NEW BOTTOM
RESEALED
PUMP, READY
TO ROCK!
\$149,000



**2003 CAT
330CL:**
GREAT MACHINE
W/ STRONG
BOTTOM, NEW
CHAINS- JUST
COMPLETED JOB,
FULLY SERVICED W/
HYDRAULIC THUMB.
\$79,000 BRO



**2010 CAT
725 TRUCK:**
LOW HOURS,
GOOD RUBBER,
RUNS & SHIFTS
VERY WELL!
**\$125,000
BRO**



**2012 CAT
314DI:** SAME
MACHINE AS
2013 WITH NO
TIER 4, PRICED
RIGHT AT
\$99,000



**2014 CAT
312E:**
OUTSTANDING
MACHINE, GREAT
BOTTOM, LOW
HOURS, QC, AUX.
HYDRAULICS.
**\$89,000
BRO**



2013 CAT 314:
VERY LOW HOURS,
BLADE, AUX.
HYDRAULICS, HARD
TO FIND! READY TO
WORK!
\$129,000 BRO

★ **THIS MONTH'S SPECIALS!** ★



**6 TO CHOOSE
FROM!
PRICES START
@ \$55,000**

**2017 CAT
908M:**
VERY CLEAN,
LOW LOW
HOURS, GREAT
RUBBER,
COMES WITH
3RD VALVE,
FORKS AND A
BUCKET!



**2016 CAT
308E2:**
FRESH OUT OF
THE SHOP &
READY TO WORK!
BEST PRICE
AROUND.
CALL!



Authorized Fisher
Snow Plow Dealer



HILLSIDE MOTORS

800-D American Legion Highway (Rt. 177)
Westport, MA 02790
508-636-5050

Financing Available
- Others In Stock

Family Owned & Operated Since 1969

LIKE NEW



TORO WORKMAN 3200 Commercial Utility Vehicle w/Twin Piston Hydraulic Dump, Central Hydraulics, Differential Lock, Heavy Duty Commercial Work Unit, Not A Plastic Play Toy, One Owner, Garage Kept, Only 600 Hours, Mint Condition, \$8,500.



2011 CHEVROLET SILVERADO 3500 HD Ex Cab Utility w/Rhino Liner & System-One Alum. Ladder Racks, 2WD, 6.0L V8, Auto, AC, Tilt, Cruise, 6-Passenger, RWD, 119K, One Owner, Fleet Maintained, Super Clean, \$20,900.



2007 CHEVY C3500 HD Ex Cab DRW 9' Utility 2WD. 6L V8, Auto, AC, Tilt, 6-Passenger, 60" CA, One Owner, 105K, Florida Truck, \$18,900. (Will Separate)



2012 DODGE 3500 Cummins Crew Cab 4x4 DRW 9' Flatbed. Cummins Turbo Diesel, Auto, AC, PW, PL, 6-Passenger, 60" CA, Toolboxes, Ladder Rack, 119K, One Owner, \$27,900.



2011 CHEVROLET K2500 HD 4x4 C&C. 6L V8, Auto, AC, PW, PL, Tilt, Cruise, 184K, Fleet Maintained, One Owner, \$9,900.



2012 CHEVROLET 3500 HD 9' Reading Utility. DRW, 2WD, 6L V8, Auto, AC, 60" CA, 13,200 GVW, 232K, Supervisor's Truck, Fleet Maintained, Excellent Condition, \$12,500.



2009 GREAT DANE 40' DRY FREIGHT TRAILER. Power Folding Tailgate & Side Delivery Door, Air Ride, One Owner, Fleet Maintained, \$6,500.



8' ALUMINUM UTILITY BODY. Single Rear Wheel, Body Only, 56" CA, Clean Unit, \$3,200.



877-761-7888

132 Pierce Rd. (Rt. 125)
Barrington, NH
(17 miles from Portsmouth)

877-540-3817

1400 South Willow St.
Manchester, NH
(1 hour from Boston)

THINK SNOW! GET YOUR PLOW TRUCK NOW!

33K miles

2009 IH WORKSTAR 7400
10' Dump w/Stainless Steel
Spreader, Plow & Wing. DT466
260HP, Allison Auto, 36,220 GVW,
33K Miles, stk#15731, **\$44,900.**



2010 IH WORKSTAR 7400 Sander
Body w/Plow & Wing. DT285HP,
Allison Auto RDS, Engine Brake,
98K Miles, stk#15578, **\$34,900.**



2004 IH WORKSTAR 7400 10'
Dump w/Plow, Wing & Underbody
Spreader. Pre Emission DT466
250HP, Allison Auto, 36,220 GVW,
58K Miles, stk#Con 107, **\$34,900.**



2016 IH DURASTAR 4300 CREW
C&C. Cummins ISB 240HP, Allison
Auto, 297" WB, 26K GVW, 98K Miles,
stk#15268, **\$54,900.**



2014 IH DURASTAR 4300 21'
JerrDan 2-Car Carrier. Cummins
240HP, Allison Auto, 26K GVW,
217" WB, 135K Miles, stk#Con-114,
\$57,500.



2016 PETERBILT 567 44" Sleeper.
Cummins ISX 425HP, 8LL, Engine
Brake, 53,200 GVW, 41K Miles,
stk#15728, **\$69,900.**



2016 FREIGHTLINER CASCADIA
113. Detroit 410HP, Auto 12 Spd,
Engine Brake, 167" WB, 52K GVW,
499K Miles, stk#15214, **\$35,900.**



2017 FREIGHTLINER BUS CLASS
M2 106 26' Morgan Van. ISB
Cummins 240HP, Auto, 102" W,
Lift Gate, 33K GVW, 38K Miles,
stk#15069, **\$79,900.**



2014 PETERBILT 337 26' Van w/
Lift Gate. PX7 220HP, Allison Auto,
102"W, 96" H, 33K GVW, 187K Miles,
stk#14195, **\$41,900.**



2016 IH DURASTAR 4300 24' Alum.
Van. Cummins ISB 240HP, Allison
Auto, E-Track, Tuck-Away Lift Gate,
2599 GVW, 127K Miles, stk#15184,
\$54,900.



2019 IH MV 26' Morgan Van.
Cummins 260HP, Allison Auto,
102"x102", E-Track, 25999 GVW, 87K
Miles, stk#15737, **\$62,900.**



2016 IH DURASTAR 4300 20'
Reefer Body w/Thermo King T800.
Cummins ISB 240HP, 102"H, 97"
W, Allison Auto, 25,999 GVW, 202K
Miles, stk#15436, **\$44,900.**

www.LibertyInternationalTrucks.com





877-761-7888
132 Pierce Rd. (Rt. 125)
Barrington, NH
(17 miles from Portsmouth)



877-540-3817
1400 South Willow St.
Manchester, NH
(1 hour from Boston)

THINK SNOW! GET YOUR PLOW TRUCK NOW!



2010 MACK GRANITE GU713 10.5
Yard McNeilus Rear Discharge Mixer.
MP7 405HP, Allison 4500RDS Auto,
70180 GVW, 71K Miles, stk#15599,
\$92,900.



2009 FREIGHTLINER BUS CLASS
M2 106 10' Dump w/Plow & Wing.
ISC Cummins 275HP, Allison Auto,
39K Miles, stk#15514, **\$34,900.**



2014 IH WORKSTAR 7400 w/Front
Plow, Wing Plow & Stainless Steel
Sander. DT 300HP, Allison Auto,
36,220 GVW, 58K Miles, stk#15171,
\$49,900.



2013 PETERBILT 365 24' Flatbed
w/Rear Mounted Maxilift Crane.
Cummins ISX12 425HP, Allison
4500RDS, 66K GVW, 114K Miles,
stk#15726, **Call For Details.**



2012 PETERBILT 388 6x4. Cummins
ISX15 500HP, 8LL, AC, Engine
Brake, 60,320 GVW, 477K Miles,
stk#15313, **\$64,900.**



2009 KENWORTH W900.
ISX Cummins 485HP, 10 Speed,
Engine Brake, 8 Bag Air Ride,
214" WB, 52K GVW, 224K Miles,
stk#15001, **\$39,900.**



2011 MACK MRU613 25 Yard Heil
Packer w/Cart & Container Tipper.
6x4, 325HP MP7, Allison Auto,
Camelback, 66K GVW, 179K Miles,
stk#15631, **\$104,900.**



2014 FREIGHTLINER 114SD 16'
Flatbed w/Fassi Knuckleboom.
DD13 410HP, 8LL, 12" Removable
Sides, 56K GVW, 98K Miles,
stk#15705, **\$79,500.**



2013 MACK PINNACLE CXU613.
MP8 415HP, 10 Speed, Engine
Brake, 191" WB, 52K GVW, 13K
Miles, stk#15729, **\$54,900.**



2012 IH DURASTAR 4300 Extra Cab
C&C. DT466 260HP, Allison RDS,
Engine Brake, 213" WB, 33K GVW,
156K Miles, stk#13746, **\$28,900.**



2015 IH TRANSTAR 8600. 370HP, 10
Spd Ultra Shift, AC, Engine Brake,
33K GVW, 345K Miles, stk#13794,
\$21,900.



2013 KENWORTH T800. ISX
Cummins 550HP, 18 Spd, AC,
Engine Brake, 242" WB, 86K GVW,
419K Miles, stk#15727, **\$84,900.**

www.LibertyInternationalTrucks.com

WWW.TRUCKANDEQUIPMENTPOST.COM





SALES & RENTALS

(603) 623-3669

www.TQUIP.com

Londonderry, NH | Rutland, VT | Orlando, FL

• OVER 1000 MACHINES & ATTACHMENTS IN OUR INVENTORY! •



Meet Pinky!

2012 CAT 308ECR
A/C, STD STK, AUX
HD, Q/C, 30" BKT,
HYD THUMB, HYD
BLADE, ZERO
TAIL, 18" RUBBER
TRACKS, 2700 HRS
\$69,000



1992 READ RD40B
77X37" SCREENS, LESTER PETER DIESEL
ENG, TRAILER MOUNTED, 420 HRS
\$28,500



2016 DEERE 26G
OROPS, 6200LB OPER WT, 3'10" STK, TAG
MANUAL Q/C, 18" TAG DIGGING BKT,
TAG HYD THUMB, HYD BLADE, 857 HRS
\$27,500



2014 TAKEUCHI TB138FR
OROPS, 8400LB OPER WT, 5'2" STK, AUX
HYD, TAG MANUAL Q/C, 18" TAG BKT,
HYD BLADE, 2000 HRS
\$28,500



2013 BOBCAT E32M
OROPS, 7200LB OPER WT, 4'3" STK, TAG
MECHANICAL Q/C, 16" DIGGING BKT,
HYD THUMB, HYD BLADE, 2400 HRS
\$32,500



2014 KOMATSU PC160LC-8
A/C, 8'7" STK, 24" PADS, AUX HYD,
36" STRICKLAND DIGGING BKT,
ESCO HYD THUMB, 4384 HRS
\$99,000



2012 KOMATSU PC360LC-10
A/C, 10'6" STK, AUX HYD, GEITH HYD
Q/C, 62" ESCO DIGGING BKT, HAMMER
AUTO LUBE, 32" PADS, 6630 HRS
\$125,000



2012 KOMATSU PC360LC-10
A/C, STD STK, 3/4 GRAPPLE, 90% UC,
34" PADS, FR WNDW GUARD, SUNROOF,
CMPLT WASTE PKG, 4455 HRS
\$159,000



2017 DEERE 700K LGP
EROPS, A/C, 6-WAY BLADE,
30" PADS, 2000 HRS
\$149,000

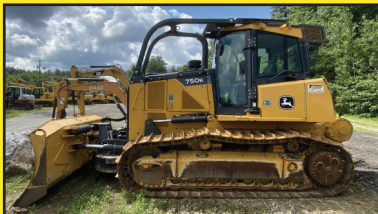

2015 DEERE 750K
EROPS, A/C, 10'8" 6-WAY BLADE,
CARCO H85 HYD WINCH, 1989 HRS
\$149,000

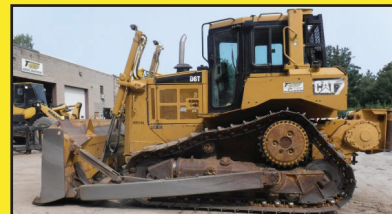

2009 CATERPILLAR D6T XL
EROPS, A/C, 24" PADS, REAR SCREEN,
S/T BLADE W/ TILT, PACAR PA56 HYD
WINCH, 10,000 HRS
\$119,000

• CALL US TODAY FOR YOUR YEAR-ROUND SALES & RENTAL NEEDS! •





**75 LATE-MODEL WHEEL
LOADERS & SKID STEERS
FOR YOUR WINTER NEEDS!**

• 1.5 TO 7CY
CAPACITY BUCKETS

• 8, 10, 12 & 14FT
PUSHERS AVAILABLE

**CALL FOR SPECIAL
WINTER PRICING!**

T-QUIP
SALES & RENTALS INC.
YOUR #1 CHOICE IN SALES
& RENTALS

(603) 623-3669
www.TQUIP.com



2015 DEERE 323E
CAB, A/C, AUX HYD, MANUAL Q/C,
72" BRADCO GP BUCKET,
13" RUBBER TRACKS, 952 HRS
\$39,500



2014 MOROOKA MST2200VD
A/C, 250HP, HST, 12' DUMP BODY,
30,000LB CPTY, 8CY HEAPING CPTY,
30" RUBBER TRACKS, 3900 HRS
\$89,000



2017 CAT 907M
EROPS, A/C, 1.4CY GP BKT,
340X80R18 RADIALS, 2420 HRS
\$65,000



2018 CAT 908M
EROPS, A/C, CAT HYD Q/C, 1.4CY GP
BKT, 2-SPD TRAVEL, 405X70R20 RUBBER,
ALL OPTIONS, CAT FORKS AVAIL, 200 HRS
\$79,000



2018 KOMATSU WA270-8
EROPS, A/C, HYD Q/C, 3.5CY BKT, RIDE
CTRL, JOYSTK CTRL, 20.5R25 RADIALS,
4161 HRS
\$109,000



2019 KOMATSU WA270-8
EROPS, A/C, HYD Q/C, 3CY BKT,
2-SPOOL ENG, 20.5R25 RADIALS, FORKS
AVAIL AT ADD'L COST, 1330 HRS
\$125,000



2013 KOMATSU WA320-6
EROPS, A/C, KOMATSU DIESEL,
JRB HYD Q/C, 3.5CY JRB GP BKT,
FORKS AVAIL AT ADD'L COST, 8150 HRS
\$79,000



2018 KOMATSU WA380-8
EROPS, A/C, HYD Q/C, 5CY BKT,
2-SPOOL ENG, 20.5R25 RADIALS, 72" HD
FORKS AVAIL AT ADD'L COST, 4153 HRS
\$159,000



2011 KOMATSU WA500-6
EROPS, A/C, 7CY GP BKT, DUAL STEER,
29.5R25 RADIALS, COMPLETE 1000HR SVC
& INSPECTION BY KOMATSU, 8395 HRS
\$129,000

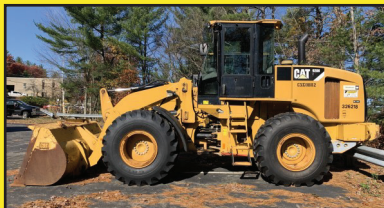

2010 CATERPILLAR 928HZ
EROPS, A/C, 2.5CY GP BKT,
20.5R25 RUBBER, 9200 HRS
\$79,000



2016 CATERPILLAR 930K
EROPS, A/C, 3CY GP BKT,
20.5X25 RUBBER, 4000 HRS, FOB FL
\$119,000



2015 CAT 966M
EROPS, A/C, 6CY GP BKT, RIDE CTRL,
JOYSTICK STEER, REAR VIEW CAM,
26.5R25 RADIALS, 9800 HRS
\$109,000

• HAMMERS • BUCKETS • GRAPPLES • THUMBS • FORKS • BROOMS •



**We are cash
buyers for
quality used
trucks and
equipment!**

BROOKSIDE EQUIPMENT SALES

WWW.BROOKSIDEEQUIPMENT.COM

978-249-4600



2014 HYUNDAI HL757TM-9A: 4,313 Hours, 3.5 Yard, Cab W/ A/C, Hydraulic Coupler W/ 3rd Valve, 6 Cyl Cummins Turbo, Backup Camera, 33K LBS, stk#L0015, **\$72,500**



2012 JOHN DEERE 650K LGP: 3,641 Hours, 6-Way Blade, Joystick Steer, LGP, Good U/C, 4 Cyl John Deere Turbo, 21K Lbs, stk#DZ243, **\$47,500**



2008 JLG 400S: 1,766 Hours, 40 Ft Boom Lift, 34 Ft Horizontal Reach, 4x4, 8 Ft Basket, 4 Cyl Perkins Diesel, stk#AE914, **\$22,500**



2016 CATERPILLAR 308E2 CR: 3,381 Hours, 34" Bucket, Cab W/ A/C, Auxiliary Hydraulics, 77" Blade, 2 Speed, Swing Boom, Pattern Changer, 19K LBS, stk#XC534, **\$59,900**



2013 JLG G9-43A: 2,587 Hours, 9K LB Lift, 43 Ft Lift Height, 30 Ft Horizontal Reach, 4x4, Orops, Tilt Body, 6 Ft Forks, 4 Cyl Cummins Turbo, 100 HP, Aux Hyd, stk#FL992, **\$44,500**



2012 JOHN DEERE 624K: 9,731 Hours, 3.5 Yard Machine, 8 Ft Forks, Aux Hyd, 6 Cyl JD Turbo, 20.5R25 Good Rubber, 36K Lbs, stk#LO708, **\$62,500**



2017 CATERPILLAR 304E2 CR: 1,146 Hours, 22" Bucket, Auxiliary Hydraulics, 77" Blade, 2 Speed, Swing Boom, 9K Lbs, stk#MX774, **\$39,500**



2013 CASE 580N: 2,066 Hours, 4x4, X-Hoe, Cab, Turbo, Pilot Controls, 22" Bucket, stk#BH499, **\$37,500**



2012 SKYJACK SJ66T: 2,098 Hours, 66 Ft Boom Lift, 4x4, 8 Ft Basket, 4 Cyl Deutz Diesel, 64 HP, Stk#AE534, **\$27,500**



2012 GENIE Z60/34: 2,943 Hours, 60 Ft Knuckle Boom, 34 Ft Horizontal Reach, 4x4, 8 Ft Basket, 4 Cyl Perkins Diesel, Jib, stk#AE018, **\$29,900**



2013 CATERPILLAR 908H2: 4,184 Hours, 1.2 Yard, Cab W/ A/C, Hydraulic Coupler W/ 3rd Valve, 4 Cyl Cat C3.3B Turbo, 74 HP, 14.5K Lbs, stk#BH331, **\$44,500**



2004 KENWORTH T800: 373,149 Miles, Triaxle, 16 Ft Steel Body, Cummins Power, Rubber Block Suspension, 20K F, 16K P, 44K R, stk#TK538, **\$59,900**



2011 CATERPILLAR 950H: 8,050 Hours, 4 Yard Machine, 8'10" Forks, Cab W/ A/C, 6 Cyl Cat C7 Turbo, 300 HP, stk#LO604, **\$67,500**



2010 CAT IT38H: 12,216 Hours, 4 Yard, Cab W/ A/C, Hydraulic Coupler W/ 3rd Valve, 6 Cyl Cat C6.6 Acert Turbo, 36K Lbs, stk#LO392, **\$59,500**



2016 BOBCAT S595: 773 Hours, 2200 Lb Lift, Cab W/ A/C, Aux Hyd, Hyd Coupler, 2 Speed, Hand/Foot Controls, 6.8K LBS, stk#SK313, **\$34,500**



2008 GENIE S100: 1,137 Hours, 100 Ft Boom Lift, 75 Ft Horizontal Reach, 4x4, 8 Ft Basket, 4 Cyl Deutz Diesel, stk#AE585, **\$31,500**



2014 CAT 312E: 2,040 Hours, 34" Bucket, Manual Thumb, Hydraulic Coupler, 2 Speed, Good U/C, Backup Camera, 4 Cyl Cat C4.4 Acert Turbo, 30K Lbs, stk#XC696, **\$77,500**



2015 JOHN DEERE 244K: 3,873 Hours, 1 Yard Bucket & 4 Ft Forks, Cab W/ A/C, Hydraulic Coupler W/ 3rd Valve, 2 Speed, 4 Cyl Yanmar, 12.5K LBS, stk#LO917, **\$47,500**



2012 WESTERN STAR 4900EX: 441,009 Miles, 10 Wheel Daycab, Detroit DD15, 560 HP, Fuller 18 Speed, Air Ride, 14,700 F, 46K R, Wetline, stk#TK554, **\$47,500**



2015 CATERPILLAR CT660S: 173,730 Miles, 10 Wheel Daycab, Cat CT13 Twin Turbo, 475 HP, Fuller 13 Speed, 13,200 F, 46K R, Air Ride, A/C, 198" Wheelbase, stk#TK650, **\$39,500**

60 STATE RD, PHILLIPSTON, MASS

978-249-4600

EMAIL: KEVIN@BROOKSIDEEQUIPMENT.COM



ALLEGIANCE TRUCKS

2181 Providence Highway | Walpole, MA 02081

(508) 668-3112 | (800) 225-4808

www.AllegianceTrucks.com



NEW-2019 INTERNATIONAL RH
Navistar A26, 10-Speed Automatic.
GVW 32,000. Stock #800120



NEW-2020 INTERNATIONAL MV
Cummins ISB, 6-Speed Automatic.
GVW 25,999. Stock #401581



NEW-2019 INTERNATIONAL CV
Navistar 6.6L D, 6-Speed Automatic.
GVW 19,500. Stock #300059



NEW-2018 INTERNATIONAL RH
Navistar A26, 10-Speed Manual
GVW 52,000. Stock #800127



NEW-2021 INTERNATIONAL LT
Cummins ISX15, 10-Speed Auto.
GVW 52,000. Stock # 800132



NEW-2020 FORD F550
6.7L Power Stroke, 6-Speed Auto.
GVW 19,500. Stock #550854



NEW-2019 FORD F550
Ford 6.7L, 6-Speed Automatic.
GVW 19,500. Stock #550821



NEW-2019 FORD F550
6.7L Power Stroke, 6-Speed Auto.
GVW 19,500. Stock #550773



NEW-2019 FORD F650
Ford 6.8L, 6-Speed Automatic.
GVW 25,999. Stock #650598

CALL SALES FOR MORE DETAILS!

☐ Marty Castrechini

☐ David Pardi

☐ Steve Albano

☐ Dominick LaGambina

☐ Kathy Wilkinson

OCT 9 BER
BREAST CANCER AWARENESS MONTH

Support. Admire and Honor

NOW Locations in MA, CT, NY & ME! For all locations visit our website! www.AllegianceTrucks.com





PRODUCTS & SERVICES

1-508-917-8889 | eess-llc.com

9 Pioneer Drive | North Oxford, MA 01537



FRONT LOADERS

Heil® front loaders are legendary. Renowned for their durability, dependability and toughness, they are a proven leader in waste collection.

The **Curotto-Can**



THE CUROTTO CAN

A front loader equipped with a Curotto-Can® has the fastest load time of any automated system which means you can service more customers and maximize your productivity.



REAR LOADERS

The family of Heil® rear loaders are available in a variety of body sizes from small, under CDL 9 yd and 11 yd up to big, high compaction 32 yd commercial bodies.



SPLIT BODY REAR LOADERS

The Heil® 4060 split body is the #1 choice for haulers who pick up multiple waste streams and prefer to use 1 truck instead of 2.



SIDE LOADERS

Heil® Automated side loaders are built to last and engineered to optimize your productivity, improve efficiency and reduce your costs.



CNG TRUCKS

Heil® has a patented CNG front load body tailgate that can store 105 DGE. Heil also offers top of body, front of body & frame mounted CNG systems.

Galbreath



CABLE ROLL-OFF HOISTS

Galbreath® roll-off cable hoists remain the standard for the waste industry and have hoists to meet most applications and regionally specific needs.

Galbreath



HOOKLIFT HOISTS

Galbreath® hook hoists offer greater versatility, maneuverability, exceptionally fast cycle times and up to a 62-degree dump angle for clean discharge.

Galbreath



CONTAINER HANDLERS

The Galbreath® Loaded Container Handler (SLCH) transports front load and rear load containers on top of the truck and containers are sit level to minimize trash spillage.

Galbreath



CONTAINER HANDLERS

The CH8000 Container Handler is ideal for container delivery, pickup and placement, as well as moving empty or full containers around a yard.

PETERSEN INDUSTRIES



GRAPPLE TRUCKS

Petersen grapple trucks are used by over 1,000 municipalities, public works departments and waste collection companies.

PETERSEN INDUSTRIES



CONTAINER TRANSPORTERS

Petersen container transporter trucks can haul more containers faster, easier and more efficiently.





PRODUCTS & SERVICES

1-508-917-8889 | eess-llc.com

9 Pioneer Drive | North Oxford, MA 01537



BAYNE TIPPERS & LIFTERS

Bayne offers a diverse line of cart tippers and lifters that are second to none, with models that work with almost any application and budget.



PERKINS LIFTERS

Offering over 70 products and accessories for cart tippers and lifters that are both durable and dependable.



LIFTING & DUMPING SYSTEM

QWIK-TIP RHINO-XL is a patented commercial rear load container attachment designed to improve safety and speed up collections of commercial accounts.



JOHNNY JAWS

Johnny Jaws enables any front loader to also dump rear load containers



ON-BOARD TRUCK SCALES

Electronic on-board technology for real-time accurate weight data.



3RD EYE CAMERA SYSTEMS

3rd Eye offers the very best truck onboard camera systems, collision avoidance radar, vehicle analytics, DVR's and more.

TRUCK RENTALS

FULL LINE OF GARBAGE TRUCK & ROLLOFF RENTALS



EESS has a dedicated rental fleet of professionally maintained garbage trucks & Roll Off rental trucks. Front, side and rear loaders all immediately available as well as roll off trucks.

PARTS

WE'VE GOT THE PARTS YOU NEED IN STOCK



EESS has an extensive parts inventory, from small parts to major components. We stock genuine OEM parts have the parts you need.

SERVICE

FULL TRUCK & BODY SERVICE AND REPAIRS



EESS performs all levels of service and repair work. From standard preventive maintenance to complete body refurbishment and everything in-between.

MOBILE SERVICE

WE GET YOU BACK ON THE ROAD FAST



EESS provides on-call mobile support and on-site assistance to repair or troubleshoot your equipment.



STONEHAM



617-733-0773

MANY NEW FINANCE OPTIONS AVAILABLE



2020 F350 ALUMINUM SERVICE BODY.
4X4, V8 Gas, Auto, STX Package, rear View Camera, 4G Wifi, #201087
\$48,999



2020 F450 4X4 DUMP. 9' Body, 3-4 Yd, Diesel, Power Equip Pkg. Running Boards, #201075 **ON SALE**



2019 F550 ALUMINUM LANDSCAPER. 4X4, 9' Truck Craft Landscape Spec Dump, Diesel, Payload Up Grade, PW, PL, 19,000 GVW, #194131 **\$60,499.**



2019 T350 PASSENGER VAN. V6, Auto, AC, PW, PL, Rear View Camera, Running Boards, Bluetooth, Luggage Area, #194401 **ON SALE**



2020 F550 LANDSCAPE DUMP. 4X4, Diesel, 19,500 GVW, PW, PL, Running Boards, 12' Body, Payload Up Grade, #201065 **ON SALE**



2019 E350 CONTRACTOR SPECS. V8 Gas, Auto, PW, PL, AC, #194940 **\$39,499**

MANY NEW FINANCE OPTIONS AVAILABLE



2020 F350 RWD STAKE BODY. V8 Gas Engine, 10 Speed Automatic Transmission, 12' Rugby Body, Power Equipment, SYNC AppLink For Navigation & Music, #201204



2019 T240 CARGO VAN. V6 Gas, Auto, PW, PL, Rear View Camera, Cargo Floor Liner, #194153



2019 E350 SERVICE UTILITY VAN. Premium CD Stereo, PW, PL, Ladder Racks, Pass Thru Door, Remote Keyless, Cruise, #104933 **\$44,399.**



NEW E350 DURA CUBE 14' VAN BODY. Pull Out Ramp, Roll Up Rear Door, Step Bumper, V8 Gas, Pass Thru Door, E-Tracks, #21025



2019 E350 10' CUBE VAN. SRW, V8, PW, PL, CD Stereo, CYNC Voice, Remote Key, AC, Pass Thru Door, #194866 **\$35,295**



2019 E350 KNAPHEIDE UTILITY BODY. V8 Gas, PW, PL, AC, Premium CD Stereo, Cruise, SYNC, Remote Key, Strop Lights, #194935 **\$43,300**



COMMERCIAL VEHICLE CENTER

www.StonehamFordTrucks.com

211 MAIN ST. STONEHAM, MA 02180

Mon-Fri 8:30am-8pm Sat 9-5pm Sunday 11-4

ALL PRICES NET & INCLUDE ALL AVAILABLE REBATES TO DEALER

Call Bill Pollack 1-617-733-0773 or billpollack@stonehamford.com

COMMERCIAL VEHICLE CENTER



STONEHAM



617-733-0773

MANY NEW FINANCE OPTIONS AVAILABLE



2019 E350 UTILITY BODY. 12' Dura Cube, Ladder Racks, 50" Rear Door, PW, PL, V8 Gas, Premium CD Stereo, Remote Key, #194957 **\$43,290**



2019 F350 SERVICE BODY. 4X4, Electric Locking Axle, V8 Gas, SYNC, Power Equipment Group, Step Boards, Plow Prep, 110 Outlet, #194793 **\$42,095**



2019 F350 XL PLOW TRUCK. Rear View Camera, Power Equip Package, 4X4, Boss Plow, Stereo, SYNC, Pwr Heated Mirrors, #194040 **\$38,290**



2019 F450 DUMP TRUCK. Diesel, Auto, 4X4, Stereo, SYNC, Power Group Package, Step Boards, PW, PL, Power Heated Mirrors, #193051. **\$53,290**



NEW F350 STAINLESS STEEL DUMP BODY. 4X4, V8 Gas, Automatic, PW, PL, #20528



2019 F350 DUMP TRUCK. Diesel, Auto, 4X4, Stereo, SYNC, Power Group Package, Step Boards, PW, PL, Power Heated Mirrors, #194501 **\$52,200**

MANY NEW FINANCE OPTIONS AVAILABLE



2020 F350 DURAMAG SERVICE BODY. 4X4, V8 Gas, SRW, 8' Aluminum Body, PW, PL, Heated Mirrors, STX Package, #201212 **ON SALE**



NEW SUPER DUTY F350 CREW CAB UTILITY. V8 Gas, Auto, Preferred Equipment Group, 2WD, Rear View Camera, #201464



2019 F350 4X4 PICKUP. 8'6" Stainless Steel V-Plow, V8 Gas, 11,300 GVW, Skid Plates, Power package, #194761 **\$42,290**



2019 F350 DUMP TRUCK. 4X4, 2-3 Yard Duraclass Body, Diesel, Auto, PW, PL, Snow Plow Prep, Power Heated Mirrors, #194113 **\$51,495**



2019 F550 SERVICE BODY. 4X4, V10 Gas, Auto, PW, PL, #194261 **\$52,000**



2020 F250 WORK TRUCK. 4X4, 8' Boss Plow, Power Equipment Package, STX Package, 10,000 GVW, #20367 **\$43,895**



COMMERCIAL
VEHICLE CENTER

www.StonehamFordTrucks.com

211 MAIN ST. STONEHAM, MA 02180

Mon-Fri 8:30am-8pm Sat 9-5pm Sunday 11-4

ALL PRICES NET & INCLUDE ALL AVAILABLE REBATES TO DEALER

Call Bill Pollack 1-617-733-0773 or billpollack@stonehamford.com



COMMERCIAL
VEHICLE CENTER



GLOBAL Truck Traders, Inc.

603-239-7008

Find us on Facebook



524 KEENE RD. (RT.10) WINCHESTER, NH 03470 • WWW.GLOBALTRUCKTRADERS.COM



**WE BUY MACKS & ALL OTHER TRUCKS!
IMMEDIATE PAYMENT – CALL TODAY!
Do you have a Mack or other used truck for sale?**

**Running trucks, parts trucks, damaged trucks of all makes & models wanted.
Call Bruce or DONNY 603-239-7008**



2002 MACK CH613.

427HP, Eaton 13 Speed, Jake Brake, 2 Line Wet System, 14K F/A, 46K R/A, 194" WB, 614K Miles, stk#7906, \$22,000.



2007 FREIGHTLINER COLUMBIA 120 C&C. Mercedes 450HP, Allison Auto, Engine Brake, 212" WB, 64K GVW, 411K Miles, stk#49114, \$29,900.



1979 MACK R685ST. 300 HP E6 2V, Engine Brake, 5 Spd, Fully Restored w/ New Frame & Tires, 50K GVW, 8K Miles, stk#5630, \$17,500.



2013 MACK CXU612. Only 405K Miles, Mack 345 HP with Mdrive Automatic Transmission. Excellent Running And Ready to Haul Your Loads, stk#4904, \$19,900.



1996 MACK CH613. E-7 427 HP, 8LL, Engine Brake, 56K GVW, 192" WB, Double Frame, 654K Miles, stk#59920, \$19,900.



2012 MACK VISION CXN612. MP7 345 HP, Fuller 10 Speed, 35K GVW, 156" WB, 479K Miles, Runs Great, stk#4761, \$18,900.

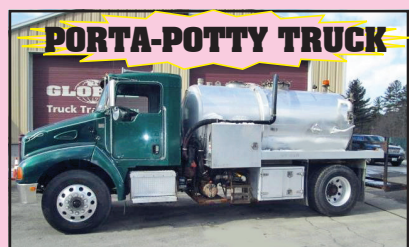

2007 KENWORTH T300 Porta Potty Truck. CAT C7, Fuller 8LL, 190" WB, Progress Aluminum 3-Compartment Tank, 295K Miles, stk#208829, \$24,900.



**SPOKE, HUB & BUDD
WHEELS, BEARINGS,
SEALS, CONVERSIONS!**



**INSPECTED & REBUILT
ENGINES**



**DIFFERENTIALS,
PUMPKINS, CHUCKS...
INSPECTED GEAR SETS
AND ALL THE PARTS TO
REBUILD YOUR OWN!**



**REAR AXLE HOUSINGS.
CAST, STEEL, AIR RIDE
AND CAMELBACK.**

YOUR NUMBER ONE CHOICE FOR MACK PARTS, CALL DONNY at 603-239-7008
524 KEENE RD. (RT.10) WINCHESTER, NH 03470 WWW.GLOBALTRUCKTRADERS.COM
PORT DELIVERY AVAILABLE • FINANCING AVAILABLE





1997 INTERNATIONAL SANDER.

Closed Loop System, Ready For State Plowing W/Wing On Right Side, **\$5800.** Call Jim, 413-530-5369

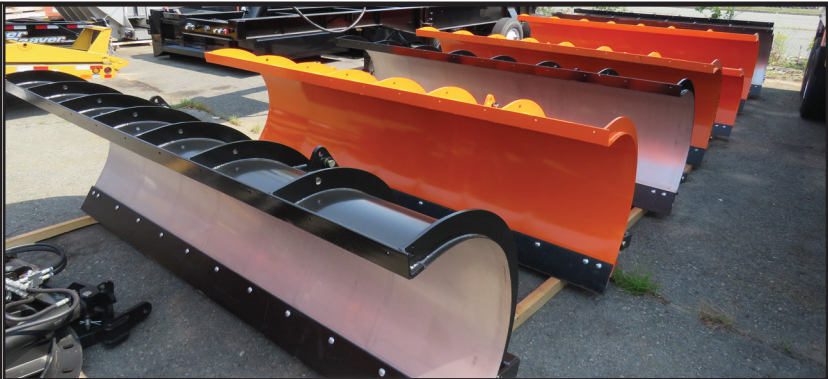

ARE YOU READY???

STAINLESS STEEL & STEEL HIWAY PLOWS
11X36 & 11X42. OTHER SIZES AVAILABLE.
CALL NOW FOR BEST PRICING. CTE SEEKONK, MA
508-336-6215



CM FLATBEDS: STEEL AND ALUMINUM. Call With Your Needs.
 Call Chris 781-582-1378. Plympton, MA

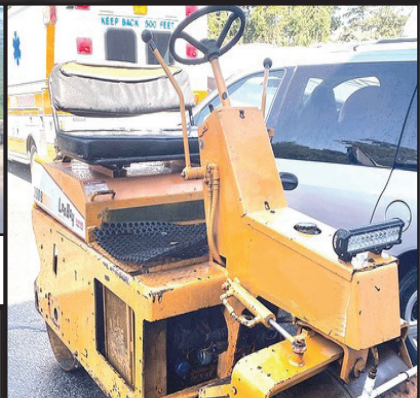

2006 LEEBOY 300.
 Asphalt Roller, Diesel, Everything Runs And Works As It Should, Added New Halogen Lights, **\$6000.** 781-760-5494



2013 MAC 50' CONESTOGA TRAILER.
 802-500-7099



2015 MITSUBISHI FE160. Rack Body, 4 Cyl. Diesel, Auto, A/C, Rust-Free, 109K Miles, Always Serviced, Like New 14' Heavy Duty Non-Dump Rack Body, No Gate, Work Ready, 978-462-1000, www.Westsidetruckequipment.com



1997 MACK SANDER COMBO.
 Low Miles, Well-Maintained, State Ready W/Closed Loop System, Good Rubber, New Paint, **\$18,500.**
 Call John, 413-522-3729



2006 INTERNATIONAL 4400 OIL TRUCK.
 Aluminum 3200 Gal Tank, Allison Automatic, 360K Miles On DT466, Runs Perfect, **\$16,900.**
 401-255-7325



2000 PETERBILT 330. Fully Rebuilt, 34k GVWR, Like Brand New 10' Dump, Asphalt Shoot, CAT 250hp, 3500 Allison Auto Trans, Diesel, CDL, 25 Ton Pintle Hook, Air Brake, Work Ready, Super Clean Inside & Out. **\$32,500** 203-667-7893



www.bhtrailersandplows.com

6 Center Parkway
Plainfield, CT
06374

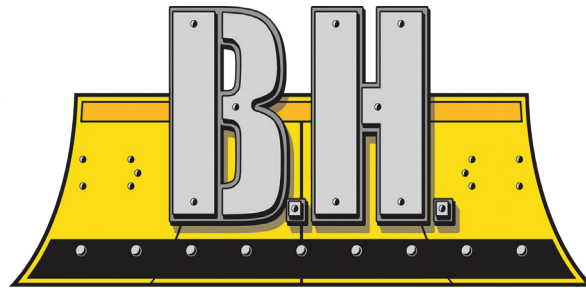

TRAILERS AND PLOWS

860-949-7863

2207 Hartford Ave.
Johnston, RI
02919



BOSS PRE-SEASON SNOW PLOW SALE!



CM PL Flat Bed 8-14 Ft. in
stock Rack Body Panels
available Starting at \$1,995



DURAMAG Flat Beds
with 10 inch apron,
Starting at \$2,325



DURAMAG Heavy Duty
Dump Body with
Sub-Frame, 9 Foot, \$7,995



DURAMAG Landscape Body,
Extruded Side with side door,
11 Foot In Stock



BIG TEX TRAILERS BACK IN STOCK!
Loads Arriving Daily!



BOSS PLOWS
Straight, Half-Ton, and V-Plows
In Stock!



BOSS Skid Steer Pushers
Steel and Rubber Cutting
Edges Available



CM RD Beds
Over 100 Beds
IN STOCK!!

Cash and Carry!
Starting At
\$2,595



CM Service Bodies
All Sizes
IN STOCK!!

Cash and Carry!
Starting At
\$5,995



R&R INDUSTRIES
 www.RRTrucksAndEquipment.com • Sales@RandRind.com
 195 Rocus Street, Springfield MA 01104 **413-733-2118**

We Buy All Scrap Metals



Call With
Your Size
Lots More In
Stock!

Guaranteed
Used
Tires

Virgin Steer,
Drive &
Trailer Tires

Truck Tires
 Many Matched Sets
 Of 4 And 8
 & Rims Too
 295/75/225
 10:00 x 22.5
 11:00 x 22.5
 12:00 x 22.5
 9:00 x 20
 10:00 x 20
 8:25 x 20
 11x20



2020 KUBOTA MODEL KX040-4. Mini Excavator, Mint Condition, 85 Hours, 2 Ft., 3 Ft., & 30" Buckets, Full Warranty, **\$52,000.** 860-642-6310



2007 FREIGHTLINER TANDEM.
 Reefer Unit Is In Exc. Cond., Low Hours,
 26 Foot Body, Lift Gate, Tires 90%, Truck
 Ready To Work, Needs Nothing,
\$22,500. 413-530-5369



GET READY FOR SNOW! CAT 966C. SN:76J12621,
 6 Cy, Diesel 3306, 4 Yd. Bucket B.O.C.E, Tires 23.5.25,
\$32,800 OBO. Falmouth, MA 774-392-2406

JACK MADDEN FORD



NEW F350 4X4 WITH FISHER PLOW. Stk.#2824.
 JACK MADDEN FORD PRICE: **\$42,441*** 888-817-7979



2020 TRANSIT T250 THERM-O-KING REFER:
 3.5L V6, Power Group. **\$59,578.**
 Call Chris Uhl. Framingham, MA
 617-775-9447





JACK MADDEN FORD

888-817-7979

**ANNOUNCING!
MEDICAL
PROFESSIONALS
BONUS CASH***

BUILT TO LEND A HAND!

50 PLOW TRUCKS READY TO GO



NEW F350 4X4 WITH FISHER PLOW. SPECIAL WINTER PRICING!



**2019 FORD F350 DRW XL 4X4 REG CAB READING UTILITY BODY: Power Group, stk#93154, MSRP: \$53,624.
DISCOUNT: - \$6,368.
JACK MADDEN TRADE: - \$1,000.
JACK MADDEN PRICE: \$46,256.***



**New 2019 E350 CUTAWAY 158" WB
6.2L V8, Power Group, stk# 36444 MSRP: \$44,193.
DISCOUNT: - \$4,664.
JACK MADDEN TRADE: - \$1,000.
JACK MADDEN PRICE: \$38,529.***



**NEW F350 XL 4X4 DRW 9' DUMP BODY:
STK#93157. \$56,114***



**NEW 2019 F350 XL 4X4 L PAC DUMP BODY: 6.2L V8, POWER GROUP, A/C, stk.# 4282 MSRP: \$76,354. DISCOUNT: - \$6,801.
JACK MADDEN TRADE: - \$1,000 JACK MADDEN PRICE: \$68,553.***

**0% Financing
on Select Super
Duties. Call**

GO TO WWW.JACKMADDENFORD.COM

JACK MADDEN FORD

825 Providence Hwy Rt.1 Norwood, MA

888-817-7979



*All prices include incentives for qualified buyers. For trade assist, must have 2016 or new trade. All vehicles require dealer financing. Some prices include snowplow incentives. See dealer for complete details.





JACK MADDEN FORD

888-817-7979



**SPECIAL
WINTER
PRICING ON
PLOW TRUCKS.**

BUILT TO LEND A HAND!
50 PLOW TRUCKS IN STOCK NOW!



NEW F550 DRW 9' DUMP: STK#11059.
\$59,801*



NEW F350XL DRW 4x4 LANDSCAPE BODY:
6.7L DIESEL. Power Group. MSRP: \$66,055
Stk.#93162
DISCOUNT: - \$8,483
Jack Madden Trade Assist: -\$1,000
Jack Madden Price: \$56,572*



NEW F350 SUPER DUTY F350 XL 4x4 Utility Body:
6.2L Gas, Power Group. Stk.#79367
MSRP: \$52,995
DISCOUNT: -\$6,350
Jack Madden Trade: -\$1,000
Jack Madden Price: \$45,605*



NEW F550 XL Reg. CAB DRW 4x4 DUMP: 6.8L Gas, Power Group.
Stk.#5990 MSRP: \$60,320 DISCOUNT: -\$5,688
JACK MADDEN TRADE ASSIST: -\$1,000
JACK MADDEN PRICE: \$53,632*



NEW 2019 F550 4x4 CHASSIS'S Available.
CALL FOR INFORMATION



NEW F550 XL DRW 4x4 11' Dump Body:
stk#89754 MSRP: \$59,310. DISCOUNT: - \$5,678.
JACK MADDEN TRADE: - \$1,000.
JACK MADDEN PRICE: \$52,632.*

**0% Financing
on Select Super
Duties. Call**

GO TO WWW.JACKMADDENFORD.COM

JACK MADDEN FORD

825 Providence Hwy Rt.1 Norwood, MA

888-817-7979



*All prices include incentives for qualified buyers. For trade assist, must have 2016 or new trade. All vehicles require dealer financing.
Some prices include snowplow incentives. See dealer for complete details.



**KAWASAKI
80Z2
LOADER.**

3.5 Yd., Cummins
Powered Solid
Engine,
Powerful Snow
Machine!!
\$15,000.
For Details
Call Paul,
860-212-4846



**2011 KENWORTH W900
HEAVY SPEC TRACTOR.** Headache
Rack With Cabinet, Strobe Lights, Wet
Line, Leather Seats, 18 Speed, Cummins
ISX, 550,896 Miles, 802-500-7099



1995 DODGE RAM 3500, Rack Body, Dually,
Needs Engine And Trans. Work, Needs Some TLC. **\$1,500**
Call Today! 781-417-3018

**KENT 40G HYDRAULIC
HAMMER.**

Just Rebuilt With Warranty,
Bracket Fits A Komatsu PC400,
Needs At Least A 330
Excavator, **\$29,500.**
Call Jesse
401-855-1178

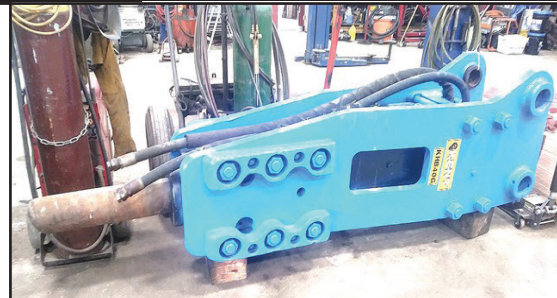

**1587 Portland Cobalt Rd
Portland, CT 860-342-2600**

See more @ MORINDIESELFORESTRY.COM



GET READY FOR SNOW!
SnowWolf And
Metal Pless
In Stock



KOBELCO SK70.
Power Packed Excavator With
Mulcher For Sale Or Rent



HITACHI 50U With FAE
Forestry Mulcher
For Sale Or Rent



CAST LOADERS.
Kubota Diesel, Telescopic
Boom, Aux Hydraulics

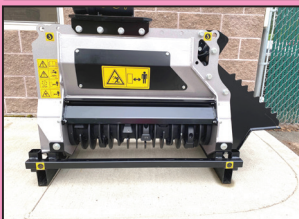

FAE BL1 Forestry Mulcher
For 4.5 to 8 Ton Machines
\$19,000



**CAST SSQ22 WORKY
QUAD STAND** On Mini Skid
Steer, Aux Hydraulics, Perfect
Sidewalk Machine, **\$19,995**



FAE STC/SSL Skid Steer
Stone Crusher, Crushes
Rocks Up To
12" And 6" deep



FAE DML/SSL-150VT
Low Flow Skid Steer Mulcher-
DEMO UNIT



508-328-8938

THE TRUCK STORE

www.TruckStoreSales.com

Mon-Fri 8:30-5pm
Saturday 8:30-4pm

1700 Broadway - Rte 138 - Raynham, MA • Take Exit 8 Off Rte 495, East Rte 138, On Your Left

2020 INTERNATIONAL 26' BOX TRUCK:
Cummins Diesel, Automatic. ONLY 6K miles!
**2005 MACK CV 713
CAB & CHASSIS:
AUTOMATIC,
20F/52R,
30K MILES!**
2016 KENWORTH C/O CHASSIS: Cummins
Diesel, Allison Auto., Under CDL. 65K miles.
Many Bodies available.2014 INTERNATIONAL 43 Passenger Bus
w?wheel chair lift. Diesel, Automatic. Only 40K
miles, Clean & runs great.

100k Miles

2007 Kenworth T300 Thermo King TS200 Refer
body 330 CAT, Allison automatic, 12F/40R.2013 HINO Diesel, Automatic, 20K Pound HOOK
LIFT, Under CDL. Excellent Condition.2014 IH Ext Cab 10' Dump Body: Diesel,
Auto., & 0K mls. Under CDL \$39,9952015 INTERNATIONAL DURASTAR 50' Bucket
Truck: DT 466, Allison Auto. 14F/23R, 29K miles.2017 IH 24' Refer Body: Auto.,
82k miles. Call2009 CHEVY C4500 16' THERMO KING Refer
Body w/Stand-by: Gas, Auto. 89k miles, nice
clean truck.

6 AVAILABLE

2003-2004 & 2007 MOFFET FORK
LIFTS. Nice condition. Low hours.2007 MACK MR Front Load Rubbish
Truck: Diesel, Automatic.2004 MACK Tri Axle 32 Yard Rear Load Rubbish
Truck. 350 HP MACK, Allison Automatic.2005 MACK Tractors: 460 H.P., 18 speed, air ride,
wet system, Jake, 46k locking rears, 350 to 400K
Miles. \$25,0002005 GMC C 6500 WAYNE SUPER 6 yard Body.
Big DURAMAX Diesel, Allison Auto. Under CDL.
Only 90K miles. Very nice, Runs like new.2016 ISUZU NRR: Diesel, Auto. Low miles.
Also 2011 Available. Refer. Bodies in stock too.USED 12' to 26' REFER & VAN BODIES
Call with your needs.2004 MACK MR: Stainless Steel Tank,
Diesel, Auto., 12K miles. Call2007 INTERNATIONAL 26' Moving
Truck. Clean. Call for more info.1999 MACK HD: 17.5 yard dump, 12 yard SS Sander.
room for lift axle, 400HP. Hurry! Snow is on the
way. Will sell Sander separately ALSO 12' plow and
wing plow.2000 MACK RD 688SX 14' Dump Body,
350 H.P., Auto., 18F/58R, LOW miles, Very clean.2013 HINO Refer Body: Diesel, Auto.,
3 Available. Many other HINOS available!
Excellent Condition.2016 FREIGHTLINER Cummins Diesel,
Automatic, Only 38K miles. Will Sell with or
W/O body.2006 PETERBILT 25 Yard Rear Load Rubbish
Truck: Auto., Cummins, 86K miles. Call2003 MACK ROLL OFF: 75,000 lb. Roll
Off. Auto., 58R/20F, 60K miles. Call2015 IH 26' Tandem Axle Refer: New Refer being
installed. Auto., low hours on Refer. call
**Late model ISUZU 4 Cylinder
Diesel Engine & Transmission.
Call for Details.**
**2006 USED MACK Engines!
ALLISON Transmissions. ALSO:
2004 MITSUBISHI
4 & 6 Cylinder Engines.**



9' MEYERS POWER ANGLE SNOW PLOW. Complete, Including Truck Side Equip, Removed from 2012 GMC 3500, Will fit 2007-2017 GM 2500's & 3500's, 2 Available, **\$1,500.** Each OBRO, Cash Talks, Westport, MA 508-636-5050



PORTABLE LINE BORING

WELDING • FABRICATION • REPAIRS

DAVID GOKEY

AFFORDABLE LINE BORING

Serving CT, MA, RI, Southern NH, VT

413-530-0242 Call/Text

davidgokey70@gmail.com

MC, Visa, AMEX, Discover



KOEHRING 6625 EXCAVATOR. GM Diesel 8.2, Fix Up Or Parts, **\$6,900 OBO.** Falmouth, MA 774-392-2406



1996 FRUEHAUF 53' SEMI TRAILER. With Full Belly Boxes, **\$3500.** 781-789-4141

What's In Your Toolbox?



- BUY, SELL, TRADE - FAST
- FROM NEW TO USED, IT'S ALWAYS FRESH
- AND A HANDY RESOURCE, TOO

1-888-887-0505

www.TruckAndEquipmentPost.com



2001 FORD F450.

Diesel, 4X4, Exc. Shape, Dump Body New, S.S. Sander, 9 Ft. V-Plow, Ready To Go. Asking **\$12,500.**

413-530-5369

Lowbed
Johnson

1-800-660-2412

Moves Construction Equipment

Serving Massachusetts and Southern New Hampshire

2010 PRENTICE SKIDDER,
Four Way Grapple
W/ Winch, Ready
To Work!
\$22,000
Call Today!
781-417-3018





2021 Talbert 55 Ton Lowbed,
26' Well, 18" deck height, air
ride, 2 king pin settings,
3rd air lift, alum wheels



2021 Landoll 440,
50' long, aulm wheels, wireless
remote, 20,000 winch, hot dip
galvanized, headboard,
\$2500 rebate available



2021 Talbert 60 Ton Dropside,
28' well, 3rd air lift, 2 kingpin
setting, 32 d-rings, alum wheels



2021 Talbert 55 ton
26' Well, 18" deck height, air
ride, 2 king pin settings, 3rd
air lift, alum wheels, 3/8 rear
covered fenders,
Talbert red paint



2021 Talbert 55 ton
26' Well, 18" deck height, air
ride, 2 king pin settings, 3rd
air lift, alum wheels, 3/8 rear
covered fenders, black paint



2021 Landoll 455,
53' long tri axle, hot dip
galvanized, 30k winch, alum
wheels, Wireless remote, red
paint **\$2500 rebate available**



2021 Landoll 455,
53' long tri axle, hot dip
galvanized, 30k winch, alum
wheels, Wireless remote,
black paint
\$2500 rebate available



2021 Landoll 930,
51' long, 15' tail, alum wheels,
6' upper deck ramp, wireless
remote,
\$1500 rebate available



2020 Landoll 455HD,
53' long tri axle, dock levelers,
20k winch, alum wheels,
Wireless remote, black paint
\$2500 rebate available



ASK FOR OPTIONS AND SPECIAL FEATURES!
Other models available for ALL your heavy haul needs.



Lucky's
TRUCK CENTER & TRAILER SALES

(800) 877-5854

Peterbilt
PETERBILT OF VERMONT



Connecticut Trailers

Connecticut Trailers

7 Bolton Center Rd. Bolton, CT
(860) 649-7223 Visit www.CTTRAILERS.com For More Savings

Our Sales Team Ready To Help

& POWERSPORTS



We Are Looking For Used Trailers! We Will Buy Your Trailer Outright. Bring Trailer And Proof Of Ownership (Title If Over 3000 GVWR) And We Will Give You A Check On The Spot!



2020 CM Aluminum Truck Beds AL RD, #12159, Sale Price \$4,695



WELLS CARGO ROAD FORCE V-FRONT. Sidewall Flow Thru Vents, Barn Doors, #T12468, Sale Price \$3,995



2020 CM STEEL FLAT BEDS RD. Super Durable Powdercoat Finish, #T12415, Sale Price \$2,550



7'6" SnowEx Regular Duty 4 Way Plow Package, #S0076, Sale Price \$4,950 Cash & Carry



10' AIR TOW FLATBED TRAILER. 7,495 GVW, Electric Brakes, T12082, Sale Price \$9,995



CUSHMAN HAULER. 6 Passenger Crew Cab, 4x4, 3 Cylinder, 50 HP!, #P0150, MSRP \$16,367, Special Intro Price \$14,495

Prices good 30 days after publication. Advertised price does not include state or local taxes, registration costs or dealer Conveyance Fee Of \$119.00



R & R INDUSTRIES**We Buy All
Scrap Metals****www.RRTrucksAndEquipment.com • Sales@RandRind.com****195 Rocus Street, Springfield MA 01104****413-733-2118****TOP \$ PAID FOR ALL METALS**

*** ALL FERROUS & NON FERROUS METALS***
COPPER/BRASS/ALUMINUM/STAINLESS/IRON
& STEEL* MACHINERY* HEAVY EQUIPMENT*
CARS/TRUCKS*



1982 FORD L8000. New CAT 3208, 5 Speed, 18' Flatbed, 6 New Tires, Runs Great, No Rust. **Only \$4,995/ BO**



WABASH 48' Open Top Bulk Haul Trailer. Excellent Condition, **\$2,500/ BO**



2005 DODGE 2500 SPRINTER CARGO VAN. Mercedes Diesel, Runs Great, Long Wheel Base, Bad Rear End, Easy Repair, **\$5,705/BO**



(3) 2004-05 FREIGHTLINER FEDEX VANS. Utilimaster Aluminum Bodies, Mercedes Diesel, Auto, New Tires, Runs Great, **\$7,250**



CAT D6 BULL DOZER. Direct Electric Start, Good Bottom, Runs Great, **Only \$5,500/ BO**



MILITARY DROP DECK RECOVERY TRAILER. 28' Lower Deck, 11' Upper Deck, **\$2,500/BO**



SOLAR GAS TURBINE GENERATOR. 1,000 KVA, 800 KW, Jet Engine Powered, Will Power A Small City, New Cost Over \$750K, Blue Prints & Manuals, **Only \$49,900/ BO**



CASE 580 CONSTRUCTION KING LOADER BACKHOE. Diesel Power, Runs Great, Everything Works, Looks Bad, Good For Farm Or Home Use, Needs Very Little, **\$5,995/ BO**



TCM FORKLIFT Model FG12N4, Pneumatic Tires, 4 Cyl Gas Motor, 3,000 # Lift, 148" Lift Height, Runs & Works Well, A Steal @ **\$2,250,** Others To Choose Starting @ **\$1,600**



27' FRUEFAUF TANDEM AXLE PUP TRAILER. Roll Up Door, Great Condition, **Only \$2,700/ BO**



1995 FORD L9000 S/A DUMP. 8.3L Cummins Diesel, Allison Auto, Runs Great, New Battery, 35K GVW, Cab Is Fair, A Steal @ **\$6,395**



1939 MACK MODEL EO. Single Axle Dump. Complete And Ready To Restore. Call For More Info. Let's Make A Deal



BRADCO 630 TRENCHER. Skid Steer Attachment, Serial #6SS351. Works Perfectly, **\$2,650/ BO**



2006 FORD F350 MECHANICS TRUCK. 7.3L Powerstroke Diesel, 5 Speed, DRW, Only 137K, 6 New Tires, 11' Walk In Service Body w/ Sliding Roof, Lots Of New Parts, **\$6,295/BO**



STORAGE UNITS 12', 14', 16', 18', 20', 24', 30', & 40' Storage Or Instant Garage \$650 & Up



RAPIHAN CONVEYOR. Model PPB, 16' x 12", 230V, Single Phase, 3/4 HP, Excellent Condition, **\$2,100/BO**





COMMERCIAL
VEHICLE CENTER

FRAMINGHAM



**YES,
WE ARE
OPEN!**

Rt. 9 East Bound • Framingham, Ma 01701 •
www.FraminghamFord.com

AVAILABLE!!! F350- F550 DUMP TRUCKS & CHASSIS



**F350 SD Super
Crew 4x4 Cab
Dump: 6.2L V8,
Power Group.,
stk.# 1708F
\$54,730***



**2019 F550 XL CHASSIS 4x4: V-8,
A/C, Power Group. Stk.#17434F**

CHASSIS AND DUMPS READY FOR DELIVERY NOW!



**2019 FORD F250 SD 4X4 XL w/
Fisher Plow. 6.2L, 6 Speed, Power
Group, skt#17631F, \$46,555.***



**2019 F350 READING MARUDER
DUMP: Gas, Power Group.
Stk.#17087F**



**NEW F350 4x4 Dump Body: 6.2L
Gas, Power Group. Stk.#17770F
SAVE over \$3,000**



**NEW F550 DRW Reg. Cab 4x4
Dump Body: 6.7L Diesel, Power
Group. Stk.#17770F \$SAVE**



**NEW F350 CREW CAB LARIAT 4x4:
6.7 L DIESEL, Loaded with EVERY
Option! Stk.# 17623F**



**2020 TRANSIT T-250 CREW CABVAN:
Medium Roof, Power Group, V6**



**2020 TRANSIT T-350 High
Roof: V6, Power Group.**



**2019 F250XL Super Duty 4x4 W/
FISHER Plow: Power Group, A/C.
Ready for SNOW stk.# 17466F.
Call Chris for details.**



**2019 TRANSIT T250: V-6, Power
Group. stk.#17611Y \$40,299*
Call Brian for details**

**IN STOCK NOW!
2021 E350 KNAPHEIDE LOW
ROOF KUV: POWER GROUP, V8.
HURRY WON'T LAST!!!
CALL CHRIS TODAY.**

**CALL TODAY FOR
YOUR LOWEST DUMP
TRUCK PRICING!**



**CHRIS UHL
617-775-9447**

christopher.uhl@framinghamford.com

Ford Motor Credit Commercial Lease Available on All Vehicles. Dealer retains all rebates. Customer must qualify for rebates on FMCC Financing. Rebates include Customer Cash, FMCC Bonus, Ford Commercial Connection. Call for vehicle specific details. Price subject to change. Also Competitive Conquest.



2004 FORD E-450. Diesel, 16 Ft., New Turbo, New Oil Pump, New Tires, Refer Unit Just Serviced, Cruise Control, AC, CD, 157K, New Brakes, Rotors, & Calipers Just Done, Runs Excellent, **\$11,300 OBO.**
857-333-1443

PUT THIS CAT 308 TO WORK FOR A GOOD CAUSE!

Rent "Pinky" and we will donate 20% of those rental proceeds to:

Mindy
Breast Cancer SUPPORT
Portsmouth, NH | 603.759.5640

SALES & RENTALS INC.
T-QUIP www.TQUIP.com | (603) 623-3669



2020 FORD F-250 SRW SUPER-CAB 4x4 XLT DURA-MAG ALUMINUM UTILITY,
STK#20421,
Watertown, MA
Call Stan 617-610-5540



2005 TIGERCAT MDL 822 FELLER BUNCHER, Completely Brand New Undercarriage/Rolls, Track Assembly, Idlers And Sprockets, 5,400 Hours, Heat & A/C, 22" Head, No Leaks, No Dents, Very Clean Machine! Serviced And Ready To Work.
\$114,900 Call Today 781-417-3018



SHIPPING CONTAINERS. Wind, Water Tight, 20 Ft & 40 Ft., Delivery Included 100 Miles From Newark NJ, **\$2,100./\$2,400.** Containers In New Milford CT, Call For Price, 203-460-6340

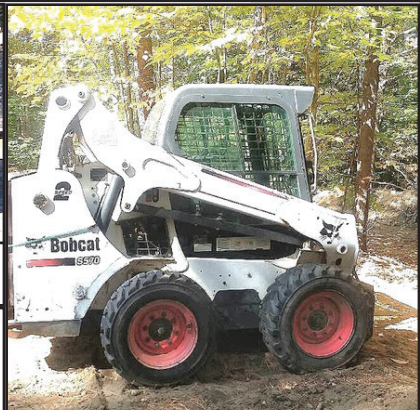

2013 BOBCAT S570. 2200 Hours, Needs Lower Engine Work, Crank, Etc., **\$10,800.**
603-343-7966



1997 ECONOLINE 24 TON TRAILER.
Deck Over, 20 Deck, 33" Height, 802-500-7099



1988 KENWORTH T600.
CAT 425 H.P., 14 Speed Eaton Fuller, 12F + 38R On Air, New Brakes Everything, New Tires, 919K Miles, **\$11,500.**
603-899-2000



2019 HINO W/ 12,000LB. Palefinger Hooklift. **\$81,000.**
Call Chris. Plympton, MA 781-582-1378.



**1999 MACK
RD600.**

Roll-Off Truck.
9 Speed, Auto-
matic Canvas,
**\$22,500
OBO.**

508-958-4094 Or
508-496-7277



9' GRAVEL BODY. Came Off a Freightliner, #154399,
\$2,500, 860-423-6004



1998 FREIGHTLINER FL70, 33,000 GW, Diesel 6Spd.
Trans., 12' Dump W/Plow, 190K Miles, 12,000# Front/
23,000# Rears. 401-434-5900

**1995 JOHN
DEERE 653E
FELLER
BUNCHER,** 18"
Head, Heat And
A/C, Runs Very
Good! 16,200
Frame Hours,
Woods Ready!
\$34,900
Call Today!
781-417-3018



**2017 KENWORTH
W900.** Sleeper, Wet Line,
Full Fenders, Cummins ISX
600 Hp, 18 Speed, Air Ride
On 46,000 Rears,
802-500-7099



Tri-State

Equipment Rebuilding Inc.

Tri-State Equipment Rebuilding Inc.

50 Bala Ridge Rd., Oxford, CT 06478

Ph: 203-267-6845 Fax: 203-267-4643

Email: David@TriStateEquip.net

Time To Think Snow and Plan Ahead For Winter!

INQUIRE ABOUT PRE-SEASON PRICING



BUYERS STRAIGHT BLADES EXPANDABLE 8'-10', V-plow & skid steer straight blades, ready for installation.



BUYERS ELECTRIC SPREADERS 1.5 yd. - 3 yd., ready to be installed, large capacities available.



SNOW DOGG MUNICIPAL Highway Plows Available, 36" & 42" high, 10' & 11', Call for availability.



BUYERS PUSHERS BLOW-OUT, from 10' skid steers to 14' backhoes.



1995 Ford C8000 Vac/All Sweeper, only 44k miles, Cums., front & rear rebuilt trans. & eng. in rear, \$19,500 (OBO).



Super P8 Highway Sander, V3 yd. w/liquid tanks, serial #120197, \$3,800 (OBO).



Hi-Way 2020 S/S Spreader Model #E2020 10, ready to go! Call for Pricing.



9' Highlander Jr. Stainless Steel Hyd. Sander, 2.5 yd. cap., good condition, \$2,750 (OBO).



Swenson Stainless Steel Spreader, 10' w/liquid tanks, ready to go! Call for pricing.



16' Stainless Steel Sander, spinner needs work, \$6,950 (OBO)

Please visit our website at: www.tristateequip.net

CALL 203-267-6845

YOUR DIRECT FUNDING SOURCE



EQUIPMENT FINANCING

- A to D Credit Approvals - *Rates Tailored to the Customer*
- 24 Hour Approvals - Simple One Page Applications
- Terms Range 24 to 60 Months
- No Money Down Options
- No Age Requirement on Equipment
- No Minimum Fleet Size
- Start-up Programs



WORKING CAPITAL

- Pledge your equipment to secure the **CASH** you need
- Let us tell you how older equipment can work for your business
- A simple application form is all that's needed



UNIVERSAL FINANCE

UNIVERSALFINCO.COM/CAPITAL

CONTACT US TODAY | 781 417-3018



**1997 MACK MR690S.**

Front Load Rubbish Packer Truck
With McNeilus Body Just Refurbished,
All New Brakes, New Floor, Lights &
Much More, **\$51,500.**
Call Jesse 401-855-1178



2007 INTERNATIONAL HOOK TRUCK. Maxxforce DT 570, Allison 6 Speed Auto, 112,545 Miles, Stellar Shuttle, Pintle Hitch & 2" Receiver, Air To Rear, Force Hydraulics For Plow And Sander, New Front Tires, Newer Rear, 16K F, 23K R, **\$40,000.** 860-637-7860

**2006 LEEBOY 8500T.**

Low Deck, New Burners On
The Screen, Lays A
Beautiful Pad, All Controls
Work And Conveyors,
3800 Hours, **\$32,000.**
207-289-7828



JOHN DEERE 440D TURBO. 7300 Hrs, 18.4 X
26 Tires, Winch, 1 New Set Of Chains Avail., Very Nice,
\$29,000. 603-899-2000



Jukonski Truck Sales



WWW.TRUCKSELLERS.COM

se habla español

680 NEWFIELD ST. (RT 3) MIDDLETOWN, CONN • **800-378-0342** • MON-FRI 8-6 SAT 8-NOON

NO PAYMENTS & 0% ON NEW HINO'S TILL JANUARY 2021



CERTIFIED

2015 ISUZU NPR HD. Gas, 16' Box,
76K Low Miles, 14,500 GVW, Lift Gate,
#5567, **\$25,900**



CERTIFIED

2018 HINO 268A. 26' Box, Roll Up Rear
Door, Side swing Door, #9072, **\$69,000**



CERTIFIED

2015 ISUZU NPR HD DC, Crew Cab,
12' Aluminum Body, Only 75K Miles,
#7684, **\$34,900**



NOW IN STOCK

3.99%

2020 MITSUBISHI FUSO FE140.
16' Box, Gas, When They Are Gone,
They Are Gone, #4473, **\$39,900**

2019 Hino 195 & 155: 3.49% APR and 2 Years & Free Maintenance*



30 In Stock

2020 HINO 195. 30 IN STOCK.
No More Till The Middle Of Next Year



CERTIFIED REEFER

2017 IH 4300. Thermo King Reefer,
Cummins ISB, 102K Miles, #3459, Blow
Out Price **\$35,900**



CERTIFIED

2017 FORD F650. Easy Entry Roll Off
Body, 6.8L, Only 44K Miles, Hard To Find,
#0047, **\$49,900**



NEW 2020

BRAND NEW 2020 MITSUBISHI FUSO
FE140. With I Pack Tool Box, #4454,
\$47,900

NO PAYMENTS NO INTEREST TILL 2021 ON ALL NEW HINO'S



**BREAKER
HAMMER.**
For 6000 Lb.
Skidsteer,
Brand New In
Crate, **\$4,000.**
401-390-4976

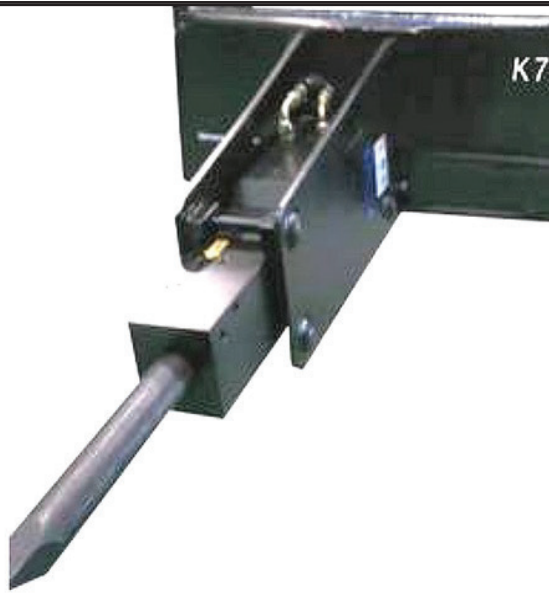

2014 CAT 312E:
11' Stick, QC, A/C Cab,
3000 Hours, **\$83,500.**
Call Bryn. 855-313-2441.
Hopedale, MA



1987 CAT 235. 4600 Hours, 80% UC,
2.5 Yard Bucket, Clean, Tight, Dry, **\$25,000/ BO,**
413-246-0880



CAM 20 TON TRAILER: Double Break Beaver Tail W/40"X80"Air Powered
Ramps. Please Give Chris A Call For More Details. 781-582-1378. Plympton, MA



2005 FORD F-550 XL SUPER DUTY, 6 Wheel Dump Truck,
Automatic, Turbo Diesel, V-8, 50% Rubber, Tarp, 4X4, 163K Miles, 9'
Fisher Plow, Very Good Condition, Ready To Work! **\$11,900**
Call Today! 781-417-3018



2004 CAT 420E IT BACKHOE.
Bucket & Fork Attachments,
Extend-A-Hoe, A/C, Good Rubber,
4WD, Low Hours, Excellent Machine,
\$39,500. Call Jim,
413-530-5369

WANTED!!!
MACK TRUCKS

**CAT, DEERE, BOBCAT EQUIP
IN ANY CONDITION
IMMEDIATE PAYMENT**



CALL JOHNNY MACK
johnnymack107@gmail.com
HARTFORD, CT 860-883-1186



**JOHN DEERE 550 DOZER.**

Bottom In Really Good Shape, 6-Way Blade, Runs Excellent, New Paint, Stairs With Levers Not On Floor, Machine Is Tight, Use Once Or Twice A Year, Asking **\$14,000.**
Norwalk, CT 203-858-3516, Mike



WINTER IS COMING!



AREA HYDRAULICS

810 Quaker Hwy. Uxbridge, MA
508-278-6670

We have Cutting Edges In Stock!
We have Buyers and Fisher Parts In Stock!

Available During Storms!

WHELEN®

Buyers
PRODUCTS COMPANY



1988 ALLIS CHALMERS 45 HYDRO. 45 Inch Cone, New Manganese & Hydro Set Seals, 200 HP Electric Motor, 5X16 Triple Deck Screen, Closed Circuit Conveyors, Triple Axle Chassis, Serial #C-53463, **\$130,000.** Gales Ferry, CT. Chris, 860-460-0767 or Chm@Terrafirmas.com

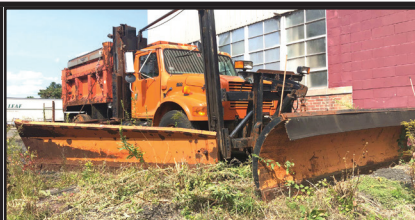

2002 IH 4900 PLOW TRUCK. DT466, Plow, Wing, Sander, **\$8,000/BO**, 413-531-1908



RHODE ISLAND
— AGGREGATES —

60 Kingstown Road,
Richmond, RI
401-447-2777

2020 PRICE SHEET

STONE (PER TON)

3/8" - \$13.25

1/2" - \$13.25

3/4" - \$13.25

1 1/2" - \$12.75



GRAVEL (PER TON)

3" MINUS - \$10.50

5" MINUS - \$9.75

3/4" PROCESSED - \$12.00

1 1/2" PROCESSED - HOMEOWNER - \$10.00

1 1/2" PROCESSED - DOT SPEC - \$11.00

STONE DUST/BEDDING - \$10.50

FILL

SCREENED - \$8.75

RIP RAP

4" - 6" - \$15.50

8" - 12" - \$16.00



OTHER PRODUCTS: SCREENED STONE DUST \$18.00 • SCREENED STONE \$9.00
TOP SOIL \$22.00

*All Prices are FOB, PLEASE CALL FOR DELIVERY PRICING. *STONE AND GRAVEL ARE STANDARD CRUSHER RUN - SIEVE ANALYSIS AVAILABLE UPON REQUEST. *RIDOT SPECS AVAILABLE. *VOLUME DISCOUNTS AVAILABLE.



BIG WHEEL**TRUCK SALES****HEAVY DUTY TOWING AND RECOVERY**

2010 FREIGHTLINER E-STAR. All Electric Zero Emission Vehicle with Charger, Only 10K Original Miles, Great for Large Industrial Area, Great Delivery Truck, Perfect Condition, Call For Info.



2005 STERLING 24' FLATBED with PRENTICE TELEDYNE Fork Lift: C-13 CAT, 8LL, 20F/46R. Truck and Lift in Very Good Condition



2013 INTERNATIONAL KANN PACKER BODY: W/Double Trash Holder Lifts. MaxiForce IH Diesel w/only 10K Miles, Automatic, Only 63K miles on Truck. Very Clean and Runs Perfect. **ONLY \$35,000.**



2015 FREIGHTLINER FL 70 24' x 102" CARRIER REFER BOX TRUCK: Cummins Power, Automatic, Air Brakes, Roll up Rear Door, Aluminum Ramp. Call for Pricing.



2005 MACK RD 10-WHEEL DUMP. Pre-Emission, 350 Mack Motor, 8LLL Trans, 58 Rears, 16 Front, 2-Way Gate w/Chute Door, 1200 x 24.5 Rubber, Only 67K Original Miles, One Operator, No Rust, **\$45,000.**



2011 MITSUBISHI FE 145 Cab & Chassis: Will take 14' Body, 14,500 GVW, 150K miles. **\$9,500**



2000 STERLING 22' Steel Flatbed Without Moffett : 3126 CAT, 8LL, 18F/40R, Runs Excellent. **\$11,500.**



1988 FORD L8000 SINGLE AXLE W/ LIFT AXLE 13' DUMP. Paver Special, 10 Speed Trans w/2 Speed Rear, 7.8 Ford Diesel, Runs Excellent, **\$12,500.**



2003 STERLING 26'x102" BOX TRUCK: CAT C10, 10 Speed Road Ranger, 16F/40R, 24.5 Tires. Runs & Drives Like New. Please call for more information



2007 GMC/ISUZU W5 18' Moving Van: Isuzu Diesel. Side Door, Barn Doors, Lift Gate. Very Good Condition. **\$11,500**



42 Quanapaug Road, East Freetown, MA

508-763-5927 • FAX 508-763-2369

www.BIGWHEELTRUCKSALES.COM

WE SELL HEAVY DUTY SNOW PLOW EQUIPMENT • WE EXPORT WORLD WIDE • HEAVY DUTY TOWING SPECIALIST



**1955-1/2 CHEVY
PANEL.** Runs Excellent,
Completely Done Over To
Stock, 235, 6 Cyl., 4 Sp.,
\$13,500.

Larry@Redbearfam.Com
For Info Sheets.



2006 PALFINGER PW380. 2800 Lbs. @50',
\$12,500. 603-899-2000



2011 INTERNATIONAL 4400 CAB & CHASSIS, Low
Miles:75,000, Automatic Transmission, 10K Fronts, 23K Rears, 33,000
GVW, Good Rubber, 11R 22.5, Frame Is 25' Long, 24' Dump Body
Would Fit On Frame! **\$15,900** Call Today! 781-417-3018

2019 CAM TRAILER.

Tilt, 18,400 GVW,
Barely Used, Excellent
Condition, **\$9500.**
860-617-4569



ANTIQUE GRANITE POSTS.

12" X 12", 13"
X 14" +/- Up
To 10 Ft. Long,
Was **\$60** Per
Linear Foot, Buy
Now For **\$38**
Per Linear Foot,
Limited Supply.
Dartmouth, MA
508-995-8067



2003 STERLING 7501. 26' 102"
Wide, 3000 Lb. Alum Liftgate, CAT 3126
250HP, Exhaust Brake, 6 Speed Manual,
33K GVW, Air Brakes, Heated, Fuel Tank
And Lines, Many Options, Premium
Interior, Low 321K Miles, **\$17,500.**
Westfield, MA 413-562-2200



2016 F150 ROUSCH CREW CAB 4x4:

Power Group, V6, Near
New.Very well maintained
26K Miles. **\$39,000.**
Call Bryn. Hopedale, MA
855-313-2441



1997 PETE 330.

2300 Gal. Vac, Used For Oil Tank
Removals, Road Ready, Newer
Engine, Good Overall Condition,
Asking **\$22,000.** Milford, CT
203-882-9391



FARMALL CUB: Excellent Shape, Good Snowplow,
\$2,900 860-928-5748

SAM's Tree Service
"We handle the jobs, the Big Guys turn down!"

- Licensed Arborist #913
- Insured
- Competitive Pricing
- Free Estimates

sammal@cox.net
401-269-1133

- Brush Chipping • Tree Removal
- Tree Pruning • Stump Grinding
- Residential Land Clearing



WWW.SCRANTONMOTORS.COM

777 TALCOTTVILLE ROAD VERNON, CT • 860-870-6539



2020 GMC SIERRA 3500 DUMP BODY. REGULAR CAB, 4X4, DRW, #L9952



2020 GMC SAVANA 3500 15' CUBE VAN, 6.0L V8, AUTOMATIC, #SL9012



2020 GMC SIERRA 3500HD 4X4, DURAMAX DIESEL, SNOW PLOW PREP PACKAGE, #L9975



2020 GMC SIERRA 3500HD 4X4, DURAMAX DIESEL, AUTO, REGULAR CAB, NAP, #L9978



2020 GMC SAVANA 2500 CARGO VAN, ADRIAN STEEL BIN PACKAGE, #L9984



2020 GMC SIERRA 2500. REGULAR CAB, 2WD, V8 GAS, AUTOMATIC, #L9973

MANY OTHER TRUCKS IN STOCK. CALL FOR DETAILS



SCRANTON AUTO GROUP HAS 2 LOCATIONS TO SERVE YOU BETTER.



SCRANTON CHEVROLET OF NORWICH
774 WEST THAMES STREET NORWICH, CT
WWW.SCRANTONCHEVY.COM

SCRANTON GMC
777 TALCOTTVILLE ROAD VERNON, CT
WWW.SCRANTONMOTORS.COM



2019 CHEVROLET SILVERADO 6500. 13' KNAPHEIDE SERVICE BODY, DURAMAX DIESEL, #E6452



2020 CHEVROLET SILVERADO 5500 DUMP BODY. 4X4, DURAMAX DIESEL, #F7104



2019 CHEVROLET SILVERADO 5500 CREW CAB. DURAMAX DIESEL, 16' DURACUBE MAX SERVICE BODY, WITH LADDER RACKS, #E6586



2020 CHEVROLET SILVERADO 2500. REGULAR CAB, 4X4, 6.0L V8 GAS, #F7133



2020 CHEVROLET SILVERADO 3500HD. CREW CAB, 4X4, DRW, DURAMAX DIESEL, READING SERVICE BODY, #F7332



2019 CHEVROLET SILVERADO 2500. DOUBLE CAB, READING SERVICE BODY, GAS, SRW, BACK UP CAMERA, NAP, #SE7397

MANY OTHER TRUCKS IN STOCK. CALL FOR DETAILS

WWW.SCRANTONCHEVY.COM

774 THAMES STREET NORWICH, CT • 860-870-6539





WATERTOWN



STAN TAGARELIS
Commercial/Fleet Sales
617-610-5540 (MOBILE)



LEE DAUM
Commercial/Fleet Sales
781-248-3428 (mobile)

625 PLEASANT STREET - WATERTOWN, MA 02472



2020 F-250 SRW SUPER-CAB 4x4 XLT
DURA-MAG ALUMINUM UTILITY, STK#20421



IT'S COMING!!!
2020 F-250/350 PLOW TRUCKS
BOSS /FISHER PLOWS
IN STOCK READY TO GO
CALL FOR DETAILS



2020 F-350 4X4 DRW READING UTILITY.
GAS, PWR. PKG., STK#20331

REFRIGERATION



2020 TRANSIT CONNECT REFRIGERATION
VAN, STK#20005



2021 E-350 15' AEROCCELL BOX. POWER
PKG., STK#21008

REFRIGERATION



2020 TRANSIT REFRIGERATION VAN.
READY TO GO, STK#20184



2020 F-550 4X4 12' LANDSCAPE DUMP.
POWER PKG., STK#20291



2020 F-350 4X4 DUMP. GAS, 2/3 YARD
DURA-CLASS, STK#20344



2020 F-550 CHASSIS. 7.3 GAS, READY FOR
YOUR BODY, STK#20275

WWW.WATERTOWNFORD.COM



**COMMERCIAL
VEHICLE CENTER**



EXIT 17 OFF THE
MASS PIKE
EXIT 26 OFF 128
ALL AVAILABLE REBATES TO DEALER





J & J Enterprises, Inc.
WINTERIZING and
SHRINK WRAPPING
SERVICES
401-309-1524



RECLAIMED GRANITE. Over 20 Acres Of Posts, Landings, Slope Curb, With Drill Holes & Beautiful Patina, Hand Cut Wall Granite From 1800's Mills Around New England, 8K Tons Available, 1 To 5 Ton Granite Blocks.
 Dartmouth, MA 508-995-8067



2004 SUPERLINE 20-TON TRAILER. 21 Feet, New Planks And Tires, Excellent Working Condition, Barely Used, No Rust, Retiring, **\$14,500.** 860-617-4569



JOHN DEERE
544H LOADER.
 GP Bucket,
\$32,500/BO,
 413-531-1908

THE
TRAILER
DEPOT



203-234-7788
 1037 Middletown Ave. (Rt. 17)
 Northford, CT

DUMP TRAILERS IN STOCK.
WHILE THEY LAST

WESTERN

Plows & Sanders In Stock



CAM SUPERLINE 20 TON HD DECKOVER. 8'6" x 27', 22" Flat + 5" Beavertail, 102" Overall Width, 35" Deck Height, #509353



BIG TEX DECKOVER. 8'6" x 30, 25' + 5" Beavertail, 102" Overall Width, 23,900 GVW, Low Profile Bed, Pierced Frame, #016674



SCHEDULE YOUR PLOW OR SPREADER
INSTALLATION TODAY!



CAM SUPERLINE 16.1K LOW PROFILE DUMP TRAILER. Heavy Duty, Tubular Main Frame, 6" Steel Ladder Ramps Under Bed, #510312



SURE-TRAC 8 TON DUMP TRAILER. 6'10" x 18', 14' Dump + 4' Stationary Deck, Scissor Dump, Combo Barn Door Spreader Gate, #252743



K-TRAIL 14K GALVANIZED DUMP TRAILER. 6'8" x 14', Dexter Axles, Combo Gate, 15" x 72" Ramps, #25936

www.thetrailerdepot.com

We'll Hook You Up
WE DO FEDERAL INSPECTIONS!





Quality Iron Solutions

709 Keith Ave., Pembroke NH 03275

Phone: 603.860.7875 • email: info@QualityIronSolutions.com

www.QualityIronSolutions.com



2019 NEW HOLLAND EC30C. 24" Bucket, AC, Radio, Hyd. Plumbing, Blade, 10 Hours, \$47,000.



2001 JOHN DEERE 80. Aux. Hyd, 2 Buckets, Hyd. Thumb, Hyd. Tilting Coupler System, Blade, Steel Tracks, Tight Machine, Runs Very Well, \$39,000.



2013 CAT 312E Excavator. New 36" Bucket, Dual Hydraulics, 28" Pads, Quick Coupler, Good Bottom, Clean, Runs Good, 5,300 Hours, \$69,900



2000 FORD F650 SD Water Truck. CAT 190 HP, 13K Miles, 6 Spd, Mid & Rear Sprinklers, Extra Hoses, Clean, \$29,900.



2012 JOHN DEERE 130G LC. 3600 Hours, Hydraulic Quick Coupler, Hydraulic Aux Lines, Clean Machine, \$79,000.



2012 DYNAPAC CA3500D Compactor. 84" Roller, 1523 Hours, Ready For The Job Site, \$55,000



2012 JOHN DEERE 75D. Good Bottom, Hyd. Thumb, Blade, Very Clean, 3K Hours, \$59,000.



2016 JOHN DEERE 60G. 1,692 Hours, New Bucket & Hydraulic Thumb, AC, Good Tracks & Blade, Very Clean, \$56,000.



1997 INTERNATIONAL 4700 20' Van w/Side Door. Auto, 231K Miles, New Tires, \$7,900.

SCREENER RENTALS - Call for Details

2017 MCCLOSKEY 512R HIGH PRODUCTION TROM-MEL SCREENER.



With Remote Control Grizzly
16' Radial Stacker, 12' 6" Feed Hopper, 5' x 12' Trommel, 3/4" Screens, Cat C3.4B 120 HP, In Line, 4 Cyl. Engine, Available For Rental, Rental Rates:
Weekly \$2,900 • Monthly \$8,500
Rental Cost Does Not Include Mobilization Fee

VIBROSCREEN SCM-75 HEAVY DUTY SCREENER



Vibrating Head w/2 Decks, Up to 300 Cubic Yards/Hour, 50 HP Diesel Engine, Ideal For 6 Yard Loader, Fifth Wheel Hitch, Single Axle, Double Wheels, Hydraulic Landing Gear, Gross Weight 22,000 LBS Tongue Weight 8,540 LBS
Rental Rates:
Daily \$700 • Weekly \$2,100 • Monthly \$6,000





2002 BWS 48 FOOTER.
24 Inch Headboard, Air Ride, In
Good Shape, Current DOT Still Be-
ing Used, **\$3500.** Ron,
508-400-7597



1980 AUTO CAR DC7344.
Built For Snow, 6 Cyl. Diesel, 5+4 Trans,
4x4, 48K Original Miles, 2nd Owner,
Solid Cab, Solid Dump Body, Excellent
Tires, No Issues, Comes With 11-1/2
Highway Plow, Will Accept Power Angle
Plow, Route Available, **\$16,500 OBO.**
Warren, 508-269-1515



HYDRAULIC BOAT TRAILER. Runs Off Battery
Charged Through Trailer Plug, Tires/Bearings Good, Hauls
Up To Most 29' Boats, 7K Lb. Cap. Over Road, 11K Lbs. In
Yard, Clear Title, **\$8,000.** Hull, MA 781-925-1593



2020 RHODES 26' Aluminum Double Wall Smooth
Side Dump Trailer, Alum. Frame, Air-Ride. 401-434-5900



2015 KUBOTA SVL75-2 SKID STEER.
Serial # 21871, 400 Hours, Cab,
AC/Heat, Pilot Controls, Auxiliary Hydraulics,
Bucket And Forks. Excellent Condition, Asking
\$49,000 OBRO. Lisbon, CT
860-334-7031

CAREY AUTO
INC
TRUCK EQUIPMENT
SALES



37 County Road
Route 106
Plympton MA 02367
PH: 781-582-1378
FAX: 781-585-4438

**SWITCH-N-GO SYSTEMS & CONTAINERS
IN STOCK.**



READY TO GO COMPLETE TRUCK PACKAGES.
LOTS OF OPTIONS AVAILABLE.
New & Used Trucks Ready To Go!

CALL TOLL FREE: 866-637-4076
WWW.CAREYTRUCKEQUIPMENT.COM

**SALES,
SERVICE,
PARTS**

**CUSTOM METAL
FABRICATION
AVAILABLE**



ANDERSON MOTORS INC.

GMC

MICRO BIRD
by GERRARDIN

BLUE BIRD BUS SALES OF NEW ENGLAND
*** YOUR EXCLUSIVE VOLVO TRUCK DEALER ***

2021 VOLVO VHD84F300-D13, 435HP, 8LL TRANS., 17'6" HEAVY DUTY STEEL DUMP BODY. #200020



(3) 2018 VOLVO VNM64T200-D13, 455HP, 12SPD. I-SHIFT, 14,600 FRONT/ 46,000# REAR, AIR-RIDE. MILEAGE RANGE 237K -258K.



2020 AUTO-CAR ACTT42, SINGLE AXLE HYDRAULIC SPOTTER, CUMMINS B6.7L ENGINE, ALLISON 3000 SERIES TRANS. #190264



2020 RHODES 26' ALUMINUM DOUBLE WALLED SMOOTH SIDE DUMP TRAILER, ALUM. FRAME, AIR-RIDE.



2020 FORD TRANSIT 14 PASSENGER COMMERCIAL SHUTTLE BUSES, GAS, INDIVIDUAL SEATING.



2020 RHODES 26' ALUMINUM DOUBLE WALLED SMOOTH SIDE DUMP TRAILER, STEEL FRAME, SINGLE POINT SUSPENSION.



2018 VOLVO VNM64T200-D13, 455HP, 12SPD. I-SHIFT, 14,600 FRONT/ 46,000# REAR, AIR-RIDE, EXTENDED WARRANTY.



1998 FREIGHTLINER FL70, 33,000 GVW, DIESEL, 6SPD. TRANS., 12' DUMP W/ PLOW, 190K MILES, 12,000# FRONT / 23,000# REARS.



2018 VOLVO VNM64T200-D13, 455HP, 12SPD. I-SHIFT, 14,600 FRONT/ 46,000# REAR, AIR-RIDE, EXTENDED WARRANTY.



2019 FORD E-450, 14 PASSENGER COMMERCIAL SHUTTLE BUS, GAS, AUTOMATIC, NON CDL REQUIRED. #190017



2019 FORD E-450 24 PASSENGER COMMERCIAL SHUTTLE BUS, GAS, AUTOMATIC, A CDL LICENSE IS REQUIRED. #190016



2019 FORD TRANSIT LA WEST, EXECUTIVE SHUTTLE, 14 PASSENGER. #190319

401-434-5900

WWW.ANDERSONMOTORS.COM

EMAIL • SALES@ANDERSONMOTORS.COM

170 AMARAL STREET • EAST PROVIDENCE, RI 02915

HABLAMOS ESPAÑOL



NORTHLAND **JCB**
ALTA EQUIPMENT GROUP

northlandjcb.com
888-485-0383
info@northlandjcb.com

PAYMENTS AS LOW AS \$99*



Lease brand new equipment for less than a winter rental with payments as low as \$99 per month* on skid steers and wheel loaders.

Snow rentals last five months, but business doesn't melt away when the snow does. Put your machine to work year-round. Your higher payments will cost less than a winter rental. Keep the equipment the remainder of the year with seven payments as low as \$99*!

*All applications are subject to credit review and approval. Security deposit may be required based on applicant's credit. "ON-SEASON" (Nov – Mar increased payment). 7 "OFF-SEASON" (Apr – Oct reduced payment). First payment due in advance, and must be an "ON" payment. Minimum "OFF" payment is \$99 + applicable taxes. Offer valid only on specific models. Offer may change without prior notice, and additional terms and conditions may apply. Speak to an authorized Northland JCB representative for more details.

NY • MA • NH • VT • ME • CT • RI





2016 VOLVO VHD HEAVY TRACTOR. 485 HP, 46 Rears, 13.6 Front Axle, Full Locking Rears, Air Slider, T-Ride, 265K Miles. Truck In Excellent Condition, **\$64,000 OBO.** 508-672-4436 Or 774-488-6535, Fred



JOHN DEERE 544B PAYLOADER. Excellent Tight Machine, Good Brakes, Retiring, **\$14,500.** 860-617-4569

CAT SWEEPER:
With IT Coupler, Ran
Great When Parked,
\$1,800/BO,
413-531-1908



1988 FORD L8000.
2008 Hi Way 15' Sander
Body And 11' Power Angle
Plow, Allison Transmis-
sion, Ford 7.8 Diesel,
\$13,900. Kingston, NH
603-944-8202



Branson
TRACTORS

ZERO DOWN
4.49% FOR UP TO
84 MONTHS!



SALES • SERVICE • PARTS • FINANCING
FOSKETT
EQUIPMENT INC.
TRACTORS & IMPLEMENTS
Woodstock, Ct
Route 171
S. Woodstock, CT
860-928-5748
www.foskettequipment.com



1998 MACK CL713 TRI-AXLE DUMP TRUCK. 20K LB Front Axle, 425/65 22.5 Rubber, New Rear Axle W/ New Carrier, 350 HP. Mack Motor, 440,000 Miles, 13SPD. Maxitorque Transmission, Double Frame, 17' Dump Body W/ Hydraulic Tarp, Ready To Work! **\$38,900** Call Today 781-417-3018



2015 PETE 579 RAISED ROOF SLEEPER. 455 HP, 14,000 Frt Axle, 40,000 Rears On Air Ride, Automatic, 802-500-7099



SNOW & ICE CONTROL - ONE STOP SHOP
NEW SECOND LOCATION NOW OPEN
105 COUNTY RD, IPSWICH MA
PRE-SEASON SALE



NEW FUSION EDGE



QuattroPlow



1-978-745-2500

Ipswich: 978-356-2916

Truck Bodies & Equipment

63 Bridge St. Salem, MA

www.BrakeAndClutch.com



GENERAL TRUCK CENTER INC.

Selling Cab Overs Since 1961!!

109 Lindberg ave. Methuen MA 01844 • www.generaltruckscenr.com

978-686-1800

603-560-0668

Nights and Weekends

ASK US HOW WE
CAN LOCK IN YOUR
MAINTENANCE
COSTS FOR 6 YEARS
WITH PSMP

HINO
TRUCKS
ISUZU
TRUCK



2020 HINO 338 Oil Chassis.
Air Brake/Spring Ride, Allison
3500 RDS Auto, Vertical Exhaust,
Chrome Package, Cold Package
And More! stk#9705, **\$81,900.**



2014 Hino 268A. 168k.
26'x102x103 Body. Curbside.
3000lb Gate. 2 Rows of E-Track.
Wood Slats. Cold Package.
stk#15193 **\$44,900.**



2013 HINO 338. 271" WB, 6 Sp Manual,
197K Miles, B/U Alarm, AM/FM/CD, Air
Brake/Air Ride Seat, Heated Mirrors/Block
Heater, A/C, Exhaust Brake, stk#15078,
\$15,500.



2016 HINO 195. 170K Miles,
18'x85x102, Step-Up Rear Bumper,
Cold Package (Heated Mirrors/
Block Heater), 102" Mirrors, P/W/L,
stk#15232, **\$27,900.**



2016 HINO 195. 17950 GVW. 176K Mi,
14' Steel Flat Body, Stake Pockets Avail,
Heated Power Mirrors, Block Heater, A/C,
AM/FM/CD, P/W/L, stk#15202, **\$29,900.**



2020 HINO 268A. Air Brake. Alum
Wheels. Chrome Bumper. 26x103x102.
Curbside Door. 2 Rows E-Track.
stk#9528, **\$85,875.**



2020 HINO 195 NEW! Carrier 660
Self-Cont w/ Supreme Kold King XL
16', Freezing Temp Capacity, Roll-up,
91"x96", Insulated, 2 Step Bump,
stk#9586, **\$88,900.!**



2020 HINO 195 NEW! Carrier 660
Self-Cont w/ Supreme Kold King
XL 16', Freezing Temp Capacity,
Roll-up, 91"x96", Insulated, 2 Step
Bump, stk#9592, **\$88,900.!**



2013 HINO 268A. 138K. 6 Sp Man,
24x97x96, 2500 Lb Tuck, Heat Mirr,
P/W/L, Cruise, A/C, AM/FM/CD, Air
Brake/Spring Ride, stk#15237, **\$33,900.**



2014 GMC SAVANA 2500HD.
163K, 4.8L V8 285 HP, 6 Speed Auto,
Swing Rear Doors, 3 Rows of Wood
Slats, AM/FM, A/C, stk#15323,
\$11,900.



2016 ISUZU NPR-HD. 97K, 16'x91"x96",
2 Row E-Track, P/W/L, A/C, AM/FM/CD,
Cruise, 3 Yr/90K Add Mileage Warranty
Avail! stk#15333, **\$32,900.**



2014 ISUZU NPR-HD 16' Morgan
Insulated w/ Tri-Fold Rear Swing
Doors. 14500 GVW, 99K!, Carrier
40x. AM/FM/USB, Ext Warr Avail.
stk#15040, **\$29,900.**



2016 ISUZU NPR-HD. 67K Miles!
Gas V8. NEW 20' Aluminum Dry
Body w/ 1 Row E-Track, PW/L, A/C,
AM/FM/CD/Bluetooth, stk#15229,
\$34,900.



2014 ISUZU NPR-HD. Diesel, 119K
Miles! 150" WB, Auto, Includes 3
YR/90K Isuzu Extended Warranty,
stk#15101, **\$22,900.**



2014 ISUZU NPR-HD 16' Alum
Body. Diesel, 119K, 1 Row E-Track.
Metal Roof, AM/FM/CD/Bluetooth/
USB Radio, PW/L, Back-Up Alarm
And More! stk#15100, **\$29,900.**



2015 ISUZU NPR-HD. 89K! 6.0 V8
Gas, 6 Speed Auto, 16' Morgan Dry
Body W/ 2000 Lb Liftgate, Inc 2 Yr
Warranty, stk#15346, **\$28,900.**



2014 ISUZU NPR-HD. 150" WB,
163K Miles. 6 Sp. Auto, 4 Cyl
Diesel. PW/L, A/C, AM/FM/CD/USB
w/Bluetooth, stk#15169, **\$22,900.**



2014 ISUZU NPR-HD's.
5 To Choose From. 150" WB Ready For 16' Bodies, AM/FM/CD, A/C,
P/W/L, Heated Mirrors, stk#15040-15062, **\$22,900.**



2016 NPR-HD. Diesel, 99K, 16' Dry
w/ 1500 Lb Tuck, 91Tx96W, 2 Rows
E-Track w/ Wood Slats, Metal Roof, 3
Yr/90K Additional Warr Avail! stk#15332,
\$32,900.

*TAXES NOT INCLUDED, 100K MILE LIMIT, .20 CENTS EVERY MILE ABOVE 100K. Dealer is not responsible for errors in price, or in description of vehicles





GENERAL

TRUCK CENTER

CALL US AT 978-686-1800

OR VISIT US AT: WWW.GENERALTRUCKCENTER.COM



NO INVENTORY? IMPOSSIBLE! WE HAVE OVER 50 NEW HINO CONVENTIONAL CABS READY FOR IMMEDIATE DELIVERY! ALL MODELS WITH ALL VARIOUS BODY CONFIGURATIONS.



We have 338's, 258ALP's, 238's, 268 Hydraulic Brake Chassis, 268A with Air Brakes and Leaf Spring Ride. Engine choices of 260HP and 230HP. We have De-rated (Non-CDL) 338's and 195 Cab-overs with various body configurations.



Just Arrived: 2020 Hino 268A. Air Brake, Air Ride, Aluminum Wheels. Chrome Bumper. 26' Morgan Van Body. 103" High and 102" Wide with a Curbside Door and 2 Rows of E-Track! Stk#9271, Sale Price: \$83,875.

109 Lindberg Ave. Methuen, MA 01844



2000 CATERPILLAR 988B WHEEL LOADER. Factory Rebuild, S/N: 50W75734, 18,250 Hours, 50% Tires, 3408 Engine, 7 Yard Spade Nose Bucket With Teeth, Good Running Condition, **\$38,000.** 860-460-0767



1996 WESTERN STAR TRACTOR. Heavy Spec, Cummins, Wet Line, **\$20,000,** 413-268-3600 or 413-535-7210



2015 FORD F350 SUPER DUTY. Dual Wheel Crew Cab. We Bought This Beautiful Truck From The Original Owner, It Is A Lariat, Powered By A 6.7L Power Stroke Diesel, This Truck Spent Winters In Florida And The Frame Is Remarkably Clean, **\$45,000.** 508-234-6767



2000 FORD F250 EXT CAB. Service Body, 2WD, Gas, **\$1,900/BO,** 413-531-1908





2015 CAT 545D SKIDDER. Runs Great, Has New Engine 500 Hours Ago, Skidder Has 6000 Hours, Asking **\$87,000.**
603-455-6965 or 603-939-2462



2009 CATD6K LGP DOZER:
7300 Hours, Enclosed Cab w/AC,
6 Way Blade. **REDUCED \$69,000**
Call Bryn, Hopedale, MA.
855-313-2441



Don't Let Fall pass you by!
Before you know it, Winter will be upon us!

TRUCK AND EQUIPMENT POST, P.O. Box 6824 - Providence, RI 02940
ads@TruckAndEquipmentPost.com - 888-887-0605

1995 MACK RD TRI AXLE.

Set Up Nice, Pintle Hitch W/Air,
Chutes On Tailgate For Asphalt,
Hard Steel Bibeau Body W/2-Way
Gate Setup, Htd Body, Low 230K
Miles, Needs Small Cosmetics,
Runs Exc., CT Title, **\$19,500.**
Norwalk, CT 203-858-3516, Mike



T & TAYLOR & LLOYD, INC. T &

SEE OUR INVENTORY: WWW.TAYLORANDLLOYD.COM



2020 INTERNATIONAL HV Roll-Off.
475 HP, A26, Automatic, 52K Rears, 22K Fronts And Rudco 75,000
LB Roll-Off Hoist.



**2017
INTERNATIONAL
4300**
26' BOX w/Lift Gate.
Auto, Air Ride, Air
Brakes, Non CDL, 89K
Miles, Florida Truck,
Super Clean.

GOTTA GO!
\$51,500.



2007 INTERNATIONAL 4300
C&C. Non CDL, Pre Emissions Auto,
Hydraulic Brakes, Real DT 466, 336K
Miles, Long WB, Great Inexpensive
Truck Once It Is Cleaned Up.



2007 Isuzu W4500 Supreme Van
Body w/Thermo-King Reefer.
Gas, Automatic, 33K Miles, Like
New For The Year.



2020 INTERNATIONAL CV.
22K GVW, Allison Auto, Alum
Wheels And Premium Interior
With Switch-N-Go Multi Lift
Cable Hoist.



2020 INTERNATIONAL MV
C&C. Cummins L9, Allison
Automatic, 6 Speed With
Overdrive, Air Brakes, Spring
Ride, 33,000 GVW.

1-617-429-3370

Call Jack Coakley
8 Railroad Avenue Bedford, Ma



CANDIA TRAILER.COM 1-866-761-0196

& LANDSCAPE EQUIPMENT CO

35 High St, Junction Rte. 27 & 43., Candia NH

All Prices Cash & Carry! Installation Available! 10 Minutes East of Manchester, NH • 1 hour From Boston

**BEST DEALS NOW!
PRE-SEASON
PRICING**

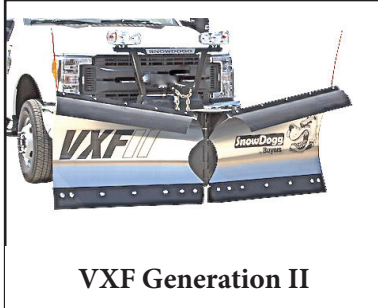

VXF Generation II



TE Generation II



Gen I - MD Series Plow
Starting At **\$3680** Installed



Heavy Duty Poly 3/4 Cubic
Yard Spreader, **\$2,650**



Commercial 4 Cu. Yd Poly
Spreader. Call For Pre-Season
Price



14 Cu. Yd. SS Spreader Tri-Axle
7 Cu. Yd. SS Spreader For 10' Body
1.5 Cu. Yd. SS Spreader Starting @ **\$3,895**



**2007 FORD F550 STAKE
BODY.** 6.0 Diesel, Auto,
155K Miles. Runs And Drives Great,
12' Stakebody, Non-Dump,
Full Maintenance Record,
Ready For Work, **\$9500.**
508-509-4076

**1994 BOBCAT
753L.** Kubota
Diesel, 6K Hours,
Fully Serviced, Gone
Through A Year Ago,
Has Glass & Door
But Never Installed,
Only Used For Snow
On Private Yard If
Needed Last 8 Years,
\$12,500.
978-462-1000,
www.westsidetruckequipment.com



**2006 ELGIN EAGLE SC8000
Sweeper.** 22K Miles, Good
Brooms, 185HP, Completely Serviced,
\$39,000., Pembroke, NH
603-860-7875



877-761-7888
132 Pierce Rd. (Rt. 125)
Barrington, NH
(17 miles from Portsmouth)



**LIBERTY
INTERNATIONAL TRUCKS**
of New Hampshire, LLC



877-540-3817
1400 South Willow St.
Manchester, NH
(1 hour from Boston)

**2014
INTERNATIONAL
WORKSTAR 7400
w/Front Plow,
Wing Plow &
Stainless Steel Sander.**
DT 300HP, Allison Auto,
36,220 GVW,
58K Miles,
stk#15171,
\$49,900.



202

TRUCK
&
EQUIPMENT
603-899-2000

www.202truck.com
RT 202 Rindge NH
SALES & RENTALS - NO SALES TAX
FINANCING & DELIVERY



2012 & 2018 VOLVO SD45D & SD45B.
700 Hrs. & 190 Hrs., Both 54"
Drums, \$35,000 + \$55,000. Pad Foot
Shell Kit Available For Either, **\$1000.**



2014 J DEERE 524K. 4850 Hrs., Ride
Control, Coupler, 20.5 Radials, 2.75
Cy Bucket, Serviced, **\$69,000.**



2003 CAT 315CL. 10,200 Hrs., CAT Hyd.
Thumb & New 36" CAT Bucket, Fair
Cosmetics, Runs Well, **\$41,000.**



VOLVO'S 96 A30C 10,866 Hrs & **99 A25C**
10,900 Hours, Both Run And Move Very
Well, **\$36,000 Each**



2012 CAT 420E IT. 4600 Hrs., Powershift,
Ride Control, A/C, New Buckets Front &
Rear, Loaded, Ready To Work, **\$45,000.**



1987 DRESSER TD15E. 5800 Hours,
Complete New Undercarriage, Runs &
Moves Very Good, **\$29,000.**



1988 KENWORTH WRECKER. Extensive
2-Yr Rebuild, CAT 3406E @ 500 H.P.,
9 Speed, 20 Pusher, 46R, Completely
Equipped W/Tools, 40 Ton Boom, 50
Ton Under-Reach, **\$125,000.**



2005 KENWORTH C500. 14L Detroit @ 435
H.P., Rebuilt Allison Auto, 20F + 20 Steer
L/A & Full Lock 46 On Nuvay Air, New 18'
High Tensile, 295K Miles, **\$79,000.**



2015 GALION 17' 6" DUMP. Needs Repair @
Rear Of Long Member And Cradle, Load Cover
& Hoist Included, **\$7500.**



2009 MACK PINNACLE CXU612. MP-7 @ 395
H.P., 10 Spd., 12F + 23R On Air, 157" W. B.,
New DPF Muffler Just Done, 6 Sensors,
590K Miles, **\$7500.**



2007 KENWORTH T-800. C-13 @ 410 H.P.,
Allison Auto, 64,000 G.V.W., 24.5' Flatbed,
53' Palfinger PW380, 2800 Lbs. @ 50',
255K, **\$42,000.** Will Separate



2000 FREIGHTLINER FL112. CAT C-12, 10
Spd., 18F + 46R on Hendrickson Spring,
Full Lockers, 307K Miles, 15K Hours, 32'
Palfinger PW260, Material Handler, All
Virgin Continentals, **\$12,500.**



2007 INTERNATIONAL CF500. VT275 V6, 4.5L
200 H.P., Auto, A/C Not Working, 6'3" Side
Open Height, 12'2" Width, 14' Body, Dry
Cargo, Hyd. Liftgate, 225K Miles, **\$7500.**



2005 FREIGHTLINER CL120. Mercedes 450
H.P., 12+40 Air Ride, Very Good Virgin
Rubber, 261K Miles, **\$9500.**



2006 PALFINGER PW380. Will Lift 2500 Lbs.
@ 50', 25' Diamond Plate Steel Body
Included, Good Working Condition,
Hardwired Remote Included, **\$7500.**



**JOHN DEERE
544E.**

With Title, In Excellent Shape, Tight - No Leaks, Machine Has Been Plowing A Parking Lot Last 10 Years, Snow Pusher & Chains Available, Low Hours On New Motor & Transmission, Owner Retiring, **\$25,000.** Ron, 508-400-7597



2002 IH 2574 PLOW TRUCK. State Certified, Ready To Run, Plow, Wing, Sander, **\$16,000/BO,** 413-531-1908



1998 VOLVO A35C.
S/N:A35CV4467, 14,150 Hrs., 35 Ton, Good Tires, Good Body, **\$54,000.**
Chris: 860-460-0767,
email: chm@terrafirmas.com

1995 DODGE 2500.
Cummins Diesel, 198,000 Miles, Runs Great, Air Cond., **\$3200.**
603-343-7966



The Heavy Equipment Refinishing Professionals

"We Come To You and Make It Look New!"

860-382-6919



Before



After

**FULLY
INSURED**

- Paint-protect equipment from harmful corrosion
- Extends usable life on your investment

Call for free estimate today!

Stafford, CT

www.fullspeccoatings.com





2016 PETERBILT 567. Paccar M X 13, 455, 8LL, 79,000 Miles,
New Tires, Clean Southern Truck, Asking **\$139,000.**
413-575-7110



2019 FORD E-450 14 PASSENGER SHUTTLE BUS, Commercial Shuttle Bus, Gas, Automatic, NON CDL Required. Call For More Details! 401-434-5900

2006 JOHN DEERE 753G FELLER BUNCHER,
New U/C, Deere WF22 Head, Strong Machine, 15,000 Hours, Ready To Work!
\$69,900
Call Today!
781-417-3018



(2) DATA BANK SAFES.
5' Wide x 3' Deep x 7' High,
\$5,500/BO Each,
413-531-1908



2007 MITSUBISHI FUSO FG 140. 14' Dumping Landscape Body, With Beavertail Attachment, Drive Your Mower Right On, Includes 10" SS Plow, **\$20,000/BO** 413-268-3600 or 413-535-7210



ALL MAKES

EQUIPMENT & PARTS

CONTACT ROLAND CARTER 603-340-6776 • ANDOVER NH 03216

**EQUIPMENT SALES
EQUIPMENT PARTS
EQUIPMENT ATTACHMENTS
FINANCING AVAILABLE**



New & Used Buckets & Attachments.



Rebuilt & Good Used Engines.



**New Undercarriage.
Free Undercarriage Inspection.**



Equipment Hydraulic Parts.



Salvage Equipment Parts.



9' JRB POWER ANGLE PLOW.
Heavy Duty, 44" Tall Blade, 2" Top Hook, 36" Wide, 1-1/2" Bottom Pin, Very Good,
\$2,245. Kingston, NH 603-944-8202



2017 FORD 550 DIESEL DUMP, 4WD,
3 Plug Wiring, Asphalt Shoot, Push Plates, 43K miles (still under warranty), **\$55,000,** 508-844-8779

info@allmakesequipmentandparts.com • www.amepinc.com



What's In Your Toolbox?



- **BUY, SELL, TRADE - FAST**
- **FROM NEW TO USED,**
IT'S ALWAYS FRESH
- **AND A HANDY**
RESOURCE, TOO

1-888-887-0505

www.TruckAndEquipmentPost.com

CT • RI • MA • NY



**100 YARD
STEEL DUMP TRAILERS**



**CALL IAN OR LENNY
800-229-9421**

**WE WILL SAVE YOU MONEY
AND PUT A SMILE ON YOUR FACE!**

**STUMP & BRUSH
TRANSPORTATION & DISPOSAL**

\$950/LOAD

**DEMOLITION DEBRIS
TRANSPORTATION & DISPOSAL**

\$2150/LOAD

**SAME DAY DISPATCH
TOP \$\$ PAID FOR YOUR
SCRAP STEEL, COPPER, & ALUMINUM!!!**

401-654-6711

**Insurance experts
for all your business
and individual needs**



A. RICCIOTTI INSURANCE ASSOCIATES, LLC

START WITH A STRONG FOUNDATION



CANDIA TRAILER

www.CandiaTrailer.com
& LANDSCAPE EQUIPMENT CO
All Prices Cash & Carry! Installation Available!

SAVE TIME & FUEL • WE SHIP!

1-866-761-0196
NH 603-483-2541 • Fax 603-483-2842

35 High St, Candia 4 Coners, Candia NH
10 Minutes East of Manchester, NH • 1 hour From Boston

"Helping
You With
The Right
Fit"



DURA MAG ALUMINUM FLATBED BODIES. Industry's Highest Quality, Call With Your Specs. **Starting @ \$2,395.**



ALUMINUM DUMP BODIES. Complete Sub Frame, Power Pac, LED Lights, **Starting @ \$7,997.**

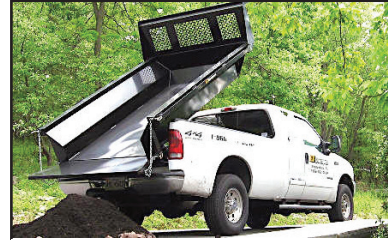

8' EZ Slide In Dump Body. With Head Board, Tarp & Hoist, **\$3,095**



POWER TILT
USA Made
20 FT POWER TILT 7 TON EQUIPMENT TRAILER \$6,637



Aluminum Car Hauler Trailer. 10,000 GVW, American Made, **Starting @ \$5,895.**



CTECH - Drawer Units That Fit Into Your Utility Body



DUMP TRAILERS. 12', 14', 16 Ft. Twin Piston, Powder Coat, Ramps, Battery, **Starting @ \$6,885**



LANDSCAPER TRAILERS. **Starting @ \$2,895**



CTECH - High Quality & Durable Drawer Units For Service Body



HOMESTEAD Enclosed Trailers. Stocking 8 Ft - 24 Ft, **Starting @ \$2,795**



DURA MAG SERVICE BODY. All Aluminum, Heavy Duty Ladder Rack



CTECH - Custom Fit Drawer Units For Your Service Body



DOT Truck & Trailer Lights. And Oval Amber Mini Lightbar - WE SHIP

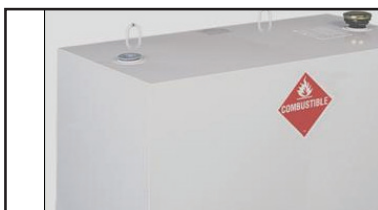

TRANSFER TANK & PUMP. Made In USA, 12 Ft Hose, Nozzle Gun, 15 gpm, In Stock - We Ship **\$339**



SAVE TIME & FUEL • WE SHIP!**CANDIA TRAILERS.COM**

& LANDSCAPE EQUIPMENT CO

1-866-761-0196**TAX FREE NEW HAMPSHIRE**

Galion

IN STOCK GALION DUMP BODIES.
8 Ft Thru 16 Ft. Call With Your Specs Today

**HARSH HOIST**

2.5 to 45 Ton, Single or
 Double Piston. Convert
 a Flatbed Body to a
 Dumping Body.
**HOIST & POWER
 PACK**

Starting @ \$1,585
USA Made



**BUTCHER Dump Power Pac with
 control Gravity Down \$465**

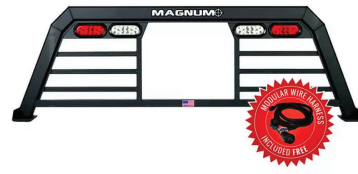

HEADACHE RACKS – Aluminum, USA Made, Available
 w/ Window Cut Out Or Without, Hi & Low Profiles,
 LED Light Options, Sport Series And Pro Series

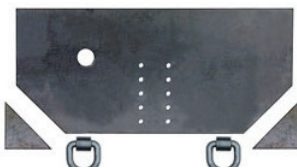

Pintle Plate \$179



**15 Ton Pintle Hook \$59 –
 WE SHIP**



Retractable Step
One Step \$99
Two Step \$109
Three Step \$119

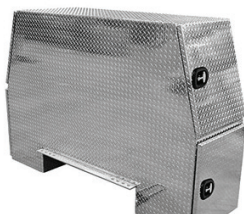

Aluminum I-Pack Toolbox \$2690



**CUSTOM AND STANDARD
 INSTALLATIONS**

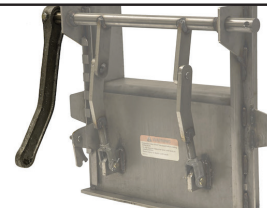

**Shuttle Door
 \$179**

UNDERBODY TOOL BOXES – Stainless Steel Hinges & Handles
Powder Coat
Diamond Aluminum Door
(black in color)

24"x18"x18" \$239
30"x18"x18" \$259
36"x18"x18" \$294
48"x18"x18" \$334



**Diamond Plate Aluminum
 Underbodies**

24"x18"x18" \$299
30"x18"x18" \$329
36"x18"x18" \$359
48"x18"x18" \$449

LOAD COVER

**7' X 12' Mesh tarp & Hardware Kit
 \$239**



What's In Your Toolbox?



- **BUY, SELL, TRADE - FAST**
- **FROM NEW TO USED, IT'S ALWAYS FRESH**
- **AND A HANDY RESOURCE, TOO**

1-888-887-0505

www.TruckAndEquipmentPost.com





JOSEPH
EQUIPMENT COMPANY



300 GAY ST • MANCHESTER, NH 03103

SATURDAYS
WE ARE OPEN ALL DAY
PHONE: 603-641-8608
FAX: 603-666-3716

293 NORTH - EXIT 2 -
LEFT ONTO BROWN AVE -
RIGHT ONTO WINSTON ST.-
LEFT ONTO GAY ST.
300 GAY STREET
ON THE RIGHT



IN STOCK -
CUSTOM COLORS

2021 KRUZ TRAILER

26' STEEL \$54,500

INCLUDES FET & FREIGHT (FOB NH)



HEAVY DUTY 26' STEEL DUMP TRAILER
1/4" HARDOX 450 WEAR RESISTANT
FLOOR, SIDE, NOSE, & GATE
70,000 LB SINGLE POINT SUSPENSION
30,000 LB AXLE WITH HUB PILOTED WHEELS
50,000 LB 2 SPEED MARK V LANDING GEAR
12 PANEL HIGH LIFT HDTAILGATE
LED LIGHTS
55" SIDES

16 PLY 11 X 24.5 TIRES
POLISHED ALUM WHEELS
ANGLE IRON TOP RAIL
CUSTOM TOW HOOKS
FULL POLISHED ALUM FENDERS
CUSTOM PAINT AVAILABLE
ALL SIZE TRAILERS AND SUSPENSION
OPTIONS AVAILABLE
ALUMINUM TRAILERS ALSO AVAILABLE
HEAVY DUTY ASPHALT SPILL APRON

www.josephequipment.com

Trades Welcome • Financing Available

THIS AD IS COPYRIGHTED & OWNED BY TRUCK AND EQUIPMENT POST



RAVENS**ROGERS****Kruz**

JOSEPH

EQUIPMENT COMPANY

FONTAINE
SATURDAYS • WE ARE OPEN ALL DAY**PHONE: 603-641-8608****FAX: 603-666-3716**

293 NORTH - EXIT 2 -
LEFT ONTO BROWN AVE -
RIGHT ONTO WINSTON ST.- LEFT ONTO GAY ST.
300 GAY STREET ON THE RIGHT



1989 TRAIL KING 65 TON BEAM TRAILER. 24' Beam, 3 Axles, Spring Ride, Non Ground Bearing, 8' 6" Wide, Long Gooseneck, 12 X 24 Radial Tires. Recently Sandblasted And Painted, Newer Brakes, Seals, Hubcaps, Decals And Flaps, Ex-NYC Trailer, Excellent Condition. **Call For More Information.**



2002 FONTAINE MAGNITUDE 704, 9' Wide, 70 Ton, Capability Of 2+3+2, 4 Axle, Lift On 3rd, 4th Axle Flip, 26' Deck, 26' Beam Insert, 14" Deck Height, Triple Cylinder, 2 Pin Position, Outriggers, D Rings, Air Ride, Strobes, Led Lights. Completely Reconditioned- Sandblasted & Painted, New: Tires, Brakes, Seals, Drums, Shocks, Suspension Brackets, Decals & Tape, One Owner. **Call For More Information.**



2019 FONTAINE MAGNITUDE 55H DSR, 26' Deck, 14.5" Loaded Deck Height, Air Ride, Tri Axle, Lift On 3rd, With Flip 4th, Strobe Lights, LEDS, Alum Wheels, 275/70R X 22.5, Boom Trough. One Owner, Excellent Condition. **Call For More Information.**



2000 ROGERS 50 TON Quad Axle Lowboy. Air Ride, Hyd Detachable Neck, Air Lift On 4th Axle, 255 Tires. **Call For More Information.**



2000 ASPEN 50 TON, 4 Axle, 26' Dsr, 14" Deck Height, Lo Pros, Hub Piloted, Non Ground Bearing, 2 Lift Axles, Power Pack. **Call For More Information.**



2002 WABASH 48 X 102 FLAT BED, Air Ride, Slider, Hub Piloted Wheels, Alum Headboard, Southern Trailer, (6) Available To Choose From. **Call For More Information.**



1990 TRAIL KING EXTENDABLE, Air Ride, Mechanical Detachable, 2 Axle With Pin On Third, Detach Both Ends, Very Good Condition. **Call For More Information.**



2007 50' SKYJACK, MODEL SJ9250, 4 X 4 Rough Terrain Scissor Lift, Diesel, Hydraulic Sliding Platform, 2,700 Hours. **Call For More Information.**



GOODYEAR OMNITRAC MSS II 1200/24 Tube Type Radial Tires - All New - Omnitrac MSS II - All Positions Front And Rear Tires - Grippers Tires - Limited Supply. **Call For More Information.**



1987 CATERPILLAR 130G GRADER, 8,500 Hours, Articulated, Full Cab, Power Shift, 3304 Diesel Engine, 3rd Valve, Sliding, Tilting, 12' Moboard **Call For More Information.**

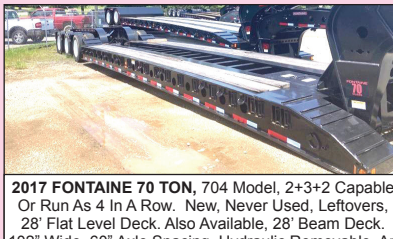

2017 FONTAINE 70 TON, 704 Model, 2+3+2 Capable Or Run As 4 In A Row. New, Never Used, Leftovers, 28' Flat Level Deck. Also Available, 28' Beam Deck. 102" Wide, 60" Axle Spacing, Hydraulic Removable, Ar, Non Ground Bearing With 2 Pin Position At 114" And 102", Triple Cylinder, Heavy Duty Snap In Outriggers, D-Rings, Strobe Lights, 275/70R X 22.5 Tires. Both Black In Color, Currently Located In Al. In Stock, No Waiting. **Call For More Information.**



2004 STECCO 70 YARD DEMO TRAILER, 36', 89" Sides, Flip N Go Canvas, 2 Axle, Single Point Suspension, One Owner, Low Miles, Excellent Condition, **Call For More Information.**

www.josephequipment.com

Trades Welcome • Financing Available
THIS AD IS COPYRIGHTED & OWNED BY TRUCK AND EQUIPMENT POST



JOSEPH

EQUIPMENT COMPANY

300 GAY ST • MANCHESTER, NH 03103

SATURDAYS • WE ARE OPEN ALL DAY

PHONE: 603-641-8608

FAX: 603-666-3716





293 NORTH - EXIT 2 -
LEFT ONTO BROWN AVE -
RIGHT ONTO WINSTON ST. - LEFT ONTO GAY ST.
300 GAY STREET ON THE RIGHT

IT'S "DEMO TIME" - MANY TO CHOOSE FROM



**NYE GRAPPLE FOR
KOMATSU PC300**



**LABOUNTY GRAPPLE
FOR KOMATSU
PC400-PC490**

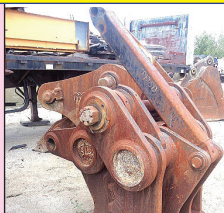

**LABOUNTY PC400
PULVERIZER**

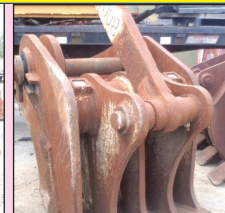

**NYE PC800, PC 750
PULVERIZER**



**NYE PC800
DEMOLITION
GRAPPLE**



2001 MACK CH613, 215,000 Original Documented Miles, One Owner, 460 Motor, 8ll, 46k Rears, Camelback Spring, Double Frame, Sliding 5th Wheel, 2 Line Wet System, Virgin 11x 24.5 Matched Tires, Alum Tanks, Alum Wheels, Jake Brake, A/C, P/S. **Call For More Information.**



2000 BLAW KNOX MC-330. Transfer Machine With Auxilliary Mixing Hopper. **Call For More Information.**



2008 PITTS LB35, 35 Ton, Drop Deck With Beaver Tail And 8' Hydraulic Ramps, Self-Contained Hydraulic System, 102" Wide, Roll Down Landing Gear, Tool Boxes, Original Paint, 1 Owner, Very Good Condition. **Call For More Information.**



SABRE PUSH BOATS (2 AVAILABLE) Jet Drive, Twin Diesel, Rebuilt Motor, With Transport Cradle, Very Good Condition. **Call For More Information.**



CATERPILLAR D8L DOZER, Full Cab, A/C, Straight W/Tilt, Low Hours, 50% Bottom, Excellent Condition. **Call For More Information.**



2003 CAT 140H MOTOR GRADER, 8,300 Hours, Articulated, Diesel, Full Cab, Power Shift, Excellent Shape, 3 Spool Auxiliary Hydraulic, A/C, Light Package, Sliding Moldboard. **Call For More Information.**



2010 LULL 944E 42 Telescopic Reach Forklift Telehandler, 7,200 Hours, Extends To 42', One Owner, Quick Disconnect, Plumbed For 3rd Valve, Sliding Carriage, Original Paint, Solid Tires. **Call For More Information.**



1987 MACK DM686SX WATER TRUCK, One Owner, 2 Axle, 18 Front, 58 Rears, 22" Tires, Curry 4000 Gallon Water Tank, Spring Ride, Spray Heads Front And Back, Hydraulically Driver Water Pump. **Call For More Information.**



1999 FREIGHTLINER FL70 DISTRIBUTOR TRUCK, Cummins 24V Diesel, 5 Speed Trans, 2000 Gallon Distributor Maximizer Lee Roy Rosco Body, A/C, P/S, Spring Suspension, 33K GVW, Rear Camera System, 11r22.5 Rubber, Low Miles, Hand Held Wand, **Call For More Information.**

www.josephequipment.com

Trades Welcome • Financing Available

THIS AD IS COPYRIGHTED & OWNED BY TRUCK AND EQUIPMENT POST



RAVENS**Kruz****JOSEPH****EQUIPMENT COMPANY****300 GAY ST • MANCHESTER, NH 03103****F**
FONTAINE**SATURDAYS • WE ARE OPEN ALL DAY****PHONE: 603-641-8608****FAX: 603-666-3716**293 NORTH - EXIT 2 -
LEFT ONTO BROWN AVE -
RIGHT ONTO WINSTON ST. - LEFT ONTO GAY ST.
300 GAY STREET ON THE RIGHT

2020 FONTAINE MAGNITUDE 55LCC FLD, Tri Axle, Air Ride, Set Up For 4th, Air Lift On Third, 18" Deck Height, 26' Deck, Dual Cam Pawl Assembly With 7 Ride Height Positions. Removable Kingpin At 108 Inch Radius, Alternate Kingpin At 96" Radius, 275 Rubber, Alum Wheels. Not Spreader Bar Or Goose Neck Extension Capable. Available In Black And Red. **Call For More Information.**



IN STOCK - 2020 KRUZ, 70 Yard, 2 Axle, 70,000 Single Point Suspension, 25,000 Lb. Axles, 36' Long, 90" Sides, 1/4 Inch 450 Hardox, Floor, Sides, Nose, Gate, Barn Door-12 Panel Gate, Tow Hooks, Led Lights, 11 X 24.5 Rubber, Aluminum Wheels, Ladders Front And Back, Holland Mark V 50,000 Lb. Landing Gear. In Stock, No Waiting. **Call For More Information.**

**40 TON EXTENDABLE**

IN STOCK - 2020 FONTAINE LXTN40, 40 Ton Extendable, 34' Closed - 60' Open. Also Available 29' Closed - 50' Open. Tandem Axle, Set Up For 3rd, Air Ride, Non Ground Bearing, 102" Swing Clearance, 20" Deck Height, Alum Wheels. In Stock, No Waiting. Available In Manchester NH And At The Factory In Springville AL. 3rd And 4th Axles Available. **Call For More Information.**



IN STOCK - NO WAITING - 2020 FONTAINE RENEGADE LXLN12 -12 Inch Loaded Deck Height With 4 Inch Ground Clearance When Fully Loaded, 30 Tons In 16 Feet On Tandem Bogie Or 30 Tons In 20 Feet With 3rd Axle Flip, Low Profile, 3rd Axle Capability, 32 Feet 11 Clear Deck Length. **CALL FOR MORE INFORMATION.**



IN STOCK - 2020 KRUZ 26' STEEL TUB, Aluminum Frame Dump Trailer, Air Ride, 2 Axle, Alum Wheels, 450 Hardox, 13,700 Lbs. 24.5 16 Ply Tires. 3 Panel Alum Gate, Taking Orders. **Call For More Information.**



2020 KRUZ 40' ROUND BOTTOM TRI AXLE DUMP TRAILER, 85 Yard, Air Ride, Barn Door, In Stock No Waiting. 2 Available To Choose From. **Call For More Information.**



2020 RAVENS FLEET HAWK, All Alum Flatbed Trailer, 48 X 102 Wide, Spread Axle, Air Ride, Hub Piloted Wheels, In Stock, Ready To Go, Special Factory Pricing. **Call For More Information.**



NEW 2019 XL SPECIALIZED, 55 Ton, 26' Deck, 15" Loaded Deck Height, Tri Axle, Set Up For 4th, Lift On Third, Air Ride, Long Goose Neck, 2 Pin Position, Boom Trough, 275 Rubber, Alum Wheels. Front Flip Ramps, Chain Slots, Weigh Scale, Strobes With Battery Back Up, Strobe Lights, Outriggers, Extra D-Rings. Available In Black Or Red, In Stock, No Waiting. Located At The Factory In Manchester IA And Also Stock In Manchester NH. **Call For More Information.**



2017 VANTAGE P-42. 1000 Cubic Feet, 2 Axle Aluminum Pneumatic Bulk Trailer, Air Ride, 295/75R22.5 Tires, No Rust, Trailer From Texas. **Call For More Information..**



2005 FONTAINE 60 TON 4 AXLE, DSR, Long Gooseneck, 2 Pin Position, Triple Cylinder, 26" Drop Side Rail, 14" Loaded Deck Height, Alum Wheels, 3 Axle With Pin On 4th, Heavy Duty Fenders. One Owner, Original Paint. **Call For More Information.**



2002 FONTAINE 48 X 102 STEP DECK, Air Ride, Spread Axle, New Tires, New Wiring Harness, Original Paint, Southern Trailer, Very Good Condition. **Call For More Information.**



2020 KRUZ 40' DUMP TRAILER, Tri Axle, Frameless, Air Ride, Damaged, **Call For More Information.**

www.josephequipment.com**Trades Welcome • Financing Available**

THIS AD IS COPYRIGHTED & OWNED BY TRUCK AND EQUIPMENT POST





JOSEPH

EQUIPMENT COMPANY

300 GAY ST • MANCHESTER, NH 03103

PHONE: 603-641-8608



OPEN
ALL DAY
SATURDAY

F

FONTAINE

FAX: 603-666-3716



NEW MODEL - 2021 FONTAINE RENEGADE LXLN12 - 12 Inch Loaded Deck Height With 4 Inch Ground Clearance When Fully Loaded, 30 Tons In 16 Feet On Tandem Bogie Or 30 Tons In 20 Feet With 3rd Axle Flip, Low Profile, 3rd Axle Capability, 32 Feet 11 Clear Deck Length. IN STOCK, NO WAITING. **Call For More Information.**



NEW MODEL - 2021 FONTAINE MAGNITUDE 50 Tri Axle, Set Up For 4Th, 50 Ton, Air Ride, 24' Deck, 20" Loaded Deck Height, Alum Or Steel Wheels, Strobe Lights, Outriggers And D-Rings. **Call For More Information.**



2021 KRUZ TERMINATOR, 26' Steel Frame, Single Point Suspension, 2 Way Gate, 11 X 24.5 Tires, Alum Wheels, 2 Speed Landing Gear. **Call For More Information.**



27' FLAT LEVEL DECK - IN STOCK

2021 FONTAINE 55L, 27' Flat Level Deck, Also Available In 25' And 26' Deck Length. Tri-Axle, Air Ride, 3Rd Axle Lift, Alum Wheels, Strobe Lights, Set-Up For 4Th Axle. In Stock, No Waiting. **Call For More Information.**



2021 KRUZ 26' STEEL TUB, Aluminum Frame Dump Trailer, Air Ride, 2 Axle, Alum Wheels, 450 Hardox, 24.5 16 Ply Tires. **TAKING ORDERS**
Call For More Information.

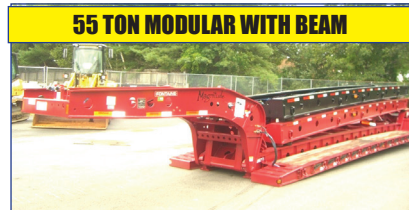

55 TON MODULAR WITH BEAM

2021 FONTAINE 55H MODULAR DSR, Beam Deck Also Available, Tri Axle, 60" Axle Spacing, Hydraulic Removable, Non Ground Bearing, Set Up For Gooseneck Ext, Spreader Bar And 4Th Axle Flip, Air Ride, Alum Wheels, 22.5 Rubber. **Call For More Information.**

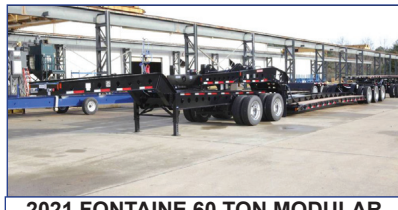

2021 FONTAINE 60 TON MODULAR 2+3+1,

26' Dsr, 184" Swing Clearance, Set Up For 2 Axle Jeep, 14" Deck Height, Air Ride, Alum Wheels, 275/70R X 22.5 Rubber, Non Ground Bearing. **Call For More Information.**



2021 FONTAINE RENEGADE LXL, 14" Deck Height, 30' Deck W/6" Ground Clearance, 2 Axle, Set Up For Third, Hydraulic Detachable, Taking Orders
Call For More Information.



2021 KRUZ, 70 Yard, Tri Axle, 70,000 Single Point, Lift On Third Axle, 1/4 Inch 450 Hardox, Floor, Sides, Nose, Gate, 12 Panel Gate, 11 X 24.5 Rubber, Alum Wheels. Taking Orders. **Call For More Information.**



2021 FONTAINE TRAVERSE HYDRAULIC TAIL, 48' Long, 102" Wide, Air Ride, Hydraulic Upper Deck, Hydraulic Winch, Remote Control, Alum Wheels, Dual Controls. Taking Orders
Call For More Information.



2021 FONTAINE 60 TON MODULAR, 26' Dsr, 60" Axle Spacing, 184" Swing Clearance, Set Up For 2 Axle Jeep, 14" Deck Height, Air Ride, Alum Wheels, 275/70R X 22.5 Rubber, Non Ground Bearing. In Stock. **Call For More Information.**



3+3+3

1998 KAYLN SIEBERT, 75Ton 3+3+3, Air Ride, West Coast Bogie, 3 Axle, Air Ride Jeep With Power Tower, 10' Wide Trailer, 60' Overall Length, 48' Of Useable Deck, 275/70 X 22.5 Rubber, Sandblasted & Painted, Excellent Shape, Alum Wheels On Jeep And Booster. **Call For More Information.**

Trades Welcome • Financing Available • www.josephequipment.com

THIS AD IS COPYRIGHTED & OWNED BY TRUCK AND EQUIPMENT POST



TRAILER RENTALS • TRAILER RENTALS • TRAILER RENTALS •

WE RENT STEP DECKS • LOW BEDS • HI FLATS • DEMO/SCRAP • TRAILERS



Kruz

JOSEPH

EQUIPMENT COMPANY

300 GAY ST. • Manchester, NH 03103

PHONE: 603-641-8608

FAX: 603-666-3716



**NOW TAKING ORDERS FOR DUMP TRAILERS
AND LOWBEDS FOR FALL DELIVERY**

14" DECK HEIGHT



NEW 2021 FONTAINE RENEGADE LXL. 14" Deck Height, 30" Deck W/6" Ground Clearance, 2 Axle, Set Up For 3Rd Hydraulic Detachable Or Mechanical Detachable. In Stock No Waiting. Call For More Information

WE RENT WALKING FLOORS • DUMPS • HIGH FLAT EXTENDABLES • JEEPS



NEW 2021 FONTAINE SPECIALIZED MAGNITUDE 55L. Tri Axle, Air Ride, Set Up Of 4th Axle Non Ground Bearing, 25' Deck, Led Lights, Aluminum Wheels, Strobe Light Package, Lift On 3Rd Axle, 2 Pin Position, Loaded. In Stock No Waiting. **Call For More Information**

W/E REN
70 TON 2+3+2

WE RENT STINGERS • SPREADER BARS • DOUBLE DROP EXTENABLES TRAILERS



2021 FONTAINE 704/2+3+2 DROP SIDE RAIL, 4 Axle, 28' Deck, Hydraulic Detachable, In Stock, No Waiting, Non Ground Bearing, 102" Wide, 65" Flip Box, Spreader Bar And 352J Deep Alum Wheels 275/70R X 22.5 Tires. **28' Beam Deck Available Call For More Information.**



IN STOCK, NO WAITING

2021 FONTAINE MAGNITUDE 603T Modular Drop Side Rail With 28' Deck, Hydraulic Removable Neck, Non Ground Bearing, Air Ride, Tri Axle, Third Axle Lift, Set Up For 4Th Alum Wheels, 275/70 X 22.5 Tires, Loaded, Call For More Information.



2021 FONTAINE 55H MODULAR DSR, Beam Deck Also Available, Tri-Axle, 60" Axle Spacing Hydraulic Removable, Non Ground Bearing, Set Up For Gooseneck Ext, Spreader Bar And 4Th Axle Flip, Air Ride, Alum Wheels, 22.5 Rubber. **Call For More Information.**

LEADER BARS •

DOUBLE DROP EXTENSIBLES TRAILERS



NEW 2021 FONTAINE 55 TON. Drop Side Rail, Tri Axle, Air Ride, Set Up For 4Th Non Ground Bearing, Led Lights, Aluminum Wheels, Strobe Lights, Loaded, In Stock No Waiting. **Call For More Information**



NEW ROGERS 55 TON DROPSIDE RAIL LOWBED TRAILER.
25F Steel Deck, Tri-Axle, Air Ride, Lift On Third Axle, Strode Light Pkg, Covered Bogle, 15" Loaded Deck Height, 2 Pin Position, 471" Axle Set Up (In Stock), Non Ground Bearing In Stock And No Waiting

55 TON EXTENDABLE



IN STOCK

2021 FONTAINE MAGNITUDE 55MX, 55 Ton Extendable Trailer, 30" to 50", Modular, Detaches Both Ends, Hydraulic, Removable, Non Ground Bearing, 20" Deck Height, Will Take 10" Deck Ext For A Total Of 60", 275 Rubber, Tri Axle Air Lift On 3RD, Set Up For 4th, Set Up For Gooseneck Ext. Call For More Information



2021 FONTAINE 35 TON LOWBED. Air Ride, Tandem Axle, 29Ft Flat Level Deck, Non Ground Bearing, Hyd Goose Neck, Set Up For Future 3Rd Axle, In Stock.
Call For More Information

EXTENSIBLES TRAILERS



NEW 2021 SPECIALIZED 55 TON BEAM TRAILER. 3+1 Modular, NGB, Detach Both Ends
T/A, A/R, Lift On 3Rd, Set Up 4Th, Set Up For Gooseneck Extension,
Call For More Information

Trades Welcome • Financing Available • www.josephequipment.com

THIS AD IS COPYRIGHTED & OWNED BY TRUCK AND EQUIPMENT POST



Support Breast Cancer Research and Awareness