

**SERVING NEW ENGLAND**

**FREE**

# TRUCK AND EQUIPMENT POST

*Buyer - Seller - Swapper*



**1988 MACK SANDER.** 10 YD. HI-WAY SPREADER, CLOSED LOOP SYSTEM SET UP FOR MASS DOT, 11 FT. LAROCHELLE PLOW, \$40,000. EAST BRIDGEWATER, 781-831-4088



**CAT M318 WHEELED EXCAVATOR.** SN: 8AL00674, 9715 HOURS, 1-YARD DIGGING BUCKET, QUICK COUPLER, PLUMBED FOR THUMB, WELL MAINTAINED, WORKS DAILY, \$65,000 TRADES WELCOMED, 401-349-7032



**2006 CHEVY K3500.** 4WD, 12 FT RACK BODY, HYDRAULIC LIFT, \$7500. 603-493-5623



**BIBEAU 18 FT TRI-AXLE DUMP BODY.** HYDRAULIC TANK & PISTON, 3 CHUTES, USED ONLY 1 SEASON, CAB SHIELD DAMAGED, \$16,000 OBO. PAUL, 508-336-4099



**1990 FEATHERLITE 8X20' TRAILER.** 14,000 GVW, LOOKS VERY GOOD AND HAS NOT BEEN ABUSED, 2 SPARE TIRES, \$14,500. 888-483-5890

**Optative Group**



**Issue 40-41  
Oct 6th 2021**

**INTERNET & PRINT  
FOR ONLY \$25.00**

[www.TruckAndEquipmentPost.com](http://www.TruckAndEquipmentPost.com)

**888-887-0505**





## PAYMENTS AS LOW AS \$99 A MONTH\*

**THE SNOW LEASE IS BACK.** JCB wheel loaders and skid steers are ideal for snow removal, but you don't stop working when the snow melts. Keep your machine. Make higher lease payments in the winter while you're turning cold wet snow into cold hard cash. Keep your machine working year round with lowered payments the other 7 months of the year, just \$99 a month for skid steers.

\*All applications are subject to credit review and approval. Security deposit may be required based on applicant's credit. Five (5) "ON-SEASON" (November - March) increased payments and seven (7) "OFF-SEASON" (April - October) reduced payments per year based on 5-year/5,000 hour lease terms. First payment due in advance and must be an "ON-SEASON" payment. Minimum "OFF-SEASON" payment is \$99 + applicable taxes. Offer valid only on specific models. Offer may change without prior notice, and additional terms and conditions may apply. Call for complete details.



800-Go2-ALTA | [AltaEquipNE.com](http://AltaEquipNE.com)





**COMMERCIAL  
VEHICLE CENTER**

# 508-403-9192

**WE HAVE F550'S AND F650'S IN STOCK READY TO GO!**



**2021 F350 DRW 4X4 READING  
SERVICE BODY: 6.2L, POWER GROUP.  
STK#N9998**



**NEW 2019 F550 DRW 4x4 KNAPHEIDE  
Platform Body: Diesel Power Group.  
STK#N8617**

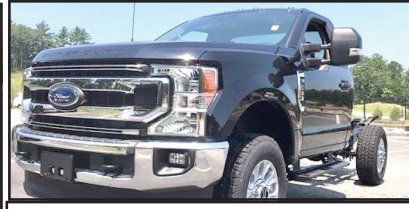

**2021 F350 XLT 4X4 CAB & CHASSIS:  
7.3L V8, 430 HP, POWER GROUP,  
KEYLESS ENTRY. STK#N10184**



**2021 F550 CREW CAB 4X4 READING  
SERVICE BODY: 7.3L GAS,  
POWER GROUP, STK#N9991**



**2021 F350 DRW 4X4 DURAMAG  
ALUMINUM LANDSCAPE DUMP:  
POWER GROUP, 7.3L V8, KEYLESS  
ENTRY. STK#N9849**



**2021 F350 4X4 DRW DUMP BODY:  
GAS, POWER GROUP, STK#N10003**



**2021 F550 DRW 4X4 9' 4-5 YARD AIR-  
FLO DUMP BODY: 7.3L V8, POWER  
GROUP, KEYLESS ENTRY. STK#N10026**



**2021 F350 CREW CAB DRW 4X4  
READING SERVICE BODY: 7.3L GAS,  
POWER GROUP, STK#N9838**



**2021 F450 CREW CAB DRW 4X4 READING  
SERVICE BODY: 7.3L V8, POWER GROUP,  
KEYLESS ENTRY. STK#N9990**



**2022 F650 SUPER CAB DRW 4X2  
READING MECHANIC'S BODY: DIESEL,  
300 HP, POWER GROUP. STK#N10123**



**2021 F550 Regular Cab DRW  
4x4 RUGBY LANDSCAPE DUMP:  
DIESEL, Keyless Entry, Power Group.  
Stk.#N9294**



**2021 F450 CREW CAB 4X4 READING  
SERVICE BODY: GAS, POWER GROUP,  
STK#N9822**



**11 PILGRIM HILL ROAD  
Plymouth, MA 02360**

**www.COLONIALFORD.com**

**America's Hometown Dealership**

\*all rebates to dealer. must finance with Ford Motor Credit.  
0% financing in lieu of all rebates\* Discounts & Dealer Discounts.





**THOMPSON TRACTOR LLC.**  
**860-963-1918**

"A DL HOLKE COMPANY"

15 RT. 171 WOODSTOCK, CT 06281

DAVE'S CELL 508-864-8874

**THOMPSONTRACTORLLC.COM**
**ALWAYS A BUYER  
FOR CLEAN  
LATE MODEL  
EQUIPMENT !!**

**2013 CASE 580 SUPER N: 4X4, EX-HO,  
PILOT CONTROLS, 4 IN 1 BUCKET, 5K  
HOURS, VERY CLEAN. \$47,750**

**2015 DEERE 310SK BACKHOE:  
3,200 HOURS, LOADED WITH HYD.  
THUMB. \$59,750**
**INVENTORY AT \* WWW.THOMPSONTRACTORLLC.COM**

**2014 ISUZU NQR.**

 114K Miles, 17,950 GVW, 18' Body,  
215HP Isuzu Diesel, 6 Speed Auto Trans,  
PW/PDL, One Owner, Very Good Condition,  
**\$31,500.** Kingston, NH  
603-944-8202

**Looking To  
Sell • Buy • Browse  
Truck And Equipment Post  
P.O. Box 6824  
Providence, RI 02940  
www.truckandequipmentpost.com  
888-887-0505**

**2006 BOBCAT  
T190.** Full Cab,  
Q/C, 4,000 Hours,  
Well Maintained  
One Owner,  
**\$22,500,**  
Call Dan,  
203-506-3860

**1999 MACK R600**
**TRIAxLE DUMP TRUCK.** 8LL Trans,  
E7460 Engine, Large Aluminum Body,  
375K Miles, Runs And Looks Good, Ask-  
ing **\$36,000.** 203-666-1411

**CT • RI • MA • NY**

**100 YARD  
STEEL DUMP TRAILERS**
**CALL IAN OR JIM  
800-229-9421**
**WE WILL SAVE YOU MONEY ...  
AND PUT A SMILE ON YOUR FACE!**
**STUMP & BRUSH  
TRANSPORTATION & DISPOSAL**
**\$1500/LOAD**
**DEMOLITION DEBRIS  
TRANSPORTATION & DISPOSAL**
**\$2150/LOAD**
**SAME DAY DISPATCH  
TOP \$\$ PAID FOR YOUR  
SCRAP STEEL, COPPER, & ALUMINUM!!!**

**2007 HINO BOX TRUCK.**

 Great Running Truck, 335xxx Miles,  
Automatic, Tires All Have 90% Or Better  
Tread, Dual Fuel Tanks, Power Windows,  
Cruise, A/C, Air Brakes, 18 Ft. Box W/  
Pull-Out Loading Ramp, CDL License  
Required, **\$11,900.** 603-231-1767





**781-315-1680**  
**Call Dan Rott**



**GREAT SELECTION OF NEW & USED HEAVY EQUIPMENT & ATTACHMENTS**  
**FINANCING AVAILABLE ON ALL UNITS UP TO 60 MONTHS.**  
**CALL FOR DETAILS.**



2020 ASV VS75. Coupler,  
 Bucket, 50 Hours,  
 \$49,500. #AV0030



2002 KAWASAKI 65TM.  
 Coupler, Bucket, Runs  
 Great, \$39,500. #CE3983



2021 MAULDIN  
 M415XT GRADER.  
 Loaded, \$\$ Call #MA0069



2021 MAULDIN  
 MT300 TACH  
 WAGON. \$19,500.  
 #MA0072



2019 SDLG 918F.  
 235 Hours, Clean,  
 \$53,500. #SD0016



2014 VOLVO DD110B.  
 8 Amp, 67" Roller, 1850  
 Hours, \$58,000. #CE3005



2013 KOMATSU  
 WA380-7. Coupler,  
 Bucket, Forks, 4800  
 Hours, \$159,000. #CE3893



1996 VOLVO L70C.  
 Coupler, Bucket,  
 Runs Great, \$29,500.  
 #CE3992



2016 CAT 272D.  
 4 In 1 Bucket, Newer  
 Tires, \$38,000.  
 #CE3978

**WOBURN, MA - AVON, MA - JOHNSTON, RI [www.WoodCoMachinery.com](http://www.WoodCoMachinery.com)**





# PLACE MOTOR Inc.

The "Right Place" Since 1923

## COMMERCIAL TRUCKS

Call Phil Crowley "The Truck Guy"  
866-449-7482 ext. 213

19 Thompson Rd.  
Rte. 193 Webster, Ma.



STAINLESS STEEL SANDERS



POLY CAST SANDERS



V-PLOW  
7.6 TO 10.6



STRAIGHT BLADE  
7.6 TO 10'



XLS BLADES



[WWW.PLACEMOTOR.COM](http://WWW.PLACEMOTOR.COM)



**DEJANA**  
Truck and Utility Equipment



COMMERCIAL  
VEHICLE CENTER

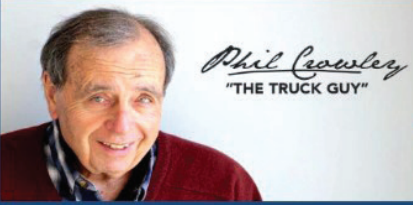

**PLACE MOTOR Inc.***The "RIGHT PLACE" Since 1923***COMMERCIAL TRUCKS**

**PHIL CROWLEY**  
866-449-7482 EXT. 213



**19 Thompson Rd.  
Rte. 193  
Webster, MA.**



**2019 FORD F-150 CREW CAB 4X4 LARIAT,  
3.0L DIESEL, POWER MOON-ROOF, 28K MILES AND  
MORE ! \$54,423**



**2019 FORD F-150 CREW CAB 4X4, XLT TRIM, 38K,  
BLUE IN COLOR.  
CALL FOR MORE DETAILS !**



**2018 FORD F-150 SUPER-CAB 4X4, XLT TRIM,  
28,000 MILES.  
CALL FOR MORE DETAILS !**



**2015 FORD F-350 REGULAR CAB 4X4,  
XLT TRIM, 6.2L V-8 ENGINE, EXTREME V2 VPLOW  
AND MUCH MORE !**



**2019 FORD RANGER CREW CAB 4X4 XLT TRIM,  
19,000 MILES.  
CALL FOR MORE DETAILS !**



**2015 FORD F-150 SUPER CAB XLT TRIM,  
V-8 ENGINE, 24K MILES, ONE OWNER !**



**MASSACHUSETTS OLDEST FORD  
DEALER SINCE 1923**





# TRUCK AND EQUIPMENT POST

**P.O. BOX 6824  
PROVIDENCE, RI 02940  
TEL: 888-887-0505**

**EMAIL:**

**ADS@TRUCKANDEQUIPMENTPOST.COM  
WWW.TRUCKANDEQUIPMENTPOST.COM**



## YOUR INFORMATION

**NAME :** \_\_\_\_\_ **PHONE :** \_\_\_\_\_

**STREET ADDRESS :** \_\_\_\_\_

**CITY :** \_\_\_\_\_ **STATE :** \_\_\_\_\_ **ZIP :** \_\_\_\_\_

**EMAIL :** \_\_\_\_\_

**PAYMENT :** ☐  ☐  ☐ CHECK **ACCOUNT NUMBER :** \_\_\_\_\_

☐ DISCOVER ☐  ☐ OTHER

**SIGNATURE :** \_\_\_\_\_ **EXP DATE :** \_\_\_\_\_

**PLACE YOUR AD ONLINE AT [WWW.TRUCKANDEQUIPMENTPOST.COM](http://WWW.TRUCKANDEQUIPMENTPOST.COM)**

**STANDARD PHOTO AD # ISSUES**

☐ **\$25 FOR 1 ISSUE (2 WEEKS)** ☐

☐ **\$45 FOR 2 ISSUES (4 WEEKS)** ☐

**JUMBO PHOTO AD**

☐ **\$50 FOR 1 ISSUE (2 WEEKS)** ☐

☐ **\$90 FOR 2 ISSUES (4 WEEKS)** ☐

## PHOTO AD



Your description goes here as follows:  
Year, Make, Model, Features, Price, Town  
& State, Phone

**PAYMENT ENCLOSED \$ \_\_\_\_\_ EACH ISSUE RUNS FOR 2 WEEKS**

**AD TEXT** \_\_\_\_\_

\*1 item per ad please. We reserve the right to edit or refuse ad content.

**SUBSCRIPTION RATES INCLUDE FIRST CLASS SHIPPING.**

**MAILED TO YOUR HOME OR BUSINESS**

☐ **\$40.00 13 ISSUES** ☐ **\$65.00 26 ISSUES**

**Just email [Ads@TruckandEquipmentPost.com](mailto:Ads@TruckandEquipmentPost.com)  
and type "BAG MY MAG" in the subject line.**

**NEW WE'LL EMAIL THE MAGAZINE TO YOU FOR FREE**

One Item Per Ad Please. Truck And Equipment Post makes every effort to ensure ads are published accurately. Truck And Equipment Post and its staff will not be held responsible or liable for typographical errors or misprints. Truck And Equipment Post reserves the right to edit, abbreviate, remove or refuse any ads/content at its discretion. Copyright of Ads: By agreeing to place an ad with Truck And Equipment Post, you hereby grant Truck And Equipment Post the right to display and publish all or part of the advertisement under United States copyright laws.



**2012 JOHN DEERE 320D.**  
3450 Hours, 2100 LB Lift Cap., Control  
Changer, Joysticks, BOCE W/New Edge,  
8' Dump Height, Rear Counterweights,  
**\$22,900.** Kingston, NH  
603-944-8202



## PORTABLE LINE BORING

WELDING • FABRICATION • REPAIRS

**DAVID GOKEY**

**AFFORDABLE LINE BORING**

Serving CT, MA, RI, Southern NH, VT

**413-530-0242** Call/  
Text

davidgokey70@gmail.com

MC, Visa, AMEX, Discover

# 401-654-6711

Insurance experts  
for all your business  
and individual needs



**A. RICCIOTTI INSURANCE ASSOCIATES, LLC**

START WITH A STRONG FOUNDATION



**2019 VOLVO VNR64T300-D13**, 500HP, 12SPD.  
I-Shift, Automatic, 14,600# Fronts / 46,000# Rears,  
Air-Ride, 282K Miles. 401-434-5900

### JOHN DEERE AXLE SPINDLE.

Reconditioned, Swing  
Drive, 25 Spline, Part No.  
T24470, **\$250.**  
(90-Day Warranty on  
Hard Parts, Over 50,000  
Used Construction Parts  
Ready To Ship- UPS, FedEx  
Or Truck Freight),  
Call With Your Needs,  
Myerstown, PA,  
888-483-5890



**BRONZE ANCHORS,**  
**\$6000 Each** Or Will Take  
Some Trade, 401-349-7032

## ALL MAKES

EQUIPMENT & PARTS

CONTACT

**ROLAND CARTER 603-340-6776 • ANDOVER NH 03216**

**EQUIPMENT SALES  
EQUIPMENT PARTS  
EQUIPMENT  
ATTACHMENTS  
FINANCING AVAILABLE**



**Rebuilt & Good Used Engines.**



**New & Used  
Buckets &  
Attachments.**



**New Undercarriage.  
Free Undercarriage Inspection.**



**Equipment  
Hydraulic  
Parts.**



**Salvage  
Equipment  
Parts.**

info@allmakesequipmentandparts.com • www.amepinc.com



**2018 REDMAX 60" HYDRO.**

850 Kawasaki, Low 512 1-Operator  
Hours, Mint, Payment By Bank Check  
Only, **\$7900 OBO.**  
Text 203-214-0822

**AWP**

**FLEET DISCOUNTS**

**\$75 & UP**

**ACUSHNET WHEEL POLISHING**  
Used Rims Available  
**508-961-7528**  
62 SOUTH MAIN ST.,  
ACUSHNET, MA



**Service & Mechanic On Site**



**NEW CAM EQUIPMENT TRAILERS:** Deck Over, Low Pro, Tilts.  
Call Today. 781-582-1378. Plympton, MA

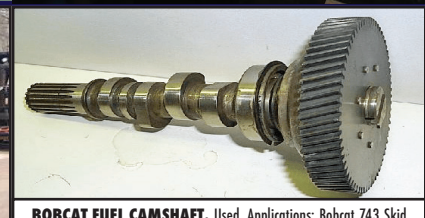

**BOBCAT FUEL CAMSHAFT.** Used, Applications: Bobcat 743 Skid Loaders -- Engine - Diesel : Serial: Eng S.n. To 38853, Part No. 6598138, **\$125.** (90-Day Warranty On Hard Parts, Over 50,000 Used Construction Parts Ready To Ship- UPS, FedEx Or Truck Freight), Call With Your Needs, Myerstown, PA, 888-483-5890



**Jukonski Truck Sales**



**WWW.TRUCKSELLERS.COM** *se habla español*



680 NEWFIELD ST. (RT 3) MIDDLETOWN, CONN • **800-378-0342** • MON-FRI 8-6 SAT 8-NOON

**15 USED TRUCKS IN STOCK**



**CERTIFIED**

**2014 ISUZU NPR CHASSIS.** Gas, 131K Miles, Perfect For Dump Body Or Short Flatbed, #0487, **\$25,900**



**CERTIFIED**

**2021 ISUZU NPR HD CAB & CHASSIS.** Only 300 Miles, Diesel, Auto, 109" WB, Very Hard To Get, #TBA, **\$41,900**



**CERTIFIED**

**2015 ISUZU NQR.** ONLY 48K Miles, 3 To Choose, While They Last, #1518, Starting @ **\$33,900**



**CERTIFIED**

**2016 HINO 195 16' Refrigerated Box Truck,** Automatic, Only 55K Miles, Hard To Find, #3655, **\$49,000**

**PAYING TOP DOLLAR FOR USED TRUCKS!!!**



**CERTIFIED**

**2007 HINO 238.** 18' Box, Diesel, Side Door, 158K Miles, #0030, **\$18,900**



**CERTIFIED**

**2018 ISUZU NPR.** Only 10,000 Miles, Gas, Self Contained Reefer Unit, Lift Gate, #5486, **\$49,900**



**CERTIFIED**

**2016 CHEVROLET 3500.** Crew Cab, Enclosed Service Body, DRW, 6.0L V8 Gas, #5961, **\$38,900**



**CERTIFIED**

**2015 HINO 195 BOX TRUCK.** Diesel, 114K Miles, Tuck A Way Lift Gate, NAP, **\$37,900**

**90 DAY POWERTRAIN WARRANTY AVAILABLE ON ALL CERTIFIED TRUCKS. INCLUDES INJECTORS AND TURBO**



# ANDERSON MOTORS INC.

**GMC**

**MICRO BIRD**  
by GERRARDIN

**BLUE BIRD BUS SALES OF NEW ENGLAND**
**\* YOUR EXCLUSIVE VOLVO TRUCK DEALER \***

**2022 VOLVO VHD84B300-D13, 500HP, 14SPD. AUTO, 18' HEAVY DUTY STEEL DUMP, HIGH LIFT-GATE. \*INCOMING\***



**2019 VOLVO VNR64T300-D13, 500HP, 12SPD. I-SHIFT, AUTOMATIC, 14,600# FRONT / 46,000# REARS, AIR-RIDE, 282K MILES. #210088A**



**2000 AUTO-CAR ACL64B, CUMMINS 370HP, 58K REARS, HEAVY SPECS., 10 WHEEL STEEL DUMP TRUCK.**



**2023 RHODES RSS2660-2 26' STEEL END DUMP TRAILER, AIR HIGH-LIFT DOUBLE ACTING TAIL GATE, HD SPECS.**



**2007 ENGLE 6600 GALLON STAINLESS STEEL WATER TANK, INCLUDES NEW PUMP.**



**2001 STERLING 9500 SERIES TRI-AXLE DUMP TRUCK, SERIES 60 ENGINE, ALLISON AUTOMATIC. #200134A**



**2022 BLUE BIRD BBCV71 PASSENGER SCHOOL BUS, GAS, HYDRAULIC BRAKES.**



**2020 FORD TRANSIT 14 PASSENGER COMMERCIAL SHUTTLE BUSES, GAS, INDIVIDUAL SEATING.**



**2007 GMC 14 PASSENGER MFSAB SHUTTLE BUS, GAS, AUTOMATIC, 140K MILES. #210092A**



**2017 FORD E-450 HANDICAP SHUTTLE BUS, 14/ 12 / 2 WHEEL CHAIRS, 36,000 ORIGINAL MILES.**



**2019 FORD E-450 24 PASSENGER COMMERCIAL SHUTTLE BUS, GAS, AUTOMATIC, A CDL LICENSE IS REQUIRED. #190016**



**2021 CHEVY G5 14 PASSENGER MFSAB, GAS, AUTOMATIC, NON CDL.**

## 401-434-5900

**WWW.ANDERSONMOTORS.COM**

**EMAIL • SALES@ANDERSONMOTORS.COM**

**170 AMARAL STREET • EAST PROVIDENCE, RI 02915**

**HABLAMOS ESPAÑOL**



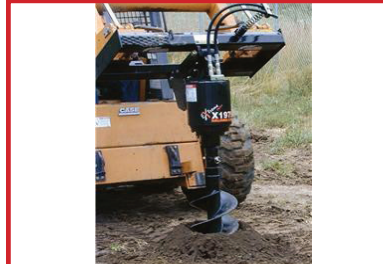

Chadwick-BaRoss

**FINANCING  
AVAILABLE****WWW.CHADWICK-BAROSS.COM****FFC • BRADCO • MCMILLEN • MAJOR • SWEEPSTER • HARLEY****HARLEY RAKES****CALL FOR DETAILS & PRICING !****ROCK BUCKETS****STARTING AT \$1,675, IN STOCK!!****72" PICKUP SWEEPER****72" PICK UP SWEEPERS.. \$4,200****VIBRATORY ROLLER****CALL FOR PRICING  
ROOT RAKE****PREPERATOR****CALL FOR PRICING  
BRUSH CUTTER****HIGH DUMP BUCKETS****CALL FOR PRICING****ROOT RAKE****CALL FOR PRICING****BRUSH CUTTER****5FT-\$5,100 - 6FT-\$5,300****5500LB FORKS****IN STOCK****SIDE DISCHARGE BUCKETS IN STOCK !****CALL FOR PRICING !****AUGER'S IN STOCK****\$2,550.00****NEW SKID STEER HAMMERS****CALL FOR PRICING !**

**CHELMSFORD**  
**15 KATRINA ROAD**  
**CHELMSFORD, MA 01824**  
**978-256-9571 • 800-804-0775**

**OXFORD, CT**  
**10 FOX HOLLOW ROAD**  
**OXFORD, CT 06478**  
**978-256-9571 • 800-804-0775**

**WARWICK, RI**  
**31 JAMES P. MURPHY**  
**INDUSTRIAL HIGHWAY**  
**WEST WARWICK, RI 02893**  
**844-238-7673**

**GO TO PALADINBRANDS.COM FOR FULL LINE OF ATTACHMENTS.**





Chadwick-BaRoss

WWW.CHADWICK-BAROSS.COM



**\*TAKEUCHI EXCAVATORS, TRACK LOADERS, WHEEL LOADERS ! 0 % 60 MOS FINANCING\***



**RUBBER TRACKS  
FOR ALL MAKES  
AND  
MODELS  
CALL FOR  
PRICING !!!**



**2017 TAKEUCHI TL8:  
CAB, HEAT, AIR,  
ONLY 480 HOURS.  
FINANCING AVAILABLE  
!**

**CHELMSFORD, MA  
15 KATRINA ROAD CHELMSFORD, MA 01824  
978-256-9571 • 800-804-0775**

**OXFORD, CT  
10 FOX HOLLOW RD OXFORD, CT 06478  
860-261-0730**

**WEST WARWICK, RI  
31 JAMES P. MURPHY INDUSTRIAL HIGHWAY  
WEST WARWICK, RI 02893  
844-238-7673**

**SALES • SERVICE • RENTALS • PARTS  
FULL LINE OF SKID STEER ATTACHMENTS AVAILABLE.  
GO TO WWW.PALADINBRANDS.COM**

**Takeuchi**  
*The Power of Product and Support*



**2014 CASE TR270  
TRACK SKID STEER,  
Hours: 830,  
72" Bucket,  
Good Cutting Edge,  
12" Tracks @ 75%,  
U/C-90%, Enclosed  
Cab, AUX Hydraulics.  
**\$34,900**  
Call Today!  
781-417-3018**

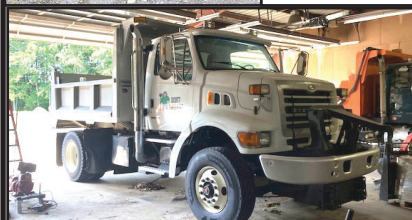

**1997 STERLING PLOW TRUCK.** Only 44K Miles, Very Clean, 11' Viking Angle Plow, Newer Tenco All Season Body, Automatic, **\$36,500**, 860-250-0723



**CATERPILLAR CAMSHAFT GEAR.** Applications: CAT 430e It Tractor Loader Backhoes -- Engine: Serial: Eng S/n G4d1 & Up And Crs1-805, Part No: 2168634, **\$85.**, (90-Day Warranty On Hard Parts, Over 50,000 Used Construction Parts Ready To Ship- UPS, FedEx Or Truck Freight), Call With Your Needs, Myerstown, PA, 888-483-5890

**WANTED!!!  
MACK TRUCKS**

**CAT, DEERE, BOBCAT EQUIP  
IN ANY CONDITION  
IMMEDIATE PAYMENT**



**CALL JOHNNY MACK**

**johnnymack107@gmail.com  
HARTFORD, CT 860-883-1186**



# TRUCKCOUNTRY.US

## USED TRUCK PARTS



# ONLINE 24-7



**16' CHIPPER BODY.** High Capacity, Like New, #215516, \$12,500



**8' DUMP BODY.** Rock Solid, DRW, #215485, \$4,500



**8' READING UTILITY BODY.** SRW, #215514, \$3,000



**10' PHOENIX RACK BODY.** Very Nice, #215493, \$2,000



**9' KNAPEIDE UTILITY BODY.** DRW, #205415, \$2,800



**8' FISHER V PLOW.** \$2,500



**8' SUPER DUTY CONTRACTORS CAP,** #215474, \$550



**10' ALUMINUM UTILITY BODY.** 84" CA, #215510, \$3,500



**9' ALUMINUM CHIPPER/LIVESTOCK BODY.** #215509, \$3,500



# 1-860-423-6004

Mon-Fri 8-5

**1535 WEST MAIN STREET, WILLIMANTIC, CT**

Sat 9-1



## Bailey Equipment Repair LLC Heavy Truck and Equipment Service



**Diesel repair/Diagnostics, hydraulic component repair,  
Equipment undercarriage repair and welding.  
All services can be done on site.**

**Haddam, CT**

**860-918-6466**



### 1996 FREIGHTLINER DUMP.

360K Miles, 5 Speed Manual, Cummins Engine, Runs Strong, No Rot, 18,000 GVW, Good Clean Strong Running Truck, Going Bigger, **\$8200 OBO.**  
Seekonk, MA 774-991-0354



**JOHN DEERE WATER PUMP ASSEMBLY.** Applications: John Deere 1010 Crawler Dozer -- Cooling System: Serial: 21901 & Up. Used, Part No: AT14998, **\$125.**, (90-Day Warranty On Hard Parts, Over 50,000 Used Construction Parts Ready To Ship- UPS, FedEx Or Truck Freight), Call With Your Needs, Myerstown, PA, 888-483-5890

### 2000 RAVEN DUMP

**TRAILER.** The Aluminum Frame Has A Crack In It, But It Has A Good Tub, New Electric Tarp, Landing Gear, Axles, Rims, And Tires, **\$8,000 OBO.**

508-695-8272



**THE TRAILER DEPOT**

**203-234-7788**  
1037 Middletown Ave. (Rt. 17)  
Northford, CT

**CM TRUCK BEDS**  
**AUTHORIZED DEALER**



**2014 BIG TEX 23.9K GOOSENECK TRAILER.**  
8'6" x 25' + 5' Dovetail, 102" Overall Width, Tool Box, #640151, **\$9,750**



**CAM SUPERLINE 13.2K HEAVY DUTY LOW PROFILE DUMP TRAILER.** 6'9" x 12', Slipper Spring Suspension, 3 Way Combo Gate, #522858



**SURE-TRAC 14K TILT BED EQUIPMENT TRAILER.** 7' x 16' + 4' Flat, Heavy Duty Slipper Spring Axles, #338620



**SURE-TRAC 14K LOW PROFILE DUMP TRAILER.** 6' 10" x 12', Combo Barn Doors Spreader Gate, Ladder Ramps, #327999



**CAM SUPERLINE EXTRA WIDE 13.8K SPLIT TILT TRAILER.** 6' 11" x 20', 83" Between The Fenders, Slipper Spring Suspension, #517424



**PACE 7K ENCLOSED LANDSCAPE TRAILER.** 7' x 16', 32" x 74" Side Door, Ramp Door With Spring Assist, #027542

**www.thetrailerdepot.com**

**We'll Hook You Up**  
**WE DO FEDERAL INSPECTIONS!**





**(203) 510-6626**  
**Watertown CT**



*26 Years Of  
Oversized Equipment  
Hauling*

**Big To Small We Can Haul - New England Service**  
[www.hayesheavyhauling.com](http://www.hayesheavyhauling.com)



**HYSTER H250E.**  
V-6 Gas, Runs But Needs Work,  
**\$9,500 Firm.**  
West Springfield, MA  
413-739-7665



**CATERPILLAR BRAKE DISC.** Used, Applications: CAT 430E It  
Tractor Loader Backhoes, Part No. 2385291, **\$20.**  
(90-Day Warranty On Hard Parts, Over 50,000 Used Construction Parts  
Ready To Ship- UPS, FedEx Or Truck Freight, Call With Your Needs),  
Myerstown, PA, 888-483-5890

**2010 FORD F150 XLT.**

67K Miles, Regular Cab,  
Short Bed, 4X4, 4.6L, New  
7.5' Fisher Plow, Back Rack,  
Linex Bedliner, Strokes,  
**\$18,900.** Kingston, NH  
603-944-8202



**LS** Tractor

**73HP Special!**  
Financing As Low As 2.49%  
Up To 84 Months  
with \$0 Down



**SALES • SERVICE • PARTS • FINANCING**  
**FOSKETT**  
EQUIPMENT INC.  
TRACTORS & IMPLEMENTS  
*Woodstock, Ct*  
Route 171  
S. Woodstock, CT  
860-928-5748  
[www.foskettequipment.com](http://www.foskettequipment.com)



**2001 STERLING 9500 SERIES TRI-AXLE DUMP TRUCK,** Series 60 Engine, Allison Automatic.  
401-434-5900



**1988 MACK SANDER.**  
10 Yd. Hi-Way Spreader With Closed Loop  
System Set Up For Mass DOT,  
11 Ft. Larochelle Plow Used 1 Season,  
**\$40,000.** East Bridgewater,  
781-831-4088



**508-328-8938**

# THE TRUCK STORE

**www.TruckStoreSales.com**

**Mon-Fri 8:30-5pm**  
**Saturday 8:30-4pm**

1700 Broadway - Rte 138 – Raynham, MA • Take Exit 8 Off Rte 495, East Rte 138, On Your Left

**2005 MACK GRANITE LUGGER TRUCK:** Only 90K Miles.

**2005 MACK CV 713 CAB & CHASSIS:**  
**AUTOMATIC,**  
**20F/52R,**  
**30K MILES!**

**2017 FREIGHTLINER M-2:** CUMMINS Diesel, Auto, PTO Accept. Will Separate.

**2014 INTERNATIONAL 43 Passenger Bus** w?wheel chair lift. Diesel, Automatic. Only 40K miles, Clean & runs great.

**USED MONROE STAINLESS STEEL SANDER W/CALCIUM TANKS**

**2007 HINO 338:** Auto, 33K GVW. Runs Great.

**2005 MACK GRANITE SPLIT REAR LOAD RUBBISH BODY** 35K Miles.

**2015 INTERNATIONAL DURASTAR 50' Bucket Truck:** DT 466, Allison Auto. 14F/23R, 29K miles.

**2015 MACK GRANITE ROLLOFF:** Auto., 80K miles. Call

**2009 CHEVY C4500 16' THERMO KING Refer** Body w/Stand-by: Gas, Auto. 89k miles, nice clean truck.

**6 AVAILABLE**
**2003-2004 & 2007 MOFFET FORK LIFTS.** Nice condition. Low hours.

**2007 MACK MR Front Load Rubbish Truck:** Diesel, Automatic.

**COMING SOON:**  
**2020 MACK GRANITE TRI AXLE DUMP:**  
**AUTOMATIC.**

**2005 MACK Tractors:** 460 H.P., 18 speed, air ride, wet system, Jake, 46k locking rears, 350 to 400k Miles. \$25,000

**2011 FREIGHTLINER M2 6 Year Rear Loader Rubbish Truck:** NON CDL.

**2011 ISUZU NRR:** Diesel, Auto. Low miles. Also 2011 Available.Refer. Bodies in stock too.

**USED 12' to 26' REFER & VAN BODIES** Call with your needs.

**2004 MACK MR:** Stainless Steel Tank, Diesel, Auto., 12K miles. Call

**2012 INTERNATIONAL HOOK TRUCK W/TARP:** Diesel, Automatic, 20K Miles. Mint Condition.

**2014 ISUZU NQR REFER TRUCK:** Diesel, Automatic.

**2000 MACK RD 688SX 14' Dump Body,** 350 H.P., Auto., 18F/58R, LOW miles, Very clean.

**1997 MACK Standard Size CAB & CHASSIS ONLY.**
**1997 FREIGHTLINER 35 TON WRECKER:**  
**Diesel 283K Miles.**

**2007 UD 2600 BOX TRUCK:** Hino Diesel. Auto., UNDER CDL. RUNS NICE. \$20,000

**2003 MACK ROLL OFF:** 75,000 lb. Roll Off. Auto., 58R/20F, 60K miles. Call

**2015 IH 26' Tandem Axle Refer:** New Refer being installed. Auto., low hours on Refer. call

**2015 KENWORTH TANDEM:** 9L CUMMINS, Allison Auto PTO Provision. Will Separate.

**Late model ISUZU 4 Cylinder Diesel Engine & Transmission.**  
**Call for Details.**
**2006 USED MACK Engines!**  
**ALLISON Transmissions. ALSO:**  
**2004 MITSUBISHI 4 & 6 Cylinder Engines.**





**2005 HINO 338.**  
260 HP, Manual,  
**\$10,000 OBO.**  
Westfield, MA 413-530-2969



## Custom Gates Hydraulic Hose Assemblies & Fittings Full Truck Service, Maintenance & Repair

All Makes & Models

Over 20 Years Experience Specializing In Mack's

Marshall Cefole - **978-467-7993**

Randy Rameau - **978-423-2889**

10 Gardner Road, Winchendon MA 01475



**1965 FORD F600 DUMP TRUCK.** 330 V8 Gas Engine,  
4 Speed Transmission  
With 2 Speed Split Rear Axle, Excel-  
lent Condition, Collector Or Go To Work  
Condition, **\$10,500 OBO**  
781-729-5043



**FORD REAR AXLE SIDE ASSEMBLY.** Used, For Ford 555 A B,  
Part No. FRD555RA/LH, **\$350.**, (90-Day Warranty On Hard Parts,  
Over 50,000 Used Construction Parts Ready To Ship- UPS, FedEx Or Truck  
Freight), Call With Your Needs, Myerstown, PA, 888-483-5890

# BIG WHEEL



# TRUCK SALES

## HEAVY DUTY TOWING AND RECOVERY



**1987 MACK RD:** 4000 Gallon Steel Water Tank.  
Complete W/Pump and Spray Heads. **\$21,500**



**2000 CHEVY 8500 S/A Dump W/**  
Everest Power Angle Plow & 10'  
Stainless Sander. 37,000 GVW.  
**\$15,500**



**2005 STERLING S/A Tractor:**  
Automatic, Mercedes Diesel, 33K  
GVW. **\$9,500**



**1989 GMC W7 20' RAMP TRUCK:**  
ISUZU Diesel Motor Standard Shift,  
**\$9,500.**



**1997 MACK DM6095 10.5 Yard**  
**McNEILUS CONCRETE MIXER:** Non  
Electric 300 MACK Motor, MACK 12  
Speed, 20F/44R, 20,000LB. Lift Axle, 207K  
Miles on Clock. Runs and Drives Excellent.  
**\$21,500.**



**2006 FREIGHTLINER FL70:** 16'  
Aluminum Rack Body w/4000 Lb.  
Auto Crane. Lift Gate, 8.3L Cummins,  
6 Speed, Air Brakes. **\$13,900**



**2000 INTERNATIONAL 4900'S:**  
24' Aluminum Boxes w/4 Side Doors.  
5 S/A with Lift Axles. Call.

**42 Quanaupaug Road, East Freetown, MA**  
**508-763-5927 • FAX 508-763-2369**

**www.BIGWHEELTRUCKSALES.COM**

**WE SELL HEAVY DUTY SNOW PLOW EQUIPMENT • WE EXPORT WORLD WIDE • HEAVY DUTY TOWING SPECIALIST**



**SNOW & ICE CONTROL - ONE STOP SHOP**  
**NEW SECOND LOCATION NOW OPEN**  
**105 COUNTY RD, IPSWICH MA**



**PRO-TECH®**

**SNO PUSHER**



**QuattroPlow**



**1-978-745-2500**

**Ipswich: 978-356-2916**

**Truck Bodies & Equipment**

**63 Bridge St. Salem, MA**

**www.BrakeAndClutch.com**



**CERRONE****Chevrolet - Buick - GMC Of Attleboro**  
**A Priority Automotive Dealership****ROUTE 1, BETWEEN 95 + 295**  
**SOUTH ATTLEBORO, MA****508-761-4800****WE COME TO YOU - GIVE US A CALL !**

## WE HAVE NEW **GMC TRUCKS** AVAILABLE. CALL US TODAY

2021	CANYON ELEVATION EXT.CAB	2WD WHITE	#M1291846	\$28,550
2021	CANYON DENALI CREW CAB	4WD WHITE	#M1296125	\$46,290
2021	SIERRA DOUBLE CAB SLE	4WD WHITE	#MZ410260	\$48,610
2021	SIERRA DOUBLE CAB ELEVATION	4WD SATIN ST.	#MZ358306	\$54,640
2021	SIERRA DOUBLE CAB SLE	4WD DK.SKY	#MZ428048	\$49,660
2021	SIERRA CREW CAB DIESEL SLE	4WD BLACK	#MZ378386	\$52,605
2021	SIERRA CREW CAB DIESEL SLE	4WD SILVER	#MG403785	\$52,605
2022	SIERRA CREW CAB AT4 3/4TON	4WD BLACK	#NF127117	\$62,590
2022	SIERRA CREWCAB AT4 3/4TON	4WD DK.RED	#NF127392	\$62,740
2022	SIERRA CREW CAB AT4 3/4TON	4WD WHITE	#NF120313	\$71,485
2022	SIERRA CREW CAB DENALI DUALY	4WD BLACK	#NF118368	\$CALL
2022	ACADIA DENALI	AWD SATIN ST.	#NZ105496	\$55,505
2022	ACADIA DENALI	AWD BLACK	#NZ105724	\$CALL
2022	ACADIA AT4	AWD SATIN ST.	#NZ115092	\$CALL

**PLUS ALMOST 86 MORE IN THE PRODUCTION SEQUENCE.**

**CALL US FOR DETAILS.**



**WWW.CERRONEGM.COM**  
**WWW.CERRONETRUCKSALES.COM**





**CERRONE****Chevrolet - Buick - GMC Of Attleboro  
A Priority Automotive Dealership****ROUTE 1, BETWEEN 95 + 295****SOUTH ATTLEBORO, MA****508-761-4800****WE SPECIALIZE IN FLEETS WITH 10+ TRUCKS. CALL US**

## **WE HAVE NEW CHEVROLET TRUCKS AVAILABLE. CALL US TODAY**

2021	COLORADO LT	EXT.CAB	2WD WHITE	#M1295366	<b>\$31,843</b>
2021	TRAVERSE LT		AWD WHITE	#MJ257977	<b>\$42,245</b>
2021	SILVERADO CREWCAB TRAIL BOSS 4WD	BLACK		#MZ413278	<b>\$47,490</b>
2021	SILVERADO CREWCAB TRAIL BOSS 4WD	SATIN ST.		#MG453994	<b>\$54,230</b>
2021	SILVERADO CHASSIS 19,500GVW	4WD WHITE		#MH591500	<b>\$61,633</b>
2022	SILVERADO 3/4TON REG. CAB	4WD WHITE		#NF119831	<b>\$CALL</b>
2022	SILVERADO CREW CAB 3/4TON	4WD WHITE		#NF125444	<b>\$51,920</b>
2022	SILVERADO CHASSIS 14,000GVW	2WD WHITE		#NF121234	<b>\$39,955</b>

**PLUS ALMOST 40 MORE IN THE PRODUCTION SEQUENCE.  
CALL US FOR DETAILS.**



**WWW.CERRONEGM.COM  
WWW.CERRONETRUCKSALES.COM**

THIS AD IS COPYRIGHTED & OWNED BY TRUCK AND EQUIPMENT POST



**CERRONE****Chevrolet - Buick - GMC Of Attleboro**  
**A Priority Automotive Dealership****ROUTE 1, BETWEEN 95 + 295**  
**SOUTH ATTLEBORO, MA****508-761-4800****CHEVROLET'S MEDIUM DUTY TRUCK CENTER**

- \* **REGULAR CABS, TILT CABS, CREW CABS 2WD OR 4WD**
- \* **GVW'S UP TO 25,950 BODY LENGTHS UP TO 22'**
- \* **DUMPS, PLATFORM/ RACKS, SWITCH-N-GO, CAR CARRIERS, TOW TRUCKS, SERVICE BODIES, MOVING VANS. IF YOU NEED IT DONE, WE CAN DO IT.**
- \* **NIGHT SERVICE WITH 30,000LB. LIFTS**
- \* **GM'S #1 FLEET DEALER IN SE MA., RI, CT.**

**CALL OUR COMMERCIAL TEAM. "YOU'LL BE GLAD YOU DID !"**

## INCOMING CHASSIS

## RESERVE YOURS TODAY

2022	C3500	14,000 GVW	84" CA FOR 11-12' BODY	\$39,955
2021	K5500	17,500 GVW	84" CA FOR 11-12' BODY	\$59,183
2021	K5500	19,500 GVW	84" CA FOR 11-12' BODY	\$60,878
2021	K5500	19,500 GVW	84" CA FOR 11-12' BODY	\$61,633
2021	C6500	21,500 GVW	162" CA FOR 18-20' BODY	\$62,343
2021	K6500	22,500 GVW	84" CA FOR 11-12' BODY	\$65,683

**THIS  
WEEK'S  
SPECIAL**

**2021 K3500 DUMP TRUCK****#21146H \$57,995**

**WWW.CERRONEGM.COM**  
**WWW.CERRONETRUCKSALES.COM**



THIS AD IS COPYRIGHTED &amp; OWNED BY TRUCK AND EQUIPMENT POST



**2018 VOLVO EC140.**

2000 Hours, Included Are One Grading Bucket, Ripper, And 42" Digging Bucket, Excellent Working Machine, **\$129,500.** 860-617-4569

**HEAVY HAULING LLC**

**(203) 510-6626**  
**Watertown CT**

**Big To Small We Can Haul - New England Service****[www.hayesheavyhauling.com](http://www.hayesheavyhauling.com)****CM FLATBEDS: STEEL AND ALUMINUM.** Call With Your Needs.

Call Chris 781-582-1378. Plympton, MA



**JCB DIFFERENTIAL HOUSING.** Applications: JCB 212s Tractor Loader Backhoes -- Front Axle 4 Wheel Drive, Part No. 44002200, **\$350.**, (90-Day Warranty On Hard Parts, Over 50,000 Used Construction Parts Ready To Ship- UPS, FedEx Or Truck Freight), Call With Your Needs, Myerstown, PA, 888-483-5890

**DAVE'S ENTERPRISES****66 BRALEY RD. FREETOWN INDUSTRIAL PARK EAST FREETOWN, MA**

2006 FREIGHTLINER DUMP W/NEW 10' GOODWIN BODY Being Installed: MB Diesel, Allison Auto, Electric Tarp, Hitch, D-Ring, Air To Rear. Call.



2006 FREIGHTLINER W/25' STEEL FLATBED W/MOFFETT SYSTEM: 450 HP MB Diesel, 8LL, 46R/20F, Call.



2006 MACK GRANITE CV713 W/25' STEEL FLATBED W/MOFFETT SYSTEM: Mack 400 HP Diesel, 8LL, 46R/20F, Call.



1999 KENWORTH T300 FLATBED DUMP: CAT Diesel, 6 Speed. Call



2007 MACK GRANITE CV713 25' STEEL FLATBED W/MOFFETT SYSTEM: 400 HP Mack Diesel, 46R/20F, 8LL, Call.



1996 KENWORTH T800: 3406 CAT, 10 Speed, 46 Rears, Call.

**508-726-0077****[WWW.TRUCKANDEQUIPMENTPOST.COM](http://WWW.TRUCKANDEQUIPMENTPOST.COM)**



**2005 STERLING TRAC-TOR.** CAT Turbo 300 HP, Complete Wet System, Excellent Running Condition, FED Inspection, Like New Tires & Rims, Truck Averages 10K Miles Per Year, Must See!!! Asking **\$13,500.** Bloomfield, CT 860-242-0298



**2016 JOHN DEERE 300G.** Hydraulic Q/C, 54" Bucket, Like New Working Daily, Must See!! **\$122,500,** Call Dan, 203-506-3860



**2023 RHODES RSS2660-2:** 26' Steel End Dump Trailer, Air-Lift Double Acting Tail-Gate, HD Specs. Coming Soon! 401-434-5900

**2007 STERLING TRI-AXLE.** 164,142 Miles, Mercedes 400 Engine, Automatic, A/C, Serviced Regularly, **\$65,000.** Haverhill, MA 978-375-4358, Call Bill



**2005 STERLING ACTERRA.** 107K Original One Owner Miles, 33K GVW, 5-Spd., Mercedes Diesel, Rack Body, Dump Body, Liftgate, A/C, No Rust Anywhere, Mint, Needs Nothing, **\$27,500.** 203-733-4342



**1993 CAT 950F WHEEL LOADER,** Hours: 14,382, 23.5R25 Rubber @ 60%, Enclosed, 4 Yard Bucket. **\$39,900** Call Today! 781-417-3018

# T & TAYLOR & LLOYD, INC. T &

SEE OUR INVENTORY: [WWW.TAYLORANDLLOYD.COM](http://WWW.TAYLORANDLLOYD.COM)



**2014 INTERNATIONAL 7600 WORKSTAR 26' FLATBED** w/Moffet Set Up, 6X4, Allison Auto, 475 HP, 52,350 GVW, PW, PL, 271K Miles.



**2006 INTERNATIONAL 4300 26' BOX.** DT466, Allison Auto, Air Brakes, Non CDL, Lots of Miles But Runs Great, 390K Miles, Runs Great, No Blow By, Best Truck In New England for Under **\$20,000.**



**(2) 2016 INTERNATIONAL 4300 26' VANS.** Allison Auto, Non CDL, Spring Suspension, Lift Gate, Southern Trucks, 112K- 123K Miles, Incoming.



**(1) 2018 INTERNATIONAL LT DAY CABS.** Cummins ISX, 450 HP, Eaton Auto Shift 10 Spd, 40 R/A, 13,200 F/A, Southern Trucks, 412K Miles, Super Clean.



**2016 INTERNATIONAL 4300 ROLLBACK 19' Industrial Carrier.** Wood Deck Cummins, 6 Speed Manual, 135K Miles, Non CDL, Southern Truck, Super Clean.

## 1-617-429-3370

**Call Jack Coakley**  
8 Railroad Avenue Bedford, Ma





**UNIVERSAL  
FINANCE**

# FINANCING FOR ALL CREDIT TYPES



## EQUIPMENT FINANCING

- A to D Credit Approvals - *Rates Tailored to the Customer*
- 24 Hour Approvals - Simple One Page Application
- Terms Range 24 to 60 Months
- No Money Down Options
- No Age Requirement on Equipment
- No Minimum Fleet Size
- Start-up Programs



SCAN TO  
APPLY  
NOW



## WORKING CAPITAL

- Obtain the CASH you need to keep your business ahead
- Let us tell you how older equipment can work for your business
- Quick Unsecured Loan - See if you qualify for this NEW program
- A simple application form is all that's needed



**UNIVERSAL FINANCE**

[UNIVERSALFINCO.COM/CAPITAL](http://UNIVERSALFINCO.COM/CAPITAL)

**CONTACT US TODAY | 781-417-3018**



[www.bhtrailersandplows.com](http://www.bhtrailersandplows.com)

6 Center Parkway  
Plainfield, CT  
06374

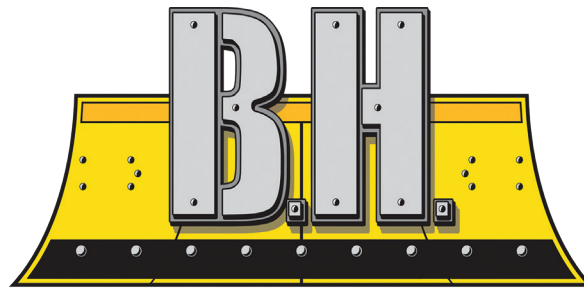

2207 Hartford Ave.  
Johnston, RI  
02919

TRAILERS AND PLOWS

860-949-7863

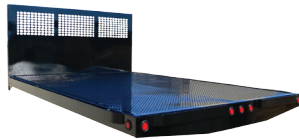

CM PL Flat Beds  
9-14 Ft. In Stock  
Rack Body Panels Available



DURAMAG Flat Beds  
with 10 Inch Apron



CM RD BEDS  
Over 100 Beds In Stock!



CM SERVICE BODIES  
All Sizes In Stock!



CROWLINE Flat Bed  
Single Wheel, Short & Long  
Bed, \$2,350 with Install Kit



2021 LOAD TRAIL CH14, 18Ft.  
16+2 with 5 Ft. Stand-Up Ramps  
14,000Lb. GVWR, \$6,795



2022 BIG TEX 70SR  
5X10Ft. with Barn Doors,  
7,000Lb. GVWR, \$6,895

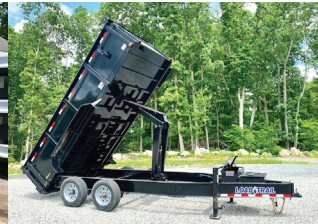

2021 LOAD TRAIL DH20 83x16Ft.  
3Ft. Sides, 7GA Deck, Dual Tool  
Boxes, 20,000Lb. GVWR, \$19,995



2022  
LOAD TRAIL  
GC40  
102 x 40Ft.  
Buggy Hauler  
with  
Max Ramps  
21,000Lb.  
GVWR  
\$15,995







**2000 STERLING LT9500 DUMP TRUCK**, Miles: 138,000, 14' Dump Body But Can Fit a 16', CAT C10, 370HP, 8LL Trans., 18K Front, 46K Rear, Plow Setup-Wing & Front, Closed Loop, Cab & Frame In Good Condition, Needs Dump Body. **\$12,500**, Call Today! 781-417-3018



**2021 CHEVY G5 14 PASSENGER MFSAB**, Gas, Automatic, NON CDL. 401-434-5900



**CAT LIFT CYLINDER**. Used, Applications: Caterpillar 416 Tractor Loader Backhoes, 82.6MM(3.25") BORE & 705.3MM(27.7") STROKE, Part No. 9T0415, **\$550**. (90-Day Warranty On Hard Parts, Over 50,000 Used Construction Parts Ready To Ship- UPS, FedEx Or Truck Freight), Call With Your Needs, Myerstown, PA, 888-483-5890



**FISHER POLY CASTER SPREADER**. 1.8 Yard, **\$2,500**, Text 860-250-0723



#### 2008 TOYOTA SIENNA.

184,844 Miles, 5 Sp Auto, Blue W/ Gray Int., 16 MPG City, 21 Hwy, 18 Comb., 266 HP 3.5L V6, AWD, Gas, VIN: 5TDBK22CX8S018178, Bluetooth, Leather Seats, Sunroof/Moonroof, Heated Seats, DVD Entertainment Sys., 3rd Row Seating, **\$5800**. Exeter, RI 401-610-0489, Larry



**1986-88 CHEVY CORVETTE**. Auto, 77K Miles, Original, Clean/Good Cond., Been In Storage 7 Years, 2-Owner, T-Tops, New Battery, Gd Tires, Purple In Color, Beige Int., **\$6500 OBO**. 203-520-0981, Leave Message

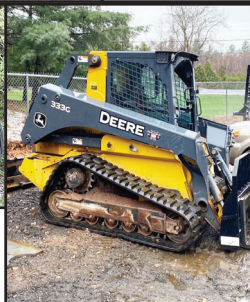

#### 2016 JOHN DEERE 333G.

Full Cab, Forks, Bucket, Aux Plumbing, New Tracks, 2100 Hours, **\$48,500**, Call Dan, 203-506-3860



#### 1985 JOHN DEERE 450E DOZER.

Low Hours, Very Clean, **\$18,000**.

Bob, 508-958-6037



SOLUTIONS BUILT FOR YOU.

www.wbhill.com



Serving You With New Ideas



**CALL TO SCHEDULE MAINTENANCE ON YOUR TANK TRUCK, TRUCK AND TRAILER NOW BEFORE THE COLD WEATHER IS HERE. WE'VE GOT TIME TO GET YOU IN NOW!**



**2019 BARREL ON 05 SUBFRAME, 12,000 GAL, 5 COMP, TRI AXLE FOR SALE**

For More Tractors, Trailers, Tank Trucks, Pictures & Videos, Please Give Us A Call Or Visit Our Website, Facebook, Or YouTube Page!

**SERVING YOU WITH NEW IDEAS THROUGHOUT NEW ENGLAND & NEW YORK**

Visit  
**www.wbhill.com**

For Specs & More Photos

305 Shaker Rd, East Longmeadow, MA  
**413-525-6665**  
**www.wbhill.com**

**2002 MACK R 600.**  
VIN: 1M2P270C92M062581, 166,045 Miles, E7 400 HP, Eaton Fuller 8II, Closed Loop Ground Speed Control System: Hi-Way E2020, 11 Ft. Plow, 11 Ft. Left Wing Plow, **\$40,000**. Closing Business, Littleton, MA, Call Or Text 508-641-1995





**RYAN GRAPPLE, \$6500.**  
Call Larry 401-610-0489

**2003 CHEVROLET K2500 HD  
4X4 W/8' READING UTILITY  
BODY** (Only 2 Years Old).

6L V8, Auto, AC, 9,200 GVW, Clean,  
Rust-Free Truck, Exceptional Condition,  
56,000 Miles, **\$16,900.**  
(Will Sell As Cab & Chassis.),  
Westport, MA 508-636-5050



# 202

**TRUCK  
&  
EQUIPMENT**  
**603-899-2000**

**www.202truck.com**  
**RT 202 Rindge NH**  
**SALES & RENTALS - NO SALES TAX**  
**FINANCING & DELIVERY**



**2007 CAT TL943. 9000# With Outriggers, CAB With Heat & A/C,  
43' Reach, Only 2300 Hours, \$39,000.**



**2005 LULL 1044C54 SERIES II. 10,000# With Outriggers,  
54' Reach, OROPS, Only 1200 Hours, 1 Owner Machine,  
Surface Rust From Being Near Beach, \$38,000.**



**1998 J DEERE 450G LT IV. 3400 Hours, Very Nice Orig. Tractor,  
Lever Steer, Good Undercarriage, Very Clean, \$26,000.**



**2001 J DEERE 450H LT. 500 Hours On Completely New U/C,  
8900 Hours, CAB With A/C, \$35,000.**



**2013 CASE CX80. 2481 Hours, Cleaned, Serviced, Painted,  
Wain-Roy Style Coupler W/24" Bucket, Aux. Hyd., Hybrid  
Rubber Coated Steel Tracks, \$55,000.**



**2003 CAT 430DIT. 4133 Hours, Very Clean, Low Hour Machine, Not  
Rusty, Fully Serviced, Powershift, E-Hoe, A/C, \$42,000.**



**2005 TALBERT 55TON. Trailer Has Seen Very Little Use Overall, 1000  
Miles On New Paint, Tires And Aluminum Outside Wheels 4 Years  
Ago, Stored Inside, Rebuilt Title, \$50,000.**



**2007 STERLING LT9500. Mercedes 450 H.P., 20 + 20+46 Full Locking  
Rears, Perfect Double Frame, 16' Steel Body, Pintle, 272K Miles,  
\$47,500.**





**Cherry Hill Construction Co., Inc**  
**51 Ciro Road – North Branford,**  
**CT 203-488-7929**

**www.CHERRYHILLEQUIPMENT.com**



2007 MACK CV713 Granite Roll-Off, 450,000 miles, 18K Front, 40K Rears, Fixed Pusher Axle, AI-427 engine, 8 LL Eaton Fuller, Rudco Hoist, Auto Tarp, Auto Can Lockers. Asking \$68,000



2001 MACK TRI AXLE DUMP. MP8-425, 8LL, 20K Fronts, 40K Rears, 389,445 Miles, Asking \$85,000



1971 MACK DM685S. S/N 9104, 14'6" Bibeau Body/Boards, Richards Tarp, Runs Daily, New Paint Asking \$16,000



2011 FORD F550. Diesel, 4x4, Maintainer Body With Crane (H6520), Hydraulic Compressor, Out Riggers, Wireless Remote For Crane, 275K Miles, Asking \$49,500



2003 CAT 322CL Excavator, Fresh Paint, Runs And Operates Good, Bottom 50%, Asking \$47,000, Grapple Available At Additional Cost



2001 CAT 303CR. Only 5700 Hours, Asking \$19,000



1995 HOGZILLA TC-1464P GRINDER. Cummins K-19 Motor, 1,477 Hours, Asking \$175,000



2005 TEREX (POWERSCREEN) WARRIOR 1800. Rebuilt CAT 3054 Tier 2 Engine, 16' x 5' Screen Deck, Completely Gone Through, Ready For Work, Asking \$110,000



1968 JOHN DEERE 570 MOTOR GRADER. Good Running Machine, Rebuilt Motor, Ready To Work. Asking \$15,000







**508-879-1320**











## ATTENTION LANDSCAPERS!!! WE'VE GOT YOUR TRUCKS.



**2021 F350 XL4x4 KNAPHEIDESERVICE BODY: 6.2L Flex Fuel V8, Power Group, Rear Camera. Stk.# FM1396 \$56,095\***



**2021 F350 XL STX 4x4 SPACE CAP: 7.3L V8, Power Group, Rear Camera. Stk.# FM1258 \$62,490\***



**NEW TRANSIT T350 EXT. LENGTH VAN: Hi Roof, 3.5L V6, Power Group, Back Up Camera, A/C, Barn Doors.**



**2022 F650 DONOVAN 5-6 YARD DUMP BODY: 300 HP. Stk.# FM1348 \$99,900\***



**2022 F750 DONOVAN 5-6 YARD DUMP BODY: 270 HP. Stk.# FM1346 \$108,410\***



**2020 FORD TRANSIT COMERCIAL CARGO VAN. 3.5L V6, Power Group, Rear Camera, stk#FM1242**



**2021 FORD F350 DUMP 4WD XL: POWER GROUP, 6.2L GAS. stk#FM1440. \$60,252**



**2020 F250 XL 4x4 W/FISHER PLOW/ STEEL CASTER SANDER; 6.2L V8, Power Group. Stk.# FM1227 \$58,095\***



**1200 WORCESTER ROAD  
(Rt.9 East)  
FRAMINGHAM, MA 01701**



**CHRIS UHL  
617-775-9447**

[www.McGovernFordofFramingham.com](http://www.McGovernFordofFramingham.com)

[CUHL@McGovernAuto.com](mailto:CUHL@McGovernAuto.com)



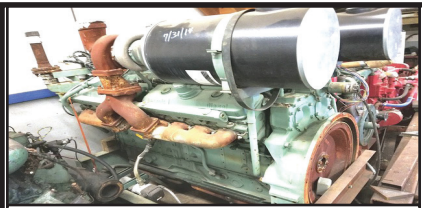

**RUNNING TAKEOUT ENGINES.**  
Detroit Diesel 16V92T, 2-Valve,  
Cummins 855 Small Cam. Call For Price/Info  
Goodwinmarine@Gmail.Com, Hull, MA 781-925-1593



**JOHN DEERE GASKET SET - ENGINE OVERHAUL.** New After  
Market, Applications: JD 40T, JD M, JD M1, Part No. FS1866X, \$99.95.,  
(Gasket Sets In Stock For Other Makes, Ready To Ship- UPS, FedEx Or Truck  
Freight), Call With Your Needs, Myerstown, PA, 888-483-5890



**12' AVALANCHE SNOW PUSHER.** Metal Cutting Edge,  
\$5,500, 860-250-0723



## Business Liquidation **AUCTION** Tewksbury, MA

**Landscaping Equipment, Trucks & Front-End Loader  
To Be Sold at Online-Only Auction**

**Bidding Opens on Friday, September 17 at 9:00 A.M.  
Bidding Ends on Wednesday, September 29 at 2:00 P.M.**

We have been commissioned to liquidate the business  
assets of Towne Landscaping Service in Tewksbury, MA by  
way of an online auction, consisting of well maintained  
and inside stored equipment.

FOR PHOTOS AND MORE  
INFORMATION GO TO  
**paulmcinnis.com**

MA Lic. #205 • (603) 964-1301 • Ref. #21PM-29

Est. 1976  
**PAULMCINNIS LLC**  
AUCTIONS • REAL ESTATE • RESULTS

# Is Your Web Site a Clunker? Jump Start It!

Net Mechanic specializes in  
**New Web Sites • Updates • Maintenance**

**Inspections and Estimates:**  
**www.NetMechanic.net**  
**401-487-2943**



**Net Mechanic**  
*We Get Our Hands Nerdy!*

**10% off with this ad**

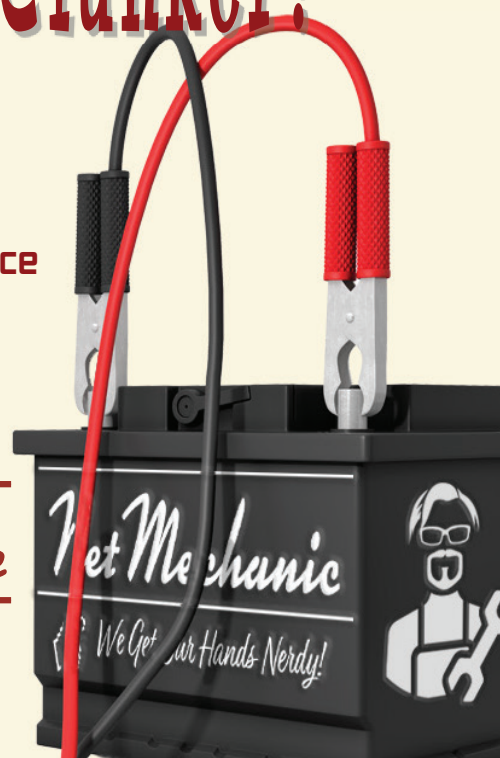



**NICK SCARVALAS**  
**Commercial Sales**  
**857-247-9023 or 617-249-5603**



**COMMERCIAL  
VEHICLE CENTER**

**ALL 2020 TRUCKS ON SALE NOW**



**SAVE \$2,000**

2020 F350 UTILITY DRW. Duramag Aluminum Body, Back Rack w/ Lights, Cabinet Lights, 4X4, 6.2 V8 Gas, Pwr Equipt, Rear Camera, F203285 MSRP \$57,580 **SALE PRICE \$55,580**



**SAVE \$1,000**

2021 F550 SUPER CAB 4X4 DUMP. Diesel, PW, PL, Payload Plus Pkg, F205164 MSRP \$78,490 **SALE PRICE \$77,490**



**SAVE \$2,000**

2021 F550 RUGBY 9' DUMP. Super Cab, 4X4, Diesel, PW, PL, Payload Plus Pkg, F205075 MSRP \$78,680 **SALE PRICE \$76,680**



**SAVE \$2,000**

2021 F350 RUGBY DUMP. 6.2 V8 Gas, 4WD, Utility Lighting, Pwr Group, Rear Camera, Upfit Swtches, F204945 MSRP \$61,275 **SALE PRICE \$59,275**



**SAVE \$2,000**

2021 F550 XL 3-4 YARD DUMP. Super Cab, 4X4, Diesel, PW, PL, Payload Plus Pkg, F205149 MSRP \$78,215 **SALE PRICE \$76,215**



**SAVE \$6,000**

2020 F550 LANDSCAPER 4X4. Super Cab, Diesel, 12' Body, Curb Side Door, F204215 MSRP \$80,225 **SALE PRICE \$74,225**

**500 COMMERCIAL TRUCKS IN STOCK**



**SAVE \$2,000**

2021 F350 XL ELIMINATOR DUMP. I-PAC Tool Box, 4X4, V8 Gas, Power Equipt Pkg, F204783 MSRP \$63,625 **SALE PRICE \$61,625**



**SAVE \$2,000**

2021 F350 XL 9' DUMP BODY. 4X4, V8 Gas, Power Equipt Pkg, Heated Pwr Mirrors, F204893 MSRP \$62,425 **SALE PRICE \$60,425**



**SAVE \$5,000**

2020 F550 12' LANDSCAPER. Diesel, 4X4, Payload Upgrade, Power Equipt Group, F204214 MSRP \$81,225 **SALE PRICE \$76,225**



**SAVE \$2,000**

2021 F550 RUGBY 9' DUMP. 4X4, Diesel, PW, PL, Payload Plus Pkg, F205171 MSRP \$74,710 **SALE PRICE \$72,710**



**SAVE \$2,000**

2021 F350 ENCLOSED UTILITY. Super Cab, 4X4, Diesel, Power Equipt Pkg, Chrome Step Bar, F204808 MSRP \$79,870 **SALE PRICE \$77,870**



**SAVE \$2,000**

2021 F550 SERVICE BODY. 4X4, 7.3L V8 Gas, PW, PL, Payload Pkg, F205076 MSRP \$76,380 **SALE PRICE \$74,380**

**QUIRK FORD**  
**540 Southern Artery (Rt 3A) Quincy, MA**  
**www.quirkford.com • 617-249-5660**

**Business  
Financing with  
NO Co-signer  
Required**

Prices include all available rebates. Rebates include Customer Cash, FMCC Bonus Cash, and Commercial Uplift Bonus Cash. Customer must qualify for rebates. Call for specific details. Prices are subject to change. \* In Lieu Of Rebates



**NICK SCARVALAS**  
**Commercial Sales**  
**857-247-9023 or 617-249-5603**



**COMMERCIAL  
VEHICLE CENTER**

**WE HAVE WORK TRUCKS & FINANCING**



**SAVE \$2,000**

**2021 F350 SUPER DUTY SERVICE.**  
 Knapheide Body, Utility Lighting  
 System, 4X4, 6.2 V8 Gas, Pwr Equipt,  
 Rear Camera, F205053 MSRP \$61,999  
**SALE PRICE \$59,999**



**SAVE \$2,000**

**2021 F550 DRW UTILITY 4X4.** Payload  
 Up Grade, V8 Gas, PW, PL, F204576  
 MSRP \$64,253  
**SALE PRICE \$62,253**



**2022 F250 XL 8' FISHER.** 4X4, V8 Gas,  
 3.73 Locking Axle, Power Equipt Pkg,  
 Dual Battery, F205212  
**SALE PRICE \$50,929**



**SAVE \$12,000**

**2021 F650 SUPER CAB DUMP.** 5-7 Yard  
 Body, Pintle Hook, Load Cover, Diesel,  
 Tool Box, F203115 MSRP \$108,415  
**SALE PRICE \$94,415**



**SAVE \$1,000**

**2021 F350 9' RACK BODY.** 4X4, V8  
 Gas, Review Camera, Power Equipt  
 Group, 2WD, F204843 MSRP \$58,155  
**SALE PRICE \$57,155**



**SAVE \$2,000**

**2021 F350 12' RACK BODY.** V8 Gas,  
 Review Camera, Power Equipt Group,  
 2WD, F204814 MSRP \$56,195  
**SALE PRICE \$54,195**

## 500 COMMERCIAL TRUCKS IN STOCK



**SAVE \$2,000**

**2021 F350 SUPER CAB UTILITY.**  
 4X4, V8 Gas, Power Equipt Pkg, Dual  
 Battery, Step Bar, F205011 MSRP  
 \$61,999 **SALE PRICE \$59,999**



**SAVE \$4,000**

**2021 F150 XLT CREW 4X4.** Remote  
 Start, Spot Lights, 360 Camera,  
 36 Gal Tank, Nav, LED Box Lights,  
 Locking Axle, F204349 MSRP \$57,570  
**SALE PRICE \$53,570**



**2021 F350 PLATINUM CREW.** Tremor  
 Off Road Pkg, Rapid Heat, Twin Moon  
 Roof, Adapt Steering, Sprayed In Bed  
 Liner, Diesel, F204823 **MSRP \$89,930**



**SAVE \$2,000**

**2021 F550 SUPER CREW  
 LANDSCAPER.** 4X4, Diesel, PW, PL,  
 Payload Plus Pkg, F205136 MSRP  
 \$85,465 **SALE PRICE \$83,465**



**SAVE \$2,000**

**2021 F550 CREW CAB LANDSCAPER.**  
 4X4, Diesel, PW, PL, Payload Plus Pkg,  
 F205112 MSRP \$85,340  
**SALE PRICE \$83,340**



**SAVE \$2,000**

**2021 F550 CREW CAB 4X4 DUMP.**  
 Diesel, PW, PL, Payload Plus Pkg,  
 F205076 MSRP \$76,380  
**SALE PRICE \$74,380**

**QUIRK FORD**  
**540 Southern Artery (Rt 3A) Quincy, MA**  
**www.quirkford.com • 617-249-5660**

**Business  
Financing with  
NO Co-signer  
Required**

Prices include all available rebates. Rebates include Customer Cash, FMCC Bonus Cash, and Commercial Uplift Bonus Cash. Customer must qualify for rebates. Call for specific details. Prices are subject to change. \* In Lieu Of Rebates





**1966 FORD F600 REGULAR CAB RWD FLATBED:** 331cu.in., 4 Speed Manual, Split Axel. 17,650 Miles. See more photos on our website [www.colonialford.com](http://www.colonialford.com). **\$22,985**  
Plymouth, MA 508-403-9192



**1999 GMC C7500  
55' AERIAL BUCKET.**  
26K Miles, CAT Engine, Automatic, Jib w/ Winch, Out Riggers, Good Tires, Very Good Condition For The Year, Asking **\$14,800.** 603-642-3235



**JLG SCISSOR LIFT MODEL  
CM-40RT.** S/N 0209005689,  
Rough Terrain 4 Wheel Drive, Ford Engine  
Has Been Rebuilt With Less Than 20  
Hrs Use, 40 Ft. Reach, Many New Parts,  
**\$9500 OBO.** 860-371-0162

**FULL FABRICATION SHOP.  
CUSTOM CHIPPER TOP'S  
& BODIES. CUSTOM REAR  
GATES ALSO AVAILABLE.**

CALL CHRIS  
CAREY AUTO PLYMPTON, MA  
781-582-1378



**2010 HYUNDAI SANTA FE,** One Owner, All Brakes  
Completely Replaced, Rotors/Calipers/Pads,  
All Wheel Drive, 145K Miles, A.C. Blows Ice Cold.  
**\$6,000** Call 401-767-2639



**2021 ARGO  
FRONTIER 650.**  
8x8, Brand New, **\$16,500.**  
413-530-5369

**1999 DODGE RAM  
3500.** Stowaway Lift Tailgate,  
Good Shape, 134K Miles, Runs  
Great! Used Every Day! Garaged  
For 15 Years, **\$8500 OBO.**  
401-864-1995,  
Serious Inquires Only



### What's In Your Toolbox?

• **BUY, SELL, TRADE - FAST**  
• **FROM NEW TO USED, IT'S**  
**ALWAYS FRESH**  
• **AND A HANDY**  
**RESOURCE, TOO**  
**1-888-887-0505**  
[www.TruckAndEquipmentPost.com](http://www.TruckAndEquipmentPost.com)

**2001 JOHN DEERE  
450H -** One Owner,  
One Operator,  
Professionally Maintained,  
10,400 hours, Was Only  
Used for Grading  
Driveways, This Dozer  
Never Worked a Hard Day  
In Its Life. -  
**\$28,500**  
CALL DAN AT  
203-506-3860



**2007 ENGLE 6600 GALLON  
STAINLESS STEEL  
WATER TANK,** Includes New Pump. CALL 401-434-5900



#1 RAM CHASSIS CAB DEALER IN NEW ENGLAND!

SALVADORETRUCKS.COM



RAM

888-605-4346

# SALVADORE AUTO

Family of Dealerships

**BUSINESS LINK**  
 The fast lane for small business.

**ON THE JOB**

## 2022 RAM 2500HD CREW CAB BIG HORN 4X4

**MULTIPLE AVAILABLE**

**CALL FOR PRICING!**

 6.7L CUMMINS TURBO DIESEL-LVL C  
 EQUIPMENT GROUP-SNOW CHIEF PKG-  
 SPORT APPEARANCE PKG- STK#: N22001

## 2021 RAM 2500HD TRADESMAN REG CAB MULTIPLE AVAILABLE

**CALL FOR DETAILS!**

 6.4L HEMI V8- CHROME APPEARANCE-  
 SNOW CHIEF-TRADESMAN LVL 1-  
 RUNNING BOARDS. STK#: N21224

## 2021 RAM 5500HD C&C TRADESMAN REG CAB 4X4

**16' FLAT DECK**

**CALL FOR PRICING!**

 120" CAB TO AXLE-6.7L CUMMINS TURBO  
 DIESEL-UCONNECT 3-CHROME  
 APPEARANCE PKG DRW-TRADESMAN LVL 1  
 STK#: N21041

## 2021 RAM 2500HD TRADESMAN REG CAB 4X4 UTILITY SERVICE BODY

**SIX AVAILABLE**

 56" CAB TO AXLE, 6.4L HEMI V8 - CHROME  
 APPEARANCE PKG- TRADESMAN LVL 1-  
 UCONNECT3- HEAVY DUTY SNOW PLOW PREP-  
 DURAMAG & KNAPEIDE BODIES AVAILABLE  
 STK #: N21242

## COME SEE LARRY THE TRUCK GUY!

**More Than 30 Years of  
Commercial Truck Experience!**

## 2021 RAM 3500HD C&C TRADESMAN CREW CAB 4X4 AIRFLO DUMP

**CALL FOR PRICING!**

 60" CAB TO AXLE-6.7L CUMMINS TURBO  
 DIESEL-DRW-CHROME APPEARANCE PKG-  
 HEAVY DUTY SNOW PLOW PREP-MAX TOW  
 PKG-UCONNECT3- STK#: N21206

## 2021 RAM 5500HD C&C TRADESMAN REG CAB 4X4 IN-TRANSIT!

**CALL FOR PRICING!**

 84" CAB TO AXLE-6.7L CUMMINS TURBO  
 DIESEL-DRW-CHROME APPEARANCE PKG-  
 DURAMAG ALUMINUM DUMP BODY AND  
 ALUMINUM SERVICE BODY AVAILABLE-  
 STK#: N21219

## 2021 RAM 3500HD C&C TRADESMAN REG CAB 4X4 NEW ARRIVAL!

**CALL FOR PRICING!**

 60" CAB TO AXLE-6.4L HEMI-DRW-  
 CHROME APPEARANCE PKG-  
 TRADESMAN LVL 1-UCONNECT 3-  
 UPFIT READY-STK#: N21231

## 2021 RAM 5500HD C&C TRADESMAN CREW CAB 4X4 NEW ARRIVAL!

**CALL FOR PRICING!**

 60" CAB TO AXLE-6.7L CUMMINS TURBO  
 DIESEL- CHROME APPEARANCE PKG-  
 TRADESMAN LVL 1-19.5 FORGED ALCOA  
 WHEELS-UCONNECT 3-UPFIT READY!  
 STK#: N21235

442 West Broadway, Gardner, MA 01440 | SalvadoreAuto.com

NOT RESPONSIBLE FOR TYPOGRAPHICAL ERRORS. INCLUDES QUALIFYING REBATES. PRICING SUBJECT TO CHANGE AFTER 9/30/2021





**(603) 623-3669 • TQUIP.com**  
**LONDONDERRY, NH | RUTLAND, VT**

**DAILY | WEEKLY | MONTHLY**  
**HEAVY EQUIPMENT RENTALS**

**Call Zach: (603) 854-8207**

**EXCAVATORS • DOZERS • ROCK TRUCKS • WHEEL LOADERS  
 TRACKED DUMPERS • ROLLERS • SKID STEERS • BACKHOES  
 CRUSHERS • SCREENERS • MOTOR GRADERS • TELEHANDLERS**



**SPECIALTY ATTACHMENTS AVAILABLE**

**Call Jameson: (603) 703-8529**

**BUCKETS • HAMMERS • GRAPPLES • THUMBS • BROOMS • RIPPERS  
 COUPLERS • FORKS • SHEARS • PULVERIZERS • MOWERS • & MORE!**







■ Any size quoted  
■ [www.tireauditor.com](http://www.tireauditor.com)

**800-783-8473**



## AUDIT YOUR TIRE PRICES!

ANY SIZE QUOTED  
FREESHIP



25570R22.5	Michelin	XZA	16P	All Position	\$419
29575R22.5	Zenna	TR100	14P	TRAILER	CALL
11R22.5	Full Run	TB898	16P	Grip Trac	CALL
28575R4.5	Trazano	CR960	14P	All Position	CALL
11R24.5	Full Run	TB733	16P	Traction	CALL
38565R22.5	Bridgestone	R164	18P	Steer	\$565



FR TB733



FRTB898



ZENNA TR100



BST R164



**2016 CAT 420F IT.** Like New, Always Garaged, New Tires, Low Hours, Tight Machine, Ride Control, EX-Hoe, Nice, **\$52,500.**  
413-530-5369



**PRO-TECH SNOW PUSHER.** 18' For Loader, **\$5,500,**  
Text 860-250-0723

**2006 CHEVY K3500.**  
4WD 12 Ft Rack Body,  
Hydraulic Lift, **\$7500.**  
603-493-5623



**1587 Portland Cobalt Rd  
Portland, CT 860-342-2600**

**See more @ MORINDIESELFORESTRY.COM**



### FAE BL/1-75 EXCAVATOR MULCHER.

For 4 – 8 Ton Machine With Mount And Hoses, **\$19,000**



### CAST LOADERS.

Kubota Diesel, Telescopic Boom, Aux Hydraulics



**RYAN'S 72" ROTATING LOG GRAPPLE.** For Full Size Skid Steer, **\$11,500**



**EXCAVATOR GRAPPLES**  
5-8 Ton **\$8,000** &  
9-19 Ton **\$10,000**



**WOODCRACKER C250 TREE SHEAR.** Full Rotation, Accumulator, 8 – 15 Ton Excavator, Like New, **\$29,000**



**OMEF Tree Shears**  
Available From  
2.5 – 50 Ton, Collectors & Rotators Available



**FAE UML/SSL-150**  
Sonic Forestry Mulcher  
For High Flow Skid Steer



**RYAN'S EQUIPMENT 52" Power Rotation Grapple**  
With Universal Mini Loader Mount



# WOODWARD DETAILING

## COMPLETE MOBILE DETAILING

- FOR FLEET VEHICLES • MAINTENANCE PACKAGES AVAILABLE
- CERAMIC COATING FOR VEHICLE WRAPS
- PERSONAL VEHICLE DETAILING
- FLUID FILM UNDERCOATING APPLICATIONS
- CALL TODAY TO BOOK APPOINTMENT

**860-428-4237**



FIND US ON FACEBOOK AND INSTAGRAM



**2018 JOHN DEERE 210G LC EXCAVATOR.** 1754 Hours, Hydraulic Thumb, Mint Condition, **\$165,000.** Preston, CT  
860-608-0660, Gaston Cyr



**RD OLSON 5x12 TRACK SCREENER.** 1870 Hours, Self-Cleaning Ball Deck, CAT Diesel, For Sale or Rent, **\$145,000.** Call Dan At 203-506-3860

**2014 JOHN DEERE 310K.** 4WD, 6390 Hours, EROPS, A/C, Heat, Radio, Pilot Controls, 4-In-1 Multipurpose Bucket, Extend A Hoe, Ride Control, Wain Roy Quick Coupler, 12" Trench Bucket, Plumbed Boom, Fleet Maintained, Very Good Condition, **\$45,900.** Kingston, NH 603-944 8202



## TOREKU TRACTOR & EQUIPMENT INC.



**4 Littleton Rd, Rt2A & 110, Ayer, MA • 978-772-6619**



**KUBOTA L2550-DT TRACTOR.** 4WD, 25 Hp, 8X8, Will Have New Bucket & Quick Coupler, 1933 Hours, **\$13,900**



**2018 KUBOTA BX23S TLB TRACTOR LOADER BACKHOE.** 4WD, 23Hp, 6' Stick, 48" Pin On Bucket, 733 Hours, **\$18,500**



**JOHN DEERE 327 HAY BALER.** Good Condition, Works Great, **\$4,600**



**WOODS BB72XC BRUSHBULL.** 72" Rotary Cutter, Slip Clutch Drive, **\$2,500**

**VISIT US AT WWW.TOREKU.COM**



Authorized Fisher  
Snow Plow Dealer



# HILLSIDE MOTORS

**800-D American Legion Highway (Rt. 177)**  
**Westport, MA 02790**  
**508-636-5050**

Financing Available  
- Others In Stock

**Family Owned & Operated Since 1969**



**4X4**

2015 CHEVROLET 2500HD DOUBLE CAB 4X4 8' KNAPHEIDE UTILITY. 6L V8 Gas, PW, PL, Auto, AC, Tilt, Cruise, 6-Passenger, Clean, Rust-Free, 186K, Fleet Maintained, \$24,900. (file photo)



**8' LONG BED**

**4X4**

2015 GMC K3500 HD SRW CREW CAB 4X4 8' LONG BED. 6L V8 Gas, Auto, AC, PW, PL, 6-Passenger, Cloth Int., Fully Loaded, Remote Start, Back-Up Camera, Weather Tech Mats, Magnum Back Rack, SS Running Boards, 85K, Excellent Condition, \$34,900.



**NEW TAKE-OFF**

NEW TAKE-OFF 8' RACK BODY w/Removable Sides, SRW, Great Replacement For A Rusty Pickup Bed, Immaculate Condition, \$3,800.



**LONG BED 4X4**

2015 CHEVROLET SILVERADO 2500HD REG. CAB 4X4. Longbed, LT PKG. 6L V8, Auto, AC, PW, PL, Tilt, Cruise, Cloth Int, Rear Defrost, SS Running Boards, Tonneau Cover, Spray-In Bedliner, Alum. Wheels, 43K Miles (TMU), Rust Free, Impeccable Condition, \$32,800.



8' KNAPHEIDE UTILITY BODY SRW. Complete With Rear Step Bumper & Hitch, Master Locking System, Single Rear Wheel, Clean Body, \$4,400.



**FLATBED BODY ONLY**

9'-10' FLATBED BODY. W/Ladder Racks W/ Cab Protector, Dual 8' Aluminum Toolboxes, Dual Underbody Boxes, DRW, Excellent Condition, \$3,400.



**POWER GATE**

2009 GREAT DANE 40' DRY FREIGHT TRAILER. Side Access Door, Power Gate, Clean Unit, \$6,400.



8' MARANDA M-170 FIBERGLASS SLIDE INSERT UTILITY TRUCK CAP. Space Kap, Dual Side Doors, Rear Barn Doors, Shelving, Dual Alum Drop-Down Ladder Racks, Cargo Slide Work Tray, Space Cap Rival, Excellent Condition, \$5,000





# ALLEGIANCE

— TRUCKS —

## LIBERTY

INTERNATIONAL TRUCKS

**603-905-9036**

132 Pierce Rd. (Rt. 125)  
Barrington, NH  
(17 miles from Portsmouth)

**603-623-8873**

1400 South Willow St.  
Manchester, NH  
(1 hour from Boston)

**INVENTORY REDUCTION SALE – NO REASONABLE OFFER REFUSED!**



**11 AVAILABLE**

**2013 PETERBILT 365 44" SLEEPER 6x4.** Cummins ISX 425HP, 8LL, AC, 53,200 GVW, 24K Miles, stk#203071, **\$54,900.**



**2016 IH PROSTAR 6x4.** Cummins ISX 15 400 HP, 10 Spd, 52,350 GVW, 343K Miles, stk#219637, **\$59,900.**



**2009 IH WORKSTAR 7400 10' STAINLESS STEEL DUMP.** 300HP, Spreader, Wing, Front Poly Plow, 36,220 GVW, 37K Miles, stk#120501, **\$39,900.**



**SS SPREADER**

**2011 IH PAYSTAR 5500 14' DUMP.** Cummins ISX 15 450 HP, 18 Spd, SS Henderson Spreader, 12' Plow, 58K GVW, 261K Miles, stk#219728, **\$79,900.**



**2012 IH PAYSTAR 5600 W/ CONTINENTAL 10.5 YARD MIXER 6x4.** Cummins 385 HP, Auto, 66k GVW, 130K Miles, stk#216732, **\$69,900.**



**2017 IH PROSTAR.** Cummins ISX15 400 HP, 10 Spd, 33K GVW, 160" WB, 499K Miles, stk#100156, **\$54,900.**



**2010 MACK GRANITE GU813** 32 Yard McNeilus Rear Load Packer. 365HP, Winch, Cart Tipper, 64K GVW, 177K Miles, stk#219716, **\$104,900.**



**2014 PETERBILT 567 W/44" SLEEPER.** ISX Cummins 500 HP, 250" WB, 84K GVW, 264K Miles, stk#207659, **\$109,900.**



**2015 IH PAYSTAR 5900 ITI Alum 110 Barrel Vac Tank 10x4.** Cummins ISX 15 500HP, 18 Spd, 92400 GVW, 263K Miles, stk#203028, **\$89,900.**



**2007 WESTERN STAR 4900FA DUMP 8x4.** 470 HP Detroit, 10 Spd, 62,900 GVW, 372K Miles, stk#212908, **\$79,900.**



**2017 WESTERN STAR 4900FA.** 500 HP Detroit, Allison Auto, 228" WB, 62K GVW, 171K Miles, stk#203093, **\$109,900.**



**2011 MACK MRU613 C&C.** MP7 325 HP, Allison Auto, 195" WB, 66K GVW, 212K Miles, stk#203066, **\$44,900.**

**www.LibertyInternationalTrucks.com**





# ALLEGIANCE

— TRUCKS —

## LIBERTY

INTERNATIONAL TRUCKS

**603-905-9036**

132 Pierce Rd. (Rt. 125)  
Barrington, NH  
(17 miles from Portsmouth)

**603-623-8873**

1400 South Willow St.  
Manchester, NH  
(1 hour from Boston)

### INVENTORY REDUCTION SALE – NO REASONABLE OFFER REFUSED!



**2011 WESTERN STAR 4900 8x4.**  
ISX15 550HP, 18 Spd, 80K GVW,  
455K Miles, stk#203110, **\$62,900.**



**2007 PETERBILT 357 C&C. CAT**  
C9 335 HP, Allison 4500RDS Auto,  
79,200 GVW, 222" WB, 166K Miles,  
stk#203032, **\$42,900.**



**2010 IH PAYSTAR 5900 TRI AXLE**  
**DUMP.** Diesel, Eaton Fuller, MAC  
Body, 60,600 GVW, 532K Miles,  
stk#212630, **\$79,900.**



**2011 MACK MRU600 25 Yard**  
**McNeilus Rear Packer.** MP7 325HP,  
Allison Auto, 66K GVW, 176K Miles,  
stk#203065, **\$104,900.**



**2004 PETERBILT 357 W/11 YARD**  
**MCNEILUS MIXER 6x4.** CAT C11  
335 HP, Allison 4500RDS, 77,020  
GVW, 48K Miles, stk#217465,  
**\$43,900.**



**2016 MACK TITAN TD713 8x4.**  
MP10 605HP, 18 Spd, Tri Axle, 20K  
F/A, 46K R/A, 258" WB, 217K Miles,  
stk#203068, **Call**



**2007 IH WORKSTAR 7600 Utility**  
**6X6 w/Altec AM900 72' Bucket**  
Boom. Cummins ISM 385HP,  
Allison Auto, 62K GVW, 109K Miles,  
stk#203059, **\$59,900.**



**2007 IH WORKSTAR 7600 C&C 6x6.**  
Cummins ISM 385HP, Allison Auto,  
62K GVW, 87K Miles, stk#203057,  
**\$59,900.**



**2007 PETERBILT 378 6x4.**  
CAT C12, Tandem Axle, 33K GVW,  
607K Miles, stk#213743, **Call.**



**2016 PETERBILT 389 W/73"**  
**SLEEPER.** ISX15 475HP, 13 Spd,  
53,200 GVW, 268" WB, 520K Miles,  
stk#212020, **\$99,900.**



**2017 IH PROSTAR.**  
Cummins ISX15 400HP,  
10 Spd, Engine Brake, 495K Miles,  
stk#100151, **\$54,900.**



**1999 HEIL 45' ALUMINUM TANK**  
**TRAILER.** 12,500 Gallon,  
5 Compartments, Bottom Load  
& Drop, Tri Axle, 86K GVW,  
stk#208147, **Call**

**www.LibertyInternationalTrucks.com**





# SALES & RENTALS

(603) 623-3669 • TQUIP.com

Londonderry, NH | Rutland, VT | Orlando, FL

• OVER 1000 MACHINES & ATTACHMENTS IN OUR INVENTORY! •



**NEW**

**2020 CAT 908M**

EROPS, A/C, 2-SPEED,  
74HP CAT C3.3B DIESEL,  
1.4CY GP BUCKET,  
FORKS INCLUDED

CALL FOR PRICING



**2014 CAT CT660**

A/C, 475 HP CT13, CAT AUTO TRANS, 44K  
LB. R, 20K LB. F & PSHR AXLE, DIFF LOCK,  
AIR LFT TAG & PSHR AXLES, DUAL STR, AIR  
RIDE, 211" WHEELBASE, PTO, 17'6"  
BEAUROC BDY, FLT BED, HEATED BOX,  
BED VIBE, 315/80R22.5 F, 11R24.5 R  
**\$75,000**



**2013 CAT D6K2-XL**

A/C, 6-WAY BLADE W/ MNL PITCH,  
REAR SCRNR, BLADE SHK, MLT-SHNR RPR  
W/ PKG, ACCUGRADE RDT, SALT UC,  
22" PADS, 4716 HRS **\$99,500**



**2017 DEERE 700K-LGP**

EROPS, A/C, 6-WAY BLADE,  
30" PADS, 2735 HOURS  
**\$129,000**



**2016 CAT 303.5E2CR**

8200LB OPER WT, OROPS, 5'3" STK, AUX  
HYD, MNL Q/C, 30" DIGGING BKT, HYD  
THUMB, HYD PUSH BLADE, 1106 HRS  
**\$47,500**



**2017 CAT 320FL**

A/C, AUXILIARY HYDRAULICS, TEFRA  
HYDRAULIC QUICK COUPLER, 58" CAT  
DIGGING BUCKET, 32" PADS, 3791 HRS  
**\$179,000**



**2011 DOOSAN DX350LC**

AUX HYD, GEITH HYD Q/C,  
60" GEITH DIGGING BUCKET, LONG UC,  
TBG PADS, FULLY LOADED, 6445 HRS  
**\$89,000**



**2015 VOLVO EC350EL**

A/C, 9'4" STICK, AUX HYD, HYD Q/C,  
54" DIGGING BUCKET, REAR CAM,  
3440 HOURS  
**\$159,000**



**2011 CAT 906**

EROPS, A/C, 3RD VALVE AUXILIARY  
HYDRAULICS, HYDRAULIC Q/C, 1.4CY GP  
BUCKET, 340/80R18 RUBBER, 3669 HRS  
**\$49,500**



**(6) 2014-2019 KOMATSU WA270s**

EROPS, A/C, AUX HYD, JRB HYD Q/C,  
3CY GP BKT, 20.5R25 RADIALS,  
FULLY LOADED, 300+ HRS  
**STARTING AT \$99,000**



**2016 KOMATSU WA380-8**

EROPS, HYD Q/C, 4CY JRB BUCKET  
**AND 84" HD FORKS, RIDE CONTROL,  
NEW 23.5 RADIALS, 6126 HRS  
\$149,000**

• HAMMERS • BUCKETS • GRAPPLES • THUMBS • FORKS • COUPLERS •





**2014 JCB 509-42**

9,000LB LIFT CPTY,  
42' LIFT HEIGHT, EROPS,  
AUXILIARY HYDRAULICS,  
4CYL DIESEL ENGINE,  
SOLID TIRES, 3492 HRS

**\$55,000**



**(603) 623-3669**

**TQUIP.com**



**2012 CAT D8T**

EROPS, SEMI-U BLADE W/ TWIN TILT, VLV,  
DIFF STR, 28" PADS, 9168 HRS, \$100K FOR  
NEW HD UC & NEW ENG BY CAT DLR

**\$289,000**



**2015 CAT 980M**

A/C, 7.5CY GP BUCKET, LOADRITE SCALE,  
RIDE CTRL, JOYSTICK STR, AUTO LUBE,  
REAR CAM, NEW 29.5R25 RADIALS

**\$189,000**

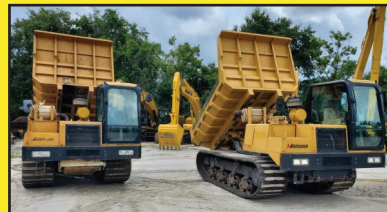

**(5) 2012-2014 MOROOKA MST2200Vds**

30,000LB CPTY, 8CY HEAPING CPTY, A/C,  
250HP CAT C7 DSL, HST TRANS, 12' DUMP  
BODY, 30" RBR TRKS, 1900+/- HRS

**STARTING AT \$89,000**



**(3) 2014 DYNAPAC CA2500Ds**

EROPS, A/C & HEAT, 84" SMOOTH DRUM,  
DRUM DRIVE, CUMMINS 4.5L DIESEL,  
23.1X26 RUBBER TIRES, 830+ HRS

**\$79,000 EACH**



**(2) 2015 CAT 730Cs**

A/C, 6X6, 23.5R25 RUBBER TIRES,  
6500+/- HOURS

**\$219,000 EACH**



**(2) 2016 TERRAMAC RT9s**

18,000LB CPTY, A/C, 225HP CUMMINS  
DIESEL, HST TRANS, 10'6" DUMP BODY,  
28" RUBBER TRKS, 400+ HRS

**\$109,000 EACH**



**RENT ME**

**(4) MCCLOSKEY 512s**

R & RG MODELS,  
5'X12' TROMMEL SCREEN,  
3-5YD CAPACITY,  
3/4" OR 3/8" SCREENS,  
100HP DIESEL ENGINE,  
HYD GRIZZLY BAR,  
RADIAL STACKER,  
1000+/- HRS



**RENT ME**

**(4) METSO CV100s**

2-DECK SCREENER BOX,  
4" TOP SCREENS & 2" BTM  
SCREENS, 5TH WHEEL  
MOUNTED, 400+/- HRS

**NEW TO OUR RENTAL FLEET:**



**(3) 2021 CAT 950GCs**

A/C, AUX HYD, CAT FUSION HYD Q/C,  
4.5CY GP BKT, SHUTTLE SHIFT, RIDE CTRL,  
REAR VIEW CAM, 23.5R25 RUBBER



**(5) 2021 KOMATSU PC170LC-11s**

A/C, AUX HYD, ROCKLAND HYD Q/C,  
36" CRAIG HD BKT, ROCKLAND HYD  
THUMB, REAR VIEW CAM, 24" PADS



**(4) 2021 KOMATSU D39EX-24s**

EROPS, A/C, 6-WAY BLADE,  
TIER-4 DIESEL ENGINE, 20" PADS

**• CALL US TODAY FOR YOUR YEAR-ROUND SALES & RENTAL NEEDS! •**



**We are cash  
buyers for  
quality used  
trucks and  
equipment!**

# BROOKSIDE EQUIPMENT SALES

[www.BrooksideEquipment.com](http://www.BrooksideEquipment.com)

**978-249-4600**



**2018 CATERPILLAR 259D:** 2,532 Hours, 2030 Lb Lift, Cab W/ A/C, Aux Hyd, Hyd Coupler, Pilot Controls, 4 Cyl Cat C3.3B Turbo, 73 HP, Backup Camera, 9K Lbs, stk#SK938, \$43,500



**2019 HYUNDAI HX160L:** 294 Hours, 42" Bucket, Hydraulic Thumb, Hydraulic Coupler, A/C, 4 Cyl Perkins Turbo, 129 HP, 42K Lbs, stk#XC291, \$144,500



**2013 JOHN DEERE 310K:** 4,616 Hours, 4x4, X-Hoe, Cab W/ A/C, Turbo, Power Shift, Ride Control, 2-Stick Backhoe Controls, 1-Way Rear Aux Hyd, Comes W/ 12" & 24" Digging Buckets, stk#BH346, \$43,500



**2015 DYNAPAC CA2500D:** 2,238 Hours, 84" Smooth Drum W/ Padfoot Shell Kit, Cab W/ A/C, Drum Drive, Vibratory, 4 Cyl Cummins QSB4.5 Turbo, 130 HP, 32K Lbs, stk#CO465, \$59,500



**2003 KOMATSU WA380-5L:** 11,455 Hours, 4.3 Yard, Cab W/ A/C, 6 Cyl Komatsu Turbo, 203 HP, 23.5R25 Good Rubber, 35,555 Miles, 36K Lbs, stk#LO075, \$49,900

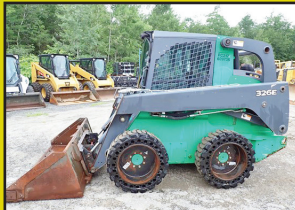

**2014 JOHN DEERE 326E:** 1,303 Hours, 2690 Lb Lift, Cab W/ A/C, Joystick Controls, Aux Hyd, Solid Tires, 78" Bucket, Yanmar Turbo, 8.2K Lbs, stk#SK806, \$27,500



**2017 HYUNDAI HX145 LCR:** 2,815 Hours, 40" Bucket, 2-Way Auxiliary Hydraulics, A/C, Reduced Tail Swing, Good U/C, 4 Cyl Perkins 1204f Turbo, 116 HP, 8.6" Wide, 34K LBS, stk#XC590, \$89,500



**2013 JCB 520-50:** 2,478 Hours, 4400 Lb Lift, 16'5" Lift Height, 9'3" Horizontal Reach, 4x4, 42" Forks, 4 Cyl Perkins Turbo, 77 HP, Auxiliary Hydraulics, Stk#FL199, \$34,500



**2015 JOHN DEERE 410L:** 6,925 Hours, 4x4, X-Hoe, Cab W/ A/C, 4-In-1 Front Bucket, Turbo, Power Shift, Ride Control, Pilot Controls, 24" Digging Bucket, New Rubber, 1-Way Rear Aux Hyd, Front Hydraulic Coupler, stk#BH181, \$54,500



**2016 BOBCAT S595:** 785 Hours, 2200 Lb Lift, Cab W/ A/C, Hydraulic Coupler, 66" Bucket, 4 Cyl Bobcat Turbo, 2 Speed, 7K Lbs, stk#SK133, \$37,500



**2015 HAMM H71:** 782 Hours, 66" Smooth Single Drum, Drum Drive, Vibratory, 4 Cyl Kubota V3307 Turbo, 73 HP, stk#CO038, \$49,900



**2002 HYSTER H170HD:** 20,878 Hours, 17K Lb Lift, Cab, 17'4" Lift Height, 2WD, Sideshift, 46" Forks, 6 Cyl Perkins Turbo, stk#FL35Z, \$19,500



**2004 WESTERN STAR 4900EX:** 670,048 Miles, Triaxle Daycab, Cat C15, 500 HP, Fuller 18 Speed, Air Ride, 14,320 F, 25K P, 46K R, Wetline, stk#TK938, \$47,500



**2012 JLG 450AJ:** 3,282 Hours, 45 Ft Knuckle Boom, Jib, 6 Ft Basket, 4x4, Deutz Diesel, stk#AE813, \$27,500



**2014 YANMAR C12R-B:** 123 Hours, 1 Yard Crawler Dumper, 5ft X 3ft Body, 2 Cyl Yanmar Diesel, 10.4 HP, Very Good Rubber Tracks, Crops, 2.3K Lbs, stk#DU925, \$18,500



**2014 BELL B30E:** 11,064 Hours, 30 Ton, 6x6, A/C, 6 Cyl Mercedes Turbo, stk#HT665, \$89,500



**2016 KOMATSU PC360LC-11:** 5,090 Hours, 58" Bucket, A/C, Backup Camera, Very Good U/C, 6 Cyl Komatsu Turbo, 271 HP, 81K Lbs, stk#XC481, \$127,500



**2008 JOHN DEERE 410J:** 8,372 Hours, 4x4, X-Hoe, Cab W/ A/C, 4-In-1 Bucket, Turbo, Ride Control, Power Shift, Pilot Controls W/ Pattern Changer, 24" Digging Bucket, Rear Manual Wainroy Coupler, stk#BH076, \$36,500



**2018 CASE TR310:** 495 Hours, 2100 Lb Lift, Cab W/ A/C, Aux Hyd, Joystick Controls W/ Pattern Changer, Hydraulic Coupler, Turbo, 9K Lbs, stk#SK171, \$49,900

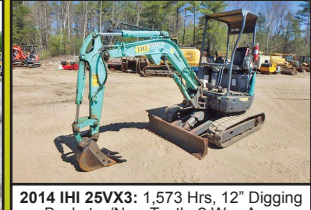

**2014 IHI 25VX3:** 1,573 Hrs, 12" Digging Bucket w/New Teeth, 2 Way Aux. Hydraulics, 2 Spd Travel, Control Pattern Selector, 0 Tail Swing, Good Rubber Tracks, Blade, Swing Boom, Yanmar Diesel, 6.1K Lbs, stk#MX532, \$22,500

**60 STATE RD, PHILLIPSTON, MASS**

**978-249-4600**

**EMAIL: KEVIN@BROOKSIDEEQUIPMENT.COM**





**CALL STAN TAGARELIS COMMERCIAL/ FLEET SALES**

**(617) 610-5540**

[stan@watertownford.com](mailto:stan@watertownford.com)



**2022 F-650 10' DONOVAN  
DUMP.  
DIESEL, PWR PKG, AUTO  
LOAD COVER, 26000 GVW, NO  
CDL, STK#22005**



**2021 F-550 4X4 SWITCH & GO.  
6.7L DIESEL, 11' DROP BOX,  
19500 GVW, STK#21146**



**2021 F-550 4X4 I-PACK DUMP.  
6.7L DIESEL, 3/4 YARD  
MARAUDER DUMP, ALUMINUM  
I-PACK, STK#21281**



**2021 F-250 4X4 SUPERCAB  
SRW XLT 6.5' DURA-MAG  
ALUMINUM SERVICE BODY.  
VALUE PKG, STK#21276**



**2021 F-350XL 4X4 DRW 9'  
DURA-MAG RACK BODY. GAS,  
PWR. PKG., STK#21085**



**2021 F-550 4X4 DUMP. DIESEL,  
19500 GVW, PLOW PKG.,  
REMOTE START, RARE BLUE,  
STK#21282**



**2021 F-350 4X4 DRW XLT  
9' READING CLASSIC II  
SERVICE BODY. 7.3L GAS,  
FORGED ALUMINUM WHEELS,  
STK#21316**



**2020 F-350 4X4 XL. 6.2 GAS,  
POWER PKG, 8' BOSS PLOW,  
STK#20092**



**2021 F-350 4X4 DURACCLASS  
DUMP.  
7.3 GAS, POWER PKG,  
FORGED ALUMINUM WHEELS,  
READY TO WORK, STK#21304**

**625 PLEASANT STREET - WATERTOWN, MA 02472**



**COMMERCIAL  
VEHICLE CENTER**



**[WWW.WATERTOWNFORD.COM](http://WWW.WATERTOWNFORD.COM)**



# ALLEGIANCE

## TRUCKS®



2181 Providence Highway | **Walpole, MA 02081**  
(508) 668-3112 | (800) 225-4808



**2021 FORD F600**  
6.7L Powerstroke  
Diesel, Automatic.  
GVW 22,000,  
Dump Body  
Stock#202785



**2020 INTERNATIONAL HV507 SFA C&C 4X4.**  
37,600 GVW,  
300 HP ISL  
DIESEL,  
2K MILES,  
Stock#108691



**2015 INTERNATIONAL DURASTAR 4300 - USED**  
ISB 260 HP Diesel, Automatic.  
GVW 33,000, Chassis Cab. Stock#108732



**2020 INTERNATIONAL CV**  
Navistar 6.6L D, 6-Speed Automatic.  
Service Crane.  
GVW 19,500, Stock#108631



**2020 INTERNATIONAL CV**  
Navistar 6.6L D, 6-Speed Automatic.  
Service Crane.  
GVW 19,500, Stock#108754



**2016 INTERNATIONAL PROSTAR - USED**  
GVW 52,000, 113" BBC, 6 Cylinder Diesel.  
Stock#210199



**2020 FORD F550 XL 4x4**  
6.7L V8 Powerstroke Diesel, 169" WB.  
GVW 19,500, Chassis Cab,  
Stock#138520



**2021 FORD F550**  
6.7L V8 Powerstroke Diesel, 162" WB.  
GVW 19,500, Chassis Cab.  
Stock#204162



**2020 FORD F450 XL 4X4 W/ PALFINGER T12 HOOK-LIFT.**  
16,500 GVW, V8 POWERSTROKE DIESEL, AUTO,  
Stock#138516



**2021 FORD F550 C&C 4x4**  
Diesel, GVW 19,500.  
169" WB, DRW,  
Stock#204160

**Allegiance now has locations in MA, CT, NY, ME, VT, RI, NH, & NJ!**

For all locations visit our website!

[www.AllegianceTrucks.com](http://www.AllegianceTrucks.com)



# ALLEGIANCE

## TRUCKS®



109 Lindberg Ave. | Methuen, Ma 01844  
(978) 686-1800 | (603) 560-0668



### Formerly General Truck Center



**2015 NPR-HD 130K,**  
14500 GVW, Diesel,  
16'x 91"Tx96"W,  
2 Row E-Track  
w/ 1500lb Gate,  
P/W/L, AM/FM/  
CD, C/C, Qualifies  
for 3 Years/90,000  
Mile Gold Star  
Isuzu Warranty,  
stk#209609,  
**\$37,900.**



**2015 ISUZU NPR-HD.**  
131K. 14500 GVW.  
16' Morgan w/ 2000  
Lb Tuckaway Liftgate.  
P/W/L, A/C, Auto,  
stk#15251, **\$32,900.**



**2014 ISUZU  
NPR-HD.**  
Diesel, 119K  
Miles! 150" WB,  
Auto,  
Includes 3  
YR/90K Isuzu  
Extended  
Warranty,  
stk#15101,  
**\$22,900.**



**2014 ISUZU  
NPR-HD.** 14500  
GVW, 163K  
Miles, Diesel,  
150" WB For  
16' Bodies,  
stk#217955,  
**\$22,900.**



**2014 ISUZU  
NPR-HD  
Chassis.**  
14500 GVW,  
119K Miles! 150"  
Wheelbase,  
Auto, Cold  
Package, AM/  
FM/CD/BT/USB  
Radio, P/W/L,  
stk#15100  
**\$22,900.**



**2017 ISUZU  
NPR-HD.** 132K.  
14500 GVW,  
16'x91"Tx 96"W  
w/ 1500lb Gate,  
1 Row E-Track  
w/ Slats, P/W/L,  
A/C, 3 Yr/90,000  
Mile Gold Star  
Isuzu Warranty  
INCLUDED!  
stk#206759  
**\$40,900.**



**2013 ISUZU  
NQR.** Diesel,  
196K, 17950  
GVW, 18'x 91"Tx  
96"W, 2500  
LB Tuckaway,  
Heated Mirrors,  
Exhaust Brake,  
A/C, AM/FM/CD,  
Back-up Alarm,  
Block Heater,  
stk#15444,  
**\$18,900.**



**2015 ISUZU  
NPR-XD 16' w/**  
1500lb Tuck.  
106K, 16000  
GVW, Diesel, 1  
Row E-Track. 3  
Years/90,000  
Mile Gold Star  
Isuzu Warranty  
Qualified.  
Ready to go!  
stk#202712  
**\$37,900.**



**2015 NPR-HD.**  
132K, 14500  
GVW, Diesel, 16'x91"Tx  
96"W w/ 2 Row  
E-Track & 1500lb  
Gate, P/W/L,  
A/C & more,  
Qualifies for 3  
Years/90,000  
Mile Gold Star  
Isuzu Warranty,  
stk#206767,  
**\$37,900.**



**2015 NPR-HD.**  
103K, 14500  
GVW, Diesel,  
16'x91"Tx x  
96"W, 2 Row  
E-Track, 1500lb  
Tuckaway,  
P/W/L, A/C,  
Qualifies for 3  
Years/90,000  
Mile Gold Star  
Isuzu Warranty,  
stk#206760,  
**\$37,900.**



**2015 NPR-HD.**  
148K, 14500  
GVW, Diesel,  
16'x91"Tx96"W,  
2 Row E-Track,  
1500lb  
Tuckaway,  
P/W/L, A/C,  
Qualifies for 3  
Years/90,000  
Mile Gold Star  
Isuzu Warranty,  
stk#206764,  
**\$37,900.**



**2020 HINO  
195.** 19500  
GVW, 16'  
Dry w/ 1 Row  
E-Track, 96"Tx  
91"W, Transl  
Roof, Cold  
Package, LED  
Fog lamps,  
stk#9909,  
**\$63,900.**



**2016 HINO  
195 New 14'**  
Steel Flat  
Body. 18000  
GVW, 176K  
Miles, Ready  
To Go Today!  
stk#217957,  
**\$29,900.**



**2017 GMC  
Savana Cutaway**  
Cube Van.  
77K Miles!  
9900 GVW, No  
Medical Card/  
DOT Card  
Required, 10'  
Supreme Body,  
2 to choose  
from! stk#15404,  
**\$28,900.**

**Allegiance now has locations in MA, CT, NY, ME, VT, RI, NH, & NJ!**

For all locations visit our website!

[www.AllegianceTrucks.com](http://www.AllegianceTrucks.com)

\*TAXES NOT INCLUDED, 100K MILE LIMIT, .20 CENTS EVERY MILE ABOVE 100K. Dealer is not responsible for errors in price, or in description of vehicles





# ALLEGIANCE

## TRUCKS®



Hartford, N.Haven, Torrington, & Franklin, CT / W. Springfield, MA

**Call Mike McDonald 860-308-6599**



### Work Truck Central



28' FLATBED

2015 IH 4400 TANDEM FLATBED. N9SCR, 330 HP, 10 Speed Manual, 149K Miles, 28' Flatbed, 54000 GVW, #FH710653, \$39,900



W/ MOFFETT CRADLE

2006 IH 7400 FLATBED, DT570 310HP, ALLISON 3000 AUTO, 250K, ENGINE REBUILT YEARS AGO, NEW INJECTORS 2 YEARS AGO, 26' FLATBED W/ MOFFETT CRADLE. LOTS OF NEW PARTS, LOOKS AND RUNS GREAT! # 6J347896, \$36,800



2 - MOFFETS AVAILABLE

Moffett Fork Lifts 2011 Moffett M5000, Only 4500 Hours, 2011 Moffett M55, Only 3500 Hours Excellent Kubota Diesel Engines, Lots Of Work Done, Good Rubber, 12' Booms, Good Running Condition Call Mike for Pricing



ATTN LANDSCAPERS

2008 STERLING ACTERRA 10 Wheel Dump, Cummins Power, 10 Speed Manual Trans, 52K GVW, 16' Dump Body Only a Few Years Old, Clean Truck, Low Miles, Only a Few Years Old, Clean Truck, 90K Miles, Asking \$31,900



Clean Tandem Chassis

2015 IH 4400 6x4 CHASSIS, MaxDT 270HP, Auto Trans, 254" WB, 14K & 40K Axles, 54K GVW, Only 153K Miles, Clean Truck, #FH606767, \$22,800



16' Rack Body

2003 IH 4200. VT365, Auto, Seats For 3, 16' Flatbed Rack Body, Only 110K Miles, Clean, DOT Ready, #3H573965, \$19,900



Duramax/Allison

2019 CHEVROLET 3500HD CHASSIS. Set Up To Tow, Duramax Diesel, Allison Auto, 13,200 GVW, 135K Miles, #KF253502, \$38,900

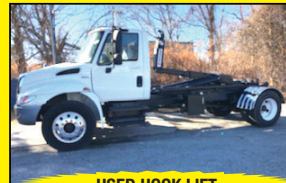

USED HOOK LIFT

2009 IH 4400 Max DT466, 2007 Emissions Engine, Allison 3500RDS, 152K Miles, 33K GVW, Can Be Derated, Brand New Swap Loader, Needs Nothing, \$69,800



26' W/LIFTGATE

2015 IH 4300, MAXDT 230HP, 251K MILES, AUTO, 33K GVW CDL TRUCK, 26' VAN W/ LIFT GATE, #JTS764, \$24,900



LONG WB

2017 IH 4300, EXTENDED CAB, Cummins 240HP, Allison Auto 2200RDS, Under CDL, Air Brakes, Air Ride, 174K miles, long WB Cab & Chassis, impossible to find! # HH475637, \$59,900



26' TANDEM

2016 IH 4400 TANDEM N9SCR 315HP, 3000RDS AUTO, 54K GVW 26' VAN, 205K MILES, JTS791, \$44,800



26'

2016 IH 4300, Cummins 300HP, Allison 2500RDS Auto, Power Windows & Locks, 26x102x109 Van Body With Barn Doors, HL503735, \$42,900



22' Reefer

2015 IH 4300 REEFER TRUCK. ISB Cummins, Allison Auto, 184K Miles, Under CDL, 22' Reefer Body With Carrier Unit, Clean Lease Truck, #FL710653, \$57,900



Collision Mitigation

2019 IH FT Sleeper. ISX15 Cummins, 450 HP, Auto, Only 235K Miles, Collision Mitigation, 2 Bunks, Super Truck, Very Clean, \$104,900



Collision Mitigation

INBOUND: 4-2016 IH Prostar Tandem Day Cabs, Cummins ISX, 10 Speed, 133K - 169K Miles, Collision Mitigation!, Pricing Starts at \$58,900



Heavy Haul Spec

2015 PRO STAR HEAVY TRACTOR. N13, 475 HP, 18 Speed, Only 272K Miles, 46K RA., Clean Lease Maintained Truck, #JTS875, \$55,800



Collision Mitigation

(4) 2017 IH Prostar Tandem Day Cabs. ISX Cummins, 10 Speed, Miles In 200's, Collision Mitigation, \$68,900



16' Van/Gate

2018 Isuzu NPR HD, 115K Miles, 14500 GVW, 16' Van & Gate, Very Clean, #J01049, \$41,800, J01014



16' Van/Gate

2015 ISUZU NPR HD, Diesel, Auto, 130K Miles, 16' Van With Lift Gate, Clean Trucks, \$37,900



NEW TURBO & INJ

2015 Isuzu NPR HD, 16000 GVW, Diesel, Auto 106K Miles, 16' Van w/ Gate, #F7K00435, \$37,900

**Allegiance now has locations in MA, CT, NY, ME, VT, RI, NH, & NJ!**

For all locations visit our website!

[www.AllegianceTrucks.com](http://www.AllegianceTrucks.com)



**2003 STERLING DUMP.**

VIN: 2FZHAZASX3AK87461, 226,508 Miles,  
C12 CAT, Eaton Fuller 8LL, Closed Loop Ground  
Speed Control System: Harder Conveyor,  
Spreader Equipment: Certified Power 11 Ft.  
Plow, 11 Ft. Wing Plow, **\$25,000.**  
Closing Business, Littleton, MA,  
Call Or Text 508-641-1995

## ❄️ IT'S CHRISTMAS IN AUGUST ❄️

**BUYERS 11X42 SNOW PLOWS**

**SS & Steel. New! Last Years Leftover Prices! Limited Amount.**  
**Call Honest Bob: CTE, Seekonk, MA 508-336-6215**

**1998 FORD LOUISVILLE.**

Tri-Axle Dump Truck, Cummins  
375 HP, Fuller 8LL, 44 Rears,  
20,000 Front Axle, Less Than  
300K Miles, New Lift Axle, Heavy  
Duty Body, Needs Clutch, Asking  
**\$19,500.** 203-666-1411



**2016 ROCKSTER R700** - Closed Circuit Impactor, Legal  
Load, Volvo Diesel, 500 Hours, **\$315,000**  
- CALL DAN AT 203-506-3860

# HOLLISTON TRUCK

**1569 WASHINGTON ST, HOLLISTON, MASS 01746**  
**WWW.HOLLISTONTRUCK.COM • CALL 508-429-7678**

**WANTED :  
GOOD USED  
DUMP BODIES**

## LARGE SELECTION OF UNDER CDL TRUCKS !



**2013 INTERNATIONAL 4400:** DT466-285HP, 90K MILES, ALLISON 3500RDS AUTO, SPRING SUSP, 5.64 GEARED RATIO, LOCK DIFF, 315/80R 22.5 FRONT TIRES, 11R 22.5 REAR TIRES, SINGLE FRAME, AIR-BRAKES, A/C, PTO, NEW 12' WARREN DUMP, AIR-GATE, 1 CHUTE, ELECTRIC TARP, PINTLE, AIR-TO-REAR. **\$49,000**



**2009 INTERNATIONAL 7400:** DT466-315HP, 44K MILES, ALLISON 3500RDS AUTO, 56K GVW, SPRING SUSP, 5.64 GEARED RATIO, 315/75R 22.5 FRONT TIRES, 11R 22.5 REAR TIRES, DBL FRAME, AIR-BRAKES, A/C, PTO, 14' STEEL DUMP, AIR-GATE, 3 CHUTE, ELECTRIC TARP, PINTLE PLATE, AIR-TO-REAR. **\$60,000**



**2007 INTERNATIONAL 4300:** DT466-260HP, PRE-EMISSIONS, EXHAUST BRAKE, 106K MILES, ALLISON 3500RDS AUTO, 26K GVW, SPRING SUSP, 5.64 GEARED RATIO, LOCK DIFF, 11R 22.5 TIRES, SINGLE FRAME, AIR-BRAKES, A/C, PTO, NEW 13' WARREN DUMP, 1 CHUTE, TARP, PINTLE PLATE, AIR-TO-REAR, TOOL BOX. **\$39,000**



**2010 INTERNATIONAL 4300:** DT466-255HP, 130K MILES, ALLISON 3500RDS AUTO, 26K GVW, SPRING SUSP, 5.64 GEARED RATIO, 11R 22.5 TIRES, SINGLE FRAME, AIR-BRAKES, A/C, PTO, NEW 10' WARREN DUMP, 1 CHUTE, TARP, PINTLE PLATE. **\$39,000**



**2010 FREIGHTLINER M2:** CUMMINS ISB-260HP, 85K MILES, EXHAUST BRAKE, ALLISON 3500RDS AUTO, 26K GVW, SPRING SUSP, LOCK DIFF, 6.14 GEARED RATIO, SINGLE FRAME, 11R 22.5 TIRES, AIR-SEAT, A/C, PTO, NEW 13' WARREN DUMP, 1 CHUTE, TARP, PINTLE, AIR-TO-REAR, TOOL BOX. **\$49,000**



**2013 INTERNATIONAL 4400:** DT466-260HP, 121K MILES, ALLISON 3500RDS AUTO, 35K GVW, SPRING SUSP, 5.64 GEARED RATIO, LOCK DIFF, 295/75R 24.5 TIRES, SINGLE FRAME, AIR-BRAKES, A/C, PTO, NEW 10' WARREN DUMP, 1 CHUTE, ELECTRIC TARP, PINTLE, AIR-TO-REAR. **\$45,000**

## THE DUMP TRUCK SPECIALISTS

WWW.TRUCKANDEQUIPMENTPOST.COM





# WWW.SCRANTONMOTORS.COM



**2022 GMC SIERRA 3500HD. CREW CAB SERVICE BODY, DURAMAX DIESEL, 4X4, #N9446**



**2021 GMC SIERRA 2500 SLE. 4X4, 6.6L V8 GAS, AUTOMATIC, #M9426**

**IN TRANSIT: 2022 GMC SAVANNA 3500 10' UNICELL CUBE VAN**

## WWW.SCRANTONMOTORS.COM

**777 TALCOTTVILLE ROAD VERNON, CT • 860-870-6539**

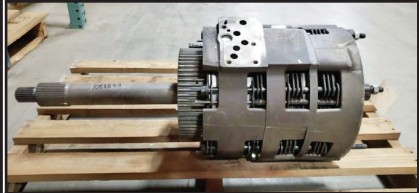

**CATERPILLAR TRANSMISSION ASSEMBLY.** Transmission & Torq Converter W/o Cover, Used, For CAT D6M, Part No. 1088843, **\$6,500.**, (90-Day Warranty On Hard Parts, Over 50,000 Used Construction Parts Ready To Ship- UPS, FedEx Or Truck Freight), Call With Your Needs, Myerstown, PA, 888-483-5890



**1999 INTERNATIONAL 4000 CALCIUM TRUCK.**  
VIN: 1HTSCAAM2XH688735, DT466, Auto, Closed Loop Ground Speed Control System: Plastic Mart 1600 Gallons, Spreader Equipment: Certified Power Freedom 2 11 Foot Front Plow, **\$22,000.**  
Closing Business, Littleton, MA, Call Or Text 508-641-1995

## R & R INDUSTRIES

www.RRTrucksAndEquipment.com • Sales@RandRind.com

**195 Rocus Street, Springfield MA 01104**

**We Buy All  
Scrap Metals**

**413-733-2118**



**Call With  
Your Size  
Lots More In  
Stock!**

**Guaranteed  
Used  
Tires**

**Virgin Steer,  
Drive &  
Trailer Tires**

**Truck Tires  
Many Matched Sets  
Of 4 And 8  
& Rims Too**  
295/75/225  
10:00 x 22.5  
11:00 x 22.5  
12:00 x 22.5  
9:00 x 20  
10:00 x 20  
8:25 x 20  
11x20



**2001 GROVE RT750 C:** 1,300 Hours, Cummins C8.3, 450 Sheave Block, 36' to 110' Boom, **\$89,000.** Hopedale, MA  
Call Us At 508-381-3939





**WWW.SCRANTONMOTORS.COM**



2021 CHEVROLET SILVERADO CHASSIS CAB. DURAMAX DIESEL, 4 X 4, #G7736



2021 CHEVROLET SILVERADO 3500HD. DUMP BODY, 4X4, DRW, 6.6L V8 GAS, #SG7848



2022 CHEVROLET SILVERADO 2500HD. 4X4, 6.6L V8 GAS, CHROME BUMPERS & GRILL, #H7842



2019 CHEVROLET SILVERADO 5500 CREW CAB. DURAMAX DIESEL, 16' DURACUBE MAX SERVICE BODY, WITH LADDER RACKS, #E6586



2020 CHEVROLET XD LCF CAB & CHASSIS. 109" WB, 5.2L 4 CYLINDER DIESEL, #F7284



2021 CHEVROLET SILVERADO CHASSIS CAB. DURAMAX DIESEL, 2 WHEEL DRIVE, 60" CA #G7736



2020 CHEVROLET SILVERADO 5500 2WD CAB & CHASSIS, 60" CA #F7488

MANY OTHER TRUCKS IN STOCK. CALL FOR DETAILS

**WWW.SCRANTONCHEVY.COM**  
**774 THAMES STREET NORWICH, CT • 860-870-6539**



# CANDIA TRAILER

www.CandiaTrailer.com

& LANDSCAPE EQUIPMENT CO

All Prices Cash & Carry! Installation Available!

SAVE TIME & FUEL • WE SHIP!

## 1-866-761-0196

NH 603-483-2541 • Fax 603-483-2842

35 High St, Candia 4 Coners, Candia NH  
10 Minutes East of Manchester, NH • 1 hour From Boston

**"Helping  
You With  
The Right  
Fit"**



**DURA MAG ALUMINUM FLATBED BODIES.** Industry's Highest Quality, Call With Your Specs. **Starting @ \$2,695**



**ALUMINUM DUMP BODIES.** Complete Sub Frame, Power Pac, LED Lights, **Starting @ \$7,997.**

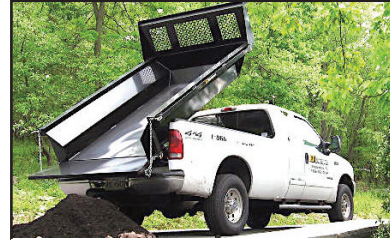

**8' EZ Slide In Dump Body.** With Head Board, Tarp & Hoist, **\$3,995**



**POWER TILT**  
**USA Made**  
**20 FT POWER TILT 7 TON EQUIPMENT TRAILER**



**Aluminum Car Hauler Trailer.** 10,000 GVW, American Made,



**CTECH – Drawer Units That Fit Into Your Utility Body**



**DUMP TRAILERS.** 12', 14', 16 Ft. Twin Piston, Powder Coat, Ramps, Battery,



**LANDSCAPER TRAILERS.**



**CTECH – High Quality & Durable Drawer Units For Service Body**



**HOMESTEAD Enclosed Trailers.** Stocking 8 Ft – 24 Ft



**DURA MAG SERVICE BODY.** All Aluminum, Heavy Duty Ladder Rack



**TAKE OFF BEDS.** Ford – GM – Dodge  
**Call With Your Specs**



**DOT Truck & Trailer Lights.** And Oval Amber Mini Lightbar – WE SHIP

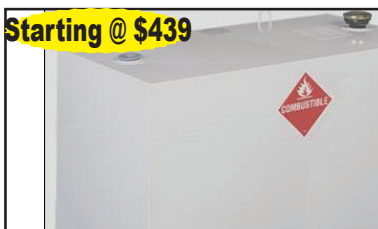

**Starting @ \$439**

**TRANSFER TANK & PUMP.** Made In USA, 12 Ft Hose, Nozzle Gun, 15 gpm, In Stock – We Ship



**FILL RITE \$349**



**SAVE TIME & FUEL • WE SHIP!****CANDIA TRAILERS.COM**

&amp; LANDSCAPE EQUIPMENT CO

**1-866-761-0196****TAX FREE NEW HAMPSHIRE**

Galion

**IN STOCK GALION DUMP BODIES.**  
**8 Ft Thru 16 Ft. Call With Your Specs Today**

**HARSH HOIST**

2.5 to 45 Ton, Single or  
 Double Piston. Convert  
 a Flatbed Body to a  
 Dumping Body.  
**HOIST & POWER  
 PACK**

**Starting @ \$1,685**  
**USA Made**



**BUTCHER Dump Power Pac with  
 control Gravity Down \$495**



**HEADACHE RACKS** – Aluminum, USA Made, Available  
 w/ Window Cut Out Or Without, Hi & Low Profiles, LED  
 Light Options, Sport Series And Pro Series

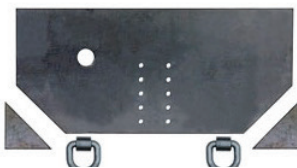

**Pintle Plate \$199**



**15 Ton Pintle Hook \$59 –  
 WE SHIP**



**Retractable Step**  
**One Step \$109**  
**Two Step \$119**  
**Three Step \$129**

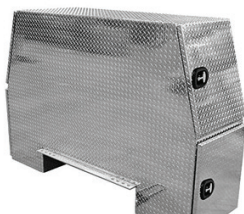

**Aluminum I-Pack Toolbox \$2,795**



**CUSTOM AND STANDARD  
 INSTALLATIONS**



**Shuttle Door  
 \$179**

**UNDERBODY TOOL BOXES – Stainless Steel Hinges & Handles**

**Powder Coat**

**Diamond Aluminum Door  
 (black in color)**

**24"x18"x18" \$259**  
**30"x18"x18" \$299**  
**36"x18"x18" \$339**  
**48"x18"x18" \$369**



**Diamond Plate Aluminum  
 Underbodies**

**18"x18"x18" \$288**  
**24"x18"x18" \$309**  
**30"x18"x18" \$339**  
**36"x18"x18" \$369**  
**48"x18"x18" \$479**  
**60"x18"x18" \$580**

**LOAD COVER**

**7' X 12' Mesh tarp & Hardware Kit  
 \$239**



**R&R INDUSTRIES** **We Buy All Scrap Metals**  
[www.RRTrucksAndEquipment.com](http://www.RRTrucksAndEquipment.com) • [Sales@RandRind.com](mailto:Sales@RandRind.com) **413-733-2118**  
**195 Rocus Street, Springfield MA 01104**

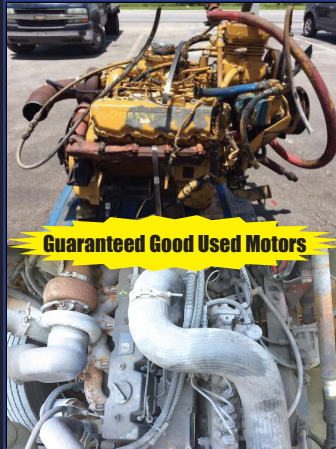

**Guaranteed Good Used Motors**

### DIESEL MOTORS FOR SALE

Many More  
Motors,  
Call

Kubota V1305 Rebuilt  
 Kubota V1505  
 3 Cyl Deutz  
 Detroit 3-71, 4-71, 6V-71  
 Detroit 6V92/ 8V92  
 (2) CAT C-7  
 CAT 3208  
 International DT 466E  
 International MaxxForce  
 Cummins 5.9L 12V & 24V



### 1985 CAT 936 LOADER. 7100

Hrs, Tight & Dry, Machine Needs Nothing,  
 20.5-25 Tires @ 80%, Used Only For Snow  
 Since 2002, Excellent Running Condition,  
 Cleaned & Painted, Very Well Taken Care  
 Of, **\$34,500.** Ray, 617-688-3005



**2006 PETERBILT 357 TRI-AXLE DUMP, 8LL, Clean, CAT**  
 Motor, Brakes Done, Rubber 100%, New Floor In Dump Body, All  
 Heavy. **\$59,900**, Call Today! 781-417-3018



**BOBCAT SWEEPER. 68" Angle Broom, \$2,500,**  
 Text 860-250-0723

### 2015 KOMATSU PC210 LC-10.

5200 Hours,  
 36" Bucket, Nice, Clean,  
 Tight, Working Daily,  
**\$99,000**, Call Dan,  
 203-506-3860



37 County Road  
 Route 106  
 Plympton MA 02367  
 PH: 781-582-1378  
 FAX: 781-585-4438

### SWITCH-N-GO SYSTEMS & CONTAINERS IN STOCK.



**READY TO GO COMPLETE TRUCK PACKAGES.**  
**LOTS OF OPTIONS AVAILABLE.**  
**New & Used Trucks Ready To Go!**

**CALL TOLL FREE: 866-637-4076**  
**WWW.CAREYTRUCKEQUIPMENT.COM**

SALES,  
SERVICE,  
PARTS

CUSTOM METAL  
FABRICATION  
AVAILABLE

**SAM'S** Tree Service  
 "We handle the jobs, the Big Guys turn down!"  
 • Licensed Arborist #913  
 • Insured  
 • Competitive Pricing  
 • Free Estimates  
[sammal@cox.net](mailto:sammal@cox.net)  
**401-269-1133**  
 • Brush Chipping • Tree Removal  
 • Tree Pruning • Stump Grinding  
 • Residential Land Clearing



### 1999 LULL 644-B.

John Deere Engine With New Injectors,  
 Runs Great, Includes OSHA Approved  
 Work Platform, Was Using It For New  
 Home Construction, Solid Machine, Ask-  
 ing **\$24,500 OBRO.**  
 Bristol, RI 401-225-1861





920 W. Chestnut St. Brockton, MA:  
508-586-1666 Mon - Fri 8-5, Sat 8-NOON

42 Winter St. Pembroke, MA:  
781-826-1666 Mon - Fri 8-3  
[EastCoastTruckStuff.com](http://EastCoastTruckStuff.com)

*We deliver!*

## Maxxima LED HEAVY DUTY WORK LIGHTS

**16 LEDs**



4.7" X 1.6" Deep  
**2100 Lumens**  
**\$53.99**  
MWL-41

**16 LEDs**



5.9" X 3.6" 1.5" Deep  
**2100 Lumens**  
**\$53.99**  
MWL-42

**16 LEDs**



4.7" X 4.2" X 1.7" Deep  
**2100 Lumens**  
**\$53.99**  
MWL-43



**Grote**

**9 LEDs**



2" MINI LED Spot Work Lamp  
**900 Lumens**  
**\$18.99**  
TLED-U104

**5 Spot/20 Strobe**



4.5" Round LED & Amber Strobe  
**1700 Lumens**  
**\$58.99**  
TLED-U114

**6 LEDs**



Go Anywhere Hand Held  
**1100 Lumens**  
**\$87.50**  
BZ501-5

Specials end 10/9/21



# STONEHAM



617-733-0773

## MANY NEW FINANCE OPTIONS AVAILABLE



**2021 F550 WHITE STD CAB.**  
16' Rack Body, Diesel, 2WD, PW, PL,  
NAP. **ON SALE**



**2021 F350 4X4 RACK DUMP.** Diesel,  
Fisher Plow, PW, PL, Pintle Plate,  
**ON SALE**



**2021 F600 FOUR SEASONS TRUCK.**  
Stainless Steel Combination Dump &  
Spreader, 3- 4 Cu Yd, Tool Boxes, **#21108**



**NEW PLOW TRUCKS.**  
V8 Gas, PW, PL,  
Call For Complete Details.



**2021 F350 SUPER DUTY SERVICE.**  
Reading Utility Body, V8 Gas, 4X4, Power  
Equip, **#211359 ON SALE**



**2021 F550 XLT CHASSIS 4X4.** Diesel,  
Polished Aluminum Wheels, Navigation,  
Payload Up Grade, Fog Lamps, **#211356**  
**ON SALE**

## MANY NEW FINANCE OPTIONS AVAILABLE



**2021 F550 DUMP.** 7.3 Big Power Gas V8,  
4X4, 10 Speed Automatic, Pwr Group,  
Payload Up Grade, 397 AMP Alternator,  
**#211290 ON SALE**



**2021 AWD PASSENGER WAGON.** Flat  
Screen TV, Premium Sound System,  
Privacy Glass, 3 colors, **#21946**  
**ON SALE**



**2020 F550 XLT CHASSIS 4X4.** Diesel,  
Remote Start, Rear Camera, Polished  
Alum Wheels, Navigation, Payload Up  
Grade, **#202319 ON SALE**



**2021 F350 SUPER CAB DUMP.** 9'  
Rugby Body, V8 Gas, 4X4, Power Equip,  
**#211647 ON SALE**



**2021 F600 CHASSIS 4X4.** 22,000 #  
GVW, 7.3 V8 Gas Engine, 10 Speed  
Automatic, Power Equip, Rear Camera,  
**#21123 ON SALE**



**2021 F450 XLT 14' BODY.**  
4X4, Diesel, Remote Start, Navigation,  
Rear Camera, **#21518 ON SALE**

COMMERCIAL  
VEHICLE CENTER

[www.StonehamFordTrucks.com](http://www.StonehamFordTrucks.com)  
211 MAIN ST. STONEHAM, MA 02180

Mon-Fri 8:30am-8pm Sat 9- 5pm Sunday 11-4

ALL PRICES NET & INCLUDE ALL AVAILABLE REBATES TO DEALER

Call Bill Pollack 1-617-733-0773 or [billpollack@stonehamford.com](mailto:billpollack@stonehamford.com)

COMMERCIAL  
VEHICLE CENTER



**STONEHAM****617-733-0773****MANY NEW CHASSIS IN STOCK**

**F350, F450, F550, F600, GAS & DIESEL, 4X4, 4X2, XL, XLT,  
CHASSIS IN STOCK WAITING TO BE UPFITTED. CALL**



**2021 F650 DUMP TRUCK.** 7.3 V8 Gas  
350 HP, Automatic, #21044 **CALL**

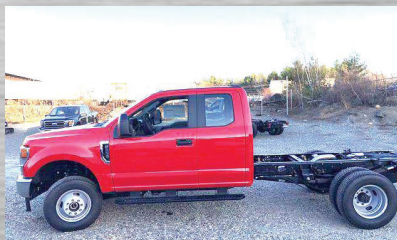

**2021 F350 SUPER CAB C&C.** 4X4, 7.3  
V8 Gas, 10 Speed Automatic, Power  
Equip Group, 14,000 GVW, #21624  
**ON SALE**



**2021 F550 LANDSCAPER DUMP.** 4X4,  
Curb Door, Diesel, Payload Plus, Power  
Group, #21698 **ON SALE**

**MANY NEW FINANCE OPTIONS AVAILABLE**

**2021 F450 CAB & CHASSIS 4X4.** 16,500  
LB GVW, Diesel, 10 Speed Automatic,  
Pwr Equip Group, #202539 **ON SALE**



**2021 F550 DUMP.**  
4X4, Diesel, Payload Upgrade,  
Navigation, #211386 **ON SALE**



**2021 F550 SWITCH N GO.** 4X4, V8 Gas,  
Power Equipment, Payload Pkg, #211369  
Red/Blk/White **ON SALE**

**USED TRUCKS SPECIALS**

**2017 F350 STX 4X4.** 47,622 Miles,  
6.2L V8 Gas, Upfit Switches, Head Board  
Rack, Fisher Plow, #211365 **ON SALE**



**2019 T250 MID ROOF CARGO VAN.**  
PW, PL, Cruise Control, Rear Camera,  
NAP, **ON SALE**



**2019 F550 DUMP.** 13,340 Miles, Diesel,  
4X4, Tool Boxes, Boss Plow, 19213P,  
**ON SALE**

COMMERCIAL  
VEHICLE CENTER

**www.StonehamFordTrucks.com**

211 MAIN ST. STONEHAM, MA 02180

Mon-Fri 8:30am-8pm Sat 9- 5pm Sunday 11-4

ALL PRICES NET &amp; INCLUDE ALL AVAILABLE REBATES TO DEALER

Call Bill Pollack 1-617-733-0773 or billpollack@stonehamford.com

COMMERCIAL  
VEHICLE CENTER



**2015 JOHN DEERE 450J.**

1863 Hours, No Emission,  
Mint Condition, **\$72,500.**  
Preston, CT 860-608-0660,  
Gaston Cyr



**We Deliver All Over  
The Northeast.  
Call For Pricing  
Marty 203-460-6340**

# SHIPPING CONTAINERS

**New, One-Trip, And Used  
Wind And Water-Tight Units.  
We Have 20', 40' Standards  
And 40' H/C**



**Tight Link Fence Co.**  
Residential ~ Commercial ~ Industrial  
**Mark Dillon**  
**774-365-0222**



**2017 FORD E-450 HANDICAP SHUTTLE BUS,**  
14/ 12 / 2 Wheel Chairs, 36,000 Original Miles.  
401-434-5900

## BEAM TRUCK & BODY INC.

RI Dealer #647

433 CUMBERLAND HILL ROAD, WOONSOCKET, RI 02895

**401-767-2639**

**NEW - USED & RECONDITIONED DISPOSAL EQUIPMENT**



2007 ISUZU FVR: UNDER CDL, AIR-BRAKES, 111K MILES,  
ALLISON AUTO, MOUNTING 2011 10YD NEW WAY SIDE  
LOADER, W/ TIPPER, CHASSIS BLASTED & PAINTED,  
BODY PAINTED YOUR CHOICE OF COLORS.



2010 MACK MR 20 & 46 ALLISON W/  
NEW WAYNE 40 YD. FRONT LOADER,  
26,351 MILES. \$164,000 W/ FET



2010 INTERNATIONAL 7400: 42,000  
MILES W/ HEIL 22 YD. AUTOMATED  
PACKER. \$60,000 WILL SPLIT.



2006 FORD F-750, UNDER CDL, REAR  
LOADER, 35K MILES, WAYNE 6 YARD  
REL, CALL FOR MORE INFO !



2004 KENWORTH T300:  
396,914 MILES, AMERICAN 75,000# ROLL-OFF,  
CAT C12 W/ FULLER 8LL, 60,000# GVW CALL  
FOR MORE DETAILS !



2006 INTERNATIONAL 4300, 349,867 MILES, DT466  
OVERHAULED IN 2018, ALLISON 3500 TRANS, REPLACED  
@249,809 MILES, STELLAR SLIDER 26 W/ ADJUSTABLE  
HOIST - 35'54" - PIONEER RP-1500-PTO-COVERING  
SYSTEM, PINTLE HITCH, 6" STEEL TOOL BOX, 295/75R22.5  
FRONT / 295/75R22.5 REAR. CALL FOR MORE INFO !



2010 HYUNDAI SANTA FE, ONE OWNER, ALL  
BRAKES COMPLETELY REPLACED, ROTORS/  
CALIPERS / PADS, ALL WHEEL DRIVE, 145K  
MILES, A/C BLOWS ICE COLD. \$6,000



2003 IH 4400 CREW-CAB HOOK-LIFT,  
109K MILES, DT466, ALLISON 3500 RDS,  
40K GVW, GAL BREATH 30K HOOK  
WITH 54/62 HOOK-HEIGHT DOES  
16' BOXES, CALL FOR MORE INFO !

**WWW.BEAMTRUCK.NET**









# CONSOLIDATED TRUCK & EQUIPMENT, INC.

**FELLING  
TRAILERS**

**EXTREME  
TRAILERS**



**www.ConsolidatedTruckEquipment.com**

**32 INDUSTRIAL COURT, (RT.6) SEEKONK, MASSACHUSETTS.  
ACROSS FROM SEEKONK SPEEDWAY.**



**4 Available!**

Brand New Challenger Body & Chassis,  
26' Long, 54" & 60" Sides & Gate, Single  
Point 60K suspension, Hardox Body,  
Hi-Lift Gate, aluminum disc wheels,  
electric load cover.

16 Ply Tires.

Please Call For Pricing



**HONEST BOB'S GOT TRAILER  
LOADS OF TRAILERS!  
MAC and EXTREME FLATBED  
TRAILERS  
48' x 102" COME AND GET 'EM**



**2 Available!**

**2022 MAC 26' STEEL DUMP TRAILERS:**  
High Lift Gates, 24.5 on 8  
Aluminum Rims, HARD OX Bodies,  
C-Point Suspensions.  
Includes Load Cover. **\$63,500**



**IN STOCK**

**MAC 28' ALUMINUM  
SMOOTH SIDE TRAILERS.**  
Air Ride Suspension. Please  
call for pricing.



**BRAND NEW EAGER  
BEAVER 20XPT TRAILERS.**  
6' RAMPS. BEST PRICING  
AROUND.  
Please give us a call.



**NEW MAC 53' Front Axle Slide, 36" Deck Height.**  
Tool Bx, 10' Upper Deck. (it's the trailer on the  
bottom). Call for Price.



**2015 MAC 53' Step Deck:**  
10' Upper Deck, Front Axle slide. Very Good  
Condition. Call for price.



**20' BEAVER 25 TON TAG TRAILER.**  
**\$7,500**



**NEW GALION 10' 6 TO 8 YARD BODIES.**  
**IN STOCK NOW! CALL FOR PRICING.**



**NEW MAC 48' Step Deck: Front Axle Slide,**  
10' Upper Deck, Tool Box.  
Call for price.



**EAGER BEAVER 20 TON.** Good  
Condition. Needs Brakes. **\$2,500**

**PARTS  
ROOM  
SPECIALS!**

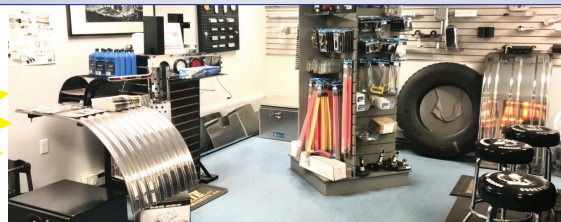

**PARTS  
ROOM  
SPECIALS!**

**CALL US: AT 508-336-6215 • HOURS: 7:30 -5:30**





# CONSOLIDATED TRUCK & EQUIPMENT, INC.

**FELLING  
TRAILERS**

**EXTREME  
TRAILERS**



**www.ConsolidatedTruckEquipment.com**

**32 INDUSTRIAL COURT, (RT.6) SEEKONK, MASSACHUSETTS.  
ACROSS FROM SEEKONK SPEEDWAY.**



**2002 BENSON  
28' ALUMINUM  
DUMP TRAILER.**  
Steel Frame, Rayco  
Suspension, Electric  
Tarp, 11x24.5  
Tires. Very Good  
Condition, Needs  
Liner,  
**\$24,500.**



**2002 BENSON  
28' ALUMINUM  
DUMP TRAILER.**  
Steel Frame, Rayco  
Suspension, Electric  
Tarp, 11x24.5  
Tires. Very Good  
Condition, Needs  
Liner,  
**\$24,500.**



**2004 BENSON  
28' ALUMINUM  
DUMP TRAILER.**  
Steel Frame, Rayco  
Suspension, Electric  
Tarp, 11x24.5 Tires.  
New Liner,  
**\$28,500.**



**2005 BENSON  
28' ALUMINUM  
DUMP TRAILER.**  
Steel Frame, Rayco  
Suspension, Electric  
Tarp, 11x24.5 Tires.  
New Liner,  
**\$28,500.**



**2007 BENSON  
28' ALUMINUM  
DUMP TRAILER.**  
Steel Frame, Rayco  
Suspension, Electric  
Tarp, 11x24.5 Tires.  
New Liner,  
**\$29,500.**



**2002 EAST 28'  
ALUMINUM  
DUMP TRAILER.**  
Aluminum Frame,  
Air Ride, Electric  
Tarp, New Liner,  
11x24.5 Tires,  
**\$29,500.**



**2008 EAST  
SMOOTH SIDE  
28' ALUMINUM  
DUMP TRAILER.**  
Aluminum Frame,  
11x24.5 Tires,  
Air Ride, Needs  
Suspension Work,  
**\$22,500.**



**2008 EAST  
SMOOTH SIDE  
28' ALUMINUM  
DUMP TRAILER.**  
Aluminum Frame,  
11x24.5 Tires,  
Air Ride, Needs  
Suspension Work,  
**\$22,500.**

**CALL US: AT 508-336-6215 • HOURS: 7:30 -5:30**

**WWW.TRUCKANDEQUIPMENTPOST.COM**





**1-800-394-5889**  
179 Belvedere Road  
Gilsum, NH 03448  
**WWW.TSR-RACING.COM**

Powerglide Air Test Kit  
Complete Powerglide Pro Tree Transbrake \$279.95  
TH400 Deep Cast Aluminum Pan  
TH400 Billet Direct Drum Spring Retainer & Aluminum Modulator/Solenoid Hold Down  
Powerglide Overhaul Kit  
Powerglide Deep Oil Pan  
Powerglide Reverse Spring Retainer Tool  
Powerglide Bushing Driver Set  
Do-it-yourself Powerglide Pro Tree Transbrake Kit \$164.95  
1.80 Long Powerglide Gear Set  
Powerglide Vent Tanks

Powerglide Handbook written by Carl H. Munroe \$21.95

**CAT M318 WHEELED EXCAVATOR.**

SN:8AL00674, 9715 Hours,  
1-Yard Digging Bucket With Quick Coupler,  
Plumbed For Thumb And Accessories,  
Well Maintained And Working Every Day,  
**\$65,000** Or Will Take  
Some Trade, 401-349-7032

**2008 NEW HOLLAND C185 TRACK LOADER.**  
New Tracks,  
Bucket And Seat, Runs  
Excellent Foot Pedal  
And Hand Controls,  
2100 Hours,  
Operating Weight  
9,153 Lbs.,  
**\$25,000.**  
401-487-8168



**2016 FORD F350 XL.**  
4X4, 33K Miles, 10K GVW,  
6.2 L Gas, PW, PW, PDL,  
Cruise, Tow Package, Fisher  
Stainless V-Plow, Fisher Poly  
Caster Sander (Spinner In  
Hopper), **\$38,500.**  
Kingston, NH 603-944-8202



**RAPID PREP**  
Full Service Provider of Equipment,  
Supplies and Consumables  
NATIONWIDE EQUIPMENT  
RENTALS, SALES & SERVICE  
North Kingstown, RI  
El Cajon, CA • Suffolk, VA  
Lakewood, WA  
877.529.2124 / rapidprep.com  
**RUST NEVER SLEEPS**



ENHANCED PORTABLE BLASTER PACKAGE

DUST FREE  
SLURRY BLASTING

SAFETY EQUIPMENT





# HILLVIEW EQUIPMENT

**SALES & RENTALS 24/7**

**CALL JUDE 1-508-498-0777**

**[www.HillviewEquipment.com](http://www.HillviewEquipment.com)**

11 Commercial Way  
Milford, MA 01757

*Rt. 495 to exit 19,  
Route 109W,  
Left to Birch St,  
right to Industrial Dr.  
Left to  
Commercial Way*

**EXCELLENT EQUIPMENT \* OUTSTANDING PRICES!**



**OUTSTANDING  
MACHINE**

**2015 CAT 336FL: OUTSTANDING MACHINE  
WITH LOW HOURS, QC, AUX HYD. LONG  
STICK. READY TO WORK NOW !!!! CALL!**



**3  
AVAILABLE**

**2017 CAT 330 FL: GREAT LOW HOUR  
MACHINE, QUICK CONNECT, AUX.  
HYDRAULICS. CALL!**

**NOS FINANCIAMOS PARA EMPREITEIROS BRASILEIROS!!**



**2  
AVAILABLE**

**2012 & 2013 CAT 329'S:  
NICE MACHINES, FULLY SERVICED & READY  
FOR YOUR JOB. CALL!**



**LOW  
HOURS**

**JUST IN 2012 CAT 312EL: LOW HOURS,  
JUST ADDED AUX. HYD. AND A THUMB !  
GREAT SHAPE ALMOST COMPLETED....  
NONE AROUND TO COMPARE! CALL!**



**REDUCED!  
REDUCED!  
REDUCED!**

**2004 CAT 725 TRUCK: 4 OFF ROAD TRUCKS  
AVAILABLE PRICES START AT \$50,000  
STOP BY AND PICK ONE OUT!**



**VERY  
CLEAN!**

**2006 CAT 307C: VERY CLEAN LOW HOUR  
MACHINE WITH BLADE AND AUX. HYD.,  
NEEDS NOTHING TO GO TO WORK! CALL!**





### **GODWIN DRI-PRIME PUMP.**

3-Phase, Low Hours,  
Hardly Used, **\$5000.**  
Bob, 508-958-6037

**McGOVERN**  
FORD OF FRAMINGHAM

**CHRIS UHL**  
CELL: 617-775-9447  
EMAIL: CUHL@McGovernAuto.com

**2019 FORD F450SD CREW CAB LONGBED LARIAT 4x4. FX-4 OFF-ROAD PKG, Power Stroke V8 Turbo Diesel 6.7L, Leather Power Heated/Cooled Seats, Back-Up Camera, 14,000 LB GVW, One Owner, Clean Car Fax, 33K Miles, stk#FD644, \$79,999**

WWW.MCGOVERNFORDOFFRAMINGHAM.COM
1200 Worcester rd, Framingham MA

## ***Lowbed***

## ***Johnson***

# 1-800-660-2412

**Moves Construction Equipment**

Serving Massachusetts and Southern New Hampshire

**CAT 966B.**  
Tight Center And  
Bucket Pins, 4  
Yard, No Leaks,  
Starts And Runs  
Great, Everything  
Works, Must See,  
**\$22,500.**  
603-944-8202

**Buy Used –  
Save Money & Time!**

**WENGERS**  
OF MYERSTOWN  
Since 1947

**90-Day  
Warranty**

**www.wengers.com • 1-888-483-5890**

- Over 40,000 Good Used, And Rebuilt Skus In Stock And Ready To Ship
- Rebuilt Cylinders, Engines, And Other Power train Units
- Cleaned and TESTED Radiators and Coolers
- We ship UPS, FedEx, and Truck Freight
- 90-Day Warranty on Hard Parts

**We Stock the BIG Stuff! We Have Tons Of Parts In Addition To What Is On Our Website!  
Call With Your Needs!**





**Lorusso Heavy Equipment, LLC**  
 160 Elm St Walpole, MA 02801  
 Tel. 508-660-7600



**MECALAC TA3SH Site Dumper.**  
 Sale Or Rent,  
 Call For Pricing.



**AJCE Hammers**  
 Multiple Sizes Available and  
 In Stock Call for Pricing



**2019  
 MECALAC  
 6MCR Skid  
 Steer/  
 Excavator.  
 Skid  
 Bucket And  
 24" Bucket,  
 \$93,000.00**

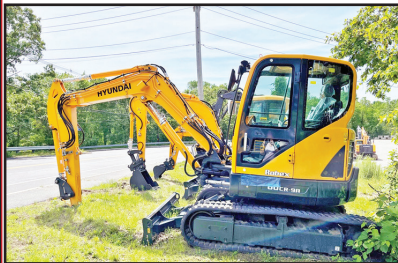

**2019 HYUNDAI R60CR-9A Mini  
 Excavator. \$63,500.00**



**2018 Hyundai HX130LCRD Excavator.**  
 Coupler, 30" bucket and thumb  
 included. 202 hours. \$115,000.00



**2014 Hyundai HL757-9A  
 Wheel Loader. 1213 hours.  
 \$92,000.00**



**2021 HYUNDAI HL955A.**  
 Please Call For Pricing.



**2000 John Deere 200LC  
 Excavator. 8250 hours.  
 \$45,000.00**

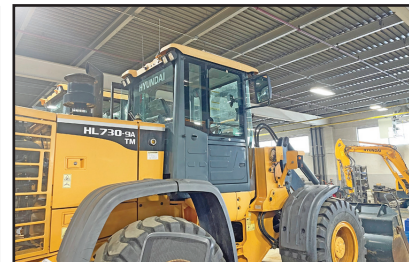

**2015 HYUNDAI HL730TM-9A.  
 1750 Hours. \$81,000.00**



**2013 Takeuchi TB285 Mini  
 Excavator. 4691 Hours.  
 \$48,000.00.**

**engcon®**

**AUTOMATIC  
 QUICK-  
 COUPLER  
 TILT/ROTATION  
 SYSTEMS**

Available for all  
 makes and models.  
 Call for pricing.

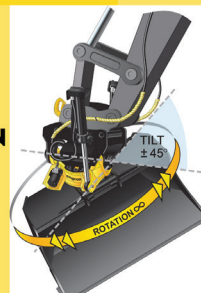

**JCB 525-60 Telehandler.**  
 Call for Pricing.

engcon



**www.lhequip.com • Call Us for All of Your Rental Needs • www.fb.com/LHELLC**







37 County Road  
Route 106  
Plympton MA 02367  
PH: 781-582-1378  
FAX: 781-585-4438



**LANAU DUMP BODIES  
IN STOCK READY TO GO.  
CALL FOR APPOINTMENT.**



**DOWNEASTER DUMP BODIES IN STOCK NOW!**  
Includes Cab Shield and Hoist. Call for Pricing Today.



**12' ALUMINUM LANDSCAPER IN STOCK.**  
OTHER SIZES AVAILABLE. CALL FOR DETAILS.



**2012 KENWORTH T300 ALUMINUM OIL TANKER: 2800 GALLON DUAL  
COMPARTMENT, MULTI RAP REEL, ALL NEW PLUMBING. TRUCK REFURBISHED IN  
TOP SHAPE. \$89,000.**



**2011 HINO ALUMINUM SINGLE COMPARTMENT TANK:  
AUTOMATIC, 33K GVWR. \$49,900.**



**2007 KW T800 17' LANAU DUMP BODY W/Highlight Lift Gste: Cummins  
Engine. New Rods & Mains, 18 Speed. Call for more details. \$95,000.**



**HOOK LIFTS IN STOCK NOW!**  
**BIG OR SMALL WE HAVE THEM ALL. CALL US TODAY.**

**SALES,  
SERVICE,  
PARTS**

**CALL TOLL FREE: 781-582-1378**  
**WWW.CAREYTRUCKEQUIPMENT.COM**

**CUSTOM METAL  
FABRICATION  
AVAILABLE**



# CANDIA TRAILER.COM 1-866-761-0196

**BEST DEALS NOW!  
PRE-SEASON  
PRICING**

& LANDSCAPE EQUIPMENT CO

35 High St, Junction Rte. 27 & 43., Candia NH

**All Prices Cash & Carry! Installation Available!** 10 Minutes East of Manchester, NH • 1 hour From Boston

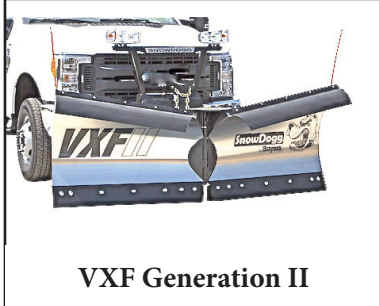

VXF Generation II



TE Generation II



MD Series Plow  
Start At **\$3,995** Installed



Heavy Duty Poly 3/4 Cubic  
Yard Spreader, **\$2,800**



Commercial 4 Cu. Yd Poly  
Spreader. Call For Pre-Season  
Price

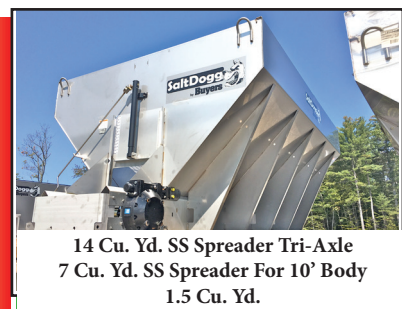

14 Cu. Yd. SS Spreader Tri-Axle  
7 Cu. Yd. SS Spreader For 10' Body  
1.5 Cu. Yd.



## 2000 INTERNATIONAL 4900.

Jerr-Dan 22' Industrial  
Carrier, DT466E,  
6 Speed Manual, 139K Miles,  
A/C, **\$19,500.**  
West Springfield, MA  
413-739-7665



**2019 ROCKSTER RTT720 TROMMEL** - Like New  
with 700 Hours, CAT Diesel, Your Choice of 1/2" or  
1" Screens - For Sale or Rent!! **\$199,000**, CALL DAN AT  
203-506-3860



**READING UTILITY BODY.** Removed From Ford F800,  
90" CA, Many Options, Good Condition, **\$1500.**  
Call 203-206-2104 For Details



**13.5' SNOW PLOW.** For Volvo Loader,  
**\$10,500**, Text 860-250-0723

**Buyers**  
PRODUCTS COMPANY



## AREA HYDRAULICS

810 Quaker Hwy. Uxbridge, MA

**508-278-6670**

**We Make Hose Assemblies!**

**We Carry Skid Steer Mount Plates!**

**We Carry Hydraulic Oil!**

**WHELEN®** Cylinder Resealing







**Burrillville, RI • 401-633-4587**

- Full Bucket Rebuilds • Cylinder Resealing
- Wear Plates • Adapter Replacement • Hardfacing
- General Maintenance • Computer Diagnostics
- On Site Hose Replacement



**8 FOOT BOSS PLOW,**  
**\$1200.** 860-770-1879, Jack



**1998 FORD LT9513 TRI-AXLE DUMP TRUCK,** Cat C12-430HP, 8LL Trans., Eaton Fuller, 16K Fronts, 20K Pusher, 44K Rears, 50 Ton Pinle With Air To Rear, 50% Front Rubber, 80% Rear Rubber, Electric Canvas, 3 Scuttles & Apron, 11" Plow, Good Condition. **\$39,900,** Call Today! 781-417-3018

**BIBEAU 18 FT TRI-AXLE DUMP BODY.** Complete With Hyd. Tank & Piston, 3 Chutes, Used Only 1 Season, Cab Shield Damaged, **\$16,000 OBO.** Call Paul, 508-336-4099



## CUSTOM-DESIGNED RADIANT KITS

Simple. Efficient. Affordable.

- Radiant Heating
- Radiant Cooling
- Heated Driveways

**AMERICAN RADIANT**  
Technologies & Supplies LLC.  
Toll Free: 833-758-2888

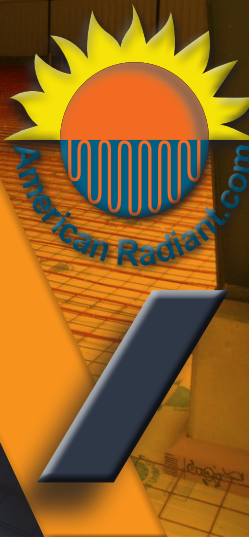

**CASE 4X4 FRONT WHEEL HUB.** Applications: Case 580sk & Case 590 Tractor Loader Backhoes -- Front Axle 4WD, Part No. K395123, **\$285.** (90-Day Warranty On Hard Parts, Over 50,000 Used Construction Parts Ready To Ship- UPS, FedEx Or Truck Freight), Call With Your Needs, Myerstown, PA, 888-483-5890



**2014 INTERNATIONAL TERRASTAR,** 19,000 Mi, Automatic, 4wd, Under Cdl, 12' Fisher Power Angle Plow W/ Fish Stick, 158" Wb, Ready To Work, **\$44,500,** CALL US. 508-381-3939. Hopedale, MA

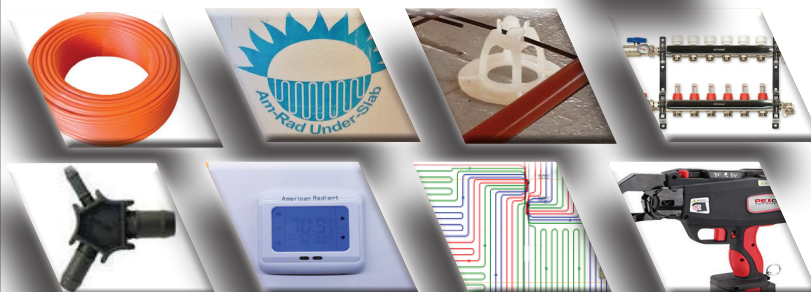





800 Cheshire Rd. (Rt 8), Lanesboro MA 01237

(413) 442-0407 • (888) 474-5224

www.villagetrucksales.com

Numerous Snow Plows, Wings, &amp; Stainless Steel Sanders Now In Stock. Call Now With Your Needs

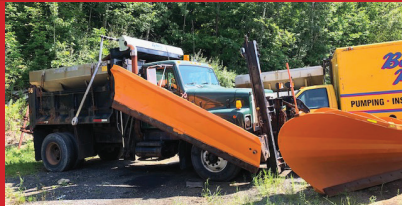

**INTERNATIONAL 2574.**  
L10 Cummins, 8LL, One Way Plow & Wing,  
Sander, **\$10,000**



**1989 OSH KOSH. CAT 3306,**  
8LL, Stainless Steel All Season Body,  
One Way Plow & Wing **\$25,995**



**1988 FORD F700.** Brand New  
6.8L Diesel, Platform Lift Truck, With Digger  
Derrick Crane Combo Boom, **\$9,995**



**GMC KODIAC.** CAT Diesel, 5 + 2 Speed,  
Stainless Steel Sander, 25,000 Miles, **\$8,500**



**GRADALL 660E.** All Wheel Drive, Cummins Up  
& Down, 3 Extra Buckets, **\$18,500**



**1992 IH WATER TRUCK.** 4,000 Gallon,  
DT466, Auto, 77K, John Deere Powered  
Pump, **\$17,500**



**1991 JOHN DEERE 544E LOADER,**  
**\$19,995**



**2004 IH 7600 PLOW TRUCK.** CAT C12, 8LL, Air Ride,  
66,000 GVW, All Season Body, One Way Plow & Wing,  
Fresh Paint on Body, **\$24,900**

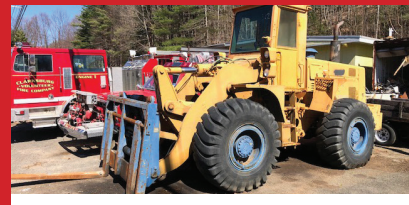

**DRESSER M10A FORKLIFT**  
**\$14,995**



**NEW HOLLAND TS90.** Alamo Boom Ax,  
Over The Rail Rotary Mower, **\$49,995**



**2005 IH 7300.** DT466, Auto, 20 Yard  
Leach Packer, 70K Miles, **\$29,995**



**DIESEL LIGHT TOWER \$3,500**



**2004 FORD F550.** 4x4, Diesel, 45K Miles,  
As Cab & Chassis **\$12,500,**  
As Pictured w/ Sander **\$16,500**

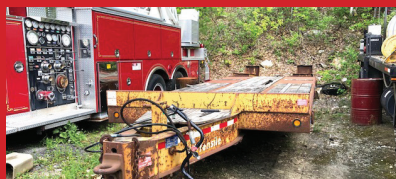

**1996 EAGER BEAVER 14 TON TAG**  
**TRAILER.** Air Brakes, **\$5,500**



**1986 CASE W14 LOADER WITH**  
**FORKS, \$6,995**



**1989 KME FIRE TRUCK.**  
8.3L Cummins, 6 Man Cab,  
**\$7,995**



**HENDRICKSON FIRE**  
**ENGINE.**  
6V71 Motor,  
**\$2,995**



**SULLAIR SKID MOUNTED AIR**  
**COMPRESSOR** With Trailer, **\$4,995**

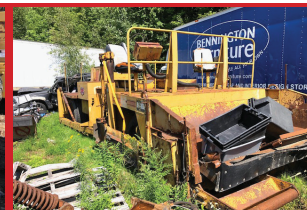

**BLAW KNOX RW100A ROAD**  
**WIDENER \$7,000**





# JACK MADDEN FORD

## 888-817-7979

**ANNOUNCING!  
MEDICAL  
PROFESSIONALS  
BONUS CASH\***



### BUILT FOR AMERICA



BUILT *Ford* PROUD

**READY FOR DELIVERY**  
**40 SUPER DUTY WORK TRUCKS**  
**– CHASSIS – DUMPS – IN STOCK NOW!**  
 visit or website for more information\*



**NEW F250XL 2WD CREW CAB:**  
 6.2L, Power Group.  
[WWW.JACKMADDENFORD.COM](http://WWW.JACKMADDENFORD.COM)



**NEW F550XL 4x4 SWITCH-N-GO BODY: 6.7L DIESEL,**  
**POWER GROUP. NAP**  
[WWW.JACKMADDENFORD.COM](http://WWW.JACKMADDENFORD.COM)



**2021 F350 SUPER CAB XL 4x4:**  
 7.3L V8, POWER GROUP  
[WWW.JACKMADDENFORD.COM](http://WWW.JACKMADDENFORD.COM)



**NEW F550 XL 4x4 DUMP BODY:**  
 6.7L Diesel, Power Group.  
[WWW.JACKMADDENFORD.COM](http://WWW.JACKMADDENFORD.COM)



# JACK MADDEN FORD

**825 Providence Hwy Rt.1 Norwood, MA**  
**888-817-7979**



\*All prices include incentives for qualified buyers. For trade assist, must have 2017 or new trade. All vehicles require dealer financing. Some prices include snowplow incentives. See dealer for complete details.





# JACK MADDEN FORD

## 888-817-7979



COMMERCIAL  
VEHICLE CENTER

**ATTENTION  
CONTRACTORS**



### BUILT FOR AMERICA



BUILT *Ford* PROUD

**READY FOR DELIVERY**  
**40 SUPER DUTY WORK TRUCKS**  
**– CHASSIS – DUMPS – IN STOCK NOW!**

visit or website for more information\*



**NEW F350 XL SUPER CAB 4X4 DURAMAX**  
 UTILITY BODY: W/SPRAY LINING, 8.3L  
 V8, POWER GROUP.  
[WWW.JACKMADDENFORD.COM](http://WWW.JACKMADDENFORD.COM)



**NEW E350 CUTAWAY**  
[WWW.JACKMADDENFORD.COM](http://WWW.JACKMADDENFORD.COM)



**NEW F350 XL DUMP 4WD. DRW,**  
 7.3L, V8 Gas, Auto  
[WWW.JACKMADDENFORD.COM](http://WWW.JACKMADDENFORD.COM)



**NEW F350 4X4 CHASSIS'S**  
 Available.  
 CALL FOR INFORMATION  
[WWW.JACKMADDENFORD.COM](http://WWW.JACKMADDENFORD.COM)



**NEW F550 XL DRW 4x4**  
 11' Dump Body:  
 CALL FOR INFORMATION  
[WWW.JACKMADDENFORD.COM](http://WWW.JACKMADDENFORD.COM)

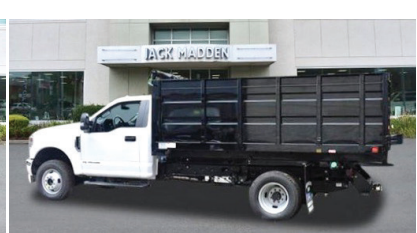

**NEW F350XL DRW 4x4 LANDSCAPE**  
 BODY: 6.7L DIESEL. Power Group.  
[WWW.JACKMADDENFORD.COM](http://WWW.JACKMADDENFORD.COM)



# JACK MADDEN FORD

825 Providence Hwy Rt.1 Norwood, MA  
**888-817-7979**



COMMERCIAL  
VEHICLE CENTE



COMMERCIAL  
VEHICLE CENTE

\*All prices include incentives for qualified buyers. For trade assist, must have 2017 or new trade. All vehicles require dealer financing.  
 Some prices include snowplow incentives. See dealer for complete details.





**2022 F-650 10' DONOVAN DUMP.**  
**DIESEL, PWR PKG, AUTO LOAD COVER,**  
**26000 GVW, NO CDL, STK#22005, Watertown, MA**  
**Call Stan 617-610-5540**



**2012 HOLDER C992.** Articulating Sidewalk Tractor, 92 HP Deutz Diesel W/2200 Hours, New Transmission, Hydrostatic 4x4, Stainless Steel Dump Bed, Municipal Owned, Solid Machine Ready To Work, Comes With Plow, Sander, Snowblower, **\$35,000.** Windsor, CT 860-285-1855, Rich



**CASE FUEL TANK.** Applications: Case 580b Tractor Loader Backhoes -- Fuel System, **\$350.**, (90-Day Warranty On Hard Parts, Over 50,000 Used Construction Parts Ready To Ship- UPS, FedEx Or Truck Freight), Call With Your Needs, Myerstown, PA, 888-483-5890

**2003 INTERNATIONAL 7400 6 WHEEL DUMP.**

40,000 GVW, Allison Auto, All Season Body, 72K Miles, 5500 Hours, Single Frame, Runs Excellent, Cab And Frame Good, Body Needs Attention, Will Need Brake Work, **\$6500.** Waterbury, CT 203-232-0921



# SUMMER SPECIALS - TOP RATED PRODUCTS FOR YOU

**WASHED STONE**  
**PROCESSED GRAVEL**  
**SAND**  
**TOP SOIL**  
**RIP RAP**  
**FILL**



**Please Call for pricing**  
**401-447-2777**





# R & R INDUSTRIES

**We Buy All  
Scrap Metals**

[www.RRTrucksAndEquipment.com](http://www.RRTrucksAndEquipment.com) • [Sales@RandRind.com](mailto:Sales@RandRind.com)

**195 Rocus Street, Springfield MA 01104**

**413-733-2118**

## TOP \$ PAID FOR ALL METALS

**\* ALL FERROUS & NON FERROUS METALS\***  
**COPPER/BRASS/ALUMINUM/STAINLESS/IRON**  
**& STEEL\* MACHINERY\* HEAVY EQUIPMENT\***  
**CARS/TRUCKS\***



**AUSTIN WESTERN PACER 300 ROAD GRADER.** 14 Ton, 4 Cyl Detroit Diesel, 13' Blade, Runs Great, Only A Few Small Hyd Leaks, Only \$7,500 As Is



**45' FRUEHAUF FLATBED TRAILER.** New Deck, Nice Tires, Lights And Brakes All Work, Steel Headboard, Only \$3,995



**6.0 KW DIESEL GENERATOR.** Was A Backup Unit On A Fire Truck, Low Hours, Meticulously Maintained, Ready To Hook Up To Your House, Boat, RV, etc. Only \$3,600/BO



**BRAND NEW ROOFTOP A/C UNITS.** Some With Heat, 4-5-6-7-10-12.5 & 25 Ton Capacity, Still In Factory Crates, Call With Your Needs



**COMPLETE PIPE JACKING SYS.** Power Unit, Cylinders, Spacers, The Whole Thing!, Call Me & Let's Make A Deal



**2000 IH SERVICE TRUCK.** DT466 Diesel, 6 Speed, Manual, Runs & Drives Great, A Drawer For Every Tool, Built In Air Comp, Starter Pack, External Hyd, Much More, Not Perfect, But Only \$7,995/BO

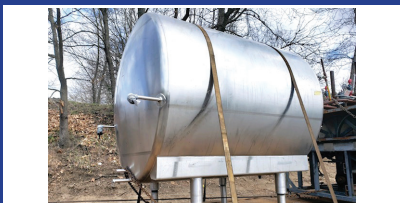

**STAINLESS STEEL MILK TANK.** Like New Condition, Many, Many Uses, Insulated, 6' Diameter x 7' Long. Only \$4,495



**GALION 13.5' STEEL DUMP BODY COMPLETE WITH HOIST, TANK etc,** Excellent Condition, Ready To Mount On Your Chassis, Only \$3,350, Others To Choose



**FACTORY CARTS 5' - 6' Long x 30" Wide,** Approximately 2,000 lb Capacity, Steers Both Ways, Will Spin On Center Wheel, Only \$200 each



**TENNANT SWEEPER MODEL 92.** New Kubota Diesel Motor, Runs Great, Only Shows 256 Hours, A Steal At Only \$2,295/BO



**RANSOM BOBCAT T3101 COMMERCIAL ZERO TURN MOWER.** Self Leveling Sully, 61" Deck With Hydraulic Lift, Only \$1,999/BO



**1990 CHEVY C-70 Factory Marmion-Harrington AWD,** Only 27K Miles, GM 8.2L Diesel, 5+2 Speed, Runs & Drives Great, Sold With Or Without Digger Derrick Crane, Call For Info & Pricing



**GRAVELY 566 TRACTOR/POWER UNIT.** Runs Excellent, \$750/BO



**1939 MACK MODEL EQ.** Single Axle Dump. Complete And Ready To Restore. Call For More Info. Only \$5,500



**WORKINGTON TRAILER MOUNTED AIR COMPRESSOR.** John Deere Diesel, Runs Like New, Only \$3,995



**STORAGE UNITS 12', 14', 16', 18', 20', 24', 30', & 40'** Storage Or Instant Garage \$650 & Up





# METROPOLITAN TRUCK CENTER INC.

1074 Turnpike St. Stoughton, MA 02072

[www.metropolitantruck.com](http://www.metropolitantruck.com)

**MAKE YOUR  
APPOINTMENT TODAY!**

## 866-514-1214

### EVERYTHING YOU NEED FOR A TRUCK BODY!!!

**GREAT  
SELECTION  
OF  
BODIES IN  
STOCK!**

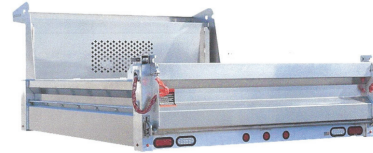

### CUSTOMIZED ALUMINUM BODIES TO FIT YOUR EVERY NEED



**DURAMAG S-SERVICE  
BODIES**



**DURAMAG S-SERVICE BODY**



**DURAMAG S-SERVICE BODY**



**AIR-FLO DUMP BODIES**



**E-Z DUMP**



**RUGBY PLATFORM BODY**



**GALION STAINLESS STEEL  
DUMP BODIES**

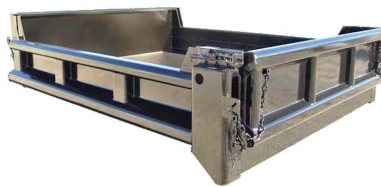

**GALION STEEL DUMP BODY**



**DURAMAG PRO-TOOL**







**GODWIN CD 100M-BS.** 4" Pump,  
1246 Hours, Diesel Engine, Comes With Intake  
Hose And Outtake Manifold,  
**Make Reasonable Offer,**  
508-361-9007



**2012 CAT 908H2:**  
4,200 Hours. Nice Machine.  
**\$49,000.**  
Hopedale, MA Call Us At  
508-381-3939



**KAUFMAN TRAILER.** Heavy Duty  
Ramps, Clean Frame, Good Cross Members,  
Deck Is Fair, Tires 65%, 26' Of Flatbed,  
5' Beaver Tail, 10' Top Deck, Rear Ramps  
5'5", Ramps For Top Deck Slide-In Top  
Middle, **\$12,200.** 603-231-1767

## COMMERCIAL HOT WATER PRESSURE CLEANING



- Electric Motor – Gas Engine**
- 1725 RPM Motor & Pump**
- Becket Burner**
- TEFCO 120 V Baldor Motor**
- 50 Ft Hose**
- 4' Lance Trigger Gun**
- 1000 to 4000 PSI Options**
- Poly Fuel Tank**



**NEW Starting @ \$2,295**  
**USED Starting @ \$1,095**

**R & E STEAM EQUIPMENT**  
Call Earl Warwick **617-899-8775**



**2009 FORD F550.**  
Absolutely Mint, 25K Miles,  
1 Owner, 1 Operator, Undercoated  
Every 2 Years, Body Recently  
Professionally Painted, \$3500 Auto  
Tarp System, Back-Up Camera,  
**\$42,000** Or Make A Reasonable  
Offer, For Truck Only, No Low  
Ballers. Plow & Sander Extra,  
Text Kevin 203-214-0822



**MIKE'S**  
Truck & Trailer  
Repair inc.



Truck & Car  
Computer  
Diagnostics



Full Service Truck and Auto Repair Center.

447 York Ave, Pawtucket, RI 02861 • (401) 725-2188

### MEDIUM/HEAVY TRUCK & RV SERVICES FEDERAL DOT & RI STATE INSPECTIONS

- \*All makes engine repairs
- \*Fuel pumps
- \*Brake work
- \*Electrical repair
- \*Injectors
- \*Oil changes
- \*Trailer repair
- \*Turbo
- \*Lift gate problems
- \*Welding fabrication
- \*Heavy equipment
- \*Front ends
- \*Rear roll-up door repairs
- \*Installation
- \*Wiring circuits



### FORD 6.0 DIESEL POWER STROKE SPECIALIST !



visit our website @ [mikestruckandtrailerpawt.com](http://mikestruckandtrailerpawt.com) • RI# 459ca



# TRUCK AND EQUIPMENT POST

[HOME](#) [BROWSE THE MAGAZINE](#) [LOOKING TO SELL](#) [LOOKING TO BUY](#) [EZ SEARCH](#) [CATEGORIES](#) [CONTACT US](#) [SUBSCRIPTIONS](#)



**PLACE AN AD**

**BROWSE THE  
MAGAZINE**

**SEARCH** 

**SUBSCRIPTIONS**

Truck And Equipment Post is a top choice for buying, selling, or browsing new & used trucks, heavy equipment & trailers throughout New England. Find 1000's of commercial trucks, construction equipment, trailers, truck bodies, truck parts, & other commercial vehicles including pickup trucks, vans, dump trucks, excavators, backhoes, tractors, skidsteers, dump & equipment trailers, truck bodies & more for sale by owner in CT, RI, MA, VT, NH, and Maine.

Truck And Equipment Post is More Than A Magazine. We're a great resource for the truck & equipment industry. It's What We Do!

## *Your Local Source For The Trades*



# JOSEPH

**EQUIPMENT COMPANY**  
**300 GAY ST • MANCHESTER, NH 03103**

**SATURDAYS • WE ARE OPEN ALL DAY**

**PHONE: 603-641-8608**

**FAX: 603-666-3716**



293 NORTH - EXIT 2 -  
 LEFT ONTO BROWN AVE -  
 RIGHT ONTO WINSTON ST. - LEFT ONTO GAY ST.  
 300 GAY STREET ON THE RIGHT

## 2022 FONTAINE WORKHORSE 50 FLD 50 TON FLAT LEVEL DECK



### 2022 FONTAINE WORKHORSE

**50 TON Rating In 12' 102" Swing Radius. 24' Flat Level Deck, 20" Loaded Deck Height, 8' 6" Wide, Trailer Length 50' 1". Twelve (12) Pair Of Flip Out Style Out Riggers, Nine (9) Pair Of Lash Rings. Three Axle, Lift On 3rd, Air Ride Suspension On 54 1/2" Axle Spacing, DOT Strokes With Battery Backup, Manual Ride Height Control Valve, (2) Pair Of Flag Holders. Steel Wheels 255/70R 22.5 OEM Rubber, Limited Supply**

**\$66,500 includes FET and Freight (FOB Factory Springville AL to Manchester NH)  
 Est. Wt. 18,720 # +/- 3%**

**CONTACT BRIAN at JOSEPH EQUIPMENT CO. 603-641-8608**

EMAIL: josephequipment@aol.com

WEBSITE: www.josephequipment.com

## www.josephequipment.com

**Trades Welcome • Financing Available**

THIS AD IS COPYRIGHTED & OWNED BY TRUCK AND EQUIPMENT POST



# JOSEPH

## EQUIPMENT COMPANY

300 GAY ST • MANCHESTER, NH 03103

SATURDAYS • WE ARE OPEN ALL DAY

PHONE: 603-641-8608

FAX: 603-666-3716



293 NORTH - EXIT 2 -  
LEFT ONTO BROWN AVE -  
RIGHT ONTO WINSTON ST. - LEFT ONTO GAY ST.  
300 GAY STREET ON THE RIGHT



**2016 KALYN SIEBERT 60 TON BEAM TRAILER,** 3+3+2, 3 Axle Beam, 29' Well, 3 Axle Jeep And 2 Axle Spreader, 275 Rubber, Alum Wheels, Air Ride, Lift On 3rd, Chain Lifts On Other Axles, Weigh Scale, 275 Rubber. One Owner, Original Paint. Excellent Condition. **Call For More Information.**



**2018 FONTAINE 70 TON 3+3+2,** Flat Level Deck, 9' Wide, Hydraulic Removeable Gooseneck, Power Pack, Hydraulic Folding Gooseneck Extension, 3 Axles Plus 2 Axle Hydraulic EQ2 Spreader Bar, Low Miles, Original Paint, Excellent Condition. **Call For More Information.**



**NEW 2021 XL SPECIALIZED XL80SA,** Sliding Axle Trailer, 2 Axle, Air Ride, 40 Ton, 53' X 102", Apitong Decking, Winch, Remote Control. **Call For More Information.**



**2003 KENWORTH T300 SERVICE/UTILITY TRUCK,** ISC 315 Cummins Diesel, Auto Transmission, A/C W/Space Saver SCBA Filling Stations, 120/240 Vac Aux Electric Reels, Rooftop Command Lights, GVWR 33,000 Lbs. **Call For More Information.**



**2003 MAC 60 YARD END DUMP TRAILER,** Steel Frame, Steel Tub, Air Ride, 32' Long, 2 Axle, Barn Door, One Owner, Original Paint, Very Good Condition. **Call For More Information.**



**2002 WABASH 48 X 102 FLAT BED,** Air Ride, Slider, Hub Piloted Wheels, Alum Headboard, Southern Trailer, (6) Available To Choose From. **Call For More Information.**



**1960 MACK B MODEL.** 6 Wheel Dump, Complete Restoration, New Dump Body, 673 Duplex, Pintle Hook. **Call For More Information.**



**2007 FONTAINE 55 TON,** Flat Level Deck, 25' Deck, Tri Axle, Air Ride, New Suspension, One Owner, Original Paint, Working Daily. **Call For More Information.**



**GOODYEAR OMNITRAC MSS II 1200/24** Tube Type Radial Tires - All New - Omnitrac MSS II - All Positions Front And Rear Tires - Grippers Tires - Limited Supply. **Call For More Information.**



**BALDERSON FORKS FOR 980C, 980F, 980FII,** Pin On Forks 8' Long, Excellent Shape, Also Available, 980G Forks 8' Long, Quick Disconnect, Balderson Set Up. **Call For More Information.**



**2010 FREIGHTLINER M2 BUSINESS CLASS,** With Hi-Rail, Ext Cab, 8.3 Cummins, 9 Speed, IMT Crane And Body, 400 Amp Miller Welder / Compressor / Generator, Welding Torch And Cables, Lift Gate, Hydraulic Outriggers, Full Hydraulic Hose Reel, 140K Miles, Southern Truck, Excellent Condition, **Call For More Information**



**1988 MACK SUPERLINER,** RW713, 350, 12 Speed, 44 Rears, Nuway Air Ride, Double Frame, Bud Wheels, New Rubber, 3rd Axle Lift. **Call For More Information**

# www.josephequipment.com

Trades Welcome • Financing Available

THIS AD IS COPYRIGHTED & OWNED BY TRUCK AND EQUIPMENT POST



# JOSEPH

## EQUIPMENT COMPANY

**300 GAY ST • MANCHESTER, NH 03103**

**SATURDAYS • WE ARE OPEN ALL DAY**

**PHONE: 603-641-8608**

**FAX: 603-666-3716**



# FONTAINE

293 NORTH - EXIT 2 -

LEFT ONTO BROWN AVE -

RIGHT ONTO WINSTON ST.- LEFT ONTO GAY ST.

300 GAY STREET ON THE RIGHT

### COMPLETE TOW COMPANY RETIREMENT SALE



**2019 FORD F550 SUPER DUTY RAMP TRUCK,**  
Diesel, Automatic, 4 X 4, 19' Steel Century  
Body, 36K Miles, One Owner,  
**Call For More Information**



**2016 FREIGHTLINER M2 BUSINESS CLASS**  
Rollback/Ramp Truck. Automatic Transmission,  
Cummins Power, Tow Bar, 400K Miles, One Owner,  
Working Daily. **Call For More Information.**



**2017 PETERBILT 337 RAMP TRUCK, 21'**  
Century 10 Ton Body With Side Puller, 300  
Cummins, Automatic, Air Ride, 205K Miles,  
Fully Loaded, Alum Wheels, One Owner.  
**Call For More Information.**



**2019 FORD F550 SUPERDUTY**  
Century 612 Wrecker Body, 4 X 4, Extended  
Cab, Diesel, Automatic, 5K Miles,  
**Call For More Information.**



**2014 PETERBILT 388 TRACTOR, 550 Cummins,**  
18 Speed, 46K Rears, Tandem Axle, Air Ride,  
Wet System, Alum Wheels, Loaded, 490K  
Miles, One Owner. **Call For More Information.**

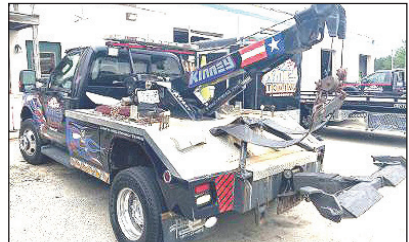

**2008 FORD F350 WRECKER,**  
4 X 4, 93,000 Miles, Diesel, 5 Speed,  
Century 412, With Wheel Lift, Alum Wheels.  
**Call For More Information.**



**2009 FONTAINE 55L, 55 Ton, Flat Level Deck,**  
Tri Axle, Air Ride, Alum Wheels, One Owner,  
Original Paint, Very Good Condition.  
**Call For More Information**



**2005 FONTAINE 55 TON FLAT LEVEL DECK,**  
25' Deck, Tri Axle, Air Ride, Completely  
Reconditioned, Sandblasted And Painted, New  
Brakes, New Suspension, New Wood Decking,  
New Decals, Dot Tape, 12 new tires, new air bags,  
new shocks, brakes, drums, bearings.  
**Call For More Information.**



**1994 TRAIL EZE SLIDING AXLE, 35 Ton, Recent**  
Sandblasted And Paint, New Tires, New Brakes,  
Steel Deck, Winch, Forklift Package, Working  
Daily. **Call For More Information.**

### ALSO AVAILABLE - IN STOCK



**LABOUNTY SHEAR MSD40,**  
One Owner, Original Paint, Excellent Shape,  
Set Up For 200 Size Excavator.  
**Call For More Information.**



**ALUM 25' GANG PLANK**  
For Boat Dock.  
**Call For More Information.**



**2010 UTILITY TRAILER, 48 X 102 Combo Flatbed,**  
Air Ride, Spread Axle, Winches And Straps, New  
Brakes, Original Paint, Working Daily, Excellent  
Shape. **Call For More Information.**

# www.josephequipment.com

**Trades Welcome • Financing Available**

THIS AD IS COPYRIGHTED & OWNED BY TRUCK AND EQUIPMENT POST



# JOSEPH

**EQUIPMENT COMPANY**
**300 GAY ST • MANCHESTER, NH 03103**
**SATURDAYS • WE ARE OPEN ALL DAY**
**PHONE: 603-641-8608**
**FAX: 603-666-3716**

293 NORTH - EXIT 2 -  
LEFT ONTO BROWN AVE -  
RIGHT ONTO WINSTON ST. - LEFT ONTO GAY ST.  
300 GAY STREET ON THE RIGHT

## NEW FONTAINE STYLE PAVER TRAILER

# 2022 FONTAINE WORKHORSE 55PVR \$88,500

**INCLUDES FET & FREIGHT (AL TO NH)**

Fontaine Heavy-Haul

## WORKHORSE 55PVR

**MILLERS, PAVERS, ROLLERS, BROOMS...**

If it's used to build a road, the Workhorse 55PVR Trailer can haul it. The 55PVR is a transportation multi-tool for road builders!

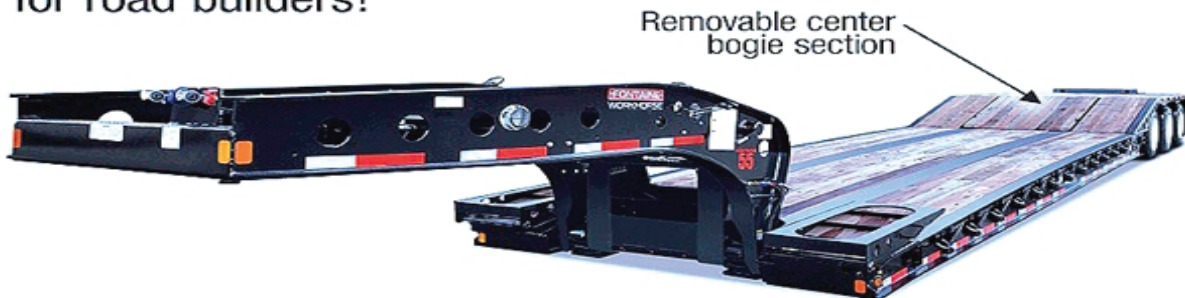

- **55 tons in 16 ft.** (3 or 4 axles close coupled)
- **50 tons in 12 ft.** (3 or 4 axles close coupled)  
(GAWR and GVWR determine legal payloads)
- **Fastest, most versatile hydraulic removable gooseneck in the industry** (You can connect or disconnect on uneven ground)
- **102" swing radius for easy maneuverability**
- **5-Position gooseneck ride-height adjustment**
- **24' clear deck length with 8' 6" overall width**
- **22" loaded deck height with 6" ground clearance**

## www.josephequipment.com

**Trades Welcome • Financing Available**

THIS AD IS COPYRIGHTED & OWNED BY TRUCK AND EQUIPMENT POST



# JOSEPH

## EQUIPMENT COMPANY

300 GAY ST • MANCHESTER, NH 03103

**SATURDAYS • WE ARE OPEN ALL DAY**

**PHONE: 603-641-8608**

**FAX: 603-666-3716**



293 NORTH - EXIT 2 -  
LEFT ONTO BROWN AVE -  
RIGHT ONTO WINSTON ST.- LEFT ONTO GAY ST.  
300 GAY STREET ON THE RIGHT

### IT'S "DEMO TIME" - MANY TO CHOOSE FROM



**NYE GRAPPLE FOR  
KOMATSU PC300**



**LABOUNTY GRAPPLE  
FOR KOMATSU  
PC400-PC490**

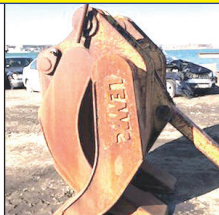

**LEMAC 2 OVER 3  
GRAPPLE FOR PC300**

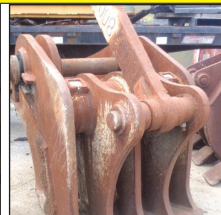

**NYE PC800, PC750  
PULVERIZER**



**NYE PC800  
DEMOLITION  
GRAPPLE**



**2007 50'  
SKYJACK,  
MODEL  
SJ9250,  
4 X 4 Rough  
Terrain Scissor  
Lift, Diesel,  
Hydraulic  
Sliding  
Platform,  
2,700 Hours.  
Call For More  
Information.**

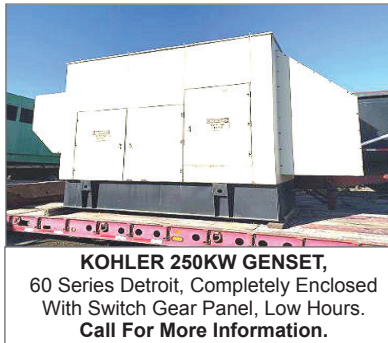

**KOHLER 250KW GENSET,  
60 Series Detroit, Completely Enclosed  
With Switch Gear Panel, Low Hours.  
Call For More Information.**



**DAEWOO 6000 LBS PNEUMATIC FORKLIFT With  
Side Shift, 910 Hours, Capacity: 6000 Lbs, Propane,  
Pneumatic Tire, Auto Trans, 48' Forks, Mast Type  
Lift, Side Shift, Three Stage, One Owner, Excellent  
Condition. Call For More Information.**



**2012 GENIE  
85' MANLIFT  
With Sky  
Power, Diesel,  
4 X 4, 1 Owner,  
Excellent  
Shape, Just  
Serviced And  
Inspected - 2  
Available.  
Call For More  
Information.**



**CATERPILLAR D8L DOZER, Full Cab, A/C,  
Straight W/Tilt, Low Hours, 50% Bottom,  
Excellent Condition.  
Call For More Information.**



**1987 CATERPILLAR 130G GRADER, 8,500  
Hours, Articulated, Full Cab, Power Shift, 3304  
Diesel Engine, 3rd Valve, Sliding, Tilting, 12'  
Moboard Call For More Information.**



**2000 CATERPILLAR 150 KW GENERATOR,  
Three Phase, Fully Enclosed With Fuel Tank,  
Complete Set Up, 700 Original Hours.  
Steel Frame With Fuel Tank Underneath,  
One Owner, Excellent Condition.  
Call For More Information.**



**GENIE S85 MANLIFT,  
85'. 4 X 4, Only 4,800 Original Hours.  
Call For More Information.**



**1993 CAT D7 DOZER, 17A Series, Direct  
Electric Start, Full Hydraulic, Standard Shift,  
One Owner, Excellent Shape.  
Call For More Information.**

**www.josephequipment.com**

**Trades Welcome • Financing Available**

THIS AD IS COPYRIGHTED & OWNED BY TRUCK AND EQUIPMENT POST



# JOSEPH

## EQUIPMENT COMPANY

300 GAY ST • MANCHESTER, NH 03103

SATURDAYS • WE ARE OPEN ALL DAY

PHONE: 603-641-8608

FAX: 603-666-3716



293 NORTH - EXIT 2 -  
LEFT ONTO BROWN AVE -  
RIGHT ONTO WINSTON ST.- LEFT ONTO GAY ST.  
300 GAY STREET ON THE RIGHT



**2021 GALLEGOS 40' FRAMELESS DUMP TRAILER**, 96 Yard, Tri Axle, Hendrickson Air Ride Intraxx, ABS Brakes, Lift On Front Axle, Cramaro Flip N Go Canvas, Steel Wheels, LED Lights, Barn Door. Call For More Information.



**2003 KENWORTH T800 ROLL OFF TRUCK**, 475 Cat, Pre-Emission, 10 Speed, 46K Rears, Tri Axle, 75K Lb. Hoist, Hydraulic Canvas System, Working Daily. 2 Available. Call For More Information.



**IN STOCK - 2020 FONTAINE LXTN40**, 40 Ton Extendable, 34' Closed - 60' Open. Also Available 29' Closed - 50' Open. Tandem Axle, Set Up For 3rd, Air Ride, Non Ground Bearing, 102" Swing Clearance, 20" Deck Height, Alum Wheels. In Stock, No Waiting. Available In Manchester NH And At The Factory In Springville AL. 3rd And 4th Axles Available. Call For More Information.



**IN STOCK - NO WAITING - 2020 FONTAINE RENEGADE LXLN12** -12 Inch Loaded Deck Height With 4 Inch Ground Clearance When Fully Loaded, 30 Tons In 16 Feet On Tandem Bogie Or 30 Tons In 20 Feet With 3rd Axle Flip, Low Profile, 3rd Axle Capability, 32 Feet 11 Clear Deck Length. CALL FOR MORE INFORMATION.



**2019 FONTAINE MAGNITUDE 55H DSR**, 26' Deck, 14.5" Loaded Deck Height, Air Ride, Tri Axle, Lift On 3rd, With Flip 4th, Strobe Lights, LEDS, Alum Wheels, 275/70R X 22.5, Boom Trough. One Owner, Excellent Condition. Call For More Information.



**2021 GALLEGOS 40 TON JEEP DOLLY**, 2 Axle, Air Ride, 29' Long, 60" Axle Spread, 102" Wide, Approx Fifth Wheel Height 53", Compatible With 60 To 70 Ton Class Trailers, 275 Rubber, Alum Wheels, 2 Available To Choose. Call For More Information.

### COMPLETELY RECONDITIONED



**2009 TALBERT 70 TON DROP SIDE RAIL**, Severe Duty, 26" Steel Deck, 9' Wide, With 26" Beam Insert. 30,000 Lb Axles, 3 Axle, Set Up For 4th, Spring Ride, 315 Rubber, One Owner, Completely Reconditioned, Sandblasted And Painted. New Seals, Brakes, Bearings, Hubcaps And Decals. Call For More Information.



**NEW 2019 XL SPECIALIZED**, 55 Ton, 26' Deck, 15" Loaded Deck Height, Tri Axle, Set Up For 4th, Lift On Third, Air Ride, Long Goose Neck, 2 Pin Position, Boom Trough, 275 Rubber, Alum Wheels. Front Flip Ramps, Chain Slots, Weigh Scale, Strobes With Battery Back Up, Strobe Lights, Outriggers, Extra D-Rings. Available In Black Or Red, In Stock, No Waiting. Located At The Factory In Manchester IA And Also Stock In Manchester NH. Call For More Information.



**2000 TALBERT 60 TON DROP SIDE TRAILER**, 26' Deck, Steel Deck, Additional 26" Beam Deck Insert, 9' Wide, Non Ground Bearing, Heavy Duty Outriggers, Tri Axle, Set Up For 4th, Spring Ride, Good Rubber, Flag Holders, One Owner, Working Daily. Call For More Information.



**2013 FONTAINE MAG55 DSR**, 55 Ton, 26' Deck - Drop Side Rail, 14 Inch Deck Height, Tri Axle, Air Ride, Lift On Third, Alum Wheels, 275 Rubber, One Owner, Original Paint, Very Good Condition. Call For More Information.



**2009 EAGER BEAVER**, 50 Ton, Non-Ground Bearing, Air Ride, 3 Axle, Lift On Third, One Owner, Original Paint. Call For More Information.



**1999 FONTAINE 35 TON TRAILER**, Air Ride, Non-Ground Bearing, 24' Deck, 2 Axle, Very Good Condition. Call For More Information.

# www.josephequipment.com

Trades Welcome • Financing Available

THIS AD IS COPYRIGHTED & OWNED BY TRUCK AND EQUIPMENT POST



# JOSEPH

## EQUIPMENT COMPANY

300 GAY ST • MANCHESTER, NH 03103

PHONE: 603-641-8608

OPEN  
ALL DAY  
SATURDAY



# FONTAINE

FAX: 603-666-3716



**NEW MODEL - 2022 FONTAINE RENEGADE LXLN12** - 12 Inch Loaded Deck Height With 4 Inch Ground Clearance When Fully Loaded, 30 Tons In 16 Feet On Tandem Bogie Or 30 Tons In 20 Feet With 3rd Axle Flip, Low Profile, 3rd Axle Capability, 32 Feet 11 Clear Deck Length. IN STOCK, NO WAITING, **CALL FOR MORE INFORMATION.**



**NEW MODEL - 2022 FONTAINE MAGNITUDE 50** Tri Axle, Set Up For 4Th, 50 Ton, Air Ride, 24' Deck, 20" Loaded Deck Height, Alum Or Steel Wheels, Strobe Lights, Outriggers And D-Rings. **Call For More Information.**



**2022 KRUZ TERMINATOR**, 26' Steel Frame, Single Point Suspension, 2 Way Gate, 11 X 24.5 Tires, Alum Wheels, 2 Speed Landing Gear. **Call For More Information.**



### 27' FLAT LEVEL DECK - IN STOCK

**2022 FONTAINE 55L**, 27' Flat Level Deck, Also Available In 25' And 26' Deck Length. Tri-Axle, Air Ride, 3Rd Axle Lift, Alum Wheels, Strobe Lights, Set-Up For 4Th Axle. In Stock, No Waiting. **Call For More Information.**



**2022 KRUZ 26' STEEL TUB**, Aluminum Frame Dump Trailer, Air Ride, 2 Axle, Alum Wheels, 450 Hardox, 24.5 16 Ply Tires. **TAKING ORDERS**  
**Call For More Information.**

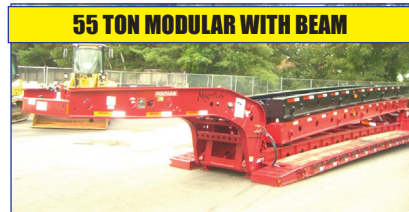

### 55 TON MODULAR WITH BEAM

**2022 FONTAINE 55H MODULAR DSR**, Beam Deck Also Available, Tri Axle, 60" Axle Spacing, Hydraulic Removable, Non Ground Bearing, Set Up For Gooseneck Ext, Spreader Bar And 4Th Axle Flip, Air Ride, Alum Wheels, 22.5 Rubber. **Call For More Information.**

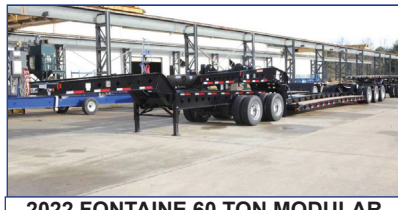

**2022 FONTAINE 60 TON MODULAR 2+3+1**, 26' Dsr, 184" Swing Clearance, Set Up For 2 Axle Jeep, 14" Deck Height, Air Ride, Alum Wheels, 275/70R X 22.5 Rubber, Non Ground Bearing. **Call For More Information.**



**2022 FONTAINE RENEGADE LXL**, 14" Deck Height, 30' Deck W/6" Ground Clearance, 2 Axle, Set Up For Third, Hydraulic Detachable, **Taking Orders**  
**Call For More Information.**



**2022 KRUZ, 70 Yard, Tri Axle, 70,000** Single Point, Lift On Third Axle, 1/4 Inch 450 Hardox, Floor, Sides, Nose, Gate, 12 Panel Gate, 11 X 24.5 Rubber, Alum Wheels. **Taking Orders.**  
**Call For More Information.**



**2022 FONTAINE TRAVERSE HYDRAULIC TAIL**, 48' Long, 102" Wide, Air Ride, Hydraulic Upper Deck, Hydraulic Winch, Remote Control, Alum Wheels, Dual Controls. **Taking Orders**  
**Call For More Information.**



**2022 FONTAINE 60 TON MODULAR**, 26' Dsr, 60" Axle Spacing, 184" Swing Clearance, Set Up For 2 Axle Jeep, 14" Deck Height, Air Ride, Alum Wheels, 275/70R X 22.5 Rubber, Non Ground Bearing. In Stock. **Call For More Information.**



**1998 KAYLN SIEBERT**, 75Ton 3+3+3, Air Ride, West Coast Bogie, 3 Axle, Air Ride Jeep With Power Tower, 10' Wide Trailer, 60' Overall Length, 48' Of Useable Deck, 275/70 X 22.5 Rubber, Sandblasted & Painted, Excellent Shape, Alum Wheels On Jeep And Booster. **Call For More Information.**

**Trades Welcome • Financing Available • [www.josephequipment.com](http://www.josephequipment.com)**

THIS AD IS COPYRIGHTED & OWNED BY TRUCK AND EQUIPMENT POST



**TRAILER RENTALS • TRAILER RENTALS • TRAILER RENTALS •**

**WE RENT STEP DECKS • LOW BEDS • HI FLATS • DEMO/SCRAP • TRAILERS**

# JOSEPH

## EQUIPMENT COMPANY

**300 GAY ST. • Manchester, NH 03103**

**WE RENT WALKING FLOORS • DUMPS • HIGH FLAT EXTENSIBLES • JEEPS**

**WE RENT STINGERS • SPREADER BARS • DOUBLE DROP EXTENSIBLES TRAILERS**

**14" DECK HEIGHT**

**NOW TAKING ORDERS FOR DUMP TRAILERS AND LOWBEDS FOR SPRING AND SUMMER DELIVERY**

**IN STOCK, NO WAITING**

**55 TON EXTENSIBLE**

**IN STOCK**

**NEW 2022 FONTAINE RENEGADE LXL**, 14' Deck Height, 30" Deck W/6" Ground Clearance, 2 Axle, Set Up For 3rd Hydraulic Detachable Or Mechanical Detachable. In Stock No Waiting. Call For More Information.

**2022 FONTAINE MAGNITUDE 603T** Modular Drop Side Rail With 28' Deck, Hydraulic Removable Neck, Non Ground Bearing, Air Ride, Tri Axle, Third Axle Lift, Set Up For 4Th, Alum Wheels, 275/70 X 22.5 Tires, Loaded. Call For More Information.

**2022 FONTAINE MAGNITUDE 59MX**, 55 Ton Extendable Trailer, 30 To 50', Modular, Detaches Both Ends, Hyd Removable, Non Ground Bearing, 20' Deck Height, Will Take 10' Deck Ext For A Total Of 60', 275 Rubber, Tri Axle, Air Lift On 3rd, Set Up For 4Th, Set Up For Gooseneck Ext. Call For More Information.

**NEW 2022 FONTAINE SPECIALIZED MAGNITUDE 55L**, Tri Axle, Air Ride, Set Up Of 4Th Axle, Non Ground Bearing, 25' Deck, Led Lights, Aluminum Wheels, Strobe Light Package, Lift On 3rd Axle, 2 Pin Position, Loaded. In Stock No Waiting. Call For More Information.

**2022 FONTAINE 55H MODULAR DSR**, Beam Deck Also Available, Tri Axle, 60' Axle Spacing, Hydraulic Removable, Non Ground Bearing, Set Up For Gooseneck Ext, Spreader Bar And 4Th Axle Flip, Air Ride, Alum Wheels, 22.5 Rubber, Call For More Information.

**2022 FONTAINE 35 TON LOWBED**, Air Ride, Tandem Axle, 29ft Flat Level Deck, Non Ground Bearing, Hyd Goose Neck, Set Up For Future 3rd Axle, In Stock. Call For More Information.

**70 TON 2+3+2**

**NEW 2022 FONTAINE 55 TON**, Drop Side Rail, Tri Axle, Air Ride, Set Up For 4Th, Non Ground Bearing, Led Lights, Aluminum Wheels, Strobe Lights, Loaded. In Stock No Waiting. Call For More Information.

**NEW 2022 SPECIALIZED 55 TON BEAM TRAILER**, 3+1 Modular NGB, Detach Both Ends, Tri Axle, Lift On 3rd, Set Up 4Th, Set Up For Gooseneck Extension, Call For More Information.

**2022 FONTAINE 704/2+3+2 DROP SIDE RAIL**, 4 Axle, 28' Deck, Hydraulic Detachable, In Stock, No Waiting, Non Ground Bearing, 102' Wide, 65' Flip Box, Spreader Bar And 352T Jeep, Alum Wheels, 275/70R X 22.5 Tires, 28' Beam Deck Available. Call For More Information.

**2022 FONTAINE 55 TON**, Drop Side Rail, Tri Axle, Air Ride, Set Up For 4Th, Non Ground Bearing, Led Lights, Aluminum Wheels, 22.5 Rubber, Call For More Information.

**Trades Welcome • Financing Available •**

**www.josephequipment.com**

**PHONE: 603-641-8608**  
**FAX: 603-666-3716**

**FONTAINE**

**TRAILER RENTALS • TRAILER RENTALS • TRAILER RENTALS •**