

**SERVING NEW ENGLAND**

**FREE**

# TRUCK AND EQUIPMENT POST

*Your Local Source For The Trades*



**2015 INTERNATIONAL PRO-STAR SLEEPER.** CUMMINS ISX12 450 HP, 10 SP MANUAL, 295R22.5 TIRES, ALUM WHEELS, 567K MILES, VERY WELL MAINTAINED, MOTOR LONG BLOCKED AT 250K, ALL PAPERWORK/RECEIPTS, NEEDS NOTHING, \$32,000. 413-268-7610



**2015 POWERSCREEN MAXTRAK 1150 CONE CRUSHER.** 3500 HOURS, GREAT MACHINE, MANGANESE IN GREAT SHAPE, SCANIA ENGINE, \$329,500. 603-508-8091



**2008 INTERNATIONAL DUMP TRUCK.** UNDER CDL, AUTOMATIC, 150K MILES, DUMP TRUCK WITH REMOVABLE CHIP BOX, \$18,500. 617-212-2070



**2002 GRADALL XL 3100.** RUNS GREAT, NEW REAR TIRES, JUST SERVICED, READY TO WORK, COMES WITH DIGGING, RIPPING, AND GRADING BUCKETS, \$25,000. 508-509-3461



**1997 TRAILMOBILE 48X102 DROP DECK.** AIR RIDE SPREAD, RECENT DECK REPLACEMENT, PAINT, NEAR NEW OUTSIDE ALUM WHEELS, PRO TECH ALUM TOOLBOX, WINCH TRACK W 4" STRAPS, VERY GOOD TIRES & BRAKES, 45 LED LIGHTS, TRAILER WORKING DAILY, \$15,500. 603-463-7883

**Optative Group**



**Issue 38-39  
SEP 21st, 2022**

**INTERNET & PRINT  
FOR ONLY \$28.00**

**[www.TruckAndEquipmentPost.com](http://www.TruckAndEquipmentPost.com)**

**888-887-0505**





# SALVADORE

— Family of Dealerships —

**BUSINESS LINK**  
The fast lane for small business.

**ON THE JOB**

**888-605-4346**

**SalvadoreRam.com**

## 2022 RAM 5500HD C&C

TRADESMAN REG CAB 4X4

### 9' Landscape Body



60" CAB TO AXLE - 6.7L CUMMINS TURBO DIESEL - AISIN TRANSMISSION - CHROME APPEARANCE PKG - UCONNECT 5  
STK: N22135

## 2022 RAM 3500HD 4x4

TRADESMAN CREW CAB

### 8' READING UTILITY BODY



6.4L HEMI V8 - CHROME APPEARANCE PKG - SNOW CHIEF PKG - ELECTRONIC TRANSFER CASE STK # N22165

## 2022 RAM 5500HD C&C

TRADESMAN REG CAB 4X4

### 16' DRY FREIGHT CONTAINER



120" CAB TO AXLE - 6.7L CUMMINS TURBO DIESEL - AISIN TRANSMISSION - TRADESMAN LVL 1 - CHROME APPEARANCE PKG - UCONNECT 3 - 19.5" ALOCA WHEELS  
STK: N22133

## 2022 RAM 3500HD C&C

TRADESMAN REG CAB 4X4

### 9' STEEL DUMP



60" CAB TO AXLE - 6.4L HEMI V8 - CHROME APPEARANCE PKG - UCONNECT 3 - AISIN TRANSMISSION - SHIRT ON THE FLY TRANSFER CASE STK # N22163

## COME SEE LARRY The Truck Guy!



**More Than 30 Years of  
Commercial Truck Experience!**

## 2022 RAM 2500HD

TRADESMAN REG CAB 4X4  
WITH 8' FISHER HDX!



6.4L HEMI GAS - CHROME APPEARANCE - TRADESMAN LVL 1 - SNOW CHIEF GROUP - ELECTRONIC TRANSFER CASE STK: N22167

## 2022 RAM 5500HD C&C

TRADESMAN REG CAB 4X4

### 9' AIRFLO PRO-CLASS DUMP!



60" CAB TO AXLE - 6.7L CUMMINS TURBO DIESEL - CHROME APPEARANCE PKG - TRADESMAN LVL 1 - SNOW PLOW PREP - STK# N22177

## 2022 RAM 5500HD C&C

TRADESMAN REG CAB 4X4

### 8'6" Painted Fisher Plow



8'6" PAINTED FISHER XV2 - 6.4L HEMI V8 - SNOW CHIEF PKG - CHROME APPEARANCE PKG - TRADESMAN LVL 1 - ELECTRIC TRANSFER CASE STK # N22143

## 2022 RAM 5500HD C&C

TRADESMAN REG CAB 4X4

### SWITCH-N-GO HOIST SYSTEM!



84" CAB TO AXLE - 6.7 CUMMINS TURBO DIESEL - CHROME APPEARANCE PKG - TRADESMAN LVL 1 - SNOW PLOW PREP - 19.5" POLISHED ALCOA WHEELS - CONTAINER BODY AVAILABLE STK: N22106

442 West Broadway, Gardner, MA 01440 | SalvadoreRam.com

NOT RESPONSIBLE FOR TYPOGRAPHICAL ERRORS. INVENTORY CHANGES FREQUENTLY. CALL FOR PRICING AND DETAILS.



**#1 RAM CHASSIS CAB  
DEALER IN NEW ENGLAND!**

**BUSINESS LINK**  
The fast lane for small business.

**ON THE JOB**

**888-605-4346**

**2022 RAM 2500HD 4X4**  
TRADESMAN CREW CAB  
**NEW ARRIVAL**



6.7L CUMMINS TURBO DIESEL - CHROME  
APPEARANCE PKG - UCONNECT 5 W/8.4"  
SCREEN - SNOW CHIEF GROUP STK: N22170

**2022 RAM 3500HD C&C**  
TRADESMAN CREW CAB 4X4  
**INCOMING & UPFIT READY!**



60" CAB TO AXLE - 6.7L CUMMINS TURBO  
DIESEL - AISIN TRANSMISSION - CHROME  
APPEARANCE PKG - UCONNECT 3 - SNOW  
CHIEF GROUP - BODIES AVAILABLE FOR  
UPFITSTK: METRO1

**2022 RAM 2500HD 4x4**  
LIMITED LONGHORN  
**NEW ARRIVAL**



6.7L CUMMINS TURBO DIESEL - LONGHORN  
LEVEL 1 - AUTO-LEVEL AIR SUSPENSION -  
UCONNECT 5 W/ 12" SCREEN - SNOW CHIEF  
GROUP - RAM-BOXES STK: N22173

**2022 RAM PROMASTER**  
CUTAWAY LOW ROOF  
11' READING CLASSIC  
**UTILITY SERVICE BODY**



81" CAB TO AXLE - 3.6L V6 GAS - PREMIUM  
APPEARANCE GROUP - UCONNECT 3 -  
BACK UP CAMERA - WIDE POWER TOW  
MIRRORS STK: HTE1

**Trucks On The Lot  
And More On The Way!**

More 2500/3500/4500  
& 5500HD series trucks  
in transit, pre-upfit and  
ready to work! All body  
variations available!  
Call us for the right truck  
for your business needs!

**2022 RAM PROMASTER 3500**  
13.5' DURALITE VAN BODY!



104" CAB TO AXLE - 3.6L V6 GAS -  
PREMIUM APPEARANCE GROUP -  
UCONNECT 3 - WIDE POWER TOW  
MIRRORS. STK: HTE2

**2022 RAM PROMASTER 2500**  
159" WB HIGH ROOF!



\*PRE UP-FIT\* KARGO MASTER VAN  
PACKAGE - PARTITION - SHELVING UNIT -  
RUBBER FLOOR - SPEED CONTROL -  
INTERIOR LIGHT GROUP STK: HTE3

**2022 RAM 3500HD C&C**  
TRADESMAN REG CAB 4X4  
**INCOMING WITH 9' DURAMAG  
DUMP BODY!**



60" CAB TO AXLE - 6.7L CUMMINS TURBO  
DIESEL - AISIN TRANSMISSION - CHROME  
APPEARANCE PKG - UCONNECT 3 - SNOW  
CHIEF GROUP STK: HTE4

**2022 RAM 2500HD**  
TRADESMAN REG CAB 4X4  
**NEW ARRIVAL! SYSTEM-ONE  
LADDER RACK!**



6.4L V8 HEMI GAS - CHROME  
APPEARANCE PKG - TRADESMAN LVL 1  
- SNOW PLOW PREP - ELECTRONIC  
TRANSFER CASE STK: N22182

442 West Broadway, Gardner, MA 01440 | [SalvatoreRam.com](http://SalvatoreRam.com)

NOT RESPONSIBLE FOR TYPOGRAPHICAL ERRORS. INVENTORY CHANGES FREQUENTLY. CALL FOR PRICING AND DETAILS.



**KINGPIN****860-428-5333 860-928-1200****TRUCK N TRAILER Pomfret Center, CT****www.kingpinheavyequipment.com**

visit our website inventory changes weekly

**TRUCKS - TRAILERS - ATTACHMENTS - EQUIPMENT - CUSTOM CARS**

**2011 GEHL 5640.**  
82 Hp, Heat, AC,  
Deutz, 2257 Hours,  
New Paint & New Seat  
**\$17,000**



**2015 JD 318E.** 73Hp,  
3398 Hrs, 2 Spd, 78" Bkt,  
**\$27,500. 2000 JD 240.**  
**53Hp,** 2149 Hrs, 2 Spd,  
70" Bkt, **\$23,500.**



**2014 JOHN DEERE**  
**PAYLOADER.** 525K Z-Bar High  
Lift Nortrax. 147 hp. Excellent  
rubber, perfect condition, no issues,  
no dents, excellent paint, Quick  
connect bucket. 9500 hours, ready  
to work, not used commercially.  
**\$105,000. OBO**



**Ingersoll Rand DD23.**  
Vibratory Roller,  
40" Drum, New Paint,  
Runs Great, Deutz Engine  
**\$7,000**



**BLAW-KNOX PF-410 PAVER.**  
John Deere 4039 Diesel Engine,  
6128 Hr, 13" Steel Tracks W/ 17"  
Rubber Pad Tracks, Rakes, Belts  
& Hoses Included, 8' Open To 11'  
Hopper. 102"W X 178"L X 118"H,  
**\$12,000**



**BOBCAT & JOHN**  
**DEERE**  
Quick Attachment Back  
Hoe, Nice, New Paint,  
**\$5,000**



**2022 NEW TOPCAT**  
**ECSSRB TREE SHEAR.**  
75"W X 34"L X 49  
1/2"H, 1609lbs. Max Tree  
Diameter 14" **\$4,500.**

★★★★★★★★★★  
**SEPTEMBER**  
**SPECIALS**  
**\*Best Prices**  
**Anywhere\***  
-New Skid Steer  
Forks  
**\$899.**  
-New Argotk 680  
Hammer  
**\$3,299.**  
-New 66" - 72"  
Buckets  
**\$999.**  
★★★★★★★★★★

**NEW SKIDSTEER ATTACHMENTS**

72" Bucket  
72" Bucket w/Teeth  
72" Tiller  
72" Hydraulic Root Grapple  
72" Sweep Broom JCT Angle  
Top Cat Arm Mower  
Mower King Chipper  
Mower King Trencher  
Landhonor Trailer Mover New  
Hydraulic Tree Sheer  
Hydraulic Compactor  
Hydraulic Breakers Complete  
Puller Post  
Teran TH300 Hyd Breaker  
12" & 18" Hydraulic Augers  
Brush Hogs 5' & 6'  
9' Crawler Tooth Bucket Used  
Wolverine Concrete Mixer



**New Trojan**  
**Excavator Buckets.**  
18" - 72"  
**\$2,500 to \$7,000**



**2000 FREIGHTLINER**  
**FL70 AERIAL LIFT**  
**TRUCK.** Diesel,  
Automatic. 85k Miles  
**\$35,000**



**2008 Mack CHU613.**  
MP8 500 Hp, Eaton 13  
Spd, 44k Rears, Air Ride  
Cab, 455k Original Miles.  
**\$40,000 OBO**



**NEW 2022 Argotk YM-12 Mini**  
**Excavator.** Open station w/ canopy, Aux  
hyd, 15" bucket w 65" max dig depth,  
583 lb digging bucket capacity, 72" dump  
height. Rubber tracks. Fixed thumb w/ 3  
positions. 1829 lb operating weight. 220 lb  
counterweight. Gas Engine Qty= 1, Electric  
Qty= 1 **\$14,500**



**1994 GMC 3500 UTILITY**  
**TRUCK.** Title, 143,408 Miles,  
Heat, Air, Radio, Trailer Brake  
Controller, 2wd, 8' Utility Body,  
Auto Trans, 6.5l GM Turbo  
Diesel, 245/75R16 Tires, Front  
GAWR, 3800 Lbs, Great Shape!  
**\$8,500**



**1990 INTERNATIONAL**  
**4900 DUMP TRUCK.**  
Cummins, 10 Spd, 33k  
GVW, Pintle Plate  
**\$15,000**



**NEW Mahindra Loaders.**  
Complete system model #s  
**7895L = \$6000.**  
**7095L = \$5000.**



**NEW Golden Mountain**  
**Storage Buildings**  
20' X 40' X 6.6' = **\$2,600.**  
20' X 30' X 12' = **\$2,600.**



**NEW Buyers Dumperdog**  
8' Steel Dump Insert.  
2 Cubic Yards,  
3 Ton Capacity  
**\$5,500.**



**TIFFIN PALFINGER**  
**PW 250 TRUCK CRANE.**  
Complete Ready To Mount  
On Truck. Good Working  
Condition. **\$10,000**



**Utility Trailer**  
**with Easy Lawn**  
**Hydroseeder.**  
Tandem axle, poly  
Tank. **\$7,000.**



**2001 Eager Beaver.** 35 ton,  
NGB, Air ride, NEW LED  
lights. Trailer like new. Fresh  
paint, NEW tires & aluminum  
rims. Excellent shape **\$35,000**



**1999 TRAIL KING**  
**65 TON.** Air Ride.  
Nice Shape. **\$30,000**



**2011 ETNYRE BLACK**  
**HAWK.** 55 Ton Non  
Ground Bearing. 26' Well.  
Air Ride. With Rear Lift,  
**\$53,000**



**1995 BOMAG**  
**VIBRATORY ROLLER.**  
74 H.P., Deutz Engine,  
5,384 Hours, One Owner  
**\$11,000 OBO**



**2017 Atlas Copco V5+.** Kubota  
2482-D2, 2 cyl, 8277 hours, DSL,  
LED Lights **\$5,500.** Genie TML-  
4000N 28' mast height, 2695  
hours, 14 hp Deutz Diesel, Ball  
hitch, Jack Stand, Operating weight  
1905 lbs. **\$4,000**





**CASE 1085 WHEELED EXCAVATOR.** 2 Buckets, Nice Shape, \$8,000, 413-246-0810

**THOMPSON TRACTOR LLC.**  
**860-963-1918**  
 "A JIM HOLKE COMPANY"  
 15 RT. 171 WOODSTOCK, CT 06281  
 DAVE'S CELL 508-864-8874  
**THOMPSONTRACTORLLC.COM**

**ALWAYS A BUYER FOR CLEAN LATE MODEL EQUIPMENT !!**



**2021 BOBCAT E45: HYD. THUMB & COUPLER, LONG ARM, 2 BUCKETS, 700 HOURS. \$69,000**



**2014 CASE 580 SN-WT: LOADED WITH 900 HOURS, PERFECT CONDITION! \$84,750**

**INVENTORY AT \* WWW.THOMPSONTRACTORLLC.COM**



**1988 FORD L9000 LOG TRUCK.** Carrier, Dual Ranger Tires, 3-Stage John Deere, Moog/Clark/Brakes Etc., Ready To Work, Tolerant 17 Boom W/Ext. Travers, Bobcat Continuous, Long Body W/Brakes, Air & Back For Trailer, \$17,500, Norwich, CT 863-858-3516



**1999 ROGER CONSTRUCTION TRAILER 20 TONS:** With Hydraulic Rams In Back, Good Tires, \$16,000 Or Best Offer, 401-255-4078



**2012 INTERNATIONAL 4300, MAX FORCE Engine, Automatic Trans., 25,950 GVW, Air-Brakes, Long Wheel Base, Needs Fuel System Work, 110K Miles. Call 401-434-5900**



## JG Remillard Equipment Sales.

### 603-759-5918

 <p><b>1981 KW W-900.</b> 400 Cummins, 15 Speed, 38 Rears On KW 4 Spring, Restoration Started, Needs Minor Items To Be Finished. \$17,500</p>	 <p><b>JOHN DEERE 670 GRADER.</b> 13' Moldboard, Front Ripper, Work Ready. \$17,500</p>	 <p><b>1988 MACK SUPERLINER.</b> 350 Mack W/Jake, 12 Speed, 44 Rears, New Two Line Wet System. \$35,000</p>	 <p><b>1998 DAEWOO 330 EXCAVATOR.</b> Good U/C, Quick Coupler, Thumb, &amp; 54" Bucket. \$27,500.</p>
 <p><b>1987 HILL 30' DUMP TRAILER.</b> Aluminum Tub, Steel Frame, Air Lift 3rd Axle, \$17,500</p>	 <p><b>SPADE NOSE BUCKET.</b> Fits Cat 988A, Good Condition. \$3,000</p>	 <p><b>1985 DRESSER 510 LOADER.</b> IH Diesel, Runs And Operates As It Should. \$10,500</p>	 <p><b>2000 INTERNATIONAL S-2500.</b> DT 530, Auto, Good Tires Working Everyday. \$15,000</p>
 <p><b>1980 RAYGO 404 VIBRATORY ROLLER.</b> 84" Drum, 453 Detroit Power \$9,500</p>	 <p><b>1979 IH S-2500 Asphalt Distributor Tank Truck.</b> Work Ready! \$7,500</p>	 <p><b>2004 FINN T-60 HYDROSEEDER.</b> Good Condition. \$12,500.</p>	 <p><b>1940 JOHN DEERE MODEL H TRACTOR.</b> Runs Good, New Rear Tires. \$2,500</p>

**Visit Us [jgremillard equipmentsales.com](http://jgremillard equipmentsales.com)**





**Burrillville, RI • 401-633-4587**

- Full Bucket Rebuilds • Cylinder Resealing
- Wear Plates • Adapter Replacement • Hardfacing
- General Maintenance • Computer Diagnostics
- On Site Hose Replacement



2016 FORD F550. Diesel. 52,488 Miles. Dump Body w/ Fold Down Sides For Side Loading. Original Owner, Clean & Maintained, Never Used For Snow Plowing Or Salt. Buyers Toolbox. Each Side, Extended Cab, Green Truck. \$55,500. Contact Neil, 401-633-5394

**RARE!! 1995 CHEVROLET 1500:**  
6.5 Turbo Diesel,  
140 K Pumped Miles.  
Lowered - Done Right. Runs  
And Like New!  
**\$16,500 Hurry!!**  
Wareham, MA  
508-295-9444 Ext. 160



1997 FORD F350. Dump Body, 7.3L Diesel, 4x4, 9' Rebar Box, Excellent Condition, \$10,000, 417-216-0880



BRANSON TRACTOR--34HP, Like New, 200 Hours, \$16,500 860-928-5748



37 County Road  
Route 106  
Plympton MA 02367  
PH: 781-582-1378  
FAX: 781-585-4438



2014 INTERNATIONAL  
ALUMINUM TANK  
TRUCK: AUTOMATIC,  
79K MILES, CALL FOR  
PRICE AND SPECS.



2015 ISUZU:  
GAS, AUTO.,  
165K MILES.  
NEW 12'  
SWITCH-N-GO  
SYSTEM.  
\$42,000  
ALSO AVAILABLE:  
2009 ISUZU DIESEL.



CAT 315CL. Has Been Picked Up Of Our Floor, Only Been Used Around Here For Two Last 2 Years, Still Shines, Runs, Trucks & Hips It Is In! When We Picked It, In Our Yard And Can Be Bought At Buyers Consignment, \$37,000. 508-477-0653



2015 INTERNATIONAL -  
TRUCK. 1900-4700 R  
HARPER. Comes with  
2012-4700 R, 16 Sp  
Hauled, 315022.5  
Tons, All Above Wheel,  
3470 Miles, Very Well  
Maintained. Motor Long  
It's in 250K, All  
Properly & Weights  
Since 2015. Needs  
No Work, Ready To Run  
For You! \$32,000.  
401-264-7070



2015 JOHN DEERE 310K. 2ND, 4600 Hours, Extended A-Hop, 4-in-1, EROPS, Haul, A/C, Radio, Power Windows, PTO Control, New Batteries And Front Tires, Very Good Condition, \$37,900. 603-944-8202

SALES,  
SERVICE,  
PARTS

CALL TOLL FREE: 866-637-4076  
WWW.CAREYTRUCKEQUIPMENT.COM

CUSTOM METAL  
FABRICATION  
AVAILABLE



920 W. Chestnut St. Brockton, MA:  
508-586-1666 Mon - Fri 8-5, Sat 8-NOON

42 Winter St. Pembroke, MA:  
781-826-1666 Mon - Fri 8-3  
[EastCoastTruckStuff.com](http://EastCoastTruckStuff.com)

*We deliver!*

## Maxxima LED HEAVY DUTY WORK LIGHTS

**16 LEDs**



4.7" X 1.6" Deep

**2100 Lumens**

**\$53.99**

MWL-41

**16 LEDs**



5.9" X 3.6" 1.5" Deep

**2100 Lumens**

**\$53.99**

MWL-42

**16 LEDs**



4.7" X 4.2" X 1.7" Deep

**2100 Lumens**

**\$53.99**

MWL-43



**MINI**



2" MINI LED Spot Work Lamp

**900 Lumens**

**\$18.99**

TLED-U104

**360° SIDE OUTPUT**



4.25" Square Spot & Flood LED  
with 360° side light output

**4000 Lumens**

**\$65.99**

TLED-U120

**Grote**

**HAND-HELD**



Go Anywhere Hand Held

**1100 Lumens**

**\$88.99**

BZ501-5

Specials end 10/15/22



# TRUCK AND EQUIPMENT POST

**P.O. BOX 6824  
PROVIDENCE, RI 02940  
TEL: 888-887-0505**

**EMAIL:**

**ADS@TRUCKANDEQUIPMENTPOST.COM  
WWW.TRUCKANDEQUIPMENTPOST.COM**



## YOUR INFORMATION



**NAME :** \_\_\_\_\_ **PHONE :** \_\_\_\_\_

**STREET ADDRESS :** \_\_\_\_\_

**CITY :** \_\_\_\_\_ **STATE :** \_\_\_\_\_ **ZIP :** \_\_\_\_\_

**EMAIL :** \_\_\_\_\_

**PAYMENT :** ☐  ☐  ☐ CHECK **ACCOUNT NUMBER :** \_\_\_\_\_

☐  ☐  ☐ OTHER **EXP DATE :** \_\_\_\_\_

**SIGNATURE :** \_\_\_\_\_

**PLACE YOUR AD ONLINE AT [WWW.TRUCKANDEQUIPMENTPOST.COM](http://WWW.TRUCKANDEQUIPMENTPOST.COM)**

**STANDARD PHOTO AD # ISSUES**

☐ **\$25 FOR 1 ISSUE (2 WEEKS)** ☐

☐ **\$45 FOR 2 ISSUES (4 WEEKS)** ☐

**JUMBO PHOTO AD**

☐ **\$50 FOR 1 ISSUE (2 WEEKS)** ☐

☐ **\$90 FOR 2 ISSUES (4 WEEKS)** ☐

## PHOTO AD



Your description goes here as follows:  
Year, Make, Model, Features, Price, Town  
& State, Phone

**PAYMENT ENCLOSED \$ \_\_\_\_\_ EACH ISSUE RUNS FOR 2 WEEKS**

**AD TEXT** \_\_\_\_\_

\*1 item per ad please. We reserve the right to edit or refuse ad content.

**SUBSCRIPTION RATES INCLUDE FIRST CLASS SHIPPING.**

**MAILED TO YOUR HOME OR BUSINESS**

☐ **\$40.00 13 ISSUES** ☐ **\$65.00 26 ISSUES**

**Just email [Ads@TruckandEquipmentPost.com](mailto:Ads@TruckandEquipmentPost.com)  
and type "BAG MY MAG" in the subject line.**

**NEW WE'LL EMAIL THE MAGAZINE TO YOU FOR FREE**

One Item Per Ad Please. Truck And Equipment Post makes every effort to ensure ads are published accurately. Truck And Equipment Post and its staff will not be held responsible or liable for typographical errors or misprints. Truck And Equipment Post reserves the right to edit, abbreviate, remove or refuse any ads/content at its discretion. Copyright of Ads: By agreeing to place an ad with Truck And Equipment Post, you hereby grant Truck And Equipment Post the right to display and publish all or part of the advertisement under United States copyright laws.

# LATE MODEL RENTAL FLEET CONSTRUCTION EQUIPMENT AUCTION

~ Herc Rentals • Ahern Rentals ~

*Very Late Model Rental Fleet Construction, Utility Equipment, Aerials,  
Forklifts, Trucks, Trailers, Attachments & Support*

*The Finest Sale of Quality Equipment on the East Coast*

**SATURDAY, SEPTEMBER 24<sup>TH</sup> @ 9:00 AM**  
**ATLANTIC CITY, NEW JERSEY (AC Race Track)**

HercRentals™



**ADDRESS: 4501 Leipzig Ave.,  
Mays Landing, New Jersey 08330**



**HIGHLIGHTS INCLUDE:** 2 **ROUGH TERRAIN CRANES:** P&H 128(4x4), Broderson IC80, 10 **HYDRAULIC EXCAVATORS:** Cat 245D(heavy lift), Cat 245R2(heavy lift), Cat 320F, Cat 315CLC, Cat 313F, Cat 312C, New Sunward SWE35UF, Unused XCMG XE55U, (2)Unused XCMG XE35U, 2 **BORING EQUIPMENT:** Ditch Witch FX50, Ditch Witch RX30, **RUBBER TIRED LOADER:** Komatsu WA250-3, **TRACTOR LOADER BACKHOE:** 2016 Cat 430IT(4x4), 10 **ASPHALT ROLLERS:** (4)Unused Cat CB2.7GC, Unused Cat CB2.5GC, 2012 Hamm 110V, (2)Hamm HD12VV, IR DD-16, Stone 3100 Wolfpac, 7 **VIBRATORY ROLLERS:** Unused Hamm H13i, (2)Demo Bomag BW177DH-5, 2020 Bomag BW177D-5, 2017 Dynapac CA3500D, (2)Unused Dynapac CA1500D, **TRENCH ROLLER:** 2011 Chicago Pneumatic TR850, **ASPHALT EQUIPMENT:** 2018 Mauldin MU600 Tack Sprayer, 2 **RUBBER TRACKED SKID STEERS:** 2017 Kubota SSVL75, 2019 Kubota SVL65, 2 **SKID STEERS:** 2012 Cat 262C2, Bobcat 863H, 2 **TELESCOPIC FORKLIFTS:** Lull 1044C-54, Lull 944E-42, **FORKLIFT:** Yale(5,000lb.), 6 **BOOM LIFTS:** Genie S65, Genie S60, Genie Z60/34, Genie S45, JLG 450A, Terex TB-50, 2 **SCISSOR LIFTS:** Mec 4191RT, Upright MX-19, **AIR COMPRESSOR:** IR P-160B, **HOOKLIFT TRUCK:** 2003 IH 4300, **FLATBED TRUCK:** 1991 IH Navistar 1700, **STAKE TRUCK:** 2015 IH 4300, **FUEL/LUBE TRUCK:** 1993 Ford L8000, **SERVICE TRUCK:** 2005 Chevy Express, **TRUCK TRACTOR:** 2016 Cat CT660(t/a), **DUMP TRUCK:** 2008 Mack GU813(third axle), **CHIPPER TRUCK:** 2008 IH 4400, 6 **PICKUP TRUCKS:** 2011 Ford F250(4x4), 2009 Ford F150, 2019-2015 Dodge 1500(4x4), 2006-2001 Dodge Dakota(4x4), **SERVICE BODY:** Duramag 9ft., 4 **DETACHABLE GOOSENECK TRAILERS:** (3)2022 Witzco RG52(tri.), 2008 Rogers 35-ton(t/a), 12 **TAGALONG TRAILERS:** (12) New 2022 Delta 20ft.(tilt, t/a), 10 **REFRIGERATED TRAILERS:** (10)2012 Utility 45ft.(t/a), **DUMP TRAILER:** 1996 Hudson 18ft.(t/a), **UTILITY TRAILER:** 1996 Hudson(t/a), **UTILITY VEHICLE:** 2016 Bobcat 3400XL(4x4), 4 **MULTI-USE CONTAINERS:** (4)New 40ft. High Cube, 30 **CONTAINERS:** (27)40ft., New 12ft., 9ft. & 8ft.(door & window), 8 **PORTABLE BATHROOM STATIONS:** (5)New Bastone 110v Portable Toilets w/Shower, (3)New Bastone 110v Portable Toilet w/Double Stall, 23 **STORAGE BUILDINGS:** (3)New Golden Mount 40ft.x80ft.x20ft., (3)New Golden Mount 30ft.x85ft.x15ft., New Golden Mount 30ft.x65ft. x15ft., New Golden Mount 30ft.x40ft.x15ft., (4)New Golden Mount 20ft.x30ft.x12ft., (4)New Golden Mount 20ft.x20ft., (2)New Golden Mount 40ft.x40ft., (5) New Golden Mount 40ft.x20ft., 8 **SCRAP RECYCLING EQUIPMENT:** (8)New Greatbear 1-yd. Self Dumping Hopper, **SNOW EQUIPMENT:** Arctic 14ft. Snow Pusher, 20 **PRESSURE WASHERS:** (4)New Easy Kleen 4000psi, (2)New Greatbear 4000psi., (4)Stanley 3400psi, (4) Stanley 3000psi, (6)Realm 2600psi, 4 **HYDRAULIC HAMMERS,** 3 **EXCAVATOR THUMBS,** 40 **PALLETS OF STONES,** 38 **ATTACHMENTS:** (34)Skid Steer, 145 **NEW SUPPORT EQUIPMENT,** 9 **SUPPORT EQUIPMENT.**



For BID ONLINE  
technical assistance call  
Proxibid: (855) 636-6461  
Nextlot: (919) 361-1111

**SALE SITE PHONE: (609) 204-3189 Jay**

**ALEX LYON & SON**

**SALES MANAGERS & AUCTIONEERS, INC., BRIDGEPORT, NY 13030**

**Phone: (315) 633-2944 • Fax: (315) 633-5635**



Go to **WWW.LYONAUCTION.COM** for a Complete List, Descriptions, and Pictures





**TRANS EAST EQUIPMENT INC.**  
67 Main St Salisbury, MA  
**CALL DAVE** Cell 978-992-7077 Or 978-462-1919

**EXIT 60 Off Rt 95  
End Of Ramp**

**You Pick Your Container – Over 65 Units**

**FAMILY OWN  
& OPERATED**



**20' And 40' CONTAINERS.**  
**One Trip & Used Steel Storage Containers,**  
**Call With your Needs, We Can Deliver.**  
**Serving Southern Maine, Southern NH,**  
**And Greater Metro Boston**

**CHECK ALL OUR INVENTORY – WWW.TRANSEASTEQ.COM**



**2001 FORD F150 XLT CREW CAB.** 143,400 Miles,  
Runs And Drives Perfect, A/C Not Working,  
**Only \$8,500.** Manchester, CT 860-798-8819



**JOHN DEERE 4630:** 150+HP, Very Good Shape,  
**\$17,000** 860-798-8819



**2023 AUTOCAR ACT42:** Single Axle, Yard Jockey,  
Diesel Automatic, A/C, Hydraulic 5TH Wheel.  
Incoming! 401-434-5900



**Jukonski Truck Sales**



**WWW.TRUCKSELLERS.COM** *se habla español*

680 NEWFIELD ST. (RT 3) MIDDLETOWN, CONN • **800-378-0342** • MON-FRI 8-6 SAT 8-NOON

**PAYING TOP DOLLAR FOR USED TRUCKS**



**CERTIFIED**

**2014 HINO 338 REEFER.** Carrier  
Reefer, 26' Box, Boss Says It's Got  
To Go!, #3915, Got To Go **\$57,900**



**CERTIFIED**

**2016 HINO 155DC.** Crew Cab,  
16' Box, Only 56K Miles, #3684,  
**\$59,900**



**CERTIFIED**

**2019 HINO 268A.** ONLY 55K MILES,  
Thermo King Reefer, Still Under Factory  
Warranty, #2877, **\$8,500**



**CERTIFIED**

**2019 HINO 155.**  
16' Box, Automatic, 62K Miles,  
#7731, **\$59,900**

**PAYING TOP DOLLAR FOR USED TRUCKS!!!**



**CERTIFIED**

**2015 PETERBILT 337.** Brand New Dump  
Body, Paccar PX-7, 6.7L, 2 To Choose,  
Must Go, #9149, Got To Go **\$69,900**



**CERTIFIED**

**2018 FREIGHTLINER M2.**  
Cummins, 26' Box, Air Ride, #8708,  
**\$49,900, (5) 26 Footers In Stock**



**CERTIFIED**

**2013 FREIGHTLINER M2.** Brand New  
Dump Set Up With PTO, Cummins,  
Eaton-Fuller Trans, #3694, **\$59,900**



**CERTIFIED**

**2018 ISUZU NQR.** 10' Body, Only  
57,707 Miles, #2120, Dump w/LG  
Tool Box **\$59,900**

**90 DAY POWERTRAIN WARRANTY AVAILABLE ON ALL CERTIFIED TRUCKS. INCLUDES INJECTORS AND TURBO**





**1992 REED 90 SCREENER.** Under Diesel, Pouch Piles, Excellent Condition, Call For More Info, 413-246-0880



**2014 CAT 349F.** One Owner, 4302 Hrs, Quick Dis., CTW Removal, Plumbed, \$247,000. 508-245-2181



**2007 PETTIBONE ALL TERRAIN.** 10,000 lb. Load Capacity, 54' Reach High, Cummins Engine, All-Wheel Drive, (4) Brand New Solid Filled Tires, Cab Heat, In Good Shape, Low Hours, \$45,000. 860-487-7820

# 202

**TRUCK  
&  
EQUIPMENT  
603-899-2000**

**www.202truck.com  
RT 202 Rindge NH  
SALES & RENTALS - NO SALES TAX  
FINANCING & DELIVERY**



**2008 J Deere 410J.** 8386 Hrs, 4X4, Ext-A-Hoe, 4-In-1 Bucket, Rear Cpl, Ride Control, Aux. Hyd., **\$42,000.**



**2019 CASE TR310.** 1113 Hours, A/C, Manual CPL, New Tracks High Flow, Needs Nothing, **\$47,500.**



**2012 DEERE 310SJ.** 4X4, E-Hoe, Ride Control, Powershift, 7100 Hrs, Aux Hyd To Rear, **\$46,000.**



**2021 LINKBELT 75X3.** 9 Hrs, Roadliner Pads, Aux. Hyd., 30" Shoes, **\$115,000.**



**2017 DOOSAN DX225 LC-5.** 3052 Hrs, Aux. Hyd., Hyd. Thumb, 42" Bucket, Clean Machine, 53,000 Lbs., **\$119,000.**



**2018 YANMAR T175-1.** 680 Hrs, 8600 Lbs., Cab W/ A/C, Manual Cpl, Ride Cntrl, Joystick, 66" Bucket, 2 Spd, **\$45,000.**



**2020 HIGHLAND RIDGE MESA LITE.** 2 Full Size Bunks, Queen Master, Sleeps 8, New Never Used, **\$35,000.**



**2009 CAT 312DL.** 1 Owner, Low Hours 5130, Blade, Long Stick, Mechanical Thumb, Just Serviced, **\$69,500.**



**2019 BEAU-ROC DIAMOND BODY.** 17 X 48 X 54, High Lift Gate, Needs New Cover And Maybe Cylinder, Also Steerable Lift Axle Included, **\$16,000.**



**2003 IH DURASTAR 4400.** DT466 @ 230 H.P., 7 Speed, 10F, 23R, 2011 Beau-Roc 11' Body, Air Brakes, **\$23,000.**



**2004 Kenworth T800W.** CAT C-15 @ 550 H.P., Full Dbl Frame, 18 Speed, 20F + 46R 2 Speed Rear 3:90 & 5:39, 830K Miles, 205" W.B., **\$80,000.**



**2002 KENWORTH W900L.** CAT C-15 6NZ @ 550 H.P., 186K Miles (Verified), Reman 18 Spd, 4:56 Ratio, 13.2F + 46R, 52 lb. New Way, Dbl Frame, New Tires, **\$105,000.**





# ALLEGIANCE

## TRUCKS®



Hartford, N.Haven, Torrington, & Franklin, CT / W. Springfield, MA

**Call Mike McDonald 860-308-6599**



**Just In Over 50 Units!!**  
2015 & 2016 ISUZU NQR's Diesel, Auto 18' Van Body Step Bumpers, Miles Range 91K – 225K.  
Pricing  
\$29,900 to \$42,900.



**Under CDL 26' Box**  
Group of 2018 IH 4300, Under CDL, 26' Van Body Trucks, Cummins Power, Auto Transmissions, Air Ride, Miles 110K To 185K, Call Today For Pricing



**L10 CUMMINS DUMP**  
1996 IH 2674 Town Dump, Plow Truck, Big Cummins L10-300HP, Allison Auto, Newer 10' All Season Body, Front Plow Blade, Only 82K Miles, #234679, \$9,900



**LOW MILES**  
SEVERAL 2017 IH 4300's. Cummins 240 HP, Allison Auto, Under CDL, 100-150K Miles, 26' Van w/ Lift Gates



**24" BOX W/ GATE**  
2017 IH 4300. Cummins 250 HP, Under CDL, 121K Miles, 24x102x96 Van Body w/ Lift Gate, #126078, \$79,900

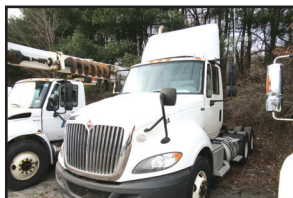

**Lease Maintained By Us**  
2016 IH Prostar, ISX Cummins, 10 Speed, 560K Miles, Lease Maintained By Nutmeg, \$63,900



**DD15**  
(4) 2018 FREIGHTLINER SLEEPERS, DD15 500 + HP, Auto's, Miles 350-420K, Clean Trucks, \$79,900



**HEAVY DUTY**  
2015 PRO STAR HEAVY TRACTOR. N13, 475 HP, 18 Speed, Only 272K Miles, 46K RA,, Clean Lease Maintained Truck, #JTS875 \$55,800



**CUMMINS**  
Several 2017 PETERBILT 579 DAY CABS, ISX 15 Cummins, Auto's & Manual's, Miles in 5's & 6's, Pricing Starts At \$54,900



**DOUBLE BUNK**  
Several 2017 PROSTAR 73" Double Bunk Sleepers, Cummins ISX, 13 Speed, Miles In 4's & 5's, Pricing starts at \$69,900



**FACTORY WARRANTY**  
SEVERAL 2018 IH LT 56" Single Bunk Sleeper, ISX 450HP, Auto's, Miles in mid 300's, Clean, \$89,900



**MANY AVAILABLE**  
SEVERAL 2019 & 2020 LT SLEEPERS. ISX Cummins Power, Auto, Warranty, Call For Details



**T/A DAY CAB**  
(3) 2017 FREIGHTLINER Cascadia Tandem Day Cab, DD15, 455HP, 10 Speed Manual Collision Mitigation, Nice Trucks, Call Today.



**WE HAVE CUBE VANS**  
SEVERAL 2016 GMC CUBE VANS. Gas, Auto, 120 – 135K Miles, 16' Vans With Walk Ramps, \$32,900



**PETE SLEEPER**  
2016 PETERBILT 579 SLEEPER. ISX Cummins 450 HP, Auto, 650K Miles, Clean Truck, #253254, \$69,900



**MANY TO CHOOSE**  
2017-2019 GROUP OF ISUZU VAN BODY TRUCKS. Lift Gates, Gas & Diesel. Super Clean, Call Today!



**COLLISION MITIGATION**  
(5) 2018 INTERNATIONAL LT 73" Sleepers, ISX Power, Auto, Collision Mitigation

**Allegiance now has locations in MA, CT, NY, ME, VT, RI, NH, & NJ!**

For all locations visit our website!

[www.AllegianceTrucks.com](http://www.AllegianceTrucks.com)

*You Get The Most With The Post*



**2021 FORD F550 DUMP.** Only 451 Miles, New SS V-Plow  
Rear End, \$85,000, 413-246-0890



**2015 CHEVROLET SILVERADO  
3500 HD 4X4 2-3 YARD STEEL  
DUMP BODY:** Loaded, Cruise/Tilt,  
Remote Keyless Entry, Snow Plow Prep.  
Heated Mirrors, Diamond Plated Tool  
Boxes, Only 29,440 Miles. Stk.#G7017  
Gardner, MA: 888-605-4346.



# JACK MADDEN FORD

825 Providence Hwy Rt.1 Norwood, MA

**888-817-7979**

**IT'S A JEEP THING!**



**JEEPS AVAILABLE!  
WRANGLER UNLIMITED SPORT, WRANGLER RUBICON.**



**2023 RHODES RS524-60-2x 26' Steel End Dump  
Trailer, Air-Lift Double Acting Tail-Gate,  
RD Specs. Incoming! 401-434-5900**



**1986 CASE IH 685i 4x4 Utility Farm Tractor  
w/ Loader, \$19,900, Bolton, MA 413-253-5456**



**JACQUIER AUCTIONS, INC.**  
Undermountain Farm Trucking



MA#2177 NH#3044 VT057-0002340

**THIS WILL BE AN ONLINE ONLY AUCTION!**



**Undermountain Farm Trucking LLC has commissioned  
Jacquier Auctions Inc. to sell their equipment, such as trucks, trailers, tools, and more.  
Pickup Location: 243 West Road, Westfield, MA 01085**

For more information go to [jacquierauctions.com](http://jacquierauctions.com)  
Check website for the upcoming information.

[www.jacquierauctions.com](http://www.jacquierauctions.com)





**PLACE MOTOR Inc.***The "RIGHT PLACE" Since 1923***COMMERCIAL TRUCKS**

**PHIL CROWLEY**  
866-449-7482 EXT. 213



19 Thompson Rd.  
Rte. 193  
Webster, MA.



2021 FORD F-150 SUPER CREW 4X4 LARIAT,  
502A PACKAGE, HYBRID ENGINE, MOON-ROOF,  
9K FOR MILES, PLUS MORE ! CALL FOR DETAILS !



2022 FORD E TRANSIT MEDIUM ROOF  
IN STOCK NOW ! \$53,145 MSRP  
CALL FOR MORE DETAILS !



2019 FORD F-150 SUPER CAB 4X4 ,  
XLT TRIM, 5.0L V-8 ENGINE, ONE OWNER !



2020 FORD F-150 XL 4X4,  
POWER WINDOWS, POWER LOCKS,  
29K FOR MILES. CALL FOR MORE DETAILS !



2019 FORD F-350 CREW CAB,  
DUAL REAR WHEELS, 6.7L DIESEL ENGINE,  
XLT TRIM. ONE OWNER SOLD AND SERVICED BY US !



2019 FORD E-450 DELIVERY VAN,  
INSIDE SHELVING. CALL FOR MORE DETAILS !



**MASSACHUSETTS OLDEST FORD  
DEALER SINCE 1923**





# **PLACE MOTOR Inc.**

The "Right Place" Since 1923

## COMMERCIAL TRUCKS

Call Phil Crowley "The Truck Guy"  
866-449-7482 ext. 213

19 Thompson Rd.  
Rte. 193 Webster, Ma.



**2017 FORD F-550 4X4, XL TRIM, V-10 GAS, 19' STEEL CENTURY BODY, ONLY 15K FOR MILES !**



**2019 FORD F-150 SUPER CAB 4X4, XL TRIM, ONLY 2K MILES. CALL FOR MORE DETAILS !**



**2019 FORD F-150 SUPER CREW 4X4 XLT TRIM, 302A PACKAGE, 10,000 MILES. CALL FOR MORE DETAILS !**



**HURRY SUPPLY GOING DOWN !**

**2020 FORD T-250 TRANSIT VANS SEVERAL TO CHOOSE FROM !**



**2020 FORD RANGER CREW CAB 4X4, XLT TRIM, 20K FOR MILES !**



**2019 FORD F-150 4X2 REG CAB, 8' BED, XL TRIM, PW/PL, CRUISE CONTROL AND MORE ! 16K MILES. CALL FOR MORE DETAILS.**

**WWW.PLACEMOTOR.COM**



**DEJANA**  
Truck and Utility Equipment



**COMMERCIAL  
VEHICLE CENTER**



# ANDERSON MOTORS INC.

**GMC**

**MICRO BIRD**  
by GERRARDIN

**BLUE BIRD BUS SALES OF NEW ENGLAND**
**\* YOUR EXCLUSIVE VOLVO TRUCK DEALER \***

**VOLVO POWER**

2024 VOLVO VHD84B300-D13, 500HP, 14SPD. AUTO, 18' HEAVY DUTY STEEL DUMP, HIGH LIFT-GATE. \*INCOMING\*

**INCOMING**

2023 VOLVO VNR64T300-D13, 435HP, I-SHIFT AUTOMATIC, 12,000# FRONT AXLE / 40,000# REAR AXLE, REGIONAL DISTRIBUTION.

**INCOMING**

2024 VOLVO VHD84F300-D13, 500HP, 14SPD. I-SHIFT, AUTOMATIC, 20,000# FRONT AXLE / 46,000# REAR AXLE, STEERABLE PUSHER.



2013 VOLVO VNM64T300-D13, 435HP, 10 SPEED, 40,000 REARS ON AIR RIDE, REGIONAL DISTRIBUTION DAY CAB. #220079A



2007 GMC T7500, 25,950 GVW, LONG WHEEL BASE, HYD. BRAKES, ISUZU 7.8L ENGINE, ALLISON TRANS., 382K MILES. #220065A

**INCOMING**

2023 AUTOCAR ACTT42, SINGLE AXLE, YARD JOCKEY, DIESEL AUTOMATIC, A/C, HYDRAULIC 5TH WHEEL.

**INCOMING**

2023 RHODES RSS2660-2 26' STEEL END DUMP TRAILER, AIR HIGH-LIFT DOUBLE ACTING TAIL GATE, HD SPECS.

**INCOMING**

2023 RHODES ASSS2660-2 26' ALUMINUM END DUMP TRAILER, STEEL FRAME, SINGLE POINT SUSPENSION. INCOMING !



2012 INTERNATIONAL 4300, MAX FORCE ENGINE, AUTOMATIC TRANS., 25,950 GVW, AIR-BRAKES, LONG WHEEL BASE, NEEDS FUEL SYSTEM WORK, 118K MILES. #22008A

**INCOMING**

2023 FORD E-450, GAS, 14 PASSENGER INCLUDING HANDI-CAP LIFT SHUTTLE BUS. NON CDL LICENSE.

**INCOMING**

2023 FORD TRANSIT 14 PASSENGER COMMERCIAL SHUTTLE BUSES, GAS, INDIVIDUAL SEATING.

**INCOMING**

2023 CHEVY G5 14 PASSENGER MFSAB, GAS, AUTOMATIC, NON CDL.

## 401-434-5900

[WWW.ANDERSONMOTORS.COM](http://WWW.ANDERSONMOTORS.COM)

EMAIL • [SALES@ANDERSONMOTORS.COM](mailto:SALES@ANDERSONMOTORS.COM)

170 AMARAL STREET • EAST PROVIDENCE, RI 02915

**HABLAMOS ESPAÑOL**



<p><b>2006 FORD LCF:</b> 4.5L Powerstroke Diesel 169,000 Miles, Comes With 2 Ton Asphalt Reclaimer And Hand Roller, <b>\$72,000/ OBO,</b> 203-627-4084</p>		<p><b>2008 INTERNATIONAL 4300 ROLLBACK TRUCK,</b> Loaded In PA, 2001 Miles, IT466 Diesel Engine, 225 HP Auto Transmission, 20' Cargo King. <b>\$29,500 Call Today! 781-417-3418</b></p>
<p><b>2012 JOHN DEERE 200DL</b> 8099 Hrs, Quick All Plebed, U/C @ 75%, <b>\$68,500.</b> 508-245-2381</p>		<p><b>2012 Kioti DK455E HST:</b> Cab Tractor With KL401 Loader &amp; 8.5FT Backhoe, <b>\$38,900,</b> Belcherstown, PA 413-253-5454</p>
 <p><b>2012 CASE 580N.</b> 2400 Hrs, 414, Extended, 34" Track Rotor, EBOPS W/ Bow, Bow Hydraulics, Bow Bow Tires, Survival, New Good Condition, <b>\$49,900.</b> 683-944-8302</p>		



## What's In Your Toolbox?

- **BUY, SELL, TRADE - FAST**
- **FROM NEW TO USED, IT'S ALWAYS FRESH**
- **AND A HANDY RESOURCE, TOO**

## 1-888-887-0505

[www.TruckAndEquipmentPost.com](http://www.TruckAndEquipmentPost.com)

# THE TRAILER DEPOT



## 203-234-7788

1037 Middletown Ave. (Rt. 17)  
Northford, CT



**AUTHORIZED DEALER**

		
<p><b>2020 SURE-TRAC 15K DECKOVER EQUIPMENT TRAILER.</b> 8' 6" x 20' + 4' Beavertail, Spring Ramps, Drop In Tool Box, #3271028, <b>\$7,995</b></p>	<p><b>SURE-TRAC 14K TILT BED EQUIPMENT TRAILER.</b> 7' X 16' + 4' Flat Top, Heavy Duty Slipper Spring Axles, #372878</p>	<p><b>CM TRUCK BEDS - STARTING AT \$4,300</b></p>
		
<p><b>ALUMA 9.9K OPEN CAR HAULER TILT TRAILER.</b> All Aluminum, 14" Aluminum Wheels, Extruded Aluminum Deck, #257205</p>	<p><b>TIMPTE 7K ALUMINUM UTILITY/ CAR TRAILER.</b> 6' 9" x 18', Powered EZ Load Lowering System, #000737</p>	<p><b>CAM SUPERLINE EXTRA WIDE 17.6K SPLIT TILT TRAILER.</b> 6' 11" x 20', Oak Decking, 102" Overall Width, #527509</p>

[www.thetrailerdepot.com](http://www.thetrailerdepot.com)

## We'll Hook You Up

WE DO FEDERAL INSPECTIONS!





**2006 MAC (GREAT DANE) FLATBED TRAILER.** Moffitt, New Point, Side Tool Box, Wood Deck, All Lights, Ready To Work, Bought & Used A Few Times, Includes All Spans & New Straps, Title In Hand, \$26,500. 508-212-8710



**2021 BIGGA MODEL HP45.** Hydraulic Rotary Drill, Like New Cond., On-Line All Shows All Acc That Comes With Drill, \$36,000. 501-245-2311



## PORTABLE LINE BORING

WELDING • FABRICATION • REPAIRS

**DAVID GOKEY**

**AFFORDABLE LINE BORING**

Serving CT, MA, RI, Southern NH, VT

**413-530-0242** Call Text

davidgokey70@gmail.com

MC, Visa, AMEX, Discover



**DESH 15E ROLL OFF**  
**MOIST.** Low Pro System,  
12 Ft Tapered 11 Yard  
Can w/ 48" Sides, Spring  
Loaded Auto Locking Latch,  
Polyurethane Encased Side  
Rollers, Call For Options,  
207-729-5101



**2009 GMC 2500.** 142,300 Miles, Auto, Clean Title,  
Complete Suspension, Upper & Lower Ball Joints, CV Joints, Tie  
Rod, Idler & Pit-Man Arms, Complete 4 Wheel Brakes, Rotors &  
Calipers, Fuel Tank Sending Unit And Straps, 8 New Glow Plugs,  
Tow Hook Loner, Windshield, New Headlamps Load Range E-Tires,  
\$15,000. 603-899-2008

**RIVERS  
EDGE**

Truck & Trailer Repair

**183 River Road  
Uxbridge, MA**

**- Financing Available -** [www.riversedgetrucktrailerrepair.com](http://www.riversedgetrucktrailerrepair.com)

Emile 401-692-0780

Scott 401-692-0781

[unitransgiguere@earthlink.net](mailto:unitransgiguere@earthlink.net)



**HEAVY SPECS**

**2001 Peterbilt 330 20" Box**  
Truck. 39,000 GVW, Heavy  
Spec, 6 Speed Trans, Miles  
417,807, Heavy Front Axle  
Floater Tires Cums.  
**\$20,000. Best Offer**



**EQUIPMENT HAULER**

**2013 Trailer-EZE TE80XT**  
**Dovetail.** Ready For Work  
Totally Rebuilt Sandblasted &  
Painted New Decals, Hydraulic  
Tail And Platform, Air Ride,  
Scale, Winch, Remote, Trailer  
Looks Brand-New, **\$45,000.**



**Commercial Pressure Washer.**  
16hp V-Twin, Becket Burner  
For Hot Water, Had Serviced &  
Never Used, Excellent Condition,  
**\$4,000.**



**FLATBED TRAILERS**

**2004-2005 Fontaine Trailers.**  
Sliders 48'X 102" Wide, Wood  
Decks, Go To Work Trailers,  
**With Moffet Kit, \$11,000.**  
Or W/Out \$9,000.



**2012 Business Class M2**  
Freightliner 112. 370 Horse  
Power Detroit, DD13 10 Speed,  
Air Ride, 448,000 Miles Excellent  
Shape **\$19,000**



**MINT CONDITION**

**2016 CAT Truck CT660.** 475 Hp,  
18 Speed, 170k Miles, 46,000#  
Hend, Air ride, 20,000# F/A  
20,000#, Steerable Axle, Auto  
Canvas, Body Has Vibrator, 3  
Scuttle Doors In The Rear, Pintle  
Hook, 4 New Tires, New Brakes,  
All Serviced Including Oil, Truck  
Is In Mint Condition, **\$92,500.**



**THREE LINE WET**

**1995 Freightliner FLD.** Detroit 12.7  
Ltr 470 HP, Eaton Fuller 18 Speed,  
40k Air Ride Rears, 14k Front Axle,  
11.24.5 Rubber, Triple Wet Lines.  
Pentel Hitch With Hook Ups Air/  
Electric, Odom Changed 254,385  
Miles, Actual Mile 870,000 Approx.  
200k On Rebuild, Clean In And Out  
**\$35,000. Best Offer**



**VAC TRI AXLE**

**2003 Mack GH Vac Truck.** Triaxle Air Ride,  
427 E7, 711,476 Miles, Rods & Main @500K,  
Runs Excellent, 10 Speed Eaton Fuller, 11.22  
5 Rubber, Tank 5000 Gallons Built 2011,  
NVE 506 Pump All Hose Connection Go To  
Work, Runs And Drives Excellent  
**\$50,000. Best Offer**





# METROPOLITAN TRUCK CENTER INC.

1074 Turnpike St. Stoughton, MA 02072

[www.metropolitantruck.com](http://www.metropolitantruck.com)

**MAKE YOUR  
APPOINTMENT TODAY!**

## 866-514-1214

**GREAT  
SELECTION  
OF  
BODIES IN  
STOCK!**

### EVERYTHING YOU NEED FOR A TRUCK BODY!!!

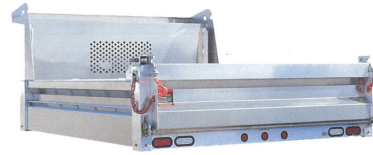

### CUSTOMIZED ALUMINUM BODIES TO FIT YOUR EVERY NEED



**DURAMAG S-SERVICE  
BODIES**



**DURAMAG S-SERVICE BODY**



**DURAMAG S-SERVICE BODY**



**AIR-FLO DUMP BODIES**



**E-Z DUMP**



**RUGBY PLATFORM BODY**



**GALION STAINLESS STEEL  
DUMP BODIES**

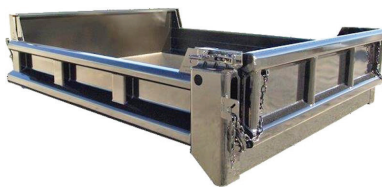

**GALION STEEL DUMP BODY**



**SWAP HOGG SMOOTH SIDE  
CONTAINERS**







**781-315-1680**  
**Call Dan Rott**



**GREAT SELECTION OF NEW & USED HEAVY EQUIPMENT & ATTACHMENTS**  
**FINANCING AVAILABLE ON ALL UNITS UP TO 60 MONTHS.**  
**CALL FOR DETAILS.**



2013 VOLVO L70G.  
 Coupler, Bucket, Runs  
 Great, \$83,000. #CE4106



NEW SKID STEER  
 FORK. 48", \$995.



2014 VOLVO  
 DD140B. 1860  
 Hours, \$37,500. #CE3292



2020 ASV VS-75. A/C,  
 Heat, Bucket, Forks, 35  
 Hours, \$38,500.  
 #AV0027



NEW MAULDIN  
 1560T PAVER. \$ Call,  
 #MA0078



2014 VOLVO DD140B.  
 780 Hours, \$39,900.  
 #CE3291



2014 VOLVO EC480EL.  
 Coupler, Bucket, Nice  
 Shape, \$219,000.  
 #CE4129



NEW  
 YANMAR  
 SV08.  
 Pin On  
 Bucket,  
 Ready  
 To Go,  
 \$ Call,  
 #YN0001



2020 VOLVO SD115B.  
 84" Drum, 480 Hours,  
 \$98,500. #CE3581

**WOBURN, MA - AVON, MA - SMITHFIELD, RI [www.WoodCoMachinery.com](http://www.WoodCoMachinery.com)**





**DOUBLE DOOR**



**TRI-DOOR**



**NEW/ONE TRIP**

**THE NORTHEAST CONNECTION**



**Container Guy!**  
203-460-6340  
5000 W. 11th St. Freetown, MA 01865  
www.containerguy.com

LIKE US ON  [FACEBOOK.COM/CONTAINERGUYS](https://www.facebook.com/containerguys)

**USED WIND AND WATER TIGHT & CARGO WORTHY**



**2016 KUBOTA M8560i** Cab Tractor w/ Loader, Full Cab With Heat & AC, \$58,900, Belkinstown, MA  
413-253-5456



**2000 HYUNDAI ROBEK 320 LC-3**, 71,000 lbs., Hours Unknown, All Cylinders Dry, Starts Right Up, Runs And Moves Very Well, Good Undercarriage, Not In Our Yard, \$25,000.  
603-999-2000



**2012 INTERNATIONAL 7600 SBA BOOM TRUCK:**  
475hp, 15k Pusher, 8ll, 20f/46 Full Lock Rears, Hiab Xs335 HiPro Remote Boom. 230k Miles, Cold A/C. Everything Works. Still Certified. East Freetown, MA.  
Call Dave: 508-726-0077



**2000 MACK TANDEN AXLE TRACTOR**, E7-400 Engine, 15 Speed Transmission, 44ll Boars, 12K Fronts, 80K Rear Tires, 60% Front Tires, 197,544 Miles. \$26,500  
Call Today! 781-417-3018



# HOLLISTON TRUCK

1569 WASHINGTON ST, HOLLISTON, MASS 01746  
WWW.HOLLISTONTRUCK.COM • CALL 508-429-7678

**WANTED :  
GOOD USED  
DUMP BODIES**

**LARGE SELECTION OF UNDER CDL TRUCKS !**



**2009 INTERNATIONAL 7400-DT530**, 315HP, 153K MILES, ALLISON 3500RDS AUTO, 56K GVW, SPRING SUSP, ENGINE BRAKE, ENGINE BRAKE, 5.64 GEARED RATIO, 315/80R 22.5 FRONT TIRES / 11R 22.5 REAR, DBL FRAME, AIR-BRAKES, A/C, 14" STEEL DUMP, ELECTRIC TARP, AIR-GATE/ \$53,000



**2010 FREIGHTLINER M2** : CUMMINS 240HP, 101K MILES, ALLISON AUTO, 26K GVW, SPRING SUSP, SINGLE FRAME, 245/75R 19.5 TIRES, AIR-BRAKES/SEAT, A/C, PTO, TOOL LIFTS, MONROE UTILITY BODY, UNDER MOUNT COMP & GENERATOR, HOSE REELS, PINTLE HITCH, AIR-TO-REAR. \$49,000



**2007 INTERNATIONAL 4400** : DT466-285HP, 179K MILES, ALLISON 3500RDS AUTO, SPRING SUSP, LOCK DIFF, SINGLE FRAME, 11R 22.5 TIRES, AIR-BRAKES/SEAT, A/C, PTO, 12" STEEL EVEREST DUMP, 4' SIDES, ELECTRIC TARP, AIR-GATE, PINTLE HITCH, AIR-TO-REAR. \$43,000



**2007 FORD F-650** : CUMMINS ISB-260HP 26K GVW, SPRING SUSP, SINGLE FRAME, 11R 22.5 TIRES, AIR BRAKES, A/C, ELECTRIC LIFT, 16' STEEL DUMP, BARN DOORS, TARP, PINTLE. \$40,000



**2004 FREIGHTLINER M2** : MBE900-210HP, PRE EMISSION, 121K MILES, ALLISON AUTO, 26K GVW, SPRING SUSP, SINGLE FRAME, 265/75R 22.5 TIRES, HYD. BRAKES, A/C, PTO, 9' STEEL DUMP, TARP, PINTLE REC. \$35,000



**2005 FREIGHTLINER M2** : MBE900-300HP, PRE-EMISS, JAKE BRAKE, 56K ORIG. HOURS, ALLISON 3500RDS AUTO, 64K GVW, AIR-RIDE SUSP, 6.43 GEARED RATION, DBL FRAME, 315/80R 22.5 FRONT TIRES, 11R 22.5 REAR, AIR-BRAKES, A/C, PTO, GALBREATH 60,000# HOIST, CAB & OUTER CONTROLS. \$60,000

**THE DUMP TRUCK SPECIALISTS**

WWW.TRUCKANDEQUIPMENTPOST.COM



# CANDIA TRAILER

www.CandiaTrailer.com  
& LANDSCAPE EQUIPMENT CO  
All Prices Cash & Carry! Installation Available!

SAVE TIME &amp; FUEL • WE SHIP!

## 1-866-761-0196

NH 603-483-2541 • Fax 603-483-2842

35 High St, Candia 4 Corners, Candia NH  
10 Minutes East of Manchester, NH • 1 hour From Boston

**Preseason  
Trailer Sales  
In Stock  
Ready To Go**

### TRAILERS • TRAILERS • TRAILERS



**DUMP TRAILERS.** 12', 14', 16 Ft.  
Twin Piston, Powder Coat, Ramps,  
Battery, **Ready To Go**



**LANDSCAPER TRAILERS.** Dual  
Axle & Single Axle, **Ready To Go**



**ALUMINUM CAR HAULER  
TRAILER.** 10,000 GVW,  
American Made



**7 TON EQUIPMENT TRAILER .**  
20' Power Tilt, Tandem Axle,  
USA Made



**HOMESTEAD Enclosed Trailers.**  
Stocking 8 Ft – 24 Ft



**UTILITY TIRE & WHEEL.**  
New In Stock, All Sizes,  
Call With Your Specs



**ALUMINUM LANDSCAPE  
TRAILERS**



**DECK OVER UTILITY TRAILER.**  
With Mounted Spare Tire



**EQUIPMENT TRAILER.**  
Beaver Tail, Ramps

### - ALUMINUM TRUCK BODIES -



**DURA MAG ALUMINUM FLATBED  
BODIES.** Industry's Highest Quality, Call  
With Your Specs. **Starting @ \$2,895**



**ALUMINUM DUMP BODIES.**  
Complete Sub Frame, Power Pac,  
LED Lights.



**CTECH – Drawer Units That Fit  
Into Your Utility Body**



**ENCLOSED UTILITY**



**ALUMINUM RACK BODY  
POWER RAIL GATE**



**ALUMINUM SERVICE BODY**



# CANDIA TRAILER

www.CandiaTrailer.com  
& LANDSCAPE EQUIPMENT CO  
All Prices Cash & Carry! Installation Available!

SAVE TIME &amp; FUEL • WE SHIP!

**1-866-761-0196**  
NH 603-483-2541 • Fax 603-483-2842

35 High St, Candia 4 Corners, Candia NH  
10 Minutes East of Manchester, NH • 1 hour From Boston

**"Helping  
You With  
The Right  
Fit"**



IN STOCK GALION DUMP BODIES. 8 Ft Thru 16 Ft. Call With Your Specs Today



8' EZ Slide In Dump Body. With Head Board, Tarp & Hoist, **\$3,995**



7' X 12' Mesh tarp & Hardware Kit **\$259**



## HARSH HOIST

2.5 to 45 Ton, Single or Double Piston. Convert a Flatbed Body to a Dumping Body. HOIST & POWER PACK

**Starting @ \$1,685**  
USA Made



BUTCHER Dump Power Pac with control Gravity Down **\$525**



HEADACHE RACKS – Aluminum, USA Made, Available w/ Window Cut Out Or Without, Hi & Low Profiles, LED Light Options, Sport Series And Pro Series

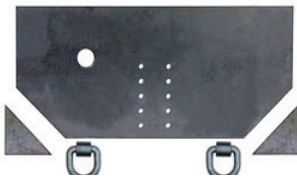

Pintle Plate **\$209**



15 Ton Pintle Hook **\$59** – WE SHIP



Retractable Step  
One Step **\$119**  
Two Step **\$129**  
Three Step **\$139**



Black I-Pack Toolbox **\$2,995**



TAKE OFF BEDS.  
Ford – GM – Dodge  
Call With Your Specs



Shuttle Door  
**\$199**

**Starting @ \$489**



TRANSFER TANK & PUMP. Made In USA, 12 Ft Hose, Nozzle Gun, 15 gpm, In Stock – We Ship



**FILL RITE \$379**

## UNDERBODY TOOL BOXES

Powder Coat Diamond Aluminum Door



Diamond Aluminum Door





**www.bhtrailersandplows.com**

**6 Center Parkway  
Plainfield, CT  
06374  
860-949-7863**

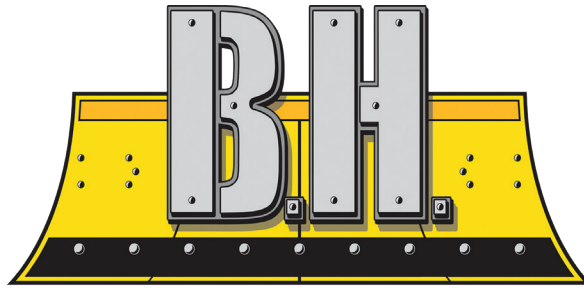

**2207 Hartford Ave.  
Johnston, RI  
02919  
401-214-3735**

**TRAILERS AND PLOWS**



**2022 DIAMOND C FMAX210  
102" X 38' Hydraulic Dovetail  
Hyd. Jacks & Disc Brakes, Toolboxes, 14Ply  
Radial Tires, 25,000Lb. GVWR, \$37,995**



**2022 LOAD TRAIL DT14  
83" X 14' Tarp Kit  
Ramps, D-Ring, Combo Gate  
14,000Lb. GVWR, \$12,995**



**CROWNLINe Truck Beds  
Single Wheel, Short & Long  
Beds, With Install Kit,  
Starting at \$3,195**



**CM SK Skirted Flat Bed  
Gooseneck and Receiver Hitch  
Built In, Starting at \$6,495**



**DURAMAG Flat Beds  
with 10 Inch Apron  
Starting at \$3,595**



**CM RD Beds  
Over 100 Beds In Stock!  
Starting at \$4,095**



**2021 LOAD TRAIL CH14  
83" Wide w/Stand-Up Ramps  
14,000Lb. GVWR  
20 Foot, \$6,795**



**2022 LOAD TRAIL GN14  
30 Ft. with Max Ramps  
Winch Plate  
14,000Lb. GVWR, \$14,995**



**2022 LOAD TRAIL  
Gooseneck ROLL OFF  
14,000Lb. GVWR  
2 Can Package, \$27,995**



**2022 DIAMOND C HDT 207  
20Ft. Split Tilt  
16+4 Fork Pocket  
14,900Lb. GVWR, \$11,395**





## COMMERCIAL HOT WATER PRESSURE UNITS



- Electric Motor – Gas Engine
- 1725 RPM Motor & Pump
- Becket Burner
- TEFCO 120 V Baldor Motor
- 50 Ft Hose
- 4' Lance Trigger Gun
- 1000 to 4000 PSI Options
- Poly Fuel Tank



NEW Starting @ \$2,295  
USED Starting @ \$1,095

**R & E STEAM EQUIPMENT**  
Call Earl Warwick **617-899-8775**



2009 KENWORTH T370. Power PX-8, 264 HP, 13,000 GVW, Allison 3000, H.S. Transmission, 24 Ft. Morgan Flatbed, A/C, Cruise Control, Power Windows/Locks, 181E W/W, \$34,000. Rick, 203-228-1667



2014 KUBOTA M7060e Powershuttle Cab Tractor w/ Loader, \$46,500, Belkinstown, MA 413-251-5456



WOODY CORDWOOD LIFTER--Complete, New Condition, \$13,500, 860-928-5748

2020 RAM 5500 HD  
TRADESMAN QUAD CAB  
4WD Reading Utility Body,  
6.7L Cummins Turbo Diesel,  
19,500LB GVW, 1 Owner. 8K Miles,  
Stock #N22141X, \$69,949,  
Gardner, MA,  
888-605-4346



**EQUIP**  
SALES AND LEASING CORP.  
WE BUY • WE SELL • WE RENT  
WWW.EQUIP-SALES.COM  
(203) 752-0213



2021 ROCKSTER R1100  
CLOSED CIRCUIT  
IMPACTOR, CAT  
STAGE 5, AUTO  
GREASE SYSTEM,  
MAGNET &  
OPTIONAL BLOWER.



2000 CAT 345B MH  
1 OWNER, HAS FULL HYDRAULICS & MAGNET  
GEN/SET. ATTACHMENTS AVAILABLE. 15K HRS,  
RUNS STRONG!



2022 ANACONDA DF410  
TRACK SCREENER EQUIPPED WITH 10'X4' SCREEN  
BOX. ONE OF THE MOST RELIABLE SCALPING  
SCREENS ON THE MARKET!



2020 ROCKSTER R1100  
CLOSED CIRCUIT IMPACTOR, VOLVO, AUTO  
GREASE SYSTEM & MAGNET.

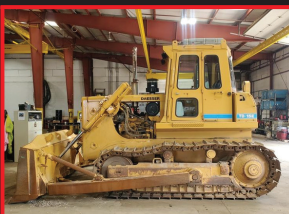

1989 DRESSER TD15E  
1300 ORIGINAL HRS! FULL CAB, A/C,  
80% U/C. CUMMINS 8.3L. RUNS  
STRONG!



2021 HITACHI ZW220 & ZW250  
FOR RENT. CALL FOR MORE  
INFORMATION!



2018 ROCKSTER RTT720A  
TROMMEL SCREENER, CAT TIER 3,  
20' DRUM.



1995 CEC 133X115  
CEC PORTABLE IMPACT CRUSHER  
WITH 46"X16" VIBRATING GRIZZLY  
FEEDER. CAT ENGINE.





# Robertson's Auto USED CAR DIVISION

**508-295-9444 x160**



**2017 FORD F350 S.D. KING RANCH CREW CAB 4X4. 6.7L DIESEL, 48K MILES, RARE FIND!! \$68,500.**



**2019 SILVERADO LT CREW CAB 4X4 ROCKY RIDGE: THIS IS THE ONE! DON'T WAIT. EVERY OPTION. 35" MICKEY THOMPSON TIRES/ WHEELS, GIBSON EXHAUST, RETRACTABLE STEP BARS. ONLY 23K MILES. BLACK BEAUTY. 1ST \$61,950 GETS TO DRIVE IT HOME.**



**2018 CHEVROLET 100TH ANNIVERSARY EDITION 1500 CREW CAB 4X4: ALL THE TOYS, BEAUTIFUL CLEAN TRUCK, \$38,950.**



**2016 CHEVY SILVERADO LT 4X4 Z71 OFF-ROAD PKG: 80K MILES, 5.3L, CUSTOM EXHAUST, EXTRA CLEAN, \$30,950.**



**2016 GMC 3500 SLE 4X4 ONE TON UTILITY BODY: 59K MILES, 6.0L, VERY RARE FIND! \$41,950.**



**2018 GMC 2500 HD DOUBLE CAB 4X4 UTILITY BODY: W/SS PLOW, NEW TIRES & BRAKES, 101K MILES, GENTLY WORKED, VERY CLEAN, \$42,950.**



**2014 CHEVROLET EXPRESS 2500: 3/4 TON VAN, 4.8L, 160K Miles, Has been Serviced Since Day one. No Rust! Runs Like New. \$16,550.**



**2013 CHEVY 2500 HD CREW CAB 4X4: 160K MILES, CLEAN, ONE OWNER, WON'T LAST! PRICED RIGHT! \$16,570.**



**2018 FORD F150 CREW CAB LARIAT FX4. DIESEL, ALL THE TOYS, PANORAMIC ROOF, 80K, \$38,990.**



**2003 FORD E250 CARGO VAN: 42K MILES, AS NEW AS NEW GETS!! READY TO WORK, AGAIN A REAL ONE!! FRESH TRADE, \$14,950.**



**2009 GMC 1500 EXTENDED CAB 4X4: Z71 PKG, 5.3L, EXTREMELY CLEAN, 160K MILES, RUNS AS GOOD AS IT LOOKS! \$15,688.**



**2008 GMC 2500 HD EXT CAB LT 8 FT BED: LEATHER, ROOF, ALL THE RIGHT STUFF, 101K MILES, GENTLEMAN OWNED, EZ DUMPER & ORIGINAL TAILGATE INCLUDED, THE CLEANEST ONE AROUND!! \$19,950.**

**2680 CRANBERRY HWY. (RTE. 28) – WAREHAM, MA 02571**





800 Cheshire Rd. (Rt 8), Lanesboro MA 01237

(413) 442-0407 • (888) 474-5224

www.villagetrucksales.com

Numerous Snow Plows, Wings, &amp; Stainless Steel Sanders Now In Stock. Call Now With Your Needs



**PISTON BULLEY.**  
14' Blade, Dump Body, Low Hours,  
**\$29,995**



**HOLDER C-4.74.** Low Hours, Muni  
Owned, Very Little Use, 60" Snow Blower,  
Folding Bat Wing Mower, Spare Set Of  
Turf Tires Included, **\$32,500**



**2005 MACK GRANITE TRACTOR.**  
E7 Mack Motor, 10 Speed, 2 Line  
Wet Line, 48K Rears, 14K Fronts,  
**\$42,500**



**1984 GRADALL G660C.**  
Detroit Up & Down,  
**\$9,000**



**Plows, Plows, Plows, Trailer Loads Arriving Daily. Summer Deal Days. 11' One Way Plow \$1,000, Most 11' Power Angle Plows 2,000, 11' Vikings Like New With \$2,800 Kueper Cutting Edges \$4,500. If You've Never Used A Kueper Edge They Are Awesome. I've Had The Same Set For Over 500 Hours**



**2011 WESTERN STAR.**  
500 Cummins, 8 LL, Only  
56K Miles, All Season  
Body, Never Seen Salt,  
Plow & Wing, **\$74,995**



**2007 INTERNATIONAL  
PAYSTAR.**  
AWD, CAT C-13, 18 Speed,  
**\$79,995**



**2007 MACK GRANITE  
T/A TRACTOR.** MD7, 10  
Speed, 2 Line Wet Line,  
52K Rears, 14K Fronts,  
335K Miles, 2 To Choose,  
**\$55,000**



**2003 IH 7300.**  
Only 58K Miles, 10' Plow,  
Sander, Diesel, **\$17,000**



**NEW HOLLAND TN65D.**  
Side Flail Mower, Transmission  
Issue, **\$6,500**



**GRADALL 660E.**  
Cummins Up & Down, 3 Extra  
Buckets, **\$13,500**



**2008 FORD F450. Fisher Extreme  
V Plow, SS Hydraulic Sander,**  
Only 29K Miles, V10 Gas, 4x4, Auto,  
**\$19,995**



**25' BOSTON WHALER.** Twin 150  
Outboards, Fire Boat With Bow Mounted  
Deck Gun, **\$25,000**

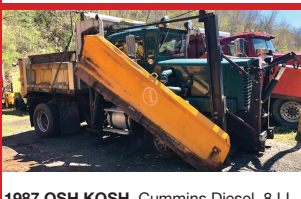

**1987 OSH KOSH.** Cummins Diesel, 8 LL,  
Stainless Steel All Season Body, **\$8,995**



**2012 DODGE RAM 3500 CAB &  
CHASSIS.** Gas, 4x4, DRW, **\$10,000**

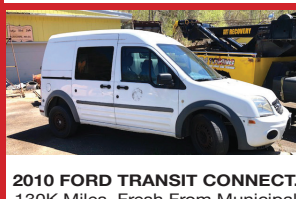

**2010 FORD TRANSIT CONNECT.**  
130K Miles, Fresh From Municipal  
Fleet, **\$7,495**



**1992 CROWLINE 22' CABIN CRUISER.**  
5.0 MerCruiser, Ready To Go On Brand  
New Venture Aluminum Tandem Axle  
Bunk Trailer, **\$19,500**



# TRUCKCOUNTRY.US

## USED TRUCK PARTS



### ONLINE 24-7



**WE INSTALL**



### RUGBY DUMP BODIES & FLATBEDS



**WE INSTALL**



### CADET FLATBED BODIES IN STOCK



## 1-860-423-6004

Mon-Fri 8-5

1535 WEST MAIN STREET, WILLIMANTIC, CT

Sat 9-1





**2023 SURE-TRAC 30FT Dually Deckover Gooseneck**  
With Monster Ramps, \$21,399, Beldersville, MA  
413-253-5454



**KOMATSU 308USLC.**  
Strong Engine, Lots Of Idle Time,  
10,770 Hours, Former Road Work  
Machine, Clean, Extra 6' Grading Tilt  
Bucket, **\$65,000.**  
Frank, 781-799-7997

CT • RI • MA • NY

CALL IAN OR JIM  
800-229-9421



100 YARD  
STEEL DUMP TRAILERS

WE WILL SAVE YOU MONEY ...  
AND PUT A SMILE ON YOUR FACE!

## STUMP & BRUSH TRANSPORTATION & DISPOSAL

# \$1500/LOAD

## DEMOLITION DEBRIS TRANSPORTATION & DISPOSAL

# \$2150/LOAD

**SAME DAY DISPATCH  
TOP \$\$ PAID FOR YOUR  
SCRAP STEEL, COPPER, & ALUMINUM!!!**



**1587 Portland Cobalt Rd  
Portland, CT 860-342-2600**



**See more @ MORINDIESELFORESTRY.COM**



**XCMG XE18U** 4,000lb  
Unit, Kubota Powered,  
Aux Hydraulics, 5yr/  
5000hr Warranty



**XCMG XE27U** 6,000lb  
Unit, Kubota Engine,  
Dual Aux Hydraulics,  
5yr/ 5000hr Warranty



**XCMG XE35U** 9,200lb  
Unit, Yanmar Engine,  
Dual Aux Hydraulics,  
5yr/ 5000hr Warranty



**XCMG XE55U** 12,500lb  
Unit, Kubota Powered,  
Dual Aux Hydraulics,  
5yr/ 5000hr Warranty



**XCMG XE80U** 19,500lb  
Machine, 73HP Kubota,  
Dual Aux Hydraulics,  
5yr/ 5000hr Warranty



**NIXTER FORESTRY  
MULCHERS.**  
We Have Models For  
Every Application



**AWASSOS MD80 LOG  
SKIDDER.** 83 HP Yanmar,  
Hydrostatic, 12,000 lb,  
Call For A Demo



**CAST WX22** Track  
Machine, 22 HP Honda,  
Aux Hydraulics,  
800lb Capacity





# FALL SAVINGS

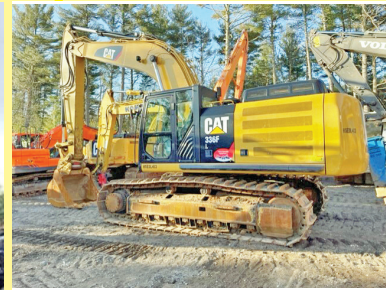

**2014 CAT D6K2 XL, 960 hours, Heat/  
AC/radio, Very Clean, 1 Owner Machine.  
\$169,000.**



A yellow Deere 470G excavator is shown from a side-rear perspective. It has a hydraulic breaker attachment on its boom. The machine is parked on a dirt surface, and its tracks are visible. The Deere logo and model number '470G' are clearly visible on the side of the body.

A large yellow and grey Volvo excavator is shown from a side profile, parked on a dirt surface. The excavator's boom is raised, and its bucket is open. The Volvo logo is visible on the boom. The background shows a clear blue sky and some distant structures.

**2013 Terex TA300, 6000 hours,  
80% Front Tires, 40% Rear Tires, Work  
Ready! \$139,000.**





**WWW.SCRANTONMOTORS.COM**



**2022 GMC SAVANA 14' CLASSIC CUBE VAN BODY, 6.6L GAS, #N9786**



**2022 GMC SIERRA 2500HD DOUBLE CAB SERVICE BODY. 6.6L GAS, 2WD, #N9721**



**2022 GMC SIERRA 3500. 2WD, 6.6L GAS, AUTOMATIC, #N9723**



**2022 GMC SAVANA 12' AEROCELL BODY, 6.6L V8 GAS, #N9798**



**2022 GMC SIERRA 2500HD DOUBLE CAB SERVICE BODY. 6.6L GAS, 2WD, #N9699**



**2022 GMC SIERRA 1500 CREW CAB. 4X4, 2.7L TURBO, #N9669**



**2022 GMC SIERRA 2500HD DOUBLE CAB SERVICE BODY. 6.6L GAS, 2WD, #N9730**



**2022 GMC SIERRA 2500 HD. SERVICE BODY, SRW, GAS, #N9730**



**2022 GMC SIERRA 3500HD. 4X4, REGULAR CAB, DURAMAX DIESEL, #N9733**



**2022 GMC SIERRA 3500HD. 4X4, REGULAR CAB, DURAMAX DIESEL, #N9627**



**2022 GMC SIERRA 3500HD DOUBLE CAB SERVICE BODY, 4X4, 6.6L GAS, #N9707**



**2022 GMC SIERRA 2500HD DOUBLE CAB SERVICE BODY. 6.6L GAS, 2WD #N9720**

MANY OTHER TRUCKS IN STOCK. CALL FOR DETAILS

**WWW.SCRANTONMOTORS.COM**

**777 TALCOTTVILLE ROAD VERNON, CT • 860-870-6539**



# CHADWICK BAROSS™

# UNSTOPPABLE.

Westbrook, ME | Bangor, ME | Caribou, ME | Concord, NH | Chelmsford, MA  
Whitman, MA | Oxford, CT | South Windsor, CT | West Warwick, RI



**9222 2019 HYUNDAI HW140.** Coupler, 3rd Valve, 24" Dig Bucket, 63" Hyd Tilt Bucket, Cab, AC/Heat, Stereo, 378 Hours, Like New, **\$141,000.**



**9090 2013 DEERE 350G LC.** Coupler, 54" Digging Bucket, 3rd Valve, Full Cab, AC/Heat /Stereo, New Reman Motor By Nortrax 200 Hours Ago, **\$125,500.**



**SY117 2018 SANY SY215C LC.** 998 Hrs, 48 Pin On Bucket, 3rd Valve Hyd., 90% U/C, Full Cab, AC/Heat, Stereo, Full Machine Warranty To 9/8/2024 Or 5K Hrs To Be Serviced By Local Sany Dealer, **\$124,500.**



**9208 2014 VOLVO ECR235DL.** Coupler, 3rd Valve, 36" Dig Bucket, Rear Camera, Cab, AC/Heat, Stereo, 10K Hours, Cleaned & Serviced, **Call**



**9240 2018 BOBCAT E85.** Full Cab, Heat/AC, Hyd. Coupler, 20" Dig Bucket, 48" Cleanup Bucket, Blade, Rubber Tracks, 2K Hours, **\$72,500.**



**9246 2014 KOBELCO SK140SR LC-3.** 36" Pin On Bucket, 3rd Valve, Full Cab, Ac/Heat/Radio, 3,508 Hours, **\$71,500.**



**9083 2009 PRENTICE 2432 4WD.** Good Used Grapple Skidder, Enclosed ROPS, 17K Hours, Ready to Go, **\$29,500.**



**9040 2012 VOLVO EC300DL.** Coupler, Quick Attach, Aux. Hyd., 3rd Valve, 42" Digging Bucket, Cab, AC/Heat, 4,583 Hours, **\$122,500.**



**9228 2018 SDLG L918F.** Hyd Coupler, (Skid Steer Style) 3rd Valve, 1 Yd GP Bucket W/Boce, Ride Control, Full Cab, AC/Heat, 700 Hours, **\$49,500.**



**9204 2017 VOLVO EW60E.** Coupler, 3rd Valve, 24" Dig Bucket, Blade, Full Cab, 1,385 Hours, Excellent Condition, **\$69,500.**



**473 2018 TAKEUCHI TL6R.** Coupler, 3rd Valve, GP Bucket, Full Cab, Ac/Heat, 1,726 Hours, **\$38,500.**

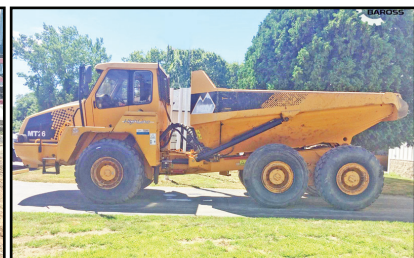

**9243 2008 MOXY MT26.** 26 Ton Haul Truck, Very Good Condition, Full Light Pkg, Bed Is In Excellent Condition, 1,826 Hours, **\$121,500.**

## Call (207) 536-2723

chadwick-baross.com





**ROLL OFF HOIST.** Low Pro Sub Frame & Mounting Height, 6" Bore x 15" Stroke Hoist, 50 Degree Dump, 6"x2" Structural Frame, Auto Locking, WARN 15K Winch, 11 Yard Can, 8 Yard Can, 13 Yd Dumpster, Dump Body, 10' & 11' Rack Body, Chipper Body, Storage Body, Plus Options, 207-729-5101



**2017 DIAMOND C TRAILER.** 48 HVT-UP, 28 Ft. Long Deck, 82" Wide, 18,100 GWR, GV 3500, 7000 Lb. Axles, \$11,900. Bellingham, CT 203-246-7899, Rick



**2022 GRIZZLY SCREEN.** 12'3" Wide X 5'4" Deep, 91" Height, Slant 8'5", Space Between Bls 4", Spring Special, \$10,500. 403-899-2000

**KUBOTA R520.** Enclosed Cab With Heat And AC, 1950 Hours, Comes With Forks And Bucket, Machine Is In Excellent Condition, **\$39,500 OBO.** 203-981-3575



**2-TON RAY-TECH HOT BOX.** 8 Years Old, Built To Slide In Dump Truck, Propane Fired, New Style Heat Elements, No Ceramics To Break, \$9000. 203-910-1056



**2003 CAT 420 DTL.** SN# PBLN08181, One owner, 10,400 Hrs, Excavator, Pallet Forks, 1' Trenching Bucket, 2' Digging Bucket, \$29,500. 504-245-2181



**2023 RHODES ASS52660-2 26' ALUM. DUMP TRAILER.** Steel Frame, Single Point Suspension. Incoming! 401-434-5900



**1994 INTERNATIONAL SEPTIC VAC TRUCK.** 3300-Gallon Tank, Strong Pump, No Leaks In Tank, Good Behavior All Around, Strong Bearing Truck, Small Fuel Tank From High Pressure Pump But Still On Road And Can Be Test Driven, \$9500. 504-477-0652



**JOHN DEERE MODEL M846T FARM TRACTOR** \$3,900 Call Today! 781-417-2818



**2022 GMC 3500.** New Take Off Pickup Bed/Bumper/ Hitch, Color Silver, \$16,000. Call Ed, 504-728-4742



**2008 DYNAPAC 900G ROLLER.** Runs Great, Low Hours, \$9500. Call Adam 603-765-9140

**R R INDUSTRIES** We Buy All Scrap Metals  
[www.RRTrucksAndEquipment.com](http://www.RRTrucksAndEquipment.com) - Sales@BandRind.com  
**195 Rocus Street, Springfield MA 01104** **413-733-2118**

**What's In Your Toolbox?**

- BUY, SELL, TRADE - FAST
- FROM NEW TO USED, IT'S ALWAYS FRESH
- AND A HANDY RESOURCE, TOO

**1-888-887-0505**  
[www.TruckAndEquipmentPost.com](http://www.TruckAndEquipmentPost.com)

**Don't See Your Size? Call Bruce**

**We have rims for most trucks. Especially older ones.**

**Truck Tires**  
 295/75/225  
 10:00 x 22.5  
 11:00 x 22.5  
 12:00 x 22.5  
 9:00 x 20  
 10:00 x 20  
 8:25 x 20  
 11x20

**Loader Tires**  
 (4) 16.9 x 28  
 (8) 20.5 x 25  
 (4) 22 x 65 x 25  
 (8) 14 x 24  
 (4) 16 x 24  
 (8) 17.5 x 25  
 (4) 33.25 x 35



**LIVE ONSITE & WEBCAST AUCTION****ONE OWNER COMPLETE DISPERSAL AUCTION R.J. TINDLE INC - (Owner Retiring)****R.J.  
TINDLE  
INC.****122 Rabbit Rd Salisbury MA 01952****FRIDAY SEPTEMBER 23, 2022 9:00 AM****R.J.  
TINDLE  
INC.****Entire Inventory of up to 2022 Model Year Equipment, Trucks, Trailers, Fleet Vehicles, Job Site Support Equipment, Tools and Supplies**

**Crawler Dozers & Loader:** 1998 CAT D8R; 2012 CAT D6N; 2006 CAT D5G LGP; 1988 CAT 973 LPG **Wheel Loaders:** 2004 CAT 972G Series II; 2004 Volvo L90E; 1978 CAT 980C **Excavators:** 2005 CAT 345C; 2014 CAT 305ECR **Loader Backhoe:** 2006 CAT 420D Compact Track Loader; 2012 CAT 289C **Skid Steer:** 2001 CAT 246 Compactor; 2012 CAT CS563E **Articulated End Dumps & Water Wagon:** 1998 CAT D400E; (2) 1992 CAT D400D's; 1987 CAT 613C Water wagon **Motor Grader:** 1985 Galion A600 **Truck Tractors:** 2022 Freightliner 122SD T/A; 2020 Western Star 4900 EX T/A; 2018 Freightliner 122SD T/A; All Day Cabs with 2 line wet systems **Dump Trailers:** 2022 MAC 35' Alum; 2005 MAC 34' Alum; 2011 East Genesis Tri/A **Lowbed & Beam Trailers:** 1995 Fontaine 55 ton; 1984 Eager Beaver 40 ton; 1984 Rogers 50 ton Beam **Step Deck & Van Trailer:** 2000 Transcraft Step Deck; 2006 Reitnauer 48' Alum Van; Misc Trailers: 2022 Car Hauler; 2007 Car Mate Cargo **Sweepers & Water Truck:** 2009 & 2005 GMC T7500; 2003 Freightliner FL70; 1988 GMC C6500 Water Truck **Dump & Roll off Truck:** 2003 Int'l F2674 T/A, 2000 Mack R-MDL Tri/A Roll off **Service Truck:** 2022 Kenworth T370 with Service Crane, Compressor; Welder **Fleet Vehicles:** 2021 Ford F-250; 2016 F-350 S/A Dump; 2009 Ford F-250; 2003 Ford F-550 **Tub Grinder:** GET PTG148064 Tri/A Chassis MTD **Utility Tractor & Attachments:** 2009 JD 5105M; Cab JD 1518 BAT Wing Mower; AFM 4061 Mower Deck; 2005 Landpride Finish Mower; 72" Brush Cutter; **Scissor Lift:** 2004 JLG 4069LE

**•1948 Diamond T Antique Truck•**

**Extensive Inventory of Job site Support Equipment Tools & Parts Supply: Storage Containers; Loader & Excavator attachments; GPS system; Pumps; Snow Plows; Salters; Light Tower; New Equipment Tires; Compressors; Welders; Shop Tools and much more .**



**Inspection Dates:**  
September 17– 22, 8:00am  
to 4:00 pm Auction Day  
Inspection  
Starting at 7:00 am  
Buyers Fee:  
Internet Bidders Fee 2%  
All Bidders 10% Admin Fee  
(Capped at \$2,500/item)



EMAIL: [info@SammyP.com](mailto:info@SammyP.com)  
275 Route 32, North Franklin, CT  
06254 OFFICE: 860-564-9400

**Sammy P**  
Auction Services

Sammy Petrowsky  
[www.SammyP.com](http://www.SammyP.com)



Auction Support Services supplied by  
Thomas Industries Inc



Authorized Fisher  
Snow Plow Dealer



# HILLSIDE MOTORS

**800-D American Legion Highway (Rt. 177)  
Westport, MA 02790  
508-636-5050**

Financing  
Available  
-Others in Stock

**Family Owned & Operated Since 1969**

**2500 4X4**



**9 PASSENGER**

**2011 CHEVROLET 2500 HD 4X4 SUBURBAN.** 6.0L V8, Auto, AC, Fully Loaded, Camper Mirrors, 9-Passenger, Rust-Free Southern Truck, 268K, One Owner, Employee's Truck, Fleet Maintained, Excellent Condition, **\$9,400.**



**LIKE NEW**

**2018 YAMAHA KODAK 700 4x4.** With Plow, Winch, 2nd Seat, Extra Gas Tank, Service Kit, Very Low Use, The Original Owner Only Used To Plow Drive, Low Use Since, **\$6,500.**

**FLORIDA TRUCK**

**4X4**



**2006 CHEVROLET 2500 HD CREW CAB 6' BED 4X4.** LT PKG, 8.1L V8, Allison Auto, PW, PL, Tilt, Cruise, Fully Loaded, 15,500 LB Towing Capacity, 144K, Rust-Free Florida Truck, Immaculate Condition, **\$21,900.**

**4x4**

**LONGBED**



**2015 CHEVROLET SILVERADO 2500 DOUBLE CAB 8' BED 4x4.** 6L V8, Auto, AC, PW, PL, 6-Passenger, Fully Loaded, 215K, Fleet Maintained, One Owner, Rust-Free Southern Truck, **\$19,500.**



**2012 CHEVY 8' LONGBED.**

Will Fit 2007-2014. Spray-In Bedliner, Clean Bed, **\$2,200.**

**4x4**

**LONGBED**



**2015 CHEVROLET SILVERADO 2500HD REG. CAB 4X4.** Longbed, LT PKG. 6L V8, Auto, AC, PW, PL, Tilt, Cruise, Cloth Int, Rear Defrost, SS Running Boards, Tonneau Cover, Spray-In Bedliner, Alum. Wheels, 43K Miles (tmu), Rust Free, Impeccable Condition, **\$32,500.**



**2017 GMC 8' LONG BED TAKE-OFF BED.** Clean & Rust-Free, Will Fit 2007- 2019, Cheap Fix To Replace Your Old Bed, **\$2,500.**



**USED FISHER SNOWPLOWS FOR SALE.** 7'6" – 8'6" In Stock, Straight Blades & V-Blades Available, **Prices Starting at \$1,500. Limited Supply Available.**





**603-905-9036**  
132 Pierce Rd. (Rt. 125)  
Barrington, NH  
(17 miles from Portsmouth)



**603-623-8873**  
1400 South Willow St.  
Manchester, NH  
(1 hour from Boston)

**GET THEM WHILE THEY LAST!**



**2016 PETERBILT 579 SLEEPER.**  
Double Bunk, 450 HP, Cummins  
ISX15, 52K GVW, 652K Miles,  
stk#253254, **\$64,900.**



**2017 IH 4300 26' DRY VAN.** Cummins  
240 HP, Allison Auto RDS, Lift Gate,  
Roll-up Rear Door, 25,999 GVW,  
149K Miles, stk#261835, **\$79,900.**



**2019 FREIGHTLINER BU CLASS**  
w/Alum Plate Glass Body & Fassi  
PK1101 Knuckle Boom Crane. DD13  
350 HP, 10 Spd, 54,700 GVW, 113K  
Miles, stk#252147, **\$139,900.**



**2015 MACK GU813 HOOKLIFT 8x4.**  
Mack MP8, 455 HP, Allison Auto,  
Camelback, 33K GVW, 174K Miles,  
stk#252149, **\$167,900.**



**2006 KENWORTH T800 8x4.** CAT  
C13 445HP, 15 Spd Manual, 63,020  
GVW, 225" WB, 2 Line Wet System,  
156K Miles, stk#252144, **\$67,900.**



**2019 PETERBILT 579 72" High Rise  
Sleeper w/Bunk.** MX-13 450 HP, 12  
Spd Auto Shift, 52,500 GVW, 386K  
Miles, stk#252541, **\$109,900.**



**2014 PETERBILT 365 W/ALTEC AC38-  
127S CRANE w/Swing Away Jib.** 390 HP  
Paccar MX9, 10 Spd, 89K GVW, 44K Miles,  
stk#231570, **\$199,900.**



**2015 FREIGHTLINER M2 106 16'  
Flatbed w/Ratchet Straps.** Cummins  
ISB 240 HP, Allison Auto, 26K GVW,  
212K Miles, stk#234807, **\$42,900.**



**2015 MACK GU813 25-YARD REAR  
PACKER 6x4 W/2 Cart Tippers.**  
MP7 345HP, Allison Auto, 64K GVW,  
113K Miles, stk#252779, **\$144,500.**



**2006 FREIGHTLINER M2 106 2950**  
Gal. Propane Bobtail. CAT C7 250  
HP, Allison Auto, 33K GVW, 241K  
Miles, stk#255014, **\$43,900.**



**2021 VIPERLITE 25' Steel End  
Dump Trailer.** Tandem Axle, Alum  
Wheels, 2-Way Gate, Auto Tarp  
System, 80K GVW, stk#251287,  
**\$47,900.**



**2021 MAC 24' ALUM FRAMELESS  
DUMP TRAILER.** 60" Sides, End  
Dump, Slurry Locks, Air Gate,  
Aero Tarp System, Alum Wheels.  
Stk#251283, **\$49,900.**

**www.AllegianceTrucks.com**



# **ABBOTT Equipment Sales**

**Lebanon, Maine 207-252-1191 or 207-457-1191**



**2011 KENWORTH T370.**  
Four Car Carrier, 29' Body,  
Stinger, 10 Speed,  
471,800 Miles, # 2814 **\$50,000**



**1982 GROVE RT755 50 TON  
R/T CRANE.** 8,673 Hours, 35'  
to 110' 4 Section, Hydraulic  
Boom #2776, **\$75,000**



**1997 JCB 505-19  
TELEHANDLER.** 9,765 Hours,  
#2780, **\$23,500**



**2018 CAT 323 EXCAVATOR.**  
Hyd Quick Connect, AC/Heat,  
Camera, #2647, **\$152,000**



**2013 FREIGHTLINER M2  
112.** Tandem Axle,  
New 14' Dump Body,  
234,316 Miles,  
# 2815 **\$60,000**



**2013 KUBOTA KX121-3SS  
MINI.** 4,915 Hours, 9,480  
Lb, 16" Bucket, 6 Way B/Fill  
Blade. Aux Hydraulics, # 2786  
**\$39,500**



**1999 CAT 216 SKID STEER.**  
2005 Hours, #2789, **\$12,000**



**2007 MACK CV713.**  
W/ Plow And Wing.  
173,441 Miles. # 2346  
**\$30,000**



**2006 KOMATSU PC160LC-  
7KA.** 36" Digging Bucket w/  
Manual Thumb, #2587  
**\$48,000**



**2004 KUBOTA KX121-3  
MINI.** 8,175 Hours, Aux  
Hydraulics, 9,063 Lbs. # 2787  
**\$28,000**



**2003 KOMATSU  
WA-250-3MC  
WHEEL LOADER.**  
6,008 Hours. #2778,  
**\$32,000**



**CAT GENERATOR 210 KW.**  
Skid Mounted # 2610 **\$20,000**



**1990 FORD 9,000 TRIAXLE  
DUMP.** Cat Engine, 8 Speed,  
# 2817 **\$18,500**



**1989 DYNAPAC CA151-1D.**  
Vibratory Compactor, 3,867  
Hours, 66" Smooth Drum,  
#2657, **\$26,000**



**2009 CAT 299C SKID STEER**  
Auxiliary Hydraulics, #2695,  
**\$45,000**



**1973 CAT 930 WHEEL  
LOADER.** Cat 4 Cyl Diesel,  
#2768 **\$13,900**



**1999 CAT D350E ROCK  
TRUCK.**  
11,242 Hours, #2827  
**\$50,000**



**2012 BOBCAT E-80  
EXCAVATOR.** W/ Thumb &  
2 Digging Buckets 18" & 30",  
2,674 Hours. #2823 **\$49,500**



**2014 KOMATSU  
PC138USLC-10 HYDRAULIC  
EXCAVATOR.** Heat, A/C, 28"  
Bucket, 2,819 Hours, #2675  
**\$88,000**



**2008 JD 3520 Tractor.** 4x4,  
520 Loader,  
Low Hours,  
#2474, **\$13,500**

**AbbottEquipmentSales.com AbbottEquipmentSales@gmail.com**





**SALES & RENTALS**  
 (603) 623-3669 • TQUIP.com  
 LOCATED IN LONDONDERRY NH

**• OVER 1000 MACHINES & ATTACHMENTS IN OUR INVENTORY! •**



**HYDRAULIC HAMMER MACHINES**  
 FROM 1,500 TO 12,000 FT. LBS.  
 MACHINES AVAILABLE  
**STARTING AT \$2,550/WK & \$7,650/MO**



**60+ UNITS AVAILABLE**

**CAT & KOMATSU WHEEL LOADERS**  
 FROM 14,000LB. TO 50,000LB. MACHINES  
 & 1.5CY TO 7CY BUCKETS AVAILABLE  
**CALL TO RESERVE YOUR MACHINES FOR WINTER CONTRACTS!**



**2013 HAMM 3307**  
 EROPS, 74HP TIER-4 DEUTZ DIESEL,  
 66" DRUM, 1467 HOURS  
**\$59,000**



**2016 HYUNDAI HL970**  
 A/C, 5.5CY BKT, RIDE CTRL, 26.5R25  
 MATCHING RADIALS @ 90%, ONLY 5184  
 HRS, SUPER CLEAN, WORK RDY  
**\$109,000**



**2016 KOMATSU WA380-8**  
 EROPS, A/C, JRB HYD Q/C, 4CY JRB BKT,  
 RIDE CTRL, NEW 23.5R25 RADIALS,  
 FORKS AVAIL, 6826 HOURS  
**\$149,000**



**2015 CAT 924K**  
 EROPS, A/C, 100" BKT, RIDE CONTROL,  
 AIR RIDE SEAT, AUTOSHIFT, TRACTION  
 CONTROL, REAR CAM, 4881 HRS  
**CALL FOR PRICING**



**2018 KOMATSU WA470-8**  
 A/C, AUX HYD, HYD Q/C, 6CY BKT, RIDE  
 CTRL, AUTOSHIFT, AUTO LUBE, FIRE SUPPR,  
 REAR CAM, 26.5-25 TIRES, 7920 HRS  
**\$189,000**



**(2) 2012 CAT 336E**  
 A/C, 12' 10" STK, AUX HYD, HYD Q/C,  
 48" CAT BKT, **CAT HYD THUMB**, SEAL SVR,  
 28" SG PADS, 6554+ HOURS  
**\$179,000 EACH**



**2018 CAT M320F 70/30 CAB, A/C,**  
 VA BOOM, 8'2" STK, AUX HYD, HYD Q/C,  
 96" BKT, TIER-4 DSL, OUTRIGGERS, UC  
 STEPS, AUTO LUBE, REAR CAM, 10.00-20  
 TIRES, 1406 HRS **CALL FOR PRICING**



**2014 KOMATSU PC290LC-10LR**  
 A/C, 60' YOUNG LONG REACH BOOM,  
 60" BKT, LONG UC, PTRN CHNGR, AUTO  
 LUBE, 33.5" PADS, 5970 HRS  
**CALL FOR PRICING**



**2018 CAT 336FL**  
 EROPS, A/C, AUX HYD, HYD Q/C, 54" HD  
 BUCKET, CTRL PATTERN CHNGR, REAR  
 CAM, LONG UC, 28" PADS, 2076 HRS  
**\$239,000**

**• NOTHING IS OUT OF REACH—CALL US FOR FINANCING OPTIONS! •**





## LOOK NEW INVENTORY!

**2006 CAT TH360B**  
7,000LB CPTY, 74' HEIGHT,  
EROPS, AUX HYD, MNL Q/C,  
48" FORKS, OUTRIGGERS,  
FRAME LVL, 13.00-24 TIRES,  
3441 HOURS  
**\$55,000**

**SALES & RENTALS INC.**  
**T-QUIP**  
YOUR **1<sup>ST</sup>** CHOICE IN SALES  
& RENTALS

**(603) 623-3669**  
**TQUIP.com**



**2011 CAT TH514**  
11,000LB LIFT CPTY,  
45' LIFT HT, 30' REACH,  
EROPS, 4X4, HYD TILT FORKS,  
OUTRIGGERS, 100HP CAT  
DIESEL, 14.00-24 RUBBER,  
BUCKET AVAILABLE,  
2770 HOURS  
**\$89,000**



**2014 JLG SKYTRAK 10042**  
10K LB LIFT CPTY, 42' HT, EROPS, A/C,  
4WD, HYD Q/C, 48" ROT TILT FORKS,  
FRAME LVL, OUTRIGGERS, CUMMINS  
4CYL DSL, 400/75-28 TIRES, 6559 HRS  
**\$69,000**



**2017 DEERE 700K-LGP**  
EROPS, A/C, 6-WAY BLADE, 75% UC,  
30" PADS, 3132 HOURS  
**\$139,000**



**2012 CAT D8T**  
EROPS, 12'10" SU BLADE W/ TWIN TILT,  
NEW HD UC, RIPPER VLV, DIFF STEER,  
28" PADS, **NEW \$47K ENGINE**, 9307 HRS  
**\$299,000**



**2014 GENIE GTH1056**  
10,000LB CPTY, 56' HEIGHT, EROPS, AUX  
HYD, 48" FORKS, OUTRIGGERS, FRAME  
LEVELING, BRAND NEW TIRES, 3130 HRS  
**\$89,000**



**(2) KAFKA 80' CONVEYORS**  
80'X13" RADIAL STACKER,  
ELECTRIC MOTOR, 30" DISCHARGE BELT,  
MANUAL FOLDING, HYD LIFT  
**\$55,000 EACH**



**(6) 2012-2016 MOROOKA DUMPERS**  
34,000LB CPTY, 325HP, CUMMINS DSL,  
HST TRANS, JYSTK TRVL CTRL, 12' DUMP  
BODY, 32" RBR TRKS, 2656+ HRS  
**FROM \$89,000 TO \$169,000**



**2014 KOMATSU D65EX-17**  
EROPS, A/C, SIGMA SU BLADE W/ TILT,  
GPS READY, RIPPER VALVE,  
REAR DRAW BAR, 3595 HOURS  
**\$149,000**



**TALBERT 55-TON TRAILER** HYD REM  
GOOSENECK, 4-AXLE, 25'6" TOP, 102"  
WIDE, STGE COMP, 136,120LB GVWR, S/A  
JEEP, AIR RIDE SUSP, AIR BRAKES,  
275/70R22.5 TIRES **CALL FOR PRICING**



**2008 KOMATSU HM350-2**  
35-TON CAPACITY, A/C, 6X6,  
26.5R25 TIRES, 9887 HOURS  
**CALL FOR PRICING**



**2008 JLG 660SJ**  
750LB PLTFRM CPTY, 65' LIFT HT,  
4WD, JIB, 12V PWR TO PLATFORM,  
CAT DIESEL, 15-19.5 TIRES, 5077 HRS  
**\$39,500**

**• ADDING UNITS TO OUR FLEET DAILY FOR YOUR RENTAL NEEDS! •**



**We are cash  
buyers for  
quality used  
trucks and  
equipment!**

# BROOKSIDE EQUIPMENT SALES

[www.BrooksideEquipment.com](http://www.BrooksideEquipment.com)

**978-249-4600**



**2014 JOHN DEERE 310K:** 7,832 Hours, 4x4, X-Hoe, Cab W/ A/C, 4-in-1 Front Bucket, Turbo, Power Shift, Ride Control, Pilot Controls, 1-Way Rear Aux Hyd, Rear Manual Coupler, 12" Digging Bucket, stk#BH723, **\$47,500**



**1999 JOHN DEERE 450G:** 2,101 Hours, 6-Way Blade, Orops, Lever Steer, 4 Cyl JD Turbo, 70 Hp, 16K Lbs, stk#DZ428, **\$34,500**



**2005 INTERNATIONAL Workstar 7500:** 10 Wheel, 13 Ft Steel Henderson Body W/ 3 Chutes, IH HT570, 310 HP, Allison Auto, Hendrickson Rubber Block Suspension, Hitch W/ Air & Electric, 12K F, 40K R, stk#TK063, **\$49,500**



**2014 JLG 400S:** 2,418 Hours, 40 Ft Boom Lift, 4x4, 8 Ft Basket, 3 Phase Skypower, 4 Cyl PSI Gas/Propane Dual Fuel, stk#AE468, **\$29,500**



**2015 HAMM H51:** 1,439 Hours, 54" Smooth Drum W/ Padfoot Shell Kit, Drum Drive, Vibratory, 4 Cyl Kubota Turbo, 73 Hp, 11K Lb + Shell Kit, stk#C0557, **\$43,500**



**2014 DOOSAN DX350LC-5:** 4,342 Hours, 52" Bucket, 2-Way Auxiliary Hydraulics, 2 Speed, A/C, 5 Cyl Scania Turbo, 81K Lbs, stk#XC082, **\$129,950**

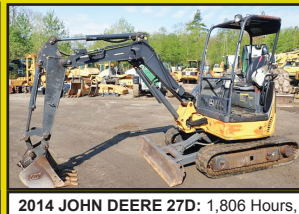

**2014 JOHN DEERE 27D:** 1,806 Hours, 18" Bucket, Auxiliary Hydraulics, Manual Coupler, 61" Blade, 2 Speed, Swing Boom, 3 Cyl Yanmar, 6.5K Lbs, stk#MX355, **\$29,900**



**2014 CATERPILLAR 247B3:** 2,462 Hours, 1505 Lb Lift, Cab, Pilot Controls, Hydraulic Coupler, 4 Cyl Cat C2.2 Turbo, 56 HP, 66" Bucket, 7K Lbs, stk#SK152, **\$39,500**



**2017 CATERPILLAR 336FL:** 7,468 Hours, 56" Bucket, A/C, Good U/C, Backup Camera, Pattern Changer, 6 Cyl Cat C9.3 Acert Turbo, 89K Lbs, stk#XC022, **\$144,950**



**2011 CATERPILLAR 12M:** 8,902 Hours, Cab W/ A/C, 14 Ft Mold Board, Scarifier, 6 Cyl Caterpillar C6.6 Turbo, stk#GR077, **\$89,950**



**2015 DOOSAN DX255 LC-5:** 36" & 48" Digging Buckets, Hydraulic Coupler, A/C, Auxiliary Hydraulics, Pattern Changer, Backup Camera, 58K Lbs, stk#XC126, **\$139,500**



**2008 JOHN DEERE 310J:** 5,511 Hours, 4x4, X-Hoe, Enclosed Cab W/ Air, Turbo, Power Shift, 12" Bucket, stk#BH870, **\$39,500**



**2004 CATERPILLAR 914G:** 1.6 Yard, Cab W/ A/C, Ride Control, 4 Cyl Cat 3054C Turbo, 2 Speed, 18K Lbs, stk#LO257, **\$49,900**



**2017 HITACHI ZX75US-5:** 3,561 Hours, 30" Bucket, Blade, Steel Tracks, Good U/C, A/C, 2 Spd Travel, Backup Cam, 4 Cyl Yanmar, 17.5K Lbs, stk#XC755, **\$69,900**



**2016 HYUNDAI HX220L:** 4,087 Hours, 44" Bucket, Auxiliary Hydraulics, A/C, Backup Camera, 6 Cyl Cummins QSB6.7 Turbo, 173 HP, 52K Lbs, stk#XC087, **\$82,950**



**2013 CASE 721F:** 11,978 Hours, 3.5 Yard Machine, 4.5 Ft WBM PG20 Pipe Grapple Forks, Hydraulic WBM Coupler, Cab W/ A/C, 6 Cyl FPT Turbo, 145 HP, 32K Lbs, stk#LO297, **\$59,500**



**2010 CATERPILLAR 938H:** 12,725 Hours, 3.65 Yard, Cab, Hydraulic JRB Coupler, 6 Cyl Cat Turbo, 34K Lbs, stk#LO886, **\$64,500**



**2017 BOBCAT S570:** 1,066 Hours, 1950 Lb Lift, Enclosed Cab (Missing Door), Heat, Hand/ Foot Controls, 2 Speed, Very Good Rubber, 67" Bucket, Aux Hyd, 4 Cyl Bobcat Turbo, 6.5K Lbs, stk#SK825, **\$32,500**



**2002 CATERPILLAR M320:** 12,432 Hours, 5 Ft Cleanup Bucket, 1-Way Aux Hyd, Wrist/Coupler, 2 Speed, 45K Lbs, stk#WX983, **\$39,500**



**2021 SUNWARD SWE90UF:** 14 Hours, 28" Bucket, 7.5" Blade, Cab W/ A/C, Auxiliary Hydraulics, Hydraulic Coupler, Swing Boom, 4 Cyl Yanmar, 62 HP, 19.5K Lbs, stk#XC149, **\$79,500**

**60 STATE RD, PHILLIPSTON, MASS**

**978-249-4600**

**EMAIL: KEVIN@BROOKSIDEEQUIPMENT.COM**







**Commercial  
Vehicle Center**

508-403-9192

BACK TO SCHOOL SPECIALS! MANY C&C'S IN STOCK- WILL BUILD TO SUIT!

 <p><b>2022 FORD F750 SD PALFINGER HOOK-LIFT: 6.7L V8, AUTO, STK#N10588</b></p>	 <p><b>2022 FORD E-TRANSIT T350: AUTO, AC, NAV, POWER GROUP, WALK-THRU, REAR CAMERA, STK#N10612</b></p>	 <p><b>2016 FORD SD F550 4WD DUMP: 6.7L V8, AUTO, 42K MILES, STK#N10450A</b></p>
 <p><b>2020 FORD F550 SD 4WD CAB &amp; CHASSIS W/BOSS SNOWPLOW: 6.7L 8 CYL., 11K MILES, ONE OWNER, STK#P7683</b></p>	 <p><b>2022 FORD F550 DRW CAB &amp; CHASSIS: GAS, AUTO, STK#C5077</b></p>	 <p><b>2022 FORD F350 DRW SUPER CAB DURAMAG UTILITY: 6.2L 8 CYL, AUTO, ONE OWNER, 9K MILES, STK#P7825</b></p>
 <p><b>2022 FORD F600 CAB &amp; CHASSIS DRW: GAS, AUTO, STK#C5216</b></p>	 <p><b>2018 FORD TRANSIT T-250 FULL SIZE CARGO VAN: 6 CYL, AUTO, 9K GVW, 25K MILES, STK#P7791</b></p>	 <p><b>2019 FORD F250 SD CREW CAB LARIAT 4WD: 6.7L V8, LEATHER, LOADED, ONE OWNER, 30K MILES, STL#P7226A</b></p>
 <p><b>2016 FORD TRANSIT T250 CARGO VAN: 3.5L 6 CYL., ECO-BOOST, AUTO, 9K GVW, ONE OWNER, SHELF &amp; BIN PKG, BACK-UP CAMERA, STK#106277AA</b></p>	 <p><b>2015 FORD F350 SD CREW CAB 4WD LARIAT W/CAP: ALTITUDE EDITION CUSTOM, 6.7L 8 CYL, AUTO, MANY EXTRAS! 24K MILES, STK#P7714</b></p>	 <p><b>2019 FORD F150 SUPERCREW RAPTOR 4WD: ONLY 38K MILES, SUNROOF, NAV, ALLOYS, CAMERA, STK#P7589</b></p>



**11 PILGRIM HILL ROAD Plymouth, MA 02360**  
**www.COLONIALFORD.com**  
**America's Hometown Dealership**

\*all rebates to dealer. must finance with Ford Motor Credit.  
 0% financing in lieu of all rebates\* Discounts & Dealer Discounts.













## DUMP TRAILER SALE



B WISE DLP14-15 DUMP TRAILER.  
8" Tube Main Frame, 7K SS Tandem Axle, Barn Door Gate, #T13739, \$16,984



BIG TEX TRAILERS 22PH. 5' Dovetail With Spring Assist Flip Over Ramps, #T14243, Sale Price \$24,000



BIG TEX 10ET20 TANDEM AXLE UTILITY TRAILER.  
5,200lb Axles, #T13704, Sale Price \$6,950



BRAVO TRAILERS HERO HR714TA2. Enclosed Tandem Axle, #13764, \$8,995

OVER 200 TRAILERS IN INVENTORY & MORE ON THE WAY  
**Connecticut Trailers**

7 Bolton Center Rd. Bolton, CT

**860-649-7223**

**Connecticut Trailers**  
 & POWERSPORTS

Text or chat from our website: [CTTRAILERS.COM](http://CTTRAILERS.COM)

Open Mon – Sat 8-5. Service & Parts Open All Day Saturday.

**THE HOME OF THE DOUBLE WARRANTEE.**

Prices good 30 days after publication. Advertised price does not include state or local taxes, registration costs or dealer Conveyance Fee Of \$119.00





**PRO-TECH®**  
SNO PUSHER

**SNO-PUSHERS BEST QUALITY & PRICING - IN STOCK**



**NEW LIVE EDGE Sno Pusher**

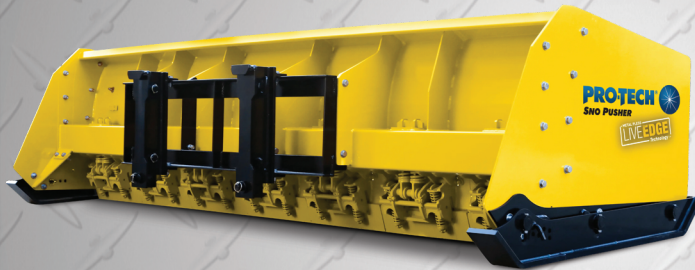

**Make your Truck more Versatile with:**

**Interchangeable Bodies**

- ⚙ Dump Bodies
- ⚙ Dropboxes
- ⚙ Trash Bodies
- ⚙ Landscape Bodies
- ⚙ Flatbeds/Platforms
- ⚙ Sander Frames
- ⚙ Storage Bodies
- ⚙ Bodies in stock & available!

**SWITCH-N-GO®**

**Available Now!**



**1-800-322-1111**

**Truck Bodies & Equipment**

63 Bridge St. Salem, MA

**[www.BrakeAndClutch.com](http://www.BrakeAndClutch.com)**







# CONSOLIDATED TRUCK & EQUIPMENT, INC.

**FELLING  
TRAILERS**

**EXTREME  
TRAILERS**



**www.ConsolidatedTruckEquipment.com**

**32 INDUSTRIAL COURT, (RT.6) SEEKONK, MASSACHUSETTS.  
ACROSS FROM SEEKONK SPEEDWAY.**



6 NEW MAC  
26' STEEL DUMP  
TRAILERS: HI LIFT  
GATE, CENTER POINT  
SUSPENSION, AUTO  
TARPS, 11 X 24.5  
TIRES, ALUMINUM  
WHEELS.  
CALL FOR PRICING.



BRAND NEW EAGER BEAVER  
20XPT TRAILERS. 6' RAMPS.  
BEST PRICING AROUND.  
Please give us a call.



**IN STOCK NOW!**

MAC  
28'ALUMINUM  
SMOOTH SIDE  
TRAILERS.  
Air Ride  
Suspension.  
Please call for  
pricing.



Brand New Challenger Body & Chassis,  
26' Long, 54" & 60" Sides & Gate, Single  
Point 60K suspension, Hardox Body,  
Hi-Lift Gate, aluminum disc wheels,  
electric load cover 16 Ply Tires. Please  
Call For Pricing



**2002 BENSON 28' ALUMINUM  
DUMP TRAILER.** Steel Frame,  
Rayco Suspension, Electric  
Tarp, 11x24.5 Tires. Very Good  
Condition, Needs Liner, **\$24,500.**



**NEW MAC 53' Front Axle Slide,**  
36" Deck Height. Tool Bx, 10' Upper  
Deck. (it's the trailer on the bottom).  
Call for Price.

**CALL US: AT 508-336-6215 • HOURS: 7:30 -5:30**





**CONSOLIDATED TRUCK  
& EQUIPMENT, INC.**

[www.ConsolidatedTruckEquipment.com](http://www.ConsolidatedTruckEquipment.com)



**TELLING  
TRAILERS**



**32 INDUSTRIAL COURT, (RT.6)  
SEEKONK, MASSACHUSETTS.  
ACROSS FROM SEEKONK  
SPEEDWAY.**

## HONEST BOB'S JUNK YARD TRAILER SALE



2008 TRAILSTAR 26' STEEL  
DUMP TRAILER: CENTER POINT  
SUSPENSION HI-LIFT GATE, 24.5  
TIRES @50%, ELECTRIC TARP GOOD  
WORKING CONDITION \$24,500.00



2016 TRAILSTAR 28' ALUMINUM DUMP  
TRAILER: ALUMINUM FRAME ,PLASTIC  
LINER ,AIR RIDE ,24.5 TIRES @ 60%  
,BRAKES @75% ,8 ALUMINUM RIMS  
TRAILER HAS HAD VERY LITTLE USE,  
\$55,000.00



2014 RODES 26' STEEL DUMP TRAILER:  
CENTER POINT SUSPENSION, 24.5  
TIRES @ 50%, ELECTRIC TARP, BRAKES @  
50%, HI LIFT GATE ,GOOD WORKING  
TRAILER \$24,500.00



1993 FORD LTL 9000  
17' DUMP BODY: Parts Truck,  
CAT 3406E, Sell As Parts or  
Whole, Call.



2016 KRUZ 26' STEEL DUMP  
TRAILER: 60,000 lb. Center Point  
Suspension, Electric Tarp,  
Needs A Little TLC. \$24,500.



14' STEEL DUMP BODY  
COMPLET W/HOIST & LOAD  
COVER. \$7,500 OBO



2019 MAC 28' ALUM. DUMP  
TRAILER: Roll-Over Damage,  
Air Ride, Alum Frame,  
\$18,500.



2002 BENSON 26' STEEL ROCK  
TRAILER: ½ Round Center  
Point Suspension, Electric Tarp,  
\$24,500.



2004 BENSON 26' STEEL ROCK  
TRAILER: ½ Round Center  
Point Suspension, Electric Tarp,  
\$24,500.

**CALL US: AT 508-336-6215 • HOURS: 7:30 -5:30**





**2023 MAC DUMP TRAILER.** 28' Tandem Aluminum, Air Ride, Call For Complete Specs/Pricing, 603-496-7643



**2000 KENWORTH W900.** CAT 3406E, 8LL Transmission, Needs A Few Things But Runs Really Well, \$75,000. 203-470-0726



**KOBELCO LK900 5YD LOADER.** 2 New Front Tires, Runs Very Well, \$19,500. 508-245-2381



**2005 FREIGHTLINER M2 BUSINESS CLASS.** Allison A950, 460 HP, Bigger Motor Mercedes Diesel, Brand New Brakes All Around, 275K Miles, Excellent Work Truck, Java Brake, AC, Cabs, Hard Steel Body, Chrome Alum Bars All Around, 10th & Air To Pull Trailer, Asphalt Churns On Tailpipe, Asking \$67,500. Harwell, CT 203-858-3516

**2020 RAM 3500HD.** 3000 Miles! 6.4 Hemi, 4x4, DRW, 13,500 GVW, PW, PDL, Heated Power Mirrors, Snowplow & Trailer Tow Packages, Chrome Package, Running Boards, Galion 3 Yard Body With Tarp, Western 9'6" MVP3 Plow, Western 2 Yard S/S Sander, Like New, \$79,900. 603-944-8202



**2020 CHEVY 2500 CREW CAB SILVERADO CAB & CHASSIS 2WD.** 6.8L Gas, Auto, AC, Power Package, Parts Only Title, 24,000 Miles, Runs Nice, Will Sell Complete, Would Make Great Donor Vehicle For A Hotrod Project, \$8,500., Call With Any Questions, Westport, MA 508-434-5050



**2013 VOLVO VNM64T300-D13,** 435HP, 10 Speed, 40,000 Hours On Air-Ride, Regional Distribution Day Cab. 401-434-5100

**YELLOW STACKING CONVEYOR.** 30" X 55 Ft., 42" Wide X 24" Deep Truss, 2" X 3" X 1/4" Angle, 10 Hp., 240/480 Volt, 3 Phase Motor, Solid Conveyor, \$6,800. Gales Ferry, CT 860-460-0767



**BLUE 30" X 56 FT. RADIAL STACKING CONVEYOR.** 42" Wide X 24" Deep Truss, 2.5" X 2.5" X 1/4" Angle, 10 Hp., 240/480 Volt, 3 Phase Motor, Folding Upper Section, \$7200. Gales Ferry, CT 860-460-0767



## What's In Your Toolbox?



- BUY, SELL, TRADE - FAST
- FROM NEW TO USED, IT'S ALWAYS FRESH
- AND A HANDY RESOURCE, TOO

**1-888-887-0505**

[www.TruckAndEquipmentPost.com](http://www.TruckAndEquipmentPost.com)

## CASSIE'S CANS PORTABLE RESTROOM SERVICE

Hire the best for your construction sites.

Don't let your bathroom break make your work day even longer"

**401-932-4470**

*You Get The Most With The Post*



**NORTHEASTERN PETROLEUM SERVICE & SUPPLY****617-522-8390 Ext 103****Financing Available - After Hours Call 617-696-1979****We Are Looking For Newer Tank Trucks To List, Dual Equipped, Tandems & Auto. Trans, Can Sell From Your Location****Jerry Mello Cell: 617-799-1461. Email: jerrym@nepss.com**

**2000 PETERBILT 330 CAB & CHASSIS.** 190,902 Miles, CAT 3126-R 300+ HP, 10 Speed Auto-Shift, 54,600 GVW, 12R22.5 Tires, Deluxe Cab, Frame Corroded, Chassis Only, No Tank, \$9,000 OBO.



**2000 FREIGHTLINER FL70 ALMAC 2, 800 GAL. 2 COMPT.** 2,000 Gal. & 800 Gal, CAT 3126, 6 Speed, V-Root STD VR Ticket Printer, Suck Out Line, Nice Alum. Piping, \$18,900.



**2004 STERLING BOSTON TANK.** 2700 Gallon, 137,509 Miles, CAT 3126, 6 Speed, L/C M71 Meter, \$17,900



**1986 MACK T/A, 3, 800 GAL. 1 COMPT. BOSTON STEEL TANK.** Mack 300, 10 Speed, 11R24.5 Tires, Mid-Com M-7-1 L/C Meter, 498, 349 Miles, Reframed 5 Years Ago, Works Daily, Best Offer Over \$28,000.



**2000 FORD F750 BOSTON STEEL 2,700 GAL. 1 COMPT.** CAT 2156, 7 Speed, V-Root 2" L/C M-7 Ticket Printer, 126,742 Miles, \$21,000.



**2001 STERLING CONDOR 5,300 GAL BOSTON TANK.** 1 Compartment, L/C Meter, CAT C-12 355 Hp, Jake Brake, 155,953 Miles, Allison Automatic, \$65,000

**1996 VOLVO FE42.**  
84,043 Miles, Std Trans,  
Boston 2700 Aluminum  
1-C Tank, Std Ticket Printer,  
33,000 GVW,  
**\$12,900**



**1996 KENWORTH T300 BOSTON STEEL 2,600 GAL 2 COMPT.** 1,000 Gal & 1,600, Cummins 250 HP, 6 Speed, 11R22.5 tires, Neptune Ticket Printing Meter, Hannay Reel, Piping Has 2" Plug Valve In Rear For High Speed Pumping, Two Hose Tubes In Tank Sill, Cut Out 12V Switch On Rear Of Battery Box, 297,947 Miles, \$19,000.



**1987 FORD LN8000 TECH WELD 3,150 GAL. 1 COMPT.** 224,778 Miles, Automatic., Spring Susp, New 11R22.5 Tires, New Brakes, No Heavy Rust, Good Cond. For Age, \$13,900

**1997 VOLVO FE.** 113,162 Miles,  
Automatic Trans, Tech Weld 3400  
Aluminum 1-C Tank, Std Ticket  
Printer, 39,000 GVW, **\$12,900**

**2002 KENWORTH T300 TRANS**  
TECH ALUMINUM  
2,800 GAL 2 COMPT.  
1,800 Gal & 1,000 Gal,  
CAT 3126-246HP,  
6 Speed Road Ranger **\$19,900**

**TANKS & EQUIPMENT**

**COMMERCIAL GASBOY.**  
White/Black Suction Pumps, One  
Hose, Gallons Only, Gas Or Diesel,  
**\$3,200 EACH**

**TANK TRUCK RENTALS- CALL**

**\*\* WANTED \*\***

**FOUR -**  
10,000 Gallon Tanks,  
10 Ft In Diameter,  
S Wall, Fuel Oil Tanks  
With Stands



**STOCK NEW**  
**500 & 1000**  
Gal Dual  
Wall Skid  
Tanks. 10-GA,  
Factory Paint  
Can Be  
Custom  
Equipped Or  
As Is.

SOME TRUCKS AT CUSTOMER LOCATIONS-DEALER PLATE AVAIL TO DRIVE AWAY



Commercial  
Vehicle Center

# JACK MADDEN FORD

## 888-817-7979



### SUPER DUTY WORK TRUCKS

### SPECIAL ORDER TODAY

### SPECIAL FACTORY \$500.00 OFF ALL RETAIL SUPER DUTY ORDERS



**2022 F550 XL LANDSCAPE DUMP 4WD: DRW, 6.7L POWER STROKE DIESEL, POWER GROUP, IN STOCK NOW, [WWW.JACKMADDENFORD.COM](http://WWW.JACKMADDENFORD.COM)**



**2022 F550 XL DUMP 4WD: DRW, AUTO, 6.7L DIESEL, TOOL BOX, POWER GROUP, IN STOCK NOW, [WWW.JACKMADDENFORD.COM](http://WWW.JACKMADDENFORD.COM)**



**NEW T350 12' WORKPORT: POWER GROUP. READY TO GO!**



**NEW F550XL 4X4 SWITCH-N-GO BODY: GAS & DIESEL AVAILABLE. POWER GROUP. [WWW.JACKMADDENFORD.COM](http://WWW.JACKMADDENFORD.COM)**



**NEW F350 4X4 ALUMINUM DUMP BODY: DIESEL. [WWW.JACKMADDENFORD.COM](http://WWW.JACKMADDENFORD.COM)**



**NEW FORD T-350 CUTAWAY 15' BOX VAN W/ROLL-UP DOOR. [WWW.JACKMADDENFORD.COM](http://WWW.JACKMADDENFORD.COM)**

Commercial  
Vehicle Center

# JACK MADDEN FORD

825 Providence Hwy Rt.1 Norwood, MA

## 888-817-7979

Commercial  
Vehicle Center

\*All prices include incentives for qualified buyers. For trade assist, must have 2017 or new trade. All vehicles require dealer financing. Some prices include snowplow incentives. See dealer for complete details.





Commercial  
Vehicle Center

# JACK MADDEN FORD

## 888-817-7979



## SUPER DUTY WORK TRUCKS \$PECIAL ORDER TODAY 15 USED COMMERCIAL TRUCKS IN STOCK!

**2 AVAILABLE**



**2022 FORD MAVERICK SUPERCREW XLT FX4 4X4:**  
AUTO, BACK-UP CAM, ONE OWNER, 2,519 MILES,  
[WWW.JACKMADDENFORD.COM](http://WWW.JACKMADDENFORD.COM)

**5 AVAILABLE**



**2021 FORD BRONCO 4WD: AC, POWER GROUP,**  
NAV, BACK-UP CAM, ONE OWNER, 7K MILES, WWW.  
[JACKMADDENFORD.COM](http://JACKMADDENFORD.COM)



**2019 FORD F350 SUPER DUTY CREW CAB XL FX4**  
LONGBED 4X4.  
[WWW.JACKMADDENFORD.COM](http://WWW.JACKMADDENFORD.COM)



**2017 FORD F350 SUPER DUTY CREW CAB XLT FX4 4X4.**  
[WWW.JACKMADDENFORD.COM](http://WWW.JACKMADDENFORD.COM)



**2016 FORD F350 SUPER DUTY REG CAB XL 4X4 WITH**  
PLOW.  
[WWW.JACKMADDENFORD.COM](http://WWW.JACKMADDENFORD.COM)



**2020 FORD F350 SUPER DUTY CREW CAB LARIAT FX4**  
4X4 WITH SS PLOW. [WWW.JACKMADDENFORD.COM](http://WWW.JACKMADDENFORD.COM)



# JACK MADDEN FORD

825 Providence Hwy Rt.1 Norwood, MA  
**888-817-7979**



Commercial  
Vehicle Center



Commercial  
Vehicle Center

\*All prices include incentives for qualified buyers. For trade assist, must have 2017 or new trade. All vehicles require dealer financing.  
Some prices include snowplow incentives. See dealer for complete details.



		
<p><b>9 FT FISHER MINUTE MOUNT 2 SNOW PLOWS.</b> 3-Plow Systems, Good Condition, Tested And Work, V8 Hydraulics, \$1400 &amp; Up. Who Hovers Available Extra Cost. 401-297-6581</p>	<p><b>Rim 22.5 &amp; 24.5 - \$125</b> <b>Floats - \$150</b> *Includes Valve Stem <b>ACUSHNET WHEEL</b> <b>POLISHING</b> Used Rims Available <b>508-961-7528</b> 62 SOUTH MAIN ST., ACUSHNET, MA</p>	<p><b>Service &amp; Mechanic On Site</b></p>
	<p><b>2002 GRADALL</b> <b>XL 3100.</b> Runs Great, New Rear Tires, Just Serviced, Ready To Work, Comes With Digging, Ripping, And Grading Buckets, <b>\$25,000.</b> 508-509-3461</p>	 <p><b>25' FLATBED.</b> With Moffett Attachment, In Good Condition, <b>\$4000.</b> Fabrication And/ Or Installation Available At An Additional Cost. 413-624-5092</p>

<p><b>AUTHORIZED FISHER DEALER • AUTHORIZED FISHER DEALER • AUTHORIZED FISHER DEALER</b></p>		
<p>6 Enterprise Drive Londonderry, NH 03053 www.donovancompany.com</p>		<p><b>1-800-458-3867</b> sales@donovancompany.com parts@donovancompany.com</p>
<p><b>FISHER Largest Authorized Dealer in TAX-FREE NH FISHER</b></p>		
<p><b>IN STOCK</b></p>  <p><b>FISHER POLY-CASTERS™</b></p>	<p><b>IN STOCK</b></p>  <p><b>FISHER XV2™ BUILT TO POWER THROUGH ANY STORM!</b></p>	<p><b>IN STOCK</b></p>  <p><b>FISHER STEEL-CASTERS™</b></p>
<p><b>IN STOCK</b></p>  <p><b>PALFINGER/AMERICAN HOOKLIFTS</b></p>	<p><b>IN STOCK</b></p>  <p><b>8' - 11' GODWIN DUMPS IN STOCK</b></p>	<p><b>IN STOCK</b></p>  <p><b>SWITCH-N-GO HOIST SYSTEMS &amp; INTERCHANGEABLE BODIES</b></p>
<p><b>DONOVAN • DONOVAN • DONOVAN • DONOVAN • DONOVAN • DONOVAN • DONOVAN • DONOVAN</b></p>		



# ALLEGIANCE

## TRUCKS®



109 Lindberg Ave. | Methuen, Ma 01844  
(978) 686-1800 | (603) 560-0668  
Formerly General Truck Center



### CALL FOR OTHER NEW & USED TRUCKS FOR SALE!



**2014, 2015 & 2016 ISUZU NQR**  
Diesels Avail. 17950  
GVW, 18' FRP  
w/ Chicago Step,  
Mileages Range  
from 98K-240K,  
Many To Choose  
From,  
**Starting At  
\$29,900.**  
Call Today!



**2018 GMC SAVANA 3500 CUTAWAY.** 99K  
Miles, 6.0L V8,  
Auto, 12300 GVW.  
16'x79"Tx96"W W/  
Ramp, Wood Slats,  
Trans Roof, Spring  
Ride, AM/FM/Aux  
Radio, C/C, A/C,  
P/S, stk#268971,  
**\$36,900.**



**2015 HINO 338.** 183K, 260 HP, Allison 2500  
RDS (PTO) Auto, Air Brake/Spring Ride, 20'  
Morgan w/ Anthony Railgate, 90 Gal Fuel Tank,  
Stk#235253, **\$33,900**



**2015 ISUZU NPR-HD Diesel.** 14500 GVW,  
147k. 16' Supreme Insulated w/ step-up  
Bumper, Tri-Fold Rear Door, AM/FM/CD, P/S,  
A/C, P/W/L, stk#248410, **As Is \$19,900.**



**2017 ISUZU NPR-HD Gas.** 14500, Auto, 16' w/2500lb  
48x80 Alum Gate, 97x96, 2 Row E-Track, A/C, P/W/L,  
AM/FM/CD/Aux/BT, Cruise, Isuzu Ext Warr Avail-  
2 Yr/50K Miles, stk#251629, **\$49,900.**



**2017 PETERBILT 579.** 658k. ISX 400HP, 10 Sp EF  
Manual, Day Cab, 2.79 Rears, Rear Air, Alum Front  
Wheels, Spot Mirrors, A/C, 5th Wheel Slide, Rear Axle  
Lock, C/C, AM/FM/CD, PW/M/L, stk#253614, **\$57,950.**



**2017 FREIGHTLINER Cascadia 125 Tandem Day Cab.** 573k. DD15 455 HP, 52000 GVW, 10 Spd E.F.  
Manual Trans, 130 Gal Tank, 13,300 Lb Front Axle,  
40,000 Lb R/A, 3.42 Rears. Alum Wheel, A/C. Collision  
Mitigation, stk#254435. **\$59,950.**



**2018 INTERNATIONAL LT625 SLEEPER.** 347K Miles,  
450HP Cummins X15, 10 Sp Auto, 53250 - 80000 GVW,  
High Top, Air Brake/Air Ride, 2.79 Rears, Full Air, Inc  
Rem. of Ext Eng & A/T Warr Cov until 10/23 or 600K MI,  
stk#252642, **\$94,950.**



**2018 INTERNATIONAL 4300.** 171K Miles,  
Cummins 6.7 220HP,  
Eaton Fuller Auto  
Trans, Air Brake/Air  
Ride, 26'x97"x102"  
w/ Alum Ramp ,Tow  
Hitch, Trans Roof w/  
Wood Slats, A/C, AM/  
FM/USB/Bluetooth,  
Stk#252899, **\$79,900.**



**2017 INTERNATIONAL 4300.** 150K, 33K  
GVW, Allison 3000,  
26'x103"x102", 3500  
LB Alum Tuck, 2 Row  
E-Track, Cummins  
B6.7 260HP, AM/FM/  
Aux Radio, Air Brake/  
Air Ride, Heated Mirrors,  
C/C, P/W/L, stk#102484,  
**\$79,900.**

**Allegiance now has locations in MA, CT, NY, ME, VT, RI, NH, & NJ!**

For all locations visit our website!

[www.AllegianceTrucks.com](http://www.AllegianceTrucks.com)

\*TAXES NOT INCLUDED, 100K MILE LIMIT, .20 CENTS EVERY MILE ABOVE 100K. Dealer is not responsible for errors in price, or in description of vehicles



# CERRONE

**Chevrolet - Buick - GMC Of Attleboro**  
**A Priority Automotive Dealership**



**ROUTE 1, BETWEEN 95 + 295**  
**SOUTH ATTLEBORO, MA**

**508-761-4800**

**PLENTY OF NEW GMC TRUCKS AVAILABLE**

**2022 K1500 CREW CAB SLT**



SLT CONV. PKG., PREFERRED PKG.,  
 SUNROOF, SPRAY-IN-LINER. #22229G

**\$62,655**

**2022 K2500 UTILITY**



ALUM. BODY, SPRAY LINER, BACK-RACK,  
 CONV. PKG., TRAILER HITCH + BRAKE,  
 PLOW PREP. #22151G

**\$67,232**

**2022 K1500 CREW CAB  
 ELEVATION**



#22228G

**\$55,945**

**2022 K1500 DOUBLE CAB SLE**



DRIVER ALERT PKG. #22165G

**\$46,460**

**2022 SIERRA 4X4**



PRO. VALUE PKG., CONNECTIVITY PKG.  
 #22219G

**\$43,785**

**2022 K3500 CREW CAB  
 DUMP TRUCK**



14,000 GVW, CONV. PKG.,  
 8' DUMP, HITCH, COVER. #22211G

**\$71,290**

**2022 K1500 CREW CAB**



CONV. PKG., ALUM. WHEELS.  
 #22174G

**\$49,425**

**2022 SIERRA**



CONV. PKG., LOCKING REAR AXLE.  
 #22050G

**\$33,720**

**2022 C2500 SIERRA**



9,990 GVW, CONV. PKG.,  
 SPRAY LINER. #22124G

**\$42,940**

**\*\* PLUS OVER 50 MORE AVAILABLE \*\***



**WWW.CERRONEGM.COM**  
**WWW.CERRONETRUCKSALES.COM**





# CERRONE

**Chevrolet - Buick - GMC Of Attleboro**  
**A Priority Automotive Dealership**

**ROUTE 1, BETWEEN 95 + 295**  
**SOUTH ATTLEBORO, MA**

**508-761-4800**

**PLENTY OF NEW CHEVROLET TRUCKS AVAILABLE**



## 2022 K1500 CREW CAB LT



**Z71 OFF ROAD PKG., V-8,  
 TRAILER BRAKE. #22196H**

**\$56,760**

## 2022 K3500 RACK BODY



**14,000 GVW, CONV. PKG., PLOW PREP.,  
 TRAILER HITCH + BRAKE. #22208H**

**\$62,758**

## 2022 K3500 HIGH COUNTRY DURAMAX DIESEL



**12,250 GVW, SAFETY PKG.,  
 HIGH COUNTRY DELUXE,  
 5TH WHEEL PKG. #NF363616**

**\$83,715**

## 2022 C3500 RACK BODY



**14,000 GVW, CONV. PKG.,  
 TRAILER HITCH + BRAKE.  
 #22169H**

**\$55,737**

## 2022 K1500 CREW CAB LTZ DURAMAX DIESEL



**CONV. PKG., LTZ PLUS PKG.  
 #NG667198**

**\$63,385**

## 2022 K2500



**CONV. PKG., PLOW PREP.,  
 Z71 OFF ROAD SUSP.  
 #22197H**

**\$48,010**

## 2022 K1500 CREW CAB RST ALL-STAR PREMIUM PKG.



**BUCKET SEATS, Z71 OFF ROAD  
 PKG., 20" WHEELS, SUNROOF.  
 #22204H**

**\$65,030**

## 2022 K1500 CREW CAB LTZ



**SUN-ROOF, Z71 OFF ROAD  
 SUSP., LTZ CONV. PKG.  
 #NZ559556**

**\$64,360**



**WWW.CERRONEGM.COM**  
**WWW.CERRONETRUCKSALES.COM**



THIS AD IS COPYRIGHTED & OWNED BY TRUCK AND EQUIPMENT POST







[www.wbhill.com](http://www.wbhill.com)

**WB HILL**

Serving You With New Ideas



**TENANT RIDING FLOOR SWEEPER.**  
Call For Pricing



**Military Diesel Generators**



**GRADING BUCKET W/TILT. 6' 6" Wide, Very Good Condition, \$3000. 504-245-2381**



**Roadside Message Boards.**  
Good For Parts Only



**2001 FREIGHTLINER.** With Boston Steel Tank, CAT Motor, 181K Miles, Standard Trans, \$15,000



**2022 HITACHI 210LC.**  
240 Hours, Hydraulic Thumb  
And JRB Coupler,  
**\$225,000.** Call Adam  
At 603-765-9140

**305 Shaker Rd, East Longmeadow, MA**  
**413-525-6665 • [www.wbhill.com](http://www.wbhill.com)**

# BEAM TRUCK & BODY INC.

RI Dealer #647

**433 CUMBERLAND HILL ROAD, WOONSOCKET, RI 02895**

## 401-767-2639

**NEW - USED & RECONDITIONED DISPOSAL EQUIPMENT**



**2004 KENWORTH T300:**  
396,914 MILES, AMERICAN 75,000# ROLL-OFF,  
CAT C12 W/ FULLER 8LL, 60,000# GVW  
CALL FOR MORE DETAILS!

**IN STOCK READY TO INSTALL  
NEW EQUIPMENT**

- \* PHT22L AMERICAN PALFINGER
- \* T29ST AMERICAN PALFINGER
- \* T40S AMERICAN PALFINGER
- \* STELLAR FLEX 36
- \* STELLAR SLIDERS 20S



**2010 MACK MR 20 & 46 ALLISON W/ NEW WAYNE 40 YD. FRONT LOADER, 26,351 MILES.**  
\$164,000 W/ FET



**2014 FREIGHTLINER**  
: UNDER CDL, 18' LUMBER HAULER, STANDARD TRANS., CUMMINS ENGINE, 188K MILES. **\$45,000**



**2010 INTERNATIONAL 7400:**  
42,000 MILES W/ HEIL 22 YD. AUTOMATED PACKER. **\$60,000** WILL SPLIT.

# WWW.BEAMTRUCK.NET





**(603) 623-3669 • TQUIP.com**

**LOCATED IN LONDONDERRY, NH**

## **DAILY | WEEKLY | MONTHLY HEAVY EQUIPMENT RENTALS**

**Call Zach: (603) 854-8207**

**EXCAVATORS • DOZERS • ROCK TRUCKS • WHEEL LOADERS  
TRACKED DUMPERS • ROLLERS • SKID STEERS • BACKHOES  
CRUSHERS • SCREENERS • MOTOR GRADERS • TELEHANDLERS**

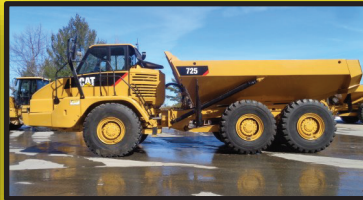
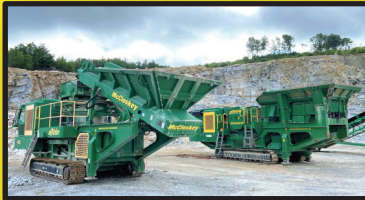

## **SPECIALTY ATTACHMENTS AVAILABLE**

**Call James: (603) 703-8529**

**BUCKETS • HAMMERS • GRAPPLES • THUMBS • BROOMS • RIPPERS  
COUPLERS • FORKS • SHEARS • PULVERIZERS • MOWERS • & MORE!**







**Custom Gates Hydraulic Hose  
Assemblies & Fittings**  
**Full Truck Service, Maintenance & Repair**

All Makes & Models

Over 20 Years Experience Specializing In Mack's

Marshall Cefole - **978-467-7993**

Randy Rameau - **978-423-2889**

10 Gardner Road, Winchendon MA 01475



**CAT 225 EXCAVATOR.** Excellent Shape, 90% U/C,  
\$29,900, 413-244-0810



**2008 DEERE 410J.** 404, Hydro Control, E-Hex, PowerShift,  
Good Rubber, 4-in-1 Front Bucket, 2784 Hrs, \$44,000.  
413-899-2000



**2019 WITZCO CHALLENGER.** 15 Ton Low Bed, Non  
Ground Bearing, Pony Motor - Add On, Awesome Condition!  
\$34,900, Call Today 781-417-3018



**2015 POWERSCREEN MAXTRAK 1150 CONE CRUSHER.** 3500 Hours, Great Machine,  
Manganese In Great Shape, Scania Engine, \$329,500. 603-508-8091, Kevin@mesand.com

**LS Tractor**

**BLUE  
RIBBON  
SAVINGS!  
UP TO  
\$1000 OFF!**



**DON'T WAIT!  
Ends Sept. 30th**

**SALES • SERVICE • PARTS • FINANCING**

**FOSKETT**

EQUIPMENT INC.  
TRACTORS & IMPLEMENTS  
*Woodstock, Ct*

Route 171  
S. Woodstock, CT

**860-928-5748**

www.foskettequipment.com



**KUBOTA L3600--34HP, \$12,500**  
860-928-5748



**2014 CHEVROLET  
SILVERADO 3500HD**  
4wd 2-3 Yd Dump Body, 13,200lb  
Gvw, 73k Miles, Duramax Turbo  
Diesel 6.6l V8, Allison Auto,  
Stock#C22093A, **\$41,554**,  
Gardner, MA, 888-605-4346





**Lorusso Heavy Equipment, LLC**  
 160 Elm St Walpole, MA 02801  
 Tel. 508-660-7600



**2018 CAT 242D Skid Steer. 1,870 Hours, \$45,000.00**



**2005 KOMATSU PC160LC-7KA Excavator.  
 6,296 Hours. \$75,000.00**



**2022 Hyundai HX85A.  
 Call for pricing.**



**BRAND NEW HYUNDAI HX145A  
 In Stock!  
 Call For Pricing.**



**2022 MECALAC AX850 Mini  
 Wheel Loader - \$74,000.00  
 Financing available**



**2004  
 JCB 190T  
 Compact  
 Track  
 Loader.  
 1270 Hours.  
 \$28,000.00**



**2000 John  
 Deere  
 200LC  
 Excavator.  
 8250  
 hours.  
 \$45,000.00**



**2013 Hyundai HL770-9. 2 Available.  
 Call for hours and pricing.**



**2016 JCB 525-60CE Telehandler. 5500lbs,  
 20 Foot Reach, \$45,000.00**

engcon



[www.lhequip.com](http://www.lhequip.com) • Call Us for All of Your Rental Needs • [www.fb.com/LHELLC](http://www.fb.com/LHELLC)





508-328-8938

**THE TRUCK STORE****Mon-Fri 8:30-5pm  
Saturday 8:30-4pm****www.TruckStoreSales.com**

1700 Broadway - Rte 138 – Raynham, MA • Take Exit 8 Off Rte 495, East Rte 138, On Your Left



2005 MACK GRANITE LUGGER TRUCK  
AUTOMATIC: Only 90K Miles.

**2005 MACK CV 713  
CAB & CHASSIS:  
AUTOMATIC,  
20F/52R,  
30K MILES!**



2017 FREIGHTLINER M-2: CUMMINS  
Diesel, Auto, PTO Accept. Will Separate.



2014 INTERNATIONAL 43 Passenger Bus  
w?wheel chair lift. Diesel, Automatic. Only 40K  
miles, Clean & runs great.



USED MONROE STAINLESS STEEL  
SANDER W/CALCIUM TANKS



2007 HINO 338: Auto, 33K GVW.  
Runs Great.



2005 MACK GRANITE SPLIT REAR  
LOAD RUBBISH BODY 35K Miles.



2015 INTERNATIONAL DURASTAR 50' Bucket  
Truck: DT 466, Allison Auto. 14F/23R, 29K miles.



2015 MACK GRANITE ROLLOFF:  
Auto., 80K miles. Call



2009 CHEVY C4500 16' THERMO KING Refer  
Body w/Stand-by: Gas, Auto. 89k miles, nice  
clean truck.



2013 PALFINGER MOFFET FORK  
LIFT: 900 HOURS.



2002 VOLVO Heave Tri Axle Dump  
Chassis: 8LL, Clean Title. Slight Damage.  
\$15,000

**USED 26' FLAT  
BED BODY CALL  
FOR DETAILS.**



2005 MACK Tractors: 460 H.P., 18 speed, air ride,  
wet system, Jake, 46k locking rears, 350 to 400k  
Miles. \$25,000



2020 HINO 258 THERMO KING REFER  
BODY: Diesel, Auto., 4K Actual Miles,  
NON CDL \$92,500



2011 ISUZU NQR: Diesel, Auto. Low miles.  
Also 2011 Available.Refer. Bodies in stock too.



USED 12' to 26' REFER & VAN BODIES  
Call with your needs.

**2005 FORD F750  
Hook Truck:  
CAT Diesel, Auto.,  
Lift Axle.  
\$35,000**



2012 INTERNATIONAL HOOK TRUCK  
W/TARP: Diesel, Automatic, 20K Miles.  
Mint Condition.



2016 F650 DUMP BODY: AUTO,  
GAS, NON CDL, LOW MILES.



2000 MACK RD 688SX 14' Dump Body.  
350 H.P., Auto., 18F/58R, LOW miles, Very clean.

**2017  
INTERNATIONAL:  
Cummins, Auto.,  
33K GVW,  
Low Miles,**

**1997 FREIGHTLINER  
35 TON WRECKER:  
Diesel 283K Miles.**



2,800 Gallon Aluminum Tank: Oil, Fuel,  
Water, Maple Syrup....Well, maybe not.  
\$6,500



2003 MACK ROLL OFF: 75,000 lb. Roll  
Off. Auto., 58R/20F, 60K miles. Call



2015 IH 26' Tandem Axle Refer: New Refer being  
installed. Auto., low hours on Refer. call



2012 UD 18 YARD RUBBISH  
TRUCK: LOW MILES. CALL.

**Late model ISUZU 4 Cylinder  
Diesel Engine & Transmission.  
Call for Details.**

**2006 USED MACK Engines!  
ALLISON Transmissions. ALSO:  
2004 MITSUBISHI  
4 & 6 Cylinder Engines.**



**7-1/2 FT FISHER  
MINUTE MOUNT  
2 SNOWPLOW'S.**  
3-Way Systems,  
Good Condition, Tested  
And Work, Will  
Demolish,  
\$1000 & Up.  
Wire Harness Available  
Extra Cost.  
401-297-6581

**2008  
KENWORTH T800.**  
Cummins 540 HP, 11L,  
Road Steel Body, all  
New Tires,  
2 New Front Tires,  
All Maintenance Done,  
3 Slings John Deere  
New Shocks, Brand New  
Rear P-Tires On Body,  
Richard's Garage, North  
Haven, Connecticut  
Only 255K  
Miles, Asking  
\$48,500.  
No trade, CT  
203-859-1516

# AREA HYDRAULICS

**810 Quaker Hwy. Uxbridge, MA**  
**508-278-6670**

**We Make Hose Assemblies  
Cylinder Resealing  
After Hours Service Available!**

**WHELEN®**

**Buyers**

**Tight Link Fence Co.**

**Residential ~ Commercial ~ Industrial**  
**Mark Dillon**  
**774-365-0222**

**1986 ROGERS  
LOWBOY TRAILER.**  
58 Tons, Tri-Axle, New  
Paint, Outer Planks &  
Work LED Highlights,  
Ready To Work. Rubber  
Good, Weight & Road  
Only Once. Includes  
All New Binders &  
Chains, Tills In Hand,  
\$26,500.  
508-212-8770

**FECON  
MOWER  
HEAD.**  
Used On A CAT  
308EC, Bearings  
Rebuilt 100 Hours  
Ago, Works Great,  
\$10,000.  
603-894-2000

**2007 GMC T7500.** 25,450 GVM, Long Wheel Base,  
HYD. Brakes, Isuzu 7.8L Engine, Allison Trans., 382K Miles.  
Call 401-434-5900

**2022 M&N GALVANIZED:** 7x14 Heavy Duty Dump  
Trailer. Ramps, 2 Way Tailgate, \$17,995,  
Bolckertown, MA 413-253-5456

# WANTED!!! MACK TRUCKS

**CAT, DEERE, BOBCAT EQUIP  
IN ANY CONDITION  
IMMEDIATE PAYMENT**

**CALL JOHNNY MACK**  
**johnnymack107@gmail.com**  
**HARTFORD, CT 860-883-1186**



**NICK SCARVALAS**  
**Commercial Sales**  
**857-247-9023 or 617-249-5603**



**COMMERCIAL  
VEHICLE CENTER**

**ALL TRUCKS ON SALE NOW**



2022 F350 CREW CAB. STX Pkg, V8, 4WD, 4.30 Locking Axle, Power Rear Slide Window, Chrome Step Bar, Pwr Equipt Pkg, (nap) F207154  
**Sale Price \$59,270**



2022 F250 4X4. V8 Gas, Power Equipt Pkg, Platform Running Boards, Spray In Bedliner. (nap) F207133  
**Sale Price \$49,670**



2022 F350 ALUMINUM LANDSCAPE SUPER CAB. Curb Side Door W/ Step Ladder, Tool Box, V8 Gas, Power Equipt, 4WD, Duel Battery, F206841  
**Sale Price \$84,999**



2022 F350 ALUMINUM LANDSCAPE SUPER CAB. Curb Side Door W/ Step Ladder, Tool Box, V8 Gas, Power Equipt, 4WD, Duel Battery, F206875  
**Sale Price \$84,999**



2022 F250 SUPER DUTY 4X4. Fisher 8 Ft HD2, V8 Gas, Skid Plates, Power Equipment, Locking Axle, Running Boards, Uppfitter Switches, F207035  
**Sale Price \$57,980**



2022 F150 SUPER CAB. 4WD, 3.3L V6, Power Equipment, Cruise, Class IV Hitch, Running Boards, Privacy Glass, Rear Defroster, F206978  
**Sale Price \$42,945**

**250 COMMERCIAL TRUCKS IN STOCK**



2022 F150 WORK TRUCK. 2WD, Power Equipment, Cruise, Class IV Hitch, Fog Lamps, Privacy Glass, Rear Defroster, F207022  
**Sale Price \$36,575**



2022 F150 SUPER CAB 4X4. V6 Gas, Running Boards, Fog Lamps, Chrome Pkg, Rear Window Defroster, F206898  
**Sale price \$39,145**



2023 E350 12' VAN BODY. V8 Gas, 11,500 GVW, Pwr Locks & Windows, Cruise, Keyless Entry, (nap) F207099  
**Sale Price \$64,940**



2022 RANGER SUPERCAB 4X4. 2.3L Engine, Auto, Pw Windows & Locks, Remote Start, Cruise Control, Six Speakers Stereo, F206961  
**Sale Price \$32,415**



2023 E350 12' SERVICE VAN. 7.3L V8, Power Windows & Locks, Pass Thru Door, Ladder Racks, 12,500 GVW, (nap) F207127  
**Sale Price \$74,235**



2022 TRANSIT 6 PASSENGER WAGON. Dual Zone Climate Control, Power Heated Mirrors, PW, PL, Luggage Area, F206918  
**Sale Price \$37,385**

**QUIRK FORD**  
**540 Southern Artery (Rt 3A) Quincy, MA**  
**www.quirkfords.com • 617-249-5660**

**Business  
Financing with  
NO Co-signer  
Required**

Prices include all available rebates. Rebates include Customer Cash, FMCC Bonus Cash, and Commercial Uplift Bonus Cash. Customer must qualify for rebates. Call for specific details. Prices are subject to change. \* In Lieu Of Rebates





Princeton, MA

978-660-3305

## CRUSH - GRIND - SHRED

- Stump Removal And Disposal • Stumps/Brush/Oversized Wood
- Gravel Concrete Asphalt • Compost
- Light Metal/Fiberglass/Tires/Plastics • 2 Product Screen And Magnet
- Municipal/Landscape/Contractor Yard Clean Out
- Compact/Easy Transport/Quiet
- Interchangeable Shafts To Match Any Material



**1987 ROGERS 35 TON GROUND BEARING TRAILER.** Excellent Condition, \$12,000, 413-246-0880



**1988 INTERNATIONAL 1954 FUEL TRUCK.** 2800-Gallon Single Compartment Tank, Hose/Pump/Meter All in Working Order, Truck Runs Great But Does Not Pass Inspection As Cab Mounts Are Rotted, Use As A Bulk Storage Tank To Fuel Our Fleet, \$7500. 508-477-0453



**2001 FREIGHTLINER FL112.** C12 CAT 450 HP, 10 Speed Eaton Fuller, 340K Miles, New Rubber, New Wires, \$50,000. Boston, MA 857-247-4140

**ROLL OFF BODY.** Low Pro Sub Frame & Mounting Height, 6" Bore x 15" Stroke Hoist, 50 Degree Dump, 6"x2" Structural Tube Frame, Auto Loading Body, WARN 15K Electric Winch, Poly Side & Rear Rollers Pressed Over DOM Steel, Nylatron WP Guide Rails, SS Bumper Cover, Plus Options, 207-729-5101



# NEED CASH NOW?

UNIVERSAL FINANCE IS HERE TO HELP



### BORROW MONEY USING YOUR EQUIPMENT'S EQUITY

Turn your assets into cash



### CASH FOR BUSINESS OPERATIONS

Working Capital Loans can be used for projects, payroll, rising fuel costs, etc.



### FAST FUNDING

A simple application form is all that's needed



**UNIVERSAL FINANCE**

*Let's get started.*

Follow this code or call us to apply.



**GET APPROVED FOR A LOAN TODAY | CALL: 781-653-7593**





**2002 CAT 315C EXCAVATOR.** 2 Bids, Wrist, Excellent Condition, \$60,000, 413-246-0880



**CEC 512 PORTABLE ROADRUNNER.** 5X12 Deck With 7980 Hours, Recent Engine Swap And Drive Motor For Feed Roll, Runs And Operates As It Should, \$46,500, 508-212-8718



**2008 FREIGHTLINER M2-106:** 2000 Gallon Progress Aluminum Water Tank: Under Cdi Cummins Power With Automatic Trans And Can Customize Tank As Needed For Any Type Of Water \*Call Or Text Ken At 617-909-9044 For Inquiries, \$38,500

**2008 GROVE RT600E.** One Owner, 50 Ton, 8099 Hrs., Cummins 6.7L Engine, 2 Winches, Jib, LMI, Very Good Cond., \$88,500, 508-245-2381



## RENTAL WITH OPERATOR

### PORTABLE JAW CRUSHER • MCCLOSKEY J40 2021



**DAY-WEEK-MONTHLY RATES  
PLUS 80' STACKER AVAILABLE**

**MA-RI-GT CALL KEN  
508-328-0028**



**RAPID PREP**

Full Service Provider of Equipment,  
Supplies and Consumables

NATIONWIDE EQUIPMENT  
RENTALS, SALES & SERVICE

North Kingstown, RI  
El Cajon, CA • Suffolk, VA  
Lakewood, WA

877.529.2124 / rapidprep.com

**RUST NEVER SLEEPS**



ENHANCED PORTABLE BLASTER PACKAGE



DUST FREE  
SLURRY BLASTING



SAFETY EQUIPMENT



# R & R INDUSTRIES

**We Buy All  
Scrap Metals**

[www.RRTrucksAndEquipment.com](http://www.RRTrucksAndEquipment.com) • [Sales@RandRind.com](mailto:Sales@RandRind.com)

**195 Rocus Street, Springfield MA 01104**

**413-733-2118**

## TOP \$ PAID FOR ALL METALS

**\* ALL FERROUS & NON FERROUS METALS\***  
**COPPER/BRASS/ALUMINUM/STAINLESS/IRON**  
**& STEEL\* MACHINERY\* HEAVY EQUIPMENT\***  
**CARS/TRUCKS\***



**TROJAN 2000 LOADER.** V8 Cummins Diesel, Super Clean, Runs Perfect, Needs 2 Boom Cylinders, Repacked **Only \$10,000**

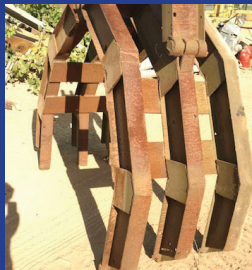

**GRAPPLE FOR 30 - 60,000 LB EXCAVATOR.** Shop Built, Good For Brush, Stumps, Light Steel etc, Can Be Modified To Fit Any Machine, A **Steal At Only \$2,500/BO**



**LINCOLN SA200 WELDER.** Runs & Works Perfectly, Cosmetically Restored, On Its Own Trailer, Can Demonstrate it Welding, No Cables. **\$3,000**



**1988 MACK 50K TRI AXLE CUT OFF.** Hendrickson Suspension, Air Lift 3rd Axle, Asking **\$3,500**, Also Available 350 Mack & 10 Speed Trans



**2) TRANE 7.5 TON ROOFTOP HEAT & AC UNITS,** 208-230V, New & Unused In Factory Crates, **\$5,000 For Both, \$3,000 Each** Call Bruce For More Info



**DETROIT DIESEL 4-53.** Runs Excellent, Came Off Michigan Loader, **\$1,850 With Guarantee**



**2010 INTERNATIONAL PROSTAR TRACTOR.** 13L Maxforce, 10 Sp, Walk In Sleeper, New Tires, Alum Rims, New Lights & Chrome, Asking **\$19,400**



**ALUMINUM HEADACHE RACK.** For A Full Size Tractor. **Only \$695**



**(4) MICHELIN XR LOADER TIRES.** 17.5 x R25, Really Good Condition On 12 Lug Rims, Fits Many, **Only \$2,000 For All 4, They Won't Last Long**



**RANSOM BOBCAT T3101 COMMERCIAL ZERO TURN MOWER.** Self Leveling Sully, 62" Deck w/ Deck Lift, **Only \$1,995/BO**



**2012 FORD E250 SUPER DUTY CARGO VAN.** Runs & Drives Well, Very Clean, CAT Was Stolen, **\$7,200**



**BARCO LOG LOADER MODEL 80BC.** Very Good Condition, Works Well, Truck Died, **Only \$4,995**

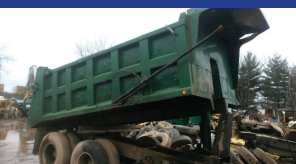

**16' STEEL DUMP BODY.** Great Condition, With Hoist, Telescopic Cylinder, Tank, ect., **Only \$4,500 Each**



**2011 CHEVY 2500 PICK UP.** Very Solid, Runs Great, 8' Bed w/ Ladder Rack, Not Pretty But Good Work Truck, **Only \$6,500/ BO**



**STORAGE UNITS 12', 14', 16', 18', 20', 24', 30', & 40' Storage Or Instant Garage \$650 & Up**



**1995 ISUZU NPR. C & C No Box, 4 Cyl Turbo Diesel,** Only 224K Original Miles, Auto, Heat & AC, **Only \$4,995**





**508-917-6178**



**2022 FORD F250 XL 4x4:**  
7.3L V8, 10 Spd, Auto, Power  
Group, AC, Stk#FM3481



**2022 FORD TRANSIT 350 C&C:**  
DRW, 3.5L V6, 10 Spd Auto w/  
OD, AC, stk#FM3486



**2022 FORD F250 XLT 4x4:** 6.2L  
V8, 6 Spd Auto, Rear Camera, AC,  
Power Group, Snow Plow Prep Pkg,  
Stk#FM3454



**2022 FORD F-650 DEJANA FLATBED RACK.**  
DRW, 7.3L, V8, 6 Spd Auto, Power Group,  
AC, Back-Up Camera, Thieman Lift Gate,  
stk#FM2784



**2022 FORD E-450 SD UTILIMASTER PANEL**  
VAN. 7.3L 8 Cyl. 6 Spd, Power Group, AC,  
Back-Up Camera, Walk-Thru, Fold-Up Alum.  
Shelving, stk#FM2834 \$82,170.



**NEW TRANSIT T350 EXT. LENGTH VAN:** Hi  
Roof, 3.5L V6, Power Group, Back Up Camera,  
A/C, Barn Doors, 22 In Stock, AWD & RWD



**2022 F650 DONOVAN 5-6 YARD DUMP**  
BODY: 1 Coal Chute



**2021 F350 SUPER DUTY XL 4x4**  
DUMP BODY: 6.2L, 14,000# GVW,  
Power Group. Stk#FM3317



**2023 FORD F650SD DUMP:** 6.7L  
V8 Power Stroke Turbo Diesel,  
Auto, Pioneer Tarp, Stk#FM3421



**2022 F350 4x4 KNAPHEIDE SERVICE BODY:**  
6.2L GAS, POWER GROUP, STK# FM3354,  
12 IN STOCK- RED, WHITE, BLUE.



**2022 E350 4x2 DURACUBE**  
10' CUTAWAY VAN: FULL POWER,  
GAS. Stk.#FM3274



**2022 FORD TRANSIT 350 CUTAWAY**  
BOX: DRW, V6, 10 Spd Auto w/OD, AC,  
11,000 LB GVW, stk#FM3435



**1200 WORCESTER ROAD  
(Rt.9 East)  
FRAMINGHAM, MA 01701**



**[www.mcgovernfordofframingham.com](http://www.mcgovernfordofframingham.com)**





**(203) 510-6626**  
**Watertown CT**



**26 Years Of  
Oversized Equipment  
Hauling**

**Big To Small We Can Haul - New England Service**  
[www.hayesheavyhauling.com](http://www.hayesheavyhauling.com)



**2000 MACK CH613.** All Good Rubber, 709K, 18 Speed, Power Trap, Air & Pumps Back to Back, Central Back Suspension, Sall Ho Road & Can Ho Road Tread, Upgrading Our Fleet, Needs Passenger Side Exhausts Exhaust, \$22,000. 508-477-0653



**2000 FREIGHTLINER FL70.** 2800 Gallon TransTech Aluminum Tank, Caterpillar Motor, Allison Automatic, 223K Miles, \$24,900 OBO. Springfield, MA Call Ted 413-714-7196



**1985 MACK RD.** 350 Mack, 11 Speed, \$15,000, 413-246-0180

**2003 MACK CV713.**  
350HP E7, Eaton 8LL, 14X8 Box, Setup For Plowing, Pintle And Air Out The Back, Tenco 10' Wing, Runs And Drives Strong, 192K Miles, \$45,500. 603-545-1637



# BIG WHEEL TRUCK SALES

## HEAVY DUTY TOWING AND RECOVERY



**2011 FREIGHTLINER M2 HEAVY LONG CAB & CHASSIS:** DETROIT DD13 12.8 410 H.P., RTO 1690 8LL MERITOR RT-46-160, 46,000 LB. FULL LOCKERS, 20KFRONT ON FLOATS. ONLY 358K MILES, 11X22.5 REARS ON BUDDS. A-1 CONDITION! \$75,000.





**2000 MACK RD 688 17.5**  
Aluminum Dump Body: 460 MACK, 8LL, 46 Rears on Air Ride, 551K Miles. Runs Excellent. Ready To Work. \$39,500.



**2006 VOLVO TWIN SCREW TRACTOR:**  
VOLVO V12, 10 SPEED TRANSMISSION. RUNS GREAT. \$15,500.

**42 Quanapoag Road, East Freetown, MA**  
**508-763-5927 • FAX 508-763-2369**  
[www.BIGWHEELTRUCKSALES.COM](http://www.BIGWHEELTRUCKSALES.COM)

WE SELL HEAVY DUTY SNOW PLOW EQUIPMENT • WE EXPORT WORLD WIDE • HEAVY DUTY TOWING SPECIALIST

**In Stock:**  
10' - 11' Highway Plows.  
Some Power Angle w/Frames.

**Highway SS Sanders:**  
Used in Great Shape.





(2) 2023 MAC DUMP TRAILERS. 35' Tri-Axle Dumpers, New With Time-Way Gears, Aluminum Frames, Main Door, Inboard 30K Air Rides, Front Lift, Polished Wheels, Wide Stance Rear Hubs, Call For Complete Specs/Pricing, 603-496-7663



1987 INTERNATIONAL 4-WHEELER. 532 Tractor, 1 1/2 Body W/ 10000 lbs. New Tires, Hydraulic Brakes, Good Rubber all Around, Pinks Inside the Door, Engineered And Can Be Test Driven, \$95000. 508-477-8653

# FOR SALE

Successful Turnkey Business

In Rural New Hampshire

*Serving The Truck Body & Equipment Industries for 45 Years*

Land, Buildings, And Inventory

**603-362-5274**

**QUIPCAL**  
The Decal Experts

Decal Sets for your Construction, Forestry, Ag, Mining & Industrial Equipment - Old and New.

Prompt • Knowledgeable • Reliable • Experienced

To Check \$ Call 215-588-5888

& Availability Email: info@CustomServicesCompany.com

Your Next Decal Set Is Here • [www.QuipCal.com](http://www.QuipCal.com)



8 FT FISHER MINUTE MOUNT  
2 SNOWPLOW.  
3-Plug Systems, Good Condition, Tested And Work, Will Demos/Info, \$1200 & Up. Wire Harness Available Extra Cost. 401-297-6581

## T & TAYLOR & LLOYD, INC. & T

SEE OUR INVENTORY: [WWW.TAYLORANDLLOYD.COM](http://WWW.TAYLORANDLLOYD.COM)



2017 IH 4300 26' BOX. Non CDL, 117K Miles, Allison Automatic, Air Ride, 97" High x 102" Wide, Maxon 3300 Lb Lift Gate.



2019 INTERNATIONAL HV ROLL-OFF. Galbreath 75000 Hoist, Allison 4500 Trans, 52K Rears, 20K Front, 130K Miles.



(2) NEW IH CV CAB & CHASSIS 4X4'S In Stock. 84" CA, Allison Duramax Diesel, 22,500 GVW, Black & Red.



**1-617-429-3370**

**Call Jack Coakley**  
8 Railroad Avenue Bedford, Ma





**2018 YAMAHA KODIAK 700**  
**4x4.** With Plow, Winch, 2nd Seat,  
 Extra Gas Tank, Service Kit, Very Low  
 Use, The Original Owner Only Used To  
 Plow Drive, Low Use Since, **\$6,500.**,  
 Westport, MA 508-636-5050



**ROBERTSON'S AUTO SALVAGE**

**508-295-9444, Ext. 160**

**VANS WE GOT 'EM! 17', 18', 19'.**



**FROM 2016 TO 2019: 1500 ½ TON to 2500 ¾ TON. SHELVING, RACKS, BINS &  
 LADDER RACKS. 40 to 80K MILES. STARTING AT JUST \$29,950.**



**1993 VOLVO WG64:** With  
 75,000 Pound American Roll  
 Off Hoist, Cummins NTC400  
 Fuller 14708II Trans, Recent  
 Refurbish Of Hendrickson  
 Suspension Plenty Of Life Still  
 Left In Her. **\$13,000.**  
 Call Ken: 617-909-9044



**FORD LN9000 PLOW TRUCK.** Wing, Good Shape, Plows  
 Available, \$8,000, 413-246-0880

## TOP RATED PRODUCTS FOR YOU

**WASHED STONE**  
**PROCESSED GRAVEL**  
**SAND**  
**TOP SOIL**  
**RIP RAP**  
**FILL**



**Please Call for pricing**  
**401-447-2777**





# TRUCK AND EQUIPMENT POST

[HOME](#) [BROWSE THE MAGAZINE](#) [LOOKING TO SELL](#) [LOOKING TO BUY](#) [EZ SEARCH](#) [CATEGORIES](#) [CONTACT US](#) [SUBSCRIPTIONS](#)



**PLACE AN AD**

**BROWSE THE  
MAGAZINE**

**SEARCH** 

**SUBSCRIPTIONS**

Truck And Equipment Post is a top choice for buying, selling, or browsing new & used trucks, heavy equipment & trailers throughout New England. Find 1000's of commercial trucks, construction equipment, trailers, truck bodies, truck parts, & other commercial vehicles including pickup trucks, vans, dump trucks, excavators, backhoes, tractors, skidsteers, dump & equipment trailers, truck bodies & more for sale by owner in CT, RI, MA, VT, NH, and Maine.

Truck And Equipment Post is More Than A Magazine. We're a great resource for the truck & equipment industry. It's What We Do!

## *Your Local Source For The Trades*



# STONEHAM



617-733-0773



**2022 F250 CREW UTILITY.** Diesel, 4X4, Reading Service Body, Power Equipment Pkg, **ON SALE**



**2022 F250 UTILITY 4X4.** V8 Gas, Power Equipment, Duel Battery, UpFitter Switches, Boss Plow, Step Boards, #22044 **\$73,900**



**2023 F650 DUMP.** 7.3l V8 Gas, Automatic, 10' Dump Body, White Or Black, **ON SALE**



**2022 F350 SUPER CAB UTILITY.** 4X4, V8 Gas, Running Boards, Power Equipt Pkg, #221847 **ON SALE**



**2022 F450 12' RACK BODY.** Diesel, 4X4, Cruise, Power Equipt Pkg, 16,000 GVW, Utility Lighting, #221895 **\$77,050.**



**2022 F550 DUMP.** I-PAC Tool Box, Diesel, 4X4, Power Equipment, High Capacity Tow, Payload Plus Pkg, #22601 **\$89,999**



**2022 CONVERSION VAN.** All Wheel Drive, #221387 **ON SALE**



**2022 F550 DUMP 4X4.** Diesel, Payload Plus, Power Equipment, #221156 **ON SALE**



**2022 F550 DUMP TRUCKS.** 4X4, Diesel, On The Ground, Red, White, Or Black #22820 **\$89,990**

## USED TRUCKS SPECIALS



**2019 F550 DUMP 4X4.** Diesel, 4.5 Yd SS Sander, Municipal 9 Ft Fisher, Strobes & Cameras, **\$84,999**



**2020 DODGE RAM HIGH ROOF.** Several In Stock, **Call For Price**



**2019 F350 XLT SUPER CAP.** V8 Gas, 4X4, 52,539 Miles, Magnum Back Rack w/ LEDs, Weather Guard Toolbox, Spray In Bed Liner, #19354P **ON SALE**



COMMERCIAL  
VEHICLE CENTER

[www.StonehamFordTrucks.com](http://www.StonehamFordTrucks.com)

211 MAIN ST. STONEHAM, MA 02180

Mon-Fri 8:30am-8pm Sat 9- 5pm Sunday 11-4

ALL PRICES NET & INCLUDE ALL AVAILABLE REBATES TO DEALER

Call Bill Pollack 1-617-733-0773 or [billpollack@stonehamford.com](mailto:billpollack@stonehamford.com)



COMMERCIAL  
VEHICLE CENTER





# HILLVIEW EQUIPMENT

SALES & RENTALS 24/7

CALL JUDE 1-508-498-0777

[www.HillviewEquipment.com](http://www.HillviewEquipment.com)

11 Commercial Way  
Milford, MA 01757

Rt. 495 to exit 19,  
Route 109W,  
Left to Birch St,  
right to Industrial Dr.  
Left to  
Commercial Way

**EXCELLENT EQUIPMENT \* OUTSTANDING PRICES!**  
**WE HAVE EQUIPMENT!**



★ **CALL!** ★

**IHI-30**  
**PERFECT NURSERY**  
**PIECE, LOW HOURS,**  
**DUMP BODY.**



★ **CALL FOR PRICING!** ★

**CAT 330DL**  
**OVER**  
**40K INVESTED!**

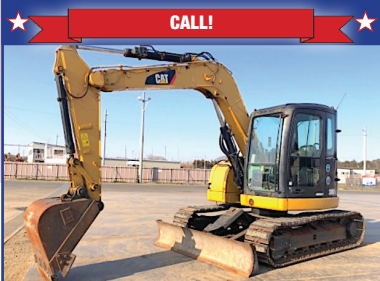

★ **CALL!** ★

**CATERPILLAR 308E2: AUX. HYD.,**  
**BLADE, STREET PADS.**



★ **6 TO CHOOSE FROM** ★

**CATERPILLAR 311 FLRR**  
**ALL LATE MODEL'S, CALL!**



★ **CALL FOR PRICING!** ★

**CAT 311DL: NO EMISSIONS.**

**NOS FINANCIAMOS PARA EMPREITEIROS BRASILEIROS!!**



★ **CALL FOR PRICING!** ★

**HITACHI ZX135: BLADE, BUCKET,**  
**LOW HOURS.**



★ **CALL!** ★

**2008 CAT 950H: LOW HOURS, (For the**  
**Year), GREAT OVERALL CONDITION.**



★ **CALL FOR PRICING!** ★

**HITACHI ZX120**  
**AUX. HYD., LOW HOURS.**



★ **8 TO CHOOSE FROM** ★

**KOMATSU PC78US**  
**CALL!**

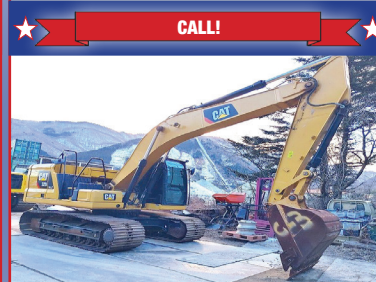

★ **CALL!** ★

**CAT 320**  
**LIKE NEW MACHINE.**



★ **CALL!** ★

**HITACHI ZAXIS-70: LIKE NEW**  
**CONDITION, BLADE, STREET PADS.**

**\*\*WE GUARANTEE TO HAVE THE BEST SELECTION OF USED EQUIPMENT AROUND\*\***



# COLONIAL WEST

## COLONIAL-WEST CHEVROLET OF FITCHBURG

### \$IZZLING \$UMMER \$PECIALS!



**GREAT SELECTION OF CHEVY EXPRESS VANS IN STOCK!**  
**Different Colors & Options To Choose From!**



**NEW 2022  
 CHEVROLET  
 2500HD DOUBLE  
 CAB SILVERADO  
 KNAPHEIDE UTILITY**  
 4WD. Magnum Headache  
 Rack, Spray Lined Body  
 & Bumper, stk#22807,  
 Buy For \$59,995



**NEW 2022  
 CHEVROLET 2500HD  
 DOUBLE CAB LONG  
 BOX SILVERADO  
 KNAPHEIDE UTILITY**  
 4WD. Magnum Headache  
 Rack, Spray Lined Body  
 & Bumper, stk#22775,  
 Buy For \$59,995



**NEW 2022  
 CHEVROLET 2500HD  
 DOUBLE CAB LONG  
 BOX SILVERADO  
 KNAPHEIDE UTILITY**  
 4WD. Magnum Headache  
 Rack, Spray Lined Body  
 & Bumper, stl#22808,  
 Buy For \$59,995



**NEW 2022  
 CHEVROLET  
 3500 HD CREW  
 CAB SILVERADO  
 STAINLESS STEEL  
 DURAMAG DUMP**  
 4WD. Stk#22793, Buy  
 For \$64,995



**NEW 2022 CHEVROLET EXPRESS 2500 CARGO WITH ADRIAN STEEL BIN  
 PACKAGE. Stk#22914, 5 To Choose From, Starting At \$45,905.**

**GREAT USED TRUCKS AVAILABLE NOW!**



**2004 SILVERADO 2500HD EXT CAB LT.** Duramax  
 LBZ Diesel, ONLY 28,000 MILES!!!! Fully loaded,  
 Out Of A Collection, Super Super Clean, SHOWROOM  
 CONDITION, stk#5046, Buy For \$45,000.



**2003 HUMMER H2 WITH ONLY 40,000  
 MILES!! NO RUST, SHOWROOM  
 CONDITION, A Must See If You Are In  
 Market For H2, stk#22602B, Buy For \$48,000**



**2014 CHEVROLET 1500 SILVERADO**  
 4WD. Auto, Power Pkg, 108K Miles, Excellent  
 Condition, stk#22737A, \$19,975.

**314 John Fitch Hwy • Fitchburg, Ma 866-263-8712 www.Colonial-West.com**

Disclosure. all prices include every applicable rebate, lease loyalty, comp lease, comp rebate, finance with dealer, tax, title, and dealer fees extra, not responsible for typographical errors, prices subject to change without notice.





**2015 DOOSAN  
DL550-5.** Great Machine,  
Works Every Day, 12,000 Hours,  
**\$72,500.** 603-508-8091,  
Kevin@nesand.com

<h1>ALL MAKES</h1> <h2>EQUIPMENT &amp; PARTS</h2> <p>CONTACT ROLAND CARTER 603-340-6776 • ANDOVER NH 03216</p>	
<p><b>EQUIPMENT SALES</b>  <b>EQUIPMENT PARTS</b>  <b>EQUIPMENT ATTACHMENTS</b>  <b>FINANCING AVAILABLE</b></p>	 <p><b>New &amp; Used Buckets &amp; Attachments.</b></p>
 <p><b>Rebuilt &amp; Good Used Engines.</b></p>	 <p><b>New Undercarriage.</b>  <b>Free Undercarriage Inspection.</b></p>
 <p><b>Equipment Hydraulic Parts.</b></p>	 <p><b>Salvage Equipment Parts.</b></p>
<p><b>info@allmakesequipmentandparts.com • www.amepinc.com</b></p>	



**2007 FORD F350. Encompass Service Body, 4x4, 9' New, Black, \$15,000, 413-246-0888**



**1997 TRAILMOBILE 48X102 DROP DECK. Air Eibs Spread, Rammer Deck Right corner, Poles, Near New Duals on All Ws, Pro Tack Alum Trailbox, Winch Truck W 4" Straps, Very Good Tires & Brakes, 45 LED Lights, Trailer Working Daily, \$15,500. 613-463-7183**



**2020 HI-WAY STAINLESS SAMPER. 12 Foot, 10 Yards, Good Bearings, Chain Has Fenders And Ties, \$7500. Loomis, MA 978-230-1504**



# CAREY AUTO

INC  
TRUCK EQUIPMENT  
SALES

37 County Road  
Route 106  
Plympton MA 02367  
PH: 781-582-1378  
FAX: 781-585-4438



**HOOK LIFTS IN STOCK NOW!**  
BIG OR SMALL WE HAVE THEM ALL. CALL US TODAY.



**2014 INTERNATIONAL 4300: MAX FORCE, AUTO TRANSMISSION, 80K MILES. NEW PALEFINGER HAD 185, ADJUSTABLE 36"/54" HOOK, PINTLE PLATE. READY TO WORK.**



**LANAU DUMP BODIES  
IN STOCK READY TO GO.  
CALL FOR APPOINTMENT.**



**12' ALUMINUM LANDSCAPER IN STOCK.  
OTHER SIZES AVAILABLE. CALLFOR DETAILS.**

**SWITCH-N-GO SYSTEMS & CONTAINERS IN STOCK.**



**DOWNEASTER DUMP BODIES IN STOCK NOW!**  
Includes Cab Shield and Hoist. Call for Pricing Today.



**READY TO GO COMPLETE TRUCK PACKAGES.  
LOTS OF OPTIONS AVAILABLE  
New & Used Trucks Ready To Go!**

**SALES,  
SERVICE,  
PARTS**

**CALL TOLL FREE: 781-582-1378  
WWW.CAREYTRUCKEQUIPMENT.COM**

**CUSTOM METAL  
FABRICATION  
AVAILABLE**





# Fowler's Auto Wrecking Inc.

## Belldtown Recycling Center



### Detroit Series 60 12.7L Engines

EGR DDEC-IV  
NON-EGR DDEC-IV  
Good Running Take Out Engines  
Recent Remanufactured Engines  
Core Engines  
Engine Accessories  
6 Month & 1 Year Warranties Available  
Call Today For Pricing



**CALL: 860-267-7140**

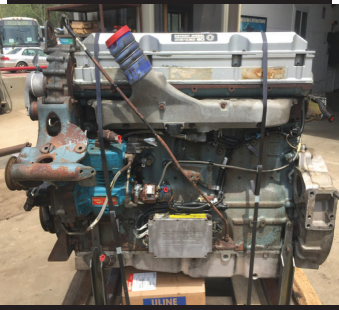
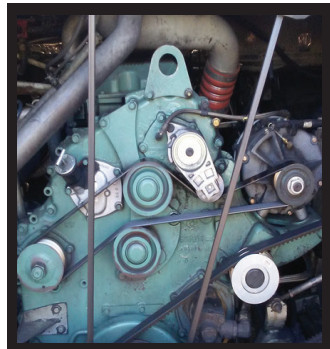

Telephone: 860-267-7140

### Complete Coaches For Parts

- MCI, Vanhool, and Prevost Buses For Parts
- Compressors, Condenser & Evaporator Motors
- Wheels, Tires, Suspension & Brake Parts
- Electrical Parts, Interior & Exterior Lighting
- Tag Axles & Drive Axles
- Compartment, Service, and Entrance Doors
- Fiberglass Body Panels & Glass
- Complete Electric Wiper Conversion Kits
- Radiators, Intercoolers, and Condensers
- Standard 6 Month Warranty On All Parts



**Buses Are Not Intended  
For Resale - Salvage Titles**



24 Old Coach Rd, East Hampton, CT 06424

### Allison B500 Transmissions

- Allison B500 With or Without Retarders
- Good Running Take Outs
- Recent Remanufactured Units
- Core Transmissions
- Allison Shift Pad Selectors
- Allison TCM (Transmission Control Modules)
- Standard 6 Month Warranty
- Call Today For Pricing



**CALL: 860-267-7140**



BelldtownRecycling@yahoo.com



**2013 UTILITY REEFER TRAILER**  
Rear Roll Up Door, TK Spectrum  
SB Reefer W/17305 Hrs  
\$45,000, CALL Belldtown Motors  
860.267.7222



**2007 PETERBILT 335. Cummins ISC**  
With New: Water Pump, Timing Cover,  
& Exhaust Manifold, Recently Rebuilt  
Eaton Trans, Recently Rebuilt Dana  
4.33 Rear, Class 7,  
\$25,000. DID Available



# JOSEPH

## EQUIPMENT COMPANY

300 GAY ST • MANCHESTER, NH 03103

**SATURDAYS • WE ARE OPEN ALL DAY**

**PHONE: 603-641-8608**

**FAX: 603-666-3716**



293 NORTH - EXIT 2 -  
LEFT ONTO BROWN AVE -  
RIGHT ONTO WINSTON ST. - LEFT ONTO GAY ST.  
300 GAY STREET ON THE RIGHT



**2012 PETERBILT 386.** 13 Speed, Cummins Power 565 HP, Dual Stacks, Dual Fuel Tanks, Sliding 5th Wheel, Two Line Wet System, Miles: 1,001,274 - Rebuilt Motor At 851,274, Headache Rack With Storage, Bunk, Aluminum Wheels, Good Rubber, One Owner, Fleet Maintained. **Call For More Information.**



**2014 KENWORTH T300** With Raytech 8 Ton Hot Box, Air Ride, Cummins Power, 100K Original Miles, New Burners, Excellent Shape. **Call For More Information.**



**2007 TALBERT.** 55 Ton, Flat Level Deck, 25' 6" Deck, Tri Axle, Air Ride, Non-Ground Bearing, Set Up For 4th, Air Lift On Third, Working Daily, One Owner. **Call For More Information.**



**FONTAINE 48' STEP DECK.** With Beaver Tail And Ramps, Spread Axle. **Call For More Information.**



**2008 RAVENS BY KRUZ ALUMINUM 26' END DUMP TRAILER.** Tandem Axle, Width: 102", Length: 26', Aluminum Tub & Frame, Aluminum 12 Panel Top Hinge Gate, Aluminum Wheels, Tub Liner, Air Ride, Canvas, Very Clean. **Call For More Information.**



**1994 TRAIL EZE SLIDING AXLE.** 35 Ton, Recent Sandblasted And Paint, New Tires, New Brakes, Steel Deck, Winch, Forklift Package, Working Daily. **Call For More Information.**



**2007 LIDDELL 50 TON BEAM TRAILER.** 4 Axle, Lift On Third, 4th Axle Flip, Detaches Both Ends, 28' Deck, NGB, Excellent Shape, One Owner. **Call For More Information.**



**2017 UTILITY PUP TRAILER.** 2 Axle, 15' 9" Deck, 96" Deck Width, 46,000 Lb GVWR, Lunette Ring Hitch, Spring Suspension, Air Brakes, Alum Wheels, 11R X 22.5 Rubber, Low Miles. **Call For More Information.**



**2014 KOMATSU PC45MR.** Rubber Track Mini Excavator, Full Cab, A/C, Heat, With Thumb And 3rd Valve, 2,143 Hours, Blade, Good Tracks, Very Good Condition. **Call For More Information.**



**CAT 3412 GENERATOR.** 600 KW, Low Hours, Complete. **Call For More Information.**



**30 AND 40 YARD ROLL OFF CONTAINERS.** Excellent Shape. **Call For More Information.**

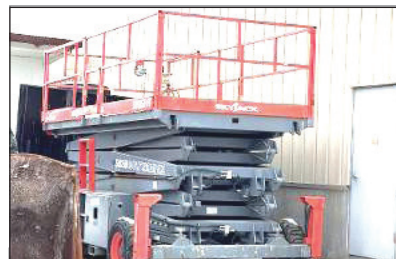

**SKYJACK 50' MANLIFT.** Diesel, Rough Terrain, Factory Certified Rebuilt, Low Hours, Excellent Shape. **Call For More Information.**

**www.josephequipment.com**

**Trades Welcome • Financing Available**

THIS AD IS COPYRIGHTED & OWNED BY TRUCK AND EQUIPMENT POST



# JOSEPH

## EQUIPMENT COMPANY

**300 GAY ST • MANCHESTER, NH 03103**

**SATURDAYS • WE ARE OPEN ALL DAY**

**PHONE: 603-641-8608**

**FAX: 603-666-3716**



293 NORTH - EXIT 2 -  
LEFT ONTO BROWN AVE -  
RIGHT ONTO WINSTON ST. - LEFT ONTO GAY ST.  
300 GAY STREET ON THE RIGHT



**2007 FONTAINE MAGNITUDE 55H DSR.**  
3+1 Capable, 26' Deck, 14.5" Loaded Deck Height, Air Ride, Tri Axle, Lift On 3rd, Set Up For 4th, 4th Axle Is Also Available. Will Sell With Or Without 4th Axle. Strobe Lights, LEDs, Alum Wheels, 275/70R X 22.5, Boom Trough, Very Good Condition.  
**Call For More Information.**



**2007 TRAIL KING, MODEL TK80HDG-492.**  
Capacity 40 Ton, 27' Beam Deck, Detachable At Both Ends, Air Ride, Non Ground Bearing, Good Rubber, Original Paint.  
**Call For More Information.**



**1997 CATERPILLAR 960F WHEEL LOADER.**  
Sandblasted And Painted, New Decals, A/C, Scale, 23.5 X 25 Rubber, Bolt On Cutting Edge, Very Good Condition. **Call For More Information.**



**2019 MANAC 48 X 102.** Tri Axle, Air Ride, Log Bunks, Alum Wheels, Tool Boxes, Excellent Condition. **Call For More Information.**



**1989 MACK SUPERLINER 713.350.** New 12 Speed, 44K Rears, Double Frame, Perfect Shape, 2 Line Wet System, Dual Stacks, Tandem Axle, Spring Ride, Has Spun Bearing In Motor.  
**Call For More Information.**



**1998 FONTAINE, MODEL. 50 Ton,** Detaches At Both Ends, 25' Flat Level Deck - 20" Loaded Deck Height, 25' Beam Deck Insert, 20" Loaded Deck Height, Non Ground Bearing, Air Ride, Boom Trough & Deck Cut Out, Lift Axle, Outriggers, Aluminum Wheels, Strobe Lights.  
**Call For More Information.**



**2005 VOLVO EW55B WHEELED EXCAVATOR**  
With 3rd Valve, Thumb, Bucket And Wrist O Twist, Excellent Shape, One Owner.  
**Call For More Information.**



**DISMANTLING CRUSHING, SCREENING PLANT.**  
80' Radial Stackers, Double Deck Screens, TelSmith Twin Screw Wash Plant, Custom Hopper And Custom Frame And Other Misc. Parts.  
**Call For More Information**



**(20) GOODYEAR E3 LOADER TIRES,**  
20.5 X 25 And 23.5 X 25 Tires.  
**Call For More Information.**

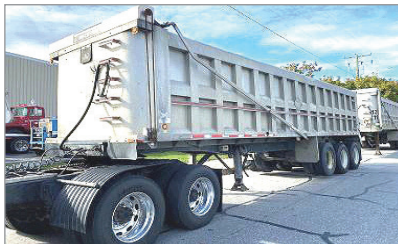

**2000 J & J ALUM DUMP TRAILER,**  
3 Axle, Lift On 3rd, Liner, Cover, Steel Frame, Excellent Shape. **Call For More Information.**



**2006 LANDOLL 660 TRAILER, 48 X 102.** Sliding Axle, Alum Wheels, Air Ride, Working Daily.  
**Call For Information.**



**KOMATSU WA500-7 OR -8 GP BUCKET,**  
Bolt-On Cutting Edge, Excellent Shape.  
**Call For More Information.**

# www.josephequipment.com

**Trades Welcome • Financing Available**

THIS AD IS COPYRIGHTED & OWNED BY TRUCK AND EQUIPMENT POST



# JOSEPH

## EQUIPMENT COMPANY

**300 GAY ST • MANCHESTER, NH 03103**

**SATURDAYS • WE ARE OPEN ALL DAY**

**PHONE: 603-641-8608**

**FAX: 603-666-3716**



293 NORTH - EXIT 2 -  
LEFT ONTO BROWN AVE -  
RIGHT ONTO WINSTON ST.- LEFT ONTO GAY ST.  
300 GAY STREET ON THE RIGHT



**ERIN 165T SCREENER ON TRACKS.**  
Makes 3 Products, CAT Power, Heavy Duty Grizzly, Remote Control, Very Good Condition,  
**Call For More Information.**



**JLG SCISSOR LIFT MODEL 3394RT.** Dual Fuel (Gas Or Propane), Hydraulic Extension, 165 Original Hours, Good Rubber, Like New Condition, Original Paint, No Rust.  
**Call For More Information.**



**1988 MACK SUPERLINER.** RW713, 500 V8, 12 Speed, New Way Air Ride, Wet System, Super Clean, New Motor, Trans, Alum Wheels, A/C, P/S., Low Miles. **Call For More Information.**



**2011 PEERLESS BOOM TRAILER.** Tri Axle, Air Ride, With National 20 Ton Boom, Outriggers, Tool Boxes, Like New Condition.  
**Call For More Information.**



**2012 ITI DDX100 70 TON 2+2+3 HYDRAULIC EXTENDABLE STEERABLE TRAILER.** Air Ride. Comes With 10' Flip Up Gooseneck Ext, Self-Contained Power Unit, 30' Deck, 8' 6" Wide, JP40 Tandem Axle Jeep, B80 Tandem Axle Stinger With Pin On 3rd Axle. Wireless Remote, Super Singles.  
**Call For More Information.**



**MACK B61SX.** 18K Front, 58K Rears, Triple Frame, Quad Box, 673 Motor, One Owner, Low Miles, Restored A Few Years Ago. Very Good Condition. **Call More Information.**



**(2) FONTAINE 48' DOUBLE DROP TRAILERS**  
Available To Choose From, Air Ride, Covered Neck And Covered Bogie, Approx 3,000 Original Miles, Ex-Navy Trailers, Excellent Shape, 100% Rust Free.  
**Call For More Information.**



**2012 KENWORTH T800.**  
435 HP, 10 Speed, Air Ride, 40K Rears, Dual Stacks, Aluminum Wheels, Super Clean.  
**Call For More Information.**



**2009 FREIGHTLINER.** Built As Glider, No Emissions, 60 Series Detroit, 18 Speed, 46K Rears, 28' Jerr Dan Lo Pro Body, Tri Axle, Super Single Tires, Very Good Condition. **Call For More Information.**

**CAT 336 AND 330 GRAPPLES, KOMATSU PC 400, PC300, PC200, PC228, PC270, PC220, PC150 GRAPPLES.**



**LABOUNTY ROTATING SHEAR.**  
Set Up For Komatsu PC228 Or Equivalent.  
**Call For More Information.**

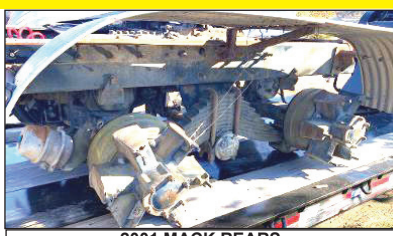

**2001 MACK REARS.**  
COMPLETE, NEW SUSPENSION, BRAKES AND DRUMS, 4.42 GEAR RATIO  
**Call For More Information**

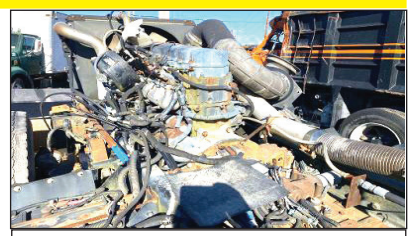

**2001 MACK 460 ENGINE.**  
COMPLETE, STILL IN CHASSIS FRAME.  
**Call For More Information**

**www.josephequipment.com**  
**Trades Welcome • Financing Available**

THIS AD IS COPYRIGHTED & OWNED BY TRUCK AND EQUIPMENT POST



# JOSEPH

## EQUIPMENT COMPANY

300 GAY ST • MANCHESTER, NH 03103

SATURDAYS • WE ARE OPEN ALL DAY

PHONE: 603-641-8608

FAX: 603-666-3716



293 NORTH - EXIT 2 -  
LEFT ONTO BROWN AVE -  
RIGHT ONTO WINSTON ST.- LEFT ONTO GAY ST.  
300 GAY STREET ON THE RIGHT

### IN STOCK



**NEW 2021 XL SPECIALIZED XL80SA.** Sliding Axle Trailer, 2 Axle, Air Ride, 40 Ton, 53' X 102', Apitong Decking, Winch, Remote Control. Call For More Information.

### NEW MODEL - IN STOCK NO WAITING



**NEW MODEL - IN STOCK NO WAITING.** Beat The Price Increase. Fontaine Magnitude 65 2+3+2 Capable, 28' Drop Side Rail Deck, 3 Axle, Set Up For 4 Axle, 14.75" Deck Height, 102" Wide, 60.5" Axle Spacing, Eq2 Spreader Bar With Intermediate Axle, Hydraulic Removable, Non Ground Bearing With 2 Pin Position At 114" And 102", Triple Cylinder, 70" Hydraulic Flip Box, Heavy Duty Snap In Outriggers, D-Rings, Alum Wheels, 275/70R X 22.5 Tires. Call For More Information.



**IN STOCK - 2023 FONTAINE LXTN40.** 40 Ton Extendable, 34' Closed - 60' Open. Also Available 29' Closed - 50' Open. Tandem Axle, Set Up For 3rd, Air Ride, Non Ground Bearing, 102" Swing Clearance, 20" Deck Height, Alum Wheels. In Stock, No Waiting. Available In Manchester NH And At The Factory In Springville AL. 3rd And 4th Axles Available. Call For More Information.



**2017 FONTAINE INFINITY COMBO STEPDECK TRAILER MODEL HCITX22RSA.** 53 X 102 With Ramp System, Like New Condition, Tandem Axle, Rear Slide, 80,000 Lb. Capacity, Air Ride, Container Locks, Chain Tie Downs, Winches, Approx 4,000 Original Miles, 22.5 Tires. Call For More Information.



**IN STOCK, NO WAITING - 2023 GALLEGOS 36' END DUMP TTRAILER.** Tri Axle, Steel Tub, Steel Frame, 89" Sides, Hendrickson Air Ride Intraxx, ABS Brakes, Holland Mark V Landing Gear, 11 X 24.5 Rubber, Lift On Front Axle, Flip N Go Electric Canvas, LED Lights, Barn Door, Currently Located In Laredo TX. Call For More Information.



**2021 GALLEGOS 40 TON JEEP DOLLY,** 2 Axle, Air Ride, 29' Long, 60" Axle Spread, 102" Wide, Approx Fifth Wheel Height 53", Compatible With 60 To 70 Ton Class Trailers, 275 Rubber, Alum Wheels, 2 Available To Choose. Call For More Information.

### COMPLETELY RECONDITIONED



**2009 TALBERT 70 TON DROP SIDE RAIL.** Severe Duty, 26" Steel Deck, 9' Wide, With 26" Beam Insert, 30,000 Lb Axles, 3 Axle, Set Up For 4th, Spring Ride, 315 Rubber, One Owner, Completely Reconditioned, Sandblasted And Painted. New Seals, Brakes, Bearings, Hubcaps And Decals. Call For More Information.



**1991 MACK SUPERLINER 713.** Miles: 242,251, 400 Mack, 13 Speed, 46K Rears, Heavy Fronts, Mack Air Ride, Dual Power Steering, Double Frame, Dual Fuel Tanks, Two Line Wet System, Sliding 5th Wheel, Storage Box, A/C, Heat, Aluminum Wheels, Good Rubber. Call For More Information.



**2023 GALLEGOS 26' STEEL FRAME.** Steel Tub, 2 Axle, Lift Axle, Air Ride, High Lift Gate, 11 X 24.5 Rubber, Alum Wheels, 2 Speed Landing Gear, Electric Canvas, 1/4 Hardox Floor And Sides, In Stock, No Waiting. Call For More Information.



**1996 TALBERT 70 TON.** Run As 4 In A Row, 60 Ton As 2+2+2, 26" Deck, Spreader Bar Included, Reconditioned, Sandblasted And Painted, New Seals, Bearings, Brakes And Hubcaps, New Flaps, Decals And ID Tag, Hub Piloted Wheels, Long Gooseneck With Gooseneck Extension, Detaches Both Ends, Air Ride, Non Ground Bearing, Working Daily, One Owner. Call For More Information.



**2018 FONTAINE 65/70 TON 28' LOWBED TRAILER.** Nitrogen Spreader & Pin On Axle 2+3+2 Capable, 70 Ton As 4 In A Row, 65 Ton As 2+3+2, 28' Well, Tri-Axle, Air Ride, Lift Axle, Aluminum Wheels, Good Original Rubber, Original Paint, One Owner, Job Completion Package, Excellent Shape, Included: 2018 Fontaine Nitrogen Eq2 Stinger, 2018 Pin On 4th Axle. Call For More Information.



**2022 GALLEGOS 40' STEEL DUMP TRAILER.** 94 Yard With Canvas, Hardox Construction, Tri Axle, Air Ride, In Stock, No Waiting. Call For More Information.

**www.josephequipment.com**

Trades Welcome • Financing Available

THIS AD IS COPYRIGHTED & OWNED BY TRUCK AND EQUIPMENT POST



# JOSEPH

## EQUIPMENT COMPANY

300 GAY ST • MANCHESTER, NH 03103

PHONE: 603-641-8608

OPEN  
ALL DAY  
SATURDAY



# FONTAINE

FAX: 603-666-3716



**NEW MODEL - 2023 FONTAINE RENEGADE LXLN12** - 12 Inch Loaded Deck Height With 4 Inch Ground Clearance When Fully Loaded, 30 Tons In 16 Feet On Tandem Bogie Or 30 Tons In 20 Feet With 3rd Axle Flip, Low Profile, 3rd Axle Capability, 32 Feet 11 Clear Deck Length. IN STOCK, NO WAITING. **Call For More Information.**



**NEW MODEL - 2023 FONTAINE MAGNITUDE 50** Tri Axle, Set Up For 4Th, 50 Ton, Air Ride, 24' Deck, 20" Loaded Deck Height, Alum Or Steel Wheels, Strobe Lights, Outriggers And D-Rings. **Call For More Information.**



**2023 KRUZ TERMINATOR**, 26' Steel Frame, Single Point Suspension, 2 Way Gate, 11 X 24.5 Tires, Alum Wheels, 2 Speed Landing Gear. **Call For More Information.**



### 27' FLAT LEVEL DECK - IN STOCK

**2023 FONTAINE 55L**, 27' Flat Level Deck, Also Available In 25' And 26' Deck Length. Tri-Axle, Air Ride, 3Rd Axle Lift, Alum Wheels, Strobe Lights, Set-Up For 4Th Axle. In Stock, No Waiting. **Call For More Information.**



**2023 KRUZ 26' STEEL TUB**, Aluminum Frame Dump Trailer, Air Ride, 2 Axle, Alum Wheels, 450 Hardox, 24.5 16 Ply Tires. **TAKING ORDERS**  
**Call For More Information.**

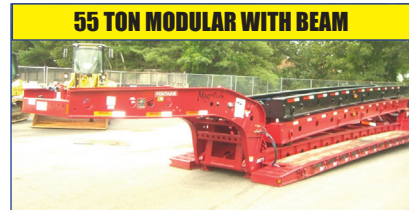

### 55 TON MODULAR WITH BEAM

**2023 FONTAINE 55H MODULAR DSR**, Beam Deck Also Available, Tri Axle, 60" Axle Spacing, Hydraulic Removable, Non Ground Bearing, Set Up For Gooseneck Ext, Spreader Bar And 4Th Axle Flip, Air Ride, Alum Wheels, 22.5 Rubber. **Call For More Information.**

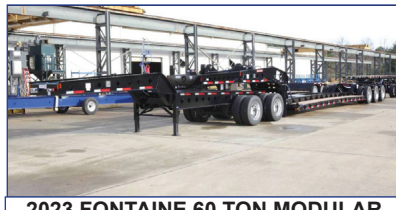

**2023 FONTAINE 60 TON MODULAR 2+3+1**, 26' Dsr, 184" Swing Clearance, Set Up For 2 Axle Jeep, 14" Deck Height, Air Ride, Alum Wheels, 275/70R X 22.5 Rubber, Non Ground Bearing. **Call For More Information.**



**2023 FONTAINE RENEGADE LXL**, 14" Deck Height, 30' Deck W/6" Ground Clearance, 2 Axle, Set Up For Third, Hydraulic Detachable, Taking Orders  
**Call For More Information.**



**2023 KRUZ, 70 Yard, Tri Axle, 70,000 Single Point, Lift On Third Axle, 1/4 Inch 450 Hardox, Floor, Sides, Nose, Gate, 12 Panel Gate, 11 X 24.5 Rubber, Alum Wheels. Taking Orders.**  
**Call For More Information.**



**2023 FONTAINE TRAVERSE HYDRAULIC TAIL**, 48' Long, 102" Wide, Air Ride, Hydraulic Upper Deck, Hydraulic Winch, Remote Control, Alum Wheels, Dual Controls. Taking Orders  
**Call For More Information.**



**2023 FONTAINE 60 TON MODULAR**, 26' Dsr, 60" Axle Spacing, 184" Swing Clearance, Set Up For 2 Axle Jeep, 14" Deck Height, Air Ride, Alum Wheels, 275/70R X 22.5 Rubber, Non Ground Bearing. In Stock.  
**Call For More Information.**



**1998 KAYLN SIEBERT**. 75Ton 3+3+3, Air Ride, West Coast Bogie, 3 Axle, Air Ride Jeep With Power Tower, 10' Wide Trailer, 60' Overall Length, 48' Of Useable Deck, 275/70 X 22.5 Rubber, Sandblasted & Painted, Excellent Shape, Alum Wheels On Jeep And Booster. **Call For More Information.**

**Trades Welcome • Financing Available • [www.josephequipment.com](http://www.josephequipment.com)**

THIS AD IS COPYRIGHTED & OWNED BY TRUCK AND EQUIPMENT POST



**TRAILER RENTALS • TRAILER RENTALS • TRAILER RENTALS •**

**WE RENT STEP DECKS • LOW BEDS • HI FLATS • DEMO/SCRAP • TRAILERS**

# JOSEPH

## EQUIPMENT COMPANY

**300 GAY ST. • Manchester, NH 03103**

**WE RENT WALKING FLOORS • DUMPS • HIGH FLAT EXTENSIBLES • JEEPS**

**WE RENT STINGERS • SPREADER BARS • DOUBLE DROP EXTENSIBLES TRAILERS**

**14" DECK HEIGHT**

**NOW TAKING ORDERS FOR DUMP TRAILERS AND LOWBEDS FOR SPRING AND SUMMER DELIVERY**

**IN STOCK, NO WAITING**

**55 TON EXTENSIBLE**

**55 TON EXTENSIBLE**

**NEW 2023 FONTAINE RENEGADE LXL, 14' Deck Height, 30" Deck W/6" Ground Clearance, 2 Axle, Set Up For 3rd Hydraulic Detachable Or Mechanical Detachable. In Stock No Waiting. Call For More Information**



**NEW 2023 FONTAINE MAGNITUDE 603T Modular Drop Side Rail With 28' Deck, Hydraulic Removable Neck, Non Ground Bearing, Air Ride, Tri Axle, Third Axle Lift, Set Up For 4Th, Alum Wheels, 275/70 X 22.5 Tires, Loaded. Call For More Information.**



**2023 FONTAINE MAGNITUDE 59MX, 55 Ton Extendable Trailer, 30 To 50', Modular, Detaches Both Ends, Hyd Removable, Non Ground Bearing, 20' Deck Height, Will Take 10' Deck Ext For A Total Of 60', 275 Rubber, Tri Axle, Air Lift On 3rd Set Up For 4Th, Set Up For Gooseneck Ext. Call For More Information**

**IN STOCK**



**NEW 2023 FONTAINE SPECIALIZED MAGNITUDE 55L, Tri Axle, Air Ride, Set Up Of 4Th Axle, Non Ground Bearing, 25' Deck, Led Lights, Aluminum Wheels, Strobe Light Package, Lift On 3rd Axle, 2 Pin Position, Loaded. In Stock No Waiting. Call For More Information**



**2023 FONTAINE 55H MODULAR DSR, Beam Deck Also Available, Tri Axle, 60' Axle Spacing, Hydraulic Removable, Non Ground Bearing, Set Up For Gooseneck Ext, Spreader Bar And 4Th Axle Flip, Air Ride, Alum Wheels, 22.5 Rubber, Call For More Information.**



**2023 FONTAINE 35 TON LOWBED, Air Ride, Tandem Axle, 29ft Flat Level Deck, Non Ground Bearing, Hyd Goose Neck, Set Up For Future 3rd Axle, In Stock. Call For More Information**



**70 TON 2+3+2**



**NEW 2023 FONTAINE 55 TON, Drop Side Rail, Tri Axle, Air Ride, Set Up For 4Th, Non Ground Bearing, Led Lights, Aluminum Wheels, Strobe Lights, Loaded. In Stock No Waiting. Call For More Information**



**NEW 2023 SPECIALIZED 55 TON BEAM TRAILER, 3+1 Modular NGB, Detach Both Ends, Tri Axle, Lift On 3rd, Set Up 4Th, Set Up For Gooseneck Extension, Call For More Information**



**2023 FONTAINE 704/2+3+2 DROP SIDE RAIL, 4 Axle, 28' Deck, Hydraulic Detachable, In Stock, No Waiting, Non Ground Bearing, 102' Wide, 65' Flip Box, Spreader Bar And 352T, Jeep, Alum Wheels, 275/70R X 22.5 Tires, 28' Beam Deck Available. Call For More Information.**



**Trades Welcome • Financing Available • [www.josephequipment.com](http://www.josephequipment.com)**

THIS AD IS COPYRIGHTED & OWNED BY TRUCK AND EQUIPMENT POST

**TRAILER RENTALS • TRAILER RENTALS • TRAILER RENTALS •**