

SERVING NEW ENGLAND

FREE

TRUCK AND EQUIPMENT POST

Buyer - Seller - Swapper



2008 PETE 389. CUMMINS 565HP W/ZERO MILES ON REBUILD, 18 SPEED, 46K FULL LOCK, 230" WB, 2 LINE WET SYSTEM, SS FULL FENDERS, 24.5 VIRGINS ON POL ALUM. GORGEOUS! \$62,500. 603-944-6466



1995 JOHN DEERE 672B. MUNICIPAL OWNED, 3787 ORIGINAL HOURS. HAVE ALL MAINTENANCE RECORDS, PARTS AND SERVICE MANUALS, ARTICULATED FRAME. MACHINE USED FOR SNOW ONLY, EXCELLENT CONDITION, \$39,995. 603-944-8202



2019 F150 HARLEY DAVIDSON 4X4 PACKAGE. OFF ROAD WITH THE SURE FOOTEDNESS OF A MOUNTAIN GOAT. CONDITIONAL \$94,933. 413-789-5400



TORO GROUNDS MASTER 4000 D BATWING MOWER. 11.5 FT. WIDE, KUBOTA 4 CYL DIESEL TURBO, 4WD, GOOD WORKING CONDITION, WORKS WEEKLY, \$15,000 OBO. 860-399-4506.



2014 TRAIL KING 35 TON. LANDALL STYLE TRAILER, REFURBISHED, SANDBLASTED & PAINTED, BRAKES, TIRES, DECK, THE WHOLE SHEBANG, CALL JOE FOR DETAILS, 603-641-8608

Optative Group



**Issue 38-39
Sep 25th, 2019**

**INTERNET & PRINT
FOR ONLY \$25.00**

www.TruckAndEquipmentPost.com

888-887-0505



800 Cheshire Rd. (Rt 8), Lanesboro MA 01237
(413) 442-0407 • (888) 474-5224
www.villagetrucksales.com

ALL UNITS ACQUIRED FROM MUNICIPAL FLEETS



2004 MACK GRANITE.
88K Miles,
Plow & Wing,
All Season
Body, Turn
Key Truck w/
New Certified
Power
Computer
In The Box,
\$64,995



2009 MACK GRANITE 10
Wheel, Mack
MP8, 8LL,
Double Wing,
Harder Slide
In Spreader,
46K Rear,
20K Front,
90K Miles,
\$72,995



1996 MACK RD 690 TRACTOR. Mack 350,
8LL, 44K Rears, 14K Front, Dual Line Wet Line,
Spring Ride, \$14,500



2000 STERLING PLOW TRUCK. Cummins
ISM, 8LL, 12 Yard Sander, One Way Plow &
Wing, \$19,995



2006 STERLING PLOW TRUCK.
Mercedes Power, Auto, Quick Change
Body Hoist, Plow & Wing, \$22,000



2004 IH 7600.
Tandem Axle Plow Truck, Cummins Power,
Allison Automatic, \$26,495



2000 IH 2574 PLOW TRUCK. AWD, Cummins
ISM, Auto, 11' Power Angle Plow, 11' Right
Hand Wing, 30K Miles, \$22,995



1994 FORD SUPER DUTY. 7.3L Diesel,
4x4, Auto, Only 18K Miles, Diesel
Generator, \$12,500



JOHN DEERE 624H HIGH LIFT LOADER.
JRB Coupler, 12K Hours, \$49,995



SAMSUNG SL120 WHEEL LOADER \$34,995



**1991 JOHN DEERE 544E 2 1/2 YARD
LOADER.** JRB Coupler, \$23,500



2002 IH 7600. CAT C12, 8 LL, Air Ride,
All Season Body, Plow & Wing, 66K GVW,
\$27,500



2000 IH 2574. ISM Cummins, Allison
Auto, Left & Right Wing, Power Angle
Plow, Plumbed For Sander, \$20,000



CASE W14 LOADER. College Campus
Machine, With Bucket & Forks, No Rust,
\$12,500



2018 PREMIER 7 TON TRAILER.
16' Deck + 5' Beavertail, \$6,600



**(10) Blank Skid Steer Attachment
Plates.**
\$125 each

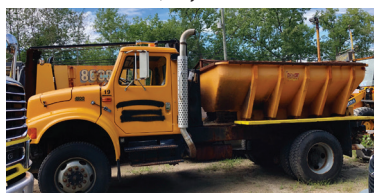

1999 IH 4800. All Wheel Drive, DT466,
Auto, Only 46K Miles, Set Up For Plow &
Wing, Transfer Case Issue, \$9,500



VERMEER TREE SPADE.
ACS Coupler, Like New, \$11,500

FALL CLEAN-UP AROUND THE CORNER, COME IN AND SEE US FOR A NEW LANDSCAPE BODY OR REPLACE THAT OLD TARP SYSTEM BEFORE YOU'RE SLAMMED.



WELL, IT'S TIME TO TAKE ADVANTAGE OF OUR "SUMMER SAVER DEALS" ON LIMITED NEW 2018 MEYER, FULL WARRANTY YARD STOCK INVENTORY. CALL PATRICK OR RON!



SAVE \$\$\$\$\$ ON OUR EARLY BIRD DISCOUNTS ON LIMITED NEW LAST SEASON MEYER SNOW PLOWS, THEY ALL STILL HAVE FULL 5YEAR OEM WARRANTY. DON'T MISS THIS OPORTUNITY. Call Ron or Patrick



ENHANCE YOUR CURRENT VEHICLE WITH PROTECTIVE SCORPION LINING, FRAME SANDBLASTING & POR15 OR ADD A LIFT GATE TO MAKE YOUR WORKLOAD EASIER.



VISIT US FOR ALL YOUR TRUCK & TRAILER REQUIREMENTS.



Toll Road Truck and Trailer Corp.
215 Bedford St. Rt. 18
Whitman, MA 02382

www.tollroad.us • Phone: 1-508-378-3931





Westbrook, ME Bangor, ME Caribou, ME Concord, NH Chelmsford, MA Warwick, RI



8810 2014 VOLVO L250H. 394HP, 3456 Hours, Craig Hyd Coupler, 8 YD GP Bucket, CDC Steering, Scales, Boom Susp, Extra Counterweight, Rear Camera, A/C/Heat/Stereo, \$291,000.



8845 2007 KOMATSU PC78US-6. 6,997 Hours, JRB Hyd Coupler, 3rd Valve, Blade, Roadliner Tracks. Bottom 60%, Pads 30%, Full Cab, A/C/Heat, \$28,500.



8824 2003 VOLVO EC290B LC. 15K Hours, Coupler, 3rd Valve, 72" Wimmer Tilt Bucket, Full Cab, AC/Heat, U/C 10%, One Owner, Well Running, \$35,500.



8832 1999 FORD 555E. 9K Hours, 4x4, Full Cab, Heat, Front GP Bucket, Rear 30" Digging Bucket, Rubber 20%, \$19,500.



8686 2014 VOLVO L90G. 6K Hours, Coupler, 3rd Valve, Boom Susp, Extra CWT, Bucket, Forks, 30% Rubber, Full Cab, A/C/Heat/Radio, \$114,900.



8872 2014 CASE CX160C. 3K Hours, Coupler, 3rd Valve, 36" Digging Bucket, 60" Hyd Tilting Bucket, Hyd Thumb, 75% Bottom, Full Cab, A/C/Heat/Stereo, Excellent Condition, \$112,500.



8870 2012 CASE TR270. 1400 Hours, Coupler, 3rd Valve, GP Bucket, Rubber Tracks @ 50% Ride Control, A/C, Heat, \$23,500.



8874 2010 KOMATSU D61EX-15E0. 8K Hours, Full Cab, A/C, Heat, Pat Blade, 24" Pads, 70% Bottom, 168 HP, Rear Aux. Hyd, One Owner, Excellent Condition, \$61,200.



9999 2007 KOBELCO SK135SR LC. 5K Hours, Coupler, Hyd Thumb 36", Digging Bucket, 60" Static Cleanup Bucket, Triple Aux. Hyd., Isuzu Diesel, Long Stick, 28" Pads, A/C/Heat/Stereo, \$58,500.



8796 2006 LINK-BELT 135 SPIN ACE. 4K Hours, Coupler, 3rd Valve, Mechanical Thumb, 36" Digging Bucket, Blade, A/C/Heat/Stereo, 50% Bottom, \$55,500.



8847 2001 DEERE 410G. 5K Hours, 1 Yd GP Bucket w/Coupler, Wain-Roy Rear Coupler w/30" Digging Bucket, Outriggers, A/C, Heat, Lever Controls, 50% Rubber, \$31,500.



8772 1994 VALMET 546H. 19K Hours, 6 Wheel, Chains, Tracks, Cab, A/C, Heat, Valmet Processing Head, \$27,000.

CALL 877-540-3823

visit www.chadwick-baross.com or www.CBused.com



625 PLEASANT STREET - WATERTOWN, MA 02472
800-240-8128



2019 F-550 4X4 Dump. Diesel, Power Package, 19,500 GVW, Stk#19472



2019 F-650 Dump. Diesel, Bluetooth, Power Group, Donovan Body, NO CDL, Stk#19318



2019 F-550 4x4 Diesel Switch-N-Go Drop Box Body. 19,500 GVW, Power Pkg, Blue Tooth, Stk#19473, Call For Details

COMMERCIAL LEASE SPECIALS (CALL FOR DETAILS)



2019 E-350 KUV. Power Group, SRW, Garage Height, Remote Locks, Stk#19509



2019 F-350 4X4 DUMP. GAS, 2/3 YARD BODY, POWER PKG., STK#19389



2019 E-350 "MAX" SERVICE VAN GAS PWR PKG. BLUETOOTH STK #19495



2019 F-350 4X4 9' Landscape Dump. Gas, Power Package, Barn Doors, Stk#19589



2018 PRE-OWNED LOW ROOF T-250 TRANSIT VANS. 10 TO CHOOSE FROM, 5K-15K, FROM \$24,943., STK#18127P



2019 F-550 4X4 12' LANDSCAPE DUMP. DIESEL, POWER GROUP, BLUETOOTH, STK#19046

*ALL PRICES NET & INCLUDE ALL REBATES TO DEALER *1ST PAYMENT, REGISTRATION, DOC FEE, DUE AT INCEPTION. TAXES NOT INCLUDED



COMMERCIAL
VEHICLE CENTER

WWW.WATERTOWNFORD.COM



COMMERCIAL
VEHICLE CENTER

EXIT 22 OFF 128 NORTH - EXIT 17 OFF THE MASS PIKE



Lunenburg MA
617-548-1330



INTERNATIONAL 10 WHEELER.
 Tarp System, Sander Body Works Awesome,
 Excellent Running Truck, Everthing
 Works, 122k Miles, Wing Also Available
\$18,000.



**CASE 1085B WHEEL
 EXCAVATOR.** Runs &
 Operates Perfect **\$7,995**



DRESSER 520B LAODER.
 Runs And Drives Great,
\$8,000

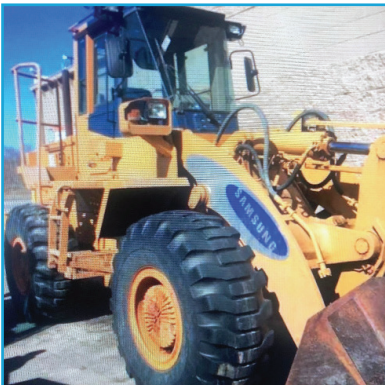

**1998 SAMSUNG SL150
 LOADER.** 5,709 Hours,
\$24,995



CASE 580 LOADER.
 Hydrostatic, **\$4,995**



2005 STERLING L8500. 8
 Yard Aluminum Dump Body,
 Automatic, CAT Power, Runs
 Awesome **\$15,995**



**2005
 FREIGHTLINER.**
 New Motor, Works
 Every Day, **\$46,000**



1979 MACK DM. New
 Cab **\$8,995**



**1994 MACK
 RD690S.** EM7 300, 8
 Speed, Runs & Drives,
\$6,995



**KENWORTH
 HOOKLIFT.**
 With Dumpster and
 Sander **\$37,995**

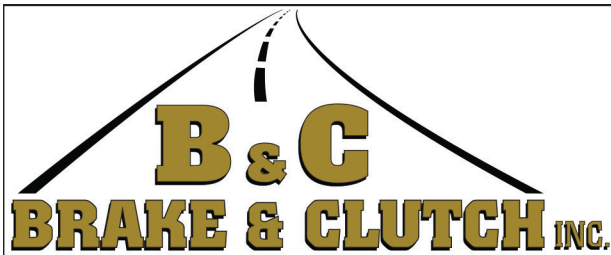

INTERCHANGEABLE WORK TRUCK BODY SYSTEM

**TAKE YOUR BUSINESS
TO THE NEXT LEVEL**

One-Of-A-Kind Tapered
Front for Space-Saving
Loading and Unloading

Powder-Coated
Switch-N-Go® Bodies
and Hoist Systems

All-American
Heavy Duty Steel
Fabricated by
Certified Welders



Electric or Hydraulic Switch-N-Go® Hoist Systems



— NO BODY BETTER —

GALVY
Rust & Corrosion Resistant



MARAUDER Dump Body

Classic II Service Body



Aluminum or Steel

1-978-745-2500

Truck Bodies & Equipment

63 Bridge St. Salem, MA

www.BrakeAndClutch.com



TRUCK AND EQUIPMENT POST

**P.O. BOX 6824
PROVIDENCE, RI 02940
TEL: 888-887-0505**

EMAIL:

**ADS@TRUCKANDEQUIPMENTPOST.COM
WWW.TRUCKANDEQUIPMENTPOST.COM**



YOUR INFORMATION



NAME : _____ **PHONE :** _____

STREET ADDRESS : _____

CITY : _____ **STATE :** _____ **ZIP :** _____

EMAIL : _____

PAYMENT : ☐  ☐  ☐ CHECK **ACCOUNT NUMBER :** _____

☐  ☐  ☐ OTHER **EXP DATE :** _____

SIGNATURE : _____

PLACE YOUR AD ONLINE AT WWW.TRUCKANDEQUIPMENTPOST.COM

STANDARD PHOTO AD # ISSUES

☐ **\$25 FOR 1 ISSUE (2 WEEKS)** ☐

☐ **\$45 FOR 2 ISSUES (4 WEEKS)** ☐

JUMBO PHOTO AD

☐ **\$50 FOR 1 ISSUE (2 WEEKS)** ☐

☐ **\$90 FOR 2 ISSUES (4 WEEKS)** ☐

PHOTO AD



Your description goes here as follows:
Year, Make, Model, Features, Price, Town
& State, Phone

PAYMENT ENCLOSED \$ _____ EACH ISSUE RUNS FOR 2 WEEKS

AD TEXT _____

*1 item per ad please. We reserve the right to edit or refuse ad content.

SUBSCRIPTION RATES INCLUDE FIRST CLASS SHIPPING.

MAILED TO YOUR HOME OR BUSINESS

☐ **\$40.00 13 ISSUES** ☐ **\$65.00 26 ISSUES**

**Just email Ads@TruckandEquipmentPost.com
and type "BAG MY MAG" in the subject line.**

NEW WE'LL EMAIL THE MAGAZINE TO YOU FOR FREE

One Item Per Ad Please. Truck And Equipment Post makes every effort to ensure ads are published accurately. Truck And Equipment Post and its staff will not be held responsible or liable for typographical errors or misprints. Truck And Equipment Post reserves the right to edit, abbreviate, remove or refuse any ads/content at its discretion. Copyright of Ads: By agreeing to place an ad with Truck And Equipment Post, you hereby grant Truck And Equipment Post the right to display and publish all or part of the advertisement under United States copyright laws.



1989 NORDBERG 1352 OMNICON PORTABLE CONE CRUSHER: S/N: 5202-577, Simplicity 6203, 6' X 20', Triple Deck Horizontal Screen, 200 HP, 480 Volt Soft Start Electric Motor, Three Axle Nordberg Carrier, **\$98,000 OBO.** Chris, 860-460-0767 Or Chm@Terrafirmas.com



Powerglide Air Test Kit



Complete Powerglide Pro Tree Transbrake \$279.95



TH400 Deep Cast Aluminum Pan



TH400 Billet Direct Drum Spring Retainer & Aluminum Modulator/Solenoid Hold Down



Powerglide Overhaul Kit



Powerglide Deep Oil Pan



Powerglide Reverse Spring Retainer Tool



Powerglide Bushing Driver Set



Do-it-yourself Powerglide Pro Tree Transbrake Kit \$164.95



1.80 Long Powerglide Gear Set



1-800-394-5889

179 Belvedere Road
Gilsum, NH 03448

WWW.TSR-RACING.COM

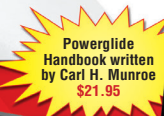

Powerglide Handbook written by Carl H. Munroe \$21.95



Powerglide Vent Tanks



2011 WESTERN STAR MODEL# 4900FA.

Ready To Work, Brand New Wet System For Live Floor Trailer. Transferable Warranty, All Around A Great Truck, Asking **\$69,900.** Call Anytime With Questions, 781-307-6586



2004 VOLVO TANDEM AXLE PLOW TRUCK, 182,555 Miles, 6Spd. Automatic Allison Trans., 20K Front/ 40K Rears, VE D12 395 Volvo Engine, Full Locking Rears, 2 Stage Jake, Plow & Sander Controls, Air & Hyd. To Rear For Pup Plow, Ready To Work! **\$37,900** Call 781-439-6000

7TH ANNUAL

YOU'RE INVITED

Jolly John's "Keep You Truckin" Fund FUNDRAISER

www.KeepYouTruckin.org

ALL PROCEEDS BENEFIT FAMILIES IN NEED WHILE COPING WITH CANCER

GREAT FOOD

Hors D'oeuvres,
Elegant Buffet,
Fry Station, Pizza,
Sushi & More
CASH BAR

ENTERTAINMENT

Music!
Dancing!
Comedy Magic By
Charlie Hayden!
AND MORE!

LIVE AUCTION

By
Sam
Petrowsky



**SILENT
AUCTION
AND
50/50
RAFFLE**

WHEN: SEPTEMBER 29, 2019

TIME: 6PM-11PM

**WHERE: JOLLY JOHNS MILL
380 N. MAIN STREET, MOOSUP, CT**



TO PURCHASE TICKETS OR
FOR MORE INFORMATION
CONTACT US AT:
KEEPYOUTRUCKIN@GMAIL.COM
FIND US ON FACEBOOK:
[FACEBOOK.COM/KEEPYOUTRUCKIN](https://www.facebook.com/keepyoutruckin)

**2015 CORVETTE 2LT: 462 H.P.,
8 SPEED AUTOMATIC, NAV,
LOADED! ONLY 4,800 MILES.
CALL BOB: EAST FREETOWN, MA**



\$49,500.

508-763-5927



2013 MACK CHU613.
MP8. 13 Speed, Air-Ride, Wet
Line, **\$34,900.,**
Lawrence, MA
603-973-0809



2008 PETERBILT 388, 300,000 Original Miles,
Cummins isx-525hp., 18spd., Full Locking Rears, 2 Line
Wet-System. **\$64,900** Call 781-439-6000

**1995 JOHN DEERE
672B.** Municipal Owned,
3787 Original Hours. Have
All Maintenance Records,
Parts And Service Manuals,
Articulated Frame. Machine
Used For Snow Only,
Excellent Condition,
\$39,995.
603-944-8202

[illegible]

202

**TRUCK
&
EQUIPMENT**
603-899-2000

www.202truck.com
RT 202 Rindge NH
SALES & RENTALS - NO SALES TAX



2000 DRESSER TD25G.
N-14 Cummins, 4 Barrel 2 Shank Ripper,
Very Nice Original Tractor, **\$41,000.**



**2006 CAT D5G XL. AC, New Cutting Edge
& Sprockets, 8090 Hours, 50% U.C.,
100% Work Ready, \$39,000.**



**2007 TEREX TA27 GEN 7. 9900 Hours,
Tailgate, Hard Ox Lined Body, Cold AC,
Very Good Truck For \$37,000.**



**2003 VOLVO L70E. 3 Yd., Coupler,
A.C., 50% 20.5 Radials, New
Paint & Serviced, \$45,000.**



**2015 CAT 313 FLGC. 4500 Hours, Q/C,
Aux. Hyd., Backup Camera, \$79,000.**



**2011 CAT 938H. 11,080 Hours, A/C, Ride
Control, Fusion Coupler, 20.5 Bias Tires,
\$56,000.**



**2012 CAT 308E CR. 2588 Hours, A/C,
2 Aux. Hyd. Circuits, Manual Cpl.,
24" Bucket, \$55,000.**



**2006 CAT 315CL. 5100 Hrs, Aux. Hyd., 38"
Bucket, A/C, 8' 10" Wide, Perfect Low Hour 1
Owner Machine, \$65,000.**



**2016 Link-Belt 210 X3. 1400 Hours, Geith
Hyd. Thumb, 48" Geith Bucket, Clean,
Ready To Work, \$120,000.**



**2006 IH 5900I EAGLE. Cummins ISX 475 H.P.,
13 Spd., 16F W/Dual Steering & 46R On
Hendrickson Air Ride, 4:30 Ratio, Wetline,
Tall Single Frame, 451K Miles, \$32,000.**



2000? POWER SCREEN POWER GRID.
1500 Hours, New Discharge Belt, Exhaust,
Battery, 385 Tires, 3 Sets Screens,
Available Sept. 1st, **\$42,000.**



**2005 KENWORTH C-500. 14L Detroit @ 435 H.P.,
0 Miles On Rebuilt Allison Auto W/Warranty,
20F + 46R On Nuway Air, 160" C/A Will Take
18' Body, Rust Free From CA, \$48,000.**



**1986 MACK RD686. 300 Motor W/Brake, 2
Stick 6 Spd, 18R+44R Camelback, New Dble
Frame & Frog Leg, 14' Body, Pintle & Air,
\$17,000.**



**2000 MACK RD686. Reman in 2010 Mack
350, Fuller 9 Spd., Jake, 14F + 40R On Air,
256" W.B., 24' Box, 11R24.5 Tires, Good
Brakes & Tires, 456K Miles, \$14,000.**



**1972 MACK DM. 237, 6 Speed, Rebuilt Cab, 2
Year Old 15' Body, 58 Rears, Perfect Frame,
\$19,000.**



37 County Road
Route 106
Plympton MA 02367
PH: 781-582-1378
FAX: 781-585-4438

SUMMER'S HERE!!! ARE YOU READY?



**TAFCO ALUMINUM
LANDSCAPER IN
STOCK READY FOR
INSTALLATION.**



**LANAU DUMP BODIES, HARDOX
HIGH LIFT AND BARN DOOR
GATES AVAILABLE.
CALL TODAY.**



**CAM 20 TON TRAILER:
Double Break Beaver Tail
W/40" x 80" Air Powered
Ramps. Please Give
Chris
a call for more details.**



**DOWNEASTER DUMP
BODIES STEEL AND
STAINLESS STEEL.
PLEASE CALL
FOR PRICING.**

**SALES,
SERVICE,
PARTS**

**CALL TOLL FREE: 781-582-1378
WWW.CAREYTRUCKEQUIPMENT.COM**

**CUSTOM METAL
FABRICATION
AVAILABLE**



37 County Road
Route 106
Plympton MA 02367
PH: 781-582-1378
FAX: 781-585-4438

WE HAVE LOTS OF REALLY GOOD STUFF! \$AVE \$AVE \$AVE



**2010 FREIGHTLINER NEW
PALFINGER HOOKLIFT:** Cummins
Diesel, Automatic. 33K GVWR.
Only 134K Miles.
ALSO available: 2007 CAT: W/
AMPLIROL HOOK. Automatic.



**HOOK LIFTS IN STOCK NOW!!!
BIG OR SMALL WE HAVE THEM ALL.
CALL US TODAY**



2007 GMC 7500's w/ SWITCH-N-GO SYSTEMS.
Please call us with your needs.



**CM UTILITY BODIES
IN STOCK.
BOTH ALUMINUM AND
STEEL.
PLEASE CALL US WITH
YOUR NEEDS.**



**TALBERT 35 TON LOW BED
NON GROUND BEARING
TRAILER. 27' DECK.
\$39,000.
CALL FOR COMPLETE
DETAILS.
Call us for complete details.**

**SALES,
SERVICE,
PARTS**

**CALL TOLL FREE: 781-582-1378
WWW.CAREYTRUCKEQUIPMENT.COM**

**CUSTOM METAL
FABRICATION
AVAILABLE**



CALL DOMENIC AT 339-933-9142 • domenic@buycolonialford.com
FALL \$ALES EVENT GOING ON NOW!



DIESEL

2019 F750 CRYSTEEL Dump Body: 330 H.P., Aluminum Wheels, 25,999 GVW, Auto Tarp. Stk.# N8045



DIESEL

2017 F550 4x2 14' RACK BODY: Power Lift Gate, Power Group, Blue Tooth, 19,500 GVW, ONLY 5,600 miles. Stk.#R6218 \$59,985*



DIESEL

2017 F450XL 4x4 84" C-A: Aluminum I Pack Tool Box, Aluminum Wheels, Navigation. ONLY 15K Miles. Gray in color. Stk.# N8308A



DIESEL

2019 F550 Crew Cab 4x4 9' 4-5 Yard Dump Body: Power Group, Blue Tooth, Rear Camera. Available in Red, White & Black. Stk.#N8327



Green

2019 F550 4x4 9' IROQUOIS 4-5 Yard Dump Body: 6.8L V-10, Power Group. In Stock NOW. Also available in Green w/Diesel. Stk.# N7851



DIESEL

2019 F450 XLT 4x4 CREW CAB 9' READING ALUMINUM Service Body: Remote Locks & Lights, Aluminum Wheels, NAV, Rear Camera, White, Black & Red in stock NOW. Stk.# N7799



DIESEL

2019 F550 4X4 12' Dura Cube Max Body: Remote Locks, Power Group, Blue Tooth.



20 CHASSIS'S IN STOCK

2019 F550 4x4 Chassis: V10 Gas, 84 C.A, Power Group, Blue Tooth, We have Regular Cab, Super Cab, & Crew Cabs available to Up Fit or Build your Own. Available in Gas & Diesel Stk.#N8418



DIESEL

2019 F550XL 11' READING Aluminum Body Service Truck: Rear Camera, Navigation, Aluminum Wheels, Available in white, Red & Black. Stk.# N8187



DIESEL

NEW 2018 F350 XLT 4x4 11' READING Drop Side Dump Body: Tool Boxes, Navigation, Aluminum Wheels. Stk.# N7414
List Price: \$71,989 Sale Price: \$61,489*



2019 F350 8' READING Service Body 4x4: 6.2L Gas, Power Group, Rear Camera. 20 Single Rear Wheel Service Bodies IN STOCK. Available in Red, Black, White & Blue. Stk.# N8470



SWITCH -N- GO SYSTEM

2019 F5504x4: V10, Power Group, Remote Start, 19,500 GVW. Gas & Diesel IN STOCK NOW! Stk.#N7793

NOW OPEN



11 PILGRIM ROAD
Plymouth, MA 02360
www.BuyColonialFord.com
America's Hometown Dealership
 *all rebates to dealer. must finance with Ford Motor Credit. Must Install Snow Plow to qualify for all rebates. Good Till 1/2/19

A Good Tool For Your Trade



BRAKE & CLUTCH INC.



**2004 CAT CB534D
VERSA VIBE 10 TON
ROLLER.** 7600 Hours,
\$17,500., Lawrence, MA
603-973-0809

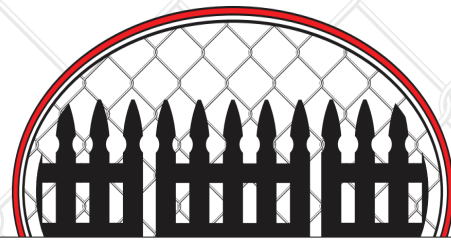

Tight Link Fence Co.

Residential ~ Commercial ~ Industrial

**Mark Dillon
774-365-0222**



ALUMINUM TILT SNOWMOBILE OR MOTORCYCLE TRAILER.
\$550. Gorham, ME. 207-289-7828



2019 ISUZU FTR. Under CDL, Mounting New
18,500 / 20,000 lb. Hook-Lift. 401-767-2639

**WE TAKE
ANYTHING IN
TRADE**

Jolly John's
Truck & Equipment



**FINANCING
AVAILABLE**

We Pay CASH For Your Trucks & Equipment



2011 John Deere 310J
Backhoe, Extendahoe, A/C,
Heat, Enclosed EROPS, GP
bucket, Rear Digging Bucket,
No Leaks, Runs Strong.
Priced To Move And
Ready To Work. Glass Perfect
\$36,900



2018 CASE SV280 SKID
STEER. EROPS, AC, 2
Speed, 74 HP, Ride Control,
Aux Hyd, Hyd Quick Coupler,
72" HD Bucket, Balance Of
Warranty Expires 10/30/20 &
Emissions Warranty Expires
10/30/22, **\$34,900**



2001 CASE 752. Smooth
Drum, 4 Cyl Cummins 4B,
66" Vibratory Drums,
Water System,
Meter Reads 7534
Hours, **\$6,000**

Call Nick 860-861-1326 or Mike 860-861-4199
www.jollyjohnstruckandequipment.com

508-328-8938**THE TRUCK STORE****Mon-Fri 8:30-5pm
Saturday 8:30-4pm****www.TruckStoreSales.com**

1700 Broadway - Rte 138 – Raynham, MA • Take Exit 8 Off Rte 495, East Rte 138, On Your Left



2006 HEIL REAR LOAD RUBBISH BODY: Southern Body Very Good Condition. Please call for details.



2015 INTRNATIONAL 26' Refer. Body: Tandem Axle, Automatic, Only 75K miles. Will Separate.

2005 MACK CV 713
CAB & CHASSIS:
AUTOMATIC, 20F/52R,
30K MILES!

2014 INTERNATIONAL 43 Passenger Bus w/wheel chair lift. Diesel, Automatic. Only 40K miles, Clean & runs great.



2007 Kenworth T300 Thermo King TS200 Refer body 330 CAT, Allison automatic, 12F/40R.



2003 FREIGHTLINER M2: 25 Yard Rear Load Rubbish Packer. \$20,000



2006 F650 XLT 26' Moving Van. Diesel, Auto., 139k miles. More moving Trucks coming in daily.



2015 INTERNATIONAL DURASTAR 50' Bucket Truck: DT 466, Allison Auto. 14F/23R. 29K miles.



2004 GMC C4500 Cab & Chassis: DuraMax Diesel, Allison Automatic, 100K Miles. Very Nice.



2009 CHEVY C4500 16' THERMO KING Refer Body w/ Stand-by: Gas, Auto. nice clean truck.



2003-2004 & 2007 MOFFET FORK LIFTS. Nice condition. Low hours.



2007 MACK MR Front Load Rubbish Truck: Diesel, Automatic.



2004 MACK Tri Axel32 Yard Rear Load Rubbish Truck. 350 HP MACK, Allison Automatic.



2005 MACK Tractors: 460 H.P., 18 speed, air ride, wet system, Jake. 46k locking rears, 350 to 400k Miles. \$25,000



2005 GMC C 6500 WAYNE SUPER 6 yard Body. Big DURAMAX Diesel, Allison Auto. Under CDL. Only 90K miles. Very nice. Runs like new.



2016 ISUZU NRR: Diesel, Auto. Low miles. Also 2011 Available. Refer. Bodies in stock too.

USED 12' to 26' REFER & VAN BODIES
Call with your needs.'16 ISUZU NPR 16' Box: Diesel.
Auto., 80K miles.2007 INTERNATIONAL
26' Moving Truck. Clean.
Call for more info.

1999 MACK HD: 17.5 yard dump, 12 yard SS Sander. room for lift axle. 400HP. Hurry! Snow is on the way. Will sell Sander separately ALSO 12' plow and wing plow.

USED 2013 ISUZU
4 CYLINDER
DIESEL ENGINE &
TRANSMISSION.
CALL FOR DETAILS.1998 MACK RD 688SX 14' Dump Body,
350 H.P., Auto., 58R/20F, LOW miles.
Very clean.2012 HINO Refer Body: Diesel, Auto.,
3 Available. Many other HINOS available!
Excellent Condition.2007 FREIGHTLINER Dump Truck: Cummins
diesel, Allison Automatic, 18F/46R. Very nice
southern truck. ONLY 77K miles.2006 PETERBILT 25 Yard Rear
Load Rubbish Truck: Auto.,
Cummins, 86K miles. Call2003 MACK ROLL OFF: 75,000
lb. Roll Off. Auto., 58R/20F, 60K
miles. Call2000 Western Star: Heavy Chassis. 425
HP CAT, 18 speed, double frame. Lots of
chrome. Very sexy. 125 k miles'05 GMC HEIL Dump Body:
Diesel, 60K miles. 35K GVW.'03 KW T800: 10 Wheel
60,000lb. Hook Lift. Call

COMPLETE RETIREMENT LIQUIDATION

~ John Blewett Collection ~

One of The Finest Collections of Cars and Small Trucks In America.

Plus Over 1,000 Lots of Collectible Signs, Real Toys and

Special Items to Include Gas Pumps and Much More

SUNDAY, SEPTEMBER 29TH @ 9:00AM

HOWELL TOWNSHIP, NEW JERSEY



ADDRESS

246 Herbertsville Road, Howell Township, New Jersey 07731



HIGHLIGHTS INCLUDE: 13 CLASSIC VEHICLES: 1935 Packard Limo, 1941 Packard, 1936 Plymouth, 1924 Buick 633, 1924 Star Durant, 1915 Ford Model T Speedster, 1922 Ford Model T Depot Hack, 1923 Model T, 1927 Ford Model T, 1928 Ford Model A Pickup, 1929 Ford Model T Woodie, 1929 Model A, & 1931 Ford Model A., **9 CLASSIC ANTIQUE/ COLLECTIBLE TRUCKS:** 1994 White/ Autocar Dump Truck (One Of A Kind, 122,503 Mi., t/a), Mack AB, Mack B80, 1935 Federal 15D, (2) GMC, (2) Chevy, International, **2 SNOW PLOW TRUCKS:** (2) 1980 Oshkosh w/ Gledhill 11ft. Snow Plow's, **TRUCK TRACTOR:** Heavy Spec AM General (Triaxle), **12 ANTIQUE AGRICULTURAL TRACTORS:** (3) McCormick Deering Farmall's, Oliver Row Crop 77, (3) Ford's, Shaw Du-All, Cub Lo Boy, Long, Co-Op, Cock Shutt, **6 ANTIQUE CRAWLER TRACTORS:** John Deere 420, (3) Cletrac's, Oliver OC3, International, **OVER 60 PEDDLE CARS:** Samples include: Fire Trucks, Race Cars, Sport Cars, Antique Cars, Sedan Cars, Boats, Airplanes, **OVER 1500 COLLECTIBLE & ANTIQUE TOYS:** Samples include: Brands Such As: Buddy L, Smith Miller, Structo, Keystone, Toyville, Wyandotte, NY Lint, Williamson, Ross Moyne, Husky, Diesel, Tuner, and more! Style of Toys Such As: Fire Trucks, Crane Trucks, Fuel Trucks, Tow Trucks, Mixer Trucks, Moving Trucks, Plow Trucks, Log Trucks, Digger Derrick Trucks, Truck Tractors, Military Trucks, Hess Trucks, Race Cars, Limos, Police Cars, Stage Coaches, Jeeps, Cattle Haulers, Boats, Trains, Air Planes, Excavators, Crawler Tractors, Motor Graders, Motor Scrapers, Wheel Loaders, Front Shovels, Haul Trucks, Rollers, Tractors, **OVER 500 COLLECTIBLE & ANTIQUE SIGNS:** Samples include: Mobil, Valvoline, Chrysler, Ford, Pontiac, Packard, Indian, Harley Davidson, Kendall Motor Oil, Quaker State, Texaco, Gulf, McCormick Deering, Radio Flyer, Esso, Shell, Sunoco, Sinclair Motor Oil, Pepsi, Coca Cola, Havoline, Butternut Bread, Wonder Bread, Breyers Ice Cream, Krueger Root Beer, Hires Soda, Goodyear, Standard Oil, Conoco Gas, United Service Motors, Lionel Trains, John Deere, Champion Spark Plugs, Rolling Rock, Lincoln, Marlboro, Flying A Gasoline, Skyway Oil, Remington Tires, Mack Trucks, Noxon Polish, **OVER 50 COLLECTIBLE OIL CANS:** Samples include: Tidend, Wolf's Head, Traffic, Mercury, Gulf, Fox Head, Sunoco, Saphire, Esso, Booster, Valvoline, Artex, Texaco, Maytag, Pep-Pep, Safety Lube, Richfield, Booster, Polarine, Blue Club, Saphire, Treat, Artex, Penn City, Red Bell, Black Bear, Quaker State, Sears, Armco, Capital, Veedol, Acmelube, Penn Rad, and many more! **OTHER MENTIONABLE ITEMS:** Honda Aero Scooter, Kiekhaefer Corp 2-man Chainsaw w/box, (2) Collectible Gas Pumps, (10) Red Wagons, (5) Push Scooters, (2) Bicycles, (3) Tricycles, Juke Box, Pinball Machine.



For BID ONLINE
technical assistance call
Proxibid: (855) 636-6461
Nextlot: (919) 361-1111

ALEX LYON & SON

SALES MANAGERS & AUCTIONEERS, INC.,
BRIDGEPORT, NY 13030

Phone: (315) 633-2944 • Fax: (315) 633-5635



SALE SITE PHONE: (315) 633-2944
Go to **WWW.LYONAUCTION.COM** for a Complete
List, Descriptions, and Pictures

America's Auction Company. Big enough for the industry leaders, yet personal enough for America's farmer.



HILLVIEW EQUIPMENT

SALES & RENTALS 24/7

CALL JUDE 1-508-498-0777

www.HillviewEquipment.com

11 Commercial Way
Milford, MA 01757

Rt. 495 to exit 19,
Route 109W,
Left to Birch St,
right to Industrial Dr.
Left to
Commercial Way



(2) 2011
CAT 930H:
QUICK CONNECT,
3RD VALVE,
BUCKET, GREAT
RUNNING
CONDITION.
STARTING AT
\$69,000



2013 CAT
908H2:
JUST IN TIME
FOR
LANDSCAPE
SEASON.
BUCKET, FORKS.
\$69,000



NEW & USED ROCK BLASTER
HAMMERS



2004 CAT
330CL:
GREAT SHAPE
INSIDE AND OUT!
HIGH HOUR
MACHINE,
FULLY SERVICED.
\$79,000!



2011 IT38H:
LOW HOURS,
3RD VALVE,
HYDRAULIC
ADJUST FORKS,
5YD. BUCKET.
\$139,000
BRO



2010 CAT
329DL:
LOW HOURS,
GREAT BOTTOM,
THIS MACHINE IS
THE SAME AS A
330 ON WEIGHT
WATCHERS !!
\$139,000



2005 LULL
1044C-54:
MANY TO
CHOOSE FROM,
OPEN AND
CLOSED
ROPS.
FROM
\$59,000



2002 CAT
315CL: LOW
HOUR
NON EMISSION
MACHINE,
READY TO WORK
! \$69,000
BRO



EIK LONG
REACH-
PACKAGES
FROM
20 TO 160
METRIC TONS.
READY FOR
YOUR
JOB SITE.

TIME TO UPDATE YOUR IRON !! CALL NOW.



2009 CAT
336DL:
NEW BOTTOM,
RESEALED
PUMP READY
TO ROCK!
\$159,000



2007 CAT
330DL: YES
WE HAVE MANY
MACHINES !!!
\$129,000



2006 LULL
644E-42:
THIS MACHINE
IS READY TO
TAKE YOUR
COMPANY TO
HEIGHTS NEVER
IMAGINED !
CALL!



2002 CAT
311CU: HARD
TO FIND, LOW
HRS., QUICK
CONNECT, AUX
HYD., RUNS &
LOOKS GREAT!
\$59,000
BRO



2015 CAT
908M: VERY
LOW HOUR
MACHINE,
COMES W/
BUCKET, FORKS,
3RD VALVE.
\$72,999
BRO



2000 CAT
320C:
HYDRAULIC THUMB,
GREAT RUNNING
MACHINE THAT
LOOKS AS GOOD
AS IT RUNS!
\$89,000 BRO

★ **THIS MONTH'S SPECIALS!** ★



CAT
311CU: VERY
NICE MACHINE,
COMPLETE,
WORK READY !
\$159,000



1999 CAT
345BL W/
CAT SHEAR:
VERY NICE
MACHINE THAT
RAN OUT OF
WORK, RUNS AND
LOOKS GREAT !
COUNTERWEIGHT
REMOVAL.
\$110,000
BRO

R&R INDUSTRIES

We Buy All Scrap Metals

www.RRTrucksAndEquipment.com • Sales@RandRind.com

195 Rocus Street, Springfield MA 01104

413-733-2118





Truck Tires
Many Matched Sets
Of 4 And 8
& Rims Too
295/75/225
10:00 x 22.5
11:00 x 22.5
12:00 x 22.5
9:00 x 20
10:00 x 20
8:25 x 20
11x20

Hundreds Of Tires Call With Your Size!

Guaranteed Used Tires

Virgin Steer, Drive & Trailer Tires

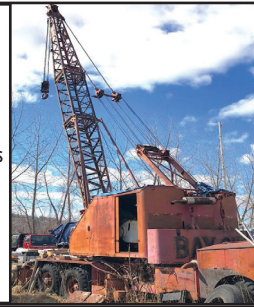
BAY CITY CRANE.
W/ Big Waukesha Gas Engine ! **\$2,500**
401-258-7526

1988 AUTOCAR, Single Axle Dump Truck, Knuckle Boom Crane, Auto Trans., Brakes & Tires Good. **\$9,900**
Call 781-439-6000

2012 FREIGHTLINER CASCADE.
700K, New Motor, Clutch, DEF Filter, Paperwork Included, 10-Spd., Detroit DD15, Super Single Rear Tires, Clean Inside & Out, Ready For Work, Over \$40K Invested, Asking **\$22,500.**
Call Tim, 603-557-0292



2008 CAT 420E 4x4 LOADER BACKHOE. 5400 Hours, Extend-A-Hoe, **\$39,000.,** Lawrence, MA 603-973-0809



HOLLISTON TRUCK

1569 WASHINGTON ST. HOLLISTON, MASS 01746
WWW.HOLLISTONTRUCK.COM • CALL 508-429-7678

WANTED : GOOD USED DUMP BODIES

LARGE SELECTION OF UNDER CDL TRUCKS !

<p>AUTOMATIC</p>  <p>2009 FREIGHTLINER M2: CUMMINS ISC-300HP., 306K MILES, JAKE BRAKE, ALLISON 3500 RDS AUTO, 61K GVW, 15K FRONT/46K REAR, PW DIVIDER, TUFF TRAC SUSP., DBL FRAME, AIR-BRAKES/AIR-SEAT, A/C, PTO, 14" STEEL DUMP, 3 CHUTES, AIR-GATE, AUTO-TARP, PINTLE. \$65,000</p>	<p>UNDER CDL</p>  <p>2003 INTERNATIONAL 4300: DT466-260HP., PRE-EMISS., EXHAUST BRAKE, 176K MILES, ALLISON 3500 RDS AUTO, 26K GVW, SPRING SUSP., 5.86 GEARED RATIO, LOCK DIFF., SINGLE FRAME, AIR-BRAKES, AIR-SEAT, A/C, PTO, 10" STEEL DUMP, TARP, PINTLE, AIR-TO-REAR. \$30,000</p>	<p>UNDER CDL</p>  <p>2009 FREIGHTLINER M2: CUMMINS ISB-280HP., 100K MILES, ALLISON 3500 RDS AUTO, 26K GVW, SPRING SUSP., LOCK DIFF., SINGLE FRAME, AIR-BRAKES, AIR-SEAT, A/C, PTO, NEW 11" GALION DUMP, TARP, PINTLE. \$43,000</p>
<p>UNDER CDL</p>  <p>2005 INTERNATIONAL 4300: DT466-245HP., PRE-EMISS., 96K MILES, ALLISON 3500 RDS AUTO, 26K GVW, SPRING SUSP., 5.86 GEARED RATIO, LOCK DIFF., 11R 22.5 TIRES, SINGLE FRAME, AIR-SEAT, A/C, PTO, NEW 10" GALION DUMP, TARP, PINTLE, AIR-TO-REAR. \$39,000</p>	<p>UNDER CDL</p>  <p>2010 FREIGHTLINER M2: CUMMINS ISB-245HP., 34K MILES, ALLISON AUTO, 26K GVW, SPRING SUSP., AIR-BRAKES, AIR-SEAT, A/C, BACK UP CAMERA, DUAL PTO, 13" STEEL MONROE ENCLOSED UTILITY BOX, ELECTRIC TOOL LIFT, UNDER MOUNT GENERATOR, PW INVERTER, MULTIPLE HOSE REELS FOR TOOLS, AIR-TO-REAR, PINTLE. \$45,000</p>	<p>HEAVY SPECS</p>  <p>2006 INTERNATIONAL 7500: DT570-315HP., PRE-EMISS., ENGINE BRAKE, 108K MILES, ALLISON 3500 RDS AUTO, 37K GVW, SPRING SUSP. W/ HELPERS, LOCK DIFF., 6.14 GEARED RATIO, SINGLE FRAME, AIR-BRAKES, AIR-SEAT, A/C, PTO, 10" STEEL DUMP, 1 CHUTE, TELESCOPIC PISTON, AUTO TARP AND MUCH MORE! \$40,000</p>

THE DUMP TRUCK SPECIALISTS



2004 INGERSOLL RAND DD38HF VIBE ROLLER.

Kubota Diesel, 7675 Hours,
\$9,900., Lawrence, MA
603-973-0809

TOM GARCIA
Owner

ABRASIVE BLASTING

Mobile Service



"The Future of Surface Preparation"

P: 203-687-5464 • F: 203-626-9451 • allcleanblasting@gmail.com

**CONCRETE
RUST
MARINE
PAINT
DIRT
MOBILE
IN-HOUSE BLASTING**



**MARINE
GRAFFITI REMOVAL
SURFACE CLEANING
AUTOMOTIVE
HEAVY EQUIPMENT
STRIPE REMOVAL**



Tight Link Fence Co.

Residential ~ Commercial ~ Industrial
Mark Dillon
774-365-0222



RD OLSON 5x12 TRACK SCREENER
- 2100Hrs, Open Throat Feeder Self Cleaning Ball Deck,
CAT Dsl - **\$129,000** FOR SALE OR RENT
CALL DAN AT 203-506-3860



1587 Portland Cobalt Rd
Portland, CT 860-342-2600

See more @ MORINDIESELFORESTRY.COM



Denis Cima DAH-125D Mulcher With Tilt,
16-22T Machine



CMI Mulching Machines In Stock For Sale
Or Rent



CAST 23T. 23HP Kubota Diesel, Extendable
Boom, Aux Hydraulics



NEW FAT TRUCK 2.8C Commercial Off Road
Utility Vehicle, 1.6 PSI Of Groud Pressure



2018 LAMTRAC LTR 6140T.
140 HP Cummins, No Mulcher Included, **\$105,000**



Denis Cima DAH-085B Mulcher,
8-10 Ton Machine



DENIS CIMAF DAF-180D.
Forestry Mulcher For High Flow Skid Steer,



BARKO 930B FORESTRY MULCHER.
320 HP Cummins, For Sale Or Rent



Ryan's Equipment Log Grapples In Stock

Authorized Fisher
Snow Plow Dealer



HILLSIDE MOTORS

800-D American Legion Highway (Rt. 177)
Westport, MA 02790
508-636-5050

Financing Available
- Others In Stock

Family Owned & Operated Since 1969



2013 GMC K3500 REG CAB 4X4.
6.0L V8, Auto, Air, Tilt, Cloth Seat, Fleet Maintained,
77K, One Owner, \$19,900.
(Utility Body Available For Extra Cost)



2015 Chevy C3500 HD DRW 2WD C&C. 6.0L V8,
Auto, AC, PW, PL, 13,500 GVW, 60" CA, 107K, One
Owner, Fleet Maintained, Excellent Condition, \$20,900.



2007 CHEVROLET K3500 DRW 4x4
Rack Body Dump w/Power Tailgate.
6.0L V8, Auto, AC, Tilt, One Owner,
39K Original Miles, Mint Condition,
\$24,500.



2011 CHEVROLET K2500 HD EX
CAB 4x4 8' Reading Aluminum
Utility w/Ladder Racks. 6.0L V8,
Auto, AC, PW, PL, Tilt, 6-Passenger,
Fleet Maintained, One Owner, 78K,
Super Clean, \$23,900.



2006 CHEVROLET Silverado 3500 12'
Rack Body w/Power Tailgate. Duramax
Diesel, Allison, 2WD, 84" CA, Perfect
Fence Co. Truck, Southern Truck, 130K,
One Owner, Fleet Maintained, \$15,900



2011 CHEVY K2500 HD CREW
CAB 4X4 Shortbed. 6L V8, Auto,
AC, PW, PL, Alloy Wheels, Side
Assist Steps, Spray In Bedliner, One
Owner, 202K, Fleet Maintained,
Excellent Condition, \$13,500.

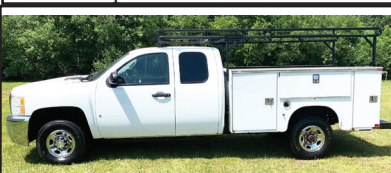

2008 CHEVY 2500 HD 4x4
Ex Cab Utility. 6.0L V8,
Gas, Auto, PW, 278K, One
Owner, Fleet Maintained
\$6,500.



14' Ambulance Body Removed from
2006 GMC 5500. All Aluminum,
Excellent Condition,
\$3,900. O.B.R.O.



1984 GREAT DANE Flatbed Trailer. 22.5
Rubber, One Owner, Excellent Condition,
Super Clean, Please Call For Specs,
Great Deal at \$4,500. O.B.R.O.



2007 53' CURTAIN SIDE TRAILER.
102" Wide, Barn Doors, Translucent Roof,
Barn Doors, One Owner,
Fleet Maintained, \$4,900.

CHRYSLER DODGE Jeep RAM

SALVADORE AUTO.com

Family of Dealerships

ON THE JOB **BUSINESS LINK**
The fast lane for small business.

COMMERCIAL TRUCK HEADQUARTERS

888-605-4346

2018 RAM 3500 TRADESMAN FLATBED REGULAR CAB 4X4

SAVE \$5,625!



ONLY \$53,530!

6.7L Cummins Turbo Diesel, HD Aisin trans, Chrome Appearance. MSRP: \$59,155. STK# N19174

2019 RAM PROMASTER 3500 CUTAWAY VAN

SAVE \$5,000!



ONLY \$37,082!

COME AND GET IT!
Unice Box, FWD, 3.6 Pentastar Motor. MSRP: \$42,082. STK# N19145

2018 RAM 4500 TRADESMAN CHASSIS CREW CAB 4X4

SAVE \$7,375!



ONLY \$51,225!

6.7L Cummins Turbo Diesel, HD Aisin, 60" C/A DRW, 4.10 Axle Ratio MSRP: \$58,630. STK# N18312

2018 RAM 3500 TRADESMAN UTILITY BOX REG. CAB 4X4

SAVE \$10,161!



ONLY \$44,776!

6.4L Hemi V8, HD Aisin 60" C/A DRW, Reading Classic II Service Body. MSRP: \$54,937. STK# N18176

2018 RAM 3500 TRADESMAN DUMP REGULAR CAB 4X4

SAVE \$9,204!



ONLY \$53,696!

6.7L Cummins Turbo Diesel, Aisin Auto, 60" C/A, Godwin 2-3 yrd dump. MSRP: \$60,900. STK# N18166

2019 RAM 5500 TRADESMAN CHASSIS REGULAR CAB 4X4

**Call For
Additional Rebates!**



ONLY \$54,348!

6.7L Cummins I6 Turbo Diesel, Aisin auto, 84" C/A. Chrome Appearance PKG> MSRP: \$58,960. STK# N19128

2019 RAM 3500 TRADESMAN CREW CAB CHASSIS 4X4

**Call For
Additional Rebates!**



ONLY \$53,538!

6.7L Cummins Turbo Diesel, Aisin trans, 60" C/A, Uconnect w/5" display MSRP: \$58,065. STK# N19111

2018 RAM 5500 TRADESMAN REGULAR CAB RACK BODY 4X4

SAVE \$6,000!



ONLY \$59,764!

6.7L Cummins Turbo Diesel, Max Tow Group, Aisin, 12' wood rack. MSRP: \$65,764. STK# N18342

TRUCK GUY WANTED!

We have an extensive inventory of Commercial Trucks and we are looking to add to our team of Commercial Truck Specialist. If you love trucks as much as we do and can talk trucks all day long then we want to talk to YOU! Send resume to jcabezas@salvadoreauto.com or call 978-630-5963.

442 West Broadway, Gardner, MA 01440
SalvadoreAuto.com

NOT RESPONSIBLE FOR TYPOGRAPHICAL ERRORS. PRICING VALID THROUGH 9/30/19.

POWER DAYS



SARAT



www.SARATFORDTRUCK.com **413-789-5400**



2018 FORD TRANSIT 350.

\$41,999

Reading CSV Body On Transit Cab
Back Chassis, #806833

**2018'S
MUST
GO**

2018 FORD TRANSIT 350.

\$43,999

SRW Chassis, V6, Auto, 11' Reading
Aluminum Hi Roof Service Van, #06957



**1980 CATERPILLAR 773 OFF
ROAD TRUCK.** S/N: 63G671, 50

Ton, Ready To Go To Work,

\$18,000 OBO.

Chris, 860-460-0767 Or
Chm@Terrafrirmaus.Com

**1995 JOHN
DEERE
548G
SKIDDER,**
Winch, 23.1
Tires, Runs
Great &
Woods Ready!
\$42,900
Call
781-439-6000



**1996 KENWORTH
T800.** Cummins N14 500
HP, 850K Miles, Rebuilt At
600K, 2 New Rear Ends,
King Pins, AC / Heater Box,
Radiator. New Brakes And
Drums, Works Every Day,
\$17,000 OBO.
401-265-2947



GENERAL TRUCK & TRAILER REPAIR

Exit 25 OFF I-95

401-722-3160

34 Colfax Street • Pawtucket, RI

**OnSite
Truck Repair**

And Auto Sales

SPECIALIZING IN SERVICE BODIES



READING SERVICE BODIES READY TO GO!

WE RESURFACE FLYWHEELS!



OnSiteTruckRepairinc.com



T & TAYLOR & LLOYD, INC.



SEE OUR INVENTORY: WWW.TAYLORANDLLOYD.COM

**2020
INTERNATIONAL
MV 2800 Gallon
Amthor Tank.**
33,000 GVW, Allison
3000 Transmission,
Loaded.

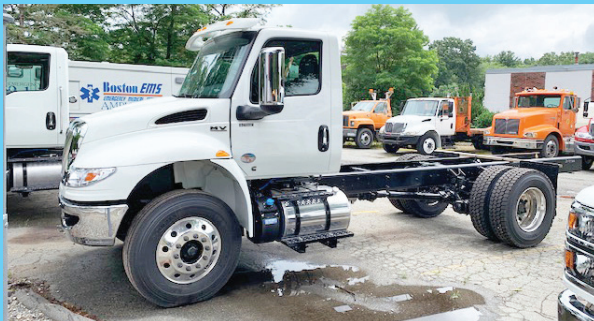

2020 INTERNATIONAL MV Hook or Dump Chassis.
Cummins ISB 300 HP, Allison Auto, Air Brakes, Heavy Spec.



**2019 CV
4x4**

2019 IH CV 4x4. 6.6L, 350 HP, Allison Auto,
84" CA, Base Truck, 19,500 GVW.



2019 INTERNATIONAL MV. Non CDL But Heavy Spec, Allison
Auto, 300 HP Cummins, Air Brakes, Perfect Hook Lift Spec.



2012 INTERNATIONAL 7500. Auto, DT 466, 1996 4500 Gallon
Boston Steel Tank, 2 Compartment Bottom Load/ Vapor Recovery,
LC Electronic Meter, Single Wrap Reel.



2018 INTERNATIONAL 4300 Long Wheel Base C&C.
266" WB, Auto, Air Brakes, Cummins Power, 50K Miles.



2015 IH 4300 26 FT Box and Gate.
Non CDL, Cummins ISB, Air Brakes, Automatic.

1-617-429-3370

Call Jack Coakley
8 Railroad Avenue Bedford, Ma



WANTED: CAT 225 Any Year With 3304 Diesel, Something Needing Minor Repairs OK. Also 215 Wanted. Call Or Text 860-234-7463. Leave Message If Calling



2018 ROCKSTER RST18 STACKER - Rockster Track Stackers 60'-80', CAT Diesel, On Board Scale - Call Dan For Details At 203-506-3860

FLEET DISCOUNTS

\$75 & Up

ACUSHNET WHEEL POLISHING
Used Rims Available
508-961-7528
890 MIDDLE RD.,
ACUSHNET, MA



NEW MAC 44' 97 YARD SCRAP TRAILER. Honest Bob's Super Low Special Pricing **\$65,000.** Call Bob Fast 508-336-6215



1979 INTERNATIONAL S-1854 LUBE TRUCK. Automatic, Interior and Exterior Lighting, 6 Lube Reels, 18 HP Emglo Air Compressor, 200 Gal. Hydraulic Oil Tank. **\$8000.** Dunstable, MA 978-888-5071



2019 FORD E-350. 14 Passenger Commercial Shuttle Bus, Gas, Automatic, Non CDL License Required. 401-434-5900



2007 VIBROSCREEN SCM-40 SCREENER. 1-3 Cubic Yard Capacity, 303 Hrs, Reversible Head, Perkins Diesel, Pintle Hook, Lights & Electric Brakes, 3" Top Screens & 3/4 Slotted Bottom Screen, **\$31,850.** 914-403-2748



SERVING YOU WITH NEW IDEAS THROUGHOUT NEW ENGLAND & NEW YORK



(2) 1988-1991
10,000 Gal.
5 Compartment
Tandem Trailers,
Great Condition,
Within Test Date,
Just Out Of Service,
Call For More Info.

Visit
www.wbhill.com
For Specs & More Photos

For More Tractors, Trailers, Tank Trucks, Pictures & Videos, Please Give Us A Call Or Visit Our Website, Facebook, Or YouTube Page!

305 Shaker Rd, East Longmeadow, MA
413-525-6665
www.wbhill.com



1998 VOLVO A35C.
S/N:A35CV4467, 14,150 Hrs., 35 Ton,
Good Tires, Good Body, **\$59,500.**
Chris: 860-460-0767,
email: chm@terrafirmas.com

KUBOTA 040.
886 Hrs, Dual
Plumbed, 6-Way Blade,
Thumb, Heat/A/C,
Radio, 3 Buckets-24"
Digging, 30" Digging,,
42" Digging/Grading
(Almost New), Tracks
50%, Maintenance
Done As Scheduled,
No Damage,
\$42,500.
508-517-1588



2003 KENWORTH 900. Excellent Condition, CAT
425, 18 Speed, Air Ride, 2 Line Wet System, Excellent
Condition, Must See, Asking **\$77,500.** 508-295-8001



2003 MACK CV713 GRANITE, 394,000 Miles,
Mack 427, 8LL, Needs Nothing! **\$59,900**
Call 781-439-6000



24' BOX. Good Condition, No Door, **\$1000.**
603-899-2000

**DRESSER
540 LOADER**
- 3.5 / 4.0 yd
Loader, Cummins
8.3 Dsl, Lights,
Wipers, Heat
Ready for Snow
- **\$12,500 /**
O.B.O
CALL DAN AT
203-444-6181



**2006 FORD F550
FLATBED BODY.** 2WD,
Powerstroke Diesel, Automatic,
200,000 miles, Runs Very
Good, **\$7,500. OBO.**
Gorham, ME.
207-289-7828



ALL MAKES

EQUIPMENT & PARTS

CONTACT **ROLAND CARTER 603-340-6776 Pittsfield NH 03263**



TRACKGRIP For Steel Track Excavators. Add
Traction and Stability in Icy and
Muddy Conditions.



**New & Used
Buckets &
Attachments.**



Rebuilt & Good Used Engines.



**New Undercarriage.
Free Undercarriage Inspection.**



**Equipment
Hydraulic
Parts.**



**Salvage
Equipment
Parts.**

**REINCO TMX
30X TOW
BEHIND
STRAW
MULCHER.**
Wisconsin Engine,
In Excellent
Condition,
\$4000.
Dunstable, MA
978-888-5071



**2005 KENWORTH
T-800.** CAT 435 HP, 10
Speed, 40K LB Rears, Air-Ride,
\$17,500., Lawrence, MA
603-973-0809

Dario Diesel

TRUCK CENTER

Truck Sales, Service & Parts Since 1959
182 SW CUTOFF, RT 20, Worcester, MA



2020 HINO 155 Van. 210 HP, Diesel, Auto, 19,500 GVW, 161" WB, stk#H280



2019 HINO 268A 24' Supreme Van w/Lift Gate. 260 HP, Auto OD, 96" W, 97" H, 25,950 GVW, stk#H240



2020 HINO 268A 26' Morgan Van. 260 HP, Allison Auto, 102"x103", E-Track, 271" WB, stk#H255



2020 HINO 195 18' Van. 210 HP, Diesel, Auto, 161" WB, 96"x91", 19,500 GVW, stk#H279



2019 HINO 195DC Crew Cab C&C. 210 HP, Auto OD, 6-Passenger, 19,500 GVW, 173" WB, stk#H277



2019 HINO 258ALP Rollback Tow Truck. 260 HP, Diesel, Auto, 19,500 GVW, 217" WB, Stk#H249

GREAT SELECTION OF USED TRUCKS



2016 VOLVO VNL64T780 77" Sleeper. 6x4, D13 500 HP, I Shift 12 Spd, Engine Brake, 40K R/A, 472K Miles, stk#U603VN



2015 VOLVO VNL64T730 77" Sleeper. D13 500 HP, AMT, Double Bunk w/Work Station, 51,200 GVW, 554K Miles, stk#U605VN, \$61,950.



2016 VOLVO VNL64T730 w/77" Sleeper. 6x4, D13 500 HP, AMT OD, Engine Brake, 52,500 GVW, 483K Miles, stk#U597VN, \$73,000.



2014 VOLVO VNL64T730 77" Sleeper. 6x4, D13 500 HP, 12 Spd, 51,200 GVW, 781K Miles, stk#U604VN, \$37,900.



2008 VOLVO VNM42T200. 375 HP, Air Ride, Wet System, Fleet Owned, One Owner, 420K Miles, stk#U288VHD



2015 VOLVO VNL64T730 Sleeper 6x4, D13 500 HP, Engine Brake, 53,200 GVW, 502K Miles, One Owner, stk#U132P, \$63,550.

VOLVO WORK READY TRUCKS



2020 VOLVO VHD64FT300. 6x4, 500 HP, D13, Manual, T-Ride, 212" WB, 46K R/A, Stk#VHD289



2020 VOLVO VNL64T300 6x4, X15 Cummins 500 HP, Eaton-Fuller 10 Speed, Engine Brake, 185" WB, 52,500 GVW, stk#VN623



2020 VOLVO VNL64T300. Cummins X15-500 HP, Eaton Fuller 10 Spd, 185" WB, 40K R/A, Stk#VN624



2019 VOLVO VHD84B300 8x4, D13 500 HP, Severe Duty I Shift, Engine Brake, 212" WB, 86K GVW, 315 Miles, stk#VHD286



2019 VOLVO VNL64T300 6x4, D13 Turbo Compounding 455 HP, AMT, Engine Brake, 182" WB, 52,500 GVW, stk#VN610



2020 VOLVO VNR64T640 61" Sleeper. D13-500HP, I-Shift 12 SPD AMT, Dual 150 Gallon Tanks, 221" WB, 40K R/A, stk#VN620

Visit www.dariodiesel.com • 877-218-8132

WWW.TRUCKANDEQUIPMENTPOST.COM



NUTMEG INTERNATIONAL TRUCKS

Franklin CT
Hartford CT
North Haven CT
W. Springfield MA
Torrington CT



50+ QUALITY NEW TO PRE OWNED TRUCKS IN STOCK

Call Mike McDonald 860-308-6599

Check Out Our Entire Inventory At www.nutmegtrucks.com

All Of Our Retail Trucks Pass A Thorough Inspection & DOT. Ready To Work For You Now!

120 DAY WARRANTY
AVAILABLE USED TRUCKS

HABLA ESPAÑOL

FALL INTO GREAT DEALS ON GREAT TRUCKS AT NUTMEG!

<p style="text-align: center; background-color: yellow; font-weight: bold;">ONLY 77K</p>  <p>2005 IH 7400 DUMP, PRE EMISSION DT466 260HP, ALLISON 3000RDS, ONLY 77K MILES, 10' ALL SEASON DUMP, 41900 GVW, PLOW BLADE, DOT READY, VERY NICE SHAPE, #5J013927U, \$33,900</p>	<p style="text-align: center; background-color: yellow; font-weight: bold;">LOW MILES & CLEAN</p>  <p>2004 IH 7500, Int'l HT530 Eng 315HP, Auto Trans, 56k GVW, Hend Susp, 14' All Seasons Dump, Front Plow Blade, ONLY 67K Miles, Price \$35,900</p>	<p style="text-align: center; background-color: yellow; font-weight: bold;">ONLY 58K MILES</p>  <p>2006 IH 7600 CUMMINS ISM 305HP, ALLISON 4500RDS AUTO, 20 & 40 AXLES 58K GVW, ONLY 58K MILES, 14' REG DUMP BODY, NEW BODY PISTON #6J256224U, \$49,900</p>
<p style="text-align: center; background-color: yellow; font-weight: bold;">CUMMINS POWER DUMP</p>  <p>2015 IH 4300. BRAND NEW 10' 5-7 YARD DUMP, CUMMINS 260HP, AUTO 2500RDS, 205K MILES, AIR BRAKES, UNDER CDL, ELECTRIC POWER TARP, #FL576110U, \$56,900</p>	<p style="text-align: center; background-color: yellow; font-weight: bold;">14' Solid Side Dump</p>  <p>2011 IH 4300. MaxDT 230HP, Allison Auto Trans, Under CDL Only 162K Miles, New 14', 60" Solid Side Dump Body, # 10445, \$47,900</p>	<p style="text-align: center; background-color: yellow; font-weight: bold;">HOOK LIFT</p>  <p>2009 IH HOOK LIFT TRUCK. CDL OR CAN BE DERATED TO 25999 GVW, MAXDT 245HP, ALLISON 3000, ONLY 152K MILES, BRAND NEW 20K LB SWAPLOADER HOOK LIFT SYSTEM, ADJUSTABLE HOOK HEIGHT, \$68,000</p>
<p style="text-align: center; background-color: yellow; font-weight: bold;">16' FLATBED DUMP</p>  <p>2005 FORD F650 FLATBED DUMP, CAT ENGINE, 6 SPEED, ONLY 56K MILES, UNDER CDL, 25999 GVW, 16' FLATBED WITH LOW SIDES MASON DUMP, NEW CLUTCH, #5V175501U, \$22,900</p>		

<p style="text-align: center; background-color: yellow; font-weight: bold;">LEASE MAINTAINED</p>  <p>2015 IH 4300, MAXDT 230HP, 251K MILES, AUTO, 33K GVW CDL TRUCK, 26' VAN W/ LIFT GATE, # JTS764, \$21,900</p>	<p style="text-align: center; background-color: yellow; font-weight: bold;">CUMMINS POWER</p>  <p>2015 IH 4300, Cummins ISB 240 HP, Allison Auto 2500RDS, 215K Miles, 26x102x103 Van Body with Lift Gate, Super clean, #FL712467U, \$39,900</p>	<p style="text-align: center; background-color: yellow; font-weight: bold;">CUMMINS AUTO</p>  <p>2015 IH 4300. CUMMINS 240HP, AUTO 2100RDS, 26'X102"X103" VAN WITH LIFT GATE, 157K MILES, #FH620320U, \$51,900</p>	<p style="text-align: center; background-color: yellow; font-weight: bold;">SUPER LOW MILES</p>  <p>(3) - 2015 IH 4300, CUMMINS 240HP, AUTO, MILES 41K, 59K & 71K, 24' VAN W/ GATE & SIDE DOOR, VERY CLEAN, STARTING @ \$57,900</p>
--	--	--	--

WE BUY USED TRUCKS & WE TAKE ANYTHING IN TRADE! WE WILL GET YOU FINANCED!

<p style="text-align: center; background-color: yellow; font-weight: bold;">LOW MILES, WILL SEPARATE</p>  <p>2016 IH 4300 REEFER, CUMMINS ISB 280HP, ALLISON AUTO 2500RDS, ONLY 97K MILES, LOW PRO RUBBER, 16' REEFER BODY W/ TK UNIT, #JTS794, \$54,900, STAR BURST: LOW MILES, WILL SEPARATE</p>	<p style="text-align: center; background-color: yellow; font-weight: bold;">USED BODIES</p>  <p>USED BODIES AVAILABLE. CALL MIKE FOR CURRENT INVENTORY.</p>	<p style="text-align: center; background-color: yellow; font-weight: bold;">(5) 2011 4300'S</p>  <p>JUST OUT SERVICED FROM OUR IDEALEASE FLEET, GROUP OF 2011 IH 4300, UNDER CDL, MAXDT466 230HP, AUTO, AIR BRAKES, 26' VANS W/ LIFT GATES, MILES 200K-245K SOME W/ENGINE WORK PREFORMED. ALL WORK DONE BY NUTMEG. \$15,000 TO \$23,000.</p>	<p style="text-align: center; background-color: yellow; font-weight: bold;">CUMMINS POWER</p>  <p>2015 IH Prostar 56" Single Bunk Sleeper, ISX Cummins 410HP, 305K Miles, 10 Speed, Very Clean, Only \$49,900</p>
<p style="text-align: center; background-color: yellow; font-weight: bold;">CLEAN & LOW MILES</p>  <p>(3) 2015 IH PROSTAR SLEEPERS. CUMMINS ISX 450HP, AUTO TRANS, JAKE, 56" STAND UP SINGLE BUNK, MILES 354K TO 443K, FLEET MAINTAINED, STARTING @ \$34,900</p>			

STOCK SHOP SUPPLIES

SCOTT SHOP TOWELS



1 Box = 200-10"x12" Blue Towels

- Designed for cleaning up grease, liquids, oils and spills
- Portable Pop Up Box with Center Pull

\$13.99/box
\$12.96/8+

ABSORBENT MAT ROLL



New Pig 30in X 150ft Universal Medium Weight Absorbent Roll

- Lasts 2x longer than ordinary mats for fewer change-outs. Absorbs everything. Works everywhere.

\$110/each

BAG OF RAGS



Mixed Rags

5 LB **\$6.99**

50 LB **\$53.95**

CHERRY GEL PUMICE HAND CLEANER



- Gel-style hand cleaner with pumice scrubbers and a cherry fragrance.
- Effective on dirt, oil and grease

\$5.25/11 oz \$23.99/gallon

JUMP START



Starting Fluid with Lubricity, 11 oz

- Assures fast, economical starts in cold or humid conditions
- Contains an upper cylinder lubricant to minimize wear during cold starts.

\$2.29/12+ \$2.50/can

PB B'LASTER



#1 Selling Penetrant

- Breaks free rusted or frozen parts
- Protects against further rust and corrosion

\$4.09/12+ \$4.50/can

While Supplies Last...



WORKSHOP LIGHTS

2 ft. Utility LED Shop Light Fixture
Linkable, FROSTED LENS
5000K Daylight 2000 Lumens

\$24.99 each

2 ft. Utility LED Shop Light Fixture
Linkable, CLEAR LENS
5000K Daylight 2500 Lumens



920 W. CHESTNUT ST. **BROCKTON, MA** 508-586-1666
42 WINTER ST. **PEMBROKE, MA** 781-826-1666
www.EastCoastTruckStuff.com

Specials end 10/12/19

COLUMBIA

PHONE # (860) 544-5205
 WEBSITE: ColumbiaFord.com
 ADDRESS: 234 Willimantic Rd, Columbia, CT

2019 Ford F-350

Save \$2,968!



ONLY \$49,242

Chassis Truck Regular Cab Diesel
 MSRP: \$52,210 Stock# 0039718F

2017 Ford F-150

FRESH TRADE



ONLY \$21,988

Regular Cab 3.5L V-6
 MILEAGE: 67,466 Stock# 0039350At

2019 Ford Transit-250

Save \$6,597!



ONLY \$31,988

Sliding Pass-Side Cargo Door Van Medium Roof
 MSRP: \$38,585 Stock# 00039202



PHONE # (860) 544-5251
 WEBSITE: GatesGMCNissan.com
 ADDRESS: 143 Boston Post Rd, N. Windham, CT

2019 GMC SIERRA 3500

Save \$10,022!



ONLY \$62,893

Crew Cab Standard Box 4-Wheel Drive Denali
 MSRP: \$72,915 Stock# 120982

2018 GMC SAVANA 2500

RARE TRADE IN



ONLY \$25,999

Regular Wheelbase Rear-Wheel Drive
 MILEAGE: 16,991 Stock# 0040101C

2019 NISSAN NV 2500 HD SL

Save \$2,846!



ONLY \$31,499

4.0L V6 Cargo Van
 MSRP: \$34,345 Stock# 00800410

PUTNAM

PHONE # (860) 544-5211
 WEBSITE: PutnamChrysler.com
 ADDRESS: 157 Providence Pike, Putnam, CT

2018 RAM PROMASTER CITY

Save \$3,496!



ONLY \$23,749

TRADESMAN CARGO VAN
 MSRP: \$27,245 Stock# 116374

2018 RAM 3500 TRADESMAN CHASSIS

Save \$6,046!



ONLY \$46,249

REGULAR CAB 4X4 143.5 WB
 MSRP: \$52,295 Stock# 376608

2018 RAM 5500 TRADESMAN CHASSIS

2018 LEFTOVER!



CALL FOR PRICE

REGULAR CAB 4X4 144.5 WB
 MSRP: \$56,990 Stock# 284940

**WE TAKE ANYTHING
 IN TRADE**



**YOU NAME IT
 WE TRADE IT!**



Prices include all dealer rebates, which many include a rebate for financing with a manufacturer or a loyalty rebate. See dealer for details. Offers expire 9/30/2019. Tax, registration, and dealer conveyance fee of \$498 not included in price. Subject to credit approval.



NEW BREAKALL K1000 HYDRAULIC HAMMER,
Operating Weight 1,168 lbs.,
Impact Rate BPM 480-850,
Impact Energy
1,500 lbs., Carrier Weight
15,000-27,000 lbs., Fits
A 307-311 Excavator.
**\$11,950 or
\$249/Month.**
401-785-9800



4X8 HEAVY ALL STEEL WORK TABLES,
\$200 Each. Call 401-837-0048 For More Info



Burrillville, RI • 401-633-4587

- Full Bucket Rebuilds • Cylinder Resealing
- Wear Plates • Adapter Replacement • Hardfacing
- General Maintenance

Lowbed 
Johnson

1-800-660-2412

Moves Construction Equipment

Serving Massachusetts and Southern New Hampshire



2004 CAT 330CL EXCAVATOR. SN: CYA00456, In Excellent Condition, Original Owner, 8384 Hrs, Never Abused, **\$70,000.** In Dunstable, Contact Kevin 978-888-5071

asv
BRANDON
DOOSAN
DYNAPAC

BARRY
EQUIPMENT

FECON
Peterson
ROTOBEC
YANMAR

LOCATED IN WEBSTER, MA • JOE: (508) 294-7311



2018 YANMAR V1035-6A: BRAND NEW IN STOCK! ENCLOSED CAB, HEAT & A/C, RADIO, STRAIGHT OR ANGLE BLADES, HYD. COUPLER, HYD. THUMB. **CALL FOR MORE DETAILS.**



2019 YANMAR V1035-6A: BRAND NEW ENCLOSED CAB, HEAT/A/C, RADIO, ANGLE BLADE, HYD. QUICK COUPLER, FULLY HYD. 360 ROTATING RAYN'S GRAPPLE. **CALL FOR MORE DETAILS & BEST PRICE!**

2020 KWT880:
ISX525, 18SPD,
24' STORM OR LOG
BODY, ROTOBEC
ELITE 910/915,
COMPLETE TRUCKS
READY TO GO.
FINANCING
AVAILABLE !



2019 DYNA PAC CA1500D:
BRAND NEW & READY TO GO!
CALL FOR MORE
DETAILS & BEST PRICE!



2019 ASV POSI-TRACK RT75:
BRAND NEW W/ FECON STUMPX SCREW.
CALL FOR MORE
DETAILS & BEST PRICE!



2017 DOOSAN DX140 LCR-5: VERY GOOD SHAPE, 2,174 HRS., HYD. QUICK COUPLER, HYD. THUMB, 18", 36" AND 60 CLEAN UP BUCKET, FULLY SERVICED AND READY TO GO! **\$115,000**



2019 ASV POSI-TRACK RT120F:
BRAND NEW W/ FECON BH74 MULCHER.
CALL FOR MORE
DETAILS & BEST PRICE!

www.barryequipment.com

CANDIA TRAILER

www.CandiaTrailer.com
 & LANDSCAPE EQUIPMENT CO
All Prices Cash & Carry! Installation Available!

SAVE TIME & FUEL • WE SHIP!

1-866-761-0196
NH 603-483-2541 • Fax 603-483-2842

35 High St, Candia 4 Coners, Candia NH
 10 Minutes East of Manchester, NH • 1 hour From Boston

"Helping
 You With
 The Right
 Fit"



DURA MAG ALUMINUM FLATBED BODIES. Industry's Highest Quality, Call With Your Specs. **Starting @ \$2,295**



ALUMINUM DUMP BODIES. Complete Sub Frame, Power Pac, LED Lights, **Starting @ \$7,997.**



HUGE Load Of Equipment & Landscaping Trailers. All on Sale Today!



POWER TILT
USA Made
20 FT POWER TILT 7 TON EQUIPMENT TRAILER \$6,637



Aluminum Car Hauler Trailer. 10,000 GVW, American Made, **Starting @ \$5,895.**



8' EZ Slide In Dumper Body. Hoist Controls *Included. Starting \$2,995



DUMP TRAILERS. 8, 10, 12, & 16 Ft IN STOCK, Twin Piston, Powered Coat, *Ramps, Battery, **Starting @ \$4,310**



LANDSCAPER TRAILERS. **Starting @ \$2,395**



GALVANIZED LANDSCAPE TRAILERS. 5x10, Up To 16', Heavy Duty Split Gate, **Starting @ \$1,595.**



HOMESTEAD Enclosed Trailers. Stocking 8 Ft – 24 Ft, **Starting @ \$2,795**



USA Made – HI TENSILE STEEL BODIES. All Sizes & Combinations. **Dealer Seconds \$2,995**



KNAPHIEDE Western Steel Flatbed Bodies. On Sale \$2,295



DOT Truck & Trailer Lights. And Oval Amber Mini Lightbar – WE SHIP



TRANSFER TANK & PUMP. Made In USA, 12 Ft Hose, Nozzle Gun, 15 gpm, In Stock – We Ship



CANDIA TRAILER.COM

& LANDSCAPE EQUIPMENT CO

1-866-761-0196

TAX FREE NEW HAMPSHIRE

SAVE TIME & FUEL • WE SHIP!



All New All Aluminum Utility Bodies
F3 DURAMAG Traditional Swing Door
12 Units In Stock
ON SALE TODAY!



**DURAMAG COSTOM FLATBED
W/ TOOL BOXES**



IN STOCK GALION DUMP BODIES. 8 Ft
Thru 16 Ft. Call With Your Specs Today



DURAMAG CUSTOM

HARSH HOIST



2.5 to 45 Ton, Single or
Double Piston. Convert a
Flatbed Body to a Dumping
Body. HOIST & POWER
PACK
Starting @ \$1,585

USA Made

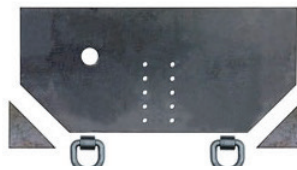

Pintle Plate \$179

LOAD COVER



7' X 12' Mesh tarp & Hardware Kit
\$239



**BUTCHER Dump Power Pac with control
Gravity Down \$465**



**15 Ton Pintle Hook \$59 –
WE SHIP**



Retractable Step
One Step **\$99**
Two Step **\$109**
Three Step **\$119**

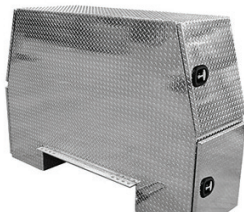

Aluminum I-Pack Toolbox \$2690



Under Body With Top Draw. Aluminum,
Some With Minimal Blemishes, \$\$\$
Discounted, Call On Price & Availability



**Shuttle Door
\$179**

POWDER COAT

Diamond Aluminum Door
(black in color)

24"x18"x18" \$234

30"x18"x18" \$254

36"x18"x18" \$274

48"x18"x18" \$324



UNDERBODY TOOL BOXES – Stainless Steel Hinges & Handles

**Diamond Plate Aluminum
Underbodies**

24"x18"x18" \$294

30"x18"x18" \$309

36"x18"x18" \$354

48"x18"x18" \$444



**CUSTOM AND STANDARD
INSTALLATIONS**



DAILY | WEEKLY | MONTHLY
• RENTALS •
(603) 623-3669
www.TQUIP.com

603 MAMMOTH RD IN LONDONDERRY, NH • 239 RANDBURY RD IN RUTLAND, VT



EXCAVATORS
 6,000 - 110,000 LB MACHINES
HAMMER MACHINES AVAILABLE!



WHEELED EXCAVATORS
 48,000 LB MACHINES
THREE CAT M322Ds AVAILABLE!



LONG-REACH EXCAVATORS
 70,000 - 90,000 LB MACHINES
60' REACH!



WHEEL LOADERS
 1.5 - 9 CY CAPACITY
FORKS & JIBS AVAILABLE!



TRACKED DUMPERS
 24,000 LB CAPACITY
RUBBER-TRACKED MOROOKAS!



OFF-HIGHWAY TRUCKS
 25 - 40 TON MACHINES
CATERPILLAR & KOMATSU!



GRADERS
 14' MOLDBOARDS
RIPPERS AVAILABLE!



SKID STEERS
 8,000 - 12,000 LB MACHINES
WHEELED & TRACKED!



DOZERS
 15,000 - 78,000 LB MACHINES
TWO CAT D8Ts AVAILABLE!



ROLLERS / COMPACTORS
 48" - 84" DRUMS
ENCLOSED CABS!



LIFTS / TELEHANDLERS
 6,000 - 12,000 LB MACHINES
UP TO 55' REACH!



SCREENERS
 1-3 - 6-8 YD CAPACITY
CRUSHERS AVAILABLE!

SPECIALTY ATTACHMENTS AVAILABLE

HAMMERS | SHEARS | BUCKETS | GRAPPLES | MUNCHERS | THUMBS | FORKS | JIBS | TAILGATES | WINCHES | RIPPERS | PLOWS | SWEEPERS



METROPOLITAN TRUCK CENTER INC.

1074 Turnpike St. Stoughton, MA 02072

www.metropolitantruck.com

866-514-1214

EVERYTHING YOU NEED FOR A TRUCK BODY!!!



CUSTOMIZED ALUMINUM BODIES TO FIT YOUR EVERY NEED



UTILITY BODIES



DUMP BODIES



KARGO KING CFIVE DS-11-110



DROPSIDE DUMP BODIES



ALUMINUM SERVICE BODIES



COMPOSITE LANDSCAPER



S.M.A.R.T. RACKS



COMPOSITE PLATFORM BODIES



57" AND 75" SINGLE AND DUAL WHEEL



DJ & SONS SANDBLASTING & COATINGS

SALEM, NH

603-498-6583

Before



After

SANDBLASTING • COATINGS • WELDING • CONSTRUCTION EQUIPMENT & TRUCKS - CALL FOR INFO & ESTIMATES



2011 KAUFMAN 65 TON LOWBOY, Drop-side, Decking Good, Rubber Good, Brakes Good, Ready To Work!
\$29,900 Call 781-439-6000



NEW BREAKALL K1500 HYDRAULIC HAMMER, Operating Weight 2,866 lbs., Impact Rate BPM 350-750, Tool Diameter 4.7", Impact Energy 3,500 lbs., Carrier Weight 31,000 - 42,000 lbs., Fits A 320 Excavator. **\$19,950** or **\$399/ Month.**
 401-785-9800



FISHER SNOW PLOW. Minute Mount II, 3 Plug, Plow Side Only,
\$2,500. OBO.
 Several Available.
 Westport, MA
 508-636-5050



2019 F-550 4X4 DIESEL SWITCH-N-GO DROP BOX BODY.
 19,500 GVW, Power Pkg, Blue Tooth, Stk#19473, Call For Details, Watertown, MA
800-240-8128



2001 CAT 563D SMOOTH DRUM COMPACTOR.
 Serial# 9MW00361, 60" H x 7' Wide, Only 3998 Hrs, In Excellent Condition, Asking **\$60,000.** In Dunstable, MA 978-888-5071

Ballard TRUCK CENTER

Sales | Service | Parts | Leasing | Rentals

P: (508) 753-1403

www.BallardTrucks.com

WORCESTER • WEST SPRINGFIELD • AVON • JOHNSTON • TEWSKURY



2020 VOLVO VHD84F300-D13:
 455HP, T-RIDE SUSP., 20K FRONT/46K REAR, I-SHIFT, 12SPD W/ OD, 3.73 RATIO & FULL LOCKERS, 17' BODY, 3 COAL DOOR CHUTES, PINTLE PLATE, HITCH AND SO MUCH MORE. CALL FOR BEST PRICE !



2017 MACK GRANITE GU713:
 Diesel MP8, 455HP., Spring Suspension, 16' Steel Body W/ High Lift-Gate, All Alum. Wheels, Only 118,800 Miles, Ready To Work ! Call For Best Price.



2020 MACK GR64F:
 MP8-455HP., M-DRIVE 12-SPEED, 20,000 FRONT / 46,000 REAR, 237 WHEELBASE, 71 AF AND SO MUCH MORE. CALL FOR BEST PRICE !



NEW 2019 ISUZU FTR:
 MEDIUM DUTY PALFINGER HOOK-LIFT, 25,950 GVWR, 4HK1-TC, ALLISON 2550 RDS, 6SPD. W/ PTO GEAR, ALL STEEL WHEELS AND SO MUCH MORE! CALL FOR BEST PRICE !



2017 ISUZU NPR
 V-8 6.0L AUTOMATIC, 297 HP, 9' IROQUOIS 10GA STEEL BED, 2' ALUM. BACK PACK, COMBO PINTLE HITCH, LEAF SPRING SUSP., 1,400 K MILES, STILL UNDER WARRANTY, AND SO MUCH MORE ! CALL FOR BEST PRICE !



2020 MACK GRANITE 64FR:
 MP8-445, 12SPD M-DRIVE, 18,000 FRONTS/ 46,000 REAR, 20,000 PUSHER AXLE, MP8-POWERLEASH, 228 WHEEL BASE AND MORE. ON THE GROUND & READY TO WORK ! CALL FOR BEST PRICE !

FAMILY OWNED / RELIABLE SERVICE !

*w/approved credit-see dealer for details.

A Good Tool For Your Trade

**OVER 220
TRUCKS &
VANS**

AUTO TOWNE

SPECIALIZED TRUCK & VAN SALES

TEL: (888) 857-2918

**MORE
INVENTORY!
3 LOTS!**



\$13,995

2014 NISSAN NV1500 Cargo Van. 4.0L, Auto, AC, PW, PL, 146.1" WB, 127K Miles, stk#8264, \$13,995.



\$29,995

2012 RAM 5500 HD Crew Cab Knapheide Utility 4WD. Laramie, DRW, 6.7L, Diesel, Auto, 173.4" WB, 150K Miles, stk#8307, \$29,995.



\$20,995

4x4

2014 CHEVROLET EXPRESS 2500 Quigley 4x4 Cargo Van. Auto, 6.0L, AC, PW, 8600 GVW, 135" WB, 90K Miles, stk#8299, \$20,995.



\$27,995

2015 CHEVROLET 2500HD Silverado Knapheide Utility 4WD. 6.0L, Auto, AC, 9500 GVW, 81K Miles, stk#8289, \$27,995.



\$49,995

2014 FORD F550 Flatbed Venture 6K LB Crane. 4WD, 6.8L, Auto, AC, PW, PL, Lift Gate, 18K Miles, stk#8246, \$49,995.



\$13,995

2011 FORD E350 Cutaway Van. 5.4L, Auto, AC, PW, Shelving, Walk-Thru, One Ton, 106K Miles, stk#8277, \$13,995.



\$21,995

2011 FORD F350 SD Quad Cab Flatbed 4WD. 6.2L, Auto, AC, PW, PL, One Ton, 52K Miles, stk#8284, \$21,995.



\$16,995

2002 BOBCAT 763 Skid Steer Loader. 2,545 Hours, Stk#7961, \$16,995.



\$19,995

2011 FORD F450 Knapheide Utility 4WD. 6.8L Auto, AC, PW, One Ton, 149K Miles, stk#8295, \$19,995.



\$15,995

2013 FORD F250 Utility 4WD. 6.2L Auto, AC, PW, Toolboxes, Tommy Lift Gate, 10K GVW, 156K Miles, stk#8297, \$15,995.



\$11,995

2016 CHEVROLET City Express LT Cargo Van FWD. 2.0L Auto, AC, 119K Miles, stk#8304, \$11,995.



\$23,495

2015 CHEVROLET Express Cutaway 12' Box w/ Tommy Lift Gate. 4.8L Auto, AC, PL, E-Track, One Ton, 63K Miles, stk#8305, \$23,495.



\$10,995

5 IN STOCK

2014 NISSAN NV200 2.5S Cargo Van. 2.0L, AC, PW, PL, 115" WB, 80K Miles, stk#8251, \$10,995.



\$13,995

2 IN STOCK

4x4

2008 CHEVROLET Express Quigley 4x4 Van. 6.0L, Auto, AC, PW, 8600 GVW, 135" WB, 167K Miles, stk#8300, \$13,995.



\$22,995

2016 FORD F250 Ex Cab Utility. 6.2L Auto, AC, PW, PL, 10K GVW, 99K Miles, stk#8294, \$22,995.

**80
CARGO
VANS**

500 BROCKTON AVE ABINGTON MA . 02351

WWW.AUTOTOWNE.COM

WE BUY TRUCKS, VANS AND ANY COMMERCIAL VEHICLES

CERRONE

A Priority Automotive Dealership



**ROUTE 1, BETWEEN 95 + 295
SOUTH ATTLEBORO, MA**

508-761-4800

WE COME TO YOU - GIVE US A CALL !



**2019 K2500 DOUBLE CAB
8' BED**

CONV. PKG., PLOW PREP., H.D. TRAILERING.
#19288H
~~WAS \$43,785~~

\$39,075



**PLENTY OF NEW
4500-5500-6500'S
HERE NOW !**



2019 SIERRA

V-8, H.D. TRAILERING, LOCKING AXLE.
#19322G
~~WAS \$34,300~~

\$30,895



2019 K2500 DOUBLE CAB SLE

SLE CONV. PKG., PREFERRED PLUS PKG., PLOW
PREP., 20" WHEELS, Z71 SUSP. INCLUDES GM
LOYALTY INCENTIVE. #19185G
~~WAS \$53,440~~

\$47,027



**2019 K2500 CREW CAB DENALI
WHITE FROST TRI-COAT**

Z71 SUSP., H.D. TRAILERING. INCLUDES GM
LOYALTY INCENTIVE. #19180G
~~WAS \$63,875~~

\$55,571



**2019 K2500 CREW CAB DENALI
DURAMAX DIESEL**

DURAMAX PLUS PKG., Z71 SUSP., INCLUDES GM
FINANCE INCENTIVE. INCLUDES GM OWNER LOYALTY
INCENTIVE. #19225G
~~WAS \$71,740~~

\$62,364



**2019 K3500 UTILITY
DUAL REAR WHEELS**

13,200 GVW., CONV. PKG., PLOW PREP., SPRAY-IN-
LINER, HITCH+TRAILER BRAKE. INCLUDES GM DOWN
PAYMENT ASSISTANCE. #19254H
~~WAS \$54,855~~

\$46,995



2019 SILVERADO DOUBLE CAB

POWER WINDOWS + LOCKS, TILT/CRUISE,
LOCKING AXLE. PERFECT FLEET SPECS.
#19185H
~~WAS \$34,265~~

\$28,695



**2019 K3500 CREW CAB
DIESEL CHASSIS**

11,600 GVW, CONV. PKG., TRAILER BRAKE,
PLOW PREP., ASSIST STEPS. INCLUDES GM
DOWN PAYMENT ASSISTANCE. #19222H
~~WAS \$56,075~~

\$49,695



**2019 K3500 CREW CAB UTILITY
DURAMAX DIESEL**

CONV. PKG., PLOW PREP., ASSIST STEPS, SPRAY-
IN-LINER, STROBES, ELEC. LOCKS, LIGHTED
COMPART. #19165H
~~WAS \$67,875~~

\$62,995



2019 K2500 DOUBLE CAB UTILITY

9,500 GVW., CONV. PKG., PLOW PREP., REAR
CAMERA. INCLUDES GM LOYALTY REBATE
#19317G
~~WAS \$53,515~~

\$47,695



**2019 K2500 CREW CAB
CHASSIS**

9,900 GVW, CONV. PKG., PLOW PREP., PERFECT
UTILITY CHASSIS. #19328G
~~WAS \$45,660~~

\$39,995



**WWW.CERRONEGM.COM
WWW.CERRONETRUCKSALES.COM**

SALES PRICES INCLUDE ALL REBATES INCLUDING LOYALTY, CONQUEST, TRADE-IN

THIS AD IS COPYRIGHTED & OWNED BY TRUCK AND EQUIPMENT POST



CERRONE

A Priority Automotive Dealership

ROUTE 1, BETWEEN 95 + 295

SOUTH ATTLEBORO, MA

508-761-4800

WE SPECIALIZE IN FLEETS WITH 10+ TRUCKS. CALL US



<p>2018 15' HI-CUBE PEAK-RAMP</p>  <p>12,300 GVW, POWER WINDOWS + LOCKS, TILT/CRUISE, LOCKING AXLE, 2 ROWS E-TRACK. #18397G. WAS \$47,888 \$41,995</p>	<p>2018 12' HI-CUBE</p>  <p>9,900 GVW, V-8, LOCKING AXLE, POWER WINDOW + LOCKS, TILT/CRUISE. #18287G WAS \$44,033 \$35,895</p>	<p>2019 14' HI-CUBE</p>  <p>14,200 GVW, E-TRACK, FULLY LOADED CHASSIS, STAND-UP CAB. PERFECT ROUTE DELIVERY TRUCK. #19161G WAS \$49,250 \$42,995</p>
<p>2019 ONE TON VANS</p>  <p>9,600 GVW, NICELY EQUIPPED INCLUDING REMOTE START. #19309G WAS \$38,820 \$33,495</p>	<p>2018 12' DURACUBE MAX</p>  <p>9,900 GVW, POWER WINDOWS + LOCKS, TILT + CRUISE, LOCKING AXLE. #18379G WAS \$51,493 \$44,995</p>	<p>2019 12' DURACUBE MAX DUAL REAR WHEELS</p>  <p>12,300 GVW, POWER WINDOWS + LOCKS, TILT/CRUISE, LOCKING AXLE, BLUETOOTH. #19136G WAS \$53,328 \$45,995</p>
<p>3/4 TON VANS</p>  <p>8,600 GVW, LOCKING REAR AXLE, TILT, CRUISE, BLUETOOTH. #19281G WAS \$34,475 \$29,495</p>	<p>2019 KUV</p>  <p>9,900 GVW, EVERY OPTION INCLUDING NAV! #19334G WAS \$52,791 \$45,995</p>	<p>2019 16' HI-CUBE PEAK + POWER LIFT-GATE</p>  <p>14,500 GVW, FULLY EQUIPPED CHASSIS, FLAT FLOOR, PARTITION W/ DOOR, REAR CAMERA. #19306G WAS \$52,703 \$45,995</p>
<p>2019 K5500 DUMP TRUCK</p>  <p>19,500 GVW, PLOW PREP., RUGGED DUTY SERVICE SPECS., 11' DUMP, HITCH COVER, ALARMS, REAR CAMERA. #19335H WAS \$70,382 \$64,995</p>	<p>2018 DROP SIDE DUMP DIESEL</p>  <p>17,900 GVW, A/C, HITCH, COVER, REAR CAMERA. #18364H WAS \$75,410 \$63,995</p>	<p>2019 BACKPACK DROP SIDE DUMP DIESEL</p>  <p>17,900 GVW, A/C, HITCH, COVER, REAR CAMERA. #19008H WAS \$79,068 \$69,995</p>



WWW.CERRONEGM.COM
WWW.CERRONETRUCKSALES.COM

SALES PRICES INCLUDE ALL REBATES INCLUDING LOYALTY, CONQUEST, TRADE-IN

THIS AD IS COPYRIGHTED & OWNED BY TRUCK AND EQUIPMENT POST





Lorusso Heavy Equipment, LLC
160 Elm St Walpole, MA 02801
Tel. 508-660-7600



2017 Hyundai HX330L Excavator.
Coupler and bucket included. 650 hours. \$225,000.00



2018 HYUNDAI HX235LD Excavator.
Coupler, 42" Bucket And Thumb Included, 445 Hours, \$190,000.00

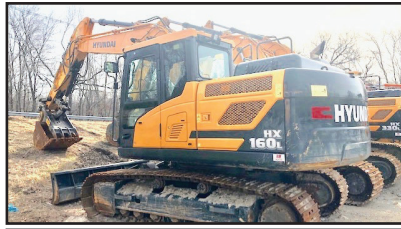

2017 Hyundai HX160LD Excavator.
Coupler, 36" bucket and thumb included. 277 hours. \$153,000.00



2017 Hyundai HX145LD Excavator.
Coupler, 42" bucket and thumb included. 301 hours. \$137,900.00



2018 Hyundai HX130LCRD Excavator.
Coupler, 30" bucket and thumb included. 202 hours. \$133,000.00



2014 Hyundai HL757-9A Wheel Loader. 1213 hours. \$100,000.00



2017 Hyundai HL940TM Wheel Loader. 645 hours. \$112,000.00



2013 Doosan DX420LC-3 Excavator. Bucket and thumb included. 5183 hours. \$95,000.00



2013 Takeuchi TB285 Mini Excavator. Bucket and thumb included. 2620 hours. \$49,000.00



2000 John Deere 200LC Excavator. 8250 hours. \$45,000.00



HYUNDAI HL970 Wheel Loader. 1226 Hours, \$199,000.00



WACKER APT6 Water Pump. Low hours, Like New, \$30,000.00



2013 LINK-BELT LBX 145X3 Excavator. 2236 Hours. \$80,000.00



MECALAC AX850 MINI LOADER. Low hours. Starting from \$54,000.

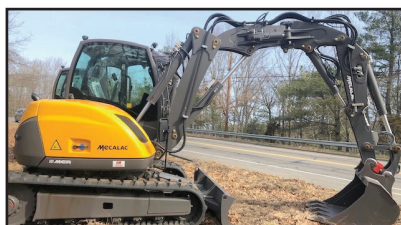

MECALAC 8MCR. Spring Special. Please Call for more information.

engcon WATTS
LOW WORK COSTS

www.lhequip.com • Call Us for All of Your Rental Needs • www.fb.com/LHELLC

combi wear parts



BIG-T-VAC LEAF VACUUM. 4 Cylinder Diesel, Military Built Hercules Engine, Hydraulic Dump Body & Tongue Lift, 16" Suction Hose, Tri Axle Trailer, 4 New Tires, 8' W X 16'6" L X 5'4"H, **\$4,200.** 207-671-3547

2008 PETE 389.

Cummins 565Hp W/Zero Miles
On Rebuild, 18 Speed, 46K
Full Lock, 230" Wb, 2 Line Wet
System, Ss Full Fenders, 24.5
Virgins On Pol Alum. Gorgeous!
\$62,500.
603-944-6466



1988 DRESSER 515B, Meter Reads 5,800 Hours, 2YD. Bucket, Manual Quick Tach, Ready To Work! **\$14,900** Call 781-439-6000



2006 CAT 730 - 30 Ton, Tailgate, Heat, A/C, Straight Truck, Just Off Rent W/ 6000Hrs - **\$149,000** / Call Dan 203-506-3860



MACK SINGLE AXLE DUMP. 300 HP Automatic, Hydraulic Load Cover, **\$5,500,** 860-883-1186

Get The New
TRUCK AND EQUIPMENT POST
as soon as it's available!
Just send an email to
ads@TruckAndEquipmentPost.com
& put in the subject line
BAG MY MAG!

FREE ONLINE SUBSCRIPTION

SAM'S Tree Service
"We handle the jobs, the Big Guys turn down!"

- Licensed Arborist #913
- Insured
- Competitive Pricing
- Free Estimates

sammal@cox.net
401-269-1133

- Brush Chipping • Tree Removal
- Tree Pruning • Stump Grinding
- Residential Land Clearing



1993 FORD F150 4X4. 300 CID, 5 Speed Manual, 107K Original Miles, Many New Up Dates, Tires, Windshield, Rear Slider, Clutch, Fuel Lines, Exhaust, And More, Call For Details, **\$12,000 OBO.** 857-234-7001



2004 F650 CAB & CHASSIS:
CAT C7 Diesel, Automatic ONLY 100K
miles. Great for Plow or Sander.
\$9,888 Call Leo: 617-429-7385
Medfield, MA



CAT 315 BL EXCAVATOR. Very Good Condition, Runs And Operates Great, Brand New 42" Digging Bucket, **\$29,500.** Pequabuck, CT 860-585-7143



1997 FORD F-350 PICKUP TRUCK.
7.3 Diesel Engine, 145,656.9 Miles, Runs Well, Good
Condition, With Plow, **\$5499.** 401-486-8552

Tight Link Fence Co.
Residential ~ Commercial ~ Industrial
Mark Dillon
774-365-0222



20003 MAHINDRA 5500 4X4 SHUTTLE TRACTOR W/ LOADER, One Owner, Ready To Go, **\$20,500** 413-253-5456

ANDERSON MOTORS INC.

GMC

MICRO BIRD
by GERRARDIN

BLUE BIRD BUS SALES OF NEW ENGLAND
*** YOUR EXCLUSIVE VOLVO TRUCK DEALER ***

2019 VOLVO VHD64FT300-D13, 500HP, I-SHIFT, 14,600# FRONT/ 46,000# REAR T-RIDE. #180159



2019 VOLVO VNR64T300-D13, 500HP, I-SHIFT, 14,600# FRONT / 46,000# REAR, AIR-RIDE.. #180103



2020 VOLVO VNR64T300-D13, 435HP, I-SHIFT, 12,000# FRONT/40,000# REAR, AIR-RIDE., DISTRIBUTION TRACTOR. #190159



2019 VOLVO VHD84F300-D13, 500HP, I-SHIFT AUTO, 17'6" STEEL DUMP. WORK READY ! #180200



2019 VOLVO VHD84F300-D13, 500HP, I-SHIFT AUTO, 17' 6" STEEL DUMP, WORK READY ! #180097



2019 VOLVO VDH64BT300-D13,, 500HP, I-SHIFT TRANS., 14,600# FRONT/ 46,000# REAR T-RIDE, HYD. WET-SYSTEM. #180228



2020 RHODES 26' STEEL DUMP TRAILER AR450, DUAL HINGE HIGH LIFT-GATE, 70,000# SINGLE POINT, ELECTRIC COVER.



2020 RHODES 26' ALUMINUM DOUBLE WALLED SMOOTH SIDE DUMP TRAILER, STEEL FRAME, 70,000# SINGLE POINT.



2013 VOLVO VHD64FT200-D13, 475HP, 8LL, 14,600 FRONT/46,000# REAR ON T-RIDE, WET-SYSTEM, 193,777 MILES. #180264A



2020 AUTO-CAR ACTT42, SINGLE AXLE HYDRAULIC SPOTTER, CUMMINS B6.7L ENGINE, ALLISON 3000 SERIES TRANS. #190264



2019 FORD E-450 24 PASSENGER COMMERCIAL SHUTTLE BUS, GAS, AUTOMATIC, A CDL LICENSE IS REQUIRED. #190016



1988 HILL 26' STEEL DUMP TRAILER, 4 SPRING REYCO SUSPENSION, 2-WAY GATE, GOOD RUBBER.

401-434-5900

WWW.ANDERSONMOTORS.COM

EMAIL • SALES@ANDERSONMOTORS.COM

170 AMARAL STREET • EAST PROVIDENCE, RI 02915

HABLAMOS ESPAÑOL

CANDIA TRAILER.COM**1-866-761-0196**

& LANDSCAPE EQUIPMENT CO

35 High St, Junction Rte. 27 & 43., Candia NH

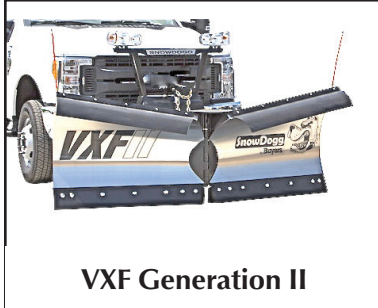
All Prices Cash & Carry! Installation Available! 10 Minutes East of Manchester, NH • 1 hour From Boston**BREAKING NEWS**
GOLD SNOWY
WINTER**VX Generation II****TE Generation II****Plow Starting At \$3480 Installed****Heavy Duty Poly 3/4 Cubic Yard Spreader, \$2,595****Commercial 4 Cu. Yd Poly Spreader. Call For Pre-Season Price****14 Cu. Yd. SS Spreader Tri-Axle
7 Cu. Yd. SS Spreader For 10' Body
1.5 Cu. Yd. SS Spreader Starting @ \$3,895****2012 PETERBILT 389.**

Cummins 500Hp Deleted, 18 Speed, 20/18/46 Axles, Chalmers Susp, Dual Exhaust, Dual Ss Air Cleaners, 347,212 Miles, 18' Steel Body, Power Cover, Air Tailgate, All Alum Wheels, Excellent Condition, Extremely Well Maintained. **\$100,000. Obo.**
603-944-6466

**(2) 48' FLATS.** One Airride / One Spring Slide.
1-888-212-5419.**SAW MILL.** 48" Saw, 16' Log Carriage, CAT D318 Diesel Engine, V-Belt Drive, Hyd. Carriage Drive, On Ball Bearings. Trade For Shovel Dozer Or **\$9500.** 603-490-1342**BRAND NEW PJ TRAILERS,** 102" X 25' Deckover Gooseneck w/ Monster Ramps (25,000 GVW), **\$11,499,** 413-253-5456**Jukonski****GOT TO GO TRUCKS***Call Today And Make An Offer***2011 FORD F750.**
Cummins ISB, PTO Dump, Air To Rear, 122K Hard To Find Truck, #7727**2017 ISUZU NPR HD.**
16' Morgan Proscap Landscape Body w/ Grass Clippings Dump Cage, 35K Miles, #2929**800-378-0342 WWW.TRUCKSELLERS.COM**



125 Industrial Drive, North Smithfield, RI 02896

P.O. Box 979, Slatersville, RI 02876 866-403-3332

NETRUCKSOLUTIONS.COM**TRUCK SOLUTIONS**FULL SERVICE FACILITY, OPEN 6 DAYS A WEEK
MON-FRI- 7:00 A.M. -10 PM SAT 8AM-2PMSALES AND SERVICE, LLC FULL BODY SHOP, PARTS DEPARTMENT, ONSITE GRAPHICS DEPARTMENT,
FABRICATION & MOREYOKOZUNA
JASON JARVIS
TRUCK SOLUTIONS LLC
2013ONLY DEALER TO WIN YOKOZUNA
AWARD, THE MOST PRESTIGIOUS HINO
AWARD FOR 6 CONSECUTIVE YEARS**FINANCING AVAILABLE!**2020 HINO 195,
210 HP, AUTO, SPRING SUSP, 20X96", HINO COE
W/20' KENTUCKY MOVING BODY.
CALL FOR PRICING.2019 HINO 268A: 26' BOX TRUCK, NON
CDL, CALL FOR MORE DETAILS AND PRICE!2019 & 2020 195 DC CAB,
173" WHEEL BASE. **CALL FOR PRICE**NEW 2019 SCORPION ATTENUATOR,
ALLISON AUTO, SPRING SUSP., 230HP,
NEW 15 LAMP LED ARROW BOARD,
ROYAL TMA BODY W/ 2 BOLT-IN
MAN BUCKETS, NON SKID DECK, 36"
REMOVABLE STEEL RACKS, BACK UP
CAMERA SYSTEM W/ IN-CAB MONITOR
& SO MUCH MORE !!
\$109,8002020 HINO
268A & 338'S,
AUTO, 260
H.P.'S, AIR RIDE,
26FT. KENTUCKY
MOVING BODIES,
IN STOCK!!!!2019 HINO'S :
155 & 195
IN STOCK !
**CALL FOR MORE
DETAILS AND
BEST PRICE !****IN STOCK!**2020'S HINO 268A
& 258 ALP'S,
260HP., JERR-DAN
22' STEEL DECK
ROLL-BACK.
**CALL FOR MORE
DETAILS !!****RED / BLACK & WHITE AVAILABLE****40 CHASSIS'S IN STOCK!**2019 268A CHASSIS'S
IN STOCK ! CALL FOR PRICING !

HINOCARE IS OUR 2 YEAR OR 60,000 MILE (WHICH EVER COMES FIRST) PREVENTIVE CARE PROGRAM FOR THE 195/195-DC(DIESEL) MODEL.

Dealer is not responsible for errors in price, or in description of vehicles



125 Industrial Drive, North Smithfield, RI 02896

P.O. Box 979, Slatersville, RI 02876 866-403-3332

NETRUCKSOLUTIONS.COM**TRUCK SOLUTIONS**

SALES AND SERVICE, LLC

FULL SERVICE FACILITY, OPEN 6 DAYS A WEEK

MON-FRI- 7 A.M. -10 PM SAT 8AM-2PM

FULL BODY SHOP, PARTS DEPARTMENT, ONSITE GRAPHICS DEPARTMENT, FABRICATION & MORE

YOKOZUNA
JASON JARVIS
TRUCK SOLUTIONS LLC
2013ONLY DEALER TO WIN YOKOZUNA
AWARD, THE MOST PRESTIGIOUS HINO
AWARD FOR 6 CONSECUTIVE YEARS**FINANCING AVAILABLE, WE TAKE TRADES!**2006 MITSUBISHI FE-180 : 18' BOX, 165K MILES,
17,950 GVW. **\$17,500**2013 HINO 268A : 26' BOX TRUCK, UNDER 93K MILES,
3,000# RAIL-GATE, SIDE DOOR, 26' 102 WIDE. **\$42,000**2016 HINO 268 : 26' BOX, AUTO TRANS, STILL UNDER
FACTORY WARRANTY, BOX SPEC'S 26 X 102 X 103. CALL
FOR MORE DETAILS ! **\$50,000**2017 HINO 268A CHASSIS : WILL TAKE 26' BOX, 222K
MILES, NEW INJECTORS & NEW FILTER. **\$42,500**2008 HINO 268 CHASSIS : WILL TAKE 20' BOX, 208K MILES,
HYD. BRAKES, NEW INJECTORS, NEW FILTER, 6 MONTH
WARRANTY. **\$19,800**2002 STERLING ATTENUATOR W/ ARROW BOARD: NON
CDL. CALL FOR MORE DETAILS ! **\$17,500**2016 HINO 269A : 26' MOVING TRUCK, 38K MILES,
DOT READY. **\$69,500**2014 HINO 195 : 16' FLAT BED, ALUMINUM
RAIL GATE, DIESEL, 116K MILES.
\$37,500 UTS06112017 HINO 155, 16' BOX TRUCK W/ LIFT-GATE,
75,869 MILES, STILL UNDER FACTORY WARRANTY.
\$39,5002012 HINO 268: 24' BOX W/ LIFT-GATE, 212K MILES.
\$32,5002008 HINO 338 : 26' REEFER TRUCK, AUTOMATIC TRANS.,
33,000 GVW, 198,000 MILES. UST0411 **\$18,500**2013 HINO 268: 24' BOX W/ ALUM. LIFT-GATE, 192K
MILES. **\$37,500**

HINOCARE IS OUR 2 YEAR OR 60,000 MILE (WHICH EVER COMES FIRST) PREVENTIVE CARE PROGRAM FOR THE 195/195-DC(DIESEL) MODEL.

Dealer is not responsible for errors in prices or in description of vehicles

OVER 40 YEARS
SELLING FORDS



SCOT RODMAN
FAMOUS FOR ROCK
BOTTOM PRICING!
855-609-3376

muzi

MOTORS INC.

**557 HIGHLAND AVE (EXIT 19C RT 95)
NEEDHAM, MA • 855-609-3376**

OVER 20 YEARS
SELLING FORDS



TIM DUFFY
855-609-3376

***ACCEPTING ORDERS NOW* 2020 TRANSIT-ALL WHEEL DRIVE-3 PASSENGER SEATING
NOW AVAILABLE !!**



**OUR TRUCKS HAVE THE RIGHT GAS TANKS !
IF YOU NEED A WORK READY VAN CALL US- WE PROBABLY HAVE IT !**

 <p>2019 FORD F-250 READING UTILITY BODY #KE30677</p> <p>CALL FOR BEST PRICE !</p>	 <p>2019 FORD F-350 DUAL REAR WHEELS W/ 9' READING UTILITY BODY #KF04427</p> <p>CALL FOR BEST PRICE !</p>	 <p>FORD F-350 LARIAT ULTIMATE PACKAGE #KE79201</p> <p>CALL FOR BEST PRICE !</p>
 <p>2019 FORD F-550 DIESEL W/ 1 PACK 9' DUMP BODY #KA11037</p> <p>CALL FOR BEST PRICE !</p>	 <p>2019 FORD F-550 11' READING DUMP BODY #KF24897</p> <p>CALL FOR BEST PRICE !</p>	 <p>2019 FORD F-350 W/ 9' READING LANDSCAPE BODY #SKA02196</p> <p>CALL FOR BEST PRICE !</p>
 <p>2018 FORD TRANSIT READING SERVICE BODY W/ LADDER RACK #JB23257</p> <p>CALL FOR BEST PRICE !</p>	 <p>FORD F-250 STX PLOW READY #SKG11047</p> <p>\$19,333</p>	 <p>FORD F-550 CREW-CAB DIESEL 40 GAL TANK #KE79202</p> <p>CALL FOR BEST PRICE !</p>

**** WE LEASE COMMERCIAL VEHICLES ** CAB & CHASSIS'S ARRIVING DAILY ** WE CAN BUILD IT THE WAY YOU NEED IT !!**

**MUZI SELLING
SINCE 1932**

855-609-3376

WWW.MUZIFORD.COM

Includes all rebates, must finance with dealer, must qualify for commercial upfit, trade assist, tax, title and fees extra, price subject to monthly rebate adjustments. See dealer for complete details. All leases 10.5K miles, 24 months. Includes cspp *must up-fit transit connect. Offer ends 9-30-2019



1986 VOLVO. 350, 8LL, 18 Ft., 20.20.46, 11.22.5, Air Gate, 2nd Owner, Original 196K Miles, New Clutch, Brakes, Truck New From Front To Back, Need Nothing, Health Issues, **\$25,000 OBO.** Rick, 203-410-5880



2020 RHODES. 26' Aluminum Double Walled Smooth Side Dump Trailer, Steel Frame, 70,000# Single Point. Call 401-434-5900



1998 STERLING TRI-AXLE MOBILE CONCRETE MIXER TRUCK. 46k Rears, 14k Front, 18k Drop Axle, Zim Mixer, 10 Cubic YD. Capacity, 1200 RPM Tachometer Operating Speed, Remote Chute & Auger, Hi/Low Flo, Water Tank. **\$57,900** Call 781-439-6000



TORO GROUNDS MASTER 4000 D BATWING MOWER. 11.5 Ft. Wide, Kubota 4 Cyl Diesel Turbo, 4WD, Everything But Fuel Gauge Works Perfect, Used Weekly, **\$15,000 OBO.** Call Dan, 860-399-4506



HAYBUSTER HD8 TUB GRINDER. Just Refurbished! New Clutch, New Injectors In John Deere 4039T Engine, New Hydraulic Motors, New Hammers, New Exhaust, And More, **\$29,500.** Call Jesse, 401-855-1178

R & R INDUSTRIES

www.RRTrucksAndEquipment.com • Sales@RandRind.com

195 Rocus Street, Springfield MA 01104

We Buy All Scrap Metals

413-733-2118

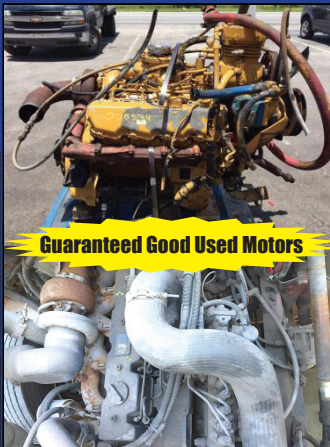

Guaranteed Good Used Motors

MOTORS FOR SALE

DD 8V-71	(2) Deutz Diesel 3 Cyl
DD 6V-71	(4) IH DT466
DD 12V-71	IH Maxx Force
DD 8V-92	Mack 237's & Scania
DD 4-53	7.3L Powerstroke
DD 3-71	JD 3 Cyl Diesel
(2) 3208 CAT	Chev 6.2L/ 6.5L
CAT C-7 Ascend	Chev 8.3L/ 8.2L
Cummins 8.3L	Ford 6.0 & 6.6
Cumm 5.9L 24V	
Cummins BT4 - 4 Cyl	

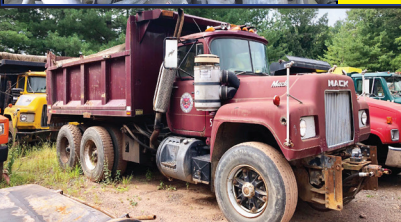

MACK TANDEM AXLE DUMP. 350 HP Automatic, Work Ready, **\$5,500**, 860-883-1186



2016 KUBOTA SSV-75: Loaded W/ 152 Original Hrs., New Condition. **\$39,750** 860-963-1918



2017 RAM 5500 16' BOX. Only 1,800 Miles, **\$49,999.** Leo, Norwood, MA 617-429-7385



2010 JOHN DEERE 644K: 5,000 Hours, Very Good Condition. Hopedale, MA. **\$79,000 FOB MA.** Call Bryn 855-313-2441.



HYDRAULIC BOAT TRAILER. Runs Off Battery Charged Through Trailer Plug, Tires/Bearings Good, Hauls Up To Most 29' Boats, 7K Lb. Cap. Over Road, 11K Lbs. In Yard, Clear Title, **\$8,000.** Hull, MA 781-925-1593



NEW 454 ENGINE, \$1000. Call 401-837-0048 For More Info

GLOBAL Truck Traders, Inc.

603-239-7008



524 KEENE RD. (RT.10) WINCHESTER, NH 03470 • WWW.GLOBALTRUCKTRADERS.COM



2000 PETERBILT 385. C-12 CAT 430 HP, Jake Brake, 5th Wheel, Pintle, Air To Rear, 50K GVW, 501K Miles, stk#475784, \$19,250.



**WE BUY MACKS & ALL OTHER TRUCKS!
IMMEDIATE PAYMENT – CALL TODAY!**
Do you have a Mack or other used truck for sale?
Running trucks, parts trucks, damaged trucks of
all makes & models wanted.
Call Sam or DONNY 603-239-7008



2006 STERLING L7500 C&C. CAT C7, Allison Auto, 41K GVW, 228" WB, 192" Frame, 165K Miles, stk#68753, \$12,250.



1977 PETERBILT 282S Cabover.
NTC-290 Cummins
290 HP, 10 Spd,
Engine Brake,
29,900 GVW, 301K
Miles, stk#96124-P,
\$22,500.



**1999 MACK RD600GK
15' Dump.**
350 HP, Automatic,
Engine Brake, 62K
GVW, stk#1880,
\$27,500.



1996 MACK CH613. E-7 427 HP, 8LL, Engine Brake, 56K GVW, 192" WB, Double Frame, 654K Miles, stk#59920, \$21,500.

SEPTIC SALE-
Several Septic Related
Trucks, Septic Tanks &
Related Parts Coming in!
Call For Details.



2005 MACK CH613. E7-460 HP, 18 Speed, Engine Brake, 56K GVW, 194" WB, 482K Miles, stk#157597, \$32,500.



2003 STERLING L7500 Vacuum Truck w/3600 Gallon Heil Alum. Tank. 275 HP CAT, 8 Spd, Drum Vacuum Pump, Jetter, Air Ride, 56K GVW, 271K Miles, stk#69577, \$32,500.



1998 MACK RD688S Roll-Off. E7 350 HP, Fresh Rebuild Eaton 8LL, Engine Brake, BME 75K Hoist w/ Tarp, 82K GVW, stk#33468, \$31,000.

YOUR NUMBER ONE CHOICE FOR MACK PARTS, CALL DONNY at 603-239-7008
524 KEENE RD. (RT.10) WINCHESTER, NH 03470 WWW.GLOBALTRUCKTRADERS.COM
PORT DELIVERY AVAILABLE • FINANCING AVAILABLE



524 KEENE RD. (RT.10) WINCHESTER, NH 03470 • WWW.GTTPARTS.COM

PRIMARYLY SERVICING, SELLING AND PARTING OUT MACK TRUCKS, BUT YOU'LL NEVER KNOW WHAT WE'RE GOING TO HAVE! INVENTORY CHANGING DAILY! NEW, GOOD USED & HARD TO FIND PARTS!

MACK PARTS GALORE!
WWW.GTTPARTS.COM

JOIN US ON FACEBOOK @
 GLOBAL TRUCK AND PARTS

DONNY'S DEALS – CHECK OUT OUR CURRENT SPECIALS & CALL FOR OTHERS!

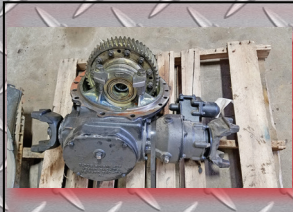

DIFFERENTIALS, PUMPKINS,
 CHUCKS... INSPECTED GEAR SETS
 AND ALL THE PARTS TO REBUILD
 YOUR OWN!



TANDEMS, FROG LEGS, PUSHERS,
 TAGS AND MORE!



COMPLETE FRONT ENDS, BEAMS,
 SPINDLES, KP'S AND MORE!



REAR AXLE HOUSINGS.
 CAST, STEEL, AIR RIDE AND
 CAMELBACK.

\$100!!!



\$175!!!



ALUMINUM BATTERY COVERS
 FOR MACK R, RB, RW, RD & DM.
 SAVE 50% FROM OTHER PARTS
 STORES!

MACK EMBLEMS & DECALS IN STOCK.

JOIN OUR FACEBOOK GROUP FOR MORE DEALS!
 GLOBAL TRUCK AND PARTS
<https://www.facebook.com/groups/globaltruckandparts/>

Global Truck and Parts
 603-239-7008



SPOKE, HUB & BUDD
 WHEELS, BEARINGS, SEALS,
 CONVERSIONS!



CABS, PIECES AND PARTS



NEW & USED HOODS AND
 COMPONENTS



INSPECTED & REBUILT ENGINES



SUSPENSION PARTS. HANGERS,
 SHACKLES, BRACKETS, ETC.



DUMP BODIES, ROLLOFFS,
 BOOMS, BEDS, PICKERS



NEW & USED BUMPER,
 BRACKETS, GUARDS



NEW & USED DOORS, WINDOWS,
 FELTS, LATCHES, LOCKS, SEALS,

WE CARRY ALL THE NEW AND USED PARTS TO HELP YOU COMPLETE THE JOB. CALL US WITH YOUR NEEDS!

HILLSBORO WE ARE THE ONLY AUTHORIZED HILLSBORO FLATBED DEALER IN NEW ENGLAND **HILLSBORO**



**CONSOLIDATED TRUCK
& EQUIPMENT INC.**
WWW.CTEL.INFO



**COME VISIT OUR NEW LOCATION. 32 INDUSTRIAL COURT, (RT.6)
SEEKONK, MASSACHUSETTS. ACROSS FROM SEEKONK SPEEDWAY.**



**2003 MACK 14'
STEEL BODY
TRUCK: 18F/58R,
12x24 Tires, Trailer
Hitch. Call For Price.**



**1994 PETERBILT
EXT. HOOD: No
Engine, 8 Speed All
TRACK Trans.,
44 Rears. \$6,500.**



**2016 EAST 28'
Aluminum Dump
Trailer: Aluminum
Frame, VERY Little
Use, Like New.
\$48,000**



**1999
TI-BROOK
26' Aluminum
Dump
Trailer: 11x24.5
Tires @ 75%,
Air Ride. Very
Good Condition.
\$24,500.**



**2003 CLEMENT
26' STEEL
TRAILER:
\$12,500**



**2003 CLEMENTS
26' STEEL DUMP.
60,000 LB Center
Point Suspension,
Auto Tarp,
Good Working
Condition,
\$12,500.**



**2005 CLEMENT
26' STEEL DUMP
TRAILER: NEEDS
A LITTLE HELP
(if ya know what I
mean)
\$5,500**



**2016 CHALLENGER
26' Steel Dump
Trailer: Hi Lift Gate,
11 x 24.5 Tires @
70%. New Brakes.
Ready For Work.
Auto Tarp. Very
Nice. \$44,500.**



**2006 MANAC
48' Tri Axel Chip
Trailer: 102" Wide,
Roll Tarp, Works
Good, 11x24.5
Tires, Air Ride,
Rear Axel Lift.
\$35,000**



**2006 ETNYRE 20'-
6" Asphalt Body: Has
Lots of NEW Parts.
Needs new belt.
\$7,500.**

CALL US: AT 508-336-6215 • HOURS: 7:30 -5:30



**CONSOLIDATED TRUCK
& EQUIPMENT INC.**
WWW.CTELINFO



**COME VISIT OUR NEW LOCATION. 32 INDUSTRIAL COURT, (RT.6)
SEEKONK, MASSACHUSETTS. ACROSS FROM SEEKONK SPEEDWAY.**

4 Available!



Brand New Challenger Body & Chassis, 26' Long, 54" & 60" Sides & Gate, Single Point 60K suspension, Hardox Body, Hi-Lift Gate, aluminum disc wheels, electric load cover. 16 Ply Tires. Please Call For Pricing



NEW MAC 48 X 102 ALUMINUM FLATBED:
11 x 24.5 Tires. \$35,800. Includes FET.



NEW MAC 44'-97 YARD SCRAP TRAILER. Call for Details.



MAC 28' ALUMINUM SMOOTH SIDE TRAILERS. Air Ride Suspension. Please call for pricing.



11x42 & 11x36.
Other sizes available.
Call NOW for best pricing!



BRAND NEW EAGER BEAVER 20XPT TRAILERS. 6' RAMPS. BEST PRICING AROUND. Please give us a call.

PARTS ROOM SPECIALS !



REPLACEMENT HYVACYL
HYDRAULIC DUMP PISTON,
call with your needs!



Automated Covering Systems

...Innovative Technology for Transportation.

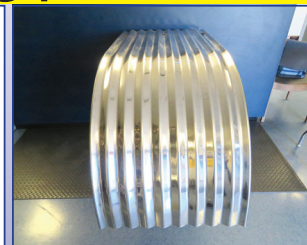

Lifetime 64" Corrugated
Fenders, \$210. each

CALL US: AT 508-336-6215 • HOURS: 7:30 -5:30



877-761-7888
132 Pierce Rd. (Rt. 125)
Barrington, NH
(17 miles from Portsmouth)



877-540-3817
1400 South Willow St.
Manchester, NH
(1 hour from Boston)

NEW TRUCK SPECIALS



NEW 2020 IH HX 15' Brandon Dump
6x4. ISX Cummins 505 HP, Auto
OD, AC, Engine Brake, 66K GVW,
stk#13949

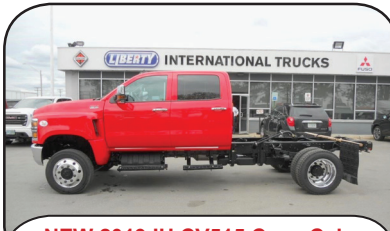

NEW 2019 IH CV515 Crew Cab.
4x4 6.6L Duramax Diesel 350 HP,
Allison Auto OD, AC, Engine Brake,
22,500 GVW, stk#14122



NEW 2019 IH MV Stellar Mechanics
Utility w/12K LB 21' Crane.
Cummins 325 HP, AC, PW, Engine
Brake, 33K GVW, stk#13743



NEW 2019 MITSUBISHI FUSO
FEC72S 14' Landscape Dump
w/50" Solid Sides. V8 Gas 297 HP,
Auto, 15,995 GVW, stk#M1268



NEW 2019 MITSUBISHI FUSO
FE160 16' Morgan Proscap
Landscape Box w/Alum. Ramp
Door. 297 HP Gas, Auto, 96" W, 85"
H, 15,995 GVW, stk#M1264



NEW 2020 IH HX Tri-Axle 8x4.
ISX Cummins 605 HP, 18 Spd,
Engine Brake, 226" WB, 80K GVW,
stk#14148



NEW 2020 IH HX 15' Dump.
6x4. 475 HP, Allison Auto, Engine
Break, 66K GVW, stk#13911



NEW 2019 IH HX C&C.
X15 Cummins 605HP, 18 Speed, AC,
274" WB, Walking Beam, Engine
Brake, 66K GVW, stk#13644



NEW 2019 IH MV Crew Cab 28'
Kentucky Moving Van w/Peak.
99" W, 109" H, Cummins 300 HP,
Allison Auto, AC, PW, 33K GVW,
stk#13677



2019 MITSUBISHI FUSO FE160
11' Dump. V8 GMC 297 HP, Allison
Auto OD, Drop Sides, Alum. I-Pack
Toolbox, 15,995 GVW, stk#M1263



NEW 2019 IH 17' 6" Dump. 8x4, ISX
Cummins 505 HP, Allison Auto OD,
20K F/A, 46K R/A, 20K Lift Axle,
stk#13883



NEW 2019 IH HX w/Serco 8500
Loader. Cummins X15 605 HP, 18
Speed, AC, Engine Brake, 293" WB,
65,840 GVW, stk#13616

www.LibertyInternationalTrucks.com

A Good Tool For Your Trade



877-761-7888
132 Pierce Rd. (Rt. 125)
Barrington, NH
(17 miles from Portsmouth)



877-540-3817
1400 South Willow St.
Manchester, NH
(1 hour from Boston)

USED TRUCK SPECIALS



2010 IH 4400 C&C 6x4. DT466 260 HP, Allison Auto OD, 52K GVW, AC, 254" WB, 169K Miles, stk#13289, **\$26,900.**



2016 FREIGHTLINER CASCADIA 113. 6x4, Detroit 410 HP, 12 Speed Auto, 52K GVW, Engine Brake, 241K Miles, stk#14183, **\$49,900.**



2009 FREIGHTLINER CASCADIA 125. Detroit 560 HP, 13 Speed, Engine Brake, 192" WB, 58K GVW, 442K Miles, stk#14061, **\$34,900.**



2015 IH 8600. N13 370 HP, 10 Speed Ultra Shift, Engine Brake, 32K GVW, AC, 311K Miles, stk#13792, **\$29,900.**



2016 IH PAYSTAR 5900. 6x4, N13 475 HP, 18 Speed, Engine Brake, 52,350 GVW, AC, 236K Miles, stk#13857, **\$72,900.**



2012 VOLVO VNL64T300. 6x4, D13 500 HP, 18 Speed, Engine Brake, 60,320 GVW, AC, 262K Miles, stk#14065, **\$44,900.**



2014 FREIGHTLINER CASCADIA 125 w/72" Sleeper. 6x4, Detroit 475 HP, 10 Speed, Engine Brake, 52K GVW, 518K Miles, stk#13652, **\$54,900.**



2014 IH PROSTAR 73" Sky Rise Sleeper. 6x4, ISX Cummins 410 HP, 10 Speed, 52,350 GVW, Engine Brake, 490K Miles, stk#13655, **\$54,900.**



2015 PETERBILT 579 72" High Top Sleeper. 6x4, Cummins ISX 450 HP, Speed, 50K GVW, Engine Brake, 578K Miles, stk#14137, **\$59,900.**



2007 WESTERN STAR 6900XD 6x4. CAT C15 625HP, 18 Speed, Engine Brake, 87,060 GVW, 232" WB, 31K Since Overhaul, stk#15019, **\$84,900.**



2014 WESTERN STAR 4700SF 6x4. DD13, 13 Spd, Engine Brake, AC, 52K GVW, 218" WB, 556K Miles, stk#14063, **\$59,900.**



2014 KENWORTH T680 52" Sleeper. Cummins 425 HP, Eaton Ultra Shift 10 Spd, 52K GVW, 272K Miles, stk#14140, **\$62,900.**

www.LibertyInternationalTrucks.com



SALES & RENTALS

(603) 623-3669

www.TQUIP.com

Londonderry, NH | Rutland, VT | Orlando, FL

• OVER 1000 MACHINES & ATTACHMENTS IN OUR INVENTORY! •



(3) 2016 CAT 349FLs
A/C, 12'9" STK, ST-LINE TRVL PDL,
CTRL PTRN CHNGR, 79" BKT, 35" PADS,
REARVIEW CAM, 6800+/- HRS
STARTING AT \$179,000



(4) 2014 KOMATSU PC290LC-10s
A/C, AUX HYD, KOMATSU DIESEL,
48" HD BKT, **HYD THUMB**, LONG UC,
SEAL SAVER, 3000+/- HRS
STARTING AT \$149,000



(2) 2012-2014 CAT 336ELs
A/C, 13' STK, AUX HYD, Q/C,
48" BKT, **CAT HYD THUMB**, 32" PADS,
4600+/- HRS, LOCATED IN NH & FL
\$179,000 EACH



(2) 2016 CAT 325FLCRs
A/C, 18'8" BOOM, 9'6" STK, 31" TBG
PADS, Q/C, 42" CAT DIGGING BKT, LONG
UC, REDUCED TAIL, 3000+/- HRS
\$189,000 EACH



(2) 2014 VOLVO EC160DLs
A/C, 9'10" STK, HYD Q/C, **HYD THUMB**,
AUX HYD WITH 2-WAY FLOW, CTRL PTRN
CHNGR, 1400+/- HRS
WAS: \$119,000 | NOW: \$99,000



2013 HITACHI ZX350LC-5N
A/C, 12'10" STK, AUX HYD, HYD Q/C,
56" GP BKT, CTRL PTRN CHNGR, 32" PADS,
NEW CHAINS & SPROCKETS, 7900+/- HRS
\$109,000



(2) 2014 JOHN DEERE 35Gs
A/C, DEERE DIESEL, 2-SPEED, DIGGING
BKT, **HYD THUMB**, FRONT BLADE, RUBBER
TRACKS, FULLY LOADED, 1100+/- HRS
WAS: \$42,500 | NOW: \$39,000 EACH



(2) 2012 BOMAG BW177DH-40
DROPS, 66" SMOOTH DRUM, DRUM
DRIVE, CUMMINS DIESEL, 1500+/- HRS
\$47,500 EACH



(2) 2017 CASE SV280s
A/C, 74 HP CASE DIESEL, 2-SPD,
RIDE CTRL, AUX HYD, HYD Q/C,
72" BKT, 12X16.5 RUBBER
WAS: \$42,500 | NOW: \$39,500 EACH



2012 PETERBILT 367 TRI-AXLE LOWBED
550HP CUMMINS ENG, 18-SPD, DOUBLE
FRAME, 46K REARS, 20K PUSHER, AIR
RIDE, 20K LIFT AXLE, 370K MILES
\$75,000



2007 INTERNATIONAL 8600
A/C, 16' DUMP, EF 10-SPD TRANS, 6X4, 202"
WHEEL BASE, 12K LB. F. AIR RIDE CAB & SUSP,
AIR LIFT PSHR, DBL FRAME, 315,000+/- MI
\$39,500



(4) 2012-2014 MOROOKA MST2200VDs
A/C, 250HP, CAT C7 ENGINE, HST TRANS,
29" RUBBER TRACKS, 24,000LB & 8CY
HEAPING CAPACITY, 1700+/- HRS
PLEASE CALL FOR PRICING

• HAMMERS • BUCKETS • GRAPPLES • THUMBS • FORKS • BROOMS •

A Good Tool For Your Trade



2017 MCCLOSKEY C44 CONE CRUSHER
TELSMITH 44SBS 44" CONE, AUTO ADJUST, 7'x12' FDR, 42"x18'
OVER FEED CONV, 42"x30' UNDER CRUSHER DISCH CONV
\$459,000



2018 BARFORD 80'x36" CONVEYOR
TWIN DRIVE, HYD SLEW HUBS, HYD OIL COOLER, HYD & REMOTE
CTRL MOVEMENTS, CENTRAL GREASING, 600+/- HRS
\$99,000



2008 SCALPER 107T SCREENER
TRACK-MOUNTED 5'X7' DOUBLE-DECK
SHAKER, 3" BOTTOM SCREENS, 42" VAR
SPD UNDER DECK DISCH BELT REMOTE
\$75,000



2008 KOMATSU BR380 JAW CRUSHER
TRACK-MOUNTED 42x22 JAW
8x12 HOPPER, 42" CONV BELT, 20" PADS,
ONE OWNER MACHINE, 8400+/- HRS
WAS: \$179,000 | NOW: \$169,000



2010 CAT 140M
EROPS, A/C, 14' MOLDBOARD, HYD
SIDESHIFT, TIP, CONTROL, PUSH BLOCK,
REAR RIPPER, 5700+/- HRS
\$129,000



(2) 2012/2014 CAT 966Ks
A/C, JOYSTICK STEER, AUTOSHIFT TRANS,
5.5CY BKT, RIDE CONTROL, 80% 26.5R25
RADIALS, ALL OPTIONS, 8500+/- HRS
STARTING AT \$149,000



(6) 2014-2016 KOMATSU WA270-7s
A/C, Q/C, JRB 3CY BKT W/ B.O.C.E.,
20.5XR25 MICHELIN XLA L-3 RUBBER, DIFF
STEER, REARVIEW CAM, 1800+/- HRS
STARTING AT \$99,000



2004 CAT 980G II
A/C, 136" GP BKT, TILT STEER, COMMAND
CTRL STEER, AUTOSHIFT, RIDE CTRL,
ONBOARD SCALE, NEW 29.5R25 RADIALS
\$75,000



(2) 2007 KOMATSU HM350s
A/C, 6X6, 35-TON CAPACITY,
26.5 RADIALS @ 80%, EXCELLENT
CONDITION, 11,500+/- HRS
\$99,000 EACH



(4) 2011-2012 CAT 725s
A/C, 23.5R25 RUBBER, REAR CAMERA,
EMERG STEER, RETARDER, 7200+/- HRS
STARTING AT \$169,500



2009 CAT D8T
EROPS, A/C, ST BLADE, RIPPER, 24" PADS,
\$10K UC WORK, 9900+/- HRS
WAS: \$239,000 | NOW: \$229,000



(2) 2005 JLG 400S LIFTS
4X4, DIESEL ENGINE, 40' PLATFORM
HEIGHT, STRAIGHT BOOM, 500LB LIFT
CAPACITY, 3000+/- HRS
\$24,500 EACH



2008 CAT TL943
A/C, 4X4, 9,000LB CPTY, 44' REACH, AUX
HYD, 3-WAY STEER, 60" FORKS, FRAME
LVLING, OUTRIGGERS, 4700+/- HRS
\$49,500



SALES & RENTALS INC.
T-QUIP
YOUR CHOICE IN SALES
& RENTALS
(603) 623-3669
www.TQUIP.com

• CALL US TODAY FOR YOUR YEAR-ROUND SALES & RENTAL NEEDS! •

**We are cash
buyers for
quality used
trucks and
equipment!**

BROOKSIDE EQUIPMENT SALES

WWW.BROOKSIDEEQUIPMENT.COM

978-249-4600



2015 JOHN DEERE 524K: 1,113 Hours, 2.75 Yard, Cab W/ A/C, Hyd Coupler W/ 3rd Valve, Ride Control, 6 Cyl JD Turbo, 28K LB Size Class, Stk#LO674, **\$117,500**



2004 JLG 600S: 5,242 Hours, 60 Ft Lift Height, 49 Ft Horizontal Reach, 4x4, 8 FT Basket, 4 Cyl Deutz Diesel, stk#AE298, **\$23,500**



2014 CATERPILLAR 349EL: 8,802 Hours, 70" Bucket, Good U/C, 2 Speed, 6 Cyl Cat C13 Acert Turbo, 425 HP, 110K LB Size Class, stk#XC129, **\$129,000**



2014 VOLVO BL70B: 2,996 Hours, 4x4, X-Hoe, Cab W/ A/C, Front Hyd Coupler W/ 3rd Valve, 4 FT Forks, Ride Control, Pilot Controls, New 24" Digging Bucket, Stk#BH106, **\$39,500**



2017 GEHL AL650: 333 Hours, 1 Yard, Cab, Hyd Coupler W/ 3rd Valve, 4 Cyl Yanmar Turbo, 3 Speed, 9.5K Lb Size Class, Stk#LO190, **\$49,500**



2014 CATERPILLAR 336EL: 6,415 Hours, 58" Bucket, A/C, 2 Speed, 6 Cyl Cat C9.3 Acert Turbo, 316 HP, 84K LB Size Class, stk#XC453, **\$119,500**



2008 CATERPILLAR 303C CR: 951 Hours, 22" Bucket, 61" Blade, Aux Hyd, OROPS, 2 Speed, Swing Boom, 3 Cylinder Mitsubishi, 7.6K LBS, Stk#MX876, **\$24,500**



2012 CATERPILLAR D3K2 XL: 7,682 hours, 6-way blade, orops w/ heat, joystick steer, 16" pads, 4 cyl Cat C4.4 Acert turbo, 80 hp, 17.5k lb size class, stk#DZ120, **\$47,500**



2016 LINK-BELT 235 X3 SPIN ACE: 1,530 Hours, 42" Digging Bucket & 62" Cleanup Bucket W/Wrist, Craig Hyd. Thumb & Coupler, A/C, Reduced Tail, 9'10" Wide Blade, 2 Speed Travel, 4 Cyl Isuzu Turbo, 57K LBS, Very Good U/C, stk#XC346, **\$139,500**



2016 GEHL RT210: 994 Hours, 3000 Lb Lift, Cab, Aux Hyd, Joystick Controls, 74" Bucket, 4 Cyl Yanmar Turbo, 9.9K Lb Size Class, stk#SK682, **\$36,500**



2019 Case 321F: 4 hours, 1.3 yard bucket & forks, cab w/ a/c, hydraulic coupler w/ 3rd valve, 4 cyl FPT turbo, 73 hp, 2 speed, 13.5k lbs, stk#LO678, **\$69,500**



2016 GEHL Z55: 1,074 Hours, 24" Bucket, Hydraulic Thumb, 77" Angle Blade, Hydraulic Coupler, 2 Speed, Swing Boom, 4 Cyl Yanmar, 12.5k Lb Size Class, stk#MX713, **\$47,500**



2012 CATERPILLAR 420E IT: 4,067 Hours, 4x4, X-Hoe, Cab W/ A/C, Front Hyd Coupler W/ 3rd Valve, Turbo, Ride Control, Pilot Controls, Rear Aux Hyd, 23" Rear Bucket, Stk#BH034, **\$49,500**



2016 KUBOTA SSV75: 777 Hours, 1950 Lb Lift, Cab W/ A/C, Aux Hyd, Hydraulic Coupler, 3 Cyl Kubota Turbo, 73 HP, Hand/Foot Controls, stk#SK160, **\$35,500**



2011 DOOSAN DX225 LC: 9,185 Hours, 42" Bucket & Rotating Grapple, Aux Hyd, A/C, 2 Speed, Good U/C, 6 Cyl Doosan Turbo, 52k Lb Size Class, stk#XC242, **\$57,500**



2013 KOBELCO SK170-9: 2,240 Hours, 36" Bucket, Aux Hyd, Manual Coupler, Good U/C, A/C, 2 Speed, 39K LB Size Class, stk#XC096, **\$79,500**



2012 JOHN DEERE 310SK: 2,297 hours, 4x4, x-hoe, cab, turbo, powershift, pilot controls, 24" rear bucket, stk#BH990, **\$48,500**



1998 BOMBARDIER SW48: 1,128 Hours, Tracked Sidewalk Plow, Cab, 5 FT Plow, 4 Cyl Perkins Diesel, 0.48 Yard Rear Spreader, 4,117 Miles, stk#M386, **\$11,500**



2015 JCB 3CX: 407 Hours, 4x4, X-Hoe, Cab W/ A/C, Turbo, Good Rubber, 24" Rear Bucket, stk#BH192, **\$52,500**



2014 JOHN DEERE 310SK: 1,376 Hours, 4x4, Cab, X-Hoe, 4-In-1 Bucket, Turbo, Powershift, Pilot Controls, 24" Bucket, stk#BH793, **\$63,500**

60 STATE RD, PHILLIPSTON, MASS

978-249-4600

EMAIL: KEVIN@BROOKSIDEEQUIPMENT.COM

A Good Tool For Your Trade



MINUTEMAN TRUCKS, INC.

2181 Providence Highway ★ Walpole, MA 02081

Toll Free: 800-225-4808 ★ Local: 508-668-3112

www.MinutemanTrucks.com



SALES ★ SERVICE ★ PARTS ★ LEASING & RENTAL



****Artwork is for illustration purposes only & may not represent actual product!**

2019 International HV Series and ALL NEW CV Series NEW - Multiple Units Available



NEW

2019 INTERNATIONAL CV 4x2
6.6 LD 6-Speed Automatic.
GVW 19,500. Stock #300070



NEW

2019 INTERNATIONAL RH613 4X2
Navistar A26 6-Speed Automatic.
GVW 32,000. Stock #800120



NEW

2017 INTERNATIONAL HX620 6x4
Cummins 18-Speed Manual.
GVW 60,320. Stock #500007



NEW

2018 INTERNATIONAL SBA 4x2
ISB Cummins. 6 Speed Automatic.
GVW 26,000. Stock #401456



NEW

New 2019 Ford F550 XL 4x2
6.8L Ford 6-Speed Automatic.
GVW 19,500. Stock #550768



NEW

2018 Ford F550 Regular Cab 4x4
6.7L Ford 6-Speed Automatic.
GVW 19,500. Stock #550754

**Call for
More Details!**

**RENTAL
FOR SALE
Inventory**

☐ Bill Carroll

**NEW
Inventory**

☐ Marty Castrechini

☐ David Lee

☐ David Pardi

☐ Dominick LaGambina

☐ Francis Goffredo

☐ Kathy Wilkinson



NEW

2019 Ford F550 XL 4x2
6.7L Ford 6-Speed Automatic.
GVW 19,500. Stock #550774



NEW

2019 Ford F650 XL 4x2
6.8L EFI Ford 6-Speed Automatic.
GVW 25,999. Stock #650593



RENTAL FOR SALE

2013 International 8600
13L Auto/Manual (10 Spd) 160-225k
miles GVW 80,000. Stock #149544

***4 Units Available**

TWO LOCATIONS FOR YOUR CONVENIENCE!

WALPOLE 800-225-4808

SHREWSBURY 508-734-6061

Visit our newly designed website for a Full Inventory Listing! www.MinutemanTrucks.com



www.saratfordtruck.com
Contact Our Commercial Sales Dept. at 413-789-5400



0% APR FINANCING FOR 72 MONTHS*

2019 Model Super Duties

Over 100 Super Duties In Stock

- DUMPS - UTILITY BODIES - FLAT BEDS - HOOK TRUCKS - CREW & SUPER CABS

DUMP BODIES, UTILITY BODIES, FLAT BEDS, SWITCH N GO, PLOW TRUCKS, CHASSIS CABS



DUMP BODIES, UTILITY BODIES, FLAT BEDS, SWITCH N GO, PLOW TRUCKS, CHASSIS CABS

*0% APR On Ford F250-F550 Ends 9/3/19, Requires Credit Approval, Not All Customers Will Qualify, Call Dealer For Complete Details

	2019 FORD F550. Diesel, 4x4, 12' Rugby Landscape Body, #08675		2019 FORD F550. Diesel, 4x4, 12' Rack Body, #12855		2019 FORD F550. Diesel, 4x4, Power Group, With 11' Container, #41285		2015 FORD F550. V10, Gas, 16' Catering Body, Thermo King Reefer Unit, ONLY 9700 Miles, #2642P, \$49,950
	2018 FORD TRANSIT 350. SRW Chassis, V6, Auto, 11' Reading Aluminum Hi Roof Service Van, #06957		2018 FORD TRANSIT 350. Reading CSV Body On Transit Cab Back Chassis, #28026		2011 UD Model 2000 Chassis Cab, Diesel, Auto, 102,000 miles, 33,000 lb GVWR, #0513A, \$14,680 "Sold As Is"		2019 FORD E350. 16' DeJana Aero Cube Body, Roll Out Ramp, 6.2L Gas V8, #17848
	2019 FORD E350. 17' Cube Body w/ Attic, Roll Up Rear Door, Roll Out Ramp, 6.2L Gas, #18744		2019 FORD E450. V10 Gas, Auto, Power Group, 17' Cube With Attic, Aluminum Ramp, #35583		2019 FORD E350. SRW, 12' Rockport Workport Service Utility Van, 6.2L V8 Gas, #38961		2019 FORD E350. DRW, 12' Rockport Workport Service Utility Van, 6.2L V8 Gas, #38958



www.saratfordtruck.com

Contact Our Commercial Sales Dept. at 413-789-5400



**COMMERCIAL
VEHICLE CENTER**



* 0% APR On Ford F250-F550 Ends 9/31/19. Requires Credit Approval. Not All Customers Will Qualify. Call Dealer For Complete Details

BREAKALL



HYDRAULIC HAMMERS FOR ALL MAKES, MODELS & SIZES
1-888-780-9800 BREAKALLHAMMERS.COM



2010 HINO 238. 152K Miles, Allison Auto, 14 Ft. Box W/ 4 Panel Door And Curbside Door, Carrier 40X Refrigeration Unit Cooling And Heating, **\$19,995.** Rockland, MA 781-878-4014



2004 KOMATSU D155A-5 - Closed Cab, Rebuilt Engine, Ripper Ready, U/C 50% +/-, 7,500 Hrs
 CALL DAN AT 203-506-3860



1998 FORD 8513. 33K GVW, 5 Spd, 2 Sp Rear, New Brakes, Good Tires, Inspected, 8 Yd Body, Needs Repair Or Replace, **\$10,500 OBRO.** Call Bill 617-922-6857



1988 ALLIS CHALMERS 45 HYDRO. 45 Inch Cone, 200 HP Electric Motor, 5 X 16 Triple Deck Screen, Closed Circuit Conveyors, Triple Axle Chassis, Serial # C-53463, **\$125,000 OBRO.** Gales Ferry, CT. Chris 860-460-0767 Or Chm@TerraFirmaus.Com

CT • RI • MA • NY



CALL IAN OR LENNY
800-229-9421



**100 YARD
 STEEL DUMP TRAILERS**



**WE WILL SAVE YOU MONEY
 AND PUT A SMILE ON YOUR FACE!**

**STUMP & BRUSH
 TRANSPORTATION & DISPOSAL
 \$950/LOAD**

**DEMOLITION DEBRIS
 TRANSPORTATION & DISPOSAL
 \$2150/LOAD**

**SAME DAY DISPATCH
 TOP \$\$ PAID FOR YOUR
 SCRAP STEEL, COPPER, & ALUMINUM!!!**



2005 KENWORTH W900L TRACTOR, New Cat C-15 475Hp. Engine, New 18Spd., 46K Rears, 8 Airbags, Rear Susp., 569,000 Miles, 24.5 Tires. **\$54,900** Call Today! 781-439-6000



2002 INTERNATIONAL 6 WHEELER. 8LL Transmission, Plow & Wing Setup All Season Dump Body, **\$10,500.** 617-593-9875



BRAND NEW ECONOLINE, 10 Ton Dual Tandem Axle Trailer. 25 Feet, Pintle Hitch, **\$10,599,** 413-253-5456



888-263-8050
Call Dan Rott



**GREAT SELECTION OF NEW & USED HEAVY EQUIPMENT & ATTACHMENTS
 FINANCING AVAILABLE ON ALL UNITS UP TO 60 MONTHS. CALL FOR DETAILS.**



2016 VOLVO EC160EL,
 Only 765 Hours, Clean,
 \$124,000. #CE3062



2006 IR SD100.
 Only 990 Hours,
 \$49,000.



2012 BOMAG BW266.
 Runs Excellent, \$15,500.
 #CE3484



2017 CAT 926M. Only
 371 Hours, \$138,000.
 #CE3497



2013 MK 8036KBG
 Road Saw. Diesel, \$5200.

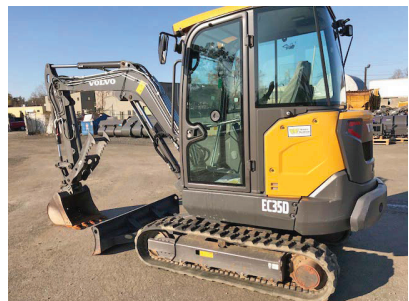

2017 VOLVO EC35D,
 295 Hours, \$44,000.
 #CE3099



2017 VOLVO DD25.
 Only 15 Hours, \$36,500.
 #CE3178



2018 SDLG 918F.
 \$60,000.



2016 CASE 221F,
 Only 600 Hours,
 \$53,000.

WOBURN, MA - AVON, MA - JOHNSTON, RI www.WoodCoMachinery.com

CAREY AUTO
INC.
TRUCK EQUIPMENT
SALES

37 County Road
Route 106
Plympton MA 02367
PH: 781-582-1378
FAX: 781-585-4438

1995 INTERNATIONAL TELIC 39' BOOM TRUCK



DT 466, Allison Automatic, 33,000 GVW \$6,200

SALES,
SERVICE,
PARTS

CALL TOLL FREE: 866-637-4076
WWW.CAREYTRUCKEQUIPMENT.COM

CUSTOM METAL
FABRICATION
AVAILABLE

**2010 CAT
D3K XL**
Open Cab, 8'-6"
6 way Blade,
3000Hrs, Work
Ready Machine,
\$47,500
CALL DAN
FOR PRICE AT
203-506-3860



**1995 JOHN
DEERE 653E
FELLER
BUNCHER,**
18" Head, Heat &
A/C, 16,200 Frame
Hours, Runs Good
& Woods Ready!
\$39,900 Call
781-439-6000



1997 EAGER BEAVER 10 TON TAG TRAILER.
Air Brakes, 27,000 GVW, New Brakes & Tires Within Last
Year, Good Deck & Ramps, Needs Nothing, Upgraded To 20
Ton, **\$5500 OBO.** New Braintree, MA 413-668-6406



Jukonski Truck Sales



WWW.TRUCKSELLERS.COM

se habla español

680 NEWFIELD ST. (RT 3) MIDDLETOWN, CONN • 800-378-0342 • MON-FRI 8-6 SAT 8-NOON

CONNECTICUT'S LARGEST VOLUME HINO ELITE DEALER 7 YEARS RUNNING



195 DUMP

NEW 2019 HINO 195. Hino Power,
Aisin Transmission, AC, PW, PI,
Bluetooth, #1314, \$59,900



Quad Cab

2019 HINO 195 & 155



Switch N Go In Stock

2019 HINO 195. #1683



In Box or Chassis

2020 HINO 268A. Box Trucks &
Chassis In Stock #6387

2019 Hino 195 & 155: 4.1% APR & 2 Years Or 60 Month Free Maintenance*



CERTIFIED

2011 FORD F750. Cummins ISB, PTO
Dump, Air To Rear, 122K Hard To Find
Truck, #7727, \$39,900



NEW 2019 MITSUBISHI FUSO FE160.
Crew Cab, 14' Dump Body, Mitsubishi
C-12 Gas, Allison Auto, #3552, \$56,500



UNDER CDL

2018 FORD F750 CREW CAB DUMP.
Cummins Diesel, 14' Mason Dump,
10,624 Miles, Like New, #4082, \$79,900



CERTIFIED

2017 ISUZU NPR HD. 16' Morgan
Proscape Landscape Body w/ Grass
Clippings Dump Cage, 35K Miles,
#2929, \$41,900

90 DAY POWERTRAIN WARRANTY AVAILABLE ON ALL CERTIFIED TRUCKS. INCLUDES INJECTORS AND TURBO



JACK MADDEN FORD

888-817-7979



COMMERCIAL VEHICLE CENTER

COMMERCIAL VEHICLE CENTER

2019 FORD F550 XLT 4X4 SUPER CAB READING UTILITY BODIES. DIESELS, READY TO GO!



0% FINANCING UP TO 72 MONTHS ON ALL SUPER DUTIES

OVER 30 UTILITY BODIES INSTOCK SRW • DRW • GAS • DIESEL • 4WD



NEW 2017 F350 XLT 4X4 CAB & CHASSIS: DIESEL, LOADED. HARD TO FIND. ON THE GROUND READY TO GO AND PRICED TO SELL. stk#77108, \$47,974.*



NEW 2018-2019 E350 CUT AWAY VANS W/ 12' AEROCCELL BOX: SRW, ROLL UP DOOR, POWER GROUP.



2019 FORD F350 DRW XL 4X4 REG CAB READING UTILITY BODY: Power Group, stk#93154, \$45,846.*



NEW 2018-2019 E350 AEROCCELL Walk through: 6.8 V10, Power Group.



NEW 2019 F350XL DRW RACK BODY: Power Group. stk#94004, \$38,988*.



NEW 2019 E350 DRW 12' DURACUBE MAX BODY. 12' & 14' Also Available.

GO TO WWW.JACKMADDENFORD.COM

JACK MADDEN FORD

825 Providence Hwy Rt.1 Norwood, MA

888-817-7979

COMMERCIAL VEHICLE CENTE

COMMERCIAL VEHICLE CENTE

*All prices include incentives for qualified buyers. For trade assist. must have 2014 or new trade. All vehicles require dealer financing. Some prices include snowplow incentives. See dealer for complete details.



JACK MADDEN FORD

888-817-7979

COMMERCIAL
VEHICLE CENTERCOMMERCIAL
VEHICLE CENTER

OVER 50 DUMP TRUCKS IN STOCK

• F350 - F450 - F550 - 2WD - 4WD - GAS & DIESEL
FALL INTO A NEW FORD TRUCK



**NEW 2019 FORD F250
SRW XL
w/8' Fisher Minute
Mount Plow
included, NAP
stk#2806,
\$39,826***

0% FINANCING UP TO 72 MONTHS ON ALL SUPER DUTIES



**2019 F550 XL DRW
4X4 DUMP BODY: V10
Gas, Power Group,
stk#A07455,
MSRP: \$60,060.,
Discount: - \$6,168., Jack
Madden Trade - \$1,000.,
Madden Price: \$52,892.***



**NEW 2019 F550 XL
DRW 4x4: Landscape
Body DIESEL, Power
Group.
stk#8704, \$59,347.***



**2019 F550 XL DRW
4X4 SUPER CAB DUMP:
V10, Gas, Power Group,
stk#28459,
MSRP: \$61,250.,
Discount: - \$6,372., Jack
Madden Trade - \$1,000.,
Madden Price: \$53,878.***



**2019 F350 XL SUPER DUTY
4X4 REG CAB DUMP: 6.2L
V8 Gas, Power Group,
stk#52068,
MSRP: \$54,360.,
Discount: - \$6,242., Jack
Madden Trade - \$1,000.,
Madden Price: \$47,118.***



**NEW 2019 F550 4X4
CHASSIS'S Available.**



**2019 F550 XL SUPER
DUTY 4X4 REG. CAB DUMP:
V10 Gas, Power Group,
stk#16122,
MSRP: \$62,145.,
Discount: - \$6,137., Jack
Madden Trade - \$1,000.,
Madden Price: \$55,008.***

GO TO WWW.JACKMADDENFORD.COM

JACK MADDEN FORD

825 Providence Hwy Rt.1 Norwood, MA

888-817-7979

COMMERCIAL
VEHICLE CENTERCOMMERCIAL
VEHICLE CENTER

*All prices include incentives for qualified buyers. For trade assist, must have 2014 or new trade. All vehicles require dealer financing. Some prices include snowplow incentives. See dealer for complete details.

GLYNN COMPANY LIMITED
Serving Massachusetts and New Hampshire!

Give us a call today!
508-864-4947

CAT TL943

\$400/day | \$1600/week | \$4000/month
9,000 lbs, 43 ft Reach, Heat & A/C

DEERE 160LC

\$450/day | \$1500/week | \$4500/month
38,000 lbs, Hydraulic Thumb, Heat & A/C

DEERE 450H

\$450/day | \$1250/week | \$4000/month
19,000 lbs, 6-Way Blade, Heat & A/C

KUBOTA U55-4

\$325/day | \$1100/week | \$3100/month
13,000 lb, Hydraulic Thumb, Blade,
Heat & A/C

SUR TRAC 14' Dump Trailer

\$100/4hrs | \$150/day | \$500/week

2007 KENWORTH T800

434,000 miles, CAT C13 410 hp,
16' body power tarp, new tires
\$69,500

www.GlynnCompanyLimited.com

What's In Your Toolbox?



- **BUY, SELL, TRADE - FAST**
- **FROM NEW TO USED,
IT'S ALWAYS FRESH**
- **AND A HANDY
RESOURCE, TOO**

1-888-887-0505

www.TruckAndEquipmentPost.com



COMMERCIAL
VEHICLE CENTER

FRAMINGHAM



Rt. 9 East Bound • Framingham, Ma 01701 •
www.FraminghamFord.com

AVAILABLE!!! F350- F550 DUMP TRUCKS & CHASSIS



**2019 FORD
F350 XL SUPER
DUTY 4X4 DUMP
BODY: Power
Group, Tow Pkg,
AC, 6.7L Diesel,
stk#17121F**



**2019 F550 XL CHASSIS 4x4: V-8,
A/C, Power Group. Stk.#1743F**

CHASSIS AND DUMPS READY FOR DELIVERY NOW!



**2019 F350 XL DUMP BODY
4x4: Gas, Power Group, A/C.
stk.#17441F**



**2019 F350 READING MARUDER
DUMP: Gas, Power Group.
Stk.#17087F**



**2019 F550 4x4 CHASSIS: 6.7L
DIESEL, Power Group, A/C.
stk.# 17333F**



**2019 F550 Regular Cab 4x4: 4-5 Yard
AirFlo Dump, 6.7L Power Stroke Diesel,
Power Group. Stk.# 17021F. In Stock.**



**2019 F350 4x4: KNAPHEIDE Utility
Body, Power Group. Stk.# 17235F**



**2019 F350 4x4 SERVICE BODY:
6.2L, Power Group, A/C.
stk.# 17304F.**

**SAVE
THOUSANDS**



**2019 E350 16' ROCKPORT BOX
TRUCK W/Roll-up rear door: Power
Group. stk.# 17038V**



**NEW 2018 TRANSIT T350 14' BOX
TRUCK: 3.7L V6, Power Group.
Stk.# 17252Y
Call Chris or Brian Today.**



**2019 TRANSIT 350 UTILITY BODY:
Power Group, Barn Doors.
Stk.# 17398Y**



BRIAN T. MCNULTY
508-532-3215

BRIAN.MCNULTY@FRAMINGHAMFORD.COM

**CALL TODAY FOR
YOUR LOWEST DUMP
TRUCK PRICING!**



CHRIS UHL
617-775-9447

christopher.uhl@framinghamford.com

Ford Motor Credit Commercial Lease Available on All Vehicles. Dealer retains all rebates. Customer must Qualify for rebates on FMCC Financing. Rebates include Customer Cash, FMCC Bonus, Ford Commercial Connection. Call for vehicle specific details. Price subject to change. Also Competitive Conquest.



571 Chase Road (Rt. 13),
Lunenburg, MA 01462
Phone: 978-582-9720 • Fax: 978-582-9725

THANK YOU TO ALL OUR LOYAL CUSTOMERS.



AFTER 40 GREAT YEARS MR. BRIAN IS RETIRING



ATTENTION! WATCH THIS MAGAZINE FOR DATE OF UP COMING AUCTION.



CALL BRIAN OR FRANK TO SAY GOOD BY.

978-582-9720



2015 DEERE 524-K: All Options W/ 518 Hrs., As New! **\$128,500**, 860-963-1918



2007 WESTERN STAR TRACTOR, 567,000 Miles, 475 Cat, 18Spd., Full Locking Rears, Rear Pintle, 2 Line Wet-System, Ready To Work! **\$62,900** Call Today 781-439-6000



2011 FORD E450. Cutaway Utility Landscaping Pumper. Gas V8, Automatic, AC, Runs Great, Clean Title, **\$9675.** Manchester, NH 603-965-5632



2006 FORD F-350 SUPER DUTY EXTRA CAB. 4X4, Contractors Body, 54K Miles, Never Abused, Set Up For Snow Plowing, Asking \$22,000. 978-281-3675



2004 KENWORTH T-800 TRI-AXLE DUMP. 137,000 Miles, CAT C-15 475 Motor, New Brakes And Tires, **\$72,000 OBO.** 508-294-1337



2004 DODGE RAM SRT 10. Flawless Showroom Condition, Small Cab With 6 FT. Bed And Cover, Only 16K Miles, Just Like New! Now Selling For **\$36,500.** For Inquiries Call 707-484-0285



1991 FREIGHTLINER TRI AXLE. Completely Rebuilt Truck From Front To Rear, New Outframe, Motor 444 Cummins, 8-Speed, 18 Ft Body, Richards, **\$40,000 OBO.** 203-410-5880, Rick



2000 KOMATSU PAY LOADER. Asking **\$10,000.** 508-995-0544 X103

CAREY AUTO
INC
TRUCK EQUIPMENT
SALES

37 County Road
Route 106
Plympton MA 02367
PH: 781-582-1378
FAX: 781-585-4438

**SWITCH-N-GO SYSTEMS & CONTAINERS
IN STOCK.**



2000 CATERPILLAR 988B WHEEL LOADER. Factory Rebuild, S/N: 50W75734, 18,250 Hours, 50% Tires, 3408 Engine, 7 Yard Spade Nose Bucket With Teeth, Good Running Condition, **\$38,000.** 860-460-0767



READY TO GO COMPLETE TRUCK PACKAGES.
LOTS OF OPTIONS AVAILABLE.
New & Used Trucks Ready To Go!

CALL TOLL FREE: 866-637-4076
WWW.CAREYTRUCKEQUIPMENT.COM

SALES,
SERVICE,
PARTS

CUSTOM METAL
FABRICATION
AVAILABLE

SAVE • SAVE • SAVE • SAVE • SAVE • SAVE • SAVE • SAVE • SAVE • SAVE • SAVE • SAVE •





**FAMILY OWNED & OPERATED
FOR OVER 50 YEARS!**

SAVE • SAVE • SAVE • SAVE • SAVE • SAVE • SAVE • SAVE • SAVE • SAVE • SAVE • SAVE •

HUGE \$SAVINGS\$ ON HARD TO FIND COMMERCIAL TRUCKS!!!



7 AVAILABLE



2019 GMC SIERRA 3500 SLE CREW CAB 4x4: Duramax Diesel, Allison Automatic, P/W, PL, Cruise/Tilt, Pwr. Bucket Seats W/ Console, Remote Start, Chrome Running Boards, Snow Plow Prep., KNAPEIDE Utility, P/L, Aluminum Back Rack, 6 Strobes, 2 LED Work Lights, Spray Liner, Hitch & Plug. Owner Operator Rig. **Call Rob X233**



2 LEFTOVERS STILL AVAILABLE!

2018 GMC SIERRA 3500 4x4: DuraMax Diesel, Allison, Power Group, Locking Diff., Snow Plow Prep. & More. KNAPEIDE Landscape Dump W/ Curbside Door, Hitch & Plug. Ready for work. **HURRY! Call Rob Today X233**



LEFT OVER

2018 GMC SIERRA 3500 4x4: Duramax Diesel, Allison Automatic, PW, PL, Tilt. Trailer Brake Controller, Keyless Entry, Snow Plow Prep. & More. RUGBY 2-3 Yard Dump Body. Diamond Plate Sides & Diamond Plate Tool Box. Hitch Tarp & more. Ready to work. **Call Rob X233**



2019 GMC SAVANA CUTAWAY 15' UNICELL AEROCELL BODY. Gas, Auto, A/C, PW, PL, Locking Diff, 15' Fiberglass Body, Flat Floor, Roll Up Door, Full Height Pass Thru, Translucent Roof, Grip Strut Bumper. GREAT FOR CONTRACTORS OR DELIVERIES!
CALL ROB TODAY!



1-10'SRW 1-12'DRW

2019 GMC SAVANA CUTAWAY SRW: Gas, Auto., Cruise/Tilt, Chrome appearance Pkg., Remote Keyless Entry, Locking Diff., Bluetooth, 10' DURACUBE MAX Body, Interior Shelves, Ladder Rack, Grip Strut Bumper, 3' Attic, Back up Camera, Pwr. Locks & More. **Call Rob X233**

YOUR COMMERCIAL BUSINESS

- Knowledgeable Sales Staff
- Properly Up Fitted Units In Stock
- Large Commercial Inventory
- Extended Service Hours

With over 35 years experience with commercial trucks,
Rob Webster will get the right truck for you!





"I'll Take the WORK Out of Your Next Work Truck"

Email: RWebster@vendettimotors.com
www.vendettimotors.com

EASY TO REACH EXIT 17 OFF I-495

508-593-4023

411 WEST CENTRAL ST.
FRANKLIN, MA 02838

* Must qualify for stand alone private purchase offer.

BIG WHEEL**TRUCK SALES****HEAVY DUTY TOWING AND RECOVERY**

2006 CHEVY (ISUZU) 16' BOX TRUCK:
Automatic, Side Door, Lift Gate. Extra Nice
Truck! **\$11,500**



NUMEROUS 48' TO 53' VAN TRAILERS.
SOME FOR STORAGE. PRICED TO
SELL \$1,200 TO \$6,000. THESE WON'T
LAST. CALL TODAY!



DROTT DECK CRANE:
Runs on Gas or Propane.
\$5,000.



2005 INTERNATIONAL 22'X 102"
MORGAN W/ THERMO- KING REFER:
DT466, Air Brakes, Roll Up Rear Door.
Excellent Condition. **\$18,500**



2010 FREIGHTLINER CASCADIA:
Detroit 14.7, Eaton Fuller Smart Shift
Automatic. 12F/40R, 737K miles. Runs
perfect. No codes or problems. **\$18,500.**



MACK 10 Ton ARMY Heavy Tractor:
V-8 Cummins Engine, Wet Line, 25 Ton
Winch. Runs Great. **\$7,500.**



1999 ISUZU NPR 15' BOX.
V8 Gas, only 119K miles,
\$4,500.



2002 HINO 268 24' Box Truck:
Diesel, Automatic.
\$10,500.



1996 CHEVY 3500 2-3 Yard Galion Dump
Body: 4x4 Diesel, Automatic, Runs Excellent
\$8,500



2007 FORD E350 SUPER DUTY 14' VAN:
DRW, A/C. Runs Excellent! Only 144K miles.
\$9,500.



2003 MITSUBISHI FUSO MD II w/ MORGAN
14' Refer Body: Rollup rear door, Diesel,
Automatic, A/C, THERM-O-KING Diesel Refer
unit w/stand by. ONLY 124K miles. \$11,500



1997 GMC 5500 RUGBY Dump Body:
Behind Cab Diamond Plate Equipment
Box, Hitch Plate. Runs Excellent!

42 Quanapaug Road, East Freetown, MA**508-763-5927 • FAX 508-763-2369****www.BIGWHEELTRUCKSALES.COM****WE SELL HEAVY DUTY SNOW PLOW EQUIPMENT • WE EXPORT WORLD WIDE • HEAVY DUTY TOWING SPECIALIST**

NEW 2018 TRANSIT 250 LEFT OVER!!!
V6, A/C, POWER GROUP, W/SLIDING PASSENGER SIDE CARGO DOOR.
MSRP: \$38,980
FRAMINGHAM SALE PRICE: \$32,428*



CALL CHRIS UHL: FRAMINGHAM FORD 617-775-9447

2015 FORD F-250 SUPER DUTY. 6.2 Gas XLT, 4 Door, New Michelins And Battery, 8.5 Fisher Plow, 60K Miles, Original Owner, Asking **\$33,000.** 413-883-9060, Leave Message



2005 TIGERCAT 822. 4.5K Hours On Cummins Recon 8.3 & Hydraulic Pumps, 100 Hrs On New Undercarriage, Approx. 11K Hours On Machine, Tight & Dry, Runs Out Good, **\$89,000.** 603-456-6029

30 FT SUMMIT ALUMINUM TRI AXLE DUMP TRAILER. \$9,500.,
 Lawrence, MA
 603-973-0809



BEAM TRUCK & BODY INC.

RI Dealer #647

433 CUMBERLAND HILL ROAD, WOONSOCKET, RI 02895



401-767-2639



NEW - USED & RECONDITIONED DISPOSAL EQUIPMENT



2001 MACK R MODEL :
 SHOWS 165K MILES, CHAGNON 22' 75K HOIST, PIONEER 4500 TARP, 8 SPEED FULLER TRANSMISSION. \$17,500



2010 INTERNATIONAL 7400: 42,000 MILES W/ HEIL 22 YD. AUTOMATED PACKER. \$60,000 WILL SPLIT.



(3) 2020 PETERBILT 567'S TO CHOOSE FROM - 1 RED - 2 WHITE
 ALL W/ LIFT AXLES, (80K GVW)
 AND ULTRA SHIFT TRANS, AMERICAN 75K HOISTS,
 (1) W/ COVER / PINTLE, WHITE.
 (1) W/ NO COVER / NO PINTLE, WHITE.



2019 KENWORTH T800: ALLISON AUTO, 86,000 GVW, AMERICAN ARB 75-22-TRI HOIST, PIONEER RP-4500-SARG COVER, PLASTIC FENDERS, PINTLE PLATE. CALL FOR MORE DETAILS !



2007 ISUZU FVR: UNDER CDL, AIR-BRAKES, 111K MILES, ALLISON AUTO, MOUNTING 2011 10YD NEW WAY SIDE LOADER W/ TIPPER. CHASSIS BLASTED & PAINTED, BODY PAINTED YOUR CHOICE OF COLORS.



2010 MACK MR 20 & 46 ALLISON W/ NEW WAYNE 40 YD. FRONT LOADER, 26,351 MILES. \$164,000 W/ FET



2012 PETERBILT 388 ROLL-OFF, 485 CUMMINS, 8 SPEED, 20 FRONT/ 52 REARS W/ LIFT AXLE, COVER SYSTEM, CALL FOR DETAILS !



2007 ISUZU FVR, 6 CYL., AUTO, UNDER CDL, AIR-BRAKES, MOUNTING NEW HOIST FOR UP TO 16' BOX, 100K MILES. CALL FOR MORE DETAILS !

WWW.BEAMTRUCK.NET

A Good Tool For Your Trade



PIONEER
Heavy Duty Parts

2000 Fall River Ave. Rt 6, Seekonk, MA 02771

508.336.7000 pioneerhdparts.com

Store Hours: Mon-Fri 8am-5pm Sat 8am-12pm

In Stock Air Compressors!



Ingersoll Rand

5NI-7.5

- 7.5 H.P.
- 230 Amp/Single phase
- 24 CFM
- 80 gallon tank

SALE PRICE \$2299

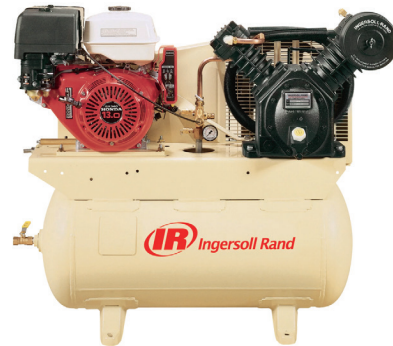

Ingersoll Rand 10FGT-H

- 13 H.P. Honda
- 25 CFM
- 30 gal tank

SALE PRICE \$2699

INGERSOLL RAND PUMPS ARE BETTER

Two-stage Design

Delivers pressures up to 175 psig

Radial Fins for Maximum Cooling

Even 360° cooling of barrel cylinders eliminates hot spots

One-piece Connecting Rod

Fewer wearing parts

Low Oil Level Switch

Provides constant protection

Centrifugal Unloader

Ensures loadless starts, for maximum starter protection

Integral Fan Blade/Finned

Copper Intercooler

Runs cooler, even in the most demanding conditions

Overhung Crankshaft

Precision balanced to run smoothly and quietly; simplifies maintenance and wear-sleeve replacement

Splash Lubrication

Simple and reliable.

100% Cast Iron

Designed for a lifetime

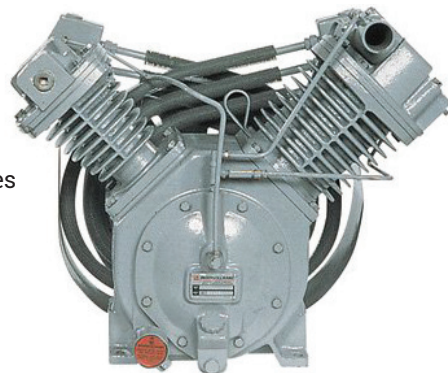

ADDITIONAL ACCESSORIES: REELS • HOSES • COUPLER • FILTERS • REGULATORS • TOOLS

FREE DELIVERY Minimum \$100 order • MA, RI, CT • Up to 70 lbs.



CM FLATBEDS: Steel and Aluminum. Call for pricing. Plympton, MA 781-582-1378



2012 FORD F350 SUPER DUTY DUMP TRUCK.
6.7L Diesel, 21K Miles, Very Good Condition, Set Up For Plowing, Plow Blade Not Included, Asking **\$32,000 OBRO.**
978-281-3675



2000 PETE 378. 550 CAT Reman, 18 Speed, New Clutch, New Exhaust, 46K Rears, Single Locker, Motor Done 2 Yrs Ago, Well Maintained, **\$35,000.** 781-447-2210



NEW 2018 F350 XLT 4X4 11' READING DROP SIDE DUMP BODY:

Diesel, Tool Boxes, NAV, Aluminum Wheels. List Price: \$71,989

Sale Price: **\$61,489.**

Call Domenic
Plymouth, MA 339-933-9142



2016 SANDVIK QA451. Three Deck, Double 5'x10' Screens, S/N: QA45100030, 850 Hrs., CAT Turbo Engine, New Feed Hopper Belt, Excellent Condition, **\$205,000.**
860-460-0767



2012 CHEVY 14 PASSENGER MFSAB SHUTTLE BUS, Gas, Automatic, 74K Miles.
401-434-5900



SERVICE & PARTS FOR ALL MAKES AND MODELS!

401-785-9800

WWW.JOBSITEEQUIPMENT.COM

11 O'KEEFE LANE, WARWICK RI 02888

EXIT 15 OFF I-95

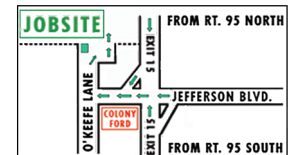

\$499/MO

1994 CASE 721B ! 29,762LBS ! 3 YARD BUCKET ! 3RD VALVE ! GOOD TIRES ! HEAT ! **\$29,900**



\$499/MO

2000 LULL 844C-42 ! 23,159LBS ! 8,000LB CAPACITY ! 42' MAX HEIGHT ! CAB ! **\$29,900**



\$1100/MO

2007 KOMATSU PC160LC-7 ! 38,061 LBS ! 36" BKT ! LONG STICK ! HEAT & A/C ! **\$59,900**



\$549/MO

1998 VOLVO L70C ! 26,000LBS ! 3 YARD BUCKET ! GOOD TIRES ! HEAT & A/C ! 3RD VALVE ! **\$32,900**



\$999/MO

1999 JOHN DEERE 160LC ! 35,000 LBS ! 45" BKT ! 28" PADS ! LONG STICK ! HEAT & A/C ! **\$47,900**



\$999/MO

2003 CAT 312CL ! 28,970 LBS ! 32" BKT ! LONG STICK ! HEAT & A/C ! PLUMBED ! **\$49,900**



FINANCING AVAILABLE

HOURS: M-F 7:30AM - 5PM SAT 8AM - 12PM

WE REPAIR HAMMERS



Quality Iron Solutions
709 Keith Ave., Pembroke NH 03275
Phone: 603.229.3200



**FOR SALE
 or RENT**
2 AVAILABLE
**566 Hours &
 592 Hours**



2017 McCloskey 512R High Production Trom-mel Screener
 with Remote Control Grizzly & 16' Radial Stacker, 12' 6" Feed Hopper,
 5' x 12' Trommel, 3/4" Screen, Cat C3.4B 120 HP, In Line 4 Cyl. Engine.
 2 Available – 566 Hours & 592 Hours, Your Choice **\$179,000. (For Sale or Rent)**



2005 KODIAK C6500
Dump.
 Isuzu 7.8L,
 9 Speed Eaton Fuller
 Transmission, 24,642
 GVW, 6500/17,300
 LBS,* Motor Replaced
 at 243K Miles*,
 354K Miles,
\$17,900.



2005
INTERNATIONAL
Box Truck.
 373K Miles, Diesel
 Engine, Auto Trans,
 Keyless Start, A/C,
 Cruise and Lift
 Gate, Needs Work,
\$7,350.
or BRO, sold as is.



2012 HYUNDAI HL757-9 Loader. Cummins QSB 6.7, 164 HP, 3rd
 Spool, Ride Control, On Board Scale, Craig Hyd, Coupler, 3.7 Yard
 Bucket, Heated Mirrors, 20.5 R-2516PR L3 Tires, 5,091 Hours, Very
 Clean, **\$89,000.**



2015 ACE TORWELL 1.5 Yard Sander. 14 GA. Steel Hopper w/Single Piece
 Sides & End Plates, 3 Gussets (per side), 8' Hopper, Balanced Lifting Eye
 w/ Main Brace, 14" Center Balanced Spinner Disc, HD Electric Clutch, 13"
 Conveyor w/662 Pintle, Chain, 9 HP Honda OHV Engine, In-Cab Control
 Panel - Electric Start, Choke, Throttle & Conveyor Controls, Wood Runners
 for Easy Loading & Clean Out, HD Woven Screen, HD Hold Down Straps &
 Ratchet Sets, 12V Battery & Battery & Chain Life, **\$2,900.**



PLACE MOTOR Inc.

The "Right Place" Since 1923

COMMERCIAL TRUCKS

Call Phil Crowley "The Truck Guy"
866-449-7482 ext. 213

19 Thompson Rd.
Rte. 193 Webster, Ma.

**ONE OF CENTRAL MASSACHUSETTS LEADING FISHER DISTRIBUTOR,
WITH A FULL LINE OF FISHER PRODUCTS !**



**NEW 2019 FORD F-550: 4X4, GAS,
169 WHEEL BASE.**



**NEW 2019 FORD F-550: 4X4, DIESEL,
169 WHEEL BASE.**



**NEW 2019 FORD F-550: 4X4, GAS,
205 WHEEL BASE.**



**NEW 2019 FORD F-550: 4X4, DIESEL,
205 WHEEL BASE.**



**NEW 2019 FORD F-550,
4X4, CREW-CAB, DIESEL,
203 WHEEL BASE.**



**NEW 2019 FORD F-550: 4X2, DIESEL,
205 WHEEL BASE.**

WWW.PLACEMOTOR.COM



**NEW 2019 FORD F-350: 4X4, SINGLE
REAR WHEEL, 9' UTILITY BODY, 6.2L
GAS. CALL FOR MORE DETAILS !**



**NEW 2019 FORD E-350 AREOCELL,
SINGLE REAR WHEEL BOX VAN.**



**NEW 2019 FORD E-350:
14' AREOCELL BODY, WALK-RAMP,
PW/PL AND MORE.
CALL FOR MORE DETAILS!**



DEJANA
Truck and Utility Equipment

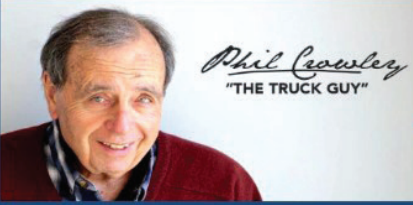

**COMMERCIAL
VEHICLE CENTER**

PLACE MOTOR Inc.*The "RIGHT PLACE" Since 1923***COMMERCIAL TRUCKS**

PHIL CROWLEY
866-449-7482 EXT. 213



19 Thompson Rd.
Rte. 193
Webster, MA.



2016 FORD F-250 CREW-CAB, 4X4, XLT TRIM, 6.2L V-8 GAS, SUPER CLEAN !
\$35,995 #9281A



2017 FORD F-350 SUPER-CAB 4X4, LARIAT TRIM, 6.2L V-8 ENGINE, NAV., POWER MOON-ROOF, 25K MILES. \$46,923



2016 FORD F-150 REGULAR CAB, 4X4, XL TRIM, SHORT-BED, 43K MILES, SUPER CLEAN ! \$26,923 #9187A

WWW.PLACEMOTOR.COM



2007 FORD F-650 DUMP, CAT POWER, AUTOMATIC, AIR-BRAKES AND MUCH MORE !



1998 FORD F-800 DUMP,
6 SPEED, SUPER CLEAN !



2017 FORD F-350 SUPER-CAB, V-8, GAS, 21,000 MILES, CLEAN TRUCK!

•www.placemotor.com• www.placemotor.com• www.placemotor.com• www.placemotor.com•



2012 FORD F-550- 4X4 DUMP, XLT TRIM, 6.7L DIESEL, PLOW AND SO MUCH MORE ! \$39,923



2016 FORD F-550 CREW-CAB, 4X4, DIESEL, 9' LANDSCAPE DUMP. CALL FOR SPECIAL PRICE !



2017 FORD F-350 CREW-CAB PLATINUM, 6.7L DIESEL, PLATINUM ULTIMATE PACKAGE, VERY CLEAN !



**MASSACHUSETTS OLDEST FORD
DEALER SINCE 1923**



<p>53 FT TRAILERS. Excellent Shape, \$3000 OBO. Contact 401-837-0048 For More Info</p>		<p>1988 CAT 235C EXCAVATOR - Good Running Machine, 36" & 48" Bkt - \$27,500 FOR MORE DETAILS CALL DAN AT 203-444-6181</p>		
<p>2000 FORD F-750 ALUMINUM 2800 GALLON FUEL DELIVERY TANKER. CAT, Allison, \$14,500., Lawrence, MA 603-973-0809</p>			<p>RECLAIMED GRANITE. Over 20 Acres Of Posts, Landings, Slope Curb, With Drill Holes & Beautiful Patina, Hand Cut Wall Granite From 1800's Mills Around New England, 8K Tons Available, 1 To 5 Ton Granite Blocks. Dartmouth, MA 508-995-8067</p>	
 <p>1996 AUTOCAR TRACTOR, Brakes & Rubber, Starts Right Up! \$8,500 Call 781-439-6000</p>	<p>2001 CAT 365BL. S/N: 9TZ00407, 14,950 hrs., 158,000 lb. Machine, Good Undercarriage, Runs Well, 3.65 CY Bucket, Good Condition, \$78,000. Chris 860-460-0767, email: chm@terrafirmas.com</p>			

TRUCK AND EQUIPMENT PAINTING

QUICK TURN AROUND / QUALITY WORK

LARGEST SPRAY BOOTH IN S.E. MASS

SANDBLASTING

WELDING AND FABRICATION

ACCIDENT REPAIRS

Cape Cod
TRUCK SERVICE 



WWW.CAPECODTRUCK.COM - (508)255-6533 - ORLEANS MA



RHODE ISLAND

TRUCK CENTER



1100 WARREN AVENUE • EAST PROV, RI 02914 866-573-1165

WWW.RHODEISLANDTRUCKCENTER.COM



 <p>2018 NPR HD : 12' ALUMINUM LANDSCAPE BODY. IN STOCK READY TO GO ! 5 IN STOCK STARTING AT \$51,980</p>	 <p>2018 ISUZU NPR HD: I-PAC DUMP, READY TO WORK! #JS812007 \$47,980</p>	 <p>2018 ISUZU NPR HD EFI : 16' VAN BODY W/ LIFT-GATE. \$47,980</p>
 <p>2018 ISUZU NPR HD: 16' ALUM. RACK BODY, IN STOCK READY TO WORK! #JS812096 \$45,480</p>	 <p>2018 ISUZU NPR HD: 16' STEEL RACK BODY, IN STOCK READY TO WORK! #JS812024 \$45,480</p>	 <p>2018 ISUZU NPR HD: 20' BOX W/ LIFT-GATE, IN STOCK READY TO WORK! #JS810084 \$56,980</p>
 <p>2020 FREIGHTLINER M2 DUMP TRUCK: 26K GVW, DIESEL, AUTO, IN STOCK ! #LHLJ3651 \$95,980</p>	 <p>2018 FTL SPRINTER : HIGH-ROOF CARGO VAN, 144" WB, DRIVER COMFORT PACKAGE. CALL FOR PRICE</p>	 <p>2020 FREIGHTLINER M2 SUPER-CAB: 26' KENTUCKY MOVING BODY ! #LDLH7317 \$107,980</p>
 <p>2020 FREIGHTLINER M2 REG-CAB: 26' KENTUCKY MOVING BODY ! #LDLH7316 \$102,980</p>	 <p>2020 FREIGHTLINER : 114SD TRI-AXLE DUMP CALL FOR BEST PRICE !</p>	 <p>2019 FREIGHTLINER SPRINTER: 144" WB CARGO VAN, DIESEL, AUTO, LOW-ROOF, IN STOCK ! #KP102628 \$39,068</p>



CLAY HARRISON
401-516-4664



MARC DUCLOS
508-454-2631



BRYAN SANSOUCI
781-710-4657

866-573-1165

WWW.RHODEISLANDTRUCKCENTER.COM

R & R INDUSTRIES

**We Buy All
Scrap Metals**

www.RRTrucksAndEquipment.com • Sales@RandRind.com

195 Rocus Street, Springfield MA 01104

413-733-2118

TOP \$ PAID FOR ALL METALS

*** ALL FERROUS & NON FERROUS METALS***
COPPER/BRASS/ALUMINUM/STAINLESS/IRON
& STEEL* MACHINERY* HEAVY EQUIPMENT*
CARS/TRUCKS*



MICHIGAN 175 B LOADER. Only 3300 Hours, 8V-71 DD, 4 New 26.5 x 25 Tires, 5 Yard Bucket, Runs & Looks Like Brand New, No Wear No Rust, **\$27,895/ BO**



PIPE JACKING. Owner Says Sell It All! 4 Jack Cylinders, Power Unit, Spacers, Best Offer, Ask For Bruce



FORD CARGO 6000 FLATBED. 6.6L Turbo Diesel, Auto, 2 Speed Rear, 6 New Tires, 15' Flatbed w/ Rear Mounted Air Compressor Mounted Under Body, **\$5,895/ BO**



(2) WELDING TABLES. Heavy Duty, Tops Are 6" Thick, One is 24" x 8", One Is 28" x 10", If You Weld You Need One Or Both. Call For Info & Pricing



2001 IH 4300. Half Size Bus, 7.3L Powerstroke Diesel, Auto, AC, Nice 19.5 Tires, Air Brakes, Runs & Drives Perfect, **Only \$5,500 or Will Part Out**



MASSEY FERGUSON 2135. 2WD, Turf Special Tractor/Loader, Nice Turf Tires, 3 Point Hitch, PTO, Everything Works Well, Slight Knock In Motor, **Only \$3,500/ BO**



1987 CHEVY C70, Diesel, 5 + 2 Speed, Only 29K Miles, Rust Free Cab & Frame, Runs & Drives Great, Excellent Cond, Sold As Chassis Cab, \$4,995, With Bucket Unit & Steel Flatbed Add \$1500.



1995 IH 4900 Bucket Truck. DT 466, Auto, Air Brakes, Utility Body, Set Up For Tree Work, W/ External Hydraulics & Winch, Runs & Works Well, CDL Required, Clean In & Out, Side Door, A Steal @ **\$6,500/ BO**



1970 AMERICAN LaGRANGE. This Pumper Runs & Works Like New, 8-V71 DD, 5 Speed, Lots Of Chrome, SS, Brass, & Aluminum, Make A Great Parade Truck Or Put It To Work. **\$5,295/ BO**



MILITARY TANK RETRIEVER. Crane/ Wrecker Body, All Hydraulic Full Rotator, Extendable Boom, 50K Bed Mounted Drag Winch, Outriggers, **Only \$5,500/ BO**



GREAT DANE 48' Drop Deck Moving Trailer. Only Used For New Furniture Delivery, Clean In & Out, Multiple Side Doors, A Steal @ **\$6,500/ BO**



HOLMES 750 WRECKER UNIT. Ready To Mount On Your Chassis, 4 Stabilizers, Twin Booms Separate, To Work Over The Side, Only **\$3,500** Others To Choose



CAT D6. Direct Electric Start, Bottom At 50%, Runs Perfect, Walk It Right Onto Your Low bed! Will Sell Whole For **\$5500/BO.** Or will part it out.



2000 INTERNATIONAL 4700. 26' Moving Body, DT466, 6 Plus Manual Trans, Very Clean In & Out, Runs & Drives Great **\$6,895**

STORAGE UNITS 16', 18', 20', 24', 30', & 40' Storage Or Instant Garage **\$650 & Up**



1987 READ RD90 SCREENALL.

Completely Reconditioned,
3" Top Deck, 3/4" Bottom Deck, One
Owner, Like New, **\$33,000.**
774-488-6535 Or 508-672-4436

THOMPSON TRACTOR LLC.
860-963-1918
A DL HOLKE COMPANY
15 RT. 171 WOODSTOCK, CT 06281
DAVE'S CELL 508-864-8874
THOMPSONTRACTORLLC.COM

**ALWAYS A BUYER
FOR CLEAN
LATE MODEL
EQUIPMENT !!**



2015 DEERE 524-K: ALL OPTIONS
W/ 518 HOURS, AS NEW ! **\$128,500**



2016 KUBOTA SSV-75:
LOADED WITH 152 ORIGINAL HOURS,
NEW CONDITION! **\$39,750**

INVENTORY AT * WWW.THOMPSONTRACTORLLC.COM



**1984 WALKER FOOD
GRADE STAINLESS
INSULATED TANK
TRAILER.** 5500 Gallons,
11R X 24.5 Tires, New Brakes
And Drums, Ready To Work,
\$9000 OBO.
401-265-2947

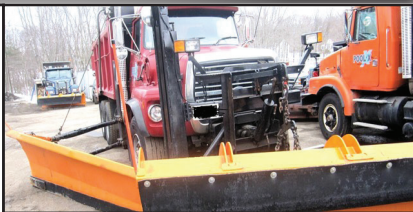

1997 FORD 10 WHEELER. 20 F, 46 R, Recent Front
Springs, King Pins, Front & Rear Brakes, New Hub Pilot
Hubs, Runs Well But Needs Some Work, Snow Plow & Wing
Included, Asking **\$13,000 OBO.** Mark, 508-272-3182



2016 MITE II TROMMEL SCREEN MACHINE.
30' Conveyor/Stacker, 125 Hrs, New Condition, Makes A
Great Screened Loam, Ideal For Landscaper,
\$59,900 OBO. Epsom, NH 603-736-5550



**48 FT
TRAILERS.**
For Road Or
For Storage,
\$1000 OBO.
Call 401-837-0048
For More Info



**2006 CHEVY 14 PASSENGER MFSAB
SHUTTLE BUS,** Gas, Automatic, 98K Miles.
401-434-5900

WANTED!!! MACK TRUCKS

**CAT, DEERE, BOBCAT EQUIP
IN ANY CONDITION
IMMEDIATE PAYMENT**



CALL JOHNNY MACK
johnnymack107@gmail.com
HARTFORD, CT 860-883-1186

WWW.SCRANTONMOTORS.COM

777 TALCOTTVILLE ROAD VERNON, CT • 860-870-6539

PLEASE CHECK OUR WEBSITE FOR CURRENT PRICING



2019 GMC SIERRA 3500 DUMP BODY. DURAMAX DIESEL, ALLISON AUTO, 4X4, DRW, #SK9536



2019 GMC SIERRA 2500 CREW CAB. 4X4, V8, GAS, SRW, READING SERVICE BODY, #SK9208



2019 GMC SIERRA 2500HD QUAD CAB. 4X4, 6.0L V8, READING SERVICE BODY, #SK9465



2019 GMC SIERRA 2500 DOUBLE CAB. 8' READING SERVICE BODY, #SK9208



2019 GMC SIERRA 3500 CREW CAB & CHASSIS. 4X4, DURAMAX DIESEL, ALLISON AUTO, 167.7 WB, #K9268



2019 GMC SAVANA 3500. 14' UNICELL CUTAWAY VAN, V8 GAS, #K9287



2019 GMC SAVANA 3500 EXTENDED CARGO VAN, 3 DOOR, 6.0L V8 GAS, AUTOMATIC, #K9423



2019 GMC SAVANA 3500. 10' UNICELL CUTAWAY VAN, 79" INSIDE HEIGHT, V8 AUTOMATIC, #K9483



2019 GMC SIERRA 2500 CREW CAB 4X4. DURAMAX DIESEL, ALLISON AUTO, LEATHER AND LOADED, #K9308



2019 GMC SIERRA 2500. EXTENDED CAB, 4X4, V8 GAS AUTOMATIC, LEATHER SEATING, #SK9501



2019 GMC SAVANA 2500 CARGO VAN. REMOTE START, PL, PW, CHROME APPEARANCE PACKAGE, #K9517



2019 GMC SAVANA 10' CLASSIC CUBE VAN, WITH REAR CAMERA, #K9459



SCRANTON GMC



WWW.SCRANTONMOTORS.COM
774 WEST THAMES STREET NORWICH, CT • 860-870-6539
PLEASE CHECK OUR WEBSITE FOR CURRENT PRICING



2019 CHEVROLET 5500HD. DURAMAX DIESEL,
ALLISON AUTO, 12' RUGBY LANDSCAPE BODY,
#E6742



2019 CHEVROLET EXPRESS 3500 CUTAWAY. 6.0L V8,
LOCKING REAR DIFFERENTIAL, #E6502



2019 CHEVROLET LCF 4500. 14' DURACUBE MAX,
DIESEL, AUTO, #E6354



2019 CHEVROLET C6500. 2WD, 21500 GVW, SUPER
DUTY DUMP BODY W/ DOUBLE ACTING HOIST TARP,
ALUMINUM I PACK, HITCH & PLUG, #E6541



2019 CHEVROLET SILVERADO 3500. KNAPHEIDE
SERVICE BODY, 4X4, DRW, DURAMAX DIESEL,
ALLISON AUTO, #E6327



2019 CHEVROLET 5500HD CREW CAB. 14' DURA-CUBE MAX
SERVICE BODY, 4X4, DURAMAX DIESEL, ALLISON AUTO,
#E6586



2019 CHEVROLET EXPRESS 3500 CUTAWAY. 6.0L V8,
AUTOMATIC, #SE6917



2019 CHEVROLET SILVERADO 1500. WORK TRUCK,
4X2, 4.3L V6, #E6554



2019 CHEVROLET SILVERADO 3500HD. KNAPHEIDE
SERVICE BODY, DRW, 6.0L V8, #E6628

\$41,000



2018 CHEVROLET EXPRESS 3500.DEJANA EXPRESS 10' SERVICE UTILITY VAN, V8
GAS, #D6269 MSRP \$50,813 SALE PRICE \$41,000

2018'S MUST GO



2019 CHEVROLET LCF 4500 REGULAR CAB & CHASSIS, 132.5 WB, V8 GAS,
#D6249. MSRP \$56,245 SALE PRICE \$40,500

\$40,500

PRICING INCLUDES ALL REBATES



SCRANTON CHEVY



GENERAL TRUCK CENTER INC.



Selling Cab Overs Since 1961!!





















109 Lindberg Ave. Methuen MA 01844 • www.generalttruckcenter.com

978-686-1800 603-560-0668

Nights and Weekends

ASK HOW WE
CAN LOOK IN YOUR
MAINTENANCE
COSTS FOR 6 YEARS
WITH PSMP

			
<p>2013 HINO 338. 233K. 6sp Man, 24' Dry w/ 2 Row E-Track, 4000 LB Gate, stk#15079, REDUCED \$22,900!</p>	<p>2016 HINO 195. 170K Miles, 18'x85x102, Step-Up Rear Bumper, Cold Package (Heated Mirrors/Block Heater), 102" Mirrors, P/W/L, stk#15232, \$29,900.</p>	<p>2016 HINO 195. Derated to 17950 GVW, 176K Miles, 138" WB, Heated Power Mirrors, Power W/L, A/C, stk#15202, \$26,900.</p>	<p>2014 Hino 268A. 168k. 26'x102x103 Body. Curbside. 3000lb Gate. 2 Rows of E-Track. Wood Slats. Cold Package. stk#15193 \$48,900.</p>
			
<p>2019 HINO 338. 26' Morgan w/ Curbside Door. 3300 LB Liftgate, Alum Wheels, Chrome Bumper, Cold Package, stk#9336, \$97,300. Save \$30,000!</p>	<p>2019 HINO 268A. Air Brake. Alum Wheels. Chrome Bumper. 26x103x102. Curbside Door. 2 Rows E-Track. stk#9261, \$83,875.</p>	<p>2018 Hino 238. 271" WB, 23,000 GVW, stk#9170, \$59,900.</p>	<p>2018 HINO 155. 16' Morgan Dry Body. 3.9% Financing 72 Months. \$49,900. stk# 8902.</p>
			
<p>2013 HINO 268A. 40K Original Miles! 26' Mickey Body, 102" Tall, Roll-up/Curbside Door, Step-Up Rear, P/W/L, Cold Package, Rear Suspension Dump Valve, stk#15226, \$43,900.</p>	<p>2015 ISUZU NRR. 73K Miles! 20' Morgan w/ 2500 LB Gate. Trans Roof, Roll-Up Door. AM/FM/CD/USB/BT, P/W/L, A/C, Inc 3Yr/90K Mi. Ext Warr, stk#15157, \$38,900.</p>	<p>2014 ISUZU NPR-HD DIESEL. 99K miles, 16' Morgan Insulated w/ Tri-fold Swing. Carrier 40x, AM/FM/CD/USB. P/W/L. Heated Mirrors. stk#15101-15102, \$29,900.</p>	<p>2014 ISUZU NPR-HD 16' Morgan Body w/ Carrier 40x Unit. 163K Miles, Roll-up rear Door, Chicago Step, Includes 3 Year, 90,000 Mile Gold Star Warranty. stk#15169, \$28,900.</p>
			
<p>2013 ISUZU NQR. 121K Miles, 132" Chassis, 17950 GVW, 6830# Front, 14550# Rear Axle, stk#15082, \$25,900.</p>	<p>2014 ISUZU NRR. 176K, 18' Supreme Insulated, Step-Up Rear Bumper, Aluminum Walk Ramp, Carrier Self Contained Unit, Inc. 3YR/90K Mile Gold Star Extended Warranty, stk#15173, \$34,900.</p>	<p>2016 ISUZU NPR. 110K Miles. 297 HP Gas Engine, Auto, 150" Wheelbase, 12,000 GVW, 16' Ready! stk#15132, \$19,900.</p>	<p>2014 ISUZU NPR-HD. Diesel, 119K Miles! 150" WB, Auto, Includes 3 YR/90K Isuzu Extended Warranty, stk#15100, \$27,900.</p>
			
<p>2015 ISUZU NQR. 127K. 20' Dry w/ Step-Up + Alum Ramp, E-Track, A/C, Block Heater. Heated Remote Mirrors, P/W/L, Inc. 3 Yr/90K Ext Gold Star Warr w/After-Treatment Coverage! Stk#15189, \$36,900.</p>	<p>NEW ISUZU GAS, Hd With Lightweight All Aluminum Van Body, Crossmembers, Longsills, Etc. More Payload..... Great Price STK#8676. \$43,344.</p>	<p>2016 Isuzu NPR-HD. 112K, 14,500 GVW, 16' Dry Body w/ 2 Rows E-Track, 1500 LB Maxon. Includes a 3yr/90,000 Mile Isuzu Goldstar Plus w/AT Warranty, A \$3200 value! Stk#15186, \$36,900.</p>	<p>2014 KENWORTH T370. 21K Miles! Only 710 Hours! Paccar PX-9, Allison Auto, Air Brake/Air Ride, Rear Dump Susp., 5th Wheel, Single Rear Axle, 6 Brand New Tires! 4.78 Axle, Stk#15216, \$53,900.</p>

*TAXES NOT INCLUDED. 100K MILE LIMIT. .20 CENTS EVERY MILE ABOVE 100K. Dealer is not responsible for errors in price or in description of vehicles



Call us at
978-686-1800
or Visit us at:
www.generaltruckcenter.com



**FINANCING OPTIONS FOR NEW VEHICLES STARTING AT 1.99% AT 36 MONTHS,
3.49% FOR 48 MONTHS, 4.49% FOR 60 MONTHS, 5.09% FOR 72 MONTHS.**



**Great Selection of New Isuzu FTR's –
Refrigerated Trucks & Vans.
8 Wheelbases
152" – 248" For Bodies 14' to 30'.
5.2L Diesel, 25,950 GVW.**



**New Isuzu NPR-HD Dry Freight &
Reefer Bodies. Gas & Diesel,
109" to 176" WB, Up to 14,500 GVW,
10' to 20' Bodies.**

109 Lindberg Ave. Methuen, MA 01844



**SPACE CAP 8'
FIBERGLASS WORK CAP.**
w/Side Access Door & Trac Rack
Ladder Racks. One Piece Slide In
Unit, Equipped With Power Inverter.
Will Fit Any Pickup With An 8' Bed,
Better Than A Utility Body, Fresh
Paint, Asking **\$3,800.**,
Westport, MA 508-636-5050



2007 TIGERCAT 822 FELLER BUNCHER, Recent 8.3
Cummins, Recent Pump, New Undercarriage, Nice Straight Machine,
Just Fully Serviced! **\$119,000** Call Today 781-439-6000



1996 INTERNATIONAL 4700 SERIES. 33,000
GVW, DT466, 6+1 Trans, 1750 Gal Etnyre Tank, Rear
Ford 172 Motor, Fuel Burners, 12' Spray Bars, Runs Well,
\$11,500. Call Ray, 860-346-2833



LABOUNTY SHEAR. Fits 90-100K Excavators,
Opens To 800 MM, 1000 Tons @ Throat, Weight 1000 Lbs.,
\$10000. 603-899-2000



2014 VOLVO VHD. I Shift Automatic Transmission,
Wet Kit For Dump Trailer, **\$39,500.** 617-704-8790



2019 VOLVO VHD84F300, 500HP, I-Shift Auto,
17'6" Steel Dump, Work Ready! 401-434-5900



2004 LEEBOY 8500. Hatz Motor, Asphalt Paver, Many
New Parts Including A New Conveyor System, New Augers,
8-15ft Screenshot, Just Serviced For Spring, Machine Runs And
Paves Perfect, **\$26,500.** Plymouth, MA 781-760-5494

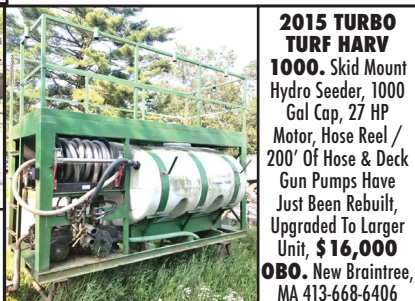

**2015 TURBO
TURF HARV
1000.** Skid Mount
Hydro Seeder, 1000
Gal Cap, 27 HP
Motor, Hose Reel /
200' Of Hose & Deck
Gun Pumps Have
Just Been Rebuilt,
Upgraded To Larger
Unit, **\$16,000**
OBO. New Braintree,
MA 413-668-6406

COLONIAL WEST

COLONIAL-WEST CHEVROLET OF FITCHBURG

CALL GENO TOLL FREE 866-263-8712

LET'S GET THIS SUMMER STARTED WITH A NEW TRUCK



2018 GMC SIERRA CREW CAB 4x4: Sweet Deal, ONLY 17K miles. All Power Options. Killer Price. Just Thank Geno. \ Stk.# 4616. **\$35,999***



2016 SILVERADO 2500HD CREW CAB LT 4x4: Locked, Loaded and LIFTED! Oh so Sweet. Climb aboard. This bad boy is ready to rock. Stk.#19595A **\$29,999***



2017 SILVERADO 2500HD 4x4: Sounds crazy w/temps in the 90's but guess what? That's gonna change. RU READY. This truck is. Full power, Hitch. Brand New Snow Plow. Stk.#19798A **\$35,999***



2016 F150 XLT EXT. CAB 4x4: Power Group, SAT. Radio, R. Camera. Stk.# 19734A **\$27,940***



2017 SIERRA 3500HD DENALI 4x4: OMG! Your Mom will love you more then she dose now. Get her this fully loaded beauty with just 18K miles. Stk.#19416A. **\$48,600***



2014 GMC DENALI 3500 HD 4X4: Heated & Cooled Leather Seats, Back Up Cam, Dual AC, ONLY 36K Miles, Duramax Diesel, Allison AC, Fully Loaded, stk#4523, **\$46,750.***



2014 CHEVY SILVERADO 1500 CREW CAB Z71 4x4: NAV, Every power Option you'll ever want and some you'll probably never use, but hell nice to have just in case.,Right? Stk.# 19772A **\$25,999***



2017 TOYOTA TACOMA EXT. CAB 4x4: All the power options, low one owner miles. Come see this Super clean truck. Stk.#4469C **\$29,900***



2011 SILVERADO 2500HD CREW CAB 4x4 LTZ: One Owner Immaculate truck, Full power. Stk.#19520A **\$26,999***

314 John Fitch Hwy • Fitchburg, Ma 01420



WWW.COLONIALWESTCHEVYTRUCK.COM

COME SEE YOUR DREAM TRUCK, BEFORE ITS GONE



Disclosure. all prices include every applicable rebate, lease loyalty, comp lease, com rebate, finance with dealer, tax, title, and dealer fees extra, not responsible for typographical errors, prices subject to change without notice.



CM UTILITY BODIES IN STOCK. Both Aluminum And Steel Available. Please Call Us With Your Needs. Call Chris Or Mike. Plympton, MA 781-582-1378

DAVE'S ENTERPRISES

42 CHIPAWAY RD. EAST FREETOWN, MA



2001 TEREX TB 110 AERIAL LIFT: Cummins Diesel, Solid Fill Tires, 4K Hours, 500 Hrs. on rebuilt Boom. Call Dave for details.

508-726-0077



2000 INTERNATIONAL 3800 SCHOOL BUS.
65 Passenger, DT466 Engine,
\$2250 OBO.
Woodbridge CT
203-671-3355,
Call Chris For More Details



WESTERN STAR, MACK, KENWORTH, PETERBILT & VOLVO W/AMERICAN ROLL-OFFS! 401-767-2639



RAPID PREP

Full Service Provider of Equipment,
Supplies and Consumables

NATIONWIDE EQUIPMENT
RENTALS, SALES & SERVICE

North Kingstown, RI
Chula Vista, CA • Chesapeake, VA
Lakewood, WA

877.529.2124 / rapidprep.com

RUST NEVER SLEEPS



ENHANCED PORTABLE BLASTER PACKAGE



SURFACE PREP
POWER TOOLS



SAFETY EQUIPMENT

NICK SCARVALAS
Commercial Sales
857-247-9023



**COMMERCIAL
VEHICLE CENTER**

0% FOR 72 MONTHS ON ALL SUPER DUTIES



SAVE \$10,000

2019 F550 ROLL OFF 4X4. Diesel, Pwr Equip Group, Curb Door On Container, F200845
MSRP \$85,595.
SALE PRICE \$75,595.
0% For 72 Months Available



SAVE \$10,000

2019 F550 SUPER CAB 4X4. Diesel, Pwr Equip Group, Payload Up Grade, 9' Dump Body, F200453 MSRP \$72,770.
SALE PRICE \$62,770.
0% For 72 Months Available



SAVE \$10,000

2019 F550 SERVICE BODY 4X4. Diesel, Pwr Equip Group, Payload Up Grade, F200110 MSRP \$69,690.
SALE PRICE \$59,690.
0% For 72 Months Available



SAVE \$8,000

2019 F550 16' RACK BODY. Diesel, Pwr Equip Group, Payload Up Grade, F201232 MSRP \$67,605.
SALE PRICE \$59,605.
0% For 72 Months Available



SAVE \$11,000

2019 F550 9' DUMP 4X4. Diesel, Pwr Equip Group, Payload Up Grade, F109494 MSRP \$69,999
SALE PRICE \$58,999.
0% For 72 Months Available



SAVE \$9,000

2019 F350 ALUMINUM BODY 4X4. V8 Gas, 11' Duramag Body, Pwr Equip Group, F109756 MSRP \$60,698.
SALE PRICE \$51,698.
0% For 72 Months Available

500 COMMERCIAL TRUCKS IN STOCK



SAVE \$14,000

2018 F450 RUGBY LANDSCAPER. 4X4, Diesel, 12' Dump Body, Power Heated Mirrors, Plow Prep, Tlr Hitch F108804 MSRP \$70,950
SALE PRICE \$56,950



SAVE \$18,000

2019 F650 SUPER CAB 10' DUMP. Diesel, Automatic, Electric Load Cover, Pintle Hook, Tool Box, MSRP \$104,747.
SALE PRICE \$86,745.



SAVE \$11,000

2019 F550 SWITCH N GO 4X4, 11" Drop Box Roll Off, Diesel, 19,500 GVW, Tool Boxes, F109970 MSRP \$79,999
SALE PRICE \$69,999



SAVE \$11,000

2019 F350 SUPER CAB 4X4. V8 Gas, 9' Dump Body, Pwr Equip Group, F109737 MSRP \$60,999.
SALE PRICE \$49,999.
0% For 72 Months Available



SAVE \$18,000

2018 F650 10' GALION DUMP. 6.8L 320 Hp V10 Gas, Auto, Load Cover, Pintle Hook, CD Stereo, PW, PL, Pwr Mirrors, F108559 MSRP \$104,999
SALE PRICE \$86,999



SAVE \$10,000

2019 F350 12 Ft RACK BODY. 4WD, V8 Gas, Power Equip Group, HD Headache Rack, Pwr Heated Mirrors, F109983 MSRP \$53,565
SALE PRICE \$45,565

QUIRK FORD

540 Southern Artery (Rt 3A) Quincy, MA
www.quirkford.com • 617-249-5660

**Business
Financing with
NO Co-signer
Required**

Prices include all available rebates. Rebates include Customer Cash, FMCC Bonus Cash, and Commercial Uplift Bonus Cash. Customer must qualify for rebates. Call for specific details. Prices are subject to change.

NICK SCARVALAS
Commercial Sales
857-247-9023



**COMMERCIAL
VEHICLE CENTER**

FORD CREDIT COMMERCIAL LEASES AVAILABLE



SAVE \$8,000

2019 E350 KNAPHEIDE SRW. 3 Bar Ladder Rack, Electric Locks, Pass Thru Door, AC, Cruise, CD, PW, PL, SYNC Voice, F201295 MSRP \$55,999. **SALE PRICE \$47,999.**



SAVE \$8,000

2019 E350 SERVICE UTILITY VAN. V8, Wind Deflector, Inside Height 75.8", Pass Thru Door, AC, Cruise, CD, PW, PL, SYNC, F201306 MSRP \$56,999. **SALE PRICE \$48,999.**



SAVE \$8,000

2019 E350 10' VAN BODY. Roll Up Rear Door, Step Bumper, Pass Thru Door, AC, Cruise, CD, PW, PL, SYNC Voice, F200626 MSRP \$45,999. **SALE PRICE \$37,999.**



SAVE \$9,000

2019 T350-HD 12' FREIGHT BODY. Rear View Camera, Smokers Pkg, Step Bumper, AC, Cruise, CD, PW, PL, F200809 MSRP \$47,658. **SALE PRICE \$38,658.**



SAVE \$5,000

2019 TRANSIT CARGO VAN. Cargo Liner, Lights, Hooks, Rear View Camera, USB Port, Remote Key, Power Windows & Locks, F108775 MSRP \$26,430. **SALE PRICE \$21,430.**



SAVE \$10,000

2019 T350 ALUMINUM SERVICE BODY. Rear View Camera, Pwr Heated Mirrors, Cruise, AC, CD, PW, PL, F200783 MSRP \$55,843. **SALE PRICE \$45,843.**

500 COMMERCIAL TRUCKS IN STOCK



SAVE \$10,000

2019 T350 ALUMINUM UTILITY VAN. Heated Leather Seat, Review Camera, Automatic Locks, Cabinet Lights, F109473 MSRP \$55,999. **SALE PRICE \$45,999.**



80 AVAILABLE

SAVE \$8,000

2019 T250 MID ROOF CARGO VAN. Race Red, Fully Lined Cargo Area, Curb Sliding Door, Rear Camera, PW, PL, Cruise, F109282, MSRP \$39,565. **SALE PRICE \$31,565**



(2) In Stock

SAVE \$11,000

2018 E350 ROCKPORT 16' VAN. Power Lift Gate, Flat Floor, Roll-up Door, 7' Body Ht., V8 Gas, AC, PW, PL, F108622 MSRP \$49,999. **SALE PRICE \$38,999.**



SAVE \$11,000

(3) In Stock

2018 E350 HD 10 FT SERVICE VAN. Ladder Racks, Remote Key, Premium Stereo, Power Windows & Locks, F108050 MSRP \$51,999. **SALE PRICE \$39,999**



SAVE \$8,491

2019 E450 14' ROCKPORT VAN. V10, 6'6" Inside Height, 3 Bar Ladder Rack, Central Locking, PW, PL, F200957 MSRP \$58,999. **SALE PRICE \$49,999.**



SAVE \$10,000

2019 T350 READING ALUMINUM VAN. Premium Package, Cabinet Lighting, 3 Bar Ladder Rack, Review Camera, F200783 MSRP \$55,843. **SALE PRICE \$45,843.**

QUIRK FORD

540 Southern Artery (Rt 3A) Quincy, MA
www.quirkford.com • 617-249-5660

**Business
Financing with
NO Co-signer
Required**

Prices include all available rebates. Rebates include Customer Cash, FMCC Bonus Cash, and Commercial Uplift Bonus Cash. Customer must qualify for rebates. Call for specific details. Prices are subject to change.

www.bhtrailersandplows.com

**6 Center Parkway
Plainfield, CT
06374**

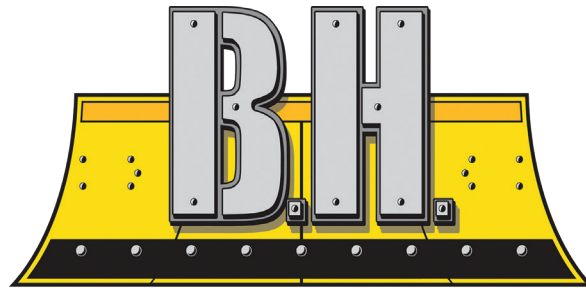

**2207 Hartford Ave.
Johnston, RI
02919**

TRAILERS AND PLOWS

860-949-7863

BOSS SNOW PLOW SALE - CALL FOR DETAILS!



CM PL Flat Bed 8-14 ft in stock, rack body panels available \$1,995



DURAMAG Flat Beds with 10 inch apron, starting at \$2,325



DURAMAG Heavy Duty Dump Body with or without sub-frame, 9 Foot in stock



DURAMAG Landscape Body, Extruded Side with side door, 9 Foot in Stock



**BOSS PLOWS
Boss Plows In Stock and Ready For Install!**



2019 BIG TEX Gooseneck 14GX Dump trailer, 14000lb GVWR, \$8,995



2019 BIG TEX 25GN 28+5, 25,900lb GVWR, \$14,495



2019 BIG TEX 14LX 83x14 Dump Trailer, loaded with tarp kit, 14000lb GVWR, \$8195



**CM RD Beds
Over 100 Beds
IN STOCK!!**

**Cash and Carry!
\$2,575**



**CM Service Bodies
All Sizes
IN STOCK!!**

**Cash and Carry!
\$5,995**



TRUCK COUNTRY

SUPER CLEAN TRUCK PARTS



**NEW 8' ALUMINUM FLATBED
FITS 1999-16 SUPER DUTY
SRW, #TBA, \$3,300 Installed**



**10' ALUMINUM DUMP BODY,
#195211, \$5,000**



**2011 – 16 FORD SUPER
DUTY LONG BED. Rust Free
California Bed, #185075,
\$4,000**



**11' READING ENCLOSED
WALK IN UTILITY BODY.
81" CA, #NOF, \$5,000**



**8' FLATBED BODY. DRW,
Wood Floor, #195217, \$1,500**



**8' READING UTILITY BODY,
SRW, #195222, \$3,000**



**9' UTILITY BODY. DRW, Rock
Solid, #195208, \$4,500**



**FORD SUPER DUTY SEATS.
Rebuilt Gray Vinyl Bench
Seats, \$650**



**10' KNAPHEIDE FLAT BED.
Wood Floor, #195201, \$1,500**

WWW.TRUCKCOUNTRY.US

1-860-423-6004



1535 WEST MAIN STREET, WILLIMANTIC, CT

**Mon-Fri 8-5
Sat 9-1**

CHRYSLER DODGE Jeep RAM
SALVATORE AUTO
 Family of Dealerships .com

COMMERCIAL TRUCK HEADQUARTERS

TRUCK GUY WANTED!

Salvatore Chrysler Dodge Jeep Ram in Gardner Mass has an extensive inventory of Commercial Trucks and we are looking to add to our team of Commercial Truck Specialist. If you love trucks as much as we do and can talk trucks all day long then we want to talk to you! Send resume to jcabezas@salvatoreauto.com or call **978-630-5963.**



2008 KEYSTONE RV COOPER CANYON, 27.7 Ft, 2 Bed, Sleeps 6, Bath/Shower, Heat & A/C, Very Good Condition. \$9,900 Call Today! 781-439-6000



1979 WHITE XPEDITOR TRACTOR. Set Up For Boat Hauling, Automatic, Runs, Good Shape, **\$7,500.** Located In Hull, MA 781-925-1593

1986 MACK R MODEL 688T. New 12 Speed Trans., Roll-Off Truck, New Tarp System, Comes W/ Brand New 25 Yard Container & A Used 20 Yard Container, **\$35,000.** 978-808-4403



1993 FORD L9000 DUMP TRUCK.

Great Condition, L10 Cummins Engine, 10 Speed Fuller Transmission, Pintle Hitch With Service Lines, 34,000 Lbs GVW, Original Owner. 264K Miles, **\$14,000 OBO.** 401-618-4650



THE TRAILER DEPOT

203-234-7788

1037 Middletown Ave. (Rt. 17)
 Northford, CT

WESTERN



2014 HAULMARK ENCLOSED LANDSCAPE TRAILER. 7' x 16', 7K GVW, Ramp Door, Side Door, #204846, **\$5,500**



WESTERN PLOWS & SANDERS



SURE-TRAC 25.9K LO PRO DECKOVER GOOSENECK. 25' Long + 5' Beavertail, 33" Deck Height, #K3254205



CAM SUPERLINE EQUIPMENT HAULER w/ Scout 7K Attachment Package. 63" Usable Deck Width, 83" Overall Width, Slipper Spring Suspension, #LP504370



TM DELUXE TRUCK BED. Fits Any Chassis Cab 60" CA, 6 Lockable Tool Boxes, Used CM Truck Bed, 7' x 9'4", #00179744, **\$4,500**



USED 2017 BIG TEX 14K EQUIPMENT TRAILER. 7'x18", Dovetail With Mega Ramps, #H2054002, **\$4,650**

www.thetrailerdepot.com

We'll Hook You Up
 WE DO FEDERAL INSPECTIONS!



INDUSTRIAL LUMBER

CRANE MATS - CRIBBING - SHORING

860-673-9170

email: dslater@supremeindustries.com



Serving New England • www.erhinman.com



Screened Top Soil



Screened Compost



Unscreened Compost



Soil Erosion Socks



Palletized Firewood

Call 860-485-1636 • We Deliver

Link-Belt EXCAVATORS

31 JAMES P. MURPHY
INDUSTRIAL HIGHWAY
WEST WARWICK, RI 02893
401-594-8408

CHADWICK BAROSS
15 KATRINA RD
CHELMSFORD, MA 01824
1-800-804-0775

PARTS • SALES • SERVICE • RENTALS



401-594-8408 • 1-800-804-0775



**2013 RAM
QUAD CAB 4X4:**
Hemi, Loaded With Power
Options. Call Geno
866-263-8712.
\$19,500.
Fitchburg, MA



1995 INTERNATIONAL 4900 FUEL TRUCK.
DT466 Diesel, 12 Speed, 2800 Gal Tank, Hose Reel And Meter,
2019 Inspection, 249,500 Miles, **\$12,000.** Dunstable, MA
978-888-5071



CHAMPION 10 HP COMPRESSOR. Excellent Runner, Come See! **\$1100.** Call 401-837-0048 More Info



2020 RHODES. 26' Steel Dump Trailer AR450, Dual Hinge High Lift-Gate, 70,000# Single Point, Electric Cover. Call 401-434-5900

DAVE'S ENTERPRISES
42 CHIPAWAY RD. EAST FREETOWN, MA



**JOHN
DEERE
DIESEL**

LULL 644B-37: New Solid Flex Tires. Everything Works. Great Deal!
Call Dave For Details. **\$18,500,** 508-726-0077

508-726-0077



SANY

EXCAVATORS - WHEEL LOADERS

CHADWICK BAROSS

31 JAMES P. MURPHY
INDUSTRIAL HIGHWAY
WEST WARWICK, RI 02893
401-594-8408

CHADWICK BAROSS

15 KATRINA RD
CHELMSFORD, MA 01824
1-800-804-0775

PARTS • SALES • SERVICE • RENTALS



www.CHADWICK-BAROSS.com



2006 MACK CXN613

28 FT BOX. Lift Gate,
Air-Ride, 350 HP, Allison
Automatic, **\$9500.**,

Lawrence, MA
603-973-0809

2005 EAST TRI-AXLE DUMP TRAILER, Good
Liner, Lined To The Top, 80% Brakes And Drums, 30% Tires,
Aluminum Wheels All Around, Air-Ride Suspension, Loaded
W/Lights, Must See! **\$22,900** Call 781-439-6000



**2004 CAT
320CL
EXCAVATOR.** 8309 Hrs,
Serial #PAB02344,
In Great Condition,
50% Undercarriage,
Third Valve
For Attachments,
\$60,000.
In Dunstable, MA
978-888-5071



1973 CHEVY EL CAMINO: V8, Auto., Nice Cruiser. Summer Fun. Strong Runner.
Only **\$16,999.** Call Geno.866-263-8712 Fitchburg, MA



1991 INTERNATIONAL 4700 DUMP TRUCK. Diesel,
Hydraulic Brakes, New Battery, Exhaust Under CDL, Excellent Rub-
ber. **\$8,400.** Shaftsbury, VT 802-447-0758, Ask For Steve

**1979 AUTOCAR
CONSTRUCTOR.** Atlas Ledge
Body Needs Installation, 12-24
Rubber. Clean Title. Needs New Tires
And Lots Of Work, 400 Cummins,
8LL Trans, Trades Considered,
\$12,500 OBO. Millbury, MA
774-641-3338, Mark





Chadwick-BaRoss

1-401-640-9303
WWW.SRISALES.NET

 31 JAMES P. MURPHY INDUSTRIAL HIGHWAY
 WEST WARWICK, RI 02893

SOUTHERN RHODE ISLAND EQUIPMENT
FFC • BRADCO • MCMILLEN • MAJOR • SWEEPSTER • HARLEY
HARLEY RAKES

CALL FOR DETAILS & PRICING !

ROCK BUCKETS

STARTING AT \$1,625, IN STOCK!!

72" PICKUP SWEEPER

72" PICK UP SWEEPERS.. \$4,200

VIBRATORY ROLLER

CALL FOR PRICING

PREPERATOR

CALL FOR PRICING

HIGH DUMP BUCKETS

CALL FOR PRICING

ROOT RAKE

CALL FOR PRICING

BRUSH CUTTER

5FT- \$4,900 - 6FT- \$5,100

5500LB FORKS

IN STOCK

SIDE DISCHARGE BUCKETS IN STOCK !

CALL FOR PRICING !

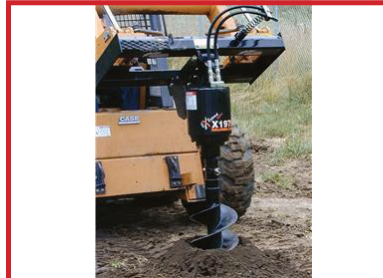
AUGER'S IN STOCK

\$2,150.00

NEW SKID STEER HAMMERS
 \$6,200
 WHILE THEY LAST !!!

FINANCING AVAILABLE / PALADIN ATTACHMENTS.
GO TO PALADINBRANDS.COM FOR FULL LINE OF ATTACHMENTS.



Chadwick-BaRoss

1-401-640-9303 • 1-401-594-8408

WWW.SRISALES.NET

SOUTHERN RHODE ISLAND EQUIPMENT 31 JAMES P. MURPHY INDUSTRIAL HIGHWAY WEST WARWICK, RI 02893

DYNAPAC**Husqvarna****MULTIQUIP**

2017 FORD TRANSIT 350 :
6,082 MILES, POWER WINDOWS & LOCKS, EXCELLENT
CONDITION. FINANCING AVAILABLE! \$27,000



2015 LINKBELT 80X3 :
RUNS EXCELLENT! CALL FOR PRICE.
FINANCING AVAILABLE!



2016 TL12R-2 : DROPS, 2,000 HOURS,
WARRANTY, FINANCING AVAILABLE.
CALL FOR PRICE!



**RUBBER TRACKS
FOR ALL MAKES
AND
MODELS
CALL FOR
PRICING !!!**



**2002 BOBCAT
V623:**
1,750 HOURS,
RUNS EXCELLENT,
FINANCING
AVAILABLE!
\$26,500

SALES • SERVICE • RENTALS • PARTS
FULL LINE OF SKID STEER ATTACHMENTS AVAILABLE.
GO TO WWW.PALADINBRANDS.COM

WWW.SRISALES.NET
WWW.CHADWICK-BAROSS.COM

Takeuchi
The Power of Product and Support



2005 HITACHI 50U - 12,000 # Mini Excavator,
Zero Tail Swing, 24" Bkt, Manual Coupler, Hyd
Thumb - **\$34,000** CALL DAN AT 203-506-3860

**2006 JOHN DEERE
544J. W/Forks,**
16K Hours, Work Ready,
\$44,500.,
Lawrence, MA
603-973-0809



R & E STEAM EQUIPMENT

- Steam Cleaning Equipment -

Used Hot Water Units Starting @ \$1095.

New Hot Water Units Starting @ 2295.

Rent For 12-24 Months Own It For \$1.00

(617) 899-8775

Earl Warwick



**NEW MAC 28' ALUMINUM
SMOOTH SIDE TRAILER:**

Air Ride Suspension. IN STOCK NOW
Call for pricing. 508-336-6215 ask
for: Honest Bob. Seekonk, MA

**2003 EAST
27 FOOT
STEEL ON
STEEL.**

New Air Tanks
And Brakes,
Original
Owner, Asking
\$16,500.
413-883-9060,
Leave Message



1997 PALMER 26' DUMP TRAILER. All New
Hub Pilot Hubs, New Brakes, Single Point Suspension,
Flip N Go Canvas, **\$10,000.** 781-447-2210



**2009 FREIGHTLINER
CASCADIA.** DD15 Detroit,
10 Speed, 46K LB R/A, Air-Ride,
\$15,000., Lawrence, MA
603-973-0809



2007 PETE 379. C-15, 475 HP, 683K Miles, Motor
Rebuilt At 650K, 18 Spd, Double Frame, 12F, 46R, 391
Ratio, 11-24.5 Tires At 60%, Brakes At 70%, 215
Wheelbase, Full Locking Rears, **\$85,000.** 978-230-1640



**1997
TIMBERJACK
608,**
Feller Buncher,
Logmax, 650 Head,
Good U/C,
Ready To Work!
\$59,000
Call 781-439-6000



2006 KENWORTH T2000. 562K, ISX Cummins,
10 Spd., New Brakes And Drums, Needs A Set Of Rear
Tires To Go To Work, Very Clean Inside And Out, Asking
\$14,500. Call Tim, 603-557-0292



CAM 20 TON TRAILER: Double Break Beaver Tail W/40"X80"Air Powered
Ramps. Please Give Chris A Call For More Details. 781-582-1378. Plympton, MA



888-611-TARP
www.kaplantarps.com

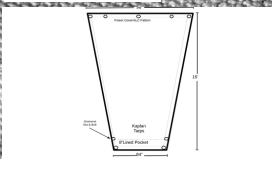

15 Ft MESH DUMP TARP.
Taper Tarp 82" X 96" X 15". 8" Pocket Reinforced
With Vinyl, A Grommet, Nut And Washer At The
End Of Each Pocket To Prevent Separation, Hems
Reinforced With Webbing, And A Tail Reinforced
With Webbing And Grommet Pattern Appropriate
For ALC, Power Cover, Load Covering Solutions &
Obrian Systems. **\$102.90**

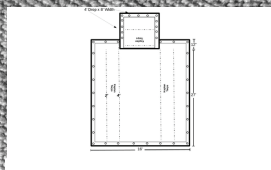

27 Ft LUMBER TARP
4' Drop: Full Weight 16' X 27' Tarp. 18oz
Vinyl Black D Rings: 2', 4', On Drops And
Flap. Wear Patch 6" X 6" Behind Each D
Ring Two Tarps Required For Set (Covers
Up To 53' Trailer) / Tarps Sold Individually
Grommets: 24" O.C. D Rings: 24" O.C.

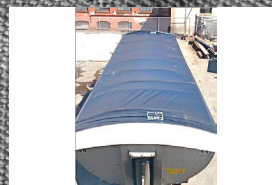

SIDE ROLL TARP.
New England's Largest Side Roll Tarp Manufacturer.
Installer And Repairer. We Produce And Install
Both Ratchet Style And Latch Plate Style Systems
And Carry The Majority Of Parts And Tarps
In Stock.



ROLL OFF TARP.
Side Roll Tarping System For Roll Off
Container. Water Proof/Weather Proof,
Fits Most 20 Yd, 30 Yd, And 40 Yd Roll Off
Dumpsters, Complete Tarp & All Hardware,
Easy One Person Installation And Operation,
Economical Answer To Storm Water
Protection Regulations. **\$799.**



FLIP TARP / SPRING SYSTEMS
Can Be Mounted On Truck Bodies Up To 48 Feet
In Length And Are Available In Manual Or Fully
Automatic Systems, Variety Of Motor, Tarp, And
Mounting Options. Optional 18 Oz. Tarp Or Hot
Top Material Available.
Call With Your Specs.



**CARGO
Controls**
SHOP NOW!



**PARTS
Kaplan Will
Keep You
Covered
Call Us Today**

42 HILLIARD ST MANCHESTER CT 06042

A Good Tool For Your Trade

STONEHAM

617-733-0773
NEW 2018'S IN STOCK – BLOW OUT PRICING!

2019 F350 SERVICE UTILITY. Diesel, Remote Start, Back Up Camera, Polish Aluminum Wheels, SYNC, Nav, #19155
On Sale



2018 E350 DURACUBE VAN BODY. V8 Gas, CD Stereo, PL, PW, Voice SYNC, Cargo Rings, #182665
\$31,190



2018 E350 KNAPHEIDE SERVICE VAN. Master Locking, Shelving Pkge, Pass Thru Door, Back Up Camera, PW, PL, #183379 **\$38,190**



2019 F350 ALUMINUM LANDSCAPE DUMP. 3-Way Gate, Gas, 4X4, Super Cab, Power Equip Group, #192907
\$53,795



2019 F350 SUPER CAB UTILITY. DRW, 4X4, Value & Equipment Pkgs, #192907 **\$49,595**



2019 E350 CONTRACTOR SPECS. V8 Gas, Auto, PW, PL, AC, #192641
\$42,095

COMMERCIAL USED TRUCK DEALS – CALL TODAY

2018 F550 DUMP TRUCK. 15,000 Miles, Diesel, 4WD, Auto, PW, PL, AC, File Photo #18194P
On Sale



2017 F350 14' VAN BODY. 29,898 Miles, E-Track, Pull Out Ramp, Pass Thru Door, AC, PW, PL, Roll Up Rear Door #17242P
\$28,995



2017 LARIAT CREW CAB F250 4X4. 24,930 Miles, Diesel, Auto, Plow, #17213P
\$53,999



2013 TRANSIT UTILITY. 60,250 Miles, Stainless Steel Ladder Rack, Bin Pkg, CD, #191793AA
\$12,500



2017 T350 PASSENGER WAGON. 41,353 Miles, 15 Passenger Van #17255P
\$27,000



2016 F250 SUPER CAB. 4WD, Plow, Bed Cover & Liner, 56,432 Miles, #192960A
\$30,500

**COMMERCIAL
VEHICLE CENTER**
www.StonehamFordTrucks.com
211 MAIN ST. STONEHAM, MA 02180
Mon-Fri 8:30am-8pm Sat 9- 5pm Sunday 11-4
ALL PRICES NET & INCLUDE ALL AVAILABLE REBATES TO DEALER
Call Bill Pollack 1-617-733-0773 or billpollack@stonehamford.com

**COMMERCIAL
VEHICLE CENTER**

IPSWICH FORD • 978-356-2916

View All New F650 And F750 Inventory & Prices At

WWW.IPSWICHFORDTRUCKS.NET**COMMERCIAL
VEHICLE CENTER****VETERAN
OWNED BUSINESS****2019 F750 BRANDON DUMP BODY**, Diesel 330 Hp, Automatic, 33,000 GVW, SIK#12156, **\$93,021**. Go to <http://www.ipswichfordtrucks.net/> for full details**2016 DODGE RAM 5500**. Regular Cab/Chassis, 4K LB Dual Tech Wrecker Body In Very Good Condition, 6.4 Hemi, 4WD, Only 2K Miles, Set Up To Plow Snow (Snow Plow Not Included), Asking **\$50,000 OBO**. Come Get This Money Maker At 978-281-3675**2017 JOHN DEERE 5075E**, Power Shuttle Cab Tractor w/ Loader, Showroom Condition ONLY 92 Hours, 73 HP, Heat & AC, **\$44,900**, 413-253-5456**2004 FREIGHTLINER FL70**. Motivated Seller, Please Make Offer, 3126 CAT @ 330 H.P., 6 Speed, 12F + 21R, 160K Miles, 2800 Gallon Tank, Hose, Reel, & Meter, 100% Ready, **\$15,000**. 603-899-2000**POLISHED GRANITE.**9' X 6' X 12", Weighs 9K Pounds, Excellent For Business Park, Housing Development, Etc., Cost \$12,000 15 Years Ago, Asking **\$5500 OBO**. Dartmouth, MA 508-995-8067

Est. 1976

PAUL MCINNIS LLC

AUCTIONS • REAL ESTATE • RESULTS

Phase II
Approved 114+/- Units

PHASE II



Existing Units - Similar to the style to be built

AuctionApproved 114+/- Unit Condominium Project and Development
Hooksett, New Hampshire
Online-only bidding ends Wednesday, September 25th at 2:00 p.m.

Selling to the highest bidder above \$200,000!

Phase II of the Granite Heights condominium project known as Granite Heights North consists of 114 townhouse-style units. The site requires road and utilities infrastructure to be completed.

Hooksett is located just off Interstate 93 between two of New Hampshire's largest cities, Concord and Manchester.

For a property information package go to paulmcinnis.com

Lic. #2089 - (603) 964-1301 - Ref. #19PM-21

Paul McInnis LLC Auctioneers, Appraisers & Realtors
Serving New Hampshire, Maine, Massachusetts & Vermont

Auction subject to all Terms of Sale © 2019 Paul McInnis LLC

**2002 FORD F-550**. 7.3 Diesel, 130K Miles, 6 Speed, Utility Body With Crane, Exc Cond., Not A Touch Of Rust, **\$12,000 Obo**. 401-255-7325**2005 HUMMER**. Mint Condition, 12K Original Miles, Loaded, **\$30,000 OBO**. 203-410-5880, Rick**2015 FORD F-350**. 4x4, Diesel, Dump Body, 6.7L W/ 58,048 Miles, Truck Is Super Clean, Needs Nothing, Must See, **\$39,900**. Plow Available 603-378-9460



Fowler's Auto Wrecking Inc.

Belltown Recycling Center



Detroit Series 60 12.7L Engines

EGR DDEC-IV
NON-EGR DDEC-IV
Good Running Take Out Engines
Recent Remanufactured Engines
Core Engines
Engine Accessories
6 Month & 1 Year Warranties Available
Call Today For Pricing



CALL: 860-267-7140

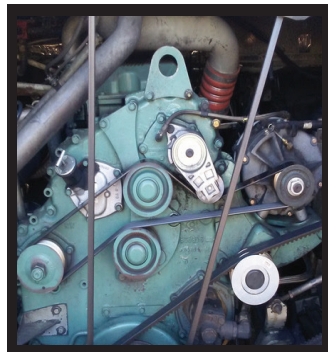

Telephone: 860-267-7140

Complete Coaches For Parts

- MCI, Vanhool, and Prevost Buses For Parts
- Compressors, Condenser & Evaporator Motors
- Wheels, Tires, Suspension & Brake Parts
- Electrical Parts, Interior & Exterior Lighting
- Tag Axles & Drive Axles
- Compartment, Service, and Entrance Doors
- Fiberglass Body Panels & Glass
- Complete Electric Wiper Conversion Kits
- Radiators, Intercoolers, and Condensers
- Standard 6 Month Warranty On All Parts



**Buses Are Not Intended
For Resale - Salvage Titles**



24 Old Coach Rd, East Hampton, CT 06424

Allison B500 Transmissions

- Allison B500 With or Without Retarders
- Good Running Take Outs
- Recent Remanufactured Units
- Core Transmissions
- Allison Shift Pad Selectors
- Allison TCM (Transmission Control Modules)
- Standard 6 Month Warranty
- Call Today For Pricing



CALL: 860-267-7140



BelltownRecycling@yahoo.com

BELLTOWN MOTORS

860-365-0807



1995 GREAT DANE
REEFER TRAILER.
Roll Up Door, Clean
Condition, \$2,000/ BO



2002 FREIGHTLINER
FL70. 33K GVW,
18' Box, Roll Up Door,
Extremely Clean,
Ready To Work, Annual
Inspection Done,
\$7,500



2004 RFP BOX.
24 x 102, Barn
Doors, Mint
Condition,
\$4,800



2000 48' REEFER
TRAILER. Reefer Ran
When Parked, Roll Up
Door, Clean Condition,
\$2,700/ BO

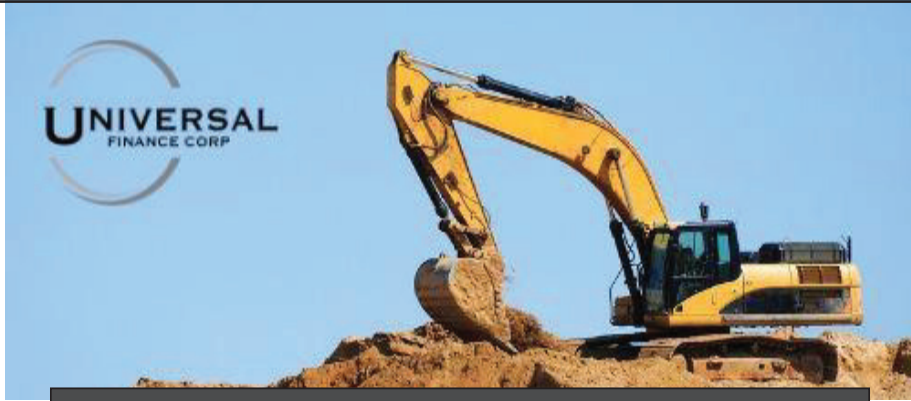

YOUR DIRECT FUNDING SOURCE

RATES FOR ALL CREDITS!

WE OFFER:



EQUIPMENT FINANCING

- A to D Credit Approvals – *Rates Tailored to the Customer*
- 24 Hour Approvals – Simple One Page Application
- Funding Up To \$750,000
- Terms Range 24 to 60 Months
- No Money Down Options
- No Age Requirement on Equipment
- No Minimum Fleet Size
- Start-up Programs



WORKING CAPITAL

- Pledge your equipment to secure the **CASH** you need
- Let us tell you how older equipment can work for your business

ONLY A SIMPLE APPLICATION FORM NEEDED!

CONTACT US TODAY – 781-439-6000
www.universalfinco.com

123 Haven St. ▪ Reading, MA 01867 ▪ Tel: 781.439.6000



JOSEPH
EQUIPMENT COMPANY
300 GAY ST • MANCHESTER, NH 03103



SATURDAYS
WE ARE OPEN ALL DAY

PHONE: 603-641-8608

FAX: 603-666-3716



293 NORTH - EXIT 2 -
LEFT ONTO BROWN AVE -
RIGHT ONTO WINSTON ST.-
LEFT ONTO GAY ST.
300 GAY STREET
ON THE RIGHT

FALL SPECIAL, LIMITED SUPPLY

SPECIAL FALL PRICING \$68,500 PLUS FET AND FREIGHT
LIMITED SUPPLY, ORDER NOW

55 TON, 26' DECK, 18" DECK HEIGHT



2020 FONTAINE MAGNITUDE 55LCC

FLAT LEVEL DECK, TRI AXLE, AIR RIDE, SET UP FOR 4TH, AIR LIFT ON THIRD, 18" DECK HEIGHT, 26' DECK, DUAL CAM PAWL ASSEMBLY WITH 7 RIDE HEIGHT POSITIONS. REMOVABLE KINGPIN AT 108 INCH RADIUS, ALTERNATE KINGPIN AT 89" RADIUS, 275 RUBBER, ALUM WHEELS. AVAILABLE IN BLACK AND RED.

CALL 603-641-8608 TO PLACE YOUR ORDER.

www.josephequipment.com

Trades Welcome • Financing Available

THIS AD IS COPYRIGHTED & OWNED BY TRUCK AND EQUIPMENT POST

RAVENS**ROGERS****Kruz**

JOSEPH

EQUIPMENT COMPANY

FONTAINE
SATURDAYS • WE ARE OPEN ALL DAY**PHONE: 603-641-8608****FAX: 603-666-3716**

293 NORTH - EXIT 2 -
LEFT ONTO BROWN AVE -
RIGHT ONTO WINSTON ST.- LEFT ONTO GAY ST.
300 GAY STREET ON THE RIGHT



2009 VOLVO L150F LOADER, ORIGINAL PAINT, ONE OWNER, EXCELLENT SHAPE, RECENT MOTOR, 3RD VALVE.
Call For More Information.



2012 TARASPORT 50' Tandem Spread Axle Step Deck Trailer, Sandblasted & Painted. New Brakes, Seals, Bearings, Hubcaps, Flaps & Decals. Front And Rear Pull Outs To Extend Trailer, Spring Assisted Ramps From Lower Deck To Upper Deck, 12' Alum Pull Out Ramps, Air Ride, 10' Upper Deck, 40' Main Deck, 102" Wide, 22.5 Lo Pro Tires, Excellent Shape.
Call For More Information.



2003 FONTAINE TL55, TRI AXLE, Lift On Third, Air Ride, Long Gooseneck, 2 Pin Position, 25' Deck, 275 Rubber, Working Daily, One Owner.
Call For More Information.



2000 ROGERS 50 TON Quad Axle Lowboy. Air Ride, Hyd Detachable Neck, Air Lift On 4th Axle, 255 Tires.
Call For More Information.



1959 MACK B753S DUMP TRUCK, Tandem Axle, 6 Cylinder, 5 Speed, Camelback Spring, 204" Wheelbase, PTO, 14' Box. **Call For More Information.**



2001 FONTAINE TH55 DROP SIDE, 55 Ton, Tri Axle, Lift On Third, Air Ride, Long Gooseneck, 2 Pin Position, 26' Deck, 275 Rubber, Working Daily, One Owner.
Call For More Information.



2005 PETERBILT 335, CAT Power, 330 HP, 6 Speed, Single Axle, Alum Wheels, Air Ride, Pintle Hook And 5th Wheel. 7' From Cab To Axle, 10' To Back Of Frame. **Call For More Information.**



2020 KRUZ 40' ROUND BOTTOM TRI AXLE DUMP TRAILER, 85 Yard, Air Ride, Barn Door, In Stock No Waiting. 2 Available To Choose From. **Call For More Information.**



1994 DORSEY TRI AXLE, Aluminum 30' Tub 80,000 Lbs End Dump Trailer, 31.5 Steel Frame, Lift On Third, Almost New Liner, Power Slide Canvas, Air Gate, 1245 Radial Tires. One Owner, Excellent Condition. **Call For More Information.**

6 WATER TRUCKS AVAILABLE



1987 MACK DM68SX WATER TRUCK, One Owner, 2 Axle, 18 Front, 58 Rears, 22" Tires, Curry 4000 Gallon Water Tank, Spring Ride, Spray Heads Front And Back, Hydraulically Driven Water Pump.
Call For More Information.



2000 ROGERS 50 Ton, 26' Deck, 102" Wide, Tri Axle, Air Ride, NGB, Lo Pro Tubeless Tires, One Owner, Working Daily.
Call For More Information.



NEW 2019 XL SPECIALIZED, 55 Ton, 26' Deck, 15" Loaded Deck Height, Tri Axle, Set Up For 4th, Lift On Third, Air Ride, Long Goose Neck, 2 Pin Position, Boom Trough, 275 Rubber, Alum Wheels. Front Flip Ramps, Chain Slots, Weigh Scale, Strobes With Battery Back Up, Strobe Lights, Outriggers, Extra D-Rings. Available In Black Or Red, In Stock, No Waiting. Located At The Factory In Manchester IA And Also Stock In Manchester NH.
Call For More Information.

www.josephequipment.com

Trades Welcome • Financing Available

THIS AD IS COPYRIGHTED & OWNED BY TRUCK AND EQUIPMENT POST



RAVENS
ROGERS
KRUZ

JOSEPH

EQUIPMENT COMPANY

300 GAY ST • MANCHESTER, NH 03103

SATURDAYS • WE ARE OPEN ALL DAY

PHONE: 603-641-8608

FAX: 603-666-3716



F
FONTAINE



293 NORTH - EXIT 2 -
LEFT ONTO BROWN AVE -
RIGHT ONTO WINSTON ST.- LEFT ONTO GAY ST.
300 GAY STREET ON THE RIGHT



1989 CAT 980C LOADER, One Owner, Excellent Shape, 29.5 X 25 Tires. Working Daily, **Call For More Information.**



2012 TALBERT 55 TON, DSR, 26' Deck, Tri Axle, Air Ride, 102" Wide, 14" Deck Height, 2 Pin Position, One Owner, One User, Excellent Shape. **Call For More Information.**



2020 RAVENS FLEET HAWK, All Alum Flatbed Trailer, 48 X 102 Wide, Spread Axle, Air Ride, Hub Piloted Wheels, In Stock, Ready To Go, Special Factory Pricing. **Call For More Information.**



1990 LIDDELL 70 TON 2+3+2 BEAM TRAILER, 25' Beam With 10' Deck Extension, Air Ride, Non Ground Bearing, 102" Wide, Excellent Shape, Detaches Both Ends, Working Daily. **Call For More Information.**



2005 XL SPECIALIZED 40 TON TRI AXLE BEAM TRAILER. Air Ride, 9' Detachable Neck, Self-Contained Power, Unit, 25' Beam Deck. 102" Wide. **Call For More Information.**



175 KW GENERATORS, 3 Available To Choose From, (2) Cummins And (1) Volvo, Diesel, 3 Phase, Low Hours, Excellent Shape, **Call For More Information.**



2003 FONTAINE 4TH AXLE FLIP, One Owner, Excellent Shape, Alum Wheels, 275 Rubber, Air Ride. **Call For More Information.**



GROVE 22 TON RT 522 CRANE, 70' Of Boom Plus Jib, Excellent Shape, **Call For More Information.**

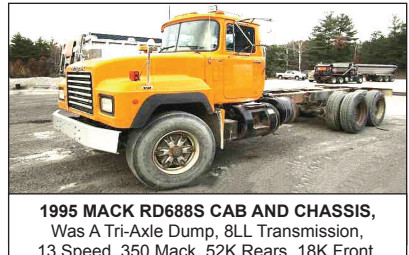

1995 MACK RD688S CAB AND CHASSIS, Was A Tri-Axle Dump, 8LL Transmission, 13 Speed, 350 Mack, 52K Rears, 18K Front, Engine Brake, Spring Suspension, Tandem Axle, 11R24.5 Tires, Single Exhaust, Power Steering, Super Singles On Front, New Air Cans. **Call For More Information.**



1996 PETERBILT TRACTOR, Tri Axle, CAT Power, 8 Speed, 46K Rears, 20K Pusher, Wet System, Pintle Plate, 24.5 Rubber, Long Enough For Dump Body, Air Ride, **Call For More Information.**



2005 INT'L 7300 CXT

4x4 Crew Cab Super P/U, Highly Optioned, Dsl DT466 P/U, UNDER CDL, 58,700 Mi., 2,303 Hrs, Auto, 4x4, Dually, 9' Bed, Diamond Plate Whl Well Liner, Every Option But Dump Function, Dual Chrome Stacks, Crew Cab Super, Carpeted Flr, Woodgrain Trim Console, Polished Alum Fuel Tanks, Chrome F&R Bumper, Side Rail Plates, Trailer Hitch Plate & Rec'r, Chrome Spoiler, Lthr Int. Pwr Oversized Mirrors, Front Capt Chairs, DVD Player/Screen, Chrome Whls, Exc. Rubber, Custom Krisby Cream Wrap (Easily Removable), Air Horns Under Mounted, Always Kept Inside, 1 Owner, Exc. Cond., **Call For More Info.**



GROVE 35 TON RT CRANE, Model RT65S, 2 Winches, 104' Of Useable Stick With Jib, Very Recent Tires, Rebuilt Motor, Same Owner Last 25 Years. Ready To Work. **Call For More Information.**

www.josephequipment.com
Trades Welcome • Financing Available

THIS AD IS COPYRIGHTED & OWNED BY TRUCK AND EQUIPMENT POST

RAVENS**ROGERS****Kruz****JOSEPH****EQUIPMENT COMPANY****300 GAY ST • MANCHESTER, NH 03103****FONTAINE****SATURDAYS • WE ARE OPEN ALL DAY****PHONE: 603-641-8608****FAX: 603-666-3716**

293 NORTH - EXIT 2 -
LEFT ONTO BROWN AVE -
RIGHT ONTO WINSTON ST.- LEFT ONTO GAY ST.
300 GAY STREET ON THE RIGHT



2005 FONTAINE TL55,
Original Paint, Air Ride, Tri Axle, 2
Pin Position, 275 Tires, Alum Wheels,
LiftAxle, 25' Deck, 18' Deck Height.
Call For More Information.



2008 FORD F550 XL SUPER DUTY, Utility
Body With Crane. Powerstroke Diesel Engine,
Automatic, 11' Mechanics Body With Stetco
IMT 3820 Crane, Outriggers, Air Compressor,
19,000 Lb Rear Axle. 225/70R19.5 Rubber,
162,000 Miles. **Call For More Information.**



2008 ITI DUMP BODY,
Length: 17.6', Width: 8', Height: 60",
Body Only, No Piston, Canvas
Call For More Information.



**2001 MANAC EXTENDABLE LO PRO STEP
DECK,** 48 X 102, Opens Up To 68' Overall
Length. Lo Pro 17.5 Rubber, Hub Piloted Wheels,
Sandblasted And Painted, New Wood Decking,
New Suspension, New Brakes, Seals, Bearings,
Hubcaps, Decals, Flap, ID Tag, New Electrical
Wiring, New Air Lines And Valves. Completely
Reconditioned. **Call For More Information**



1985 MACK WATER TRUCK, 4000 Gallon,
300 HP, 6 Speed, 44k Rears, Camel Back,
Hydraulically Driven Water Pump, Spray Heads
Front And Back, Fleet Maintained. 2 Available To
Choose From. **Call For More Information**



IN STOCK - 2020 KRUZ 26' STEEL TUB,
Aluminum Frame Dump Trailer, Air Ride, 2 Axle,
Alum Wheels, 450 Hardox, 13,700 Lbs. 24.5
16 Ply Tires. 3 Panel Alum Gate, Taking Orders.
Call For More Information.



IN STOCK - 2020 KRUZ, 70 Yard, 2 Axle, 70,000
Single Point Suspension, 25,000 Lb. Axles, 36' Long,
90" Sides, 1/4 Inch 450 Hardox, Floor, Sides, Nose,
Gate, Barn Door-12 Panel Gate, Tow Hooks, Led
Lights, 11 X 24.5 Rubber, Aluminum Wheels,
Ladders Front And Back, Holland Mark V 50,000
Lb. Landing Gear. In Stock, No Waiting.
Call For More Information.



1999 LIDDELL L50,
50 Ton, 3+1 Combination Beam Trailer,
Air Ride, Hyd Detach Gooseneck, 26' Beam,
Liddell 5-9 Self Steering Booster Ext,
Pin On 4th Axle, Alum Wheels.
Trailer Currently Located In TN.
Call For More Information.



1980 CAT 416 RUBBER TIRE BACKHOE,
With Hydraulic Hammer And Bucket. 6,000
Hours, Excellent Shape, Ready To Work.
Call For More Information.



**GEITH DEMO
GRAPPLE** For
Cat 349 Or
Equivalent
Size Machine.
Set Up
For Quick
Disconnect.
**Call For More
Information.**



**1981 HOLMES RC100 100 TON 8 X 4
CONVENTIONAL TRUCK CRANE.** Detroit Upper,
3633 Upper Engine Hours, Auto Trans, Johnson 4
Sheave Block, 24' Angle Boom, Detroit 8v-71n Lower,
Hydraulic Outriggers, Tulsa Winch, Rail Road System.
Call For More Information.



**2011 DOONAN 53' SPREAD AXLE
STEP DECK,** 120 Inch Axle Spread,
Air Ride, 10' Top Deck, 38' 6" Lower Deck,
Call For More Information.

www.josephequipment.com**Trades Welcome • Financing Available**

THIS AD IS COPYRIGHTED & OWNED BY TRUCK AND EQUIPMENT POST



JOSEPH

EQUIPMENT COMPANY

300 GAY ST • MANCHESTER, NH 03103

PHONE: 603-641-8608



FAX: 603-666-3716



NEW MODEL - 2019 FONTAINE RENEGADE LXLN12 - 12 Inch Loaded Deck Height With 4 Inch Ground Clearance When Fully Loaded, 30 Tons In 16 Feet On Tandem Bogie Or 30 Tons In 20 Feet With 3rd Axle Flip, Low Profile, 3rd Axle Capability, 32 Feet 11 Clear Deck Length. **IN STOCK, NO WAITING, CALL FOR MORE INFORMATION.**



NEW MODEL - 2019 FONTAINE MAGNITUDE 50 Tri Axle, Set Up For 4Th, 50 Ton, Air Ride, 24' Deck, 20" Loaded Deck Height, Alum Or Steel Wheels, Strobe Lights, Outriggers And D-Rings. **Call For More Information.**



2019 KRUZ TERMINATOR, 26' Steel Frame, Single Point Suspension, 2 Way Gate, 11 X 24.5 Tires, Alum Wheels, 2 Speed Landing Gear. **Call For More Information.**



27' FLAT LEVEL DECK - IN STOCK
2019 FONTAINE 55L, 27' Flat Level Deck, Also Available In 25' And 26' Deck Length. Tri-Axle, Air Ride, 3Rd Axle Lift, Alum Wheels, Strobe Lights, Set-Up For 4Th Axle. In Stock, No Waiting. **Call For More Information.**



2019 KRUZ 26' STEEL TUB, Aluminum Frame Dump Trailer, Air Ride, 2 Axle, Alum Wheels, 450 Hardox, 24.5 16 Ply Tires. **TAKING ORDERS Call For More Information.**



55 TON MODULAR WITH BEAM
2019 FONTAINE 55H MODULAR DSR, Beam Deck Also Available, Tri Axle, 60" Axle Spacing, Hydraulic Removable, Non Ground Bearing, Set Up For Gooseneck Ext, Spreader Bar And 4Th Axle Flip, Air Ride, Alum Wheels, 22.5 Rubber. **Call For More Information.**



2019 FONTAINE 60 TON MODULAR 2+3+1, 26' Dsr, 184" Swing Clearance, Set Up For 2 Axle Jeep, 14" Deck Height, Air Ride, Alum Wheels, 275/70R X 22.5 Rubber, Non Ground Bearing. **Call For More Information.**



2019 FONTAINE RENEGADE LXL, 14" Deck Height, 30' Deck W/6" Ground Clearance, 2 Axle, Set Up For Third, Hydraulic Detachable, Taking Orders **Call For More Information.**



2019 KRUZ, 70 Yard, Tri Axle, 70,000 Single Point, Lift On Third Axle, 1/4 Inch 450 Hardox, Floor, Sides, Nose, Gate, 12 Panel Gate, 11 X 24.5 Rubber, Alum Wheels. Taking Orders. Call For More Information.



2019 FONTAINE TRAVERSE HYDRAULIC TAIL, 48' Long, 102" Wide, Air Ride, Hydraulic Upper Deck. Hydraulic Winch, Remote Control, Alum Wheels, Dual Controls. Taking Orders **Call For More Information.**



2019 FONTAINE 60 TON MODULAR, 26' Dsr, 60" Axle Spacing, 184" Swing Clearance, Set Up For 2 Axle Jeep, 14" Deck Height, Air Ride, Alum Wheels, 275/70R X 22.5 Rubber, Non Ground Bearing. In Stock. **Call For More Information.**



3+3+3
1998 KAYLN SIEBERT. 75Ton 3+3+3, Air Ride, West Coast Bogie, 3 Axle, Air Ride Jeep With Power Tower, 10' Wide Trailer, 60' Overall Length, 48' Of Useable Deck, 275/70 X 22.5 Rubber, Sandblasted & Painted, Excellent Shape, Alum Wheels On Jeep And Booster. **Call For More Information.**

Trades Welcome • Financing Available • www.josephequipment.com

THIS AD IS COPYRIGHTED & OWNED BY TRUCK AND EQUIPMENT POST

TRAILER RENTALS • TRAILER RENTALS • TRAILER RENTALS

RAVENS



Kruuz

JOSEPH
EQUIPMENT COMPANY



FONTAINE

300 GAY ST. • Manchester, NH 03103

PHONE: 603-641-8608

FAX: 603-666-3716

**NOW TAKING ORDERS FOR DUMP TRAILERS
AND LOWBEDS FOR FALL DELIVERY**

14" DECK HEIGHT

IN STOCK, NO WAITING

55 TON EXTENDABLE

IN STOCK

NEW 2020 FONTAINE RENEGADE LXL, 14" Deck Height, 30' Deck W/ 6" Ground Clearance
2 Axle, Set Up For 3Rd Hydraulic Detachable Or Mechanical Detachable.
In Stock No Waiting **Call For More Information**

2020 FONTAINE MAGNITUDE 603T Modular Drop Side Rail With 28' Deck, Hydraulic Removable Neck, Non Ground Bearing, Air Ride, Tri Axle, Third Axle Lift, Set Up For 4Th, Alum Wheels 275/70 X 22 5 Tires, Loaded Call For More Information

2020 FONTAINE MAGNITUDE 65MX, 55 Ton Extendable Trailer, 30' To 50', Modular, Detaches Both Ends, Hydraulic, Non Ground Bearing, 20" Deck Height, Will Take 10" Deck Ext For A Total Of 60', 275 Rubber, Tri Axle Air Lift On 3rd, Set Up For 4th, Set Up For Gooseneck Ext. Call For More Information

WE RENT WALKING FLOORS • DUMPS • HIGH FLAT EXTENDABLES • JEEPS

NEW 2020 FONTAINE SPECIALIZED MAGNITUDE 55L. Tri-Axle, Air Ride, Set Up Of 4Th Axle, Non Ground Bearing, 25' Deck, Led Lights, Aluminum Wheels, Strobe Light Package, Lift On 3Rd Axle, 2 Pin Position, Loaded. In Stock No Waiting. **Call For More Information**

2020 FONTAINE 55H MODULAR DSR, Beam Deck Also Available, Tri Axle, 60" Axle Spacing Hydraulic Removable, Non Ground Bearing, Set Up For Gooseneck Ext, Spreader Bar And 4Th Axle Flip, Air Ride, Alum Wheels, 22.5 Rubber. **Call For More Information.**

2020 FONTAINE 35 TON LOWBED. Air Ride, Tandem Axle, 29Ft Flat Level Deck, Non Ground Bearing, Hyd Goose Neck, Set Up For Future 3Rd Axle, In Stock.
Call For More Information

70 TON 2+3+2

WE RENT STINGERS • SPREADER BARS • DOUBLE DROP EXTENSIBLES TRAILERS

2020 FONTAINE 704/2+3+2 DROP SIDE RAIL. 4 Axle, 28' Deck, Hydraulic Detachable, In Stock, No Waiting. Non Ground Bearing, 102" Wide, 65" Flip Box, Spreader Bar And 352J Jeep, Alum Wheels, 275/70R X 22.5 Tires. **28' Beam Deck Available Call For More Information.**

NEW 2020 FONTAINE 55 TON. Drop Side Rail, Tri Axle, Air Ride, Set Up For 4th Non Ground Bearing, Led Lights, Aluminum Wheels, Strobe Lights, Loaded, In Stock No Waiting. **Call For More Information**

NEW 2020 SPECIALIZED 55 TON BEAM TRAILER. 3+1 Modular, NGB, Detach Both Ends, T
A/R, Lift On 3Rd, Set Up 4Th, Set Up For GooseneckExtension,
Call For More Information

Trades Welcome • Financing Available • www.josephequipment.com

THIS AD IS COPYRIGHTED & OWNED BY TRUCK AND EQUIPMENT POST

A Good Tool For Your Trade