

SERVING NEW ENGLAND

FREE

TRUCK AND EQUIPMENT POST

Buyer - Seller - Swapper



2007 MACK.
PRE-EMISSION T-310, 10 SPEED, FULL DOUBLE FRAME,
18,000 HOURS 104K MILES, TEXAS GIN-POLE, RUNS
EXCELLENT, \$42,500. ASHBY, MA 978-386-5616



1999 LULL 644-B.
JOHN DEERE ENGINE, NEW INJECTORS, RUNS GREAT,
INCLUDES OSHA APPROVED WORK PLATFORM, SOLID
MACHINE, \$27,500 OBRO. BRISTOL, RI 401-225-1861

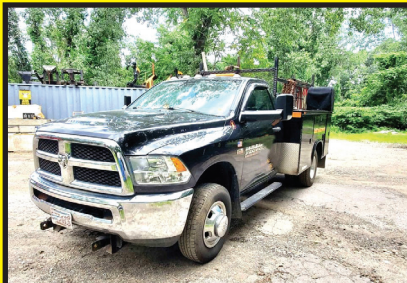

2016 DODGE 3500 DW.
78K, 6.4L HEMI, 4X4 AUTO, POWER L&W,
READING UB, FISHER TRUCK SIDE
FLEET FLEX, \$32,500 OBO. CALL/TEXT
WORCESTER, MA 508-887-1436



OLIVER 3 BOTTOM PLOW.
WITH BOOK AND EXTRA POINTS,
\$350.
CALL PAUL 781-983-6303



2006 BENSON 28' ALUMINUM DUMP TRAILER.
GOOD SHAPE, NEWER LINER, 50%
RUBBER,
\$30,000. HOPKINTON, MA 508-435-5376

Optative Group



**Issue 36-37
Sep 8th 2021**

**INTERNET & PRINT
FOR ONLY \$25.00**

www.TruckAndEquipmentPost.com

888-887-0505

508-328-8938

THE TRUCK STORE

www.TruckStoreSales.com

Mon-Fri 8:30-5pm
Saturday 8:30-4pm

1700 Broadway - Rte 138 – Raynham, MA • Take Exit 8 Off Rte 495, East Rte 138, On Your Left

2005 MACK GRANITE LUGGER TRUCK: Only 90K Miles.
2005 MACK CV 713 CAB & CHASSIS: AUTOMATIC, 20F/52R, 30K MILES!

2017 FREIGHTLINER M-2: CUMMINS Diesel, Auto, PTO Accept. Will Separate.

2014 INTERNATIONAL 43 Passenger Bus w?wheel chair lift. Diesel, Automatic. Only 40K miles, Clean & runs great.

USED MONROE STAINLESS STEEL SANDER W/CALCIUM TANKS

2015 HINO: Diesel, Automatic, Air Brakes. Vertical Exhaust. Will Separate. Excellent Condition.

2005 MACK GRANITE SPLIT REAR LOAD RUBBISH BODY 35K Miles.

2015 INTERNATIONAL DURASTAR 50' Bucket Truck: DT 466, Allison Auto. 14F/23R, 29K miles.

2015 MACK GRANITE ROLLOFF: Auto., 80K miles. Call

2009 CHEVY C4500 16' THERMO KING Refer Body w/Stand-by: Gas, Auto. 89k miles, nice clean truck.

6 AVAILABLE
2003-2004 & 2007 MOFFET FORK LIFTS. Nice condition. Low hours.

2007 MACK MR Front Load Rubbish Truck: Diesel, Automatic.
**COMING SOON:
2020 MACK GRANITE TRI AXLE DUMP:
AUTOMATIC.**

2005 MACK Tractors: 460 H.P., 18 speed, air ride, wet system, Jake, 46k locking rears, 350 to 400k Miles. \$25,000

2005 GMC C 6500 WAYNE SUPER 6 yard Body. Big DURAMAX Diesel, Allison Auto. Under CDL. Only 90K miles. Very nice, Runs like new.

2011 ISUZU NRR: Diesel, Auto. Low miles. Also 2011 Available.Refer. Bodies in stock too.

USED 12' to 26' REFER & VAN BODIES Call with your needs.

2004 MACK MR: Stainless Steel Tank, Diesel, Auto., 12K miles. Call

2012 INTERNATIONAL HOOK TRUCK W/TARP: Diesel, Automatic, 20K Miles. Mint Condition.

2014 ISUZU NQR REFER TRUCK: Diesel, Automatic.

2000 MACK RD 688SX 14' Dump Body. 350 H.P., Auto., 18F/58R, LOW miles, Very clean.

2020 HINO 258 Refer Body: Diesel, Auto., 3 Available. Many other HINOS available! 4K miles, New Condition.

2016 FREIGHTLINER Cummins Diesel, Automatic, Only 38K miles. Will Sell with or W/O body.

2007 UD 2600 BOX TRUCK: Hino Diesel, Auto., UNDER CDL. RUNS NICE. \$20,000

2003 MACK ROLL OFF: 75,000 lb. Roll Off. Auto., 58R/20F, 60K miles. Call

2015 IH 26' Tandem Axle Refer: New Refer being installed. Auto., low hours on Refer. call

2015 KENWORTH TANDEM: 9L CUMMINS, Allison Auto PTO Provision. Will Separate.
Late model ISUZU 4 Cylinder Diesel Engine & Transmission. Call for Details.
2006 USED MACK Engines! ALLISON Transmissions. ALSO: 2004 MITSUBISHI 4 & 6 Cylinder Engines.



2004 FORD F650. CC, CAT, 7 Speed, PTO, 58K Miles 84 CA, 26,000 GVW, Bad Engine, **\$6500.**
203-206-2104, Leave Message



1994 FORD F-700. 5-Speed, Hi-Lo Axle, 28,000 GVW, 5.7 Cummins Diesel, 73K Mile, 16-Ton Towmaster Trailer, Both In Good Condition & Mechanically Sound, **\$25,000 Truck & Trailer OBRO.** 617-429-2564

202

**TRUCK
&
EQUIPMENT**
603-899-2000

www.202truck.com
RT 202 Rindge NH
SALES & RENTALS - NO SALES TAX
FINANCING & DELIVERY



2018 VOLVO EC140EL. 1826 Hrs, Hyd. Craig Coupler, 36" Digging Bucket, 60" Tilting Grading Bucket, Hyd. Thumb. Blade, 24" Shoes, **\$105,000.**



2014 DOOSAN DX180 LC-3. 8'6" Wide, Aux. Hyd., 36" Bucket, 39,000 Lbs., **\$77,000.**
Also Available Full Rotation Thumb, \$7500.



2011 LINK-BELT 350X2. 5240 Hrs, Good 54" Esco Bucket, Aux. Hyd., New Batteries, Very Nice Low Hour Machine, Good Undercarriage, **\$95,000.**



1998 JOHN DEERE 450G LT IV. 3400 Hours, Very Nice Orig. Tractor, Lever Steer, Good Undercarriage, Very Clean, **\$27,500.**



2013 CASE CX80. 2481 Hrs, Cleaned, Serviced, Painted, Wain Roy Style Coupler W/24" Bucket, Aux. Hyd., Hybrid Rubber Coated Steel Shoes, **\$55,000.**



2003 CAT 430D IT. 4133 Hrs, Very Clean, Low Hour, Not Rusty, DIT, Fully Serviced, Powershift, E-Hoe, A/C, **\$42,000.**



2000 KENWORTH W900. One Owner Factory Dump, Caterpillar C 15 6NZ 475 HP, In Chassis Overhaul Last Year, 20K Steerable Lift Axle Only 2 Years Old, 46R Full Locking Rears On Chalmers, 4:56 Ratio, Almost New Tires And Brakes All Around, All Aluminum Wheels, 18' R&S Body, Fleet Maintained, **\$49,500.**



2007 IH 9900. 550 HP CAT C 15, 13 Speed, 12,000 Lb Front Axle + 40,000 Lb Full Locking Rear Axles On Air, Wet Line, Single Frame, 205 WB, 550K Miles, This Has Been Our Spare Truck For The Last 3 Years, New \$5000 ECM Just Installed, Needs Nothing, **\$34,000.**



2007 STERLING LT 9500. 450 H.P. Mercedes, 20,20+46, Full Locking Rears, Perfect Double Frame, 16' Steel Body, Pintle, 272K Miles, **\$52,000.**

TRUCKCOUNTRY.US

USED TRUCK PARTS



ONLINE 24-7



10.5' DUMP BODY. Real Nice Shape, #215503, \$4,500



NEW RUGBY DUMP BODIES IN STOCK



10' PHOENIX RACK BODY. Very Nice, #215493, \$2,000

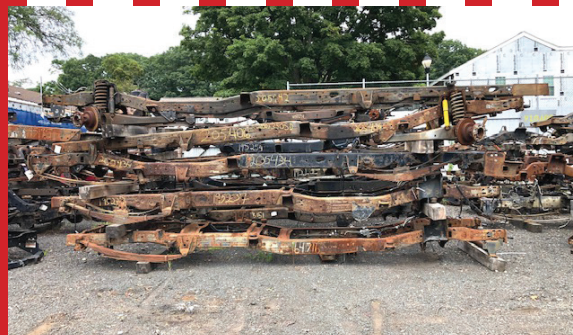

FRAMES & FRAME SECTIONS. Ford, GM, Chevy, Dodge



BIG ALUMINUM TOOL BOX, I-Pack, #215493, \$1,500



OBS FORD 8' BED. Dual Tanks, Solid, \$2,000



1-860-423-6004

Mon-Fri 8-5

1535 WEST MAIN STREET, WILLIMANTIC, CT

Sat 9-1

**2003 STERLING DUMP.**

VIN: 2FZHAZASX3AK87461, 226,508 Miles,
C12 CAT, Eaton Fuller 8LL, Closed Loop Ground
Speed Control System: Harder Conveyor,
Spreader Equipment: Certified Power 11 Ft.
Plow, 11 Ft. Wing Plow, **\$25,000.**
Closing Business, Littleton, MA,
Call Or Text 508-641-1995



■ Any size quoted
■ www.tireauditor.com

800-783-8473**AUDIT YOUR TIRE PRICES!**

ANY SIZE QUOTED
FREE SHIP

25570R22.5	Michelin	XZA	16P	All Position	\$419
29575R22.5	Full Run	TB733	16P	Traction	\$299
11R22.5	Full Run	TB733	16P	Traction	CALL
11R24.5	Cachland	CH111	16P	All Position	\$319
11R24.5	Full Run	TB898	16P	Grip Trac	CALL
38565R22.5	Bridgestone	R164	18P	Steer	CALL



FR TB733



FRTB898



C CH111



BST R164



Residential ~ Commercial ~ Industrial
Mark Dillon
774-365-0222



2020 RHODES 26' Aluminum Double Walled Smooth
Side Dump Trailer, Alum. Frame, Air-Ride. 401-434-5900



203-234-7788
1037 Middletown Ave. (Rt. 17)
Northford, CT



PACE 7K ENCLOSED LANDSCAPE TRAILER.
7' x 16', 32" x 74" Side Door, Ramp Door With Spring Assist,
#027542



SURE-TRAC 10K TILT TRAILER.
6' 6" x 12', Tube Mainframe, All LED Lights, Torsion Axle,
#328555



CAM SUPERLINE HEAVY DUTY 51.7K DECKOVER.
8'6" x 27', 22" Flat + 5" Beavertail, 102" Overall Width, 35"
Deck Height, #520128



SURE-TRAC 14K LOW PROFILE DUMP TRAILER.
6' 10" x 12', Combo Barn Doors Spreader Gate, Ladder
Ramps, #327999



**CAM SUPERLINE EXTRA WIDE 13.8K SPLIT TILT
TRAILER.** 6' 11" x 20', 83" Between The Fenders, Slipper
Spring Suspension, #517424



SURE-TRAC 9.9K LOW PROFILE DUMP TRAILER.
6' x 12', Power Up & Down Hydraulics, Combo Barn Door
Spreader Gate, #327973

www.thetrailerdepot.com

We'll Hook You Up
WE DO FEDERAL INSPECTIONS!

THOMPSON TRACTOR LLC.**860-963-1918**

A DL HOLKE COMPANY

15 RT. 171 WOODSTOCK, CT 06281**DAVE'S CELL 508-864-8874****THOMPSONTRACTORLLC.COM**

**ALWAYS A BUYER
FOR CLEAN
LATE MODEL
EQUIPMENT !!**



2013 CASE 580 SUPER N: 4X4, EX-HO, PILOT CONTROLS, 4 IN 1 BUCKET, 5K HOURS, VERY CLEAN. \$47,750



2016 DEERE 410L: 4X4, EX-HO, RIDE CONTROL, 2 STICK W/SIDE DUMP BUCKET, 4,200 HOURS. \$56,500

INVENTORY AT * WWW.THOMPSONTRACTORLLC.COM

**2016
JOHN DEERE
300G.**

Hydraulic Q/C, 54"
Bucket, Like New
Working Daily, Must
See!! **\$122,500,**
Call Dan,
203-506-3860



2006 FREIGHTLINER CONVENTIONAL COLUMBIA SLEEPER. Will Need Batteries, Been Sitting For A Few Months, Great Vehicle For The Price, A Must See! 508-859-4149

**DETROIT
DIESELS.**

71 Series,
2- 3 + 4
Cylinder, All
Running
Condition,
Radiator To Clutch,
\$900 Each.
339-832-2419



**2003 INTERNATIONAL
7400 6 WHEEL DUMP.**

40,000 GVW, Allison Auto,
All Season Body, 72K Miles,
5500 Hours, Single Frame, Runs
Excellent, Cab And Frame Good,
Body Needs Attention, Will Need
Brake Work, **\$7500.**
Waterbury, CT 203-232-0921



T & TAYLOR & LLOYD, INC. T &

SEE OUR INVENTORY: WWW.TAYLORANDLLOYD.COM



2014 INTERNATIONAL 7600 WORKSTAR 26' FLATBED
w/Moffet Set Up, 6X4, Allison Auto, 475 HP, 52,350 GVW, PW, PL, 271K Miles.



**2006
INTERNATIONAL
4700 26' BOX.**
DT466, Auto, Air
Brakes, Non CDL,
Lots of Miles But
Runs Great, 390K
Miles, Runs Great, No
Blow By, Best Truck
In New England for
Under **\$20,000.**



(3) 2016 INTERNATIONAL 4300 26' VANS.
Allison Auto, Non CDL, Spring Suspension,
Lift Gate, Southern Trucks, 100K- 120K
Miles, Incoming.



(2) 2018 INTERNATIONAL LT DAY CABS.
Cummins ISX, 450 HP, Eaton Auto Shift
10 Spd, 40 R/A, 13,200 F/A, Southern Trucks,
412K + 480K Miles, Super Clean.



**2016 INTERNATIONAL 4300 ROLLBACK
19' Industrial Carrier.** Cummins, 6 Speed
Manual, 135K Miles, Non CDL, Southern
Truck, Super Clean.

1-617-429-3370

Call Jack Coakley
8 Railroad Avenue Bedford, Ma



CALL STAN TAGARELIS COMMERCIAL/ FLEET SALES

(617) 610-5540

stan@watertownford.com



2022 F-650 W/10' DONOVAN DUMP. DIESEL, PWR PKG, AUTO LOAD COVER, NO CDL, STK#22005



2021 F-550 4X4 SWITCH & GO. 6.7L DIESEL, 11' DROP BOX, 19500 GVW, STK#21146



2021 F-550 4X4 I-PACK DUMP. 6.7L DIESEL, 3/4 YARD MARAUDER DUMP, ALUMINUM I-PACK, STK#21281



2021 F-350 XL DRW 4X4 READING SERVICE BODY. 6.2 L GAS, PWR. PKG., STK#21084



2020 F-350XL 4X4 TRUCK CRAFT ALUMINUM SERVICE BODY. SRW GAS, POWER OPTIONS, STK#20239



2021 F-250 4X4 SUPERCAB SRW XLT 6.5' DURA-MAG ALUMINUM SERVICE BODY. VALUE PKG, STK#21276



2021 F-350 XL 4X4 STAINLESS STEEL DUMP. GAS, READY TO WORK, STK#21088



2021 F-350XL 4X4 DRW 9' DURA-MAG RACK BODY. GAS, PWR. PKG., STK#21085



2021 F-550 XL 4X4 DSL RUGBY DUMP. ALUMINUM TOOL BOX, PWR. PKG., STK#21116



2021 F-550 4X4 DUMP. DIESEL, 19500 GVW, PLOW PKG., REMOTE START, RARE BLUE, STK#21282



2020 F-250 XL 4X4. GAS, POWER PKG., 8' FISHER PLOW, STK#20434



2020 F-550 4X4 DUMP. DIESEL, 19500 GVW, PWR. PKG., STK#20511

625 PLEASANT STREET - WATERTOWN, MA 02472



**COMMERCIAL
VEHICLE CENTER**



WWW.WATERTOWNFORD.COM

TRUCK AND EQUIPMENT POST

**P.O. BOX 6824
PROVIDENCE, RI 02940
TEL: 888-887-0505**

EMAIL:

**ADS@TRUCKANDEQUIPMENTPOST.COM
WWW.TRUCKANDEQUIPMENTPOST.COM**



YOUR INFORMATION



NAME : _____ **PHONE :** _____

STREET ADDRESS : _____

CITY : _____ **STATE :** _____ **ZIP :** _____

EMAIL : _____

PAYMENT : ☐  ☐  ☐ CHECK **ACCOUNT NUMBER :** _____

☐  ☐  ☐ OTHER **EXP DATE :** _____

SIGNATURE : _____

PLACE YOUR AD ONLINE AT WWW.TRUCKANDEQUIPMENTPOST.COM

STANDARD PHOTO AD # ISSUES

☐ **\$25 FOR 1 ISSUE (2 WEEKS)** ☐

☐ **\$45 FOR 2 ISSUES (4 WEEKS)** ☐

JUMBO PHOTO AD

☐ **\$50 FOR 1 ISSUE (2 WEEKS)** ☐

☐ **\$90 FOR 2 ISSUES (4 WEEKS)** ☐

PHOTO AD



Your description goes here as follows:
Year, Make, Model, Features, Price, Town
& State, Phone

PAYMENT ENCLOSED \$ _____ EACH ISSUE RUNS FOR 2 WEEKS

AD TEXT _____

*1 item per ad please. We reserve the right to edit or refuse ad content.

SUBSCRIPTION RATES INCLUDE FIRST CLASS SHIPPING.

MAILED TO YOUR HOME OR BUSINESS

☐ **\$40.00 13 ISSUES** ☐ **\$65.00 26 ISSUES**

**Just email Ads@TruckandEquipmentPost.com
and type "BAG MY MAG" in the subject line.**

NEW WE'LL EMAIL THE MAGAZINE TO YOU FOR FREE

One Item Per Ad Please. Truck And Equipment Post makes every effort to ensure ads are published accurately. Truck And Equipment Post and its staff will not be held responsible or liable for typographical errors or misprints. Truck And Equipment Post reserves the right to edit, abbreviate, remove or refuse any ads/content at its discretion. Copyright of Ads: By agreeing to place an ad with Truck And Equipment Post, you hereby grant Truck And Equipment Post the right to display and publish all or part of the advertisement under United States copyright laws.



CATERPILLAR 931B CRAWLER DOZER/ LOADER. Four-In-One Bucket, 4500 Original Hours, Complete Bottom Brand New, Perfect Running Machine, Just Needs Paint And A Little TLC, Asking **\$8500.** 203-666-1411



Powerglide Air Test Kit



Complete Powerglide Pro Tree Transbrake \$279.95



TH400 Deep Cast Aluminum Pan



TH400 Billet Direct Drum Spring Retainer & Aluminum Modulator/Solenoid Hold Down



Powerglide Overhaul Kit



Powerglide Deep Oil Pan



Powerglide Reverse Spring Retainer Tool



Powerglide Bushing Driver Set



Do-it-yourself Powerglide Pro Tree Transbrake Kit \$164.95



1.80 Long Powerglide Gear Set



1-800-394-5889

179 Belvedere Road
Gilsum, NH 03448

WWW.TSR-RACING.COM

Powerglide Handbook written by Carl H. Munroe \$21.95



Powerglide Vent Tanks



1965 FORD F600 DUMP TRUCK. 330 V8 Gas Engine, 4 Speed Transmission With 2 Speed Split Rear Axle, Excellent Condition, Collector Or Go To Work Condition, **\$10,500 OBO** 781-729-5043



2003 FORD F-150 TRUCK W/ PLOW, 112,376 Miles, 4 Doors, Runs Good, Needs A Spark Plug & Exhaust Manifold. **\$3,900,** Call Today ! 781-417-3018

SUMMER SPECIALS - TOP RATED PRODUCTS FOR YOU

**WASHED STONE
PROCESSED GRAVEL
SAND
TOP SOIL
RIP RAP
FILL**



**Please Call for pricing
401-447-2777**





MCGOVERN
FORD OF FRAMINGHAM

1200 Worcester Road (Rt. 9 East),
Framingham, MA 01701
www.McGovernFordofFramingham.com

**2019 F450 LARIAT CREW CAB
4X4 DRW W/SNOW PLOW:**

Diesel, Only 33k Miles, Ladder
Rack, Bedliner, Tonneau Cover,
Toolboxes, Lift Kit, Off-Road
Wheels & Tires, Tow Pack-
age, Camper Shell, Too Many
Options To List! Loaded. The
Nicest Truck You'll Ever See In
Your Life! Stk#FD644

Call Chris 617-775-9447



CHRIS UHL

CELL: 617-775-9447

EMAIL: CUHL@McGovernAuto.com



CM FLATBEDS: STEEL AND ALUMINUM. Call With Your Needs.

Call Chris 781-582-1378. Plympton, MA



37 County Road
Route 106
Plympton MA 02367
PH: 781-582-1378
FAX: 781-585-4438

SWITCH-N-GO SYSTEMS & CONTAINERS IN STOCK.



**READY TO GO COMPLETE TRUCK PACKAGES.
LOTS OF OPTIONS AVAILABLE.**

New & Used Trucks Ready To Go!

CALL TOLL FREE: 866-637-4076

WWW.CAREYTRUCKEQUIPMENT.COM

SALES,
SERVICE,
PARTS

CUSTOM METAL
FABRICATION
AVAILABLE



**2016 CAT 262D, 2000
hours, QC, Aux. Hydraulics, AC.**

\$33,500.

CALL US. 855-313-2441.

Hopedale, MA



2003 WESTERN STAR TRI-AXLE.

Eaton Fuller 8 Speed, New Power Steering
Pump, Air Can, Front Spring Work, New
Spring Bushings In Tag Axle, New Dump
Piston, Rear Air Bag Suspension, Hi/ Med/
Low Exhaust Brake, 678,477.3 Miles, CAT
425 HD, **\$49,000.** 603-231-1767



**CASE W602 VIBRATORY
ROLLER. 66" Smooth Drum,**

Deutz Diesel, OROPS, 3400 Hours,

\$19,900. Atkinson, NH

978-852-7842

FOR SALE - CALL 401-497-7100



RECYCLED ASPHALT

Buy 25 Loads x 20 Yards **\$275 Each**

Buy 50 Loads x 20 Yards **\$240 Each**

Buy 75 Loads x 20 Yards **\$200 Each**

ALL PRICES CASH & CARRY

CALL FOR DELIVERY PRICING



1994 KOMATSU PC150 EXCAVATOR.

9800 Hours, 2nd Owner, Excellent Condition,
Needs Nothing,
\$23,500



CAT 950 LOADER.

One Owner, Very Good Condition,
\$23,500



Two To Choose

1988 MACK 10 WHEELER.

300 Mack
Engine, Runs
Good, Needs
Nothing,
\$35,000
Two To
Choose



BOBCAT MINI EXCAVATOR. Bucket,
Hammer, And Trailer, **\$23,500**



KOMATSU 450 LOADER.

11,000 Hours, Runs Strong,
5.5 Yd Bucket **\$69,000**

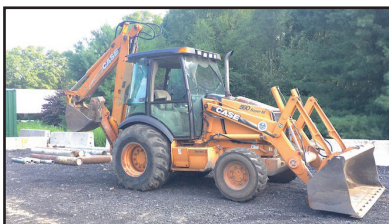

2006 CASE BACKHOE.

One Owner Since New, 5500
Hours, Runs Great, **\$29,500**

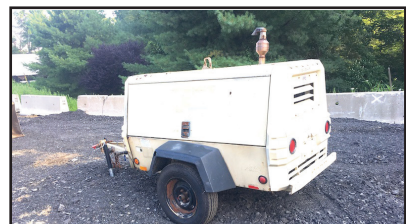

AIR COMPRESSOR 185

CFM. Hardly Used, Runs
Good, W/ Hammer, **\$9,500**

CANDIA TRAILER

www.CandiaTrailer.com
& LANDSCAPE EQUIPMENT CO
All Prices Cash & Carry! Installation Available!

SAVE TIME & FUEL • WE SHIP!

1-866-761-0196
NH 603-483-2541 • Fax 603-483-2842

35 High St, Candia 4 Coners, Candia NH
10 Minutes East of Manchester, NH • 1 hour From Boston

**"Helping
You With
The Right
Fit"**



DURA MAG ALUMINUM FLATBED BODIES. Industry's Highest Quality, Call With Your Specs. **Starting @ \$2,695**



ALUMINUM DUMP BODIES. Complete Sub Frame, Power Pac, LED Lights, **Starting @ \$7,997.**

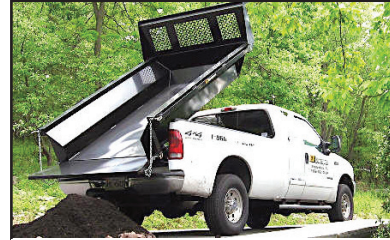

8' EZ Slide In Dump Body. With Head Board, Tarp & Hoist, **\$3,995**



POWER TILT
USA Made
20 FT POWER TILT 7 TON EQUIPMENT TRAILER



Aluminum Car Hauler Trailer. 10,000 GVW, American Made,



CTECH – Drawer Units That Fit Into Your Utility Body



DUMP TRAILERS. 12', 14', 16 Ft. Twin Piston, Powder Coat, Ramps, Battery,



LANDSCAPER TRAILERS.



CTECH – High Quality & Durable Drawer Units For Service Body



HOMESTEAD Enclosed Trailers. Stocking 8 Ft – 24 Ft



DURA MAG SERVICE BODY. All Aluminum, Heavy Duty Ladder Rack



TAKE OFF BEDS. Ford – GM – Dodge
Call With Your Specs



DOT Truck & Trailer Lights. And Oval Amber Mini Lightbar – WE SHIP

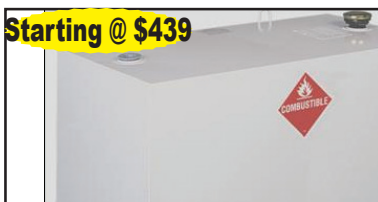

Starting @ \$439

TRANSFER TANK & PUMP. Made In USA, 12 Ft Hose, Nozzle Gun, 15 gpm, In Stock – We Ship

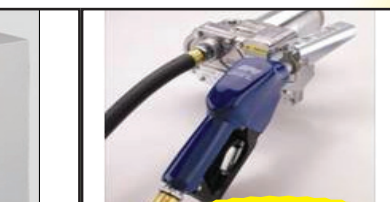

FILL RITE \$349

SAVE TIME & FUEL • WE SHIP!**CANDIA TRAILERS.COM**

& LANDSCAPE EQUIPMENT CO

1-866-761-0196**TAX FREE NEW HAMPSHIRE**

Galion

IN STOCK GALION DUMP BODIES.
8 Ft Thru 16 Ft. Call With Your Specs Today

**HARSH HOIST**

2.5 to 45 Ton, Single or
 Double Piston. Convert
 a Flatbed Body to a
 Dumping Body.
**HOIST & POWER
 PACK**

Starting @ \$1,685
USA Made



**BUTCHER Dump Power Pac with
 control Gravity Down \$495**



HEADACHE RACKS – Aluminum, USA Made, Available
 w/ Window Cut Out Or Without, Hi & Low Profiles, LED
 Light Options, Sport Series And Pro Series

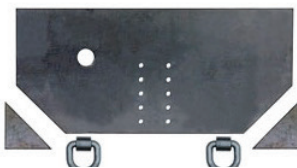

Pintle Plate \$199



**15 Ton Pintle Hook \$59 –
 WE SHIP**



Retractable Step

One Step \$109

Two Step \$119

Three Step \$129

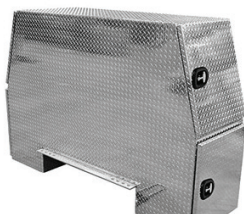

Aluminum I-Pack Toolbox \$2,795



**CUSTOM AND STANDARD
 INSTALLATIONS**



**Shuttle Door
 \$179**

UNDERBODY TOOL BOXES – Stainless Steel Hinges & Handles

Powder Coat

Diamond Aluminum Door

(black in color)

24"x18"x18" \$259

30"x18"x18" \$299

36"x18"x18" \$339

48"x18"x18" \$369



**Diamond Plate Aluminum
 Underbodies**

18"x18"x18" \$288

24"x18"x18" \$309

30"x18"x18" \$339

36"x18"x18" \$369

48"x18"x18" \$479

60"x18"x18" \$580

LOAD COVER

**7' X 12' Mesh tarp & Hardware Kit
 \$239**



CONSOLIDATED TRUCK & EQUIPMENT, INC.

**TELLING
TRAILERS**

**EXTREME
TRAILERS**



www.ConsolidatedTruckEquipment.com

**32 INDUSTRIAL COURT, (RT.6) SEEKONK, MASSACHUSETTS.
ACROSS FROM SEEKONK SPEEDWAY.**



Brand New Challenger Body & Chassis,
26' Long, 54" & 60" Sides & Gate, Single
Point 60K suspension, Hardox Body,
Hi-Lift Gate, aluminum disc wheels,
electric load cover.

16 Ply Tires.

Please Call For Pricing



**HONEST BOB'S GOT TRAILER
LOADS OF TRAILERS!
MAC and EXTREME FLATBED
TRAILERS
48' x 102" COME AND GET 'EM**



2022 MAC 26' STEEL DUMP TRAILERS:
High Lift Gates, 24.5 on 8
Aluminum Rims, HARD OX Bodies,
C-Point Suspensions.
Includes Load Cover. **\$63,500**



**MAC 28' ALUMINUM
SMOOTH SIDE TRAILERS.**
Air Ride Suspension. Please
call for pricing.



**BRAND NEW EAGER
BEAVER 20XPT TRAILERS.**
6' RAMPS. BEST PRICING
AROUND.
Please give us a call.



NEW MAC 53' Front Axle Slide, 36" Deck Height.
Tool Bx, 10' Upper Deck. (it's the trailer on the
bottom). Call for Price.



2015 MAC 53' Step Deck:
10' Upper Deck, Front Axle slide. Very Good
Condition. Call for price.



2005 EGAR BEAVER 25 TON TAG TRAILER.
\$7,500



NEW GALION 10' 6 TO 8 YARD BODIES.
IN STOCK NOW! CALL FOR PRICING.



NEW MAC 48' Step Deck: Front Axle Slide,
10' Upper Deck, Tool Box.
Call for price.



**1988 EAGER BEAVER 20 TON. Good
Condition. Needs Brakes. \$2,500**

**PARTS
ROOM
SPECIALS!**

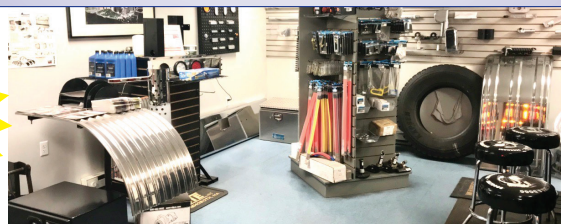

**PARTS
ROOM
SPECIALS!**

CALL US: AT 508-336-6215 • HOURS: 7:30 -5:30



CONSOLIDATED TRUCK & EQUIPMENT, INC.

**FELLING
TRAILERS**

**EXTREME
TRAILERS**



www.ConsolidatedTruckEquipment.com

**32 INDUSTRIAL COURT, (RT.6) SEEKONK, MASSACHUSETTS.
ACROSS FROM SEEKONK SPEEDWAY.**



**2002 BENSON
28' ALUMINUM
DUMP TRAILER.**
Steel Frame, Rayco
Suspension, Electric
Tarp, 11x24.5
Tires. Very Good
Condition, Needs
Liner,
\$24,500.



**2002 BENSON
28' ALUMINUM
DUMP TRAILER.**
Steel Frame, Rayco
Suspension, Electric
Tarp, 11x24.5
Tires. Very Good
Condition, Needs
Liner,
\$24,500.



**2004 BENSON
28' ALUMINUM
DUMP TRAILER.**
Steel Frame, Rayco
Suspension, Electric
Tarp, 11x24.5 Tires.
New Liner,
\$28,500.



**2005 BENSON
28' ALUMINUM
DUMP TRAILER.**
Steel Frame, Rayco
Suspension, Electric
Tarp, 11x24.5 Tires.
New Liner,
\$28,500.



**2007 BENSON
28' ALUMINUM
DUMP TRAILER.**
Steel Frame, Rayco
Suspension, Electric
Tarp, 11x24.5 Tires.
New Liner,
\$29,500.



**2002 EAST 28'
ALUMINUM
DUMP TRAILER.**
Aluminum Frame,
Air Ride, Electric
Tarp, New Liner,
11x24.5 Tires,
\$29,500.



**2008 TRAILSTAR
26' STEEL
TRAILER.** High
Lift Gate, HARD
OX Body, 11x24.5
Tires @ 90%,
C-Point Suspension,
\$22,500.



**2008 EAST
SMOOTH SIDE
28' ALUMINUM
DUMP TRAILER.**
Aluminum Frame,
11x24.5 Tires,
Air Ride, Needs
Suspension Work,
\$22,500.

CALL US: AT 508-336-6215 • HOURS: 7:30 -5:30

WWW.TRUCKANDEQUIPMENTPOST.COM



2000 INTERNATIONAL 4800 SWAP TRUCK. Approx. 160K Miles, Starts Hard, Needs TLC, 7.3 Diesel, **\$8800.** Dumpster Available For Separate Purchase (\$2,800). 603-231-1767



2010 BOMAG BW 120 ROLLER.

47" Drums,
New Isolators,
Excellent Condition,
\$13,000.
401-943-5183

1997 KOMATSU PC150LC-6.
36 In. Rock Bucket,
\$37,500 ONO/OBO.
Norfolk, MA 781-600-3956



1999 INTERNATIONAL 4000 CALCIUM TRUCK.
VIN: 1HTSCAAM2XH688735, DT466,
Auto, Closed Loop Ground Speed
Control System: Plastic Mart 1600
Gallons, Spreader Equipment:
Certified Power Freedom 2 11 Foot
Front Plow, **\$22,000.**
Closing Business, Littleton, MA,
Call Or Text 508-641-1995



2014 CASE TR270 TRACK SKID STEER,
Hours: 830,
72" Bucket,
Good Cutting Edge,
12" Tracks @ 75%,
U/C-90%, Enclosed
Cab, AUX Hydraulics.
\$34,900
Call Today!
781-417-3018

DAVE'S ENTERPRISES

66 BRALEY RD. FREETOWN INDUSTRIAL PARK EAST FREETOWN, MA



2006 FREIGHTLINER DUMP W/NEW 10' GOODWIN BODY Being Installed: MB Diesel, Allison Auto, Electric Tarp, Hitch, D-Ring, Air To Rear. Call.



2006 FREIGHTLINER W/25' STEEL FLATBED W/MOFFETT SYSTEM: 450 HP MB Diesel, 8LL, 46R/20F, Call.



2006 MACK GRANITE CV713 W/25' STEEL FLATBED W/MOFFETT SYSTEM: Mack 400 HP Diesel, 8LL, 46R/20F, Call.



1999 KENWORTH T300 FLATBED DUMP:
CAT Diesel, 6 Speed. Call



2007 MACK GRANITE CV713 25' STEEL FLATBED W/MOFFETT SYSTEM: 400 HP Mack Diesel, 46R/20F, 8LL, Call.



1996 KENWORTH T800: 3406 CAT, 10 Speed, 46 Rears, Call.

508-726-0077



HILLVIEW EQUIPMENT

SALES & RENTALS 24/7

CALL JUDE 1-508-498-0777

www.HillviewEquipment.com

11 Commercial Way
Milford, MA 01757

*Rt. 495 to exit 19,
Route 109W,
Left to Birch St,
right to Industrial Dr.
Left to
Commercial Way*

EXCELLENT EQUIPMENT * OUTSTANDING PRICES!



**OUTSTANDING
MACHINE**

**2015 CAT 336FL: OUTSTANDING MACHINE
WITH LOW HOURS, QC, AUX HYD. LONG
STICK. READY TO WORK NOW !!!! CALL!**



**3
AVAILABLE**

**2017 CAT 330 FL: GREAT LOW HOUR
MACHINE, QUICK CONNECT, AUX.
HYDRAULICS. CALL!**

NOS FINANCIAMOS PARA EMPREITEIROS BRASILEIROS!!



**2
AVAILABLE**

**2012 & 2013 CAT 329'S:
NICE MACHINES, FULLY SERVICED & READY
FOR YOUR JOB. CALL!**



**LOW
HOURS**

**JUST IN 2012 CAT 312EL: LOW HOURS,
JUST ADDED AUX. HYD. AND A THUMB !
GREAT SHAPE ALMOST COMPLETED....
NONE AROUND TO COMPARE! CALL!**



**REDUCED!
REDUCED!
REDUCED!**

**2004 CAT 725 TRUCK: 4 OFF ROAD TRUCKS
AVAILABLE PRICES START AT \$50,000
STOP BY AND PICK ONE OUT!**



**VERY
CLEAN!**

**2006 CAT 307C: VERY CLEAN LOW HOUR
MACHINE WITH BLADE AND AUX. HYD.,
NEEDS NOTHING TO GO TO WORK! CALL!**



WWW.SCRANTONMOTORS.COM



2020 CHEVROLET XD LCF CAB & CHASSIS. 109" WB, 5.2L 4 CYLINDER DIESEL, #F7284



2021 CHEVROLET SILVERADO CHASSIS CAB. DURAMAX DIESEL, 2 WHEEL DRIVE, #G7736



2020 CHEVROLET SILVERADO 5500 2WD CAB & CHASSIS, #F7488



2019 CHEVROLET SILVERADO 5500 CREW CAB. DURAMAX DIESEL, 16' DURACUBE MAX SERVICE BODY, WITH LADDER RACKS, #E6586



2021 CHEVROLET SILVERADO CHASSIS CAB. DURAMAX DIESEL, 4 X 4, #G7736



2021 CHEVROLET SILVERADO 6500 2WD CAB & CHASSIS, #G7710



2022 CHEVROLET SILVERADO 2500HD. DURAMAX DIESEL, 2WD, LONG BED, #F7638

MANY OTHER TRUCKS IN STOCK. CALL FOR DETAILS

WWW.SCRANTONCHEVY.COM
774 THAMES STREET NORWICH, CT • 860-870-6539

Is Your Web Site a Clunker? Jump Start It!

Net Mechanic specializes in
New Web Sites • Updates • Maintenance

Inspections and Estimates:
www.NetMechanic.net
401-487-2943



Net Mechanic
We Get Our Hands Nerdy!

10% off with this ad



KAUFMAN TRAILER. Heavy Duty Ramps, Clean Frame, Good Cross Members, Deck Is Fair, Tires 65%, 26' Of Flatbed, 5' Beaver Tail, 10' Top Deck, Rear Ramps 5'5", Ramps For Top Deck Slide-In Top Middle, **\$14,900.** 603-231-1767



2012 FREIGHTLINER SD122 TRACTOR, Miles: 301,000,
12 Fronts / 46 Rears, 18 Speed, Detroit DD15, 535HP,
Air-Ride. **\$57,500**
Call Today ! 781-417-3018

**2006 MACK CV713
SEPTIC TRUCK.** 4000
Gallon Steel Tank With A Utile
825 Vacuum Pump, 295K
Miles, 44,000 Rear End,
14,000 Front, Good Shape,
\$35,000.

North Kingstown.
401-932-4115



RAPID PREP

Full Service Provider of Equipment,
Supplies and Consumables

NATIONWIDE EQUIPMENT
RENTALS, SALES & SERVICE

North Kingstown, RI
El Cajon, CA • Suffolk, VA
Lakewood, WA

877.529.2124 / rapidprep.com

RUST NEVER SLEEPS



ENHANCED PORTABLE BLASTER PACKAGE



DUST FREE
SLURRY BLASTING



SAFETY EQUIPMENT

CERRONE

Chevrolet - Buick - GMC Of Attleboro
A Priority Automotive Dealership



ROUTE 1, BETWEEN 95 + 295
SOUTH ATTLEBORO, MA

508-761-4800

WE COME TO YOU - GIVE US A CALL !

**NEW 5500 LCF
DROPSIDE DUMP**



17,950 GVW, A/C, POWER HEATED MIRRORS,
HITCH, COVER. #18364H
~~WAS \$76,830~~

\$61,495

2021 K2500 UTILITY



CONV. PKG., ALUM. WHEELS.,
NICE EQUIPMENT. #T376

\$59,900

**2021 K1500 CREW CAB RST
BLACK WIDOW**



6.2L V-8, SUN-ROOF, BODY LIFT,
FLARES, LOTS MORE. #T243

\$78,850

2021 C2500 UTILITY



GREAT SPECS., DURAMAG UTILITY BODY,
SYSTEM 1 LADDER RACK, SPRAY-IN-LINER.
 #21157G

~~WAS \$53,453~~

\$52,676

**2019 4500 11' UTILITY
DURAMAX DIESEL**



16,500 GVW, NICE SPECS.,
PERFECT FOR WHEN YOU NEED MORE
ROOM+CAPACITY. #19386H
~~WAS \$67,898~~

NOW

\$58,495

2021 K1500 PICKUP



VALUE PKG., POWER SEAT, LOCKING AXLE,
TRAILERING PKG., V-8, PLOW PREP PKG.
 #21171G

\$41,645

2021 K1500 DOUBLE CAB SLE



X-31 OFF ROAD PKG., V-8, TRAILER BRAKE,
HEATED SEATS. #MZ330089

\$49,485

2021 K1500 DOUBLE CAB ELEVATION



X-31 OFF-ROAD PKG., V-8,
SPRAY-IN-LINER. #21235G

\$51,330

2021 K1500 CREW CAB RST



ALL-STAR EDITION, 20" WHEELS.
 #MG416673

~~WAS \$52,240~~

\$49,740

**2021 COLORADO CREW CAB
4X4 LT**



CONV. PKG., SAFETY PKG., LOCKING AXLE,
TRAILER BRAKE. #21191H

\$37,775

2021 K3500 12' RACK BODY



CONV. PKG., PLOW PREP., SWING REAR GATES,
HITCH, TRAILER BRAKE + PLUG. #21229G

IN STOCK

2021 K3500 DUMP TRUCK



CONV. PKG., PLOW PREP. #T373

\$58,995



WWW.CERRONEGM.COM
WWW.CERRONETRUCKSALES.COM



CERRONE

Chevrolet - Buick - GMC Of Attleboro
A Priority Automotive Dealership

ROUTE 1, BETWEEN 95 + 295
SOUTH ATTLEBORO, MA

508-761-4800

WE SPECIALIZE IN FLEETS WITH 10+ TRUCKS. CALL US



**2019 20' MOVING VAN
DURAMAX DIESEL**



**23,000 GVW, ALUM. RAIL GATE, SIDE
DOOR, E-TRACK. THE RIGHT SPECS.**

#19373H

WAS \$92,398

NOW

\$79,995

2021 C5500 DUMP TRUCK



DIESEL

**17,500 GVW, 11' DUMP, L-PACK,
POWER COVER, STROBES, POLY FENDERS.**

#21110H

NOW

\$80,906

2020 12' BOX TRUCK



**14,500 GVW, ENHANCED AUDIO SYSTEM,
AIR DEFLECTOR, ROLL-UP DOOR, LINING, ETC.**

#20269H

WAS \$59,680

\$48,995

**2022 K2500 CREW CAB LT
ALASKAN EDITION**



**ALASKAN SNOW PLOW PKG.,
LT CONV. PKG., Z71 OFF ROAD
PKG. #NF106544**

\$52,995

**2022 K2500 CREW CAB AT4
DURAMAX DIESEL**



**11,350 GVW, PLOW PREP PKG.,
#ZTPTG8**

\$71,485

2021 K5500 CHASSIS



**19,500 GVW, DUMP TRUCK SPECS.
#ZMTTRH**

\$61,633

2021 C5500 CHASSIS



**17,500 GVW, DARK GREY METALLIC,
60" CA, INCLUDES UPFIT REBATE.**

#MH364913

WAS \$55,887

\$53,295

2021 SIERRA PICKUP



**CONV. PKG., LOCKING AXLE.
#21219G**

\$32,895

**2022 K3500 CREW CAB DENALI
DUALY**



**14,000 GVW, DRIVER ALERT PKG.,
SUNROOF, DENALI ULTIMATE PKG.,
TECHNOLOGY PKG. #ZQXQJW**

IN TRANSIT



WWW.CERRONEGM.COM
WWW.CERRONETRUCKSALES.COM



THIS AD IS COPYRIGHTED & OWNED BY TRUCK AND EQUIPMENT POST

CERRONE**Chevrolet - Buick - GMC Of Attleboro**
A Priority Automotive Dealership**ROUTE 1, BETWEEN 95 + 295**
SOUTH ATTLEBORO, MA**508-761-4800****CHEVROLET'S MEDIUM DUTY TRUCK CENTER**

- * **REGULAR CABS, TILT CABS, CREW CABS 2WD OR 4WD**
- * **GVW'S UP TO 25,950 BODY LENGTHS UP TO 22'**
- * **DUMPS, PLATFORM/ RACKS, SWITCH-N-GO, CAR CARRIERS, TOW TRUCKS, SERVICE BODIES, MOVING VANS. IF YOU NEED IT DONE, WE CAN DO IT.**
- * **NIGHT SERVICE WITH 30,000LB. LIFTS**
- * **GM'S #1 FLEET DEALER IN SE MA., RI, CT.**

CALL OUR COMMERCIAL TEAM. "YOU'LL BE GLAD YOU DID !"

INCOMING CHASSIS

RESERVE YOURS TODAY

2022	C3500	14,000 GVW	84" CA FOR 11-12' BODY	\$39,955
2021	K5500	17,500 GVW	84" CA FOR 11-12' BODY	\$59,183
2021	K5500	19,500 GVW	84" CA FOR 11-12' BODY	\$60,878
2021	K5500	19,500 GVW	84" CA FOR 11-12' BODY	\$61,633
2021	C6500	21,500 GVW	162" CA FOR 18-20' BODY	\$62,343
2021	K6500	22,500 GVW	84" CA FOR 11-12' BODY	\$65,683

**THIS
WEEK'S
SPECIAL**

2021 K3500 DUMP TRUCK**#21146H \$57,995**

WWW.CERRONEGM.COM
WWW.CERRONETRUCKSALES.COM



THIS AD IS COPYRIGHTED & OWNED BY TRUCK AND EQUIPMENT POST



920 W. Chestnut St. Brockton, MA:
508-586-1666 Mon - Fri 8-5, Sat 8-NOON

42 Winter St. Pembroke, MA:
781-826-1666 Mon - Fri 8-3
EastCoastTruckStuff.com

We deliver!

Winch Straps



4" x 30' Flat Hook Winch Strap with Abrasion Clip
Working Load Limit: 5,400 lbs. 423021

\$14.99



4" x 30' Chain Anchor Winch Strap
Working Load Limit: 5,400 lbs. 423040

\$28.29

Ratchet Straps



2" x 30' Flat Hook Wide Handle Ratchet Strap
Working Load Limit: 3,335 Lbs.
513020

\$15.99



2" x 30' Chain Anchor Wide Handle Ratchet Strap
Working Load Limit: 3,335 Lbs.
513039

\$35.99



15' Load
Measuring Stick

MS103

\$209



10' Series E Powder Coated
Horizontal Logistic Track
43002



\$27.49

91" - 102" Series E or A Aluminum
Decking/Shoring Beam
FE-80663



\$64.49



E-Track Rope Ring
Working Load Limit: 2,000 lbs
Break Strength: 6,000 lbs
01090



\$4.75

*Limited Time Only
Sale ends 9/12/21*



GODWIN CD 100M-BS. 4" Pump,
1246 Hours, Diesel Engine, Comes With Intake
Hose And Outtake Manifold,
Make Reasonable Offer,
508-361-9007

AWD

FLEET DISCOUNTS

\$75 & UP

ACUSHNET WHEEL POLISHING
Used Rims Available
508-961-7528
62 SOUTH MAIN ST.,
ACUSHNET, MA



Service & Mechanic On Site



2002 MACK R 600.
VIN: 1M2P270C92M062581,
166,045 Miles, E7 400 HP, Eaton
Fuller 8ll, Closed Loop Ground
Speed Control System: Hi-Way
E2020, 11 Ft. Plow, 11 Ft. Left
Wing Plow, **\$40,000.**
Closing Business, Littleton, MA,
Call Or Text 508-641-1995



2021 CHEVY G5 14 PASSENGER MFSAB,
Gas, Automatic, NON CDL. 401-434-5900



GREAT DANE 53' REEFER TRAILERS, Rubber Good,
Frame Good, Units Were Working But Do Not Currently Run.
Two To Choose, **Starting @ \$8,900**
Call Today ! 781-417-3018



**2000 INTERNATIONAL
CREW CAB DUMP TRUCK,**
DT466 Diesel Engine, Allison
Automatic, 83K Miles, Under CDL,
Power Lift Gate, Great Condition,
Dump Is 8 Wide X 16 With Long
Barn Doors, Always Maintained
And Ready To Work, **\$18,000.**
Pascoag, RI 315-399-3015



**1993 CHEVY KODIAK RAILROAD
TRUCK.** CAT Enginem, 6 Speed Manual,
79xxx Miles, Knuckle Boom Crane Tico
771H Works Great, Has 2 Outriggers, Rear
Pintle Plate, Flatbed 16.5 Ft. Long, Drop
Axle, 4 New Tires, New Front Tires, New
Rear Springs, **\$6200.** 603-231-1767



**DRY
CRANBERRY
PICKERS.**
Similar To
Furford But Not,
Honda Engines,
Exporters
Welcome,
\$3500.
339-832-2419



HIGHWAY SNOW PLOWS.
10'-12' Plows, Wing Plows, Great
Selection, Starting @ \$800
978-852-7842



FISHER POLY CASTER SPREADER. 1.8 Yard, **\$2,500,**
Text 860-250-0723

NEW LOCATION • NEW LOCATION • NEW LOCATION

LATE MODEL CONSTRUCTION AND UTILITY EQUIPMENT RENTAL RETURN AUCTION

Aerial Lifts, Forklifts, Attachments, Trucks & Trailers, Support Equipment

TUESDAY, SEPTEMBER 14TH @ 9:30 AM
BUSHNELL, FLORIDA



NEW LOCATION: CR 475, Bushnell, Florida 33513
(I-75 Exit 321, one mile south of East CR 470)



HIGHLIGHTS INCLUDE: **21 HYDRAULIC EXCAVATORS:** Cat 375, 2020 Cat 325FL, Unused & 2018 Cat 320, 2018-2016 Cat 313FL, (2)Unused Cat 312FLGC, 2013 Kobelco SK350LC-9, (3)2013 Kobelco SK210LC, 2016 Doosan DX300LC-5, 2013 Doosan DX300LC-3, 2013 Doosan DX140LCR, (4)2014 Linkbelt 145X3LC, 2019 Hitachi ZX85, 2016 JD 160D, **8 RUBBER TIRED LOADERS:** 2020 Cat 966M(400hrs.), 2018 Cat 930M, 2012 Cat 930K, 2019-2017 Cat 926M, New 2020 Liebherr L506C, 2014 Doosan DL220-3, 2016 Volvo L70H, **2 CRAWLER TRACTORS:** 2020 Cat D6NLGP(400hrs.), 2018 Cat D6NLGP, **2 TRACTOR LOADER BACKHOES:** 2015 Cat 420FIT(4x4), 2017 Cat 416F2(4x4), **VIBRATORY ROLLER:** 2015 Dynapac CA2500, **SLIPFORM PAVER:** Gomaco GT3600, **RUBBER TRACKED SKID STEER:** 2016 Cat 289DXHP, **6 TELESCOPIC FORKLIFTS:** (2)2013 JCB 512-56, 2013 JCB 510-56, (2)2013 JCB 550-170, 2013 JCB 509-42, **2 BOOM LIFTS:** 2011 Genie S-60(4x4), 2011 JLG 450AJ(4x4), **2 SCISSOR LIFTS:** (2)Genie 2642, **3 GENERATORS:** Magnum MMG110, 2015 Magnum MMG75D, 2014 Doosan G70, **10 DUMP TRUCKS:** (2)2018-2017 Peterbilt 367(tri.), 2006 IH 7700(tri.), 2006 IH 5900(tri.), (2)2002-1999 Sterling(tri.), 2003 Kenworth T800(tri.), 1998 Ford(tri.), **DETACHABLE GOOSENECK TRAILER:** 2022 Witzco RG52(tri), **EQUIPMENT TRAILER:** 2004 Traileze TE701(t/a), **4 SCRAP RECYCLING EQUIPMENT:** New 2-cu. yd. Self Dumping Hopper, (2)New 1.75-cu. yd. Self Dumping Hopper, New 1.75-yd. HD Trash Hopper, **3 EXCAVATOR THUMBS, 27 ATTACHMENTS:** (27)Skid Steer, **60 NEW SUPPORT EQUIPMENT.**



For BID ONLINE
technical assistance call
Proxibid: (855) 636-6461
Nextlot: (919) 361-1111

SALE SITE PHONE: (407) 239-2700

FLORIDA LICENSE: AB-1091

FLORIDA AUCTIONEER: AU-1548 Jack Lyon

ALEX LYON & SON

SALES MANAGERS & AUCTIONEERS, INC., BRIDGEPORT, NY 13030

Phone: (315) 633-2944 • Fax: (315) 633-5635



Go to **WWW.LYONAUCTION.COM** for a Complete List, Descriptions, and Pictures



**We Deliver All Over
The Northeast.
Call For Pricing
Marty 203-460-6340**

SHIPPING CONTAINERS

**New, One-Trip, And Used
Wind And Water-Tight Units.
We Have 20', 40' Standards
And 40' H/C**



**2021 ARGO
FRONTIER 650.**
8x8, Brand New, **\$17,500.**
413-530-5369



1993 CAT 950F WHEEL LOADER, Hours: 14,382,
23.5R25 Rubber @ 60%, Enclosed, 4 Yard Bucket. **\$39,900**
Call Today! 781-417-3018

2007 MACK.
Pre-Emission T-310, 10 Speed,
Full Double Frame,
18,000 Hours 104K Miles,
Texas Gin-Pole, Runs Excellent,
\$42,500. Ashby, MA
978-386-5616



MIKE'S
Truck & Trailer
Repair Inc.



Full Service Truck and Auto Repair Center.

447 York Ave, Pawtucket, RI 02861 • (401) 725-2188

MEDIUM/HEAVY TRUCK & RV SERVICES FEDERAL DOT & RI STATE INSPECTIONS

- *All makes engine repairs
- *Fuel pumps
- *Brake work
- *Electrical repair
- *Injectors
- *Oil changes
- *Trailer repair
- *Turbo



- *Lift gate problems
- *Welding fabrication
- *Heavy equipment
- *Front ends
- *Rear roll-up door repairs
- *Installation
- *Wiring circuits

FORD 6.0 DIESEL POWER STROKE SPECIALIST !



FORD 6.0 DIESEL POWER STROKE SPECIALIST !



visit our website @ mikestruckandtrailerpawt.com • RI# 459ca



2019 ROCKSTER RTT720 TROMMEL - Like New
with 700 Hours, CAT Diesel, Your Choice of 1/2" or
1" Screens - For Sale or Rent!! **\$199,000**, CALL DAN AT
203-506-3860



1996 FREIGHTLINER DUMP.
360K Miles, 5 Speed Manual, Cummins
Engine, Runs Strong, No Rot, 18,000
GVW, Good Clean Strong Running
Truck, Going Bigger, **\$9500 OBO.**
Seekonk, MA 774-991-0354



781-315-1680
Call Dan Rott



GREAT SELECTION OF NEW & USED HEAVY EQUIPMENT & ATTACHMENTS
FINANCING AVAILABLE ON ALL UNITS UP TO 60 MONTHS.
CALL FOR DETAILS.



2020 ASV VS75. Coupler,
 Bucket, 50 Hours,
 \$49,500. #AV0030



2002 KAWASAKI 65TM.
 Coupler, Bucket, Runs
 Great, \$39,500. #CE3983



2021 MAULDIN
 M415XT GRADER.
 Loaded, \$\$ Call #MA0069



2021 MAULDIN
 MT300 TACH
 WAGON. \$19,500.
 #MA0072



2006 VOLVO EW180B.
 Clean, \$44,000.
 #CE3804



2014 VOLVO DD110B.
 8 Amp, 67" Roller, 1850
 Hours, \$58,000. #CE3005



2013 KOMATSU
 WA380-7. Coupler,
 Bucket, Forks, 4800
 Hours, \$159,000. #CE3893



1996 VOLVO L70C.
 Coupler, Bucket,
 Runs Great, \$29,500.
 #CE3992



2016 CAT 272D.
 4 In 1 Bucket, Newer
 Tires, \$38,000.
 #CE3978

WOBURN, MA - AVON, MA - JOHNSTON, RI www.WoodCoMachinery.com

NEW ENGLAND'S FINEST COLLECTIBLE CAR & TRUCK, & EQUIPMENT AUCTION

Some of New England's Finest Cars, Trucks, Ag & Construction Equipment

SUNDAY, SEPTEMBER 19TH @ 10:30 AM
DEERING (Manchester), NEW HAMPSHIRE



ADDRESS: Hawthorne-Feather Airport 2300 2nd New Hampshire Turnpike
 Deering, New Hampshire 03244



HIGHLIGHTS INCLUDE: **TRUCK CRANE:** Bucyrus-Erie 15B, **STRAIGHT FRAME HAUL TRUCK:** Euclid 15-ton, **2 CRAWLER TRACTORS:** Cat D7, Cat D6, **RUBBER TIRED LOADER:** Michigan 175, **PULL SCRAPER:** Heil Tow-Behind Cable Pan OC-9, **TRUCK TRACTOR:** Sterling HB277 Heavy Spec(rare), **35 COLLECTIBLE VEHICLES:** 1933 Ford Flatbed Truck (fully restored by King Bee), 1935 Mack BG Fire Truck, 1940-41 Mack ED Pickup, 1969 Mack R685T, 1970 Mack R400, Mack LJ Wrecker, Mack LJ Tractor, Mack LJ Dump Truck, Mack L Fire Truck, Mack EQX Tractor, Mack EHT Tractor, Mack EE Tractor, 1937 Diamond T80 Pickup, 1939 Diamond T Model 305 Flatbed, 1946 Diamond T 201 Pickup, 1937 REO Speedwagon Delivery Pickup, 1952 Ford Marmon-Herrington F5 Rack Truck, 1953 Divco Model 300 Oakhurst Dairy, 1958 International A120 Fire Truck, 1967 International 1700 Loadstar Fire Truck, 1977 International 5050 Dump Truck, 1960 Mack B-42 Rigger Truck, 1981 GMC General, 1990 BMY Harsco Military Cargo Truck, (10) Antique Snowmobile, 1947 Fruehauf Flatbed Trailer, **2 COMMERCIAL AUTOMOBILE PARTS:** Garwood 8-10 Yard Dump Body(w/hoist), Vintage Garwood 9ft. Dump Body(w/hoist), **3 ANTIQUE EQUIPMENT:** 1930 Buffalo Springfield Roller, Goodroads Grader & Trailer, Auburn Wagon, **COMMERCIAL MOWER:** California 21in. Professional Reel Mower, **ENGINE:** Ford 60 HP Flathead V8(rebuilt), **FORESTRY EQUIPMENT:** Custom Built Fire Service Forestry Skid Tank, **7 COLLECTIBLE SIGNS:** International Motor Trucks Double Sided(Porcelain), Tydol Gasoline Double Sided(Porcelain), Darigold Ice Cream(Tin), Wood Fire Extinguisher Sign, Porcelain Firestone Sign, Porcelain Allis Chamlers Sign, Tin Williard Batteries Sign, **21 COLLECTIBLES:** (3)Oil Cans, 5 Gallon Shell Oil Can, 2 Gallon Glas Oil Can, Gulf Oil Bottles & Pack, 4 Gallon Gargoyle Oil Bucket, 2-1/2 Gallon Mobil Oil Can, Gulf Gas Globe, Delco Cooler, Tonka Camper, Ride On Toy Truck, Buddy L Train, Eveready Display, Lot of Cans, (6)Veedol Quart Cans-Empty, Soda Dispenser, Standard Oil Can Rack, Quart Oil Can Rack, Select It Candy Machine w/Key, Veedol Oil Cabinet, Tail Light Display, **TRAILER DOLLY:** Custom Built Super Heavy Duty Electric Trailer Mule, **4 PRESSURE WASHERS:** (4)New Easy Kleen Magnum Gold, **2 ATTACHMENTS:** (2)Skid Steer, **49 NEW SUPPORT EQUIPMENT.**



For BID ONLINE
 technical assistance call
 Proxibid: (855) 636-6461
 Nextlot: (919) 361-1111

SALE SITE PHONE: (315) 633-2944 • NH LICENSE: 6100 Jack Lyon

ALEX LYON & SON

SALES MANAGERS & AUCTIONEERS, INC., BRIDGEPORT, NY 13030

Ph: (315) 633-2944 • Fax: (315) 633-5635

Go to **WWW.LYONAUCTION.COM** for more details

R & R INDUSTRIES **We Buy All Scrap Metals**
www.RRTrucksAndEquipment.com • Sales@RandRind.com **413-733-2118**
195 Rocus Street, Springfield MA 01104

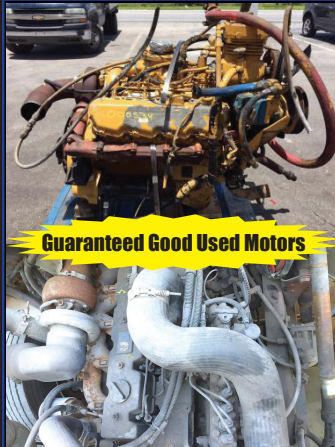

Guaranteed Good Used Motors

DIESEL MOTORS FOR SALE

Many More
Motors,
Call

Kubota V1305 Rebuilt
 Kubota V1505
 3 Cyl Deutz
 Detroit 3-71, 4-71, 6V-71
 Detroit 6V92/ 8V92
 (2) CAT C-7
 CAT 3208
 International DT 466E
 International MaxxForce
 Cummins 5.9L 12V & 24V



1999 LULL 644-B.

John Deere Engine With New Injectors,
 Runs Great, Includes OSHA Approved
 Work Platform, Was Using It For New
 Home Construction, Solid Machine, Ask-
 ing **\$27,500 OBRO.**
 Bristol, RI 401-225-1861



2016 WESTERN STAR 4700SF TRI-AXLE DUMP TRUCK,
 470HP., 131,000 Original Miles, Automatic Transmission, 20K Fronts, 20K Pusher,
 46K Rears, Heavy Duty Bibeau Body, Double PTO For Salt Spreading, 20 Gallon
 HYD. Reservoir, Auto Tarp, LED Lights All Around, Alum. Rims, Great Condition!
 Ready To Go! **\$132,500**, Call Today ! 781-417-3018

2005 STERLING TRACTOR.

CAT Turbo 300 HP, Complete Wet
 System, Excellent Running Condition,
 FED Inspection, Like New Tires &
 Rims, Truck Averages 10K Miles
 Per Year Must See!!! Asking
\$13,500. Bloomfield, CT
 860-242-0298



**Road Salt, Treated Salt, Sand & Salt
 Triaxle and Trailer Dump Bulk
 deliveries to CT, MA, RI
 Pallet and truck loads of ice melt
 and MAG pellets**

**24 HOUR YARD SERVICE DURING
 WINTER EVENTS IN CHICOPEE MA**

Call 1-413-301-7318

Email: Jeremy@jmcservicesllc.com



- ONLINE CONSTRUCTION AUCTION -www.kencarpenterauction.com**2017 Gooseneck 32' Trailer****7000 Diesel Generator****2016 Ford F350****Ice Melt Spreader****Western Snow Plow****2015 Yamaha Boat**

Call **Aaron Owens - 405-229-2973** * Ends 08/26/21, 9AM Central Time



1989 FORD F800 OIL TANKER. Aluminum Tank, 100K Miles, Ford Diesel Motor, Sold In As Is Condition, **\$7,000.**
860-840-1705



1999 MACK R688ST TANDEM AXLE TRACTOR With 1996 Rogers 35 Ton Lowboy Trailer, 350HP, 9 Speed Fuller On Air-Ride Suspension, 12,000 Fronts, 44,000 Rears, Runs Perfect! Trailer In Very Good Shape, Good Rubber, Good Deck, Good brakes, Good Drums, Ready To Roll! Package Price **\$44,900**, Call Today! 781-417-3018

CAB, CHASSIS, AND LOG BODY. For Parts Or Restore, Drove It Home, Needed Motor And Tranny For Another Truck, **\$5000 OBO.** Call John, 413-522-3729

**BEAM TRUCK & BODY INC.**

RI Dealer #647

433 CUMBERLAND HILL ROAD, WOONSOCKET, RI 02895**401-767-2639****NEW - USED & RECONDITIONED DISPOSAL EQUIPMENT**

2004 KENWORTH T300:
396,914 MILES, AMERICAN 75,000# ROLL-OFF, CAT C12 W/ FULLER 8LL, 60,000# GVW CALL FOR MORE DETAILS!



2006 INTERNATIONAL 4300. 349,867 MILES. DT466 OVERHAULED IN 2018. ALLISON 3500 TRANS. REPLACED @249,809 MILES. STELLAR SLIDER 26 W/ ADJUSTABLE HOIST - 35' 54" - PIONEER RP-1500-PTO COVERING SYSTEM. PINTLE HITCH, 6" STEEL TOOL BOX, 29575R22.5 FRONT / 29575R22.5 REAR. CALL FOR MORE INFO!



2010 HYUNDAI SANTA FE. 145K MILES, ONE OWNER, ALL BRAKES COMPLETELY REPLACED, ROTORS-CALIPERS-PADS, ALL WHEEL DRIVE, A/C BLOWS ICE COLD! **\$6,490**



2003 IH 4400 CREW-CAB HOOK-LIFT, 109K MILES, DT466, ALLISON 3500 RDS, 40K GVW, GAL BREATH 30K HOOK WITH 54/62 HOOK-HEIGHT DOES 16' BOXES, CALL FOR MORE INFO!



2007 ISUZU FVR: UNDER CDL, AIR-BRAKES, 111K MILES, ALLISON AUTO, MOUNTING 2011 10YD NEW WAY SIDE LOADER W/ TIPPER, CHASSIS BLASTED & PAINTED, BODY PAINTED YOUR CHOICE OF COLORS.



2010 MACK MR 20 & 46 ALLISON W/ NEW WAYNE 40 YD. FRONT LOADER, 26,351 MILES. \$164,000 W/ FET



2010 INTERNATIONAL 7400: 42,000 MILES W/ HEIL 22 YD. AUTOMATED PACKER. \$60,000 WILL SPLIT.



2006 FORD F-750, UNDER CDL, REAR LOADER, 35K MILES, WAYNE 6 YARD REL, CALL FOR MORE INFO!

WWW.BEAMTRUCK.NET











508-879-1320





ATTENTION LANDSCAPERS!!! WE'VE GOT YOUR TRUCKS.



2021 F350 XL 4x4 KNAPHEIDE SERVICE BODY: 6.2L Flex Fuel V8, Power Group, Rear Camera. Stk.# FM1396 \$56,095*



2021 F350 XL STX 4x4 SPACE CAP: 7.3L V8, Power Group, Rear Camera. Stk.# FM1258 \$62,490*



NEW TRANSIT T350 EXT. LENGTH VAN: Hi Roof, 3.5L V6, Power Group, Back Up Camera, A/C, Barn Doors.



2022 F650 DONOVAN 5-6 YARD DUMP BODY: 300 HP. Stk.# FM1348 \$110,410*



2022 F750 DONOVAN 5-6 YARD DUMP BODY: 270 HP. Stk.# FM1346 \$108,410*



2020 FORD TRANSIT COMERCIAL CARGO VAN. 3.5L V6, Power Group, Rear Camera, stk#FM1242



2021 FORD F350 DUMP 4WD XL: POWER GROUP, 6.2L GAS. stk#FM1440. \$60,252



2020 F250 XL 4x4 W/FISHER PLOW/ STEEL CASTER SANDER; 6.2L V8, Power Group. Stk.# FM1227 \$58,095*



**1200 WORCESTER ROAD
(Rt.9 East)
FRAMINGHAM, MA 01701**

www.McGovernFordofFramingham.com



**CHRIS UHL
617-775-9447**

CUHL@McGovernAuto.com



JACK MADDEN FORD

888-817-7979

**ANNOUNCING!
MEDICAL
PROFESSIONALS
BONUS CASH***



BUILT FOR AMERICA



BUILT *Ford* PROUD

READY FOR DELIVERY
40 SUPER DUTY WORK TRUCKS
– CHASSIS – DUMPS – IN STOCK NOW!
 visit or website for more information*



NEW F250XL 2WD CREW CAB:
 6.2L, Power Group.
WWW.JACKMADDENFORD.COM



NEW F550XL 4X4 SWITCH-N-GO BODY: 6.7L DIESEL,
 POWER GROUP. NAP
WWW.JACKMADDENFORD.COM



2021 F350 SUPER CAB XL 4X4:
 7.3L V8, POWER GROUP
WWW.JACKMADDENFORD.COM



NEW F550 XL 4x4 DUMP BODY:
 6.7L Diesel, Power Group.
WWW.JACKMADDENFORD.COM



JACK MADDEN FORD

825 Providence Hwy Rt.1 Norwood, MA
888-817-7979



*All prices include incentives for qualified buyers. For trade assist, must have 2017 or new trade. All vehicles require dealer financing. Some prices include snowplow incentives. See dealer for complete details.



JACK MADDEN FORD

888-817-7979



COMMERCIAL
VEHICLE CENTER

**ATTENTION
CONTRACTORS**



BUILT FOR AMERICA



BUILT *Ford* PROUD

READY FOR DELIVERY
40 SUPER DUTY WORK TRUCKS
– CHASSIS – DUMPS – IN STOCK NOW!

visit or website for more information*



NEW F350 XL SUPER CAB 4X4 DURAMAX
 UTILITY BODY: W/SPRAY LINING, 8.3L
 V8, POWER GROUP.
WWW.JACKMADDENFORD.COM



NEW E350 CUTAWAY
WWW.JACKMADDENFORD.COM



NEW F350 XL DUMP 4WD. DRW,
 7.3L, V8 Gas, Auto
WWW.JACKMADDENFORD.COM



NEW F350 4X4 CHASSIS'S
 Available.
 CALL FOR INFORMATION
WWW.JACKMADDENFORD.COM



NEW F550 XL DRW 4x4
 11' Dump Body:
 CALL FOR INFORMATION
WWW.JACKMADDENFORD.COM

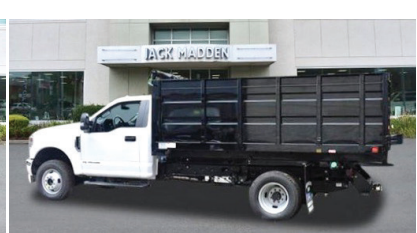

NEW F350XL DRW 4x4 LANDSCAPE
 BODY: 6.7L DIESEL. Power Group.
WWW.JACKMADDENFORD.COM



JACK MADDEN FORD

825 Providence Hwy Rt.1 Norwood, MA
888-817-7979



COMMERCIAL
VEHICLE CENTE



COMMERCIAL
VEHICLE CENTE

*All prices include incentives for qualified buyers. For trade assist, must have 2017 or new trade. All vehicles require dealer financing.
 Some prices include snowplow incentives. See dealer for complete details.



ALTA EQUIPMENT
COMPANY
UP TIME MATTERS



NOW HIRING TECHS

WE OFFER OUR CUSTOMERS UNPARALLELED SERVICE, SO WE HIRE THE BEST TECHS

Come work for one of the largest equipment dealers in the United States! Are you a Technician/Mechanic with diesel, agricultural, or heavy equipment repair experience? If so, then we want you on our team! Competitive pay and excellent benefits are only the beginning!



EQUIPMENT WORLD'S
BIG IRON DEALER
OF THE YEAR

Careers@AltaEquipNE.com | 800-Go2-ALTA | AltaEquipNE.com



37 County Road
Route 106
Plympton MA 02367
PH: 781-582-1378
FAX: 781-585-4438



**LANAU DUMP BODIES
IN STOCK READY TO GO.
CALL FOR APPOINTMENT.**



DOWNEASTER DUMP BODIES IN STOCK NOW!
Includes Cab Shield and Hoist. Call for Pricing Today.



12' ALUMINUM LANDSCAPER IN STOCK.
OTHER SIZES AVAILABLE. CALLFOR DETAILS.



**HOOK LIFTS
IN STOCK NOW!
BIG OR SMALL WE HAVE
THEM ALL. CALL US TODAY.**



**2007 KW T800 17' LANAU DUMP BODY W/Highlight Lift Gste: Cummins
Engine. New Rods & Mains, 18 Speed. Call for more details. \$95,000.**



**2011 HINO ALUMINUM SINGLE COMPARTMENT TANK:
AUTOMATIC, 33K GVWR. \$49,900.**

**SALES,
SERVICE,
PARTS**

**CALL TOLL FREE: 781-582-1378
WWW.CAREYTRUCKEQUIPMENT.COM**

**CUSTOM METAL
FABRICATION
AVAILABLE**

R&R INDUSTRIES
 www.RRTrucksAndEquipment.com • Sales@RandRind.com
 195 Rocus Street, Springfield MA 01104 **413-733-2118**

We Buy All Scrap Metals



Truck Tires
Many Matched Sets
Of 4 And 8
& Rims Too
 295/75/22.5
 10:00 x 22.5
 11:00 x 22.5
 12:00 x 22.5
 9:00 x 20
 10:00 x 20
 8:25 x 20
 11x20

Call With
 Your Size
 Lots More In
 Stock!

Guaranteed
 Used
 Tires

Virgin Steer,
 Drive &
 Trailer Tires



RUNNING TAKEOUT ENGINES.

Detroit Diesel 16V92T, 2-Valve,
 Cummins 855 Small Cam. Call For Price/Info
 Goodwinmarine@Gmail.Com, Hull, MA 781-925-1593



2010 HYUNDAI SANTA FE, One Owner, All Brakes
 Completely Replaced, Rotors/Calipers/Pads,
 All Wheel Drive, 145K Miles, A.C. Blows Ice Cold.
\$6,490 Call 401-767-2639

**2008 NEW
 HOLLAND C185
 TRACK LOADER.**

New Tracks,
 Bucket And Seat, Runs
 Excellent Foot Pedal
 And Hand Controls,
 2100 Hours,
 Operating Weight
 9,153 Lbs.,
\$25,000.
 401-487-8168



2016 DODGE 3500 DW.

78K, 6.4L Hemi, 4x4 Auto,
 Power L&W, Reading UB,
 Fisher Truck Side Fleet Flex.

\$32,500 OBO.

Call/Text Worcester, MA
 508-887-1436



ALL MAKES

EQUIPMENT & PARTS

CONTACT

ROLAND CARTER 603-340-6776 • ANDOVER NH 03216

**EQUIPMENT SALES
 EQUIPMENT PARTS
 EQUIPMENT
 ATTACHMENTS
 FINANCING AVAILABLE**



Rebuilt & Good Used Engines.



**New & Used
 Buckets &
 Attachments.**



**New Undercarriage.
 Free Undercarriage Inspection.**



**Equipment
 Hydraulic
 Parts.**



**Salvage
 Equipment
 Parts.**

info@allmakesequipmentandparts.com • www.amepinc.com



**2000 SPECIALIZED FONTAINE TL55 TRI-AXLE
 LOWBED TRAILER, 55 Ton -26' Well.
 \$24,900, Call Today ! 781-417-3018**



2003 FREIGHTLINER FL60.

Build Your Own Super CRV,
 Toy Hauler, Or Work Van, 20' Box &
 Walk-Through, CAT 3126, Allison,
 Liftgate, Pre-DEF, **\$16,500.**

Stratford, CT 203-981-6020



METROPOLITAN TRUCK CENTER INC.

1074 Turnpike St. Stoughton, MA 02072

www.metropolitantruck.com

**MAKE YOUR
APPOINTMENT TODAY!**

866-514-1214

**GREAT
SELECTION
OF
BODIES IN
STOCK!**

EVERYTHING YOU NEED FOR A TRUCK BODY!!!

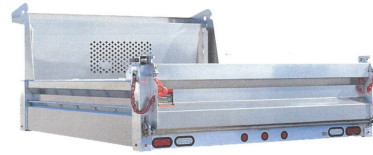

CUSTOMIZED ALUMINUM BODIES TO FIT YOUR EVERY NEED



**DURAMAG S-SERVICE
BODIES**



DURAMAG S-SERVICE BODY



DURAMAG S-SERVICE BODY



AIR-FLO DUMP BODIES



E-Z DUMP



RUGBY PLATFORM BODY



**GALION STAINLESS STEEL
DUMP BODIES**

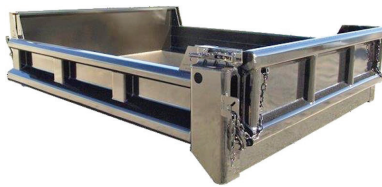

GALION STEEL DUMP BODY



DURAMAG PRO-TOOL





2012 CAT 908H2:
4,200 Hours. Nice Machine.
\$49,000.
Hopedale, MA Call Us At
508-381-3939

Bailey Equipment Repair LLC Heavy Truck and Equipment Service



**Diesel repair/Diagnostics, hydraulic component repair,
Equipment undercarriage repair and welding.
All services can be done on site.**

Haddam, CT

860-918-6466



2009 FORD F550.
Absolutely Mint, 25K Miles,
1 Owner, 1 Operator, Undercoated
Every 2 Years, Body Recently
Professionally Painted, \$3500 Auto
Tarp System, Back-Up Camera,
\$42,000 Or Make A Reasonable
Offer, For Truck Only, No Low
Ballers. Plow & Sander Extra,
Text Kevin 203-214-0822



2017 FORD E-450 HANDICAP SHUTTLE BUS,
14/ 12 / 2 Wheel Chairs, 36,000 Original Miles.
401-434-5900



**1587 Portland Cobalt Rd
Portland, CT 860-342-2600**

See more @ MORINDIESELFESTRY.COM



**FAE BL/1-75 EXCAVATOR
MULCHER.**
For 4 – 8 Ton Machine With
Mount And Hoses, **\$19,000**



EXCAVATOR GRAPPLES
5-8 Ton **\$8,000** &
9-19 Ton **\$10,000**



**RYAN'S 72" ROTATING LOG
GRAPPLE.** For Full Size Skid
Steer, **\$11,500**



OMEF Tree Shears
Available From 2.5 –
50 Ton, Collectors &
Rotators Available



**WOODCRACKER C250
TREE SHEAR.** Full Rotation,
Accumulator, 8 – 15 Ton
Excavator, Like New, **\$29,000**



CAST LOADERS.
Kubota Diesel, Telescopic
Boom, Aux Hydraulics



FAE UML/SSL-150
Sonic Forestry Mulcher
For High Flow Skid Steer



RYAN'S EQUIPMENT 52"
Power Rotation Grapple
With Universal Mini Loader
Mount

Authorized Fisher
Snow Plow Dealer



HILLSIDE MOTORS

800-D American Legion Highway (Rt. 177)
Westport, MA 02790
508-636-5050

Financing Available
- Others In Stock

Family Owned & Operated Since 1969



¾ TON 4x4

2011 CHEVROLET K2500 HD 4X4 SUBURBAN. 6L V8, Auto, Dual AC/Heat, 9-Passenger, Power Seats, Michelin Rubber, ¾ Ton, Ideal For Towing, 236K, Southern Truck, Owner's Personal Truck, Super Clean, **\$12,900.**

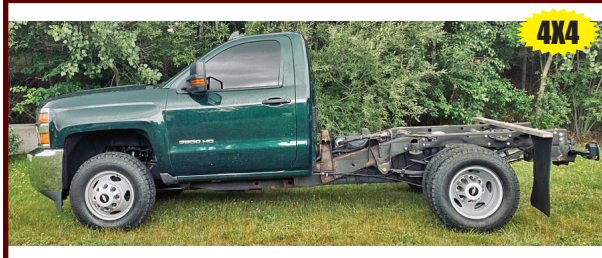

4X4

2015 CHEVROLET K3500 4X4 DRW C&C. 6L V8, Auto, AC, PW, PL, Tilt, Cruise, 13,200 GVW, Short WB, One Owner, 89K, Very Well Kept, **\$27,900.**



NEW TAKE-OFF

NEW TAKE-OFF 8' RACK BODY w/Removable Sides, SRW, Great Replacement For A Rusty Pickup Bed, Immaculate Condition, **\$3,800.**



8' ALUMINUM FLATBED w/Racks & Dual 8' UWS Aluminum Toolboxes, SRW, Great Replacement For A Rusty Pickup Bed, Pristine Condition, **Asking \$3,200.**



POWER GATE

2009 GREAT DANE 40' DRY FREIGHT TRAILER. Side Access Door, Power Gate, Clean Unit, **\$6,400.**



FLATBED BODY ONLY

9'-10' FLATBED BODY. W/Ladder Racks W/ Cab Protector, Dual 8' Aluminum Toolboxes, Dual Underbody Boxes, DRW, Excellent Condition, **\$3,400.**



8' MARANDA M-170 FIBERGLASS SLIDE INSERT UTILITY TRUCK CAP. Space Kap, Dual Side Doors, Rear Barn Doors, Shelving, Dual Alum Drop-Down Ladder Racks, Cargo Slide Work Tray, Space Cap Rival, Excellent Condition, **\$5,000**



2011 CHEVROLET K2500HD EX CAB 8' KNAPHEIDE UTILITY. SRW, 2WD, 6L V8, Auto, AC, 6-Pass., Fleet Maintained, One Owner, 186K, Runs & Road Drives, Tranny Shifts Hard, Will Need Trans Sooner or Later, Selling As Is, Typical Work Truck, Dents & Scratches, **\$10,700. (will separate)**



ALLEGIANCE

— TRUCKS® —

LIBERTY

INTERNATIONAL TRUCKS

603-905-9036

132 Pierce Rd. (Rt. 125)
Barrington, NH
(17 miles from Portsmouth)

603-623-8873

1400 South Willow St.
Manchester, NH
(1 hour from Boston)

INVENTORY REDUCTION SALE - NO REASONABLE OFFER REFUSED!



2010 MACK GRANITE GU813
32 Yard McNeilus Rear Load Packer.
365HP, Winch, Cart Tipper, 64K
GVW, 177K Miles, stk#219716,
\$104,900.



2014 FREIGHTLINER 114SD Flatbed
6x4 w/Fassu D175A.2 Crane. Detroit
410HP, Fuller Ultrashift Plus,
Engine Brake, 56K GVW, 64K Miles,
stk#203083, **\$84,900.**



2015 IH PAYSTAR 5900 ITI Alum 110
Barrel Vac Tank 10x4. Cummins ISX
15 500HP, 18 Spd, 92400 GVW, 263K
Miles, stk#203028, **\$89,900.**



2001 AUTOCAR ACL64F 10 Yard
Rear Discharge Mixer. Cummins ISM
305 HP, 8LL, 73K GVW, 155K Miles,
stk#203047, **\$24,900.**



2003 FREIGHTLINER FLD120 22'
American ARU-75-22XL Roll-Off.
Detroit Series 60 350HP, 8LL, 89,200
GVW, stk#203088, **\$39,900.**



2008 FREIGHTLINER M2 UTILITY
w/Altec D2050A-TR Digger Derick.
Allison 30, ISC 300HP Diesel,
50' Height, Winch, Outriggers,
54,600 GVW, 65K Miles, stk#203063



2013 PETERBILT 365 44" SLEEPER
6x4. Cummins ISX 425HP, 8LL, AC,
53,200 GVW, 24K Miles, stk#203071,
\$54,900.



2016 IH PROSTAR. Cummins ISX
15 400 HP, 10 Spd, 160" WB, 88"
CA, 33,200 LB GVW, 520K Miles,
stk#100140, **\$39,900.**



2016 FREIGHTLINER 114SD 11 Yard
Schwing Streeter Rear Discharge Mixer
6x4. DD13 410HP, Allison Auto, 20K F/A,
46K R/A, 2-13K Lift Axles, 33K Miles,
stk#207681, **\$134,900.**



2007 IH WORKSTAR 7600 C&C
6X6. Cummins ISM 385 HP, Allison
Auto, 246" WB, 62K LB GVW, 87K
Miles, stk#203057, **\$59,900.**



2010 IH WORKSTAR 7400 All
Purpose Sander. DT 285HP, Allison
Auto RDS, Front Plow & Shelving
Wing, 37020 GVW, 98K Miles,
stk#203037, **\$29,900.**



2009 IH WORKSTAR 7400 Stainless
Steel Henderson Spreader Body.
300HP, Allison Auto, Front Poly
Plow, Wing Plow, 36220 GVW, 37K
Miles, stk#120501, **\$39,900.**

www.LibertyInternationalTrucks.com



ALLEGIANCE

— TRUCKS® —

LIBERTY

INTERNATIONAL TRUCKS

603-905-9036

132 Pierce Rd. (Rt. 125)
Barrington, NH
(17 miles from Portsmouth)

603-623-8873

1400 South Willow St.
Manchester, NH
(1 hour from Boston)

INVENTORY REDUCTION SALE – NO REASONABLE OFFER REFUSED!



2011 WESTERN STAR 4900 8x4.
ISX15 550HP, 18 Spd, 80K GVW,
455K Miles, stk#203110, **\$62,900.**



2010 IH WORKSTAR 7600 Utility
w/Terex HI Ranger 60' Bucket.
Cummins ISM 350HP, Allison Auto
4000 RDS, 56K GVW, 80K Miles,
stk#203038, **\$49,900.**



2010 IH PAYSTAR 5900 TRI AXLE
DUMP. Diesel, Eaton Fuller, MAC
Body, 60,600 GVW, 532K Miles,
stk#212630, **\$79,900.**



2011 MACK MRU600 25 Yard
McNeilus Rear Packer. MP7 325HP,
Allison Auto, 66K GVW, 176K Miles,
stk#203065, **\$104,900.**



2011 MACK MRU613 C&C 6x4.
MP7 325HP, Allison Auto, 195" WB,
66K GVW, Camelback, 212K Miles,
stk#203066, **\$44,900.**



2016 MACK TITAN TD713 8x4.
MP10 605HP, 18 Spd, Tri Axle, 20K
F/A, 46K R/A, 258" WB, 217K Miles,
stk#203068, **Call**



2007 IH WORKSTAR 7600 Utility
6X6 w/Altec AM900 72' Bucket
Boom. Cummins ISM 385HP,
Allison Auto, 62K GVW, 109K Miles,
stk#203059, **\$59,900.**



2003 IH WORKSTAR 7500 22'6" Flat Bed
w/HIAB Knuckle Boom Crane & Forms
Racking. 6x4, DT 280HP, 10 Spd, 52K
GVW, 381K Miles, stk#207421, **\$39,900.**



2009 FREIGHTLINER M2 UTILITY
W/ALTEC D2050-TR CRANE. Diesel,
72K Miles, 54,600 GVW, stk#207649



2003 IH DURASTAR 4400
HOOKLIFT. DT466 250HP, Allison
Auto, 33K GVW, 294K Miles,
stk#213004, **\$39,900.**



2017 IH PROSTAR.
Cummins ISX15 400HP,
10 Spd, Engine Brake, 495K Miles,
stk#100151, **\$54,900.**



2019 FREIGHTLINER 114SD w/
Curry 4700-Gallon Vac Tank. 10x4,
505HP, 18 Spd, 86K GVW, 65K
Miles, stk#216733, **\$149,900.**

www.LibertyInternationalTrucks.com



SALES & RENTALS

(603) 623-3669 • TQUIP.com

Londonderry, NH | Rutland, VT | Orlando, FL

• OVER 1000 MACHINES & ATTACHMENTS IN OUR INVENTORY! •



2012 CAT D8T
EROPS, SEMI-U BLADE W/
TWIN TILT, NEW HD UC,
RIPPER VALVE, DIFFERENTIAL
STEERING, 28" PADS, \$100K
FOR NEW UC & NEW ENGINE
BY CAT DEALER, 9085 HRS
\$289,000



2014 CAT CT660
A/C, 475 HP CT13, CAT AUTO TRANS, 44K
LB. R, 20K LB. F & PSHR AXLE, DIFF LOCK,
AIR LFT TAG & PSHR AXLES, DUAL STR, AIR
RIDE, 211" WHEELBASE, PTO, 17'6"
BEAUROC BDY, FLT BED, HEATED BOX,
BED VIBE, 315/80R22.5 F, 11R24.5 R
\$75,000

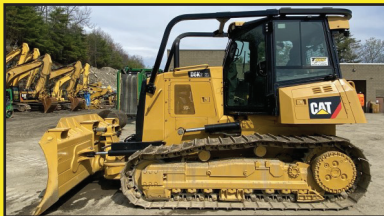

2013 CAT D6K2-XL
A/C, 6-WAY BLADE W/ MNL PITCH,
REAR SCRNR, BLADE SHK, MLT-SHNR RPR
W/ PKG, ACCUGRADE RDT, SALT UC,
22" PADS, 4716 HRS **\$99,500**



2013 CAT 328DLCR
A/C, 10'6" STK, TIER-3 DSL, HYD Q/C, 36"
BKT, PTRN CHNGR, ST TRVL PDL, 33" PADS,
NEW CHAINS & SPROCKETS, UC @ 80%,
7372 HRS **POR**



2017 CAT 320FL
A/C, AUXILIARY HYDRAULICS, TEFLA
HYDRAULIC QUICK COUPLER, 58" CAT
DIGGING BUCKET, 32" PADS, 3791 HRS
\$179,000



PRICE REDUCED
2017 DEERE 700K-LGP
EROPS, A/C, 6-WAY BLADE,
30" PADS, 2735 HOURS
\$129,000



2011 DOOSAN DX350LC
AUX HYD, GEITH HYD Q/C,
60" GEITH DIGGING BUCKET, LONG UC,
T8G PADS, FULLY LOADED, 6445 HRS
\$89,000



2015 VOLVO EC350EL
A/C, 9'4" STICK, AUX HYD, HYD Q/C,
54" DIGGING BUCKET, REAR CAM,
3440 HOURS
\$159,000



(6) 2014-2019 KOMATSU WA270s
EROPS, A/C, AUX HYD, JRB HYD Q/C,
3CY GP BKT, 20.5R25 RADIALS,
FULLY LOADED, 300+ HRS
STARTING AT \$99,000



2016 KOMATSU WA380-8
EROPS, HYD Q/C, 4CY JRB BUCKET
AND 84" HD FORKS, RIDE CONTROL,
NEW 23.5 RADIALS, 6126 HRS
\$149,000



2012 CAT 930H
EROPS, A/C, TIER-3 DSL, 3RD VLV AUX
HYD, HYD Q/C, RIDE CTRL, MATCHING
20.5R25 RADIALS @ 90%, 8725 HRS
\$89,500

• HAMMERS • BUCKETS • GRAPPLES • THUMBS • FORKS • COUPLERS •



WEEKLY SPECIAL

2015 CAT 980M

A/C, 7.5CY GP BUCKET, LOADRITE SCALE, AUTO SHIFT, RIDE CONTROL, JOYSTICK STEERING, AUTO LUBE, REAR VIEW CAMERA, NEW 29.5R25 RADIALS

CALL FOR MORE INFO

SALES & RENTALS INC.
T-QUIP

YOUR 1ST CHOICE IN SALES & RENTALS

(603) 623-3669

TQUIP.com



RENT ME
RENT ME
RENT ME

(4) METSO CV100s
2-DECK SCREENER BOX,
4" TOP SCREENS & 2" BTM
SCREENS, 5TH WHL
MOUNTED, 400+/- HRS



(4) 2014 DYNAPAC CA2500Ds
EROPS, A/C & HEAT, 84" SMOOTH DRUM,
DRUM DRIVE, CUMMINS 4.5L DIESEL,
23.1X26 RUBBER TIRES, 830+ HRS
\$79,000 EACH



(6) 2012-2014 MOROOKA MST2200Vds
30,000LB CPTY, 8CY HEAVING CPTY, A/C,
250HP CAT C7 DSL, HST TRANS, 12' DUMP
BODY, 30" RBR TRKS, 1900+/- HRS
STARTING AT \$89,000



FOR RENT

JCB 509-42
9,000LB LIFT CPTY, 42' LIFT HEIGHT, EROPS,
AUXILIARY HYDRAULICS, 4CYL DIESEL
ENGINE, SOLID TIRES, 3492 HRS
\$55,000



NEW

2020 CAT 908M
EROPS, A/C, 2-SPD, 74HP CAT
C3.3B DSL, 1.4CY GP BKT,
FORKS INCLUDED
CALL FOR PRICING



(2) 2016 TERRAMAC RT9s
18,000LB CPTY, A/C, 225HP CUMMINS
DIESEL, HST TRANS, 10'6" DUMP BODY,
28" RUBBER TRKS, 400+ HRS
\$109,000 EACH



RENT ME

(4) MCCLOSKEY 512s
R & RG MODELS,
5'X12' TROMMEL SCREEN,
3-5YD CAPACITY,
3/4" OR 3/8" SCREENS,
100HP DIESEL ENGINE,
HYD GRIZZLY BAR,
RADIAL STACKER,
1000+/- HRS



(2) 2015 CAT 730Cs
A/C, 6X6, 23.5R25 RUBBER TIRES,
6500+/- HRS
CALL FOR PRICING

NEW TO OUR RENTAL FLEET:



(2) 2021 CAT 950GCs
A/C, AUX HYD, CAT FUSION HYD Q/C,
4.5CY GP BKT, SHUTTLE SHIFT, RIDE CTRL,
REAR VIEW CAM, 23.5R25 RUBBER



SEVERAL 2021 KOMATSU PC170LC-11s
A/C, AUX HYD, ROCKLAND HYD Q/C,
36" CRAIG HD BKT, ROCKLAND HYD
THUMB, REAR VIEW CAM, 24" PADS



(4) 2021 KOMATSU D39EX-24s
EROPS, A/C, 6-WAY BLADE,
TIER-4 DIESEL ENGINE, 20" PADS

• CALL US TODAY FOR YOUR YEAR-ROUND SALES & RENTAL NEEDS! •

**We are cash
buyers for
quality used
trucks and
equipment!**

BROOKSIDE EQUIPMENT SALES

www.BrooksideEquipment.com

978-249-4600



2011 CATERPILLAR 525C: 6,937 Hours, Cab W/ A/C, 10'5" Blade, Grapple, Winch, 6 Cyl Cat C7 Acert Turbo, stk#F0143, **\$59,500**



2000 FONTAINE 35 TON LOWBOY TRAILER: 29'6" Well, 8'6" Wide, Air Ride, 255/70R22.5 Good Rubber, Good Brakes, stk#TR372, **\$21,500**



2005 MACK GRANITE CV713: 451,717 Miles, 23 Ft Gaffab 7103 Roll-Off Body, 75K Lb Cap, Mack AML-370, Mack 10 Speed, 18K F, 20K P, 44K R, Cameback Suspension, stk#TK516, **\$49,500**



2015 PETERBILT 388: 266,134 Miles, Triaxle, 17.5 Ft Steel Brandon Body W/ 3 Chutes, Paccar MX-13, 500 HP, Fuller 18 Speed, Air Ride, 20K F, 2Kk P, 46K R, stk#TK665, **\$137,500**



2003 KOMATSU WA380-5L: 11,455 Hours, 4.3 Yard, Cab W/ A/C, 6 Cyl Komatsu Turbo, 203 HP, 23.5R25 Good Rubber, 35,555 Miles, 36K Lbs, stk#LO075, **\$49,900**



2014 JOHN DEERE 326: 1,303 Hours, 2690 Lb Lift, Cab W/ A/C, Joystick Controls, Aux Hyd, Solid Tires, 78" Bucket, Yanmar Turbo, 8.2K Lbs, stk#SK806, **\$27,500**



2014 CATERPILLAR 430F: 2,789 Hours, 4x4, X-Hoe, Cab W/ A/C, 4-In-1 Front Bucket, Turbo, Pilot Controls, 24" Digging Bucket, stk#BH590, **\$64,500**



2013 JCB 520-50: 2,478 Hours, 4400 Lb Lift, 16'5" Lift Height, 9'3" Horizontal Reach, 4x4, 42" Forks, 4 Cyl Perkins Turbo, 77 HP, Auxiliary Hydraulics, Stk#FL199, **\$34,500**



2015 JOHN DEERE 410L: 6,925 Hours, 4x4, X-Hoe, Cab W/ A/C, 4-In-1 Front Bucket, Turbo, Power Shift, Ride Control, Pilot Controls, 24" Digging Bucket, New Rubber, 1-Way Rear Aux Hyd, Front Hydraulic Coupler, stk#BH181, **\$54,500**



2016 BOBCAT S595: 785 Hours, 2200 Lb Lift, Cab W/ A/C, Hydraulic Coupler, 66" Bucket, 4 Cyl Bobcat Turbo, 2 Speed, 7K Lbs, stk#SK133, **\$37,500**



2014 KOBELCO SK260LC-9: 1,812 Hours, Pulverizer W/ Magnet & Dynaset HMG 10KW Generator, A/C, 4 Cyl Hino Turbo, Very Good Undercarriage, stk#XC052, **\$119,500**



2002 HYSTER H170HD: 20,878 Hours, 17K Lb Lift, Cab, 17'4" Lift Height, 2WD, Sideshift, 46" Forks, 6 Cyl Perkins Turbo, stk#FL35Z, **\$19,500**



2016 JOHN DEERE 210G LC: 3,348 Hours, 48" Bucket, Hydraulic Thumb, Hydraulic Coupler, A/C, Good U/C, Backup Camera, 6 Cyl JD Turbo, 51K Lbs, stk#XC931, **\$139,500**



2012 JLG 450AJ: 3,282 Hours, 45 Ft Knuckle Boom, Jib, 6 Ft Basket, 4x4, Deutz Diesel, stk#AE813, **\$27,500**



2015 JOHN DEERE 644K: 4,335 Hours, 4.25 Yard, Cab W/ A/C, Ride Control, Backup Camera, 6 Cyl John Deere Turbo, 42K Lbs, stk#LO559, **\$87,500**



2014 BELL B30E: 11,064 Hours, 30 Ton, 6x6, A/C, 6 Cyl Mercedes Turbo, stk#HT665, **\$89,500**



2017 HITACHI ZX180LC-6N: 3,254 Hours, 40" Bucket, A/C, 2 Speed, 4 Cyl Isuzu Turbo, 43K Lbs, stk#XC018, **\$97,500**



2006 JCB 506C: 6K Lb Lift Capacity, 36 Ft Max Height, 4x4, Foam Filled Rubber, stk#FL077, **\$25,500**



2018 CASE TR310: 495 Hours, 2100 Lb Lift, Cab W/ A/C, Aux Hyd, Joystick Controls W/ Pattern Changer, Hydraulic Coupler, Turbo, 9K Lbs, stk#SK171, **\$49,900**

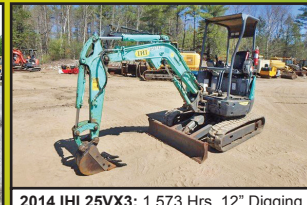

2014 IHI 25VX3: 1,573 Hrs, 12" Digging Bucket w/New Teeth, 2 Way Aux. Hydraulics, 2 Spd Travel, Control Pattern Selector, 0 Tail Swing, Good Rubber Tracks, Blade, Swing Boom, Yanmar Diesel, 6.1K Lbs, stk#MX532, **\$22,500**

60 STATE RD, PHILLIPSTON, MASS

978-249-4600

EMAIL: KEVIN@BROOKSIDEEQUIPMENT.COM

SALVADORETRUCKS.COM  **RAM****SALVADORE AUTO**.com
*Family of Dealerships***888-605-4346****BUSINESS LINK**
The fast lane for small business.**ON THE JOB****2021 RAM 3500HD CREW CAB**
BIG HORN 8' BED 4X4**NEW ARRIVAL!****CALL FOR PRICING!**6.7L CUMMINS HO TURBO DIESEL-LVL B
EQUIPMENT GROUP-AUTOLEVEL REAR AIR
SUSPENSION- SPORT APPEARANCE PKG-
STK# N21198**2021 RAM 2500HD**
TRADESMAN REG CAB
MULTIPLE AVAILABLE**CALL FOR DETAILS!**6.4L HEMI V8- CHROME APPEARANCE-
SNOW CHEIF-TRADESMAN LVL 1-
RUNNING BOARDS
STK# N21184**2021 RAM 5500HD C&C**
TRADESMAN REG CAB 4X4**16' FLAT DECK****CALL FOR PRICING!**120" CAB TO AXLE-6.7L CUMMINS TURBO
DIESEL-UCONNECT 3-CHROME
APPEARANCE PKG DRW-TRADESMAN LVL 1
- STK #: N21041**2021 RAM 5500HD C&C**
TRADESMAN REG CAB 4X4**AIRFLO DUMP****CALL FOR PRICING!**60" CAB TO AXLE, 6.4L HEMI V8 - CHROME
APPEARANCE PKG- TRADESMAN LVL 1-
UCONNECT3-DRW- HEAVY DUTY SNOW
PLOW PREP-
STK #: N21077**COME SEE LARRY**
THE TRUCK GUY!**More Than 30 Years of**
Commercial Truck Experience!**2021 RAM 3500HD C&C**
TRADESMAN CREW CAB 4X4**AIRFLO DUMP****CALL FOR PRICING!**60" CAB TO AXLE-6.7L CUMMINS TURBO
DIESEL-DRW-CHROME APPEARANCE PKG-
HEAVY DUTY SNOW PLOW PREP-MAX TOW
PKG-UCONNECT3- STK #N21206**2021 RAM 5500HD C&C**
TRADESMAN REG CAB 4X4**IN-TRANSIT!****CALL FOR PRICING!**84" CAB TO AXLE-6.7L CUMMINS TURBO
DIESEL-DRW-CHROME APPEARANCE PKG-
DURAMAG ALUMINUM DUMP BODY AND
ALUMINUM SERVICE BODY AVAILABLE-STK
#N21219**2021 RAM 3500HD C&C**
TRADESMAN REG CAB 4X4
NEW ARRIVAL!**CALL FOR PRICING!**60" CAB TO AXLE-6.7L CUMMINS
TURBO DIESEL-DRW-CHROME
APPEARANCE PKG-TRADESMAN LVL
1-UCONNECT 3- UPFIT READY-
STK#N21212**2021 RAM 4500HD C&C**
TRADESMAN REG CAB 4X4
NEW ARRIVAL!**CALL FOR PRICING!**60" CAB TO AXLE-6.7L CUMMINS TURBO
DIESEL- CHROME APPEARANCE PKG-
TRADESMAN LVL 1-19.5 FORGED ALCOA
WHEELS-UCONNECT 3-UPFIT READY STK#
N21220442 West Broadway, Gardner, MA 01440 | SalvadoreAuto.com

NOT RESPONSIBLE FOR TYPOGRAPHICAL ERRORS. INCLUDES QUALIFYING REBATES. PRICING SUBJECT TO CHANGE after 8/31/2021

ALLEGIANCE

TRUCKS®



2181 Providence Highway | **Walpole, MA 02081**
(508) 668-3112 | (800) 225-4808



2019 FORD F550 C&C XL 4x4
6.7L Powerstroke Diesel, GVW 19,500.
Green,
Stock#108611



2021 FORD F550 C&C 4x4
Diesel, GVW 19,500.
169" WB, DRW,
Stock#204160



2015 INTERNATIONAL DURASTAR 4300 - USED
ISB 260 HP Diesel, Automatic.
GVW 33,000, Chassis Cab. Stock#108732



2020 INTERNATIONAL CV
Navistar 6.6L D, 6-Speed Automatic.
Service Crane.
GVW 19,500, Stock#108631



2020 INTERNATIONAL CV
Navistar 6.6L D, 6-Speed Automatic.
Service Crane.
GVW 19,500, Stock#108754

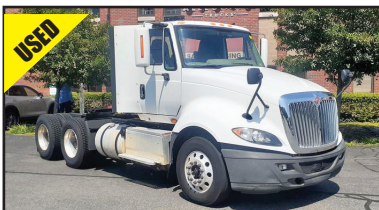

2016 INTERNATIONAL PROSTAR - USED
GVW 52,000, 113" BBC, 6 Cylinder Diesel.
Stock#210199



2020 FORD F550 XL 4x4
6.7L V8 Powerstroke Diesel, 169" WB.
GVW 19,500, Chassis Cab,
Stock#138520



2021 FORD F550
6.7L V8 Powerstroke Diesel, 162" WB.
GVW 19,500, Chassis Cab.
Stock#204162



2021 FORD F600
6.7L Powerstroke Diesel, Automatic.
GVW 22,000, Dump Body
Stock#202785



2020 INTERNATIONAL HV
ISL 300 HP Diesel, Automatic,
GVW 40,000, Dump Body, Plow.
Stock#108686

Allegiance now has locations in MA, CT, NY, ME, VT, RI, NH, & NJ!

For all locations visit our website!

www.AllegianceTrucks.com

ALLEGIANCE

— TRUCKS® —



109 Lindberg Ave. | Methuen, Ma 01844
(978) 686-1800 | (603) 560-0668



Formerly General Truck Center



**2016 HINO
195 New 14'**
Steel Flat
Body. 18000
GVW, 176K
Miles, Ready
To Go Today!
stk#217957,
\$29,900.



2020 HINO 195.
19500 GVW, 16'
Dry w/ 1 Row
E-Track, 96\"T x
91\"W, Transl Roof,
Cold Package,
LED Fog lamps,
stk#9909,
\$63,900.



2014 ISUZU NPR-HD. 14500 GVW, 163K
Miles, Diesel, 150\" WB For 16' Bodies,
stk#217955, **\$22,900.**



2014 ISUZU NPR-HD Chassis.
14500 GVW, 119K Miles! 150\" Wheelbase,
Auto, Cold Package, AM/FM/CD/BT/USB
Radio, P/W/L, stk#15100 **\$22,900.**



2014 ISUZU NPR-HD.
Diesel, 119K Miles! 150\" WB, Auto,
Includes 3 YR/90K Isuzu Extended Warranty,
stk#15101, **\$22,900.**



2013 ISUZU NQR.
Diesel, 196K, 17950
GVW, 18'x 91\"T
x 96\"W, 2500 LB
Tuckaway, Heated
Mirrors, Exhaust
Brake, A/C, AM/
FM/CD, Back-up
Alarm, Block Heater,
stk#15444, **\$18,900.**



**2015 ISUZU
NPR-HD.** 131K.
14500 GVW. 16'
Morgan w/ 2000 Lb
Tuckaway Liftgate.
P/W/L, A/C, Auto,
stk#15251, **\$32,900.**



**2016
FREIGHTLINER
M2 106.** Cummins
6.7. 24'x97\"x102\"
Dry Body w/ Step-
Up Bumper, 2
Rows of E-Track,
Air Brake/Air
Ride, P/W/L,
A/C, stk#15435,
\$49,900.



2017 GMC Savana
Cutaway Cube
Van. 77K Miles!
9900 GVW, No
Medical Card/DOT
Card Required,
10' Supreme
Body, 2 to choose
from! stk#15404,
\$28,900.

Allegiance now has locations in MA, CT, NY, ME, VT, RI, NH, & NJ!

For all locations visit our website!

www.AllegianceTrucks.com

*TAXES NOT INCLUDED, 100K MILE LIMIT, .20 CENTS EVERY MILE ABOVE 100K. Dealer is not responsible for errors in price, or in description of vehicles



ALLEGIANCE

TRUCKS®



Hartford, N.Haven, Torrington, & Franklin, CT / W. Springfield, MA

Call Mike McDonald 860-308-6599



Work Truck Central



LOT OF TRUCK FOR \$5

2007 FREIGHTLINER M2 10 Wheel Dump Snow Fighter, Cat Power, 8LL, Only 128K Miles, 20 & 46 Axles, 66000 GVW, 4 Year Old All Season Dump Body, Front & Wing Plow Frame, #7HX46259, \$47,800



W/ MOFFETT CRADLE

2006 IH 7400 FLATBED, DT570 310HP, ALLISON 3000 AUTO, 250K, ENGINE REBUILT YEARS AGO, NEW INJECTORS 2 YEARS AGO, 26' FLATBED W/ MOFFETT CRADLE. LOTS OF NEW PARTS, LOOKS AND RUNS GREAT! # 6J347896, \$36,800



2 - MOFFETS AVAIL

Moffett Fork Lifts 2011 Moffett M5000, Only 4500 Hours, 2011 Moffett M55, Only 3500 Hours Excellent Kubota Diesel Engines, Lots Of Work Done, Good Rubber, 12' Booms, Good Running Condition Call Mike for Pricing



ATTN LANDSCAPERS

2008 STERLING ACTERRA 10 Wheel Dump, Cummins Power, 10 Speed Manual Trans, 52K GVW, 16' Dump Body Only a Few Years Old, Clean Truck, Low Miles, Only a Few Years Old, Clean Truck, 90K Miles, Asking \$31,900



Clean Tandem Chassis

2015 IH 4400 6x4 CHASSIS, MaxDT 270HP, Auto Trans, 254" WB, 14K & 40K Axles, 54K GVW, Only 153K Miles, Clean Truck, #FH606767, \$22,800



16' Rack Body

2003 IH 4200. VT365, Auto, Seats For 3, 16' Flatbed Rack Body, Only 110K Miles, Clean, DOT Ready, #3H573965, \$19,900



SEVERAL AVAIL

2017 IH 4300 CAB & CHASSIS. Cummins 250HP, Allison 2500RDS Auto, Miles 260-280K, Air Ride & Brake, 254" WB, Lease Maintained, Will Take 24' - 26' Box.



USED HOOK LIFT

2009 IH 4400 Max DT466, 2007 Emissions Engine, Allison 3500RDS, 152K Miles, 33K GVW, Can Be Derated, Brand New Swap Loader, Needs Nothing, \$69,800



26' W/LIFTGATE

2015 IH 4300, MAXDT 230HP, 251K MILES, AUTO, 33K GVW CDL TRUCK, 26' VAN W/ LIFT GATE, # JTS764, \$24,900



Auto Sleepers

(2) 2018 IH LT 73" Double Bunk Sleepers, ISX 460HP, Autoshifts, Collision Mitigation, Alum, Miles 495K Range, Deep Green, Sharp Trucks, \$69,900



26' TANDEM

2016 IH 4400 TANDEM N9SCR 315HP, 3000RDS AUTO, 54K GVW 26' VAN, 205K MILES, JTS791, \$44,800



26' Van w/Gate

2016 IH 4300, ISB Cummins 148k miles, Allison 2500RDS, 33k GVW, Can Try To Derate, 26' Van w/ Gate, #GH082024, \$53,900



Collision Mitigation

2019 IH FT Sleeper. ISX15 Cummins, 450 HP, Auto, Only 235K Miles, Collision Mitigation, 2 Bunks, Super Truck, Very Clean, \$104,900



Collision Mitigation

INBOUND: 4-2016 IH Prostar Tandem Day Cabs, Cummins ISX, 10 Speed, 133K - 169K Miles, Collision Mitigation, Pricing Starts at \$58,900

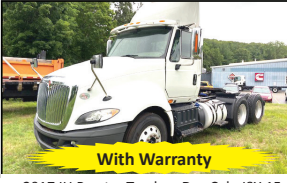

With Warranty

2017 IH Prostar Tandem Day Cab. ISX 15 425HP, Auto Trans, Under 300K Miles, 52K GVW, Clean Trucks With Warranty Leftover, \$66,900



Collision Mitigation

(4) 2017 IH Prostar Tandem Day Cabs. ISX Cummins, 10 Speed, Miles In 200's, Collision Mitigation, \$68,900



16' Van/Gate

2018 Isuzu NPR HD, 115K Miles, 14500 GVW, 16' Van & Gate, Very Clean, #J01049, \$41,800, J01014



16' Van/Gate

2015 ISUZU NPR HD, Diesel, Auto, 130K Miles, 16' Van With Lift Gate, Clean Trucks, \$37,900



NEW TURBO & INJ

2015 Isuzu NPR HD, 16000 GVW, Diesel, Auto 106K Miles, 16' Van w/ Gate, #F7K00435, \$37,900



Heavy Haul Spec

2015 PRO STAR HEAVY TRACTOR. N13, 475 HP, 18 Speed, Only 272K Miles, 46K RA., Clean Lease Maintained Truck, #JTS875, \$55,800



Several Avail

2017 IH 4300, Cummins 250HP, Allison 2500RDS Auto, Air Brakes, Air Ride, Under CDL, Miles 260K - 280K, Several To Choose, Cab & Chassis We Can Add 24' or 26' Van, Call For Details & Price.

Allegiance now has locations in MA, CT, NY, ME, VT, RI, NH, & NJ!

For all locations visit our website!

www.AllegianceTrucks.com



**2009 GREAT DANE
40' DRY FREIGHT
TRAILER.** Side Access Door,
Power Gate, Clean Unit,
\$6,400., Westport, MA
508-636-5050

Is Your Web Site a Clunker? Jump Start It!

Net Mechanic specializes in
New Web Sites • Updates • Maintenance

Inspections and Estimates:
www.NetMechanic.net
401-487-2943



Net Mechanic
We Get Our Hands Nerdy!

10% off with this ad



**22 FT. FLATBED
BODY.**
Good Condition,
\$2000.
339-832-2419



2016 ROCKSTER R700 - Closed Circuit Impactor,
Legal Load, Volvo Diesel, 500 Hours, **\$315,000**
- CALL DAN AT 203-506-3860

BIG WHEEL



TRUCK SALES

HEAVY DUTY TOWING AND RECOVERY



1987 MACK RD: 4000 Gallon Steel Water Tank.
Complete W/Pump and Spray Heads. **\$21,500**



**1997 MACK DM6095 10.5 Yard
McNEILUS CONCRETE MIXER:** Non
Electric 300 MACK Motor, MACK 12
Speed, 20F/44R, 20,000LB. Lift Axle, 207K
Miles on Clock. Runs and Drives Excellent.
\$21,500.



**2000 CHEVY 8500 S/A Dump W/
Everest Power Angle Plow & 10'
Stainless Sander.** 37,000 GVW.
\$15,500



2005 STERLING S/A Tractor:
Automatic, Mercedes Diesel, 33K
GVW. **\$9,500**



1989 GMC W7 20' RAMP TRUCK:
ISUZU Diesel Motor Standard Shift,
\$9,500.



2006 FREIGHTLINER FL70: 16'
Aluminum Rack Body w/4000 Lb.
Auto Crane. Lift Gate, 8.3L Cummins,
6 Speed, Air Brakes. **\$13,900**



2000 INTERNATIONAL 4900'S:
24' Aluminum Boxes w/4 Side Doors.
5 S/A with Lift Axles. Call.

42 Quanapaug Road, East Freetown, MA
508-763-5927 • FAX 508-763-2369

www.BIGWHEELTRUCKSALES.COM

WE SELL HEAVY DUTY SNOW PLOW EQUIPMENT • WE EXPORT WORLD WIDE • HEAVY DUTY TOWING SPECIALIST

NICK SCARVALAS
Commercial Sales
857-247-9023 or 617-249-5603



**COMMERCIAL
VEHICLE CENTER**

ALL 2020 TRUCKS ON SALE NOW



SAVE \$2,000

2020 F350 UTILITY DRW. Duramag Aluminum Body, Back Rack w/ Lights, Cabinet Lights, 4X4, 6.2 V8 Gas, Pwr Equipt, Rear Camera, F203285 MSRP \$57,580 **SALE PRICE \$55,580**



SAVE \$7,000

QUIRK WORKS TO SAVE YOU MONEY

2020 F450 12' LANDSCAPER. Diesel, 4X4, Payload Upgrade, Power Equipt Group, F203169 MSRP \$73,879 **SALE PRICE \$66,879**



SAVE \$5,000

2020 F550 SUPER DUTY DUMP. 4X4, Diesel, PW, PL, Payload Plus Pkg, F202966 MSRP \$74,855 **SALE PRICE \$69,855**



SAVE \$2,000

2021 F350 RUGBY DUMP. 6.2 V8 Gas, 4WD, Utility Lighting, Pwr Group, Rear Camera, Upfit Swtches, F204945 MSRP \$61,275 **SALE PRICE \$59,275**



SAVE \$2,000

2021 F550 SUPER DUTY DUMP. Diesel, 4WD, Payload Upgrade, Pwr Group, Rear Camera, Upfit Swtches, F205072 MSRP \$78,680 **SALE PRICE \$76,680**



SAVE \$6,000

2020 F550 LANDSCAPER 4X4. Super Cab, Diesel, 12' Body, Curb Side Door, F204215 MSRP \$80,225 **SALE PRICE \$74,225**

500 COMMERCIAL TRUCKS IN STOCK



SAVE \$6,000

2020 F450 9' DUMP. Diesel, 4X4, Payload Plus, Power Equipt Group, SS I-Pac Box, F204211 MSRP \$74,370 **SALE PRICE \$68,730**



SAVE \$5,000

2020 F350 ALUMINUM DUMP. V8 Gas, 4X4, Super Cab, PW, PL, Remote Start, F203305 MSRP \$64,999 **SALE PRICE \$59,999**



SAVE \$5,000

2020 F550 12' LANDSCAPER. Diesel, 4X4, Payload Upgrade, Power Equipt Group, F204214 MSRP \$81,225 **SALE PRICE \$76,225**



SAVE \$5,000

2021 F550 GALION DUMP. Diesel, 4WD, Payload Upgrade, Pwr Group, Rear Camera, Upfit Swtches, F203917 MSRP \$79,385 **SALE PRICE \$74,385**



SAVE \$5,000

2020 F550 SUPER DUTY SERVICE. DRW, 4X4, V8 Gas, Payload Plus, Power Equipt Group, F204208 MSRP \$65,905 **SALE PRICE \$59,905**



SAVE \$5,000

2020 F550 9' DUMP. V8 Gas, 4X4, Payload Plus, Power Equipt Group, SS I-Pac Box, F204493 MSRP \$67,725 **SALE PRICE \$62,725**

QUIRK FORD
540 Southern Artery (Rt 3A) Quincy, MA
www.quirkfords.com • 617-249-5660

**Business
Financing with
NO Co-signer
Required**

Prices include all available rebates. Rebates include Customer Cash, FMCC Bonus Cash, and Commercial Upfit Bonus Cash. Customer must qualify for rebates. Call for specific details. Prices are subject to change. * In Lieu Of Rebates

NICK SCARVALAS
Commercial Sales
857-247-9023 or 617-249-5603
WE HAVE WORK TRUCKS & FINANCING



**COMMERCIAL
VEHICLE CENTER**



SAVE \$2,000
2021 F350 SUPER DUTY SERVICE.
 Knapheide Body, Utility Lighting
 System, 4X4, 6.2 V8 Gas, Pwr Equipt,
 Rear Camera, F205053 MSRP \$61,999
SALE PRICE \$59,999



SAVE \$2,000
2021 F550 DRW UTILITY 4X4. Payload
 Up Grade, V8 Gas, PW, PL, F204576
 MSRP \$64,253
SALE PRICE \$62,253



SAVE \$4,000
2020 F350 XLT SUPER DUTY. Diesel,
 4X4, Stainless Steel V-Plow, Leer Cab
 W/ Side Utility Doors, 4,293 Miles,
 F204849A MSRP \$69,999
SALE PRICE \$65,999



SAVE \$12,000
2021 F650 SUPER CAB DUMP. Diesel,
 10' Body, Tool Box, Pintle Hook, Load
 Cover, F203116 MSRP \$108,415
SALE PRICE \$96,415



SAVE \$1,000
2021 F350 9' RACK BODY. 4X4, V8
 Gas, Review Camera, Power Equipt
 Group, 2WD, F204843 MSRP \$58,155
SALE PRICE \$57,155



SAVE \$2,000
2021 F350 12' RACK BODY. V8 Gas,
 Review Camera, Power Equipt Group,
 2WD, F204814 MSRP \$56,195
SALE PRICE \$54,195

500 COMMERCIAL TRUCKS IN STOCK



SAVE \$2,000
2021 F350 SERVICE BODY. Crew Cab,
 4X4, V8 Gas, Review Camera, Power
 Equipt Group, F204804 MSRP \$61,745
SALE PRICE \$59,745



SAVE \$2,000
2021 T350 12' WORKPORT VAN. 3 Bar
 Ladder Rack, Stand Up Interior, AC,
 PW, PL, F204869 MSRP \$65,360
SALE PRICE \$63,360



SAVE \$2,000
2021 T350 SERVICE VAN. Aluminum
 CSV, 50% Lighter Than Steel Will
 Save Fuel, Cabinet Lights, AC, PW, PL,
 F2042665 MSRP \$64,369
SALE PRICE \$62,369



SAVE \$2,000
2021 F550 SWITCH N GO. Crew Cab,
 4X4, V8 Gas, Payload Plus, Power
 Equipt Group, F204202 MSRP \$80,970
SALE PRICE \$78,970



SAVE \$2,000
2021 F550 SWITCH N GO. Crew Cab,
 4X4, Diesel, Payload Plus, Power
 Equipt Group, F204829 MSRP \$89,675
SALE PRICE \$87,675



SAVE \$2,000
2021 F550 LANDSCAPER. Crew Cab,
 4X4, Diesel, Payload Plus, Power
 Equipt Group, F204579 MSRP \$82,295
SALE PRICE \$80,295

QUIRK FORD
540 Southern Artery (Rt 3A) Quincy, MA
www.quirkford.com • 617-249-5660

**Business
Financing with
NO Co-signer
Required**

Prices include all available rebates. Rebates include Customer Cash, FMCC Bonus Cash, and Commercial Uplift Bonus Cash. Customer must qualify for rebates. Call for specific details. Prices are subject to change. * In Lieu Of Rebates



**2013 Terex TA300, 5000 hours,
80% Front Tires, 40% Rear Tires, Work
Ready! \$114,000.**

CANDIA TRAILER.COM

1-866-761-0196

& LANDSCAPE EQUIPMENT CO

35 High St, Junction Rte. 27 & 43., Candia NH

All Prices Cash & Carry! Installation Available! 10 Minutes East of Manchester, NH • 1 hour From Boston

**BEST DEALS NOW!
PRE-SEASON
PRICING**

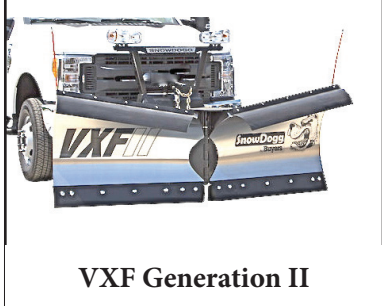

VXF Generation II



TE Generation II



**MD Series Plow
Start At \$3,995 Installed**



**Heavy Duty Poly 3/4 Cubic
Yard Spreader, \$2,800**



**Commercial 4 Cu. Yd Poly
Spreader. Call For Pre-Season
Price**

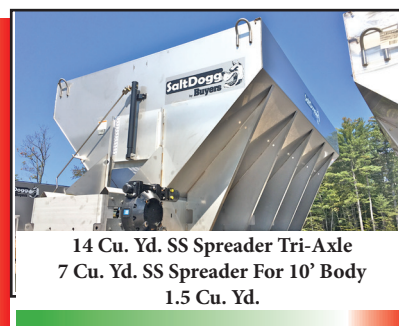

**14 Cu. Yd. SS Spreader Tri-Axle
7 Cu. Yd. SS Spreader For 10' Body
1.5 Cu. Yd.**



1996 INTERNATIONAL 200
SER. VIN: 1HTGKAUR4TH324214,
L10 Cummins, Seven Speed Spicer,
49,970 Miles, Closed Loop Ground
Speed Control System: Good Roads
H3, Spreader Equipment: Certified
Power 10 Ft. Plow, 11 Ft. Wing Plow,
\$10,000. Closing Business,
Littleton, MA, Call Or Text
508-641-1995



**BOBCAT SWEEPER. 68" Angle Broom, \$2,500,
Text 860-250-0723**



MICHIGAN 75A FRONT END LOADER. All
New Brakes, Head Gasket, Batteries, Gauges All
Work, Seat Redone, Carvers Tor Rebuilt Good
Cutting Edge, 95% Tires, Gas! All It Needs Is A
Paint Job! Great For Collector Or Snow! Retiring,
\$6,000 OBRO. Please No Tire Kickers Or Sales-
men! 508-668-5200



**2004 INTERNATIONAL
4300 DURASTAR.**
DT466, 26,000 GVWR, 225 Engine
Family, Hooklift Truck With 26,000
Pound Hoist, Runs Great,
Recently Serviced,
\$33,000 OBRO.
407-864-5703,
leiderdarren@gmail.com

401-654-6711

**Insurance experts
for all your business
and individual needs**



A. RICCIOTTI INSURANCE ASSOCIATES, LLC

START WITH A STRONG FOUNDATION



R & R INDUSTRIES

**We Buy All
Scrap Metals**

www.RRTrucksAndEquipment.com • Sales@RandRind.com

195 Rocus Street, Springfield MA 01104

413-733-2118

TOP \$ PAID FOR ALL METALS

*** ALL FERROUS & NON FERROUS METALS***
COPPER/BRASS/ALUMINUM/STAINLESS/IRON
& STEEL* MACHINERY* HEAVY EQUIPMENT*
CARS/TRUCKS*



PRE CIVIL WAR WROUGHT IRON FENCING. 6' Tall With Spiked Tops, Only \$25 Per Foot



45' FRUEHAUF FLATBED TRAILER. New Deck, Nice Tires, Lights And Brakes All Work, Steel Headboard, Only \$3,995



6.0 KW DIESEL GENERATOR. Was A Backup Unit On A Fire Truck, Low Hours, Meticulously Maintained, Ready To Hook Up To Your House, Boat, RV, etc., Only \$3,600/BO



BRAND NEW ROOFTOP A/C UNITS. Some With Heat, 4-5-6-7-10-12.5 & 25 Ton Capacity, Still In Factory Crates, Call With Your Needs



RANSOM BOBCAT T3101 COMMERCIAL ZERO TURN MOWER. Self Leveling Sully, 61" Deck With Hydraulic Lift, Only \$1,999/BO



2000 IH SERVICE TRUCK. DT466 Diesel, 6 Speed, Manual, Runs & Drives Great, A Drawer For Every Tool, Built In Air Comp, Starter Pack, External Hyd, Much More, Not Perfect, But Only \$7,995/BO

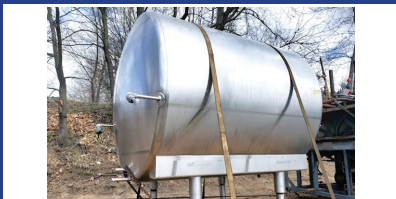

STAINLESS STEEL MILK TANK. Like New Condition, Many, Many Uses, Insulated, 6' Diameter x 7' Long, Only \$4,495



GALION 13.5' STEEL DUMP BODY COMPLETE WITH HOIST, TANK etc, Excellent Condition, Ready To Mount On Your Chassis, Only \$3,350, Others To Choose



FACTORY CARTS 5' - 6' Long x 30" Wide, Approximately 2,000 lb Capacity, Steers Both Ways, Will Spin On Center Wheel, Only \$200 each



TENNANT SWEEPER MODEL 92. New Kubota Diesel Motor, Runs Great, Only Shows 256 Hours, A Steal At Only \$2,295/ BO



COMPLETE PIPE JACKING SYS. Power Unit, Cylinders, Spacers, The Whole Thing!, Call Me & Let's Make A Deal



1990 CHEVY C-70 Factory Marmoon-Harrington AWD, Only 27K Miles, GM 8.2L Diesel, 5+2 Speed, Runs & Drives Great, Sold With Or Without Digger Derrick Crane, Call For Info & Pricing



GRAVELLY 566 TRACTOR/ POWER UNIT. Runs Excellent, \$750/BO



1939 MACK MODEL EQ. Single Axle Dump. Complete And Ready To Restore. Call For More Info. Only \$5,500



STORAGE UNITS 12', 14', 16', 18', 20', 24', 30', & 40' Storage Or Instant Garage \$650 & Up



WORTHINGTON TRAILER MOUNTED AIR COMPRESSOR. John Deere Diesel, Runs Like New, Only \$3,995



**OLIVER 3 BOTTOM
PLOW.** With Book And
Extra Points, **\$350.**
Call Paul 781-983-6303



Burrillville, RI • 401-633-4587

- Full Bucket Rebuilds • Cylinder Resealing
- Wear Plates • Adapter Replacement • Hardfacing
- General Maintenance • Computer Diagnostics
- On Site Hose Replacement

Lowbed 
Johnson
1-800-660-2412

Moves Construction Equipment
Serving Massachusetts and Southern New Hampshire

**2001 JOHN DEERE
450H** - One Owner,
One Operator,
Professionally Maintained,
10,400 hours, Was Only
Used for Grading
Driveways, This Dozer
Never Worked a Hard Day
In Its Life. -
\$28,500
CALL DAN AT
203-506-3860

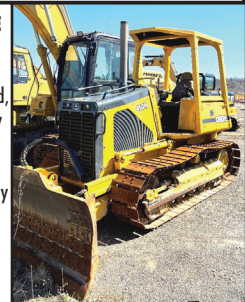

HOLLISTON TRUCK

1569 WASHINGTON ST, HOLLISTON, MASS 01746
WWW.HOLLISTONTRUCK.COM • CALL 508-429-7678

**WANTED :
GOOD USED
DUMP BODIES**

LARGE SELECTION OF UNDER CDL TRUCKS !



2009 INTERNATIONAL 4300: DT466-260HP, 32K MILES, ALLISON 3500RDS AUTO, 26K GVW, SPRING SUSP, 5.64 GEARED RATIO, 11R 22.5 TIRES, SINGLE FRAME, AIR-BRAKES, A/C, PTO, 13' MONROE UTILITY BODY, PTO COMP, PTO GENERATOR, HOSE REELS, TOOL LIFT, PINTLE PLATE, AIR-TO-REAR. **\$40,000**



2009 INTERNATIONAL 7400: DT466-315HP, 44K MILES, ALLISON 3500RDS AUTO, 56K GVW, SPRING SUSP, 5.64 GEARED RATIO, 315/75R 22.5 FRONT TIRES, 11R 22.5 REAR TIRES, DBL FRAME, AIR-BRAKES, A/C, PTO, 14' STEEL DUMP, AIR-GATE, 3 CHUTE, ELECTRIC TARP, PINTLE PLATE, AIR-TO-REAR. **\$60,000**



2007 INTERNATIONAL 4300: DT466-260HP, PRE-EMISSIONS, EXHAUST BRAKE, 106K MILES, ALLISON 3500RDS AUTO, 26K GVW, SPRING SUSP, 5.64 GEARED RATIO, LOCK DIFF, 11R 22.5 TIRES, SINGLE FRAME, AIR-BRAKES, A/C, PTO, NEW 13' WARREN DUMP, 1 CHUTE, TARP, PINTLE PLATE, AIR-TO-REAR, TOOL BOX. **\$39,000**



2010 FREIGHTLINER M2: CUMMINS ISC-300HP, 272K MILES, EXHAUST BRAKE, ALLISON 3500RDS AUTO, 61K GVW, TUFF TRAC SPRING SUSP, 6.13 GEARED RATIO, DBL FRAME, 315/80R 22.5 FRONT TIRES, 11R 22.5 REAR, AIR-BRAKES/SEAT, A/C, PTO, 13.5' STEEL DUMP, AIR-GATE, ELECTRIC TARP, PINTLE PLATE. **\$55,000**



2010 FREIGHTLINER M2: CUMMINS ISB-260HP, 85K MILES, EXHAUST BRAKE, ALLISON 3500RDS AUTO, 26K GVW, SPRING SUSP, LOCK DIFF, 6.14 GEARED RATIO, SINGLE FRAME, 11R 22.5 TIRES, AIR-SEAT, A/C, PTO, NEW 13' WARREN DUMP, 1 CHUTE, TARP, PINTLE, AIR-TO-REAR, TOOL BOX. **\$49,000**



2011 INTERNATIONAL 4300: DT466-260HP, 119K MILES, ALLISON 3500RDS AUTO, 26K GVW, SPRING SUSP, 5.64 GEARED RATIO, LOCK DIFF, 11R 22.5 TIRES, SINGLE FRAME, AIR-BRAKES, A/C, PTO, NEW 10' WARREN DUMP, 1 CHUTE, TARP, PINTLE PLATE, AIR-TO-REAR. **\$45,000**

THE DUMP TRUCK SPECIALISTS

WWW.TRUCKANDEQUIPMENTPOST.COM



PLACE MOTOR Inc.

The "Right Place" Since 1923

COMMERCIAL TRUCKS

Call Phil Crowley "The Truck Guy"
866-449-7482 ext. 213

19 Thompson Rd.
Rte. 193 Webster, Ma.

WE HAVE WHAT YOU NEED



NEW 2022 FORD E-350 14' AEROCCELL BODY, POWER WINDOWS, POWER LOCKS, AND MUCH MUCH MORE !



NEW 2021 FORD F-350 CREW CAB 4X4 CAB & CHASSIS, 7.3L V-8 ENGINE, PW/PL, AND SO MUCH MORE !



NEW 2022 Ford F-350 E-350 12' AEROCCELL BODY, POWER WINDOWS & LOCKS AND SO MUCH MORE !



NEW 2022 FORD F-750 CAB & CHASSIS, 330HP, AND SO MUCH MORE !



NEW 2021 FORD F-600 CAB & CHASSIS 4X2, 120 CA / 7.3L V-8 ENGINE, PW / PL AND MUCH MORE !



NEW 2021 FORD F-600 CAB & CHASSIS 4X4, 60 CA / 6.7L DIESEL ENGINE, PW / PL AND MUCH MORE !

NEW COMMERCIAL TRUCKS ON THE WAY !

< 1 > NEW FORD F-550 REGULAR CAB 4X4 7.3L GAS / 60 CA RED IN COLOR

< 1 > NEW FORD F-600 REGULAR CAB 4X2 DIESEL /120 CA * WHITE IN COLOR

WWW.PLACEMOTOR.COM



DEJANA
Truck and Utility Equipment

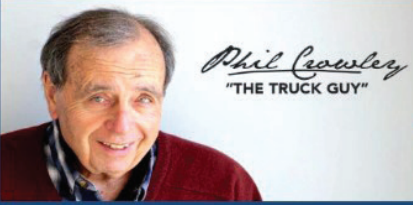

**COMMERCIAL
VEHICLE CENTER**

PLACE MOTOR Inc.*The "RIGHT PLACE" Since 1923***COMMERCIAL TRUCKS**

PHIL CROWLEY
866-449-7482 EXT. 213



19 Thompson Rd.
Rte. 193
Webster, MA.



2019 FORD F-150 CREW CAB 4X4 LARIAT,
3.0L DIESEL, POWER MOON-ROOF, 28K MILES AND
MORE ! \$54,423



2019 FORD F-150 CREW CAB 4X4,
STX PACKAGE, 37K MILES, SUPER CLEAN !
\$39,423



2019 FORD TRANSIT CARGO VAN,
STARTING AT \$35,996
HURRY WHILE SUPPLY LAST !



2015 FORD F-350 REGULAR CAB 4X4,
XLT TRIM, 6.2L V-8 ENGINE, EXTREME V2 VPLOW
AND MUCH MORE !



2019 FORD F-350 SUPER CAB 4X4 LARIAT,
6.7L DIESEL, LARIAT VALUE GROUP, STAINLESS
UPLOW AND MUCH MORE !



2015 FORD F-150 SUPER CAB XLT TRIM,
V-8 ENGINE, 24K MILES, ONE OWNER !



**MASSACHUSETTS OLDEST FORD
DEALER SINCE 1923**



IT'S CHRISTMAS IN AUGUST



BUYERS 11X42 SNOW PLOWS

SS & Steel. New! Last Years Leftover Prices! Limited Amount.
Call Honest Bob: CTE, Seekonk, MA 508-336-6215



**2005 CHEVROLET
 26' BOX TRUCK.** Isuzu Engine,
 230K Miles, Includes Lift Gate,
\$10,000 OBO.
 617-755-5821

1993 GROVE AT635

CRANE. 35 Ton, 90 Ft
 Main, 40 Jib, 9000 Hours,
 45K Miles, Four Wheel Drive,
 New Front Tires, Ready To
 Work, Rare Find,
\$25,000
 617-212-2070



1999 INTERNATIONAL TRI-AXLE.
 N-14 Cummins, Eaton Fuller 8-Speed, Engine
 Brake, Hi-Med-Lo, New Dump Piston, Rear
 Power Divider & Diff Lock, Has Rear Shuttle
 Gate For Paving, Rear Air & Pintle For Towing
 Trailers, 317xxx Miles, **\$27,995.**
 603-231-1767

CUSTOM-DESIGNED RADIANT KITS

Simple. Efficient. Affordable.

- Radiant Heating
- Radiant Cooling
- Heated Driveways

AMERICAN RADIANT

Technologies & Supplies LLC.

Toll Free: 833-758-2888



**2007 ENGLE 6600 GALLON
 STAINLESS STEEL
 WATER TANK,** Includes New Pump. **CALL 401-434-5900**



2006 PETERBILT 357 TRI-AXLE DUMP, 8LL, Clean, CAT
 Motor, Brakes Done, Rubber 100%, New Floor In Dump Body, All
 Heavy. **\$59,900,** Call Today! 781-417-3018



2001 STERLING 9500 SERIES TRI-AXLE DUMP TRUCK, Series 60 Engine, Allison Automatic.
401-434-5900



2007 HINO BOX TRUCK.
Great Running Truck, 335xxx Miles, Automatic, Tires All Have 90% Or Better Tread, Dual Fuel Tanks, Power Windows, Cruise, A/C, Air Brakes, 18 Ft. Box W/ Pull-Out Loading Ramp, CDL License Required, **\$12,500.** 603-231-1767

2015 KOMATSU PC210 LC-10.
5200 Hours, 36" Bucket, Nice, Clean, Tight, Working Daily, **\$99,000**, Call Dan, 203-506-3860

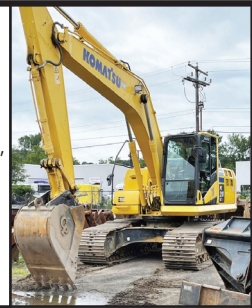

13.5' SNOW PLOW. For Volvo Loader, **\$10,500**, Text 860-250-0723



2000 GREAT DANE TRAILER 48' Dry Van, 2001 Great Dane Trailer 53' Dry Van, A Must See! 508-859-4149



(2) 1996 INTERNATIONAL LEACH PACKERS. Models 490 + 2554, Both Have Allison Auto Trans., DT466, One Has A Cart Tipper, Both In Good Shape And Well-Maintained, **\$15,000 OBO** Each. 603-231-1337



REDDING UTILITY BODY. Removed From Ford F800, 90" CA, Many Options, Good Condition, **\$1500.** Call 203-206-2104 For Details

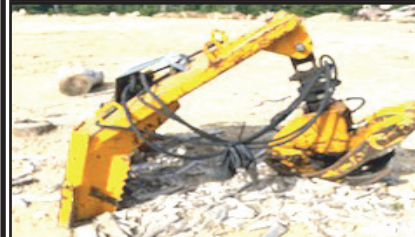

RYAN GRAPPLE, \$7500.
Call Larry 401-610-0489



2003 CHEVY KODIAK DUMP TRUCK.

115,000 Miles, 6.6 Duramax Diesel, Allison Automatic, 16,000 GVW, Very Good Condition, Always Maintained, Ready To Work, **\$13,999.** Pascoag, RI 315-399-3015

FULL FABRICATION SHOP. CUSTOM CHIPPER TOP'S & BODIES. CUSTOM REAR GATES ALSO AVAILABLE.
CALL CHRIS
CAREY AUTO PLYMPTON, MA
781-582-1378



JOHN DEERE 2355. 2WD, With Powerful Mist Blower, 150 Gallon Tank, All Mechanical With 4-239 Engine, **\$14,500.** 339-832-2419

SAM'S Tree Service
"We handle the jobs, the Big Guys turn down!"

- Licensed Arborist #913
- Insured
- Competitive Pricing
- Free Estimates

sammal@cox.net
401-269-1133

- Brush Chipping • Tree Removal
- Tree Pruning • Stump Grinding
- Residential Land Clearing

**Our Road Leads To
Selling • Browsing • Buying
"Don't Be Left In The In The Dust"
Advertising With The Post Gets You The Most**

Truck And Equipment Post
P.O. Box 6824
Providence, RI 02940

Email: ads@TruckAndEquipmentPost.com
Phone: **888-887-0505**

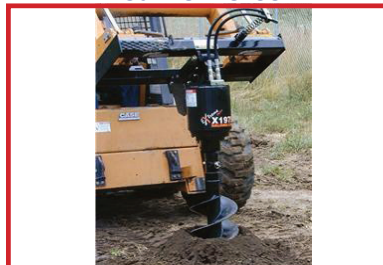

Chadwick-BaRoss

**FINANCING
AVAILABLE****WWW.CHADWICK-BAROSS.COM****FFC • BRADCO • MCMILLEN • MAJOR • SWEEPSTER • HARLEY****HARLEY RAKES****CALL FOR DETAILS & PRICING !****ROCK BUCKETS****STARTING AT \$1,675, IN STOCK!!****72" PICKUP SWEEPER****72" PICK UP SWEEPERS.. \$4,200****VIBRATORY ROLLER****CALL FOR PRICING
ROOT RAKE****PREPERATOR****CALL FOR PRICING
BRUSH CUTTER****HIGH DUMP BUCKETS****CALL FOR PRICING****CALL FOR PRICING****SIDE DISCHARGE BUCKETS IN STOCK !****5FT-\$5,100 - 6FT-\$5,300****AUGER'S IN STOCK****5500LB FORKS****\$950****IN STOCK****CALL FOR PRICING !****CHELMSFORD
15 KATRINA ROAD
CHELMSFORD, MA 01824
978-256-9571 • 800-804-0775****\$2,550.00****OXFORD, CT
10 FOX HOLLOW ROAD
OXFORD, CT 06478
978-256-9571 • 800-804-0775****CALL FOR PRICING !****WARWICK, RI
31 JAMES P. MURPHY
INDUSTRIAL HIGHWAY
WEST WARWICK, RI 02893
844-238-7673****GO TO PALADINBRANDS.COM FOR FULL LINE OF ATTACHMENTS.**



Chadwick-BaRoss

WWW.CHADWICK-BAROSS.COM

TAKEUCHI EXCAVATORS, TRACK LOADERS, WHEEL LOADERS ! 0 % 60 MOS FINANCING



**RUBBER TRACKS
FOR ALL MAKES
AND
MODELS
CALL FOR
PRICING !!!**



**2017 TAKEUCHI TL8:
CAB, HEAT, AIR,
ONLY 480 HOURS.
FINANCING AVAILABLE
!**

**CHELMSFORD, MA
15 KATRINA ROAD CHELMSFORD, MA 01824
978-256-9571 • 800-804-0775**

**SALES • SERVICE • RENTALS • PARTS
FULL LINE OF SKID STEER ATTACHMENTS AVAILABLE.
GO TO WWW.PALADINBRANDS.COM**

**OXFORD, CT
10 FOX HOLLOW RD OXFORD, CT 06478
860-261-0730**

**WEST WARWICK, RI
31 JAMES P. MURPHY INDUSTRIAL HIGHWAY
WEST WARWICK, RI 02893
844-238-7673**

Takeuchi
The Power of Product and Support



**GMC BRIGADIER
FLATBED.**

350 Cummins,
\$5,000,
413-268-3600 or
413-535-7210



UNIT EXCAVATOR.

10,000 Pounds With NPK Hydraulic
Hammer, Runs And Operates Well, Heavy
Duty Setup, Can
Really Break Rocks, Long Reach, Needs
Paint, Asking **\$19,000.** 203-666-1411



**USED-Hot Water Units
Starting @ \$1,095.**

**NEW-Hot Water Units
Starting @ \$2,295.**

**RENTAL-12-24 Months
Own It For \$1.00**



**R & E STEAM EQUIPMENT
Call Earl Warwick 617-899-8775**

**2006 BOBCAT
T190.** Full Cab,
Q/C, 4,000 Hours,
Well Maintained
One Owner,
\$22,500,
Call Dan,
203-506-3860





**COMMERCIAL
VEHICLE CENTER**

508-403-9192

WE HAVE F550'S AND F650'S IN STOCK READY TO GO!



**2021 F350 DRW 4x4 READING
SERVICE BODY: 6.2L, POWER GROUP.
STK#N9998**



**NEW 2019 F550 DRW 4x4 KNAPHEIDE
Platform Body: Diesel Power Group.
STK#N8617**



**2021 F350 XLT 4x4 CAB & CHASSIS:
7.3L V8, 430 HP, POWER GROUP,
KEYLESS ENTRY. STK#N10184**



**2021 F550 CREW CAB 4x4 READING
SERVICE BODY: 7.3L GAS,
POWER GROUP, STK#N9991**



**2021 F350 DRW 4x4 DURAMAG
ALUMINUM LANDSCAPE DUMP:
POWER GROUP, 7.3L V8, KEYLESS
ENTRY. STK#N9849**



**2021 F350 4x4 DRW DUMP BODY:
GAS, POWER GROUP, STK#N10003**



**2021 F550 DRW 4x4 9' 4-5 YARD AIR-
FLO DUMP BODY: 7.3L V8, POWER
GROUP, KEYLESS ENTRY. STK#N10026**



**2021 F350 CREW CAB DRW 4x4
READING SERVICE BODY: 7.3L GAS,
POWER GROUP, STK#N9838**



**2021 F450 CREW CAB DRW 4x4 READING
SERVICE BODY: 7.3L V8, POWER GROUP,
KEYLESS ENTRY. STK#N9990**



**2022 F650 SUPER CAB DRW 4x2
READING MECHANIC'S BODY: DIESEL,
300 HP, POWER GROUP. STK#N10123**



**2021 TRANSIT T350HD 4x2 DRW LOW
ROOF CUTAWAY: 138" WB, 3.5L, Power
Group. Stk.#N10224**



**2021 F450 CREW CAB 4x4 READING
SERVICE BODY: GAS, POWER GROUP,
STK#N9822**



**11 PILGRIM HILL ROAD
Plymouth, MA 02360**

www.COLONIALFORD.com

America's Hometown Dealership

*all rebates to dealer. must finance with Ford Motor Credit.

0% financing in lieu of all rebates* Discounts & Dealer Discounts.



UNICELL

BRAKE & CLUTCH, INC.



2001 MAULDIN 550E. 1 Owner Track Paver, Kubota Diesel, Runs Great, 5.5 Ton Hopper, Good Condition, 8' To 12' Screed With Extendable 9" Augers, 2 Retractable Washdown Hose Reels, LED Lights + Safety Beacon, Propane Heated Screed. Always Well Maintained & Serviced, **\$15,995.**
Call Matt, 781-844-8948



PORTABLE LINE BORING

WELDING • FABRICATION • REPAIRS

DAVID GOKEY

AFFORDABLE LINE BORING

Serving CT, MA, RI, Southern NH, VT

413-530-0242 Call/Text

davidgokey70@gmail.com

MC, Visa, AMEX, Discover



2006 BENSON ALUMINUM DUMP TRAILER, 28'. Good Shape, Newer Liner, 50% Rubber, **\$30,000.**
Hopkinton, MA
508-435-5376

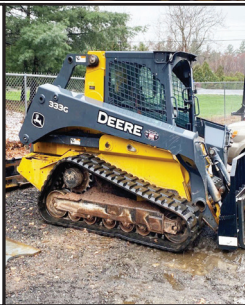

2016 JOHN DEERE 333G. Full Cab, Forks, Bucket, Aux Plumbing, New Tracks, 2100 Hours, **\$48,500,**
Call Dan,
203-506-3860

Atkinson Truck & Equipment Sales

978-852-7842



2007 TEREX PR330T ROAD MILLER. Cummins, 2,012 Hours, Grinding Drums 2', 3' & 4', Conveyor, Rubber Track Pads, **\$54,500**



1996 FREIGHTLINER FL70 SERVICE TRUCK. Hydraulic Crane, Out Riggers, Welder, Compressor, CAT Engine, 8 Speed, 112K Miles, **\$32,500**



1998 JOHN DEERE 444E WHEEL LOADER. Hydrostatic Transmission, 4 Cylinder Deere Diesel, Aux Hydraulics, **\$21,500**



2017 CASE SV300 HIGH FLOW SKID STEER. AC, Heat, Quick Coupler, **\$32,500**

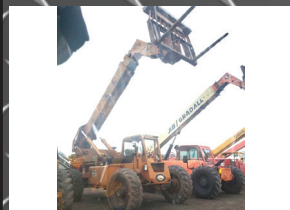

LULL 844C-42 TELESCOPING FORKLIFT. 42' Reach, 4WD, Cummins Power, 8,000 lb Capacity, **\$24,900**

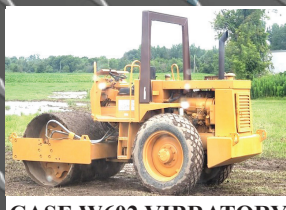

CASE W602 VIBRATORY ROLLER. 66" Smooth Drum, Duetz Engine, OROPS, 3400 Hours, **\$19,900**



1985 MACK CH613 SAVE STOP TRAFFIC CONTROL TRUCK. 300 HP, 6 Speed, Air Brakes, Highway Crash Safe-Stop Energy Absorption System, Work Ready, **\$17,500**



ATHEY M600 GRADER. Hydrostatic, Diesel, Laser Ready Knock Down Blade, **\$11,500**

STONEHAM**617-733-0773****MANY NEW FINANCE OPTIONS AVAILABLE**

2021 F450 16FT RACK BODY.
Diesel, 2WD, PW, PL, Tool Box, NAP.
ON SALE



2021 F350 4X4 RACK DUMP. Diesel,
Fisher Plow, PW, PL, Pintle Plate,
ON SALE



2021 F600 FOUR SEASONS TRUCK.
Stainless Steel Combination Dump &
Spreader, 3- 4 Cu Yd, Tool Boxes, #21108



NEW PLOW TRUCKS.
V8 Gas, PW, PL,
Call For Complete Details.



2021 F350 SUPER DUTY SERVICE.
Reading Utility Body, V8 Gas, 4X4, Power
Equip, #211359 **ON SALE**



2021 F550 XLT CHASSIS 4X4. Diesel,
Polished Aluminum Wheels, Navigation,
Payload Up Grade, Fog Lamps, #211356
ON SALE

MANY NEW FINANCE OPTIONS AVAILABLE

2021 F550 DUMP. 7.2 Big Power Gas V8,
4X4, 10 Speed Automatic, Pwr Group,
Payload Up Grade, 397 AMP Alternator,
#211290 **ON SALE**



2021 AWD PASSENGER WAGON. Flat
Screen TV, Premium Sound System,
Privacy Glass, 3 colors, #21946
ON SALE



2020 F550 XLT CHASSIS 4X4. Diesel,
Remote Start, Rear Camera, Polished
Alum Wheels, Navigation, Payload Up
Grade, #202319 **ON SALE**



2021 F350 SUPER CAB DUMP. 9'
Rugby Body, V8 Gas, 4X4, Power Equip,
#211647 **ON SALE**



2021 F600 CHASSIS 4X4. 22,000 #
GVW, 7.3 V8 Gas Engine, 10 Speed
Automatic, Power Equip, Rear Camera,
#21123 **ON SALE**



2021 F450 XLT 14' BODY.
4X4, Diesel, Remote Start, Navigation,
Rear Camera, #21518 **ON SALE**

COMMERCIAL
VEHICLE CENTER

www.StonehamFordTrucks.com
211 MAIN ST. STONEHAM, MA 02180

COMMERCIAL
VEHICLE CENTER

Mon-Fri 8:30am-8pm Sat 9- 5pm Sunday 11-4

ALL PRICES NET & INCLUDE ALL AVAILABLE REBATES TO DEALER

Call Bill Pollack 1-617-733-0773 or billpollack@stonehamford.com

STONEHAM**617-733-0773****MANY NEW FINANCE OPTIONS AVAILABLE**

**F350, F450, F550, F600, GAS & DIESEL, 4X4, 4X2, XL, XLT,
CHASSIS IN STOCK WAITING TO BE UPFITTED. CALL**



2021 F650 DUMP TRUCK. 7.3 V8 Gas
350 HP, Automatic, #21044 **CALL**

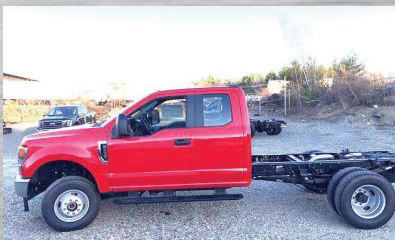

2021 F350 SUPER CAB C&C. 4X4, 7.3
V8 Gas, 10 Speed Automatic, Power
Equip Group, 14,000 GVW, #21624
ON SALE



2021 F550 LANDSCAPER DUMP. 4X4,
Curb Door, Diesel, Payload Plus, Power
Group, #21698 **ON SALE**

MANY NEW FINANCE OPTIONS AVAILABLE

2021 F450 CAB & CHASSIS 4X4. 16,500
LB GVW, Diesel, 10 Speed Automatic,
Pwr Equip Group, #202539 **ON SALE**



2020 F550 SWITCH N GO.
4X4, Diesel, Payload Up Grade, Power
Equipment Group, Plow Prep, #203226
ON SALE



2021 F550 SWITCH N GO. 4X4, V8 Gas,
Power Equipment, Payload Pkg, #211369
ON SALE

USED TRUCKS SPECIALS

2019 F250 LARIAT CREW CAB. 17,738
Miles, V8 Gas, 4X4, 8 Ft Fisher Plow, US
Rack, #19255P **ON SALE**



2019 T250 CARGO VAN. 18,822 Miles,
PW, PL, Cargo Scuff Plates, Cruise
Control, Rear Camera, #19239P
ON SALE



2019 F550 DUMP. 13,340 Miles, Diesel,
4X4, Tool Boxes, Boss Plow, 19213P,
ON SALE

COMMERCIAL
VEHICLE CENTER

www.StonehamFordTrucks.com

211 MAIN ST. STONEHAM, MA 02180

Mon-Fri 8:30am-8pm Sat 9- 5pm Sunday 11-4

ALL PRICES NET & INCLUDE ALL AVAILABLE REBATES TO DEALER

Call Bill Pollack 1-617-733-0773 or billpollack@stonehamford.com

COMMERCIAL
VEHICLE CENTER



Lorusso Heavy Equipment, LLC
 160 Elm St Walpole, MA 02801
 Tel. 508-660-7600



MECALAC TA3SH Site Dumper.
 Sale Or Rent,
 Call For Pricing.



AJCE Hammers
 Multiple Sizes Available and
 In Stock Call for Pricing



2013 HYUNDAI HL770-9A
 Wheel Loader. 11,000 Hours,
 \$70,000.00



2019 HYUNDAI R60CR-9A Mini
 Excavator. \$63,500.00



2018 Hyundai HX130LCRD Excavator.
 Coupler, 30" bucket and thumb
 included. 202 hours. \$115,000.00



2014 Hyundai HL757-9A
 Wheel Loader. 1213 hours.
 \$92,000.00



2021 HYUNDAI HL955A.
 Please Call For Pricing.



2000 John Deere 200LC
 Excavator. 8250 hours.
 \$45,000.00



2015 HYUNDAI HL730TM-9A.
 1750 Hours. \$81,000.00



2013 Takeuchi TB285 Mini
 Excavator. 4691 Hours.
 \$48,000.00.

engcon®

**AUTOMATIC
 QUICK-
 COUPLER
 TILT/ROTATION
 SYSTEMS**

Available for all
 makes and models.
 Call for pricing.

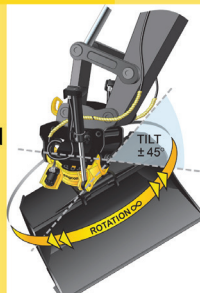

JCB 525-60 Telehandler.
 Call for Pricing.

engcon



www.lhequip.com • Call Us for All of Your Rental Needs • www.fb.com/LHELLC



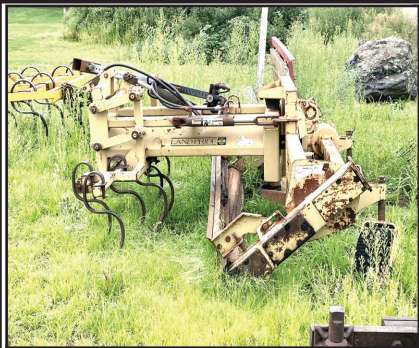

**LANDPRIDE POWER
RAKE.** With Books,
\$1,600.
Call Paul 781-983-6303



**Custom Gates Hydraulic Hose
Assemblies & Fittings**
Full Truck Service, Maintenance & Repair

All Makes & Models
Over 20 Years Experience Specializing In Mack's
Marshall Cefole - **978-467-7993**
Randy Rameau - **978-423-2889**
10 Gardner Road, Winchendon MA 01475



**2000
INTERNATIONAL 4900.**
Jerr-Dan 22' Industrial
Carrier, DT466E,
6 Speed Manual, 139K Miles,
A/C, **\$22,500.**
West Springfield, MA
413-739-7665



RD OLSON 5x12 TRACK SCREENER. 1870 Hours,
Self-Cleaning Ball Deck, CAT Diesel, For Sale or Rent,
\$145,000. Call Dan At 203-506-3860



Jukonski Truck Sales



WWW.TRUCKSELLERS.COM

se habla español

680 NEWFIELD ST. (RT 3) MIDDLETOWN, CONN • **800-378-0342** • MON-FRI 8-6 SAT 8-NOON

15 USED TRUCKS IN STOCK



2013 FREIGHTLINER M2. Cummins,
Allison Auto, Low Miles, Air Brakes,
24' Flatbed, #9226, **\$33,900**



2021 ISUZU NPR HD CAB & CHASSIS.
Only 300 Miles, Diesel, Auto, 109' WB,
Very Hard To Get, #TBA, **\$41,900**



2015 ISUZU NQR. ONLY 48K Miles,
3 To Choose, While They Last, #1518,
Starting @ **\$33,900**



2015 FORD F450. 6.7L Diesel,
Automatic, 12' Flatbed, Tool Boxes,
Pintle, 84K Miles, #5265, **\$36,900**

PAYING TOP DOLLAR FOR USED TRUCKS!!!



2007 HINO 238. 18' Box, Diesel, Side
Door, 158K Miles, #0030, **\$18,900**



2018 ISUZU NPR. Only 10,000
Miles, Gas, Self Contained Reefer
Unit, Lift Gate, #5486, **\$49,900**



2016 HINO 195 SERVICE BODY.
Diesel, Only 80K Miles, Extremely
Hard To Find, #1678, **\$42,900**



2019 HINO 195DC.
Crew Cab, Diesel, Dump Body,
28K Miles, #9493, **\$65,900**

90 DAY POWERTRAIN WARRANTY AVAILABLE ON ALL CERTIFIED TRUCKS. INCLUDES INJECTORS AND TURBO



AREA HYDRAULICS

810 Quaker Hwy. Uxbridge, MA

508-278-6670

We Make Hose Assemblies!
We Carry Skid Steer Mount Plates!
We Carry Hydraulic Oil!
Cylinder Resealing

WHELEN®

Howes
Lubricator



2012 HOLDER C992. Articulating Sidewalk Tractor, 92 HP Deutz Diesel W/2200 Hours, New Transmission, Hydrostatic 4x4, Stainless Steel Dump Bed, Municipal Owned, Solid Machine Ready To Work, Comes With Plow, Sander, Snowblower, **\$45,000.** Windsor, CT 860-285-1855, Rich

DRESSER TD20E DOZER,
Hours: 9500,
Ripper, 50% U/C.
\$29,500
Call Today!
781-417-3018



1946 FORD.
Coleman 4 Wheel Drive,
Good Restoration
Project, **\$3000.**
Higginum, CT
860-770-1879



Serving You With New Ideas



**CALL TO SCHEDULE
MAINTENANCE ON YOUR
TANK TRUCK, TRUCK AND
TRAILER NOW BEFORE THE
COLD WEATHER IS HERE.
WE'VE GOT TIME TO
GET YOU IN NOW!**

**SERVING YOU
WITH NEW IDEAS
THROUGHOUT
NEW ENGLAND &
NEW YORK**



**2019 BARREL ON 05 SUBFRAME,
12,000 GAL, 5 COMP,
TRI AXLE FOR SALE**

Visit
www.wbhill.com

**For Specs &
More Photos**

For More Tractors, Trailers, Tank Trucks, Pictures & Videos,
Please Give Us A Call Or Visit Our Website, Facebook, Or YouTube Page!

305 Shaker Rd, East Longmeadow, MA
413-525-6665
www.wbhill.com



2013 VOLVO VNM64T200-D13, 435HP., 10SPD.,
12,000# FRT / 40,000# Rears, 263,203 Miles, Air-Ride.
401-434-5900



1995 GMC TOPKICK.
CAT 3116 6.6L W/ 6 Speed, Runs And
Drives Well, Bed Is 13'x 8' Wide,
Very Solid Truck, **\$5500.**
603-231-1767



(603) 623-3669 • TQUIP.com
LONDONDERRY, NH | RUTLAND, VT

DAILY | WEEKLY | MONTHLY
HEAVY EQUIPMENT RENTALS

Call Zach: (603) 854-8207

**EXCAVATORS • DOZERS • ROCK TRUCKS • WHEEL LOADERS
 TRACKED DUMPERS • ROLLERS • SKID STEERS • BACKHOES
 CRUSHERS • SCREENERS • MOTOR GRADERS • TELEHANDLERS**



SPECIALTY ATTACHMENTS AVAILABLE

Call Jameson: (603) 703-8529

**BUCKETS • HAMMERS • GRAPPLES • THUMBS • BROOMS • RIPPERS
 COUPLERS • FORKS • SHEARS • PULVERIZERS • MOWERS • & MORE!**





NEW CAM EQUIPMENT TRAILERS IN STOCK: Deck Over, Low Pro, Tilts.
Call Today. 781-582-1378. Plympton, MA

**2020 CAT 416 F2
LOADER-BACKHOE.** 4WD,
Full High Cabin W/ AC & Amp, Heat,
Diesel 70 KW C4.4, 1.25 Cyl. Front
Loader Bucket, Cold Weather Pkg.,
14' Sticky W/ 24" HD 7.0 CFT Rock
Bucket, Work Light 8 Halo, Stereo.
Operated By Senior Owner Only,
250 Hours, **\$92,000.**
Hillsborough, NH
603-573-8833



HYSTER H250E.
V-6 Gas, Runs But Needs Work,
\$12,000 Firm.
West Springfield, MA
413-739-7665

**2005 MACK
TRI AXLE.** 500K Miles,
In Working Order,
Sold In As Is Condition,
\$25,000 OBO.
860-840-1705



1995 AUTOCAR ROLL-OFF.
Great Running Truck, CAT 3406 Diesel
W/ Engine Brake, Good Rubber All
Around, Rear Differential Lock, Heated
Mirrors, Air Brakes, 552xxx Miles, Town
Owned, **\$19,500.** 603-231-1767

**WANTED!!!
MACK TRUCKS**

**CAT, DEERE, BOBCAT EQUIP
IN ANY CONDITION
IMMEDIATE PAYMENT**



CALL JOHNNY MACK
johnnymack107@gmail.com
HARTFORD, CT 860-883-1186



**2014 INTERNATIONAL
TERRASTAR,** 19,000 Mi,
Automatic, 4wd, Under Cdl,
12' Fisher Power Angle Plow W/
Fish Stick, 158" Wb, Ready To Work,
\$44,500, CALL US.
508-381-3939. Hopedale, MA

www.bhtrailersandplows.com

6 Center Parkway
Plainfield, CT
06374

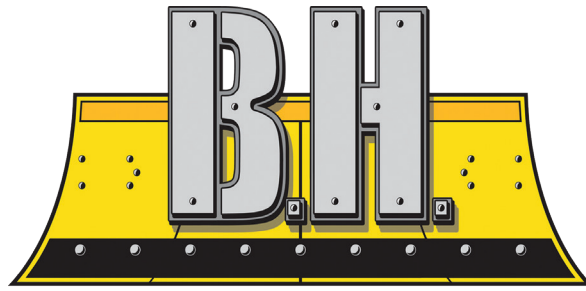

2207 Hartford Ave.
Johnston, RI
02919

TRAILERS AND PLOWS

860-949-7863



CM PL Flat Beds
9-14 Ft. In Stock
Rack Body Panels Available



DURAMAG Flat Beds
with 10 Inch Apron



CM RD BEDS
Over 100 Beds In Stock!



CM SERVICE BODIES
All Sizes In Stock!



CROWNLINER Flat Bed
Single Wheel, Short & Long
Bed, \$2,350 with Install Kit

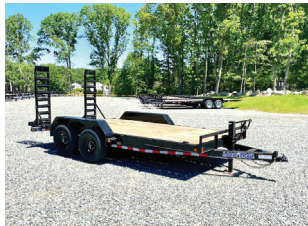

2021 LOAD TRAIL CH14, 18Ft.
16+2 with 5 Ft. Stand-Up Ramps
14,000Lb. GVWR, \$6,795



2021 PRIMO 6'X10'
All Aluminum Bi-Fold Gate
4 D-Rings and Jack, \$3,295



2021 LOAD TRAIL 83X22Ft.
Split Tilt 6+16 w/Tool Box,
8K Axles, 17.5" Tires, \$11,295



**We
Have
Shipments
Of
Trailers
Arriving
Daily!**



YOUR DIRECT FUNDING SOURCE



EQUIPMENT FINANCING

- A to D Credit Approvals - *Rates Tailored to the Customer*
- 24 Hour Approvals - Simple One Page Applications
- Terms Range 24 to 60 Months
- No Money Down Options
- No Age Requirement on Equipment
- No Minimum Fleet Size
- Start-up Programs



WORKING CAPITAL

- Pledge your equipment to secure the **CASH** you need
- Let us tell you how older equipment can work for your business
- A simple application form is all that's needed



UNIVERSAL FINANCE

UNIVERSALFINCO.COM/CAPITAL

CONTACT US TODAY | 781-417-3018

BUSINESS NAME		
BUSINESS OWNER	PHONE	
DATE OF BIRTH	SS#	
EMAIL	OWNERSHIP %	
STREET ADDRESS		
CITY	STATE	ZIP
EQUIPMENT DESCRIPTION		COST
SIGNATURE		

Disclaimer: By signing, I hereby certify that the above information is correct to the best of my knowledge. I authorize Universal Finance Corp. and/or its lenders and assignees, under the Fair Credit Reporting Act, to obtain information from my personal credit report or other information on myself and other principals of the organization; and I authorize my banks and creditors to release any and all credit information needed for thorough evaluation. I understand that I may be required to supply additional information.



**APPLY
NOW**

Once completed, send a photo of this application to credit@universalfinco.com OR use our QR code to apply now.

TRUCK AND EQUIPMENT POST

[HOME](#) [BROWSE THE MAGAZINE](#) [LOOKING TO SELL](#) [LOOKING TO BUY](#) [EZ SEARCH](#) [CATEGORIES](#) [CONTACT US](#) [SUBSCRIPTIONS](#)



PLACE AN AD

**BROWSE THE
MAGAZINE**

SEARCH 

SUBSCRIPTIONS

Truck And Equipment Post is a top choice for buying, selling, or browsing new & used trucks, heavy equipment & trailers throughout New England. Find 1000's of commercial trucks, construction equipment, trailers, truck bodies, truck parts, & other commercial vehicles including pickup trucks, vans, dump trucks, excavators, backhoes, tractors, skidsteers, dump & equipment trailers, truck bodies & more for sale by owner in CT, RI, MA, VT, NH, and Maine.

Truck And Equipment Post is More Than A Magazine. We're a great resource for the truck & equipment industry. It's What We Do!

Your Local Source For The Trades

ANDERSON MOTORS INC.

GMC

MICRO BIRD
by GERRARDIN

BLUE BIRD BUS SALES OF NEW ENGLAND
*** YOUR EXCLUSIVE VOLVO TRUCK DEALER ***

2022 VOLVO VHD84B300-D13, 500HP, 14SPD. AUTO, 18' HEAVY DUTY STEEL DUMP, HIGH LIFT-GATE. *INCOMING*



2013 VOLVO VNM64T200-D13, 435HP, 10SPD., 263,203 MILES, 12,000# FRT / 40,000# REARS, AIR-RIDE. #210105A



2000 AUTO-CAR ACL64B, CUMMINS 370HP, 58K REARS, HEAVY SPECS., 10 WHEEL STEEL DUMP TRUCK.



2020 RHODES 26' ALUMINUM DOUBLE WALLED SMOOTH SIDE DUMP TRAILER, ALUM. FRAME, AIR-RIDE.



2007 ENGLE 6600 GALLON STAINLESS STEEL WATER TANK, INCLUDES NEW PUMP.



2001 STERLING 9500 SERIES TRI-AXLE DUMP TRUCK, SERIES 60 ENGINE, ALLISON AUTOMATIC. #200134A



2022 BLUE BIRD BBCV71 PASSENGER SCHOOL BUS, GAS, HYDRAULIC BRAKES.



2020 FORD TRANSIT 14 PASSENGER COMMERCIAL SHUTTLE BUSES, GAS, INDIVIDUAL SEATING.



2015 VOLVO VNM64T200-D13, 435HP, 10SPD., 12,000# FRT / 40,000# REARS, AIR-RIDE, 306,289 MILES. #210093A



2017 FORD E-450 HANDICAP SHUTTLE BUS, 14/ 12 / 2 WHEEL CHAIRS, 36,000 ORIGINAL MILES.



2019 FORD E-450 24 PASSENGER COMMERCIAL SHUTTLE BUS, GAS, AUTOMATIC, A CDL LICENSE IS REQUIRED. #190016



2021 CHEVY G5 14 PASSENGER MFSAB, GAS, AUTOMATIC, NON CDL.

401-434-5900

WWW.ANDERSONMOTORS.COM

EMAIL • SALES@ANDERSONMOTORS.COM

170 AMARAL STREET • EAST PROVIDENCE, RI 02915

HABLAMOS ESPAÑOL



■ Any size quoted
■ www.tireauditor.com

800-783-8473



AUDIT YOUR TIRE PRICES!

ANY SIZE Quoted
FREE SHIP



25570R22.5	Michelin	XZA	16P	All Position	\$419
29575R22.5	Full Run	TB733	16P	Traction	\$299
11R22.5	Full Run	TB733	16P	Traction	CALL
11R24.5	Cachland	CH111	16P	All Position	\$319
11R24.5	Full Run	TB898	16P	Grip Trac	CALL
38565R22.5	Bridgestone	R164	18P	Steer	CALL



FR TB733



FRTB898



C CH111



BST R164

WWW.GREGSRESTORATIONS.COM

Greg's RESTORATIONS



RUTLAND, MASS

508.886.6400



BODY WORK & PAINT . FRAME OFF RESTORATION . PERFORMANCE UPGRADES

COSMETIC UPGRADES . FABRICATION . SERVICE & REPAIRS

PREVENTIVE MAINTENANCE . PARTS & ACCESSORIES



**2002 FREIGHTLINER DUMP
TRUCK MODEL FL70.**

33,000 GVW, Excellent Condition,
\$23,500 OBO.
774-301-4240



**2020 F-550 4X4 SWITCH & GO. DIESEL, 11' DROP BOX,
STK#21146, WATERTOWN, MA,
CALL STAN 617-610-5540**



JOHN DEERE 640C & 440D SKIDDERS. About 7500 And 11,000 Hours,
Please Call For More Info 413-268-3600 or 413-535-7210



PRO-TECH SNOW PUSHER. 18' For Loader, **\$5,500,**
Text 860-250-0723

CT • RI • MA • NY



**100 YARD
STEEL DUMP TRAILERS**

**CALL IAN OR LENNY
800-229-9421**

**WE WILL SAVE YOU MONEY
AND PUT A SMILE ON YOUR FACE!**

**STUMP & BRUSH
TRANSPORTATION & DISPOSAL
\$950/LOAD**

**DEMOLITION DEBRIS
TRANSPORTATION & DISPOSAL
\$2150/LOAD**

**SAME DAY DISPATCH
TOP \$\$ PAID FOR YOUR
SCRAP STEEL, COPPER, & ALUMINUM!!!**



**Natural Mulch
Landscaping /Erosion Control
\$750 Delivered -
Call For Complete Details**

JOSEPH**EQUIPMENT COMPANY**
300 GAY ST • MANCHESTER, NH 03103**SATURDAYS • WE ARE OPEN ALL DAY****PHONE: 603-641-8608****FAX: 603-666-3716**

293 NORTH - EXIT 2 -
LEFT ONTO BROWN AVE -
RIGHT ONTO WINSTON ST. - LEFT ONTO GAY ST.
300 GAY STREET ON THE RIGHT

2022 FONTAINE WORKHORSE 50 FLD 50 TON FLAT LEVEL DECK



2022 FONTAINE WORKHORSE

50 TON Rating In 12' 102" Swing Radius. 24' Flat Level Deck, 20" Loaded Deck Height, 8' 6" Wide, Trailer Length 50' 1". Twelve (12) Pair Of Flip Out Style Out Riggers, Nine (9) Pair Of Lash Rings. Three Axle, Lift On 3rd, Air Ride Suspension On 54 1/2" Axle Spacing, DOT Strokes With Battery Backup, Manual Ride Height Control Valve, (2) Pair Of Flag Holders. Steel Wheels 255/70R 22.5 OEM Rubber, Limited Supply

\$66,500 includes FET and Freight (FOB Factory Springville AL to Manchester NH)
Est. Wt. 18,720 # +/- 3%

CONTACT BRIAN at JOSEPH EQUIPMENT CO. 603-641-8608

EMAIL: josephequipment@aol.com

WEBSITE: www.josephequipment.com

www.josephequipment.com

Trades Welcome • Financing Available

THIS AD IS COPYRIGHTED & OWNED BY TRUCK AND EQUIPMENT POST

JOSEPH

EQUIPMENT COMPANY

300 GAY ST • MANCHESTER, NH 03103

SATURDAYS • WE ARE OPEN ALL DAY

PHONE: 603-641-8608

FAX: 603-666-3716



293 NORTH - EXIT 2 -
LEFT ONTO BROWN AVE -
RIGHT ONTO WINSTON ST. - LEFT ONTO GAY ST.
300 GAY STREET ON THE RIGHT



1994 TRAIL EZE SLIDING AXLE, 35 Ton, Recent Sandblasted And Paint, New Tires, New Brakes, Steel Deck, Winch, Forklift Package, Working Daily. Call For More Information.



2018 FONTAINE 70 TON 3+3+2, Flat Level Deck, 9' Wide, Hydraulic Removeable Gooseneck, Power Pack, Hydraulic Folding Gooseneck Extension, 3 Axles Plus 2 Axle Hydraulic EQ2 Spreader Bar, Low Miles, Original Paint, Excellent Condition. Call For More Information.



NEW 2021 XL SPECIALIZED XL80SA, Sliding Axle Trailer, 2 Axle, Air Ride, 40 Ton, 53' X 102", Apitong Decking, Winch, Remote Control. Call For More Information.



2003 KENWORTH T300 SERVICE/UTILITY TRUCK, ISC 315 Cummins Diesel, Auto Transmission, A/C W/Space Saver SCBA Filling Stations, 120/240 Vac Aux Electric Reels, Rooftop Command Lights, GVWR 33,000 Lbs. Call For More Information.



2003 MAC 60 YARD END DUMP TRAILER, Steel Frame, Steel Tub, Air Ride, 32' Long, 2 Axle, Barn Door, One Owner, Original Paint, Very Good Condition. Call For More Information.



2002 WABASH 48 X 102 FLAT BED, Air Ride, Slider, Hub Piloted Wheels, Alum Headboard, Southern Trailer, (6) Available To Choose From. Call For More Information.



1960 MACK B MODEL. 6 Wheel Dump, Complete Restoration, New Dump Body, 673 Duplex, Pintle Hook. Call For More Information.



2007 FONTAINE 55 TON, Flat Level Deck, 25' Deck, Tri Axle, Air Ride, New Suspension, One Owner, Original Paint, Working Daily. Call For More Information.



GOODYEAR OMNITRAC MSS II 1200/24 Tube Type Radial Tires - All New - Omnitrac MSS II - All Positions Front And Rear Tires - Grippers Tires - Limited Supply. Call For More Information.



BALDERSON FORKS FOR 980C, 980F, 980FII, Pin On Forks 8' Long, Excellent Shape, Also Available, 980G Forks 8' Long, Quick Disconnect, Balderson Set Up. Call For More Information.



2010 FREIGHTLINER M2 BUSINESS CLASS, With Hi-Rail, Ext Cab, 8.3 Cummins, 9 Speed, IMT Crane And Body, 400 Amp Miller Welder / Compressor / Generator, Welding Torch And Cables, Lift Gate, Hydraulic Outriggers, Full Hydraulic Hose Reel, 140K Miles, Southern Truck, Excellent Condition, Call For More Information

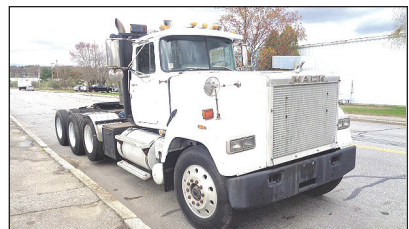

1988 MACK SUPERLINER, RW713, 350, 12 Speed, 44 Rears, Nuway Air Ride, Double Frame, Bud Wheels, New Rubber, 3rd Axle Lift. Call For More Information

www.josephequipment.com

Trades Welcome • Financing Available

THIS AD IS COPYRIGHTED & OWNED BY TRUCK AND EQUIPMENT POST

JOSEPH

EQUIPMENT COMPANY

300 GAY ST • MANCHESTER, NH 03103

SATURDAYS • WE ARE OPEN ALL DAY

PHONE: 603-641-8608

FAX: 603-666-3716



FONTAINE

293 NORTH - EXIT 2 -

LEFT ONTO BROWN AVE -

RIGHT ONTO WINSTON ST.- LEFT ONTO GAY ST.

300 GAY STREET ON THE RIGHT

COMPLETE TOW COMPANY RETIREMENT SALE



2003 FORD F650 MECHANICS TRUCK, Fully Enclosed 14' Body, Lift Gate, CAT Engine, Automatic, Under CDL, Compressor, Welder, 190,000 Original Miles. **Call For More Information**



2016 FREIGHTLINER M2 BUSINESS CLASS Rollback/Ramp Truck. Automatic Transmission, Cummins Power, Tow Bar, 400K Miles, One Owner, Working Daily. **Call For More Information.**

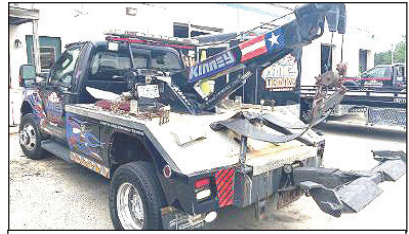

2008 FORD F350 WRECKER, 4 X 4, 93,000 Miles, Diesel, 5 Speed, Century 412, With Wheel Lift, Alum Wheels. **Call For More Information.**



2010 KENWORTH T370 RAMP TRUCK, 28' Aluminum Body, 300 Cummins Motor, Automatic, Tool Boxes, 400K Miles. **Call For More Information.**



2014 PETERBILT 388 TRACTOR, 550 Cummins, 18 Speed, 46K Rears, Tandem Axle, Air Ride, Wet System, Alum Wheels, Loaded, 490K Miles, One Owner. **Call For More Information.**



2013 MILLER 7 CAR HAULER, Air Ride, Full Air Brakes, **Call For Information.**



2009 FONTAINE 55L, 55 Ton, Flat Level Deck, Tri Axle, Air Ride, Alum Wheels, One Owner, Original Paint, Very Good Condition. **Call For More Information**



2017 PETERBILT 337 RAMP TRUCK, 21' Century 10 Ton Body With Side Puller, 300 Cummins, Automatic, Air Ride, 205K Miles, Fully Loaded, Alum Wheels, One Owner. **Call For More Information.**



2019 FORD F550 SUPER DUTY RAMP TRUCK, Diesel, Automatic, 4 X 4, 19' Steel Century Body, 36K Miles, One Owner. **Call For More Information**



2019 FORD F550 SUPERDUTY Century 612 Wrecker Body, 4 X 4, Extended Cab, Diesel, Automatic, 5K Miles. **Call For More Information.**

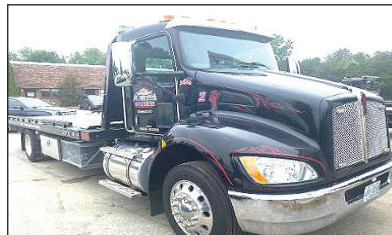

2021 KENWORTH T270 RAMP TRUCK With 21' Century Body, 300 Cummins, Automatic, Air Ride, Tool Boxes, 10K Original Miles, Alum Wheels, Loaded. One Owner. **Call For Information.**



2005 FONTAINE 55 TON FLAT LEVEL DECK, 25' Deck, Tri Axle, Air Ride, Completely Reconditioned, Sandblasted And Painted, New Brakes, New Suspension, New Wood Decking, New Decals, Dot Tape, 12 new tires, new air bags, new shocks, brakes, drums, bearings. **Call For More Information.**

www.josephequipment.com

Trades Welcome • Financing Available

THIS AD IS COPYRIGHTED & OWNED BY TRUCK AND EQUIPMENT POST

JOSEPH

EQUIPMENT COMPANY
300 GAY ST • MANCHESTER, NH 03103
SATURDAYS • WE ARE OPEN ALL DAY
PHONE: 603-641-8608
FAX: 603-666-3716

293 NORTH - EXIT 2 -
LEFT ONTO BROWN AVE -
RIGHT ONTO WINSTON ST. - LEFT ONTO GAY ST.
300 GAY STREET ON THE RIGHT

NEW FONTAINE STYLE PAVER TRAILER

2022 FONTAINE WORKHORSE 55PVR \$88,500

INCLUDES FET & FREIGHT (AL TO NH)

Fontaine Heavy-Haul

WORKHORSE 55PVR

MILLERS, PAVERS, ROLLERS, BROOMS...

If it's used to build a road, the Workhorse 55PVR Trailer can haul it. The 55PVR is a transportation multi-tool for road builders!

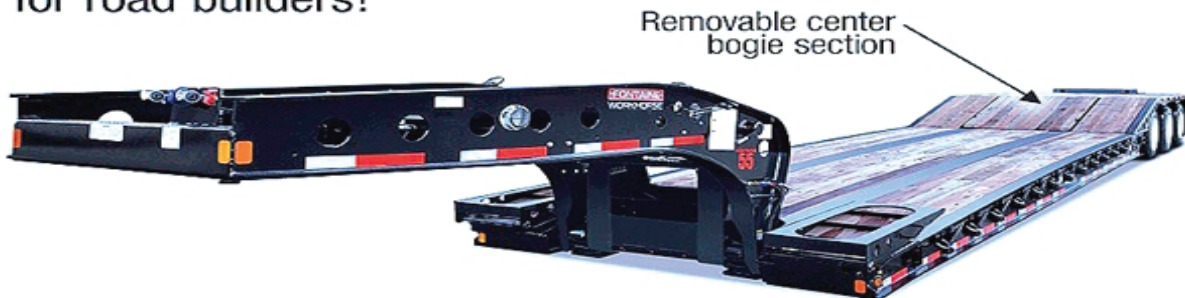

- **55 tons in 16 ft.** (3 or 4 axles close coupled)
- **50 tons in 12 ft.** (3 or 4 axles close coupled)
(GAWR and GVWR determine legal payloads)
- **Fastest, most versatile hydraulic removable gooseneck in the industry** (You can connect or disconnect on uneven ground)
- **102" swing radius for easy maneuverability**
- **5-Position gooseneck ride-height adjustment**
- **24' clear deck length with 8' 6" overall width**
- **22" loaded deck height with 6" ground clearance**

www.josephequipment.com

Trades Welcome • Financing Available

THIS AD IS COPYRIGHTED & OWNED BY TRUCK AND EQUIPMENT POST

JOSEPH

EQUIPMENT COMPANY

300 GAY ST • MANCHESTER, NH 03103

SATURDAYS • WE ARE OPEN ALL DAY

PHONE: 603-641-8608

FAX: 603-666-3716



293 NORTH - EXIT 2 -
LEFT ONTO BROWN AVE -
RIGHT ONTO WINSTON ST.- LEFT ONTO GAY ST.
300 GAY STREET ON THE RIGHT

IT'S "DEMO TIME" - MANY TO CHOOSE FROM



**NYE GRAPPLE FOR
KOMATSU PC300**



**LABOUNTY GRAPPLE
FOR KOMATSU
PC400-PC490**

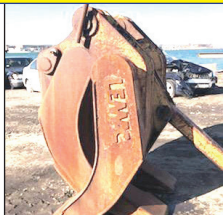

**LEMAC 2 OVER 3
GRAPPLE FOR PC300**

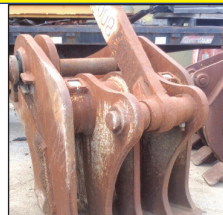

**NYE PC800, PC 750
PULVERIZER**



**NYE PC800
DEMOLITION
GRAPPLE**



**2007 50'
SKYJACK,
MODEL
SJ9250,
4 X 4 Rough
Terrain Scissor
Lift, Diesel,
Hydraulic
Sliding
Platform,
2,700 Hours.
Call For More
Information.**

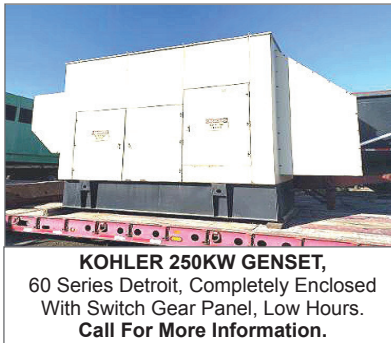

**KOHLER 250KW GENSET,
60 Series Detroit, Completely Enclosed
With Switch Gear Panel, Low Hours.
Call For More Information.**



**DAEWOO 6000 LBS PNEUMATIC FORKLIFT With
Side Shift, 910 Hours, Capacity: 6000 Lbs, Propane,
Pneumatic Tire, Auto Trans, 48' Forks, Mast Type
Lift, Side Shift, Three Stage, One Owner, Excellent
Condition. Call For More Information.**



**2012 GENIE
85' MANLIFT
With Sky
Power, Diesel,
4 X 4, 1 Owner,
Excellent
Shape, Just
Serviced And
Inspected - 2
Available.
Call For More
Information.**



**CATERPILLAR D8L DOZER, Full Cab, A/C,
Straight W/Tilt, Low Hours, 50% Bottom,
Excellent Condition.
Call For More Information.**



**1987 CATERPILLAR 130G GRADER, 8,500
Hours, Articulated, Full Cab, Power Shift, 3304
Diesel Engine, 3rd Valve, Sliding, Tilting, 12'
Moboard Call For More Information.**



**2000 CATERPILLAR 150 KW GENERATOR,
Three Phase, Fully Enclosed With Fuel Tank,
Complete Set Up, 700 Original Hours.
Steel Frame With Fuel Tank Underneath,
One Owner, Excellent Condition.
Call For More Information.**



**GENIE S85 MANLIFT,
85'. 4 X 4, Only 4,800 Original Hours.
Call For More Information.**



**1993 CAT D7 DOZER, 17A Series, Direct
Electric Start, Full Hydraulic, Standard Shift,
One Owner, Excellent Shape.
Call For More Information.**

www.josephequipment.com

Trades Welcome • Financing Available

THIS AD IS COPYRIGHTED & OWNED BY TRUCK AND EQUIPMENT POST

JOSEPH

EQUIPMENT COMPANY

300 GAY ST • MANCHESTER, NH 03103

SATURDAYS • WE ARE OPEN ALL DAY

PHONE: 603-641-8608

FAX: 603-666-3716



293 NORTH - EXIT 2 -
LEFT ONTO BROWN AVE -
RIGHT ONTO WINSTON ST.- LEFT ONTO GAY ST.
300 GAY STREET ON THE RIGHT



2021 GALLEGOS 42' FRAMELESS DUMP TRAILER, 96 Yard, Tri Axle, Hendrickson Air Ride Intraxx, ABS Brakes, Lift On Front Axle, Cramaro Flip N Go Canvas, Steel Wheels, LED Lights, Barn Door. Call For More Information.



2003 EAST DUMP TRAILER, 30', Tri Axle, Steel Frame, Alum Body, New Floor, Air Ride, Lift On Third, 24.5 Rubber, Very Good Condition. Call For More Information.



IN STOCK - 2020 FONTAINE LXTN40, 40 Ton Extendable, 34' Closed - 60' Open. Also Available 29' Closed - 50' Open. Tandem Axle, Set Up For 3rd, Air Ride, Non Ground Bearing, 102" Swing Clearance, 20" Deck Height, Alum Wheels. In Stock, No Waiting. Available In Manchester NH And At The Factory In Springville AL. 3rd And 4th Axles Available. Call For More Information.



IN STOCK - NO WAITING - 2020 FONTAINE RENEGADE LXLN12 -12 Inch Loaded Deck Height With 4 Inch Ground Clearance When Fully Loaded, 30 Tons In 16 Feet On Tandem Bogie Or 30 Tons In 20 Feet With 3rd Axle Flip, Low Profile, 3rd Axle Capability, 32 Feet 11 Clear Deck Length. CALL FOR MORE INFORMATION.



2019 FONTAINE MAGNITUDE 55H DSR, 26' Deck, 14.5" Loaded Deck Height, Air Ride, Tri Axle, Lift On 3rd, With Flip 4th, Strobe Lights, LEDS, Alum Wheels, 275/70R X 22.5, Boom Trough. One Owner, Excellent Condition. Call For More Information.



2021 GALLEGOS 40 TON JEEP DOLLY, 2 Axle, Air Ride, 29' Long, 60" Axle Spread, 102" Wide, Approx Fifth Wheel Height 53", Compatible With 60 To 70 Ton Class Trailers, 275 Rubber, Alum Wheels, 2 Available To Choose. Call For More Information.

COMPLETELY RECONDITIONED



2009 TALBERT 70 TON DROP SIDE RAIL, Severe Duty, 26" Steel Deck, 9' Wide, With 26" Beam Insert. 30,000 Lb Axles, 3 Axle, Set Up For 4th, Spring Ride, 315 Rubber, One Owner, Completely Reconditioned, Sandblasted And Painted. New Seals, Brakes, Bearings, Hubcaps And Decals. Call For More Information.



NEW 2019 XL SPECIALIZED, 55 Ton, 26' Deck, 15" Loaded Deck Height, Tri Axle, Set Up For 4th, Lift On Third, Air Ride, Long Goose Neck, 2 Pin Position, Boom Trough, 275 Rubber, Alum Wheels. Front Flip Ramps, Chain Slots, Weigh Scale, Strobes With Battery Back Up, Strobe Lights, Outriggers, Extra D-Rings. Available In Black Or Red, In Stock, No Waiting. Located At The Factory In Manchester IA And Also Stock In Manchester NH. Call For More Information.



2000 TALBERT 60 TON DROP SIDE TRAILER, 26' Deck, Steel Deck, Additional 26" Beam Deck Insert, 9' Wide, Non Ground Bearing, Heavy Duty Outriggers, Tri Axle, Set Up For 4th, Spring Ride, Good Rubber, Flag Holders, One Owner, Working Daily. Call For More Information.



2013 FONTAINE MAG55 DSR, 55 Ton, 26' Deck - Drop Side Rail, 14 Inch Deck Height, Tri Axle, Air Ride, Lift On Third, Alum Wheels, 275 Rubber, One Owner, Original Paint, Very Good Condition. Call For More Information.



2009 EAGER BEAVER, 50 Ton, Non-Ground Bearing, Air Ride, 3 Axle, Lift On Third, One Owner, Original Paint. Call For More Information.



1999 FONTAINE 35 TON TRAILER, Air Ride, Non-Ground Bearing, 24' Deck, 2 Axle, Very Good Condition. Call For More Information.

www.josephequipment.com

Trades Welcome • Financing Available

THIS AD IS COPYRIGHTED & OWNED BY TRUCK AND EQUIPMENT POST

JOSEPH

EQUIPMENT COMPANY

300 GAY ST • MANCHESTER, NH 03103

PHONE: 603-641-8608

OPEN
ALL DAY
SATURDAY



FONTAINE

FAX: 603-666-3716



NEW MODEL - 2022 FONTAINE RENEGADE LXLN12 - 12 Inch Loaded Deck Height With 4 Inch Ground Clearance When Fully Loaded, 30 Tons In 16 Feet On Tandem Bogie Or 30 Tons In 20 Feet With 3rd Axle Flip, Low Profile, 3rd Axle Capability, 32 Feet 11 Clear Deck Length. IN STOCK, NO WAITING, **CALL FOR MORE INFORMATION.**



NEW MODEL - 2022 FONTAINE MAGNITUDE 50 Tri Axle, Set Up For 4Th, 50 Ton, Air Ride, 24' Deck, 20" Loaded Deck Height, Alum Or Steel Wheels, Strobe Lights, Outriggers And D-Rings. **Call For More Information.**



2022 KRUZ TERMINATOR, 26' Steel Frame, Single Point Suspension, 2 Way Gate, 11 X 24.5 Tires, Alum Wheels, 2 Speed Landing Gear. **Call For More Information.**



27' FLAT LEVEL DECK - IN STOCK

2022 FONTAINE 55L, 27' Flat Level Deck, Also Available In 25' And 26' Deck Length. Tri-Axle, Air Ride, 3Rd Axle Lift, Alum Wheels, Strobe Lights, Set-Up For 4Th Axle. In Stock, No Waiting. **Call For More Information.**



2022 KRUZ 26' STEEL TUB, Aluminum Frame Dump Trailer, Air Ride, 2 Axle, Alum Wheels, 450 Hardox, 24.5 16 Ply Tires. **TAKING ORDERS**
Call For More Information.

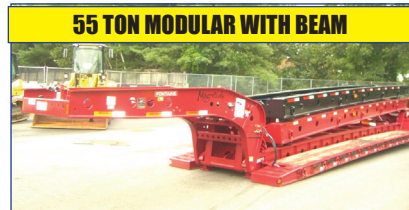

55 TON MODULAR WITH BEAM

2022 FONTAINE 55H MODULAR DSR, Beam Deck Also Available, Tri Axle, 60" Axle Spacing, Hydraulic Removable, Non Ground Bearing, Set Up For Gooseneck Ext, Spreader Bar And 4Th Axle Flip, Air Ride, Alum Wheels, 22.5 Rubber. **Call For More Information.**

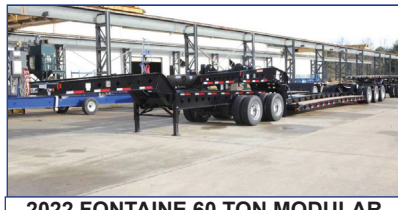

2022 FONTAINE 60 TON MODULAR 2+3+1, 26' Dsr, 184" Swing Clearance, Set Up For 2 Axle Jeep, 14" Deck Height, Air Ride, Alum Wheels, 275/70R X 22.5 Rubber, Non Ground Bearing. **Call For More Information.**



2022 FONTAINE RENEGADE LXL, 14" Deck Height, 30' Deck W/6" Ground Clearance, 2 Axle, Set Up For Third, Hydraulic Detachable, **Taking Orders**
Call For More Information.



2022 KRUZ, 70 Yard, Tri Axle, 70,000 Single Point, Lift On Third Axle, 1/4 Inch 450 Hardox, Floor, Sides, Nose, Gate, 12 Panel Gate, 11 X 24.5 Rubber, Alum Wheels. **Taking Orders.**
Call For More Information.



2022 FONTAINE TRAVERSE HYDRAULIC TAIL, 48' Long, 102" Wide, Air Ride, Hydraulic Upper Deck, Hydraulic Winch, Remote Control, Alum Wheels, Dual Controls. **Taking Orders**
Call For More Information.



2022 FONTAINE 60 TON MODULAR, 26' Dsr, 60" Axle Spacing, 184" Swing Clearance, Set Up For 2 Axle Jeep, 14" Deck Height, Air Ride, Alum Wheels, 275/70R X 22.5 Rubber, Non Ground Bearing. In Stock. **Call For More Information.**



1998 KAYLN SIEBERT, 75Ton 3+3+3, Air Ride, West Coast Bogie, 3 Axle, Air Ride Jeep With Power Tower, 10' Wide Trailer, 60' Overall Length, 48' Of Useable Deck, 275/70 X 22.5 Rubber, Sandblasted & Painted, Excellent Shape, Alum Wheels On Jeep And Booster. **Call For More Information.**

Trades Welcome • Financing Available • www.josephequipment.com

THIS AD IS COPYRIGHTED & OWNED BY TRUCK AND EQUIPMENT POST

TRAILER RENTALS • TRAILER RENTALS • TRAILER RENTALS •

WE RENT STEP DECKS • LOW BEDS • HI FLATS • DEMO/SCRAP • TRAILERS

JOSEPH

EQUIPMENT COMPANY

300 GAY ST. • Manchester, NH 03103

WE RENT WALKING FLOORS • DUMPS • HIGH FLAT EXTENSIBLES • JEEPS

WE RENT STINGERS • SPREADER BARS • DOUBLE DROP EXTENSIBLES TRAILERS

14" DECK HEIGHT

NOW TAKING ORDERS FOR DUMP TRAILERS AND LOWBEDS FOR SPRING AND SUMMER DELIVERY

IN STOCK, NO WAITING

55 TON EXTENSIBLE

70 TON 2+3+2

70 TON 2+3+2

70 TON 2+3+2

NEW 2022 FONTAINE RENEGADE LXL, 14' Deck Height, 30" Deck W/6" Ground Clearance, 2 Axle, Set Up For 3rd Hydraulic Detachable Or Mechanical Detachable. In Stock No Waiting. Call For More Information

2022 FONTAINE MAGNITUDE 603T Modular Drop Side Rail With 28' Deck, Hydraulic Removable Neck, Non Ground Bearing, Air Ride, Tri Axle, Third Axle Lift, Set Up For 4Th, Alum Wheels, 275/70 X 22.5 Tires, Loaded. Call For More Information.

2022 FONTAINE 55H MODULAR DSR, Beam Deck Also Available, Tri Axle, 60" Axle Spacing, Hydraulic Removable, Non Ground Bearing, Set Up For Gooseneck Ext, Spreader Bar And 4Th Axle Flip, Air Ride, Alum Wheels, 22.5 Rubber, Call For More Information.

2022 FONTAINE 35 TON LOWBED, Air Ride, Tandem Axle, 29ft Flat Level Deck, Non Ground Bearing, Hyd Goose Neck, Set Up For Future 3rd Axle, In Stock. Call For More Information

NEW 2022 FONTAINE 704/2+3+2 DROP SIDE RAIL, 4 Axle, 28' Deck, Hydraulic Detachable, In Stock, No Waiting, Non Ground Bearing, 102" Wide, 65" Flip Box, Spreader Bar And 352T Jeep, Alum Wheels, 275/70R X 22.5 Tires, 28' Beam Deck Available. Call For More Information.

NEW 2022 FONTAINE 55 TON, Drop Side Rail, Tri Axle, Air Ride, Set Up For 4Th, Non Ground Bearing, Led Lights, Aluminum Wheels, Strobe Lights, Loaded. In Stock No Waiting. Call For More Information

NEW 2022 SPECIALIZED 55 TON BEAM TRAILER, 3+1 Modular NGB, Detach Both Ends, T/A, Air, Lift On 3rd, Set Up 4Th, Set Up For Gooseneck Extension, Call For More Information

Trades Welcome • Financing Available •

PHONE: 603-641-8608

FAX: 603-666-3716

www.josephequipment.com

TRAILER RENTALS • TRAILER RENTALS • TRAILER RENTALS •