

SERVING NEW ENGLAND

FREE

TRUCK AND EQUIPMENT POST

Buyer - Seller - Swapper



1997 MACK RD694P. 1,958 HOURS, 41,736 MILES, MAXI-TORQUE 7SPEED, NEW TIRES, 10' DUMP BODY, 11' VIKING PLOW, EXCELLENT CONDITION.
\$50,000. 603-848-6856



FIREWOOD PROCESSOR. ALL HYDRAULIC, CHAIN DRIVEN LOG TABLE, 25" HYDRAULIC STIHL CHAINSAW, 30T SPLITTING FORCE, FEED AND DISCHARGE CONVEYORS, NEW 20 HP HONDA MOTOR, LIKE NEW,
\$7,800. 401-390-4976



1965 FORD F-600 DUMP TRUCK. 330 MOTOR, 4-SPEED WITH SPLITTER, TRUCK IS IN EXCELLENT CONDITION, I HAVE OWNED IT FOR OVER 43 YEARS AND RESTORED IT, ASKING **\$15,750.**
CALL RON 781-729-5043



1968 INTERNATIONAL CUB. FULLY RESTORED, LIKE NEW WITH 5 COMPLETE ATTACHMENTS, SICKLE BAR, PLOW, CULTIVATOR, BUSH HOG, MOWER, **\$5,000. 413-977-9494**



2021 GULFSTREAM WOODY CRUISER. 17' RETRO TRAILER, AC, ALL POWER AWNING, FURNACE, FULL KITCHEN, MICROWAVE, BATHROOM, TOILET, TOW BY MOST SMALL SUV'S, 2960 LBS., EAST HAMPTON, CT CALL GEORGE, **860-250-9700**

Optative Group



**Issue 36-37
Sep 9th, 2020**

**INTERNET & PRINT
FOR ONLY \$25.00**

www.TruckAndEquipmentPost.com

888-887-0505



KNUCKLEBOOM GRAPPLE TRUCKS!

EESS IS NOW AN AUTHORIZED PETERSEN DEALER



Petersen Industries is the waste industry's leading knuckleboom grapple loader manufacturer & EESS has new grapple trucks available and ready-to-go!

THE BENEFITS OF PETERSEN LOADERS

- PI** Quality Control
- PI** Factory Installation
- PI** Factory Integration of the loader, trash body and truck chassis
- PI** Used by Over 1,000 Cities And Counties Nationwide
- PI** Grapple of Choice by Most Major Waste Companies

Contact us today for more information on Petersen products as well our rental program



Visit us online: eess-llc.com

Environmental Equipment Sales & Service:

NEW LOCATION: 9 Pioneer Drive | North Oxford, MA 01537 | Phone: (508) 917-8889

We look forward to seeing you here!



8 TON Combination Hitch With Mounting Kit



2 Inch Ball BH8 Series 10050

\$69.99



2-5/16 Inch Ball BH8 Series 10055

\$72.99

- Buyers Products 8 Ton Combination Hitch allows you to switch from ball hitch to pintle hook towing without changing hitches.
- Handles multiple towing needs with its interchangeable design.
- Ideal for a wide range of light to medium duty trucks with a maximum gross towing weight of 16,000 lb.

30 TON Heavy Duty Swivel Type Pintle Hook



\$214.99

Allows towing heavy equipment over uneven terrain.

It's ideal for heavy duty construction, utility equipment and highway construction towing purposes, with towing loads up to 60,000 lb.

For off-road use, the load should be reduced by 25%.

2 Inch Pintle Hook Mount



\$41.99

3 Position/10 Inch Shank
MGTW: 13000 lb
PM107

2-1/2 Inch Pintle Hook Mount



\$53.99

2 Position/12 Inch Shank
MGTW: 16000 lb
PM25612

920 W. Chestnut St. **Brockton**, MA: Mon-Fri 8 am-5 pm & Sat 8-12 508-586-1666
42 Winter St. **Pembroke**, MA: Mon-Fri 8 am-3 pm 781-826-1666
Special ends 9/30/20

THOMPSON TRACTOR LLC.
860-963-1918
 "A DL HOLKE COMPANY"
 15 RT. 171 WOODSTOCK, CT 06281
 DAVE'S CELL 508-864-8874
THOMPSONTRACTORLLC.COM

**ALWAYS A BUYER
 FOR CLEAN
 LATE MODEL
 EQUIPMENT !!**

- *2015 DEERE 310SL BACKHOE**
- *2011 TAKEUCHI TW-65 LOADER**
- *2017 BOBCAT E85**
- *2017 HYUNDAI HL 955 LOADER**
- *2011 CAT D3K-XL**



2015 HITACHI ZX-130
 BLADE-HYD COUPLER-24" PADS-
 FACTORY WARRANTY! **\$89,750**



2009 CATD6K LGP DOZER:
 7300 Hours, Enclosed Cab w/AC,
 6 Way Blade. **REDUCED \$69,000**
 Call Bryn, Hopedale, MA.
 855-313-2441

INVENTORY AT * WWW.THOMPSONTRACTORLLC.COM



2005 FORD F-550 XL SUPER DUTY, 6 Wheel Dump Truck,
 Automatic, Turbo Diesel, V-8, 50% Rubber, Tarp, 4X4, 163K Miles, 9'
 Fisher Plow, Very Good Condition, Ready To Work! **\$14,900**
 Call Today! 781-417-3018



CAM 20 TON TRAILER: Double Break Beaver Tail W/40"X80" Air Powered
 Ramps. Please Give Chris A Call For More Details. 781-582-1378. Plympton, MA



The Heavy Equipment Refinishing Professionals

"We Come To You and Make It Look New!"

860-382-6919



Before



After

**FULLY
 INSURED**

- Paint-protect equipment from harmful corrosion
- Extends usable life on your investment

Call for free estimate today!

Stafford, CT

www.fullspeccoatings.com

A Good Tool For Your Trade

SNOW & ICE CONTROL - ONE STOP SHOP

NEW SECOND LOCATION NOW OPEN

105 COUNTY RD, IPSWICH MA

PRE-SEASON SALE



NEW FUSION EDGE



1-978-745-2500

Ipswich: 978-356-2916

Truck Bodies & Equipment

63 Bridge St. Salem, MA

www.BrakeAndClutch.com

TRUCKCOUNTRY.US

USED TRUCK PARTS



ONLINE 24-7



8' OMAHA UTILITY BODY.
SRW, Absolutely No Rust,
#205371, \$3,000



8' FIBERGLASS UTILITY BODY, #205395, \$1,500



10' 4" DUMP BODY
ELECTRIC/ HYDRAULIC.
Good Shape, #205358, \$3,500



1997-00 FORD F150 REGULAR CAB & DOORS.
No Rust, #175003, \$1,500



9' FLATBED BODY. DRW,
#205380, \$2,000



2003-09 DODGE DUALY 8' PICK UP BED. Rock Solid,
#205373, \$2,500



2005-07 FORD SUPER DUTY REGULAR CAB & DOORS. No Rust, #205347, \$2,500



1999-04 FORD SUPER DUTY EXT CAB & DOORS. 7.3L Diesel, No Rust, #205381, \$3,500



2005-07 CHEVROLET CREW CAB & DOORS. No Rust, #195244, \$2,500



1-860-423-6004

Mon-Fri 8-5
Sat 9-1

1535 WEST MAIN STREET, WILLIMANTIC, CT



WATERTOWN



STAN TAGARELIS
Commercial/Fleet Sales
617-610-5540 (MOBILE)



LEE DAUM
Commercial/Fleet Sales
781-248-3428 (mobile)

625 PLEASANT STREET - WATERTOWN, MA 02472



2019 F-550 4X4 DUMP.
DSL-PWR. PKG, STK#19472



2019 F-350 4X4 DUMP.
DSL, 14K GVW, STK#19576



2020 F-350 4X4 DRW READING
UTILITY. PWR PKG, STK#20331



F-550 4X4 12' LANDSCAPE DUMP.
7.3 GAS, BARN DOORS, PWR
PKG., STK#20291



2019 E-350 KUV.
MED. HGT, SRW, PWR WINDOWS/
LOCKS, SYNC, STK#1958



2019 E-350 10' DURACUBE MAX.
SRW, REMOTE CABINET LOCKS,
STK#19804



2020 TRANSIT CONNECT
REFRIGERATION VAN. IN STOCK,
READY TO GO, STK#20005

**REEFER
MADNESS**



2020 TRANSIT LOW ROOF
REFRIGERATION VAN. 130"WB,
STK#20184

**REEFER
MADNESS**



2018 F-550 4X4 DUMP.
DONOVAN BODY, 9' FISHER,
1200 MILES!! STK#18180P

WWW.WATERTOWNFORD.COM

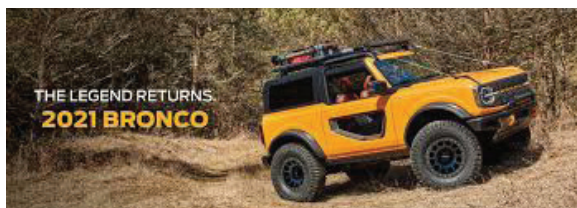

THE LEGEND RETURNS
2021 BRONCO

**EXIT 17 OFF THE
MASS PIKE
EXIT 26 OFF 128
ALL AVAILABLE REBATES TO DEALER**

TRUCK AND EQUIPMENT POST

**P.O. BOX 6824
PROVIDENCE, RI 02940
TEL: 888-887-0505**

EMAIL:

**ADS@TRUCKANDEQUIPMENTPOST.COM
WWW.TRUCKANDEQUIPMENTPOST.COM**



YOUR INFORMATION

NAME : _____ **PHONE :** _____

STREET ADDRESS : _____

CITY : _____ **STATE :** _____ **ZIP :** _____

EMAIL : _____

PAYMENT : ☐  ☐  ☐ CHECK ☐ DISCOVER ☐  ☐ OTHER

ACCOUNT NUMBER : _____

SIGNATURE : _____ **EXP DATE :** _____

PLACE YOUR AD ONLINE AT WWW.TRUCKANDEQUIPMENTPOST.COM

STANDARD PHOTO AD # ISSUES

☐ \$25 FOR 1 ISSUE (2 WEEKS) ☐

☐ \$45 FOR 2 ISSUES (4 WEEKS) ☐

JUMBO PHOTO AD

☐ \$50 FOR 1 ISSUE (2 WEEKS) ☐

☐ \$90 FOR 2 ISSUES (4 WEEKS) ☐

PHOTO AD



Your description goes here as follows:
Year, Make, Model, Features, Price, Town
& State, Phone

PAYMENT ENCLOSED \$ _____ EACH ISSUE RUNS FOR 2 WEEKS

AD TEXT _____

*1 item per ad please. We reserve the right to edit or refuse ad content.

SUBSCRIPTION RATES INCLUDE FIRST CLASS SHIPPING.

MAILED TO YOUR HOME OR BUSINESS

☐ \$40.00 13 ISSUES ☐ \$65.00 26 ISSUES

**Just email Ads@TruckandEquipmentPost.com
and type "BAG MY MAG" in the subject line.**

NEW WE'LL EMAIL THE MAGAZINE TO YOU FOR FREE

One Item Per Ad Please. Truck And Equipment Post makes every effort to ensure ads are published accurately. Truck And Equipment Post and its staff will not be held responsible or liable for typographical errors or misprints. Truck And Equipment Post reserves the right to edit, abbreviate, remove or refuse any ads/content at its discretion. Copyright of Ads: By agreeing to place an ad with Truck And Equipment Post, you hereby grant Truck And Equipment Post the right to display and publish all or part of the advertisement under United States copyright laws.

ANDERSON MOTORS INC.

GMC

MICRO BIRD
by GERRARDIN

BLUE BIRD BUS SALES OF NEW ENGLAND
*** YOUR EXCLUSIVE VOLVO TRUCK DEALER ***

VOLVO POWER

2019 VOLVO VHD64FT300-D13, 500HP, I-SHIFT, 14,600# FRONT/ 46,000# REAR T-RIDE. #180159

EXTENDED WARRANTY

(3) 2018 VOLVO VNM64T200-D13, 455HP, 12SPD. I-SHIFT, 14,600 FRONT/ 46,000# REAR, AIR-RIDE. MILEAGE RANGE 237K -258K.



2019 VOLVO VDH64BT300-D13, 500HP, I-SHIFT TRANS., 14,600# FRONT/ 46,000# REAR T-RIDE, HYD. WET-SYSTEM. #180228



2020 RHODES 26' ALUMINUM DOUBLE WALLED SMOOTH SIDE DUMP TRAILER, ALUM. FRAME, AIR-RIDE.

EXTENDED WARRANTY

2018 VOLVO VNR64T300-D13, 500HP, 18SPD., 14,600 FRONT/ 46,000# REAR ON AIR-RIDE, 232K MILES.



2020 RHODES 26' ALUMINUM DOUBLE WALLED SMOOTH SIDE DUMP TRAILER, STEEL FRAME, SINGLE POINT SUSPENSION.



2008 GMC T7500, 25,950 GVW, UNDER CDL, 10' STEEL BODY, I-PACK TOOL BOX, DIESEL, AUTOMATIC.



1998 FREIGHTLINER FL70, 33,000 GVW, DIESEL, 6SPD. TRANS., 12' DUMP W/ PLOW, 190K MILES, 12,000# FRONT / 23,000# REARS.



2019 FORD E-450, 14 PASSENGER COMMERCIAL SHUTTLE BUS, GAS, AUTOMATIC, NON CDL REQUIRED. #190017



2020 AUTO-CAR ACTT42, SINGLE AXLE HYDRAULIC SPOTTER, CUMMINS B6.7L ENGINE, ALLISON 3000 SERIES TRANS. #190264



2019 FORD E-450 24 PASSENGER COMMERCIAL SHUTTLE BUS, GAS, AUTOMATIC, A CDL LICENSE IS REQUIRED. #190016



2019 FORD TRANSIT LA WEST, EXECUTIVE SHUTTLE, 14 PASSENGER. #190319

401-434-5900

WWW.ANDERSONMOTORS.COM

EMAIL • SALES@ANDERSONMOTORS.COM

170 AMARAL STREET • EAST PROVIDENCE, RI 02915

HABLAMOS ESPAÑOL



DAILY | WEEKLY | MONTHLY
• RENTALS •
(603) 623-3669
www.TQUIP.com

603 MAMMOTH RD IN LONDONDERRY, NH • 239 RANDBURY RD IN RUTLAND, VT



EXCAVATORS
 6,000 - 110,000 LB MACHINES
HAMMER MACHINES AVAILABLE!



WHEELED EXCAVATORS
 48,000 LB MACHINES
THREE CAT M322Ds AVAILABLE!



LONG-REACH EXCAVATORS
 70,000 - 90,000 LB MACHINES
60' REACH!



WHEEL LOADERS
 1.5 - 9 CY CAPACITY
FORKS & JIBS AVAILABLE!



TRACKED DUMPERS
 24,000 LB CAPACITY
RUBBER-TRACKED MOROOKAS!



OFF-HIGHWAY TRUCKS
 25 - 40 TON MACHINES
CATERPILLAR & KOMATSU!



GRADERS
 14' MOLDBOARDS
RIPPERS AVAILABLE!



SKID STEERS
 8,000 - 12,000 LB MACHINES
WHEELED & TRACKED!



DOZERS
 15,000 - 78,000 LB MACHINES
TWO CAT D8Ts AVAILABLE!



ROLLERS / COMPACTORS
 48" - 84" DRUMS
ENCLOSED CABS!



LIFTS / TELEHANDLERS
 6,000 - 12,000 LB MACHINES
UP TO 55' REACH!



SCREENERS
 1-3 - 6-8 YD CAPACITY
CRUSHERS AVAILABLE!

SPECIALTY ATTACHMENTS AVAILABLE

HAMMERS | SHEARS | BUCKETS | GRAPPLES | MUNCHERS | THUMBS | FORKS | JIBS | TAILGATES | WINCHES | RIPPERS | PLOWS | SWEEPERS

JACK MADDEN FORD



New 2019 E350 CUTAWAY 158" WB 6.2L V8, Power Group. stk.#3163
3163MSRP: \$44,895 • Discount: -\$6,402
Jack Madden Trade Assistance: -\$1,000
Madden Price: \$37,493 888-817-7979



1987 INTERNATIONAL BOX TRUCK.

Diesel 7.2, 5 Spd., 17 1/2' Box W/Hyd. Lift Gate, Side Entrance Door, Box In Good Cond., 10-20 Tires, Gd. Cond., Runs Well, 95K Miles, New Batteries, Starts Right Up, Gd. Clutch, **\$2900 OBO.** 203-520-0981, Steve



1998 FREIGHTLINER FL70, 33,000 GVW, Diesel 6Spd. Trans., 12' Dump W/Plow, 190K Miles, 12,000# Front/23,000# Rears. 401-434-5900

2001 CAT 365BL.
 S/N: 9TZ00407, 14,950 hrs., 158,000 lb. Machine, Good Undercarriage, Runs Well, 3.65 CY Bucket, Good Condition, **\$88,000.**

Chris 860-460-0767, email: chm@terrafirmas.com



T & TAYLOR & LLOYD, INC. & T

SEE OUR INVENTORY: WWW.TAYLORANDLLOYD.COM



2007 INTERNATIONAL 4300 C&C. Non CDL, Pre Emissions Auto, Hydraulic Brakes, Real DT 466, 336K Miles, Long WB, Great Inexpensive Truck Once It Is Cleaned Up.



2007 Isuzu W4500 Supreme Van Body w/ Thermo-King Reefer. Gas, Automatic, 33K Miles, Like New For The Year.



2006 INTERNATIONAL 4400 10' Dump. 33K GVW, Automatic, Air Brakes, DT 466, 18K Original Miles.



2020 INTERNATIONAL HV Roll-Off. 475 HP, A26, Automatic, 52K Rears, 22K Fronts And Rudco 75,000 LB Roll-Off Hoist.



2020 INTERNATIONAL CV. 22K GVW, Allison Auto, Alum Wheels And Premium Interior With Switch-N-Go Multi Lift Cable Hoist.



2020 INTERNATIONAL MV C&C. Cummins L9, Allison Automatic, 6 Speed With Overdrive, Air Brakes, Spring Ride, 33,000 GVW.

1-617-429-3370

Call Jack Coakley
8 Railroad Avenue Bedford, Ma

NICK SCARVALAS Commercial Sales

857-247-9023 or 617-249-5603



COMMERCIAL VEHICLE CENTER

GREAT FINANCING ON ALL SUPER DUTIES



2019 F350 DUMP 4X4. I-Pac Tool Box, 9' Rugby, Diesel Power, Power Equip Group, PW, PL, SYNC, F201566 MSRP \$70,560.
SALE PRICE \$49,999



2019 F550 11'DUMP 4X4. V8 Gas, Power Equipment, Payload Plus, 19,000 GVW, Snow Plow Prep, F201189 MSRP \$64,999
SALE PRICE \$52,999



2019 F350 CREW CAB PICK-UP. 4X4, Diesel, Plow Prep, Privacy Glass, Remote Start, Pwr Rear Window, F201590 MSRP \$37,770.
SALE PRICE \$28,770



2019 F550 HD RACK BODY. 12' Knapheide, V10 Gas, Auto, Payload Package, PW, PL, Cruise, Running Boards, F201993 MSRP \$57,999.
SALE PRICE \$46,499.



2019 F550 DUMP 4X4. Diesel, PW, PL, Heated Pwr Mirrors, High Capacity Tow Pkg, Payload Plus Pkg, F200109 MSRP \$71,835.
SALE PRICE \$55,835



2019 F550 SUPER CAB SERVICE. 4X4, 9' Reading Body, Stereo, SYNC, High Capacity Tow Pkg, Payload Plus Pkg, Diesel, PW, PL, F201611 MSRP \$72,899.
SALE PRICE \$60,899

500 COMMERCIAL TRUCKS IN STOCK



2019 F550 CHIPPER BODY. Diesel, Automatic, 4WD, 12' Body, Remote Start, Payload Plus, Rear View Camera, Tool Box, F201613. MSRP \$80,999.
SALE PRICE \$69,999



2019 F650 10' DUMP BODY. V10 Gas, Automatic, CD Stereo, 5-7 Yard Body, Electric Load Cover, Curbside 36" Tool Box, F201167 MSRP \$89,710.
SALE PRICE \$70,710



2019 F550 SUPER CAB SWITCH N GO. 11" Drop Box, Diesel, Payload Plus Up Grade Package, Tool Boxes, F201496 MSRP \$87,485
SALE PRICE \$73,985



2019 F550 11Ft DUMP BODY 4X4. Diesel, Power Equipment Group, HD Trlr Pkg, Power Heated Mirrors, F200945 MSRP \$72,999.
SALE PRICE \$59,999.



2019 F650 SUPER CAB CHASSIS. Diesel, Automatic, PW, PL, Up Fit Package, 179 WB, CD Stereo, SYNC, Air Brakes, F201661. MSRP \$79,830.
SALE PRICE \$65,830



2019 F450 SUPER CAB DUMP. V-10 Gas, Auto, 4X4, Stereo, SYNC, Pwr Equip Group, Heated Pwr Mirrors, Running Rails, F201902 MSRP \$61,260.
SALE PRICE \$52,260

QUIRK FORD

540 Southern Artery (Rt 3A) Quincy, MA
www.quirkford.com • 617-249-5660

Business
Financing with
NO Co-signer
Required

Prices include all available rebates. Rebates include Customer Cash, FMCC Bonus Cash, and Commercial Uplift Bonus Cash. Customer must qualify for rebates. Call for specific details. Prices are subject to change. * In Lieu Of Rebates

NICK SCARVALAS**Commercial Sales****857-247-9023 or 617-249-5603****COMMERCIAL
VEHICLE CENTER****GREAT FINANCING ON ALL CUTAWAY VANS****3 IN STOCK****SAVE \$11,000**

2019 E350 Knapheide SRW.
Electric Locks, AC, Cruise, CD, PW, PL,
SYNC Voice, F202120
MSRP \$56,315.
SALE PRICE \$45,315.

**SAVE \$12,000**

2019 TRANSIT CARGO VAN. 40/60 Curb Side
Door, Protect Line Cargo Area, Bluetooth,
Heavy Duty Trailer Hitch Package, F200927
MSRP \$40,385.
SALE PRICE \$28,385

**3 IN STOCK****SAVE \$12,000**

2019 E350 10' VAN BODY.
Roll Up Rear Door, Step Bumper, Pass Thru
Door, AC, Cruise, CD, PW, PL, SYNC Voice,
F200626 MSRP \$45,999.
SALE PRICE \$33,999.

**4 IN STOCK****SAVE \$10,000**

2019 E350 FREIGHT HAULER. 14' DuraCube,
Lift Gate, Flat Floor, Roll Up Rear Door, PW,
PL, Premium Stereo, #201559 MSRP \$50,663
SALE PRICE \$40,663

**SAVE \$3,436**

2020 TRANSIT XLT CARGO VAN. Wireless
Phone Charging, Rear View Camera, Remote
Key, Privacy Glass, F201181 MSRP \$30,430.
SALE PRICE \$26,999

**4 IN STOCK****SAVE \$9,071**

2020 T350 SERVICE UTILITY VAN.
Knapheide Body, Ladder Racks, Remote
Locking, Rear Camera, Many Up Grades,
F202778 MSRP \$57,070.
SALE PRICE \$47,999

500 COMMERCIAL TRUCKS IN STOCK**SAVE \$9,000**

2019 T250 CARGO VAN. Protect Cargo Area,
Interior Up Grades, Rear Camera, PW, PL,
Bluetooth, F201287 MSRP \$37,770.
SALE PRICE \$28,770

**SAVE \$7,500**

2019 T350 HD LUXURY PASSENGER VAN.
Privacy Glass, Anti Theft Alarm, Leather
Heated, Navigation, Remote Start, F201225
MSRP \$56,680.
SALE PRICE \$49,180

**20 IN STOCK****SAVE \$6,101**

2020 TRANSIT 15 PASSENGER VAN. Rear
View Camera, USB Ports, 4G Wifi, PW, PL,
F202284 MSRP \$44,100.
SALE PRICE \$37,999

**SAVE \$5,956**

2020 T250 CREW WORK VAN. 5 Passenger,
Privacy Glass, Rear Defroster, Fog Lamps,
Rear View Camera, F202837 MSRP \$43,205.
SALE PRICE \$37,249

**SAVE \$10,000**

2019 E350 12' ROCKPORT VAN. V8, 6'6"
Inside Height, 3 Bar Ladder Rack, Central
Locking, PW, PL F202039
MSRP \$56,280 **SALE PRICE \$46,280**

**SAVE \$6,121**

2020 T250 MID ROOF CARGO VAN. Protect
Lined Cargo Area, Anti Theft System, Polish
Alum Wheels, Rear Camera, F202293
MSRP \$47,370.
SALE PRICE \$41,249

QUIRK FORD

540 Southern Artery (Rt 3A) Quincy, MA
www.quirkford.com • 617-249-5660

**Business
Financing with
NO Co-signer
Required**

Prices include all available rebates. Rebates include Customer Cash, FMCC Bonus Cash, and Commercial Uplift Bonus Cash. Customer must qualify for rebates. Call for specific details. Prices are subject to change. * In Lieu Of Rebates



Chadwick-BaRoss

1-401-640-9303
WWW.SRISALES.NET

 31 JAMES P. MURPHY INDUSTRIAL HIGHWAY
 WEST WARWICK, RI 02893

SOUTHERN RHODE ISLAND EQUIPMENT
FFC • BRADCO • MCMILLEN • MAJOR • SWEEPSTER • HARLEY
HARLEY RAKES

CALL FOR DETAILS & PRICING !

ROCK BUCKETS

STARTING AT \$1,625, IN STOCK!!

72" PICKUP SWEEPER

72" PICK UP SWEEPERS.. \$4,200

VIBRATORY ROLLER

CALL FOR PRICING

PREPERATOR

CALL FOR PRICING

HIGH DUMP BUCKETS

CALL FOR PRICING

ROOT RAKE

CALL FOR PRICING

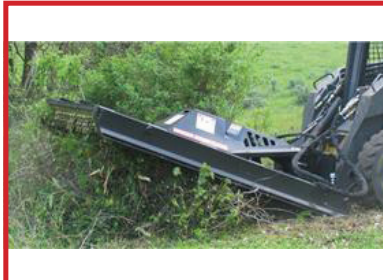
BRUSH CUTTER

5FT- \$4,900 - 6FT- \$5,100

5500LB FORKS

IN STOCK

SIDE DISCHARGE BUCKETS IN STOCK !

CALL FOR PRICING !

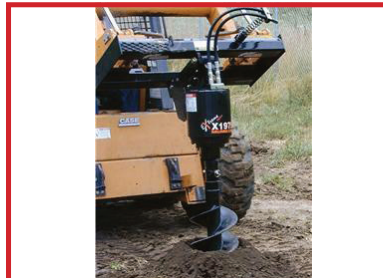
AUGER'S IN STOCK

\$2,150.00

NEW SKID STEER HAMMERS
 \$6,200
 WHILE THEY LAST !!!

FINANCING AVAILABLE / PALADIN ATTACHMENTS.
GO TO PALADINBRANDS.COM FOR FULL LINE OF ATTACHMENTS.



Chadwick-BaRoss

1-401-640-9303 • 1-401-594-8408

WWW.SRISALES.NET

SOUTHERN RHODE ISLAND EQUIPMENT 31 JAMES P. MURPHY INDUSTRIAL HIGHWAY WEST WARWICK, RI 02893

DYNAPAC**Husqvarna****MULTIQUIP****SANY OFFERS A 5 YEAR 5,000 HOUR WARRANTY W/ 0% FINANCING AVAILABLE !**

NEW SANY SY60C
CAB-HEAT-AIR-
STEREO, HYD.
THUMB, QUICK
COUPLER, 24"
BKT. MACHINE
WEIGHT 13,448LB.
\$59,000



NEW SANY SY50U
CAB-HEAT-AIR-
STEREO, HYD.
THUMB, QUICK
COUPLER, 24"
BKT. MACHINE
WEIGHT 11,684LB.
\$53,500



NEW SANY SY35U
CAB-HEAT-AIR-
STEREO, HYD.
THUMB, QUICK
COUPLER, 24"
BKT. MACHINE
WEIGHT 8,499LB.
\$41,500



**RUBBER TRACKS
FOR ALL MAKES
AND
MODELS
CALL FOR
PRICING !!!**



2013 BOBCAT S770
CAB-HEAT-AIR,
RUBBER 80%,
CALL FOR PRICING,
FINANCING
AVAILABLE!

SALES • SERVICE • RENTALS • PARTS
FULL LINE OF SKID STEER ATTACHMENTS AVAILABLE.
GO TO WWW.PALADINBRANDS.COM

WWW.SRISALES.NET
WWW.CHADWICK-BAROSS.COM

Takeuchi
The Power of Product and Support

KENT 40G HYDRAULIC HAMMER.

Just Rebuilt With Warranty,
Bracket Fits A Komatsu PC400,
Needs At Least A 330
Excavator, **\$29,900.**
Call Jesse
401-855-1178

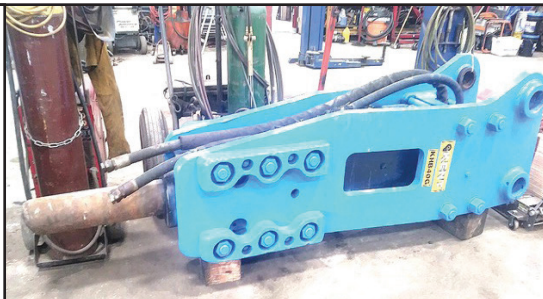

1997 READ 90 SCREENER. 56 HP Diesel, Rebuilt
Motor, 12.5 Opening, 3" Top Screen, 1/2 Slotted Bottoms,
\$34,000/BO, 413-246-0880



1990 FORD L8000 BOOM TRUCK, 33K GVW, 155K Miles, 6Spd.,
7.8L Straight 6 Turbo Diesel, PTO Driven Hydraulic For Crane, PTO Driven
Air-Compressor, Dual Outriggers, 2 Stage Boom, Awesome Truck For Your
Lifting Needs. Must See ! **\$9,900** Call Today ! 781-417-3018



JOHN DEERE 440D TURBO. 7300 Hrs, 18.4 X
26 Tires, Winch, 1 New Set Of Chains Avail., Very Nice,
\$29,000. 603-899-2000



**1987 MACK
ROLL-OFF.**
350 HP, Allison
Automatic, Complete
Drivetrain Rebuild
8500 Miles Ago, Motor,
Tranny, & Rears, Good
Tire & Brakes, No Rot
Or Rust, Comes With 2
Heavy Duty
30-Yard Dumps,
Asking **\$18,000**
203-410-4365



PLACE MOTOR Inc.

The "Right Place" Since 1923

COMMERCIAL TRUCKS

Call Phil Crowley "The Truck Guy"
866-449-7482 ext. 213

19 Thompson Rd.
Rte. 193 Webster, Ma.

WE HAVE WHAT YOU NEED



**NEW 2020 FORD TRANSIT
CONNECT VANS.
8 TO CHOOSE FROM !
CALL FOR SPECIAL PRICING !**



**NEW 2020 FORD TRANSIT VAN,
LOW-ROOF & MEDIUM ROOF
IN STOCK !**



**SPECIAL FINANCING ON 2019
CHASSIS AVAILABLE TILL THE END
OF AUGUST !
AVAILABLE CHASSIS
1 - F-450 4X4 DIESEL 60 CA
1- F-550 4X4 DIESEL 84 CA
1- F-550 4X4 DIESEL 120 CA**



**NEW 2020 FORD F-350 4X4 DUMP
6.2L V8 ENGINE, POWER WINDOWS,
POWER LOCKS, AND MORE !**



**NEW 2020 FORD F-550 4X4 DUMP,
STEEL & STAINLESS BODIES
AVAILABLE, GAS & DIESEL !**



**NEW 2020 FORD F-350 - F-550 CAB
AND CHASSIS DUE IN END OF AUGUST,
GAS & DIESEL, PLUS DIFFERENT CAB
CONFIGURATIONS !**



**NEW 2021 FORD E-350 12' AEROCCELL
BODY, POWER WINDOWS, POWER
LOCKS, AND MUCH MUCH MORE !**



**NEW 2021 FORD E-450 14' SPARTAN
UTILITY BODY, LADDER RACKS,
7.3L V8 ENGINE, AND MORE !**



**NEW 2021 FORD E-350 14' AREOCELL
BODY, POWER WINDOWS, POWER
LOCKS AND MUCH MORE !**

WWW.PLACEMOTOR.COM



DEJANA
Truck and Utility Equipment

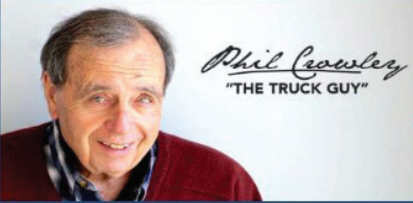

**COMMERCIAL
VEHICLE CENTER**

PLACE MOTOR Inc.*The "RIGHT PLACE" Since 1923***COMMERCIAL TRUCKS**

PHIL CROWLEY
866-449-7482 EXT. 213



19 Thompson Rd.
Rte. 193
Webster, MA.



**2014 FORD F-550 4X4
XLT TRIM,
6.7L DIESEL,
ALUMINUM WHEELS,
MAINTAINER SERVICE
BODY FLEET,
88,000 MILES,
MAINTAINED.
\$62,995**

WWW.PLACEMOTOR.COM



**2016 FORD F-350
CREW-CAB 4X4,
6.7L DIESEL,
LARIAT TRIM,
MOON ROOF, 62K
MILES HEATED &
COOLED SEATS,
NAV. AND SO
MUCH MORE!
CALL FOR BEST
PRICE!**



ONE OWNER

**2017 FORD F-350
CREW-CAB
LARIAT, 4X4,
DIESEL, 8'
BED, ULTIMATE
PACKAGE,
46K AND MORE.**

•www.placemotor.com• www.placemotor.com• www.placemotor.com• www.placemotor.com•



**2018 FORD
TRANSIT WAGON,
15 PASSENGER,
MEDIUM ROOF,
RUNNING
BOARDS,
15,000 MILES
AND MORE!
\$29,000
#700R**



**2016 FORD F-350
CREW CAB 4X4,
KING RANCH,
6.2L, POWER
MOON-ROOF,
48K MILES,
FISHER PLOW,
FRESH TRADE !**



**MASSACHUSETTS OLDEST FORD
DEALER SINCE 1923**





CRAIG TILT BUCKET. Fits CAT 315 With 70MM Pins, Used 6 Hrs., New At Milton CAT Over \$9,000., Sell For **\$6,500.** Call 603-456-6029



PORTABLE LINE BORING

WELDING • FABRICATION • REPAIRS

DAVID GOKEY

AFFORDABLE LINE BORING

Serving CT, MA, RI, Southern NH, VT

413-530-0242 Call/Text

davidgokey70@gmail.com

MC, Visa, AMEX, Discover



14' BEAU ROC DUMP BODY. Two Way Tailgate, Comes with Electric Tarp, Piston, and Cradle, Good Body, No Rust, **\$3000.** Marshfield, MA 781-630-0385, Calls Only, Jim

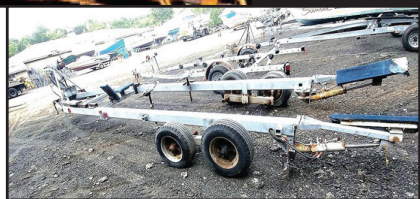

HYDRAULIC BOAT TRAILER. Runs Off Battery Charged Through Trailer Plug, Tires/Bearings Good, Hauls Up To Most 29' Boats, 7K Lb. Cap. Over Road, 11K Lbs. In Yard, Clear Title, **\$8,000.** Hull, MA 781-925-1593



RAPID PREP

Full Service Provider of Equipment,
Supplies and Consumables

NATIONWIDE EQUIPMENT
RENTALS, SALES & SERVICE

North Kingstown, RI
Chula Vista, CA • Chesapeake, VA
Lakewood, WA

877.529.2124 / rapidprep.com

RUST NEVER SLEEPS



ENHANCED PORTABLE BLASTER PACKAGE



DUST FREE
SLURRY BLASTING



SAFETY EQUIPMENT



Lunenburg MA
617-548-1330



**SPREADERS/
SANDERS.**
7 To choose from,
Stainless steel,
Steel,
\$600 to \$900



**Stewart Stevenson
Snow Blower Truck.**
Works awesome ready
to roll, 2600 hours
\$29,000

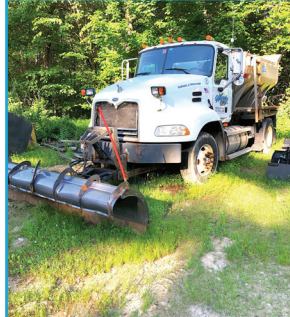

2005 MACK. Six
Wheeler, 433K Miles,
Standard Trans,
\$15,000.



**KOBELCO
LOADER.** Runs
Awesome, Everything
Works As It Should,
\$16,000



1996 FORD L9000.
Auto, Miles 122k, State
Plow Truck, Closed Loop
Sander With Saddle
Tanks, Ready To Make
You Money, **\$12,000**



**2001 Sterling Ten
Wheeler.** 194k Miles,
New Cummings Engine,
18 Spped Trans, Nice
Truck Works Awesome,
\$29,500.



**2013 MACK CXU613
TRACTOR.** M-Drive Auto,
Mack Motor 450 Horsepower,
New Rubber, Back Rack,
Tool Box, Big PTO Pump for
Live Floor Trailer, 40 Rears
, 12 Front, Very Clean, 328k
Miles, **\$50,000.**



1992 FORD F800.
Sander, Runs
Awesome, 81k Miles,
\$3,000



**DRESSER 580
LOADER.** 5500
Hours, International
Motor 6 Cylinder,
Works And Drives,
\$9,000.



**2018 KENWORTH W900
Tractor.** 500 Cummins,
Loaded, 40 Rears, 12
Front, New Big Rubber,
295k Miles, Big PTO
Pump For Live Floor
\$98,900.



2001 AUTOCAR. Ten
Wheeler, State Truck,
All Season Body, Saddle
Tanks Closed Loop
System, Automatic
Trans, **\$25,000**



2008 MB MSV. All
Purpose Tractor with
Plow, Broom And
Snow Blower, 1000
Hours, AC, Radio,
Heat, **\$32,000.**



**1988 WHITE/
AUTOCAR.** Ten
Wheeler, 370K Miles,
New Sander, Closed
Loop, Standard Trans,
\$28,000

202

**TRUCK
&
EQUIPMENT**
603-899-2000

www.202truck.com
RT 202 Rindge NH
SALES & RENTALS - NO SALES TAX
FINANCING & DELIVERY



2012 VOLVO SD45D COMPACTOR.
54" Drum, 12,000 Lbs., 691 Hours,
Padfoot Shell Kit Available, **\$35,000.**



DEERE 440D WINCH SKIDDER. 7300
Original Hours, Very Good All Over, 1
New Set Chains, 1 50%, **\$29,000.**



2018 VOLVO SD45B 54" Drum,
190 hours, **\$55,000.00**



2020 HYUNDAI ROBEX 352-9A. 8 Hrs, 3
Cyl. Yanmar Diesel, Heat & A/C, 2 Spd
Travel, 5'3" Stick, Hyd. Cpl., Blade, New
And Unused, Loaded, **\$46,000.**



2012 J DEERE 310SJ. 6800 Hrs, Ride Control,
Powershift, Aux. Hyd. To Rear, New Rear
Bucket, New Front Tires, **\$39,000.**



2008 CAT 312 DL. 8' 6" Wide, 36" CAT
Bucket, Common Pin Hyd. Thumb, 7018
Hours, 4 New Injectors, **\$58,000.**



2014 J DEERE 524K. 4850 Hrs, Ride,
Coupler, 20.5 Radials, 2.75 Cy Bucket,
Serviced, **\$69,000.**

2003 CAT 315CL.
10,200 Hours, CAT
Hyd. Thumb + New
36" CAT Bucket, Fair
Cosmetics, Runs Well.
Coming In!



2006 PALFINGER PW380. Will Lift 2500 Lbs.
@ 50', 25' Diamond Plate Steel Body
Included, Good Working Condition,
Hardwired Remote Included, **\$7500.**



2009 MACK PINNACLE CXU612. MP-7 @ 395
H.P., 10 Spd., 12F + 23R On Air, 157" W. B.,
New DPF Muffler Just Done, 6 Sensors,
590K Miles, **\$9000.**



2007 KW T-800. C-13 @ 410 H.P., Allison
Auto, 64,000 G.V.W., 24.5' Flatbed, 53'
Palfinger PW380, 2800 Lbs. @ 50', 255K,
\$42,000. Will Separate



2000 FREIGHTLINER 108SD. CAT C-12,
8LL, 18F + 46R on Hendrickson Spring,
Full Lockers, 307K Miles, 15K Hours, 32'
Palfinger PW260, Material Handler, All
Virgin Continentals, **\$12,500.**



2007 INTERNATIONAL CF500. VT275 V6, 4.5L
200 H.P., Auto, A/C Not Working, 6'3" Side
Open Height, 12'2" Width, 14' Body, Dry
Cargo, Hyd. Liftgate, 225K Miles, **\$9500.**



2005 FREIGHTLINER CL120. Mercedes 450
H.P., 12+40 Air Ride, Very Good Virgin
Rubber, 261K Miles, **\$8500.**



2015 BIBEAU 17' 6" X 56 X 60 High
Tensile Steel, High Lift Gate,
Need New Hoist Cylinder And Minor
Repairs, **\$7500.**

www.bhtrailersandplows.com

6 Center Parkway
Plainfield, CT
06374

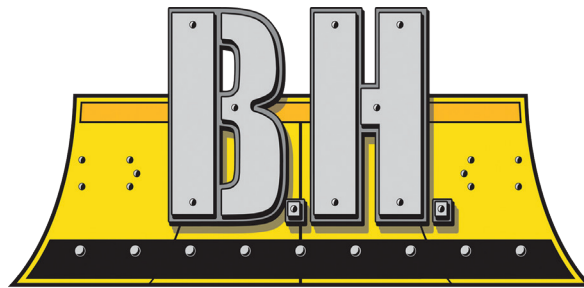

2207 Hartford Ave.
Johnston, RI
02919

TRAILERS AND PLOWS

860-949-7863

BOSS PRE-SEASON SNOW PLOW SALE!



CM PL Flat Bed 8-14 Ft. in stock Rack Body Panels available Starting at \$1,995



DURAMAG Flat Beds with 10 inch apron, Starting at \$2,325



DURAMAG Heavy Duty Dump Body with or without sub-frame, 9 Foot in stock



DURAMAG Landscape Body, Extruded Side with side door, 9 Foot in Stock



2020 BIG TEX 140A 17+3 Deckover, Stand Up Ramps 14,000lb. GVWR, \$5,795



2020 MAXXD T6X 102x20Ft. Full Power Tilt Drive Over Fenders, Blackwood Decking, Winch Plate, \$8995



BOSS PLOWS Straight, Half-Ton, and V-Plows In Stock!



BOSS Skid Steer Pushers Steel and Rubber Cutting Edges Available



CM RD Beds Over 100 Beds IN STOCK!!

Cash and Carry! Starting At \$2,595



CM Service Bodies All Sizes IN STOCK!!

Cash and Carry! Starting At \$5,995





JACK MADDEN FORD

888-817-7979

WE'RE OPEN!

BUILT TO LEND A HAND!

**ANNOUNCING!
MEDICAL
PROFESSIONALS
BONUS CASH***

WE'VE GOT THE TRUCKS!!!



**NEW F350 4X4 WITH FISHER PLOW: STK#2824.
\$42,441***



**NEW F350 XL 4X4 DRW 9' DUMP BODY: STK#93157.
\$56,114***



**2019 FORD F350 DRW XL 4X4 REG CAB READING UTILITY BODY: Power Group, stk#93154, MSRP: \$53,624.
DISCOUNT: - \$6,368.
JACK MADDEN TRADE: - \$1,000.
JACK MADDEN PRICE: \$46,256.***



**New 2019 E350 CUTAWAY 158" WB
6.2L V8, Power Group. stk# 36444 MSRP: \$44,193.
DISCOUNT: - \$4,664.
JACK MADDEN TRADE: - \$1,000.
JACK MADDEN PRICE: \$38,529.***



**NEW 2019 F350XL DRW RACK BODY:
Power Group. NAP**



**NEW 2019 F350 XL 4X4 L PAC DUMP BODY: 6.2L V8, POWER GROUP,
A/C. stk.# 4282 MSRP: \$76,354. DISCOUNT: - \$6,801.
JACK MADDEN TRADE: - \$1,000 JACK MADDEN PRICE: \$68,553.***

**0% Financing
on Select Super
Duties. Call**

GO TO WWW.JACKMADDENFORD.COM

JACK MADDEN FORD

825 Providence Hwy Rt.1 Norwood, MA

888-817-7979



***All prices include incentives for qualified buyers. For trade assist, must have 2016 or new trade. All vehicles require dealer financing. Some prices include snowplow incentives. See dealer for complete details.**

**0% Financing
on Select Super
Duties. Call**



JACK MADDEN FORD

888-817-7979

**ANNOUNCING!
MEDICAL
PROFESSIONALS
BONUS CASH***

WE'RE OPEN!

WE'VE GOT THE TRUCKS!!!

WE'RE OPEN!



**NEW F550 DRW 9' DUMP: STK#11059.
\$59,801***



**NEW F350XL DRW 4x4 LANDSCAPE BODY:
6.7L DIESEL. Power Group. MSRP: \$66,055
Stk.#93162
DISCOUNT: - \$8,483
Jack Madden Trade Assist: -\$1,000
Jack Madden Price: \$56,572***



**NEW F350 SUPER DUTY F350 XL 4x4 Utility Body:
6.2L Gas, Power Group. Stk.#79367
MSRP: \$52,995
DISCOUNT: -\$6,350
Jack Madden Trade: -\$1,000
Jack Madden Price: \$45,605***



**NEW F550 XL Reg. CAB DRW 4x4 DUMP: 6.8L Gas, Power Group.
Stk.#5990 MSRP: \$60,320 DISCOUNT: -\$5,688
JACK MADDEN TRADE ASSIST: -\$1,000
JACK MADDEN PRICE: \$53,632***



**NEW 2019 F550 4x4 CHASSIS'S Available.
CALL FOR INFORMATION**



**NEW F550 XL DRW 4x4 11' Dump Body:
stk#89754 MSRP: \$59,310. DISCOUNT: - \$5,678.
JACK MADDEN TRADE: - \$1,000.
JACK MADDEN PRICE: \$52,632.***

**0% Financing
on Select Super
Duties. Call**

GO TO WWW.JACKMADDENFORD.COM

JACK MADDEN FORD

825 Providence Hwy Rt.1 Norwood, MA

888-817-7979



*All prices include incentives for qualified buyers. For trade assist, must have 2016 or new trade. All vehicles require dealer financing. Some prices include snowplow incentives. See dealer for complete details.



2005 TIGERCAT MDL 822 FELLER BUNCHER, Completely Brand New Undercarriage/Rolls, Track Assembly, Idlers And Sprockets, 5,400 Hours, Heat & A/C, 22" Head, No Leaks, No Dents, Very Clean Machine! Serviced And Ready To Work. **\$114,900** Call Today 781-417-3018



2019 ROCKSTER RTT720 TROMMEL - Like New with 50 Hours, CAT Diesel, Your Choice of 1/2" or 1" Screens - **\$210,000**, CALL DAN AT 203-506-3860

R & R INDUSTRIES

www.RRTrucksAndEquipment.com • Sales@RandRind.com

195 Rocus Street, Springfield MA 01104

We Buy All Scrap Metals

413-733-2118

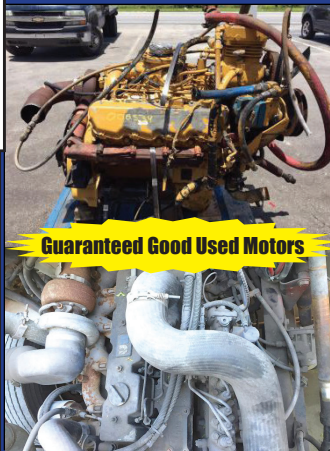

Guaranteed Good Used Motors

DIESEL MOTORS FOR SALE

Kubota V1305 Rebuilt

Kubota V1505

Duetz

Detroit 3-71

(2) CAT C-7

International DT 466E

International MaxxForce

Cummins 5.9L 24 Valve

Many More Motors, Call



2001 FORD 550. Diesel, 4X4, Exc. Shape, Dump Body New, S.S. Sander, 9 Ft. V-Plow, Ready To Go. Asking **\$13,500.** 413-530-5369



2020 RHODES. 26' Aluminum Double Walled Smooth Side Dump Trailer, Steel Frame, 70,000# Single Point. Call 401-434-5900

THE TRAILER DEPOT

203-234-7788

1037 Middletown Ave. (Rt. 17)
Northford, CT



CAM SUPERLINE 18.4 K SPILT TILT EQUIPMENT HAULER. 6'9" x 19", Slipper Spring Suspension, Oak Decking, #509809



SURE-TRAC 16K LOW PROFILE DUMP TRAILER. 6' 10" x 14, 4' High Sides With 5' Bulkhead, Combo Barn Door With Spreader Gate, #267116



CAM SUPERLINE 20 TON HEAVY DUTY DECKOVER. 20CAM827TA, 8'6" x 27', 22" Flat + 5' Beavertail, 35" Deck Height, #509353



CM Truck Beds Feature Heavy-Duty Flatbeds, With A Superior Truck Bed For Every Hauling Need, #253978



SURE-TRAC 7K ENCLOSED LANDSCAPE TRAILER. 8'6" x 16', Aluminum Wheels, 32" x 70" Side Door, #2268019



K-TRAIL 14K GALVANIZED DUMP TRAILER. 6'8" x 14', Dexter Axles, Combo Gate, 15" x 72" Ramps, #25936

www.thetrailerdepot.com

We'll Hook You Up

WE DO FEDERAL INSPECTIONS!



Cherry Hill Construction Co., Inc
51 Ciro Road – North Branford,
CT 203-488-7929

www.CHERRYHILLEQUIPMENT.com



2004 KENWORTH T800 Roll-off, 600,000 miles, 20K Front, 40K Rears, Fixed Pusher Axle, 8 LL Eaton Fuller (1yr old), C15 475 Engine, Galbreath Hoist, Auto Tarp, Auto Can Lockers. **Asking \$59,000.**



2007 MACK CV713 Granite Roll-Off, 450,000 miles, 18K Front, 40K Rears, Fixed Pusher Axle, AI-427 engine, 8 LL Eaton Fuller, Rudco Hoist, Auto Tarp, Auto Can Lockers. **Asking \$79,000**



1971 MACK DM685S.
 S/N 9104, 14'6" Bibeau Body/ Boards, Richards Tarp, Runs Daily, New Paint **Asking \$16,000**



2012 MACK GU713 Tri-Axle Dump, 332,900 miles, MP8, Eaton 8LL, 23K Front, 46K Rears, Heated body, Stearable Lift Axle, #86, **Asking \$110,000**



1955 CHEVROLET. New 350 Engine, Automatic, Modern Front End, Disc Brakes, Heat, AC, CD, Leather Interior, **Asking \$52,000**



1995 HOGZILLA TC-1464P GRINDER.
 Cummins K-19 Motor, 1,477 Hours, **Asking \$175,000**



1998 BLAW-KNOX – PF3200 PAVER.
 SERIAL #320025-22 REBUILT SCREED,
 NEW PAINT **ASKING \$25,000**



1987 CAT 950B LOADER.
 s/n22Z02448, WL9,
\$42,000



2010 VOEGELE VISION 5200-2.
 Crawler Asphalt Paver, #07740075,
 Cummins QSG 6.7, Rubber Tracks
 Carlson EZIV-1019, 10'-19' Hyd Ext
 Screed, **Asking \$35,000**



C.N. WOOD CO., INC

CONTRACTORS' EQUIPMENT

Call us today for more information! • **781.305.7221**



Compact Trader Loaders engineered to perform at your level!
All finance subject to credit approval.



RT-25 (48" wide)

3,755 lbs • Cab w/Heat
As low as **\$465/mo**



RT-40 (48" wide)

4,175 lbs • Cab w/Heat & AC
As low as **\$579/mo**



RT-65

7,630 lbs • Cab w/Heat & AC
As low as **\$735/mo**

LEASE PAYMENTS (+ANY APPLICABLE TAX)

0% FINANCE AVAILABLE



VT-70 (vertical lift)

8,070 lbs • Cab w/Heat & AC
As low as **\$755/mo**



RT-75

9,180 lbs • Cab w/Heat & AC
As low as **\$880/mo**



RT-120

11,625 lbs • Cab w/Heat & AC
As low as **\$1,109/mo**

Woburn, MA • Avon, MA • Whately, MA • Johnston, RI • North Haven, CT • Westbrook, ME

www.cn-wood.com



2009 GREAT DANE DRY FREIGHT TRAILER. Power Folding Tailgate & Side Delivery Door, Air Ride, One Owner, Fleet Maintained, **\$6,800.**, Others Available, Westport, MA 508-636-5050



RD OLSON 5x12 TRACK SCREENER
800 Hours, Open Throat Feeder, Self Cleaning Ball Deck, CAT Diesel - CALL DAN AT 203-506-3860 FOR PRICING

1994 BOBCAT 753L. Kubota Diesel, 6K Hours, Fully Serviced, Gone Through A Year Ago, Has Glass & Door But Never Installed, Only Used For Snow On Private Yard If Needed Last 8 Years, **\$12,500.**
978-462-1000,
www.westsidetruckequipment.com



1998 INTERNATIONAL 4700. DT466E, Automatic, Air Brakes, PM Crane, 58,900 Miles, 25,500# GVW, 4X2, Runs Super, **\$18,500.**
Call Jesse, 401-855-1178



Tight Link Fence Co.
Residential ~ Commercial ~ Industrial
Mark Dillon
774-365-0222



2016 JOHN DEERE 544K LOADER - Ride Control, Cab, A/C, 20.5R25 Tires, Former County Machine
CALL DAN FOR PRICE AT 203-506-3860



JOHN DEERE 550 DOZER.
Bottom In Really Good Shape, 6-Way Blade, Runs Excellent, New Paint, Stairs With Levers Not On Floor, Machine Is Tight, Use Once Or Twice A Year, Asking **\$14,000.**
Norwalk, CT 203-858-3516, Mike



1988 ALLIS CHALMERS 45 HYDRO. 45 Inch Cone, New Manganese & Hydro Set Seals, 200 HP Electric Motor, 5X16 Triple Deck Screen, Closed Circuit Conveyors, Triple Axle Chassis, Serial #C-53463, **\$130,000.** Gales Ferry, CT. Chris,
860-460-0767 or
Chm@Terrafirmas.com

2002 INTERNATIONAL 4700. 55' Bucket Truck, Material Handler, Model Posi Plus Bucket, 60K Miles, **\$7500.** 339-832-2419



What's In Your Toolbox?

- BUY, SELL, TRADE - FAST
- FROM NEW TO USED, IT'S ALWAYS FRESH
- AND A HANDY RESOURCE, TOO

1-888-887-0505
www.TruckAndEquipmentPost.com

SAM'S Tree Service
"We handle the jobs, the Big Guys turn down!"

- Licensed Arborist #913
- Insured
- Competitive Pricing
- Free Estimates

sammal@cox.net
401-269-1133

- Brush Chipping • Tree Removal
- Tree Pruning • Stump Grinding
- Residential Land Clearing



1995 DODGE RAM 3500, Rack Body, Dually, Needs Engine And Trans. Work, Needs Some TLC. **\$1,500**
Call Today! 781-417-3018

Connecticut Trailers

Connecticut
Trailers

7 Bolton Center Rd. Bolton, CT
(860) 649-7223 Visit www.CTTRAILERS.com For More Savings

Our Sales Team Ready To Help

& POWERSPORTS



We Are Looking For Used Trailers! We Will Buy Your Trailer Outright. Bring Trailer And Proof Of Ownership (Title If Over 3000 GVWR) And We Will Give You A Check On The Spot!



2020 CM® Truck Beds
ALRD, #T12162



BRI-MAR DUMP TRAILER.
81.5" x 16', 14,000 GVWR,
Low Profile, Heavy Duty,
Combo Gate, Ramps,
#T12492,
Sale Price \$10,750



2020 7' FORD FLAT BEDS
#T1239, \$2,550



BIG TEX 10PI Tandem Axle
Utility Trailer, With 5' Heavy
Duty Split Ramp Gate,
#T12329,
Sale Price \$4,968



12' AIR TOW FLATBED
TRAILER. 13,325 GVWR,
Electric Brakes, 16" Wheels,
Ramp, #T12083,
Sale Price \$11,984



REISER 7,000 GVWR
TRAILER. 82" x 16', 5' Slide
In Ramps, 4' Dove Tail, Radial
Tires, #T12376,
Sale Price \$3,974

Prices good 30 days after publication. Advertised price does not include state or local taxes, registration costs or dealer Conveyance Fee Of \$119.00

R & R INDUSTRIES
 www.RRTrucksAndEquipment.com • Sales@RandRind.com
 195 Rocus Street, Springfield MA 01104 **413-733-2118**



Truck Tires
 Many Matched Sets
 Of 4 And 8
 & Rims Too
 295/75/225
 10:00 x 22.5
 11:00 x 22.5
 12:00 x 22.5
 9:00 x 20
 10:00 x 20
 8:25 x 20
 11x20

Call With
 Your Size
 Lots More In
 Stock!

Guaranteed
 Used
 Tires

Virgin Steer,
 Drive &
 Trailer Tires



1979 MACK DM 600. 300 HP, 6 Speed, 58K LB Rears,
 18K LB Front, Pintle Hook W/Air, Electric Tarp,
\$15,000. 508-958-6170



**1998 INTERNATIONAL
 4700.** DT466, Automatic,
 Power Tailgate, Box Needs Roof,
\$3500. 508-922-1197

**2002 CHEVROLET
 4500 DURAMAX**
 10' BODY, Gooseneck
 Hitch, New Tires, Excellent
 Condition, 90K Original !
\$16,500 OBO
 Call Today 860-625-1185



**2011 CAT
 501 HD
 HARVESTER.**
 Located In PA,
 Hours:10,650,
 Good U/C,
 Good Tracks,
 Working Daily!
\$142,500
 Call Today !
 781-417-3018



**2005 MACK
 CV713.** Brandon
 Dump, 427 HP,
 275,000 Miles,
 18 Speed,
\$64,500 OBO.
 617-279-5532



R & E STEAM EQUIPMENT

- Steam Cleaning Equipment -

Used Hot Water Units Starting @ \$1095.

New Hot Water Units Starting @ 2295.

Rent For 12-24 Months Own It For \$1.00

(617) 899-8775

Earl Warwick



**1988
 KENWORTH
 T600.**
 CAT 425 H.P.,
 14 Speed Eaton
 Fuller, 12F + 38R
 On Air, New Brakes
 Everything, New
 Tires, 919K Miles,
\$11,500.
 603-899-2000

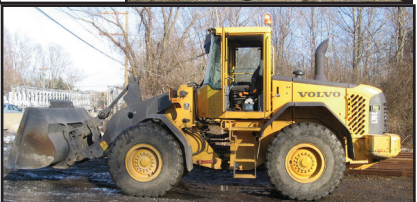

2006 VOLVO L70E - One Owner Machine,
 Hyd. Coupler, Forks & 3.0 cu yd GP Bucket!!
 28,500 LBS, 151HP, Heat & A/C
\$48,500 CALL DAN AT 203-506-3860



**CONSOLIDATED TRUCK
& EQUIPMENT INC.**
WWW.CTEI.INFO

**YES WE
ARE OPEN**



**COME VISIT OUR NEW LOCATION. 32 INDUSTRIAL COURT, (RT.6)
SEEKONK, MASSACHUSETTS. ACROSS FROM SEEKONK SPEEDWAY.**



4 Available!

Brand New Challenger Body & Chassis,
26' Long, 54" & 60" Sides & Gate, Single
Point 60K suspension, Hardox Body,
Hi-Lift Gate, aluminum disc wheels,
electric load cover.

16 Ply Tires.

Please Call For Pricing



HONEST BOB'S GOT TRAILER LOADS OF
TRAILERS!
MAC FLATBEDS TRAILER'S 48' x 102"
COME AND GET 'EM.



2012 FELLING FT-40-2: 20 TON TILT TOP
TAG TRAILER: 30'X102' Wide floor, Air Tilt,
Tires @ 75%, Aluminum Rims. Very Good
Condition. \$18,500



2016 MAC 53' Aluminum Step Deck. Rear
Ramps, Tool Box & Winch. Trailer has every
option possible. It's only had 2 loads on it. So
yeah, it's like totally new. \$58,000



IN STOCK

MAC 28' ALUMINUM SMOOTH SIDE
TRAILERS. Air Ride Suspension. Please
call for pricing.



2008 BENSON 26' STEEL DUMP TRAILER:
Center Point Suspension, Auto Tarp, Lift Gate.
\$22,000



BRAND NEW EAGER BEAVER 20XPT
TRAILERS. 6' RAMPS. BEST PRICING
AROUND. Please give us a call.

PARTS ROOM SPECIALS !



REPLACEMENT HYVACYL HYDRAULIC
DUMP PISTON, call with your needs!



2001 BENSON 28' ALUMINUM DUMP
TRAILER: Auto Tarp, RAYCO Suspension,
Plastic Liner, \$19,500

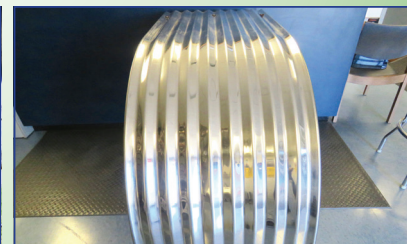

Lifetime 64" Corrugated Fenders,
\$210. each

CALL US: AT 508-336-6215 • HOURS: 7:30 -5:30



**CONSOLIDATED TRUCK
& EQUIPMENT INC.**
WWW.CTEL.INFO



**COME VISIT OUR NEW LOCATION. 32 INDUSTRIAL COURT, (RT.6)
SEEKONK, MASSACHUSETTS. ACROSS FROM SEEKONK SPEEDWAY.**



AUTHORIZED TRINITY BELT TRAILER DEALER.
Sizes up to 120 yards. Please Call for specs & pricing.



**NEW MAC 53' Front
Axle Slide, 36" Deck
Height. Tool Bx, 10'
Upper Deck. (it's the
trailer on the bottom).
Call for Price.**



**2015 MAC
53' Step Deck:
10' Upper Deck, Front
Axle slide. Very Good
Condition.
Call for price.**



**1999 TI-BROOK 24' x
54" ALUMINUM DUMP
TRAILER: Steel Frame,
Slide-N-Go Manual Tarp,
Air Ride, 11x24.5 Tires
@ 75%, Brakes 50%,
Steel Floor, Steel Wheels,
\$25,000.**



**2007 BENSON
26' STEEL DUMP
TRAILER:
Center Point
Suspension, Auto Tarp,
Lift Gate.
\$22,000**



**NEW MAC
48' Step Deck: Front
Axle Slide, 10' Upper
Deck, Tool Box.
Call for price.**



**2006 MANAC
48' x 102" Tri Axle:
Good Workin
Condition. \$28,500**



**2007 BENSON
26' STEEL DUMP
TRAILER:
Center Point
Suspension, Auto Tarp,
Lift Gate.
\$22,000**



**2006 BENSON
26' STEEL DUMP
TRAILER: Center Point
Suspension, Auto Tarp,
Lift Gate.
\$22,000**

CALL US: AT 508-336-6215 • HOURS: 7:30 - 5:30



COLONIAL
Ford
OF
PLYMOUTH
"America's Hometown Dealership!"



CALL DOMENIC AT 339-933-9142 • domenic@buycolonialford.com

YES, WE ARE OPEN! PLEASE COME VISIT US!
0% FINANCING FOR 48 MONTHS ON ALL 2019 SUPER DUTY TRUCKS*

<p>MEDIUM DUTIES IN STOCK</p>  <p>2021 F650 5-7 Yard S&H DUMP BODY: 330 H.P., Air Brakes, Auto Tarp. IN STOCK F650 & F750 Gas & Diesel. Call us.</p>	<p>DIESEL</p>  <p>NEW 2019 F550 SUPER CAB XLT 4x4 9' READING ALUMINUM SERVICE BODY: Remote Locks & Lighted Compartments. Spray in Bedliner. Navigation, Aluminum Wheels. IN STOCK NOW. Stk.#N8339 List Price: \$84,949 SALE Price: \$73,906*</p>	 <p>DIESEL</p> <p>2019 F550 SUPER CAB XL 4x4 CHASSIS: Only 25K Miles, Blue Tooth, Power Group, Dual Tanks, Goose Neck Set up, stk.#R6733 \$54,985*</p>
 <p>2019 F450 XL CREW CAB 4X4 9' READING SERVICE BODY: 6.8L V10 Gas, Power Group, Remote Start, Rear Camera, stk#N8022, List Price: \$65,404., Sale Price: \$55,979.*</p>	 <p>2019 F550 XL SUPER CAB 4X4 9' 4-5 YARD IROQUOIS DUMP BODY: 6.8L V10 Gas, Power Group, Remote Start, Rear Camera, stk#N8185, List Price: \$66,424., Sale Price: \$54,949.*</p>	<p>DIESEL</p>  <p>2019 F350 XLT 4X4 SUPER CAB . 9 FOOT ALUMINUM READING SERVICE BODY REMOTE LOCKS AND LIGHTS NAVIGATION, ALUMINUM WHEELS POWER SEAT REAR CAMERA, #N7982 LIST \$77,864 SALE PRICE \$66,965</p>
<p>DIESEL</p>  <p>2019 F550 XL 4x4 12' Steel Flat Bed W/Smooth steel Floor. Power Group, Blue Tooth. Stk.# N8617 LIST PRICE: \$65,215 SALE PRICE: \$56,715*</p>	<p>DIESEL BLUE</p>  <p>2019 F450XLT Super CAB 4x4 9' READING SERVICE BODY: Navigation, Aluminum Wheels, Power Seats, Power Scope Mirrors, Available in Black, Green, Blue, Red, White. Stk.#N8336</p>	<p>DIESEL</p>  <p>2019 F350 XLT CREW CAB 4X4 9' READING SERVICE BODY: Navigation, Aluminum Wheels, Power Seat, Power Scope Mirrors, stk#N8268, List Price: \$79,774., Sale Price: \$68,965.*</p>
 <p>2019 TRANSIT 350 READING ALUMINUM SERVICE BODY: Remote Locks, Lighted Compartments, Trailer Hitch, Rear Camera, 9,500 GVW Stk.# N8731 LIST PRICE: \$57,939 SALE PRICE \$47,982*</p>	<p>2020 SUPER DUTIES ARRIVING!</p>  <p>COME IN FOR A TEST DRIVE!</p>	
<p>15 CHASSIS IN STOCK NOW!</p>  <p>2019 F550 XLT 4x4 SUPERCAB CHASSIS: 60" & 84" Cab to Axle, Aluminum Wheels, Navigation, Remote Start, PTO Provision, Gas and Diesel, XL & XLT Available. Will Build To Suit.</p>		



11 PILGRIM ROAD
Plymouth, MA 02360
www.BuyColonialFord.com
America's Hometown Dealership
*all rebates to dealer. must finance with Ford Motor Credit.
0% financing in lieu of all rebates*







A Good Tool For Your Trade



2015 FREIGHTLINER CASCADIA. DD16 Detroit 475 HP, 18 Speed Autoshift, 46K Rears. On Super Singles, 448K Miles, One Owner. **\$29,900.**, Lawrence, MA 603-973-0809



AREA HYDRAULICS

810 Quaker Hwy. Uxbridge, MA

508-278-6670

**Hose Assembly • Cylinder Resealing • Hydraulic Oil
Chainsaw Chains • Bar & Chain Oil**

WHELEN®

Buyers
PRODUCTS COMPANY



1994 FREIGHTLINER FL 80.
2800 Gallon Boston Steel Tank. **\$6,500.**
508-797-2026, Jay



2006 FORD F-750. Rust-Free, Perfect Interior, CAT C7 230 HP Diesel, 7 Speed, A/C, Tilt, Cruise, 33K GVW (Class B License Required), 40K Miles, Heavy Duty 16' Flatbed Dump, Hitch-Tool Boxes, Recent Rubber, Work Ready, 978-462-1000, www.WestsideTruckEquipment.com



**1587 Portland Cobalt Rd
Portland, CT 860-342-2600**

See more @ MORINDIESELFORESTRY.COM

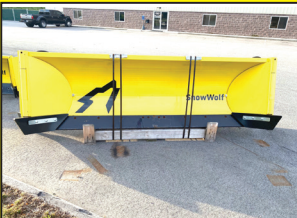

GET READY FOR SNOW!
SnowWolf And Metal Pless In Stock



KOBELCO SK70.
Power Packed Excavator With Mulcher For Sale Or Rent



HITACHI 50U With FAE
Forestry Mulcher For Sale Or Rent



Aux Power Units

EXCAVATOR AUXILIARY POWER UNITS
From 74 HP To 350 HP

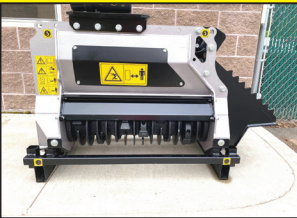

FAE BL1 Forestry Mulcher
For 4.5 to 8 Ton Machines **\$19,000**



DENIS CIMAF DAF-180D.
Forestry Mulcher For High Flow Skid Steer,



FAE STC/SSL Skid Steer
Stone Crusher, Crushes Rocks Up To 12" And 6" deep



FAE DML/SSL-150VT
Low Flow Skid Steer Mulcher- DEMO UNIT

GENERAL TRUCK CENTER INC.

Selling Cab Overs Since 1961!!

109 Lindberg Ave. Methuen MA 01844 • www.generalttruckcenter.com

978-686-1800

603-560-0668

Nights and Weekends

ASK US HOW WE
CAN LOOK IN YOUR
MAINTENANCE
COSTS FOR 6 YEARS
WITH PSMP



2014 GMC SAVANA 2500HD.
163K, 4.8L V8 285 HP, 6 Speed Auto,
Swing Rear Doors, 3 Rows of Wood
Slats, AM/FM, A/C, stk#15323,
\$13,900.



2020 HINO 268A. Air Brake. Alum
Wheels. Chrome Bumper. 26x103x102.
Curbside Door. 2 Rows E-Track.
stk#9528, **\$85,875.**



2013 HINO 338. 233K. 6sp Man,
24' Dry w/ 2 Row E-Track, 4000
LB Gate, stk#15079, **REDUCED
\$22,900!**



2016 HINO 195. Derated to 17950
GVW, 176K Miles, 138" WB,
Heated Power Mirrors, Power W/L,
A/C, stk#15202, **\$24,900.**



2020 HINO 338 Oil Chassis.
Air Brake/Spring Ride, Allison
3500 RDS Auto, Vertical Exhaust,
Chrome Package, Cold Package
And More! stk#9705, **\$81,900.**



2014 Hino 268A. 168k.
26'x102x103 Body. Curbside.
3000lb Gate. 2 Rows of E-Track.
Wood Slats. Cold Package.
stk#15193 **\$46,900.**



2013 HINO 338. 271" WB, 6 Sp Manual,
197K Miles, B/U Alarm, AM/FM/CD, Air
Brake/Air Ride Seat, Heated Mirrors/Block
Heater, A/C, Exhaust Brake, stk#15078,
\$16,900.



2016 HINO 195. 170K Miles,
18'x85x102, Step-Up Rear Bumper,
Cold Package (Heated Mirrors/
Block Heater), 102" Mirrors, P/W/L,
stk#15232, **\$27,900.**



2015 HINO 268A. 129K, 97x102x26
w/Trans Roof, 2 Row E-Track, Maxon
3000 LB Aluminum Tuckaway, Air Brake/
Air Ride, Rear Sus Dump Valve, Cold
Package, stk#15291, **\$49,900.**



2012 HINO 268A. 173K, Auto, 24' Morgan
109"x102", 2500 LB Steel Lift Gate, 2
Row E-Track/Wood Slats, Back-up Cam.,
AM/FM/CD, A/C, Rear Dump Valve,
stk#15239, **\$35,900.**



2016 NPR-HD. Diesel, 99K, 16' Dry
w/ 1500 LB Tuck, 91Tx96W, 2 Rows
E-Track w/ Wood Slats, Metal Roof, 3
Yr/90K Additional Warr Avail! stk#15332,
\$32,900.



2014 ISUZU NPR-HD 16' Morgan
Insulated w/ Tri-Fold Rear Swing
Doors. 14500 GVW, 99K!, Carrier
40x. AM/FM/USB, Ext Warr Avail.
stk#15040, **\$29,900.**



2016 ISUZU NPR-HD. 67K Miles!
Gas V8. NEW 20' Aluminum Dry
Body w/ 1 Row E-Track, P/W/L, A/C,
AM/FM/CD/Bluetooth, stk#15229,
\$34,900.



2014 ISUZU NPR-HD. Diesel, 119K
Miles! 150" WB, Auto, Includes 3
YR/90K Isuzu Extended Warranty,
stk#15101, **\$24,900.**



2014 ISUZU NPR-HD 16' Alum
Body. Diesel, 119K, 1 Row E-Track.
Metal Roof, AM/FM/CD/Bluetooth/
USB Radio, P/W/L, Back-Up Alarm
And More! stk#15100, **\$29,900.**



2016 Isuzu NPR-HD. 112K, 14,500 GVW,
16' Dry Body w/ 2 Rows E-Track, 1500 LB
Maxon. Includes a 3yr/90,000 Mile Isuzu
Goldstar Plus w/AT Warranty, A \$3200
value! Stk#15186, **\$34,900.**



2014 ISUZU NPR-HD. 150" WB,
163K Miles. 6 Sp. Auto, 4 Cyl
Diesel. P/W/L, A/C, AM/FM/CD/USB
w/Bluetooth, stk#15169, **\$22,900.**



2014 ISUZU NPR-HD's.
5 To Choose From. 150" WB Ready For 16' Bodies, AM/FM/CD, A/C,
P/W/L, Heated Mirrors. stk#15040-15062. **\$22,900.**



2013 ISUZU NQR. 121K. 17950
GVW, Inc 3yr/90k Goldstar Warr,
Ready for 14-16' box! stk# 15082,
\$22,900.

*TAXES NOT INCLUDED, 100K MILE LIMIT, .20 CENTS EVERY MILE ABOVE 100K. Dealer is not responsible for errors in price or in description of vehicles



Call us at
978-686-1800
 or Visit us at:
www.generaltruckcenter.com



**FINANCING OPTIONS FOR NEW VEHICLES STARTING AT 1.99% AT 36 MONTHS,
 3.49% FOR 48 MONTHS, 4.49% FOR 60 MONTHS, 5.09% FOR 72 MONTHS.**



**Great Selection of New Isuzu FTR's –
 Refrigerated Trucks & Vans.
 8 Wheelbases
 152" – 248" For Bodies 14' to 30'.
 5.2L Diesel, 25,950 GVW.**



**New Isuzu NPR-HD Dry Freight &
 Reefer Bodies. Gas & Diesel,
 109" to 176" WB, Up to 14,500 GVW,
 10' to 20' Bodies.**

109 Lindberg Ave. Methuen, MA 01844



**1997 MACK
 SANDER COMBO.**

Low Miles, Well-Maintained,
 State Ready W/Closed Loop
 System, Good Rubber, New
 Paint, **\$20,500.**
 Call John, 413-522-3729



1994 VOLVO L90B LOADER. Only 2,000 Hours On Full
 Engine Rebuild, Clean Machine, Runs Strong, No Leaks, Tight
 Machine, 3.5 Yard Bucket, 3rd Valve, 4 New Tires, Quick Coupler,
 Sand Blasted & Painted 3 Years Ago, **\$32,500/ OBO,**
 413-531-1908



**2021 NEW GULFSTREAM
 WOODY CRUISER.**

17' RETRO TRAILER. W/AC, All Power
 Awning, Furnace, Full Kitchen W/Microwave,
 Bathroom W/Toilet, Tow By Most Small
 SUV's, Only 2960 Lbs. East Hampton, CT
 860-250-9700, Ask For George



FIREWOOD PROCESSOR. All Hydraulic, Chain Driven Log Table,
 25" Hydraulic Stihl Chainsaw, 30T Splitting Force, Feed And Discharge
 Conveyors, New 20 HP Honda Motor, Like New, **\$7,800.** 401-390-4976



COMMERCIAL
VEHICLE CENTER

FRAMINGHAM



**YES,
WE ARE
OPEN!**

**Rt. 9 East Bound • Framingham, Ma 01701 •
www.FraminghamFord.com**

AVAILABLE!!! F350- F550 DUMP TRUCKS & CHASSIS



**F350 SD Super
Crew 4x4 Cab
Dump: 6.2L V8,
Power Group.,
stk.# 1708F
\$54,730***



**2019 F550 XL CHASSIS 4x4: V-8,
A/C, Power Group. Stk.#17434F**

CHASSIS AND DUMPS READY FOR DELIVERY NOW!



**2019 FORD F250 SD 4X4 XL w/
Fisher Plow. 6.2L, 6 Speed, Power
Group, skt#17631F, \$46,555.***



**2019 F350 READING MARUDER
DUMP: Gas, Power Group.
Stk.#17087F**



**NEW F350 4x4 Dump Body: 6.2L
Gas, Power Group. Stk.#17770F
SAVE over \$3,000**



**NEW F550 DRW Reg. Cab 4x4
Dump Body: 6.7L Diesel, Power
Group. Stk.#17770F SAVE**



**NEW F350 CREW CAB LARIAT 4x4:
6.7 L DIESEL, Loaded with EVERY
Option! Stk.# 17623F**



**2019 FORD TRANSIT CUTAWAY, 16' BAY
BRIDGE BOX TRUCK 350HD, 3.7L, 6 Speed,
10,360 GVW, Power Group, stk#17200Y,
\$40,299.***



**2019 TRANSIT T350 Walk Through:
138" WB, Power Group. stk.#17545Y
MSRP: \$41,372 Buy For: \$37,872***



**2019 F250XL Super Duty 4x4 W/
FISHER Plow: Power Group, A/C.
Ready for SNOW stk.# 17466F.
Call Chris for details.**



**2019 TRANSIT T250: V-6, Power
Group. stk.#17611Y \$40,299*
Call Brian for details**



BRIAN T. MCNULTY
508-532-3215

BRIAN.MCNULTY@FRAMINGHAMFORD.COM

**CALL TODAY FOR
YOUR LOWEST DUMP
TRUCK PRICING!**



CHRIS UHL
617-775-9447

christopher.uhl@framinghamford.com

Ford Motor Credit Commercial Lease Available on All Vehicles. Dealer retains all rebates. Customer must Qualify for rebates on FMCC Financing. Rebates include Customer Cash, FMCC Bonus. Ford Commercial Connection. Call for vehicle specific details. Price subject to change. Also Competitive Conquest.



1993 GROVE AT635 CRANE. 35 Ton, 90 Ft Main, 40 Jib, 9000 Hours, 45K Miles, Four Wheel Drive, New Front Tires, Ready To Work, Rare Find, **\$39,000.** 617-212-2070

2006 CAT 420DIT BACKHOE. 2,151 Hrs, A/C & Heat, 1.5 Yard Bucket, Good Condition, **\$43,000.**
South Sutton, MA
603-848-6856



2001 INTERNATIONAL 9100. Tandem Axle Tractor. Cummins ISM-330HP, Eaton Fuller 7 Speed, 12K Front, 40K Air Ride Suspension, Clean Truck, Ready To Work, Low Miles, Fleet Vehicle, Well Maintained With Complete Service Records, **\$12,000.** 508-958-6170



1980 CATERPILLAR 773 OFF ROAD TRUCK. S/N: 63G671, 50 Ton, Ready To Go To Work, **\$19,500**
Chris, 860-460-0767 Or
Chm@Terrafrimaus.Com



Jukonski

Truck Sales



WWW.TRUCKSELLERS.COM

se habla español

680 NEWFIELD ST. (RT 3) MIDDLETOWN, CONN • **800-378-0342** • MON-FRI 8-6 SAT 8-NOON

NO PAYMENTS & 0% ON NEW HINO'S TILL JANUARY 2021



CERTIFIED

4 To Choose

2015 ISUZU NPR HD. Gas, 16' Box, 76K Low Miles, 14,500 GVW, Lift Gate, #5567, **\$25,900**



NOW IN STOCK

2020 HINO 338 CAB & CHASSIS. Hard To Find 33,000 GVW. Now In Stock



NOW IN STOCK

2021 HINO L7 CAB & CHASSIS. NOW IN STOCK



NOW IN STOCK

3.99%

2020 MITSUBISHI FUSO FE140. 16' Box, Gas, When They Are Gone, They Are Gone, #4473, **\$39,900**

2019 Hino 195 & 155: 3.49% APR and 2 Years & Free Maintenance*



CERTIFIED

2018 FREIGHTLINER M2. Century Wrecker Body, 79K Miles, Like New, Cummins, Auto, Air Ride, Loaded #0856, **\$74,900**



2007 FREIGHTLINER M2. Pre Emissions, Moffet Attachment Set Up, #2641, **\$29,900**



3.49%

Got To Go

2019 HINO 195. Diesel, Cold Weather Package, Switch N Go Body System #1403, **\$68,500**



CERTIFIED

2012 DODGE RAM 2500 FLATBED 4x4, Crew Cab, 97K, #1255, **\$15,900**

NO PAYMENTS NO INTEREST TILL 2021 ON ALL NEW HINO'S



800 Cheshire Rd. (Rt 8), Lanesboro MA 01237
(413) 442-0407 • (888) 474-5224
www.villagetrucksales.com

**Numerous Snow Plows, Wings, & Stainless Steel Sanders Now In Stock.
Call Now With Your Needs**



2003 VOLVO VHD. 330 Cummins ISB, Allison Auto, 20K Front, 46K T Rears



2007 IH PAYSTAR 5000 AWD. Cummins ISM, 8LL, 58,000 Miles, Plow & Wing, SS Sander, \$52,000



2004 IH 7600 PLOW TRUCK. CAT C12, 8LL, Air Ride, 66,000 GVW, All Season Body, One Way Plow & Wing, Fresh Paint on Body, \$31,500



1999 BLAW KNOX RW100A Road Widener, John Deere Power, \$12,500



1991 SIMON DUPLEX 105' LADDER TRUCK, \$11,500



IRON HORSE 224. 4WD, Loader, Brand New Countyline Brush Hog, New Clutch, \$8,500



6" WATER PUMP, Deutz Diesel, \$3,500



NEW HOLLAND TS90 BOOM MOWER. Enclosed Cab, Diesel, Heat, AC, Alamo Boom Axe, Fresh From Municipal Fleet, \$43,000



JOHN DEERE 6420H Low Hours, 2WD, Left, Right, Rear Flail Mower, Heat & AC, Former Municipal Machine, \$29,500



HENDRICKSON FIRE ENGINE \$3,000



1988 CASE W20C LOADER \$11,000



2003 FORD F550 DUMP. Diesel, 4x4, 9' Fisher Municipal Plow, \$15,000



CASE 750E DOZER. Enclosed Cab, Former Municipal Unit, \$10,900



DRESSER M10A FORK LIFT \$11,000

YOUR DIRECT FUNDING SOURCE



EQUIPMENT FINANCING

- A to D Credit Approvals - *Rates Tailored to the Customer*
- 24 Hour Approvals - Simple One Page Applications
- Terms Range 24 to 60 Months
- No Money Down Options
- No Age Requirement on Equipment
- No Minimum Fleet Size
- Start-up Programs



WORKING CAPITAL

- Pledge your equipment to secure the **CASH** you need
- Let us tell you how older equipment can work for your business
- A simple application form is all that's needed



UNIVERSAL FINANCE

UNIVERSALFINCO.COM/CAPITAL

CONTACT US TODAY | 781 417-3018

STONEHAM



617-733-0773

MANY NEW FINANCE OPTIONS AVAILABLE



2020 F350 ALUMINUM SERVICE BODY. 4X4, V8 Gas, Auto, STX Package, rear View Camera, 4G Wifi, #201087



2019 F450 XLT SUPER DUTY 4X4 CHASSIS. Diesel, Polish Aluminum Wheels, Rear View Camera, PTO Provision, , #19570



2019 F350 KNAPHEIDE SERVICE VAN Remote Start, Rear View Camera, Navigation, DRW, Diesel, Polish Alum Wheels, #19155.



2019 F550 SWITCH N GO. V10, Auto, 11' Box, Payload Package Upgrade, Plow Package, AC, PW, PL, 19,500 GVW, #194840



2019 F550 HOOKLIFT 4X4. 15,000 lbs Hoist, V10, Limited Slip Axle, Running Boards, Package Upgrades, Snow Prep, Heated Mirrors, #194832



2019 E350 CONTRACTOR SPECS. V8 Gas, Auto, PW, PL, AC, #194940

MANY NEW FINANCE OPTIONS AVAILABLE



2020 F350 RWD STAKE BODY. V8 Gas Engine, 10 Speed Automatic Transmission, 12' Rugby Body, Power Equipment, SYNC AppLink For Navigation & Music, #201204



2019 T240 CARGO VAN. V6 Gas, Auto, PW, PL, Rear View Camera, Cargo Floor Liner, #194153



2019 E350 KNAPHEIDE UTILITY BODY. V8 Gas, Auto, PW, PL, AC, Premium Stereo, Cruise, SYNC, Remote Key, #194934



NEW E350 DURA CUBE 14' VAN BODY. Pull Out Ramp, Roll Up Rear Door, Step Bumper, V8 Gas, Pass Thru Door, E-Tracks, #21025



2019 E350 10' CUBE VAN. SRW, V8, PW, PL, CD Stereo, CYNC Voice, Remote Key, AC, Pass Thru Door, #194866



2019 E350 KNAPHEIDE UTILITY BODY. V8 Gas, PW, PL, AC, Premium CD Stereo, Cruise, SYNC, Remote Key, Strop Lights, #194935

COMMERCIAL
VEHICLE CENTER
www.StonehamFordTrucks.com

211 MAIN ST. STONEHAM, MA 02180

Mon-Fri 8:30am-8pm Sat 9- 5pm Sunday 11-4

ALL PRICES NET & INCLUDE ALL AVAILABLE REBATES TO DEALER

Call Bill Pollack 1-617-733-0773 or billpollack@stonehamford.comCOMMERCIAL
VEHICLE CENTER

Authorized Fisher
Snow Plow Dealer



HILLSIDE MOTORS
800-D American Legion Highway (Rt. 177)
Westport, MA 02790
508-636-5050

Financing Available
 - Others In Stock

Family Owned & Operated Since 1969



2011 CHEVY K3500 HD DRW 4x4 W/9' Reading Utility. 6L V8, Auto, AC, Tilt, Delay, 60" CA, One Owner, 39K Miles, Very Well Kept, \$26,800. (Will Separate)



2011 CHEVROLET SILVERADO 3500 HD Ex Cab Utility w/Rhino Liner & System-One Alum. Ladder Racks, 2WD, 6.0L V8, Auto, AC, Tilt, Cruise, 6-Passenger, RWD, 119K, One Owner, Fleet Maintained, Super Clean, \$21,900.



2007 CHEVY C3500 HD Ex Cab DRW 9' Utility 2WD. 6L V8, Auto, AC, Tilt, 6-Passenger, 60" CA, One Owner, 105K, Florida Truck, \$19,900. (Will Separate)



2012 Dodge 3500 Cummins Crew Cab 4x4 DRW 9' Flatbed. Cummins Turbo Diesel, No DEF Fluid Required, Auto, AC, PW, PL, 6-Passenger, 60" CA, Toolboxes, Ladder Rack, 119K, One Owner, \$28,900.



2001 GMC K3500 CREW CAB 4X4 DRW w/EZ-Dumper. SLE Pkg, 8.1L V8, Allison Auto, PW, PL, Dual Power Buckets, Fully Loaded, Never Plowed, 171K, Clean Truck, \$14,900. (Will Separate)

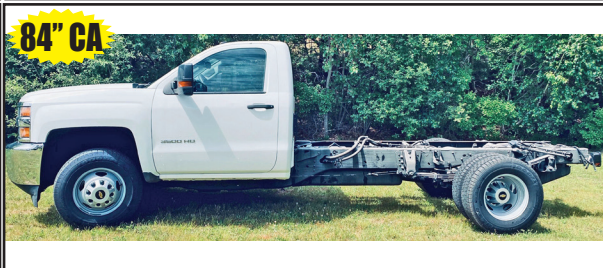

2015 CHEVROLET C3500 HD Cab & Chassis DRW 2WD. 6L V8, Auto, AC, PW, PL, Tilt, Cruise, Locking Diff., 84" CA, One Owner, Fleet Maintained, 94K, Mint Condition, \$18,900



2015 CHEVY K3500 HD CREW CAB 4X4 DRW C&C. 6L V8, Auto, AC, PW, PL, 6-Passenger, 60" CA, 13,200 GVW, Fleet Maintained, One Owner, Meticulously Kept, \$24,900.



8' MARANDA M-170 FIBERGLASS SLIDE INSERT UTILITY TRUCK CAP, Space Kap, Dual Side Doors, Rear Barn Doors, Shelving, Dual Alum. Drop-Down Ladder Racks, Cargo Slide Work Tray, Space Cap Rival, Cost New \$14,400., Excellent Condition, \$4,900

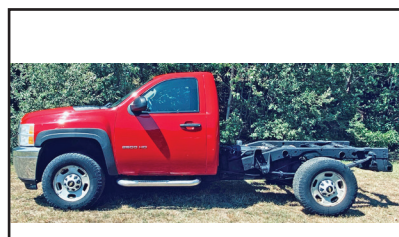

2011 CHEVROLET K2500 HD 4x4 C&C. 6L V8, Auto, AC, PW, PL, Tilt, Cruise, 184K, Fleet Maintained, One Owner, \$10,700. (Utility/Flatbed Avail @ Extra Cost)



877-761-7888
132 Pierce Rd. (Rt. 125)
Barrington, NH
(17 miles from Portsmouth)



877-540-3817
1400 South Willow St.
Manchester, NH
(1 hour from Boston)

NEW TRUCK SPECIALS



NEW 2020 IH HX C&C 6x4.
Cummins 605HP, 18 Spd, Engine
Brake, 66K GVW, 270" WB,
stk#15423



NEW 2020 IH MV Ex Cab 26'
Kentucky Moving Van. Cummins
300 HP, Allison 2500 RDS Auto, 285"
WB, 109"H x 102" W w/72" Attic, 33K
GVW, stk#15207



NEW 2020 IH HV 4,000 Gallon Tank
w/Hydraulic Pump.
Cummins 330 HP, Allison Auto,
Engine Brake, 56K GVW, stk#13980

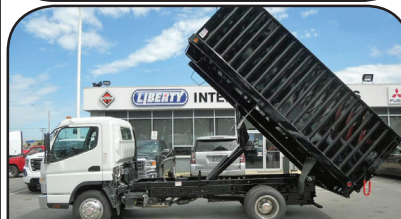

NEW 2019 MITSUBISHI FUSO
FEC72S 14' Landscape Dump w/50"
Sides. GMC 297 HP V6, Allison
Auto, AC, 15995 GVW, PTO Hoist,
stk#M1268



NEW 2020 IH HX 17'6" Brandon
Dump 8x4. Cummins 565 HP, Allison
Auto OD, 58" Sides, Coal Chute, 86K
GVW, stk#15243



NEW 2020 IH LT T/A Day Cab 6x4.
Cummins 450 HP, Eaton Ultrashift
13 Speed, Air Ride, Engine Brake,
52,350 GVW, 173" WB, stk#15362



NEW 2021 IH HV 15' Dump 6x4.
500HP, Allison Auto, Engine Brake,
209" WB, 66K GVW, stk#15601



NEW 2021 IH HX Dump.
CumminsX15 565 HP, Allison 4700
Auto, Loaded Cab, Engine Brake,
Hendrickson HMX460, 86K GVW,
stk#15510



NEW 2020 IH MV 2800 Gallon Vac
Tank. Cummins 325 HP, Allison
3000RDS, Engine Brake, 205" WB,
33K GVW, stk#15307



NEW 2020 IH HV 24'9" Flatbed
w/Hiab 425K4,
6 Story Wallboard Crane. 500 HP,
Auto, 293" WB, Hendrickson, 66K
GVW, Stk#15248



NEW 2019 MITSUBISHI FUSO FE160
10' Alum. Dumping Flatbed. 300 HP
Chevy V8 Gas, Auto OD,
15,995 GVW, stk#M1269



NEW 2019 IH CV 21' JerrDan
2-Car Carrier. 6.6L Duramax
350 HP, Allison Auto, AC, 102"W,
22,940 GVW, stk#14141

www.LibertyInternationalTrucks.com

A Good Tool For Your Trade

877-761-7888

132 Pierce Rd. (Rt. 125)
Barrington, NH
(17 miles from Portsmouth)

877-540-3817

1400 South Willow St.
Manchester, NH
(1 hour from Boston)

ALL THESE TRUCKS MUST GO • BEST OFFER WILL BE ACCEPTED!

2016 IH 4300 Crew Cab C&C. ISB
Cummins 240 HP, Allison Auto,
26K GVW, 297" WB, Engine Warr.
Til 250K or 4/2021, 88K Miles,
stk#15266, **\$49,900.**



2017 FREIGHTLINER BUS CLASS
M2 106 Morgan 26' Van. ISB
Cummins 240HP, Auto, 102" W,
Lift Gate, 33K GVW, 38K Miles,
stk#15069, **\$64,900.**



2014 PETERBILT 337 26' Van.
Paccar 220 HP, Auto, 33K GVW,
102" W, Lift Gate, 187K Miles,
stk#14195, **\$37,500.**



2015 IH Transtar 8600. N13 370
HP, Ultra Shift 10 Speed, 156" WB,
32K GVW, 318K Miles, stk#13797,
\$21,900.



2009 KENWORTH W900
6x4. Cummins 485 HP, 10 Spd, 52K
GVW, Engine Brake, 214" WB, 224K
Miles, stk#15001, **\$39,900.**



2010 MACK GRANITE GU713
10.5 Yard McNeilus Rear Discharge
Mixer. MP7 405HP, Allison 4500RDS
Auto, 70180 GVW, 71K Miles,
stk#15599, **\$92,900.**



2016 FREIGHTLINER CASCADIA
113. Detroit 410 HP, 12 Spd Auto,
Engine Brake, 52K GVW, 499K
Miles, stk#15214, **\$35,900.**



2014 FREIGHTLINER 114SD 16' Flatbed
w/Fassi Knuckleboom. DD13 410HP,
8LL, 12" Removable Sides, 56K GVW,
98K Miles, stk#15705, **\$79,500.**



2006 PETERBILT 357 C&C. 305HP
CAT C11, Allison 4500 RDS Auto,
Engine Brake, 218" WB, 68K GVW,
stk#14153, **\$39,900.**



2014 IH PROSTAR 73" Sky Rise
Sleeper. ISX 410 HP, 10 Spd
Manual, 52K GVW, 460K Miles,
stk#13653, **\$24,900.**



2011 MACK MRU613 25-Yard Heil
Packer w/Cart & Container Tipper.
MP7 325HP, Allison Auto, 66K GVW,
179K Miles, stk#15631, **\$104,900.**



2012 PETERBILT 388 6x4. Cummins
ISX15 500HP, 8LL, AC, Engine
Brake, 60,320 GVW, 477K Miles,
stk#15313, **\$64,900.**

www.LibertyInternationalTrucks.com



SALES & RENTALS

(603) 623-3669

www.TQUIP.com

Londonderry, NH | Rutland, VT | Orlando, FL

• OVER 1000 MACHINES & ATTACHMENTS IN OUR INVENTORY! •



LOOK NEW INVENTORY!

**2017 KOMATSU
WA470-8**
EROPS, A/C, 6CY
BKT, LOADRITE
SCALE, REAR VIEW
CAM, 26.5R25
TIRES, 4900 HRS
\$159,000



2014 MOROOKA MST2200VD
A/C, 250HP, HST, 12' DUMP BODY,
30,000LB CPT, 8CY HEAVING CPT,
30" RUBBER TRACKS, 3900 HRS
\$89,000

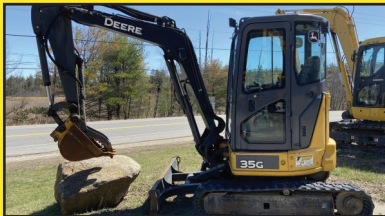

(2) 2014 JOHN DEERE 35Gs
A/C, 2-SPEED, MANUAL Q/C,
16" DIGGING BKT, HYD THUMB, HYD
BLADE, RUBBER TRACKS, 1600+/- HRS
\$39,000 EACH



2015 DEERE 160GLC
A/C, ONE OWNER MACHINE,
36" DIGGING BKT, 4-TINE PROGRESSIVE
LINK HYD THUMB, LONG UC, 2500 HRS
\$97,500

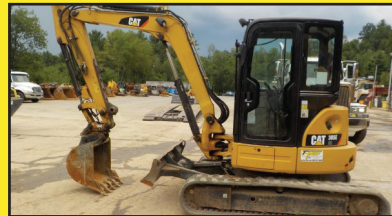

2014 CAT 305ECR
A/C, AUX HYD, HYD Q/C, 30" STRICK-
LAND DIGGING BKT, HYD BLADE, 15"
RUBBER TRACKS, REDUCED TAIL, 2200 HRS
\$49,500



2005 VOLVO G780B
LO-PRO CAB, A/C, 14' MOLDBOARD,
HYD SIDE SHIFT, TIP CTRL, PLUMBED FOR
GPS, 20.5R25 TIRES, 3800 HRS
CALL FOR PRICING



2006 KOMATSU PC300LC-7
A/C, STD STK, 48" ESCO DIGGING BKT,
32" PADS, 11,800 HRS
\$49,500



2015 MCCLOSKEY 512R
5'X12' TROMMEL SCREEN, 3-5 YD
CAPACITY, 1/2" SCREENS, 100HP DIESEL,
HYD RADIAL STACKER, ONLY 700 HRS
\$135,000

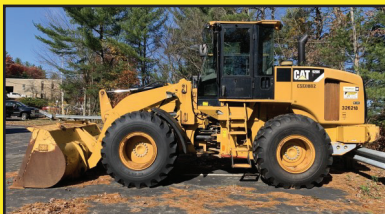

2010 CATERPILLAR 928HZ
EROPS, A/C, 2.5CY GP BKT,
20.5R25 RUBBER, 9200 HRS
\$79,000



2016 CATERPILLAR 930K
EROPS, A/C, 3CY GP BKT,
20.5X25 RUBBER, 4000 HRS
\$119,000



2013 KOMATSU WA320-6
EROPS, A/C, KOMATSU DIESEL,
JRB HYD Q/C, 3.5CY JRB GP BKT,
FORKS AVAILABLE AT ADD'L COST, 8150 HRS
\$79,000

• CALL US TODAY FOR YOUR YEAR-ROUND SALES & RENTAL NEEDS! •



**FOR
RENT**

2011 KOMATSU WA500-6
EROPS, A/C, 7CY GP BKT, DUAL STEER,
29.5R25 RADIALS, COMPLETE 1000HR
SVC & INSP BY KOMATSU, 9800 HRS
\$129,000

RENT ME RENT ME RENT ME

SALES & RENTALS INC.
T-EQUIP
YOUR  CHOICE IN SALES
& RENTALS

(603) 623-3669

www.TEQUIP.com



2015 CAT 349FL
A/C, 12'9" STK, CAT Q/C, 60" BKT, 36"
PADS, REARVIEW CAMERA, GRAPPLE
AVAIL AT ADD'L COST, 7800 HRS
\$179,000



2015 CAT 966M
EROPS, A/C, 6CY GP BKT, RIDE CTRL,
JOYSTICK STEER, REAR VIEW CAM,
26.5R25 RADIALS, 9800 HRS
\$109,000



2016 CATERPILLAR 259D
EROPS, A/C, AUX HYD,
MECHANICAL Q/C, 72" GP BKT,
13" RUBBER TRACKS, 600 HRS
\$49,000



2015 MCCLOSKEY ST100
BRAND NEW, NEVER BEEN USED!!
LATTICE FRAME, HYD R&L, KINGPIN,
PINTLE HITCH, S/A CARRIER
\$59,500



(2) 2018 METSO CV100s
2-DECK SCREENER BOX WITH
4" TOP & 3/4" BOTTOM SCREENS,
1300 HRS
\$95,000 EACH



MCCLOSKEY J50 CRUSHER
50X26" JAW CRUSHER, CAT C9 DIESEL,
HYD FOLDING HOPPER, HYD FOLDING
CONVEYORS, TRACKED, 1500 HRS
CALL FOR PRICING



2011 CAT D3KXL
EROPS, A/C, 81HP CAT DIESEL,
6-WAY BLADE, LONG TRACK FRAME,
4500 HRS
\$57,500



(2) 2015 KOMATSU D39EX-23s
EROPS, A/C, 6-WAY BLADE,
22" PADS, 1700 HRS
\$99,000 EACH



2012 CAT D8T
EROPS, A/C, SU BLADE W/ TWIN TILT,
NEW CAT HD UC (\$45K), RIPPER VALVE,
DIFF STEER, 28" PADS, 8700+/- HRS
\$269,000



2017 DEERE 700K LGP
EROPS, A/C, 6-WAY BLADE,
30" PADS, 2000 HRS
\$149,000



2012 DEERE 750K
EROPS, A/C, 6-WAY BLADE,
CARCO H85 HYD WINCH, 1900 HRS
\$169,000



2009 CATERPILLAR D6T XL
EROPS, A/C, 24" PADS, REAR SCREEN,
S/T BLADE W/ TILT, PACAR PA56 HYD
WINCH, 10,000 HRS
\$119,000

• HAMMERS • BUCKETS • GRAPPLES • THUMBS • FORKS • BROOMS •

**We are cash
buyers for
quality used
trucks and
equipment!**

BROOKSIDE EQUIPMENT SALES

WWW.BROOKSIDEEQUIPMENT.COM

978-249-4600



2014 HYUNDAI HL757TM-9A: 4,313 Hours, 3.5 Yard, Cab W/ A/C, Hydraulic Coupler W/ 3rd Valve, 6 Cyl Cummins Turbo, Backup Camera, 33K LBS, stk#L0015, **\$72,500**



2016 CATERPILLAR 304E2 CR: 858 Hours, 10" Bucket, Hydraulic Thumb, Manual Coupler, 77" Blade, Swing Boom, 9K Lbs, Stk#MX679, **\$39,500**



2008 JLG 400S: 1,766 Hours, 40 Ft Boom Lift, 34 Ft Horizontal Reach, 4x4, 8 Ft Basket, 4 Cyl Perkins Diesel, 19K LBS, stk#AE914, **\$22,500**



2016 CATERPILLAR 308E2 CR: 3,381 Hours, 34" Bucket, Cab W/ A/C, Auxiliary Hydraulics, 77" Blade, 2 Speed, Swing Boom, Pattern Changer, 19K LBS, stk#XC534, **\$59,900**



2013 JLG G9-43A: 2,587 Hours, 9K LB Lift, 43 Ft Lift Height, 30 Ft Horizontal Reach, 4x4, Orops, Tilt Body, 6 Ft Forks, 4 Cyl Cummins Turbo, 100 HP, Aux Hyd, stk#FL992, **\$44,500**



1998 JOHN DEERE 410E: 7,111 Hours, 4x4, X-Hoe, Cab W/ Heat, Turbo, 18" Digging Bucket, Wainroy Wrist/Coupler, Stk#BH496, **\$22,500**



2017 CATERPILLAR 304E2 CR: 1,146 Hours, 22" Bucket, Auxiliary Hydraulics, 77" Blade, 2 Speed, Swing Boom, 9K Lbs, stk#MX774, **\$39,500**



2014 HYDREMA 912HM: 2,700 Hours, 11 US Ton, 4x4, Swivel Body, 4 Cyl Perkins Turbo, 129 HP, 7,359 Miles, stk#HT157, **\$87,500**



2012 SKYJACK SJ66T: 2,098 Hours, 66 Ft Boom Lift, 4x4, 8 Ft Basket, 4 Cyl Deutz Diesel, 64 HP, Stk#AE534, **\$27,500**



2012 GENIE Z60/34: 2,943 Hours, 60 Ft Knuckle Boom, 34 Ft Horizontal Reach, 4x4, 8 Ft Basket, 4 Cyl Perkins Diesel, Jib, stk#AE018, **\$29,900**



2013 CATERPILLAR 908H2: 4,184 Hours, 1.2 Yard, Cab W/ A/C, Hydraulic Coupler W/ 3rd Valve, 4 Cyl Cat C3.3B Turbo, 74 HP, 14.5K Lbs, stk#BH331, **\$44,500**



2016 CATERPILLAR 336FL: 5,306 Hours, 56" Bucket, A/C, 2 Speed, 6 Cyl Cat C9.3 Acert Turbo, 318 HP, Pattern Changer, 86K LBS, stk#XC077, **\$119,950**



2011 CATERPILLAR 950H: 8,050 Hours, 4 Yard Machine, 8'10" Forks, Cab W/ A/C, 6 Cyl Cat C7 Turbo, 300 HP, stk#L0604, **\$67,500**



2012 JCB 509-42: 4,101 Hours, 9K LB Lift, 42 Ft Lift, 4x4, Cab, 4 Ft Forks, Tilt Body, 4 Cyl JCB Turbo, 100 HP, Aux Hyd, Stk#FL819, **\$39,900**



2016 BOBCAT S595: 773 Hours, 2200 LB Lift, Cab W/ A/C, Aux Hyd, Hyd Coupler, 2 Speed, Hand/Foot Controls, 6.8K LBS, stk#SK313, **\$34,500**



2008 JOHN DEERE 643J: 12,111 Hours, Feller Buncher, Cab W/ A/C, 6 Cyl John Deere Turbo, stk#FO591, **\$39,500**



2017 DOOSAN DX140 LC: 376 Hours, 39" Bucket, A/C, 1-Way Aux Hyd, Good U/C, 2 Speed, Backup Camera, 6 Cyl Doosan Turbo, 31K LBS, stk#XC218, **\$74,500**



2015 JOHN DEERE 244K: 3,873 Hours, 1 Yard Bucket & 4 Ft Forks, Cab W/ A/C, Hydraulic Coupler W/ 3rd Valve, 2 Speed, 4 Cyl Yanmar, 12.5K LBS, stk#L0917, **\$47,500**



2013 VOLVO ECR88: 2,925 Hours, 17" Bucket, Cab W/ A/C, 77" Blade, Hydraulic Thumb, Manual Coupler, 2 Speed, Swing Boom, 19K LBS, stk#XC347, **\$47,500**



2015 CATERPILLAR CT660S: 173,730 Miles, 10 Wheel Daycab, Cat CT13 Twin Turbo, 475 HP, Fuller 13 Speed, 13,200 F, 46K R, Air Ride, A/C, 198" Wheelbase, stk#TK650, **\$39,500**

60 STATE RD, PHILLIPSTON, MASS

978-249-4600

EMAIL: KEVIN@BROOKSIDEEQUIPMENT.COM

A Good Tool For Your Trade

ALLEGIANCE

TRUCKS™

2181 Providence Highway - Walpole, MA 02081 / Toll Free: 800-225-4808



www.AllegianceTrucks.com



Dear valued customers, suppliers and business partners:

As you may be aware, Allegiance Trucks, a leading dealer of Navistar products throughout the Northeast, has acquired Minuteman Trucks!

There has been no disruption to operations at our location in Walpole and Minuteman Trucks, Inc. is now a legal subsidiary of Allegiance Trucks, so existing contracts need not be amended. However, we have begun doing business as Allegiance Trucks, which you will see reflected on our invoices, POs, signage, website and other branding items.

All of Minuteman's dedicated employees were brought onto the Allegiance team, and we assure you that everyone at Allegiance is committed to maintaining the same high level of customer service that you expect and deserve. We remain ready and eager to assist with all of your Navistar and Ford needs.

For more information about our Allegiance, please visit our website at www.AllegianceTrucks.com. Should you have any questions, do not hesitate to contact us.

NOW OFFERING THIS LIMITED TIME OFFER ON TRUCKS IN STOCK. *With Approved Credit.

INTERNATIONAL NO PAYMENTS FOR 6 MONTHS



2020 INTERNATIONAL HV 507 4x2
Cummins ISB, 6-Speed Automatic.
GVW 40,000. Stock #700638



2019 INTERNATIONAL RH613 4X2
Navistar A26, 6-Speed Automatic.
GVW 32,000. Stock #800120



2019 INTERNATIONAL CV515 4X2
6.6 LD, 6-Speed Automatic.
GVW 19,500. Stock #300060

FORD NO PAYMENTS FOR 3 MONTHS



2020 Ford F550 XL 4x2
6.7L Power Stroke, 6-Speed Auto.
GVW 19,500. Stock #550854

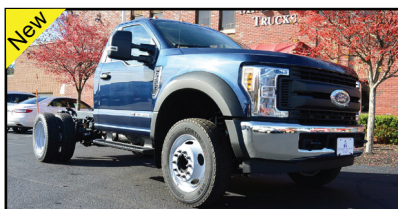

2019 FORD F550 XL 4x2
6.7L Power Stroke, 6-Speed Auto.
GVW 19,500. Stock #550773



New 2019 F550 XL Supercab 4x4
6.8L Power Stroke, 6-Speed Auto.
GVW 19,500. Stock #550760

CALL US TODAY WE ARE OPEN (800)225-4808



888-263-8050
Call Dan Rott



**GREAT SELECTION OF NEW & USED HEAVY EQUIPMENT & ATTACHMENTS
 FINANCING AVAILABLE ON ALL UNITS UP TO 60 MONTHS. CALL FOR DETAILS.**



2012 TAKEUCHI
 TB250. Coupler, Thumb,
 Bucket, \$38,000.
 #CE3539



2016 CAT 926M. 740
 Hours, Very Clean,
 \$119,000. #CE3497



2019 SDLG 938.
 Coupler, Bucket Forks,
 180 Hours, \$88,000.
 #SD0013



2014 VOLVO DD110B.
 67", Clean, \$29,500.
 #CE3007



2015 DOOSAN DL250-3.
 1150 Hours, \$89,000.
 #CE3648



2006 VOLVO EW180B.
 2 Buckets, Runs Well,
 \$64,000. #CE3683



36" JRB DIG BUCKET.
 300 Size, \$1200.
 #CENE748



30" S-2 VOLVO STYLE
 BUCKET.
 \$2400. #CENE471



36" S-1 VOLVO STYLE
 BUCKET.
 \$2300. #CENE528

WOBURN, MA - AVON, MA - JOHNSTON, RI www.WoodCoMachinery.com

STONEHAM**617-733-0773****MANY NEW FINANCE OPTIONS AVAILABLE**

NEW F350 SUPER CAB 4X4. Heated Seats, SYNC 8" Screen W/ AppLink For WAZE & Media, Remote Start, Nav System, Rear Camera, #20951



2019 F350 SERVICE BODY. 4X4, Electric Locking Axle, V8 Gas, SYNC, Power Equipment Group, Step Boards, Plow Prep, 110 Outlet, #194793



2019 F350 XL WORK TRUCK. Rear View Camera, Power Equip Package, 4X4, Snow Plow Prep, Stereo, SYNC, Pwr Heated Mirrors, #194040



2019 F450 DUMP TRUCK. Diesel, Auto, 4X4, Stereo, SYNC, Power Group Package, Step Boards, PW, PL, Power Heated Mirrors, #193051



NEW F350 STAINLESS STEEL DUMP BODY. 4X4, V8 Gas, Automatic, PW, PL, #20528



2019 F550 SUPER DUTY 4X4 DUMP. Diesel, Automatic, PW, PL, Snow Plow Prep Winter Pkg., 19,500 GVW, SYNC, Stereo, Step Rail, #194501

MANY NEW FINANCE OPTIONS AVAILABLE

2019 F350 4X4 PICKUP. 8'6" Stainless Steel V-Plow, V8 Gas, 11,300 GVW, Skid Plates, Power package, #194761



NEW SUPER DUTY F350 CREW CAB UTILITY. V8 Gas, Auto, Preferred Equipment Group, 2WD, Rear View Camera, #201464



2019 F450 SUPER DUTY 4X4. Diesel, Automatic, AC, PW, PL, Running Boards, Power Heated Mirrors, #191929 On Sale



2019 F350 DUMP TRUCK. 4X4, 2-3 Yard Duraclass Body, Diesel, Auto, PW, PL, Snow Plow Prep, Power Heated Mirrors, #194113



2019 F550 SUPER CAB C&C. 4X4, V10 Gas, Auto, PW, PL, #194261



2019 F350 PICKUP 4X4. Fisher MM Snow Plow, V8 Gas, Auto, PW, PL, Rear View Camera, #194723

COMMERCIAL
VEHICLE CENTER**www.StonehamFordTrucks.com****211 MAIN ST. STONEHAM, MA 02180****Mon-Fri 8:30am-8pm Sat 9- 5pm Sunday 11-4**

ALL PRICES NET & INCLUDE ALL AVAILABLE REBATES TO DEALER

Call Bill Pollack 1-617-733-0773 or billpollack@stonehamford.comCOMMERCIAL
VEHICLE CENTER



Powerglide Air Test Kit
Complete Powerglide Pro Tree Transbrake \$279.95
TH400 Deep Cast Aluminum Pan
TH400 Billet Direct Drum Spring Retainer & Aluminum Modulator/Solenoid Hold Down
Powerglide Overhaul Kit

Powerglide Deep Oil Pan
Powerglide Reverse Spring Retainer Tool
Powerglide Bushing Driver Set
Do-it-yourself Powerglide Pro Tree Transbrake Kit \$164.95
1.80 Long Powerglide Gear Set

Powerglide Handbook written by Carl H. Munroe \$21.95
Powerglide Vent Tanks

1-800-394-5889
179 Belvedere Road
Gilsum, NH 03448
WWW.TSR-RACING.COM



2020 KUBOTA MODEL KX040-4. Mini Excavator, Mint Condition, **\$54,000.**
860-642-6310



2005 BMW X3. AWD, Only 82K Miles, Very Nice All Over, **\$6000.** 603-899-2000

2016 F150 ROUSCH CREW CAB 4x4:
Power Group, V6, Near New. Very well maintained
26K Miles. **\$39,000.**
Call Bryn. Hopedale, MA
855-313-2441



WANTED!!!
MACK TRUCKS

CAT, DEERE, BOBCAT EQUIP
IN ANY CONDITION
IMMEDIATE PAYMENT

CALL JOHNNY MACK
johnnymack107@gmail.com
HARTFORD, CT 860-883-1186



1995 JOHN DEERE 653E FELLER BUNCHER, 18"
Head, Heat And A/C, Runs Very Good! 16,200 Frame Hours, Woods Ready!
\$34,900
Call Today!
781-417-3018



1998 VOLVO A35C.
S/N:A35CV4467, 14,150 Hrs., 35 Ton, Good Tires, Good Body, **\$54,000.**
Chris: 860-460-0767,
email: chm@terrafirmaus.com

**2018 F-550 4X4 DUMP.**

Donovan Body, 9' Fisher,
1200 Miles!! Stk#18180P
Watertown. MA,
Call Stan 617-610-5540



2013 JOHN DEERE 250D. 3800 Hours, Four New Tires, Tail Gate, One Owner **\$127,900.** 603-765-9140



**50 TON
ALL TERRAIN CRANE:**
3208 CAT Fully Serviced And
Ready To Work.
\$50,000.
Call Chris, Plympton, MA
781-582-1378

**BAY CITY
CRANE.**
W/ Big Waukesha Gas
Engine ! **\$2,500**
401-258-7526

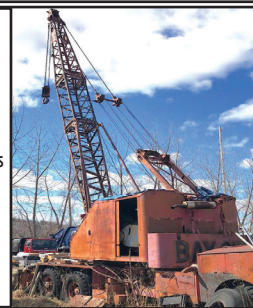

Dario Diesel
TRUCK CENTER
Truck Sales, Service & Parts Since 1959
182 SW CUTOFF, RT 20, Worcester, MA

**NEW HINO INVENTORY**

2020 HINO 195 C&C. 210 HP, Allison Auto, 19,500
GVW, 150" WB, Ready for 16-18' Body, stk#H291



2020 HINO 195 C&C. 210 HP Diesel, Auto, 150"
WB, 315 Miles, 19.5 R/A, Ready For 16-18' Body,
stk#H292

VOLVO WORK READY TRUCKS

2021 VOLVO VNL64T40 70" Sleeper 6x4. D13 500 HP,
53,200 GVW, 237" WB, 317 Miles, stk#VN639



2020 VOLVO VHD64FT300. 6x4, D13 505HP, I-Shift
12 Spd Severe Duty Trans. 212" WB, 46K R/A,
Stk#VHD290



2020 VOLVO VNR64T640 61" Sleep-
er 6x4. D13 500HP, I-Shift, 12 Spd
Auto, 53,200 GVW, stk#VN620



2020 VOLVO VNL64T300. Cummins
X15 500HP, Eaton Fuller 10 Spd AMT
Trans, 185" WB, 52K GVW, 40K R/A,
stk#VN624



2020 VOLVO VHD64FT300. 6x4.
D13 500HP, 18 Spd Eaton Fuller,
60,600 GVW, stk#VHD289

Visit www.dariodiesel.com • 877-218-8132

WWW.TRUCKANDEQUIPMENTPOST.COM

2019 FORD F350 SD DRW CREW SUPER CAB DUMP 4x4. 6.2L V8, Auto, Power Group, Stk#17078F, \$54,730.*

\$54,730*



FRAMINGHAM FORD - CALL BRIAN 508-532-3215 OR CHRIS 508-532-3219



2014 CAT 312E:

11' Stick, QC, A/C Cab,
3000 Hours, **\$83,500.**
Call Bryn. 855-313-2441.
Hopedale, MA



**2011 FORD F-250 SUPER-DUTY W/ FUEL TANK
& TOOL BOXES-** Automatic, Good Rubber, 200K Miles, Tool
Boxes, Fuel Tank, Ready To Work! **\$6,900,**
Call Today! 781-417-3018

2005 JEEP GRAND CHEROKEE.

Hemi Engine, 5.7 L,
\$10,000 OBO.
978-407-3914



RHODE ISLAND
— AGGREGATES —

60 Kingstown Road,
Richmond, RI
401-447-2777

2020 PRICE SHEET

STONE (PER TON)

3/8" - \$13.25

1/2" - \$13.25

3/4" - \$13.25

1 1/2" - \$12.75



GRAVEL (PER TON)

3" MINUS - \$10.50

5" MINUS - \$9.75

3/4" PROCESSED - \$12.00

1 1/2" PROCESSED - HOMEOWNER - \$10.00

1 1/2" PROCESSED - DOT SPEC - \$11.00

STONE DUST/BEDDING - \$10.50

FILL

SCREENED- \$8.75

RIP RAP

4" - 6" - \$15.50

8" - 12" - \$16.00



OTHER PRODUCTS: SCREENED STONE DUST \$18.00 • SCREENED STONE \$9.00
TOP SOIL \$22.00

*ALL PRICES ARE FOB, PLEASE CALL FOR DELIVERY PRICING. *STONE AND GRAVEL ARE STANDARD CRUSHER RUN - SIEVE ANALYSIS AVAILABLE UPON REQUEST. *RIDOT SPECS AVAILABLE. *VOLUME DISCOUNTS AVAILABLE.



NUTMEG INTERNATIONAL TRUCKS

Franklin CT Hartford CT North Haven CT W. Springfield MA Torrington CT

50+ QUALITY NEW TO PRE OWNED TRUCKS IN STOCK

Call Mike McDonald 860-308-6599

Check Out Our Entire Inventory At www.nutmegtrucks.com

All Of Our Retail Trucks Pass A Thorough Inspection & DOT. Ready To Work For You Now!

120 DAY WARRANTY AVAILABLE USED TRUCKS

HABLA ESPAÑOL

WORK TRUCK CENTRAL

 <p style="text-align: center; background-color: yellow; font-weight: bold;">LIKE NEW W/ WARRANTY</p> <p>(2) 2019 IH MV'S, CUMMINS 260 HP, ALLISON 2500RDS, MILES 79K & 81K, 26X102X103 VANS WITH ALUM GATES, LOOK LIKE NEW TRUCKS W/ WARRANTY OUT TIL 1-23 & 1-24. # KH352032U, \$69,800</p>	 <p style="text-align: center; background-color: yellow; font-weight: bold;">TANDEM W/ 35K-48K MILES</p> <p>(3) 2019 IH 4400 TANDEM CAB & CHASSIS, CUMMINS L9 300HP, ALLISON 3000, AIR RIDE, 242" WB, MILES 35K TO 48K, LIKE NEW TRUCKS WITH WARRANTIES, 5 AVAILABLE. # KH049347U, \$68,800</p>	 <p style="text-align: center; background-color: yellow; font-weight: bold;">HOOKLIFT ONLY 19K</p> <p>2016 IH 4300 HOOKLIFT, CUMMINS 240HP, ALLISON 2500RDS, ONLY 19K MILES, STELLAR HOOK LIFT, LOOKS AND DRIVES LIKE NEW, #GH742678U, \$77,800</p>	 <p style="text-align: center; background-color: yellow; font-weight: bold;">ONLY 54K</p> <p>2016 IH 4400 TANDEM N9SCR 315HP, 3000RDS AUTO, 54K GVW 26' VAN, JTS791, \$51,800</p>
 <p style="text-align: center; background-color: yellow; font-weight: bold;">SUPER CLEAN LOW MILES</p> <p>2015 IH 4300, CUMMINS 240HP, ALLISON AUTO, ONLY 138K MILES, 26' VAN WITH LIFT GATE. #F4733362U, \$48,999</p>	 <p style="text-align: center; background-color: yellow; font-weight: bold;">SOUTHERN TRUCK W/ GATE</p> <p>2016 IH 4300, CUMMINS 240HP, AUTO, 159K MILES, CLEAN SOUTHERN TRUCK, 26X102X103 VAN WITH GATE, #GL109932U, \$49,800</p>	 <p style="text-align: center; background-color: yellow; font-weight: bold;">MOVING TRUCK</p> <p>2012 IH 4300. UNDER CDL, MAXDT 230HP, ALLISON AUTO, 192K MILES, AIR BRAKES, 24' WITH PEAK, JTS 698, \$23,900</p>	 <p style="text-align: center; background-color: yellow; font-weight: bold;">28' VAN</p> <p>2016 IH 4300 CUMMINS 245HP, 2500RDS AUTO, 145K MILES, 33K GVW, 28' VAN, JTS790, \$46,800</p>
 <p style="text-align: center; background-color: yellow; font-weight: bold;">LIFT GATE</p> <p>2012 IH 4300, MAXDT 230HP, 2500RDS ALLISON AUTO, ONLY 165K MILES, AIR BAKES, 25999 GVW, 26' VAN & LIFT GATE, # CL688058, \$19,800</p>	 <p style="text-align: center; background-color: yellow; font-weight: bold;">SEVERAL AVAILABLE</p> <p>JUST OUT SERVICED FROM OUR IDEAL FLEET, GROUP OF 2011 IH 4300, UNDER CDL, MAXDT466 230HP, AUTO, AIR BRAKES, 26' VANS W/ LIFT GATES, MILES 200K-245K. SOME W/ENGINE WORK PERFORMED. ALL WORK DONE BY NUTMEG. \$16,000 TO 19,000</p>	 <p style="text-align: center; background-color: yellow; font-weight: bold;">TANDEM RACK W/ GATE</p> <p>2013 IH 4400 6X4, MAXDT 270 HP, ALLISON AUTO, AIR RIDE, 14/52 AXLES, 24' RACK BODY WITH RAIL GATE, #DH406365U, \$33,800</p>	 <p style="text-align: center; background-color: yellow; font-weight: bold;">EXT CAB</p> <p>2014 IH 4300 EXTENDED CAB, MAXDT 230HP, 127K MILES, AUTO 18' VAN W/ GATE, U# JTS762. PRICE \$24,800</p>
 <p style="text-align: center; background-color: yellow; font-weight: bold;">LEASE MAINTAINED</p> <p>2015 IH 4300, MAXDT 230HP, 251K MILES, AUTO, 33K GVW CDL TRUCK, 26' VAN W/ LIFT GATE, # JTS764, \$19,800</p>	 <p style="text-align: center; background-color: yellow; font-weight: bold;">PRICE IS RIGHT</p> <p>2006 FREIGHTLINER M2, 269K MILES, CAT C7, AUTO TRANS, 26K GVW, 20' VAN W/ LARGE FOLD-UP GATE, RUNS WELL DOT READY, #6HV62716U, \$12,800</p>	 <p style="text-align: center; background-color: yellow; font-weight: bold;">S/A TRACTOR ISX</p> <p>(3)-2016 IH PROSTAR SINGLE AXLE TRACTORS, CUMMINS ISX 410HP, 10SPD, 160" WB, 2-100GLN TANKS, A/C & POWER, AIR RIDE, MILES 449K, 455K, 495K, NUTMEG MAINTAINED, UNIT#-JTS784, 796, 797. CALL FOR PRICE</p>	 <p style="text-align: center; background-color: yellow; font-weight: bold;">24' W/ STEP SIDE DOOR</p> <p>(2) 2013 IH 4300, MAXDT 230 HP, AUTO TRANS, AIR BRAKES, UNDER CDL, 25999 GVW, 211K MILES, 24' VAN W/ STEP SIDE DOOR, LIFT GATE. # JTS728 & JTS729 \$19,800</p>
 <p style="text-align: center; background-color: yellow; font-weight: bold;">MANY TO CHOOSE</p> <p>SLEEPERS & DAY CABS IN STOCK, CALL MIKE TODAY!</p>	 <p style="text-align: center; background-color: yellow; font-weight: bold;">1,580 MILES</p> <p>2020 ISUZU NQR. 17,950 GVW, 20' VAN, ALUMINUM LIFT GATE, ONLY 1,580 MILES, THIS TRUCK IS LIKE NEW, 5 YEAR EXTENDED WARRANTY, SAVE THOUSANDS, \$59,900</p>	 <p style="text-align: center; background-color: yellow; font-weight: bold;">TRI AXLE</p> <p>1999 FONTAINE 24' LOW BOY 3 AXLE TRAILER, EXTRA TIRES & WHEELS, NEW LIFT CYLINDERS, CALL MIKE FOR PRICING</p>	 <p style="text-align: center; background-color: yellow; font-weight: bold;">NEW NEVER USED</p> <p>NEW SENNEBOGEN 718E WITH 27 IDLE HOURS, LOADED W/ EVERY OPTION, EXTRA SET OF TIRES & RIMS, NEVER CUT A TREE! EXTENDED WARRANTY TOO! CALL MIKE FOR PRICING</p>

LET'S KEEP AMERICA ROLLING



RECLAIMED GRANITE. Over 20 Acres Of Posts, Landings, Slope Curb, With Drill Holes & Beautiful Patina, Hand Cut Wall Granite From 1800's Mills Around New England, 8K Tons Available, 1 To 5 Ton Granite Blocks. Dartmouth, MA 508-995-8067

AWP

FLEET DISCOUNTS

\$75 & UP

ACUSHNET WHEEL POLISHING

Used Rims Available

508-961-7528

62 SOUTH MAIN ST.,
ACUSHNET, MA



Service & Mechanic On Site



2003 INTERNATIONAL 4200.
Crane Service Truck, Low Miles, Automatic Transmission, Electric Lift Gate, Air Compressor, Miller Welder Generator, 6 Ton Auto Crane, Electric Liftgate, 154,455 Miles, Owner Retiring, Mint, **\$25,000.** 516-997-2895



2008 COMMERCIAL TRUCK DUMP BODY. 10 ft x 8 ft, 2 ft High Sides, 36" Inseam, Solid Body, Hardware For Tarp, 3 Asphalt Shoots, Asphalt Apron, Needs Fresh Paint, \$2,500. 203-667-7893

HOLLISTON TRUCK

1569 WASHINGTON ST, HOLLISTON, MASS 01746
WWW.HOLLISTONTRUCK.COM • CALL 508-429-7678

**WANTED :
GOOD USED
DUMP BODIES**

LARGE SELECTION OF UNDER CDL TRUCKS !



2005 KENWORTH T800: CUMMINS ISL-400HP, 93K MILES, 81L, 77K GVW, 29K FRONT/ 20K PUSHER/46K REAR, 6.43 GEARED RATIO, FULL LOCK DIFF, HENDRICKSON SUSP., DBL FRAME, AIR-BRAKES/SEAT, A/C, PTO, NEW 18" WARREN DUMP, AIR-GATE, ELECTRIC TARP. **\$79,000**



2013 INTERNATIONAL 4300: DT466-245HP, 106K MILES, ALLISON 3500 RDS AUTO, 26K GVW, SPRING SUSP., 5.64 GEARED RATIO, 11R 22.5 TIRES, SINGLE FRAME, AIR-BRAKES, PTO, NEW 12" WARREN DUMP, 1 CHUTE, ELECTRIC TARP, PINTLE, AIR-TO-REAR. **\$45,000**



2011 INTERNATIONAL 4300: DT466-245HP, 75K MILES, ALLISON 3500 RDS AUTO, 26K GVW, SPRING SUSP., 5.64 GEARED RATIO, 11R 22.5 TIRES, SINGLE FRAME, AIR-BRAKES, A/C, PTO, NEW 10" WARREN DUMP, 1 CHUTE, ELECTRIC TARP, PINTLE, AIR-TO-REAR. **\$45,000**



2012 FREIGHTLINER M2: CUMMINS ISB-240HP, 43K MILES, ALLISON 3500 RDS AUTO, 26K GVW, SPRING SUSP. W/ HELPERS, AIR-BRAKES, AIR-SEAT, A/C, DUAL PTO, 13" STEEL MONROE ENCLOSED, UTILITY BOX, UNDER MOUNT AIR COMP., UNDER MOUNT GENERATOR, PW INVERTER, PINTLE & MUCH MORE! **\$42,000**



2009 FREIGHTLINER M2: CUMMINS ISC-300HP, 203K MILES, JAKE BRAKE, ALLISON AUTO, 61K GVW, 15K FRONT/ 46K REAR, 6.43 GEARED RATIO, PW DIVIDER, TUFF TRAC SUSP., DBL FRAME, AIR-BRAKES/SEAT, A/C, PTO, 14" STEEL DUMP, 3-CHUTES, AIR-GATE, AUTO TARP, PINTLE. **\$62,000**



2011 FORD F-650: CUMMINS ISB-260HP, 66K MILES, ALLISON 3500 RDS AUTO, 26K GVW, SPRING SUSP., LOCKING DIFF, 11R 22.5 TIRES, SINGLE FRAME, AIR-BRAKES, A/C, PTO, NEW 14" STEEL DUMP, BARN DOORS, PINTLE REC., AIR-TO-REAR, TOOL BOX. **\$45,000**

THE DUMP TRUCK SPECIALISTS

A Good Tool For Your Trade

BIG WHEEL**TRUCK SALES****HEAVY DUTY TOWING AND RECOVERY**

2010 FREIGHTLINER E-STAR. All Electric Zero Emission Vehicle with Charger, Only 10K Original Miles, Great for Large Industrial Area, Great Delivery Truck, Perfect Condition, Call For Info.



2007 GMC/ISUZU W5 18' Moving Van: Isuzu Diesel. Side Door, Barn Doors, Lift Gate. Very Good Condition. **\$11,500**



2013 INTERNATIONAL KANN PACKER BODY: W/Double Trash Holder Lifts. MaxiForce IH Diesel w/only 10K Miles, Automatic, Only 63K miles on Truck. Very Clean and Runs Perfect. **ONLY \$35,000.**



2015 FREIGHTLINER FL 70 24'x 102" CARRIER REFER BOX TRUCK: Cummins Power, Automatic, Air Brakes, Roll up Rear Door, Aluminum Ramp. Call for Pricing.



2005 MACK RD 10-WHEEL DUMP. Pre-Emission, 350 Mack Motor, 8LLL Trans, 58 Rears, 16 Front, 2-Way Gate w/Chute Door, 1200 x 24.5 Rubber, Only 67K Original Miles, One Operator, No Rust, **\$45,000.**



2011 MITSUBISHI FE 145 Cab & Chassis: Will take 14' Body, 14,500 GVW, 150K miles. **\$9,500**



2000 STERLING 22' Steel Flatbed Without Moffett : 3126 CAT, 8LL, 18F/40R, Runs Excellent. **\$11,500.**



1988 FORD L8000 SINGLE AXLE W/ LIFT AXLE 13' DUMP. Paver Special, 10 Speed Trans w/2 Speed Rear, 7.8 Ford Diesel, Runs Excellent, **\$12,500.**



2003 STERLING 26'x102" BOX TRUCK: CAT C10, 10 Speed Road Ranger, 16F/40R, 24.5 Tires. Runs & Drives Like New. Please call for more information



2 FREIGHTLINER FL60 BOX TRUCKS

22'x 102" w/Lift Gate, Mercedes Diesels, 5 Speed, Air Brakes, Under CDL, Perfect for Export. Very Inexpensive. Please call for more info.

42 Quanapaug Road, East Freetown, MA

508-763-5927 • FAX 508-763-2369

www.BIGWHEELTRUCKSALES.COM

WE SELL HEAVY DUTY SNOW PLOW EQUIPMENT • WE EXPORT WORLD WIDE • HEAVY DUTY TOWING SPECIALIST



ANTIQUE GRANITE POSTS.

12" X 12", 13"
X 14" +/- Up
To 10 Ft. Long,
Was **\$60** Per
Linear Foot, Buy
Now For **\$38**
Per Linear Foot,
Limited Supply.
Dartmouth, MA
508-995-8067



1990 MACK DM CAB AND CHASSIS. 300 HP,

20 Fronts, 58 Rears,
24" Rubber, Looks And Runs
Excellent, **\$22,500.**
Marshfield, MA 781-630-0385,
Calls Only, Jim



2005 JOHN DEERE 330C LC - Recently Re-Packed
Both Boom & Stick Cylinders, Geith Hydraulic Coupler, A/C,
Work Ready - **\$67,500** CALL DAN AT 203-506-3860

1997 MACK RD694P.

1,958 Hours, 41,736 Miles,
Maxi-Torque 7 Speed, New
Tires, 10' Dump Body, 11'
Viking Plow, Excellent
Condition. **\$50,000.**

South Sutton, MA ,
603-848-6856



ALL MAKES

EQUIPMENT & PARTS

CONTACT

ROLAND CARTER 603-340-6776 • ANDOVER NH 03216

**EQUIPMENT SALES
EQUIPMENT PARTS
EQUIPMENT
ATTACHMENTS
FINANCING AVAILABLE**



Rebuilt & Good Used Engines.



**New & Used
Buckets &
Attachments.**



**New Undercarriage.
Free Undercarriage Inspection.**



**Equipment
Hydraulic
Parts.**



**Salvage
Equipment
Parts.**

info@allmakesequipmentandparts.com • www.amepinc.com



2019 FORD E-450, 14 Passenger Commercial Shuttle
Bus, Gas, Automatic, NON CDL Required.
Call 401-434-5900



**INGERSOLL RAND DD12
ROLLER.** Vibratory, New Hydro
Pump Motor, Piston Runs Great, Ready
To Work, Water Works,
Briggs Gas Motor, **\$7000.**
Leominster, MA 978-230-1504

R & R INDUSTRIES

**We Buy All
Scrap Metals**

www.RRTrucksAndEquipment.com • Sales@RandRind.com

195 Rocus Street, Springfield MA 01104

413-733-2118

TOP \$ PAID FOR ALL METALS

*** ALL FERROUS & NON FERROUS METALS***
COPPER/BRASS/ALUMINUM/STAINLESS/IRON
& STEEL* MACHINERY* HEAVY EQUIPMENT*
CARS/TRUCKS*



DODGE 2500 SPRINTER CARGO VAN. Mercedes Diesel, Runs, Bad Rear End, Parts Or Repair, Call Me



1970 AMERICAN LaFRANCE LADDER TRUCK. Only 35,000 Miles, 8-V-71 Detroit Diesel, Runs Like The Day It Was New, Allison Auto., Ladder Goes To 130", With Outriggers, Almost New, **\$6,995**



1982 FORD L8000. New CAT 3208, 5 Speed, 18' Flatbed, 6 New Tires, Runs Great, **Only \$4,995/ BO**



(4) 2004-05 FREIGHTLINER FEDEX VANS. Utilimaster Aluminum Bodies, Mercedes Diesel, Auto, Parts Or Repair, New Arrivals Call For More Info

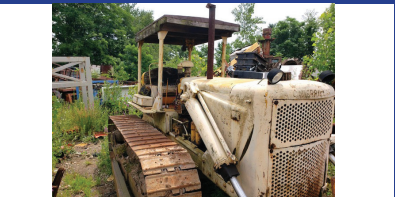

CAT D6 BULL DOZER. Direct Electric Start, Good Bottom, Runs Great, **Only \$5,500/ BO**



RANSOME BOBCAT T3101 COMMERCIAL ZERO TURN MOWER. Self Leveling Sully, Hydraulic Deck Lift, **Only \$1,999**



SOLAR GAS TURBINE GENERATOR. 1,000 KVA, 800 KW, Jet Engine Powered, Will Power A Small City, New Cost Over \$750K, Blue Prints & Manuals, **Only \$49,900/ BO**



CASE 580 CONSTRUCTION KING LOADER BACKHOE. Diesel Power, Runs Great, Everything Works, Looks Bad, Good For Farm Or Home Use, Needs Very Little, **\$5,995/ BO**

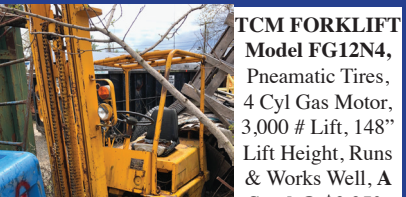

TCM FORKLIFT Model FG12N4, Pneumatic Tires, 4 Cyl Gas Motor, 3,000 # Lift, 148" Lift Height, Runs & Works Well, A Steal @ **\$2,250,** Others To Choose Starting @ **\$1,600**



FORD 345-C TRACTOR LOADER. New Holland Diesel, Enclosed Cab w/ Heat, PTO, 3 Pt Hitch, It Was My Dads, Excellent Condition, **Only \$10,995**



MILLER WELDER CP-300TS. Good Working Industrial Wire Feed Welder, No Longer Needed, **\$795 / BO**



25' SCHWARTZ ROLL BACK EQUIPMENT BODY. 25,000 lb Winch, Hyd Tail, Includes Complete Hyd System & Controls, **Only \$3,750**



BRADCO 630 TRENCHER. Skid Steer Attachment, Serial #6SS351, Works Perfectly, **\$2,650/ BO**



PUCKETT BROS POWER BOX T650BD. Asphalt Paver, 3 Cyl Diesel, Track Drive, Runs & Works Well, A Steal!! **\$4,995/ BO**



STORAGE UNITS 12', 14', 16', 18', 20', 24', 30', & 40' Storage Or Instant Garage **\$650 & Up**



RAPISTAN CONVEYOR. Model PPB, 16' x 12", 230V, Single Phase, ¾ HP, Excellent Condition, **\$2,100**



2005 CAT D3G XL - 3300 hours, new undercarriage, Runs Well! \$34,000

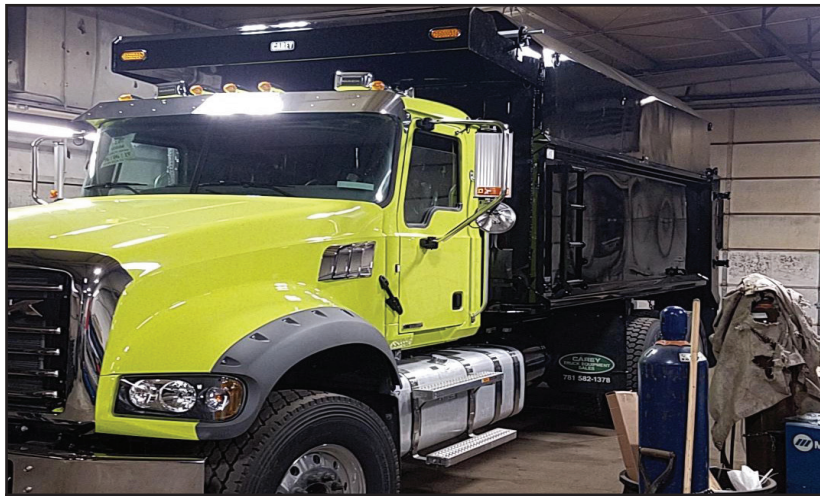

**FULL FABRICATION SHOP. CUSTOM CHIPPER TOP'S & BODIES.
CUSTOM REAR GATES ALSO AVAILABLE. CALL CHRIS
CAREY AUTO PLYMPTON, MA 781-582-1378**



1999 KW T800, 955,704 Miles, Cat 3408E Engine, Fuller 8LL Trans., 20FT/44Rears/20K Non-Steerable Lift Axle, Currently OW In MA For 77K, American ARO-75K, Obrian Magnum Tarper, No Pintle, New Hoist Lift Cyl., All Components Overhauled Recently, Receipts In Hand, Don't Let The Mileage Scare You, Plenty Of Life Left In This One! Call For More Info 401-767-2639



**1980S DRESSER
LOADER. 520B,
\$12,000. Kingston, MA
339-832-2419**

**2003 CHEVY C4500
RWD. LED Light Bar,
4-Year-Old Switch N Go,
With Dump Body, Body
Rough, Duramax, Allison
Automatic, 131K Miles,
\$17,500 OBO.
401-255-6985**



2010 DODGE CHALLENGER SRT8, 6.1L Hemi, Fresh Rebuilt Engine with HiPo Goodies, 475HP, 6 Speed With Hurst Old School Shifter, Only 43K Miles, Black on Black with Graphite stripe, All Options, Over 35K Invested, Have All Receipts. Very Fun Car To Drive, Lots of Power! \$24,900 Best Offer, Framingham MA, 860-308-6599



**INTERNATIONAL V190 DUMP, Good Shape,
V-8 Gas, \$5,000, 860-928-5748**



2011 INTERNATIONAL 4400 CAB & CHASSIS, Low Miles:75,000, Automatic Transmission, 10K Fronts, 23K Rears, 33,000 GVW, Good Rubber, 11R 22.5, Frame Is 25' Long, 24' Dump Body Would Fit On Frame! \$19,900 Call Today! 781-417-3018

**EAGER BEAVER 20 TON
TAG ALONG TRAILER.**

Good Shape, Tires, Brakes,
Lights, All Good Shape, No
Longer Needed, Needs New
Wood To Be Mint. CT Title,
Asking **\$5500.** Norwalk, CT
203-858-3516, Mike



**1980 JOHN DEERE
644BA WHEEL
LOADER.**

Good Machine, 3628
Hours, **\$16,900.**
Call Jesse,
401-855-1178



**1987 CAT 235. 4600 Hours, 80% UC,
2.5 Yard Bucket, Clean, Tight, Dry, \$25,000/ BO,
413-246-0880**

CANDIA TRAILER

www.CandiaTrailer.com
& LANDSCAPE EQUIPMENT CO
All Prices Cash & Carry! Installation Available!

SAVE TIME & FUEL • WE SHIP!

1-866-761-0196
NH 603-483-2541 • Fax 603-483-2842

35 High St, Candia 4 Coners, Candia NH
10 Minutes East of Manchester, NH • 1 hour From Boston

"Helping
You With
The Right
Fit"



DURA MAG ALUMINUM FLATBED BODIES. Industry's Highest Quality, Call With Your Specs. **Starting @ \$2,395.**



ALUMINUM DUMP BODIES. Complete Sub Frame, Power Pac, LED Lights, **Starting @ \$7,997.**



EZ DUMPER Aluminum, Head Board, Load Cover, Custom Tool Boxes & Skirt



POWER TILT
USA Made
20 FT POWER TILT 7 TON EQUIPMENT TRAILER \$6,637



Aluminum Car Hauler Trailer. 10,000 GVW, American Made, **Starting @ \$5,895.**



8' EZ Side In Dump Body. With Head Board, Tarp & Hoist, \$3,095



DUMP TRAILERS. 12', 14', 16 Ft. Twin Piston, Powder Coat, Ramps, Battery, **Starting @ \$6,885**



LANDSCAPER TRAILERS. **Starting @ \$2,895**



GALVANIZED LANDSCAPE TRAILERS. 5x10, Up To 16', Heavy Duty Split Gate, **Starting @ \$2,265**



HOMESTEAD Enclosed Trailers. Stocking 8 Ft – 24 Ft, **Starting @ \$2,795**



DURA MAG SERVICE BODY. All Aluminum, Heavy Duty Ladder Rack

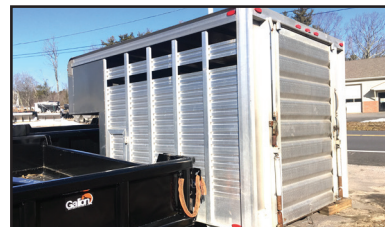

EBW 9' Cattle Body. Like New Condition, Will Fit Ford, GM, Dodge, 60' CA, All Aluminum, Cost New \$12,000. **Sale Price \$4,900**



DOT Truck & Trailer Lights. And Oval Amber Mini Lightbar – WE SHIP

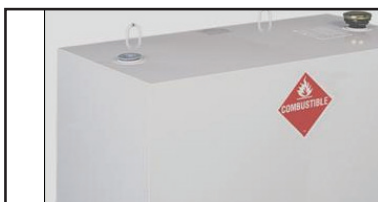

TRANSFER TANK & PUMP. Made In USA, 12 Ft Hose, Nozzle Gun, 15 gpm, In Stock – We Ship **\$339**



CANDIA TRAILERS.COM

& LANDSCAPE EQUIPMENT CO

1-866-761-0196

TAX FREE NEW HAMPSHIRE

SAVE TIME & FUEL • WE SHIP!



**CUSTOM
AND STANDARD
INSTALLATIONS**



2.5 to 45 Ton, Single
or Double Piston.
Convert a Flatbed
Body to a Dumping
Body.
**HOIST & POWER
PACK**
Starting @ \$1,585

USA Made



**BUTCHER Dump
Power Pac with
control Gravity
Down**
\$465

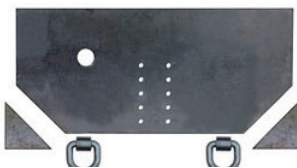

Pintle Plate \$179



**15 Ton Pintle Hook \$59 –
WE SHIP**



Retractable Step
One Step \$99
Two Step \$109
Three Step \$119

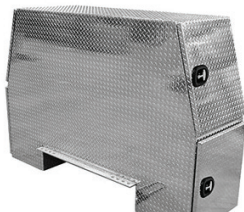

Aluminum I-Pack Toolbox \$2690



**IN STOCK GALION DUMP BODIES. 8 Ft
Thru 16 Ft. Call With Your Specs Today**



Shuttle Door
\$179

UNDERBODY TOOL BOXES – Stainless Steel Hinges & Handles
Powder Coat
Diamond Aluminum Door
(black in color)

24"x18"x18" \$239
30"x18"x18" \$259
36"x18"x18" \$294
48"x18"x18" \$334



**Diamond Plate Aluminum
Underbodies**

24"x18"x18" \$299
30"x18"x18" \$329
36"x18"x18" \$359
48"x18"x18" \$449

LOAD COVER



7' X 12' Mesh tarp & Hardware Kit
\$239

CERRONE

A Priority Automotive Dealership

**ROUTE 1, BETWEEN 95 + 295
SOUTH ATTLEBORO, MA**

508-761-4800

WE COME TO YOU - GIVE US A CALL !



2020 K3500 PICKUPS
11,100 GVW, CONV. PKG., H.D. TRAILERING,
PLOW PREP., SAFETY ALERT PKG., ASSIST STEPS.
#20200H
~~WAS \$44,943~~

\$40,995



2020 4WD RAMP TRUCK
\$108,000



**2019 5500 LCF
BACKPACK DUMP**
17,950 GVW, A/C, POWER HEATED MIRRORS,
HITCH, COVER. #19008H
~~WAS \$80,620~~

\$64,995



**2020 K2500 CREWCAB SLT
DURAMAX DIESEL**
CONV. + PREFERRED PKGS., SUNROOF, PLOW
PREP., SPRAY-IN-LINER. #20173G
~~WAS \$71,585~~

\$64,995



**2020 K3500 UTILITY
ALUMINUM BODY**
11,100 GVW, CONV. PKG., PLOW PREP.,
ELECTRIC BODY LOCK, HITCH, TRAILERING
EQUIPMENT, BACK-RACK. #20252H
~~WAS \$55,760~~

\$49,995



2020 K2500 CHASSIS
PERFECT FOR UTILITY OR SMALL FLATBED,
10,450 GVW, CONV. PKG., TRAILER BRAKE,
PLOW PREP. #20231H
~~WAS \$40,681~~

\$35,995



**2020 K2500 DENALI
DURAMAX DIESEL**
DENALI ULTIMATE, 5TH WHEEL PKG., PLOW
PREP., SUNROOF. #20135G
~~WAS \$78,530~~

\$71,995



**2020 C2500 UTILITY
ALUMINUM BODY**
9,900 GVW, CONV. PKG., REAR CAMERA,
SPRAY-IN-LINER, BACK RACK. #20247G
~~WAS \$53,340~~

\$47,495



2020 K2500 DOUBLE CAB CHASSIS
SPECIAL ORDER INDIGO BLUE PAINT, 10,750
GVW, CONV. PKG., PLOW PREP., TRAILER
BRAKE. #20245H
~~WAS \$43,463~~

\$38,995



2020 C2500 PICKUPS
9,900 GVW, CONV. PKG.,
TRAILER PKG., SPRAY-IN-LINER. PERFECT FLEET
SPECS. #20164G
~~WAS \$39,668~~

\$34,995



2020 SIERRA PICKUPS
CONV. PKG., LOCKING AXLE, ENHANCED
CAPABILITY PKG. #20232G
~~WAS \$31,920~~

\$27,495



2020 K2500 CREW CAB LTZ
LTZ PLUS PKG., SUNROOF, Z71 SUSPENSION,
20" WHEELS. #20066H
~~WAS \$61,225~~

\$57,995



WWW.CERRONEGM.COM
WWW.CERRONETRUCKSALES.COM

SALES PRICES INCLUDE ALL REBATES INCLUDING LOYALTY, CONQUEST, TRADE-IN

THIS AD IS COPYRIGHTED & OWNED BY TRUCK AND EQUIPMENT POST



CERRONE

A Priority Automotive Dealership

ROUTE 1, BETWEEN 95 + 295

SOUTH ATTLEBORO, MA

508-761-4800

WE SPECIALIZE IN FLEETS WITH 10+ TRUCKS. CALL US



2020 3/4 TON VANS



8,600 GVW, COMMUNICATION PKG., CHROME TRIM. #20215H
~~WAS \$35,890~~

\$31,495

2020 ONE TON VANS



9,600 GVW, GOOD SPECS. #20183G
~~WAS \$38,865~~

\$33,904

2019 KUV



9,900 GVW, FULL POWER EQUIPMENT. #19391H
~~WAS \$52,433~~

\$44,995

2019 10' HI-CUBE



9,900 GVW, ROLL-UP DOOR, PARTITION, LINING. #19354H
~~WAS \$45,633~~

\$37,495

2020 12' HI-CUBE DUAL REAR WHEELS



12,300 GVW, ROLL-UP DOOR, TIE DOWN RINGS, LINING. #20055G
~~WAS \$47,403~~

\$39,995

2019 14' HI-CUBE



14,200 GVW, NOSE CONE, LINING, PARTITION. #19161G
~~WAS \$49,123~~

\$41,995

2020 10' DURACUBE MAX



9,900 GVW, SHELVING, LADDER RACKS, PARTITION. #20269H
~~WAS \$52,818~~

\$45,995

2020 12' DURACUBE MAX



9,900 GVW, SHELVING, LADDER RACKS. #20055G
~~WAS \$53,753~~

\$46,995

2020 14' DURACUBE MAX



14,500 GVW, NICE OWNER OPERATOR SPECS. #20233H
~~WAS \$74,455~~

\$66,995

2020 12' BOX TRUCK



14,500 GVW, ENHANCED AUDIO SYSTEM, AIR DEFLECTOR, ROLL-UP DOOR, LINING, ETC. #20269H
~~WAS \$59,680~~

\$48,995

2019 18' REEFER



14,500 GVW, HEAT & COOL WITH STANDBY, SIDE DOOR, NICE UNIT. #19378H
~~WAS \$82,337~~

\$68,995

NEW 20' BOX TRUCK



17,950 GVW, GOOD BODY SPECS., SAVE THOUSANDS OFF LIST PRICE. #17457H
~~WAS \$77,791~~

\$56,995



WWW.CERRONEGM.COM
WWW.CERRONETRUCKSALES.COM

SALES PRICES INCLUDE ALL REBATES INCLUDING LOYALTY, CONQUEST, TRADE-IN

THIS AD IS COPYRIGHTED & OWNED BY TRUCK AND EQUIPMENT POST



CERRONE

A Priority Automotive Dealership

**ROUTE 1, BETWEEN 95 + 295
SOUTH ATTLEBORO, MA**



GMC

BUSINESS ELITE



508-761-4800

CHEVROLET'S MEDIUM DUTY TRUCK CENTER

- *REGULAR CABS, TILT CABS, CREW CABS 2WD OR 4WD
- *GVW'S UP TO 25,950 BODY LENGTHS UP TO 22'
- *DUMPS, PLATFORM/ RACKS, SWITCH-N-GO, CAR CARRIERS, TOW TRUCKS, SERVICE BODIES, MOVING VANS. IF YOU NEED IT DONE, WE CAN DO IT.
- *NIGHT SERVICE WITH 30,000LB. LIFTS
- *GM'S #1 FLEET DEALER IN SE MA., RI, CT.

CALL OUR COMMERCIAL TEAM. "YOU'LL BE GLAD YOU DID!"

2020 C4500 CHASSIS

DIESEL



16,500 GVW, 84" CA. #19386H
WAS \$51,772

\$44,995

2019 C5500 CHASSIS

DIESEL



17,500 GVW, 84" & 108" CA, BLACK AND GREEN. #19359H
WAS \$53,577

\$46,995

**2019 C5500 CHASSIS
CREW CAB**

DIESEL



19,500 GVW, 84" CA. #19364H
WAS \$60,567

\$51,995

2020 K5500 CHASSIS

DIESEL



17,500 GVW, 108" CA. #20155H
WAS \$58,072

\$53,695

2020 K5500 CHASSIS

DIESEL



19,500 GVW, 108" CA. #20285H
WAS \$61,212

\$55,695

**2020 K5500 CHASSIS
CREW CAB**

DIESEL



19,500 GVW, 84" CA. #20296H
WAS \$66,312

\$59,695

2020 LCF 5500 CHASSIS

DIESEL



17,950 GVW, 132" WB FOR 14'-16' BODY. #20199H
WAS \$62,028

\$48,875

2019 K5500 RACKBODY

DIESEL



17,500 GVW, 12' RACKBODY, HITCH. #19203H
WAS \$67,024

\$61,875

**2019 LCF 5500XD CREW CAB
12' ALUM. LANDSCAPER**

DIESEL



19,500 GVW, SIDEDOOR, HITCH. #19125H
WAS \$84,270

\$68,875



WWW.CERRONEGM.COM
WWW.CERRONETRUCKSALES.COM



THIS AD IS COPYRIGHTED & OWNED BY TRUCK AND EQUIPMENT POST



2017 HIGH POLISHED DIESEL TANK. 40 Gallon With Step, Brand New Condition, With Back Frames Coming Off Peterbilt Truck, Best Offer. Call Brian, 978-375-1127



1991 FREIGHTLINER FLD 120. 444 Cummins Brand New Out Of Frame W/100 Miles, 8LL, 20-20-46, New Brakes, Tires, Clutch, & Fuel Pump, 18' Richards, Dual Tanks, Dual Exhaust, Interior, Exterior & Truck Excellent, Invested \$35K, Needs Nothing, Selling Due To Stroke, **\$40,000.** 203-410-5880, Rick



2008 JOHN DEERE 848H. 10,900 Hrs., Grapple Extensions, Built-Up Blade, New 35.5-32 Tires On Rear, 40% Tires And Chains On Front, Excellent Condition Inside And Out, Sell For **\$70,000.** Call 603-456-6029

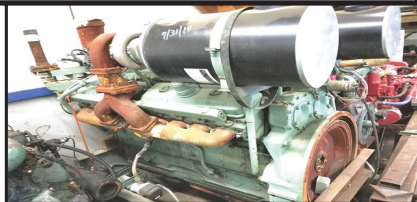

RUNNING TAKEOUT ENGINES. Chrysler Marine 360s, Detroit Diesel 16V92T, 2-Valve, Cummins 855 Small Cam. Call For Price/Info Goodwinmarine@Gmail.Com, Hull, MA 781-925-1593

TARPS



www.KaplanTarps.com 888-611-TARP

Roll Tarps • Dump Tarps • Flatbed Tarps • Custom Tarps
Parts - Systems - Service

1994 CHEVY 2500 SERIES PICKUP. Full Sized, Blue, Custom Racks, Body & Frame Solid, 8' Diamond Plow, FM Stereo CD, 129K Original Owner Miles, 2 Brand New Front Tires, Recently Passed Inspection, **\$2000.** Serious Inquiries Only, 781-504-8590



2006 FORD F550. Rust-Free, 4x4 Dump, 6.0 Diesel, Auto, A/C, Power Options, 139K Miles, Central Hydraulics To Run Dump-Plow-Sander, 9' Fisher MC Plow, 9' dump W/Fold-Down Sides, Tarp, Hitch, Strobe Light Pkg., 8" SS Gas Spreader, Fully Serviced, **\$18,500.** Also 2007-08 F350, Same Specs. 978-462-1000, www.Westsidetruckequipment.com



1997 FORD LN8000.

8.3 Cummins, 7-Speed Trans., 3000 Gal. Tec Weld Truck, 1 Compt., Runs Well, **\$10,000 OBO.** Call Ray, 860-346-2833



2017 5TH WHEEL SETUP.

Brand New Condition, Air Operated, Came Off Peterbilt But I Believe Can Go On Any Truck. 978-375-1127, Ask For Brian



2006 PALFINGER PW380. 2800 Lbs. @50', **\$12,500.** 603-899-2000

1997 FORD LN8000.

Standard, 107,000 Miles, Runs Well, Cummins Diesel, 250 HP, **\$5000 OBO.** Beverly, MA 978-578-5862



www.wbhill.com
WB HILL
Serving You With New Ideas



SERVING YOU WITH NEW IDEAS THROUGHOUT
NEW ENGLAND & NEW YORK



2007 POLAR TRI - AXLE 12,000 Gallon, 5 Comp, For Sale

2800 GALLON 2 COMP TRANS-TECH ON PETERBILT AVAILABLE NOW

For More Tractors, Trailers, Tank Trucks, Pictures & Videos,
Please Give Us A Call Or Visit Our Website, Facebook, Or YouTube Page!

305 Shaker Rd, East Longmeadow, MA
413-525-6665
www.wbhill.com



2006 VOLVO TRI AXLE. Flow Boy, 480K Miles, Good Rubber, New Water Pump, New Injectors, New Heater Core, New Radiator, Good Shape, Ready To Go To Work, **\$49,900.** 508-889-3537



2000 INTERNATIONAL ROAD TRACTOR. Gray, Sleeper, 455 CAT Motor, 13-Speed, Jake Brake, **\$10,000 OBO.** 978-407-3914



12 FOOT HI-WAY STAINLESS SANDER. 10 Yard, Was A Slide-In Sander, Ready To Work, **\$6500.**
Leominster, MA 978-230-1504



**Custom Gates Hydraulic Hose
Assemblies & Fittings**
Full Truck Service, Maintenance & Repair

All Makes & Models

Over 20 Years Experience Specializing In Mack's

Marshall Cefole - **978-467-7993**

Randy Rameau - **978-423-2889**

10 Gardner Road, Winchendon MA 01475



1968 INTERNATIONAL CUB. Fully Restored, Like New With 5 Complete Attachments, Sickle Bar, Plow, Cultivator, Bush Hog, Mower, **\$5000.**
413-977-9494



2002 INTERNATIONAL 4400. 24' Flatbed, 235,000 Miles, **\$8,000.** Call Tom At 203-725-8887



2020 RHODES 26' Aluminum Double Walled Smooth Side Dump Trailer, Alum. Frame, Air-Ride. 401-434-5900



2011 INTERNATIONAL PROSTAR DAY CAB. Dually, New D.E. Filter, New Exhaust, Fresh Fuel Filter, 5th Wheel Greased, 80% Rubber Steer & Drives, Interior & Exterior Excellent Cond., 225,720 Mi., Asking **\$16,500.**
Springfield, MA 413-575-0285

Branson
TRACTORS

ZERO DOWN
4.49% FOR UP TO
84 MONTHS!



24 To 47 Horsepower Models In Stock!
Call Or Stop In For Details



SALES • SERVICE • PARTS • FINANCING

FOSKETT
EQUIPMENT INC.
TRACTORS & IMPLEMENTS
Woodstock, Ct

Route 171
S. Woodstock, CT
860-928-5748
www.foskettequipment.com



2001 BEAST 3680 GRINDER. 60" In-Feed, 12.5L John Deere Power Plant, Recent Rebuild On Engine And Clutch, Color Critter Included, **\$99,500 OBO.** Located In Plainville MA. Call Eric 508-212-8710



1997 PETE 330.
2300 Gal. Vac, Used For Oil Tank Removals, Road Ready, Newer Engine, Good Overall Condition, Asking **\$22,000.** Milford, CT 203-882-9391



2005 HITACHI 50U - 12,000lb, Mini Excavator, Zero Tail Swing, 24" Bkt, Manual Coupler, Hyd Thumb Ready to Work **\$34,000** CALL DAN AT 203-506-3860

1995 MACK RD TRI AXLE.

Set Up Nice, Pintle Hitch W/Air, Chutes On Tailgate For Asphalt, Hard Steel Bibeau Body W/2-Way Gate Setup, Htd Body, Low 230K Miles, Needs Small Cosmetics, Runs Exc., CT Title, **\$19,500.** Norwalk, CT 203-858-3516, Mike



BEAM TRUCK & BODY INC.

RI Dealer #647

433 CUMBERLAND HILL ROAD, WOONSOCKET, RI 02895



401-767-2639



NEW - USED & RECONDITIONED DISPOSAL EQUIPMENT



(3) 2020 PETERBILT 567'S TO CHOOSE FROM - 1 RED - 2 WHITE
ALL W/ LIFT AXLES, (80K GVW)
AND ULTRA SHIFT TRANS., AMERICAN 75K HOISTS,
(1) W/ COVER / PINTLE, WHITE,
(1) W/ NO COVER / NO PINTLE, WHITE.



2019 KENWORTH T800: ALLISON AUTO, 86,000 GVW,
AMERICAN ARB 75-22-TRI HOIST, PIONEER RP-4500,
SARG COVER, PLASTIC FENDERS, PINTLE PLATE.
CALL FOR MORE DETAILS!



2012 PETERBILT 388 ROLL-OFF, 485 CUMMINS,
8 SPEED, 20 FRONT/ 52 REARS W/ LIFT AXLE,
COVER SYSTEM, CALL FOR DETAILS!

AVAILABLE NOW!
2008 HINO 338: 33K GVW-260HP.,
HINO ENGINE ALLISON 3500 RDS W/
175K MILES & AIR LEAF REAR SUSP.,
HOIST IS A PALFINGER T29MT W/
HYDRAULICALLY ADJUSTABLE HOOK
36"-54", PIONEER 1500 PTO COVER,
PINTLE W/ REC., & COMBO HITCH, LED
LIGHTS, 11R22.5 RUBBER ON STEEL
DISC WHEELS. HOIST IS RATED FOR
29,000# AND WILL HANDLE
12-16' BOXES. \$65,000



2007 ISUZU FVR: UNDER COL, AIR-BRAKES, 111K
MILES, ALLISON AUTO, MOUNTING 2011 10YD NEW
WAY SIDE LOADER W/ TIPPER. CHASSIS BLASTED &
PAINTED, BODY PAINTED YOUR CHOICE OF COLORS.



2010 MACK MR 20 & 46 ALLISON W/
NEW WAYNE 40 YD. FRONT LOADER,
26,351 MILES. \$164,000 W/ FET

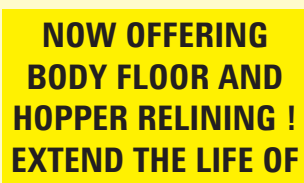

2010 INTERNATIONAL 7400: 42,000
MILES W/ HEIL 22 YD. AUTOMATED
PACKER. \$60,000 WILL SPLIT.

**NOW OFFERING
BODY FLOOR AND
HOPPER RELINING!
EXTEND THE LIFE OF
YOUR BODY WITH
A RELINE!**

WWW.BEAMTRUCK.NET



JOHN DEERE 950, No Loader, \$4900,
860-928-5748



2008 GMC T7500, 25,950 GVW, Under CDL, 10' Steel
Body, I-Pack Tool Box, Diesel, Automatic.
401-434-5900

R & E STEAM EQUIPMENT

- Steam Cleaning Equipment -

Used Hot Water Units Starting @ \$1095.

New Hot Water Units Starting @ 2295.

Rent For 12-24 Months Own It For \$1.00

(617) 899-8775

Earl Warwick

Lowbed
Johnson

1-800-660-2412

Moves Construction Equipment

Serving Massachusetts and Southern New Hampshire



2017 ROCKSTER R1100DS -
Closed Circuit
Impact Crusher,
CAT Powered,
Wireless Remote,
Cross Belt Magnet,
\$280,000
CALL DAN
203-506-3860

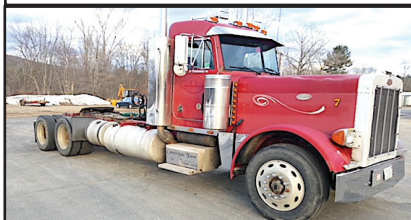

1997 PETERBILT 379 TRACTOR, 11x24.5 Tires, Single
Frame, Air-Ride, Siding 5th Wheel, 615,000 Miles, CAT 3406B Motor,
46K Rears/ 12K Fronts. **\$22,900** Call Today! 781-417-3018



2000 CATERPILLAR 988B WHEEL
LOADER. Factory Rebuild,
S/N: 50W75734, 18,250 Hours,
50% Tires, 3408 Engine, 7 Yard Spade
Nose Bucket With Teeth, Good Running
Condition, **\$38,000.** 860-460-0767

MIKE'S
Truck & Trailer
Repair inc.

Truck & Car
Computer
Diagnostics

Full Service Truck and Auto Repair Center.

447 York Ave, Pawtucket, RI 02861 • (401) 725-2188

MEDIUM/HEAVY TRUCK & RV SERVICES
FEDERAL DOT & RI STATE INSPECTIONS

- *All makes engine repairs
- *Fuel pumps
- *Brake work
- *Electrical repair
- *Injectors
- *Oil changes
- *Trailer repair
- *Turbo
- *Lift gate problems
- *Welding fabrication
- *Heavy equipment
- *Front ends
- *Rear roll-up door repairs
- *Installation
- *Wiring circuits

FORD 6.0 DIESEL POWER STROKE SPECIALIST !

FORD 6.0 DIESEL POWER STROKE SPECIALIST !

visit our website @ mikestruckandtrailerpawt.com • RI# 459ca

QUALITY STAKES.

1"X1"X 48"

Hardwood Stakes,

100 Stakes **\$100,**500 Stakes **\$500, 36"**

Also Available. Fairfield, CT

203-331-7628

**2017 KOMATSU WA200 WHEEL LOADER.**

2100 Hours, A/C, JRB

Coupler, Bucket And Forks, Radial Tires,
\$94,900. 603-765-9140**1997 JOHN DEERE 544H LOADER.**Strong Machine,
3rd Valve, Very Clean,
Tires 75%, Pin On
Bucket, Runs Great,
\$32,500/ OBO,
413-531-1908**1999 MACK DM690S.**194K Miles, New Paint, Hood,
Front Bumper, New Rear
Suspension, Great
Mechanical Condition, Fassi
Boom, **\$31,900 OBO.**
508-922-1197**1955-1/2 CHEVY PANEL.** Runs Excellent,
Completely Done Over To
Stock, 235, 6 Cyl., 4 Sp.,
\$14,900.Larry@Redbearfam.Com
For Info Sheets.**2012 INTERNATIONAL.** Durastar Maxx Force, Brand New 10 Ft
Galion Dump Body, 25,900 GVW, Under CDL, Diesel, Automatic Trans,
Air Brakes, 187k Miles, Work Ready. **\$24,500.** 203-667-7893**1989 NORDBERG 1352 OMNICON PORTABLE CONE CRUSHER:** S/N: 5202-577, Simplicity 6203,
6' X 20', Triple Deck Horizontal
Screen, 200 HP, 480 Volt Soft Start Electric
Motor, Three Axle Nordberg Carrier,
\$98,000 OBO.Chris, 860-460-0767 Or
Chm@Terrafirmas.Com**Burrillville, RI • 401-633-4587**

- Full Bucket Rebuilds • Cylinder Resealing
- Wear Plates • Adapter Replacement • Hardfacing
- General Maintenance • Computer Diagnostics
- On Site Hose Replacement



Lorusso Heavy Equipment, LLC
160 Elm St Walpole, MA 02801
Tel. 508-660-7600



**MECALAC TA3SH
Site Dumper.
Sale Or Rent,
Call For Pricing.**



**AJCE Hammers
Multiple Sizes Available and
In Stock Call for Pricing**



**2015 Hyundai HL757TM-9A
Wheel Loader. 3,000 Hours.
\$90,000.00**



**2016 HYUNDAI HL980. 1350
Hours. \$230,000.00**



**2018 Hyundai HX130LCRD Excavator.
Coupler, 30" bucket and thumb
included. 202 hours. \$133,000.00**



**2014 Hyundai HL757-9A
Wheel Loader. 1213 hours.
\$100,000.00**



**JCB 509-455 Telehandler. Forks,
Loader Bucket. Mint Condition!
165 Hours. \$135,000.00**

**SPECIAL
MECALAC
FINANCE RATES
AVAILABLE**

Call for more information



**DOOSAN MEGA200V.
\$38,000.00.**



**2000 John Deere 200LC
Excavator. 8250 hours.
\$45,000.00**



**2017 HYUNDAI HX160LD. 36"
Bkt, Hyd Coupler, and Thumb,
435 Hours. \$142,000.00**



**2016 MECALAC 8MCR w/
Active Lock Coupler. 1356
Hours, \$70,000.00**

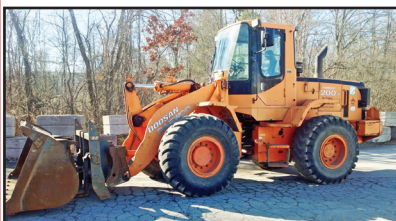

**2007 DOOSAN MEGA200V
Wheel Loader. 5890 Hours,
\$35,000.00**

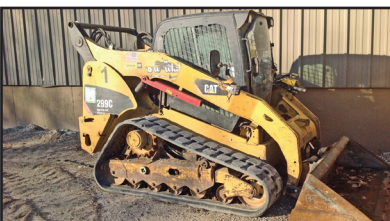

**2008 CAT 299C Skid Steer.
7500 Hours, \$30,000.00**



**2008 DOOSAN DL200
Wheel Loader. 2215 Hours,
\$45,000.00**

engcon



www.lhequip.com • Call Us for All of Your Rental Needs • www.fb.com/LHELLC





METROPOLITAN TRUCK CENTER INC.

1074 Turnpike St. Stoughton, MA 02072

www.metropolitantruck.com

YES WE ARE OPEN!

866-514-1214

EVERYTHING YOU NEED FOR A TRUCK BODY!!!

**GREAT
SELECTION
OF
BODIES IN
STOCK!**



CUSTOMIZED ALUMINUM BODIES TO FIT YOUR EVERY NEED



UTILITY BODIES



DUMP BODIES



KARGO KING CFIVE DS-11-110



DROPSIDE DUMP BODIES



ALUMINUM SERVICE BODIES



COMPOSITE LANDSCAPER



S.M.A.R.T. RACKS



**COMPOSITE PLATFORM
BODIES**



**57" AND 75" SINGLE AND
DUAL WHEEL**





2015 KOMATSU WA320-7 LOADER - Cab, Heat, A/C, Hyd Coupler, Ride Control, 3rd Valve, 20.5R25
CALL DAN FOR PRICE AT 203-506-3860



2019 FORD TRANSIT LA WEST, Executive Shuttle, 14 Passenger, Call For More Details!
401-434-5900



2008 1000 GAL BOWIE. Only 325 Hours, 65 JD Diesel, 75 Gal Res.Tank, Great Shape 01 Intl DT466E, Auto, AC, 26K GVW, Flatbed, Truck, & Hydro-Seeder Combo, **\$35,000.** The Unit Mounted On Your Own Truck \$25,000. Call Or Text Mike, 508-868-8212



SHIPPING CONTAINERS. Wind, Water Tight, 20 Ft & 40 Ft., Delivery Included 100 Miles From Newark NJ, **\$2,100./\$2,400.** Containers In New Milford CT, Call For Price, 203-460-6340



JOHN DEERE 855, 24 Horsepower, Hydro, Runs Good, Needs Paint, **\$5,500**, 860-928-5748



2010 PETERBILT 389 TRACTOR, 525 ISX Cummins W/ Approx. 20K On Rebuild, 46K Rears, 18 Speed, 36" Bunk, Ready For Work! **\$54,900** Call Today! 781-417-3018



37 County Road
Route 106
Plympton MA 02367
PH: 781-582-1378
FAX: 781-585-4438

**SWITCH-N-GO SYSTEMS & CONTAINERS
IN STOCK.**



1965 FORD F-600 DUMP TRUCK. 330 Truck Motor, 4 Speed With Splitter. Truck Is In Excellent Condition. I Have Owned It For Over 43 Years And Restored It. It's Just Doesn't Get Used Anymore. Asking **\$15,750.**
Call Ron @781-729-5043



READY TO GO COMPLETE TRUCK PACKAGES.
LOTS OF OPTIONS AVAILABLE.
New & Used Trucks Ready To Go!

CALL TOLL FREE: 866-637-4076
WWW.CAREYTRUCKEQUIPMENT.COM

SALES,
SERVICE,
PARTS

CUSTOM METAL
FABRICATION
AVAILABLE



11 Commercial Way
Milford, MA 01757

HILLVIEW EQUIPMENT

SALES & RENTALS 24/7

CALL JUDE 1-508-498-0777

www.HillviewEquipment.com

Rt. 495 to exit 19,
Route 109W,
Left to Birch St,
right to Industrial Dr. Left to
Commercial Way



2007 CAT 315CL:
GREAT SHAPE,
WORK READY
PIECE, REBUILT
INJECTOR PUMP.
**\$70,000
BRO**



2000 CAT D300 SERIES II: THIS IS A GREAT RUNNING TRUCK W/ NO ISSUES, GOOD RUBBER AND A TAILGATE !
\$89,000 BRO



NEW & USED ROCK BLASTER HAMMERS



2011 BOBCAT S630:
LOW HOURS,
OUTSTANDING
MACHINE!
\$39,000 BRO



1999 CAT 345BII: GREAT MACHINE, USED VERY LITTLE, COMES W/ 1 YEAR OLD 12K ROCK BLASTER HAMMER, THIS MACHINE CAN POUND ROCK INTO DUST! **\$199,000 BRO**



KOMATSU PC 160LC: VERY GOOD CONDITION, LOW HOURS, QUICK CONNECT, HYDRAULIC THUMB. **\$69,000**



2005 CAT 345 CL:
NO STONE LEFT
UNTURNT ! RECENT
BOTTOM & FINALS,
RECENT HYDRAULIC
PUMP, CHANGED THE
CAB, NEW WIRING
HARNES, VALVE BANK
WORK, READY TO
WORK !
\$125,000 BRO



2013 LULL 644E-42:
(6) YES I
HAVE SIX VERY
CLEAN.....
**STARTING @
\$49,000**



EIK LONG REACH PACKAGES FROM 20 TO 160 METRIC TONS.
READY FOR YOUR
JOB SITE.

"MONSTER SALE"

NEW INVENTORY COMING !



2009 CAT 336DL:
NEW BOTTOM
RESEALED
PUMP, READY
TO ROCK!
\$149,000



2003 CAT 330CL:
GREAT MACHINE
W/ STRONG
BOTTOM, NEW
CHAINS- JUST
COMPLETED JOB,
FULLY SERVICED W/
HYDRAULIC THUMB.
\$79,000 BRO



2010 CAT 725 TRUCK:
LOW HOURS,
GOOD RUBBER,
RUNS & SHIFTS
VERY WELL!
**\$125,000
BRO**



2012 CAT 314DI: SAME MACHINE AS 2013 WITH NO TIER 4, PRICED RIGHT AT
\$99,000



2014 CAT 312E:
OUTSTANDING
MACHINE, GREAT
BOTTOM, LOW
HOURS, QC, AUX.
HYDRAULICS.
**\$89,000
BRO**



2013 CAT 314:
VERY LOW HOURS,
BLADE, AUX.
HYDRAULICS, HARD
TO FIND ! READY TO
WORK !
\$129,000 BRO

★ **THIS MONTHS SPECIALS!** ★



**6 TO CHOOSE FROM !
PRICES START
@ \$55,000**

2017 CAT 908M:
VERY CLEAN,
LOW LOW
HOURS, GREAT
RUBBER,
COMES WITH
3RD VALVE,
FORKS AND A
BUCKET!



2016 CAT 308E2:
FRESH OUT OF
THE SHOP &
READY TO WORK!
BEST PRICE
AROUND.
CALL!



Fowler's Auto Wrecking Inc.

Belletown Recycling Center



Detroit Series 60 12.7L Engines

EGR DDEC-IV
NON-EGR DDEC-IV
Good Running Take Out Engines
Recent Remanufactured Engines
Core Engines
Engine Accessories
6 Month & 1 Year Warranties Available
Call Today For Pricing



CALL: 860-267-7140

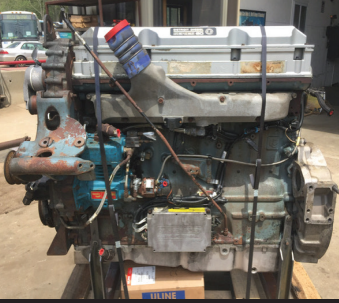
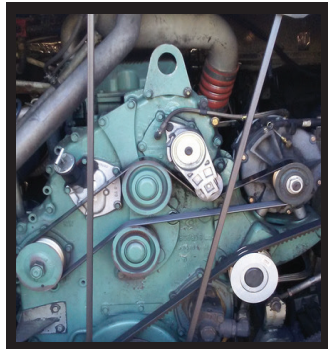

Telephone: 860-267-7140

Complete Coaches For Parts

- MCI, Vanhool, and Prevost Buses For Parts
- Compressors, Condenser & Evaporator Motors
- Wheels, Tires, Suspension & Brake Parts
- Electrical Parts, Interior & Exterior Lighting
- Tag Axles & Drive Axles
- Compartment, Service, and Entrance Doors
- Fiberglass Body Panels & Glass
- Complete Electric Wiper Conversion Kits
- Radiators, Intercoolers, and Condensers
- Standard 6 Month Warranty On All Parts



**Buses Are Not Intended
For Resale - Salvage Titles**



24 Old Coach Rd, East Hampton, CT 06424

Allison B500 Transmissions

- Allison B500 With or Without Retarders
- Good Running Take Outs
- Recent Remanufactured Units
- Core Transmissions
- Allison Shift Pad Selectors
- Allison TCM (Transmission Control Modules)
- Standard 6 Month Warranty
- Call Today For Pricing



CALL: 860-267-7140



BelltownRecycling@yahoo.com

BELLTOWN MOTORS

860-365-0807



1995 GREAT DANE
REEFER TRAILER.
Roll Up Door, Clean
Condition, \$2,000/ BO



2002 FREIGHTLINER
FL70. 33K GVW,
18' Box, Roll Up Door,
Extremely Clean,
Ready To Work, Annual
Inspection Done,
\$7,500



2004 RFP BOX.
24 x 102, Barn
Doors, Mint
Condition,
\$4,800



2000 48' REEFER
TRAILER. Reefer Ran
When Parked, Roll Up
Door, Clean Condition,
\$2,700/ BO



37 County Road
Route 106
Plympton MA 02367
PH: 781-582-1378
FAX: 781-585-4438



2007 FREIGHTLINER
M2 W/AMPLIROL 54"
HOOK. 18,500LB. CAPACITY:
CAT DIESEL, 33K GVW.
\$44,500



HOOK LIFTS IN STOCK NOW!!!
BIG OR SMALL WE HAVE THEM ALL.
CALL US TODAY



2002 VOLVO HEAVY SPEC 10 WHEEL DUMP
BODY: Barn Door Gate, 8LL. \$39,950.



BRAND NEW 2019 HINO
W/12,000 LB. PALEFINGER
HOOK LIFT. \$81,000
PLEASE
CALL FOR DETAILS.



CM FLATBEDS:
STEEL AND
ALUMINUM.
PLEASE CALL
WITH YOUR
NEEDS.

SALES,
SERVICE,
PARTS

CALL TOLL FREE: 781-582-1378
WWW.CAREYTRUCKEQUIPMENT.COM

CUSTOM METAL
FABRICATION
AVAILABLE



MCGOVERN
FORD AT DRUM HILL

Call Dan Gauthier 978-836-6139



2020 F550 SUBERCAB 4X4.
Diesel, 11 Ft KMT Crane Body, FN1585

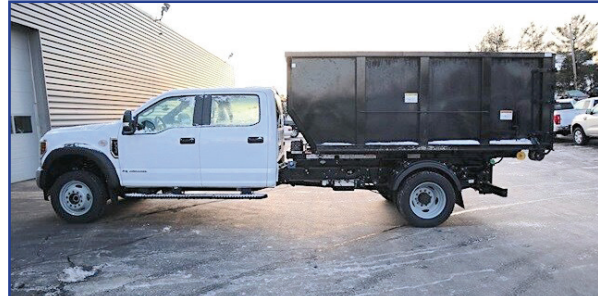

2019 F550 CREWCAB SWITCH N GO.
15,000lb Roll Off Hoist, Diesel, Auto, PW, PL,
4X4, Payload Up Grade, FN1310

OVER 75 SUPER DUTIES IN STOCK – COLORS AND CONFIGURATIONS



2021 F650 10ft DUMP BODY.
7.3L V8 Gas 350 HP Engine,
Automatic, Pintle Hook, #FN1527



2020 F550 9 FT LANDSCAPER.
4X4, Diesel



2020 F350 XLT SUPER CAB. DRW, 4X4, Reading
Utility Body, V8 Gas, Auto., Navigation, Rear View
Camera, Polished Aluminum Wheels, Pwr Slide
Rear Window, Step Rails, #FN1623



2019 F550 SUPER CAB 4X4.
4-5 Yard Dump Body, Diesel, Auto, PTO
Trans, PW, PL 19,500 GVW, FN1075



2020 F350 4X4 SERVICE BODY.
V8, Auto, PW PL, Reading Classic
II Body, FN1473



2020 F350 SUPERCAB. 9 FT
Knapheide Utility Body, V8 Gas,
4X4, Black



2020 F550 DUMP TRUCK. 4X4,
L-Pac Tool Box, Diesel, Auto, PW,
PL, Payload Plus Package, FN11629



2020 F550. 12 FT
Dumping Versa Rack, FN1517



2019 F350 DUMP. 4x4, Diesel, Auto,
Power Heated Mirrors, PW, PL, Pintle
Hook, #FN1123



**COMMERCIAL
VEHICLE CENTER**

dgauthier@mcgovernauto.com

508-328-8938

THE TRUCK STORE

www.TruckStoreSales.com

Mon-Fri 8:30-5pm
Saturday 8:30-4pm

1700 Broadway - Rte 138 – Raynham, MA • Take Exit 8 Off Rte 495, East Rte 138, On Your Left



2020 INTERNATIONAL 26' BOX TRUCK:
Cummins Diesel, Automatic. ONLY 6K miles!

**2005 MACK CV 713
CAB & CHASSIS:
AUTOMATIC,
20F/52R,
30K MILES!**



2016 KENWORTH C/O CHASSIS: Cummins
Diesel, Allison Auto., Under CDL. 65K miles,
Many Bodies available.



2014 INTERNATIONAL 43 Passenger Bus
w?wheel chair lift. Diesel, Automatic. Only 40K
miles, Clean & runs great.

100k Miles



2007 Kenworth T300 Thermo King TS200 Refer
body 330 CAT, Allison automatic, 12F/40R.



2013 HINO Diesel, Automatic, 20K Pound HOOK
LIFT, Under CDL. Excellent Condition.



2014 IH Ext Cab 10' Dump Body: Diesel,
Auto., &0K mils. Under CDL \$39,995



2015 INTERNATIONAL DURASTAR 50' Bucket
Truck: DT 466, Allison Auto. 14F/23R, 29K miles.



2017 IH 24' Refer Body: Auto.,
82k miles. Call



2009 CHEVY C4500 16' THERMO KING Refer
Body w/Stand-by: Gas, Auto. 89k miles, nice
clean truck.



6 AVAILABLE

2003-2004 & 2007 MOFFET FORK
LIFTS. Nice condition. Low hours.



2007 MACK MR Front Load Rubbish
Truck: Diesel, Automatic.



2004 MACK Tri Axle 32 Yard Rear Load Rubbish
Truck. 350 HP MACK, Allison Automatic.



2005 MACK Tractors: 460 H.P., 18 speed, air ride,
wet system, Jake, 46k locking rears, 350 to 400k
Miles. \$25,000



2005 GMC C 6500 WAYNE SUPER 6 yard Body.
Big DURAMAX Diesel, Allison Auto. Under CDL.
Only 90K miles. Very nice, Runs like new.



2016 ISUZU NRR: Diesel, Auto. Low miles.
Also 2011 Available. Refer. Bodies in stock too.



USED 12' to 26' REFER & VAN BODIES
Call with your needs.



2004 MACK MR: Stainless Steel Tank,
Diesel, Auto., 12K miles. Call



2007 INTERNATIONAL 26' Moving
Truck. Clean. Call for more info.



1999 MACK HD: 17.5 yard dump, 12 yard SS Sander.
room for lift axle. 400HP. Hurry! Snow is on the
way. Will sell Sander separately ALSO 12' plow and
wing plow.



2000 MACK RD 688SX 14' Dump Body,
350 H.P., Auto., 18F/58R, LOW miles, Very clean.



2013 HINO Refer Body: Diesel, Auto.,
3 Available. Many other HINOS available!
Excellent Condition.



2016 FREIGHTLINER Cummins Diesel,
Automatic, Only 38K miles. Will Sell with or
w/o body.



2006 PETERBILT 25 Yard Rear Load Rubbish
Truck: Auto., Cummins, 86K miles. Call



2003 MACK ROLL OFF: 75,000 lb. Roll
Off. Auto., 58R/20F, 60K miles. Call



2015 IH 26' Tandem Axle Refer: New Refer being
installed. Auto., low hours on Refer. call



**Late model ISUZU 4 Cylinder
Diesel Engine & Transmission.
Call for Details.**

**2006 USED MACK Engines!
ALLISON Transmissions. ALSO:
2004 MITSUBISHI
4 & 6 Cylinder Engines.**



JOSEPH
EQUIPMENT COMPANY



300 GAY ST • MANCHESTER, NH 03103

SATURDAYS
WE ARE OPEN ALL DAY
PHONE: 603-641-8608
FAX: 603-666-3716

293 NORTH - EXIT 2 -
LEFT ONTO BROWN AVE -
RIGHT ONTO WINSTON ST.-
LEFT ONTO GAY ST.
300 GAY STREET
ON THE RIGHT



IN STOCK -
CUSTOM COLORS

2021 KRUZ TRAILER

26' STEEL \$54,500
INCLUDES FET & FREIGHT (FOB NH)



HEAVY DUTY 26' STEEL DUMP TRAILER
1/4" HARDOX 450 WEAR RESISTANT
FLOOR, SIDE, NOSE, & GATE
70,000 LB SINGLE POINT SUSPENSION
30,000 LB AXLE WITH HUB PILOTED WHEELS
50,000 LB 2 SPEED MARK V LANDING GEAR
12 PANEL HIGH LIFT HDTAILGATE
LED LIGHTS
55" SIDES

16 PLY 11 X 24.5 TIRES
POLISHED ALUM WHEELS
ANGLE IRON TOP RAIL
CUSTOM TOW HOOKS
FULL POLISHED ALUM FENDERS
CUSTOM PAINT AVAILABLE
ALL SIZE TRAILERS AND SUSPENSION
OPTIONS AVAILABLE
ALUMINUM TRAILERS ALSO AVAILABLE
HEAVY DUTY ASPHALT SPILL APRON

www.josephequipment.com

Trades Welcome • Financing Available

THIS AD IS COPYRIGHTED & OWNED BY TRUCK AND EQUIPMENT POST

RAVENS**ROGERS****Kruz**

JOSEPH

EQUIPMENT COMPANY

FONTAINE
SATURDAYS • WE ARE OPEN ALL DAY**PHONE: 603-641-8608****FAX: 603-666-3716**

293 NORTH - EXIT 2 -
LEFT ONTO BROWN AVE -
RIGHT ONTO WINSTON ST.- LEFT ONTO GAY ST.
300 GAY STREET ON THE RIGHT



1989 TRAIL KING 65 TON BEAM TRAILER.
24' Beam, 3 Axles, Spring Ride, Non Ground Bearing, 8' 6" Wide, Long Gooseneck, 12 X 24 Radial Tires. Recently Sandblasted And Painted, Newer Brakes, Seals, Hubcaps, Decals And Flaps, Ex-NYC Trailer, Excellent Condition. **Call For More Information.**



2012 TARASPORT 50' Tandem Spread Axle Step Deck Trailer, Sandblasted & Painted. New Brakes, Seals, Bearings, Hubcaps, Flaps & Decals. Front And Rear Pull Outs To Extend Trailer, Spring Assisted Ramps From Lower Deck To Upper Deck, 12' Alum Pull Out Ramps, Air Ride, 10' Upper Deck, 40' Main Deck, 102" Wide, 22.5 Lo Pro Tires, Excellent Shape. **Call For More Information.**



1995 50' KENTUCKY MOVING VAN TRAILER, Air Ride, 102" Wide, Belly Box, 255 Tires, Tight, Two Spare Tires Holders, One Spare Tire, Tight And Dry, Excellent Condition. **Call For More Information.**



2000 ROGERS 50 TON
Quad Axle Lowboy.
Air Ride, Hyd Detachable Neck,
Air Lift On 4th Axle, 255 Tires.
Call For More Information.



2004 FONTAINE 70 TON, 9' Wide, Original Paint, With 4th Axle Flip, 26' Deck, 26' Beam Insert, Air Ride, Alum Wheels, Lift On Third, 275 Rubber, Detach Both Ends, Hyd Detachable Gooseneck, One Owner. **Call For More Information.**



1992 LANDOLL TRAILER,
48', Air Ride, Winch, Good
Condition, Original Paint, One Owner.
Call For More Information.



1990 TRAIL KING EXTENDABLE, Air Ride, Mechanical Detachable, 2 Axle With Pin On Third, Detach Both Ends, Very Good Condition. **Call For More Information.**



2007 50' SKYJACK, MODEL SJ9250,
4 X 4 Rough Terrain Scissor Lift, Diesel, Hydraulic Sliding Platform, 2,700 Hours. **Call For More Information.**



GOODYEAR OMNITRAC MSS II 1200/24
Tube Type Radial Tires - All New - Omnitrac MSS II - All Positions Front And Rear Tires - Grippers Tires - Limited Supply. **Call For More Information.**



2007 XL SPECIALIZED 55 TON, Flat Level Deck, 3 Axle, Cheater Neck, One Owner, Original Paint, Working Daily. **Call For More Information.**



2000 ROGERS 50 Ton, 26' Deck, 102" Wide, Tri Axle, Air Ride, NGB, Lo Pro Tubeless Tires, One Owner, Working Daily. **Call For More Information.**



2004 STECCO 70 YARD DEMO TRAILER, 36', 89" Sides, Flip N Go Canvas, 2 Axle, Single Point Suspension, One Owner, Low Miles, Excellent Condition, **Call For More Information.**

www.josephequipment.com

Trades Welcome • Financing Available

THIS AD IS COPYRIGHTED & OWNED BY TRUCK AND EQUIPMENT POST





JOSEPH

EQUIPMENT COMPANY

300 GAY ST • MANCHESTER, NH 03103

SATURDAYS • WE ARE OPEN ALL DAY

PHONE: 603-641-8608





FAX: 603-666-3716

FONTAINE



293 NORTH - EXIT 2 -
LEFT ONTO BROWN AVE -
RIGHT ONTO WINSTON ST.- LEFT ONTO GAY ST.
300 GAY STREET ON THE RIGHT

IT'S "DEMO TIME" - MANY TO CHOOSE FROM

				
NYE GRAPPLE FOR KOMATSU PC300	LABOUNTY GRAPPLE FOR KOMATSU PC400-PC490	LABOUNTY PC400 PULVERIZER	NYE PC800, PC 750 PULVERIZER	NYE PC800 DEMOLITION GRAPPLE



1998 PETERBILT 379 EXHD, CAT 3406, 550 HP, 8LL, Tandem Axle, Air Ride, 235" Wheel Base, 46,000 Lb Rears, 12,000 Lb Front, 11 X 24.5 Virgin Tires, Hub Piloted Alum Wheels, 2 Line Wet System, Large Single Frame, One Owner, 290k Orig Miles, Straight, **Call For More Information.**



2000 BLAW KNOX MC-330. Transfer Machine With Auxilliary Mixing Hopper. **Call For More Information.**



1990 MACK RD688S. Cummins, 400 HP, Eaton Fuller, 8LL, Camelback Spring, 234" Wheelbase, Double Frame, 18K Front, 46L Rears. **Call For More Information.**



2002 CATERPILLAR CS-563D, Full Cab, One Owner, 84" Drum, 23.1 X 26 Tires, Dirt Compactor, **Call For More Information.**



CATERPILLAR D8L DOZER, Full Cab, A/C, Straight W/Tilt, Low Hours, 50% Bottom, Excellent Condition. **Call For More Information.**



2003 CAT 140H MOTOR GRADER, 8,300 Hours, Articulated, Diesel, Full Cab, Power Shift, Excellent Shape, 3 Spool Auxiliary Hydraulic, A/C, Light Package, Sliding Moldboard. Also Available, 1991 Caterpillar 120G Grader, 11,350 Hours, Front Ripper, Articulated, Diesel, Full Cab, Power Shift. **Call For More Information.**



2010 LULL 944E 42 Telescopic Reach Forklift Telehandler, 7,200 Hours, Extends To 42', One Owner, Quick Disconnect, Plumbed For 3rd Valve, Sliding Carriage, Original Paint, Solid Tires. **Call For More Information.**



1987 MACK DM686SX WATER TRUCK, One Owner, 2 Axle, 18 Front, 58 Rears, 22" Tires, Curry 4000 Gallon Water Tank, Spring Ride, Spray Heads Front And Back, Hydraulically Driver Water Pump. **Call For More Information.**



1999 FREIGHTLINER FL70 DISTRIBUTOR TRUCK, Cummins 24V Diesel, 5 Speed Trans, 2000 Gallon Distributor Maximizer Lee Roy Rosco Body, A/C, P/S, Spring Suspension, 33K GVW, Rear Camera System, 11r22.5 Rubber, Low Miles, Hand Held Wand, **Call For More Information.**

www.josephequipment.com

Trades Welcome • Financing Available

THIS AD IS COPYRIGHTED & OWNED BY TRUCK AND EQUIPMENT POST

RAVENS**Kruz****JOSEPH****EQUIPMENT COMPANY****300 GAY ST • MANCHESTER, NH 03103****F**
FONTAINE**SATURDAYS • WE ARE OPEN ALL DAY****PHONE: 603-641-8608****FAX: 603-666-3716**293 NORTH - EXIT 2 -
LEFT ONTO BROWN AVE -
RIGHT ONTO WINSTON ST. - LEFT ONTO GAY ST.
300 GAY STREET ON THE RIGHT

2020 FONTAINE MAGNITUDE 55LCC FLD, Tri Axle, Air Ride, Set Up For 4th, Air Lift On Third, 18" Deck Height, 26' Deck, Dual Cam Pawl Assembly With 7 Ride Height Positions. Removable Kingpin At 108 Inch Radius, Alternate Kingpin At 96" Radius, 275 Rubber, Alum Wheels. Not Spreader Bar Or Goose Neck Extension Capable. Available In Black And Red. **Call For More Information.**



IN STOCK - 2020 KRUZ, 70 Yard, 2 Axle, 70,000 Single Point Suspension, 25,000 Lb. Axles, 36' Long, 90" Sides, 1/4 Inch 450 Hardox, Floor, Sides, Nose, Gate, Barn Door-12 Panel Gate, Tow Hooks, Led Lights, 11 X 24.5 Rubber, Aluminum Wheels, Ladders Front And Back, Holland Mark V 50,000 Lb. Landing Gear. In Stock, No Waiting. **Call For More Information.**

**40 TON EXTENDABLE**

IN STOCK - 2020 FONTAINE LXTN40, 40 Ton Extendable, 34' Closed - 60' Open. Also Available 29' Closed - 50' Open. Tandem Axle, Set Up For 3rd, Air Ride, Non Ground Bearing, 102" Swing Clearance, 20" Deck Height, Alum Wheels. In Stock, No Waiting. Available In Manchester NH And At The Factory In Springville AL. 3rd And 4th Axles Available. **Call For More Information.**



IN STOCK - NO WAITING - 2020 FONTAINE RENEGADE LXLN12 -12 Inch Loaded Deck Height With 4 Inch Ground Clearance When Fully Loaded, 30 Tons In 16 Feet On Tandem Bogie Or 30 Tons In 20 Feet With 3rd Axle Flip, Low Profile, 3rd Axle Capability, 32 Feet 11 Clear Deck Length. **CALL FOR MORE INFORMATION.**



IN STOCK - 2020 KRUZ 26' STEEL TUB, Aluminum Frame Dump Trailer, Air Ride, 2 Axle, Alum Wheels, 450 Hardox, 13,700 Lbs. 24.5 16 Ply Tires. 3 Panel Alum Gate, Taking Orders. **Call For More Information.**

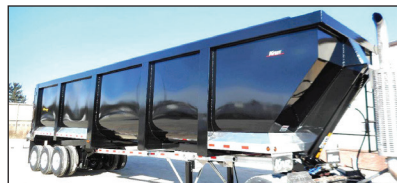

2020 KRUZ 40' ROUND BOTTOM TRI AXLE DUMP TRAILER, 85 Yard, Air Ride, Barn Door, In Stock No Waiting. 2 Available To Choose From. **Call For More Information.**



2020 RAVENS FLEET HAWK, All Alum Flatbed Trailer, 48 X 102 Wide, Spread Axle, Air Ride, Hub Piloted Wheels, In Stock, Ready To Go, Special Factory Pricing. **Call For More Information.**



NEW 2019 XL SPECIALIZED, 55 Ton, 26' Deck, 15" Loaded Deck Height, Tri Axle, Set Up For 4th, Lift On Third, Air Ride, Long Goose Neck, 2 Pin Position, Boom Trough, 275 Rubber, Alum Wheels. Front Flip Ramps, Chain Slots, Weigh Scale, Strobes With Battery Back Up, Strobe Lights, Outriggers, Extra D-Rings. Available In Black Or Red, In Stock, No Waiting. Located At The Factory In Manchester IA And Also Stock In Manchester NH. **Call For More Information.**



2017 VANTAGE P-42. 1000 Cubic Feet, 2 Axle Aluminum Pneumatic Bulk Trailer, Air Ride, 295/75R22.5 Tires, No Rust, Trailer From Texas. **Call For More Information..**



2005 FONTAINE 60 TON 4 AXLE, DSR, Long Gooseneck, 2 Pin Position, Triple Cylinder, 26" Drop Side Rail, 14" Loaded Deck Height, Alum Wheels, 3 Axle With Pin On 4th, Heavy Duty Fenders. One Owner, Original Paint. **Call For More Information.**



2003 EAGER BEAVER XTP. 25 Ton, Tri Axle Tag Along Trailer, 102" Wide, Long Deck, 6' Beaver, 6' Ramp, Excellent Shape, Original Paint, One Owner. **Call For More Information.**



2020 KRUZ 40' DUMP TRAILER, Tri Axle, Frameless, Air Ride, Damaged, **Call For More Information.**

www.josephequipment.com**Trades Welcome • Financing Available**

THIS AD IS COPYRIGHTED & OWNED BY TRUCK AND EQUIPMENT POST



JOSEPH

EQUIPMENT COMPANY

300 GAY ST • MANCHESTER, NH 03103

PHONE: 603-641-8608



FAX: 603-666-3716



NEW MODEL - 2021 FONTAINE RENEGADE LXLN12 - 12 Inch Loaded Deck Height With 4 Inch Ground Clearance When Fully Loaded, 30 Tons In 16 Feet On Tandem Bogie Or 30 Tons In 20 Feet With 3rd Axle Flip, Low Profile, 3rd Axle Capability, 32 Feet 11 Clear Deck Length. IN STOCK, NO WAITING. **Call For More Information.**



NEW MODEL - 2021 FONTAINE MAGNITUDE 50 Tri Axle, Set Up For 4Th, 50 Ton, Air Ride, 24' Deck, 20" Loaded Deck Height, Alum Or Steel Wheels, Strobe Lights, Outriggers And D-Rings. **Call For More Information.**



2021 KRUZ TERMINATOR, 26' Steel Frame, Single Point Suspension, 2 Way Gate, 11 X 24.5 Tires, Alum Wheels, 2 Speed Landing Gear. **Call For More Information.**



27' FLAT LEVEL DECK - IN STOCK

2021 FONTAINE 55L, 27' Flat Level Deck, Also Available In 25' And 26' Deck Length. Tri-Axle, Air Ride, 3Rd Axle Lift, Alum Wheels, Strobe Lights, Set-Up For 4Th Axle. In Stock, No Waiting. **Call For More Information.**



2021 KRUZ 26' STEEL TUB, Aluminum Frame Dump Trailer, Air Ride, 2 Axle, Alum Wheels, 450 Hardox, 24.5 16 Ply Tires. **TAKING ORDERS**
Call For More Information.

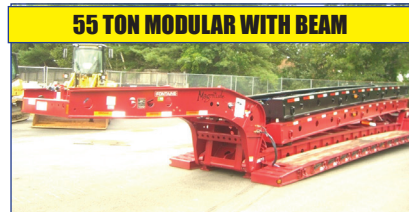

55 TON MODULAR WITH BEAM

2021 FONTAINE 55H MODULAR DSR, Beam Deck Also Available, Tri Axle, 60" Axle Spacing, Hydraulic Removable, Non Ground Bearing, Set Up For Gooseneck Ext, Spreader Bar And 4Th Axle Flip, Air Ride, Alum Wheels, 22.5 Rubber. **Call For More Information.**

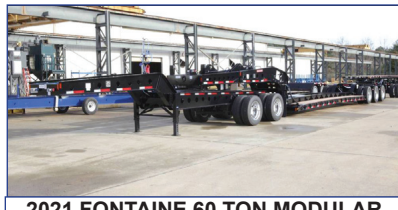

2021 FONTAINE 60 TON MODULAR 2+3+1,

26' Dsr, 184" Swing Clearance, Set Up For 2 Axle Jeep, 14" Deck Height, Air Ride, Alum Wheels, 275/70R X 22.5 Rubber, Non Ground Bearing. **Call For More Information.**



2021 FONTAINE RENEGADE LXL, 14" Deck Height, 30' Deck W/6" Ground Clearance, 2 Axle, Set Up For Third, Hydraulic Detachable, Taking Orders
Call For More Information.



2021 KRUZ, 70 Yard, Tri Axle, 70,000 Single Point, Lift On Third Axle, 1/4 Inch 450 Hardox, Floor, Sides, Nose, Gate, 12 Panel Gate, 11 X 24.5 Rubber, Alum Wheels. Taking Orders. **Call For More Information.**



2021 FONTAINE TRAVERSE HYDRAULIC TAIL, 48' Long, 102" Wide, Air Ride, Hydraulic Upper Deck, Hydraulic Winch, Remote Control, Alum Wheels, Dual Controls. Taking Orders
Call For More Information.



2021 FONTAINE 60 TON MODULAR, 26' Dsr, 60" Axle Spacing, 184" Swing Clearance, Set Up For 2 Axle Jeep, 14" Deck Height, Air Ride, Alum Wheels, 275/70R X 22.5 Rubber, Non Ground Bearing. In Stock. **Call For More Information.**



1998 KAYLN SIEBERT. 75Ton 3+3+3, Air Ride, West Coast Bogie, 3 Axle, Air Ride Jeep With Power Tower, 10' Wide Trailer, 60' Overall Length, 48' Of Useable Deck, 275/70 X 22.5 Rubber, Sandblasted & Painted, Excellent Shape, Alum Wheels On Jeep And Booster. **Call For More Information.**

Trades Welcome • Financing Available • www.josephequipment.com

THIS AD IS COPYRIGHTED & OWNED BY TRUCK AND EQUIPMENT POST

TRAILER RENTALS • TRAILER RENTALS • TRAILER RENTALS •

WE RENT STEP DECKS • LOW BEDS • HI FLATS • DEMO/SCRAP • TRAILERS



Kruz

JOSEPH
EQUIPMENT COMPANY
300 GAY ST. • Manchester, NH 03103

FONTAINE

PHONE: 603-641-8608
FAX: 603-666-3716

**NOW TAKING ORDERS FOR DUMP TRAILERS
AND LOWBEDS FOR FALL DELIVERY**

14" DECK HEIGHT



NEW 2021 FONTAINE RENEGADE LXL, 14' Deck Height, 30' Deck W/6' Ground Clearance, 2 Axle, Set Up For 3rd Hydraulic Detachable Or Mechanical Detachable. In Stock No Waiting. Call For More Information.

WE RENT WALKING FLOORS • DUMPS • HIGH FLAT EXTENSIBLES • JEEPS



2021 FONTAINE MAGNITUDE 603T Modular Drop Side Rail With 28' Deck, Hydraulic Removable Neck, Non Ground Bearing, Air Ride, Tri Axle, Third Axle L/R, Set Up For 4th, Alum Wheels, 275/70 X 22.5 Tires, Loaded. Call For More Information.

IN STOCK, NO WAITING



2021 FONTAINE MAGNITUDE 59MX, 55 Ton Extendable Trailer, 30' To 50', Modular, Detaches Both Ends, Hyd Removable, Non Ground Bearing, 20' Deck Height, Will Take 10' Deck Ext For A Total Of 60', 275 Rubber, Tri Axle, Air Lift On 3rd, Set Up For 4th, Set Up For Gooseneck Ext. Call For More Information.

IN STOCK

55 TON EXTENSIBLE

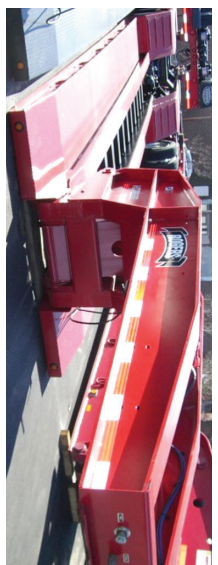

NEW ROGERS 55 TON DROPSIDE RAIL, LOWBED TRAILER, 25ft Steel Deck, Tri-Axle, Air Ride, Lift On Third Axle, Strobe Light Pkg, Covered Bogle, 15' Loaded Deck Height, 2 Pin Position, 4th Axle Set Up (In Stock), Non Ground Bearing In Stock And No Waiting.



NEW 2021 FONTAINE SPECIALIZED MAGNITUDE 55L, Tri Axle, Air Ride, Set Up Of 4th Axle, Non Ground Bearing, 25' Deck, Led Lights, Aluminum Wheels, Strobe Light Package, Lift On 3rd Axle, 2 Pin Position, Loaded In Stock No Waiting. Call For More Information.



2021 FONTAINE 55H MODULAR DSR, Beam Deck Also Available, Tri Axle, 60' Axle Spacing, Hydraulic Removable, Non Ground Bearing, Set Up For Gooseneck Ext, Spreader Bar And 4th Axle Flip, Air Ride, Alum Wheels, 22.5 Rubber, Call For More Information.



2021 FONTAINE 35 TON LOWBED, Air Ride, Tandem Axle, 29ft Flat Level Deck, Non Ground Bearing, Hyd Goose Neck, Set Up For Future 3rd Axle, In Stock. Call For More Information.

70 TON 2+3+2

WE RENT STINGERS • SPREADER BARS • DOUBLE DROP EXTENSIBLES TRAILERS



NEW 2021 FONTAINE 704/2+3+2 DROP SIDE RAIL, 4 Axle, 28' Deck, Hydraulic Detachable, In Stock, No Waiting, Non Ground Bearing, 102' Wide, 65' Flip Box, Spreader Bar And 352J, Jeep, Alum Wheels, 275/70R X 22.5 Tires, 28' Beam Deck Available. Call For More Information.



NEW 2021 FONTAINE 55 TON, Drop Side Rail, Tri Axle, Air Ride, Set Up For 4th, Non Ground Bearing, Led Lights, Aluminum Wheels, Strobe Lights, Loaded. In Stock No Waiting. Call For More Information.



NEW 2021 SPECIALIZED 55 TON BEAM TRAILER, 3+1 Modular NGB, Detach Both Ends, T/A, Air, Lift On 3rd, Set Up 4th, Set Up For Gooseneck Extension, Call For More Information.

Trades Welcome • Financing Available • www.josephequipment.com

THIS AD IS COPYRIGHTED & OWNED BY TRUCK AND EQUIPMENT POST.