SERVING NEW ENGLAND

FREE

TRUCK AND EQUIPMENT POST

Your Local Source For The Trades

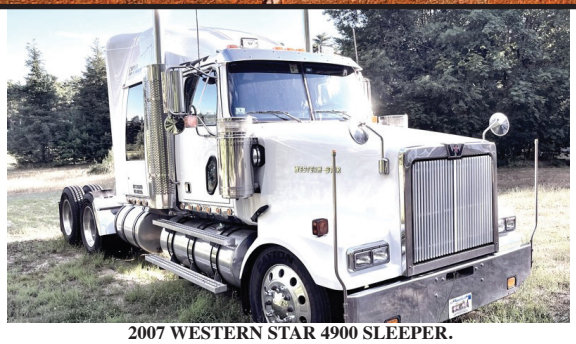

2007 WESTERN STAR 4900 SLEEPER.
450 HP, AUTO SHIFT TRANS, 800K MILES, BRAND NEW 2 LINE WET SYSTEM, 40,000 LB FULL LOCKING REARS, AIR RIDE STEERING FRONT AXLE, SUPER CLEAN, **$49,500.**
CARVER, MA 339-832-8814



2015 JOHN DEERE 853M. KOEHRING FR22B HEAD, UNDER CARRIAGE REPLACED 600HRS AGO. FIRE SUPPRESSION, A/C/ HEAT/ RADIO, 6,974 HOURS, **$275,000. 207-749-9955**



2022 GMC SIERRA 2500HD SERVICE BODY.
4X4, 6.6L GAS,
860-870-6539



2020 GRAND LODGE FOREST RIVER. 42 FT, 3 SLIDE-OUTS, ISLAND KITCHEN, FIREPLACE, DUAL A/C, GOOD CONDITION, PERFECT INSIDE, LIKE NEW, **$40,000.**
508-866-4964 OR 508-561-2428



2021 VIPERLITE 25' STEEL DUMP TRAILER.
TWO WAY GATE, AUTO TARPLINE SYSTEM, ALUMINUM WHEELS,
$47,900. 603-905-9036

Optative Group

INTERNET & PRINT
FOR ONLY $28.00
www.TruckAndEquipmentPost.com
888-887-0505

Issue 34-35
AUG 24th, 2022

Call Kim 860-940-1697
Email: krptrucks@yahoo.com



2010 INTERNATIONAL ALL WHEEL DRIVE. Dump Body, 5 Speed, Very Clean Truck, 46K MILES, $32,000



1998 CHEVROLET 7500. CAT 3126, Allison Auto, 14K Front, 40K Rears, 13.5' Brandon Dump, 65K Miles, Pintle, Barn Door, $32,000



2006 KENWORTH T-800. 475 Cat, 8LL, 20K Front/ 46K Rear, Brandon 18' Body w/ Barn Door $65,000



1988 PETERBILT SLIDER. Well Maintained Needs Nothing, Maintenance Records $25,000



VERMEER DIRECTIONAL BORING MACHINE W/ Trailer, Came From a College With Hardly Any Use $10,000



1992 KENWORTH W900, 425 Cat, 9 Speed, 40K Rears, New Air Ride Suspension, Wet Line, $22,50



STERLING CREW CAB WATER SERVICE TRUCK. Crane, Valve Turner, Cummins With Allison, $28,000



2001 AUTOCAR. 460 Cummins, New 8 LL, New Clutch, Wet Line, 46K Rears on Neway, $10,000



McCLOSKEY 621 RE TROMMEL SCREEN. 6,000 Hours, $60,000

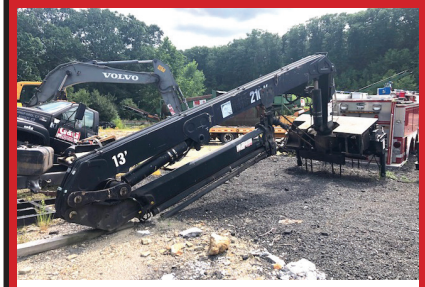

HIAB 59' Knuckle Boom Foundation Crane Complete w/ Rotator $25,000



PALFINGER LOG LOADER With Log Loader With Grapple And Pump, Like New, $15,000



1926 WHITE RESTORATION PROJECT. Needs To Be Completed, $6,000


NEW DEALER TERRITORY AVAILABLE
SWAP HOGG
Roll-Off Truck Body Systems
PREMIUM
Truck Body Roll-Off Systems
DOWN EASTER MANUFACTURING
PROUDLY MADE IN USA
MAINE
Call Us Today 207.729.5101
@DownEasterMfg
www.DownEasterMfg.com
WARN
NTEA
THE ASSOCIATION FOR THE WORK TRUCK INDUSTRY
SCAN FOR BROCHURE
DownEaster
Truck Bodies & Equipment

OWNER RETIRING EVERTHING MUST GO 860-916-1237



FORD 2110. 3 Cyl Gas, Runs Well, **Asking $4,500**



OLIVER OC6. 6 Cyl Gas, Works Well, **Asking $5,000**



GIANT VAC LEAF VAC. 7HP **Asking $500**



LEROI AIR COMPRESSOR. 1,000 CFM, Motor Stuck, Make Offer



WE GOT BRICKS. 3,000 FOR SALE, Let's Make A Deal



FERGUSON 16" PLOW & HARROW **Asking $700 For Both**



BOBCAT OR ROLLER TRAILER **Asking $500**



CAT D2 POWER UNIT **Asking $2,500**



1931 CLETRAC MANY OTHERS TO CHOOSE



MASSY FERGUSON 500 LOADER. Good Tires, Needs Motor, Make Offer



1979 FORD F250 w/ New EZ Dumper, Drive It Home, **Asking $4,500 Will Separate**



CHEVY 60 w/ 24' Rollback Body, **Asking $3,000 Will Separate**



FORD 9N With Brush Hog & Plow, **Asking $2,500**



1924 CLETRAC Serial #22264, **Many Others To Choose**



1975 JEEP MAIL TRUCK **Asking $1,300**



FORD BACKHOE LOADER. New Injection Pump, Diesel, **Asking $5,500**



MODEL A MOTOR. Many Model A Parts To Choose



ALUMINUM GRUMMAN STEP VAN. 350 Chevy, **Asking $2,500**



CASE 530 RUNS WORKS & LOOKS GREAT **Asking $3,500**



BEAN ORCHARD SPRAYER **Asking $500**

OWNER RETIRING
EVERTHING MUST GO 860-916-1237

Building For Sale With 7 Bays, 2 Truck Lifts, 3 Phase Electric 480, Single Phase Electric 220









Excellent Monthly Income



ONLY $300,000

ALTA EQUIPMENT COMPANY



2016 JCB TM220 $72,500
Concord, NH: 1,802 hours



2017 JCB Hydradig 110W $99,500
Concord, NH: 2,054 hours



JCB JS131 $109,000
Concord, NH: 1,488 hours



2020 Vibroscreen SCM-40 $106,228
Concord, NH: 150 hours



2019 JCB 457 ZX Wheel Loader $210,000
Concord, NH: 998 hours



2020 JCB 220X $170,000
Concord, NH: 338 hours



2020 Vibroscreen SCM-40 $106,228
Lewiston, NH: 148 hours



2018 JCB 437 ZX Wheel Loader $149,000
Connecticut: 802 hours



2020 JCB 407 Wheel Loader $82,500
Connecticut: 232 hours



2019 JCB JZ141 $139,900
Connecticut: 1,289 hours



2020 Vibroscreen SCM-40 $105,000
Connecticut: 208 hours



2020 Vibroscreen SCM-40C $179,900
Connecticut: 371 hours



Vibroscreen SCM-115T $165,000
Middleboro, MA: 1,154 hours



2020 JCB 407 $82,500
Connecticut: 226 hours



2020 JCB 437 HT $179,900
Connecticut: 467 hours

800-Go-2-ALTA • AltaEquipNE.com

CHADWICK BAROSS™

BE UNSTOPPABLE.

Westbrook, ME | Bangor, ME | Caribou, ME | Concord, NH | Chelmsford, MA
Whitman, MA | Oxford, CT | South Windsor, CT | West Warwick, RI



9222 2019 HYUNDAI HW140. Coupler, 3rd Valve, 24" Dig Bucket, 63" Hyd Tilt Bucket, Cab, AC/Heat, Stereo, 378 Hours, Like New, **$141,000.**



9090 2013 DEERE 350G LC. Coupler, 54" Digging Bucket, 3rd Valve, Full Cab, AC/Heat /Stereo, New Reman Motor By Nortrax 200 Hours Ago, **$125,500.**



SY117 2018 SANY SY215C LC. 998 Hrs, 48 Pin On Bucket, 3rd Valve Hyd., 90% U/C, Full Cab, AC/Heat, Stereo, Full Machine Warranty To 9/8/2024 Or 5K Hrs To Be Serviced By Local Sany Dealer, **$124,500.**



9208 2014 VOLVO ECR235DL. Coupler, 3rd Valve, 36" Dig Bucket, Rear Camera, Cab, AC/Heat, Stereo, 10K Hours, Cleaned & Serviced, **Call**



9203 1990 CASE 721 Wheel Loader. GP Bucket, Full Cab, Heat, Enclosed ROPS, Joystick, **$24,500.**



9242 2019 TAKEUCHI TB2150R. Coupler, 3rd Valve, GP Bucket, Hydraulic Thumb, Full Cab, A/C, Heat, 3,586 Hours, **$118,500.**



9083 2009 PRENTICE 2432 4WD. Good Used Grapple Skidder, Enclosed ROPS, 17K Hours, Ready to Go, **$29,500.**



9040 2012 VOLVO EC300DL. Coupler, Quick Attach, Aux. Hyd., 3rd Valve, 42" Digging Bucket, Cab, AC/Heat, 4,583 Hours, $122,500.



9228 2018 SDLG L918F. Hyd Coupler, (Skid Steer Style) 3rd Valve, 1 Yd GP Bucket W/Boce, Ride Control, Full Cab, AC/Heat, 700 Hours, **$49,500.**



9991 1998 VOLVO L50C. Coupler, 3rd Valve , GP Bucket, Side Sump Bucket, Snoplus Rubber, Full Cab, One Owner, 8K Hours, **$41,500.**



9237 2016 CATERPILLAR 320FL. Coupler, 3rd Valve, 48" Dig Bucket, Full Cab, A/C/Heat/Radio, Rear Camera, Excellent Condition, 3K Hours, **$164,500.**



9243 2008 MOXY MT26. 26 Ton Haul Truck, Very Good Condition, Full Light Pkg, Bed Is In Excellent Condition, 1,826 Hours, **$121,500.**

Call (207) 536-2723

chadwick-baross.com

TRUCK AND EQUIPMENT POST

P.O. BOX 6824
PROVIDENCE, RI 02940
TEL: 888-887-0505
EMAIL:
ADS@TRUCKANDEQUIPMENTPOST.COM
WWW.TRUCKANDEQUIPMENTPOST.COM

YOUR INFORMATION

NAME : _____ PHONE : _____

STREET ADDRESS : _____

CITY : _____ STATE : _____ ZIP : _____

EMAIL : _____

PAYMENT : ☐ MasterCard ☐ VISA ☐ CHECK ☐ DISCOVER ☐ American Express Cards ☐ OTHER

ACCOUNT NUMBER : _____

SIGNATURE : _____ EXP DATE : _____

PLACE YOUR AD ONLINE AT WWW.TRUCKANDEQUIPMENTPOST.COM

☐ **STANDARD PHOTO AD** # ISSUES ☐
$28 FOR 1 ISSUE (2 WEEKS)
$50 FOR 2 ISSUES (4 WEEKS)

☐ **JUMBO PHOTO AD** ☐
$55 FOR 1 ISSUE (2 WEEKS)
$100 FOR 2 ISSUES (4 WEEKS)

PHOTO AD



Your description goes here as follows: Year, Make, Model, Features, Price, Town & State, Phone

PAYMENT ENCLOSED $ _____

EACH ISSUE RUNS FOR 2 WEEKS

AD TEXT _____

*1 item per ad please. We reserve the right to edit or refuse ad content.

SUBSCRIPTION RATES INCLUDE FIRST CLASS SHIPPING.

MAILED TO YOUR HOME OR BUSINESS

☐ $40.00 13 ISSUES ☐ $65.00 26 ISSUES

Just email Ads@TruckandEquipmentPost.com and type "BAG MY MAG" in the subject line.

NEW **WE'LL EMAIL THE MAGAZINE TO YOU FOR FREE**

One Item Per Ad Please. Truck And Equipment Post makes every effort to ensure ads are published accurately. Truck And Equipment Post and its staff will not be held responsible or liable for typographical errors or misprints. Truck And Equipment Post reserves the right to edit, abbreviate, remove or refuse any ads/content at its discretion. Copyright of Ads: By agreeing to place an ad with Truck And Equipment Post, you hereby grant Truck And Equipment Post the right to display and publish all or part of the advertisement under United States copyright laws.

Virtual Live Auction

ONE OWNER COMPLETE EQUIPMENT INVENTORY DISPERSAL

FOR

Wild Heart Industries

18 Hamilton Road, Hillsborough, NJ 08844

(Behind Central Jersey Nurseries)

Tuesday, August 23rd 9am

Up to 2021 Model Year Trucks & Equipment

FEATURING:

Excavators: 2018 Deere 135G, 2017 Deere 300G, 2016 Deere 350G, 2016 Deere 250G, 1989 Hitachi EX450LC-5 all with auxiliary hydraulics and quick couplers; Crawler Dozer: 2013 Deere 650K LGP, cab with A/C; Wheel Loader: 2014 Deere 644K, auxiliary hydraulics, JRB quick coupler; Skidsteer: 2015 Bobcat S590, less than 800 hours, cab with A/C; Truck Tractor: 2021 Western Star TIA, auxiliary hydraulics, less than 14,000 miles; Trailers: 2017 Talbert 55-ton Tri-Axle Lowbed, 2005 MAC Tri-Axle Aluminum End Dump; Hydroseeder: Finn T170 1,500 gallon, mounted on 2004 International; Trucks: 2021 Dodge 3500. S/A Dump 4x4, 2020 Dodge 3500 with Utility Body; Horizontal Grinder: Diamond Z DZH4000, Cat Power; Attachments: Heavy Duty Grapples, Stump Shear, Screening Bucket; Inventory of Job Site Support Equipment, Tools & Supplies: 40' and 20' Storage Containers, Tow Behind Utility and Cargo Trailers, Generators, Pumps, Chain Saws, Compressors, and other items too numerous to list.

AUCTIONEERS NOTE: As a well-established and respected WOBE in the land clearing, wood waste processing and site preparation business, Dawn Janho has commissioned Sammy P Auction Services to liquidate the entire equipment division in order to accommodate the demand for the Consultation & Estimation Services part of their business. As you will see, this one Owner inventory was only used by family trained operators. The equipment has been subject to-regimented service and worked mostly with soft materials. All units to be sold Virtual kive-to-the highest bidder with no reserve, except for the Diamond Z Horizontal Grinder which will be sold "subject to owner confirmation".










Live Virtual Webcast Auction

(No Onsite Bidding)

Inspection Dates: August 18-22, 8am to 4pm

Prior Inspections by Appointment • Auction Day Inspection starting at 7am

Buyer Fees:

2% Internet Bidding Fee

10% Admin Fee (capped at $2,500 per item)

EMAIL: info@SammyP.com
275 Route 32, North Franklin, CT
06254 OFFICE: 860-564-9400

Sammy P Auction Services

Sammy Petrowsky
www.SammyP.com

Thomas Industries

Auction Support Services supplied by
Thomas Industries Inc

THE N.I.C.E. COMPANY

9 Rosenfeld Drive, Hopedale, MA

508-381-3939 • www.theniceco.com

SIZZLING SUMMER SPECIALS

• WE RENT • • WE RENT • • WE RENT • •



GENERATOR POWER WASHER WELDER ALL IN ONE. New, Never Used, **$3900.** 508-866-4964 Or 508-561-2428



1985 CAT D25C ART TRUCK. Very Good Condition, **$29,500.** 508-245-2381

AWP



Rim 22.5 & 24.5 - $125
Floats - $150
*Includes Valve Stem

ACUSHNET WHEEL POLISHING
Used Rims Available
508-961-7528
62 SOUTH MAIN ST., ACUSHNET, MA



Service & Mechanic On Site



2020 KUBOTA R630.
One Owner, Coupler, AC, 600 Hours,
$69,900.
Call Adam At 603-765-9140



2007 GMC T7500. 25,950 GVW, Long Wheel Base, HYD. Brakes, Isuzu 7.8L Engine, Allison Trans., 382K Miles. Call 401-434-5900

R.J. POIRIER
HEAVY EQUIPMENT REPAIR, INC.

413-245-3882
208 Holland Road
Brimfield, MA 01010

Sales Contact: R.J. Poirier
rjpoirier@rjpoirier.com





2015 CAT D10T2 Full Spec, 60% U/C.....CALL
2012 CAT 773F Water Truck, 12,000 Gallon.....CALL
2016 CAT 988K High Lift, 9 yd, Rebuilt.....CALL
2019 CAT 980M Full Spec, 7.75 Yard.....CALL
2015 CAT 972M New Tires, GP.....CALL
2013 CAT 966K GP Or Coupler Fork.....SOLD
2007 CAT CS563E Cab,Blade.....$57,500
2013 CAT 730 60% Tires.....CALL
2013 CAT D5K2 Cab, 6 Way, Low Hours.....CALL
2016 CAT 982M 9.25 Yard GP Bucket.....SOLD

www.rjpoirier.com

AREA HYDRAULICS

810 Quaker Hwy. Uxbridge, MA

508-278-6670

We Make Hose Assemblies

Cylinder Resealing

After Hours Service Available!

WHELEN®

Buyers PRODUCTS COMPANY



CM FLATBEDS: Steel And Aluminum, Call With Your Needs. Call Chris 781-582-1378. Plympton, MA



KOEHRING 6625 EXCAVATOR. GMC Diesel 8.2, 36" Bucket, **$10,500.** Falmouth, 774-392-2407



2003 INTERNATIONAL WORKSTAR 7400, 136,400 Miles, 36200 GVWR, International DT530 Motor, Automatic, Power Steering, Call Bryn **$12,000,** 508-381-3939. Hopedale, MA

2022 CHEVROLET SILVERADO 4500 HD

9' Iroquois Dump Body With I Pack 4wd. Duramax 6.6l Turbo Diesel V8, Auto, Stk#C22913, **$87,157.** Gardner, MA, 888-605-4346



JG Remillard Equipment Sales.

603-759-5918



1981 KW W-900. 400 Cummins, 15 Speed, 38 Rears On KW 4 Spring. Restoration Started, Needs Minor Items To Be Finished. **$17,500**



JOHN DEERE 670 GRADER. 13' Moldboard, Front Ripper, Work Ready. **$17,500**



1988 MACK SUPERLINER. 350 Mack W/Jake, 12 Speed, 44 Rears, New Two Line Wet System. **$35,000**



1998 DAEWOO 330 EXCAVATOR. Good U/C, Quick Coupler, Thumb, & 54" Bucket. **$27,500.**



1987 HILL 30' DUMP TRAILER. Aluminum Tub, Steel Frame, Air Lift 3rd Axle, **$17,500**



SPADE NOSE BUCKET. Fits Cat 988A, Good Condition. **$3,000**



1985 DRESSER 510 LOADER. IH Diesel, Runs And Operates As It Should. **$10,500**



2000 INTERNATIONAL S-2500. DT 530, Auto, Good Tires Working Everyday. **$15,000**



1980 RAYGO 404 VIBRATORY ROLLER. 84" Drum, 453 Detroit Power **$9,500**



1979 IH S-2500 Asphalt Distributor Tank Truck. Work Ready! **$7,500**



2004 FINN T-60 HYDROSEEDER. Good Condition. **$12,500.**



1940 JOHN DEERE MODEL H TRACTOR. Runs Good, New Rear Tires. **$2,500**

Visit Us jgremillardequipmentsales.com

METROPOLITAN TRUCK CENTER INC.

1074 Turnpike St. Stoughton, MA 02072

www.metropolitantruck.com

MAKE YOUR APPOINTMENT TODAY!

866-514-1214

GREAT SELECTION OF BODIES IN STOCK!

EVERYTHING YOU NEED FOR A TRUCK BODY!!!







CUSTOMIZED ALUMINUM BODIES TO FIT YOUR EVERY NEED



DURAMAG S-SERVICE BODIES



DURAMAG S-SERVICE BODY



DURAMAG S-SERVICE BODY



AIR-FLO DUMP BODIES



E-Z DUMP



RUGBY PLATFORM BODY



GALION STAINLESS STEEL DUMP BODIES



GALION STEEL DUMP BODY



SWAP HOGG SMOOTH SIDE CONTAINERS

NTEA THE ASSOCIATION FOR THE WORK TRUCK INDUSTRY MEMBER

DISCOVER FINANCIAL SERVICES CARD VISA MasterCard AMERICAN EXPRESS Card DURAMAG®

SAVE TIME & FUEL • WE SHIP!

CANDIA TRAILER & LANDSCAPE EQUIPMENT CO

www.CandiaTrailer.com

All Prices Cash & Carry! Installation Available!

1-866-761-0196

NH 603-483-2541 • Fax 603-483-2842

35 High St, Candia 4 Coners, Candia NH
10 Minutes East of Manchester, NH • 1 hour From Boston

Preseason Trailer Sales In Stock Ready To Go

TRAILERS • TRAILERS • TRAILERS



DUMP TRAILERS. 12', 14', 16 Ft. Twin Piston, Powder Coat, Ramps, Battery, **Ready To Go**



LANDSCAPER TRAILERS. Duel Axle & Single Axle, **Ready To Go**



ALUMINUM CAR HAULER TRAILER. 10,000 GVW, American Made



7 TON EQUIPMENT TRAILER . 20' Power Tilt, Tandem Axle, USA Made



HOMESTEAD Enclosed Trailers. Stocking 8 Ft – 24 Ft



UTILITY TIRE & WHEEL. New In Stock, All Sizes, Call With Your Specs



ALUMINUM LANDSCAPE TRAILERS



DECK OVER UTILITY TRAILER. With Mounted Spare Tire



EQUIPMENT TRAILER. Beaver Tail, Ramps

- ALUMINUM TRUCK BODIES -



DURA MAG ALUMINUM FLATBED BODIES. Industry's Highest Quality, Call With Your Specs. **Starting @ $2,895**

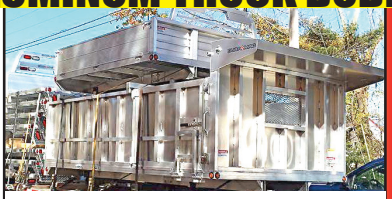

ALUMINUM DUMP BODIES. Complete Sub Frame, Power Pac, LED Lights.



CTECH – Drawer Units That Fit Into Your Utility Body



ENCLOSED UTILITY



ALUMINUM RACK BODY POWER RAIL GATE



ALUMINUM SERVICE BODY

SAVE TIME & FUEL • WE SHIP!

CANDIA TRAILER & LANDSCAPE EQUIPMENT CO

www.CandiaTrailer.com

All Prices Cash & Carry! Installation Available!

1-866-761-0196

NH 603-483-2541 • Fax 603-483-2842

35 High St, Candia 4 Coners, Candia NH
10 Minutes East of Manchester, NH • 1 hour From Boston

"Helping You With The Right Fit"



IN STOCK GALION DUMP BODIES. 8 Ft Thru 16 Ft. Call With Your Specs Today



8' EZ Slide In Dump Body. With Head Board, Tarp & Hoist, **$3,995**

LOAD COVER



7' X 12' Mesh tarp & Hardware Kit $259



HARSH HOIST

2.5 to 45 Ton, Single or Double Piston. Convert a Flatbed Body to a Dumping Body. HOIST & POWER PACK

Starting @ $1,685

USA Made



BUTCHER Dump Power Pac with control Gravity Down $525



HEADACHE RACKS – Aluminum, USA Made, Available w/ Window Cut Out Or Without, Hi & Low Profiles, LED Light Options, Sport Series And Pro Series

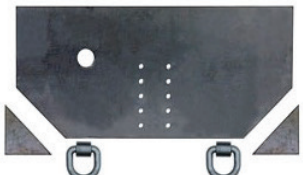

Pintle Plate $209



15 Ton Pintle Hook $59 – WE SHIP



Retractable Step
One Step $119
Two Step $129
Three Step $139

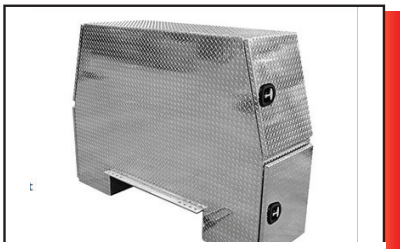

Black I-Pack Toolbox **$2,995**



TAKE OFF BEDS.
Ford – GM – Dodge
Call With Your Specs



Shuttle Door
$199

Starting @ $489





TRANSFER TANK & PUMP. Made In USA, 12 Ft Hose, Nozzle Gun, 15 gpm, In Stock – We Ship

UNDERBODY TOOL BOXES

Powder Coat Diamond Aluminum Door



Diamond Aluminum Door





2009 VOLVO L70F. Had 11,000 Hours, A Lot Of Good Parts On Both Ends, **$12,500 Or $9000** Without Tires And Wheels, 603-899-2000



2021 DIGGA MODEL HP45. Hydraulic Rotary Drill, Like New Cond., On-Line Ad Shows All Acc That Comes With Drill, **$36,000.** 508-245-2381

STEERE'S MOBILE WELDING & EQUIPMENT REPAIR LLC.

Burrillville, RI • 401-633-4587

• Full Bucket Rebuilds • Cylinder Resealing
• Wear Plates • Adapter Replacement • Hardfacing
• General Maintenance • Computer Diagnostics
• On Site Hose Replacement



DESH 15E ROLL OFF HOIST. Low Pro System, 12 Ft Tapered 11 Yard Can w/ 48" Sides, Spring Loaded Auto Locking Latch, Polyurethane Encased Side Rollers, Call For Options, 207-729-5101

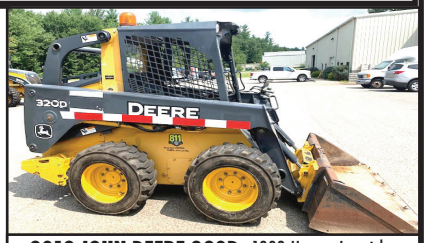

2012 JOHN DEERE 320D. 1838 Hours, Joysticks, Power Bucket Release, 68HP, 2100 Lb. Lift, Serviced, **$25,900.** 603-944-8202

BIG WHEEL TRUCK SALES

HEAVY DUTY TOWING AND RECOVERY





2011 FREIGHTLINER M2 HEAVY LONG CAB & CHASSIS: DETROIT DD13 12.8 410 H.P., RTO 1690 8LL MERITOR RT-46-160, 46,000 LB. FULL LOCKERS, 20KFRONT ON FLOATS.ONLY 358K MILES, 11X22.5 REARS ON BUDDS. A-1 CONDITION! **$75,000.**



2000 MACK RD 688 17.5 Aluminum Dump Body: 460 MACK, 8LL, 46 Rears on Air Ride, 551K Miles. Runs Excellent. Ready To Work. **$39,500.**



2006 VOLVO TWIN SCREW TRACTOR: VOLVO V12, 10 SPEED TRANSMISSION. RUNS GREAT. **$15,500.**

In Stock: 10'-11' Highway Plows. Some Power Angle w/Frames.

42 Quanapoag Road, East Freetown, MA
508-763-5927 • FAX 508-763-2369
www.BIGWHEELTRUCKSALES.COM

Highway SS Sanders: Used in Great Shape.

WE SELL HEAVY DUTY SNOW PLOW EQUIPMENT • WE EXPORT WORLD WIDE • HEAVY DUTY TOWING SPECIALIST

COLONIAL Ford OF PLYMOUTH 1620 "America's Hometown Dealership!"

Ford PRO™ Commercial Vehicle Center

508-403-9192

MANAGER'S SPECIALS - IN STOCK NOW! HURRY!



2022 FORD F750 SD PALFINGER HOOK-LIFT: 6.7L V8, AUTO, STK#N10588



2022 FORD F350 DRW 4X4 2-3 YARD RUGBY DUMP: 6.7L DIESEL, AUTO, STK#N10698



2016 FORD SD F550 4WD DUMP: 6.7L V8, AUTO, 42K MILES, STK#N10450A



2020 FORD F550 SD 4WD CAB & CHASSIS W/BOSS SNOWPLOW: 6.7L 8 CYL., 11K MILES, ONE OWNER, STK#P7683



2022 FORD F550 DRW CAB & CHASSIS: GAS, AUTO, STK#C5077



2015 FORD F350 SD CREW CAB 4WD LARIAT W/CAP: ALTITUDE EDITION CUSTOM, 6.7L 8 CYL, AUTO, MANY EXTRAS! 24K MILES, STK#P7714



2022 FORD F600 CAB & CHASSIS DRW: GAS, AUTO, STK#C5216



2018 FORD TRANSIT T-250 FULL SIZE CARGO VAN: 6 CYL, AUTO, 9K GVW, 25K MILES, STK#P7791



2022 FORD F350 DRW SUPER CAB DURAMAG UTILITY: 6.2L 8 CYL, AUTO, ONE OWNER, 9K MILES, STK#P7825



2016 FORD TRANSIT T250 CARGO VAN: 3.5L 6 CYL., ECO-BOOST, AUTO, 9K GVW, ONE OWNER, SHELF & BIN PKG, BACK-UP CAMERA, STK#106277AA



2020 FORD F150 SUPER CAB XLT 4WD W/FISHER PLOW: ONLY 470 MILES! 5.0L 8 CYL., AUTO, POWER GROUP, BACK-UP CAMERA, STK#P7582



2019 FORD F150 SUPERCREW RAPTOR 4WD: ONLY 38K MILES, SUNROOF, NAV, ALLOYS, CAMERA, STK#P7589

11 PILGRIM HILL ROAD Plymouth, MA 02360
www.COLONIALFORD.com
America's Hometown Dealership
*all rebates to dealer. must finance with Ford Motor Credit.
0% financing in lieu of all rebates* Discounts & Dealer Discounts.

Ford Credit DEJANA UNICELL BRAKE & CLUTCH



PORTABLE LINE BORING

WELDING • FABRICATION • REPAIRS

DAVID GOKEY

AFFORDABLE LINE BORING

Serving CT, MA, RI, Southern NH, VT

413-530-0242 Call/Text

davidgokey70@gmail.com

MC, Visa, AMEX, Discover

CAT 318D WHEELED EXCAVATOR, 5000 Hours, Quick Coupler, Strong Runner, Needs Nothing-Ready To Work! **$89,900** Call Today 781-417-3018





2023 AUTOCAR ACTT42: Single Axle, Yard Jockey, Diesel Automatic, A/C, Hydraulic 5TH Wheel. Incoming! 401-434-5900

2016 CAT 308E2 CR, 4000 Hours, Heat/Ac/Radio, Long Stick, Aux Hydraulics, Road Liner Shoes. **$59,000,** Call Bryn 508-381-3939. Hopedale, MA



2020 RAM 5500 HD TRADESMAN QUAD CAB 4WD Reading Utility Body, 6.7L Cummins Turbo Diesel, 19,500LB GVW, 1 Owner. 8K Miles, Stock#N22141X, **$69,949,** Gardner, MA, 888-605-4346



HINO TRUCKS A Toyota Group Company

Jukonski Truck Sales

FUSO

ATECH

UTA

WWW.TRUCKSELLERS.COM se habla espanol

680 NEWFIELD ST. (RT 3) MIDDLETOWN, CONN • **800-378-0342** • MON-FRI 8-6 SAT 8-NOON

PAYING TOP DOLLAR FOR USED TRUCKS



2014 HINO 338 REEFER. Carrier Reefer, 26' Box, Boss Says It's Got To Go!, #3915, **$57,900**



2016 ISUZU NPR DC. Crew Cab, Gas, Auto, Aluminum Dump Body, Very Hard To Find, Only 65K Miles, #5424, **$53,900**



2021 ISUZU NPR HD DC. You Can't Buy Them Newer Than This Proscape Body!!! Only 3,000 Miles, #8233, **$79,900**



2019 HINO 155. 16' Box, Automatic, 62K Miles, #7731, **$59,900**

PAYING TOP DOLLAR FOR USED TRUCKS!!!



2015 PETERBILT 337. Brand New Dump Body, Paccar PX-7, 6.7L, 2 To Choose, Must Go, #9149, **$69,900**



2018 FREIGHTLINER M2. Cummins, 26' Box, Air Ride, #8708, **$49,900, (5) 26 Footers In Stock**



2015 FORD F250 SUPER DUTY. Flatbed With Tool Boxes, Only 61K Miles, 4x4, 6.2L Gas, #4398, **Got To Go, #4398, $25,900**



2018 FREIGHTLINER M2. Cummins Diesel, Allison Trans, 24' Box, Hard To Find Crew Cab, #8514, **$89,900**

90 DAY POWERTRAIN WARRANTY AVAILABLE ON ALL CERTIFIED TRUCKS. INCLUDES INJECTORS AND TURBO

EAST COAST
TRUCK & TRAILER, INC.

920 W. Chestnut St. Brockton, MA
508-586-1666

42 Winter St. Pembroke, MA
781-826-1666

EastCoastTruckStuff.com

Donovan

UT Tarp System™ w/Mounting Plates
FITS BOXES & TRAILERS UP TO 23'
Box Width: 86" to 104"
w/Crank-locking Sprocket
1809905

$229



Key Features
• "Tarp-Locking" Crank Handle
• Molded HDPE End Caps
• 3-Piece Adjustable Width Aluminum Roller Bar
• Heavy-Duty Bearings
• Adjustable Width from 86" to 104"
• Tension Ratchet

BULLET

Key Features
• Extruded Aluminum Roller Bar with Side Plates
• Polished Aluminum 2-Piece Adjustable Pivot Arms
• Durabuilt™ Motor with 3-Year Warranty
• Rotary Switch
• High-Mount Compatible - Up to 23' Only





FITS BOXES & TRAILERS UP TO 23'
Straight Arms, 4 Flat Coil Springs, Rotary Switch
1800987

$1459

Arms: 30° Bend, 4 Flat Coil Springs, Rotary Switch
1801974

$1489

FITS BOXES & TRAILERS UP TO 38'
Trailer Bullet, Straight Arms, 22-Copil UB Torsion Springs, Rotary Switch
1801010

$2699

Asphalt Lumite Tarps

WATER-RESISTANT ASPHALT LUMITE
Lighter than vinyl materials

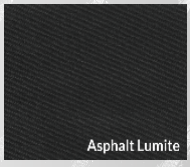

7'x12'	**$99.99**	7'x20'	**$152.99**	7'6"x10	**$106.99**	7'6"x18	**$136.99**
7'x14'	**$105.99**	7'x22'	**$169.99**	7'6"x12	**$110.99**	7'6"x20	**$152.99**
7'x16'	**$121.99**			7'6"x14	**$112.99**	7'6"x22	**$161.99**
7'x18'	**$131.99**			7'6"x16	**$114.99**		

SALE ENDS 9/15/22

CERRONE

Chevrolet - Buick - GMC Of Attleboro
A Priority Automotive Dealership

GMC BUSINESS ELITE



ROUTE 1, BETWEEN 95 + 295
SOUTH ATTLEBORO, MA

508-761-4800

PLENTY OF NEW GMC TRUCKS AVAILABLE

2020 C2500 UTILITY



9,900 GVW, READING ALUM. UTILITY, MAGNUM BACK RACK. #22180G

$63,300

2022 K2500 UTILITY



ALUM. BODY, SPRAY LINER, BACK-RACK, CONV. PKG., TRAILER HITCH + BRAKE, PLOW PREP. #22151G

$67,232

2022 K2500 CREW CAB



CONV. PKG., PLOW PREP. #22183G

$50,530

2022 K1500 DOUBLE CAB SLE



DRIVER ALERT PKG. #22165G

$46,460

2022 K1500 DOUBLE CAB ELEVATION

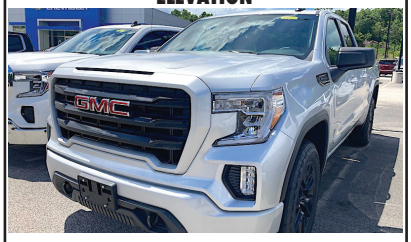

V-8, X-31 OFF ROAD SUSP., SPRAY-IN-LINER. #22149G

$52,540

2022 K3500 CREW CAB DUMP TRUCK



14,000 GVW, CONV. PKG., 8' DUMP, HITCH, COVER. #22211G

$CALL

2022 K1500 CREW CAB



CONV. PKG., ALUM. WHEELS. #22174G

$49,425

2022 SIERRA



CONV. PKG., LOCKING REAR AXLE. #22050G

$33,720

2022 C2500 SIERRA



9,990 GVW, CONV. PKG., SPRAY LINER. #22124G

$42,940

** PLUS OVER 50 MORE AVAILABLE**

BUICK GMC

WWW.CERRONEGM.COM
WWW.CERRONETRUCKSALES.COM

CHEVROLET

This ad is Copyrighted & owned by Truck And Equipment Post

CERRONE

Chevrolet - Buick - GMC Of Attleboro
A Priority Automotive Dealership
ROUTE 1, BETWEEN 95 + 295
SOUTH ATTLEBORO, MA

GMC BUSINESS ELITE



508-761-4800

PLENTY OF NEW CHEVROLET TRUCKS AVAILABLE

2022 K1500 CREW CAB LT



Z71 OFF ROAD PKG., V-8,
TRAILER BRAKE. #NZ570495

$56,760

2022 K2500 CREW CAB UTILITY DURAMAX DIESEL



11,350 GVW, CONV. PKG.,
SPRAY LINER, CORNER STROBES,
PLOW PREP. #22176H

$77,788

2022 K3500 HIGH COUNTRY DURAMAX DIESEL



12,250 GVW, SAFETY PKG.,
HIGH COUNTRY DELUXE,
5TH WHEEL PKG. #BQHRMZ

$83,715

2022 COLORADO LT



V-6, CONV. PKG., TRAILERING
EQUIP., LOCKING AXLE.
#22179H

$31,640

2022 K2500



CONV. PKG., PLOW PREP.,
Z71 OFF ROAD SUSP.
#22190H

$48,010

2022 K1500 CREW CAB RST ALL-STAR PREMIUM PKG.



BUCKET SEATS, Z71 OFF ROAD PKG.,
20" WHEELS, SUNROOF.
#NZ589370

$65,030

DIESEL MEDIUM DUTY CHASSIS

K5500	4WD	17,500 GVW	108" CA	GREEN	$61,223
K5500	4WD	17,500 GVW	84" CA	SILVER	$63,516

RESERVE YOURS TODAY !

BUICK GMC

WWW.CERRONEGM.COM
WWW.CERRONETRUCKSALES.COM

CHEVROLET

This ad is Copyrighted & owned by Truck And Equipment Post

CERRONE

Chevrolet - Buick - GMC Of Attleboro
A Priority Automotive Dealership
ROUTE 1, BETWEEN 95 + 295
SOUTH ATTLEBORO, MA

GMC BUSINESS ELITE



508-761-4800

CHEVROLET'S MEDIUM DUTY TRUCK CENTER

*REGULAR CABS, TILT CABS, CREW CABS 2WD OR 4WD
*GVW'S UP TO 25,950 BODY LENGTHS UP TO 22'
*DUMPS, PLATFORM/ RACKS, SWITCH-N-GO, CAR CARRIERS, TOW TRUCKS, SERVICE BODIES, MOVING VANS. IF YOU NEED IT DONE, WE CAN DO IT.
*NIGHT SERVICE WITH 30,000LB. LIFTS
*GM'S #1 FLEET DEALER IN SE MA., RI, CT.

CALL OUR COMMERCIAL TEAM. *"YOU'LL BE GLAD YOU DID !"*

2022 K5500 CHASSIS



#22182H $63,516

BUICK GMC

WWW.CERRONEGM.COM
WWW.CERRONETRUCKSALES.COM

CHEVROLET

This ad is Copyrighted & owned by Truck And Equipment Post

CERRONE

Chevrolet - Buick - GMC Of Attleboro
A Priority Automotive Dealership

GMC BUSINESS ELITE



ROUTE 1, BETWEEN 95 + 295
SOUTH ATTLEBORO, MA

508-761-4800

2021 K1500 CREW CAB BLACK WIDOW



HIGH COUNTRY DELUXE PKG., ADAPTIVE RIDE CONTROL, TECH PKG., POWER STEPS. #U179

$87,855

2022 K1500 CREW CAB ROCKY RIDGE



RST, Z71 OFF ROAD, SAFETY PKG., ONLY 2,000 MILES. #U225

$82,877

2020 K2500 CREW CAB



CUSTOM VALUE PKG., 20" WHEELS, PLOW PREP PKG. #T424

$59,900

2019 K3500 CREW CAB



CONV. PLUS PKG., 5TH WHEEL PKG. #T545

$49,900

2020 K3500 CREW CAB



HIGH COUNTRY DIESEL. #T531

$84,970

2020 K2500 CREW CAB



#T501

$52,500

2020 K2500 CREW CAB HIGH COUNTRY DIESEL



5TH WHEEL PKG., Z71 SUSPENSION, SAFETY PKG. 2, TECHNOLOGY PKG., UNDER 5,000 MILES. #U16

$79,877

2016 RAM 5500 BACK-PACK DUMP



DIESEL WITH LOW MILES ! #U174

$49,900

2021 SILVERADO'S



4 TO CHOOSE FROM V-8, ALUM. WHEELS. #U218

$29,990

2018 COLORADO ZR2



ZR2 SPECIAL EDITION PKG. #T529

$45,875

2021 COLORADO ZR2



CHEVY INFOTAINMENT 3 PLUS. #U196

$49,900

2021 FORD F-250



#U123

$56,900

** AND DOZENS MORE TO CHOOSE FROM **

WWW.CERRONEGM.COM
WWW.CERRONETRUCKSALES.COM

BUICK GMC CHEVROLET

This ad is Copyrighted & owned by Truck And Equipment Post

ANDERSON MOTORS INC.

VOLVO GMC AUTOCAR BLUE BIRD MICRO BIRD by GIRARDIN Rhodes

BLUE BIRD BUS SALES OF NEW ENGLAND

* YOUR EXCLUSIVE VOLVO TRUCK DEALER *



2023 VOLVO VHD84B300-D13, 500HP., 14SPD. AUTO, 18' HEAVY DUTY STEEL DUMP, HIGH LIFT-GATE. *INCOMING*



2023 VOLVO VNR64T300-D13, 435HP., I-SHIFT AUTOMATIC,12,000# FRONT AXLE / 40,000# REAR AXLE, REGIONAL DISTRIBUTION.



2023 VOLVO VHD84F300-D13, 500HP., 14SPD. I-SHIFT, AUTOMATIC, 20,000# FRONT AXLE / 46,000# REAR AXLE, STEERABLE PUSHER.



2013 VOLVO VNM64T300-D13, 435HP., 10 SPEED, 40,000 REARS ON AIR RIDE, REGIONAL DISTRIBUTION DAY CAB. #220079A



2007 GMC T7500, 25,950 GVW, LONG WHEEL BASE, HYD. BRAKES, ISUZU 7.8L ENGINE, ALLISON TRANS., 382K MILES. #220065A



2023 AUTOCAR ACTT42, SINGLE AXLE, YARD JOCKEY, DIESEL AUTOMATIC, A/C, HYDRAULIC 5TH WHEEL.



2023 RHODES RSS2660-2 26' STEEL END DUMP TRAILER, AIR HIGH-LIFT DOUBLE ACTING TAIL GATE, HD SPECS.



2023 RHODES ASSS2660-2 26' ALUMINUM END DUMP TRAILER, STEEL FRAME, SINGLE POINT SUSPENSION. INCOMING !



2012 INTERNATIONAL 4300, MAX FORCE ENGINE, AUTOMATIC TRANS., 25,950 GVW, AIR-BRAKES, LONG WHEEL BASE, NEEDS FUEL SYSTEM WORK, 118K MILES. #22008A



2023 FORD E-450, GAS, 14 PASSENGER INCLUDING HANDI-CAP LIFT SHUTTLE BUS. NON CDL LICENSE.



2023 FORD TRANSIT 14 PASSENGER COMMERCIAL SHUTTLE BUSES, GAS, INDIVIDUAL SEATING.



2023 CHEVY G5 14 PASSENGER MFSAB, GAS, AUTOMATIC, NON CDL.

401-434-5900

WWW.ANDERSONMOTORS.COM

EMAIL • SALES@ANDERSONMOTORS.COM

170 AMARAL STREET • EAST PROVIDENCE, RI 02915

HABLAMOS ESPAÑOL



2002 BOBCAT 773. 1800 Hours, Heat, Enclosed Cab, High-Flow, New Tires, Runs Perfect, **$19,000.** Wakefield, MA 781-246-3917



2009 GMC 2500. 143,300 Miles, Auto, Clean Title, Complete Suspension, Upper & Lower Ball Joints, CV Joints, Tie Rod, Idler & Pit-Man Arms, Complete 4 Wheel Brakes, Rotors & Calipers, Fuel Tank Sending Unit And Straps, 8 New Glow Plugs, Tow Haul Lever, Windshield, New Hankook Load Range E-Tires, **$15,000.** 603-899-2000



CEC 512 PORTABLE ROADRUNNER. 5X12 Deck With 7900 Hours, Recent Engine Swap And Drive Motor For Feed Belt, Runs And Operates As It Should, **$52,500.** 508-212-8710

Branson TRACTORS

TYM TRACTORS

Branson Tractors and TYM Tractors are NOW TYM.


TOGETHER AS ONE

SALES • SERVICE • PARTS • FINANCING

FOSKETT EQUIPMENT INC.
TRACTORS & IMPLEMENTS
Woodstock, Ct

Route 171
S. Woodstock, CT
860-928-5748
www.foskettequipment.com

CTE INC.
Bilocan
CONSOLIDATED TRUCK & EQUIPMENT, INC.
FELLING TRAILERS
EXTREME TRAILERS
Palmer BODIES

www.ConsolidatedTruckEquipment.com

32 INDUSTRIAL COURT, (RT.6)
SEEKONK,MASSACHUSETTS.
ACROSS FROM SEEKONK SPEEDWAY.



1993 FORD LTL 9000
17' DUMP BODY:
Parts Truck, CAT 3406E,
Sell As Parts or Whole, Call.



14' STEEL DUMP BODY COMPLET W/HOIST & LOAD COVER. $7,500 OBO



2019 MAC 28' ALUM. DUMP TRAILER: Roll-Over Damage, Air Ride, Alum Frame, $18,500.



1998 UTILITY 26' STEEL DUMP TRAILER: Needs Floor, $6,500.



1996 J&J 26' ALUM DUMP TRAILER: $6,500.

CALL US: AT 508-336-6215 • HOURS: 7:30 -5:30

www.wbhill.com

HEIL TRAILER SOLUTIONS BUILT FOR YOU.

WB HILL

Serving You With New Ideas

trans-tech



200 FREIGHTLINER. With Boston Steel Tank, CAT Motor, 181K Miles, Standard Trans, $15,000



Military Diesel Generators



Roadside Message Boards. Good For Parts Only



TENANT RIDING FLOOR SWEEPER. Call For Pricing

305 Shaker Rd, East Longmeadow, MA
413-525-6665 • www.wbhill.com



JOHN DEERE 4630: 150+HP, Very Good Shape, **$17,500** 860-928-5748



2013 VOLVO VNM64T300-D13, 435HP., 10 Speed, 40,000 Rears On Air- Ride, Regional Distribution Day Cab. 401-434-5900



2019 WITZCO CHALLENGER, 35 Ton Low Bed, Non Ground Bearing, Pony Motor - Add On, Awesome Condition! **$40,000,** Call Today 781-417-3018

HOLLISTON TRUCK

1569 WASHINGTON ST, HOLLISTON, MASS 01746
WWW.HOLLISTONTRUCK.COM · CALL 508-429-7678

WANTED : GOOD USED DUMP BODIES

LARGE SELECTION OF UNDER CDL TRUCKS !



2009 INTERNATIONAL 7400-DT530, 315HP., 153K MILES, ALLISON 3500RDS AUTO, 56K GVW, SPRING SUSP., ENGINE BRAKE, ENGINE BRAKE, 5.64 GEARED RATIO,, 315/80R 22.5 FRONT TIRES / 11R 22.5 REAR, DBL FRAME, AIR-BRAKES, A/C, 14' STEEL DUMP, ELECTRIC TARP, AIR-GATE/ **$53,000**



2010 FREIGHTLINER M2 : CUMMINS 240HP., 101K MILES, ALLISON AUTO, 26K GVW, SPRING SUSP., SINGLE FRAME, 245/75R 19.5 TIRES, AIR-BRAKES/SEAT, A/C, PTO, TOOL LIFTS, MONROE UTILITY BODY, UNDER MOUNT COMP. & GENERATOR, HOSE REELS, PINTLE HITCH, AIR-TO-REAR. **$49,000**



2007 INTERNATIONAL 4400 : DT466-285HP., 179K MILES, ALLISON 3500RDS AUTO, SPRING SUSP., LOCK DIFF., SINGLE FRAME, 11R 22.5 TIRES, AIR-BRAKES /SEAT, A/C, PTO, 12' STEEL EVEREST DUMP, 4' SIDES, ELECTRIC TARP, AIR-GATE, PINTLE HITCH, AIR-TO-REAR. **$43,000**



2007 FORD F-650 : CUMMINS ISB-260HP 26K GVW, SPRING SUSP., SINGLE FRAME, 11R 22.5 TIRES, AIR BRAKES, A/C, ELECTRIC LIFT, 16' STEEL DUMP, BARN DOORS, TARP, PINTLE. **$40,000**



2004 FREIGHTLINER M2 : MBE900-210HP., PRE EMISSION, 121K MILES, ALLISON AUTO, 26K GVW, SPRING SUSP., SINGLE FRAME, 265/75R 22.5 TIRES, HYD. BRAKES, A/C, PTO, 9' STEEL DUMP, TARP, PINTLE REC. **$35,000**



2007 FORD F-650 : CUMMINS ISB-260HP., PRE EMISSION, 70K MILES, ALLISON 3500RDS AUTO, 26K GVW, SPRING SUSP., SINGLE FRAME, 11R 22.5 TIRES, AIR BRAKES, A/C, PTO, 9' STEEL DUMP, 3 CHUTES, TARP, PINTLE. **$40,000**

THE DUMP TRUCK SPECIALISTS

COLONIAL WEST

COLONIAL-WEST CHEVROLET OF FITCHBURG

$IZZLING $UMMER $PECIALS!



GREAT SELECTION OF CHEVY EXPRESS VANS IN STOCK!
Different Colors & Options To Choose From!



NEW 2022 CHEVROLET 2500HD DOUBLE CAB SILVERADO KNAPHEIDE UTILITY 4WD. Magnum Headache Rack, Spray Lined Body & Bumper, stk#22807, **Buy For $59,995**



NEW 2022 CHEVROLET 2500HD DOUBLE CAB LONG BOX SILVERADO KNAPHEIDE UTILITY 4WD. Magnum Headache Rack, Spray Lined Body & Bumper, stk#22775, **Buy For $59,995**



NEW 2022 CHEVROLET 2500HD DOUBLE CAB LONG BOX SILVERADO KNAPHEIDE UTILITY 4WD. Magnum Headache Rack, Spray Lined Body & Bumper, stl#22808, **Buy For $59,995**



NEW 2022 CHEVROLET 3500 HD CREW CAB SILVERADO STAINLESS STEEL DURAMAG DUMP 4WD. Stk#22793, **Buy For $64,995**



NEW 2022 CHEVROLET EXPRESS 2500 CARGO WITH ADRIAN STEEL BIN PACKAGE. Stk#22914, 5 To Choose From, **Starting At $45,905.**

GREAT USED TRUCKS AVAILABLE NOW!



2004 SILVERADO 2500HD EXT CAB LT. Duramax LBZ Diesel, ONLY 28,000 MILES!!!! Fully loaded, Out Of A Collection, Super Super Clean, SHOWROOM CONDITION, stk#5046, **Buy For $45,000.**



2003 HUMMER H2 WITH ONLY 40,000 MILES!! NO RUST, SHOWROOM CONDITION, A Must See If You Are In Market For H2, stk#22602B, **Buy For $48,000**



2014 CHEVROLET 1500 SILVERADO 4WD. Auto, Power Pkg, 108K Miles, Excellent Condition, stk#22737A, **$19,975.**

314 John Fitch Hwy • Fitchburg, Ma 866-263-8712 www.Colonial-West.com

Disclosure. all prices include every applicable rebate, lease loyalty, comp lease, com rebate, finance with dealer, tax, title, and dealer fees extra, not responsible for typographical errors, prices subject to change without notice.

CAREY AUTO INC
TRUCK EQUIPMENT SALES

37 County Road
Route 106
Plympton MA 02367
PH: 781-582-1378
FAX: 781-585-4438



HOOK LIFTS IN STOCK NOW!
BIG OR SMALL WE HAVE THEM ALL. CALL US TODAY.



2014 INTERNATIONAL 4300: MAX FORCE, AUTO TRANSMISSION, 80K MILES. NEW PALEFINGER HAD 185, ADJUSTABLLE 36"/54" HOOK, PINTLE PLATE. READY TO WORK.



LANAU DUMP BODIES
IN STOCK READY TO GO.
CALL FOR APPOINTMENT.



DOWNEASTER DUMP BODIES IN STOCK NOW!
Includes Cab Shield and Hoist. Call for Pricing Today.



12' ALUMINUM LANDSCAPER IN STOCK.
OTHER SIZES AVAILABLE. CALLFOR DETAILS.

SWITCH-N-GO SYSTEMS & CONTAINERS IN STOCK.



READY TO GO COMPLETE TRUCK PACKAGES.
LOTS OF OPTIONS AVAILABLE
New & Used Trucks Ready To Go!

SALES, SERVICE, PARTS

CALL TOLL FREE: 781-582-1378
WWW.CAREYTRUCKEQUIPMENT.COM

CUSTOM METAL FABRICATION AVAILABLE



2014 CAT 349F. One Owner, 4302 Hrs, Quick Dis., CTW Removal, Plumbed, **$267,000.** 508-245-2381

What's In Your Toolbox?



- BUY, SELL, TRADE - FAST
- FROM NEW TO USED, IT'S ALWAYS FRESH
- AND A HANDY RESOURCE, TOO

1-888-887-0505

www.TruckAndEquipmentPost.com

JACK MADDEN FORD

825 Providence Hwy Rt.1 Norwood, MA

888-817-7979

COMMERCIAL VEHICLE CENTER

IT'S A JEEP THING!





JEEPS AVAILABLE!

WRANGLER UNLIMITED SPORT, WRANGLER RUBICON.

10' 304 STAINLESS STEEL 5.5 CU YARD SPREADER. Hydraulic, Pre-Season Special, **$6,580.** 603-483-2541



2008 GROVE RT600E. One Owner, 50 Ton, 8099 Hrs., Cummins 6.7L Engine, 2 Winches, Jib, LMI, Very Good Cond., **$88,500.** 508-245-2381





2022 GRIZZLY SCREEN. 12'3" Wide X 5' 4" Depth, 9'1" Height, Slant 8'5", Space Between Ribs Is 4", **Spring Special, $10,500.** 603-899-2000

TAYLOR & LLOYD, INC.

SEE OUR INVENTORY: WWW.TAYLORANDLLOYD.COM



2023 INTERNATIONAL CV C&C 4x4. Allison Auto, Black, Loaded, 22,500 GVW, Call for Price.



2011 INTERNATIONAL PROSTAR SLEEPER. Low miles, 480K, Cummins ISX, 10 speed fuller, 40K Air Ride Rear, 12K Front, Double Bunk.



2022 INTERNATIONAL CV C&C. 84" CA, 22,500 GVW, Allison Auto, Loaded. Call For Price.

1-617-429-3370

Call Jack Coakley

8 Railroad Avenue Bedford, Ma

RENTAL WITH OPERATOR

PORTABLE JAW CRUSHER • MCCLOSKEY J40 2021



DAY-WEEK-MONTHLY RATES
PLUS 80' STACKER AVAILABLE

MA-RI-CT CALL KEN
508-328-0028



2008 DEERE 410J. 4X4, Ride Control, E-Hoe, Powershift, Good Rubber, 4-In-1 Front Bucket, 8384 Hrs, **$44,000.** 603-899-2000

NYE HEAVY DUTY GRAPPLE. 80MM Pins, For Use With Quick Coupler, Stiff Arm And Bracket Included, **$7000.** Middleboro, MA 774-263-8003



2012 JOHN DEERE 200DL. 8099 Hrs, Quick Att, Plumbed, U/C @ 75%, **$80,000.** 508-245-2381



2012 INTERNATIONAL 7600 SBA BOOM TRUCK: 475hp, 15k Pusher, 8ll, 20f/46 Full Lock Rears, Hiab Xs335 Hipro Remote Boom. 230k Miles, Cold A/C. Everything Works. Still Certified. East Freetown, MA. Call Dave: 508-726-0077



THE TRAILER DEPOT

203-234-7788

1037 Middletown Ave. (Rt. 17)
Northford, CT

CM TRUCK BEDS AUTHORIZED DEALER



TIMPTE 10K UTILITY/ CAR TRAILER. 6' 6" x 20', All Aluminum, Powered EZ Load Deck Lowering System, #NB000202



SURE-TRAC 14K LOW PROFILE DUMP TRAILER. 6' 10" x 16', Combo Barn Door Spreader Gate, Ladder Ramps, #N1372842



CM TRUCK BEDS - STARTING AT $4,300



ALUMA 9.9K OPEN CAR HAULER TILT TRAILER. All Aluminum, 14" Aluminum Wheels, Extruded Aluminum Deck, #257205



PACE AMERICAN 7K V NOSE ENCLOSED CARGO TRAILER. Ramp Door With Spring Assist, Tandem 3,500 lb Spring Axles, #PM030437



CAM SUPERLINE 13.2K SPLIT TILT EQUIPMENT HAULER. 6' 9" x 20', Slipper Spring Suspension, Aluminum Tool Box, #526594

www.thetrailerdepot.com

We'll Hook You Up
WE DO FEDERAL INSPECTIONS!

TRUCKCOUNTRY.US

USED TRUCK PARTS

ONLINE 24-7

INSTALLATION AVAILABLE



CADET FLAT BED BODIES IN STOCK NOW!



9' UTILITY BODY. DRW, No Rust, #215557, $3,500



2020 RUGBY DUMP BODY. Very Nice, **$6,500**



8 ½ ELECTRIC/ HYDRAULIC DUMP BODY. Nice Shape, #225622, **$4,500**



8'ALUMINUM FLATBED BODY. 8' x 96", B&M Hide A Ball, Very Nice Shape, #225626 **$4,500**



24' FLAT BED BODY. #174959, $5,500



9'FLATBED BODY. DRW, #225601, $2,000



8' ELECTRIC DUMP BODY. Fold Down Sides, Just Rehabed, #225619, **$5,500**



9' UTILITY BODY. SRW, 60" CA, Solid, #225579, **$3,500**

DISCOVER MasterCard VISA AMERICAN EXPRESS

1-860-423-6004

Mon-Fri 8-5

Sat 9-1

1535 WEST MAIN STREET, WILLIMANTIC, CT



2021 FORD MUSTANG MACH 1 FASTBACK: GT Performance Pks, Mach 1 Badge W/Unique #, 5.0l, V8, Performance Exhaust, Alum Wheelts, Premium Sound, Rear Camera, Shadow Black, In Stock Now! Stk#N10474, Plymouth, MA 508-403-9192



12' 304 STAINLESS STEEL 10 CU YARD SPREADER. Electric W/ 50:1 Prewet System, Pre-Season Special, **$14,850.** 603-483-2541

202 TRUCK & EQUIPMENT

603-899-2000

www.202truck.com
RT 202 Rindge NH
SALES & RENTALS - NO SALES TAX
FINANCING & DELIVERY



2003 IH DURASTAR 4400. DT466 @ 230 H.P., 7 Speed, 10F, 23R, 2011 Beau-Roc 11' Body, Air Brakes, $23,000.



2013 VOLVO SD115. Only 730 Hours, 1 Owner, Perfect Condition, $65,000.



2012 DEERE 310SJ. 4X4, E-Hoe, Ride Control, Powershift, 7100 Hrs, Aux Hyd To Rear, $46,000.

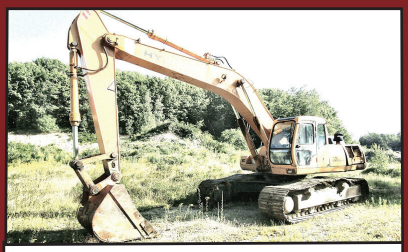

2000 HYUNDAI 310LC. Cheap Big Hoe, Runs Good, Good U.C., 70,000 Lbs., $25,000.



2017 DOOSAN DX225 LC-5. 3052 Hrs, Aux. Hyd., Hyd. Thumb, 42" Bucket, Clean Machine, 53,000 Lbs., $120,000.



2011 HITACHI ZX200-3. 7093 Hrs, Aux. Hyd., 24" Shoes, 42" Bucket, 9' 2" Wide, $69,000.



2018 YANMAR T175-1. 680 Hrs, 8600 Lbs., Cab W/A.C., Manual Cplr, Ride Control, Joystick, 66" Bucket, 2 Spd, $45,000



2009 CAT 312DL. 1 Owner, Low Hours 5130, Blade, Long Stick, Mechanical Thumb, Just Serviced, $69,500.



2019 BEAU-ROC DIAMOND BODY. 17 X 48 X 54, High Lift Gate, Needs New Cover And Maybe Cylinder, $16,000.



2000 KW W900L. 550 CAT, 18 Speed, 20F, Steerable L/A, 46R On Hendrickson HN, 18' Steel Body, Pintle Plate, 108,000,000 Miles, Runs And Drives 100%, $62,000.



2004 Kenworth T800W. CAT C-15 @ 550 H.P., Full Dbl Frame, 18 Speed, 20F + 46R 2 Speed Rear 3:90 & 5:39, 830K Miles, 205" W.B., $80,000.



1990 FORD LTL9000. CAT 3406B 425 H.P., 9 Speed, 55,600 G.V.W., 14' Steel Box, Double Frame, Hendrickson Suspension, Nice! $25,000.

ALLEGIANCE TRUCKS®

Hartford, N.Haven, Torrington, & Franklin,CT / W. Springfield, MA

Call Mike McDonald 860-308-6599



2017 IH 4300. Cummins 250 HP, Under CDL, 121K Miles, 24x102x96 Van Body w/ Lift Gate, #126078, $79,900



Group of 2018 IH 4300, Under CDL, 26' Van Body Trucks, Cummins Power, Auto Transmissions, Air Ride, Miles 110K To 185K, Call Today For Pricing



1996 IH 2674 Town Dump, Plow Truck, Big Cummins L10-300HP, Allison Auto, Newer 10' All Season Body, Front Plow Blade, Only 82K Miles, #234679, $11,900



SEVERAL 2017 IH 4300's. Cummins 240 HP, Allison Auto, Under CDL, 100-150K Miles, 26' Van w/ Lift Gates



2015 & 2016 ISUZU NQR's Diesel, Auto 18' Van Body Step Bumpers, Miles Range 91K – 225K. Pricing $29,900 to $42,900.



2016 IH Prostar, ISX Cummins, 10 Speed, 560K Miles, Lease Maintained By Nutmeg, $63,900



(2) 2018 IH LT DAY CABS. ISX Power, Auto, 290K Miles, Aluminum & Chrome, Super Nice, Factory Warranty, #101518 & #101540, $89,900



2015 PRO STAR HEAVY TRACTOR. N13, 475 HP, 18 Speed, Only 272K Miles, 46K RA,, Clean Lease Maintained Truck, #JTS875 $55,800



Several 2017 PETERBILT 579 DAY CABS, ISX 15 Cummins, Auto's & Manual's, Miles in 5's & 6's, Pricing Starts At $59,900



Several 2017 PROSTAR 73" Double Bunk Sleepers, Cummins ISX, 13 Speed, Miles In 4's & 5's, Pricing starts at $79,900



SEVERAL 2018 IH LT 56" Single Bunk Sleeper, ISX 450HP, Auto's, Miles in mid 300's, Clean, $114,900



SEVERAL 2019 & 2020 LT SLEEPERS. ISX Cummins Power, Auto, Warranty, Call For Details

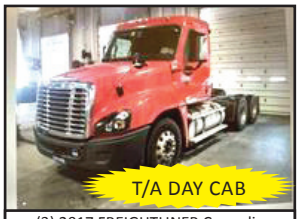

(3) 2017 FREIGHTLINER Cascadia Tandem Day Cab, DD15, 455HP, 10 Speed Manual Collision Mitigation, Nice Trucks, Call Today.



2016 IH LOAN STAR SLEEPER. Cummins ISX15, 450 HP, 10 Speed, 676K Miles, Runs & Looks Great, Just Arrived, Call Today! $79,900



SEVERAL 2016 GMC CUBE VANS. Gas, Auto, 120 – 135K Miles, 16' Vans With Walk Ramps, $32,900



2016 PETERBILT 579 SLEEPER. ISX Cummins 450 HP, Auto, 650K Miles, Clean Truck, #253254, $79,900



2017-2019 GROUP OF ISUZU VAN BODY TRUCKS. Lift Gates, Gas & Diesel. Super Clean, Call Today!



(5) 2018 INTERNATIONAL LT 73" Sleepers, ISX Power, Auto, Collision Mitigation

Allegiance now has locations in MA, CT, NY, ME, VT, RI, NH, & NJ!

For all locations visit our website!

www.AllegianceTrucks.com

B & C BRAKE & CLUTCH INC.

PRO-TECH® SNO PUSHER

SNO-PUSHERS BEST QUALITY & PRICING - IN STOCK



NEW LIVE EDGE Sno Pusher

Make your Truck more Versatile with:

Interchangeable Bodies
- Dump Bodies
- Dropboxes
- Trash Bodies
- Landscape Bodies
- Flatbeds/Platforms
- Sander Frames
- Storage Bodies
- Bodies in stock & available!

SWITCH-N-GO®

Available Now!



1-800-322-1111

50 YEARS B&C

Truck Bodies & Equipment

63 Bridge St. Salem, MA

www.BrakeAndClutch.com

Authorized Fisher Snow Plow Dealer

HILLSIDE MOTORS

800-D American Legion Highway (Rt. 177)
Westport, MA 02790
508-636-5050

Financing Available -Others in Stock

Family Owned & Operated Since 1969



2006 CHEVROLET 2500 HD CREW CAB 6' BED 4X4. LT PKG, 8.1L V8, Allison Auto, PW, PL, Tilt, Cruise, Fully Loaded, 15,500 LB Towing Capacity, 144K, Rust-Free Florida Truck, Immaculate Condition, **$21,900.**



2015 CHEVROLET SILVERADO 2500HD REG. CAB 4X4. Longbed, LT PKG. 6L V8, Auto, AC, PW, PL, Tilt, Cruise, Cloth Int, Rear Defrost, SS Running Boards, Tonneau Cover, Spray-In Bedliner, Alum. Wheels, 43K Miles (tmu), Rust Free, Impeccable Condition, **$32,500.**



2015 CHEVY 2500 HD CREW CAB 8' LONGBED 2WD C&C. 6L V8, Auto, AC, Tilt, Cruise, 6-Passenger, One Owner, 243K, Fleet Maintained, Clean Truck, $13.900. (Different Types of Bodies Available at Addl Charge)



2015 CHEVROLET SILVERADO 2500 DOUBLE CAB 8' BED 4x4. 6L V8, Auto, AC, PW, PL, 6-Passenger, Fully Loaded, 215K, Fleet Maintained, One Owner, Rust-Free Southern Truck, **$19,500.**



2017 GMC 8' LONG BED TAKE-OFF BED. Clean & Rust-Free, Will Fit 2007- 2019, Cheap Fix To Replace Your Old Bed, **$2,500.**



2020 KNAPHEIDE 8' UTILITY BODY. With Roll-N-Lock Tonneau Cover For Cargo Area, $5,300.



2012 CHEVY 8' LONGBED. Will Fit 2007-2014. Spray-In Bedliner, Clean Bed, No Rust, **$2,500.**



USED FISHER SNOWPLOWS FOR SALE. 7'6" – 8'6" In Stock, Straight Blades & V-Blades Available, **Prices Starting at $1,500. Limited Supply Available.**



ALLEGIANCE TRUCKS®

LIBERTY INTERNATIONAL TRUCKS

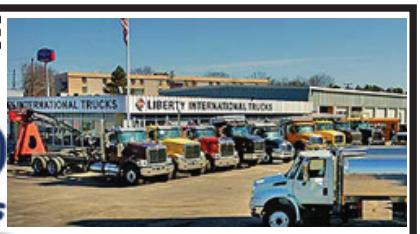

603-905-9036
132 Pierce Rd. (Rt. 125)
Barrington, NH
(17 miles from Portsmouth)

603-623-8873
1400 South Willow St.
Manchester, NH
(1 hour from Boston)

GET THEM WHILE THEY LAST!



2015 MACK GU813 25 Yd Packer w/2 Cart Tippers. MP7 345 HP, Allison Auto, 64K GVW, Camelback, 113K Miles, stk#252779, $144,500.



2017 IH 4300 26' DRY VAN. Cummins 240 HP, Allison Auto RDS, Lift Gate, Roll-up Rear Door, 25,999 GVW, 149K Miles, stk#261835, $79,900.



2019 FREIGHTLINER BU CLASS w/Alum Plate Glass Body & Fassi PK1101 Knuckle Boom Crane. DD13 350 HP, 10 Spd, 54,700 GVW, 113K Miles, stk#252147, $149,900.

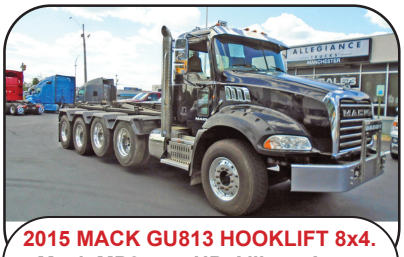

2015 MACK GU813 HOOKLIFT 8x4. Mack MP8, 455 HP, Allison Auto, Camelback, 33K GVW, 174K Miles, stk#252149, $169,900.



2006 KENWORTH T800 8x4. CAT C13 445HP, 15 Spd Manual, 63,020 GVW, 225" WB, 2 Line Wet System, 156K Miles, stk#252144, $72,900.



2019 PETERBILT 579 72" High Rise Sleeper w/Bunk. MX-13 450 HP, 12 Spd Auto Shift, 52,500 GVW, 386K Miles, stk#252541, $109,900.



2014 PETERBILT 365 w/ ALTEC CRANE. Paccar, 10 Spd, 89K GVW, 44K Miles, stk#231570, $224,900.



2015 FREIGHTLINER M2 106 16' Flatbed w/Ratchet Straps. Cummins ISB 240 HP, Allison Auto, 26K GVW, 212K Miles, stk#234807, $45,950.



2017 IH DURASTAR 4300 26' Van w/Tuck Away Lift Gate. Cummins ISB 250 HP, Allison Auto, 33K GVW, 143K Miles, stk#254132, $83,900.



2006 FREIGHTLINER M2 106 2950 Gal. Propane Bobtail. CAT C7 250 HP, Allison Auto, 33K GVW, 241K Miles, stk#255014, $43,900.



2021 VIPERLITE 25' Steel End Dump Trailer. Tandem Axle, Alum Wheels, 2-Way Gate, Auto Tarp System, 80K GVW, stk#251287, $47,900.



2020 VIPERLIGHT 24' Steel End Dump Trailer. Ful Frame, Hight Lift, Tailgate, Alum Wheels, 80K GVW, stk#251281, $46,900.

www.AllegianceTrucks.com

ABBOTT Equipment Sales

Lebanon, Maine 207-252-1191 or 207-457-1191



1996 INGERSOL-RAND SD-115 VIBRATORY COMPACTOR. Deutz Diesel Motor, #2606 **$25,000**



1982 GROVE RT755 50 TON R/T CRANE. 8,673 Hours, 35' to 110' 4 Section, Hydraulic Boom **#2776, $75,000**



1997 JCB 505-19 TELEHANDLER. 9,765 Hours, #2780, **$24,500**



2018 CAT 323 EXCAVATOR. Hyd Quick Connect, AC/Heat, Camera, #2647, **$152,000**



2004 DynaPac CA150. 66" Vibratory Roller, #2425, **$38,000**



BRANDON 16' STEEL DUMP BODY. Unused, #2777 **$18,000**



2016 Hitachi ZX75US-5. 6,578 Hours, Quick Connect, Two Buckets #2693 **$62,900.**



2007 MACK CV713. W/ Plow And Wing. 173,441 Miles. # 2346 **$30,000**



2009 MACK GU712. Plow And Spreader. 10 Speed Manual, 111,108 Miles, Henderson S/S Bed With Calcium Tanks. #2530 **$26,000**



2000 BORCO TANDEM AXLE 5TH WHEEL TRAILER. # 2489 **$9,800**



2003 KOMATSU WA-250-3MC WHEEL LOADER. 6,008 Hours. #2778, **$32,000**



CAT GENERATOR 210 KW. Skid Mounted # 2610 **$20,000**



2010 MACK GRANITE GU713. 95,617 Miles, 10 Speed Manual. #2500 **$34,500**



1989 DYNAPAC CA151-1D. Vibratory Compactor, 3,867 Hours, 66" Smooth Drum, #2657, **$26,000**



2009 CAT 299C SKID STEER Auxiliary Hydraulics, #2695, **$45,000**



1973 CAT 930 WHEEL LOADER. Cat 4 Cyl Diesel, #2768 **$15,900**



1997 BLAW-KNOX PF161. Rubber Tired Asphalt Paver, Meter Reads 8,076, #2549, **$8,500**



2008 CAT TELEHANDLER. 9,000 LB. 43' Reach, 6400 Hours, # 2783 **$45,000**



2014 KOMATSU PC138USLC-10 HYDRAULIC EXCAVATOR. Heat, A/C, 28" Bucket, 2,819 Hours, #2675 **$90,000.**



2008 JD 3520 Tractor. 4x4, 520 Loader, Low Hours, #2474, **$14,000**

AbbottEquipmentSales.com AbbottEquipmentSales@gmail.com

T-QUIP SALES & RENTALS INC.

YOUR 1ST CHOICE IN SALES & RENTALS

SALES & RENTALS

(603) 623-3669 • TQUIP.com

LOCATED IN LONDONDERRY NH

• OVER 1000 MACHINES & ATTACHMENTS IN OUR INVENTORY! •



RENT ME

HYDRAULIC HAMMER MACHINES
FROM 1,500 TO 12,000 FT. LBS.
MACHINES AVAILABLE
STARTING AT $2,550/WK & $7,650/MO

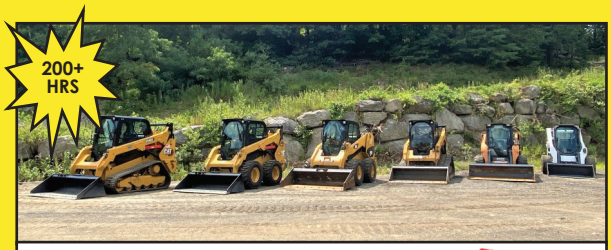

FOR SALE

TRACKED / WHEELED SKID STEERS
FROM 8,000LB. TO 12,000LB.
MACHINES AVAILABLE

FOR RENT

STARTING AT: $36,500

STARTING AT: $900/WK & $2700/MO



2020 KUBOTA R630
EROPS, A/C, AUX HYD, HYD Q/C, 1CY GP BUCKET, 405/70R18 TIRES, 118 HOURS
$89,000



2016 HYUNDAI HL970
A/C, 5.5CY BKT, RIDE CTRL, 26.5R25 MATCHING RADIALS @ 90%, ONLY 5184 HRS, SUPER CLEAN, WORK RDY
$109,000



2016 KOMATSU WA380-8
EROPS, A/C, JRB HYD Q/C, 4CY JRB BKT, RIDE CTRL, NEW 23.5R25 RADIALS, FORKS AVAIL, 6821 HOURS
$149,000



(2) 2016 CAT 325FLCR
A/C & HEAT, 9'6" STK, 18'8" BOOM, CAT HYD Q/C, 42" STRICKLAND BKT, LONG UC, 31" TBG PADS, ZERO TAIL, 4183 HRS
$169,000



2015 VOLVO EC350EL
A/C, 10'6" STICK, AUX HYD, HYD Q/C, 54" BUCKET, REAR VIEW CAMERA, 32" PADS, 3798 HOURS
$145,000

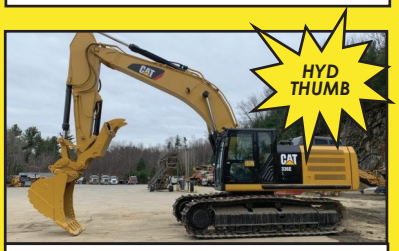

(2) 2012 CAT 336E
A/C, 12' 10" STK, AUX HYD, HYD Q/C, 48" CAT BKT, CAT HYD THUMB, SEAL SVR, 28" SG PADS, 6906 HOURS
$179,000

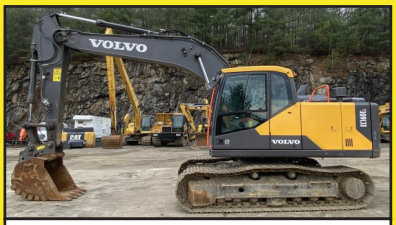

2020 VOLVO EC160
A/C, AUX HYD W/ ADD'L ROTATOR LINES, VOLVO S/1 HYD Q/C, 36" BKT, PTRN CHNGR, 80% UC, 24" PADS, 2327 HRS
WAS: ~~$135,000~~ | NOW: $129,000



2017 DEERE 350GLC
A/C, 12'8" STK, AUX HYD, JRB HYD Q/C, 54" DIGGING BUCKET, CTRL PATTERN CHANGER, 3877 HOURS
$159,000

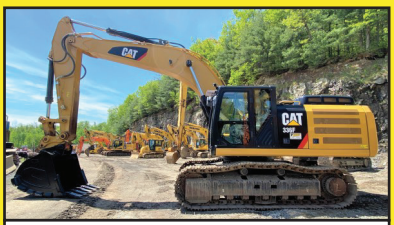

2018 CAT 336FL
EROPS, A/C, AUX HYD, HYD Q/C, 54" HD BUCKET, CTRL PATTERN CHNGR, REAR CAM, LONG UC, 28" PADS, 2074 HRS
$239,000

• NOTHING IS OUT OF REACH—CALL US FOR FINANCING OPTIONS! •



(2) 2004 KENWORTH T300
CAT 3126 6-CYL DIESEL, ALLISON AUTO TRANS, CRUISE CTRL, ENG BRAKE, DOUBLE DIFF LOCKS, 14' BEAU-ROC STEEL DUMP BODY, 178" WB, 11R22.5 TIRES, WALKING BEAM SUSP, PTO WET KIT, FLAT BED, ELEC ROLL TARP, PINTLE HITCH, DOUBLE FRAME, 100,000 ORIGINAL MILES
$69,000 EACH

T-QUIP SALES & RENTALS INC.
YOUR 1ST CHOICE IN SALES & RENTALS
(603) 623-3669
TQUIP.com



LOOK NEW INVENTORY!

2011 CAT TH514
11,000LB LIFT CPTY, 45' LIFT HT, 30' REACH, EROPS, 4X4, HYD TILT FORKS, OUTRIGGERS, 100HP CAT DIESEL, 14.00-24 RUBBER, BUCKET AVAILABLE, 2770 HOURS
$89,000



CAT TH360
7,000LB LIFT CAPACITY, 74' LIFT HT, EROPS, AUX HYD, FORKS, OUTRIGGERS, FRAME LVL, 13.00-24 TIRES, 3420 HOURS
$59,000



2009 CAT D6T-XL
EROPS, A/C, 24" PADS, ST BLADE W/ TILT, REAR SCREEN, PACAR PA56 HYD WINCH, 10,690 HOURS
$119,000



2012 CAT D8T
EROPS, 12'10" SU BLADE W/ TWIN TILT, NEW HD UC, RIPPER VLV, DIFF STEER, 28" PADS, NEW S47K ENGINE, 9307 HRS
$299,000



2014 JLG SKYTRAK 10042
10,000LB LIFT CPTY, 42' LIFT HT, EROPS, A/C, 4WD, HYD Q/C, 48" FORKS, ROT TILT CRRG, FRAME LVL, CUMMINS QSB3.3 4CYL DSL, OUTRIGGERS, 400/75-28 FOAM FILLED TIRES, 6549 HRS
$69,000



2014 KOMATSU PC290LC-10LR
A/C, 60' YOUNG LONG REACH BOOM, 60" BKT, LONG UC, PTRN CHNGR, AUTO LUBE, 33.5" PADS, 5970 HRS
CALL FOR PRICING



(6) 2012-2016 MOROOKA DUMPERS
34,000LB CPTY, 325HP, CUMMINS DSL, HST TRANS, JYSTK TRVL CTRL, 12' DUMP BODY, 32" RBR TRKS, 2656 HRS
FROM $89,000 TO $169,000



2014 GENIE GTH1056
10,000LB LIFT CPTY, 56' LIFT HEIGHT, EROPS, AUX HYD, 48" FORKS, FRAME LEVELING, OUTRIGGERS, 3130 HRS
$89,000



2004 CEC 26X42LC JAW CRUSHER
26X42 JAW, CUMMINS DSL, VIBRATORY FEEDER, HYD DISCH CONV, REMOTE CTRL, 20" PADS, 6200+ HRS
CALL FOR PRICING



(5) 2014-2015 DYNAPAC CA2500s
EROPS, A/C, 84" SMOOTH DRUM, VIB DRUM DRV, CUMMINS 4.5L DSL, 23.1X26 RBR, 915+ HRS
STARTING AT $69,500



2008 JLG 660SJ
750LB PLTFRM CPTY, 65' LIFT HT, 4WD, JIB, 12V PWR TO PLATFORM, CAT DIESEL, 15-19.5 TIRES, 5077 HRS
$39,500

• ADDING UNITS TO OUR FLEET DAILY FOR YOUR RENTAL NEEDS! •

We are cash buyers for quality used trucks and equipment!

BROOKSIDE EQUIPMENT SALES

www.BrooksideEquipment.com

978-249-4600



2014 JOHN DEERE 310K: 7,832 Hours, 4x4, X-Hoe, Cab W/ A/C, 4-In-1 Front Bucket, Turbo, Power Shift, Ride Control, Pilot Controls, 1-Way Rear Aux Hyd, Rear Manual Coupler, 12" Digging Bucket, stk#BH723, **$47,500**



2011 HITACHI ZX70-3: 3,149 Hours, 30" Bkt, Good U/C, Steel Tracks W/ Rubber Pads, Blade, A/C, 2 Spd Travel, 2 Way Aux Hyd, Backup Cam, 4 Cyl Isuzu, Stk#XC367, **$52,500**



2005 INTERNATIONAL Workstar 7500: 10 Wheel, 13 Ft Steel Henderson Body W/ 3 Chutes, IH HT570, 310 HP, Allison Auto, Hendrickson Rubber Block Suspension, Hitch W/ Air & Electric, 12K F, 40K R, stk#TK063, **$49,500**



2008 STERLING BULLET 5500: 75,351 Miles, 6 Wheel, 9 Ft Steel Godwin Body, 6.7L Cummins, Automatic, 18,750 GVW, 2WD, Hitch, Stk#TK408, **$29,900**

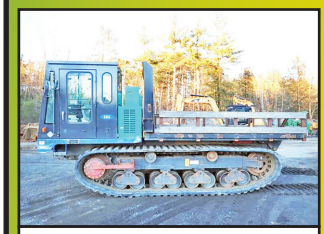

2014 IHI IC120: 2,227 Hours, 12 Ton Capacity, 12 Ft X 9 Ft Dump Bed W/ Rack Body Sides, Cab W/ A/C, 6 Cyl Cummins Turbo, 289 HP, stk#DU051, **$69,950**



2014 DOOSAN DX350LC-5: 4,342 Hours, 52" Bucket, 2-Way Auxiliary Hydraulics, 2 Speed, A/C, 5 Cyl Scania Turbo, 81K Lbs, Stk#XC082, **$137,500**



2014 JOHN DEERE 27D: 1,806 Hours, 18" Bucket, Auxiliary Hydraulics, Manual Coupler, 61" Blade, 2 Speed, Swing Boom, 3 Cyl Yanmar, 6.5K Lbs, Stk#MX355, **$29,900**



2014 CATERPILLAR 247B3: 2,462 Hours, 1505 Lb Lift, Cab, Pilot Controls, Hydraulic Coupler, 4 Cyl Cat C2.2 Turbo, 56 HP, 66" Bucket, 7K Lbs, Stk#SK152, **$39,500**



2017 CATERPILLAR 336FL: 7,468 Hours, 56" Bucket, A/C, Good U/C, Backup Camera, Pattern Changer, 6 Cyl Cat C9.3 Acert Turbo, 89K Lbs, stk#XC022, **$149,500**

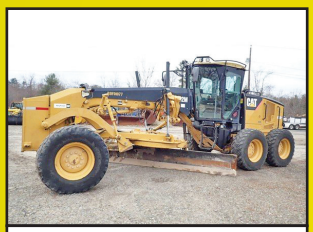

2011 CATERPILLAR 12M: 8,902 Hours, Cab W/ A/C, 14 Ft Mold Board, Scarifier, 6 Cyl Caterpillar C6.6 Turbo, stk#GR077, **$89,950**



2015 DOOSAN DX255 LC-5: 36" & 48" Digging Buckets, Hydraulic Coupler, A/C, Auxiliary Hydraulics, Pattern Changer, Backup Camera, 58K Lbs, stk#XC126, **$139,500**



2008 JOHN DEERE 310J: 5,511 Hours, 4x4, X-Hoe, Enclosed Cab W/ Air, Turbo, Power Shift, 12" Bucket, stk#BH870, **$39,500**



2004 CATERPILLAR 914G: 1.6 Yard, Cab W/ A/C, Ride Control, 4 Cyl Cat 3054C Turbo, 2 Speed, 18K Lbs, Stk#LO257, **$49,900**



2017 HITACHI ZX75US-5: 3,561 Hours, 30" Bucket, Blade, Steel Tracks, Good U/C, A/C, 2 Spd Travel, Backup Cam, 4 Cyl Yanmar, 17.5k Lbs, Stk#XC755, **$69,900**



2016 HYUNDAI HX220L: 4,087 Hours, 44" Bucket, Auxiliary Hydraulics, A/C, Backup Camera, 6 Cyl Cummins QSB6.7 Turbo, 173 HP, 52K Lbs, stk#XC087, **$82,950**



2015 CASE SV300: 2,683 Hours, 3000 Lb Lift, Cab W/ A/C, High Flow, Hydraulic Coupler, 2 Speed, Joystick Controls, 8.3K Lbs, stk#SK774, **$31,950**

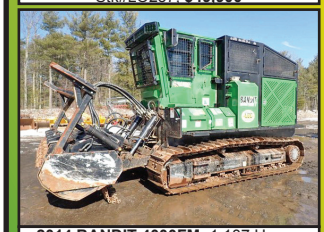

2014 BANDIT 4000FM: 1,187 Hours, Crawler Mulcher, 7 Ft Mulcher Head, Cab W/ A/C, 6 Cyl John Deere Turbo, Good U/C, stk#FO033, **$149,950**



2011 CATERPILLAR IT38H: 10,769 Hours, 3.5 Yard, Cab W/ A/C, Hydraulic Fusion Coupler W/ 3rd Valve, 6 Cyl Cat C6.6 Turbo, 20.5R25 Michelins, 36K Lbs, Stk#LO640, **$72,500**



2002 CATERPILLAR M320: 12,432 Hours, 5 Ft Cleanup Bucket, 1-Way Aux Hyd, Wrist/Coupler, 2 Speed, 45K Lbs, stk#WX983, **$39,500**



2021 SUNWARD SWE90UF: 14 Hours, 28" Bucket, 7'5" Blade, Cab W/ A/C, Auxiliary Hydraulics, Hydraulic Coupler, Swing Boom, 4 Cyl Yanmar, 62 HP, 19.5K Lbs, Stk#XC149, **$79,500**

60 STATE RD, PHILLIPSTON, MASS

978-249-4600

EMAIL: KEVIN@BROOKSIDEEQUIPMENT.COM

ALLEGIANCE

TRUCKS®

HINO TRUCKS A Toyota Group Company

109 Lindberg Ave. | Methuen, Ma 01844

(978) 686-1800 | (603) 560-0668

Formerly General Truck Center

ISUZU TRUCK

CALL FOR OTHER NEW & USED TRUCKS FOR SALE!



2014, 2015 & 2016 ISUZU NQR Diesels Avail. 17950 GVW, 18' FRP w/ Chicago Step, Mileages Range from 98K-240K, Many To Choose From, **Starting At $29,900. Call Today!**



2018 GMC SAVANA 3500 CUTAWAY. 99K Miles, 6.0L V8, Auto, 12300 GVW. 16'x79"Tx96"W W/ Ramp, Wood Slats, Trans Roof, Spring Ride, AM/FM/Aux Radio, C/C, A/C, P/S, stk#268971, **$36,900.**



2017 PETERBILT 579. 658k. ISX 400HP, 10 Sp EF Manual, Day Cab, 2.79 Rears, Rear Air, Alum Front Wheels, Spot Mirrors, A/C, 5th Wheel Slide, Rear Axle Lock, C/C, AM/FM/CD, PW/M/L, stk#253614, **$57,950.**



2017 FREIGHTLINER Cascadia 125 Tandem Day Cab. 573k. DD15 455 HP, 52000 GVW, 10 Spd E.F. Manual Trans, 130 Gal Tank, 13,300 Lb Front Axle, 40,000 Lb R/A, 3.42 Rears. Alum Wheel, A/C. Collision Mitigation, stk#254435. **$59,950.**



2018 INTERNATIONAL LT625 SLEEPER. 347K Miles, 450HP Cummins X15, 10 Sp Auto, 53250 - 80000 GVW, High Top, Air Brake/Air Ride, 2.79 Rears, Full Air, Inc Rem. of Ext Eng & A/T Warr Cov until 10/23 or 600K Mi, stk#252642, **$94,950.**



2018 INTERNATIONAL 4300. 171K Miles, Cummins 6.7 220HP, Eaton Fuller Auto Trans, Air Brake/Air Ride, 26'x97"x102" w/ Alum Ramp ,Tow Hitch, Trans Roof w/ Wood Slats, A/C, AM/FM/USB/Bluetooth, Stk#252899, **$79,900.**



2018 ISUZU NPR-HD Diesel Reefer! 2 to choose! 89K and 111K, 16' Morgan Insulated, Carrier 40x, 60/40 Rear Doors, Step-up Bumper, A/C, P/S, P/W/L,. Heated Mirrors, Example pic shown, Stk#220885, **$59,900.**



2017 INTERNATIONAL 4300. 150K, 33K GVW, Allison 3000, 26'x103"x102", 3500 LB Alum Tuck, 2 Row E-Track, Cummins B6.7 260HP, AM/FM/Aux Radio, Air Brake/Air Ride, Heated Mirrors, C/C, P/W/L, stk#102484, **$79,900.**



2015 HINO 338. 183K, 260 HP, Allison 2500 RDS (PTO) Auto, Air Brake/Spring Ride, 20' Morgan w/ Anthony Railgate, 90 Gal Fuel Tank, Stk#235253, **$39,950**



2015 ISUZU NPR-HD Diesel. 14500 GVW, 147k. 16' Supreme Insulated w/ step-up Bumper, Tri-Fold Rear Door, AM/FM/CD, P/S, A/C, P/W/L, stk#248410, **BLOWOUT $24,950.**



2017 ISUZU NPR-HD Gas. 14500, Auto, 16' w/2500lb 48x80 Alum Gate, 97x96, 2 Row E-Track, A/C, P/W/L, AM/FM/CD/Aux/BT, Cruise, Isuzu Ext Warr Avail- 2 Yr/50K Miles, stk#251629, **$49,900.**

Allegiance now has locations in MA, CT, NY, ME, VT, RI, NH, & NJ!

For all locations visit our website!

www.AllegianceTrucks.com

*TAXES NOT INCLUDED, 100K MILE LIMIT, .20 CENTS EVERY MILE ABOVE 100K. **Dealer is not responsible for errors in price, or in description of vehicles**



DUMP TRAILER SALE



B-WISE DUMP TRAILER. 81.5" x 12', 4" Single Acting Cylinder, #T14126, $9,999



BIG TEX 14' DUMP TRAILER. 20" Tall, 12 Gauge Sides With Formed Channel Supports, #T14120, $12,999



B-WISE DUMP TRAILER. 72" x 10', Channel Frame, Low Profile, #T13986, $7,999



B WISE DLP14-15 DUMP TRAILER. 8" Tube Main Frame, 7K SS Tandem Axle, Barn Door Gate, #T13739, $16,984

OVER 200 TRAILERS IN INVENTORY & MORE ON THE WAY

Connecticut Trailers

7 Bolton Center Rd. Bolton, CT

860-649-7223

Connecticut Trailers & POWERSPORTS

Text or chat from our website: CTTRAILERS.COM
Open Mon – Sat 8-5. Service & Parts Open All Day Saturday.
THE HOME OF THE DOUBLE WARRANTEE.

Prices good 30 days after publication. Advertised price does not include state or local taxes, registration costs or dealer Conveyance Fee Of $119.00



BOBCAT TS30C TREE SPADE. Like New, Only Used A Few Times, **$5000.** Middleboro, MA 774-263-8003



AIRFLO 9' ALL SEASON DUMP BODY. All New Bearings, Shafts, & Sprockets, In Great Condition, Has Been Garaged Year Long, No Spinner, Rear Discharge, Custom Waterproof Tarp With Side Flaps, No Rot, **$4500.** Agawam, MA 413-209-1704





2001 FORD-F150 XLT CREW CAB. 143,400 Miles, Runs And Drives Perfect, A/C Not Working, **Only $8,500.** Manchester, CT 860-798-8819

ROLL OFF BODY. Low Pro Sub Frame & Mounting Height, 6" Bore x 15" Stroke Hoist, 50 Degree Dump, 6"x2" Structural Tube Frame, Auto Locking Body, WARN 15K Electric Winch, Poly Side & Rear Rollers Pressed Over DOM Steel, Nylatron WP Guid Rails, SS Bumper Cover, Plus Options, 207-729-5101





2003 CAT 420 DIT. SN# PBLN08181, One owner, 10,400 Hrs, Extendhoe, Pallet Forks, 1' Trenching Bucket, 2' Digging Bucket, **$32,000.** 508-245-2381



10' 304 STAINLESS STEEL 7 CU YARD SPREADER. Electric W/50:1 Prewet System, Pre-Season Special, **$13,550.** 603-483-2541

What's In Your Toolbox?
• BUY, SELL, TRADE - FAST
• FROM NEW TO USED, IT'S ALWAYS FRESH
• AND A HANDY RESOURCE, TOO
1-888-887-0505
www.TruckAndEquipmentPost.com

WANTED!!!
MACK TRUCKS
CAT, DEERE, BOBCAT EQUIP
IN ANY CONDITION
IMMEDIATE PAYMENT



CALL JOHNNY MACK
johnnymack107@gmail.com
HARTFORD, CT 860-883-1186

TRANS EAST EQUIPMENT INC,

67 Main St Salisbury, MA

CALL DAVE Cell 978-992-7077 Or 978-462-1919

EXIT 60 Off Rt 95 End Of Ramp

You Pick Your Container – Over 65 Units



20' And 40' CONTAINERS.
One Trip & Used Steel Storage Containers, Call With your Needs, We Can Deliver. Serving Southern Maine, Southern NH, And Greater Metro Boston

CHECK ALL OUR INVENTORY – WWW.TRANSEASTEQ.COM



2015 JOHN DEERE 310K. 2WD, 4600 Hours, Extend-A-Hoe, 4-In-1, EROPS, Heat, A/C, Radio, Plumbed,Pilot Controls, Ride Control, New Batteries And Front Tires, Very Good Condition, **$37,900.** 603-944-8202



HYSTER 20,000 LB. FORK LIFT: Turbo Diesel, Enclosed Cab W/Heat. East Freetown, MA. For Details, Call Dave 508-726-0077

MD Morin Diesel

1587 Portland Cobalt Rd
Portland, CT 860-342-2600

See more @ MORINDIESELFORESTRY.COM



2021 CAST 825D Demo Unit, Call For Special Pricing.



NIXTER FORESTRY MULCHERS. We Have Models For Every Application



TNA 61" Knock Around Grapple. For Universal Mini Or Bobcat MT **Starting @ $3,695**



RYAN'S EQUIPMENT 60" Power Rotating Skid Steer Grapple With Winch



CAST 40XD LOADER. 40 HP, 3000lb Capacity, Aux Hydraulics, Telescopic Boom



DIAMOND MOWERS 72" SK Brush Cutter Pro Skid Steer Mount **$8,500**



AWASSOS MD80 LOG SKIDDER. 83 HP Yanmar, Hydrostatic, 12,000 lb, Call For A Demo

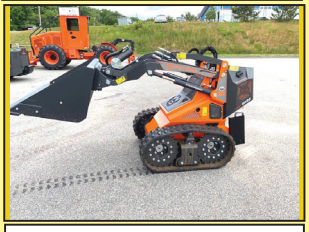

CAST WX22 Track Machine, 22 HP Honda, Aux Hydraulics, 800lb Capacity

Fowler's Auto Wrecking Inc.

Belltown Recycling Center

Detroit Series 60 12.7L Engines

EGR DDEC-IV
NON-EGR DDEC-IV
Good Running Take Out Engines
Recent Remanufactured Engines
Core Engines
Engine Accessories
6 Month & 1 Year Warranties Available
Call Today For Pricing

CALL: 860-267-7140

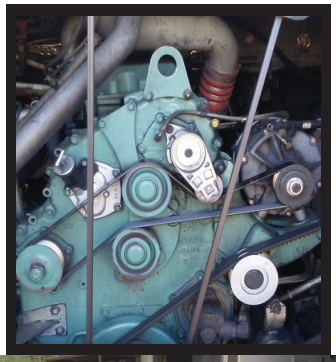



Complete Coaches For Parts

- MCI, Vanhool, and Prevost Buses For Parts
- Compressors, Condenser & Evaporator Motors
- Wheels, Tires, Suspension & Brake Parts
- Electrical Parts, Interior & Exterior Lighting
- Tag Axles & Drive Axles
- Compartment, Service, and Entrance Doors
- Fiberglass Body Panels & Glass
- Complete Electric Wiper Conversion Kits
- Radiators, Intercoolers, and Condensers
- Standard 6 Month Warranty On All Parts



Buses Are Not Intended For Resale -Salvage Titles



Allison B500 Transmissions

- Allison B500 With or Without Retarders
- Good Running Take Outs
- Recent Remanufactured Units
- Core Transmissions
- Allison Shift Pad Selectors
- Allison TCM (Transmission Control Modules)
- Standard 6 Month Warranty
- Call Today For Pricing

CALL: 860-267-7140

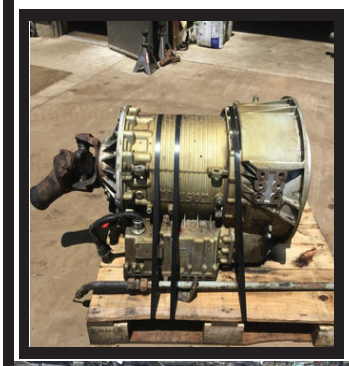



Telephone: 860-267-7140

24 Old Coach Rd, East Hampton, CT 06424

BelltownRecycling@yahoo.com



2013 UTILITY REEFER TRAILER Rear Roll Up Door, TK Spectrum SB Reefer W/17305 Hrs $45,000, CALL Belltown Motors 860.267.7222



2007 PETERBILT 335. Cummins ISC With New: Water Pump, Timing Cover, & Exhaust Manifold, Recently Rebuilt Eaton Trans, Recently Rebuilt Dana 4.33 Rear, Class 7, $25,000. DID Available

JACK MADDEN FORD
Ford PRO Commercial Vehicle Center

2017 • 2018 • 2020 PRESIDENT'S AWARD

888-817-7979

SUPER DUTY WORK TRUCKS
$PECIAL ORDER TODAY
$PECIAL FACTORY $500.00 OFF ALL RETAIL SUPER DUTY ORDERS







NEW T350 12' WORKPORT:
POWER GROUP. READY TO GO!



NEW F550XL 4X4 SWITCH-N-GO BODY:
GAS & DIESEL AVAILABLE. POWER GROUP.
WWW.JACKMADDENFORD.COM



NEW F350 4X4 ALUMINUM DUMP BODY: DIESEL.
WWW.JACKMADDENFORD.COM



NEW FORD T-350 CUTAWAY 15' BOX VAN W/ROLL-UP DOOR.
WWW.JACKMADDENFORD.COM

JACK MADDEN FORD
825 Providence Hwy Rt.1 Norwood, MA
Ford PRO Commercial Vehicle Center

888-817-7979

*All prices include incentives for qualified buyers. For trade assist, must have 2017 or new trade. All vehicles require dealer financing. Some prices include snowplow incentives. See dealer for complete details.

JACK MADDEN FORD
888-817-7979

Ford PRO Commercial Vehicle Center

2017 • 2018 • 2020 PRESIDENT'S AWARD

SUPER DUTY WORK TRUCKS
$PECIAL ORDER TODAY
15 USED COMMERCIAL TRUCKS IN STOCK!



2021 FORD BRONCO 4X4. AUTO, ONLY 7K MILES, POWER GROUP, REAR CAMERA, ONE OWNER, LIKE NEW, www.JACKMADDENFORD.com



2020 FORD F350 SUPER DUTY CREW CAB LARIAT FX4 4X4 WITH SS PLOW. WWW.JACKMADDENFORD.COM



2019 FORD F350 SUPER DUTY CREW CAB XL FX4 LONGBED 4X4. WWW.JACKMADDENFORD.COM



2017 FORD F350 SUPER DUTY CREW CAB XLT FX4 4X4. WWW.JACKMADDENFORD.COM



2016 FORD F350 SUPER DUTY REG CAB XL 4X4 WITH PLOW. WWW.JACKMADDENFORD.COM



2016 FORD F350 SUPER DUTY REG CAB XLT 4X4. WWW.JACKMADDENFORD.COM

JACK MADDEN FORD
825 Providence Hwy Rt.1 Norwood, MA
888-817-7979

Ford PRO Commercial Vehicle Center

Ford PRO Commercial Vehicle Center

*All prices include incentives for qualified buyers. For trade assist, must have 2017 or new trade. All vehicles require dealer financing. Some prices include snowplow incentives. See dealer for complete details.

CONSOLIDATED TRUCK & EQUIPMENT, INC.

CTE INC. Bibeau FELLING TRAILERS EXTREME TRAILERS Palmer BODIES

www.ConsolidatedTruckEquipment.com

32 INDUSTRIAL COURT, (RT.6) SEEKONK,MASSACHUSETTS.
ACROSS FROM SEEKONK SPEEDWAY.



6 NEW MAC 26' STEEL DUMP TRAILERS: HI LIFT GATE, CENTER POINT SUSPENSION, AUTO TARPS, 11 X 24.5 TIRES, ALUMINUM WHEELS. CALL FOR PRICING.



BRAND NEW EAGER BEAVER 20XPT TRAILERS. 6' RAMPS. BEST PRICING AROUND. Please give us a call.



MAC 28'ALUMINUM SMOOTH SIDE TRAILERS. Air Ride Suspension. Please call for pricing.



Brand New Challenger Body & Chassis, 26' Long, 54" & 60" Sides & Gate, Single Point 60K suspension, Hardox Body, Hi-Lift Gate, aluminum disc wheels, electric load cover 16 Ply Tires. Please Call For Pricing



2002 BENSON 28' ALUMINUM DUMP TRAILER. Steel Frame, Rayco Suspension, Electric Tarp, 11x24.5 Tires. Very Good Condition, Needs Liner, **$24,500.**



NEW MAC 53' Front Axle Slide, 36" Deck Height. Tool Bx, 10' Upper Deck. (it's the trailer on the bottom). Call for Price.

CALL US: AT 508-336-6215 • HOURS: 7:30 -5:30



2020 GRAND LODGE FOREST RIVER. 42 Ft, 3 Slide-Outs, Island Kitchen, Fireplace, Dual A/C, Good Condition, Perfect Inside, Like New, **$40,000.** 508-866-4964 Or 508-561-2428

Conway EXCAVATING

Princeton, MA

978-660-3305



CRUSH – GRIND- SHRED

- Stump Removal And Disposal • Stumps/Brush/Oversized Wood
- Gravel Concrete Asphalt • Compost
- Light Metal/Fiberglas/Tires/Plastics • 2 Product Screen And Magnet
- Municipal/Landscape/Contractor Yard Clean Out
- Compact/Easy Transport/Quiet
- Interchangeable Shafts To Match Any Material



1996 MACK RD 688 SX: E7 350, 8LL, 14ft Body, 76,000 GVW, **$55,000 OBO,** Cranston, RI 401-943-6632



2000 CHEVROLET C8500 LOG TRUCK. 1998 Prentice 120C Extended Boom Log Loader, 3126 CAT With 8LL Transmission, Excellent Condition, 90K Miles, No Rust, **$70,000.** Essex, CT 860-391-2077



JOHN DEERE 3130-RUNS WELL, $8,500
860-928-5748



UNIVERSAL FINANCE

GET THE GREEN LIGHT FOR

YELLOW IRON

Looking to make a heavy equipment purchase? Universal Finance has a unique in-house approval process that allows fast, flexible financing options. We can get a deal approved and funded within one business day to get you the excavator, skid steer, loader or whatever else your business needs.

LET'S GET STARTED.
Follow this code or call us to apply.

GET APPROVED FOR A LOAN TODAY | CALL: 781-653-7593

www.bhtrailersandplows.com

6 Center Parkway
Plainfield, CT
06374
860-949-7863

B.H. TRAILERS AND PLOWS

2207 Hartford Ave.
Johnston, RI
02919
401-214-3735



2022 BIG TEX 14LP
83" X 14' Tarp Kit
Ramps, D-Ring, Combo Gate
14,000Lb. GVWR, $12,995



2022 LOAD TRAIL DT14
83" X 14' Tarp Kit
Ramps, D-Ring, Combo Gate
14,000Lb. GVWR, $12,995



CROWNLINE Truck Beds
Single Wheel, Short & Long Beds, With Install Kit, Starting at $3,195



CM SK Skirted Flat Bed
Gooseneck and Receiver Hitch Built In, Starting at $6,495



DURAMAG Flat Beds
with 10 Inch Apron
Starting at $3,595



CM RD Beds
Over 100 Beds In Stock!
Starting at $4,095



2021 LOAD TRAIL CH14
83"Wide w/Stand-Up Ramps
14,000Lb. GVWR
20 Foot, $6,795



2022 LOAD TRAIL GN14
30 Ft. with Max Ramps
Winch Plate
14,000Lb. GVWR, $14,995



2022 LOAD TRAIL
Gooseneck ROLL OFF
14,000Lb. GVWR
2 Can Package, $27,995



2022 DIAMOND C HDT 207
20Ft. Split Tilt
16+4 Fork Pocket
14,900Lb. GVWR, $11,395

BigTex Trailers · CM Truck Beds · LOOK Trailers · DURAMAG · LOAD TRAIL · MAXXD Trailers · BOSS Snowplow · Covered Wagon

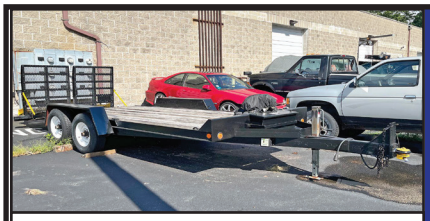

HEAVY DUTY TRAILER. New Tires, New Batteries, New Paint, Ready To Go, **$4,000,** 401-641-0825.



2007 WESTERN STAR 4900 SLEEPER. 450 HP, Auto Shift Trans, 800K Miles, Brand New 2 Line Wet System, 40,000 LB Full Locking Rears, Air Ride Steering Front Axle, Super Clean, **$49,500.** Carver, MA 339-832-8814

CENTRAL MASS TRUCK & EQUIPMENT

Custom Gates Hydraulic Hose Assemblies & Fittings

Full Truck Service, Maintenance & Repair

All Makes & Models

Over 20 Years Experience Specializing In Mack's

Marshall Cefole - **978-467-7993**

Randy Rameau - **978-423-2889**

10 Gardner Road, Winchendon MA 01475



1999 ROGER CONSTRUCTION TRAILER 20 TONS: With Hydraulic Rams In Back, Good Tires, $1800 Or Best Offer, 401-255-4078



2023 RHODES ASSS2660-2 26' ALUM. DUMP TRAILER, Steel Frame, Single Point Suspension. Incoming! 401-434-5900

BEAM TRUCK & BODY INC.

RI Dealer #647

433 CUMBERLAND HILL ROAD, WOONSOCKET, RI 02895

401-767-2639

NEW - USED & RECONDITIONED DISPOSAL EQUIPMENT



2022 PETERBILT 220 : UNDER CDL, PACCAR PX-7 260HP., ALLISON 3000RDS TRANS., AMERICAN HOOK-LIFT, HAD-185-12 [illegible]4 HOIST WITH AN ADJUSTABLE JIB FROM 36"-54" AND CAPACITY OF 20,000#, HANDLES CONTAINERS FROM 10-14 FEET.

IN STOCK READY TO INSTALL NEW EQUIPMENT

* PHT22L AMERICAN PALFINGER
* T29ST AMERICAN PALFINGER
* T40S AMERICAN PALFINGER
* STELLAR FLEX 36
* STELLAR SLIDERS 20S



2010 MACK MR 20 & 46 ALLISON W/ NEW WAYNE 40 YD. FRONT LOADER, 26,351 MILES. $164,000 W/ FET



2004 KENWORTH T300: 396,914 MILES, AMERICAN 75,000# ROLL-OFF, CAT C12 W/ FULLER 8LL, 60,000# GVW CALL FOR MORE DETAILS !



2014 FREIGHTLINER : UNDER CDL, 18' LUMBER HAULER, STANDARD TRANS., CUMMINS ENGINE, 188K MILES. **$45,000**



2010 INTERNATIONAL 7400: 42,000 MILES W/ HEIL 22 YD. AUTOMATED PACKER. $60,000 WILL SPLIT.

WWW.BEAMTRUCK.NET





2017 CASE 145C.
JRB Coupler And Bucket,
3300 Hours, **$89,900.**
Call Adam At 603-765-9140



KOBELCO LK900 5YD LOADER. 2 New Front Tires, Runs Very Well, **$19,500.** 508-245-2381



CHEAP CRANE TRUCK. Needs To Go, **$40,000.** 401-862-3068



2022 FOX TRAIL STEEL UTILITY TRAILER. 77"X12, LED Lights (DOT Compliant), Tube Spring Assist Mesh Gate, Asking **$3,800 or BRO.** 413-325-7275

ALL MAKES
EQUIPMENT & PARTS
CONTACT ROLAND CARTER 603-340-6776 • ANDOVER NH 03216

EQUIPMENT SALES
EQUIPMENT PARTS
EQUIPMENT
ATTACHMENTS
FINANCING AVAILABLE



New & Used Buckets & Attachments.



Rebuilt & Good Used Engines.



New Undercarriage. Free Undercarriage Inspection.



Equipment Hydraulic Parts.



Salvage Equipment Parts.

info@allmakesequipmentandparts.com • www.amepinc.com



2012 CASE 580N. 2400 Hours, 4X4, Extendahoe, 24" Trench Bucket, EROPS W/ Heat, Aux Hydraulics, New Rear Tires, Serviced, Very Good Condition, **$53,900.** 603-944-8202



2017 DIAMOND C TRAILER. 48 HDT-LP, 20 Ft. Long Deck, 82" Wide, 18,000 GVWR, LW 3580, 7000 Lb. Axles, **$11,900.** Bethlehem, CT 203-266-7899, Rich



2005 GMC 4500. 4X4, Swap Loader, Hook Lift, Duramax Diesel, Allison Auto, Truck Runs Great, Loader In Very Good Shape, Many New Parts, Comes With Ken That Needs A Floor, Asking **$39,500.** 203-841-7040

NORTHEASTERN PETROLEUM SERVICE & SUPPLY

617-522-8390 Ext 103

Financing Available - After Hours Call 617-696-1979

We Are Looking For Newer Tank Trucks To List, Dual Equipped, Tandems & Auto. Trans, Can Sell From Your Location



2001 STERLING L7500 BOSTON STEEL 2,700 GAL. 2 COMPT. 2,000 Gal & 700 Gal, 35,042 Miles, CAT 3126-250HP, Automatic., Single Wrap Reel. **$26,900**

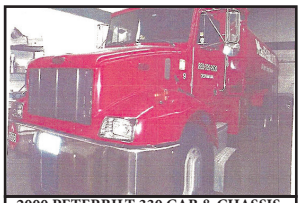

2000 PETERBILT 330 CAB & CHASSIS. 190,902 Miles, CAT 3126-R 300+ HP, 10 Speed Auto-Shift, 54,600 GVW, 12R22.5 Tires, Deluxe Cab, Frame Corroded, Chassis Only, No Tank, **$9,000 OBO.**



2000 FREIGHTLINER FL70 ALMAC 2, 800 GAL. 2 COMPT. 2,000 Gal. & 800 Gal, CAT 3126, 6 Speed, V-Root STD VR Ticket Printer, Suck Out Line, Nice Alum. Piping, **$18, 900.**



2004 STERLING BOSTON TANK. 2700 Gallon, 137,509 Miles, CAT 3126, 6 Speed, L/C M71 Meter, **$17,900**



1986 MACK T/A, 3, 800 GAL. 1 COMPT. BOSTON STEEL TANK. Mack 300, 10 Speed, 11R24.5 Tires, Mid-Com M-7-1 L/C Meter, 498, 349 Miles, Reframed 5 Years Ago, Works Daily, Best Offer Over **$28, 000.**



1997 IH 4900 3000 GALLON TANK. Boston Reel, Bottom Load, DT-466, 6 Speed, 33,000 GVW, Steel Tank, **$6,900**



2000 FORD F750 BOSTON STEEL 2,700 GAL. 1 COMPT. CAT 2156, 7 Speed, V-Root 2" L/C M-7 Ticket Printer, 126,742 Miles, **$21,000.**



2001 STERLING CONDOR 5,300 GAL BOSTON TANK. 1 Compartment, L/C Meter, CAT C-12 355 Hp, Jake Brake, 155,953 Miles, Allison Automatic, **$65,000**



1999 Int'l 4900 TRANS TECH ALUMINUM 2,800 1 COMPT. 1987 Tank, DT466E, 6 Speed, 145,000 Miles, **$16, 000.**

1996 VOLVO FE42. 84,043 Miles, Std Trans, Boston 2700 Aluminum 1-C Tank, Std Ticket Printer, 33,000 GVW, **$12,900**



1996 KENWORTH T300 BOSTON STEEL 2,600 GAL 2 COMPT. 1,000 Gal & 1,600, Cummins 250 HP, 6 Speed, 11R22.5 tires, Neptune Ticket Printing Meter, Hannay Reel, Piping Has 2" Plug Valve In Rear For High Speed Pumping, Two Hose Tubes In Tank Sill, Cut Out 12V Switch On Rear Of Battery Box, 297,947 Miles. **$19,000.**



1987 FORD LN8000 TECH WELD 3,150 GAL. 1 COMPT. 224,778 Miles, Automatic., Spring Susp, New 11R22.5 Tires, New Brakes, No Heavy Rust, Good Cond. For Age, **$13, 900**

1997 VOLVO FE. 113,162 Miles, Automatic Trans, Tech Weld 3400 Aluminum 1-C Tank, Std Ticket Printer, 39,000 GVW, **$12,900**

2002 KENWORTH T300 TRANS TECH ALUMINUM 2,800 GAL 2 COMPT. 1,800 Gal & 1,000 Gal, CAT 3126-246HP, 6 Speed Road Ranger **$19,900**

TANKS & EQUIPMENT

3,400 GALLON, 1 COMPARTMENT ALUMINUM TANK. 2 ½" Pump, 2" L/C Meter, Neptune Printer, Boston 12V Single Wrap Reel, One Tank Opening, Good Condition, **$10,900**

COMMERCIAL GASBOY. White/Black Suction Pumps, One Hose, Gallons Only, Gas Or Diesel, **$3,200 EACH**

TANK TRUCK RENTALS- **CALL**

** WANTED **

FOUR - 10,000 Gallon Tanks, 10 Ft In Diameter, S Wall, Fuel Oil Tanks With Stands



STOCK NEW 500 & 1000 Gal Dual Wall Skid Tanks. Can Be Custom Equipped Or As Is.

SOME TRUCKS AT CUSTOMER LOCATIONS-DEALER PLATE AVAIL TO DRIVE AWAY

PLACE MOTOR Inc.

The "RIGHT PLACE" Since 1923

Ford

COMMERCIAL TRUCKS

FISHER



PHIL CROWLEY
866-449-7482 EXT. 213

19 Thompson Rd.
Rte. 193
Webster, MA.



2022 FORD E TRANSIT MEDIUM ROOF
IN STOCK NOW ! $53,145 MSRP
CALL FOR MORE DETAILS !



2021 FORD F-150 SUPER CREW 4X4 LARIAT,
502A PACKAGE, HYBRID ENGINE, MOON-ROOF,
9K FOR MILES, PLUS MORE ! CALL FOR DETAILS !



2020 FORD F-150 XL 4X4,
POWER WINDOWS, POWER LOCKS,
29K FOR MILES. CALL FOR MORE DETAILS !



2019 FORD F-150 SUPER CAB 4X4 ,
XLT TRIM, 5.0L V-8 ENGINE, ONE OWNER !



2019 FORD E-450 DELIVERY VAN,
INSIDE SHELVING. CALL FOR MORE DETAILS !



2019 FORD F-350 CREW CAB,
DUAL REAR WHEELS, 6.7L DIESEL ENGINE,
XLT TRIM. ONE OWNER SOLD AND SERVICED BY US !

Ford **MASSACHUSETTS OLDEST FORD DEALER SINCE 1923** Ford

PLACE MOTOR Inc.

The "Right Place" Since 1923

COMMERCIAL TRUCKS

Call Phil Crowley "The Truck Guy"
866-449-7482 ext. 213

19 Thompson Rd.
Rte. 193 Webster, Ma.



2020 FORD RANGER CREW CAB 4X4, XLT TRIM, 20K FOR MILES !



2019 FORD F-150 4X2 REG CAB, 8' BED, XL TRIM, PW/PL, CRUISE CONTROL AND MORE ! 16K MILES. CALL FOR MORE DETAILS.



2019 FORD F-150 SUPER CREW 4X4 XLT TRIM, 302A PACKAGE, 10,000 MILES. CALL FOR MORE DETAILS !



2020 FORD T-250 TRANSIT VANS SEVERAL TO CHOOSE FROM !



2017 FORD F-550 4X4, XL TRIM, V-10 GAS, 19' STEEL CENTURY BODY, ONLY 15K FOR MILES !



2019 FORD F-150 SUPER CAB 4X4, XL TRIM, ONLY 2K MILES. CALL FOR MORE DETAILS !

WWW.PLACEMOTOR.COM

B&C BRAKE & CLUTCH INC.
TRUCK BODIES & EQUIPMENT
ESTABLISHED 1965

DEJANA Truck and Utility Equipment

FISHER

COMMERCIAL VEHICLE CENTER

HILLVIEW EQUIPMENT

SALES & RENTALS 24/7

CALL JUDE 1-508-498-0777

www.HillviewEquipment.com

11 Commercial Way
Milford, MA 01757

Rt. 495 to exit 19, Route 109W, Left to Birch St, right to Industrial Dr. Left to Commercial Way

EXCELLENT EQUIPMENT * OUTSTANDING PRICES!

WE HAVE EQUIPMENT !



CALL!

IHI-30
PERFECT NURSERY PIECE, LOW HOURS, DUMP BODY.



CALL FOR PRICING!

CAT 330DL
OVER 40K INVESTED!



CALL!

CATERPILLAR 308E2: AUX. HYD., BLADE, STREET PADS.



6 TO CHOOSE FROM

CATERPILLAR 311 FLRR
ALL LATE MODEL'S, CALL!



CALL FOR PRICING!

CAT 311DL: NO EMISSIONS.

NOS FINANCIAMOS PARA EMPREITEIROS BRASILEIROS!!



CALL FOR PRICING!

HITACHI ZX135: BLADE, BUCKET, LOW HOURS.



CALL!

2008 CAT 950H: LOW HOURS, (For the Year), GREAT OVERALL CONDITION.



CALL FOR PRICING!

HITACHI ZX120
AUX. HYD., LOW HOURS.



8 TO CHOOSE FROM

KOMATSU PC78US
CALL!



CALL!

CAT 320
LIKE NEW MACHINE.



CALL!

HITACHI ZAXIS-70: LIKE NEW CONDITION, BLADE, STREET PADS.

****WE GUARANTEE TO HAVE THE BEST SELECTION OF USED EQUIPMENT AROUND****

THOMPSON TRACTOR LLC.
860-963-1918
°A DL HOLKE COMPANY°
15 RT. 171 WOODSTOCK, CT 06281
DAVE'S CELL 508-864-8874
THOMPSONTRACTORLLC.COM

ALWAYS A BUYER FOR CLEAN LATE MODEL EQUIPMENT !!



2021 BOBCAT E45: HYD. THUMB & COUPLER, LONG ARM, 2 BUCKETS, 700 HOURS. $69,000



2014 CASE 580 SN-WT: LOADED WITH 900 HOURS, PERFECT CONDITION! $84,750

INVENTORY AT * WWW.THOMPSONTRACTORLLC.COM



KOMATSU D21E BULLDOZER. 81 Inch 6-Way Blade, ROPS, New Batteries, 1015 Hours, Excellent Condition, **$17,000.** 860-643-0157 Or 860-281-3339

FULL FABRICATION SHOP. Custom Chipper Tops & Bodies. Custom Rear Gates Also Available. Call Chris Plympton, MA 781-582-1378



QUIPCAL
The Decal Experts

Decal Sets for your Construction, Forestry, Ag, Mining & Industrial Equipment - Old and New.

Prompt•Knowledgeable•Reliable•Experienced

To Check $ & Availability Call: 215-536-5339 Email:info@CustomServicesCompany.com

Your Next Decal Set Is Here•www.QuipCal.com

RAPID PREP

Full Service Provider of Equipment, Supplies and Consumables

NATIONWIDE EQUIPMENT RENTALS, SALES & SERVICE

North Kingstown, RI
El Cajon, CA · Suffolk, VA
Lakewood, WA

877.529.2124 / rapidprep.com

RUST NEVER SLEEPS



ENHANCED PORTABLE BLASTER PACKAGE



SURFACE PREP POWER TOOLS



SAFETY EQUIPMENT

WANTED

GENTLY USED TRUCKS, EQUIPMENT, & MORE.



WE PRICE RIGHT. WE CLOSE FAST.

BONGIORNO TRUCKS FOR EXPORT

Stamford, CT (203)667-7893 / (203)961-0910

info@trucksforexport.com

We buy and sell: Commercial Vehicles, Heavy Equipment, Trailers, Truck Beds & Bodies, Cars, Tools, Garbage Containers, & more!



2016 KOMATSU PC88. Coupler, Thumb, Three Buckets, 2500 Hours, **$74,900.** Call Adam At 603-765-9140



GRADING BUCKET W/TILT. 6' 6" Wide, Very Good Condition, **$3000.** 508-245-2381

2020 CHEVY 2500 CREW CAB SILVERADO CAB & CHASSIS 2WD. 6.6L Gas, Auto, AC, Power Package, Parts Only Title, 24,000 Miles, Runs Mint, Will Sell Complete, Would Make Great Donor Vehicle For A Hotrod Project, **$8,500.,** Call With Any Questions, Westport, MA 508-636-5050



CT • RI • MA • NY

CALL IAN OR JIM 800-229-9421

DWT

100 YARD STEEL DUMP TRAILERS

WE WILL SAVE YOU MONEY ... AND PUT A SMILE ON YOUR FACE!

STUMP & BRUSH TRANSPORTATION & DISPOSAL

$1500/LOAD

DEMOLITION DEBRIS TRANSPORTATION & DISPOSAL

$2150/LOAD

SAME DAY DISPATCH

TOP $$ PAID FOR YOUR SCRAP STEEL, COPPER, & ALUMINUM!!!



2007 FONTAINE. Special 55 Ton, Ramps To Bunks, Never Run In The Winter, 80% Tires And Brakes, Decking Removable, **$45,000.** 860-490-9570



2014 CHEVROLET SILVERADO 3500HD 4wd 2-3 Yd Dump Body, 13,200lb Gvw, 73k Miles, Duramax Turbo Diesel 6.6l V8, Allison Auto, Stock#C22093A, **$41,554,** Gardner, MA, 888-605-4346

Lorusso Heavy Equipment, LLC

160 Elm St Walpole, MA 02081
Tel. 508-660-7600

HYUNDAI CONSTRUCTION EQUIPMENT
MECALAC



2017 HYUNDAI HL940TM Wheel Loader. Forks Included, 1,162 Hours, $120,000.00



2018 CAT 242D Skid Steer. 1,870 Hours, $45,000.00



2005 KOMATSU PC160LC-7KA Excavator. 6,296 Hours, $75,000.00



2022 Hyundai HX85A. Call for pricing.



CASE CX55B MINI EXCAVATOR. 1,707 Hours, $37,500.00



2022 MECALAC AX850 Mini Wheel Loader - $74,000.00 Financing available



BRAND NEW HYUNDAI HX145A In Stock! Call For Pricing.



2000 John Deere 200LC Excavator. 8250 hours. $45,000.00



2005 NEW HOLLAND TD35D Front End Loader. 1,454 Hours, $10,000.00



2004 JCB 190T Compact Track Loader. 1270 Hours. $28,000.00



2013 Hyundai HL770-9. 2 Available. Call for hours and pricing.



2016 JCB 525-60CE Telehandler. 5500lbs, 20 Foot Reach, $45,000.00

engcon FAE

www.lhequip.com · Call Us for All of Your Rental Needs · www.fb.com/LHELLC

RAM
SALVADORE
Family of Dealerships

BUSINESS LINK The fast lane for small business. ON THE JOB
888-605-4346
SalvadoreRam.com

2022 RAM 5500HD REG C&C
TRADESMAN REG CAB 4X4
9' DUMP



60" CAB TO AXLE - 6.7L CUMMINS TURBO DIESEL - AISIN TRANSMISSION - CHROME APPEARANCE PKG - UCONNECT 5
STK: N22135

2022 RAM 3500HD
TRADESMAN CREW CAB
8' REDDING UTILITY BOX



6.4L HEMI V8 - CHROME APPEARANCE PKG - SNOW CHEIF PKG - ELECTRONIC TRANSFER CASE STK # N22165

2022 RAM 5500HD C&C
TRADESMAN REG CAB 4X4
16' DRY FREIGHT CONTAINER



120" CAB TO AXLE - 6.7L CUMMINS TURBO DIESEL - AISIN TRANSMISSION - TRADESMAN LVL 1 - CHROME APPEARANCE PKG - UCONNECT 3 - 19.5" ALOCA WHEELS
STK: N22133

2022 RAM 3500HD C&C
TRADESMAN REG CAB 4X4
9' DUMP



60" CAB TO AXLE - 6.4L HEMI V8 - CHROME APPEARANCE PKG - UCONNECT 3 - AISIN TRANSMISSION - SHIFT ON THE FLY TRANSFER CASE STK # N22163

COME SEE LARRY
The Truck Guy!



More Than 30 Years of Commercial Truck Experience!

2022 RAM 2500HD
TRADESMAN REG CAB 4X4
INCOMING WITH 8' FISHER HDX!
NEW ARRIVAL!



6.4L HEMI GAS - CHROME APPEARANCE - TRADESMAN LVL 1 - SNOW CHIEF GROUP - ELECTRONIC TRANSFER CASE STK: HTE7

2022 RAM 3500HD C&C
TRADESMAN REG CAB 4X4
9' AIRFLO PRO-CLASS DUMP!



84" CAB TO AXLE - 6.7L CUMMINS TURBO DIESEL - CHROME APPEARANCE PKG - TRADESMAN LVL 1 - SNOW PLOW PREP - 19.5" POLISHED ALCOA WHEELS - CONTAINER BODY AVAILABLE STK# N22106

2022 RAM 5500HD C&C
TRADESMAN REG CAB 4X4
8'6" Painted Fisher Plow



8'6" PAINTED FISHER XV2 - 6.4L HEMI V8 - SNOW CHEIF PKG - CHROME APPEARANCE PKG - TRADESMAN LVL 1 - ELECTRIC TRANSFER CASE STK # N22143

2022 RAM 5500HD C&C
TRADESMEN REG CAB 4X4
INCOMING WITH SWITCH-N-GO HOIST SYSTEM!



84" CAB TO AXLE - 6.7 CUMMINS TURBO DIESEL - CHROME APPEARANCE PKG - TRADESMAN LVL 1 - SNOW PLOW PREP - 19.5" POLISHED ALCOA WHEELS - CONTAINER BODY AVAILABLE STK: N22106

442 West Broadway, Gardner, MA 01440 | SalvadoreRam.com
NOT RESPONSIBLE FOR TYPOGRAPHICAL ERRORS. INCLUDES QUALIFYING REBATES. PRICING SUBJECT TO CHANGE AFTER 8/31/2022

RAM
SALVADORE
Family of Dealerships
SalvadoreRam.com

#1 RAM CHASSIS CAB DEALER IN NEW ENGLAND!

BUSINESS LINK The fast lane for small business.
ON THE JOB
888-605-4346

2022 RAM 3500HD C&C
TRADESMAN REG CAB 4X4
INCOMING WITH UPFIT!



60" CAB TO AXLE - 6.7L CUMMINS TURBO DIESEL - AISIN TRANSMISSION - CHROME APPEARANCE PKG - UCONNECT 3 - SNOW CHIEF GROUP STK: N22165

2022 RAM 3500HD C&C
TRADESMAN CREW CAB 4X4
UPFIT READY!



60" CAB TO AXLE - 6.7L CUMMINS TURBO DIESEL - AISIN TRANSMISSION - CHROME APPEARANCE PKG - UCONNECT 3 - SNOW CHIEF GROUP - BODIES AVAILABLE FOR UPFITSTK: METRO1

2022 RAM 5500HD C&C
TRADESMAN REG CAB 4X4
UPFIT READY!



60" CAB TO AXLE - 6.7L CUMMINS TURBO DIESEL - AISIN TRANSMISSION - CHROME APPEARANCE PKG - UCONNECT 3 - SNOW CHIEF GROUP - BODIES AVAILABLE FOR UPFIT STK: N22135

2022 RAM PROMASTER
CUTAWAY LOW ROOF
11'READINGCLASSIC
UTILITY SERVICE BODY



81" CAB TO AXLE - 3.6L V6 GAS - PREMIUM APPEARANCE GROUP - UCONNECT 3 - BACK UP CAMERA - WIDE POWER TOW MIRRORS STK: HTE1

Trucks On The Lot And More On The Way!

More 2500/3500/4500 & 5500HD series trucks in transit, pre-upfit and ready to work! All body variations available! Call us for the right truck for your business needs!

2022 RAM PROMASTER 3500
13.5'DURALITE VAN BODY!



104" CAB TO AXLE - 3.6L V6 GAS - PREMIUM APPEARANCE GROUP - UCONNECT 3 - WIDE POWER TOW MIRRORS. STK: HTE2

2022 RAM PROMASTER 2500
159" WB HIGH ROOF!



PRE UP-FIT KARGO MASTER VAN PACKAGE - PARTITION - SHELVING UNIT - RUBBER FLOOR - SPEED CONTROL - INTERIOR LIGHT GROUP STK: HTE3

2022 RAM 3500HD C&C
TRADESMAN REG CAB 4X4
INCOMING WITH 9' DURAMAG DUMP BODY!



60" CAB TO AXLE - 6.7L CUMMINS TURBO DIESEL - AISIN TRANSMISSION - CHROME APPEARANCE PKG - UCONNECT 3 - SNOW CHIEF GROUP STK: HTE4

2022 RAM 2500HD
TRADESMAN REG CAB 4X4
INCOMING WITH SYSTEM-ONE LADDER RACK!



6.4L V8 HEMI GAS - CHROME APPEARANCE PKG - TRADESMAN LVL 1 - SNOW PLOW PREP - ELECTRONIC TRANSFER CASE STK: HTE5

442 West Broadway, Gardner, MA 01440 | SalvadoreRam.com
NOT RESPONSIBLE FOR TYPOGRAPHICAL ERRORS. INCLUDES QUALIFYING REBATES. PRICING SUBJECT TO CHANGE AFTER 8/31/2022

R&R INDUSTRIES

We Buy All Scrap Metals

www.RRTrucksAndEquipment.com • Sales@RandRind.com

195 Rocus Street, Springfield MA 01104

413-733-2118



Truck Tires
295/75/225
10:00 x 22.5
11:00 x 22.5
12:00 x 22.5
9:00 x 20
10:00 x 20
8:25 x 20
11x20

Loader Tires
(4) 16.9 x 28
(8) 20.5 x 25
(4) 22 x 65 x 25
(8) 14 x 24
(4) 16 x 24
(8) 17.5 x 25
(4) 33.25 x 35



2000 FREIGHTLINER FL70. 2800 Gallon TransTech Aluminum Tank, Caterpillar Motor, Allison Automatic, 223K Miles, **$24,900 OBO.** Springfield, MA Call Ted 413-734-7396



FULL FABRICATION SHOP. Custom Chipper Tops & Bodies. Custom Rear Gates Also Available. Call Chris Plympton, MA 781-582-1378



2009 KENWORTH T370. Paccar PX-8, 260 HP, 33,000 GVW, Allison 3000, H.S. Transmission, 24 Ft. Morgan Flatbed, A/C, Cruise Control, Power Windows/ Locks, 181K Miles, **$34,000.** Rich, 203-228-3667

2003 MACK CV713. 350HP E7, Eaton 8LL, 14X8 Box, Setup For Plowing, Pintle And Air Out The Back, Tenco 10' Wing, Runs And Drives Strong, 192K Miles, **$45,500.** 603-545-1637



TOP RATED PRODUCTS FOR YOU

WASHED STONE
PROCESSED GRAVEL
SAND
TOP SOIL
RIP RAP
FILL

RHODE ISLAND AGGREGATES

Please Call for pricing
401-447-2777

RHODE ISLAND AGGREGATES

RETIREMENT AUCTION
PROPERTY IS SOLD
~ Diggins & Rose ~
One of the Most Interesting Auctions of the Year
SATURDAY, AUGUST 27TH @ 9:30 AM
HUDSON, NEW HAMPSHIRE

ADDRESS: 3 Sagamore Park Road, Hudson, NH 03051



HIGHLIGHTS INCLUDE: 4 ANTIQUE TRUCKS: 1932 MacCar Van Truck, 1933 MacCar Van Truck, 1939 Mack EH Stake Truck, 1958 International C0190/C0195A Truck Tractor, **ANTIQUE TRAILER:** Horse Drawn Delivery Buggy, **5 TRUCK TRACTORS:** 2006 IH 8600(t/a), (2)2004 Freightliner Columbia, 2002 Freightliner FLD120(t/a), 1984 Mack R686ST(t/a), **2 ROLLBACK TRUCKS:** 2005 IH 4300(s/a), 1988 IH 9300(t/a), **DUMP TRUCK:** 1975 GMC 6500, **SERVICE TRUCK:** 1986 Chevy C30, **9 VAN TRUCKS:** 2012 Ford E350, 2007 Freightliner Business Class M2, 2006 IH 4400, 1995-1982 IH 4700, 1994 IH 4900, 2001 Sterling Acterra, 1999 Chevy C6500, 1987 GMC 7000, **2 VANS:** 2011 Ford E350XLT, 2000Ford E350, **26 MOVING TRAILERS:** (5)Great Dane(t/a), (7)Kentucky 53ft.(t/a), (5)Kentucky 48ft.(t/a), Kentucky 45ft.(t/a), (3)Matlock 48ft.(t/a), Matlock 45ft.(t/a), Matlock 44ft.(t/a), Vanco 48ft.(t/a), Dorsey 45ft.(t/a), **4 VAN TRAILERS:** 1991 Kentucky 48ft.(t/a), (2)1977 Budd 45ft.(t/a), **EQUIPMENT TRAILER:** 1999 Landoll 53ft.(slid tri), **FLATBED TRAILER:** 1986 Great Dane 45ft.(t/a), **3 STEP DECK TRAILERS:** 1981 SPCO 33ft.(t/a), 1977 Boone 43ft(tri), 1960 Hyster(t/a), **CARGO TRAILER:** 9ft.(s/a), **SKID STEER:** Bobcat 853, **13 FORKLIFTS:** Clark CY-250S, Clark Lift C80, Clark Lift C500, Clark CF40B, Yale GLC120, (2)Yale GLC050, Lowry L220A, Komatsu FG35S-4, Hyster, Crown 30SCTT-S, Toyota 8FBCU32, Toyota 62-4FGC25, **BOOM LIFT:** Genie Z30/20HD, **WELDER:** Sliverline STR-250 AC/DC, **CONTAINER:** 40ft., **5 NEW & USED TIRES, 375 RIGGING EQUIPMENT, PRESSURE WASHER:** Hotsy Heated, **14 ATTACHMENTS:** (14)Forklift, **501 SUPPORT EQUIPMENT:** Over 500 Lots of Various Support.

Go to WWW.LYONAUCTION.COM for more details.

SITE PHONE: (508) 769-7010 Joe
NH LICENSE: 6100 Jack Lyon

ALEX LYON & SON
SALES MANAGERS & AUCTIONEERS, INC.,
BRIDGEPORT, NY 13030 • Phone: (315) 633-2944

Ford PRO Commercial Vehicle Center

McGOVERN AUTOMOTIVE GROUP

Ford

508-917-6178



2022 FORD F550 SUPER CAB XL C&C 4X4: 7.3L V8, 10 Spd, Auto, Power Group, 18K GVW, Stk#FM3110, $67,145., (+taxes & fees)



2022 FORD F550 XL 4WD C&C. 6.7L V8, 10 Spd Auto, 18K GVW, Stk#FM3128, $90,695. (+taxes & fees)



2022 FORD F350 XL. 6.7L V8, 10 Spd Auto, 14K GVW, stk# FM2947, $88,085., (+taxes & fees)



2022 FORD F-650 DEJANA FLATBED RACK. DRW, 7.3L, V8, 6 Spd Auto, Power Group, AC, Back-Up Camera, Thieman Lift Gate, stk#FM2784



2022 FORD E-450 SD UTILIMASTER PANEL VAN. 7.3L 8 Cyl. 6 Spd, Power Group, AC, Back-Up Camera, Walk-Thru, Fold-Up Alum. Shelving, stk#FM2834 $82,170.



NEW TRANSIT T350 EXT. LENGTH VAN: Hi Roof, 3.5L V6, Power Group, Back Up Camera, A/C, Barn Doors.



2022 F650 DONOVAN 5-6 YARD DUMP BODY: 1 Coal Chute



2021 F350SUPER DUTY XL 4x4 RUGBY DUMP BODY: 6.2L, 14,000# GVW, Power Group.



2022 F750 DONOVAN 5-6 YARD DUMP BODY:



2022 F350 SUPER CAB 4X4 KNAPHEIDE SERVICE BODY: 6.2L GAS, POWER GROUP. Stk.#FM3140



2022 E350 4X2 DURACUBE 10' CUTAWAY VAN: FULL POWER, GAS. Stk.#FM3140



2022 F550 XL 4x4 MAX SCAPPER ALUMINUM DUMP BODY: Barn Doors and Side Door, 7.3L V8, Power Group.

Ford PRO Commercial Vehicle Center

1200 WORCESTER ROAD (Rt.9 East) FRAMINGHAM, MA 01701

Ford PRO Commercial Vehicle Center

www.mcgovernfordoframingham.com



2012 INTERNATIONAL 4300, MAX FORCE Engine, Automatic Trans., 25,950 GVW, Air-Brakes, Long Wheel Base, Needs Fuel System Work, 118K Miles. Call 401-434-5900



JOHN DEERE MODEL M866T FARM TRACTOR
$5,995 Call Today! 781-417-3018

COMMERCIAL HOT WATER PRESSURE UNITS



Electric Motor – Gas Engine
- 1725 RPM Motor & Pump
- Becket Burner
-TEFCO 120 V Baldor Motor
- 50 Ft Hose
- 4' Lance Trigger Gun
- 1000 to 4000 PSI Options
- Poly Fuel Tank
NEW Starting @ $2,295
USED Starting @ $1,095



R & E STEAM EQUIPMENT
Call Earl Warwick **617-899-8775**

Tight Link Fence Co.
Residential ~ Commercial ~ Industrial
Mark Dillon
774-365-0222



WOODY CORDWOOD LIFTER--Complete, New Condition, **$13,500,** 860-928-5748



2003 PETERBILT DUMP TRUCK. Good Truck, CAT Motor, 8LL Transmission, Really Low Miles, Runs Strong, **$45,000.** 401-265-9797



ROLL OFF HOIST. Low Pro Sub Frame & Mounting Height, 6" Bore x 15" Stroke Hoist, 50 Degree Dump, 6"x2" Structural Frame, Auto Locking, WARN 15K Winch, 11 Yard Can, 8 Yard Can, 13 Yd Dumpster, Dump Body, 10' & 11' Rack Body, Chipper Body, Storage Body, Plus Options, 207-729-5101

CAREY AUTO INC
TRUCK EQUIPMENT SALES

37 County Road
Route 106
Plympton MA 02367
PH: 781-582-1378
FAX: 781-585-4438



2014 INTERNATIONAL ALUMINUM TANK TRUCK: AUTOMATIC, 79K MILES, CALL FOR PRICE AND SPECS.



2015 ISUZU: GAS, AUTO., 165K MILES. NEW 12' SWITCH-N-GO SYSTEM. $42,000
ALSO AVAILABLE: 2009 ISUZU DIESEL.

SALES, SERVICE, PARTS

CALL TOLL FREE: 866-637-4076
WWW.CAREYTRUCKEQUIPMENT.COM

CUSTOM METAL FABRICATION AVAILABLE

R & R INDUSTRIES

We Buy All Scrap Metals

www.RRTrucksAndEquipment.com • Sales@RandRind.com

195 Rocus Street, Springfield MA 01104

413-733-2118

TOP $ PAID FOR ALL METALS

* ALL FERROUS & NON FERROUS METALS* COPPER/BRASS/ALUMINUM/STAINLESS/IRON & STEEL* MACHINERY* HEAVY EQUIPMENT* CARS/TRUCKS*



TROJAN 2000 LOADER. V8 Cummins Diesel, Super Clean, Runs Perfect, Needs 2 Boom Cylinders, Repacked **Only $10,000**

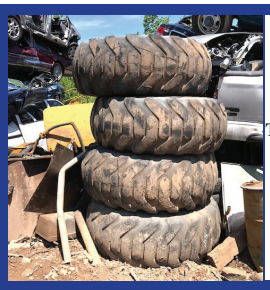

GOODYEAR SURE GRIP LUG LOADER TIRES. 20.5 x 25, 20 Ply, Tubeless, **Set Of Four $1,500,** Others Available Call With Your Needs

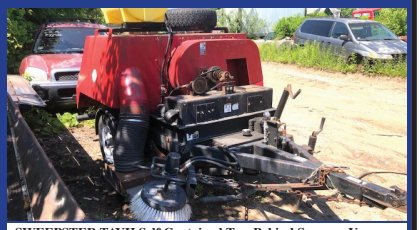

SWEEPSTER TAVH Self Contained Tow Behind Sweeper Vacuum. All Hydraulic, Motor Is Off, But Comes With It, Excellent Condition, **Only $2,500**



1988 MACK 50K TRI AXLE CUT OFF. Hendrickson Suspension, Air Lift 3rd Axle, **Asking $3,500, Also Available 350 Mack & 10 Speed Trans**



BRIESSBARTH SERVOMAT MS 43 IT TIRE CHANGER. Was $875 Now $595/ BO



DETROIT DIESEL 4-53. Runs Excellent, Came Off Michigan Loader, **$1,850 With Guarantee**

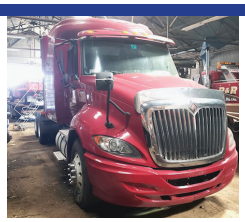

2010 INTERNATIONAL PROSTAR TRACTOR. 13L Maxforce, 10 Sp, Walk In Sleeper, New Tires, Alum Rims, New Lights & Chrome, **Asking $19,400**



ALUMINUM HEADACHE RACK. For A Full Size Tractor. **Only $695**



CURTIS FAST CAST 550. Will Fit In Small Pick Up Bed Or Golf Cart, All Aluminum, Very Light, Comes With New Motor, Needs Chain, **Only $550/ BO**



RANSOM BOBCAT T3101 COMMERCIAL ZERO TURN MOWER. Self Leveling Sulky, 62" Deck w/ Deck Lift, **Only $1,995/BO**



2012 FORD E250 SUPER DUTY CARGO VAN. Runs & Drives Well, Very Clean, CAT Was Stolen, **$7,200**



BARCO LOG LOADER MODEL 80BC. Very Good Condition, Works Well, Truck Died, **Only $4,995**



16' STEEL DUMP BODY. Great Condition, With Hoist, Telescopic Cylinder, Tank, ect., **Only $4,500 Each**

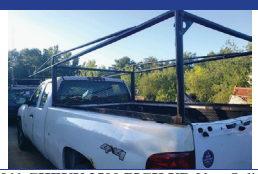

2011 CHEVY 2500 PICK UP. Very Solid, Runs Great, 8' Bed w/ Ladder Rack, Not Pretty But Good Work Truck, **Only $6,500/ BO**



STORAGE UNITS 12', 14', 16', 18', 20', 24', 30', & 40' Storage Or Instant Garage $650 & Up



1995 ISUZU NPR. C & C No Box, 4 Cyl Turbo Diesel, Only 224K Original Miles, Auto, Heat & AC, **Only $4,995**



2023 RHODES RSS2660-2: 26' Steel End Dump Trailer, Air-Lift Double Acting Tail-Gate, HD Specs. Incoming! 401-434-5900



2017 PETERBILT, 337, 73,100 Miles, 33k Lb. Gvwr, 6 Cylinder, 8.3l Paccar Px8 Motor, Allison Transmission, Dana Spicer Rear Axle, Heat/Ac, Power Windows/Locks, Air Ride/Cruise/Air Suspension, Electric Tarp, 22.5 Tires 80%. **$93,500,** Call Bryn 508-381-3939. Hopedale, MA

HAYES
HEAVY HAULING LLC

(203) 510-6626
Watertown CT



26 Years Of Oversized Equipment Hauling

Big To Small We Can Haul – New England Service
www.hayesheavyhauling.com



2015 CAT 336FL EXCAVATOR, Hydraulic Thumb Hours: 4000, U/C: 85%, Plumbed, Very Clean & Ready To Work! **$179,900** Call Today! 781-417-3018

ROAD GRADER FOR HIRE

CAT 12.

Driveways, Parking Lots, Roads,

CALL KEN
508-336-4665



AUTHORIZED FISHER DEALER • AUTHORIZED FISHER DEALER • AUTHORIZED FISHER DEALER

6 Enterprise Drive
Londonderry, NH 03053
www.donovancompany.com

DONOVAN EQUIP. CO., INC.

1-800-458-3867
sales@donovancompany.com
parts@donovancompany.com

Largest Authorized Dealer in TAX-FREE NH

DONOVAN • DONOVAN • DONOVAN • DONOVAN • DONOVAN



FISHER POLY-CASTERS™



FISHER XV2™ Built to power through any storm!



FISHER STEEL-CASTERS™



PALFINGER/AMERICAN HOOKLIFTS



ROLL OFF



SWITCH-N-GO Hoist systems & interchangeable bodies

DONOVAN • DONOVAN • DONOVAN • DONOVAN • DONOVAN • DONOVAN • DONOVAN

TRUCK AND EQUIPMENT POST

HOME | BROWSE THE MAGAZINE | LOOKING TO SELL | LOOKING TO BUY | EZ SEARCH | CATEGORIES | CONTACT US | SUBSCRIPTIONS







PLACE AN AD | BROWSE THE MAGAZINE | SEARCH | SUBSCRIPTIONS

Truck And Equipment Post is a top choice for buying, selling, or browsing new & used trucks, heavy equipment & trailers throughout New England. Find 1000's of commercial trucks, construction equipment, trailers, truck bodies, truck parts, & other commercial vehicles including pickup trucks, vans, dump trucks, excavators, backhoes, tractors, skidsteers, dump & equipment trailers, truck bodies & more for sale by owner in CT, RI, MA, VT, NH, and Maine.
Truck And Equipment Post is More Than A Magazine. We're a great resource for the truck & equipment industry. It's What We Do!

Your Local Source For The Trades

GMC BUSINESS ELITE

WWW.SCRANTONMOTORS.COM

GMC BUSINESS ELITE



2022 GMC SIERRA 2500HD DOUBLE CAB SERVICE BODY. 6.6L GAS, 2WD #N9720



2022 GMC SIERRA 2500HD DOUBLE CAB SERVICE BODY. 6.6L GAS, 2WD, #N9721



2022 GMC SIERRA 3500. 2WD, 6.6L GAS, AUTOMATIC, #N9723



2022 GMC SIERRA 3500HD. 4X4, 6.6L GAS, DRW, DUMP BODY, #N9719



2022 GMC SIERRA 2500HD DOUBLE CAB SERVICE BODY. 6.6L GAS, 2WD, #N9699



2022 GMC SIERRA 1500 CREW CAB. 4X4, 2.7L TURBO, #N9669



2022 GMC SIERRA 2500HD DOUBLE CAB SERVICE BODY. 6.6L GAS, 2WD, #N9730



2022 GMC SIERRA 2500 HD. SERVICE BODY, SRW, GAS, #N9730



2022 GMC SIERRA 3500HD. 4X4, REGULAR CAB, DURAMAX DIESEL, #N9733



2022 GMC SIERRA 3500HD. 4X4, REGULAR CAB, DURAMAX DIESEL, #N9627



2022 GMC SIERRA 3500HD DOUBLE CAB SERVICE BODY, 4X4, 6.6L GAS, #N9707



2022 GMC SIERRA REGULAR CAB 2500HD SERVICE BODY, 4X4, 6.6L GAS, #N9706

MANY OTHER TRUCKS IN STOCK. CALL FOR DETAILS

WWW.SCRANTONMOTORS.COM

777 TALCOTTVILLE ROAD VERNON, CT • 860-870-6539

T-QUIP SALES & RENTALS INC.
YOUR 1ST CHOICE IN SALES & RENTALS

(603) 623-3669 • TQUIP.com
LOCATED IN LONDONDERRY, NH

DAILY | WEEKLY | MONTHLY
HEAVY EQUIPMENT RENTALS
Call Zach: (603) 854-8207

EXCAVATORS • DOZERS • ROCK TRUCKS • WHEEL LOADERS
TRACKED DUMPERS • ROLLERS • SKID STEERS • BACKHOES
CRUSHERS • SCREENERS • MOTOR GRADERS • TELEHANDLERS








SPECIALTY ATTACHMENTS AVAILABLE
Call James: (603) 703-8529

BUCKETS • HAMMERS • GRAPPLES • THUMBS • BROOMS • RIPPERS
COUPLERS • FORKS • SHEARS • PULVERIZERS • MOWERS • & MORE!






STONEHAM

617-733-0773



2022 F250 CREW UTILITY. Diesel, 4X4, Reading Service Body, Power Equipment Pkg, **ON SALE**



2022 F250 UTILITY 4X4. V8 Gas, Power Equipment, Duel Battery, UpFitter Switches, Boss Plow, Step Boards, #22044 **$73,900**



2023 F650 DUMP. 7.3l V8 Gas, Automatic, 10' Dump Body, White Or Black, **ON SALE**



2022 F350 SUPER DUTY UTILITY. 4X4, V8 Gas, Running Boards, Power Equipment, UpFitter Switches, #221458 **$69,900**



2022 F350 UTILITY 4X4. Remote Start, V8 Gas, Power Equipment, Off Road Pkg, UpFitter Switches, Boss Plow, #22134 **$73,900**



2022 F550 DUMP. I-PAC Tool Box, Diesel, 4X4, Power Equipment, High Capacity Tow, Payload Plus Pkg, #22601 **$89,999**



2022 CONVERSION VAN. All Wheel Drive, #221387 **ON SALE**



2022 F550 DUMP 4X4. Diesel, Payload Plus,Power Equipment, #221156 **ON SALE**



2022 F550 DUMP TRUCKS. 4X4, Diesel, On The Ground, Red, White, Or Black #22820 **$89,990**

USED TRUCKS SPECIALS



2019 F550 DUMP 4X4. Diesel, 4.5 Yd SS Sander, Municipal 9 Ft Fisher, Strobes & Cameras**, $84,999**



2020 DODGE RAM HIGH ROOF. Several In Stock, **Call For Price**



2017 F350 ALUMINUM DUMP. 71,530 Miles, V8 Gas, 4X4, Duramag Body, Polish Aluminum Wheels #221209B **$56,200**

Ford | COMMERCIAL VEHICLE CENTER

www.StonehamFordTrucks.com

Ford | COMMERCIAL VEHICLE CENTER

211 MAIN ST. STONEHAM, MA 02180

Mon-Fri 8:30am-8pm Sat 9- 5pm Sunday 11-4

ALL PRICES NET & INCLUDE ALL AVAILABLE REBATES TO DEALER

Call Bill Pollack 1-617-733-0773 or billpollack@stonehamford.com

508-328-8938 **THE TRUCK STORE** Mon-Fri 8:30-5pm Saturday 8:30-4pm

www.TruckStoreSales.com

1700 Broadway - Rte 138 – Raynham, MA • Take Exit 8 Off Rte 495, East Rte 138, On Your Left



2005 MACK GRANITE LUGGER TRUCK AUTOMATIC: Only 90K Miles.

2005 MACK CV 713 CAB & CHASSIS: AUTOMATIC, 20F/52R, 30K MILES!



2017 FREIGHTLINER M-2: CUMMINS Diesel, Auto, PTO Accept. Will Separate.



2014 INTERNATIONAL 43 Passenger Bus w?wheel chair lift. Diesel, Automatic. Only 40K miles, Clean & runs great.



USED MONROE STAINLESS STEEL SANDER W/CALCIUM TANKS



2007 HINO 338: Auto, 33K GVW. Runs Great.



2005 MACK GRANITE SPLIT REAR LOAD RUBBISH BODY 35K Miles.



2015 INTERNATIONAL DURASTAR 50' Bucket Truck: DT 466, Allison Auto. 14F/23R, 29K miles.



2015 MACK GRANIT ROLLOFF: Auto., 80K miles. Call



2009 CHEVY C4500 16' THERMO KING Refer Body w/Stand-by: Gas, Auto. 89k miles, nice clean truck.



2013 PALFINGER MOFFET FORK LIFT: 900 HOURS.



2002 VOLVO Heave Tri Axle Dump Chassis: 8LL, Clean Title. Slight Damage. $15,000

USED 26' FLAT BED BODY CALL FOR DETAILS.



2005 MACK Tractors: 460 H.P., 18 speed, air ride, wet system, Jake, 46k locking rears, 350 to 400k Miles. $25,000



2020 HINO 258 THERMO KING REFER BODY: Diesel, Auto., 4K Actual Miles, NON CDL.$92,500



2011 ISUZU NQR: Diesel, Auto. Low miles. Also 2011 Available.Refer. Bodies in stock too.



USED 12' to 26' REFER & VAN BODIES Call with your needs.

2005 FORD F750 Hook Truck: CAT Diesel, Auto., Lift Axle. $35,000



2012 INTERNATIONAL HOOK TRUCK W/TARP: Diesel, Automatic, 20K Miles. Mint Condition.



2016 F650 DUMP BODY: AUTO, GAS, NON CDL, LOW MILES.



2000 MACK RD 688SX 14' Dump Body, 350 H.P., Auto., 18F/58R, LOW miles, Very clean.

2017 INTERNATIONAL: Cummins, Auto., 33K GVW, Low Miles,

1997 FREIGHTLINER 35 TON WRECKER: Diesel 283K Miles.



2,800 Gallon Aluminum Tank: Oil, Fuel, Water, Maple Syrup….Well, maybe not. $6,500



2003 MACK ROLL OFF: 75,000 lb. Roll Off. Auto., 58R/20F,60K miles. Call



2015 IH 26' Tandum Axle Refer: New Refer being installed. Auto., low hours on Refer. call



2012 UD 18 YARD RUBBISH TRUCK: LOW MILES. CALL.

Late model ISUZU 4 Cylinder Diesel Engine & Transmission. Call for Details.

2006 USED MACK Engines! ALLISON Transmissions. ALSO: 2004 MITSUBISHI 4 & 6 Cylinder Engines.

WOODCO MACHINERY

781-315-1680
Call Dan Rott

VOLVO

GREAT SELECTION OF NEW & USED HEAVY EQUIPMENT & ATTACHMENTS
FINANCING AVAILABLE ON ALL UNITS UP TO 60 MONTHS.
CALL FOR DETAILS.



2013 VOLVO L70G. Coupler, Bucket, Runs Great, $89,500. #CE4106



NEW SKID STEER FORK. 48", $995.



2014 VOLVO DD140B. 1860 Hours, $37,500. #CE3292



2020 ASV VS-75. A/C, Heat, Bucket, Forks, 35 Hours, $42,500., #AV0027



2016 ASV RT60. Full Cab, Heat, A/C, $39,500. #AV0084



2014 VOLVO DD140B. 780 Hours, $39,900. #CE3291



2014 TAKEUCHI TL12. Cab, Heat, A/C, $39,500. #CE4139



2020 FUCHS MHL310F2. 278 Hours, With Attached Grapple, $259,000. #FU0012



2018 KOMATSU PC88MR 10. 3 Buckets, 1750 Hours, Nice, $95,000. #CE4111

WOBURN, MA - AVON, MA - SMITHFIELD, RI www.WoodCoMachinery.com

NICK SCARVALAS
Commercial Sales
857-247-9023 or 617-249-5603

Ford | COMMERCIAL VEHICLE CENTER

ALL TRUCKS ON SALE NOW



2022 PASSENGER WAGON. Privacy Glass, 15 Passenger Seats, Rear View Camera, F206764, Sale Price $62,410



2022 F550 SWITCH N' GO SUPER CAB. Diesel, 4X4, Payload Plus, Power Equipt, Rear Camera, Step Boards, F206842 Sale Price $104,795



2022 F350 ALUMINUM LANDSCAPE SUPER CAB. Curb Side Door W/ Step Ladder, Tool Box, V8 Gas, Power Equipt, 4WD, Duel Battery, F206841 Sale Price $76,995



2022 F550 DUMP TRUCK. 4WD, Diesel, High Capacity Trailering, Payload Plus, Power Equipt, F206477 Sale Price $86,805



2022 F350 9' DUMP 4X4. 7.3L V8 Gas, Power Equipt, Rear View Camera, Step Boards, F206530 Sale Price $76,350



2022 T350 ELECTRIC CARGO VAN. Electric Motor, SYNC 4HD/Navigation/ ACC, Pro Power Onboard, F206851 Sale price $64,175

250 COMMERCIAL TRUCKS IN STOCK



2022 F250 4X4. V8 Gas, UpFitter Switches, Plow Prep, Step Boards, STX Pkg, Power Equipt, Locking Axle, F206916 Sale price $52,745

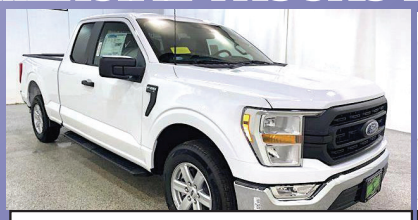

2022 F150 SUPER CAB 4X4. V6 Gas, Running Boards, Fog Lamps, Chrome Pkg, Rear Window Defroster, F206898 Sale price $39,145



2022 F150 CREW 4X4. Twin Panel Moon Roof, Rear Power Window, Extra Storage Bin, Bed Utility Pkg, F206858 Sale Price $58,260



2022 F150 CREW. 4X4, Chrome Package, Privacy Glass, Fog Lamps, Step Boards, F206611 Sale Price $46,405



2022 F150 LARIAT SPORT 4X4. Crew Cab, Twin Moon Roof, Tow Tech Pkg, Utility Bed Pkg, 400W Outlet, F206080 Sale Price $61,455



2022 TRANSIT 6 PASSENGER WAGON. Dual Zone Climate Control, Power Heated Mirrors, PW, PL, Luggage Area, F206918 Sale Price $37,385

QUIRK FORD
540 Southern Artery (Rt 3A) Quincy, MA
www.quirkford.com • 617-249-5660

Business Financing with NO Co-signer Required

Prices include all available rebates. Rebates include Customer Cash, FMCC Bonus Cash, and Commercial Upfit Bonus Cash. Customer must qualify for rebates. Call for specific details. Prices are subject to change. * In Lieu Of Rebates

JOSEPH EQUIPMENT COMPANY

300 GAY ST - MANCHESTER, NH 03103

SATURDAYS • WE ARE OPEN ALL DAY

PHONE: 603-641-8608

FAX: 603-666-3716

FONTAINE

293 NORTH - EXIT 2 -
LEFT ONTO BROWN AVE -
RIGHT ONTO WINSTON ST.- LEFT ONTO GAY ST.
300 GAY STREET ON THE RIGHT



2012 PETERBILT 386. 13 Speed, Cummins Power 565 HP, Dual Stacks, Dual Fuel Tanks, Sliding 5th Wheel, Two Line Wet System, Miles: 1,001,274 - Rebuilt Motor At 851,274, Headache Rack With Storage, Bunk, Aluminum Wheels, Good Rubber, One Owner, Fleet Maintained. **Call For More Information**



2014 KENWORTH T300 With Raytech 8 Ton Hot Box, Air Ride, Cummins Power, 100K Original Miles, New Burners, Excellent Shape. **Call For More Information.**



2008 FORD F450 MECHANICS TRUCK. 4 X 4 Diesel Automatic, With Plow Frame, 9' Body, Extra Boxes, 4 Door Cab And 1/2, Pipe Racks, Ladder Rack, Strobe Lights, Excellent Condition. **Call For More Information.**



2007 INTERNATIONAL 7300. 4 X 4 Material Handler Bucket Truck, 6 Cylinder Turbo Diesel, Eaton Fuller 6 Speed, Hi-Ranger 5TC-55 Insulated Material Handling Bucket With 55' Max Platform Height & 60'-61' Max Work Height, PTO, 4 Hyd Stabilizers, Service Body, Tow Package, Air Brakes, Cruise Control, Heat, A/C, Differential Lock. **Call For More Information.**



2008 RAVENS BY KRUZ ALUMINUM 26' END DUMP TRAILER. Tandem Axle, Width: 102", Length: 26', Aluminum Tub & Frame, Aluminum 12 Panel Top Hinge Gate, Aluminum Wheels, Tub Liner, Air Ride, Canvas, Very Clean. **Call For More Information.**



2005 TALBERT 60 TON DROP SIDE RAIL. 3 Axle With Pin On 4th, One Owner, Excellent Shape, Air Ride, Alum Wheels, Trailer Is 9' 6" Wide, Axle Is 8'6" Wide, 25' 6" Deck Length. **Call For More Information.**



1999 MACK RD688SX DUMP TRUCK. 350 Mack Motor, 8 Speed, 58K Rears, 24" Rubber, 15.6 Body, Pintle Hook, Scuttle Doors, P/S, Jake Brake, A/C, 256K Original Hours. **Call For More Information.**



2017 UTILITY PUP TRAILER. 2 Axle, 15' 9" Deck, 96" Deck Width, 46,000 Lb GVWR, Lunette Ring Hitch, Spring Suspension, Air Brakes, Alum Wheels, 11R X 22.5 Rubber, Low Miles. **Call For More Information.**



2014 KOMATSU PC45MR. Rubber Track Mini Excavator, Full Cab, A/C, Heat, With Thumb And 3rd Valve, 2,143 Hours, Blade, Good Tracks, Very Good Condition. **Call For More Information.**



1987 FRUEHAUF 40 TON. 3 Axle Lowbed, One Owner, Excellent Shape, Trade In, Covered Rear Bogie. **Call For More Information.**



1980 ROGERS 75 TON, 10' Wide, 24' Drop Side Rail Steel Deck, 3 Axle, Lo Pro Tires, Ground Bearing, One Owner, Excellent Shape. **Call For More Information.**



SKYJACK 50' MANLIFT. Diesel, Rough Terrain, Factory Certified Rebuilt, Low Hours, Excellent Shape. **Call For More Information.**

www.josephequipment.com

Trades Welcome • Financing Available

THIS AD IS COPYRIGHTED & OWNED BY TRUCK AND EQUIPMENT POST

JOSEPH
EQUIPMENT COMPANY

300 GAY ST • MANCHESTER, NH 03103

SATURDAYS • WE ARE OPEN ALL DAY

PHONE: 603-641-8608

FAX: 603-666-3716

FONTAINE

293 NORTH - EXIT 2 -
LEFT ONTO BROWN AVE -
RIGHT ONTO WINSTON ST.- LEFT ONTO GAY ST.
300 GAY STREET ON THE RIGHT



2007 FONTAINE MAGNITUDE 55H DSR.
3+1 Capable, 26' Deck, 14.5" Loaded Deck Height, Air Ride, Tri Axle, Lift On 3rd, Set Up For 4th, 4th Axle Is Also Available. Will Sell With Or Without 4th Axle. Strobe Lights, LEDs, Alum Wheels, 275/70r X 22.5, Boom Trough, Very Good Condition.
Call For More Information.



2007 TRAIL KING, MODEL TK80HDG-492.
Capacity 40 Ton, 27' Beam Deck, Detachable At Both Ends, Air Ride, Non Ground Bearing, Good Rubber, Original Paint.
Call For More Information.



1988 MACK SUPERLINER, RW713, 350, 12 Speed, 44 Rears, Nuway Air Ride, Double Frame, Bud Wheels, New Rubber, 3rd Axle Lift.
Call For More Information



2019 MANAC 48 X 102. Tri Axle, Air Ride, Log Bunks, Alum Wheels, Tool Boxes, Excellent Condition. **Call For More Information.**



2012 JOHN DEERE 650J XLT DOZER, Hours 12K, 8' 6" Blade, Trimble Onsite GPS System, One Owner, Fleet Maintained, Original Paint, Recent Bottom (Tracks), Full Cab, Heat, A/C, Loaded. **Call For More Information.**



1998 FONTAINE, MODEL. 50 Ton, Detaches At Both Ends, 25' Flat Level Deck - 20" Loaded Deck Height, 25' Beam Deck Insert, 20" Loaded Deck Height, Non Ground Bearing, Air Ride, Boom Trough & Deck Cut Out, Lift Axle, Outriggers, Aluminum Wheels, Strobe Lights.
Call For More Information.



2005 VOLVO EW55B WHEELED EXCAVATOR
With 3rd Valve, Thumb, Bucket And Wrist O Twist, Excellent Shape, One Owner.
Call For More Information.



ERIN 165T SCREENER ON TRACKS, Makes 3 Products, Cat Power, Heavy Duty Grizzly, Remote Control. Very Good Condition,
Call For More Information



(20) GOODYEAR E3 LOADER TIRES,
20.5 X 25 And 23.5 X 25 Tires.
Call For More Information.



2000 J & J ALUM DUMP TRAILER,
3 Axle, Lift On 3rd, Liner, Cover, Steel Frame, Excellent Shape. **Call For More Information.**



2006 LANDOLL 660 TRAILER, 48 X 102. Sliding Axle, Alum Wheels, Air Ride, Working Daily.
Call For Information.



KOMATSU WA500-7 OR -8 GP BUCKET,
Bolt-On Cutting Edge, Excellent Shape.
Call For More Information.

www.josephequipment.com

Trades Welcome • Financing Available

THIS AD IS COPYRIGHTED & OWNED BY TRUCK AND EQUIPMENT POST

JOSEPH EQUIPMENT COMPANY

FONTAINE

300 GAY ST • MANCHESTER, NH 03103

SATURDAYS • WE ARE OPEN ALL DAY
PHONE: 603-641-8608
FAX: 603-666-3716

293 NORTH - EXIT 2 -
LEFT ONTO BROWN AVE -
RIGHT ONTO WINSTON ST.- LEFT ONTO GAY ST.
300 GAY STREET ON THE RIGHT



1988 MACK SUPERLINER RW713. 350 Mack Motor, New 18 Speed Eaton/Fuller, New Clutch, Converted To Hub Piloted On Rears, Tandem Axle, Two Line Wet System, Solid Double Frame, Pintle Hook W/ Air Supply, Dual Stack, Dual Fuel Tanks, Alum Wheels, Good Rubber, Original Paint. **Call For More Information.**



JLG SCISSOR LIFT MODEL 3394RT. Dual Fuel (Gas Or Propane), Hydraulic Extension, 165 Original Hours, Good Rubber, Like New Condition, Original Paint, No Rust. **Call For More Information.**



1988 MACK SUPERLINER. RW713, 500 V8, 12 Speed, New Way Air Ride, Wet System, Super Clean, New Motor, Trans, Alum Wheels, A/C, P/S., Low Miles. **Call For More Information.**



2011 PEERLESS BOOM TRAILER. Tri Axle, Air Ride, With National 20 Ton Boom, Outriggers, Tool Boxes, Like New Condition. **Call For More Information.**



2012 ITI DDX100 70 TON 2+2+3 HYDRAULIC EXTENDABLE STEERABLE TRAILER. Air Ride. Comes With 10' Flip Up Gooseneck Ext, Self-Contained Power Unit, 30' Deck, 8' 6" Wide, JP40 Tandem Axle Jeep, B80 Tandem Axle Stinger With Pin On 3rd Axle. Wireless Remote, Super Singles. **Call For More Information.**



MACK B61SX. 18K Front, 58K Rears, Triple Frame, Quad Box, 673 Motor, One Owner, Low Miles, Restored A Few Years Ago. Very Good Condition. **Call More Information.**



(2) FONTAINE 48' DOUBLE DROP TRAILERS Available To Choose From, Air Ride, Covered Neck And Covered Bogie, Approx 3,000 Original Miles, Ex-Navy Trailers, Excellent Shape, 100% Rust Free. **Call For More Information.**



2012 KENWORTH T800. 435 HP, 10 Speed, Air Ride, 40K Rears, Dual Stacks, Aluminum Wheels, Super Clean. **Call For More Information.**



1994 TRAIL EZE SLIDING AXLE. 35 Ton, Recent Sandblasted And Paint, New Tires, New Brakes, Steel Deck, Winch, Forklift Package, Working Daily. **Call For More Information.**

CAT 336 AND 330 GRAPPLES, KOMATSU PC 400, PC300, PC200, PC228, PC270, PC220, PC150 GRAPPLES.



LABOUNTY ROTATING SHEAR. Set Up For Komatsu PC228 Or Equivalent. **Call For More Information.**



2001 MACK REARS. COMPLETE, NEW SUSPENSION, BRAKES AND DRUMS, 4.42 GEAR RATIO **Call For More Information**

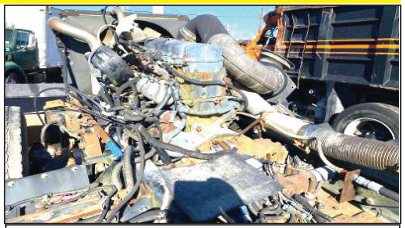

2001 MACK 460 ENGINE. COMPLETE, STILL IN CHASSIS FRAME. **Call For More Information**

www.josephequipment.com

Trades Welcome • Financing Available

THIS AD IS COPYRIGHTED & OWNED BY TRUCK AND EQUIPMENT POST

JOSEPH
EQUIPMENT COMPANY
300 GAY ST • MANCHESTER, NH 03103

SATURDAYS • WE ARE OPEN ALL DAY

PHONE: 603-641-8608
FAX: 603-666-3716

FONTAINE

293 NORTH - EXIT 2 -
LEFT ONTO BROWN AVE -
RIGHT ONTO WINSTON ST.- LEFT ONTO GAY ST.
300 GAY STREET ON THE RIGHT

IN STOCK



NEW 2021 XL SPECIALIZED XL80SA. Sliding Axle Trailer, 2 Axle, Air Ride, 40 Ton, 53' X 102", Apitong Decking, Winch, Remote Control.
Call For More Information.

NEW MODEL – IN STOCK NO WAITING



NEW MODEL - IN STOCK NO WAITING. Beat The Price Increase. Fontaine Magnitude 65 2+3+2 Capable, 28' Drop Side Rail Deck, 3 Axle, Set Up For 4 Axle, 14.75" Deck Height, 102" Wide, 60.5" Axle Spacing, Eq2 Spreader Bar With Intermediate Axle, Hydraulic Removable, Non Ground Bearing With 2 Pin Position At 114" And 102", Triple Cylinder, 70" Hydraulic Flip Box, Heavy Duty Snap In Outriggers, D-Rings, Alum Wheels, 275/70R X 22.5 Tires. **Call For More Information.**



IN STOCK - 2023 FONTAINE LXTN40. 40 Ton Extendable, 34' Closed - 60' Open. Also Available 29' Closed - 50' Open. Tandem Axle, Set Up For 3rd, Air Ride, Non Ground Bearing, 102" Swing Clearance, 20" Deck Height, Alum Wheels. In Stock, No Waiting. Available In Manchester NH And At The Factory In Springville AL. 3rd And 4th Axles Available.
Call For More Information.



2017 FONTAINE INFINITY COMBO STEPDECK TRAILER MODEL HCITX22RSA.
53 X 102 With Ramp System, Like New Condition, Tandem Axle, Rear Slide, 80,000 Lb. Capacity, Air Ride, Container Locks, Chain Tie Downs, Winches, Approx 4,000 Original Miles, 22.5 Tires.
Call For More Information.



1981 AUTOCAR DC64,
400 CAT MOTOR, 8 SPEED, 46K REARS, DOUBLE FRAME, A/C, P/S, WET SYSTEM, 22' RUBBER, RUNS, DRIVES, VERY GOOD CONDITION,
CALL FOR MORE INFORMATION.



2021 GALLEGOS 40 TON JEEP DOLLY, 2 Axle, Air Ride, 29' Long, 60" Axle Spread, 102" Wide, Approx Fifth Wheel Height 53", Compatible With 60 To 70 Ton Class Trailers, 275 Rubber, Alum Wheels, 2 Available To Choose.
Call For More Information.

COMPLETELY RECONDITIONED



2009 TALBERT 70 TON DROP SIDE RAIL. Severe Duty, 26' Steel Deck, 9' Wide, With 26' Beam Insert. 30,000 Lb Axles, 3 Axle, Set Up For 4th, Spring Ride, 315 Rubber, One Owner, Completely Reconditioned, Sandblasted And Painted. New Seals, Brakes, Bearings, Hubcaps And Decals.
Call For More Information.



1991 MACK SUPERLINER 713. Miles: 242,251, 400 Mack, 13 Speed, 46K Rears, Heavy Fronts, Mack Air Ride, Dual Power Steering, Double Frame, Dual Fuel Tanks, Two Line Wet System, Sliding 5th Wheel, Storage Box, A/C, Heat, Aluminum Wheels, Good Rubber. **Call For More Information.**

IN STOCK, NO WAITING



2023 KRUZ TERMINATOR. 26' Steel Frame, 2 Axle, 70,000 Lb. Single Point Suspension, High Lift Gate, 11 X 24.5 Tires, Alum Wheels, 2 Speed Landing Gear, Axle, 1/4 Hardox Floor And Sides, In Stock, Also Taking Orders.
Call For More Information.



1996 TALBERT 70 TON. Run As 4 In A Row, 60 Ton As 2+2+2, 26' Deck, Spreader Bar Included, Reconditioned, Sandblasted And Painted, New Seals, Bearings, Brakes And Hubcaps, New Flaps, Decals And ID Tag, Hub Piloted Wheels, Long Gooseneck With Gooseneck Extension, Detaches Both Ends, Air Ride, Non Ground Bearing, Working Daily, One Owner. **Call For More Information.**



2018 FONTAINE 65/70 TON 28' LOWBED TRAILER. Nitrogen Spreader & Pin On Axle 2+3+2 Capable, 70 Ton As 4 In A Row, 65 Ton As 2+3+2, 28' Well, Tri-Axle, Air Ride, Lift Axle, Aluminum Wheels, Good Original Rubber, Original Paint, One Owner, Job Completion Package, Excellent Shape, Included: 2018 Fontaine Nitrogen Eq2 Stinger, 2018 Pin On 4th Axle.
Call For More Information.



2022 GALLEGOS 40' STEEL DUMP TRAILER.
94 Yard With Canvas, Hardox Construction, Tri Axle, Air Ride, In Stock, No Waiting.
Call For More Information.

www.josephequipment.com

Trades Welcome • Financing Available

THIS AD IS COPYRIGHTED & OWNED BY TRUCK AND EQUIPMENT POST

JOSEPH EQUIPMENT COMPANY

OPEN ALL DAY SATURDAY

FONTAINE

300 GAY ST • MANCHESTER, NH 03103

PHONE: 603-641-8608 **FAX: 603-666-3716**



NEW MODEL - 2023 FONTAINE RENEGADE LXLN12 -12 Inch Loaded Deck Height With 4 Inch Ground Clearance When Fully Loaded, 30 Tons In 16 Feet On Tandem Bogie Or 30 Tons In 20 Feet With 3rd Axle Flip, Low Profile, 3rd Axle Capability, 32 Feet 11 Clear Deck Length. IN STOCK, NO WAITING, **CALL FOR MORE INFORMATION.**



NEW MODEL - 2023 FONTAINE MAGNITUDE 50 Tri Axle, Set Up For 4Th, 50 Ton, Air Ride, 24' Deck, 20" Loaded Deck Height, Alum Or Steel Wheels, Strobe Lights, Outriggers And D-Rings. **Call For More Information.**



2023 KRUZ TERMINATOR, 26' Steel Frame, Single Point Suspension, 2 Way Gate, 11 X 24.5 Tires, Alum Wheels, 2 Speed Landing Gear. **Call For More Information.**



27' FLAT LEVEL DECK - IN STOCK

2023 FONTAINE 55L, 27' Flat Level Deck, Also Available In 25' And 26' Deck Length. Tri-Axle, Air Ride, 3Rd Axle Lift, Alum Wheels, Strobe Lights, Set-Up For 4Th Axle. In Stock, No Waiting. **Call For More Information.**

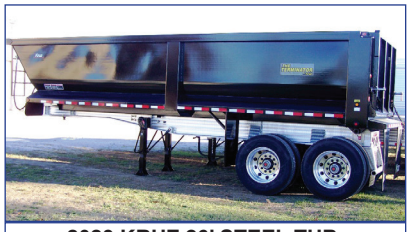

2023 KRUZ 26' STEEL TUB, Aluminum Frame Dump Trailer, Air Ride, 2 Axle, Alum Wheels, 450 Hardox, 24.5 16 Ply Tires. TAKING ORDERS **Call For More Information.**

55 TON MODULAR WITH BEAM



2023 FONTAINE 55H MODULAR DSR, Beam Deck Also Available, Tri Axle, 60" Axle Spacing, Hydraulic Removable, Non Ground Bearing, Set Up For Gooseneck Ext, Spreader Bar And 4Th Axle Flip, Air Ride, Alum Wheels, 22,5 Rubber. **Call For More Information.**

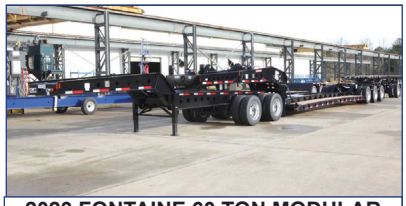

2023 FONTAINE 60 TON MODULAR 2+3+1, 26' Dsr, 184" Swing Clearance, Set Up For 2 Axle Jeep, 14" Deck Height, Air Ride, Alum Wheels, 275/70R X 22.5 Rubber, Non Ground Bearing. **Call For More Information.**



2023 FONTAINE RENEGADE LXL, 14" Deck Height, 30' Deck W/6" Ground Clearance, 2 Axle, Set Up For Third, Hydraulic Detachable, Taking Orders **Call For More Information.**



2023 KRUZ, 70 Yard, Tri Axle, 70,000 Single Point, Lift On Third Axle, 1/4 Inch 450 Hardox, Floor, Sides, Nose, Gate, 12 Panel Gate, 11 X 24.5 Rubber, Alum Wheels. Taking Orders. **Call For More Information.**



2023 FONTAINE TRAVERSE HYDRAULIC TAIL, 48' Long, 102" Wide, Air Ride, Hydraulic Upper Deck. Hydraulic Winch, Remote Control, Alum Wheels, Dual Controls. Taking Orders **Call For More Information.**



2023 FONTAINE 60 TON MODULAR, 26' Dsr, 60" Axle Spacing, 184" Swing Clearance, Set Up For 2 Axle Jeep, 14" Deck Height, Air Ride, Alum Wheels, 275/70R X 22.5 Rubber, Non Ground Bearing. In Stock. **Call For More Information.**

3+3+3



1998 KAYLN SIEBERT. 75Ton 3+3+3, Air Ride, West Coast Bogie, 3 Axle, Air Ride Jeep With Power Tower, 10' Wide Trailer, 60' Overall Length, 48' Of Useable Deck, 275/70 X 22.5 Rubber, Sandblasted & Painted, Excellent Shape, Alum Wheels On Jeep And Booster. **Call For More Information.**

Trades Welcome • Financing Available • www.josephequipment.com

THIS AD IS COPYRIGHTED & OWNED BY TRUCK AND EQUIPMENT POST

TRAILER RENTALS • TRAILER RENTALS • TRAILER RENTALS •

WE RENT STEP DECKS • LOW BEDS • HI FLATS • DEMO/SCRAP • TRAILERS

JOSEPH EQUIPMENT COMPANY

300 GAY ST. • Manchester, NH 03103

NOW TAKING ORDERS FOR DUMP TRAILERS AND LOWBEDS FOR SPRING AND SUMMER DELIVERY

FONTAINE

PHONE: 603-641-8608

FAX: 603-666-3716

14" DECK HEIGHT

NEW 2023 FONTAINE RENEGADE LXL, 14" Deck Height, 30' Deck W/ 6" Ground Clearance, 2 Axle, Set Up For 3Rd Hydraulic Detachable Or Mechanical Detachable. In Stock No Waiting. **Call For More Information**

IN STOCK, NO WAITING

2023 FONTAINE MAGNITUDE 603T Modular Drop Side Rail With 28' Deck. Hydraulic Removable Neck. Non Ground Bearing. Air Ride. Tri Axle. Third Axle Lift. Set Up For 4Th. Alum Wheels. 275/70 X 22.5 Tires. Loaded. Call For More Information.

55 TON EXTENDABLE

IN STOCK

2023 FONTAINE MAGNITUDE 55MX, 55 Ton Extendable Trailer, 30' To 50', Modular, Detaches Both Ends, Hyd Removable, Non Ground Bearing, 20' Deck Height, Will Take 10' Deck Ext For A Total Of 60', 275 Rubber Tri Axle, Air Lift On 3Rd,Set Up For 4Th, Set Up For Gooseneck Ext. **Call For More Information**

WE RENT WALKING FLOORS • DUMPS • HIGH FLAT EXTENDABLES • JEEPS

NEW 2023 FONTAINE SPECIALIZED MAGNITUDE 55L, Tri Axle, Air Ride, Set Up Of 4Th Axle, Non Ground Bearing, 25' Deck, Led Lights, Aluminum Wheels, Strobe Light Package, Lift On 3Rd Axle, 2 Pin Position, Loaded. In Stock No Waiting. **Call For More Information**

2023 FONTAINE 55H MODULAR DSR, Beam Deck Also Available, Tri Axle, 60" Axle Spacing, Hydraulic Removable, Non Ground Bearing, Set Up For Gooseneck Ext, Spreader Bar And 4Th Axle Flip, Air Ride, Alum Wheels, 22.5 Rubber. **Call For More Information.**

2023 FONTAINE 35 TON LOWBED, Air Ride, Tandem Axle, 29Ft Flat Level Deck, Non Ground Bearing, Hyd Goose Neck, Set Up For Future 3Rd Axle, In Stock. **Call For More Information**

WE RENT STINGERS • SPREADER BARS • DOUBLE DROP EXTENABLES TRAILERS

70 TON 2+3+2

2023 FONTAINE 704/2+3+2 DROP SIDE RAIL, 4 Axle, 28' Deck, Hydraulic Detachable, In Stock. No Waiting. Non Ground Bearing. 102" Wide. 65" Flip Box. Spreader Bar And 352J Jeep. Alum Wheels. 275/70R X 22.5 Tires. **28' Beam Deck Available Call For More Information.**

NEW 2023 FONTAINE 55 TON. Drop Side Rail, Tri Axle, Air Ride, Set Up For 4Th, Non Ground Bearing, Led Lights, Aluminum Wheels, Strobe Lights. Loaded. In Stock No Waiting. **Call For More Information**

NEW 2023 SPECIALIZED 55 TON BEAM TRAILER, 3+1 Modular, NGB, Detach Both Ends, T/A, A/R, Lift On 3Rd, Set Up 4Th, Set Up For GoosenneckExtension. **Call For More Information**

Trades Welcome • Financing Available • www.josephequipment.com

THIS AD IS COPYRIGHTED & OWNED BY TRUCK AND EQUIPMENT POST

TRAILER RENTALS • TRAILER RENTALS • TRAILER RENTALS •