

**SERVING NEW ENGLAND**

**FREE**

# TRUCK AND EQUIPMENT

*Buyer - Seller - Swapper*



**2001 GMC 8500 BUCKET TRUCK. 75' WORKING HEIGHT, TEREX BOOM, CAT 3126 DIESEL, 75K MILES, 6 SPEED, 15 YARD CHIP BOX, 33,000 GVW, \$49,500 OBO. PLYMOUTH, MA, CALL/TEXT 508-524-0314**



**1999 TEREX TA25 OFF-ROAD DUMP TRUCK. 6 CYL CUMMINS ENGINE, 6X6, 25 TON, 23.5R25 TIRES, ENCLOSED CAB, AC AND HEAT, \$32,000 OBO. GALES FERRY, CT, CHRIS 860-460-0767**



**NEW 2018 FORD F-350 SUPER-CAB LARIAT, 6.7L DIESEL, 4X4, BREAST CANCER AWARENESS FISHER XV2 PLOW, MORE DETAILS & SPECIAL PRICE CALL 866-449-7482 EXT. 213**



**7 POWERJACKS, 2T NEW BATTERIES, YALE CROWN & TOYOTA, GOOD WORKING CONDITION, \$500. DOCKPLATES, \$300 EACH. 401-639-9843 OR 401-568-2256**



**2015 HALLMARK PASSPORT 25' ENCLOSED CAR TRAILER: EXCELLENT CONDITION. \$7,899 CALL GENO. 866-263 8712**

**Optative Group**



**Issue 34-35  
Aug 29th, 2018**

**INTERNET & PRINT  
FOR ONLY \$25.00**

**[www.TruckAndEquipmentPost.com](http://www.TruckAndEquipmentPost.com)**

**888-887-0505**



# HOLLISTON TRUCK

**1569 WASHINGTON ST, HOLLISTON, MASS 01746**  
**WWW.HOLLISTONTRUCK.COM • CALL 508-429-7678**

**WANTED :  
GOOD USED  
DUMP BODIES**

## LARGE SELECTION OF UNDER CDL TRUCKS !



**2006 FORD F-650**, CAT C7-230HP., PRE-EMISS., 79K MILES, ALLISON AUTO, 26K GVW, SPRING SUSP. W/ HELPERS, SINGLE FRAME, HYD. BRAKE, A/C, A/C, PTO, STELLAR 108-12-20/36 HOOK, 20,000# CAP., 36" HOOK HEIGHT, PINTLE, TOOL BOX, 12' CAN INCLUDED, 11' GODWIN DUMP. **\$44,000**



**2011 INTERNATIONAL 4300**, DT466-230HP., 133K MILES, ALLISON AUTO, 26K GVW, UNDER CDL, SPRING SUSP. W/ HELPERS, 4.5 GEARED RATIO, SINGLE FRAME, AIR BRAKES, AIR-SEAT, A/C, PTO, NEW 10' STEEL GALION DUMP BODY, PINTLE, TARP. **\$43,000**



**2005 FORD F-650**, CAT C7-230HP., PRE-EMISS., 83K MILES, ALLISON 3500 RDS AUTO, 26K GVW, SPRING SUSP. W/ HELPERS, 4.88 GEARED RATIO, DBL FRAME, AIR-BRAKES, AIR-SEAT, A/C, PTO, 10' STEEL DUMP, TARP, PINTLE. **\$35,000**



**2007 FREIGHTLINER M2**, CAT C7-210HP., PRE-EMISS., 154K MILES, ALLISON AUTO, 26K GVW, UNDER CDL, SPRING SUSP., 4.3 GEARED RATIO, SINGLE FRAME, HYD. BRAKES, AIR-SEAT, A/C, 10' STEEL DUMP, FOLD DOWN SIDES, TARP, PINTLE. **\$34,000**



**2007 FORD F-650**, CUMMINS ISB-245HP., 70K MILES, ALLISON AUTO, 26K GVW, SPRING SUSP. W/ HELPERS, SINGLE FRAME, AIR-BRAKES, AIR-SEAT, A/C, PTO, 10' STEEL DUMP, AIR-GATE, AUTO TARP, PINTLE, AIR-TO REAR. **\$36,000**



**2007 INTERNATIONAL 4300**, DT466-255HP., PRE-EMISS., 46K MILES, ALLISON 3500 RDS AUTO, 26K GVW, SPRING SUSP. W/ HELPERS, SINGLE FRAME, AIR-BRAKES, AIR-SEAT, A/C, PTO, NEW 10' STEEL GALION BODY, PINTLE REC., TARP, TOOL BOX. **\$42,000**

## THE DUMP TRUCK SPECIALISTS





**Westbrook, ME   Bangor, ME   Caribou, ME   Concord, NH   Chelmsford, MA   Warwick, RI**



**8682 1994 Morbark Wolverine. 3 WHEEL, HOT SAW, FULL CAB, A/C AND HEAT, 4CYL PERKINS DIESEL, VERY GOOD CONDITION. \$25,500**



**8737 1994 Deere 310D 4X4. EXTENDAHOE, WAINROY TWIST A WRIST SYSTEM ON BACK, 30" DIGGING BUCKET AND 48" CLEANUP BUCKET, 1.12 CU YD FRONT BUCKET, FULL CAB W/ HEAT. 8266 HRS, \$19,500.**



**8733 1995 Komatsu PC400 LC. 42" AND 36" DIGGING BUCKETS, 32" PADS, 50% BOTTOM, NEW CRATE MOTOR INSTALLED AT 10,000 HRS AGO, SMALL WELD ON STICK, GOOD RUNNING MACHINE, READY TO WORK, 16,468 hrs. \$35,500.**



**8722 2004 Volvo L110E. COUPLER, 3RD VALVE GP BUCKET W/BOCE. 40% RUBBER, AC/HEAT/STEREO, NEW MOTOR INSTALLED BY CB AT 4,622 HRS. 10,092 hrs. CLEAN AND SERVICED. \$78,500.**



**8709 2007 TAKEUCHI TW65. STANDARD COUPLER & ADAPTOR COUPLER FOR SKID STEER ATTACHMENTS, 3RD VALVE, 2-SPEED, GP BUCKET, FORKS, LIKE NEW TIRES, FULL CAB A/C AND HEAT. SUPER CLEAN. \$44,500**



**8725 2005 Deere TC54H. COUPLER, 3RD VALVE 2.5YD GP BUCKET, FORKS, A/C AND HEAT, VERY GOOD CONDITION. \$57,500.**



**8720 2011 CAT 236B3. COUPLER, 3RD VALVE, GP BUCKET, FULL CAB W/HEAT, 80% RUBBER. \$15,500.**



**8649 2002 VOLVO L70D. COUPLER, 3RD VALVE, GP BUCKET, 50% RUBBER, FULL CAB, A/C, HEAT. GOOD RUNNING UNIT. CLEANED AND SERVICED. COMES WITH 2.5YD GP BUCKET. \$29,000**



**8732 2011 Takeuchi TW50. OPEN CAB MACHINE, COUPLER, 3RD VALVE, 1.1YD GP BUCKET, JOYSITCK CONTROLS, 2357 HRS, \$23,500.**

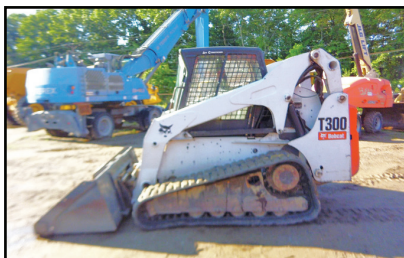

**8728 2007 Bobcat T300. COUPLER, 3RD VALVE, GP BUCKET, A/C AND HEAT, 18" RUBBER TRACKS, \$21,500.**



**8713 2012 Ponsse Buffalo King 8 WHEEL DRIVE. WITH CHAINS, BLADE, PONSSEE K110M CRANE, ROTATOR INDEXATOR GV12S, TILTABLE CRANE PEDESTAL, FIRE SUPPRESSION, CENTRAL MAN LUBE, HID LIGHTING, BALANCED BOGIES. ONE OWNER MACHINE. \$92,500.**



**8679 2006 Volvo EC210B LC. COUPLER, 3RD VALVE, 36" WIMMER DIGGING BUCKET, 50% BOTTOM, CAB, A/C AND HEAT, CLEANED AND SERVICED, 7762 HRS, \$62,500.**

# CALL 877-540-3823

visit [www.chadwick-baross.com](http://www.chadwick-baross.com) or [www.CBused.com](http://www.CBused.com)

[WWW.TRUCKANDEQUIPMENTPOST.COM](http://WWW.TRUCKANDEQUIPMENTPOST.COM)



**R&R INDUSTRIES**  
 www.RRTrucksAndEquipment.com • Sales@RandRind.com  
 195 Rocus Street, Springfield MA 01104 **413-733-2118**

**We Buy All Scrap Metals**

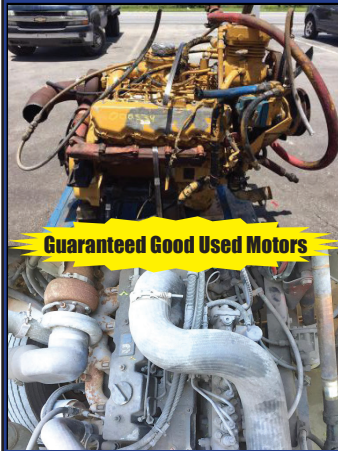

**Guaranteed Good Used Motors**

**MOTORS FOR SALE**

DD 6V-71	(4) IH DT466
DD 12V-71	IH DT444
DD 8V-92	Mack 237's & Scania
DD 4-53	Mack E7
DD 3-53	7.3L PowerStroke
(2) 3208 CAT	Mitsu 2 & 3 Cyl
CAT C-7 Ascort	JD 3 Cyl Diesel
Cummins	Kobelco 3 & 4 Cyl Diesel
Big Cam 300	Chev 6.2L
Cumm 5.9L 24V	Chev 6.5L
	Chev 8.3L
	Ford 6.0L



**1997 SAMSUNG MX202 WHEELED EXCAVATOR** - Aux Hyd, Good Rubber, Newer Cummins Engine, Very Reliable Machine - **\$12,500 O.B.O**  
 CALL DAN AT 203-444-6181



**1989 TALBERT 35 TON TRAILER.**  
 Non Ground Bearing, Nice Shape, **\$12,000**,  
 413-246-0880



**2003 EAST TRI-AXLE DUMP TRAILER**, New Tub A Couple Of Years Ago, Hand Crank Tarp Manual, Alum. Frame, Good Shape! **\$29,900**, 781-439-6000

**2012 GMC K3500 4X4 CREW CAB 8' UTILITY BODY.** 6.0 L V8, 6-Passenger, Ladder Racks & Toolboxes, Automatic, AC, Tilt, PL, 207K, One Owner, Fleet Maintained, Clean, **\$17,900.**, Westport, MA 508-636-5050



**HINO TRUCKS** A Toyota Group Company

**Dario Diesel TRUCK CENTER**

Truck Sales, Service & Parts Since 1959  
 182 SW CUTOFF, RT 20, Worcester, MA  
 Visit [www.dariodiesel.com](http://www.dariodiesel.com) 877-218-8132

**VOLVO**

**CUMMINS**

**CAT CATERPILLAR**

**\$171,900** **HIGH-LIFTGATE** **\$176,500**

**WORK READY DUMPS**

2017 VOLVO VHD64B200, 77,280# GVWR, 15'x54"x60" Hi Tensile Steel Dump w/High Lift Gate. D13-455 HP Volvo I Shift SD Ultra Low Crawler Gears. 14 Spd. stk#VHD273. Call for Details



2019 VOLVO VHD84B300 8x4. D13 500 HP, Severe Duty I Shift, Engine Brake, 212" WB, 86K GVW, 315 Miles, stk#VHD286



2018 HINO 195 18' Van. Auto OD, 173" WB, 19,500 GVW, Lift Gate, E-Track, 311 Miles, stk#H231



2019 VOLVO VHD64FT300. 13 Speed, I-Shift, Heavy Hauler Tractor, stk#VHD282



**WARRANTY 5/250**  
 2018 VOLVO VHD84B200 17' 6" Bibeau Dump 6x4, D13 500 HP, I Shift OD, Pintle, Tarp, 3 Chutes, 86,000 GVW, 311 Miles, stk#VHD278 \$176,500.



2015 VOLVO VNL64T730 w/Sleeper 6x4. D13 500HP, I Shift OD, AC, 2 Beds, Engine Brake, 53,200 GVW, 502K Miles, stk#U132P, \$65,000.



**NEW ARRIVAL**  
 2019 VOLVO VHD84B300 17' 7" Bibeau BMT High Lift Gate. D13 500 HP, 14 Spd, Engine Brake, 22K F/A, 20K Pusher, 46K R/A, stk#VHD283



2019 VOLVO VHD84F300 8x4. D13 455 HP, Severe Duty I Shift OD w/13 Spd Crawler, 232" WB, Engine Brake, 86K GVW, 317 Miles, stk#VHD281



**WARRANTY 5/250**  
 2017 VOLVO VHD64B200 Dump 6x4. D13 455 HP, I Shift OD, 14 Speed Crawler Gears, AC, Engine Brake, 77,280 GVW, 317 Miles, stk#VHD273. \$171,900.

**FINANCE AT 5.5% WAC**





## DETACHABLE TRUCK BODY SYSTEM

**MAKES SENSE,  
MAKES MONEY**



— NO BODY BETTER —



**MARAUDER Dump Body**



**Aluminum or Steel**

**1-978-745-2500**



**Truck Bodies & Equipment**  
63 Bridge St. Salem, MA  
[www.BrakeAndClutch.com](http://www.BrakeAndClutch.com)





# Jukonski Truck Sales



WWW.TRUCKSELLERS.COM

se habla español

680 NEWFIELD ST. (RT 3) MIDDLETOWN, CONN • 800-378-0342 • MON-FRI 8-6 SAT 8-NOON

**CONNECTICUT'S LARGEST VOLUME HINO ELITE DEALER 7 YEARS RUNNING**



2 Years Free Maintenance. See Dealer For Details



2018 HINO 195. 18' Box, Diesel, Turbo, Under CDL, #7144

**HINO 155 w/ 16' BOX**  
**\$599/mo**  
For 60 Month Lease

**HINO 195 w/ 18' BOX**  
**\$699/mo**  
For 60 Month Lease

**3.9% FINANCING AVAILABLE**  
**2 YEARS MAINTENANCE.**  
See Dealer For Details.



**2018 HINO 155 BOX TRUCK.** Diesel, Auto, 210 HP, 28,000 Miles, #4940, CALL



**2019 HINO 268A CAB AND CHASSIS.** 4 In Stock



**2016 HINO 338.** Diesel, 220 HP, 24X103V102 Box, 254 CA, #5999, \$55,900



**2017 HINO 268A.** 26' Box, Hino Diesel, Allison Auto, Lift Gate, 43K Miles, #4655, \$75,900

**90 DAY POWERTRAIN WARRANTY AVAILABLE ON ALL CERTIFIED TRUCKS. INCLUDES INJECTORS AND TURBO**



**MUST GO! 2007 FREIGHTLINER M2 CAB & CHASSIS.** Mercedes Benz MBE900, Fuller 6 Speed, 4x4, Only 63K Miles, Double Frame, Tulsa Winch, #1909, \$24,900



**MUST GO! 2007 FREIGHTLINER M2 CRANE TRUCK.** 37' National Crane 400B, 20,000 lb Capacity, Double Frame, Only 49K Miles, #1672, \$39,900 **REDUCED \$10,000!!!**



**2008 STERLING ACTERRA CHASSIS.** Cummins 300, Eaton Fuller 10 Sp, Only 52K Miles, California Truck No Rust, #8205, Reduced \$5,000 = \$34,900



**2015 FORD F750 FLATBED.** Cummins ISB 6.7, Allison Auto, Forklift Mount, #2795, \$49,900



**2010 MITSUBISHI FE180.** Diesel, Auto, 20 x 97 x 96W, Beavertail, #6790, \$28,900



**2010 MITSUBISHI FE145 BOX TRUCK.** Mitsubishi Diesel, Auto, 175 HP, 68K Miles, #7659, \$22,900



**2017 MITSUBISHI FE160 BOX TRUCK.** #5656, 3 Brand New Diesel Box Trucks \$44,900 Each



**2008 ISUZU NPR HD.** Crew Cab, 16' Box, Diesel, Auto, #5208, \$20,900



**2010 WORKHORSE 4200 STEP VAN.** Auto, 73K Miles, Roll Up Rear Door, #9610, \$25,000



**2015 ISUZU NPR.** Diesel, Auto, 98K Miles, Liftgate, #3040, \$29,900



**2011 ISUZU NQR REEFER.** Supra 650 Carrier Unit, Diesel, Auto, Only 78K Miles, #0516, \$33,900



**2017 NISSAN NV 2500 CARGO VAN.** With Power Loading Ramp, Only 3,000 Miles, LIKE NEW, #1832, \$29,900



**Call us Now!** 

**860-436-4100**

Hablamos Español  
Falamos Português



 sales@digitire.com

 85 Nutmeg rd S  
South Windsor  
CT 06074

**Free delivery**  
(above 8 tires)

**CT - MA - RI**

**Special Deals**  
**NH - VT - ME - NY**

**BEST**  
prices in  
New England

**Deal of the Month**

**285/75R24.5**

16 PLY

Three A Trailer

**\$220.00**



660

**11R22.5**  
**16 PLY 617**  
~~\$259.00~~  
**\$235.00**

**11R24.5**  
**16 PLY 660**  
~~\$269.00~~  
**\$250.00**

**295/75R22.5**  
**16 PLY 660**  
~~\$259.00~~  
**\$240.00**

**285/75R24.5**  
**16 PLY 660**  
~~\$270.00~~  
**\$245.00**

**11R22.5**  
**16 PLY 660**  
~~\$270.00~~  
**\$240.00**

**Drive Closed shoulder**

**All position tires**

**255/70R22.5**  
**16 PLY 366**  
~~\$215.00~~  
**\$199.00**

**11R24.5**  
**16 PLY 366**  
~~\$269.00~~  
**\$245.00**

**11R22.5 16**  
**PLY 366**  
~~\$259.00~~  
**\$235.00**

**295/75R22.5**  
**16 PLY 600**  
~~\$269.00~~  
**\$235.00**

**425/65R22.5**  
**20 PLY 716**  
~~\$480.00~~  
**\$450.00**

**385/65R22.5**  
**20 PLY 396**  
~~\$380.00~~  
**\$350.00**



366



785

**225/70R19.5**  
**16 PLY 785**  
~~\$170.00~~  
**\$155.00**

**265/70R19.5**  
**16 PLY 785**  
~~\$198.00~~  
**\$185.00**

**245/70R19.5**  
**16 PLY 785**  
~~\$188.00~~  
**\$165.00**

**225/75R17.5**  
**16 PLY 785**  
~~\$117.00~~  
**\$105.00**

**215/75R17.5**  
**16 PLY 785**  
~~\$120.00~~  
**\$110.00**

**Drive Open shoulder**

**Hiring Sales Agents**

**Special conditions  
for dealers**

**ANY Sizes and  
Patterns Available,  
Check with us!**

**Call us Now!** 

**860-436-4100**



**ANNAITE**  
**AMBERSTONE**



Visit our [www.digitire.com](http://www.digitire.com) website

Prices Subject To Change. All prices in this ad are valid until August 31st.





# TRUCK AND EQUIPMENT POST

**P.O. BOX 6824  
PROVIDENCE, RI 02940  
TEL: 888-887-0505**

**EMAIL:  
ADS@TRUCKANDEQUIPMENTPOST.COM  
WWW.TRUCKANDEQUIPMENTPOST.COM**

## YOUR INFORMATION

**NAME :** \_\_\_\_\_ **PHONE :** \_\_\_\_\_  
**STREET ADDRESS :** \_\_\_\_\_  
**CITY :** \_\_\_\_\_ **STATE :** \_\_\_\_\_ **ZIP :** \_\_\_\_\_  
**EMAIL :** \_\_\_\_\_  
**PAYMENT :** ☐  ☐  ☐ CHECK ☐ DISCOVER ☐  ☐ OTHER **ACCOUNT NUMBER :** \_\_\_\_\_  
**SIGNATURE :** \_\_\_\_\_ **EXP DATE :** \_\_\_\_\_

**PLACE YOUR AD ONLINE AT WWW.TRUCKANDEQUIPMENTPOST.COM**

☐ **STANDARD PHOTO AD** # ISSUES  
**\$25 FOR 1 ISSUE (2 WEEKS)**  
**\$45 FOR 2 ISSUES (4 WEEKS)** ☐

☐ **JUMBO PHOTO AD**  
**\$50 FOR 1 ISSUE (2 WEEKS)**  
**\$90 FOR 2 ISSUES (4 WEEKS)** ☐

## PHOTO AD



Your description goes here as follows:  
 Year, Make, Model, Features, Price, Town  
 & State, Phone

**PAYMENT ENCLOSED** \$ \_\_\_\_\_ **EACH ISSUE RUNS FOR 2 WEEKS**

**AD TEXT** \_\_\_\_\_  
 \_\_\_\_\_  
 \_\_\_\_\_

\*1 item per ad please. We reserve the right to edit or refuse ad content.

**SUBSCRIPTION RATES INCLUDE FIRST CLASS SHIPPING.**

**MAILED TO YOUR HOME OR BUSINESS**

☐ **\$40.00 13 ISSUES** ☐ **\$65.00 26 ISSUES**

**Just email Ads@TruckandEquipmentPost.com  
 and type "BAG MY MAG" in the subject line.**

**NEW WE'LL EMAIL THE MAGAZINE TO YOU FOR FREE**

One Item Per Ad Please. Truck And Equipment Post makes every effort to ensure ads are published accurately. Truck And Equipment Post and its staff will not be held responsible or liable for typographical errors or misprints. Truck And Equipment Post reserves the right to edit, abbreviate, remove or refuse any ads/content at its discretion. Copyright of Ads: By agreeing to place an ad with Truck And Equipment Post, you hereby grant Truck And Equipment Post the right to display and publish all or part of the advertisement under United States copyright laws.





**Cherry Hill Construction Co., Inc**  
**51 Ciro Road – North Branford,**  
**CT 203-488-7929**

**www.CHERRYHILLEQUIPMENT.com**



**2015 PETERBILT – 389. VIN 1NPXX4EX7FD289766, 18 SPEED, ALUMINUM DUMP 108,203 MILES, ASKING \$145,000**



**2009 Kenworth T370 – VIN 2NKHNN7X89M252489, 20,973 MILES, 1,295 HRS – 6.7L, 9 – 100 GAL TANKS, 2 WASTE TANKS, DIESEL STORAGE TANK, PRESSURE WASHER ASKING \$140,000**



**2003 MACK RD688S – E7 350, VIN 1M2P267C12M060758, 18 SPEED, 44 REARS, 17' BRANDON DUMP 352,048 MILES, ASKING \$61,000**



**2006 FREIGHTLINER COLUMBIA CL 120 VIN 1FVMA6CK36LW89803 DETROIT 60 – 18 SPEED EATON FULLER 232 WHEELBASE – 18' Dump Body 320,000 Miles – Asking \$80,000**



**2003 MACK – 700 CV713 – GRANITE, 17.5' DUMP BODY VIN 1M2AG10CX3M007434– ASKING \$58,000**



**2005 MACK – VIN 1M2AG11C65M023065, 700 CV713 – GRANITE, 17.5' DUMP BODY – ASKING \$63,000**



**2005 CEC SCREEN IT SCREENER. SERIAL # 05406 18, 6x16 BOX, 5,008 HOURS, GREAT CONDITION, ASKING \$145,000**



**CAT 950B LOADERS – TWO AVAILABLE 1985 S/N 22Z01300 - \$50,000 & 1987 S/N 22Z02448 - \$50,000**



**1995 CAT 966F LOADER - S/N ISL03368 – 18,175 HOURS NEW TIRES - \$60,000**



**2010 VOEGLER VISION 5200-2 CRAWLER ASPHALT PAVER – SN # 07740075 Cummins QSB6.7, RUBBER TRACKS CARLSON EZIV- 1019 10FT – 19 FT HYD EXT SCREED**



**1998 BLAW-KNOX – PF3200 PAVER. SERIAL #320025-22 REBUILT SCREED, NEW PAINT ASKING \$40,000**



**CAT 345BL EXCAVATORS – TWO AVAILABLE, 1997 S/N 04SS00483 - \$45,000 & 1997 S/N 04SS00474 - \$50,000**



**HYSTER HYPAC C766C DUAL DRUM ROLLER. S/N 901C20902491 ASKING - \$21,000**



**1995 JOHN DEERE 410D BACKHOE. S/N T0410DG804713, RUNS STRONG – NEW TIRES - \$19,500**



**1996 LULL HIGHLANDER. S/N JAN96X12N17176, RUNS STRONG - SERVICED - \$26,500**



**R&R INDUSTRIES**  
 www.RRTrucksAndEquipment.com • Sales@RandRind.com  
 195 Rocus Street, Springfield MA 01104 **413-733-2118**



**Guaranteed  
Used  
Tires**

We have  
rims for most  
trucks &  
equipment.  
Especially older  
ones.

### Equipment Tires

(3) 17.5 x R25	(6) 13 x 24
(6) 17.5 x 25 bias	New
(4) 1600 x 24	(6) 14 x 24
(2) 14.9 x 28	(2) 16 x 24
(4) 20.8 x 34	(6) 17.5 x 25
(2) 13.9 x 36	(1) 18 x 25
(6) 16.9 x 28	Truck Tires
(4) 1400 x 17.5	10R x 22.5
(4) 1500 x 19.5	11R x 22.5
(1) 15.5 x 25	295 x 22.5
(3) 14.9 x 24	
(2) 31 x 15.5 x 15	
(6) 33.25 x 35	



**1980 MACK R MODEL TRACTOR.**  
 350, 10 Speed, 44K Rears, Air To Rear, 143K Miles,  
**\$25,000**, 413-246-0880



**2008 FORD F250.** White, Diesel, New Tires,  
 Excellent Running Condition, Sunroof, Power Windows,  
 Leather Seats, Lots More. **\$20,000.**  
 Call Joe, Cell: 508-561-2428, House: 508-866-4964



**2001 LEE BOY 400.** 2-4 Ton Split Drum, Vibratory  
 Roller, Diesel Model, Like New, Redone, **\$11,500.**  
 413-533-9635 or 413-244-0109

**2005 INTERNATIONAL  
TRUCK.** 24-footer, Thermo  
 King Reefer With Liftgate,  
 33,000 GVW, 6-Wheeler,  
 Spring Ride, Automatic,  
 Excellent Condition,  
**\$25,000 OBO.** Pascoag,  
 RI 401-639-9843,  
 Polseno108@gmail.com



**1988 ALLIS CHALMERS 45 HYDRO.** 45 Inch Cone, 200 HP Electric Motor, 5 X 16 Triple Deck  
 Screen, Closed Circuit Conveyors, Triple Axle Chassis, Serial # C-53463, **\$133,000 OBO.**  
 Gales Ferry, CT. Chris 860-460-0767 Or Chm@TerraFirmaus.Com



**1998 INTERNATIONAL 4900.** Former Coca Cola Fleet  
 Maintained, DT466E, 8 Speed Eaton, 138K Miles, Great Shape And  
 Condition, Good Tires, Fifth Wheel, **\$6,600.** Plymouth, MA.  
 Call/Text 339-788-0614



**2011 VOLVO VNM64T200-D13,**  
 405HP., 10Spd., 329K Miles, Clean !  
 401-434-5900

### 2015 GMC 2500 CARGO VAN.

V8, Automatic, PW, PL, Tilt,  
 Cruise, Delay, STILL UNDER  
 FACTORY WARRANTY,  
 Super Clean, 46K Miles,  
**\$19,900.** Westport, MA  
 508-636-5050

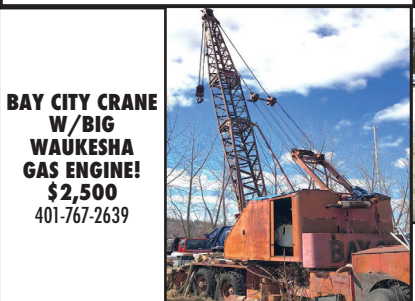

**BAY CITY CRANE  
W/BIG  
WAUKESHA  
GAS ENGINE!**  
**\$2,500**  
 401-767-2639



**2004 DEERE 650H.** 3300 Hours, Complete New  
 Track Group: Chains, Shoes, Sprockets Included, Very Good  
 Condition All Over, **\$41,000.** 603-899-2000



**2005  
HYUNDAI  
ROBEX  
160LCD-7,**  
 9,500 Hours,  
 50% U/C,  
 Hydraulic  
 Thumb, Blade,  
 Good  
 Condition.  
**\$29,900**  
 781-439-6000



# COLONIAL



## CHEVROLET OF ACTON • CALL US 978-631-1211



### HOW 'BOUT A NEW TRUCK FOR SUMMER?



**ONE OWNER**

**2015 Ram 3500 Crew Cab.** 4x4, dual rear wheels, utility body, 8' Fisher plow, Cummings Turbo Diesel, electric trailer brake controller, aux switches and more stk# 18546A **SALE PRICE \$37,995**



**SAVE OVER \$9,400**

**NEW 2017 Chevrolet Silverado HD 2500.** 8' Fisher plow, WT Convenience package, tow package, power windows/door locks/mirrors, snow plow prep package and more. Must qualify for GM Business Choice rebate, must finance with GM. stk# 17730 MSRP \$46,470 **SALE PRICE \$36,995**



**ONE OWNER**

**2015 Chevrolet Silverado 1500 LT** 4x4, 5.3V8, 7 1/2' Fisher plow, Z-71 Off Road, chrome side steps, LT Convenience Package, snow plow prep package, tow package and more. stk# U1478. **SALE PRICE \$30,995**



**ONE OWNER**

**2010 Ford F-150 Lariat.** 4x4, 5.4 V8, crew cab, leather heated/ventilated seats, navigation, power sun roof, fiberglass bed cap and a whole lot more. stk# 18789A **SALE PRICE \$20,483**



**12' BODY**

**2018 Chevrolet Express: 12' Tool Pro** by Bay Bridge, ladder racks, boxes both sides, walk thru door 6.0 V8, tilt wheel/cruise control, cloth seats and more. stk# C18099, MSRP \$49,120 **Sale Price call for details, many rebates available**



**SAVE OVER \$6,000**

**2017 Chevrolet Express Cargo Van Ext.** 6.0 V8, locking rear differential, tilt wheel, cruise control, Bluetooth, rear view camera, HD tow and more. stk# 17771. MSRP \$40,035. **SALE PRICE \$33,999**



**DURAMAX DIESEL**

**2014 GMC Sierra HD 3500** 4x4, ONE OWNER CARFAX, Duramax diesel, Fisher plow ready, power windows/door locks/mirrors, CD stereo, cloth seats, tow package and more stk# 16216A **SALE PRICE \$29,995**



**DURAMAX DIESEL**

**2017 GMC Sierra HD 3500 CREW CAB DENALI** 4x4, ONE OWNER CARFAX, Boss plow ready, Duramax diesel, leather heated/ventilated seats, navigation, Bose, tow package and much more. stk# 18052A **SALE PRICE \$58,150**

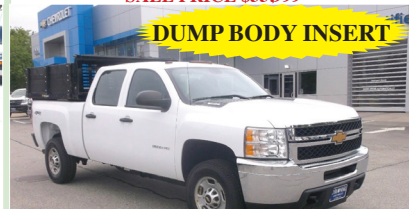

**DUMP BODY INSERT**

**2014 Chevrolet Silverado HD 2500** 4x4, crew cab, 6.0 V8, dump body insert, one owner, snow plow prep package, HD tow package and more stk# U1367B **SALE PRICE \$29,995**

## 171 Great Road • Acton, MA 01720



### www.ColonialChevyTruck.com



**COME SEE YOUR DREAM TRUCK, BEFORE ITS GONE**

NEW VEHICLE SALE PRICES INCLUDE IN STOCK DISCOUNT, ALL APPLICABLE REBATES AND INCENTIVES, Tfor business purchases to consult with their tax consultant for Section 179 Tax Program



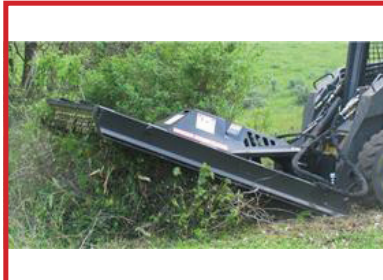
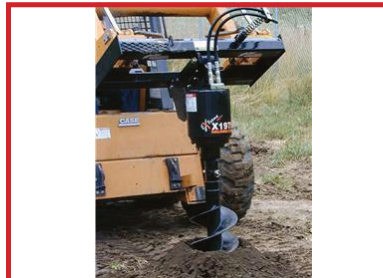

Chadwick-BaRoss

**1-401-640-9303****WWW.SRISALES.NET****33 PLAN WAY BUILDING #8****WARWICK, RI****SOUTHERN RHODE ISLAND EQUIPMENT****FFC • BRADCO • MCMILLEN • MAJOR • SWEEPSTER • HARLEY****HARLEY RAKES****CALL FOR DETAILS & PRICING !****ROCK BUCKETS****STARTING AT \$1,575, IN STOCK!!****72" PICKUP SWEEPER****72" PICK UP SWEEPERS.. \$4,050****VIBRATORY ROLLER****CALL FOR PRICING****PREPERATOR****CALL FOR PRICING****HIGH DUMP BUCKETS****CALL FOR PRICING****ROOT RAKE****CALL FOR PRICING****BRUSH CUTTER****5FT- \$4,600 - 6FT- \$4,900****5500LB FORKS****IN STOCK****SIDE DISCHARGE BUCKETS IN STOCK !****CALL FOR PRICING !****AUGER'S IN STOCK****\$2,150.00****NEW SKID STEER HAMMERS****\$6,200  
WHILE THEY LAST !!!****FINANCING AVAILABLE / PALADIN ATTACHMENTS.****GO TO PALADINBRANDS.COM FOR FULL LINE OF ATTACHMENTS.**





Chadwick-BaRoss

**1-401-640-9303**  
**WWW.SRISALES.NET**
**SOUTHERN RHODE ISLAND EQUIPMENT 33 PLAN WAY BUILDING #8 WARWICK, RI**
**DYNAPAC****GENERAC****Husqvarna****MULTIQUIP****FINANCING AVAILABLE**
**NEW DYNAPAC ROLLERS !**  
**CALL FOR PRICING !**

**2003 DYNAPAC CA250.**  
**2,500 HOURS, RUNS EXCELLENT, FINANCING**  
**AVAILABLE ! \$41,000**

**2015 LINK-BELT 145 X3**  
**3,000 HOURS, 1 OWNER,**  
**EXCELLENT CONDITION !**

**RUBBER TRACKS**  
**FOR ALL MAKES AND MODELS**  
**CALL FOR PRICING !!!**

**2007 TAKEUCHI TW65**  
**NEW TIRES ! RUNS EXCELLENT !**  
**FINANCING AVAILABLE !**

**NEW TAKEUCHI TL12 V-2 W/ MULCHER HEAD.**  
**CALL FOR PRICING !**
**SALES • SERVICE • RENTALS • PARTS**  
**FULL LINE OF SKID STEER ATTACHMENTS AVAILABLE.**  
**GO TO WWW.PALADINBRANDS.COM**
**WWW.SRISALES.NET**
**Takeuchi**  
*The Power of Product and Support*

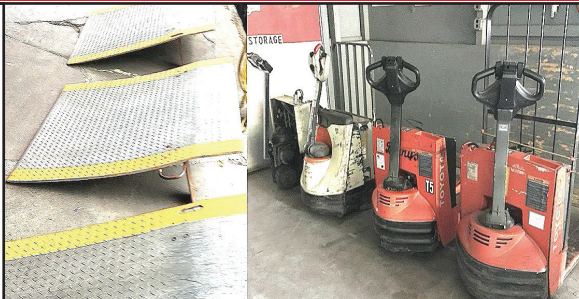
**2007 NISSAN FRONTIER**  
**EXTRA-CAB PICK-UP TRUCK, Clean! \$4,295**  
**401-767-2639**
**7 POWERJACKS,**  
**2T New Batteries, Yale**  
**Crown & Toyota, Good**  
**Working Condition, \$500.**  
**DOCKPLATES, 4Ft X 4 Ft**  
**1/4" Thick, 19" Legs, 10"**  
**Nose Bend, \$300 Each.**  
**401-639-9843 or**  
**401-568-2256**

**2011 FORD F350 SD**  
**CREW CAB LARIAT 4X4,**  
**6.7L Powerstroke Diesel,**  
**Leather Heated Seats, Sunroof,**  
**BlueTooth, Nav, One Owner,**  
**63K Miles, stk#17823A,**  
**List Price \$40,335, Sale**  
**\$36,999., Watertown, MA**  
**800-240-8128**

**2012 ISUZU NPR-HD, Diesel, Mason Dump, Drop**  
**Sides, Coal Chute, B-Pack Toolbox, 65K Miles, New Tires,**  
**Serviced & Inspected, Ready To Work ! \$36,950**  
**Can Buy Cheaper But Not Better ! 401-722-3160**

**1971 DRESSER TD15 CRAWLER TRACTOR**  
**DOZER - Open Cab, 4-Way Blade, Good Undercarriage,**  
**Work Ready - \$14,500 CALL DAN AT 203-444-6181**
**2012**  
**INTERNATIONAL**  
**7600. 400 HP, Allison**  
**Auto, Only 43K Miles, Full**  
**Lock Rears, 20K Frts, 46K**  
**Rears, Hendrickson Rubber**  
**Block Susp, Rust-Free**  
**Double Frame, 15 Ft Steel**  
**Dump Body, \$65,000.**  
**978-423-6843**



# Link-Belt EXCAVATORS

**CHADWICK BAROSS**

33 PLAN WAY  
WARWICK, RI 02886  
**1-401-603-6019**

**CHADWICK BAROSS**

15 KATRINA RD  
CHELMSFORD, MA 01824  
**1-800-804-0775**

**PARTS • SALES • SERVICE • RENTALS**

## LBX

Link-Belt Excavator Company



**2001 KENWORTH  
W900.** 525 HP N14  
CUMMINS, 18 SPD, 46 REARS,  
WET LINE, 450 K MILES,  
RECONSTRUCTED TITLE,  
**\$34,500.** Lawrence, MA  
603-973-0809



**2018 26' RHODES STEEL DUMP  
TRAILER,** Double Hinge High-Lift Gate.  
401-434-5900



**2014 XCMG CV122 DIRT ROLLER** - 1572 Hrs,  
Enclosed Cab, A/C, Heat, 84" Drum And Work Ready -  
**\$42,500** CALL DAN AT 203-506-3860



**2013 CHEVY  
SILVERADO 2500 LT**  
**4x4:** Full power options.  
Only 60K miles.  
Immaculate. **\$26,499.**  
Call Geno. Fitchburg, MA  
866-263-8712



**1999 TEREX TA25  
OFF-ROAD DUMP  
TRUCK.** 6 Cyl Cum-  
mins Engine, 6x6, 25 Ton,  
23.5R25 Tires, Enclosed  
Cab W/AC And Heat, One  
New Front Tire, **\$32,000**  
**OBO.** Gales Ferry, CT, Chris  
860-460-0767 Or  
Chm@TerraFirmaus.Com



**2012 CAT 416F,** Hours: 1,200, Good Rubber,  
Extend-a-Hoe, Clean... **\$49,900** Call Bill 781-929-3774



2002 VOLVO VHD: Gap Vax vacuum Body. 370 H.P. Cummins. 20F/44R, 52K miles. Very nice.

**508-328-8938****THE TRUCK STORE****Mon-Fri 8:30-5pm  
Saturday 8:30-4pm****www.TruckStoreSales.com**

1700 Broadway - Rte 138 - Raynham, MA • Take Exit 8 Off Rte 495, East Rte 138, On Your Left



2015 INTERNATIONAL DURASTAR 50' Bucket Truck: DT 466, Allison Auto. 14F/23R, 29K miles.



1998 MACK RD Rubbish Truck w/ 2007 LEACH Rear Load Body: Diesel, Standard. Will separate.



2005 GMC C 6500 WAYNE SUPER 6 yard Body. Big DURAMAX Diesel, Allison Auto. Under CDL Only 90K miles. Very nice, Runs like new.



2006 STERLING Diesel, Auto., 19K miles. Nice Clean Truck.



2007 INTERNATIONAL 26' Moving Truck. Clean. Call for more info.



1999 MACK HD Tri axle: 17.5 yard dump, 12 yard SS Sander. room for lift axle. 400HP, Hurry! Snow is on the way. Will sell Sander separately ALSO 12' plow and wing plow.



1998 MACK RD 688SX 14' Dump Body, 350 H.P., Auto., 58R/20F, LOW miles, Very clean.



2012 HINO Refer Body: Diesel, Auto., 3 Available. Many other HINOS available! Excellent Condition.



2007 FREIGHTLINER Dump Truck: Cummins diesel, Allison Automatic, 18F/46R. Very nice southern truck. ONLY 77K miles.

**100k Miles**

2007 Kenworth T300 Thermo King TS2000 Refer body 330 CAT, Allison automatic, 12F/40R.



2007 PETERBILT HOOK LIFT: 8.3 Cummins, Allison, Under CDL,



2006 F650 XLT 26' Moving Van. Diesel, Auto., 139k miles. More moving Trucks coming in daily.



2007 International 4300 DT 466, Automatic, NON CDL. WE ALSO HAVE a 2005 100k miles



2007 International 7600 single axle Dump. Plow &amp; sander. Big Cummins, 8LL. ALSO: '05 International



2009 CHEVY C4500 16' THERMO KING Refer Body w/Stand-by: Gas, Auto. nice clean truck.



2003-2004 &amp; 2007 MOFFET FORK LIFTS. Nice condition. Low hours.



2007 MACK MR Front Load Rubbish Truck: Diesel, Automatic.



1999 MACK RD Septic Tanker. 18F/44R, 300H.P., standard, steel tank is in excellent condition. 300k miles. Will separate.



(4) 2005 MACK Tractors: 460 H.P., 18 speed, air ride, wet system. Jake, 46k locking rears, 350 to 400k Miles. \$40,000 each. Also 1999 AutoCar available.



2010 PETERBILT 367. 525 Cummins, Allison, 20F/46R, slight damage to tank. Runs well. Reconstruction title. Will separate.



2016 ISUZU NPR VAN. Diesel, Auto., Only 17K miles. Also 2011 available. Refer. body available.



2004 MACK Tri Axel 32 Yard Rear Load Rubbish Truck. 350 HP MACK, Allison Automatic.



USED 12' to 26' REFER &amp; VAN BODIES Call with your needs.



2000 Western Star: Heavy Tri Axel Chassis. 425 HP CAT, 18 speed, double frame. Lots of chrome. Very sexy. 125 k miles



2014 INTERNATIONAL 43 Passenger Bus w/wheel chair lift. Diesel, Automatic. Only 40K miles, Clean &amp; runs great.



2007 MACK MR: Split Rear Load 25 yard HEIL Body. Diesel, Auto., Very nice.



2005 CHEVROLET 3500 Dually, Duramax Diesel ONLY 53K miles, Allison Automatic. Call.



2001 MACK Wrecker. Auto., 5,000 original miles. Very clean. Will separate body.



2007 INTERNATIONAL 4300 26' Moving Van: Automatic, Air Ride, 135K miles.





**Vendetti**  
— MOTORS —



WE ARE PROFESSIONAL GRADE

**FAMILY OWNED & OPERATED  
FOR OVER 50 YEARS!**



**GMC**  
BUSINESS  
ELITE

**HUGE \$AVING\$ ON HARD TO FIND COMMERCIAL TRUCKS!!!**

**NOT TOO EARLY TO  
START THINKING ABOUT  
SNOW PLOWS!!!**



**MANY TO  
CHOOSE**

**NO RUST EVER!!**

**2018 GMC SIERRA 3500 Reg. Cab 4x4:** Duramax Diesel, Allison Auto., PW/PL, Keyless entry, Snow plow prep. & more. RUGBY ALUMINUM 2-3 yard Dump Body, Aluminum Tool Box, Poly Fenders, Chrome wheel simulators, Hitch, Tarp, & more. SHARP TRUCK!  
Call Rob Today Ext. 233



**2018 GMC SIERRA 3500 Crew Cab SLE SRW 4x4:** Duramax Diesel, Allison Auto., KNAPHEIDE Utility Body, LOADED. Heated seats, NAV, Running Boards, Back up camera, Spray liner, Diamond plate tops, Kick & Tailgate, Pwr. Locks in body. Aluminum MAGNUM Rack, Strobe lights, LED work lights & more. Call Rob Today X233



**2018 GMC SIERRA 3500 Crew Cab 4x4 Chassis:** Duramax Diesel, Allison Auto., PW/PL Tilt, Snow plow prep., Locking Diff., Keyless entry. KNAPHEIDE LANDSCAPE Dump Body w/Curbside Doors.  
Call Rob Today X233

**READY FOR  
WORK**



**2018 CMC SIERRA 3500 Reg. Cab 4x4 Chassis:** Duramax Diesel, Allison Auto., PW/PL/Tilt, Snow plow prep. Locking Diff., Keyless Remote, Trailer Brake, AIRFLO 2-3 Yard Dump, Tarp, Hitch, Tool Box & more. Call Rob Today X233

**NO RUST ON  
BODY EVER!!!**



**2018 GMC SIERRA 3500 Reg. Cab 4x4 Chassis:** Duramax Diesel, Allison Auto., PW/PL Trailer Brake, Keyless Remote, Snow plow prep., and more. DeJana MAX Landscaper. All Aluminum, Aluminum Toolbox, Poly Fenders, Chrome wheel simulators. Tarp & Hitch. Call Rob Today X233

**YOUR COMMERCIAL BUSINESS ELITE DEALER**

- Knowledgeable Sales Staff
- Properly Up Fitted Units In Stock
- Large Commercial Inventory
- Extended Service Hours

**GMC BUSINESS ELITE**

*With over 30 years experience with commercial trucks, Rob Webster will get the right truck for you!*



**"I'll  
Take the  
WORK  
Out of  
Your Next  
Work  
Truck"**

**Email: RWebster@vendettiMotors.com**  
**www.vendettimotors.com**  
**508-593-4023**

**EASY TO  
REACH EXIT  
17 OFF I-495**

411 WEST CENTRAL ST.  
FRANKLIN, MA 02838

\* Must qualify for stand alone private purchase offer.







**ARO PUMP. \$900.** 207-289-7828

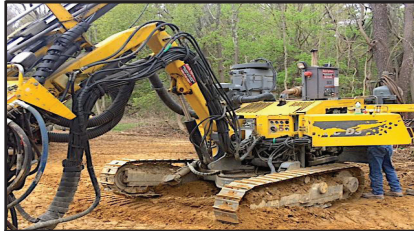

**ATLAS COPCO ROC D3**, Ready to work!  
**\$29,900** Call Us Today ! 781-439-6000

**15<sup>th</sup>  
ANNUAL**

## ANTIQUe TRUCK SHOW and FOOD DRIVE

**Sunday,  
August 26, 2018  
8:00 AM – 3:00 PM  
(rain or shine)  
LOCATION  
IZZO FARM  
2111 Plainfield Pike  
Johnston, RI 02919**

*Live Music during the Day  
will be provided by:*

**The TeleDynes**

**Tractor Parade at  
twelve noon**

**NEW: FLEA MARKET  
(All Day).**

### SHOW VEHICLE ENTRY FEE:

**\$10.00 per Vehicle,  
PLUS one canned good.  
Show Plaques for the first  
100 Vehicles.**



### VISITOR'S ADMISSION:

**Five or more canned goods per person or a \$5.00 Donation per  
person (THANK YOU).**

### SHOW DAY FEATURES (ON DISPLAY).

**Will be a GREAT variety of  
Antique Trucks.**

**Also Antique Farm Tractors, Fire Trucks,  
Military Vehicles, Buses,  
Motorcycles, and more.**



**FOOD:** For purchase  
will be available All Day.  
New this year added to the  
Menu will be an early  
Breakfast and Coffee



### IMPORTANT INFORMATION:

**\*No one is allowed on the Show Grounds on Saturday without  
calling the number below.**

**SPONSORED BY: THE R.I. ANTIQUE TRUCK CLUB**

For more information contact: Roger or Jackie at (401) 647-7226

**2005 F550  
SWITCH-N-Go  
system:** Diesel, Auto.,  
PW, PL, A/C. 83K miles.  
**\$28,500.** We have  
others available. Give Chris  
a call. Plympton, MA  
781-582-1378



**2001 FORD E350.** Extended Cab Window Van, No Seats,  
5.4 Gas, Auto, A/C, 90K Miles, Good Work Truck, 800-464-0573,  
[www.westsidetruckequipment.com](http://www.westsidetruckequipment.com)



800-458-3867  
6 Enterprise Drive  
Londonderry, NH 03053



## NEW ENGLAND'S FULL LINE TRUCK EQUIPMENT DEALER!



Spreaders



HookLift Systems



All-Season Bodies



Fisher Snow Plows



[WWW.DONOVANCOMPANY.COM](http://WWW.DONOVANCOMPANY.COM)

[WWW.TRUCKANDEQUIPMENTPOST.COM](http://WWW.TRUCKANDEQUIPMENTPOST.COM)



**NICK SCARVALAS**  
Commercial Sales  
857-247-9023



**COMMERCIAL  
VEHICLE CENTER**

**FORD CREDIT COMMERCIAL LEASES AVAILABLE**



**SAVE \$11,294**

**2017 F350 9' ALUMINUM DUMP.**  
Dura-Mag Aluminum Black Body,  
I-Pack Tool Box, 4X4, V8 Gas, Auto,  
F106123 MSRP \$58,793  
**SALE PRICE \$47,499**



**SAVE \$10,300**

**2017 F350 READING SERVICE BODY.**  
V8 Gas, Rear View Camera, CD Stereo,  
Sync Voice, Plow Prep, 4WD,  
F105865 MSRP \$52,999  
**SALE PRICE \$42,699**

**500 COMMERCIAL TRUCKS IN STOCK**



**SAVE \$11,000**

**2017 F550 SERVICE BODY. 4WD, V8**  
Gas, Auto, Plow Prep, Heated Mirrors,  
PW, PL, AC, Cab Step, 11' Knapheide  
F106824 MSRP \$59,999  
**SALE PRICE \$48,999**



**SAVE \$11,460**

**2017 F350. Gas V8, Auto, 9 Ft Dump**  
Body, Power Heated Mirrors, Rear  
View Camera, PW, PL, AC, CD, Cruise  
F105686 MSRP \$49,955  
**SALE PRICE \$38,495**



**SAVE \$8,116**

**2018 F550 SWITCH N GO. Diesel 6.7L,**  
4x4, Roll Off Body, SS Tool Boxes,  
Back Up Camera, Remote Start,  
F106619 MSRP \$81,115  
**SALE PRICE \$72,999**



**SAVE \$8,966**

**2018 F550 LANDSCAPER DUMP.**  
4WD, Diesel, Auto, Snow Plow Prep,  
Payload Plus Pkg, Heated Mirrors,  
F107737 MSRP \$72,965  
**SALE PRICE \$63,999**



**SAVE \$19,596**

**2018 F650 VOTH ALUMINUM DUMP.**  
Diesel, Automatic, Marine Grade  
Aluminum, 20 Ton Hoist, Load Cover,  
F106532 MSRP \$101,595  
**SALE PRICE \$81,999**



**SAVE \$20,000**

**2017 F650 CHIPPER DUMP BODY.**  
12 Ft Iroquois, 60" Tool Box, Pintle  
Plate & Combo Ball, Diesel, Auto,  
F104720 MSRP \$104,999  
**SALE PRICE \$84,999**

**QUIRK FORD**

**540 Southern Artery (Rt 3A) Quincy, MA**

**www.quirkford.com • 617-249-5660**

**Business  
Financing with  
NO Co-signer  
Required**

Prices include all available rebates. Rebates include Customer Cash, FMCC Bonus Cash, and Commercial Uplift Bonus Cash. Customer must qualify for rebates. Call for specific details. Prices are subject to change.





**NICK SCARVALAS**  
**Commercial Sales**  
**857-247-9023**



**COMMERCIAL  
 VEHICLE CENTER**

**FORD CREDIT COMMERCIAL LEASES AVAILABLE**



**SAVE \$10,100**

**2018 T350 SERVICE UTILITY VAN.**  
 Dual Compartments, Ladder To Roof,  
 3 Support Ladder Racks, Cruise,  
 Stereo, PW, PL, F106692 MSRP \$51,958  
**SALE PRICE \$41,858**



**SAVE \$9,100**

**2017 E350 KNAPHEIDE UTILITY VAN.**  
 V8 Gas, Auto, AC, 75.8" Interior Height,  
 Master Lock System, Ladder Racks,  
 Cruise, PW, PL, F107370 MSRP \$52,339  
**SALE PRICE \$43,230**

**500 COMMERCIAL TRUCKS IN STOCK**



**SAVE \$11,100**

**2018 T350 10' VAN BODY.** Roll-Up Rear  
 Door, Inside Height 78", SRW, Power  
 Windows & Locks, CD/Stereo, AC,  
 F106654 MSRP \$42,999  
**SALE PRICE \$31,899**



**SAVE \$9,001**

**2018 T150 LOW ROOF CARGO VAN.**  
 Interior Liner & Floor Coverage, Rear  
 View Camera, AC, 8600# GVW  
 F107891 MSRP \$34,000  
**SALE PRICE \$24,999**



**SAVE \$8,500**

**2018 E350 ROCKPORT 16' VAN.**  
 Flat Floor, Roll-up Door, 7' Body Ht.,  
 Pull Out Ramp, V8 Gas, AC, PW, PL,  
 F108361 MSRP \$46,999  
**SALE PRICE \$38,499**



**SAVE \$9,000**

**2017 E350 DURA CUBE II 10' VAN.**  
 V8 Gas Engine, Auto., AC, 78" Inside  
 Body Height, Roll-up Rear Door,  
 F105927 MSRP \$43,388  
**SALE PRICE \$34,388**



**SAVE \$9,000**

**2017 E350 DURA CUBE 14'. V8, Auto,**  
 AC, Pull Out Walk Ramp, Roof-Up  
 Rear Door, Pass Thru Door,  
 F106480 MSRP \$43,499  
**SALE PRICE \$34,499**



**SAVE \$5,421**

**2018 TC CARGO VAN.** 20 City/27  
 HiWay GasEngine, Comfort & Style  
 Work Van, AC, Stereo,  
 F106331 MSRP \$25,240.  
**SALE PRICE \$19,999**

**QUIRK FORD**

**540 Southern Artery (Rt 3A) Quincy, MA**

**www.quirkford.com • 617-249-5660**

**Business  
 Financing with  
 NO Co-signer  
 Required**

Prices include all available rebates. Rebates include Customer Cash, FMCC Bonus Cash, and Commercial Uplift Bonus Cash. Customer must qualify for rebates. Call for specific details. Prices are subject to change.



**RENTALS • RENTALS • RENTALS**

GENERAL MANAGER: Craig Cypret (603) 722-9487

CENTRAL NH / SEACOAST NH: Mike McManamon (603) 703-8404

SOUTHEAST NH / NORTH COAST MA: John Colcord (603) 396-5144

SOUTHWEST NH / NORTH SHORE MA: Anthony Sacco (603) 231-3763

BOSTON MA / SOUTH SHORE MA: Kevin Swartz (603) 247-7811

**MAIN OFFICE: (603) 623-3669****DAILY RENTALS****WEEKLY RENTALS****MONTHLY RENTALS****Excavators**

CAT 305ECR / KOMATSU PC50MR—  
CAT 345DL / KOMATSU PC490LC-10  
[6,000 - 35,000 LB MACHINES]  
ATTACHMENTS AVAILABLE:  
GRADING BKT, THUMB, COUPLER

**Wheeled Excavators**

CAT M318C / KOMATSU PW170ES-6—  
CAT M322D / KOMATSU PW200-7  
[48,000 LB MACHINES]  
ATTACHMENTS AVAILABLE:  
TILT BUCKET

**Long Reach Excavators**

CAT 322DL / KOMATSU PC270LC-8—  
CAT 330DL / KOMATSU PC300LC-8  
[70,000 - 90,000 LB MACHINES]  
ATTACHMENTS AVAILABLE:  
DIGGING BKT, CLEAN UP BKT

**Specialty Attachments**

ATTACHMENTS AVAILABLE:  
HAMMERS, BREAKERS, BUCKETS,  
GRAPPLERS, MUNCHERS, THUMBS,  
FORKS, JIBS, BROOMS, CRUSHERS,  
COUPLERS, RIPPERS, PLOWS, ETC.

**Wheel Loaders**

CAT906M / KOMATSU WA120—  
CAT 980K / KOMATSU WA600  
[11,000 - 110,000 LB MACHINES]  
ATTACHMENTS AVAILABLE:  
FORKS, JIBS, SWEEPERS

**Off Highway Trucks**

CAT 725 / KOMATSU HM300—  
CAT 735 / KOMATSU HM400  
[25 - 35 TON MACHINES]  
ATTACHMENTS AVAILABLE:  
TAILGATES

**Motor Graders**

CAT 140H / KOMATSU GD655  
[14' MOLDBOARDS]  
ATTACHMENTS AVAILABLE:  
RIPPERS

**Skid Steers**

WHEELED / TRACKED  
CAT 272C—TAKEUCHI TL10  
[8,000 - 12,000 LB MACHINES]  
ATTACHMENTS AVAILABLE:  
SNOW BLOWER, BUCKETS, FORKS

**Dozers**

CAT D3K / KOMATSU D31—  
CAT D8T / KOMATSU D155  
[15,000 - 78,000 LB MACHINES]  
ATTACHMENTS AVAILABLE:  
RIPPERS, BROOMS, WINCHES

**Rollers/Compactors**

CAT CS433 / DYNAPAC CA150—  
CAT CS563C / DYNAPAC CA250  
[66" - 84" DRUMS]  
EROPS / OROPS AVAILABLE

**Lifts/Telehandlers**

CAT 360B / LULL 644—  
CAT 560B / LULL 1046  
[8,000 - 10,000 LB MACHINES]

**Crushers/Screeners**

PEGSON XR400 / KOMATSU BR550—  
PEGSON 1000  
[JAW / CONE]  
NORDBERG CV50—CV150  
[1-3—6-8 YD MACHINES]

**NEW ENGLAND'S #1 RENTAL SOURCE | WWW.TQUIP.COM**





**2017 F650 GALION  
5-7 YARD 9' DUMP BODY:**  
330 HP, 19.5 Rubber,  
3 coal chutes, Auto tarp.  
In stock now. stk.# N6487.  
**\$79,888**  
Call 339-933-9142

## BULK SALT & TREATED SALT



Delivering to MA, CT, RI, Southern VT & NH, and parts of NY



**Call 1-800-JMC-0519**  
Email-jmcslimited@gmail.com

### TROMMEL SCREEN RENTAL



1/2 inch Screen, Landscaper Quality Product, Weekly Rental **\$3300** Up to 40 Hours,  
3 Day Rental \$2100 Up to 24 Hours. Call to Schedule, 603-730-9003



**2008 FORD F-150 SERVICED**, Inspected, Ford  
Rebuilt Transmission With No Miles V-6, Fuel Saving Work  
Truck! **\$7,150** 401-722-3160



**1587 Portland Cobalt Rd  
Portland, CT 860-342-2600**

**See more @ MORINDIESELFORESTRY.COM**



**USED AHWI M450H-1900**  
Forestry Mulcher, 74" Cut Width,  
High Flow Hydraulics Required  
**\$20,000**



**WE CAN BUILD YOUR HOOKLIFT**

We Are An Ampliroil Hooklift  
Dealer And Can Build To Suit  
Your Needs



**Denis Cimaf Forestry Mulchers**  
For All Makes And Models With  
Depth Control Rotors



**Diamond Forestry Brush Cutters**  
For Skid Steers Or Excavators,  
Good For Up To 14" Material



**2017 RAYCO C100 Forestry**  
Mulcher Rental, Make Brush And  
Trees Up To 8" Disappear Quickly  
**\$120,000**



**2018 Rayco C200 Forestry**  
Mulcher, 200HP w/ Denis Cimaf  
Mulcher And Winch, **\$185,000**



**Summer Sale,**  
New Barko 80XLE, Telescopic  
Booms, Continuous Rotation,  
Pump, Tank, Lights  
**\$38,995**



**2017 BARCO 930B, AHWI M650**  
Carbide Mulcher, 320HP Cummins  
QSL, Joy Stick Controls, 28L Tires  
**\$339,500**



## CONCRETE DISPOSAL FACILITY Greenville Recycling

**Trucking  
Available**



**Greenville, NH**  
**603-291-0181**  
[www.greenvillerecycling.com](http://www.greenvillerecycling.com)

⇒ ⇒ ⇒ ⇒ ⇒ ⇒ ⇒ ⇒  
**We Recycle**  
**Concrete**  
**Brick, Block, Asphalt**  
**Painted & Coated Materials**  
⇐ ⇐ ⇐ ⇐ ⇐ ⇐ ⇐ ⇐

**AVAILABLE  
PRODUCTS**

- 1 1/2" minus Reclaim Gravel
- 3" minus Reclaim Gravel
- Screened Loam

**2007  
INTERNATIONAL  
4400.**

R/L DT466, Auto,  
225K Miles, 18 Yd  
New Way Reaving  
Winch & Perkins  
Cart Tipper, New  
Rear Springs, Good  
Rubber, RI Inspected,  
Daily Worker,  
Outgrown The Truck,  
**\$45,000 OBO.**  
401-275-0882

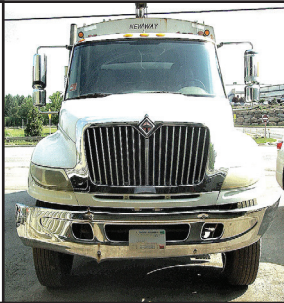

**15' STEEL DUMP BODY.** Decent Shape, 52" Sides  
And Gate, Full Cab Shield W/Piston Base And Hinges, Floor  
Solid, **\$5,000 OBO.** East Bridgewater, MA 508-269-  
1515, No Texts



**1956 IH CUB.** Museum Quality Restoration,  
**\$10,500.** Can Deliver, Offers Considered.  
Dick, 508-596-6738

### 1993 TEREX ARTICULATED TRUCKS.

2766B, Parts Truck Or  
Rebuild, **\$12,500.**  
Call Lenny 518-398-7024



[www.wbhill.com](http://www.wbhill.com)



888-537-3613

**WB HILL**

413-525-6665

*Serving You With New Ideas*

305 Shaker Rd P.O. Box 428 • East Longmeadow, Ma 01028

[wbhillinc@aol.com](mailto:wbhillinc@aol.com) • [www.wbhill.com](http://www.wbhill.com) • <https://www.facebook.com/WBHILLINC>



**2019 INTERNATIONAL CUMMINS POWER, 2800 GALLON  
TRANSTECH TANK AVAILABLE NOW!**



**2004 VOLVO 10 WHEELER.** Allison Automatic,  
Plow And Wing Set Up, Truck Is Set Up To Work Year Round  
Summer And Winter, **\$38,900.** 617-593-9875



**2000 TALBERT 51 TON LOWBED,**  
Asking **\$32,000 OBO.** 774-305-0546



**2002 CHEVY S10.** 2WD, V6, Extra Cab, Bed Liner,  
100K Miles, Original Owner, **\$2100 OBO.**  
860-628-8687





**Lunenburg MA**  
**781-795-6900**



**2001 GRADALL 3100.** 5,797 Hours, Cummins ISM, 9 Speed, Excavator Bucket, Ditching Bucket, **\$19,000**



**BOMBARDIER SW48FA.** 1739 HOURS, **\$6,999.**



**HENDERSON SPREADERS.** Stainless Steel, Will Fit 8 to 11 Ft Bed, Need Some Work to Make Perfect, 3 To Choose , **\$500**



**KABOTA B3030 TRACTOR.** 699 Hours, Broom and Bucket Attachments, **\$18,500**



**2002 INTERNATIONAL F2674 6X4 PLOW TRUCK.** Cummins N14, 8 Speed, 11 Ft Plow, Wing Plow, Harder Sander/Spreader, 120,910 Miles, **\$24,499**



**1994 MACK RD690S.** EM7 300, 8 Speed, 261,008 Miles, Ready To Work, **\$20,999**



**1995 & 92 IH 2547.** Dump Body, Wing Plow, Plow, 91K & 108K Miles, Runs Good, **\$9,499. each**



**2001 FORD F450 XL Super Duty.** Mechanics Service Body, Crane, 56,664 Miles, **\$17,000.**



**1989 IH 2554.** DT466, 8LL, 16 Ft Axle, 46 Rears, 288,687 Miles, Excellent Runner, **\$7,999.**





**NEW BREAKALL  
K1000 HYDRAULIC  
HAMMER,**  
Operating Weight 1,168 lbs.,  
Impact Rate BPM 480-850,  
Impact Energy  
1,500 lbs., Carrier Weight  
15,000-27,000 lbs., Fits  
A 307-311 Excavator.  
**\$11,950 or  
\$249/Month.**  
401-785-9800



**1984 IH CONCRETE BOOM TRUCK.** CUMMINS  
POWER, 65' Boom, 13 Speed, Atlas 65 Boom, Only 37K  
Original Miles, **\$30,000**, Will Separate, 413-246-0880

## THOMPSON TRACTOR LLC.

860-963-1918

"A DL HOLKE COMPANY"

15 RT. 171 WOODSTOCK, CT 06281

DAVE'S CELL 508-864-8874

**THOMPSONTRACTORLLC.COM**

**ALWAYS A BUYER  
FOR CLEAN  
LATE MODEL  
EQUIPMENT !!**



**2011 DEERE 310-J:** 4X4, EX-HO, HEAR & AIR,  
REAR COUPLER, 2,800 HRS., CLEAN !  
**\$41,500**



**2015 NEW HOLLAND C227:**  
165 HRS., HEAT-AIR-2 SPEED - QUICK TACK  
STEREO! **AS NEW \$39,500**

**INVENTORY AT \* WWW.THOMPSONTRACTORLLC.COM**



**1999 PETERSON 4400  
WOOD HOG,**  
V12 CAT, ABOUT 4,000 HOURS,  
**\$105,000/  
MAKE OFFER,**  
413-268-3600 OR  
413-535-7210



**American Radiant  
Technologies**

Northford, Connecticut 06472

**877-214-2888**

### Radiant Garage Floors

- PEX-AL-PEX tubing & under slab insulation
- Distribution Manifold w/ threaded fittings
- Pressure Test Assembly



**1994 MACK CH613.** Heavy Spec Tractor, Runs Great, 400  
Mech Motor, 550K Miles, 18 Speed, Brand New Wet System/PTO,  
90% Rubber, Fresh Paint, Inspected, Everything Works, Gimme  
What I Owe, Want It Gone... **\$25,000 FIRM.** 978-423-0378



**2009 FORD E450  
SHUTTLE BUS.** 18 Passenger  
Plus Wheel Chair Lift, 6.0 Diesel,  
Full Front And Rear Air, 200K  
Miles, Well-Maintained, Runs  
Excellent, CT Title, **\$4800.**  
Waterbury, CT 203-232-0921

## DJ & SONS SANDBLASTING & COATINGS

SALEM, NH

603-498-6583



Before



After

**SANDBLASTING • COATINGS • WELDING • CONSTRUCTION EQUIPMENT & TRUCKS - CALL FOR INFO & ESTIMATES**



**1999 GMC SIERRA 3500 DUMP,**  
Immaculate Showroom Condition, 24k Original Miles,  
WOW! **\$19,995** 401-722-3160



**2002 INTERNATIONAL 6 WHEELER.**  
8LL Transmission, Plow & Wing Setup, All Season Dump  
Body, with Built-In Sander, **\$9,900.** 617-593-9875



**MACK SANDER,**  
Truck Includes Sander  
Front Power Angle And  
Wing Plow Ready to Work  
**\$13,900.00.**  
Plympton, MA  
781-582-1378







**888-263-8050**  
**Call Dan Rott**



**GREAT SELECTION OF NEW & USED HEAVY EQUIPMENT & ATTACHMENTS  
 FINANCING AVAILABLE ON ALL UNITS UP TO 60 MONTHS. CALL FOR DETAILS.**

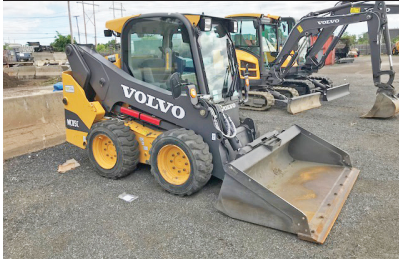

2016 Volvo MC85C.  
 Cab & AC, 150 hours,  
 \$38,000.00 #CE2955



2015 Volvo ECR145DL.  
 1500 hours,  
 \$119,000.00  
 #CE3282



2006 KOMATSU  
 PC50MR-2.  
 New Tracks,  
 \$33,000.00



2017 VOLVO EC35D.  
 265 Hours, Bucket,  
 Coupler, Thumb,  
 \$49,500.00



2016 VOLVO ECR40D.  
 185 Hours, Bucket,  
 Coupler, Thumb,  
 \$52,750.00 #CE2998



2012 VOLVO L30B.  
 2100 Hrs, \$49,500.00  
 #CE3195



2018 VOLVO EC27D.  
 3 Buckets, Coupler,  
 Low Hours, \$49,850.00  
 #CE3240



2018 VOLVO  
 MCT125D.  
 10 Hrs,  
 Call. #CE3243



2015 VOLVO L150H.  
 4650 Hrs, New Tires,  
 \$249,000.00 #CE2861

**WOBURN, MA - AVON, MA - JOHNSTON, RI [www.WoodCoMachinery.com](http://www.WoodCoMachinery.com)**



## Delivery Driver

Part-time @20-30 hours/week

**Requirements:**

- DOT Medical Card
- Clean Driving Record
- Ability to Lift 50 lbs

**join our team**

## Counter Salesperson

**Full-Time: Minimum 3 years heavy duty parts and/or mechanical experience required**

For more information:

visit [EastCoastTruckStuff.com](http://EastCoastTruckStuff.com) and click on **Work Here!** at the top of the page



### CB Radios



**\$54.95**

40 Channel Compact CB  
Allows precise tuning to channels  
Full function illuminated LCD display



**\$130**

Chrome Classic CB  
Blue channel indicator  
4 Watts power output



**\$18.95**

RoadPro CB Microphone  
9' super coil cord  
4 pin configuration  
Works with Cobra and  
Uniden



**BROCKTON: 508/586-1666**

**PEMBROKE: 781/826-1666**

**[WWW.EASTCOASTTRUCKSTUFF.COM](http://WWW.EASTCOASTTRUCKSTUFF.COM)**





**Are you a Snow Plow ❄️ Snow Mover ❄️  
Sanding Business?**

**It's That Time Of Year When We Look  
Ahead to Snow & Ice**

**Is Your Insurance Coverage Prepared?  
Don't Get Plowed Under!**



**A. RICCIOTTI**  
INSURANCE ASSOCIATES, LLC  
START WITH A STRONG FOUNDATION



**401-654-6711**

Licensed in RI, MA, CT and NY



**2010 J DEERE 310J.** 4X4, E-Hoe, Aux. Hyd. And  
Coupler On Rear, A/C, 3175 Hrs, 2 Stick Controls,  
**\$39,000.** 603-899-2000



**1987 MACK RD TRACTOR.** 350, 12 Speed, 46K  
Rears, 11x24 x5 Tires, Truck Is Like New, Call,  
413-246-0880



**2006 INTERNATIONAL 5900.** Rebuilt 600 HP,  
ISX Cummins, 18 Speed, 46,000 Full Locking Rears, 313K  
Miles, Clean Truck, Ready To Work, **\$65,000.** Goshen,  
MA 413-268-7590

**2009 FORD F-350 4X4  
EXTENDED C&C.**

(Utility Body was sold- Cab  
& Chassis only.) XLT Package,  
6.4L Power Stroke Diesel, Fully  
Loaded, 219K, Turns Over,  
Won't Start, Bad Engine. Asking  
**\$5,200.** (w/o utility body),  
Westport, MA 508-636-5050



**ROTOBEC**  
TOUGH HANDLING EQUIPMENT

**YANMAR**

**BARRY**  
EQUIPMENT

**DOOSAN**



**Peterson**  
an Astec Industries Co.

**LOCATED IN WEBSTER, MA • JOE: (508) 294-7311**



**2017 DOOSAN DL220-5:**  
MACHINE LIKE BRAND NEW! 144 HRS., FULLY  
SERVICED, FULL WARRANTY, READY TO WORK!  
**CALL FOR MORE DETAILS.**



**2010 DX300:**  
10,000 HOURS, ROTOBEC RPA4570.  
**\$99,999**



**2018 YANMAR V10:** BRAND NEW IN STOCK! HYD.  
BRUSH CLAMP, 12,786 OPERATING WEIGHT, 74HP, 1.3 YD  
BKT., HYD. QUICK COUPLER, RIDE CONTROL, HEAT & A/C,  
READY TO WORK! **CALL FOR MORE DETAILS.**



**(2 ) 2018 YANMAR SV08-1B:**  
BRAND NEW, 12" BUCKETS, READY TO WORK!  
**CALL FOR MORE DETAILS.**



**2018 YANMAR V1080-1A:**  
BRAND NEW IN STOCK! ENCLOSED CAB, HEAT &  
A/C, RADIO, STRAIGHT BLADE, HYD. COUPLER,  
HYD. THUMB, **CALL FOR MORE DETAILS.**



**2018 YANMAR V1035-6A:** BRAND NEW  
IN STOCK! ENCLOSED CAB, HEAT & A.C, RADIO,  
STRAIGHT OR ANGLE BLADES, HYD. COUPLER,  
HYD. THUMB, **CALL FOR MORE DETAILS.**



**CAT D4H :**  
FULLY SERVICED!  
**\$30,000**



**2009 GMC 2500 HD :**  
112,000 MILES, FISHER V-PLOW.  
**\$18,500**

**www.barryequipment.com**



# **PLACE MOTOR Inc.**

The "Right Place" Since 1923

## COMMERCIAL TRUCKS

Call Phil Crowley "The Truck Guy"  
866-449-7482 ext. 213

19 Thompson Rd.  
Rte. 193 Webster, Ma.

**ONE OF CENTRAL MASSACHUSETTS LEADING FISHER DISTRIBUTOR,  
WITH A FULL LINE OF FISHER PRODUCTS !**

**THIS MONTHS BLOW-OUT SPECIALS !**



**NEW 2018 FORD F-450 SUPER-CAB, CAB & CHASSIS, 4X4, DIESEL, POWER WINDOWS & LOCKS, SYNC, AND SO MUCH MORE !!**



**NEW 2018 FORD F-350 SUPER-CAB LARIAT, 6.7L DIESEL, 4X4 WITH BREAST CANCER AWARENESS FISHER XV2 PLOW. CALL FOR MORE DETAILS & SPECIAL PRICE !**

**WWW.PLACEMOTOR.COM**



**NEW 2018 FORD F-550 CAB & CHASSIS 4X4, V-10 & DIESEL, AVAILABLE IN 3 DIFFERENT CA 60, 84 AND 120. PICK YOUR BODY !**



**NEW 2018 FORD F-750 CAB CHASSIS, 300HP., 25,999 GVW PKG., AIR-BRAKES, AND MUCH MORE !**



**NEW 2018 FORD F-350 4X4 DUMP, V-8, GAS, POWER WINDOWS, POWER LOCKS AND MORE !!**

**•www.placemotor.com• www.placemotor.com• www.placemotor.com• www.placemotor.com•**



**NEW 2018 FORD E-350 KUV UTILITY BODY, POWER WINDOWS, POWER LOCKS, AND SO MUCH MORE !**



**NEW 2018 FORD E-350 15' AREOCELL BOX, POWER WINDOWS, POWER LOCKS, SPEED CONTROL, WALK RAMP.**



**NEW 2018 FORD E-350, 12' AREOCELL BOX, POWER WINDOWS, POWER LOCKS, SPEED CONTROL AND MORE !**



**DEJANA**  
Truck and Utility Equipment



**COMMERCIAL  
VEHICLE CENTER**



# PLACE MOTOR Inc.

The "RIGHT PLACE" Since 1923

## COMMERCIAL TRUCKS

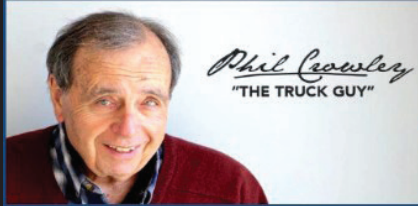

*Phil Crowley*  
"THE TRUCK GUY"



**PHIL CROWLEY**  
866-449-7482 EXT. 213



19 Thompson Rd.  
Rte. 193  
Webster, MA.



2013 FORD F-750 XLT, 33K GVW,  
250 CUMMINS MOTOR,  
7SPD. STANDARD TRANS.,  
156 CA, WILL SHORTEN. \$34,995



2015 FORD F-350 CREW-CAB LARIAT,  
DIESEL, 39K, POWER MOON ROOF,  
NAV., AND SO MUCH MORE ! \$48,923



2012 FORD F-250 SUPER CAB LARIAT  
4X4, DIESEL, NAV., 8' X-BLADE, 33K  
MILES AND MORE !! \$38,923

**WWW.PLACEMOTOR.COM**



2012 FORD F-250 SUPER-CAB LARIAT  
4X4, DIESEL, NAV., 8' X-BLADE AND  
MORE ! \$35,923



2012 FORD F-450 SUPER-CAB, 4X4,  
9' FLAT BED DUMP, 9' FISHER PLOW,  
62K, POWER WINDOWS, AND MORE !



2015 FORD F-250 CREW-CAB LARIAT,  
4X4, LARIAT ULTIMATE PACKAGE,  
32K, 6.2L V-8 ENGINE. \$43,523

•www.placemotor.com• www.placemotor.com• www.placemotor.com• www.placemotor.com•



2012 FORD F-550 4WD, DIESEL, DUMP,  
9' PLOW, ONLY 40K MILES.  
\$39,995



1998 FORD F-800 DUMP, DIESEL  
MOTOR, VERY CLEAN. CALL PHIL FOR  
MORE DETAILS ! STK#KH6191X



2017 FORD F-150 SUPER-CREW  
LARIAT, 3.5 ECO-BOOST, 8,100 MILES,  
MOON-ROOF, NAV., AND SO MUCH  
MORE !



**MASSACHUSETTS OLDEST FORD  
DEALER SINCE 1923**







## New & Used Generators Sales and Service

### DON'T BE LEFT WITHOUT POWER!



**300KW CAT GENERATOR**  
487 Hours, Base Tank  
**\$29,000**



**NEW! 100KW GENERATOR**  
Diesel, Perkins Power  
**\$19,500**



**60KW GENERAC**  
Diesel, Base Tank  
**\$9,500**



**CAT 3116 100KW GENERATOR**  
393 Hours, 120/208V  
**\$12,500**



**200KW CAT D200P1 GENERATOR**  
944 Hours, Very Clean!  
**\$19,500**



**30KW OLYMPIAN CAT**  
Propane/Natural Gas, 540 Hours  
**Call for Pricing**



**30KW MTU GENERATOR**  
Call for Details  
**\$9,500**



**800KW CUMMINS  
CONTAINERIZED  
TOWABLE GENERATOR**  
11,000 Hours  
**\$50,000**

### SALES - RENTALS - 24-HOUR EMERGENCY SERVICE

**SACO**  
11 Mill Brook Road  
Saco, Maine 04072

**RANGELEY**  
22 Dodge Pond Rd  
Rangeley, Maine 04970

**RAYNHAM**  
272 Hill Street  
Raynham, Mass 02767

## Call Paul (508) 930-9589





**DRESSER TD-15.**  
1427 Hours,  
Good Bottom,  
Ready To  
Work, Asking  
**\$32,000.**  
Stamford, CT,  
Call Kenny At  
203-667-1162

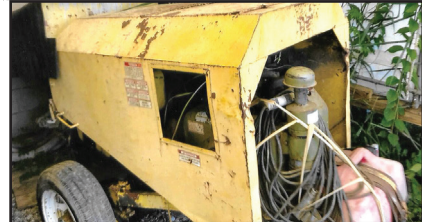

**MAYCO WISCONSIN MOTOR.** 4 Cylinder, Pump  
Rebuilt, Hoses Included, **\$4000.** 401-295-7477,  
Cell: 401-378-0185



**2001 HYPAC C330A.** Isuzu Diesel, 600 Hours,  
Excellent Runnin Condition, **\$6500 OBO.** 207-289-7828



**1997 VOLVO DAY CAB.** VN Motor.  
600,000 Original Miles,  
All Very Good Tires  
And Brakes,  
**\$11,750 OBO.**  
Lincoln, RI 401-265-2947



**1997 Ford LN8000.** 8.3 Cummins, 7 Speed  
Trans., 3000 Gal Tec Weld Tank, Single Compt, Runs Well,  
**\$15,000 OBO.** Call Ray 860-346-2833



**1974 EUCLID 201TD,**  
Clean Rock Truck!  
**\$8,900,**  
781-439-6000



**NEW BREAKALL K1200 HYDRAULIC HAMMER,**  
Operating Weight  
1,940 lbs., Impact Rate  
BPM 480-780, Tool  
Diameter 3.9", Impact  
Energy 2,500 lbs.,  
Carrier Weight  
22,000-36,000 lbs.,  
Fits A 312-315 Size  
Excavator.  
**\$14,950 or  
\$299/Month.**  
401-785-9800



**2007 MAULDIN 1750C - 6600Hrs,**  
Track Paver, 4 Auger Feed System, 16' Propane Heated  
Screed And Is Work Ready - **\$24,500**  
CALL DAN AT 203-506-3860



**2007 MAC WALKING FLOOR.** Tri-Axle, Roll Tarp,  
Van Doors, Excellent Condition, Used To Haul Bark And  
Wood Chips, **\$42,000.** 781-307-3243

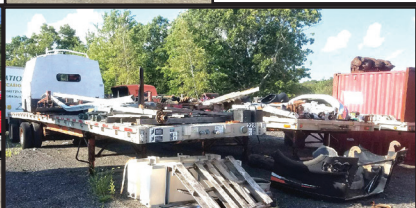

**(2) 45FT ALUMINUM SPREAD AXLE FLATBED TRAILERS,** With Steel Frames, 1997 Wilson And 1995  
Reinke, **\$12,000** For Both Trailers. 617-593-9875



**55" YANMAR 3PT HITCH ROTOTILLER.** PTO  
Driven, Good Condition, Asking **\$750.**  
Call 860-283-8766 Or Cell 508-954-7603



**1995 NISSAN 90 HD FORK LIFT.**  
12K Lb. Cap, Hi Lift,  
Side Shifter, Dual  
Wheels, 6 Cyl.  
Propane Power,  
Shuttle Shift, In  
Services, Others,  
800-464-0573,  
[www.westsidetruckequipment.com](http://www.westsidetruckequipment.com)



**2000 JLG 33RTS.** Diesel Fuel, 33' Deck Height,  
404T Hrs, **\$10,000.** 603-899-2000





**BREAKALL**

**HYDRAULIC HAMMERS FOR ALL MAKES, MODELS & SIZES**  
**1-888-780-9800      BREAKALLHAMMERS.COM**



**1997 KOMATSU PC300LC-6LC, 50% U/C, 48" Digging Bucket, Ready To Work ! \$24,900**  
 781-439-6000



**2007 INTERNATIONAL 5900 T/A DUMP.**  
 Setup For Blacktop, CAT C-13 430 HP, 10 Spd, 20 F, 20 Pusher, 46 Full Locking Rears, Clean Truck, Recent Paint, Good Tires, Needs Engine Replaced, **\$40,000.**  
 Goshen, MA 413-268-7590



**ECO-CRUSHER BF120** - 47x18 Excavator Mounted Bucket Crusher, Recommended for 70,000-90,000 Excavator, Application Great for Demolition / Road Construction - **\$25,000** CALL DAN AT 203-444-6181

**2015 CAT 930M**  
**3 Yard Bucket,**  
 3,500 hours, Quick Coupler, Aux. Hydraulics. Ready to work. Call Chris or Mike.  
 781-582-1378,  
**\$139,999**



# GEHL



High quality and rugged.  
 Extremely dependable for  
 years to come.

[www.edandmatt.com](http://www.edandmatt.com)



**NEW GEHL V330**  
 CAB, HEAT, A/C, AIR RIDE SEAT, TWO SPEED,  
 POWER-A-TACH AND MORE.  
 VERY NICE MACHINE



**NEW GEHL Z35**  
 CAB, HEAT, A/C,  
 HYDRAULIC THUMB AND ANGLE BLADE

SALES - SERVICE - RENTALS  
**SCAG** 401-949-6850

**STIHL**





**2002 CATERPILLAR 267,**  
Good Tracks,  
3,200 Hours,  
Enclosed,  
Ready To Work!  
**\$18,500,**  
781-439-6000



**NEW BREAKALL K3000 HYDRAULIC HAMMER,**  
Operating Weight 5,071 lbs., Impact Rate BPM 300-400, Tool Diameter 5.9", Impact Energy 6,000 lbs., Carrier Weight 57,000 - 75,000 lbs., Fits a 330 Excavator.  
**\$38,950 or \$799/ Month.**  
401-785-9800



## Radiant Garage Floors DIY Radiant Heat kits

AMERICAN RADIANT TECHNOLOGIES

Save thousands on comfortable and efficient

Radiant heating with our proven system!

**from \$1.25 Per SQFT!**



**Call Toll Free: 877-214-2888**

NORTHFORD, CT 06472

### 1999 FORD F-350 BUCKET TRUCK.

New Brakes, Registered  
And Running!  
**\$5500 OBO.**  
860-617-4569



## \*\*\*USED TRUCKS & EQUIPMENT SALE\*\*\*

**860-234-1720 / 860-625-1183**



**1996 FORD F-250 4X4 W/ FISHER PLOW,**  
QUICK CONNECT,  
107K MILES, NEW BRAKE LINES, NEW HEADS & EXHAUST MANIFOLDS.  
**\$7,500 OBO**



**BOOM LIFT : 1998 GENIE 80' BOOM LIFT,**  
5,000 HRS.,  
DEUTSCH DIESEL.  
**\$15,000 OBO**



**LULL: INGERSOLL RAND VR90,**  
PERKINS DIESEL,  
38' REACH,  
9,000# LIFT CAPACITY.  
**\$10,000**



**2000 DODGE 4X4, 139K MILES, QUICK DISCONNECT PLOW,**  
HYDRAULIC TAILGATE.  
**\$10,000 OBO**



**KUBOTA L35, 4X4 BACKHOE,**  
BT900, 741 HRS.,  
LIKE NEW !  
**\$23,000**



**ONAN ENGINE HOBART WELDER W/ CARBON ARC & AIR COMPRESSOR,**  
AC/DC.  
**\$2,500**



**SKYTRAK 5028, CUMMINS DIESEL,**  
1,800 HRS.,  
28' REACH,  
5,000# CAPACITY.  
**\$16,000 OBO**



**MAK MACK TRI-AXLE DUMP, 85K ORIGINAL MILES, WORK READY !**  
**\$30,000**



**INTERNATIONAL DIESEL, 5X2 TRANS., AIR-BRAKES, 10' PLOW,**  
89K ORIGINAL MILES, NO BODY.  
**\$4,500**

**\*\*CALL TODAY\*\* 860-234-1720 / 860-625-1183**





800 Cheshire Rd. (Rt 8), Lanesboro MA 01237  
(413) 442-0407 • (888) 474-5224  
[www.villagetrucksales.com](http://www.villagetrucksales.com)

**ALL UNITS ACQUIRED FROM MUNICIPAL FLEETS**



**SNOW BLOWERS  
IN STOCK.**

Oshkosh, Wausau,  
Schmidt, SMI.  
**STARTING @  
\$14,999**

**THE YARD IS OVER FLOWING!  
EVERYTHING MUST GO!**



**1999 AUTOCAR.**

Cummins N14 Red Top 435HP,  
13 speed trans, plumbed for sander,  
11' one way plow and 11' right hand  
wing included, **\$15,000**



**2004 IH 7600.**

Tandem, All Season Body, Cummins  
Power, 8LL, Plow & Wing Included,  
**\$36,500**



**1998 FORD F800.**

Diesel, 5 Speed, 6 Yard Sander,  
Central Hydraulics,  
**ONLY 23K MILES,  
\$7,995,**



**1987 GMC/ PIERCE.**

8.2L Detroit, Auto, 4x4,  
**ONLY 8900 MILES,  
\$19,995**



**1995 FORD F800.**

Altec 55" Bucket, Chip Body,  
Cummins, 5 Speed,  
**\$16,500**



**2000 EAGER BEAVER 35 Ton**

Non Ground Bearing Removable  
Gooseneck Trailer,  
**\$22,995**







800 Cheshire Rd. (Rt 8), Lanesboro MA 01237  
(413) 442-0407 • (888) 474-5224  
[www.villagetrucksales.com](http://www.villagetrucksales.com)

**ALL UNITS ACQUIRED FROM MUNICIPAL FLEETS**



**2005 MACK GRANITE CV713.** 10 Wheel Dump, 66K GVW, 10 Speed, Plow & Wing, SS Sander, Certified Power Computer, 188K Mi, **\$69,995**



**1965 FORD MUSTANG.** 289 V8, 4 Speed, Show Quality, **\$34,995**



**1990 IH 60' Platform Lift,** Only 32K Miles, DT466, Auto, **\$11,995**



**1999 CHEVROLET C7500.** CAT Diesel, Auto, Pucket Brothers Hot Asphalt Patch Body, **\$8,995**



**2005 CHEVROLET 3500.** Crew Cab Rack Body, 6.0L Gas, 2WD, 132K Miles, **\$4,995**



**1974 P & H R125 CRANE.** 4 x 4 x 4, 353 Detroit, 12.5 Ton Crane, **\$12,500**



**TOVEL LAZER** 6-34-37. 6,000 lb Capacity, 4x4x4, Bucket, Forks, Basket, Perkins Diesel, 4300 Hours, **\$19,995**



**2000 HYUNDAI HL740-7 LOADER.** Cummins Power, NAP, **\$39,995**



**2008 FORD F550.** Diesel, 4x4, Auto, 9' Plow, 140K Miles, Central Hydraulics, Fresh Municipal Trade, **\$18,995**







# Financing Available



**NOW OPEN  
SATURDAY 8 TO NOON**

## Call Mr. Brian or Frank



CAT C-15 2008. Cal. Emis, 670 HP, 625,800 Miles, \$8,500. + core. #9312



CAT C-13 ACERT 430 HP. 805,560 Miles, \$4,500. + core. #3807



CAT C-15 ACERT 435 HP. 748,897 Miles, Runs Nice, \$5,000. + core. #2938



CAT C-15 ACERT 435 HP. 687,000 Miles, \$5,000. + core. #2242



CAT 3306DI. 262,000 Miles, Runs Nice, \$4,000. + core. #7072



CAT 3406-B 350 HP. Jake, Came out of CAT 3116 145 HP. 231,000 Miles, 1997, Ford 1998, \$3,500. + core. #7925



CAT 3126 190 HP. 1998, 241,957 Miles, \$2,500. + core. #7544



CAT 3126 190 HP. 1998, 241,957 Miles, \$2,500. + core. #3826



CAT 3176. Runs Nice, 727,000 Miles, \$2,000. + core. #2932



CAT C-15 500 HP. 2001, 6NZ Core, \$5,000. + core. #9463



CUMMINS N14 CELECT. 310 HP, CPL1574, \$2,500. + core. #1077



CUMMINS N14 CELECT. 430 HP, CPL1573, \$3,000. + core. #1062



CUMMINS N14. Red Head CELECT. 350 HP, CPL1807, \$2,500. + core. #3645



CUMMINS N14 CELECT 350 HP. CPL1807, 1995, \$2,500. + core. #7501



CUMMINS ISM 305 HP. CPL2607, 126,000 Miles, \$3,000. + core. #2427



CUMMINS 8.3. 1998, CPL2169, 325 HP, 60,000 Miles, \$2,750. + core. #9308



CUMMINS BC-3. 300 HP, CPL063, \$2,500. + core. #9309



CUMMINS BC-3. 300 HP, CPL529, \$2,500. + core. #3500

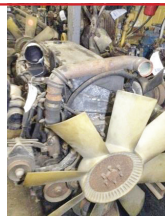

CUMMINS L-10. 1992, CPL1587, Runs Nice, \$2,000. + core. #3777



CUMMINS N14 CELECT. 330 HP, CPL1574, \$2,500. + core. #3254



Daily UPS  
Pickups  
Nationwide  
Shipping

**www.pstrucksandparts.com**  
571 Chase Rd. Route 13. Lunenburg, MA 01462  
**(866) 377-8729 • (978) 582-9720**

ALL ENGINES RUN NICE WITH  
WARRANTY AND HAVE CORE CHARGE.





## Buying Or Selling With Velocity





Eric Langmeade,  
Sales Professional



Stan Tagerelis  
Truck Expert

**625 PLEASANT STREET - WATERTOWN, MA 02472**  
**800-240-8128**



**2016 FORD TRANSIT 250 CARGO VANS.**

~~2017 16 104~~ Only 2 Left. Low Miles.

**Original MSRP \$34,377 - Save \$12,178 = Sale Price \$22,199. stk#16-307P**



2018 TRANSIT "MAX" SERVICE VAN. REMOTE LOCKING TOOL BOXES BOTH SIDES, 10' SRW, stk #18467



2017 E-350 Knapheide Service Body. 10' SRW, REMOTE LOCKING TOOL BOXES, stk #18467



2018 F-350 DRW READING UTILITY. LATCHMATIC LOCKING SYSTEM, LINEX SPRAY, LINER BOX TOPS/BODY, stk#18427



2018 F-550 SWITCH-N-GO. DIESEL, 11' DROP BOX, 15,000 LBS CAPACITY, PWR LOAD COVER, stk#18482



2018 F-650 DIESEL 4-6 YD DURACLASS DUMP. AUTOMATIC, LOAD COVER, COAL CHUTE, stk#18395



2018 F-350 GAS 2-3 YARD DUMP. WORK READY, stk#18392



**WWW.WATERTOWNFORD.COM**



**EXIT 22 OFF 128 NORTH - EXIT 17 OFF THE MASS PIKE**

\*PRICING INCLUDES ALL REBATES TO DEALER AND MUST FINANCE WITH DEALER.



**OVER 220  
TRUCKS &  
VANS**

# AUTO TOWNE

**SPECIALIZED TRUCK & VAN SALES**

**TEL: (888) 857-2918**

**MORE  
INVENTORY!  
3 LOTS!**



**\$18,995**  
2002 FORD THUNDERBIRD. Hard Top & Soft Top Convertible. 3.9L V8, Auto, AC, PW, PL, 33K Miles, stk#8024, \$18,995.



**\$20,995**  
2015 CHEVROLET EXPRESS CUTAWAY 12' Box w/Lift Gate. 4.8L V8, Auto, Tommy Gate, 54K Miles, stk#8023, \$20,995.



**\$22,995**  
2016 FORD TRANSIT 250 Cargo Van. 3.7L V6, Auto, AC, 9K GVW, 41K Miles, stk#8037, \$22,995.



**\$13,995**  
2012 RAM 1500 ST Quad Cab. 4.7L V8, Auto, AC, PW, Bedside Toolboxes, 127K Miles, stk#7501, \$13,995.



**\$29,995**  
2014 RAM PROMASTER 2500 KUV Walk-In Utility. 3.6L V6, Auto, 64K Miles, stk#7916, \$29,995.



**\$26,995**  
2015 FORD E350 Cutaway 11' Bay Bridge Box. 5.4L V8, Auto, Barn Doors, Walk-Thru, 15K Miles, stk#7993, \$26,995.



**\$26,995**  
2012 CHEVROLET SILVERADO 3500 HD Rack Dump. 6L V8, Auto, 89K Miles, stk#7913, \$26,995.



**\$12,995**  
2014 NISSAN NV200 S Cargo Van. 2L, Auto, AC, Shelving, 69K Miles, stk#8021, \$12,995.



**\$16,995**  
2014 RAM ProMaster 1500 Cargo Van. 3.6L V6, Auto, AC, Shelving, 74K Miles, stk#8026, \$16,995.



**\$17,995**  
2014 CHEVROLET Express Cutaway 10' Box. 6L V8, Auto, 101K Miles, stk#8033, \$17,995.



**\$23,995**  
2013 CHEVROLET Express Cutaway Box Truck w/Peak. 6L V8, Auto, Ramp, Walk-Thru, 73K Miles, stk#8005, \$23,995.



**\$44,995**  
2004 FORD F650 XL Dump w/10' Plow. 210 HP, C7, 43K Miles, stk#8015, \$44,995.



**\$17,995**  
2012 ISUZU NPR 12' Rack w/Liftgate. Gas, Auto, Toolboxes, PW, 122K Miles, Stk#8010, \$17,995.



**\$16,995**  
2011 FORD F350 XL Aluminum Flatbed. 6.2L V8, Auto, Fold-Down Sides, 53K Miles, stk#7999, \$16,995.



**\$19,995**  
2015 FORD TRANSIT 250 Cargo Van. 3.7L V6, Auto, AC, PW, 9K GVW, 117K Miles, stk#7983, \$19,995.

**80  
CARGO  
VANS**

**500 BROCKTON AVE ABINGTON MA . 02351**

**WWW.AUTOTOWNE.COM**

**WE BUY TRUCKS, VANS AND ANY COMMERCIAL VEHICLES**



**Veteran Owned!**

**IPSWICH FORD**  
**978-356-2916**  
 View all new F650 and F750 Inventory & prices at  
[WWW.IPSWICHFORDTRUCKS.NET](http://WWW.IPSWICHFORDTRUCKS.NET)





**1977 AUTOCAR MODEL 564TU.** Buy Truck Or Parts,  
 NTC-290 Cummins, RTOF95 8LL Trans., 14,000 Fronts,  
 44,000 Rears, 12' Dump Body, Listen To It Run Before Disassembly.  
 Make An Offer, Any Questions Call 508-336-4099



**2018 F650 26K GVW** with Donovan Swing Gate Dump and Electric Load Cover, Stock #12110.  
 Price after rebates and discounts **\$68,477.**  
 It Will Pay To Shop Ipswich Ford 105 County Rd (Rt 1A), Ipswich, MA, 01938



**2003 VOLVO VHD TANDEM AXLE DUMP TRUCK,** 174,313 Miles, Auto Trans., Cummins Power, Good Rubber & Brakes, Set-Up For Plow & Wing, Working Daily! **\$26,500** 781-439-6000

**SANDPIPER SLURRY PUMP.**  
 3", 310 GPM,  
**\$1500.**  
 207-289-7828





**Tight Link Fence Co.**  
 Residential ~ Commercial ~ Industrial  
**Mark Dillon**  
**774-365-0222**

## INDUSTRIAL COVER & TARP MANUFACTURING SERVING CONNECTICUT & NEW ENGLAND



**MADE IN USA**

Call Us Today!  
**888-611-TARP**



# TARPS

### DUMP TARPS

Black Heavy Duty Mesh  
 Pockets Reinforced with 18 oz. Vinyl  
 Stainless Steel Grommets  
 Webbing Reinforcement in all Hems

7' x 10' - \$53.20	7' x 22' - \$117.40
7' x 12' - \$63.84	7' x 25' - \$133.00
7' x 15' - \$79.80	7' x 30' - \$159.60
7' x 20' - \$106.40	7' x 35' - \$187.00

**Other sizes available and quantity discounts**

### ALSO

Chains  
 Binders  
 Ratchet Straps  
 System Installs  
 Parts

☎ 888-611-TARP (8277)

📍 42 Hilliard Street, Manchester CT

🌐 [www.KaplanTarps.com](http://www.KaplanTarps.com)





# JACK MADDEN FORD



## 888-817-7979



**HURRY! HUGE SUMMER \$SAVINGS\$ ON  
ALL UTILITY BODIES & DUMP BODIES  
IN STOCK NOW.**

**OVER 30 UTILITY BODIES INSTOCK SRW • DRW • GAS • DIESEL • 4WD**

**NO REASONABLE OFFER  
REFUSED!!!**



**12 ALL NEW 2016 F250 XL  
4X4 KNAPHEIDE UTILITY  
BODIES.**

**THESE TRUCKS ARE  
PRICED TO SELL! THEY  
MUST GO!!!**

**Stk.# 247 nap \$39,888\***

**IN STOCK**



**NEW F350XL DRW  
4x4 Utility Body:  
Power Group.  
MSRP: \$50,755  
Discount: \$7,789  
Buy For: \$42,986  
Stk.# 35831**



**NEW F350 4x4  
Chassis W/9'  
KNAPHEIDE Utility  
Body:  
Power Group,  
Hitch. \$46,467  
Stk.#70164**



**NEW F350 4x4  
DRW LANDSCAPE  
BODY  
MSRP: \$54,934  
Discount: \$7,947  
Buy For: \$46,987  
Stk.# 28095**



**F5504x4  
SWITCH-N-GO  
SYSTEM  
IN STOCK  
READY TO  
WORK!**

**GO TO [WWW.JACKMADDENFORD.COM](http://WWW.JACKMADDENFORD.COM)**

# JACK MADDEN FORD

**825 Providence Hwy Rt.1 Norwood, MA**

## 888-817-7979



\*All prices include incentives for qualified buyers. All vehicles require dealer financing. Some prices include snow plow incentives.





# JACK MADDEN FORD

COMMERCIAL  
VEHICLE CENTER

## 888-817-7979

COMMERCIAL  
VEHICLE CENTER

### OVER 50 DUMP TRUCKS IN STOCK

### • F350 - F450 - F550 - 2WD - 4WD - GAS & DIESEL

### WE HAVE OTHERS AT SIMILAR SAVINGS\$

**DIESEL**

**\$49,506\***
**NEW F350 XL 4x4 VERSA RACK BODY: Power Group, Hitch & Tarp, A/C. Stk# 75031**

**NEW F550 XL DRW 4x4  
DUMP BODY: Power  
Group, A/C, 6.7L Power  
Stroke Diesel.  
Stk.# 14115  
\$66,595\***



**NEW F350 XL 4x4 DRW  
Dump Body:  
Stk.# 59050  
MSRP \$51,945  
Discount \$7,792  
Buy For \$44,153**



**NEW F550 DRW XL 4x4  
DUMP BODY:  
6.7L Power Stroke  
Diesel, A/C, Power  
Group.  
Stk.# F03697.  
\$68,545\***



**NEW F550 XL Super Cab  
4x4 DUMP BODY: Power  
Stroke Diesel, A/C, Power  
Group. Stk.# 74994  
MSRP: \$69,690  
Discount: \$5,754  
Buy For: \$63,936\***



**23 NEW  
CHASSIS  
AVAILABLE!  
F350 / F450 /  
F550**



**NEW F350 DUMP  
TRUCKS  
IN STOCK NOW!  
Available in  
Red, White, Blue & Black.  
stk.# 73116  
STARTING AT JUST  
\$39,479**

### GO TO [WWW.JACKMADDENFORD.COM](http://WWW.JACKMADDENFORD.COM)



# JACK MADDEN FORD



## 825 Providence Hwy Rt.1 Norwood, MA

## 888-817-7979

COMMERCIAL  
VEHICLE CENTERCOMMERCIAL  
VEHICLE CENTER
\*All prices include incentives for qualified buyers. All vehicles require dealer financing. Some prices include snow plow incentives.





# JACK MADDEN FORD



## 888-817-7979



COMMERCIAL  
VEHICLE CENTER

OVER 60 TRANSITS • BOXTRUCKS

CARGO • PASSENGER • CUTAWAY • 10', 12', 14', 17' GAS & DIESEL



**NEW TRANSIT CARGO VANS IN STOCK NOW!**  
Starting as low as \$24,995 Stk.# 88458



NEW  
TRANSIT 350  
CUTAWAY  
VAN W/  
READING  
STAND UP  
HEIGHT  
UTILITY BOD.  
Stk.# 26662  
\$47,870



NEW  
TRANSIT 350  
CUTAWAY  
VAN W/ 12'  
DURACUBE  
BOX: Roll up  
Door.  
Stk.# 4470  
\$37,500



15 NEW E350  
CUT AWAY  
VANS W/ 12'  
AEROCCELL  
BOX: SRW,  
ROLL UP  
DOOR, POWER  
GROUP.  
Stk.# 65715  
\$36,800



12 NEW E350  
CUTAWAY  
W/ 12'  
DURACUBE  
MAX BODY.  
Stk.# 69912  
\$39,999  
10' & 12' also  
available.



NEW TRANSIT  
T350  
CUTAWAYVAN  
SRW W/  
ROCKPORT  
WORKPORT  
TOOL BODY.  
Stk. #51665  
\$39,868



NEW E350  
DRW 12'  
DURACUBE  
MAX BODY:  
Stk. # 9168  
\$48,270.  
12' & 14' also  
in stock.

**GO TO [WWW.JACKMADDENFORD.COM](http://WWW.JACKMADDENFORD.COM)**



# JACK MADDEN FORD

825 Providence Hwy Rt.1 Norwood, MA



## 888-817-7979



COMMERCIAL  
VEHICLE CENTER



COMMERCIAL  
VEHICLE CENTER

\*All prices include incentives for qualified buyers. All vehicles require dealer financing. Some prices include snow plow incentives.



*Buying Or Selling With Velocity*





# RHODE ISLAND

## TRUCK CENTER



1100 WARREN AVENUE • EAST PROV, RI 02914 866-573-1165

**WWW.RHODEISLANDTRUCKCENTER.COM**



**2017 NPR EFI HD : 14,500 GVW, 10' GALION DROP SIDE DUMP TRUCK. BUY NOW \$46,980**

**IN STOCK // READY FOR DELIVERY**



**DEAL OF THE WEEK**

**2018 ISUZU NPR-HD. GAS, 12' STEEL BODY W/ SOLID SIDES, LANDSCAPE TRUCK W/ CURBSIDE DOOR. \$49,980**

**IN STOCK / READY FOR DELIVERY**



**2018 ISUZU NPR HD EFI : 16' VAN BODY W/ LIFT-GATE. \$46,980**



**2018 ISUZU NPR : DIESEL, 16' REEFER TRUCK, IN STOCK READY FOR DELIVERY! \$71,980**



**2018 ISUZU NPR HD : ALUMINUM LANDSCAPE DUMP BODY, GAS, IN STOCK READY TO GO ! \$49,980**

\*\*\*\*\*

**NOW HIRING TECHNICIANS !**

**FULL BENEFITS - TOP WAGES !**

\*\*\*\*\*

**WE SHIP ANYWHERE IN THE USA**



**IN STOCK 5-TO-CHOOSE-FROM**

**2018 FREIGHTLINER 114-SD, DD-13, 450 HP, ALLISON AUTO, TRI-AXLE DONOVAN BEAU-ROCK DUMP W/ ALL THE OPTIONS, READY TO WORK ! CALL FOR PRICING!**



**2018 FTL SPRINTER : HIGH-ROOF CARGO VAN, 144" WB, DRIVER COMFORT PACKAGE. CALL FOR PRICE**



**2012 FREIGHTLINER M2 : UNDER CDL, 26' REEFER, AUTOMATIC, 181K MILES. \$31,980**



**2014 CASCADIA EVOLUTION : 72" RAISED ROOF SLEEPER ( 2 BEDS ) DD15-455HP, 9SPD. MANUAL. \$65,980**



**2018 SPRINTER 2500 : 4X4 CARGO VAN, IN STOCK READY TO GO ! CALL FOR BEST PRICE**

**REDUCED PRICE !! \$56,980**



**2014 CASCADIA EVOLUTION : 72" RAISED ROOF SLEEPER ( 2 BEDS ) DD15-455HP, 9 SPD. MANUAL.**



**CLAY HARRISON**  
401-516-4664



**MARC DUCLOS**  
508-454-2631



**TOM SCHRODER**  
508-789-4769



**JEFF SILVIA**  
602-200-4676

**866-573-1165**

**WWW.RHODEISLANDTRUCKCENTER.COM**



# R & R INDUSTRIES

**We Buy All  
Scrap Metals**

[www.RRTrucksAndEquipment.com](http://www.RRTrucksAndEquipment.com) • [Sales@RandRind.com](mailto:Sales@RandRind.com)

**195 Rocus Street, Springfield MA 01104**

**413-733-2118**

## TOP \$ PAID FOR ALL METALS

**\* ALL FERROUS & NON FERROUS METALS\***  
**COPPER/BRASS/ALUMINUM/STAINLESS/IRON**  
**& STEEL\* MACHINERY\* HEAVY EQUIPMENT\***  
**CARS/TRUCKS\***



**(2) FORD 8N TRACTORS.** New Tires, Good Tin Work, One Running Well And Other Not Running, **\$2,500 For Pair!**



**MICHIGAN 125A Series II DGM LOADER.** 6V-53 Detroit Diesel, 3.5 Yard Bucket. Runs & Works Great, PS, Good Tires, Great Snow Machine, **\$7,500 Or Will Part Out**



**1988 FORD F800 BUCKET/TREE TRUCK.** Former Asplundh, 55' Reach, Dumping Chip Body, V8 Gas, (Sounds Good, Needs Work), 5 + 2 Speed, No Rust, **Only \$6,250/BO**, Delivery Available



**1995 GMC W4 DIESEL BOX TRUCK.** 14,500 GVW, 18' box, Runs & Drives Well, **\$5,995/BO**



**PETERBILT 357 TRI AXLE ROLL OFF.** Rebuilt Cummins, 8LL, 25', 65,000# Reaving Hoist, Tarp System, AC, My Own Truck, Ready To Work **Only \$18,950**



**IH PAYSTAR 5070.** w/ Military Tank Retriever Wrecker/ Crane Unit, Cummins, 10 Sp Road Ranger, T/A w/ HD Rears, Excellent Condition, Ready To Work Today, 50K Bed Winch & Front Winch, Excellent Condition, Ready To Work Today, **Only \$34,950/ BO**



**CAT D6 BULLDOZER.** Runs & Works Well, Direct Electric Start, Good Bottom, Straight Blade **Only \$5,500**



**LONG 910 FARM TRACTOR.** 4 cyl diesel, 100+ HP, 4WD, PS, multiple ext hyd, 3 point hitch, Runs Great, reduced for quick sale, Was \$7,995, **Now Only \$6,500/BO**



**1997 ISUZU NPR.** 15' Box w/ Ground Level Side Door, 4 Cyl Diesel, AT, Runs Well, Sell Whole As Repairable Or Part Out. **Call**



**1990 MARMON-HARRINGTON.** 6x6, AWD, Built On GMC C-70, 8.2L Diesel, 6 Speed, Locking Axles, 16' Steel Body, Altec Crane, Hyd Outriggers, Hyd Auger, 2 HD Winches, **Only \$12,500 Will Separate**



**53' STORAGE TRAILER.** Clean And Dry, Priced For Quick Sale! **Only \$2,000**



**NEW HOLLAND HAYLINER 278.** Square Hay Baler, Good Condition, **Only \$2,650/BO**, **Call For More Info**



**24' REFRIGERATED STORAGE BODY.** \$1,850, Also 20' Freezer Body **\$2,500, More To Choose, Call**



**EXCAVATOR GRAPPLE.** Shop Built For 40 - 80,000 lb Excavator, Good For Scrap Metal, Mulch, Brush, **Only \$2,995**



**STORAGE UNITS** 16', 18', 20', 24', 30', & 40' Storage Or Instant Garage **\$650 & Up**



**1999 GMC 3500 CAR CARRIER.** 19' Holmes Aluminum Bed, Tow Bar/ Wheel Lift, Motor Recently Replaced, Runs Great, 6.5L Diesel, Tranny Problem, Part Out Or Whole, **Call**





**15<sup>th</sup>  
ANNUAL**

# ANTIQUE TRUCK SHOW and FOOD DRIVE

**Sunday,  
August 26, 2018  
8:00 AM – 3:00 PM  
(rain or shine)**

**LOCATION  
IZZO FARM  
2111 Plainfield Pike  
Johnston, RI 02919**



**SHOW VEHICLE ENTRY FEE:**  
**\$10.00 per Vehicle, PLUS one canned good.**  
**Show Plaques for the first 100 Vehicles.**

**VISITOR'S ADMISSION:**  
*Five or more canned goods per person or a \$5.00 Donation per person (THANK YOU).*

**SHOW DAY FEATURES (ON DISPLAY).**  
**Will be a GREAT variety of Antique Trucks.**  
Also Antique Farm Tractors, Fire Trucks, Military Vehicles, Buses,  
Motorcycles, and more.

*Live Music during the Day  
will be provided by:*  
**The TeleDynes**

**Tractor Parade at twelve noon**  
**NEW: FLEA MARKET (All Day).**



**FOOD**  
For purchase will be  
available All Day. New  
this year added to the  
Menu will be an early  
Breakfast and Coffee



**IMPORTANT INFORMATION:**  
**\*No one is allowed on the Show Grounds on  
Saturday without calling the number below.**  
**SPONSORED BY: THE R.I.  
ANTIQUe TRUCK CLUB**  
For more information contact: Roger or Jackie  
at (401) 647-7226





**American Radiant Technologies**  
Northford, Connecticut 06472  
**877-214-2888**

### Radiant Garage Floors

- PEX-AL-PEX tubing & under slab insulation
- Distribution Manifold w/ threaded fittings
- Pressure Test Assembly

500 sq ft Only \$779! • 1,500 sq ft Only \$1,999!

**5,000 sq ft Only \$6,429!**

Shipping not included • Pricing subject to changes



**2019 ISUZU FTR,**  
Under CDL,  
Mounting  
New 18,500  
/ 20,000 lb.  
Hook-Lift.  
401-767-2639



### 2015 HALLMARK PASSPORT 25' Enclosed Car Trailer:

Excellent Condition. **\$7,899,**  
Call Geno. 866-263 8712  
Fitchburg, MA



**2017 BLUE BIRD 33 PASSENGER**  
+ 1 HANDICAP LIFT BUS. 401-434-5900



Residential ~ Commercial ~ Industrial  
**Mark Dillon**  
774-365-0222



### 1996 CAT D250E.

6 Cyl., CAT Engine, 4 Spd  
Trans, 6x6, 25 Ton, 23.5R25  
Tires, Enclosed Cab W/Heat,  
18,500 Hours, New Front Tires,  
**\$32,000 OBO.** Gales  
Ferry, CT, Chris 860-460-0767  
Or Chm@Terrafrmaus.Com

**OnSiteTruckRepairinc.com**

**Exit 25 OFF I-95**

**401-722-3160**

34 Colfax Street • Pawtucket, RI

**OnSite**  
*Truck Repair*

**And Auto Sales**

**Fisher & Boss Plows and Sanders In Stock**

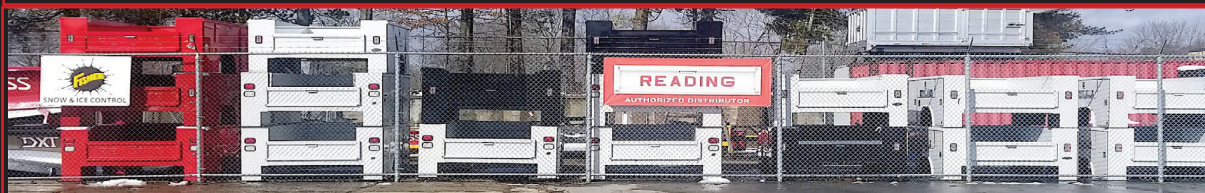





**Call Domenic DiMascio**  
**Commercial Truck Manager**  
**Cell Phone 339-933-9142**  
**e-mail: domenic@buycolonialford.com**



## CALL US TOLL FREE 888-998-1779

### COMMERCIAL TRUCK SUMMER SPECIALS



**DIESEL**  
 2015 F550 XLT 4x4: 169" W.B., Navigation, Aluminum Wheels, Rear Camera, P.T.O., Provision, Black, Red, White. IN STOCK NOW.



**DIESEL**  
 2018 F350 SUPER CAB XLT 4X4 9' IROQUOIS Stainless 3-4 Yard Dump Body. Navigation, Aluminum Wheels, Rear Camera, Remote Start. In Stock Now! Stk#N7037



**DIESEL**  
 2011 F550 4x4 Super Cab XL: 9' Dump Body. Diamond Plate Tool Boxes, Strobes, Wheel Well Fenders, Aluminum Wheels. Only 53K Miles stk.# N6791A



**DIESEL**  
 2017 F550 CREW CAB 4X4 9' IROQUOIS 4-5 Yard Dump Body. Power Group, 4x4 Shift-On-The-Fly, Rear View Camera, Stk#N6754.



**SPECIAL OF THE WEEK**  
**DIESEL**  
 2017 F350 Crew Cab 4x4: Power Group, Rear View Camera, Blue Tooth, Aluminum Wheels, 4x4 Shift on the Fly. stk.# N6627 MSRP: \$56,750. SALE Price: \$46,287\*



**DIESEL**  
 2018 F550 SUPER CAB XLT 4X4 9' AirFlo 4-5 Yard Dump Body. Navigation, Power Seat, Rear View Camera, Aluminum Wheels, Available in Black, Red or White. Stk#N6950



**GREEN**  
 2018 F550 4x4 w/ 12' READING Aluminum Landscape Body: 6.8L Gas, Power Group, Rear camera, Remote start, stk.#N7099



**DIESEL**  
 2018 F550 4x4: Diesel, Power Group, Blue Tooth, 19,500 G.V.W. SWITCH-N-Go w/Container. Available in GAS or DIESEL, IN STOCK RIGHT NOW!



**GREEN**  
 2018 F450 Super Cab 4x4 XLT: 9' READING Aluminum Service Body, Rear Camera, Aluminum Wheels, Navigation, Also available in Black, White & Green.



2018 E350 12' SRW DURA CUBE MAX Cutaway Body: Ladder Rack, Remote Locks, Also Available in 10' & 12' Single & Dual Rear Wheels.



2018 F450 Crew Cab 4x4: 9' READING Aluminum Service Body, Power Group, Blue Tooth, Rear Camera. Stk.# N7291



**DIESEL**  
 2018 F550 4x4: 12' READING LANDSCAPE BODY. Power Group, Blue Tooth, Rear Camera stk.#N6917

**NOW OPEN**



**11 PILGRIM ROAD**  
**Plymouth, MA 02360**  
**www.BuyColonialFord.com**  
**America's Hometown Dealership**  
\*all rebates to dealer. must finance with Ford Motor Credit.

WWW.TRUCKANDEQUIPMENTPOST.COM





# CERRONE

**A Priority Automotive Dealership**



**ROUTE 1, BETWEEN 95 + 295  
SOUTH ATTLEBORO, MA**

**508-761-4800**

**WE COME TO YOU - GIVE US A CALL !**

## 2018 K1500 PICK-UPS



CONV. PKG., 5.3L V-8, H.D. TRAILERING,  
PLOW-PREP., INCLUDES GM DOWN PAYMENT  
ASSISTANCE REBATE. #18121G

~~WAS \$38,430~~

**\$36,495**

## 2018 K2500 DOUBLE CAB SLE



SLE PREFERRED PLUS PKG., CONV. PKG.,  
HEATED SEATS, PLOW PREP. #18246G

~~WAS \$50,995~~

**\$48,970**

## 2018 SIERRA



CONV. PKG., LOCKING AXLE,  
BED-LINER, TOOL BOXES, SYSTEM ONE LADDER  
RACK. #18192G

~~WAS \$37,335~~

**\$33,500**

## 2017 K3500 9' ALUMINUM LANDSCAPE DUMP



CONV. PKG., PLOW PREP., HITCH, SIDE DOOR,  
COVER, 44" CAB SHIELD,  
#17290G

~~WAS \$56,075~~

**\$51,000**

## 2018 COLORADO CREW CAB 4X4 REDLINE EDITION



V-6, LOCKING REAR AXLE, LT CONV. PKG., H.D.  
TRAILERING, REDLINE SPECIAL EDITION. #18143H

~~WAS \$39,250~~

**\$37,495**

## 2018 DENALI DUALY DIESEL



DURAMAX PLUS PKG., PLOW PREP., 5TH WHEEL  
ACCOM. PKG. #18248G

~~WAS \$70,055~~

**\$64,695**

## 2017 K3500 CHASSIS



13,200 GVW, CONV. PKG.,  
PLOW PREP., TRAILER BRAKE. #17266G

~~WAS \$41,255~~

**\$36,995**

## 2018 K1500 HIGH COUNTRY



SUNROOF & ALL THE HIGH COUNTRY  
EQUIPMENT. #18269H

~~WAS \$58,360~~

**\$53,995**

## 2018 K2500 CREW CAB SLT



HEATED + COOLED BUCKET SEATS, SUNROOF, H.D. PREMIUM  
PKG., DRIVER ALERT PKG., Z71 SUSP. #18249G

~~WAS \$60,615~~

**\$56,995**

## 2018 K3500 DOUBLE CAB UTILITY DURAMAX DIESEL



11,600 GVW, CONV. PKG., PLOW PREP.,  
SYSTEM 1 LADDER RACK. #18187H

~~WAS \$63,850~~

**\$59,995**

## 2018 K3500 DOUBLE CAB UTILITY DURAMAX DIESEL



13,000 GVW, ALUM. BODY W/ LIFT TOPS,  
STROBES, CONV. PKG., PLOW PREP. #18096H

~~WAS \$66,585~~

**\$59,995**

## 2017 K3500 UTILITY



13,200 GVW, CONV. PKG., PLOW PREP., HITCH  
PKG., LADDER RACKS. #17292G

~~WAS \$54,670~~

**\$51,995**



**WWW.CERRONEGM.COM**  
**WWW.CERRONETRUCKSALES.COM**

SALES PRICES INCLUDE ALL REBATES INCLUDING LOYALTY, CONQUEST, TRADE-IN

THIS AD IS COPYRIGHTED & OWNED BY TRUCK AND EQUIPMENT POST





# CERRONE

**A Priority Automotive Dealership**
**ROUTE 1, BETWEEN 95 + 295**
**SOUTH ATTLEBORO, MA**
**508-761-4800**
**WE SPECIALIZE IN FLEETS WITH 10+ TRUCKS. CALL US**

**2016 10' HI-CUBE**

 LOCKING AXLE, TILT / CRUISE,  
ROLL-UP DOOR, PLYWOOD LINING. #16289G  
**WAS \$40,057**
**\$32,995**

**2017 12' HI-CUBE**

 12,300 GVW, POWER WINDOWS + LOCKS.  
#17450H  
**WAS \$42,973**
**\$33,995**

**2018 17' HI-CUBE  
W/ PEAK + RAMP**

 12,300 GVW, E-TRACK,  
POWER WINDOWS + LOCKS. #18288G  
**WAS \$46,502**
**\$38,995**

**2018 K2500 CREW-CAB  
DURAMAX DIESEL**

 CONV. PKG., PLOW PREP., H.D. TRAILERING.  
INCLUDES GM DOWN PAYMENT ASSISTANCE.  
#18240G  
**WAS \$56,055**
**\$53,595**
**2018 12' DURACUBE MAX**

 9,900 GVW, POWER WINDOWS + LOCKS, TILT +  
CRUISE, LOCKING AXLE. #18295G  
**WAS \$51,493**
**\$44,995**
**2018 15' HI-CUBE  
W/ PEAK**

 12,300 GVW, POWER WINDOWS + LOCKS,  
LOCKING AXLE. #18308G  
**WAS \$45,463**
**\$37,995**

**2018 K2500 EX-CAB**

 CONV. PKG., H.D. TRAILERING, PLOW PREP.  
#18265G  
**WAS \$44,165**
**\$41,995**

**2018 K3500 DENALI  
DURAMAX DIESEL**

 DURAMAX PLUS PKG., PLOW PREP.,  
Z71 OFF-ROAD SUSP. #18230G  
**WAS \$70,410**
**\$65,995**

**2018 K2500 DOUBLE CAB SLT**

 SLT PREMIUM PKG., HEATED +COOLED BUCKET  
SEATS, 20" WHEELS, Z71 SUSP. #18306G

**\$54,995**

**2017 K3500 DUMP TRUCK**

 CONV. PKG., PLOW PREP., ON-STAR, TRAILER  
BRAKE + HITCH COVER. #17365G  
**WAS \$51,025**
**\$43,995**

**2018 K3500 CREW-CAB DUMP**

 13,200 GVW, CONV. PKG., PLOW PREP.,  
COVER, TRAILER HITCH AND BRAKE. #18062G  
**WAS \$54,440**
**\$48,995**

**2017 K3500 DUMP TRUCK  
DURAMAX DIESEL**

 CONV. PKG., PLOW PREP., ON-STAR, TRAILER  
BRAKE+ PLUG, HITCH, COVER. #17398H  
**WAS \$59,560**
**\$52,995**

**WWW.CERRONEGM.COM**  
**WWW.CERRONETRUCKSALES.COM**

SALES PRICES INCLUDE ALL REBATES INCLUDING LOYALTY, CONQUEST, TRADE-IN

THIS AD IS COPYRIGHTED &amp; OWNED BY TRUCK AND EQUIPMENT POST





# CERRONE

**A Priority Automotive Dealership**

**ROUTE 1, BETWEEN 95 + 295  
SOUTH ATTLEBORO, MA**



**508-761-4800**

## GM'S COMMERCIAL TRUCK LEADER MONTH AFTER MONTH

- \*CERRONE CHEVY BUICK GMC LEADS THE WAY IN TOTAL COMMERCIAL DELIVERIES
- \*CERRONE CHEVY BUICK GMC LEADS THE WAY IN SMALL BUSINESS SALES
- \*CERRONE CHEVY BUICK GMC LEADS THE WAY IN DEALER FLEET SALES
- \*CERRONE CHEVY BUICK GMC LEADS THE WAY IN LCF SALES

**THE TRUCKS YOU NEED IN STOCK-EVENING SERVICE COMMERCIAL LOANER VEHICLES  
PLUS A DEDICATED COMMERCIAL TRUCK SALES TEAM**

### 20' BOX TRUCK DIESEL

- \* 17,950 GVW
- \* HEATED MIRRORS
- \* CD-RADIO-BLUETOOTH
- \* CHROME GRILLE
- \* ROOF-AIR DEFLECTOR
- \* SUSPENSION SEAT
- \* #17411H

**MSRP \$79,063  
CALL**



### DROPSIDE DUMP

- \* 17,950 GVW
- \* DIESEL
- \* AIR CONDITION
- \* HITCH COVER
- \* REAR CAMERA
- \* #183644

**MSRP \$75,410  
CALL**



### 18' BOX TRUCK DIESEL

- \* 16,000 GVW
- \* REAR RAMP + SIDEDOOR
- \* CD-RADIO-BLUETOOTH
- \* HEATED / POWER MIRRORS
- \* ROOF AIR DEFLECTOR
- \* SAFETY KIT
- \* #17317H

**MSRP \$75,753  
CALL**



### 14' PATRIOT GLASS RACK

- \* 14,500 GVW
- \* LIMITED SLIP AXLE
- \* CD-RADIO-BLUETOOTH
- \* SAFETY KIT
- \* CHROME TRIM
- \* #17423H

**MSRP \$66,746  
CALL**



### 16' PROSCAPE

- \* 14,500 GVW
- \* SIDEDOOR
- \* HEATED / POWER MIRRORS
- \* CD-RADIO-BLUETOOTH
- \* SAFETY KIT
- \* #16520H

**MSRP \$64,033  
CALL**



**WWW.CERRONEGM.COM  
WWW.CERRONETRUCKSALES.COM**

PER GM SALE JUNE 2018

THIS AD IS COPYRIGHTED & OWNED BY TRUCK AND EQUIPMENT POST





# CERRONE

**A Priority Automotive Dealership**

**ROUTE 1, BETWEEN 95 + 295**







**SOUTH ATTLEBORO, MA**



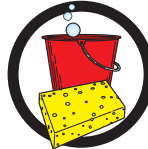

508-761-4800

THE NICEST USED TRUCKS ARE RIGHT HERE !

<p style="text-align: center; font-weight: bold;">2012 K2500 PLOW</p>  <p style="font-size: 0.8em;">PLOW PREP., H.D. TRAILERING, POWER WINDOWS / LOCKS &amp; MIRRORS, 59,000 MILES. #Q267</p> <p style="text-align: center; font-size: 1.2em; font-weight: bold;">\$19,750</p>	<p style="text-align: center; font-weight: bold;">2016 CREW CAB SLT</p>  <p style="font-size: 0.8em;">ALL-TERRAIN PREMIUM PKG., SUNROOF, NAV., ONE OWNER SOLD NEW BY US. #Q397</p> <p style="text-align: center; font-size: 1.2em; font-weight: bold;">\$29,975</p>	<p style="text-align: center; font-weight: bold;">2017 SIERRA'S</p>  <p style="font-size: 0.8em;">CONV. PKG., HITCH, BED-LINER, LOW MILES. 4-TO-CHOOSE FROM. #Q242</p> <p style="text-align: center; font-size: 1.2em; font-weight: bold;">\$21,500</p>
<p style="text-align: center; font-weight: bold;">2017 3/4 TON CARGO VAN</p>  <p style="font-size: 0.8em;">POWER WINDOWS + LOCKS, TILT/CRUISE, PARTITION, CHROME, APPEAR. PKG. #Q274</p> <p style="text-align: center; font-size: 1.2em; font-weight: bold;">\$23,995</p>	<p style="text-align: center; font-weight: bold;">2016 K1500 DOUBLE CAB</p>  <p style="font-size: 0.8em;">Z71, ALL-STAR PACKAGE, UNDER 7,000 MILES. #P496</p> <p style="text-align: center; font-size: 1.2em; font-weight: bold;">\$34,995</p>	<p style="text-align: center; font-weight: bold;">2017 TAHOE LT</p>  <p style="font-size: 0.8em;">FORWARD COLLISION ALERT, LANE KEEP ASSIST, NAV., TRAILERING PKG., RAIN SENSE WIPERS. #P348</p> <p style="text-align: center; font-size: 1.2em; font-weight: bold;">\$44,970</p>
<p style="text-align: center; font-weight: bold;">2018 K2500 PICK-UP</p>  <p style="font-size: 0.8em;">CONV. PKG., H.D. TRAILERING, PLOW PREP., UNDER 1,000 MILES. #Q259</p> <p style="text-align: center; font-size: 1.2em; font-weight: bold;">\$42,877</p>	<p style="text-align: center; font-weight: bold;">2017 K1500 DOUBLE CAB</p>  <p style="font-size: 0.8em;">CUSTOM CONV. PKG., V-8, ONSTAR, 2,000 MILES. #Q145</p> <p style="text-align: center; font-size: 1.2em; font-weight: bold;">\$33,500</p>	<p style="text-align: center; font-weight: bold;">2016 K1500 DOUBLE CAB LT</p>  <p style="font-size: 0.8em;">OFF ROAD SPORT PKG., NAV., ALL STAR EDITION, 20" WHEELS, SPRAY-IN BED LINER, 11,000 MILES. #P666</p> <p style="text-align: center; font-size: 1.2em; font-weight: bold;">\$34,975</p>
<p style="text-align: center; font-weight: bold;">2017 K3500 CREW CAB UTILITY DURAMAX DIESEL</p>  <p style="font-size: 0.8em;">CONV. PKG., PLOW PREP., 9' UTILITY W/ LIFT UP SIDES, SPRAY-IN-LINER, WHEEL SIMULATORS, 1,600 MILES. #P1045</p> <p style="text-align: center; font-size: 1.2em; font-weight: bold;">\$59,850</p>	<p style="text-align: center; font-weight: bold;">2015 14' HI-CUBE OUT FOR A WASH</p>  <p style="font-size: 0.8em;">12,300 GVW, 6.0L V-8, LOCKING AXLE, POWER WINDOWS + LOCKS, TILT/CRUISE, 39,000 MILES, ONE OWNER SOLD NEW BY US. #Q492</p> <p style="text-align: center; font-size: 1.2em; font-weight: bold;">\$24,995</p>	<p style="text-align: center; font-weight: bold;">2015 FORD F-350 SUPER-DUTY PLATINUM DIESEL</p>  <p style="font-size: 0.8em;">DIAMOND WHITE, SUN-ROOF, NAV., TONNEAU, RUNNING BOARDS, 22,000 MILES. #Q407</p> <p style="text-align: center; font-size: 1.2em; font-weight: bold;">\$53,995</p>



[WWW.CERRONEGM.COM](http://WWW.CERRONEGM.COM)  
[WWW.CERRONETRUCKSALES.COM](http://WWW.CERRONETRUCKSALES.COM)



THIS AD IS COPYRIGHTED & OWNED BY TRUCK AND EQUIPMENT POST





524 KEENE RD. (RT.10) WINCHESTER, NH 03470 • [WWW.GTTPARTS.COM](http://WWW.GTTPARTS.COM)

**PRIMARILY SERVICING, SELLING AND PARTING OUT MACK TRUCKS, BUT YOU'LL NEVER KNOW WHAT WE'RE GOING TO HAVE! INVENTORY CHANGING DAILY! NEW, GOOD USED & HARD TO FIND PARTS!**

**MACK PARTS GALORE!**  
**WWW.GTTPARTS.COM**

**JOIN US ON FACEBOOK @  
GLOBAL TRUCK AND PARTS**

**DONNY'S DEALS – CHECK OUT OUR CURRENT SPECIALS & CALL FOR OTHERS!**

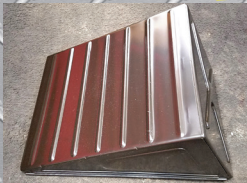

**ALUMINUM CHROME MACK RD  
BOXES FOR \$175  
BLACK ALUMINUM BOXES FOR \$100.  
SAVE OVER 50%  
FROM OTHER PARTS STORES!**

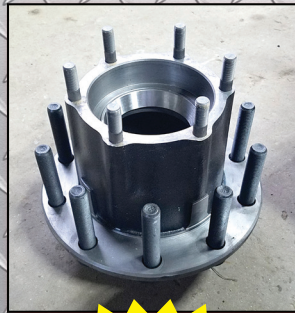

**NEW  
44K HUB-PILOT HUB.  
COMPLETE WITH  
RACES AND STUDS!!!  
\$332!!!**



**STEEL AND ALUMINUM  
FUEL TANKS  
FOR MACK RD,  
CH AND CV  
REGULAR: \$1400-\$1600.  
ON SALE: \$900-\$1000.**



**SPOKE, HUB & BUDD  
WHEELS, BEARINGS, SEALS,  
CONVERSIONS!**



**CABS, PIECES AND PARTS**



**NEW & USED HOODS AND  
COMPONENTS**



**INSPECTED & REBUILT ENGINES**

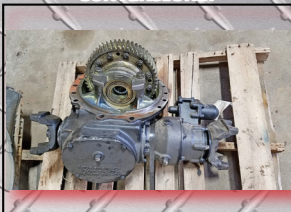

**DIFFERENTIALS, PUMPKINS,  
CHUCKS... INSPECTED GEAR SETS  
AND ALL THE PARTS TO REBUILD  
YOUR OWN!**



**TANDEM, FROG LEGS, PUSHERS,  
TAGS AND MORE!**



**COMPLETE FRONT ENDS, BEAMS,  
SPINDLES, KP'S AND MORE!**



**REAR AXLE HOUSINGS.  
CAST, STEEL, AIR RIDE AND  
CAMELBACK.**



**SUSPENSION PARTS. HANGERS,  
SHACKLES, BRACKETS, ETC.**



**DUMP BODIES, ROLLOFFS,  
BOOMS, BEDS, PICKERS**



**NEW & USED BUMPERS,  
BRACKETS, GUARDS**



**NEW & USED DOORS, WINDOWS,  
FELTS, LATCHES, LOCKS, SEALS;**

**WE CARRY ALL THE NEW AND USED PARTS TO HELP YOU COMPLETE THE JOB. CALL US WITH YOUR NEEDS!**

**HILLSBORO WE ARE THE ONLY AUTHORIZED HILLSBORO FLATBED DEALER IN NEW ENGLAND HILLSBORO**



# GLOBAL Truck Traders, Inc.

603-239-7008

Find us on Facebook



524 KEENE RD. (RT.10) WINCHESTER, NH 03470 • WWW.GLOBALTRUCKTRADERS.COM



**HOLMES 750**  
1978 MACK SUPERLINER RWS786LST w/Holmes 750 Wrecker. E6-2V 300 HP, 6 Spd., Engine Brake, 232" WB, 12K F/A, 38K R/A, 168K Miles, stk#38941, \$27,500

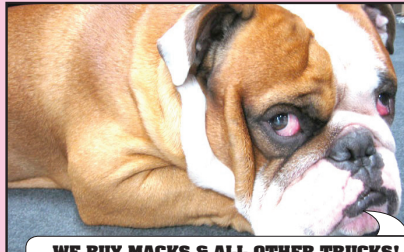

**WE BUY MACKS & ALL OTHER TRUCKS!  
IMMEDIATE PAYMENT – CALL TODAY!**  
Do you have a Mack or other used truck for sale?  
Running trucks, parts trucks, damaged trucks of  
all makes & models wanted.  
Call Sam or DONNY 603-239-7008



1987 Dresser TD15E, 4K Hours, Tracks Well, Blade is Sound, Runs Great, Clean, Stk#7114, \$23,500.



**2009 MACK PINNACLE CXU612.** 345 HP Diesel, 10 Spd, Air Ride, 154" WB, 35K GVW, 357K Miles, stk#1380, \$19,500.



**2008 MACK MRU613 Hercules Front Loader.** 330 HP MP-7, Allison Auto, 212" WB, 20K F/A, 46K R/A, 227K Miles, stk#1518, \$69,900.



**2005 MACK VISION CX613 w/4K Gallon Tank.** 350 HP Re-Mack Engine in 2012 w/Brake, 10 Spd, 82K GVW, Tri Axle, 565K Miles, stk#21350, \$42,500.



**44KR/A - AIR RIDE**  
2011 MACK PINNACLE CHU613. 505 HP, MP-8, M Drive, Air Ride, Engine Brake, 200" WB, 59,280 GVW, T/A, 440K Miles, stk#7391, \$49,500.



**CAMELBACK**  
1995 MACK RD688S C&C. EM7 350HP Diesel, 9 spd OD., 290" WB, Jake Brake, T/A, 18K F/A, 44K R/A, 265K Miles, Stk#22292, \$24,900.



1994 MACK CL700. 350 HP, 8LL, Jake Brake, 198" WB, Wet System, 56K GVW, T/A, 537K Miles, stk#1711, \$24,500.



**4X4**  
1981 MACK RM6854X 10' Sander Body & 11' Tenco Plow 4x4. E6 250HP, Fuller 6 spd, 144" WB, 18K F/A, 23K R/A, stk#1041, \$15,500.



**44K REARS**  
1996 MACK CH613. E7 427 HP, 18 Spd OD, Engine Brake, T/A, 56K GVW, 196" WB, stk#067421, \$23,500.



2004 NEW HOLLAND LB90 Loader Backhoe 4WD. 98 HP, only 1,946 Hours, Mechanical Thumb, AC, Tires 80%, Enclosed ROPS, ser.# LB9031050416, \$32,500.

**YOUR NUMBER ONE CHOICE FOR MACK PARTS, CALL DONNY at 603-239-7008**

524 KEENE RD. (RT.10) WINCHESTER, NH 03470 WWW.GLOBALTRUCKTRADERS.COM

PORT DELIVERY AVAILABLE • FINANCING AVAILABLE





**877-761-7888**  
132 Pierce Rd. (Rt. 125)  
Barrington, NH  
(17 miles from Portsmouth)



**877-540-3817**  
1400 South Willow St.  
Manchester, NH  
(1 hour from Boston)

### NEW TRUCK SPECIALS



**NEW 2019 IH MV C&C.** Cummins B6.7 280 HP Diesel, Auto OD, AC, PW, Bluetooth Radio, 238" WB, 25,999 GVW, stk#13542



**NEW 2017 MITSUBISHI FUSO FE160 16' Morgan Van.** 91" x 96", 161 HP Diesel, Auto OD, 151" WB, Lift Gate, 15,995 GVW, stk#m1256



**NEW 2017 MITSUBISHI FUSO FE160 16' Morgan Van.** 91" x 96", 161 HP Diesel, Auto OD, Lift Gate, 15,995 GVW, stk#m1259



**NEW 2019 IH HX.** X15 Cummins 605 HP, 18 Spd, AC, Engine Brake, T/A, 215" WB, 60,320 GVW, stk#13370



**NEW 2018 IH HX.** X15 Cummins 605 HP, Ultrashift OD, AC, Engine Brake, 246" WB, Tri Axle, 80K GVW, stk#13164



**NEW 2018 IH HX.** X15 Cummins 605 HP, 18 Spd OD, AC, 246" WB, Engine Brake, 246" WB, 80K GVW, stk#13165



**NEW 2019 IH LT.** X15 Cummins 450 HP, Ultrashift, AC, Engine Brake, 173" WB, 52,350 GVW, stk#13397



**NEW 2018 IH 4300 2800-Gallon Amthor Tank.** Cummins 300 HP, Auto OD, AC, Engine Brake, 187" WB, 33K GVW, stk#13092



**NEW 2018 IH 4300 Amthor Bobtail 3499-Gallon Tank.** Cummins 300 HP, AC, Engine Brake, 205" WB, 33K GVW, stk#13136



**NEW 2019 IH MV C&C.** B6.7 Cummins 300 HP, Auto OD, AC, PW, PL, Engine Brake, 152" WB, 26K GVW, stk#13534



**NEW 2019 IH LT.** 450 HP Diesel, Ultrashift, Engine Brake, PW, PL, 173" WB, 52,350 GVW, stk#13406



**NEW 2018 IH 7400.** N9 330 HP Diesel, Auto, Engine Brake, 183" WB, 37,780 GVW, stk#12656

[www.LibertyInternationalTrucks.com](http://www.LibertyInternationalTrucks.com)







**877-761-7888**  
132 Pierce Rd. (Rt. 125)  
Barrington, NH  
(17 miles from Portsmouth)



**877-540-3817**  
1400 South Willow St.  
Manchester, NH  
(1 hour from Boston)

## USED TRUCK SPECIALS



**2010 FREIGHTLINER FLD120 Tri-Axle Dump.** Detroit 455 HP, Auto OD, Engine Brake, 240" WB, 98K GVW, 119K Miles, stk#13372, \$94,900.



**2007 PETERBILT 378 18' Dump.** CAT C13 410 HP, 8LL, AC, Engine Brake, 83K GVW, 555K Miles, stk#13287, \$79,900.



**2008 PETERBILT 367.** ISX Cummins 485 HP, 18 Spd, Engine Brake, T/A, 60,320 GVW, 675K Miles, stk#13239, \$44,900.



**2005 FREIGHTLINER BUS.** CLASS M2 112 24' Flatbed w/Moffett Kit. Diesel, 10 Spd, 58K GVW, 278" WB, 348K Miles, stk#13385, \$32,900.



**2012 IH 7500 Caseco Service Body w/Crane.** MF10 350 HP, 8LL, AC, Engine Brake, 52K GVW, T/A, 115K Miles, stk#13436, \$54,900.



**2012 PETERBILT 348 25' Platform Body w/36" Sleeper.** PX8 Paccar 330 HP, Auto OD, Engine Brake, 54,600 GVW, 46K Miles, stk#13068, \$79,900.



**2015 IH 4300 Supreme Cold King 26' Insulated Van.** 102 x 102, Carrier Reefer, 240 HP, Auto OD, 25,999 GVW, 112K Miles, stk#13363, \$67,900.



**2008 FREIGHTLINER BUS CLASS M2 112 26' Flatbed.** MBE4000 450 HP, Ultrashift, 58K GVW, 344K Miles, stk#13420, \$38,900.



**2007 GMC TOPKICK C8500 24'6" Flatbed w/Racks.** CAT C7, Auto OD, Lift Gate, 33K GVW, 100K Miles, stk#13374, \$32,900.



**2008 STERLING LT9513 w/Heil 25-Yard Rear Loader Packer.** CAT C13 380 HP, Auto, 64K GVW, 115K Miles, stk#12999, \$54,950.



**2010 IH PAYSTAR 5900 16' Beau-Roc Dump.** ISX Cummins 485 HP Diesel, Engine Brake, Tri Axle, 86K GVW, 347K Miles, stk#13380, \$94,900.



**2009 MACK GRANITE GU813 w/Wastequip Roll-Off.** MP7 370 HP, 8 Spd, Engine Brake, 64K GVW, 309K Miles, stk#13485, \$87,500.

[www.LibertyInternationalTrucks.com](http://www.LibertyInternationalTrucks.com)



**MAIN OFFICE: (603) 623-3669**

603 Mammoth Road Londonderry, NH

[www.TQUIP.com](http://www.TQUIP.com)
[equipmentsales@tquip.com](mailto:equipmentsales@tquip.com)

Monday-Friday 8am-5pm | Saturday 8am-1pm

**HAMMERS | BUCKETS | GRAPPLES | THUMBS | FORKS | BROOMS**
**RENT ME**

**2009 CAT D8T**  
EROPS, A/C, 12'9" SU BLADE, 24" PADS,  
SINGLE SHANK RIPPER, RECENT UC WORK  
**\$249,000**



**2015 CAT TH417GC**  
EROPS, 56' REACH, Q/C, 8000LB LIFT  
CAPACITY, JOYSTICK STEER, 1000+/- HRS  
**\$89,000**



**(2) 2006-2008 SKYTRAK 8042s**  
EROPS, A/C, 8000LB LIFT CAPACITY,  
42' REACH, 2900+/- HRS  
**\$45,000 EACH**



**2010 CAT M322D**  
CAB, A/C, FRONT BLADE, VA BOOM, 8'2"  
STK, AUX HYD, Q/C, 36" BKT, 8000+/- HRS,  
60" TILT BKT AVAIL AT ADD'L COST  
**\$129,500**



**2014 VOLVO EC160DL**  
A/C, 9'10" STK, HYD Q/C, HYD THUMB,  
AUX HYD W/ 2-WAY FLOW, CONTROL  
PATTERN CHANGER, 1000+/- HRS  
**\$119,000**



**(4) 2012-2014 CAT 320ELs**  
A/C, 28" PADS, 9'5" STK, GP BKT, LONG  
UC, 5000LB HAMMER AVAIL  
AT ADD'L COST  
**STARTING AT \$139,000**



**2016 CAT 320FL**  
A/C, 31" PADS, 9'6" STK, AUX HYD, Q/C,  
LONG UC, CAT DIESEL ENGINE, 800+/- HRS  
**\$175,000**



**2012 KOMATSU PC290LC-10LR**  
EROPS, A/C, 32" PADS, 60' YOUNG LONG  
FRONT, 48" BKT, 80% UC, 5000+/- HRS  
**STARTING AT \$129,000**



**2013 LAPRADE R600LD**  
5'x16' TROMMEL, 35"x14' ROLLER BELT FDR,  
48"x32' UNDER SCREEN FED CONV,  
30"x27' REAR DISCH CONV, 900+/- HRS  
**\$99,000**



**(4) 2014-2015 DYNAPAC CA2500ds**  
EROPS, A/C, 84" SMOOTH DRUM, AUTO  
VIBRATION CONTROL, DRUM DRIVE  
**\$79,500 EACH**



**2005 JCB 718**  
CAB, A/C, HEAT, 6 CYL ENG, 18 TON  
ARTICULATED DUMP, MATCHING  
MICHELIN RADIALS  
**\$69,000**



**2005 JCB 718**  
CAB, A/C, HEAT, 6 CYL ENG, 18 TON  
ARTICULATED DUMP, MATCHING  
MICHELIN RADIALS  
**\$69,000**



**2000 NORDBERG CV90**  
DEERE DIESEL, 5CY CAPACITY,  
TRAILER MOUNTED, 4200+/- HRS  
**\$39,500**



**2005 FORD F250**  
PICKUP TRUCK WITH PLOW,  
4WD, EXTENDED CAB  
**\$9,800**



**2010 INTERNATIONAL 4300**  
ALTEC TA40 BOOM, 350LB MAX LIFT  
CAPACITY, 40' MAX LIFT HEIGHT,  
TELESCOPIC ARTICULATING BOOM  
**\$35,000**

**CALL US TODAY FOR YOUR SALES & RENTAL NEEDS | [WWW.TQUIP.COM](http://WWW.TQUIP.COM)**





## SALES & RENTALS

GENERAL MANAGER: Craig Cypret (603) 722-9487  
 CENTRAL NH / SEACOAST NH: Mike McManamon (603) 703-8404  
 SOUTHEAST NH / NORTH COAST MA: John Colcord (603) 396-5144  
 SOUTHWEST NH / NORTH SHORE MA: Anthony Sacco (603) 231-3763  
 BOSTON MA / SOUTH SHORE MA: Kevin Swartz (603) 247-7811

**IF YOU CAN RENT IT, YOU CAN BUY IT! | (603) 623-3669**



**2004 CAT 980G**  
 EROPS, A/C, RIDE CONTROL, COMMAND  
 CONTROL STEER, 29.5R25 RUBBER  
**\$69,500**



**(5) 2011-2013 CAT 336ELs**  
 A/C, 13' STK, AUX HYD, Q/C, **HYD THUMB**,  
 REAR CAMERA, 48" BKT, ALL OPTIONS  
**STARTING AT \$159,000**



**MCCLOSKEY MCB512A**  
 5'x12' PORT TROMMEL, CAT C3.9 4 CYL  
 DIESEL ENG, 30"x12" ROLLER BELT FDR,  
 48"x42' UNDER SCREEN REAR DISCH CONV  
**\$69,000**



**(5) 2013-2014 DX140LC-3s**  
 A/C, AUX HYD, HYD Q/C, **HYD THUMB**,  
 36" BKT, LONG UC  
**STARTING AT \$79,900**



**2013 CAT 329EL**  
 A/C, 10'6" STK, AUX HYD, 48" BKT, **HYD THUMB**,  
 32" PADS, CONTROL PATTERN  
 CHANGER, 4400+/- HRS  
**\$169,000**



**2008 CAT 330DL**  
 A/C, 13'6" STK, 30" PADS, CAT Q/C,  
 NEW CHAINS & SPROCKETS, WORK  
 TOOL HYD, GREAT SHAPE  
**\$99,000**



**(3) 2012-2014 CAT 966Ks**  
 EROPS, A/C, JOYSTICK STEER, AUTOSHIFT,  
 26.5R25 TIRES, NEW 30K TRANS, 8000+/-  
 HRS, LOG FORKS AVAIL AT ADD'L COST  
**STARTING AT \$159,000**



**(2) 2008-2012 CAT D6N1GPs**  
 EROPS, A/C, DIFF STEER, 6-WAY BLADE, 33"  
 PADS, ACCUGRADE READY, NEW UC  
**\$109,000 EACH**



**2012 CAT 938H**  
 TIER 3 ENGINE, 3.5YD CAT BKT, CAT  
 FUSION COUPLER, CAT FUSION FORKS  
 AVAIL AT ADD'L COST, 3700+/- HRS  
**\$125,000**



**2007 INTERNATIONAL 4200**  
 SINGLE AXLE WATER TRUCK, INT'L  
 DIESEL ENGINE, 2000GAL, HYD  
 SPRAY BARS, LOW MILES  
**\$39,500**



**2007 KOMATSU HM350-2**  
 A/C, 6x6, 23.5 RADIALS, 35 TON,  
 WORKING DAILY, EXCELLENT CONDITION  
**\$105,000**



**2016 CAT D6TXL**  
 EROPS, A/C, SU BLADE W/TILT,  
 DIFF STEER, 4300+/- HRS  
**\$169,000**



**(4) 2015 KOMATSU WA270-7s**  
 A/C, 20.5xR25 MICHELIN XLA L-3 RUBBER,  
 DIFF STEER, JRB 3CY BKT W/ BOCE, Q/C,  
 REAR VIEW CAM  
**\$135,000 EACH**



**(2) 2007 MAC END DUMPS**  
 35 FT ALUMINUM END DUMP TRAILER,  
 3 AXLE, AIR LIFT TAG, 24.5 RADIALS,  
 EXCELLENT CONDITION  
**\$25,000 EACH**



**(2) 2015 KOMATSU D39EX-23s**  
 EROPS, A/C, 6 WAY BLADE, 22" PADS,  
 1200+/- HRS  
**\$139,500 EACH**

**NEW ENGLAND'S #1 SALES & RENTAL SOURCE | WWW.TQUIP.COM**



**We are cash  
buyers for  
quality used  
trucks and  
equipment!**

# BROOKSIDE EQUIPMENT SALES

**WWW.BROOKSIDEEQUIPMENT.COM**

**978-249-4600**



**2008 Doosan DX60R:** 5,602 hours, 24" bucket, 78" blade, aux hyd, cab, 4 cyl Yanmar, swing boom, 13k lb size class, stk#MX101, **\$26,900**



**1992 Gehl MG690:** 4,969 hours, 7 ft front loader, 10 ft mold board, rear scarifier, rear compactor, cab, 4 cyl JD turbo, stk#GR570, **\$27,500**



**2002 John Deere 250D:** 12,037 hours, 25 ton, 6x6, a/c, 6 cyl John Deere turbo, stk#HT427, **\$53,500**



**2008 Benford DS050S:** 2,365 hours, 5 ton, 4x4, swivel, artic., drops, 4 cyl Perkins turbo, stk#DU001, **\$17,500**



**2007 John Deere 700J XLT:** 6,643 hours, 6-way, cab w/ a/c, joystick steer, 6 cyl John Deere turbo, 28k lb size class, stk#DZ917, **\$64,500**



**2002 Caterpillar 938G:** 3 yard, cab, hydraulic coupler w/ 3rd valve, 6 cyl Cat turbo, 29k lb size class, stk#LO011, **\$42,500**



**2014 Terex Finlay 883:** 2,073 hours, 3-way split screen, 4 cyl Cat C4.4 turbo, 55 mm fingers top deck, slotted screen bottom deck, 16' by 5' screen box, apron feeder, very good u/c, stk#SC314, **\$179,500**



**1988 Read RD40:** 3 yard, 2" top screen, 1/2" slotted bottom screen, 2 cyl Lister diesel, stk#SC388, **\$26,500**



**1999 LeeBoy 1000C8:** 8-13 ft tracked paver, 2 cyl Hatz diesel, stk#PA34C, **\$14,500**



**2005 Caterpillar 446D:** 5,046 hours, 4x4, x-hoe, cab w/ a/c, turbo, p-shift, pilot controls, 29" rear bucket, stk#BH437, **\$36,500**



**2014 Bobcat E26EM:** 1,420 hours, 11" bucket, cab, aux hyd, hyd coupler, 3 cyl Kubota, 60" blade, 2 speed, swing boom, 6k lb size class, stk#MX117, **\$29,500**



**2008 Genie Z45/25:** 45 ft knuckle boom, 25 ft horizontal reach, 4x4, 70" basket, 4 cyl Ford gas, stk#AE691, **\$23,500**



**2011 Caterpillar 420E IT:** 6,176 hours, 4x4, x-hoe, cab, front hyd coupler w/ 3rd valve, turbo, p-shift, ride control, pilot controls, rear aux hyd, 16" rear bucket, rear manual coupler, stk#BH002, **\$47,500**



**2015 Caterpillar 262D:** 436 hours, 2700 lb lift, cab w/ a/c, hydraulic coupler, aux hyd, pilot controls, 4 cyl Cat turbo, 2 speed, 8k lb size class, stk#SK441, **\$37,500**



**2008 Kawasaki 652V-2:** 15,854 hours, 2.75 yard, cab w/ a/c, Isuzu turbo, autoshift, 26k lb size class, stk#LO054, **\$37,500**



**1996 Caterpillar 980G:** 26,741 hours, 7 yard, cab w/ a/c, ride control, 6 cyl Caterpillar turbo, 65k lb size class, stk#LQ377, **\$44,500**



**2013 John Deere 27D:** 2,381 hours, 17" bucket, drops, manual coupler, hydraulic thumb, 61" blade, swing boom, 3 cyl Yanmar, 6.5k lb size class, stk#MX161, **\$23,500**



**2012 Komatsu PC390 LC-10:** 6,841 hours, 60" bucket, a/c, 6 cyl Komatsu turbo, 3 speed, 89k lb size class, stk#XC019, **\$92,500**



**2011 Kubota BX25D:** 1,321 hours, 4x4, very good rubber, model BT601 backhoe, 11" digging bucket, 48" loader bucket, stk#TC296, **\$12,900**



**2000 International 2674:** 68,156 miles, 6 wheel plow truck, 10 ft steel body w/ 1 chute, front & wing plow, spreader, Cummins N14 plus, 370 hp, Fuller 9L, 20k f, 23k r, a/c, double frame, stk#TK894, **\$15,500**

**60 STATE RD, PHILLIPSTON, MASS**

**978-249-4600**

**EMAIL: KEVIN@BROOKSIDEEQUIPMENT.COM**







# MINUTEMAN TRUCKS, INC.

2181 Providence Highway ★ Walpole, MA 02081

Toll Free: 800-225-4808 ★ Local: 508-668-3112

www.MinutemanTrucks.com ★ Certified MBE



**SALES ★ SERVICE ★ PARTS ★ LEASING & RENTAL**



**NEW**

**2015 FORD F250 XL 4x4**  
6.2 L Ford 6-Speed Automatic.  
GVW 10,00. Stock #250084



**NEW**

**2019 INTERNATIONAL RH613 4x2**  
A26 Navistar. 10-Speed Manual.  
GVW 32,000. Stock #800120



**NEW**

**2018 INTERNATIONAL HX620 6x4**  
ISX15 Cummins 10-Speed Manual.  
GVW 72,000. Stock #500006



**NEW**

**2017 FORD F250 XL 4x4**  
6.2L Ford 6-Speed Automatic.  
GVW 10,000. Stock #250096



**NEW**

**2016 FORD F550 Reg. Cab XL 4x4**  
6.7L Ford 6-Speed Automatic.  
GVW 19,500. Stock #550675



**NEW**

**2017 FORD F550 Regular Cab XL 4x4**  
6.7L Ford 6-Speed Automatic.  
GVW 19,500. Stock #550735

**Call for  
More Details!**

**USED  
Inventory**

☐ Bill Carroll

**NEW  
Inventory**

☐ Marty Castrechini

☐ David Pardi

☐ Francis Goffredo

☐ David Lee

☐ Dominick LaGambina

☐ Kathy Wilkinson



**NEW**

**2016 Ford F550 XL 4x2**  
6.7L Ford 6-Speed Automatic.  
GVW 19,500. Stock #550674



**USED**

**2013 International 8600**  
13L Auto/Manual (10 Spd) 160-225k  
miles GVW 80,000. Stock #149544



**NEW**

**2018 F550 XL Supercab 4x4**  
6.7L Ford 6-Speed Automatic.  
GVW 19,500. Stock #550755



**USED**

**2013 International 4300 SBA 4x2**  
DT Navistar 6-Speed Automatic.  
GVW 33,000 \*GVW may be  
derated to 26,000 Stock #149329



**USED**

**2011 International 4300 SBA 4x2**  
DT Navistar 6-Speed Manual.  
GVW 33,000. \*GVW may be  
derated to 26,000 Stock #149337



**USED**

**2009 International Prostar 6x4**  
ISX15 Cummins 10-Speed Automatic.  
GVW 52,000. Stock #149535

**NEW 2<sup>nd</sup> LOCATION: 545C Hartford Turnpike, Shrewsbury, MA 01545**  
**Stop in for Sales and Parts! (508) 734-6061**

Visit [www.MinutemanTrucks.com](http://www.MinutemanTrucks.com) for a Full Inventory Listing





[www.saratfordtruck.com](http://www.saratfordtruck.com)  
**Contact Our Commercial Sales Dept. at 413-789-5400**

## ALL 2017'S ABSOLUTELY MUST BE SOLD BY AUGUST 31st

 <p><b>Switch N Go</b></p>		 <p><b>Switch N Go</b></p>	
<p>2017 FORD F550 SUPER CAB. Diesel, Auto, 4x4, Power Group, Switch N Go With 11' Container, #23330</p>	<p>2017 FORD F350. Diesel, 4x4, DRW, Power Group, Aluminum Wheels, 9' Marauder Dump Body, #52773</p>	<p>2017 FORD F550 HOOKLIFT. Diesel, 4x4, 19,500 GVW, Switch N Go System w/ 11' Container, #W0899</p>	
			
<p>2017 FORD F450. 12' Rack Body, Diesel, Automatic, 4x4, Power Group, #77075</p>	<p>2017 FORD F550 SUPER CAB. Diesel, Auto, 4x4, 9' Reading Dump, 19,500 GVW, #W0190</p>	<p>2017 FORD F450 REGULAR CAB &amp; CHASSIS. Diesel, 4x4, Auto, Power Group, #89945</p>	<p>2017 Ford F450. Diesel, 4x4, Power Group, 12' Hd Landscape Body, #W0127</p>
			
<p>2017 FORD F350. Diesel, Auto, 4x4, DRW, Marauder Dump Body, #65994</p>	<p>2017 FORD F350 SUPER CAB. V8 Gas, Auto, 4x4, Power Group, SRW, 9' Reading Classic II Steel Utility Body, #28084</p>	<p>2017 Ford F550 Crew Cab. 4x4, Diesel, 9' Landscape Body, Power Group, Tool Box.</p>	<p>2017 FORD E350. Diesel, Automatic, Barn Doors, 16' Body, 19,500 GVW, #F1661</p>
			
<p>2017 FORD E350. Gas, Automatic, 12' Unicell Body, SRW, Power Group, #67250</p>	<p>2017 FORD F350. Diesel, Auto, 4x4, DRW, Rugby Dump Body, #58183</p>	<p>2017 FORD F550 REGULAR CAB &amp; CHASSIS XLT. Diesel, 4x4, Auto, Aluminum Wheels, #28410</p>	<p>2017 FORD F550. V10 Gas, Auto, 4x4, 9' Rugby Dump Body, #37658</p>





**www.saratfordtruck.com**  
**Contact Our Commercial Sales Dept. at 413-789-5400**

**COMMERCIAL VEHICLE CENTER**

**Ford Credit**

**WE HAVE 15+ BARE CAB & CHASSIS READY FOR UP-FIT**

	 <p><b>F650</b></p>		
<b>2016 Ford F550 Super Cab.</b> 4x4, diesel, power group, 9' Aluminum Landscape body, #T1724	<b>2016 FORD F650 XLT CHASSIS CABS.</b> Diesel, Automatic, 26,000 GVW, 2 To Choose	<b>2016 Ford F550 XLT.</b> Super Cab, 4x4, diesel, 9' Rugby dump body, #32079, other colors & 2017's available	<b>2018 FORD F550.</b> Diesel, 4x4, Power Group, Tool Box, 9' Rugby Dump w/ Electric Power Cover, #98846
			
<b>2018 FORD F550.</b> Diesel, Automatic, 4x4, Power Group, Landscape Body, #21567	<b>LARGE SELECTION OF 2018 FORD F350-F550</b> Utility Trucks. Super & Regular Cab, Diesel & Gas	<b>2018 FORD F550.</b> Diesel, Automatic, Power Group, 15' DuraBox Max, #01993	<b>2018 FORD F350 CUTAWAY.</b> DRW, V8 Gas, Power Group, 12' Rockport Workport Service Body, #14279

## SARAT USED TRUCKS

		
<b>2015 FORD F550 SUPER CAB DUMP.</b> Diesel, 4x4, Aluminum Wheels, 9' Plow, 41K Miles, #X0501A, <b>\$52,989</b>	<b>2015 DODGE RAM 3500 PLATFORM BODY.</b> 4X4, 6.4L HEMI, DRW, Only 20,978 Miles, #T0945, <b>\$30,988</b>	<b>2015 FORD F550 SUPER CAB DUMP.</b> Diesel, Auto, 4x4, Fisher Stainless Steel XV2 Plow w/ Ext Wings, #X0403A, <b>\$47,989</b>
		
<b>2015 FORD F350 CAB &amp; CHASSIS.</b> <b>DIESEL, 4X4,</b> Only 19,301 Miles, #W0126A, <b>\$42,988</b>	<b>2015 FORD F550 XLT SUPER CAB DUMP.</b> Diesel, 4x4, Aluminum Wheels, Tool Box, 63K Miles, #X0400A, <b>\$49,989</b>	<b>2012 FORD F550 XLT.</b> Super Cab, Diesel, 4x4, 9' Rugby Dump, 20K Miles, #W0291A, <b>\$42,988</b>



**BIG WHEEL****TRUCK SALES****HEAVY DUTY TOWING AND RECOVERY**

**2005 INTERNATIONAL 22'X 102" MORGAN W/ THERMO- KING REFER:**  
DT466, Air Brakes, Roll Up Rear Door.  
Excellent Condition. **\$19,500**



**2004 NISSAN UD 18' Box Truck W/Lift Gate:** Diesel, Automatic, Very Nice. **\$9,500**



**2006 KENWORTH T300 Morgan 26' x 102" Reefer:** With TS 300 Unit w/Advanced System, (Adjustable Floor Roller System), Cummins ISC 260 HP, 6 Speed, **\$19,500.**



**STORAGE VAN TRAILERS VERY CLEAN AND DRY. SEVERAL AVAILABLE. \$1,500 TO \$2,500.**



**2014 ISUZU W4 16' MORGAN ALUMINUM BOX Truck w/ Lift Gate:** Diesel, Automatic, A/C, A-1 Condition. Please call for details.



**2005 MANA FLAT BED TRAILER. \$3,500**



**2005 INTERNATIONAL 4300 W/26' X 102" Dry Van:** DT466, Auto, Under CDL, **Call For Details.**



**2005 ISUZU W4 16' Box Truck:** Automatic Diesel, Lift Gate. Very nice. **\$14,500**



**2010 FREIGHTLINER CASCADIA:** Detroit DD13, 410HP, 10 Speed, 44 Rears, 3:73 Ratio. Very Clean Truck, Motor Has Bad Bearing. As Is. **\$22,500.**



**2014 INTERNATIONAL PROSTAR:** Eagle Plus. MaxxForce Engine, Needs Rebuilding or Replace. 12F/40R, One Owner, Very Clean, **\$21,500.**



**MACK MILITARY 10 Ton Tractor:** Has Wet system. 50 Ton Winch, Runs great. Call for more information.

**42 Quanapaug Road, East Freetown, MA**  
**508-763-5927 • FAX 508-763-2369**

**www.BIGWHEELTRUCKSALES.COM**

**WE SELL HEAVY DUTY SNOW PLOW EQUIPMENT • WE EXPORT WORLD WIDE • HEAVY DUTY TOWING SPECIALIST**





NORTHLAND

**JCB**888-485-0383  
northlandjcb.com**SNOW  
LEASE**OFF SEASON  
PAYMENTS  
AS LOW AS  
**\$99\***

## WHY RENT WHEN YOU CAN HAVE YEAR ROUND PRODUCTIVITY?

A JCB wheel loader is ideal for snow removal. Of course, snow removal is not the only thing a JCB wheel loader is good for. What if you could continue to make money by keeping your JCB wheel loader year round? What if it cost less than renting?

Call Northland JCB today and ask about the Snow Lease.

\*All applications are subject to credit review and approval. Security deposit may be required based on applicant's credit. "ON-SEASON" (Nov – Mar increased payment). 7 "OFF-SEASON" (Apr – Oct reduced payment). First payment due in advance, and must be an "ON" payment. Minimum "OFF" payment is \$99 + applicable taxes. Offer valid only on specific models. Offer may change without prior notice, and additional terms and conditions may apply.

Wilmington, MA • Shrewsbury, MA • Lewiston, ME • Middleboro, MA • Concord, NH • Wallingford, CT



# Lowbed Johnson

## 1-800-660-2412

**Moves Construction Equipment**  
Serving Massachusetts and  
Southern New Hampshire



**2012 JOHN DEERE 320D  
SKID STEER.** 2 Speed, High Flow,  
Brawler Solid Tires, EH Controls  
(Pilot Or Case), Hydraulic Coupler, Cloth /  
Air Seat, Cold Start Package, Stereo With  
Aux Jack, 12 Volt Plug, AC, 990 Hours,  
**\$25,500.** 781-935-4240



**1976 FORD F8000 CABOVER FIRE ENGINE.**  
Detroit Diesel, Allison Auto Tranny, Air Brakes, 31K Orig. Miles,  
750 GPM Pump, New Poly Booster Tank, Runs Excellent, Rare  
Tilt Nose Cab, **\$4800.** Wby, CT 203-232-0921

**RECLAIMED GRANITE.**  
Over 20 Acres Of Posts, Landings,  
Slope Curb, With Drill Holes &  
Beautiful Patina, Hand Cut Wall  
Granite From 1800's Mills Around  
New England, 8K Tons Available,  
1 To 5 Ton Granite Blocks.  
Dartmouth, MA 508-995-8067  
Or 508-958-4094



**CAREY AUTO**  
INC.  
TRUCK EQUIPMENT  
SALES

37 County Road  
Route 106  
Plympton MA 02367  
PH: 781-582-1378  
FAX: 781-585-4438

**SWITCH-N-GO SYSTEMS & CONTAINERS  
IN STOCK.**



**2000 WESTERN STAR.** 12.7 500 Detroit, 18 Spd.,  
40K Reads, Full Lockers. 2-Line Wet System, VIN Tag &  
Engine Tag Both Read "1999". Poss Pre-ELD?? Asking  
**\$25,000 OBO.** Contact Mike 508-697-0357 X2



**READY TO GO COMPLETE TRUCK PACKAGES.**  
LOTS OF OPTIONS AVAILABLE.  
New & Used Trucks Ready To Go!

CALL TOLL FREE: 866-637-4076  
[WWW.CAREYTRUCKEQUIPMENT.COM](http://WWW.CAREYTRUCKEQUIPMENT.COM)

SALES,  
SERVICE,  
PARTS

CUSTOM METAL  
FABRICATION  
AVAILABLE



**1999 MACK RD 688SX.**  
350 E7 Motor, 8LI Fuller, 3 Chutes,  
Bristol Donald Heated Body, New Pto,  
Hydraulic Pump, Starter & Floor Pm Done In  
Nov., **\$42,500 OBO.** Truck In  
Lindenhurst, Ny 631-617-7720, Joe





# COLONIAL ★ FORD of MARLBORO

Toll Free 888-815-3402

**YES, YOU CAN HAVE IT ALL AT COLONIAL!**



**2017 F150 XLT Crew Cab 4x4:** 5.0L V8, Power Group. Loaded with options. Save thousands over new. ONLY 23K miles. See more photos on our web site. stk.# P3587 \$33,977



**2018 F150 RAPTOR Crew Cab 4x4:** 450 Bad to the Bone H.P., 10 speed Automatic, A/C, Power Group. stk.#181731  
**Please call for details and pricing**



**2017 F250 Crew Cab STX 4x4:** Power Group. A/C ONLY 348 miles, Boss Plow set-up. Stk.# 18137B \$42,977\*



**2017 F-250. Brand New Extended Cab Short Bed XLT 4X4, #17068, \$39,977.**



**2017 TRANSIT 150:** sliding cargo door. Only 15k miles, A/C, rear barn doors. \$23,977



**2011 F550 XL DRW 4x4 Dump Body:** Power Group, A/C, Work Ready. Stk.# 18180A \$36,977\*



**2017 F-350. Brand New Crew Cab Dually Lariat. Loaded, 6.7L Powerstroke Diesel 4X4, #17160, \$59,999.**



**NEW 2017 TRANSIT CONNECT:** V-6, Auto., Power Group, A/C. Passenger side cargo door. stk.#18013 \$32,977



**2017 F350 Crew Cab Lariat 4x4:** 6.7L Diesel, NAV, Back-up cam, Moon Roof, 1 owner only 32K miles, Heated & Cooling leather seats, Power Group. stk.# P3565. Save \$1,000. Buy for just: \$55,977



18019- Brand New 2018 F-150 LARIAT 4WD CREW! Sticker price over \$60k, yours for \$53,999!  
18004 Brand New 2018 F-150 XLT 4WD EXT. CAB ECOBOOST! ONLY \$39,490



**2017 F250 Crew Cab STX 4x4:** Power Group. A/C ONLY 348 miles, Boss Plow set-up. Stk.# 18137B \$42,977\*

## USED TRUCK SPECIALS!



**2017 RAM PRO MASTER 1500:** V-6, Auto., A/C. Perfect for Electrician, Plumber, Tradesman. stk.#18117A \$22,977



**2013 F350 Crew Cab Lariat 4x4:** w/8' FISHER Plow, 6.7L Diesel, Leather, Back-up cam, Power Group. stk.#P3493A Save \$1,000! Buy for \$42,977

428 MAPLE STREET - MARLBOROUGH, MA 01752 - [WWW.BUYCOLONIALFORDMARLBORO.COM](http://WWW.BUYCOLONIALFORDMARLBORO.COM)

\*ALL PRICES INCLUDE INCENTIVES FOR QUALIFIED BUYERS. ALL VEHICLES REQUIRE DEALER FINANCING.





**2003 FORD  
F550 UTILITY  
BODY.**  
30' Lift A Loft, Auto,  
2WD, Great Running  
Diesel, Only 40K,  
Strobe Lights, Runs  
& Drives Great,  
Asking **\$11,000.**  
401-862-3763



**CORD KING w/  
Conveyor,**  
Only 1100 Hours,  
**\$60,000,**  
413-268-3600 OR  
413-535-7210



**1990 UNIVERSAL  
32''X54'' PORTABLE JAW  
CRUSHER.** S/N 537X220,  
60"x20' Vibrating Grizzly Feeder,  
CAT 3408 Power, Eriez 48" Magnet,  
48"x25' Discharge Belt,  
New Manganese,  
**\$235,000 OBO.**  
Gales Ferry, CT 860-460-0767, Chris



**STOUGHTON & GREAT DANE,** 48' & 53' Semi  
Trailers, Roadable And Storage, **\$2000-\$4000.**  
Pomfret Center, CT 860-575-5296



**JOHN DEERE 400G DOZER,** With Only 3000  
Original Hours, 6-Way Blade, Excellent Machine,  
**\$15,000.** 401-333-1582



**1995 FREIGHTLINER FL70.**  
Cummins 8.3, 6-speed, 160K,  
Mechanical Injection, New Clutch,  
10 New Tires, New Radiator, Water  
Pump, Air Compressor, New Rear  
Springs, Batteries, 3000 Gallon  
Tank, Single Compartment, Drop  
Axle, **\$16,000 OBO.**  
401-473-7669

## BEAM TRUCK & BODY INC.

RI Dealer #647

**433 CUMBERLAND HILL ROAD, WOONSOCKET, RI 02895**



**401-767-2639**



**NEW - USED & RECONDITIONED DISPOSAL EQUIPMENT**



**2018 WESTERN STAR 4700,** 470HP, DETROIT,  
AUTOMATIC, MOUNTING NEW AMERICAN  
75,000 LB. ROLL-OFF HOIST. \$175,000 W/ FET



**2010 MACK MR 20 & 46 ALLISON W/  
NEW WAYNE 40 YD. FRONT LOADER,**  
26,351 MILES. \$164,000 W/ FET



**2012 PETERBILT 388 ROLL-OFF,** 485 CUMMINS,  
8 SPEED, 20 FRONT/ 52 REARS W/ LIFT AXLE,  
COVER SYSTEM, CALL FOR DETAILS !



**2017 VOLVO 20 & 52 W/ I-SHIFT  
TRANS., 75,000 LB.  
AMERICAN ROLL-OFF.**



**2018 FREIGHTLINER,** CUMMINS  
AUTOMATIC W/ NEW AMERICAN  
18,500-20,000 LB. HOOK-LIFT. \$96,000



**WESTERN STAR, MACK,  
KENWORTH, PETERBILT & VOLVO  
W/ AMERICAN ROLL-OFFS !**



**< 2 AVAILABLE ! >**  
**1 WITH COVERING SYSTEM**  
**1 WITHOUT COVERING SYSTEM**  
**CALL FOR MORE DETAILS !**



**2010 INTERNATIONAL 7400:** 42,000  
MILES W/ HEIL 22 YD. AUTOMATED  
PACKER. \$60,000 WILL SPLIT.

**WWW.BEAMTRUCK.NET**







## Quality Iron Solutions

**709 Keith Ave., Pembroke NH 03275**  
**Phone: 603.229.3200**



**AVAILABLE  
FOR  
RENTAL  
OR  
PURCHASE**



***New! 2017 McCloskey 512R High Production Trommel Screener with Remote Control Grizzly & 16' Radial Stacker, 12' 6" Feed Hopper, 5' x 12' Trommel, 3/4" Screen, Cat C3.4B 120 HP, In Line 4 Cyl. Engine.***

**Weekly Rental \$2,900 • Monthly Rental \$8,500 (Available for Purchase also)**

**\* 1/2" screens available at additional charge\***



**1999 EAGLE  
PICHER  
MOFFETT  
7M50 TRAILER  
MATE. 6-8K  
Lifting Capacity,  
New Diesel Motor,  
1,855 Hours,  
\$4,900.**



**BRADCO POWER SWEEPER ATTACHMENT.  
Fits Mini Loader & Skid Steer, 72", Forward/  
Reverse, Two Pin Quick Attach Hoses, Flat Face  
Couplers, Easy Dumping, New Brushes!, \$2,900.**



**2014 HYUNDAI  
210 LC-9  
EXCAVATOR.  
Cummins  
QSB6.7,  
Hydraulic  
Thumb, Ransom  
Quick Coupler,  
1.7 cu. yd.  
Bucket, 28"  
Track Shoe  
Width, 4,618  
Hours, Good  
Condition,  
\$99,000.**



**TRAILMOBILE  
TRI-AXLE. Air  
Ride, 3rd Axle Lift,  
22.5" Tires on Steel  
Wheels, 35ft. x 8ft.,  
8 Log Bunks, Hood  
Log Loader w/Ex-  
tendable Rotobec  
Rotating Grapple,  
\$14,800.**



**2012 HYUNDAI  
HL757-9. Cummins  
QSB 6.7, 164 HP, 3rd  
Spool, Ride Control,  
On board scale,  
Craig Hyd. Coupler,  
3.7 Yard Bucket,  
Heated Mirrors, 20.5  
R-2516PR L3 tires,  
4,970 Hours, Very  
Clean, \$89,000.**



**2010 FORD  
E250. V8,  
Automatic, Clean  
Natural Gas,  
Great Service  
Van, Fit Up With  
Storage Shelving,  
49,866 Miles,  
\$9,900.**



**2005 KODIAK  
C6500. VIN  
1GBP7C1345F516648,  
Isuzu 7.8L Motor,  
9 Spd. Eaton Fuller  
Transmission, 24,642  
GVW, 351,822 mi.,  
6500 / 17,300 LBS,  
\$19,000.**



# COLONIAL WEST

## COLONIAL-WEST CHEVROLET OF FITCHBURG

### CRAZY GENO'S MOST INSANE TRUCK BLOW OUT SPECIALS

TOLL FREE 866-263-8712



**2013 RAM 2500 LARAMIE 4x4:** Loaded! Cummins Diesel, Leather, NAV. Stk.# 4264B. Geno's Amazingly Low, low price. \$39,000\* (you should really jump ugly on this one. Winter's just around the corner!)



ONLY 21K MILES

**2015 CHEVY SILVERADO 3500 4x4 2-3 Yard AirFlo Dump Body:** Duramax Diesel, Allison Automatic, Full power options. Stk.# 4311A **\$48,999\***



ONLY 56K MILES

**2012 FORD F150 XLT 4x4 Crew Cab:** Power Group, ONE OWNER. Exceptionally Beautiful. Must see. Come in and drive you'll be glad you did. Stk.# 16574A **\$22,995\***



ONLY 42K MILES

**2014 SILVERADO 1500 Crew Cab 4x4:** Take the whole crew to work. Ask them to buy you lunch, or GET OUT! Full power options. ONE owner. Very clean. Stk.# 18654B **\$29,995\***



**2018 Silverado 3500,** Duramax Diesel, Factory trailer brake controller, keyless entry, power windows, locks, snow plow prep package, Dura-Mag Platform aluminum body, Fisher XV2 9 1/2 v/plow stock# 18488, MSRP \$63,030 buy for only ...\$51,999



**2018 Silverado 3500 Dump,** Duramax Diesel, Flat Black package, Factory trailer brake controller, keyless entry, power windows, locks, snow plow prep package, AirFlow 9ft dump, stainless steel tool boxes, sander tie downs, stock# 18489..... MSRP \$59,529.... buy for ONLY \$48,999



2 To Choose

**BRAND NEW 2016 CHEVY SILVERADO 1500 Regular Cab 2WD:** stk.# 16821 MSRP: \$31,925 **Buy For: \$24,999**



**2015 SILVERADO 2500 LTZ 4x4:** Duramax Diesel, Allison Automatic, Loaded with all the good stuff you don't really need, BUT you really want! Stk.# 18592 Your Truck, Your price! **\$38,495\***



ONLY 19K MILES

**2016 SILVERADO 2500 HD 4x4:** Full power. 20" Bad ass wheels. And more. See more photos on our website. Stk.# 18655A. **\$34,999\***

314 John Fitch Hwy • Fitchburg, Ma 01420



[WWW.COLONIALWESTCHEVYTRUCK.COM](http://WWW.COLONIALWESTCHEVYTRUCK.COM)

COME SEE YOUR DREAM TRUCK, BEFORE ITS GONE



1) IF YOU CAN READ THIS YOU HAVE PERFECT EYE SIGHT. 2) IF YOU UNDERSTAND ALL THIS YOU SHOULD BE A LAWYER. ALL PRICES INCLUDE LEASE LOYALTY, COMP. LEASE INCENTIVES, TO QUALIFY YOU MUST TRADE A 2000 OR NEWER VEHICLE. TAX TITLE REGISTRATION FEES ADDITIONAL. NOT RESPONSIBLE FOR TYPOGRAPHICAL ERRORS SALE ENDS 8/31/18.





**2011 CHEVROLET SILVERADO 2500 HD 4X4 EXTENDED CAB.**

8' Bed, 6L V8, Auto, Air, PW, PL, Tilt, Delay, 6-Passenger, Alum Diamond Plate Toolbox Insert, 133K, One Owner, Clean, Rust-Free, **\$16,900.**, Westport, MA 508-636-5050



**1996 FORD LA9000 DUMP TRUCK.** 10' Thiele Dump Body, 10 Speed Road Ranger With Cummins M11 Engine, Runs Strong, 34,700 GVW, **\$12,500 OBO.** Bristol, RI 401-225-1861



**2004 GULFSTREAM CRESCENDO MOTOR HOME,** 38 1/2 Ft. CAT Engine, Auto, 18K Original Miles, 3 Push-Outs, **\$45,000.** Farmington, CT 860-676-0411

**1987 MACK RD 690ST.** Great Condition, Needs Nothing, Factory AC, **\$24,999 OBO.** 401-486-8552



**1998 FONTAINE 50T TRAILER - 80%+** Tires and Breaks, Wet Line Operated, Recently Rebuilt Rear Boxes, Outriggers, Work Ready! **\$39,000.** 855-313-2441



**2005 CHEVY G30 SINGLE CUBE VAN.** V/8, Auto, Working A/C, Solid Unit, 80K Miles, 10' Van Body, Roll-Up Door, Just Reconned And Serviced, 800-464-0573, [www.westsidetruckequipment.com](http://www.westsidetruckequipment.com)



**1985 CAT 18.** Q/C, 2 Yard Bucket, 40% Rubber, New Starter, 10,526 Hours, Works As It Should, **\$13,000.** 603-899-2000

**SAM'S** Tree Service  
"We handle the jobs, the Big Guys turn down!"

- Licensed Arborist #913
- Insured
- Competitive Pricing
- Free Estimates

[sammal@cox.net](mailto:sammal@cox.net)  
**401-269-1133**

- Brush Chipping • Tree Removal
- Tree Pruning • Stump Grinding
- Residential Land Clearing

**2004 STERLING C7: SWAPLOADER SL 145 w/36"**

Hook. CAT power, Automatic, Swaploader is just 2 years old. **\$38,000,** 781-582-1378. Plympton, MA



Get The New

**TRUCK AND EQUIPMENT POST**

as soon as it's available!  
Just send an email to  
[ads@TruckAndEquipmentPost.com](mailto:ads@TruckAndEquipmentPost.com)  
& put in the subject line

**BAG MY MAG!**

**FREE ONLINE SUBSCRIPTION**

**What's In Your Toolbox?**

- BUY, SELL, TRADE - FAST
- FROM NEW TO USED, IT'S ALWAYS FRESH
- AND A HANDY RESOURCE, TOO

**1-888-887-0505**

[www.TruckAndEquipmentPost.com](http://www.TruckAndEquipmentPost.com)





125 Industrial Drive, North Smithfield, RI 02896

P.O. Box 979, Slatersville, RI 02876 866-403-3332

**NETRUCKSOLUTIONS.COM****TRUCK SOLUTIONS**FULL SERVICE FACILITY, OPEN 6 DAYS A WEEK  
MON-FRI- 7:00 A.M. -10 PM SAT 8AM-2PMSALES AND SERVICE, LLC FULL BODY SHOP, PARTS DEPARTMENT, ONSITE GRAPHICS DEPARTMENT,  
FABRICATION & MOREONLY DEALER TO WIN YOKOZUNA  
AWARD, THE MOST PRESTIGIOUS HINO  
AWARD FOR 4 CONSECUTIVE YEARS**FINANCING AVAILABLE!**

NEW 2019 SCORPION ATTENUATOR,  
ALLISON AUTO, SPRING SUSP., 230HP,  
NEW 15 LAMP LED ARROW BOARD,  
ROYAL TMA BODY W/ 2 BOLT-IN  
MAN BUCKETS, NON SKID DECK, 36"  
REMOVABLE STEEL RACKS, BACK UP  
CAMERA SYSTEM W/ IN-CAB MONITOR  
& SO MUCH MORE !!  
UTS1011 \$109,800

**2 TO CHOOSE FROM !**

2019 HINO 258A LP : HINO TURBO DIESEL,  
ALLISON AUTO, ALUM. FUEL TANK, AIR-RIDE/  
AIR-BRAKES, JERR-DAN 22' STEEL XLP DECK &  
SO MUCH MORE ! HT50715 **\$94,900**



2019 268A CHASSIS'S IN STOCK !  
**CALL FOR PRICING !**



2018 HINO 195 : 16' BOX  
W/ STEP UP BUMPER & PULL OUT RAMP,  
ONLY 7,986 MILES,  
FULL FACTORY WARRANTY. UTS0562  
**\$54,000**



NEW CABOVER HINO 195,  
17,950 - 19,500# GVW, AUTO TRANS, LOADED  
3 MAN CAB, 114-173 WB,  
CALL OR DETAILS!



2019 HINO 195 DC CAB, 173" WHEEL  
BASE. HTS0895 **CALL FOR PRICE**



2019 HINO 195,  
210 HP, AUTO, SPRING SUSP, 20X96", HINO COE  
W/20' KENTUCKY MOVING BODY, HTS0330.  
CALL FOR PRICING .



2019 HINO 268A & 338'S, AUTO, 260  
H.P.'S, AIR RIDE, 26FT. KENTUCKY MOVING  
BODIES, IN STOCK!!!!



2019 HINO 268A & 258 ALP'S CALL FOR  
SPECS & PRICING !  
NAP



2018 HINO 268 26FT.  
IN STOCK!!!



HINOCARE IS OUR 2 YEAR OR 60,000 MILE (WHICH EVER COMES FIRST) PREVENTIVE CARE PROGRAM FOR THE 195/195-DC(DIESEL) MODEL.

Dealer is not responsible for errors in price, or in description of vehicles







125 Industrial Drive, North Smithfield, RI 02896

P.O. Box 979, Slatersville, RI 02876 866-403-3332

**NETRUCKSOLUTIONS.COM****TRUCK SOLUTIONS**

SALES AND SERVICE, LLC

FULL SERVICE FACILITY, OPEN 6 DAYS A WEEK

MON-FRI- 7 A.M. -10 PM SAT 8AM-2PM

FULL BODY SHOP, PARTS DEPARTMENT, ONSITE GRAPHICS DEPARTMENT, FABRICATION &amp; MORE

YOKOZUNA  
JASON JARVIS  
TRUCK SOLUTIONS LLC  
2013ONLY DEALER TO WIN YOKOZUNA  
AWARD, THE MOST PRESTIGIOUS HINO  
AWARD FOR 4 CONSECUTIVE YEARS**FINANCING AVAILABLE, WE TAKE TRADES!**2007 HINO 268 :  
20' REEFER TRUCK,  
CARRIER SUPRA 750,  
SIDE DOOR,  
245K MILES.  
UTS0550  
**\$25,000**2008 HINO 338  
: 26' REEFER  
TRUCK, AUTOMATIC  
TRANS., 33,000 GVW,  
198,000 MILES.  
UST0411  
**\$24,950**2011 ISUZU NRR : 16' REEFER TRUCK, 122K MILES,  
CARRIER 40X W/ ELECTRIC STAND-BY, 19,500 GVW.  
**\$31,000**2007 WINNEBAGO SUNOVA : 36' QUEEN SIZE BED W/ BUNK FLOOR  
PLAN, FORD CHASSIS, TRITON V-10, 19,917 MILES, 2 BUMP OUTS.  
**\$60,000**2013 HINO 268A: 26' BOX W/ PULL-OUT RAMP, AUTO TRANS., 180K  
MILES, 1 YR WARRANTY ON INJECTORS AND DPR. UTS0543.  
**\$41,500**2006 - 2008 CABOVERS,  
16' - 20' BODIES AVAILABLE !  
**STARTING AT \$12,000**2005 INTERNATIONAL 4300: 18' BOX W/ PEAK, 3300# LIFT-GATE,  
NON CDL, 143K MILES. UTS0501 **\$24,900**2008 GMC SAVANNA CARGO VAN, 136K Miles, UTS0416.  
**\$9,000.**2008 HINO 268 : CHASSIS WILL TAKE 20' BOX, 208K MILES.  
UTS0543 **\$13,950 (nap)**2016 HINO 195 : 16' BOX, 45K MILES, STILL UNDER FACTORY  
WARRANTY. UTS0525 **\$45,000**2006 INTERNATIONAL 4300 : 14' VESTIBULE, NEW UMAD  
ATTENUATOR, NEW ARROW BOARD, 116K MILES. **\$63,500**2013 HINO 338 : 26' BOX W/ 2500 ALUM. LIFT-GATE, 179K MILES,  
6SPD., DOT READY, FLEET MAINTAINED. **\$27,950**2013 HINO 268A : 25' BOX, 233K MILES, AUTOMATIC. **\$36,500**2013 - 26' MORGAN BODIES ! **\$7,500**

HINOCARE IS OUR 2 YEAR OR 60,000 MILE (WHICH EVER COMES FIRST) PREVENTIVE CARE PROGRAM FOR THE 195/195-DC(DIESEL) MODEL.

Dealer is not responsible for errors in price, or in description of vehicles





BRIAN MULVANEY  
855-609-3376



**557 HIGHLAND AVE (EXIT 19C RT 95)  
NEEDHAM, MA • 855-609-3376**



TIM DUFFY  
855-255-5052



COMMERCIAL  
VEHICLE CENTER



**2018 FORD F-350**  
2-3 YD RUGBY DUMP  
#JA00297  
SAVE \$6,875 DEAL #34995  
**\$45,995**



**2017 FORD F-350 CREW**  
SERVICE BODY  
#HE89911  
SAVE \$11,000 DEAL #35434  
**\$43,995**



**2018 FORD F-350**  
DUMP TRUCK  
#JC72982  
SAVE \$6,405 DEAL #35241  
**\$40,995**

## SUMMER SALE EVENT!



**2018 FORD TRANSIT 150**  
LOW ROOF  
#JA33661  
SAVE \$8,255 OFF MSRP  
**\$25,995**



**2018 FORD TRANSIT CONNECT**  
#SJ352605  
SAVE \$5,005 OFF MSRP  
**\$19,995**



**2018 FORD F-150 LARIAT**  
DIESEL  
#JD72608  
**\$59,995**



**2018 FORD TRANSIT 150**  
MED ROOF  
#JA50252 DEAL #35002  
**\$25,995**



**2018 FORD E-350**  
14' BOX TRUCK  
#JC21731  
SAVE \$5,935 DEAL #35005  
**\$36,995**



**2018 FORD F-350**  
9' STAKELESS BODY  
#JA02313  
SAVE \$7,885 DEAL #35656  
**\$47,995**



**2018 FORD TRANSIT**  
W/ VEB FRIDGE  
#JA369859  
SAVE \$3,350 DEAL #35655  
**\$28,595**



**2015 FORD F-350 LARIAT**  
CREW CAB  
#JD045231  
**\$49,995**



**2013 FORD E-350**  
BOX TRUCK  
#JC091671  
**\$19,995**

**\*\* WE LEASE COMMERCIAL VEHICLES \*\* CAB & CHASSIS'S ARRIVING DAILY \*\* WE CAN BUILD IT THE WAY YOU NEED IT !!**

**855-609-3376**  
**WWW.MUZIFORD.COM**

Includes all rebates, must finance with dealer, must qualify for commercial upfit, trade assist, tax, title and fees extra, price subject to monthly rebate adjustments. See dealer for complete details. All leases 10.5K miles, 24 months. Includes cspp. Offer ends 7-31-2018







**2000 ISUZU NPR-N53 TRUCK.** Tilt CB, Diesel  
159,609 Miles, 8000-14500 WT, Fully Equipped For  
Landscape Spraying, **\$15,000.** New Britain, CT  
860-839-8618



**2006 PETERBILT.** Good  
Cond., Body Needs Paint,  
284K Miles, Recent In-Frame  
Rebuild, High Lift  
Gate, 3 Asphalt Doors,  
Have All Repair Receipts,  
**\$72,000.**  
508-889-4451



**2002 WRIGHT UTILITY TRAILER.** 21,000 GVW, In Great Shape, Recently  
Refurbished, New Spare Tire, **\$3000 OBO.** Call Jeff, 617-719-1438



**2013 GMC 12' BOX,** GAS, SINGLE REAR WHEEL,  
ROLL-UP DOOR, STEP BUMPER. 401-434-5900



**2004 PETE 385.** 475 CAT, Jake 13 Spd.,  
48" Stand Up, 215 WB, 425K Miles 11R22 Alum Wheels,  
120 Gal Alum Tanks, Excellent Cond., **\$42,000 OBO.**  
Pomfret Center, CT 860-575-5296

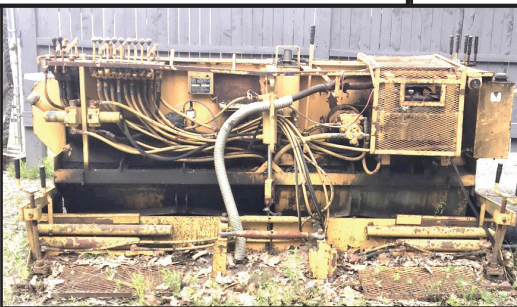

**1987 POWER  
BOX MODEL T450  
PAVER,** Kohler  
Engine, Runs Great,  
**\$4,500.** Call Lenny  
518-398-7024

# Ballard

## TRUCK CENTER

**Sales | Service | Parts | Leasing | Rentals**

**P: (508) 753-1403**

**[www.BallardTrucks.com](http://www.BallardTrucks.com)**



**2019 VOLVO VHD84F200**  
455HP, I-SHIFT,  
20K FRONT/46K REARS,  
20K STEERABLE PUSHER AXLE,  
45 TON HOOK, HIGH LIFT-GATE.  
CALL FOR BEST PRICE !  
**STK:KN193569**



**2018 ISUZU NPR HD EFI**  
6.0L V-8, AUTO, GAS, 20' BODY,  
GALVANIZED LIFT-GATE,  
LEAF SPRING SUSPENSION.  
CALL FOR BEST PRICE !  
**STK:2J5802524**



**2019 VOLVO VHD84F200**  
455HP, I-SHIFT,  
20K FRONT/46K REAR,  
20K STEERABLE PUSHER AXLE,  
HIGH LIFT-GATE, 45 TON HOOK.  
CALL FOR BEST PRICE !  
**STK:3KN193414**



**2019 MACK ANTHEM 64T**  
HD MP8-415HP,  
MACK MDRIVE AUTO TRANS.,  
TANDEM AXLE.  
CALL FOR BEST PRICE !  
**STK:KM002725**



**2019 HINO 195 DC**  
210HP, 4 CYL. TURBO DIESEL,  
19,500 GVW, 6SPD. AUTO TRANS., SINGLE  
AXLE, SPRING SUSP.,  
ALL THE BELLS & WHISTLES !  
CALL FOR MORE DETAILS.  
**STK:KK008861**



**2019 VOLVO VHD84F200**  
455HP, I-SHIFT,  
20K FRONT/46K REAR,  
20K STEERABLE PUSHER AXLE,  
HIGH LIFT-GATE, 45 TON HOOK.  
CALL FOR BEST PRICE !  
**STK:9KN907109**



Worcester | West Springfield | Avon | Johnston







# Earl Warwick

R & E STEAM EQUIPMENT

Sales & Service of  
New & Used

Steam Cleaning Equipment

Terms Available

(617) 899-8775

7 DAYS



## 2015 CHEVY 2500 CREW

**CAB 8' BED. 2WD, 6.0 L V8,**

Automatic, AC, PW, PL, Tilt, Cruise,

6-Passenger, 153K, One Owner,

Fleet Maintained, Pristine Condition,

**\$19,900.,** Westport, MA

508-636-5050



**2003 FORD E450 SHUTTLE BUS.** 20-Passenger With Wheelchair Lift, 7.3 Turbo Diesel With 165K Miles, Full Front & Rear Heat & AC, Well-Maintained From Small Town, Runs Excellent, **\$4800.** Waterbury, CT 203-232-0921

## 2007 INTERNATIONAL 4200 WATER TRUCK.

W/2000 Gal Tank, PTO Pump, Front, Rear, & Side Sprayers, Fire Hose On Rear, Self-Filling, 12,000 Miles, Like New, **\$36,900.**

781-844-3868



**JOB-SITE**  
EQUIPMENT CORP.

SERVICE & PARTS FOR ALL MAKES AND MODELS!

**401-785-9800**

WWW.JOBSITEEQUIPMENT.COM

11 O'KEEFE LANE, WARWICK RI 02888

EXIT 15 OFF I-95

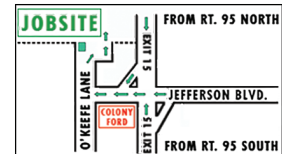

**\$1099/MO**

2004 CAT 312CL ! 30,623 LBS ! 24" PADS ! 36" BKT ! LONG STICK ! HEAT & A/C ! PLUMBED ! BLADE ! **\$69,900**



**\$399/MO**

1973 JOHN DEERE 544 ! 20,595 LBS ! 2.5 YD BUCKET ! **\$19,900**



**\$999/MO**

2005 VOLVO EC160BLC ! 36,820 LBS ! 30" BKT ! HEAT ! A/C ! **\$59,900**



**\$499/MO**

2004 CAT 303CR ! 7,524 LBS ! NEW RUBBER ! BLADE ! HYD. THUMB ! QUICK COUPLER ! **\$29,900**



**\$149/MO**

NEW HOLLAND L785 ! 5,765 LBS ! BUCKET ! PLUMBED ! **\$8,900**



**\$299/MO**

2000 GENIE Z45 / 25 ! 13,400 LBS ! DUAL FUEL ! 45' 10" REACH ! 500 LBS CAPACITY ! **\$18,900**



**FINANCING AVAILABLE**

HOURS: M-F 7:30AM - 5PM SAT 8AM - 12PM

**WE REPAIR HAMMERS**





# COLONIAL ★ SOUTH

## CHRYSLER ★ JEEP ★ DODGE ★ RAM







**42 STATE RD. (RTE. 6) – DARTMOUTH, MA 02747**  
**888-544-9501**



NEW 2018 RAM  
3500 Tradesman 4x4  
DRW READING  
Service Body: 6.4L,  
Cruise/Tilt, A/C,  
Blue Tooth, Limited  
Slip Diff., Trailer  
control.  
Stk.# 17468  
\$42,735\*



NEW 2018 RAM  
3500 SLT 4x4 DRW  
3-5 Yard Dump  
Body: 4.6L, A/C,  
Cruise/Tilt, PW, PL,  
Alloy Wheels. Stk#  
17469 See more  
photos on our web  
site. \$50,225\*



2017 RAM TRADESMAN  
LARAMIE SLT CREW  
CAB 4x4 Dump Body:  
6.7L Cummins Turbo  
Diesel, Cruise/Tilt, A/C,  
PW, PL, Snow Plow  
Prep., Trailer hitch, Brake  
controller, Blue Tooth,  
Block heater. stk.#17467.  
\$56,395\*



2018 RAM ProMaster  
FWD: 2.4L, solid glass  
rear doors, AC, PW,  
remote power locks,  
Stk#17134, \$25,880.



2018 RAM ProMaster  
3500 Low Roof  
Cutaway: 3.6L V6, full  
power, remote locks.  
Stk#17334, \$52,888.



NEW 2018 RAM PRO  
MASTER LOW ROOF:  
3.6 V6, A/C Power  
windows/locks. video  
monitor. stk.#17465  
\$32,360\*



NEW 2016 RAM  
Tradesman 2500 4x4:  
6.4L HD Hemi V8,  
Snow Chief Group,  
Stk#14563, MSRP:  
\$47,900., SAVE:  
\$8,392., BUY FOR:  
\$37,000\*.



NEW 2017 RAM  
Tradesman 3500  
Crew Cab 4x4: 6.7L  
Cummins Turbo  
Diesel, Trailer Brake,  
chrome appearance  
group, Stk#16465,  
MSRP: \$52,720.,  
SAVE: \$4,600  
BUY FOR: \$42,000\*

# COLONIAL

AUTOMOTIVE GROUP

**Browse our complete inventory at:**  
**[www.BuyColonialSouthCJD.COM](http://www.BuyColonialSouthCJD.COM)**

## 888-835-6771

\*Disclosure: Special BUY NOW price includes rebates that everyone qualifies for. No games or gimmicks. Tax, registration, title & Doc fee additional. See dealer for details.



# UNIVERSAL

## FINANCE CORP.

YOUR DIRECT FUNDING SOURCE



**RATES STARTING AS LOW AS 9.99%**

**WE OFFER:**



### **EQUIPMENT FINANCING**

- We will process your **application** quickly – within 48 hours
- We will process your **loan** quickly – up to \$500,000
- We offer flexible terms with competitive rates
- Construction, Trucks, Trailers – we finance older equipment



### **WORKING CAPITAL**

- Pledge your equipment to secure the **CASH** you need
- Let us tell you how older equipment can work for your business

**ONLY A SIMPLE APPLICATION FORM NEEDED!**

**CONTACT US TODAY – 781-439-6000**  
[www.universalfinco.com](http://www.universalfinco.com)

---

2 Linden St. ▪ Reading, MA 01867 ▪ Tel: 781.439.6000



# UNIVERSAL

## FINANCE CORP.

YOUR DIRECT FUNDING SOURCE

### ATTENTION:

# DEALERS

**Do Your Customers Need Financing TODAY?**

**RATES STARTING AS LOW AS 9.99%**



### Why Partner with Universal Finance Corp.?

- **Fast Turnaround:** Pre-Approved within Hours – 72 Hour Close
- **Sell More Inventory:** Various Financing Options for All
- **Direct Lender:** It's Our Money – Close Faster!
- **Flexible Rates:** A – D; All Credit Types
- **Working Capital:** No Down Payment? Use Existing Equipment
- **Family Run Business:** 35 Years of Funding Deals. We Know the Process!

**We'd Love to Work with You!**

**CONTACT US TODAY**  
**781-439-6000**  
**[www.universalfinco.com](http://www.universalfinco.com)**

---

2 Linden St. ▪ Reading, MA 01867 ▪ Tel: 781.439.6000





**METROPOLITAN TRUCK CENTER INC.**  
 1074 Turnpike St. Stoughton, MA 02072  
[www.metropolitantruck.com](http://www.metropolitantruck.com)  
**866-514-1214**

**GREAT  
SELECTION  
OF  
BODIES IN  
STOCK!**

TIRED OF YOUR OLD BODY?





CUSTOMIZED ALUMINUM BODIES TO FIT YOUR EVERY NEED



**UTILITY BODIES**



**DUMP BODIES**



**READING REDI-DEK**



**DROPSIDE DUMP BODIES**



**ALUMINUM SERVICE BODIES**



**COMPOSIT LANDSCAPER**



**READING RT-ENCLOSED**



**COMPOSITE PLATFORM BODIES**



**57" AND 75" SINGLE AND DUAL WHEEL**



**READING**  
— NO BODY BETTER —









**READING**  
— NO BODY BETTER —



# STONEHAM



2018 F450 DURA-MAG ALUMINUM DUMP. 4X4, 6.7 Diesel, Heated Mirrors, Plow Prep, PW, PL, AC, #181568



2018 F550 4X4 12' ALUMINUM DUMP. 3 Way Gate, 19,500 GVW, 6.7L Diesel, Auto, AC, PW, PL, #181439



2017 F350 CAB & CHASSIS. SRW, Gas, Automatic, 2WD, AC, Just Needs A Body, #17917 BLOW OUT PRICE

## NEW 2017'S IN STOCK – READY TO GO!



2017 E350 SRW SERVICE VAN. V8 Gas, Auto, AC, CD Stereo, Pwr Windows & Locks, #173598 \$37,995



2017 F350 SUPER CAB UTILITY. 4X4, V-8 Gas, Auto, XLT Package, Duramag Service Body With Dover Roll Up Doors, #171083 \$49,095



2018 FORD SUPER DUTY F550 9' Dump Body, 6.8L V10, Auto, 4X4, Plow Prep, stk#181470



2018 F350 SUPER CAB ALUMINUM LANDSCAPE BODY. 4X4, Diesel, Auto, Plow Prep #181696 On Sale Today



2017 F350 SUPER CAB DUMP . 4X4, 6.7L Diesel, Auto, PW, PL, AC, #17874 On Sale Today



2017 F550 SWITCH N GO DUMP SYSTEM. 4WD, V8 Gas Engine, Auto, PW, PL, AC, #174314 \$55,795

## COMMERCIAL USED TRUCK DEALS – CALL TODAY



2017 F350 STAKE BODY. Power Lift Gate, 3,228 Miles, Gas V8, Auto, 2WD, #17103P \$38,995



2016 F350 KING RANCH CREW. 32,640 Miles, 4WD, Diesel, Moon Roof, Remote Start, Leather, Nav, #182289A \$54,775



2018 T250 HI-ROOF CARGO VAN. Rear View Camera, Tire Pressure Monitor, PW, PL, AC, 27,648 Miles, #18001P \$32,986



2017 T350 LOW ROOF WAGON. 15 PASSENGER. 13,727 Miles, Rear Camera, AC, PW, PL, CD, Privacy Glass, Gas Engine, Auto, #17141P \$29,995



COMMERCIAL  
VEHICLE CENTER

[www.StonehamFordTrucks.com](http://www.StonehamFordTrucks.com)

211 MAIN ST. STONEHAM, MA 02180

Mon-Fri 8:30am-8pm Sat 9- 5pm Sunday 11-4

ALL PRICES NET & INCLUDE ALL AVAILABLE REBATES TO DEALER

Call Bill Pollack 1-617-733-0773 or [billpollack@stonehamford.com](mailto:billpollack@stonehamford.com)

[WWW.TRUCKANDEQUIPMENTPOST.COM](http://WWW.TRUCKANDEQUIPMENTPOST.COM)



COMMERCIAL  
VEHICLE CENTER





**CONSOLIDATED TRUCK  
& EQUIPMENT INC.**  
WWW.CTELINFO



**COME VISIT OUR NEW LOCATION. 32 INDUSTRIAL COURT, (RT.6)  
SEEKONK, MASSACHUSETTS. ACROSS FROM SEEKONK SPEEDWAY.**

**4 Available!**



**Brand New Challenger Body  
& Chassis, 26' Long, 54"  
& 60" Sides & Gate, Single  
Point 60K suspension,  
Hardox Body, Hi-Lift Gate,  
aluminum disc wheels,  
electric load cover.  
16 Ply Tires.  
Please Call For Pricing**



**2006 BENSON  
26' Steel Dump  
Trailer: Center  
Point Suspension.  
11x24.5 Tires @  
50%. Auto Tarp.  
Hi-Lift Gate. Honest  
Bob's wicked  
pissah best price  
evah! \$24,000**



**1999 TRAIL KING  
28' Aluminum  
Dump Trailer: Air  
Ride, 11x24.5  
Tires @85%.  
Plastic line. Very  
good condition.  
Honest Bob's  
crazy low price just  
\$20,000.**



**IN STOCK  
28"  
ALUMINUM  
SMOOTH  
SIDE.  
Air Ride  
Suspension.  
Please call for  
pricing,**



**BRAND  
NEW EAGER  
BEAVER 20XPT  
TRAILERS.  
6' RAMPS.  
BEST PRICING  
AROUND.  
Please give us a  
call.**

## PARTS ROOM SPECIALS !



**REPLACEMENT HYVACYL  
HYDRAULIC DUMP PISTON,  
call with your needs!**



**Automated Covering Systems**

*...Innovative Technology for Transportation.*

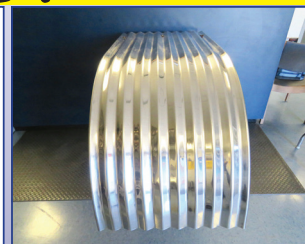

**Lifetime 64" Corrugated  
Fenders, \$210. each**

**CALL US: AT 508-336-6215 • HOURS: 7:30 -5:30**



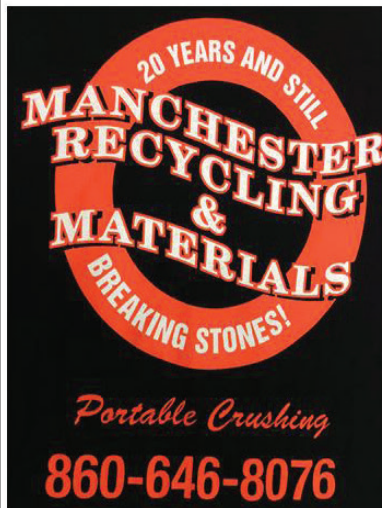

## **PORTABLE CRUSHING AND SCREENING SERVICES**

**275 WESTON STREET  
HARTFORD, CT 06120**

**CONVENIENTLY LOCATED, EXIT 33 OFF I91**



### **PRODUCTS AVAILABLE**

**SCREENED TOPSOIL**

**RECYCLED PROCESS**

**STATE OF CT APPROVED**

**TRAP ROCK**

**STONE DUST & SAND**

**MULCH & MORE**



**WE RECYCLE  
CONCRETE, ASPHALT,  
AND BRICK**

**ASK US ABOUT OUR DUMPSTER  
CAN RENTALS!**

**[WWW.MANCHESTERMATERIALS.COM](http://WWW.MANCHESTERMATERIALS.COM)**



# CANDIA TRAILER

www.CandiaTrailer.com  
& LANDSCAPE EQUIPMENT CO  
All Prices Cash & Carry! Installation Available!

SAVE TIME &amp; FUEL • WE SHIP!

## 1-866-761-0196

NH 603-483-2541 • Fax 603-483-2842

35 High St, Candia 4 Coners, Candia NH  
10 Minutes East of Manchester, NH • 1 hour From Boston

Like Us  
On  
Face  
Book



A Truck Load - DURA MAG ALUMINUM FLATBED BODIES. Industry's Highest Quality, To Fit Ford & Chevy Trucks, Call With Your Specs. Starting @ \$2,195.



Another Load - ALUMINUM DUMP BODIES. Complete Sub Frame, Power Pac, LED Lights, Starting @ \$7,997.



HUGE Load Of DUMP TRAILERS. All on Sale Today!



USA Made  
20 FT POWER TILT 7 TON  
EQUIPMENT TRAILER \$6,295



Aluminum Car Hauler Trailer.  
10,000 GVW, American Made,  
Starting @ \$5,595.



8' EZ Slide In Dumper Body. Hoist and Controls \*Included. \$2,340 -



DUMP TRAILERS. 8, 10, 12, & 16 Ft IN STOCK, Twin Piston, Powered Coat, Ramps, Battery, Starting @ \$3,595



LANDSCAPER TRAILERS.  
Starting @ \$2,395



GALVANIZED LANDSCAPE TRAILERS.  
5x10, Up To 16', Heavy Duty Split Gate,  
Starting @ \$1,995.



HOMESTEAD Enclosed Trailers. Stocking  
8 Ft - 24 Ft, Starting @ \$2,795



USA Made - HI TENSILE STEEL BODIES.  
All Sizes & Combinations. Dealer  
Seconds \$2895



KNAPHIEDE Western Steel Flatbed  
Bodies. On Sale \$2,295



DOT Truck & Trailer Lights. And Oval  
Amber Mini Lightbar - WE SHIP

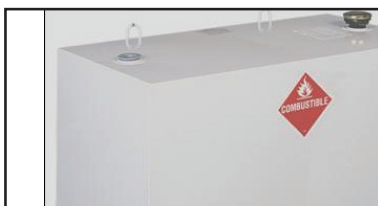

Starting @ \$599. TRANSFER TANK & PUMP. Made In USA, 12 Ft Hose,  
Nozzle Gun, 15 gpm, In Stock - We Ship





# CANDIA TRAILER.COM

& LANDSCAPE EQUIPMENT CO

## 1-866-761-0196

### TAX FREE NEW HAMPSHIRE

SAVE TIME & FUEL • WE SHIP!



All New All Aluminum Utility Bodies  
Two Great Styles - Traditional Swing Door  
And Roll-Up Compartment Doors.  
ON SALE TODAY!



LANDSCAPER DUMP BODY. Punched  
Out Diamonds Sides On Top 2/3rds,  
Latched & Bail Bard Doors, Light Pkg,  
In Stock!



IN STOCK GALION DUMP BODIES. 8 Ft  
Thru 16 Ft. Call With Your Specs Today



UTILITY BODIES. Single Wheel &  
Dual Wheel. All Sizes,  
Cash & Carry Or Installation.

### HARSH HOIST



2.5 to 45 Ton, Single or  
Double Piston. Convert a  
Flatbed Body to a Dumping  
Body. HOIST & POWER  
PACK Starting @ \$1,585

USA.Made

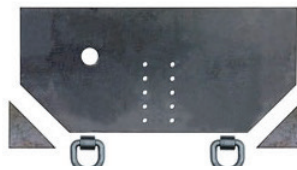

Pintle Plate \$169

### LOAD COVER



7' X 12' Mesh tarp & Hardware Kit  
\$239



BUTCHER Dump Power Pac with control  
Gravity Down \$445



15 Ton Pintle Hook \$59 -  
WE SHIP



Retractable  
Step  
One Step \$99  
Two Step \$109  
Three Step \$119

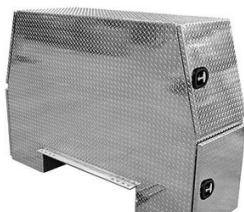

Aluminum I-Pack Toolbox \$2295



Under Body With Top Draw. Aluminum,  
Some With Minimal Blemishes, \$\$\$  
Discounted, Call On Price & Availability



Shuttle Door  
\$179

UNDERBODY TOOL BOXES - Stainless Steel Hinges & Handles

<p><b>Powder Coat</b> Diamond Aluminum Door (black in color)</p> <p>24"x18"x18" \$219 30"x18"x18" \$239 36"x18"x18" \$259 48"x18"x18" \$309</p>	  	<p><b>Diamond Plate Aluminum Underbodies</b></p> <p>24"x18"x18" \$279 30"x18"x18" \$294 36"x18"x18" \$339 48"x18"x18" \$429</p>
---	--	---



CUSTOM AND STANDARD  
INSTALLATIONS



# Hoffman

East Hartford, CT



Ask for Charlie 860.290.6126 [charlie.hartley@hoffmanauto.com](mailto:charlie.hartley@hoffmanauto.com)



2018 FORD F550 CAB & CHASSIS. 6.7L Diesel Automatic, 4x4, #JEB24610



2018 FORD F550 READING DUMP BODY. 6.7L Diesel, Automatic, 4x4, #JEB98922



**PLOW TRUCKS IN STOCK**

PLOW TRUCKS IN STOCK. F250 & F350. Regular & Super Cabs, Straight & V Blades



2017 FORD F550. Diesel, 4x4, 9' Crysteel Dump Body, I Pack, Power Group, #HDA06380



2018 FORD F550 CAB & CHASSIS. 6.7L Diesel, 4x4, Power Group, #JEB24610



2017 FORD F450 XLT. Diesel, 4x4, Reading Service Body, Power Group, #HEE87484



2017 FORD F550 SUPERCAB & CHASSIS. 168" WB, Diesel, 4x4, Power Group, #HEE77129



2017 FORD 350 CUTAWAY. 6.2L V8 Gas, Power Group, Reading CSV Body, #HDC51912



2017 FORD F350 SUPERCAB. V8 Gas, 4x4, Reading Service Body, Power Group, #HEF40512



2018 FORD F450 SUPERCAB. Diesel, 4x4, 11' Reading Service Body, Power Group, #JEB13567



2017 FORD F550 CAB & CHASSIS. Regular Cab, 4x4, 6.7L Diesel, Auto, #HDA05641



2017 FORD F350 DUMP BODY. 6.2L V8, 4X4, Fisher XV2 Stainless Steel V Plow, Fisher Poly Caster Spreader, #HEC83608

COMMERCIAL VEHICLES

[www.hoffmanauto.com](http://www.hoffmanauto.com)

**HARTFORD  
TRUCK  
EQUIPMENT**

**DEJANA**  
Truck and Utility Equipment





*Come in and  
see the all new  
transferable  
service  
body from  
SpaceKap*



**Duramag \* Galion \* Rugby \* SpaceKap \* Stahl \* Tafco**  
For the best deal, call Mark today.



**For All Your Truck, Trailer And Equipment Parts**



**Call  
Billy  
Today**



**Toll Road Truck and Trailer Corp.**  
215 Bedford St. Rt. 18  
Whitman, MA 02382

**www.tollroad.us • Phone: 1-508-378-3931**







**COMMERCIAL  
VEHICLE CENTER**

# FRAMINGHAM





**Rt. 9 East Bound • Framingham, Ma 01701 •**  
**www.FraminghamFord.com**

**NO ONE WILL SELL YOU A FORD TRUCK FOR LESS!**

**\$UMMER \$AVINGS**



20 AVAILABLE!!! F350-F450-F550 DUMP TRUCKS & CHASSIS  
CALL CHRIS OR BRIAN TODAY. THEY CAN HELP.



2018 F350 4x4 Chassis: Gas,  
Power Group. In stock.  
Stk.#16762F

**DUMP TRUCKS IN STOCK FOR IMMEDIATE DELIVERY!**

DIESEL



2018 F550 4x4 3-4 Yard READING  
Dump Body: Power Group, Sync.  
stk.#16699F



2018 F550 Landscape Body:  
Diesel, Power Group. Stk.#16807F



2018 F350 XL 4x4 Dump Body:  
6.2L V8, Power Group. Stk.#  
16847F \$42,695\*

GAS



2018 F350 XL 4x4 Dump Body:  
6.2L V8, Power Group, A/C. stk.#  
16914F \$43,735\*



2018 F350 4x4 READING Service  
Body: 6.2L V8, Power Group.  
Stk.#15773F



2018 F350 4x4: 3-4 yard READING  
Dump, Power Group, Diamond  
plate tool box. Stk.#16734F

DIESEL



2018 F350 4x4 4x4: 4-5 yard AirFlo  
Dump Body. Stk.#16811F



2017 F250 4x4 w/8' FISHER PLOW:  
6.2L V8, Power Group.  
Stk.# 16473F \$36,650\*



2018 TRANSIT CONNECT: Long Wheel  
Base, Power Group, Rear Fixed Glass.  
Stk.#16495D \$21,658\*



BRIAN T. MCNULTY  
508-532-3215  
[BRIAN.MCNULTY@FRAMINGHAMFORD.COM](mailto:BRIAN.MCNULTY@FRAMINGHAMFORD.COM)

CALL TODAY FOR  
YOUR LOWEST DUMP  
TRUCK PRICING!



CHRIS UHL  
617-775-9447  
[christopher.uhl@framinghamford.com](mailto:christopher.uhl@framinghamford.com)

Ford Motor Credit Commercial Lease Available on All Vehicles. Dealer retains all rebates. Customer must Qualify for rebates on FMCC Financing. Rebates include Customer Cash, FMCC Bonus, Ford Commercial Connection. Call for vehicle specific details. Price subject to change. Also Competitive Conquest.







**2005 PETERBILT 335.**  
10-Wheeler, Thermo King, 56K GVW, Air  
Trac, Alum Lift Gate, Owner-Driven, Mint,  
**\$38,000 OBO.** Pascoag, RI  
401-639-9843

**AWP**



**FLEET DISCOUNTS**

**\$75 & Up**

**ACUSHNET WHEEL POLISHING**  
Used Rims Available  
**508-961-7528**  
890 MIDDLE RD.,  
ACUSHNET, MA



**1995 FREIGHTLINER FL70.**  
5.9B Cummins, 6 Speed Trans,  
159K With New Clutch, New  
Springs, A/C Works, 3000 Gallon  
Tank, Single LC Meter, No Rust  
Or Rot, **\$15,000 OBO.**  
Pawtucket, 401-473-7669



**TORO COMMERCIAL AERATOR MODEL HC4000.** 48"  
Swath Core Plugger Type, Tractor PTO Powered, Like New, **\$1800**  
Or Trade For Non Running Skid Steer. Wlby, CT 203-232-0921

## NATIONWIDE RENTALS, SALES & SERVICE

*Full Service Provider of  
Equipment, Supplies  
& Consumables*

High Performance  
Blast Pots



Abrasives



Surface Prep  
Power Tools



Safety  
Equipment



**RAPID *Rp* PREP**

North Kingstown, RI | Chula Vista, CA | Chesapeake, VA | Lakewood, WA | 877.529.2124 | [www.rapidprep.com](http://www.rapidprep.com)





**Tight Link Fence Co.**

Residential ~ Commercial ~ Industrial

**Mark Dillon**  
**774-365-0222**



**1978 PETERBILT 359.** 400 Big Cam 1, RTO 13 speed, 38 rears on Pete air ride, King Pin flatbed. Must see, feel free to call for any info, **\$20,000.** 774-286-6434



**1981 INTERNATIONAL S1600.** Flatbed Dump, With Power Lift Gate, 20K GVW, Under CDL, 6 New Tires, No Rot, **\$8500.** 978-808-4403

**1985 JOHN DEERE 450E.** Long Track, 3100 Hours, Excellent Condition, Asking **\$16,500.** 203-239-3838



**MAULDIN PAVER MODEL 2010.**

2546 Hours, 1750C,  
**\$24,500.**  
978-243-4832



**THE TRAILER DEPOT**



**203-234-7788**

1037 Middletown Ave. (Rt. 17)  
Northford, CT

**WESTERN**

Plows & Sanders



**2012 CAM SUPERLINE MAXUM DECKOVER EQUIPMENT TRAILER.** 8.5' X 23', 18' Deck Plus Pop-Up 5' Dovetail With Self Leveling Ramps, #DW003903, **\$3,750**



CM Truck Beds Many sizes and styles in stock: single and dual rear wheel, Ford, Chevy, or Dodge



**USED 2015 INTEGRITY V-NOSE ENCLOSED CAR HAULER.** 8.5' X 24' + 4' V-Nose, Tandem Axle, #G1002446



**CAM SUPERLINE 25 TON DECKOVER.** 8.5' x 30', 102" Wide, 30 x 80 Air Ramps & Air Lift Axle, #JP066336



**USED 2015 SURE-TRAC OPEN LANDSCAPE TRAILER.** 7' x 20', Tandem Axle, 7,000 lb GVW, #F1116892, **\$2,950**



**USED 2017 CAM SUPERLINE FULL TILT TRAILER.** 6.5' x 14', Tandem Axle, 11,960 GVW, #44760, **\$5,150**

[www.thetrailerdepot.com](http://www.thetrailerdepot.com)

**We'll Hook You Up**  
WE DO FEDERAL INSPECTIONS!





**CONSOLIDATED TRUCK  
& EQUIPMENT INC.**  
WWW.CTELINFO



**COME VISIT OUR NEW LOCATION. 32 INDUSTRIAL COURT, (RT.6)  
SEEKONK, MASSACHUSETTS. ACROSS FROM SEEKONK SPEEDWAY.**

**HONEST BOB'S LIVE FLOOR TRAILER EXTRAVAGANZA – HURRY!!**

**HONEST BOB SAYS,  
“YOU’LL KILL YOURSELF IF YOU  
DON’T GRAB ONE OF THESE LIVE  
FLOOR TRAILERS RIGHT NOW!  
\$AVE HUGE!!!”**



**1997 FABREX 45' x 96" Live Floor Spread Axle Tandem Trailer: Air Ride, 11x22.5 Tires @ 50%, Front Axle Lift, Side Roll Tarp, Very Good Floor, High Impact, \$28,000.**



**2006 SUMMIT 48' X 102" Live Floor Tri-Axle Trailer: 11x24.5 Tires @ 80%, Air Ride, Side Roll Tarp, Good Working Condition, \$25,000.**



**2016 STARGATE 40' Aluminum Live Floor Trailer w/steel VFloor for stumps. Very little use. Side Roll Tarp. Call for Honest Bob's very \$pecial price. You'll be glad you did.**



**2003 MAC 48' X 102" Live Floor Tandem Spread Axle Trailer: 11x24.5 Tires @ 75%, Front Axle Lift, Good Working Condition, \$28,000.**



**2001 TRAILSTAR 45' X 102" Live Floor Tri-Axle Trailer: 11x24.5 Tires @ 75%, RAYCO Suspension, Rear Axle Lift, Steel Disc Wheels, Side Roll Tarp, Good Working Condition, \$28,000.**



**1998 STECO 42' X 102" Live Floor Trailer: 11x24.5 Tires @ 60%, RAYCO Suspension, \$22,000.**



**1998 J&J 48' x 96" Live Floor Trailer: 11x22.5 Tires @ 60%, Steel Disc Wheels, RAYCO Suspension, \$22,000.**



**2009 MANAC 53' X 102" Live Floor Tri-Axle Trailer: 11x24.5 Tires @ 95%, Air Ride, Side Roll Tarp, Aluminum Wheels, Very Good Condition, \$37,500.**



**2006 MANAC 48' X 102" Live Floor Tri-Axle Trailer: 11x24.5 Tires @ 50-60%, Air Ride, Side Roll Tarp, Steel Wheels, Very Good Condition, \$37,500.**



**1994 SUMMIT 48'X96" Live Floor Tandem Axle Trailer: RAYCO Suspension, 11x24.5 Tires @ 80%, Good Working Trailer, \$24,000.**

**CALL US: AT 508-336-6215 • HOURS: 7:30 -5:30**





# HILLVIEW EQUIPMENT

SALES & RENTALS 24/7

CALL JUDE 1-508-498-0777

[www.HillviewEquipment.com](http://www.HillviewEquipment.com)

11 Commercial Way  
Milford, MA 01757

Rt. 495 to exit 19,  
Route 109W,  
Left to Birch St,  
right to Industrial Dr.  
Left to  
Commercial Way



**1996 CAT  
325 BL:**  
AUX  
PLUMBING,  
QUICK  
CONNECT,  
2 BUCKETS.  
CALL!



**2010 CAT  
908H :**  
HARD TO  
FIND MACHINE,  
READY FOR  
WINTER  
CALL !



**NEW & USED ROCK BLASTER  
HAMMERS**



**2013 CAT  
316 :**  
HYD.  
THUMB.  
READY TO WORK.  
CALL!



**( 2 ) 2007  
CAT 950H:**  
JUST IN - BOTH  
WITH QC & 3RD  
VALVE.  
PRICED  
RIGHT!



**( 3 ) 2010  
CAT 366 DL:**  
LOW HRS., BIG  
RESULT !  
CALL!



**2005 LULL  
1044C-54:**  
MANY TO  
CHOOSE FROM,  
OPEN AND  
CLOSED  
ROPS. CALL!



**2013 CAT  
311 DLR:**  
GREAT  
MACHINE,  
LOW HOURS,  
LUMBERING,  
QUICK  
CONNECT.  
CALL!



**EIK LONG  
REACH-  
PACKAGES**  
FROM  
20 TO 160  
METRIC TONS.  
READY FOR  
YOUR  
JOB SITE.

**TIME TO UPDATE YOUR IRON !! CALL NOW.**



**2004 CAT  
303CR:**  
BEST OFFER  
CALL!



**2003 CAT  
950G II:**  
CRAZY LOW  
HOURS, WORK  
READY.  
CALL!



**2006  
DYNAPAC  
CA250D,  
84" DRUM,  
\$49,000.**



**2006 LULL  
944E-42:**  
VERY  
DIFFICULT TO  
FIND,  
WORK READY.  
CALL!



**2015 GENIE  
5519 FORK  
LIFT:**  
300 HOURS, LIKE  
NEW. CALL !



**2012  
CAT 312 EL-  
DIG NOW, DIG  
FAST, JUST  
PREVENTATIVE  
MAINTENANCE  
NEEDED.  
IT'S READY TO  
GO. VERY LOW  
HOUR MACHINE  
\$120,000.**

★ **THIS MONTH'S SPECIALS!** ★



**2006 CAT  
D6RXL:**  
RECENT  
BOTTOM,  
WORK READY,  
PRICED TO  
MOVE!!  
DON'T MISS  
OUT!  
CALL NOW



**2006 CAT  
D8T:**  
MUCH WORK  
DONE! READY  
TO MAKE  
EVERYTHING  
FLAT! PRICED  
RIGHT!  
CALL !





**CATERPILLAR D6C DOZER,**  
11 FT TILT BLADE, GOOD BOTTOM,  
10K, S/N YEAR MID 70'S, OOPS, RUNS  
STRONG AND PUSHES GREAT.  
**\$17,500.,** Lawrence, MA  
603-973-0809

Powerglide Air Test Kit	Complete Powerglide Pro Tree Transbrake \$279.95	TH400 Deep Cast Aluminum Pan	TH400 Billet Direct Drum Spring Retainer & Aluminum Modulator/Solenoid Hold Down	Powerglide Overhaul Kit
Powerglide Deep Oil Pan	Powerglide Reverse Spring Retainer Tool	Powerglide Bushing Driver Set	Do-it-yourself Powerglide Pro Tree Transbrake Kit \$164.95	1.80 Long Powerglide Gear Set

**Powerglide Handbook** written by Carl H. Munroe \$21.95

**1-800-394-5889**  
179 Belvedere Road  
Gilsum, NH 03448

**WWW.TSR-RACING.COM**



**BIG-T-VAC LEAF VACUUM.**  
4 Cylinder Diesel, Military Built  
Hercules Engine, Hydraulic Dump  
Body & Tongue Lift, 16" Suction  
Hose, Tri Axle Trailer, 4 New  
Tires, 8' W X 16'6" L X 5'4"H,  
**\$7,500.**  
207-671-3547

**2013 GMC 12' Gas,** Single Rear Wheel Box Truck  
W/ Roll-up Door, Low Step Bumper. 401-434-5900

# T & TAYLOR & LLOYD, INC.

SEE OUR INVENTORY: [WWW.TAYLORANDLLOYDTRUCKS.COM](http://WWW.TAYLORANDLLOYDTRUCKS.COM)



2009 MACK PINNACLE. 460 Mack, 18 speed,  
46k rears, 14,600 FRT, Wet System, 365K Miles.



2018 INTERNATIONAL 4300, AUTO, AIR  
BRAKES, PALFINGER HOOKLIFT, WITH AUTO  
TARPING SYSTEM.



**INBOUND**  
(2) 2016 International 43000 with Cummins ISB Power.  
26 ft Boxes and lift gates 88K & 113K miles Air Brake,  
Auto Transmissions. SOUTHERN RUST FREE TRUCKS!  
(file photo)



**2014 4300 REEFER.** Non  
CDL, Air Brakes,  
Auto, AC, DT 466,  
98K miles, 24ft  
Reefer Box and TK  
unit with electric  
stand by, roll up  
door and side door.  
**\$62,900.00**



**INBOUND**  
2014 IH 4300  
w/18,500 Swap  
Loader Hook  
Lift. Non CDL,  
26K GVW, Allison  
2500 RDS Trans,  
Air Brakes, 120K  
Miles, Southern  
Truck, Sale  
**\$69,900.**  
(file photo)

**1-617-429-3370**

**Call Jack Coakley**  
8 Railroad Avenue Bedford, Ma





37 County Road  
Route 106  
Plympton MA 02367  
PH: 781-582-1378  
FAX: 781-585-4438

## WE'VE GOT YOUR NEXT TRAILER!



LANAU DUMP BODIES, HAROX  
HIGH LIFT AND BARN DOOR GATES  
AVAILABLE.  
CALL TODAY.



CAM 20 TON  
TRAILER: DOUBLE  
BREAK BEAVER  
TAIL W/ 40"X80"  
AIR POWERED  
RAMPS.



CAM TRAILERS IN STOCK! READY TO GO. ORDER YOURS TODAY.



NEW STEEL and ALUMINUM FLATBEDS IN STOCK. MANY OPTIONS AVAILABLE. Please give us a call.  
We can help.

SALES,  
SERVICE,  
PARTS

CALL TOLL FREE: 781-582-1378  
[WWW.CAREYTRUCKEQUIPMENT.COM](http://WWW.CAREYTRUCKEQUIPMENT.COM)

CUSTOM METAL  
FABRICATION  
AVAILABLE







37 County Road  
Route 106  
Plympton MA 02367  
PH: 781-582-1378  
FAX: 781-585-4438

**WE HAVE LOTS OF REALLY GOOD STUFF! \$AVE \$AVE \$AVE**



**26' LANAU Dump  
Trailer: 48" sides,  
54 54" high lift gate.  
Please give us a call  
for pricing.  
\$54,000 includes FET**



**2007 GMC 7500 w/ NEW 18,500lb. Hook lift with 36" to 54" adjustable Jib. New Poly Fenders. New bumper & hitch. Others available.**



**2007 GMC 7500's w/ SWITCH-N-GO SYSTEMS.  
We currently have 3 available.  
Please call us with your needs.**



**2005 GMC 4500 NEW 11-520-15E Switch-N-Go system: 8.1 Gas, Auto., 113K miles. Ready to be painted your color. Please call us today. \$26,500.**



**CAT CB-214C 1 Ton ROLLER: Great condition, Low hours. Ready to work. \$7,500**



**2005 INTERNATIONAL 4900: DT 466, Standard, All Season Body. Set up for Power Angle and Wing Plow. Pintle Plate. Call for details.**



**BOBCAT S130: 2,600 Hours, Enclosed Cab w/ Heat & AC, Bob-Tach. PACKAGE PRICE Includes: Backhoe. \$16,500**

**SALES,  
SERVICE,  
PARTS**

**CALL TOLL FREE: 781-582-1378  
WWW.CAREYTRUCKEQUIPMENT.COM**

**CUSTOM METAL  
FABRICATION  
AVAILABLE**



CALL OUR EXPERTS TODAY  
TOLL FREE

**800-460-3787**

**GREG SMITH**  
*Equipment*

THE LIFT PROFESSIONALS  
IN BUSINESS

**SINCE 1982**

8 Industrial Drive, Hudson, NH 03051

Hours: M-F 8-4:30; Saturday 8-Noon

### BP-12000 12,000 LB Capacity Baseplate 2 Post Lift

The BP-12000 above ground lift has over sized columns, symmetric three stage arms, and single point lock release. This lift is perfect for those garages that want to lift heavier vehicles but have limited ceiling height.

**\$3100**

4 OTHER MODELS AVAILABLE



### PV-15P 15,000 LB Capacity Overhead 2 Post Lift

The PV-15P is a commercial grade lift designed to accommodate both long wheel base trucks and passenger cars. The extra distance between the symmetrical columns will allow the widest of vehicles to be lifted.

**\$3635**

14 OTHER MODELS AVAILABLE  
CERTIFIED MODELS ALSO AVAILABLE



### Elite 9K0H

9,000 LB Capacity  
Overhead  
2 Post Lift

**\$1545**



MAX  
LIFTING  
HEIGHT  
80 1/4"

THOUSANDS SOLD

### WBT210

Truck Tire  
Wheel Balancer  
With Wheel Lift

**\$3652**



### TTC301

Heavy Duty Truck Tire Changer  
220 Volt, Single Phase

**\$5495**



### SLP-9K 9,000 LB Capacity Full Rise Scissor Lift

The SLP-9K full rise scissor lift is the perfect above ground lift for those customers with ceiling height restrictions and the need for "enough lift" to raise pick-up trucks. It can also be flush mounted.

**\$4395**

LOW-RISE AND MID-RISE  
SCISSOR LIFTS ALSO AVAILABLE



### Mobile Column Lift System

Don't waste valuable floor space with a large four post lift. Atlas Mobile Column Lift Systems will save shop space and money versus a four post lift. With Atlas mobile column lifts, longer wheel bases are not a problem.

**\$26,515**

66,000 LB Capacity (4 Columns)



### Portable Truck Ramps

20 Ton Capacity, Diamond Plated,  
9 1/2" High Truck Ramps (Pair)

HT93201  
**\$429**



### Air Compressors

2 Stage, 220 Volt, Single Phase,  
80 Gallon Compressors



AF8  
**\$1631**

AF9 Plus  
**\$2294**

More Models Available

### Shop Presses

Manual/Air/Electric Powered Options



HT0806  
**\$811**

HT0812-GG  
**\$2377**

40 Ton

75 Ton

9 Other Models Available On Our Website

**www.GregSmithEquipment.com**

Prices & Specifications Are Subject To Change Without Notice. Shipping Charges May Apply. We Are Not Responsible For Misprints.





**FRUEHAUF 24' DUMP TRAILER.**  
Nice Shape, \$12,000, 413-246-0880



**NEW BREAKALL K1500 HYDRAULIC HAMMER,** Operating Weight 2,866 lbs., Impact Rate BPM 350-750, Tool Diameter 4.7", Impact Energy 3,500 lbs., Carrier Weight 31,000 - 42,000 lbs., Fits A 320 Excavator. **\$19,950** or **\$399/ Month.** 401-785-9800



**www.SARATFORDTRUCK.com 413-789-5400**



**Only 4 Left**

**2016 FORD E350 CUTAWAYS**  
V8 GAS, MANY SIZES, BODIES FROM VARIOUS MANUFACTURERS.  
CALL WITH YOUR SPECS.



**2016 FORD TRANSIT 250 CARGO VANS.**  
Only 4 Left. Low Miles.  
Original MSRP **\$34,377** -  
Save **\$12,178** = Sale Price  
**\$22,199.** stk#16-283P.  
Watertown, MA  
800-240-8128



**2002 EAST 34' ALUMINUM DUMP TRAILER,**  
Brakes Good,  
Tires Good!  
**\$27,500,**  
781-439-6000

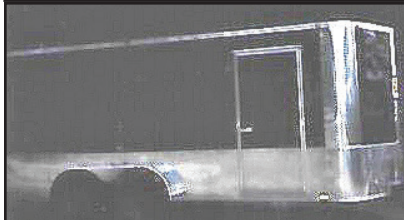

**2018 UTILITY TRAILER.** Black, 16 X 7, Brand new, Used Once, **\$5500.** Call Joe, 508-561-2428

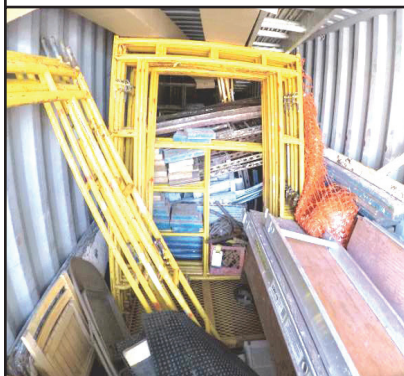

**40' CONTAINER FILLED WITH SCAFFOLDING FOR SALE!!!**

Everything You Need Including OSHA Rated Planks, **\$15,000 OBO.**  
Contact Jim, 508-436-4848 X201,  
Jforde@Losordoelectric.com

## JUST TRAILERS

1863 County St. • Attleboro, Ma 02703

508-761-9197 • Fax 508-399-8160

www.justtrailers.com • paul@justtrailers.com

**RENT TO OWN**



**RENT OR SALE**



**WATER TANK STORAGE RENTAL**



**RENT TO OWN**

**TOP DOLLAR PAID FOR ANY AND ALL USED TRAILERS AND EQUIPMENT.**



28-53' STORAGE TRAILERS AND 8'-40' CONTAINERS AVAILABLE



## Manchester Recycling & Materials



### ANTIQUE GRANITE CURB

**\$30 Per Foot Or \$85 Per Ton.** Delivery Available 860-646-8076



**2011 GMC K3500 4x4 C&C DRW.** Duramax Diesel, Allison Trans, PW, PL, Tilt, Cruise, 172K, One Adult Owner/Driver, Dealer Maintained, All Service Records, Injection Pump Let Go, Doesn't Run, Pristine Condition, Asking **\$15,000.**, Westport, MA 508-636-5050



**2007 CHEVY W3500**, 6.0L Gas, 135k Miles, Alum. Flatbed W/ Brand New Fisher Polycaster, Truck Has Never Been Sanded With, Exceptionally Clean, Can Upgrade To Bigger Sander If Needed. **\$14,500** 401-722-3160

### 2001 GMC 8500 BUCKET TRUCK.

75' Working Height, Terex Boom, CAT 3126 Turbo Diesel With 75K Miles, 6 Speed Manual, 15 Yard Chip Box, 33,000 GVW, **\$49,500 OBO.** Plymouth, MA, Call/Text 508-524-0314



**Lorusso Heavy Equipment, LLC**  
160 Elm St Walpole, MA 02801  
Tel. 508-660-7600



**MECALAC 8MCR. 24" Bucket, Skid Bucket, Forks, Approx 460 Hours, \$89,500.**



**2015 Hyundai HL740XTD-9A.** Like new condition, very low hours, Extended reach, Please Call!



**2015 TAKEUCHI TL12.** Cab w/ AC, 18" Rubber Tracks, 80" Bucket, Hyd. Coupler, 40 Hours, Virtually New! **\$64,000.**



**1998 CASE 590 SuperL. 4x4, E-Stick, Ldr Coupler, 24" Bucket, Good Rubber, 3,200 Hours, \$24,500.**



**2005 HL740-7.** Equipped with ACS coupler, Sell Price: **\$44,900.**

## HELP WANTED

**Now Hiring Diesel Technicians and Sales Representatives.**  
For more information call **508-660-7600**



[www.lhequip.com](http://www.lhequip.com) • Call Us for All of Your Rental Needs • [www.fb.com/LHELLC](http://www.fb.com/LHELLC)





# ANDERSON MOTORS INC.

**GMC**

**MICRO BIRD**  
by GERRARDIN

**BLUE BIRD BUS SALES OF NEW ENGLAND**
**\* YOUR EXCLUSIVE VOLVO TRUCK DEALER \***
**VOLVO POWER**

2019 VOLVO VNR64T300-D13, 500HP,  
I-SHIFT, 14,600# FRONT / 46,000#  
REARS. #180076



2019 VOLVO VHD64FT300-D13,  
500HP, I-SHIFT, 46,000 LB.  
T-RIDE. #180071



2019 VOLVO VHD84B300-D13, 500HP,  
I-SHIFT W/ CRAWLER GEAR, 18' HEAVY  
DUTY STEEL DUMP BODY.  
#180027 #180028



2011 VOLVO VNM64T200-D13,  
405HP, 10SPD., 329K MILES.  
#170200A



**4 AVAILABLE IN STOCK !**  
2018 26' RHODES STEEL DUMP  
TRAILER, DOUBLE HINGE HIGH-  
LIFT GATE.



2019 VOLVO VHD300-D13, 500HP,  
18SPD., 46,000# T-RIDE.



2013 GMC 12' GAS, SINGLE WHEEL  
BOX TRUCK W/ ROLL-UP DOOR, LOW  
STEP BUMPER. #170172R



2018 AUTO-CAR ACTT42 YARD SPOTTER,  
CUMMINS B 6.7L, ALLISON TRANS., HYD.  
5TH WHEEL LIFT. #170218



2013 GMC 12' BOX, GAS,  
SINGLE REAR WHEEL, ROLL-UP DOOR,  
STEP BUMPER. #170206R



2018 CHEVY G5, 14 PASSENGER  
MICRO BIRD MFSAB ACTIVITY BUS.



2005 GMC 14 PASSENGER MFSAB BUS,  
GAS ENGINE. #180034A



2017 BLUE BIRD 33 PASSENGER +  
1 HANDICAP LIFT BUS.  
#160135

## 401-434-5900

[WWW.ANDERSONMOTORS.COM](http://WWW.ANDERSONMOTORS.COM)
**EMAIL • SALES@ANDERSONMOTORS.COM**
**170 AMARAL STREET • EAST PROVIDENCE, RI 02915**
**HABLAMOS ESPAÑOL**



# GENERAL TRUCK CENTER INC.

**Selling Cab Overs Since 1961!!**

109 Lindberg ave. Methuen-MA 01844 • [www.generaltruckscnter.com](http://www.generaltruckscnter.com)

**978-686-1800**      **603-560-0668**  
Nights and Weekends

**ASK US HOW WE CAN LOCK IN YOUR MAINTENANCE COSTS FOR 6 YEARS WITH PSMP**

<p><b>2019 HINO 268A.</b> Air Brake. Alum Wheels. Chrome Bumper. 26x103x102. Curbside Door. 2 Rows E-Track. stk#9261, <b>\$83,875.</b></p>	<p><b>2018 Hino 238.</b> 271" WB, 23,000 GVW, stk#9170, <b>\$59,900.</b></p>	<p><b>2012 Hino 268A 24' Morgan Dry Box.</b> 3500lb Aluminum Rail Gate. <b>STK#14912, \$36,900.</b></p>	<p><b>2011 HINO 268A,</b> DIESEL, HERCULES COLD BODY WITH FREEZER UNIT W/ 2 ROW TRAC, TRI-FOLD REAR DOOR. #14930. <b>\$24,900</b></p>	
<p><b>2018 HINO 155.</b> 16' Morgan Dry Body. 3.9% Financing 72 Months. <b>\$49,900. stk# 8902.</b></p>	<p><b>7 NEW MORGAN 16' DRY BODIES Avail.</b> 16'x85"x96", Translucent Roof, Step-up Bumper, <b>\$7,495. Installed.</b></p>	<p><b>2013 HINO 338.</b> 6 Speed. 197k miles. 26' Morgan. Dual Zone TK T-1000. Curb/Roadside Doors, stk#15078, <b>\$31,900.</b></p>	<p><b>2012 HINO 258ALP.</b> 271" WB. 145K, 26' Morgan Dry Body w/ E-Track and Translucent Roof. Rear self-leveling Susp., 25500 GVW. stk#15069, <b>\$38,900.</b></p>	
<p><b>2014 ISUZU NPR-HD.</b> 99K Miles. 16' Supreme w/ Carrier 40x. 3yr GoldStar Plus Warranty w/ AT included! <b>\$32,900. stk# 15040.</b></p>	<p><b>NEW ISUZU GAS,</b> Hd With Lightweight All Aluminum Van Body, Crossmembers, Longsills, Etc. More Payload..... Great Price <b>STK#8676. \$43,344.</b></p>	<p><b>(3) 2012 ISUZU NPR-HD.</b> DIESEL, AUTOMATIC, POWER LIFTGATE, 16' VAN BODY, LOW MILES, STK#S 14801-14807 <b>STARTING @ \$29,900</b></p>	<p><b>2013 Isuzu NRR.</b> 158K Miles. 18' Body w/ Driver and Curb Side Doors. 2,000 LB Tuck-Away Gate, A/C, 176" WB, 19500 GVW, stk#15072, <b>\$32,900.</b></p>	
<p><b>2009 NPR-HD.</b> 131K. Thermo-king Reefer. 12' Body Price includes 24 month/60,000 mile extended warranty. <b>STK#14973, \$26,900.</b></p>	<p><b>2014 NPR-HD.</b> Low Miles, 56K. 16' All Aluminum Stake Body. AM/FM/CD. P/W/L. A/C. Ready to go! stk# 14952, <b>\$37,900.</b></p>	<p><b>2012 ISUZU NQR CHASSIS.</b> 17,950 GVW, Auto, stk#14737, (IPS) <b>\$14,900. As Shown.</b></p>	<p><b>2015 GMC SAVANA CUTAWAYS.</b> 4 to Choose, 12,300 GVW, 17' Morgan Dry Body w/ Step-up Bumper, 107K Miles and up, <b>stk#15057-15060, Starting at \$19,900.</b></p>	
<p><b>2014 ISUZU NPR-HD.</b> 4 to Choose, 16' Insulated Reefer Bodies w/ Carrier 40K, Swing Doors, 110K Miles, stk#15039-15042, Starting at <b>\$32,900.</b></p>	<p><b>2010 Isuzu NQR.</b> 17950 GVW. Morgan 16' Body. 10'10" height. Aluminum Ramp. P/W/L. Heated Mirrors. stk#14722, <b>\$18,900</b></p>	<p><b>2013 NPR-HD.</b> Only 64k Miles! A/C, P/W/L. Heated Mirrors. <b>Stk#14991, \$29,900</b></p>	<p><b>2011 Isuzu Eco-Max.</b> 103k miles! 12000 GVW. 12' AeroBody. 150hp. <b>Stk#14990. \$22,900</b></p>	<p><b>2013 HINO 268A.</b> 203K. 26' Morgan w/ Curb and Roadside doors. 3300 LB Door Gate. stk#15080, <b>\$35,900.</b></p>

\*TAXES NOT INCLUDED. 100K MILE LIMIT. .20 CENTS EVERY MILE ABOVE 100K. Dealer is not responsible for errors in price, or in description of vehicles





**2002 MACK DM  
w/FASSI 80'**

**Crane:** 350 H.P. MACK,  
8LL, 20F/58R, A/C,  
200K miles.  
Will separate.



**1994 FORD  
L8000:** 8.3  
Cummins, 8LL,  
16F/40R, 200K miles,  
Long solid frame. No  
rust! **\$12,500**

**508-726-0077**



**RD OLSON 5X12 TRACK SCREENER 5X12, 2  
DECK, Open Throat Feeder Self Cleaning Balldeck, CAT Diesel,  
\$140,000 FOR SALE OR RENT CALL DAN AT 203-506-3860**



**2007 KOMATSU D39EX-21.** 4620 Hours,  
Excellent Condition Throughout, Very Good U.C.,  
**\$39,000.** 603-899-2000



**BOBCAT TOOL-CAT.** Includes 6 Ft. Snow Blower,  
Used 3 Times, **\$27,000.** Farmington, CT  
860-676-0411

**2009 CHEVY  
18' STEP VAN.**  
Aluminum Body,  
Workhorse, V8 Automatic,  
19.5 Tires, Barn Doors, 167K,  
One Owner, Fleet Maintained,  
**\$14,500.**  
Westport, MA  
508-636-5050



**GENERAL  
TRUCK CENTER**

Call us at  
**978-686-1800**

or Visit us at:

[www.generaltruckcenter.com](http://www.generaltruckcenter.com)



**No Inventory? Impossible! We have over 50 NEW Hino  
Conventional Cabs Ready for immediate delivery!  
All Models with all various body configurations.**



**We have 338's, 258ALP's, 238's, 268  
Hydraulic Brake Chassis, 268A with Air Brakes  
and Leaf Spring Ride. Engine choices of 260HP  
and 230HP. We have De-rated  
(Non-CDL) 338's and 195 Cab-overs with  
various body configurations.**



**Just Arrived: 2019 Hino 268A. Air Brake, Air  
Ride, Aluminum Wheels. Chrome Bumper. 26'  
Morgan Van Body. 103" High and 102" Wide  
with a Curbside Door and 2 Rows of E-Track!  
Stk#9271, Sale Price: \$83,875.**

**109 Lindberg Ave. Methuen, MA 01844**



**202**

**TRUCK  
&  
EQUIPMENT  
603-899-2000**

**www.202truck.com**  
**RT 202 Rindge NH**  
**SALES & RENTALS - NO SALES TAX**  
**FINANCING & DELIVERY**



**2017 TAKEUCHI TB260. As New, 150 Hours, Cab & AC, Hyd Thumb Coupler, Warranty, \$66,000.**



**2012 HITACHI ZX350LC-3. Excellent Undercarriage, New 48" Bucket, Cold A/C, 8600 Hrs, All Cylinders And Pilot Controls Resealed, \$75,000.**



**2010 CAT 303C CR. 3318 Hours, Wain-Roy Coupler, Hyd Thumb Blade, 8000 Lbs., \$23,500**



**2004 DEERE 650H LT. Very Nice Original Dozer, 3340 Hours, Complete New Track Group With Sprockets, Bushings Worn Through, Rails Currently On Machine, Run It Out Or We Would Install The New Tracks, \$41,000.**



**2004 CAT 320 CL. 7200 Hours, Aux Hyd, 48" Bucket, New Sprockets, Hyd, Thumb Available, \$52,000.**



**2012 KOBELCO SK210. 42" Bucket, Hyd Thumb, Only 2400 Hours, 8000 Lbs., \$82,000.**



**2008 LULL 944E-42. Cummins Motor, Foam-Filled Tires, Rotating Carriage, 6100 Hours, \$35,000.**



**2010 J Deere 310J. 4X4, E-Hoe, Aux. Hyd. and Coupler On Rear, A/C, 3175 Hrs, 2 Stick Controls, \$39,000.**



**2015 Hyundai 740TM-9A. Heat, A/C, Cummins Power, Aux. Hyd., JRB Coupler, 3.5 Yd Bucket, 20.5 Rubber, 6304 Hrs, \$65,000.**



**2006 WESTERN STAR 4900FA. CAT C-15 @ 475 H.P., 18 Spd, 12+46 Full Lock R, 4:10 Ratio, 220" W.B., Aluminum Wheels, 50% Virgin Tires, 486K Miles, Runs Strong, Rebuilt Title, \$28,000.**



**2006 WESTERN STAR. Mercedes 450 H.P., 18 Spd, 20 + 20 Steer + 46 On Full Lock Chalmers, 191K Miles, 18' High Tensile Body, \$55,000**



**1996 PETE 378. 3176B CAT @ 325 H.P., 10 Speed, 210" W.B., 46,000 GVW, Pete Air Trac, \$14,000.**



**2007 KOMATSU D39EX-21. 4620 Hours, Excellent Condition Throughout, Very Good U.C., \$35,000.**



**2000 MACK CH613. 400 Mack, 9 Speed Fuller, 12+44's On Air, Only 350K Miles, \$12,000.**



**1995 Ford F-750. 5.9 Cummins, 6 Spd, 30,000 G.V.W., 2000 Gal Tank With Front Spray Head, \$14,000.**







# NUTMEG INTERNATIONAL TRUCKS



Franklin CT
Hartford CT
North Haven CT
W. Springfield MA
Torrington CT

**50+ QUALITY NEW TO PRE OWNED TRUCKS IN STOCK**

**Call Mike McDonald 860-308-6599**

**Check Out Our Entire Inventory At [www.nutmegtrucks.com](http://www.nutmegtrucks.com)**

**All Of Our Retail Trucks Pass A Thorough Inspection & DOT. Ready To Work For You Now!**

**WORK-TRUCK-CENTRAL**

 <p><b>ONLY 12K MILES DUMP</b></p>	 <p><b>14'x60" Solid Side Dump</b></p>	 <p><b>RACK W/LIFTGATE</b></p>	 <p><b>USED HOOK LIFT</b></p>	 <p><b>PRE EMISSIONS RACK BODY</b></p>
<p><b>2015 IH 4300, CUMMINS ENGINE, 300HP, ALLISON 2500 RDS, 10' LOW SIDED DUMP BODY, ONLY 12K MILES, #FL513354U, \$63,900</b></p>	<p><b>2011 IH 4300, MaxDT 230HP, Allison Auto Trans, Under CDL Only 162K Miles, New 14', 60" Solid Side Dump Body, # 10445, \$53,900</b></p>	<p><b>2009 IH 4400, MAXDT 260 HP, ENGINE BRAKE, 167K MILES, 14' RACK BODY W/ LIFT GATE, #10510, \$33,900</b></p>	<p><b>2009 IH 4400 HOOK LIFT IN BOUND, MAXDT 260HP WITH ENG BRAKE, ALLISON AUTO, 167K MILES, 20K HOOK LIFT SYSTEM W/ ADJUSTABLE JIB. GETTING BUILT NOW, CALL MIKE FOR MORE INFO #10623</b></p>	<p><b>2005 HINO 145 RACK BODY. PRE EMISSIONS, DIESEL, AUTO, 14,500 GVW, ONLY 125K MILES, 12' BODY, LOOKS NEW, \$24,500</b></p>
 <p><b>STRONG DUMP</b></p>	 <p><b>10 WHEEL DUMP</b></p>	 <p><b>NICE PLOW/ DUMP</b></p>	 <p><b>CREW CAB W/NEW DUMP</b></p>	 <p><b>SWITCH n GO</b></p>
<p><b>2007 IH 7600 Tandem Dump, Cummins ISM, 6LL, ONLY 60K Miles, 20K Front &amp; 46K Rear, Walking Beam, Double Frame, 14' Tenco Body, 11' Front Plow, Fresh Paint on Body, Runs &amp; Drives &amp; Looks Great, #TS101, \$63,900</b></p>	<p><b>2005 IH 7600 Tandem Dump Cummins ISM 385HP, 8LL, Only 73K Miles, 20k front, 46k rear axles Hendrickson Walking Beam 46K, 14' All Season Dump Body Front and wing plow frames, \$49,900</b></p>	<p><b>2009 IH 7400 DUMP, DT466 260HP, ALLISON AUTO MD360, ONLY 93K, 40,000 GVW, 10' ALL SEASON DUMP DOUBLE TILT, W/ SANDER BUILT IN, 11' FRONT PLOW, #3J060429U, \$36,900</b></p>	<p><b>2005 IH 4400 CREW CAB. PRE EMISSION, DT466, 245 HP Allison 3500 RDS Auto, CDL or Non CDL, your Choice! Only 111k Miles Brand New 5-7 Yard 10' Dump Body, #SH164818, \$42,900</b></p>	<p><b>2013 IH TERRASTAR, 300HP IH DIESEL, AUTO TRANS, ONLY 100K MILES, RUNS GREAT, 19500 GVW, BRAND NEW SWITCH N GO SYSTEM WITH DUMP BODY, GREAT TRUCK FOR LANDSCAPERS/ CONTRACTORS, #DH133998U, \$43,900</b></p>

**WE SELL USED TRUCKS ALL OVER THE COUNTRY AND WILL DELIVER ANYWHERE!**

**WE BUY USED TRUCKS, ALL MAKES & SPECIALIZE IN FINANCING EVERYONE!**

 <p><b>ISX LOW MILES</b></p>	 <p><b>CLEAN WORK TRUCK</b></p>	 <p><b>LOW HOUR REEFER</b></p>	 <p><b>ATTN: LANDSCAPERS</b></p>
<p><b>2015 IH PROSTAR 53" HIGH RISE SLEEPER, ISX 410HP, JAKE, 10 SP, NEW RUBBER, ONLY 304K MILES, DOT READY TO ROLL, WITH WARRANTY \$64,900</b></p>	<p><b>2013 IH 4300, MAXDT 215HP, MILES 168K, ALLISON 2200RDS, HYDRAULIC BRAKES, BENCH SEAT, A/C, 26X96X37, BODY W/ RAMP, \$24,900</b></p>	<p><b>2015 IH 4300, CUMMINS ISB 240 HP, ALLISON 2500 RDS, 25999 GVW, AIR BRAKES, 26X102X102 REEFER BODY CARRIER SUPRA 550 UNIT, 161K MILES, BARN DOORS, ONLY 6700 REEFER HOURS, #FH62260, \$64,000</b></p>	<p><b>2012 IH TERRASTAR. 300HP DIESEL, ALLISON AUTO, 19500 GVW, 10' LOW SIDED DUMP BODY, ONLY 82K MILES, #JTS700, \$29900</b></p>

**ASK ABOUT NUTMEG'S NO CHARGE 120 DAY USED TRUCK WARRANTY!**

WE HAVE LATE MODEL BOX TRUCKS			
 <p><b>CUMMINS POWER</b></p>	 <p><b>LATE MODEL LOW MILE</b></p>	 <p><b>SAVE 10'S OF THOUSANDS</b></p>	 <p><b>PRE EMISSION</b></p>
<p><b>2015 IH 4300, CUMMINS ISB 240 HP, ALLISON AUTO 2500RDS, 215K MILES, 26X102X103 VAN BODY WITH LIFT GATE, SUPER CLEAN, #FL712467U, \$48,900</b></p>	<p><b>(3) 2015 IH 4300'S, ISB CUMMINS 240HP, ALLISON AUTO 2500RDS, 26X102X102 BIG VAN BODIES W/ LIFT GATES, LOW MILES &amp; PRICE, CALL MIKE FOR DETAILS.</b></p>	<p><b>JUST ARRIVED: 2015 IH 4300, CUMMINS, AUTO, 110K MILES, 24' VAN 102" WIDE, 97" HIGH, LIFT GATE, #FH746042, \$59,900, NAP</b></p>	<p><b>2007 IH 4300 CAB &amp; CHASSIS, 25999 GVW, PRE EMISSION DT466, 220 HP, ALLISON 2200HS, ONLY 127K MILES, 254" WB # 7H521790U, \$27,900</b></p>

 <p><b>18' VAN BODY</b></p>	 <p><b>VERY CLEAN</b></p>	 <p><b>SEVERAL USED BODIES IN STOCK. 2-24', 12', LIFT GATES AVAILABLE, CALL MIKE FOR INFO &amp; PRICING</b></p>
<p><b>2013 Isuzu NPR-HD, diesel, auto, clean, new front tires, 18' van body with step bumper being added now, new price \$29,900</b></p>	<p><b>2013 Isuzu NOR, Diesel, Auto, 100k Miles, 18' Van Body with walk ramp, very nice truck, # 10548, \$29,900</b></p>	





**2015 Volvo L70G, 2600 hours, QC,  
AC, rear view camera, \$114,000**





**1937 INTERNATIONAL PICKUP.**  
No Rust, No Leaks, Less Than 50K Miles, Records Dating  
Back Decades, **\$19,500.** Delivery Possible,  
Offers Considered. Dick, 508-596-6738



**CAT D6R XL.** 5500 Hrs, New Bottom, Full Cab,  
Runs And Operates As It Should, **\$72,000.** East  
Bridgewater, MA 508-269-1515, No Texts

Haber-DiBoni Chiropractic  
[www.haberdiboni.com](http://www.haberdiboni.com)

## ARE YOU IN PAIN?

**FROM: DRIVING ALL DAY  
SITTING, LIFTING, BENDING**

**FEEL YOUR BEST  
Call 401-233-0200.**

**most insurance accepted**



### JOB SITE TRAILER.

8X28 Office/Storage.

Asking **\$5000.**

Contact: Lenny  
518-398-7024



**SAWMILL.** All Steel With 16 Foot Carriage,  
Hand Log, Hold Down, CAT Diesel, Hyd-  
Feed On Carriage Only, **\$8500.** 603-490-1342



**(1) HIGHWAY  
SANDER,**  
(2) Flink,  
(1) Flink Tub, All  
9'X6", All Hydraulic,  
\$4000 Highway,  
**\$3000** For  
Each Of The Flinks,  
And **\$1500** For  
Flink Tub,  
978-305-0574, Rich



**1998 MACK CH613.**  
427, 13 Spd., A/C, 12F, 44R On  
Camelback, Many New Parts,  
Working Daily, **\$21,000.**  
508-932-1567

CT • RI • MA • NY

**DW**

**SAME DAY DISPATCH**

**TRANSPORT**

**CALL DAVID OR LENNY  
800-229-9421**

**WE WILL SAVE YOU MONEY ....  
AND PUT A SMILE ON YOUR FACE!**

**STUMP & BRUSH  
TRANSPORTATION & DISPOSAL  
\$850/LOAD**

**DEMOLITION DEBRIS  
TRANSPORTATION & DISPOSAL  
\$2,150/LOAD**

120yd Walkers/ 75 yd steel dumps  
**TOP \$\$ PAID FOR YOUR SCRAP STEEL, COPPER,  
& ALUMINUM!!!**



**15<sup>th</sup>  
ANNUAL**

# ANTIQUE TRUCK SHOW and FOOD DRIVE

**Sunday,  
August 26, 2018  
8:00 AM – 3:00 PM  
(rain or shine)**

**LOCATION  
IZZO FARM  
2111 Plainfield Pike  
Johnston, RI 02919**



**SHOW VEHICLE ENTRY FEE:**  
**\$10.00 per Vehicle, PLUS one canned good.**  
**Show Plaques for the first 100 Vehicles.**

**VISITOR'S ADMISSION:**  
*Five or more canned goods per person or a \$5.00 Donation per person (THANK YOU).*

**SHOW DAY FEATURES (ON DISPLAY).**  
**Will be a GREAT variety of Antique Trucks.**  
Also Antique Farm Tractors, Fire Trucks, Military Vehicles, Buses,  
Motorcycles, and more.

*Live Music during the Day  
will be provided by:*  
**The TeleDynes**

**Tractor Parade at twelve noon**  
**NEW: FLEA MARKET (All Day).**



**FOOD**  
For purchase will be  
available All Day. New  
this year added to the  
Menu will be an early  
Breakfast and Coffee



**IMPORTANT INFORMATION:**  
**\*No one is allowed on the Show Grounds on  
Saturday without calling the number below.**  
**SPONSORED BY: THE R.I.  
ANTIQUE TRUCK CLUB**  
For more information contact: Roger or Jackie  
at (401) 647-7226





**RAVENS****ROGERS****Kruz****JOSEPH****EQUIPMENT COMPANY****300 GAY ST • MANCHESTER, NH 03103****FONTAINE**

**SATURDAYS**  
**WE ARE OPEN ALL DAY**  
**PHONE: 603-641-8608**  
**FAX: 603-666-3716**

**IN STOCK -****CUSTOM COLORS**

**293 NORTH - EXIT 2 -**  
**LEFT ONTO BROWN AVE -**  
**RIGHT ONTO WINSTON ST.-**  
**LEFT ONTO GAY ST.**  
**300 GAY STREET**  
**ON THE RIGHT**

**JUST SAYING**

**2017 GRANITE TRAILER. EXCLUSIVELY BUILT FOR JOSEPH EQUIP CO**  
**26' STEEL \$52,500 INCLUDES FET & FREIGHT (FOB NH)**



**HEAVY DUTY 26' STEEL DUMP TRAILER**  
**1/4" HARDOX 450 WEAR RESISTANT**  
**FLOOR, SIDE, NOSE, & GATE**  
**70,000 LB SINGLE POINT SUSPENSION**  
**30,000 LB AXLE WITH HUB PILOTED WHEELS**  
**50,000 LB 2 SPEED MARK V LANDING GEAR**  
**12 PANEL HIGH LIFT HDTAILGATE**  
**LED LIGHTS**  
**55" SIDES**

**16 PLY 11 X 24.5 TIRES**  
**POLISHED ALUM WHEELS**  
**ANGLE IRON TOP RAIL**  
**CUSTOM TOW HOOKS**  
**FULL POLISHED ALUM FENDERS**  
**CUSTOM PAINT AVAILABLE**  
**ALL SIZE TRAILERS AND SUSPENSION**  
**OPTIONS AVAILABLE**  
**ALUMINUM TRAILERS ALSO AVAILABLE**  
**HEAVY DUTY ASPHALT SPILL APRON**

**[www.josephequipment.com](http://www.josephequipment.com)**

**Trades Welcome • Financing Available**

THIS AD IS COPYRIGHTED & OWNED BY TRUCK AND EQUIPMENT POST

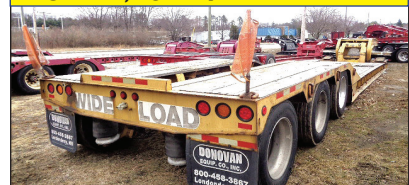

**RAVENS****ROGERS****Kruz****JOSEPH****EQUIPMENT COMPANY****300 GAY ST • MANCHESTER, NH 03103****F**  
**FONTAINE****SATURDAYS • WE ARE OPEN ALL DAY****PHONE: 603-641-8608****FAX: 603-666-3716**293 NORTH - EXIT 2 -  
LEFT ONTO BROWN AVE -  
RIGHT ONTO WINSTON ST. - LEFT ONTO GAY ST.  
300 GAY STREET ON THE RIGHT**1989 CAT 980C LOADER**, One Owner, Excellent Shape, 29.5 X 25 Tires. Working Daily, Call For More Information.**2006 CATERPILLAR 304C CR MINI EXCAVATOR**, 4,700 Hours, Rubber Tracks, Blade, Plumbed, Quick Disconnect, Hyd Thumb, Hyd Wrist O Twist, One Owner, Excellent Shape. Call For More Information.**2017 EAST GENESIS 28' SMOOTH SIDE** 2 Axle Alum Frame/Alum Tub Dump Trailer, Liner, Cover, Extra Lights, New Tires, Alum Wheels, Excellent Condition, Call For More Information.**1995 MACK RD688S CAB AND CHASSIS**, 8LL Transmission, Engine Brake, Spring Suspension, Tandem Axle, 11R24.5 Tires, Single Exhaust, Power Steering, Super Singles On Front, Heated Mirrors, New Air Cans. Call For More Information.**1991 WESTERN STAR BOOM TRUCK**, National 666A Boom, Cummins Power, Automatic, 46K Rears, 20K Front, 18' Steel Flat Bed Body, 27K Miles, 2,000 Hours, Aux Hyd On Boom. Call For More Information.**2001 INTERNATIONAL 4900 WATER TRUCK**, 4,000 Gallon Tank, Front Rear And Side Air Operated Spray Heads, Spring Ride, Cummins 530 HP, 8 Speed, One Owner, Exc Shape, Tandem Axle, A/C, P/S, Call For More Information.**58K REARS, 24" TIRES****1999 FREIGHTLINER**, 425 HP, Detroit, Automatic Transmission, 18K Front, 58K Rears, 1200 X 24 Rubber, Wet System, A/C, P/S, 98K Orig Miles, Ex-NYC Truck, Loaded, Will Take A 14' Body. Call For More Information.**2000 FONTAINE TA35**, Air Ride, Non Ground Bearing, 102" Wide, 24' Deck, 20' Loaded Deck Height, Lo Pro Tires, Hub Piloted Wheels, Original Paint, One Owner, Needs Minor TLC. Call For More Information.**PREFABRICATED**, Engineered Pedestrian Steel Bridge, 8' X 240' Treated Timber Decking, Stamped With Engineered Drawings. Call 603-641-8608 For More Information.**J&J ALUM ROCK BODY****1989 AUTOCAR ACL**, Cummins Power, 8 Speed, 58,000 Lb Rears, J & J Alum Rock Body With Ledge Gate (Approx Year 2004 On Rock Body). 12 X 24 Rubber. Excellent Shape. Truck In Storage For Past 12 Years. Call For More Information.**2012 TARASPORT 50' TANDEM SPREAD AXLE STEP DECK TRAILER**, With Front And Rear Pull Outs To Extend Trailer, Spring Assisted Ramps From Lower Deck To Upper Deck, 12' Alum Pull Out Ramps, Air Ride, 10' Upper Deck, 40' Main Deck, 102" Wide, 22.5 Lo Pro Tires, Excellent Shape, Call For More Information.**2006 ETNYRE 55 TON**, Paver Special Lowbed Trailer, 9' Wide, Non Ground Bearing, Air Ride, Alum Wheels, 6' Slope, Covered Rear Bogie, Lift Axle On Third, One Owner, Low Miles, Excellent Shape. Never Used In The Winter. Call For More Information.**www.josephequipment.com****Trades Welcome • Financing Available**

THIS AD IS COPYRIGHTED &amp; OWNED BY TRUCK AND EQUIPMENT POST





**RAVENS****ROGERS****Kruz**

# JOSEPH

## EQUIPMENT COMPANY

**FONTAINE**
**SATURDAYS • WE ARE OPEN ALL DAY****PHONE: 603-641-8608****FAX: 603-666-3716**

293 NORTH - EXIT 2 -  
LEFT ONTO BROWN AVE -  
RIGHT ONTO WINSTON ST. - LEFT ONTO GAY ST.  
300 GAY STREET ON THE RIGHT



**2012 KENWORTH T800**, 525 Cummins, 18 Speed, 46,000 Lb Full Locking Rears, Big Wet System For Walking Floor Or Dump Trailer. 10 Michelin Tires, Aluminum Tanks And Wheels. One Owner. Working Daily, **CALL FOR MORE INFORMATION.**



**1995 AUTOCAR ACL64 DUMP TRUCK** (3 AVAILABLE TO CHOOSE FROM), TRI AXLE, 17' J & J BODY, 3406C CAT MOTOR, 8LL, 18K LB FRONT, 46K LB REARS, SPRING RIDE, ALUM BUDS, ALUM TANKS, POWER STEERING, A/C, ONE OWNER, ORIG PAINT, APPROX 200K MILES EACH, DOUBLE FRAME, NO RUST, NEW FLOOR IN DUMP BODY. **CALL FOR MORE INFORMATION.**



**2001 CATERPILLAR D3C XL, SERIES III**, HYSTAT DOZER, FULL CAB, A/C, 3,600 HOURS, EXCELLENT SHAPE. **CALL FOR MORE INFORMATION.**



**2014 DORSEY STEEL GIANT 60 Ton Quad Axle** Extendable Step Deck Trailer, 53'-69" Overall Length, Air Lift 3rd & 4th Axle, Air Ride, 11' Top Deck, 42' Lower Deck, 102" Wide, 255/70R X 22.5 Rubber. Located in TX, **CALL FOR MORE INFORMATION.**



**1999 TALBERT 51 TON**, Non Ground Bearing, Air Ride, 3 Axle, Lift On 3rd, 25' Deck, Cut Out For Excavator Boom, Recent Sandblast And Paint, New Ramps, One Owner, Working Daily. **Call For More Information.**



**2006 ROGERS 50 TON LOWBOY TRAILER**, Tri Axle, Air Ride, Air Lift 3rd Axle, Detachable Neck, 27' 8" Deck, 102" Wide, Completely Reconditioned - Sandblasted And Painted, New Decking, New Front Ramps, New Brakes, Seals Hubcaps, Air Bags, New Leveling Valve, New Decals, Dot Tape And Flaps. **Call For More Information.**



**2000 J & J 33' TANDEM AXLE DUMP TRAILER**, Air Ride, Heavy Duty, Canvas. **Call For More Information.**



**1994 CAT 950F WHEEL LOADER**, 3-1/2 Yard Machine, 23.5 X 25 Tires, One Owner, Original Paint, Very Good Condition. **Call For More Information.**



**1999 TRAIL KING 35 TON LOWBOY TRAILER**, Air Ride, 38 X 102 Wide, Hydraulic Tail, Hydraulic Upper Deck, 17.5 Rubber, Working Daily.



**2009 RHODES, 38', 2 Axle**, 60" Sides, Spring Ride, Canvas. **Call For More Information.**



**2002 XL SPECIALIZED STEP DECK TRAILER**, 53' - 11' Top Deck, 42' Main Deck, Spread Axle, Air Ride, 17.5 Rubber, Tool Boxes, Original Paint. **Call For More Information.**

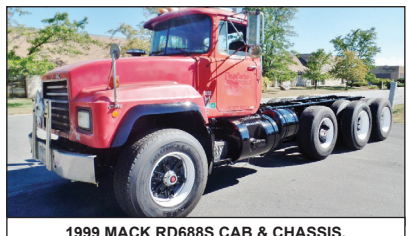

**1999 MACK RD688S CAB & CHASSIS**, E-7 350, 350 Hp, Engine Brake, Maxitorque, 13 Speed, Air Lift 3Rd Axle, Double Frame, Wet System, Camel Back Spring, 18,000 Lb Front, 44,000 Lb Rears, 226 Inch Wheelbase. Frame Recently Sandblasted And Painted. Set Up For 17' Dump Body. **Call For More Information.**

# www.josephequipment.com

**Trades Welcome • Financing Available**

THIS AD IS COPYRIGHTED & OWNED BY TRUCK AND EQUIPMENT POST

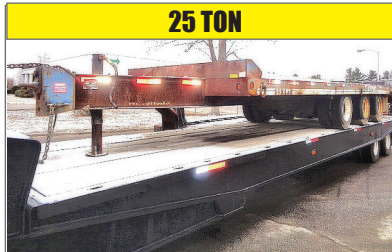

**RAVENS****ROGERS****Kruz****JOSEPH****EQUIPMENT COMPANY****300 GAY ST • MANCHESTER, NH 03103****F**  
**FONTAINE****SATURDAYS • WE ARE OPEN ALL DAY****PHONE: 603-641-8608****FAX: 603-666-3716****293 NORTH - EXIT 2 -  
LEFT ONTO BROWN AVE -  
RIGHT ONTO WINSTON ST.- LEFT ONTO GAY ST.  
300 GAY STREET ON THE RIGHT****NEW- NEVER USED, 2017 FONTAINE 402J JEEP,**  
2 Axle, Alum Wheels, 8' Foot Slider, 40 Ton Capacity,  
Compatible With Magnitude, 55 Ton, 60 Ton And 70 Ton  
Class. 50" Loaded Fifth Wheel Height, Air Ride, 275  
Rubber, 60" Axle Spread. **Call For More Information****2004 FONTAINE 70 TON TRAILER,** With 4th  
Axle Flip, 26' DSR, 9' Wide, 14" Deck Height,  
Alum Wheels, Lift On Third, 3 Lifting Pistons In  
Gooseneck, Heavy Duty Snap In Outriggers,  
D-Rings, 275 Rubber, Strobe Lights, Orig  
Paint, One Owner, Low Miles.  
Also Available, 2005 Fontaine Tandem Axle Jeep.  
**Call For More Information.****1986 FRUEHAUF STEEL 1050 Cubic Foot, 3**  
Compartment, Working Daily,  
5 Available To Choose From.  
**Call For More Information.****2004 FORD F750 4 DOOR EXTENDED CAB**  
MECHANIC/UTILITY TRUCK, Cat Power, Automatic  
Transmission, 11' Body With 2' Extension, Hitch With  
Air And Electrical, Set Up To Pull Electric Trailer And/Or  
Electric Brake Trailer, 185 Cfm Pto Driven Compressor,  
Under Body, 113,000 Miles, Southern Truck-  
No Rust From Sc, 33,000 GVW.  
**Call For More Information.****2003 TALBERT 55 TON, TRI AXLE,** Air Ride, Lift On  
3rd, Set Up For 4th, 25' FLD, 20" Loaded Deck Height,  
Long Gooseneck, 2 Pin Position, Excavator Boom,  
Alum Wheels, Strobes, Tool Boxes, Many Recent  
Updates. **Call For More Information.****1995 MACK RD, 350, Auto Trans, 58K Lb Rears,**  
Double Frame, 1200 X 24 Radial Tube Type Tires,  
Wet System, P/S, A/C, Ex-NYC Truck, Loaded,  
35K Miles, 5K Hours. **Call For More Information.****1999 INTERNATIONAL RACK BODY TRUCK,**  
14' Rack, Crew Cab, DT466, 100K Original Miles,  
Original Paint, Excellent Shape, Fuel Tank And  
Pump. **Call For More Information.****2003 EAGER BEAVER 25 TON,**  
Tri Axle Tag Along Trailer. 102" Wide, Long  
Deck, 6' Beaver, 6' Ramp, Excellent Shape,  
Original Paint, One Owner.  
**Call For More Information.****1999 ETNYRE TANKER TRAILER,**  
9,000 Gallon, Tri Axle, Asphalt Tanker.  
2 Available To Choose From.  
**Call For More Information.****2000 BOBCAT 753,**  
Full Cab, New Rubber, Auxiliary Hydraulics,  
**Call For More Information.****1998 FORD LT800 WATER TRUCK,** 67,000  
Miles, One Owner, Exc Shape, 4,000 Gallon Tank,  
Cummins Power, 8 Speed, Spring Ride, Front Rear  
And Side Air Operated Spray Heads, Tandem Axle,  
Diesel, P/S, A/C. **Call For More Information.****1994 MACK RD688SX,** 350 Rebuilt Mack Motor, 8  
Speed, 58,000 Lb Rears, 18,000 Lb Front, 20,000 Lb  
Pusher Axle, A/C, Power Steering, Jake Brake, 10  
New 12 X 24.5 Radial Virgin Tires. 2007 5000 Steel  
Tank, 2 Reels And Additional Electric Pump, Excellent  
Condition. **Call For More Information.****www.josephequipment.com****Trades Welcome • Financing Available**

THIS AD IS COPYRIGHTED &amp; OWNED BY TRUCK AND EQUIPMENT POST









# JOSEPH

## EQUIPMENT COMPANY

**300 GAY ST • MANCHESTER, NH 03103**



**FONTAINE**

PHONE: 603-641-8608 

FAX: 603-666-3716



**NEW MODEL - 2019 FONTAINE RENEGADE LXLN12** - 12 Inch Loaded Deck Height With 4 Inch Ground Clearance When Fully Loaded, 30 Tons In 16 Feet On Tandem Bogie Or 30 Tons In 20 Feet With 3rd Axle Flip, Low Profile, 3rd Axle Capability, 32 Feet 11 Clear Deck Length. **IN STOCK, NO WAITING, CALL FOR MORE INFORMATION.**



**NEW MODEL - 2019 FONTAINE MAGNITUDE 50 Tri Axle,** Set Up For 4Th, 50 Ton, Air Ride, 24' Deck, 20" Loaded Deck Height, Alum Or Steel Wheels, Strobe Lights, Outriggers And D-Rings. **Call For More Information.**



**2019 KRUZ TERMINATOR,** 26' Steel Frame, Single Point Suspension, 2 Way Gate, 11 X 24.5 Tires, Alum Wheels, 2 Speed Landing Gear. **Call For More Information.**



### 27' FLAT LEVEL DECK - IN STOCK

**2019 FONTAINE 55L,** 27' Flat Level Deck, Also Available In 25' And 26' Deck Length. Tri-Axle, Air Ride, 3Rd Axle Lift, Alum Wheels, Strobe Lights, Set-Up For 4Th Axle. In Stock, No Waiting. **Call For More Information.**



**2019 KRUZ 26' STEEL TUB,** Aluminum Frame Dump Trailer, Air Ride, 2 Axle, Alum Wheels, 450 Hardox, 24.5 16 Ply Tires. **TAKING ORDERS Call For More Information.**



### 55 TON MODULAR WITH BEAM

**2019 FONTAINE 55H MODULAR DSR,** Beam Deck Also Available, Tri Axle, 60" Axle Spacing, Hydraulic Removable, Non Ground Bearing, Set Up For Gooseneck Ext, Spreader Bar And 4Th Axle Flip, Air Ride, Alum Wheels, 22.5 Rubber. **Call For More Information.**



**2019 FONTAINE 60 TON MODULAR 2+3+1,** 26' Dsr, 184" Swing Clearance, Set Up For 2 Axle Jeep, 14" Deck Height, Air Ride, Alum Wheels, 275/70R X 22.5 Rubber, Non Ground Bearing. **Call For More Information.**



**2019 FONTAINE RENEGADE LXL,** 14" Deck Height, 30' Deck W/6" Ground Clearance, 2 Axle, Set Up For Third, Hydraulic Detachable, Taking Orders **Call For More Information.**



**2019 KRUZ, 70 Yard, Tri Axle, 70,000 Single Point, Lift On Third Axle, 1/4 Inch 450 Hardox, Floor, Sides, Nose, Gate, 12 Panel Gate, 11 X 24.5 Rubber, Alum Wheels. Taking Orders. Call For More Information.**



**2019 FONTAINE TRAVERSE HYDRAULIC TAIL,** 48' Long, 102" Wide, Air Ride, Hydraulic Upper Deck, Hydraulic Winch, Remote Control, Alum Wheels, Dual Controls. Taking Orders **Call For More Information.**



**2019 FONTAINE 60 TON MODULAR,** 26' Dsr, 60" Axle Spacing, 184" Swing Clearance, Set Up For 2 Axle Jeep, 14" Deck Height, Air Ride, Alum Wheels, 275/70R X 22.5 Rubber, Non Ground Bearing. In Stock. **Call For More Information.**



### 3+3+3

**1998 KAYLN SIEBERT.** 75Ton 3+3+3, Air Ride, West Coast Bogie, 3 Axle, Air Ride Jeep With Power Tower, 10' Wide Trailer, 60' Overall Length, 48' Of Useable Deck, 275/70 X 22.5 Rubber, Sandblasted & Painted, Excellent Shape, Alum Wheels On Jeep And Booster. **Call For More Information.**

**Trades Welcome • Financing Available • [www.josephequipment.com](http://www.josephequipment.com)**

THIS AD IS COPYRIGHTED & OWNED BY TRUCK AND EQUIPMENT POST



**TRAILER RENTALS • TRAILER RENTALS • TRAILER RENTALS •**

**WE RENT STEP DECKS • LOW BEDS • HI FLATS • DEMO/SCRAP • TRAILERS**

  
**RAVENS**  

  
**JOSEPH**  
**EQUIPMENT COMPANY**  
**300 GAY ST. • Manchester, NH 03103**

  
**FONTAINE**

**NOW TAKING ORDERS FOR DUMP TRAILERS  
AND LOWBEDS FOR FALL DELIVERY**

**PHONE: 603-641-8608**

**FAX: 603-666-3716**



**14" DECK HEIGHT**



**NEW 2019 FONTAINE RENECADE LXL, 14' Deck Height, 30' Deck W/6" Ground Clearance, 2 Axle, Set Up For 3rd Hydraulic Detachable Or Mechanical Detachable. In Stock No Waiting. Call For More Information.**



**2019 FONTAINE MAGNITUDE 600T Modular Drop Side Rail With 28' Deck, Hydraulic Removable Neck, Non Ground Bearing, Air Ride, Tri Axle, Third Axle Lift, Set Up For 4th, Alum Wheels, 275/70 X 22.5 Tires, Loaded. Call For More Information.**

**IN STOCK, NO WAITING**



**NEW 2019 FONTAINE 55H MODULAR DSR, Beam Deck Also Available, Tri Axle, 60' Axle Spacing, Hydraulic Removable, Non Ground Bearing, Set Up For Gooseneck Ext, Spreader Bar And 4th Axle Lift, Air Ride, Alum Wheels, 22.5 Rubber, Call For More Information.**



**2019 FONTAINE 35 TON LOWBED, Air Ride, Tandem Axle, 29ft Flat Level Deck, Non Ground Bearing, Hyd Goose Neck, Set Up For Future 3rd Axle, In Stock. Call For More Information.**

**55 TON EXTENDABLE**



**NEW 2019 FONTAINE 55 TON DROPSIDE RAIL LOWBED TRAILER, 25ft Steel Deck, 2 Pin Position, 4th Axle Set Up (In Stock), Non Ground Bearing, Loaded Deck Height, 2 Pin Position, 4th Axle Set Up (In Stock), Non Ground Bearing. In Stock And No Waiting.**



**2019 FONTAINE MAGNITUDE 55MX, 55 Ton Extendable Trailer, 30 To 50, Modular, Detachable Both Ends, Hyd Removable, Non Ground Bearing, 20' Deck Height, Will Take 10' Deck Ext For A Total Of 60, 275 Rubber, Tri Axle, Air Lift On 3rd, Set Up For 4th, Set Up For Gooseneck Ext, Call For More Information.**

**IN STOCK**

**TRAILER RENTALS • TRAILER RENTALS • TRAILER RENTALS •**

**WE RENT WALKING FLOORS • DUMPS • HIGH FLAT EXTENDABLES • JEEPS**

  
**RAVENS**  

  
**JOSEPH**  
**EQUIPMENT COMPANY**  
**300 GAY ST. • Manchester, NH 03103**

  
**FONTAINE**

**NOW TAKING ORDERS FOR DUMP TRAILERS  
AND LOWBEDS FOR FALL DELIVERY**

**PHONE: 603-641-8608**

**FAX: 603-666-3716**



**70 TON 2+3+2**



**NEW 2019 FONTAINE 7042+3+2 DROP SIDE RAIL, 4 Axle, 28' Deck, Hydraulic Detachable, In Stock, No Waiting, Non Ground Bearing, 102" Wide, 63" Flip Box, Spreader Bar And 3rd Axle, 2 Pin Position, Loaded. In Stock No Waiting. Call For More Information.**



**2019 FONTAINE 55 TON, Drop Side Rail, Tri Axle, Air Ride, Set Up For 4th, Non Ground Bearing, Led Lights, Aluminum Wheels, Strobo Light Packages, Lift On, In Stock No Waiting. Call For More Information.**

**WE RENT STINGERS • SPREADER BARS • DOUBLE DROP EXTENSIBLES TRAILERS**



**NEW 2019 FONTAINE 55 TON BEAM TRAILER, 3+1 Modular, NGB, Detach Both Ends, T/A, Air Lift On 3rd, Set Up 4th, Set Up For Gooseneck Extension, Call For More Information.**



**2019 FONTAINE 55 TON, Drop Side Rail, Tri Axle, Air Ride, Set Up For 4th, Non Ground Bearing, Led Lights, Aluminum Wheels, Strobo Light Packages, Lift On, In Stock No Waiting. Call For More Information.**

**WE RENT STEP DECKS • LOW BEDS • HI FLATS • DEMO/SCRAP • TRAILERS**

  
**RAVENS**  

  
**JOSEPH**  
**EQUIPMENT COMPANY**  
**300 GAY ST. • Manchester, NH 03103**

  
**FONTAINE**

**NOW TAKING ORDERS FOR DUMP TRAILERS  
AND LOWBEDS FOR FALL DELIVERY**

**PHONE: 603-641-8608**

**FAX: 603-666-3716**



**14" DECK HEIGHT**



**NEW 2019 FONTAINE RENECADE LXL, 14' Deck Height, 30' Deck W/6" Ground Clearance, 2 Axle, Set Up For 3rd Hydraulic Detachable Or Mechanical Detachable. In Stock No Waiting. Call For More Information.**



**2019 FONTAINE MAGNITUDE 600T Modular Drop Side Rail With 28' Deck, Hydraulic Removable Neck, Non Ground Bearing, Air Ride, Tri Axle, Third Axle Lift, Set Up For 4th, Alum Wheels, 275/70 X 22.5 Tires, Loaded. Call For More Information.**

**IN STOCK, NO WAITING**



**NEW 2019 FONTAINE 55H MODULAR DSR, Beam Deck Also Available, Tri Axle, 60' Axle Spacing, Hydraulic Removable, Non Ground Bearing, Set Up For Gooseneck Ext, Spreader Bar And 4th Axle Lift, Air Ride, Alum Wheels, 22.5 Rubber, Call For More Information.**



**2019 FONTAINE 35 TON LOWBED, Air Ride, Tandem Axle, 29ft Flat Level Deck, Non Ground Bearing, Hyd Goose Neck, Set Up For Future 3rd Axle, In Stock. Call For More Information.**

**55 TON EXTENDABLE**



**NEW 2019 FONTAINE 55 TON DROPSIDE RAIL LOWBED TRAILER, 25ft Steel Deck, 2 Pin Position, 4th Axle Set Up (In Stock), Non Ground Bearing, Loaded Deck Height, 2 Pin Position, 4th Axle Set Up (In Stock), Non Ground Bearing. In Stock And No Waiting.**



**2019 FONTAINE MAGNITUDE 55MX, 55 Ton Extendable Trailer, 30 To 50, Modular, Detachable Both Ends, Hyd Removable, Non Ground Bearing, 20' Deck Height, Will Take 10' Deck Ext For A Total Of 60, 275 Rubber, Tri Axle, Air Lift On 3rd, Set Up For 4th, Set Up For Gooseneck Ext, Call For More Information.**

**IN STOCK**

**TRAILER RENTALS • TRAILER RENTALS • TRAILER RENTALS •**

**WE RENT WALKING FLOORS • DUMPS • HIGH FLAT EXTENDABLES • JEEPS**

  
**RAVENS**  

  
**JOSEPH**  
**EQUIPMENT COMPANY**  
**300 GAY ST. • Manchester, NH 03103**

  
**FONTAINE**

**NOW TAKING ORDERS FOR DUMP TRAILERS  
AND LOWBEDS FOR FALL DELIVERY**

**PHONE: 603-641-8608**

**FAX: 603-666-3716**



**70 TON 2+3+2**



**NEW 2019 FONTAINE 7042+3+2 DROP SIDE RAIL, 4 Axle, 28' Deck, Hydraulic Detachable, In Stock, No Waiting, Non Ground Bearing, 102" Wide, 63" Flip Box, Spreader Bar And 3rd Axle, 2 Pin Position, Loaded. In Stock No Waiting. Call For More Information.**



**2019 FONTAINE 55 TON, Drop Side Rail, Tri Axle, Air Ride, Set Up For 4th, Non Ground Bearing, Led Lights, Aluminum Wheels, Strobo Light Packages, Lift On, In Stock No Waiting. Call For More Information.**

**WE RENT STINGERS • SPREADER BARS • DOUBLE DROP EXTENSIBLES TRAILERS**



**NEW 2019 FONTAINE 55 TON BEAM TRAILER, 3+1 Modular, NGB, Detach Both Ends, T/A, Air Lift On 3rd, Set Up 4th, Set Up For Gooseneck Extension, Call For More Information.**



**2019 FONTAINE 55 TON, Drop Side Rail, Tri Axle, Air Ride, Set Up For 4th, Non Ground Bearing, Led Lights, Aluminum Wheels, Strobo Light Packages, Lift On, In Stock No Waiting. Call For More Information.**

**WE RENT STEP DECKS • LOW BEDS • HI FLATS • DEMO/SCRAP • TRAILERS**

  
**RAVENS**  

  
**JOSEPH**  
**EQUIPMENT COMPANY**  
**300 GAY ST. • Manchester, NH 03103**

  
**FONTAINE**

**NOW TAKING ORDERS FOR DUMP TRAILERS  
AND LOWBEDS FOR FALL DELIVERY**

**PHONE: 603-641-8608**

**FAX: 603-666-3716**



**14" DECK HEIGHT**



**NEW 2019 FONTAINE RENECADE LXL, 14' Deck Height, 30' Deck W/6" Ground Clearance, 2 Axle, Set Up For 3rd Hydraulic Detachable Or Mechanical Detachable. In Stock No Waiting. Call For More Information.**



**2019 FONTAINE MAGNITUDE 600T Modular Drop Side Rail With 28' Deck, Hydraulic Removable Neck, Non Ground Bearing, Air Ride, Tri Axle, Third Axle Lift, Set Up For 4th, Alum Wheels, 275/70 X 22.5 Tires, Loaded. Call For More Information.**

**IN STOCK, NO WAITING**



**NEW 2019 FONTAINE 55H MODULAR DSR, Beam Deck Also Available, Tri Axle, 60' Axle Spacing, Hydraulic Removable, Non Ground Bearing, Set Up For Gooseneck Ext, Spreader Bar And 4th Axle Lift, Air Ride, Alum Wheels, 22.5 Rubber, Call For More Information.**



**2019 FONTAINE 35 TON LOWBED, Air Ride, Tandem Axle, 29ft Flat Level Deck, Non Ground Bearing, Hyd Goose Neck, Set Up For Future 3rd Axle, In Stock. Call For More Information.**

**55 TON EXTENDABLE**



**NEW 2019 FONTAINE 55 TON DROPSIDE RAIL LOWBED TRAILER, 25ft Steel Deck, 2 Pin Position, 4th Axle Set Up (In Stock), Non Ground Bearing, Loaded Deck Height, 2 Pin Position, 4th Axle Set Up (In Stock), Non Ground Bearing. In Stock And No Waiting.**



**2019 FONTAINE MAGNITUDE 55MX, 55 Ton Extendable Trailer, 30 To 50, Modular, Detachable Both Ends, Hyd Removable, Non Ground Bearing, 20' Deck Height, Will Take 10' Deck Ext For A Total Of 60, 275 Rubber, Tri Axle, Air Lift On 3rd, Set Up For 4th, Set Up For Gooseneck Ext, Call For More Information.**

**IN STOCK**

**TRAILER RENTALS • TRAILER RENTALS • TRAILER RENTALS •**

**WE RENT WALKING FLOORS • DUMPS • HIGH FLAT EXTENDABLES • JEEPS**

  
**RAVENS**  

  
**JOSEPH**  
**EQUIPMENT COMPANY**  
**300 GAY ST. • Manchester, NH 03103**

  
**FONTAINE**

**NOW TAKING ORDERS FOR DUMP TRAILERS  
AND LOWBEDS FOR FALL DELIVERY**

**PHONE: 603-641-8608**

**FAX: 603-666-3716**



**70 TON 2+3+2**



**NEW 2019 FONTAINE 7042+3+2 DROP SIDE RAIL, 4 Axle, 28' Deck, Hydraulic Detachable, In Stock, No Waiting, Non Ground Bearing, 102" Wide, 63" Flip Box, Spreader Bar And 3rd Axle, 2 Pin Position, Loaded. In Stock No Waiting. Call For More Information.**



**2019 FONTAINE 55 TON, Drop Side Rail, Tri Axle, Air Ride, Set Up For 4th, Non Ground Bearing, Led Lights, Aluminum Wheels, Strobo Light Packages, Lift On, In Stock No Waiting. Call For More Information.**

**WE RENT STINGERS • SPREADER BARS • DOUBLE DROP EXTENSIBLES TRAILERS**



**NEW 2019 FONTAINE 55 TON BEAM TRAILER, 3+1 Modular, NGB, Detach Both Ends, T/A, Air Lift On 3rd, Set Up 4th, Set Up For Gooseneck Extension, Call For More Information.**



**2019 FONTAINE 55 TON, Drop Side Rail, Tri Axle, Air Ride, Set Up For 4th, Non Ground Bearing, Led Lights, Aluminum Wheels, Strobo Light Packages, Lift On, In Stock No Waiting. Call For More Information.**

**WE RENT STEP DECKS • LOW BEDS • HI FLATS • DEMO/SCRAP • TRAILERS**

  
**RAVENS**  

  
**JOSEPH**  
**EQUIPMENT COMPANY**  
**300 GAY ST. • Manchester, NH 03103**

  
**FONTAINE**

**NOW TAKING ORDERS FOR DUMP TRAILERS  
AND LOWBEDS FOR FALL DELIVERY**

**PHONE: 603-641-8608**

**FAX: 603-666-3716**



**14" DECK HEIGHT**



**NEW 2019 FONTAINE RENECADE LXL, 14' Deck Height, 30' Deck W/6" Ground Clearance, 2 Axle, Set Up For 3rd Hydraulic Detachable Or Mechanical Detachable. In Stock No Waiting. Call For More Information.**



**2019 FONTAINE MAGNITUDE 600T Modular Drop Side Rail With 28' Deck, Hydraulic Removable Neck, Non Ground Bearing, Air Ride, Tri Axle, Third Axle Lift, Set Up For 4th, Alum Wheels, 275/70 X 22.5 Tires, Loaded. Call For More Information.**

**IN STOCK, NO WAITING**



**NEW 2019 FONTAINE 55H MODULAR DSR, Beam Deck Also Available, Tri Axle, 60' Axle Spacing, Hydraulic Removable, Non Ground Bearing, Set Up For Gooseneck Ext, Spreader Bar And 4th Axle Lift, Air Ride, Alum Wheels, 22.5 Rubber, Call For More Information.**



**2019 FONTAINE 35 TON LOWBED, Air Ride, Tandem Axle, 29ft Flat Level Deck, Non Ground Bearing, Hyd Goose Neck, Set Up For Future 3rd Axle, In Stock. Call For More Information.**

**55 TON EXTENDABLE**



**NEW 2019 FONTAINE 55 TON DROPSIDE RAIL LOWBED TRAILER, 25ft Steel Deck, 2 Pin Position, 4th Axle Set Up**