

**SERVING NEW ENGLAND**

**FREE**

# TRUCK AND EQUIPMENT POST

*You Get The Most With The Post*



**2012 HINO 258 CAR CARRIER.** CHEVRON 21FT LCG ALUMINUM BODY WITH 4,000LB WHEEL LIFT, 138K MILES, NEW TIRES, BRAKES, DEF FILTER, & INJECTORS, NEEDS NOTHING, \$46,500. 207-827-2413



**2008 DIAMOND Z TUB GRINDER.** CAT C-18 700HP ENGINE, 2738 HOURS, VOITH FLUID COUPLER, TRACK MOUNTED, REMOTE CONTROL, CALL FOR DETAILS. 603-770-5125



**2013 HINO 338 MORGAN 22' REFRIGERATED VAN BODY.** EXCELLENT DIESEL, ALLISON AUTOMATIC, 146,975 MILES, CURB SIDE & STREET SIDE DOORS, ROLL-UP REAR, PULL OUT RAMP, \$35,900. 800-378-0342



**REBUILT BREAKALL SD6000S.** 6000 FT/LB CLASS, FITS EXCAVATORS BETWEEN 50,000-77,000LBS, 400-700 BLOWS PER MIN. \$19,900. 401-785-9800



**1993 EAGER BEAVER 10 TON TAG TRAILER.** AIR BRAKES, RECENT DECK, NEW BRAKES & TIRES, EXTREMELY CLEAN, 25,600 GVW, \$2,850. 860-608-9890

**Optative Group**



**Issue 34-35  
Aug 30th, 2017**

**INTERNET & PRINT  
FOR ONLY \$25.00**

**[www.TruckAndEquipmentPost.com](http://www.TruckAndEquipmentPost.com)**

**888-887-0505**

**14<sup>th</sup>  
ANNUAL**

# ANTIQUE TRUCK SHOW

## and FUNDRAISER

for the Rhode Island Community Food Bank





**Sunday, August 27<sup>th</sup>, 2017**  
**8:00 am-3:00 pm (Rain or Shine)**

**LOCATION:**



2100 Scituate Avenue  
Cranston, Rhode Island  
02831  
(Note Address is for  
Directions only).

**SHOW VEHICLE ENTRY FEE:**  
**\$10.00 per Vehicle, PLUS one canned good.**  
**\*Show Plaques for the first 100 Vehicles.**

**VISITOR'S ADMISSION:**  
**Five or more canned goods per person or a**  
**\$5.00 donation per person (THANK YOU).**

**SHOW DAY FEATURES: (ON DISPLAY)**  
We will have a GREAT variety of Trucks. The R.I. Antique Tractor Club and the N.H. Chapter 18 Tractor Club will display several Early Tractor's. There will be a Antique Tractor Parade at twelve noon.  
**Also:**  
**Several Antique Fire Trucks, Military Vehicles, Buses, Motorcycles, Antiques Cars and More, will be on display.**

**IMPORTANT INFORMATION:**  
**\*No one is allowed on the Show grounds on Saturday, without calling the number below.**  
**SPONSORED BY: THE R.I. ANTIQUE TRUCK CLUB**  
**For more information contact: Roger or Jackie at (401) 647-7226**

**Live Music during the Day will be provided by:**  
**The TeleDynes .**



**FOOD**

For purchase will be available all Day. New this year added to the Menu will be, an early Breakfast and Coffee.





# BAWER



## HIGH QUALITY ZINC COATED STEEL

### BLACK POWDER COATED

### GAS SPRING DOOR SHOCKS

18" x 18" x 24" Black Steel	<b>\$249</b>	TU802003
18" x 18" x 30" Black Steel	<b>\$299</b>	TU802501
18" x 18" x 36" Black Steel	<b>\$309</b>	TU803007
18" x 18" x 48" Black Steel	<b>\$359</b>	TU803504

## HIGH QUALITY STAINLESS STEEL

### GAS SPRING DOOR SHOCKS

### POLISHED HANDLES

18" x 18" x 24" Stainless Steel	<b>\$369</b>	TU822008
18" x 18" x 30" Stainless Steel	<b>\$449</b>	TU822505
18" x 18" x 36" Stainless Steel	<b>\$459</b>	TU823006
18" x 18" x 48" Stainless Steel	<b>\$519</b>	TU823503
18" x 18" x 60" Stainless Steel	<b>\$629</b>	TU824003

**Weather Tight Seals**  
**One Year Warranty**  
 (defects in workmanship & materials)



**Corrosion & Chemical  
 Resistant**

**Special ends**  
**9/30/17**



TRUCK & TRAILER, INC

**BROCKTON: 508/586-1666 ☎ PEMBROKE: 781/826-1666**

**MON - FRI: 8 AM - 5 PM ☎ SATURDAY: 8 AM - NOON**

**WWW.EASTCOASTTRUCKSTUFF.COM**



# FRAMINGHAM



**Rt. 9 East Bound • Framingham, Ma 01701 •**

**www.FraminghamFord.com**

**NO ONE WILL SELL YOU A FORD TRUCK FOR LESS!**

## 2016 SUPER DUTIES



**F-SUPER DUTY PICKUPS, XL & XLT's, ready to go, starting as low as \$31,823\*, stk#15118F**



**2017 PLOW TRUCKS. XL'S, Power Group, stk#15776F. \$35,789**

## 11 DUMP TRUCKS IN STOCK FOR IMMEDIATE DELIVERY!

**DIESEL**



**Save \$9,000**

**2016 F-550 XL 4X4. 3-4 Yard AirFlo Dump. Stk#15558F**

**DIESEL**



**Save \$9,000**

**2016 F-550 XL 4X4. 4-5 Iroquois Dump. Stk#15504F**

**GAS**



**SAVE THOUSANDS**

**2017 F-450 XL 4X4. 11' Reading Dump. Power Group. #16080F**

**GAS**



**SAVE THOUSANDS**

**2017 F350 Super Cab 4x4 2-3 Yard RUGBY Dump w/Diamond Plate Tool Boxes. Power Group stk.#16092F**

**HARD TO FIND GEM GREEN.**



**GAS**

**2017 F350 4x4 2-3 Yard RUGBY Dump w/Diamond Plate Tool Boxes. Power Group. Stk.#16277F**

**GAS**



**SAVE THOUSANDS**

**2017 F350 9' Knapheide Landscape Body. Power Group. Stk.#16281F**

**DIESEL**



**2017 F550 L-PAC READING Dump. Power Group. Stk.#16095F**

**DIESEL**



**2017 F350 3-4 Yard READING Dump. Power Group. Stk.#16079F**

**DIESEL**



**2017 F-350 CREW CAB DUALY 4X4. Platinum Edition, Navigation, Moonroof, stk#16177F, Call!**



**BRIAN T. MCNULTY**  
508-532-3215

[BRIAN.MCNULTY@FRAMINGHAMFORD.COM](mailto:BRIAN.MCNULTY@FRAMINGHAMFORD.COM)

**CALL TODAY FOR YOUR LOWEST DUMP TRUCK PRICING!**

Ford Motor Credit Commercial Lease Available on All Vehicles. Dealer retains all rebates. Customer must Qualify for rebates on FMCC Financing. Rebates include Customer Cash, FMCC Bonus, Ford Commercial Connection. Call for vehicle specific details. Price subject to change.



# Dario Diesel

Truck Sales, Service & Parts Since 1959

4.75% Financing Available for Qualified Buyers WAC - For a Limited Time

182 SW CUTOFF, RT 20, Worcester, MA



508-753-8177

Visit [www.dariodiesel.com](http://www.dariodiesel.com)



2017 HINO 195 CREW CAB 14' IROQUOIS LANDSCAPE DUMP. 19,500 GVW, 210 HP, auto, 173" WB, Cold Package, Remote Mirrors, Power Windows & Locks. stk#H197 Call For Price



2011 VOLVO 61" MID ROOF SLEEPER. D13 475 Hp, 10 Speed, 12 Fr Axle, 40 Rears On Air, 380,103 miles \$37,900 stk#U128P



2018 VOLVO VHD84F200 TRI-AXLE C&C. 455 HP, I Shift Transmission, Crawler Gear, 13 Speed, Polish Aluminum Wheels, AC, 17.6 BIBEAU Dump Body. stk#VHD276



2017 VOLVO VHD64B200. GVWR 77,280, 15X54X60 Hi Tensile Steel Dump W/ High-Lift Gate D13-455 HP Volvo I-Shift SD Ultra Low Crawler Gears 14 speed, Call For Details



2017 HINO 195 CABOVER 18 FT VAN BODY. 2,500 Waltco Liftgate, E-Trac, 19,500 GVW, Automatic, Cold Pkg, Pw Mirrors, stk#H200



**ROLL-BACK**

2018 HINO 258 ALP 22' Jordan Roll-Back. 260HP Diesel, PW, PL, 25,950 GVW, 235 miles, stk#H212



2012 DODGE RAM 5500 WITH 16' MORGAN VAN BODY. 305HP Cummins, only 28K miles, \$38,900 stk#U188H



2007 CHEV/ISUZU T7500. 20' X 103" X 96" Morgan Refrigerated Van, Carrier Unit, 230 Hp, Automatic, NON-CDL, 25,950 GVW, Roll Up Rear Door, Walk Ramp, 283,489 Miles. U130P



2012 FREIGHTLINER CASCADIA 125 w/72" Sleeper 6x4. 500HP, 13 spd, Engine Brake, T/A, 52K GVW, one owner, clean, 839K miles, \$29,900 stk#U573VN



2017 HINO 268A 26' SUPREME VAN BODY. 3,000 LB Waltco Liftgate, Whiting Roll-up Door, 3 Rows E-Trac, Heated Mirrors, PW, PL, 25,950 GVW. stk#H190



2018 VOLVO 77" SLEEPER. Volvo 500 Power, I Shift, Air Ride, Cab Heater, Work Station,



2017 HINO 195 18' MORGAN VAN BODY. 96" W. 91" H. 2,000 LB Waltco Liftgate, engine brake, 19,500 GVW, Cold Package. H199



2017 HINO 155 16' X 96" X 91" MORGAN VAN. Two Rows E-Track, Heated Mirrors, Power Windows & Locks, stk#H198



2007 CHEV/ISUZU T7500. 20' X 103" X 96" Morgan Refrigerated Van, Carrier Unit, 230 Hp, Automatic, NON-CDL, 25,950 GVW, Roll Up Rear Door, Walk Ramp, 324,218 Miles. U129P



# Jukonski Truck Sales



WWW.TRUCKSELLERS.COM

se habla español

680 NEWFIELD ST. (RT 3) MIDDLETOWN, CONN • 800-378-0342 • MON-FRI 8-6 SAT 8-NOON

## CONNECTICUT'S LARGEST VOLUME HINO ELITE DEALER



3.9% Financing

2017 Hino 155 & 195's. build the truck the way you want it! #1181



2017 and 2018 Hino 258 ALP & 268A Chassis in stock!!!



2018 HINO 258ALP. 260 HP, Auto, Air Ride, #7448



2018 HINO 268A. 230 HP, Auto, 271 WB, #8052



Hino Elite dealer 5 years in a row



2018 HINO 195. 210 HP, Auto, 150 WB, #4913



2018 HINO 338. 33,000 GVW, 235 WB, #1212



2017 HINO 195. Side Door, Lift Gate, #5224



\$663/mo for 36 months, \$0 Down

Full Warranty For The Entire Lease

### (3) 2017 Mitsubishi Fuso FE 160.

Morgan box, 7700 lb payload, Bumper to Bumper Warranty, #1953, \*36 month lease see dealer for details



**90 DAY POWERTRAIN WARRANTY AVAILABLE ON ALL CERTIFIED TRUCKS. INCLUDES INJECTORS AND TURBO. SEE DEALER FOR DETAILS**



2008 Hino 258LP. Diesel, Allison Auto, Low Miles, #0402, \$29,900



2007 GMC 7500. Duramax Diesel, Pto Dump, Under Cdl, Florida Truck No Rust, Only 55K, #4675, \$33,900



2015 HINO 268. 24' Aluminum Box, 96K Miles, Automatic, Lift Gate, #6337, \$58,900



2012 Freightliner M2. Cummins Isb, Allison Auto, Air Ride, Air Brakes, 26' Box, Lift Gate, 119K Miles, #5630, \$39,900



2010 HINO 268A. 16' Box, Diesel, Allison Auto, #2151, \$29,900



2009 GMC C6500. only 59K miles, Isuzu Powered, Aluminum Lift Gate, 24' box, Low Miles, #8157, \$34,900



2013 Hino 338. 22' Reefer, Diesel, Allison Auto, A Lot Of Truck For Little\$!!!, #0700, \$35,900



2006 GMC W3500 Flatbed. 77K Miles, 6.0L V8 Gas Auto, Clean Southern Truck, #3459, \$21,900



2012 ISUZU NQR. 14' BOX TRUCK, diesel, auto, #0119, Was \$29,900 Now \$26,900



2014-15 ISUZU NPR HD. 16' Box, Diesel, Npr Hd's In Stock, Starting @ 55,000 Miles, #2181, \$32,900

**STEPHEN ROY**



**POWER EQUIPMENT**



**401-231-8210 • Cell 401-265-7518**

146 Putnam Ave, Johnston, RI

Sales – Service – Parts

Sheffield Financing 0% X 48 Months

No Payments for 120 Days



Store Stock Only!



**FW35 WALK BEHIND  
KAV2152 20.5 HP KAWI W/52" DECK  
PISTOL GRIP #5901319 OR COMFORT  
CONTROL #5901362 IN STOCK**

**Reg price \$ 6,099.**

**Sale Price \$5,500.**

**SAVE \$599.**

**IN STOCK UNITS ONLY**

**Receive a FREE MARUYAMA BL900 Backpack blower  
with purchase of a Ferris FW35 Walk Behind**

## IS600 ZERO TURN RIDER



**IS2100Z 25.5 GROSS HP KAWI FX801V  
W/52" DECK**

**REG PRICE \$9,199.**

**SALE \$8,499**

**SAVE \$700.00**

**IN STOCK UNITS ONLY**

**IS600 KAWIFS600V 44" DECK  
Price \$5,499.00 IN STOCK UNITS ONLY**



**FERRIS**

**SRS Demo's**

**36" , 48" and 52"**

**Call to Demo one of our SRS Units**



**SHEFFIELD FINANCIAL 0% for 48 Months No Payment for 120 Days OTHER PLANS AVAILABLE**

# STONEHAM



**MANY 2017'S  
IN STOCK**

**HUGE SELECTION  
OF CHASSIS  
READY FOR UPFIT!!**

## ALL NEW LEFTOVER'S MUST GO!!!!



**MUST GO**

**2016 PLOW TRUCKS MUST GO!  
MULTI COLORS**



**MUST GO**

**2016 FORD F550, REG CAB, 4X4, W/  
9FT. RUGBY LANDSCAPE BODY, WITH  
IPAC. STK#163306.**



**MUST GO**

**NEW 2016 F550 LANDSCAPE TRUCKS,  
MULTIPLE COLORS AND BODIES IN STOCK,  
READY TO GO!!!! MULTI COLORS**

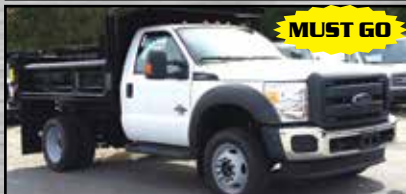

**MUST GO**

**2016 FORD SUPER DUTY F350, CAB CHASSIS, 4W, XL, W/ 2/3  
YARD DUMP BODY. STK#16519. MULTI COLORS**



**MUST GO**

**NEW TRANSIT CUTAWAY KUV ENCLOSED  
UTILITY. MULTIPLE HEIGHTS. CALL!!!!**



**MUST GO**

**NEW FORD E-350 UTILITY BOX'S, 10 &  
12FT. IN STOCK, CALL!!!!**



**MUST GO**

**2016 FORD F250, XLT, TRAILER TOW  
PKG, OFF ROAD PKG. STK#162289.**



**MUST GO**

**2016 FORD F350, XL, 4X4, 2/3 YARD  
DUMP. STK#161019. MULTI COLORS**

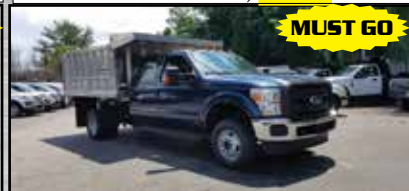

**MUST GO**

**NEW FORD F350 CREW CAB, 4X4, AUTO, AC, POWER  
PKG, 9FT. ALUM. LANDSCAPER. STK#163634.**

## USED TRUCK SPECIALS



**2014 FORD F350 CREW CAB, 4WD,  
PLATINUM, STK#171583A. \$52,986**



**2013 FORD SUPER DUTY F650,  
STRAIGHT FRAME, XLT, REG CAB, 66K  
MILES, STK#13426P. \$44,995**



**2015 FORD F350, 4WD, LARIAT,  
STK#171142A. \$41,983**



**www.StonehamFordTrucks.com**

**Mon-Fri 8:30am-8pm Sat 9-5pm Sunday 12-5**

**ALL PRICES NET & INCLUDE ALL AVAILABLE REBATES TO DEALER**

**Call Bill Pollack 1-617-733-0773 or billpollack@stonehamford.com**





**2001 INTERNATIONAL 4900 OIL TRUCK.**  
2800 Gallon Aluminum 2-Compartment Tank, DT466E,  
**\$17,500 OBO.** 203-753-3621



**POWER TROWEL.**  
Multiquip Whiteman  
B4, 8HP Honda Engine,  
New Blades, Works Well,  
**\$1,950.** Anaheim, CA  
714-499-4832



**Residential ~ Commercial ~ Industrial**

**Mark Dillon**  
**774-365-0222**



**2016 F250 4X4.**  
8'6" Fisher Xv2 Ss V-Plow/W  
Acari Drill Free Mount Strobe Light  
Beacon. Gas, Power Group. Msrp  
\$51,185. Buy For: **\$41,797.**  
Stk.# N5369  
888-998-1779 Or  
Domenic 339-933-9142



**2017 BLUE BIRD 33**  
**PASSENGER**  
**+ 1 HANDICAP LIFT BUS.** 401-434-5900

**HOLLISTON TRUCK**  
**1569 WASHINGTON ST, HOLLISTON, MASS 01746**  
**WWW.HOLLISTONTRUCK.COM • CALL 508-429-7678**

**WANTED :**  
**GOOD USED**  
**DUMP BODIES**



**2008 FORD F-750, CAT C7, 105K MILES, ALLISON 3500 RDS AUTO, 26K GVW, UNDER CDL, SPRING SUSP. W/ HELPERS, 4.88 GEARED RATIO, SINGLE FRAME, AIR BRAKES, A/C, PTO, 12' STEEL DUMP, 4' SIDES, BARN DOOR, PINTLE REC., TARP. \$38,000**



**2007 INTERNATIONAL 4400, DT466, 245HP., EXHAUST BRAKE, 218K MILES, ALLISON 3500 RDS AUTO, 26K GVW, UNDER CDL, SPRING SUSP. W/ HELPERS, 4.49 LOCK DIFF., SINGLE FRAME, AIR BRAKES, A/C, PTO, 14' STEEL DUMP, 20" SIDES, PINTLE REC., AIR-TO-REAR AVAIL. \$34,000**



**2003 INTERNATIONAL 4400, DT466, 245HP., 152K MILES, ALLISON 3500 RDS AUTO, 26K GVW, UNDER CDL, SPRING SUSP. W/ HELPERS, 4.49 GEARED RATIO, LOCK DIFF. SINGLE FRAME, AIR BRAKES, AIR SEAT, A/C, PTO, NEW 15' STEEL DUMP, 4' SIDES, BARN DOOR GATE, PINTLE. \$30,000**



**2006 FORD F-750 XLT, CAT C7, 230HP., PRE-EMISSIONS, 131K MILES, ALLISON AUTO, 26K GVW, UNDER CDL., SPRING SUSP. W/ HELPERS, 4.88 GEARED RATIO, SINGLE FRAME, HYD. BRAKES, PTO, 10' STEEL DUMP, 1 CHUTES, TARP, PINTLE, FISHER MM 10' POWER ANGLE PLOW. \$35,000**



**2006 FORD F-750, CUMMINS ISB, 260HP., PRE-EMISSIONS, 57K ORIGINAL MILES, ALLISON 3500 RDS AUTO, 26K GVW, UNDER CDL, SPRING SUSP. W/ HELPERS, 5.29 GEARED RATIO, SINGLE FRAME, A/C, PTO, 10' STEEL HENDERSON DUMP, 1 CHUTE, AIR-GATE, AUTO TARP, PINTLE, AIR TO REAR, BRAKE CONTROLLER. \$40,000**



**2005 FORD F-750, CAT C7 230HP., 72K ORIGINAL MILES, ALLISON 3000 RDS AUTO, 26K GVW, SPRING SUSP. W/ HELPERS, DOUBLE FRAME, AIR-BRAKES, AIR-SEAT, A/C, PTO, 10' ALUM. DUMP BODY, 2 CHUTES, TARP, PINTLE REC. \$36,500**

**THE DUMP TRUCK SPECIALISTS**

 <b>1-800-660-2412</b> <b>Moves Construction Equipment</b> <b>Serving Massachusetts and Southern New Hampshire</b>		 <b>1987 JOHN DEERE 450E DOZER.</b> 6-Way Blade, One Owner, 1604 Hours, Runs Excellent, Stored Inside, Tight Machine, <b>\$15,250.</b> Bristol, RI 401-225-1861
<b>2000 KENWORTH T-800 TRI-AXLE DUMP.</b> ISM 425 HP Cummins, Engine Brake, 8 LL, 46K R/A, 18K F/A, Aluminum Wheels, Aluminum Tanks, 17'6" Steel Bibeau, Electric Tarp, Air Gate, Hendrickson Rubber Suspension, Pintle W/Air, Tail Gate Chutes, Miles Read 143014, Hours Read 14,468, Financing Available <b>\$49,000.</b> Tewksbury, MA 603-973-0809		 <b>1998 INTERNATIONAL 4800 CAB &amp; CHASSIS.</b> DT466, Auto, 4x4, Needs Transfer Case, Only 49K Miles, <b>\$22,500/ Make Offer,</b> 860-250-0723
 <b>2005 CAT 310 MINI TELEHANDLER.</b> 120 Genuine Hours From New, Mint Condition., Third Service Hydraulics, Skid Steer Quick Attach, Bucket And Forks, <b>\$36,000.</b> 617-438-6875	<b>1989 FORD F350 XLT LARIAT.</b> Dually, 8500 original miles, 7.5L Gas Engine, Power Windows & Doors, AC, Cruise Control, Tilt Wheel, AM/FM Radio with Cassette, Rear Bench Seat, Rear Sliding Window, Dual Fuel Tanks, <b>\$15,000 OBO.</b> North Kingstown, RI 401-480-6232	

## REAL ESTATE IS SOLD

~ A. BUCO & SON ~

**Construction, Snow Equipment, Aerial Lifts, Forklifts, Dump Trucks, Snow Trucks, Trucks, Trailers, Support, Attachments, Sanders, Plows & Much More**

**SAT., AUG. 19<sup>TH</sup> @ 9:30AM**  
**11 Cross St.,**  
**Boston (Methuen), MA 01844**

**HILITES INCLUDE:** 2 **HYDRAULIC EXCAVATORS:** Komatsu PC210LC-6L, 2008 IHI 80NX3, **MOTOR GRADER:** Huber M-700 Maintainer, 6 **RUBBER TIRED LOADERS:** Volvo L90E, Cat 966C, JD 644E, Komatsu WA200-1, Case W30, Dresser 540, 2 **CRAWLER TRACTORS:** Cat D7E, IH TD7E, 3 **VIBRATORY ROLLERS:** Dynapac CA15D, Duomat SDR1300, Wacker WHK90L, **RUBBER TRACKED SKID STEER:** Takeuchi TL310, 6 **SKID STEERS:** (2)Cat 272D, (2)Cat 262D, 2011 Bobcat S175, NH LX885, 2 **TELESCOPIC FORKLIFTS:** 2010 Genie GTH844, 2010 Skytrak 8042, 2 **BOOM LIFTS:** 2010 Genie S65, Genie S45, **AIR COMPRESSOR:** Joy 185CFM, **WELDER:** Lincoln SAE400, 20 **LIGHT PLANTS:** (2)2012 Magnum Pro MLT4080, 2012-(10)2011 Magnum Pro MLT3060, (2)2011 Allmand Nite Lite Pro, (3)2010 IR Light Source 60HZ, (2)Amida SL4060, 2 **ARROW MESSAGE BOARDS:** Amida(s/a), Ver-Mac VM-4825, 2 **WOOD CHIPPERS:** Morbark EZ Beaver 2050, Lucas Tree Experts 95, 3 **CONCRETE EQUIPMENT:** Stone 750PM Motar Mixer, Stone 9cu.yd Concrete Mixer, 4 **PLOW & SALT TRUCKS:** Oshkosh P-2530, Oshkosh P-2025, Ford L9000, IH 4900, 2 **FLATBED TRUCKS:** Ford F450, GMC Topkick Lopro, 6 **DUMP TRUCKS:** Mack RD688S, Volvo White Autocar DK64B, IH 4900, Ford L8000, Ford F550XL, Ford F350, 6 **TRUCK TRACTORS:** (4)2012 IH 8600SBA, Peterbilt 379, Ford LTS9000, 2 **CAB & CHASSIS:** Dodge 2500 Laramie SLT, Ford F700, 3 **SERVICE TRUCKS:** Ford LN8000, Ford F350XL, GMC 7000, **PICKUP TRUCK:** Ford F250XL, **DETACHABLE GOOSENECK TRAILER:** Witzco RG35 Challenger, **EQUIPMENT TRAILER:** 1999 Fontaine 40-ton, 2 **TAGALONG TRAILERS:** 2003 Eager Beaver, 2003 Hudson Bros, **FLATBED TRAILER:** 1997 Dorsey DGTS-45, 3 **DUMP TRAILERS:** 2003 East, 1983 Dorsey, 1971 Hill, 2 **VAN TRAILERS:** 1994 Dorsey, Kentucky, 2 **UTILITY TRAILERS:** 12ft.-5in.x6ft. Tilt Deck(t/a), 9ft.-6in. Deck(s/a), **OFFICE TRAILER:** 40ft.x12ft., **GOLF CART:** EZ-GO Electric, 41 **SNOW EQUIPMENT:** Wausau 108-168 Snow Blower, Sicard 32-1635 Snow Blower, SMI 32-1635 Snow Blower, Oshkosh HB-2518-MP3, Oshkosh(parts only), (3) Swenson 14ft. SS Sander Body, Swenson 10ft. Sander Body, 2011 Smith SSV 10-C SS Sander Body, (2)Smith 16ft. SS Sander Body, (2)Schmidt Slurry Body(12ft., 10ft.), Tarco 10ft. SS Sander Body, Torwell 8ft. Sander Body, (2)Hiway E2020XT Sander Body, (8)11ft. Fixed Angle Snow Plow, (8)11ft. Wing Plow, (2)11ft. Power Angle Snow Plow, Protech 14ft. Snow Pusher, 6ft. Snow Pusher, Fisher Minute Mount 2-Storm Guard 9ft. Power Angle Plow, JRB Quick Coupler Power Angle Snow Plow, Trackless MT Tractor Power Broom, 2 **TRENCH BOXES:** 20ft.x8ft. Steel, 16ft.x8ft.x4ft. Steel, 2 **CONTAINERS:** (2)Conex 40ft. 6 **SCRAP RECYCLING EQUIPMENT:** (2) New 2-yd. Stackable Self Dumping Hopper, (2)New 1.5-yd. Stackable Self Dumping Hopper, (2)New 1-yd. Stackable Self Dumping Hopper, 3 **HYDRAULIC HAMMERS & ACCESSORIES:** NPK, Stanley MB197501, Assorted Breaker Bits, 2 **EXCAVATOR BUCKETS:** 60in Digging Bucket(Komatsu PC200), 18in. Digging Bucket(Cat 312C), **TIRES, NEW & USED:** Large Quantity of Equipment & Truck Tires, 18 **ATTACHMENTS:** (17)Skid Steer, 87 **NEW SUPPORT EQUIPMENT, 34 SUPPORT EQUIPMENT.**

**MA AUCTION LIC.: #2065 • AUCTIONEER: Wayne Chevrier • SITE PHONE: (401) 258-4850 Dan**



**ALEX LYON & SON**  
**SALES MANAGERS & AUCTIONEERS, INC.,**  
**BRIDGEPORT, NY 13030**

FOR BID ONLINE TECHNICAL ASSISTANCE CALL (919) 595-2907

Phone: (315) 633-2944 • [www.lyonauction.com](http://www.lyonauction.com)



# GENERAL TRUCK CENTER INC.

**Selling Cab Overs Since 1961!!**

109 Lindberg ave. Methuen MA 01844 • [www.generaltruckcenter.com](http://www.generaltruckcenter.com)

**978-686-1800      603-560-0668**  
Nights and Weekends

**ASK US HOW WE CAN LOCK IN YOUR MAINTENANCE COSTS FOR 6 YEARS WITH PSMP**



			
<p>2017 HINO 338 OIL TRUCK. 2700 GALLON ALUMINUM DUEL COMPARTMENT TANK, 120K PSI FRAME, #8388</p>	<p>2017 HINO 268A MORGAN 26'X102" VAN. ALLISON AUTO, SIDE DOOR, 2 ROWS E-TRAC, #8436, \$79,955</p>	<p>2012 Hino 268A 24' van body with 3500 lb. aluminum rail gate....Air brake...spring ride...148K. #14896 \$44,900</p>	<p>2011 HINO 268A, DIESEL, HERCULES COLD BODY WITH FREEZER UNIT W/ 2 ROW TRAC, TRI-FOLD REAR DOOR. #14930. \$32,900</p>
			
<p>2010 HINO 268. HYD BRAKES, 148K MILES, MORGAN 20' PRODUCE BODY, ALUM PLATFORM GATE, THERMO KING V5 UNIT, ALL NEW BRAKES, REAL CLEAN, #14869, \$37,500</p>	<p>2014 HINO 268A, DIESEL, LIFT GATE, THERMO KING REEFER BODY, #14929. \$52,900.</p>	<p>2011 Hino 268A 20' van body with tuck a way gate #14927 \$26,900</p>	<p>2013 HINO 268A. AIR BRAKES, 114,000 MILES, (SHELL) #14895, \$51,900</p>
			
<p>2010 ISUZU NQR, DIESEL, 17,950 GVW, MORGAN 16' VAN BODY WITH SLIDE OUT RAMP, STK#14722 (TINI) \$22,900.</p>	<p>NEW ISUZU GAS, HD WITH LIGHTWEIGHT ALL ALUMINUM VAN BODY, CROSSMEMBERS, LONGSILLS, ETC. MORE PAYLOAD..... GREAT PRICE STK#8676. \$43,344.</p>	<p>(5) 2012 ISUZU NPR-HD. DIESEL, AUTOMATIC, POWER LIFTGATE, 16' VAN BODY, LOW MILES, STK#S 14801-14807 STARTING @ \$29,900</p>	<p>2011 ISUZU NPR-HD. 14,500 GVW, DIESEL, MORGAN 16' REFRIGERATED BODY, THERMO KING UNIT, RAMP, #14833, (PEN) \$35,500</p>
			
<p>2009 ISUZU NPR-HD. 14,500 GVW, DIESEL, AUTOMATIC, 16' VAN, STK#14775 (ACC) \$17,700.</p>	<p>2014 ISUZU NPR-HD, DIESEL, 178" W/BASE, SET UP FOR 18'-20' BODY, 114K MILES, EXCELLENT CONDITION, (BONZO). STK#14909. \$29,500.</p>	<p>2012 Isuzu NQR CHASSIS, 17,950 GVW, AUTO, STK#14737 (IPS) \$25,500.</p>	<p>2010 GMC CUTAWAY, AM/FM/CD, 16' DRY BODY W/ TRANSLUCENT ROOF, 2 ROW E-TRAC, ALUMINUM WALK RAMP, TRAILER HITCH, STK#14791. \$14,900.</p>
			
<p>2011/2012 16' CUBE VANS, \$16,900 AND UP, CALL!!!!</p>	<p>2012 MITSUBISHI FE180, AM/FM/CD, POWER WINDOWS/LOCKS, HEATED MIRRORS, 18' BODY WITH P/S CURB DOOR. CRUISE CONTROL, STK#14811. \$24,900.</p>	<p>2010 FORD 16' DRY BODY W/ TRANSLUCENT ROOF AND CUTAWAY TO CAB AREA. ALUM WALK-UP RAMP, TRAILER HITCH, AM/FM/CD, STK#14790. \$14,900</p>	<p>1970 PETERBILT TANDEM CHASSIS W/OUT SLEEPER, 13sp RT00 Transmission, New Air Cans/Slack Adjusters. Aluminum Frame, 318k Miles, Stk#1970a. \$27,950.</p>
			
<p>1969 KENWORTH CARRIER/FLATBED, Cummins Engine, 13sp Transmission, Excellent Condition, 148k Miles, STK#1969a. \$24,950.</p>			

\*TAXES NOT INCLUDED. 100K MILE LIMIT. .20 CENTS EVERY MILE ABOVE 100K. Dealer is not responsible for errors in price, or in description of vehicles

# CERRONE

**A Priority Automotive Dealership**

ROUTE 1 • BETWEEN 95 + 295  
SOUTH ATTLEBORO, MA





## 508-761-4800

ASK FOR: JOHN C EXT.136 • ED D EXT. 146 • PAUL D EXT. 125

**NEED MULTIPLE VEHICLES ? ASK US HOW WE CAN SAVE YOU THOUSANDS !**

<p style="text-align: center;"><b>2017 3/4 TON CHEVY VANS</b></p>  <p style="text-align: center;"><b>CHEVY LOYALTY PRICE</b></p> <p style="text-align: center;">PLENTY TO CHOOSE FROM. #17202H <del>WAS \$32,170</del> <b>\$26,995</b></p>	<p style="text-align: center;"><b>2017 3/4 TON EXTENDED VANS</b></p>  <p style="text-align: center;"><b>GMC LOYALTY PRICE</b></p> <p style="text-align: center;">FULL FACTORY EQUIPMENT PLUS PARTITION / SHELVING. #17103G <del>WAS \$34,080</del> <b>\$29,995</b></p>	<p style="text-align: center;"><b>2018 ONE TON GMC VANS</b></p>  <p style="text-align: center;"><b>GMC LOYALTY PRICE</b></p> <p style="text-align: center;">WHEN YOU NEED MORE PAYLOAD. #17040G <del>WAS \$35,810</del> <b>\$31,595</b></p>
<p style="text-align: center;"><b>2017 12' RACK TRUCK</b></p>  <p style="text-align: center;">CONV. PKG., TRAILER HITCH+BRAKE, ONSTAR/ MY LINK RADIO, SWING OUT REAR RACKS. #17290H <del>WAS \$45,905</del> <b>\$40,695</b></p> <p style="text-align: center;"><b>MAKE IT DUMP FOR ONLY \$3000 MORE</b></p>	<p style="text-align: center;"><b>2017 K3500 9' ALUMINUM LANDSCAPE DUMP</b></p>  <p style="text-align: center;">CONV. PKG., PLOW PREP., TRAILER BRAKE + HITCH, SIDE DOOR, COVER, 44" CAB SHIELD. #17290G <del>WAS \$56,075</del> <b>\$51,000</b></p>	<p style="text-align: center;"><b>2016 C3500 CHASSIS DURAMAX DIESEL</b></p>  <p style="text-align: center;">CONV. PKG., TRAILER BRAKE, 60" CA FOR DUMP TRUCK, RACK, WRECKER, INCLUDES UPFIT REBATE. #16208G <del>WAS \$43,465</del> <b>\$39,495</b></p>
<p style="text-align: center;"><b>2017 K2500 HIGH COUNTRY DURAMAX DIESEL</b></p>  <p style="text-align: center;">DURAMAX PLUS PKG., SUNROOF. #17389H <del>WAS \$70,170</del> <b>\$66,995</b></p>	<p style="text-align: center;"><b>2017 DENALI DUALY DURAMAX DIESEL</b></p>  <p style="text-align: center;">DURAMAX PLUS PKG., SUNROOF, FRESH OFF THE CAR CARRIER ! #17131G <del>WAS \$69,710</del> <b>\$64,995</b></p>	<p style="text-align: center;"><b>2016 K2500 DOUBLE CAB LT 8' BED</b></p>  <p style="text-align: center;">LT CONV. PKG., PLOW PREP., H.D. TRAILERING, HEATED SEATS. #16329H <del>WAS \$49,585</del> <b>\$45,495</b></p>
<p style="text-align: center;"><b>2017 K2500 DOUBLE CAB UTILITY 9500 GVW</b></p>  <p style="text-align: center;"><b>6 1/2' BED</b></p> <p style="text-align: center;">CONV. PKG., PLOW PREP., TRAILER HITCH &amp; BRAKE, TAILGATE-TOOL BOX, SPRAY-IN-LINER, ALUM. BODY. #17221H <del>WAS \$54,341</del> <b>\$49,995</b></p>	<p style="text-align: center;"><b>2017 K3500 DOUBLE CAB UTILITY 11,000 GVW</b></p>  <p style="text-align: center;">CONV. PKG., PLOW PREP. TRAILER HITCH+BRAKE, REMOTE LOCKS, LIGHTED COMPARTMENTS. #17131G <b>PLENTY OF COLORS !</b> <del>WAS \$52,765</del> <b>\$46,595</b></p>	<p style="text-align: center;"><b>2017 K3500 UTILITY 13,200 GVW</b></p>  <p style="text-align: center;">CONV. PKG., PLOW PREP, TRAILER BRAKE + HITCH, REMOTE LOCKS, LIGHTED COMPARTMENTS. #17236H <del>WAS \$52,971</del> <b>\$46,595</b></p>



**WWW.CERRONEGM.COM**

**WWW.CERRONETRUCKSALES.COM**

SALES PRICES INCLUDE ALL REBATES INCLUDING LOYALTY, CONQUEST, TRADE-IN





# CERRONE

**A Priority Automotive Dealership**

ROUTE 1 - BETWEEN 95 + 295  
SOUTH ATTLEBORO, MA





## 508-761-4800

ASK FOR: JOHN C EXT.136 • ED D EXT. 146 • PAUL D EXT. 125

PLENTY OF CHASSIS - - WE CUSTOM BUILD

<p style="text-align: center; font-weight: bold;">2016 10' HI-CUBE</p>  <p style="font-size: small;">6.0L V-8, POWER WINDOWS / LOCKS, TILT / CRUISE, LOCKING AXLE. #16408H. 2 AVAIL. AT THIS PRICE! <del>WAS \$41,595</del></p> <p style="text-align: center; font-weight: bold; font-size: large;">\$33,995</p>	<p style="text-align: center; font-weight: bold;">2016 10' HI-CUBE</p>  <p style="font-size: small;">REAR SWING DOORS, 7' INSIDE HEIGHT, FLAT FLOOR, 6.0L V-8, POWER WINDOWS+LOCKS, TILT/CRUISE, LOCKING AXLE. #16259G <del>WAS \$41,896</del></p> <p style="text-align: center; font-weight: bold; font-size: large;">\$34,695</p>	<p style="text-align: center; font-weight: bold;">2017 COLORADO CREW CAB 4X4</p>  <p style="font-size: small;">LOCKING AXLE, POWER WINDOWS + LOCKS, POWER SEAT, TILT/CRUISE, H.D. TRAILERING. #17128H <del>WAS \$32,995</del></p> <p style="text-align: center; font-weight: bold; font-size: large;">\$31,995</p>
<p style="text-align: center; font-weight: bold;">2016 10' PROTOOL</p>  <p style="font-size: small;">12,000 GVW, 6.0L V-8, LOCKING AXLE, TILT/CRUISE. #16291G <del>WAS \$45,367</del></p> <p style="text-align: center; font-weight: bold; font-size: large;">\$37,995</p>	<p style="text-align: center; font-weight: bold;">2016 KUV</p>  <p style="font-size: small;">9,900 GVW, 6.0L V-8, POWER WINDOWS+LOCKS, TILT/CRUISE, CHROME PKG. #16455H <del>WAS \$48,998</del></p> <p style="text-align: center; font-weight: bold; font-size: large;">\$42,995</p>	<p style="text-align: center; font-weight: bold;">2017 12' DURA-CUBE</p>  <p style="font-size: small;">GMC LOYALTY PRICE 12,300 GVW, 6.0L V-8, LOCKING AXLE, POWER WINDOWS+LOCKS, REAR CAMERA, SHELVING. #17122G <del>WAS \$51,760</del></p> <p style="text-align: center; font-weight: bold; font-size: large;">\$43,995</p>
<p style="text-align: center; font-weight: bold;">2017 K2500 DOUBLE CAB LT</p>  <p style="font-size: small;">H.H. ALL-STAR EDITION, PLOW PREP., 20" ALUM. WHEELS, SPRAY-IN-LINER, H.D. TRAILERING. #17239H <del>WAS \$51,655</del></p> <p style="text-align: center; font-weight: bold; font-size: large;">\$44,423</p>	<p style="text-align: center; font-weight: bold;">2017 K3500</p>  <p style="font-size: small;">CONV. PKG., PLOW PREP., H.D. TRAILERING, TRAILER BRAKE, MY-LINK-RADIO, REAR DEFROG. #17365H PLENTY OF COLORS <del>WAS \$41,790</del></p> <p style="text-align: center; font-weight: bold; font-size: large;">\$38,995</p>	<p style="text-align: center; font-weight: bold;">2017 K2500 DOUBLE CAB SLT</p>  <p style="font-size: small;">HEATED LEATHER BUCKETS, NAV., 20" WHEELS, PLOW PREP., ASSIST STEPS, Z71 OFF ROAD PKG. #17211G <del>WAS \$55,335</del></p> <p style="text-align: center; font-weight: bold; font-size: large;">\$47,588</p>
<p style="text-align: center; font-weight: bold;">2016 K3500 DUMP TRUCK</p>  <p style="font-size: small;">CONV. PKG., PLOW PREP., TRAILER BRAKE +HITCH, COVER, MY-LINK-RADIO. #16505H</p> <p style="text-align: center; font-weight: bold; font-size: large;">\$42,995</p>	<p style="text-align: center; font-weight: bold;">2017 K3500 I-PAK DUMP TRUCK</p>  <p style="font-size: small;">CONV. PKG., PLOW PREP., ON-STAR, TRAILER BRAKE + PLUG, COVER, HITCH. #17271G <del>WAS \$54,035</del></p> <p style="text-align: center; font-weight: bold; font-size: large;">\$48,995</p>	<p style="text-align: center; font-weight: bold;">2016 K3500 CREW CAB</p>  <p style="font-size: small;">CONV. PKG., PLOW PREP., H.D. TRAILERING. #16053G</p> <p style="text-align: center; font-weight: bold; font-size: large;">\$40,995</p>



[WWW.CERRONEGM.COM](http://WWW.CERRONEGM.COM)  
[WWW.CERRONETRUCKSALES.COM](http://WWW.CERRONETRUCKSALES.COM)

SALES PRICES INCLUDE ALL REBATES INCLUDING LOYALTY, CONQUEST, TRADE-IN



# CERRONE

**A Priority Automotive Dealership**

**ROUTE 1, BETWEEN 95 + 295  
SOUTH ATTLEBORO, MA**





508-761-4800

COMPETITIVE PRICING ON ALL LCF'S !

<p style="text-align: center; font-weight: bold;">2016 CHASSIS</p>  <p style="font-size: 8pt;">HEATED MIRRORS, ROOF AIR DEFLECTOR, SAFETY KIT, STEREO W/ BLUETOOTH, CHROME GRILLE, 150" WHEEL BASE.</p> <p style="display: flex; justify-content: space-between;"> <span><b>12,000 GVW</b> \$31,995</span> <span><b>14,500 GVW</b> \$33,995</span> </p>	<p style="text-align: center; font-weight: bold;">2016 14' DURACUBE</p>  <p style="font-size: 8pt;">12,000 GVW, SAFETY KIT, BLUETOOTH RADIO. #16490H</p> <p style="text-align: right; color: red;">WAS \$60,748</p> <p style="text-align: right; font-weight: bold; color: green;">NOW \$46,995</p>
<p style="text-align: center; font-weight: bold;">2017 20' BOX TRUCK DIESEL</p>  <p style="font-size: 8pt;">17,900 GVW, SIDE DOOR, ROOF FARING, SUSPENSION SEAT, A/C, WAS \$84,470</p> <p style="text-align: center; font-weight: bold; color: green;">\$67,995</p>	<p style="text-align: center; font-weight: bold;">2017 18' DIESEL BOX TRUCK</p>  <ul style="list-style-type: none"> <li>* 16,000 GVW</li> <li>* E-TRACK, REAR RAMP</li> <li>* ROOF AIR DEFLECTOR</li> <li>* SIDE DOOR, FULL LINING</li> <li>* LIMITED SLIP AXLE, A/C</li> <li>* #17317H</li> </ul> <p style="text-align: right; color: red;">WAS \$76,265</p> <p style="text-align: right; font-weight: bold; color: green;">NOW \$58,995</p>
<p style="text-align: center; font-weight: bold;">2016 3500 16' PLATFORM</p>  <p style="font-size: 8pt;">12,000 GVW, HEATED MIRRORS, BLUETOOTH, CHROME GRILLE. #16446H WAS \$53,865</p> <p style="text-align: center; font-weight: bold; color: green;">\$41,000</p>	<p style="text-align: center; font-weight: bold;">2016 4500 14' REEFER</p>  <ul style="list-style-type: none"> <li>* 14,500 GVW, 6000# PAYLOAD</li> <li>* 60/40 REAR DOORS</li> <li>* STAINLESS 12" DOCK BUMPER W/STEPS, REAR CAMERA</li> <li>* 4" INSULATION, E-TRACK</li> <li>* GLASS BOARD LINING</li> <li>* #16468H</li> </ul> <p style="text-align: right; color: red;">WAS \$84,520</p> <p style="text-align: right; font-weight: bold; color: green;">NOW \$64,995</p>

WE CUSTOM BUILD — JUST ASK!

<p style="font-weight: bold;">SWITCH-N-GO</p> 	<p style="font-weight: bold;">GLASS RACKS</p>  <p style="background-color: yellow; font-weight: bold; padding: 2px;">IN STOCK!</p>	<p style="font-weight: bold;">PROSCAPE</p>  <p style="background-color: yellow; font-weight: bold; padding: 2px;">IN STOCK!</p>
---	--	--



[WWW.CERRONEGM.COM](http://WWW.CERRONEGM.COM)  
[WWW.CERRONETRUCKSALES.COM](http://WWW.CERRONETRUCKSALES.COM)





**1998 INTERNATIONAL 4700.** LoPro, 7.3 Diesel, 115K Miles, Auto, 12' Flatbed Dump, Good Condition. Asking **\$12,000.** Bristol, CT 203-232-9177



**1990 FREIGHTLINER FLD 120,** 350 HP Cummins, Engine Brake, 9 Speed, Spring Suspension, 22.5 On Aluminum Wheels, Aluminum Fuel Tanks, 700K Miles, Nice Condition, **\$9,500,** Tewksbury, MA, 603-973-0809

**CAREY AUTO**  
INC.  
TRUCK EQUIPMENT  
SALES

**TOLL FREE:**  
**866-637-4076**

37 County Road  
Route 106  
Plympton, MA 02367  
PH: 781-582-1378  
FAX: 781-585-4438

**CALL BILL FOR ALL YOUR PARTS NEEDS**

**BUYERS AND PROTECH  
TOOLBOX'S IN STOCK.  
STAINLESS/ ALUMINUM/  
STEEL**



**FEDERAL SIGNAL LIGHT BAR**



**MICROPULSE  
LIGHTS**



**Poly Truck Fenders**

**GLOBAL** Truck Traders, Inc.  
[WWW.GLOBALTRUCKTRADERS.COM](http://WWW.GLOBALTRUCKTRADERS.COM)



524 KEENE RD. (RT.10) WINCHESTER, NH 03470 • [WWW.GLOBALTRUCKANDPARTS.COM](http://WWW.GLOBALTRUCKANDPARTS.COM)



LT STEEL,  
SINGLE WHEEL,  
SHORT BED



SERIES 3000,  
DUAL WHEEL,  
CAB & CHASSIS



SERIES 2500,  
DUALY WITH OPTIONAL:  
30" TAPERED TOOL BOX



SERIES 2000,  
SINGLE WHEEL,  
SHORT BED



SERIES 3500 WITH WRAP  
AROUND TOOL BOXES &  
FENDERS!



SERIES 2000, SHORT BED  
WITH OPTIONAL:  
18" TOOL BOX



SERIES 3000,  
DUALY,  
CAB & CHASSIS



GII STEEL,  
DUAL WHEEL,  
LONG BED

[www.hillsboroindustries.com](http://www.hillsboroindustries.com)



**CAREY AUTO INC.**  
TRUCK EQUIPMENT SALES

37 County Road  
Route 106  
Plympton MA 02367  
PH: 781-582-1378  
FAX: 781-585-4438

## SWITCH-N-GO SYSTEMS & CONTAINERS IN STOCK.



**READY TO GO COMPLETE TRUCK PACKAGES.**  
**LOTS OF OPTIONS AVAILABLE.**  
**New & Used Trucks Ready To Go!**

SALES  
SERVICE,  
PARTS

**CALL TOLL FREE: 866-637-4076**  
**WWW.CAREYTRUCKEQUIPMENT.COM**

CUSTOM METAL  
FABRICATION  
AVAILABLE

**2013 DOOSAN 5 TON EXCAVATOR.**  
Geith Quick Hitch,  
3 Buckets, 2000  
Hours, Piped For  
Hammer,  
Excellent  
Condition,  
**\$36,000.**  
617-438-6875



**2000 KOMATSU WB140 BACKHOE.**  
1350 hours, 4 wheel drive, mech. thumb,  
1 owner, kept on an estate, **\$35,000.**  
Johnston, RI 401-578-3338



# Ballard

## TRUCK CENTER

Variety: Heavy & Medium Duty Trucks!!!







**508-621-9955**  
**CALL TODAY!**

4 LOCATIONS. FAMILY OWNED. RELIABLE SERVICE.

WEST SPRINGFIELD, MA – WORCESTER, MA- AVON, MA – JOHNSTON, RI







2018 VOLVO VHD	2018 ISUZU NRR	2017 MACK GU713	2016 MACK LEU	2018 VOLVO VHD
<u>PRICED TO SELL</u>	<u>SWITCH N GO DUMP!</u>	<u>CALL FOR A PRICE!</u>	<u>CALL FOR A PRICE!</u>	<u>PRICED TO SELL</u>
455HP, 17' BODY	12' Steel Body,	Roll off, American	MP7, M-Ride,	17' Beau Rock
SMOOTH SIDE	Automatic, Spring	Hoist with 8 inch,	46000 Parabolic	Body HardOX450
HIGH LIFT GATE	Leaf, V8	Aluminum Box	Leaf Rear	w/ Tarp & Strobe
STK: 8JN997562	2 In-Stock!	Tandem Axle,	Suspension	STK: 8JN997559
		STK: JM026943	STK: GM010634	

**SPECIAL PRICING EVERY MONTH!! Check us out Online! | [www.BallardTrucks.com](http://www.BallardTrucks.com)**

# ANDERSON MOTORS INC.

**GMC**

**MICRO BIRD**  
CUMMINS

**BLUE BIRD BUS SALES OF NEW ENGLAND**
**★ YOUR EXCLUSIVE VOLVO TRUCK DEALER ★**

**VOLVO POWER**

( 2 ) 2013 VOLVO VNL64T670 D-13  
VOLVO POWER, 280K -287K MILES,  
OEM EXTENDED ENGINE WARRANTY.



2018 VOLVO VHD64BT200-D13,  
500HP, I-SHIFT AUTOMATIC, 14,600  
FRONT/46 REARS, ON T-RIDE.



2010 KENWORTH W900, HEAVY HAUL  
TRACTOR, ISX CUMMINS, 475 HP, 8LL  
TRANS., 46,000# AIR-RIDE, 212 ORIGINAL  
MILES. #170157A



2018 26' RHODES ALUMINUM DUMP  
TRAILER IN STOCK !

**3 IN STOCK AVAIL. TODAY !**

2018 26' RHODES STEEL DUMP  
TRAILER, DOUBLE HINGE HIGH-LIFT  
GATE.



2018 28' RHODES DOUBLE WALLED  
SMOOTH SIDED ALL ALUM. DUMP  
TRAILER, AIR-RIDE. #170153



2006 FORD 12 PASSENGER + 2 HANDI-  
CAP LIFT COMMERCIAL BUS #170029A



2005 GMC 14 PASSENGER MFSAB,  
GAS, AUTOMATIC, 79K MILES.  
#160235A



2000 VOLVO VNL64T610 D-12,  
465 HP., 10 SPD. TRANS.



2003 FORD E-450 BOX TRUCK, GAS,  
AUTOMATIC, 14,000 GVW.



2007 GMC BOX TRUCK, GAS,  
AUTOMATIC.



2012 GMC 16' BOX TRUCK, GAS, 6.0L  
AUTOMATIC, 109,535 MILES. #170171R

## 401-434-5900

**WWW.ANDERSONMOTORS.COM**

**EMAIL • SALES@ANDERSONMOTORS.COM**  
**170 AMARAL STREET • EAST PROVIDENCE, RI 02915**  
**HABLAMOS ESPAÑOL**

**Chadwick-BaRoss****Westbrook, ME****Bangor, ME****Caribou, ME****Concord, NH****Chelmsford, MA**

ITEM 8514 2010 DEERE 320D- COUPLER, 3RD VALVE, GP BUCKET, FULL CAB, AC AND HEAT, PILOT CONTROLS, 50% RUBBER, 1200 HRS. \$23,500.00



ITEM 8497 2002 TAKEUCHI TL130- COUPLER, 3RD VALVE, FULL CAB GOOD TRACKS GP BUCKET. \$19,500.00



ITEM 8491 2012 VOLVO ECR145DL- DIGGING BUCKET, FULL CAB, A/C AND HEAT, RADIO, CLEANED AND SERVICED, 70% BOTTOM, 7900HRS. \$64,500.00



ITEM 8524 2006 CAT 257B- COUPLER, 3RD VALVE, GP BUCKET, FULL CAB AC/ AND HEAT, GOOD RUBBER TRACKS, 4400 HRS \$19,500.00



ITEM 8527 2014 TAKEUCHI TW80- COUPLER, 3RD VALVE, CAB AC AND HEAT. 400 HRS ON MACHINE, LIKE NEW CONDITION. \$72,500.00



ITEM 8531 2001 NEW HOLLAND EC45- FULL CAB, HYD THUMB, 30" DIGGING BUCKET, 48" STRAIGHT TILT BUCKET, BLADE, RUBBER TRACKS 3900 HRS. \$35,000.00



ITEM 8532 2009 VOLVO EC160CL- COUPLER, 3RD VALVE, 36" DIGGING BUCKET, 63" HYD TILT BUCKET, LONG STICK, WIDE PAD, 75% BOTTOM. MACHINE IS SERVICED AND CLEANED. 6900 HRS \$89,500.00



ITEM 8436 2016 LINK-BELT 130X3- 36" DIGGING BUCKET, HYD THUMB, CLIMATE CONTROL, REAR CAMERA. MACHINE IS LIKE NEW. \$119,000.00



ITEM 8503 2005 TEREX TA30 GEN7- 6X6, A/C AND HEAT, EXCELLENT CONDITION, 4900 HRS. \$99,500.00



ITEM 8521 2005 VOLVO EW180B- COUPLER, 3RD VALVE, BLADE, OUTRIGGERS, WIMMER 42" DIGGING BUCKET. \$47,500.00



ITEM 8541 2007 CAT 420E- FULL CAB, A/C AND HEAT, PILOT CONTROLS, EXTENDA-HOE, GP FRONT BUCKET, 30" REAR DIGGING BUCKET. \$39,500.00



ITEM 8546 2006 CAT 315CL- COUPLER, 3RD VALVE, COUPLER, HYD THUMB, LONG STICK, WIDE PADS, 6600 HRS. \$65,000.00

# CALL 877-540-3823

visit [www.chadwick-baross.com](http://www.chadwick-baross.com) or [www.CBused.com](http://www.CBused.com)





**FAMILY OWNED & OPERATED  
FOR OVER 50 YEARS!**



## GREAT SELECTION OF COMMERCIAL TRUCKS AVAILABLE



### 2016 BLOWOUT

**2016 GMC SIERRA 3500 4x4.**  
Auto, A/C, PW, PL, Remote Keyless, Aux. Battery, Snow  
Plow Prep., Locking Diff., Spray Liner, 81/2' Stainless Steel  
V Plow. 2 Available. Don't wait!!  
**Call Rob Ext. 233**



**2017 GMC Sierra 3500 Crew Cab 4x4.**  
Gas, auto, a/c, pw, pl, XM, locking diff, snow plow prep,  
Aux battery, keyless entry, 110 outlet, running boards  
Knapheide Utility Body, spray liner, hitch, diamond plate tops and  
rock guard & more. **Call ROB TODAY!! Ready for Work!!**



### MANY TO CHOOSE

**GMC SIERRA 3500 4x4 Cab & Chassis:**  
Gas or Diesel, Reg or Crew Cab, PW, PL, Cruise/  
Tilt, Locking Diff., Snow plow prep. and more. With  
Bodies or Bare. **Call Rob Today X233**



### 1 OWNER

**2015 GMC Sierra 3500 Reg Cab 4x4. DURAMAX DIESEL/  
ALLISON.** Auto, a/c, pw, pl, tilt, locking diff, Snow plow  
prep, Rugby VR Rack dump Poly fenders, on truck plow  
equip, Strobes, pintle hitch, tarp. **Call Rob EXT. 233**



### 12 AVAILABLE

**2017 GMC Sierra 3500 4x4.** PW, PL, Locking diff, Keyless  
Entry, Snow Plow prep, & more. Rugby V/R Rack Dump,  
removable sides, s/o rear doors, hitch, Tarp & more.  
**Call Rob TODAY!! READY FOR WORK!!!**



### 2 AVAILABLE

**GMC SIERRA 3500 4x4.**  
Gas, Auto., A/C, PW, PL, Locking Diff., Snow plow prep.,  
KNAPHEIDE 8' Utility body.  
Ready to work. Might qualify for rebates.  
**Call Rob Ext. 233**

### ATTENTION CONTRACTORS!

**Free Maintenance Package for 2 Year/ 24,000 miles, See Rob for Details!**  
**MON.-FRI. 8:30 A.M. to 7 P.M. • SAT. by appointment**

# Call Rob Today @ 888-744-9957 x233

**EASY TO  
REACH EXIT  
17 OFF I-495**

**Email: RWebster@vendettiMotors.com**  
**www.vendettimotors.com**

**411 WEST CENTRAL ST.  
FRANKLIN, MA 02838**

\* Must qualify for stand alone private purchase offer.

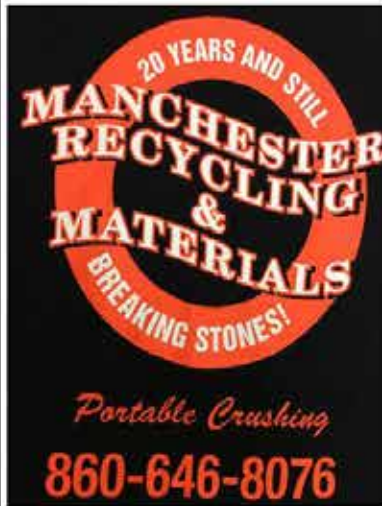

## PORTABLE CRUSHING AND SCREENING SERVICES

275 WESTON STREET  
HARTFORD, CT 06120

CONVENIENTLY LOCATED, EXIT 33 OFF I91



### PRODUCTS AVAILABLE

**SCREENED TOPSOIL**

**RECYCLED PROCESS**

STATE OF CT APPROVED

**TRAP ROCK**

**STONE DUST & SAND**

**MULCH & MORE**



**WE RECYCLE CONCRETE,  
ASPHALT, BRICK AND TOPSOIL**

**ASK US ABOUT OUR DUMPSTER  
CAN RENTALS!**

**WWW.MANCHESTERMATERIALS.COM**



## SALES & RENTALS

GENERAL MANAGER: CRAIG CYPRET 603-623-3669 / 603-722-9487

ccypret@tquip.com

ATTACHMENT SALES: JACK NEAR 603-321-2992

NORTH SHORE MA/SEACOAST NH : JOHN COLCORD 603-396-5144

RHODE ISLAND/SOUTH SHORE MA: DENNY EASTON 401-255-9340

CENTRAL NH/NORTHERN MA :MIKE MCMANAMON 603-703-8404

603-623-3669 MAIN OFFICE



Follow us on  
Facebook

## RENTALS - RENTALS - RENTALS

### Excavators



**DAILY - WEEKLY - MONTHLY**  
KOMATSU PC35/CAT 305ECR-  
KOMATSU PC490/CAT 365DL  
GRADING BUCKETS,  
THUMBS & COUPLERS AVAILABLE

### Hydraulic Hammers



**DAILY - WEEKLY - MONTHLY**  
KOMATSU PC120/CAT 314DCR-  
KOMATSU PC390/CAT 345DL

### Long Reach Excavators



**DAILY - WEEKLY - MONTHLY**  
KOMATSU PC290/CAT 325DL

### Wheeled Excavators



**DAILY - WEEKLY - MONTHLY**  
CAT M318  
GRADING BUCKETS  
AVAILABLE

### Wheel loaders



**DAILY - WEEKLY - MONTHLY**  
KOMATSU WA120/CAT 906M-  
KOMATSU WA600/CAT 980K  
FORKS AVAILABLE

### Rock Trucks



**DAILY - WEEKLY - MONTHLY**  
KOMATSU HM300/CAT 725-  
KOMATSU HM400-CAT 735  
TAILGATES AVAILABLE

### Loader Backhoes



**DAILY - WEEKLY - MONTHLY**  
CAT 420'S  
QUICK COUPLERS & 4X4

### Skidsteers



**DAILY - WEEKLY - MONTHLY**  
CAT 259D-CAT 289D  
CAB AND ATTACHMENTS  
AVAILABLE!  
WHEELED OR TRACKED

### Dozers



**DAILY - WEEKLY - MONTHLY**  
KOMATSU D31/CAT D3K-  
KOMATSU D155/CAT D8T  
LGP DOZERS AVAILABLE

### Rollers



**DAILY - WEEKLY - MONTHLY**  
CAT CS433/DYNAPAC-  
CA150-CAT CS5563  
CAB MACHINES AVAILABLE

### SPECIALTY MACHINES



**DAILY - WEEKLY - MONTHLY**  
SPECIALTY MACHINES AND  
ATTACHMENTS.  
GRAPPLES-HAMMERS-  
MUNCHERS

### Crushers/Screeners



**DAILY - WEEKLY - MONTHLY**  
CV50-CV150  
MOBILE TRACK SCREENERS  
AVAILABLE



37 County Road  
Route 106  
Plympton MA 02367  
PH: 781-582-1378  
FAX: 781-585-4438

## CAREY'S GOT YOUR LANDSCAPE BODY



**2006 HINO  
HOOKLIFT. 26K  
GVW, AMPLIROLL  
20K Hook, GMC  
7500 also available.  
\$49,500 (NAP)**



**NEW CAM TRAILERS.  
DUMP and EQUIPMENT IN  
STOCK READY TO GO!**



**FULL SERVICE BODY SHOP.  
SANDBLASTING AVAILABLE  
FOR ALL SIZE EQUIPMENT.**



**ALUMINUM LANDSCAPE BODIES IN STOCK  
NOW. STEEL BODIES ALSO AVAILABLE.**



**2006 GMC 7500 W/NEW SWITCH-N-GO SYSTEM. Under  
CDL Duramax Diesel Allison Automatic, Others Available.  
CALL Chris for more details and pricing.**

**SALES,  
SERVICE,  
PARTS**

**CALL TOLL FREE: 781-582-1378  
WWW.CAREYTRUCKEQUIPMENT.COM**

**CUSTOM METAL  
FABRICATION  
AVAILABLE**



37 County Road  
Route 106  
Plympton MA 02367  
PH: 781-582-1378  
FAX: 781-585-4438

**NEW CAM TRAILERS ARRIVING WEEKLY. CALL FOR YOURS TODAY.**



**1994 CAT 950  
LOADER. Well  
maintained.  
Complete Rehab.  
Looks NEW!  
\$39,950**



**LANAU 14' HOOKLIFT DUMP with  
BARN DOOR OPTION.**



**NEW TAKE OFF 12' Drop Side Dump  
Body. \$6,500**



**Stainless Steel Dump Bodies  
IN STOCK**



**2005 F550 ALSO  
AVAILABLE**  
**1999 FORD F450. 7.3 Diesel, Auto.,  
11' Switch-N-Go system. Very well maintained.  
Lots of extras. \$17,500**

**SALES,  
SERVICE,  
PARTS**

**CALL TOLL FREE: 781-582-1378  
WWW.CAREYTRUCKEQUIPMENT.COM**

**CUSTOM METAL  
FABRICATION  
AVAILABLE**

**CT • RI • MA • NY** **DW** **SAME DAY DISPATCH**

**TRANSPORT**

**CALL DAVID OR LENNY**  
**800-229-9421**

**WE WILL SAVE YOU MONEY ....**  
**AND PUT A SMILE ON YOUR FACE!**

**STUMP & BRUSH**  
**TRANSPORTATION & DISPOSAL**  
**\$600/LOAD**

**DEMOLITION DEBRIS**  
**TRANSPORTATION & DISPOSAL**  
**\$1,500/LOAD**

120yd Walkers/ 75 yd steel dumps  
**TOP \$\$ PAID FOR YOUR SCRAP STEEL, COPPER,**  
**& ALUMINUM!!!**



**2016 DODGE RAM.** 4x4, Cummins Dsl, 20K Mi, Like New, All Services Done at Dealership, 2015 Kaufman Trailer, Dual Tandem Axle, HD w/16K Lb. Winch, 4-Car Hauler, All Services Done, **\$58,000 for Both.** Financing Available. Be Your Own Boss, 978-733-1435, 978-660-3691



**1998 JOHN DEERE 624G**  
**LOADER.** 9664 hours, 3 yard bucket, professionally sandblasted & painted, completely serviced,  
**\$50,000 FIRM.**  
Johnston, RI 401-578-3338



SNOW PLOWS & SANDERS

**203-234-7788**

1037 Middletown Ave. (Rt. 17)  
Northford, CT



2007 BIG TEX GOOSENECK DECK OVER EQUIPMENT TRAILER. 8'6" x 20' + 5' Pop Up Dovetail, Tandem Axle, #72362385, \$6,250



2006 CAM Superline Tilt Bed Equipment Trailer. 8'6" x 20', tandem axle, #6PO15798, \$7,500



NEW SURE-TRAC DECKOVER GOOSENECK DUMP TRAILER. 8 x 20, All LED Lights, 36" Sides, #3213016



New 2017 CAM Superline Heavy Duty Deckover Tri Axle Equipment Trailer. bi fold ramps, 8'6" x 31', #HP051302



CM Truck Beds Many sizes and styles in stock: single and dual rear wheel, Ford, Chevy, or Dodge



2017 ATC Enclosed 10K Car Hauler. 8'6"x24', Flip up escape door, aluminum, beavertail, #HE208852

[www.thetrailerdepot.com](http://www.thetrailerdepot.com)

**We'll Hook You Up**  
**WE DO FEDERAL INSPECTIONS!**

# Hoffman

East Hartford, CT

Ask for Charlie 860.290.6126 [charlie.hartley@hoffmanauto.com](mailto:charlie.hartley@hoffmanauto.com)

Wes LaValley 860.290.6148 [wesley.lavalley@hoffmanauto.com](mailto:wesley.lavalley@hoffmanauto.com)



2016 Ford F350 Super Cab Dump. 6.7L diesel, 4x4, aluminum wheels, toolbox, #GEA45715



2016 Ford F550 Super Cab & Chassis. 6.7L Diesel, automatic, 4x4, power group, #GEC87557



2016 Ford F550 6.7L Diesel, 4x4, Zeus aluminum dump with drop sides, #160093



2016 Ford E450 Cutaway. 16' Duracube Box with 14' ramp, V10 gas, #160119



2016 Ford E350 Cutaway. 12' Duracube dry freight box, 5.4L V8, #GDC15788



2016 Ford F350 XLT. 9' Reading Utility Body, 4x4. 6.2L gas, auto, DRW, #GEC06437



2016 Ford F250 XLT. 4x4, 6.2L gas, automatic, Reading Service Body, #GEC27830



2017 FORD F550 SUPER CAB & CHASSIS. 6.7L Diesel, Automatic, 4x4, #HEC71943



2016 Ford F350 XLT. 9' Reading Redi-Dek, 4x4, 6.2L V8, #GEB44547



**(7) 550 Chassis In Stock**

2016 Ford F550 XL Chassis Cab. 6.7L diesel, 4x4, #160062



2016 Ford F550 XL Flatbed. 6.7L diesel, 4x4, #GEB45562



2016 Ford F550 Cab & Chassis XLT. 6.7L Diesel, automatic, 4x4, #GEC62315



**www.hoffmanauto.com**



# R&R INDUSTRIES

**We Buy All Scrap Metals**

www.RRTrucksAndEquipment.com • Sales@RandRind.com

195 Rocus Street, Springfield MA 01104 **413-733-2118**



## MOTORS FOR SALE

DD 12V-71	IH DT466
DD 8V-92	IH DT444
DD 4-71	Mack 237's &
DD 4-53	Scania
DD 3-53	Mack E7
(2) 3208 CAT	7.3L Ford
(6) 3126 CAT	Mitsu 2 & 3 Cyl
Cummins Big Cam 400	JD 3 Cyl Diesel
Cumm L10	Komatsu 3 & 4 Cyl
Cumm 8.3L	Chev 6.2L
Cumm 5.9L 24V	Chev 6.5L
	Chev 8.3L
	Ford 6.0L

## 1999 KOMATSU PC 300 EXCAVATOR.

Almost New  
48" Digging Bucket,  
Original Paint,  
7889 Hours, Two  
Owner Machine,  
Complete Shop Manual,  
Everything Functions  
Properly, Works Daily,  
**\$50,000.**  
508-776-7003, Mike



## 2003 PELICAN ELGIN ROAD SWEEPER.

8000 Hours, 28K Miles,  
Looks Like New Machine,  
4 Cy Diesel, 100 Hp Motor,  
Runs Exc., Weighs 15,500  
Lbs., No Leaks, Nice Clean  
Unit, Have All Service  
Records Since New,  
All Books And Manuals.  
Asking **\$13,900 OBO.**  
203-858-3516, Mike



**1977 P&H 790 TRUCK CRANE,**  
90 Ton Capacity, 200' Boom, 40' Jib, Cummins  
Diesel... **\$59,900** Call John 781-439-1087

## 2012 CAT 908H2.

2111 hours, perfect condition,  
garaged, completely serviced,  
**\$55,000 FIRM.**

Johnston, RI 401-578-3338



# JUST TRAILERS, INC.

1863 County St. • Attleboro, Ma 02703

508-761-9197 • Fax 508-399-8160

www.justtrailers.com • paul@justtrailers.com



**TOP DOLLAR  
PAID FOR ANY  
AND ALL USED  
TRAILERS AND  
EQUIPMENT.**



**GORILLA GSX100 HAMMER.** 2500ft Lb., Very  
Little Use, Brand New Point And Serviced By Dealer,  
**\$15,000.** 617-293-1963



## 2002 CHEVROLET EXPRESS G3500.

107K Miles, Stock #P177701 white, 5.7L V8 OHV 16V, Auto,  
**\$5495.** 603-424-6122



**2005 International 7600.** 200K Miles,  
Cummins 425Hp, Fuller Trans., 18K F, 46K R, Stellar Hook  
Lift. 40K Capacity, Air Ride, Ps, Ac, Dot & State Inspection,  
**\$57,950.** Offers Considered, 603-986-4230

**RENT TO OWN**



5X8



Storage

**RENT  
OR  
SALE**



20'

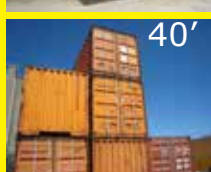

40'

**RENT TO OWN**

28-53' STORAGE TRAILERS AND 8'-40' CONTAINERS AVAILABLE



## CONNECTICUT TRAILERS & POWERSPORTS

WWW.CTTRAILERS.COM



### END OF SUMMER SPECIALS!

- 2016 Big Tex 18' Landscape Trailer **Sale: \$3,783**
- 2016 SnowEx 7600RD Snow Plow was \$5,530 **Sale: \$4,148**
- 2015 SnowEx SP-1075X Tailgate Spreader **\$1,900.00**
- 2017 B-Wise Tilt Equipment Trailer **MSRP: \$10,303 Sale: \$9,788**
- 2016 8' Air Tow RS8-20 Utility Trailer **MSRP: \$5,158 Sale: \$3,469**
- 2016 10' Worthington Utility Trailer **MSRP: \$3,336 Sale: \$2,590**
- 2016 18' Econoline Generator Trailer **MSRP: \$9846 Sale \$7,499**
- 2016 CMG Service Body Truck Bed **MSRP: \$6,301 Sale: \$4,980**



7 Bolton Center Rd  
Bolton, CT 06043  
www.cttrailers.com

**SALES, SERVICE, PARTS, RENTALS**

**(860) 649-7223**



ALFRED HELLER  
855-609-3376



**557 HIGHLAND AVE (EXIT 19B RT 95)  
NEEDHAM, MA • 855-609-3376**



COMMERCIAL  
VEHICLES

BUILT  
TOUGH



TIM DUFFY  
855-255-5052



**NEW 2017 FORD F-350  
BLOWOUT !**



**BRAND NEW**

**2017 FORD F-350 XL**  
**SAVE \$7,410 OFF MSRP !**  
#HB25950  
**\$35,900**

**NEW 2017 FORD TRANSIT  
CONNECT BLOWOUT !**



**BRAND NEW**

**2017 FORD TRANSIT  
CONNECT XL**  
**SAVE \$4,250 OFF MSRP !**  
#H297765  
**\$21,995**

**NEW 2016 FORD TRANSIT 150  
MODEL YEAR END SALE !**



**BRAND NEW**

**2016 FORD TRANSIT 150**  
**SAVE \$12,205 OFF MSRP !**  
#GA81299  
**\$21,995**

**FORD SUPER DUTY MODEL  
YEAR END SALE !**



**BRAND NEW**

**2016 FORD F-350 LARIAT**  
**SAVE \$12,500 OFF MSRP !**  
#GC78053  
**\$54,445**

**FORD SUPER DUTY MODEL  
YEAR END SALE !**



**BRAND NEW**

**2016 FORD F-350 XLT**  
**SAVE \$11,000 OFF MSRP !**  
#GD07830  
**\$38,285**

**2015 FORD F-150 LARIAT  
SAVE THOUSANDS !**



**2015 FORD F-150 LARIAT W/  
FISHER PLOW**  
**ORIGINAL MSRP \$57,490**  
#H1129073  
**\$37,595**

**\*\* WE LEASE COMMERCIAL VEHICLES \*\* CAB & CHASSIS'S ARRIVING DAILY \*\* WE CAN BUILD IT THE WAY YOU NEED IT !!**

**855-609-3376**  
**WWW.MUZIFORD.COM**

\*Includes all rebates, must finance w/ dealer, must qualify for commercial upfit, tax, title, & fees extra.  
sale ends 9-5-17





**2001 HUSTLER 4600 MOWER.** 12' Wide Cut, Front Deck 72", Both Wing Decks On Sides 44" Each, Kubota Diesel Motor W/2000 Hours, Runs & Looks Great, Fits On Double Axle Landscaping Trailer. A Lot Of Life Left, Asking **\$4500.**  
203-858-3516, 203-852-1166



**1999 MACK RD 688SX.**  
350 E7 Motor, 8LI Fuller, 3 Chutes, Bristol Donald Heated Body, New Pto, Hydraulic Pump, Starter & Floor Pm Done In Nov., **\$42,500 OBO.** Truck In Lindenhurst, Ny 631-617-7720, Joe

[www.wbhill.com](http://www.wbhill.com)  
**WB HILL**

*Serving You With New Ideas*



305 Shaker Rd  
P.O. Box 428



East Longmeadow, Ma 01028

wbhillinc@aol.com • [www.wbhill.com](http://www.wbhill.com) • <https://www.facebook.com/WBHILLINC>  
888-537-3613 • 413-525-6665



**2003 STERLING M8500 ACTERRA.** 6.4L MERCEDES, 260 HP, ALLISON AUTO TRANSMISSION MD-3060P, 89,057 MILES, TRANS TECH SINGLE COMP 2800 GALLON

## 60+ TRAILERS IN STOCK!



Reg. \$2,395 **SALE \$2,035**  
**Utility (solid sides)**  
6' x 10' - 2,990 lb. SKU: USS610-3



Reg. \$9,550 **SALE \$8,115**  
**Tilt Deckover Hydraulic**  
102" x 24' - 15,000 lb. SKU: THD24-15



Reg. \$9,245 **SALE \$7,855**  
**Equipment Deckover**  
102" x 24' - 15,000 lb. SKU: EDB24-15



Reg. \$9,445 **SALE \$7,250**  
**Dump Lowprofile**  
81 1/2" x 14' - 14,000 lb. SKU: DT714LPHD-14

**Two In Stock!**



Reg. \$8,435 **SALE \$7,165**  
**Equipment Deckover**  
102" x 20' - 15,000 lb. SKU: EDB20-15



Reg. \$6,745 **SALE \$5,735**  
**Equipment Lowprofile**  
82" x 20' - 15,000 lb. SKU: EC20-15



Reg. \$9,345 **SALE \$7,940**  
**Tilt Deckover Hydraulic**  
102" x 22" - 15,000 lb. SKU: THD22-15



Reg. \$10,660 **SALE \$9,010**  
**Enclosed Snow Duralite**  
82 1/2" x 22' - 6,000 lb. SKU: EZES7x22DL



627 Southampton Road, Westfield, MA  
(413) 562-7171 • [www.HometownTrailers.com](http://www.HometownTrailers.com)

**Great Financing Rates!**



**BIG WHEEL****TRUCK SALES****HEAVY DUTY TOWING AND RECOVERY**

**2006 KENWORTH T300:** ISC CUMMINS 260, 6 Speed, 26-102 MORGAN REFER TS 300. **\$22,500**



**1993 FREIGHTLINER:** 2800 Gallon Aluminum Tanker, 8.3 Cummins, 6 Speed. **\$15,500**



**2002 F350 10' Rack w/Lift Gate:** Diesel, Automatic, A/C, Runs Excellent. Please call for details.



**1995 Peterbilt 377:** 50" Sleeper, 3406 CAT, 9 Speed, Excellent Tires, Very nice well maintained. **\$12,500.**



**P&H 25 Ton All Terrain Crane:** Detroit diesel. Good condition. Please call us for more details. **\$9,500**



**2008 KW T300 30' Van w/Side door.** Cummins, 6 Speed W/OD, A/C, NO D.E.F., Call us for details. **\$22,500**



**2006 CHEVY 18' Step Van.** 5.7L, Automatic. Looks great, Runs Great. Great price! **\$12,500**



**2003 INTERNATIONAL 4300:** DT, 6 Speed, 26' MORGAN REFER. TS 300. **\$21,500**



**HYSTER H80E:** 8000lb. Lift, 4 Tires on front. 4 cycle gas. Runs excellent. **\$5,000**



**1988 FORD LTL 9000:** CAT 3406, 13 Speed, 12F/40R, Wet lif, Run like new. **\$10,500**



**2007 FREIGHTLINER FL 70.** 24'/102 Box Truck. Cummins, Automatic, Air Brakes. Will shorten for Oiler or Dump Truck. **\$22,500**



**1988 FORD F450.** 8 Ton NOMAR wrecker. Diesel, 5 Speed, Excellent condition. **\$6,500**

**42 Quanapaug Road, East Freetown, MA**

**508-763-5927 • FAX 508-763-2369**

**www.BIGWHEELTRUCKSALES.COM**

**WE SELL HEAVY DUTY SNOW PLOW EQUIPMENT • WE EXPORT WORLD WIDE • HEAVY DUTY TOWING SPECIALIST**



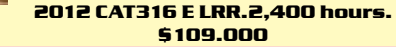



**2018 26' RHODES STEEL DUMP TRAILER**, Double Hinge High-Lift Gate.  
401-434-5900



**2000 KENWORTH W900 TRI-AXLE TRACTOR**, 8LL, CAT 550, Wet System, Headache Rack, Good Runner...**\$44,900** Call 781-439-6000



**1997 CASE BACKHOE**. 580K Miles, 5200 Hours, Great Condition, Ready To Work! 4x4 Drive, **\$34,000**.  
Uxbridge, MA 401-258-3029



**1999 CHEVY C6500**.  
Under 26,000 GVW, Snap-on Truck, Allison Auto, 188K Miles, 3000 Inverter & HP. Service Truck Or Convert To Food Truck, New Tires & Brakes, **\$15,000**.  
203-981-1345



**MAC K R MODEL 10 WHEEL DUMP**.  
350, Auto, Combo Body, Hydraulic Load Cover, Plow Frame, **\$7,500**,  
860-883-1186



**(2) 2007 FORD F450 4X4 DUMPS**. Rust-free, 6.4 Diesel, Auto, A/C Power Options, 80K Miles, Straight 9' Dumps, Chutes, Tarps, Boxes, Fender, Pintle Hitch W/ Electrical, Like New 9' MM2 MC Fisher Plows, Work Ready, 800-464-0573, [www.WestsideTruckEquipment.com](http://www.WestsideTruckEquipment.com)



**1998 MACK CS 200P**.  
24' Box Truck w/Lift Gate, Automatic, Air Brakes, Under CDL. Runs Excellent. **\$5,000**.  
East Freetown, MA  
508-763-5927



**1998 INTERNATIONAL 4900 OIL TRUCK**.  
2800 Gallon Aluminum Tank, DT466E, **\$11,500 OBO**. 203-753-3621



## Equipment Sales & Rentals

24 Martin Street, Cumberland, RI

401.721.5188

Call for Rental Pricing and Availability



**2014 Cat 303.5E**. 720 Hours, Hyd Thumb, Manual Coupler, Enclosed Cab, Call for Price



**2013 CAT 259B3**. 1430 Hours, Standard Flow, Cab w/ A/C & Heat, New Tracks, **\$37,000**



**2014 CAT 242D**, 480 Hours, Standard Flow, Cab w/ Heat, **\$36,500**



**2014 Cat 259D**. 1400 Hours, New Tracks, Enclosed Cab w/ Heat & A/C, Call for Price



**2013 CAT 308E**, 1900 Hours, New Tracks, Aux Hydraulics, Cab, A/C & Heat, Call for Price



**2013 Cat 305E**, Hours 1068, Aux Hydraulics, Thumb, Coupler, Cab w/ Heat & A/C, Call for Price

**Daily • Weekly • Monthly Rentals**

[www.digrental.com](http://www.digrental.com)



**!! WE ARE COMMERCIAL TRUCKS !!**

**Call Domenic DiMascio**  
**Commercial Truck Manager**  
**Cell Phone 339-933-9142**

**e-mail: [domenic@buycolonialford.com](mailto:domenic@buycolonialford.com)**

**CALL US TOLL FREE 888-998-1779**  
**SUMMER TRUCK SALE GOING ON NOW!**



**2016 TRANSIT 12' DURACUBE MAX Service Body.**  
**DRW, Ladder Rack, Rear Camera. stk.# N5060A**  
**\$44,985**



**ONLY 13,000 MILES**  
**2016 F350 Crew Cab 4x4. 9' READING**  
**Landscape Dump Body. 6.2L Gas, Power Group,**  
**Aluminum Wheels, Bluetooth. Stk.#N5718A**



**ONLY 24,000 MILES**  
**2015 F550 XLT Super Cab 4x4 9' READING**  
**Service Body: Diesel Aluminum Wheels, Spray**  
**Liner stk.# 5658A. \$56,985**



**2017 F350 XLT Super Cab 4x4: 9' READING Service**  
**Body. 6.2L Gas, Remote Locks, Lights, Navigation,**  
**Rear Camera, Aluminum Wheels. Also available in**  
**Diesel and Crew Cab.**



**SWITCH - N - GO**  
**DIESEL**  
**2017 F550 4x4: Diesel, Power Group, Blue**  
**Tooth, 19,500 G.V.W. SWITCH-N-Go w/Container.**  
**stk.#N6190. IN STOCK RIGHT NOW!**



**DIESEL**  
**2017 F550 XL 4x4. Reading Hi-Roof Service**  
**Body. Power Group Remote Start, Blue Tooth.**  
**In Stock Now! stk.# N6089**



**2017 E350 10' AEROCCELL Box Truck: Ladder**  
**Rack. Aluminum Grid Bumper, Power Group,**  
**Remote Keyless Entry.**

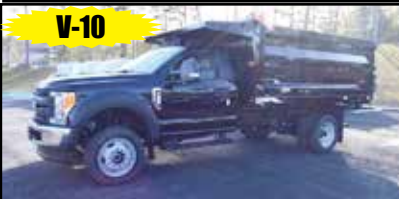

**V-10**  
**2017 F550 4x4: 12' RUGBY Landscaper. Power**  
**Group, Blue Tooth, 19,500 G.V.W. Also available**  
**in white. stk.#N6099.**



**2017 E350 DURA CUBE Service Truck: Ladder**  
**Rack, Remote Locks, Power Group, Remote**  
**Keyless Entry.**

## COMMERCIAL TRUCK SUMMER SALE BLOW OUT SPECIALS



**DIESEL**  
**2017 F550 4x4 9' IROQUOIS Stainless Steel**  
**4-5 Yard Dump Body: Power Group, Blue Tooth,**  
**Color Blue. stk.# N5563 In Stock Now. \$64,937**



**DIESEL**  
**2016 F350 4x4. 9' READING Service Body. Dual**  
**Rear Wheels. Power Group.**  
**Stk.# N5803 \$49,997**



**DIESEL**  
**2016 F550 Super Cab XLT 4x4 w/9' READING 3-4 yard**  
**Dump Body. Aluminum wheels, Power seat, In stock**  
**now. Also available in white. stk.# 5042 \$59,946**



**147 Samoset Street (Rte. 44)**  
**Plymouth, MA 02360**  
**[www.BuyColonialFord.com](http://www.BuyColonialFord.com)**  
**America's Hometown Dealership**  
\*all rebates to dealer. must finance with Ford Motor Credit.



**NorthlandJCB.com****NORTHLAND****JCB****(888) 485-0383**

Construction Equipment Expo Thursday, October 5th, 9:30am - 2:30pm  
 Gillette Stadium, 1 Patriot Place, Foxborough, MA 02035  
 Truck & Equipment Post readers register for free at  
[tinyurl.com/northlandjcb](http://tinyurl.com/northlandjcb) for exclusive VIP access.

**INNOVATE  
2017****2011 CAT 305.5D CR**

#45503: 320 hrs, cab heat &amp; a/c, hydraulic thumb, rubber tracks

**\$52,000****2014 JCB 150T****\$35,800**

#50933 &lt;500 hrs, cab heat &amp; a/c, high flow, 2-speed, keyless start, radio, smooth ride, block heater, road lights, 68" bucket

**2013 JCB 225W****\$35,900**

#50298: 500 hrs, cab ht &amp; a/c, hiflow, air seat, radio, 2-speed, smooth ride, road lights, 72" bucket, quick-hitch, factory warranty until 4/18

**2013 JCB 225W****\$35,900**

#50212: 500 hrs, cab heat &amp; a/c, high flow, 2-Speed, air seat, radio, smooth ride, 72" bucket, quick hitch

**2015 JCB 260W****\$38,800**

#54814: 69 hrs, cab heat &amp; a/c, high flow, air seat, radio, block heater, 2-speed, smooth ride, road lights, creep speed, 78" bucket

**Bobcat T650****\$42,900**

#45506: 1,415 hrs, cab heat &amp; a/c, hydraulic coupler, radio, 2-speed, tooth bucket

**2015 JCB JS190****\$131,300**

#55233: 1,060 hrs, cab heat &amp; a/c, narrow long carriage, hydraulic thumb, 36" bucket, radio, air seat

6 Jonspin Rd.  
Wilmington, MA 01887230 Cherry St.  
Shrewsbury, MA 015453 Chalet Rd. (Route 44)  
Middleboro, MA 02346114 Hall St.  
Concord, NH 0330123 Foss Rd.  
Lewiston, ME 04240150 N. Plains Industrial Rd.  
Wallingford, CT 06492

**NORTHLAND**

**JCB**

**CONSTRUCTION EQUIPMENT EXPO**

**INNOVATE**  
**October 5th 2017**

**I Patriot Place, Foxborough, MA 9:30am - 2:30pm**



**FREE TO ALL TRUCK & EQUIPMENT POST READERS!**

**[tinyurl.com/northlandjcb](http://tinyurl.com/northlandjcb)**

Register for exclusive VIP opportunities including stadium tours, photo op with the New England Patriots Cheerleaders, a free lunch, prizes, giveaways, and more!

# CANDIA TRAILER

**SAVE TIME & FUEL • WE SHIP!**
**1-866-761-0196**

www.CandiaTrailer.com  
**& LANDSCAPE EQUIPMENT CO**  
**All Prices Cash & Carry! Installation Available!**

**NH 603-483-2541 • Fax 603-483-2842**

35 High St, Candia 4 Coners, Candia NH  
 10 Minutes East of Manchester, NH • 1 hour From Boston

**"SNOW  
 ALERT - We  
 Have All  
 Your Snow  
 Removal  
 Equipment  
 On Sale"**



**ALUMINUM  
 DUMP BODY.**  
 Complete  
 Package, Sub  
 Frame, Power  
 Pac, LED  
 Lights, Tarp,  
 \$9,800.



**DURA MAG  
 ALUMINUM  
 BODIES.**  
 Industry's  
 Highest  
 Quality, 6' &  
 8', Fords and  
 Chevs, \$2,125.



**GET YOUR  
 PRE-SEASON  
 PRICING  
 NOW! New  
 6.5' to 11'  
 Stainless Steel  
 Plows. Staring  
 @ \$3,480.**



**GET YOUR PRE-  
 SEASON PRICING  
 NOW! New 1  
 Cu. Yd. Up To 8  
 Cu. Yd. Sanders  
 & Spreaders,  
 Stainless Steel  
 Starting @ \$4,065.  
 And Poly Units  
 Starting At \$2,790.**



**Starting @ \$599 TRANSFER TANK & PUMP. All  
 Made In USA, 12' Hose, Nozzle Gun,  
 15 gpm, In Stock - We Ship**



**8' EZ Slide  
 In Dumper  
 Body. Hoist  
 and Controls  
 \*Included.  
 \$2,340 -  
 WE SHIP**



**ALUMINUM FLATBED BODIES. 7'x80" Fits Ford,  
 Skirt, Lights, Head Board, Rub Rails w/ Pockets.  
 In Stock 8'x80" Fits Ford, No Skirt, Lights, Head  
 Board, Rub Rails w/ Pockets.  
 In Stock**



**Cross Tool Box 18"x27"x71". Aluminum,  
 Some With Minimal Blemishes, \$\$\$  
 Discounted, Call On Price & Availability**



**Top Sider Tool Box 18"x16"x90". Aluminum,  
 Some With Minimal Blemishes, \$\$\$  
 Discounted, Call On Price & Availability**



**DOT Truck & Trailer Lights -  
 WE SHIP**

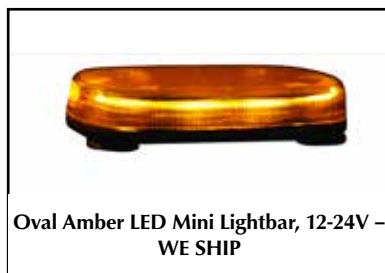

**Oval Amber LED Mini Lightbar, 12-24V -  
 WE SHIP**



**Tri-Ball Hitch w/ Pintle Hook,  
 \$79. - WE SHIP**



# CANDIA TRAILER

**SAVE TIME & FUEL • WE SHIP!**

## 1-866-761-0196

[www.CandiaTrailer.com](http://www.CandiaTrailer.com)
**& LANDSCAPE EQUIPMENT CO**
**All Prices Cash & Carry! Installation Available!**
**NH 603-483-2541 • Fax 603-483-2842**

 35 High St, Candia 4 Coners, Candia NH  
 10 Minutes East of Manchester, NH • 1 hour From Boston

**KNAPHEIDE**  
 SINCE 1848

4th Season Special. Ideal Landscaper Dump Body with Punched Out Diamonds Sides On Top 2/3rds, Latch & Bail Barn Doors. Knapheide Is Your Body Specialist!



KNAPHEIDE 8' FLATBED. Single Wheel Body, Body Lights Pkg., Southern Pine Treated Deck, No Racks, Electrodeposition Coating, In Stock \$1,595  
 Spring Sale \$1,495



USA Made, HI TENSILE STEEL BODIES.  
 All Sizes & Combinations.  
 Dealer Seconds \$2695



KNAPHEIDE UTILITY BODIES.  
 We Stock Many Sizes, S/W & D/W. Precision Customization, Cash & Carry, OR Installation - Call Today



KNAPHEIDE TRUCK BODIES. In Stock, All Sizes, Platform 8' - 18' Bodies, SW & DW Utility Bodies, Rack Bodies, Call Today!



KNAPHEIDE WESTERNER STEEL FLATBED BODY. Season Special \$2,295

**SAVE TIME & FUEL • WE SHIP!**

# CANDIA TRAILER.COM

## 1-866-761-0196

**& LANDSCAPE EQUIPMENT CO**
**All Prices Cash & Carry! Installation Available!**
**NH 603-483-2541 • Fax 603-483-2842**

 35 High St, Candia 4 Coners, Candia NH  
 10 Minutes East of Manchester, NH • 1 hour From Boston

 Over 40  
 Work  
 Trade  
 Trailers  
 In Stock

USA Made  
 20 FT POWER TILT 7 TON EQUIPMENT TRAILER \$5,995



Aluminum Car Hauler Trailer.  
 10,000 GVW, American Made,  
 Starting @ \$4,955.



HOMESTEAD Enclosed Trailers.  
 From 8 Ft - 24 Ft, Starting @ \$2,795



DUMP TRAILERS. 8, 10, 12, & 16 Ft IN STOCK, Twin Piston, Powered Coat, Ramps, Battery, Starting @ \$3,595



LANDSCAPER TRAILERS.  
 Starting @ \$2,395



GALVANIZED LANDSCAPE TRAILERS.  
 5x10, Up To 16', Heavy Duty Split Gate,  
 Starting @ \$1,995.

# CANDIA TRAILER.COM

& LANDSCAPE EQUIPMENT CO  
All Prices Cash & Carry! Installation Available!

SAVE TIME & FUEL • WE SHIP!

## 1-866-761-0196

NH 603-483-2541 • Fax 603-483-2842

35 High St, Candia 4 Corners, Candia NH  
10 Minutes East of Manchester, NH • 1 hour From Boston



### "LETS BUILD A DUMP TRUCK TOGETHER"



Double-Wall Construction, 3/4 Cab  
Protector, Heavy Duty Tailgate, 17  
Ton Hoist



IN STOCK GALION DUMP BODIES. 8 Ft  
Thru 16 Ft. Call With Your Specs Today



THIRD YARD IS FULL - Just Landed. Call Today  
For Summer Sizzling Custom Installations Or  
Red Hot Cash & Carry Pricing

#### HARSH HOIST



2.5 to 45 Ton, Single or  
Double Piston. Convert a  
Flatbed Body to a Dumping  
Body. HOIST & POWER  
PACK Starting @ \$1,585

USA Made



Pintle Plate \$169

#### LOAD COVER



7' X 12' Mesh tarp & Hardware Kit  
\$239



BUTCHER Dump Power Pac with control  
Gravity Down \$445



15 Ton Pintle Hook \$59 -  
WE SHIP



Retractable  
Step  
One Step \$99  
Two Step \$109  
Three Step \$119



Aluminum I-Pack Toolbox \$2295



Under Body With Top Draw. Aluminum,  
Some With Minimal Blemishes, \$\$\$  
Discounted, Call On Price & Availability



Under Body Tool Box 18"x18"x48". Aluminum  
Black Powder Coat, Some With Minimal  
Blemishes, \$\$\$ Discounted, Call On Price &  
Availability

UNDERBODY TOOL BOXES - Stainless Steel Hinges & Handles

<p><b>Powder Coat</b> Diamond Aluminum Door (black in color)</p> <p>24"x18"x18" \$219</p> <p>30"x18"x18" \$239</p> <p>36"x18"x18" \$259</p> <p>48"x18"x18" \$309</p>	 	<p><b>Diamond Plate Aluminum</b> <b>Underbodies</b></p> <p>24"x18"x18" \$279</p> <p>30"x18"x18" \$294</p> <p>36"x18"x18" \$339</p> <p>48"x18"x18" \$429</p>
--	--	---



CUSTOM AND STANDARD  
INSTALLATIONS





**1-800-394-5889**  
179 Belvedere Road  
Gilsum, NH 03448  
**WWW.TSR-RACING.COM**

**Powerglide Air Test Kit**  
**Complete Powerglide Pro Tree Transbrake \$279.95**  
**TH400 Deep Cast Aluminum Pan**  
**TH400 Billet Direct Drum Spring Retainer & Aluminum Modulator/Solenoid Hold Down**  
**Powerglide Overhaul Kit**  
**Powerglide Deep Oil Pan**  
**Powerglide Reverse Spring Retainer Tool**  
**Powerglide Bushing Driver Set**  
**Do-it-yourself Powerglide Pro Tree Transbrake Kit \$164.95**  
**1.80 Long Powerglide Gear Set**  
**Powerglide Vent Tanks**  
**Powerglide Handbook written by Carl H. Munroe \$21.95**



**2006 GMC 10' BOX TRUCK,**  
Gas, 4spd., Automatic. 401-434-5900



**SOFF-CUT SAW X4000.**  
Great shape, Only 45 hours, **\$5,450.**  
Anaheim, CA  
714-499-4832



**2000 PETERBILT 3300.** 499,155 Miles, Sold As/Where Is, Ir Comp., Miller Welder, Liftmore Crane, Outriggers, Reading Body, Etc., **\$115,000.** 860-356-0840

**1988 WRIGHT TRAILER,**  
5 Tons. Great Shape, New Tires, Used For Skid Steer, Have Title, **\$2,900.**  
508-756-3199



**ROTOBEC**  
TODAY HANDLING EQUIPMENT

**YANMAR**

**BARRY**  
EQUIPMENT

**DOOSAN**

**Peterson**  
an Rabeo Industries Co.

LOCATED IN WEBSTER, MA • JOE: (508) 294-7311

 <p><b>2017 YANMAR VIO35-6A</b> BRAND NEW, FULL ENCLOSED CAB W/ A/C, QUICK COUPLER, HYD. THUMB, 24" DIGGING BKT. &amp; ANGLE BLADE. <b>CALL FOR SALE PRICE</b></p>	 <p><b>BRAND NEW YANMAR VIO17 :</b> 0% FINANCING UP TO 60/MONTHS !</p>	 <p><b>2017 YANMAR VIO45-6A:</b> BRAND NEW, FULL ENCLOSED CAB, A/C, QUICK COUPLER, HYD. THUMB, 24" DIGGING BKT., ANGLE BLADE. <b>CALL FOR SALE PRICE.</b></p>	 <p><b>BRAND NEW DOOSAN 140 LCR:</b> 0% FINANCING AVAILABLE ! <b>CALL FOR MORE INFO &amp; PRICE</b></p>
 <p><b>BRAND NEW YANMAR SV08 :</b> 0% FINANCING UP TO 60/MONTHS</p>	 <p><b>2017 YANMAR SV100-2:</b> BRAND NEW, FULL ENCLOSED CAB, QUICK COUPLER, HYD. THUMB, 36" DIGGING BKT. &amp; BLADE, A/C. <b>CALL FOR MORE INFO &amp; PRICING.</b></p>	 <p><b>2016 JOHN DEERE 5075E:</b> LIKE BRAND NEW, 50 HRS., ALL ORIGINAL PAPERWORK &amp; WARRANTY PAPERWORK AVAILABLE. CALL FOR MORE DETAILS ! <b>\$50,000</b></p>	 <p><b>BRAND NEW 2017 TEREX TL 100:</b> RIDE CONTROL, HYD. COUPLER, <b>CALL FOR MORE INFO &amp; PRICE</b></p> <p style="color: yellow; font-weight: bold; border: 1px solid black; padding: 2px; display: inline-block;">TWO AVAILABLE</p>

www.barryequipment.com

# GLOBAL Truck Traders, Inc.

## 603-239-7008



524 KEENE RD. (RT.10) WINCHESTER, NH 03470 • WWW.GLOBALTRUCKTRADERS.COM

### 24' Flatbed



1994 MACK RD688S 24' FLATBED. 350HP, 8LL, 96" W, engine brake, 266" WB, T/A, 18K F/A, 44K R/A, 286K miles, stk#20986, \$28,500.



**WE BUY MACKS & ALL OTHER TRUCKS! IMMEDIATE PAYMENT - CALL TODAY!**  
Do you have a Mack or other used truck for sale? Running trucks, parts trucks, damaged trucks of all makes & models wanted.  
Call Sam or DONNY 603-239-7008

### 4X4



1981 MACK RM6854X 10' Sander Body & 11' Tenco Plow 4x4. E6 250HP, Fuller 6 spd, 144" WB, 18K F/A, 23K R/A, stk#1041, \$20,500.

### 216"WB



1994 MACK CL713. E7 454HP, 18 Spd OD, Engine Brake, Tri Axle, 216" WB, 14K F/A, 44K R/A, 435K Miles, stk#2197, \$28,250.



1994 MACK CH613. 400HP E-7, 18 spd, engine brake, Camelback, T/A, 12K F/A, 44K R/A, stk#36303, \$22,900.



1994 MACK RD688S 17' Dump. E7 350HP, 8LL OD, Engine Brake, 230" WB, Tri Axle, 18K F/A, 44K R/A, 369K Miles, stk#20878, \$38,500.

### 58K REARS



1995 MACK RD690SX 15' Dump. E7 300HP, 8 Spd, Engine Brake, Hydraulic Tarp, 202" WB, 18K F/A, 58K R/A, stk#19397, \$22,500.



2002 MACK RD688S w/4800 Gallon Tank. 400HP VMAC, 8LL, engine brake, Tri, 76K GVW, 341K miles, stk#64567, \$48,500.



1990 MACK SUPERLINER RW713. E6 350HP, 8LL, Jake Brake, 218" WB, 12K F/A, 44K R/A, 378K Miles, stk#5223, \$16,900.

### E9-500



1989 MACK SUPERLINER RW713, E9-500, diesel, engine brake, 58K GVW, T/A, 46K R/A on Camelback, 265K miles, stk#4303, \$39,500.



1999 MACK RD688S C&C. E-Tech 400HP, diesel, 8LL, 265" WB, Camelback, T/A, 18K F/A, 44K R/A, stk#43275, \$31,000. Will build to suit



1999 MACK CH613. Fresh E7-460HP, 18 spd, engine brake, Rockwell full lockers. 60K GVW, T/A, 206" WB, stk#106860, \$35,000.

**YOUR NUMBER ONE CHOICE FOR MACK PARTS, CALL DONNY at 603-239-7008**

**524 KEENE RD. (RT.10) WINCHESTER, NH 03470 WWW.GLOBALTRUCKTRADERS.COM**

**PORT DELIVERY AVAILABLE • FINANCING AVAILABLE**





**603-239-7008**



524 KEENE RD. (RT.10) WINCHESTER, NH 03470 • WWW.GTTPARTS.COM

**PRIMARILY SERVICING, SELLING AND PARTING OUT MACK TRUCKS, BUT YOU'LL NEVER KNOW WHAT WE'RE GOING TO HAVE! INVENTORY CHANGING DAILY! NEW, GOOD USED & HARD TO FIND PARTS!**

**OUR MACK TRUCK PARTS COME WITH A 90 DAY WARRANTY ON ALL SALES SALES TAX FREE NEW HAMPSHIRE**

## SPECIAL OF THE WEEK



**BEAU-ROC 15' DUMP  
ONLY \$3000!!!**



**NATIONAL 3500 GALLON.  
MUST SEE! ONLY \$7,500!!!**



**NEW & USED HOODS AND  
COMPONENTS**



**INSPECTED & REBUILT ENGINES**



**SPOKE, HUB & BUDD  
WHEELS, BEARINGS, SEALS,  
CONVERSIONS!**



**CABS, PIECES AND PARTS**



**COMPLETE FRONT ENDS, BEAMS,  
SPINDLES, KP'S AND MORE!**



**REAR AXLE HOUSINGS.  
CAST, STEEL, AIR RIDE AND  
CAMELBACK.**



**DIFFERENTIALS, PUMPKINS,  
CHUCKS... INSPECTED GEAR SETS  
AND ALL THE PARTS TO REBUILD  
YOUR OWN!**



**TANDEM, FROG LEGS, PUSHERS,  
TAGS AND MORE!**



**NEW & USED BUMPERS,  
BRACKETS, GUARDS**



**NEW & USED DOORS, WINDOWS,  
FELTS, LATCHES, LOCKS, SEALS,**



**SUSPENSION PARTS. HANGERS,  
SHACKLES, BRACKETS, ETC.**



**DUMP BODIES, ROLLOFFS,  
BOOMS, BEDS, PICKERS**

**WE CARRY ALL THE NEW AND USED PARTS TO HELP YOU COMPLETE THE JOB. CALL US WITH YOUR NEEDS!**



# NUTMEG INTERNATIONAL TRUCKS



Franklin CT
Hartford CT
North Haven CT
W. Springfield MA
Torrington CT

**Over 30 Quality New To You Pre Owned Trucks in Stock**

**Call Mike McDonald 860-308-6599**

**Check Out Our Entire Inventory At [www.nutmegtrucks.com](http://www.nutmegtrucks.com)**

**All Of Our Retail Trucks Pass A Thorough Inspection & DOT. Ready To Work For You Now!**

**CONSTRUCTION WORK TRUCK ZONE**

<p><b>ONLY 60K</b></p>  <p>2007 IH 7600 Tandem Dump, Cummins ISM, 8LL, ONLY 60K, 20K Front &amp; 46K Rear, Walking Beam, Double Frame, 14' Tenco Body, 11' Front Plow, Fresh Paint on Body, Drives &amp; Looks Great, #TS101, \$68,900</p>	<p><b>NEW PRICE</b></p>  <p><b>FLATBED</b></p> <p>2013 Isuzu NPRHD, 14500 GVW, Diesel, Auto, 88k miles, New 14' Flatbed with pintle plate, # 10469, \$29,900</p>	<p><b>SWITCH N GO</b></p>  <p><b>NEW PRICE</b></p> <p>2012 IH Terrastar w/ Brand New Switch N Go sys, 300 HP, diesel, auto, 19500 GVW, 14' Dump Body attachment, Super Clean, 116K miles, runs great! #10492, \$45,900</p>	<p><b>Auto &amp; New Body</b></p>  <p>2011 IH 4400 Dump, MaxDT 260HP, Allison Auto, 164K, Brand New 5-7 Yard Dump Body, Looks like new truck, Very Clean. #10501, \$49,900</p>	 <p><b>Only 73K</b></p> <p>2005 IH 7600 Tandem Dump Cummins ISM 385HP, 8LL, Only 73K, 20k front, 46k rear axles Hendrickson Walking Beam 46K, 14' All Season Dump Body Front and wing plow frames, \$55,900</p>	
<p><b>Dump/Plow</b></p>  <p>2000 FREIGHTLINER FL60 DUMP PLOW TRUCK. Cummins ISB, Auto, 25,500 GVW, ONLY 78K Miles! All Season Dump Body, Front Plow And Blade, Auto Chains, DOT Inspected, # YHF99661U, \$11,500</p>	 <p><b>Save \$25k Off New Truck!</b></p> <p>Just in 2015 IH 4300, ISB Cummins 240HP, Allison 2500RDS Auto, 25999 GVW, ONLY 80K Miles, 26 x 102 x 103 Van Body With Lift Gate, Fresh PM DOT Ready To Go! #FL049455, \$61,900</p>	<p><b>INCLOSED UTILITY BODY</b></p>  <p>2001 GMC Savana Utility Truck, diesel, 83K, 12K GVW, 8' Reading Inclosed Utility Body, needs a little TLC, but DOT Ready, Work Today! #11233280U, \$9,900</p>	 <p><b>STRONG DUMP/ PLOW</b></p> <p>1995 IH 2554, DT466 230HP, 5spd w/ 2spd rear, 35k GVW, All season body with plow and plow blade. Runs Very Strong, #10557, \$8,500.</p>	<p><b>2 Hooklifts In Stock</b></p>  <p>2009 IH 4400 with Brand New Stellar 20,000lb Hook Lift with Adjustable Hook Height. MaxDT 260 HP, Allison Auto Trans, YOU CHOOSE GVW: 33K or 26K, #10495, \$68,900</p>	<p><b>Pre Emission CREW CABS</b></p>  <p>(3) 2005 IH 4300 CREW CAB, PRE EMISSION DT466 245HP, Allison Auto 3500RDS, 68K to 1116K, 12' Van Body, Could make into Dump Truck. Super Clean Units, Very Hard To Find, Only \$27,900</p>

**NUTMEG PROUDLY SALUTES OUR ARMED FORCES, LAW ENFORCEMENT & FIRST RESPONDERS**

<p><b>ONLY 80K</b></p>  <p>2013 IH 4400, MaxDt 270HP, Fuller 10 sp, AC, power, Brand New 20K LB Hook Lift System, Ready to Work Now! \$69,900</p>	<p><b>NEW PRICE</b></p>  <p><b>GOING FAST ONLY 2 Left</b></p> <p>2009 IH 4400 cab and chassis, MaxDT 260HP, Allison Auto, 12 &amp; 21k axles, Both CDL and Non CDL units avail. Priced to move</p>	 <p><b>24' w/Gate</b></p> <p>2012 IH 4300 MaxDT230HP, Allison 2500RDS Auto, 180K, Under CDL, Air Brakes, 24' Van w/ Gate, Lease Maintained by Nutmeg, # 10507 \$33,900</p>	 <p><b>Several Available</b></p> <p>2012 IH 4300, MaxDT 230HP, Auto Trans, miles: 138K thru 168K, 26"x102"x103" Van Bodies, Tuckaway Lift Gate, \$29,900</p>	<p><b>NEW ENG &amp; Body</b></p>  <p><b>NEW PRICE</b></p> <p>2012 IH Terrastar, 300HP Diesel, Allison auto, 125k miles, Brand new Engine with warranty, Brand New 16' van body, # 10480, \$29,900</p>
--	---	---	--	--

**ASK ABOUT NUTMEG'S NO CHARGE 120 DAY USED TRUCK WARRANTY!**

<p><b>NEW PRICE</b></p>  <p><b>LIKE NEW</b></p> <p>2011 Isuzu NPRHD, Diesel, Auto, Miles 99k, Looks like new truck, 16' Van w/ walk ramp. Two to choose from, super clean! #10300, \$25,900.</p>	<p><b>ON A BUDGET</b></p>  <p>2005 Isuzu NPRHD with 16' van step side door. 230K, Diesel, auto, 14500 GVW, good rubber, runs well, # 57005412, \$11,900</p>	<p><b>18' VAN BODY</b></p>  <p>2013 Isuzu NPRHD. diesel, auto, clean, new front tires, 18' van body with step bumper being added now, new price \$29,900</p>	<p><b>CREW CAB</b></p>  <p>2016 ISUZU NPRHD CREW CAB. Diesel, Auto, ONLY 13K Miles!! 16' Fiberglass 91 X 96 Body, Barn Doors, Diamond Plate Rubber Mat Overlay, Truck &amp; Body Like New! Factory Warranty, New Cost \$65k. Buy Today for \$42,900!</p>	<p><b>NEW PRICE</b></p>  <p><b>VERY CLEAN</b></p> <p>2013 Isuzu NQR, Diesel, Auto, 100K Miles, 18' Van Body with walk ramp, very nice truck, # 10548, \$29,900</p>	 <p>2008 ISUZU NRR. Diesel, Auto, 19,500 GVW, 225K Miles, 16' Van, Walk Ramp, Very Clean, Fresh PM, DOT Inspected, Ready To Go, Very Clean, Hard To Find, \$13,900</p>
<p><b>NEW 2015</b></p>  <p>New 2015 IH 4400 Dump. \$86,900, 300HP DT, 10K steer, 23K drive, 31K rear, 10' Godwin steel body w/ Pioneer semi-auto cover, 20 ton pintle</p>	<p><b>New Oil Trucks In Stock</b></p>  <p>Brand New IH Oil Truck, Cummins Power, Auto Trans, Trans Tech Tank, CHROMED UP! Call For Details</p>	<p><b>NEW PRICE</b></p>  <p><b>Tandem Reefer</b></p> <p>2009 IH 4400 Tandem 6x4, MaxDT 285HP, Allison Auto Trans, 217K Miles, 26' Supreme Reefer Body with Carrier Supra 944 Unit with ONLY 1100 hours on unit. 4500 lbs Rail Gate, #10504, \$39,900</p>	 <p><b>Strong Tandem Reefer</b></p> <p>2007 IH 4400, DT466 260HP, Fuller 10sp, 14K front, 40K rear, spring suspension, dual 50 gal tanks, AC, Kidron 26' Reefer Body with TK Spectrum TS, 415K, Like New Rubber, 2 curbside doors, #AS301, \$13,900</p>	 <p><b>14' Reefer</b></p> <p>2003 FORD F550 14' REEFER TRUCK. Powerstroke Diesel, Auto Trans, Only 43K MILES!! 14' Kidron w/ MDII SR Reefer Unit, Great Rubber, Runs Great, \$15,000</p>	<p><b>CLEAN AUTO</b></p>  <p><b>NEW PRICE</b></p> <p>2011 IH 4300, MaxDT 230HP, Allison 2500 RDS Auto Trans w/ PTO Provision, AIR BRAKES &amp; AIR RIDE, Under CDL, 102k, 146k &amp; 162k Miles, 24' Van Body, 102" Wide, 3000lbs tuck away lift gate, 10' roll up side door, \$27,900</p>





East Kingston, New Hampshire,  
Call Today:

**603-770-5125**



*New* REVOLVER 508 TROMMEL  
SCREEN: With Rear Discharge  
Conveyor, Cat Diesel, 5' X 8'  
Quick Change Drum, Reversible  
Rotation 4-1/2 Cu.yd. Hopper,  
8' Dump Height /Load With Skid  
Steer, Hydraulic Legs  
For Hook-Up



2008 DIAMOND Z TUB  
GRINDER.  
Cat C-18 @ 700Hp.  
2738 Hours.  
Voith Fluid Coupler  
Track Mounted.  
Remote Control.



2009 MORBARK TUB  
GRINDER  
MODEL 950.  
Cat Diesel @ 210 Hp.  
3463 Hours. Remote  
Control.  
Magnetic Head Pulley  
3" Hex Screens  
Call For Price



**1999 FORD F SERIES BUCKET TRUCK.**  
6 Cyl. Cummins Diesel, Auto, Alter Model # AT37G Boom,  
Up-To-Date On Annual & Dielectric Test, Under 26,000 GVW,  
89,159 Miles. Asking \$17,500. 401-429-7191



**MICHELIN RADIAL TIRES AND  
WHEELS**, For John Deere Loaders. Like  
New Condition. Fit 444'S, 544'S, 624'S,  
And Tool Carriers. Also Avail. For Cat  
And Volvo Loaders, **\$5,200/Set Of  
Four**, Shipping Avail. 847-980-2038



**1991 KENWORTH T600 TRACTOR,**  
CAT 3406B - 350 HP, Recent Work Done, Jake Brake, Good  
Rubber.. \$11,500 Call Scott 781-439-6000



**2005 GMC MFSAB 14  
PASSENGER SHUTTLE BUS,**  
Gas. 401-434-5900



**Lorusso Heavy Equipment, LLC**  
160 Elm St Walpole, MA 02801  
Tel. 508-660-7600



**2016 Mecalac 6MCR,  
5 HOURS,  
PLEASE CALL**



**2016 Mecalac AX850,  
6 Hours, Please Call**

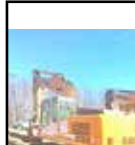

**LIEBHERR  
R934  
EXCAVATOR.  
2257 Hours,  
\$75,000**



**2013  
LIEBHERR  
R946  
EXCAVATOR.  
800 Hours,  
Please Call**



**2013 Takeuchi TL10 –  
685 hours. \$50,000.**



**2016 MECALAC 8MCR  
SKID STEER/EXCAVATOR.  
5 Hours, Please Call**



**2013 DOOSAN 240LC-  
3 5133 HOURS  
\$92,500.00**



**2003 Komatsu  
PC200LC-7 – 7,800  
hours. \$47,500.**



**2007 John Deere  
644J – 11,000 hours.  
\$48,500.**



**2015 HYUNDAI  
HL760-9A LOADER.  
553 Hours, \$155,000.**



**2010 LIEBHERR  
L586. 7800 HOURS,  
\$110,000**



**1994 John Deere  
544GH – 5,450 hours.  
\$29,500.**

**Ford** **PLACE MOTOR Inc.**  
 The "Right Place" Since 1923  
**COMMERCIAL TRUCKS**  
 Call Phil Crowley "The Truck Guy"  
 866-449-7482 ext. 213  
 19 Thompson Rd.  
 Rte. 193 Webster, Ma.



**NEW 2017 FORD F-350 REGULAR CAB**  
 4X4, XL & XLT'S AVAILABLE !  
 GAS AND DIESEL.



**NEW 2017 FORD F-250 SUPER-CAB**  
 XL & XLT'S, GAS.



**NEW 2017 FORD F-250 CREW CAB**  
 LARIAT, V-8, GAS, ULTIMATE PKG., PW  
 MOON-ROOF, CHROME PKG. & MUCH  
 MUCH MORE !

### CALL FOR SUPER SAVINGS MUST GO !!



**MUST GO !**  
**NEW 2016 FORD F-650 330HP.,**  
 AUTOMATIC, AIR-BRAKES, & MORE !  
 CALL PHIL FOR SPECIAL DEAL !



**2 AVAILABLE**  
**NEW 2017 FORD TRANSIT**  
 CONNECT, LONG WB. W/  
 REAR BARN DOORS.



**NEW 2017 FORD TRANSIT,**  
 MEDIUM ROOF, GAS  
 AVAILABLE.

•[www.placemotor.com](http://www.placemotor.com)• [www.placemotor.com](http://www.placemotor.com)• [www.placemotor.com](http://www.placemotor.com)• [www.placemotor.com](http://www.placemotor.com)•



**NEW 2016 FORD F-550 4X4 CAB &**  
 CHASSIS, AVAILABLE IN S.C. & C.C  
 AND REG. CAB, GAS & DIESEL /  
 VARIETY OF WHEEL BASES. HURRY  
 IN FOR GREAT SAVINGS !



**NEW 2017 FORD F-350 DUMP, 4X4**  
 V-8, GAS, AUTO, ALUM. WHEELS  
 & MORE !!



**NEW 2017 FORD F-350**  
 SUPER-CAB, 4X4 CAB &  
 CHASSIS, V-8, GAS, AUTOMATIC,  
 ALUM. WHEELS & MORE !



**PLACE MOTOR Inc.***The "RIGHT PLACE" Since 1923***COMMERCIAL TRUCKS**

**PHIL CROWLEY**  
866-449-7482 EXT. 213



19 Thompson Rd.  
Rte. 193  
Webster, MA.



2016 FORD F-150 SUPER-CREW  
PLATINUM 4X4, 3.5L V6,  
ECO-BOOST, POWER  
MOON-ROOF, AND MUCH MORE !

• [www.placemotor.com](http://www.placemotor.com) •



2014 FORD F-350 CREW CAB,  
4X4 DIESEL, ONE OWNER, 57K  
MILES, LOADED WITH ALL THE  
EQUIPMENT !

• [www.placemotor.com](http://www.placemotor.com) • [www.placemotor.com](http://www.placemotor.com) • [www.placemotor.com](http://www.placemotor.com) • [www.placemotor.com](http://www.placemotor.com) •



2015 FORD F-550 SUPER CAB,  
DIESEL 4X4, DUMP.  
CALL FOR DETAILS !!



2014 FORD F-550 SUPER-CAB,  
DIESEL, 4X4, LANDSCAPE DUMP,  
CALL FOR MORE DETAILS !



2016 FORD F-250 SUPER CAB XLT  
TRIM, 6.2L V-8, 13K MILES, ONE  
OWNER. #6309A \$34,900

• [www.placemotor.com](http://www.placemotor.com) •



2015 FORD F-750 CAB & CHASSIS,  
300PH CUMMINS, 3000 ALLISON  
AUTO, AIR-BRAKES & MUCH MORE,  
CALL FOR MORE DETAILS !!



2016 FORD TRANSIT CARGO VAN,  
POWER WINDOWS & LOCKS,  
16,000 MILES. \$24,500



**MASSACHUSETTS OLDEST FORD  
DEALER SINCE 1923**



# Patriot Freightliner - Western Star

**An Employee Owned Company**

6243 US RT.5  
Westminster, VT 05158

**(888)371-2930**

910 Southampton Road  
Westfield, MA 01085

**WATCH OUR WEBSITE, WWW.PATRIOTFTL.COM OR CALL YOUR SALESMAN AND ASK ABOUT OUR COMPETITIVE PRICING AND OUR ZERO DOWN PAYMENT OPTION**

NEW TRUCK	NEW TRUCK	NEW TRUCK	NEW TRUCK
			
<b>2018 WESTERN STAR 4900 EX TANDEM SLEEPER.</b> Detroit DD16, 600 HP, Air Ride, 46K Rears, Aluminum Wheels, #JL9255	<b>2018 Freightliner 108SD Cab &amp; Chassis.</b> Cummins L9, 370 HP, Allison auto, aluminum wheels, #JE4874	<b>2016 Western Star 4800SB.</b> All Wheel Drive, 10' Monroe Dump Tip Spreader body, 11 plow & 11' wing, Detroit DD13, #MHN3427	<b>2017 FREIGHTLINER M2 BOOM TRUCK.</b> Scoage Aerial Platform Crane, Telescopic Boom w/ 2 Extensions, Cummins ISB 300, Allison Auto, Air Ride, Air Brakes, PW, PL, #JE1890
NEW TRUCK	NEW TRUCK	NEW TRUCK	NEW TRUCK
			
<b>2017 FREIGHTLINER M2 106 DD5,</b> 230 HP, Auto, Air Ride, 5.56 Ratio, 270" WB, 10K # FA, 19K # RA, 26'x102"x97, Stk #: JF8707	<b>2018 Freightliner PT126DC Tandem Tractor.</b> Detroit DD15, 505 HP, Airliner suspension, 12K front, 40K rear, aluminum wheels, #JK2133	<b>2017 WESTERN STAR 4700SF DD13,</b> 370 HP, Auto, Spring Susp, 5.38 Ratio, 182" WB, 18,000 # FA, 26,000 # RA, Stk #: JA9964	<b>2016 FREIGHTLINER CASCADIA 125 DD15,</b> 505 HP, Air Ride, 3.23 Ratio, 212" WB, 13,200 # FA, 40,000 # RA, Stk #: FHT2559
NEW TRUCK	NEW TRUCK	2 AVAILABLE	NEW TRUCK
			
<b>2018 WESTERN STAR 4900EX.</b> Detroit DD16, 600 HP, 18 Speed Eaton-Fuller Transmission, Air Ride, 14,600 FA, 46,000 RA, Aluminum Wheels, #JL9255	<b>2018 WESTERN STAR 4700SF TRI AXLE DUMP.</b> Detroit DD13, 505 HP, Allison 4500, 20K/20K/46K, Polished Aluminum Wheels, #JG7793	<b>2018 FREIGHTLINER 108SD Cummins</b> 19, 370 HP, Auto, Spring Susp, 168" WB, 18,000 # FA, 25,000 # RA, Stk #: JE4875	<b>2017 FREIGHTLINER M2 106 DD5,</b> 230 HP, Auto, Air Ride, 252" WB, 10,000 # FA, 19,000 # RA, 24 x 102" x 97", Stk #: JF8705
CALL	\$45,999	2 AVAILABLE	NEW TRUCK
			
<b>2018 FREIGHTLINER M2 106.</b> Cummins B6.7 325, Allison 3500 RDS, Spring Susp., 10K FA, 26K RA, 5.13 Ratio, 165" WB, 255/70R22 5.1, Stk # JE4877. Call for Price!	<b>2006 INTL PAYSTAR 5600i Cummins</b> 330 HP, 10 Spd, 160" WB, 14,300 # FA, 23,000 # RA, 76,336 mi, Stk #: 230180, <b>\$45,999</b>	<b>2018 FREIGHTLINER M2 106 B6.7,</b> 325 HP, Auto, Spring Susp, 165" WB, Alum Whls, 10,000 # FA, 16,000 # RA, Stk #: JE4878	<b>2018 WESTERN STAR 4700SB DD13,</b> 450 HP, Ultrashift Plus, Air Ride, 181" WB, 12,000 # FA, 44,000 # RA, Stk #: JJ7759
\$47,999	\$34,999	\$30,999	\$75,999
			
<b>2011 INTERNATIONAL 7600FA PLOW TRUCK.</b> Navistar 380, Fuller 8LL, 10'LaRochelle Sander Body, 11' Plow & 11' Wing Plow, #377342, <b>\$47,999</b>	<b>2012 FTL CASCADIA 125 DD13,</b> 450 HP, Ultrashift, Air Ride, 3.58, 180" WB, 12K/40K, 448K mi, Stk #: TBA8654, <b>\$34,999</b>	<b>2006 INTL 7400 Cummins ISM</b> 320V, 305 HP, 10 Spd, 160" WB, 13,220 # FA, 23,000 # RA, 73,618 mi, Stk #: T318394, <b>\$30,999</b>	<b>2009 WESTERN STAR 4900SA MBE,</b> 460 HP, 8LL, 100,485 mi, 11' reversible blade on front, 4x4, Stk #: AF1651 <b>\$75,999</b>
\$58,999	\$21,900	\$59,900	\$15,999
			
<b>2014 PETERBILT 389 TANDEM SLEEPER.</b> Paccar, 18 Speed Fuller, Air Brakes, Full Wet System, 58" Flat Top Sleeper, #237564, <b>\$58,999</b>	<b>2005 FREIGHTLINER M2106V PLOW TRUCK.</b> CAT 275, 8LL, Everest 11' Front Plow & 9 Wing, 10' MG Side Dump Sander Body, 70K Miles, #U59357, <b>\$21,900</b>	<b>2013 Freightliner Coronado Tandem Tractor.</b> Detroit DD16, 560 HP, Eaton Fuller 10 sp, air ride, alum wheels, 13K front, 40K rear, #MFE0075, <b>\$59,900</b>	<b>2004 STERLING L7500 3126E,</b> 8LL, Spring Susp, 14,600 # FA, 23,000 # RA, 92,969 mi, BLUE, Stk #: M54997 <b>\$15,999</b>

**VIEW ALL OF OUR INVENTORY AT WWW.PATRIOTFTL.COM**

# McDevitt Trucks Inc.

**Manchester, NH**  
1 Mack Ave., Manchester, NH  
**1-866-403-5499**

**Tewksbury, MA**  
939 East St., Tewksbury, MA  
**1-800-539-6225**  
**Lancaster, NH**  
19 Bridge St., Lancaster, NH  
**1-800-268-0065**

An Employee Owned Company

<p><b>NEW TRUCK</b></p>  <p><b>2018 MACK PINNACLE CHU613.</b> MP8 505 HP, 18 Spd, 3.73 Ratio, 214" WB, 14,600# F/A, 46K R/A, stk#27008</p>	<p><b>2017 MACK GRANITE</b></p>  <p><b>2017 MACK GRANITE GU713.</b> MP8, 455HP 10 Spd, Camelback Susp, Aluminum/Steel Wheels, 227" WB, 18K F/A, 44K R/A, 25,222 Miles, 15' Hard Ox Body with Electric Cover-All, Hi-Lift Gate, stk#31281, <b>\$162,500.</b></p>	<p><b>NEW TRUCK</b></p>  <p><b>2017 Mack Granite GU713.</b> MP8, 425HP, Auto, 300" WB, 25' Flatbed w/Moffett Platform, 20K Pusher, stk#35648</p>
<p><b>NEW TRUCK</b></p>  <p><b>NEW 2017 WESTERN STAR 4900EX.</b> Detroit 600HP, 18 spd., 14,600 F/A, 46K R/A, 235" WB, stk#JG7778</p>	<p><b>2017 MACK PINNACLE</b></p>  <p><b>2017 MACK PINNACLE CHU613.</b> MP8, 445HP, M Drive, Air Ride, Polished Aluminum Wheels, 221" WB, 12K F/A, 46K R/A, 1,616 Miles, New Truck Warranty, stk#26384, <b>\$125,500.</b></p>	<p><b>NEW TRUCK</b></p>  <p><b>2018 WESTERN STAR 4900EX.</b> Detroit 600 HP, 18 Spd, 235" WB, 14,600# R/A, 46K R/A, stk#JL8663</p>
<p><b>NEW TRUCK</b></p>  <p><b>2018 WESTERN STAR 4700SF.</b> DET 505HP, Tuffrac Susp, 20K lb steerable pusher, Allison 4500 RDS trans, Stk#JG7794</p>	<p><b>\$43,500</b></p>  <p><b>2003 MACK RD888SX.</b> 350 HP Mack, Eaton Fuller 8LL, 20K F/A, 58K R/A, 169,800 Miles, stk#2409, <b>\$43,500.</b></p>	<p><b>NEW TRUCK</b></p>  <p><b>NEW 2017 MACK GU713 Cab &amp; Chassis.</b> 425HP, Auto, Camelback, T/A, 18K F/A, 52K R/A, 272" WB, stk#34326</p>
<p><b>NEW TRUCK</b></p>  <p><b>2018 MACK PINNACLE CHU613.</b> MP8, 505 HP, 18 Spd, Air Ride, 214" WB, 14,600# F/A, 46K R/A, stk#27009</p>		
<p><b>NEW TRUCK</b></p>  <p><b>2016 WESTERN STAR 4800SB 4x4.</b> DD-13, 470HP, Engine Brake, Auto, Spring Susp, 5.38 Ratio, 159" WB, Stk#HNN3427</p>	<p><b>\$69,900</b></p>  <p><b>2005 PETERBILT 379 Dump.</b> CAT 475 HP, Auto, 20K F/A, 46K R/A, 226K Miles, stk#871458, <b>\$69,900.</b></p>	<p><b>\$142,500</b></p>  <p><b>2013 MACK GRANITE GU813.</b> MP8, 425HP, Automatic, Camelback Susp., Steel Disc Wheels, 220" WB, 54,326 Miles, stk#20154</p>
<p><b>\$34,500</b></p>  <p><b>2007 INTERNATIONAL 4400SBA Cab &amp; Chassis.</b> DT570 310HP, Auto, 201" WB, engine brake, T/A, 14K F/A, 40K R/A, 177K Miles, stk#493165, <b>\$34,500.</b></p>		
<p><b>\$49,997</b></p>  <p><b>2017 ISUZU NPR HD 16' SUPREME ALUMINUM VAN.</b> 215HP, auto, diesel, 150" WB, 14,500 GVW, stk#1076. <b>\$49,997.</b></p>	<p><b>\$54,500</b></p>  <p><b>2007 WESTERN STAR 4900SA C&amp;C.</b> 380HP, 8LL Eaton-Fuller, engine brake, T/A, 20K F/A, 44K R/A, 371K miles, stk#Y18454, <b>\$54,500.</b></p>	<p><b>\$21,500</b></p>  <p><b>2012 MACK CXU613.</b> MP7, 395HP, 10 spd, engine brake, T/A, 12K F/A, 40K R/A, 542K miles, stk#18566, <b>\$21,500.</b></p>
<p><b>\$34,500</b></p>  <p><b>2002 KENWORTH T800.</b> Cummins 435HP, 8LL, engine brake, T/A, 12K F/A, 44K R/A, 603K miles, stk#886779, <b>\$34,500.</b></p>		
<p><b>(2) AVAILABLE</b></p>  <p><b>2013 MACK CXU613.</b> E7 345HP, mDrive, Air Ride, 156" WB, 12K F/A, 73K R/A, 494K miles, stk#6381, <b>\$39,900</b></p>	<p><b>\$15,500</b></p>  <p><b>1999 FREIGHTLINER CENTURY 120.</b> 430 HP, 224" WB, 12K F/A, 40K R/A, 1022K Miles, stk#47368, <b>\$15,500</b></p>	<p><b>\$24,500</b></p>  <p><b>2007 International 8600 C&amp;C.</b> Cummins ISM 320HP, 7 spd, air ride, engine brake, 248" WB, T/A, 13,200 F/A, 40K R/A, 251K miles, stk#498926. <b>\$24,500</b></p>
<p><b>\$34,500</b></p>  <p><b>2004 VOLVO VHD64FT.</b> Volvo D12, 18 Spd, 14K F/A, 46K R/A, 245,391 Miles, Stk#353300, <b>\$34,500.</b></p>		

**WE BUY USED TRUCKS - CONTACT GARY GOBIN, USED TRUCK MANAGER - 603-289-8450**

**VIEW ALL OF OUR INVENTORY AT [WWW.MCTRUCKS.COM](http://WWW.MCTRUCKS.COM)**



**877-761-7888**  
132 Pierce Rd. (Rt. 125)  
Barrington, NH  
(17 miles from Portsmouth)



**877-540-3817**  
1400 South Willow St.  
Manchester, NH  
(1 hour from Boston)



**NEW 2018 IH HX 15' Beau-Roc Dump.** ISX15 Cummins 500HP, Ultrashift OD, Engine Brake, 215" WB, T/A, 66K GVW, Stk#12489



**NEW 2017 IH 4400 w/Amthor 2800 Gallon Tank.** ISL9 Cummins 300HP, Auto OD, Engine Brake, 33K GVW, Stk#12496



**NEW 2018 IH HX 24' 6" Hews Body w/HIAB Crane.** ISX 15 Cummins 500HP, Engine Brake, T/A, 20K F/A, 46K R/A, Stk#12643



**NEW 2018 IH HX 17'6" Beau-Roc Dump 6x4.** ISX15 Cummins 500HP Diesel, Engine Brake, Tri-Axle, 86K GVW, Stk#12497



**NEW 2017 IH 4400 w/2800 Gallon Tank..** N9 300Hp, Auto OD, AC, Cardinal 2 Comp, Engine Brake, 33K GVW, Stk#12131



**NEW 2017 IH 4300 Utility W/10K LB Crane.** ISB Cummins 325Hp, Auto OD, 33K GVW, Stk#12439



**NEW 2018 IH 4300 Amthor 2800 Gal Matador Vacuum Tank.** Cummins 300HP, Diesel, Auto OD, Engine Brake, 33K GVW, Stk#12626



**NEW 2017 IH 4300 w/2800 Gal. Alum. Amthor Septic Tank.** ISB Cummins 300HP, Auto OD, Engine Brake, 33K GVW, Stk#12316



**NEW 2018 IH 7600 C&C.** 475HP N13, Auto OD, Air Ride, Engine Brake, 272" WB, T/A, 66K GVW, Stk#12644



**NEW 2017 MITSUBISHI FUSO FE160 16' Van Body.** 4P10 161HP Diesel, Engine Brake, 15,995 GVW, Stk#M1238



**NEW 2017 IH HX 17' Beau Roc Dump 6x4.** ISX Cummins 500HP, Ultrashift OD, Engine Brake, 240" WB, 86K GVW, Stk#12482



**NEW 2018 IH HX620 w/Hews 24' Platform Body.** ISX Cummins 500Hp, Auto, T/A, 66K GVW, Toolboxes, Moffett Kit, Stk#12611

[www.LibertyInternationalTrucks.com](http://www.LibertyInternationalTrucks.com)





**LIBERTY**  
INTERNATIONAL TRUCKS  
of New Hampshire, LLC





**877-761-7888**  
132 Pierce Rd. (Rt. 125)  
Barrington, NH  
(17 miles from Portsmouth)

**877-540-3817**  
1400 South Willow St.  
Manchester, NH  
(1 hour from Boston)

 <p><b>2005 FREIGHTLINER BUS.</b> CLASS M2 112 24' Flatbed. MBE-4000 410HP, 278" WB, 58K GVW, 406K Miles, stk#12909</p>	 <p><b>2010 IH 4300 18' Van.</b> DT466 255HP, Turbo, 96" W. 6' 7" H, Ramp, E-Track, Curbside Door, 209" WB, 33K GVW, 204K Miles, Stk#12676</p>	 <p><b>2013 IH 4300 26' SUPREME VAN.</b> DT466 215HP, Auto OD, 96" W, 97" H, 25,999 GVW, 129K Miles, Stk#12524</p>
 <p><b>2011 FREIGHTLINER BUS CLASS M2</b> <b>106 Utility w/ Material Crane.</b> ISB 6.7 Cummins 250HP, 74K Miles, Stk#12856</p>	 <p><b>2008 FREIGHTLINER BUS.</b> CLASS M2 106 Cab &amp; Chassis. ISC Cummins 330HP, T/A, 52K GVW, Engine Brake, 272K miles, stk#12000</p>	 <p><b>2006 FORD F450 9' Galion Dump &amp; 9' Plow.</b> Power Stroke Diesel, Auto, Toolbox, Pintle, Hyd. to Rear, 16K GVW, 73K Miles, Stk#12907</p>
 <p><b>2010 IH 4400 w/ Mickey Refrigerated Van</b> <b>Body &amp; Unit.</b> DT 260HP, Auto OD, 272" WB, Lift Gate, E-Track, T/A, 52K GVW, 266K Miles, stk#12700</p>	 <p><b>2012 IH 4400.</b> DT570 315HP, Auto OD, PW, Turbo, 163" WB, 30K GVW, 145K miles, stk#12368</p>	 <p><b>2013 IH 4300 26' Hooklift.</b> DT466 215 HP, Auto OD, 272" WB, 25,999 GVW, 123K miles, Stk#12518</p>
 <p><b>2013 MACK PINNACLE CXU613.</b> 445HP, Diesel, 12 Spd, Engine Brake, 180" WB, 52,350 GVW, 52K Miles, Stk#12794</p>	 <p><b>2010 FREIGHTLINER CASCADIA 125.</b> Detroit 475HP, Engine Brake, T/A, 12K F/A, 40K R/A, 495K Miles, Stk#12241</p>	 <p><b>2016 PETERBILT 579.</b> ISX Cummins 500HP, 10 Spd, Engine Brake, T/A, 52K GVW, 149K miles, Stk#12748</p>

**www.LibertyInternationalTrucks.com**

# SALES & RENTALS INC. T-EQUIP

YOUR  CHOICE IN SALES  
& RENTALS

**603-623-3669 OFFICE**  
**603 MAMMOTH ROAD LONDONDERRY, NH**  
**WWW.TQUIP.COM**  
**EQUIPMENTSAL@TQUIP.COM**  
**LOCATIONS - NH - RI - FL**  
**CONTACT JACK NEAR**  
**603-321-2992**  
**OPEN SAT. 8AM - 1PM**



Follow us on  
Facebook



**2007 INT 4300 S/A WATER TRUCK** CAT ENGINE, 6 SPD TRANS, 1,000 WATER TANK, FRONT AND REAR SPRAY BARS, 2,000 GAL CAP.  
**ONLY 15,000 ORIGINAL MILES \$36,000**



**2013 CAT 914G2 CAB, AUTO LUBE,** 17.5R25 RUBBER, 3100 HRS,  
**REDUCED TO \$59,500**



**(3) 2014 KOMATSU PC490LC10'S A/C, 11'1" STK, 36" PADS, CNTRL PATTERN CHG, Q/C, GRAPPLE AVAILABLE**  
**STARTING AT \$189,000**



**ENVIRO JOB READY**

**(2) 2015 YANMAR C50R-3C CAB,** A/C, REAR AND SIDE DUMP BODY, 18" RUBBER TRACKS, YANMAR DIESEL, 3YD BODY CAPACITY, 8,000LB LOAD CAPACITY **\$59,500 EACH**



**(2) 2015 KOMATSU D39EX-23 EROPS,** A/C, 6 WAY BLADE, 22" PADS, UNDER 1,000 HRS **\$139,500**



**2012 CAT 246C EROPS, A/C, AUX HYD,** HYD COUPLER, 2 SPD DRIVE, 12X16.5 RUBBER TIRED, 1300 HOURS **\$29,500**



**2000 KOMATSU WA320 EROPS, HEAT,** JRB COUPLER, CONTRACTOR OWNED, 6076 ORIGINAL HRS **\$37,500**



**2013 CAT 906H2 EROPS, A/C, AUTO LUB, Q/C, FORKS** AVAILABLE **\$55,000**



**(5) 2015 CAT 259D CAB, A/C, 2 SPD, AUX HYD, Q/C, RUBBER TRACKS, 78" GP BUCKET** **STARTING AT \$47,500**



**2012 CAT 252B CAB, A/C, VERTICAL LIFT, 2SPD, W/ HAMMER, SOLID TIRES,** 880 HRS. **\$29,500**



**(2) 2013 TAKEUCHI TL10 EROPS, A/C, Q/C, 18" RUBBER TRACKS, HIGH FLOW, SNOW BLOWER ATTACHMENT AVAIL** 1200 HRS **\$49,500 EACH**



**2011 CASE SR200 EROPS, A/C, AUX HYDRAULICS, GP BUCKET, 980 HRS** **\$19,000**



**MOXY MT30S-3 6x6, 30 TON CAPACITY,** HEAT, 23.5R 25 RUBBER, CONTRACTOR OWNED, PERFORMS ALL FUNCTIONS **\$37,500**



**ATTACHMENTS**  
 HAMMERS, BUCKETS, GRAPPLES, FORKS, COUPLERS, BROOMS AND MORE. WE HAVE OVER 500 ATTACHMENTS IN STOCK YEAR ROUND NEW AND USED!



**NEW 2015 JCB 409 EROPS, AUX HYD,** 3RD VALVE, HYD Q/C, GP BUCKET, FORKS AVAILABLE **\$69,500**



# SALES & RENTALS INC.

## T-EQUIP

YOUR  CHOICE IN SALES & RENTALS

## SALES & RENTALS

GENERAL MANAGER: CRAIG CYPRET 603-722-9487

ATTACHMENT SALES: JACK NEAR 603-321-2992

NORTH SHORE MA/SEACOAST NH : JOHN COLCORD 603-396-5144

RHODE ISLAND/SOUTH SHORE MA: DENNY EASTON 401-255-9340

CENTRAL NH/NORTHERN MA :MIKE MCMANAMON 603-703-8404

603-623-3669 MAIN OFFICE



2012 KOMATSU PC290LC-10 A/C,  
32" PADS, 10'6" STK, JRB COUPLER,  
AUX HYD, 48" BUCKET, 60" CLEAN UP  
BUCKET AVAILABLE, ALL OPTIONS  
**\$159,000**



2006 CAT 315CL A/C, 10'2" STK, CAT  
HYD Q/C, THUMB, 24" PADS, CONTROL  
PATTERN CHANGER, 9,700 HRS.  
**\$59,500**



2011 HYUNDAI 290LC-9- A/C, 55' LONG  
RACH, 32" PADS, 36" DIGGING BUCKET,  
2100 HRS **\$109,000**



(2) 2013 CAT 329EL A/C, 10'6" STK, AUX  
HYD, 48" BUCKET, HYD THUMB, 32"  
PADS, CONTROL PATTERN CHNGER,  
3500 HRS **STARTING AT 165,000**



(6) 2011-2015 KOMATSU PC138USLC-8  
A/C, STD STICK, 28" PADS, 42"  
STRICKLAND BKT, BLADE  
**STARTING AT \$89,000**



(2) ALFAB 35' ALUMINUM END DUMP  
TRAILERS, 3 AXLE, AIR LIFT TAG, 24.5  
RADIALS, EXCELLENT CONDITION  
**\$35,000 EACH**



2006 CAT 320CL A/C, 40" BKT, 11'1" STK,  
AUX HYD, CONTRL PTRRN CHANGER,  
HYD THUMB, CAB SCREEN, 32" PADS  
**\$59,000**



2009 CAT D6N CAB, A/C, 10'10" PAT  
BLADE, REAR AUX HYD, GRADE  
CONTROL, SYSTEM ONE UC, 24"  
SINGLE GROUSER PADS **\$89,500**



2010 CAT D5K  
EROPS, A/C, 6 WAY BLADE, LONG  
TRACK FRAME  
**\$75,000**



2012 DEERE 310 SUPER K EROPS, A/C,  
Q/C, EXTENDAHOE, 4X4, HYD THUMB,  
2900 HRS **\$59,500**



2002 DEERE 310G EROPS,  
EXTENDAHOE, AUX HYD, ONE OWNER  
MACHINE, SIDE DUMP 2WD, ONE  
OWNER 1200 HRS **\$29,500**



CHAMPION 720A CAB, A/C,  
13' MOLDBOARD, 14X24 RUBBER,  
CLEAN MACHINE  
**\$45,000**



CAT 980C CAB, A/C, 29.5R25 RUBBER,  
6CY BUCKET, EROPS, A/C, 6CY BKT,  
80% RADIALS, ONE OWNER MACHINE,  
**\$34,500**



2010 CAT 950H EROPS, A/C, 23.5X25  
RADIALS, RIDE CONTROL, CAT FUSION  
COUPLER, 3RD VALVE, 4.25CY BUCKET  
**\$119,000**



(2) 2013 WESTERN STAR 4900FA LOW  
BOY TRACTORS, 505 DETROIT, 18  
SPD, 46 REARS, AIR RIDE, 3RD AXLE,  
HEQAVY HAULERS, LOW MILES **\$79,500**

**We are cash  
buyers for  
quality used  
trucks and  
equipment!**

# BROOKSIDE EQUIPMENT SALES

**WWW.BROOKSIDEEQUIPMENT.COM**

**978-249-4600**



**2004 CATERPILLAR 135H:** 9,465 Hours, 12 Ft Mold Board, Scarifier, Cab W/ A/C, 6 Cyl Caterpillar 3126 Turbo, Stk#GG203, **\$64,500**



**2003 KOMATSU WA380-5L:** 8,260 Hours, 4 Yard, Cab W/ A/C, 6 Cyl Komatsu Turbo, 38K Lb Size Class, Stk#LO133, **\$57,500**



**2010 KAWASAKI 70Z V-2:** 5,802 Hours, 3.25 Yard, Cab W/ A/C, Hyd Coupler W/ 3Rd Valve, 6 Cyl Cummins Turbo, Foam Filled Tires, 32K Lb Size Class, stk#LO399, **\$77,500**



**2013 CATERPILLAR 320EL:** 2,242 Hours, 40" Bucket, Auxiliary Hydraulics, Very Good U/C, Hydraulic Coupler, A/C, 6 Cyl Caterpillar Turbo, 55K Lb Size Class, stk#XC828, **\$122,500**



**2012 IHI 55VX3:** 1,141 Hours, 23" Bucket, Aux Hyd, 78" Blade, Manual Coupler, 2 Speed, Swing Boom, 4 Cyl Yanmar, 12.5K Lb Size Class, stk#MX042, **\$34,500**



**2012 KOBELCO SK210-9:** 2,034 hours, 48" digging bucket 6 ft cleanup bucket, wrist/coupler, a/c, very good u/c, 2 speed, stk#XC366, **\$89,500**



**2017 DOOSAN DX140 LCR-5:** 10 Hours, 42" Bucket, Hyd Coupler, Aux Hyd, A/C, Reduced Tail Swing, 2 Speed, 4 Cyl Perkins Turbo, 35K Lb Size class, stk#XC412, **\$119,500**



**2013 JOHN DEERE 310SK:** 4,561 Hours, 4X4, X-Hoe, Cab, Front Hyd Coupler W/ 3Rd Valve, Turbo, P-Shift, Ride Control, Pilot Controls, Rear Aux Hyd, Rear Manual Coupler, Stk#Bh988, **\$48,500**



**2015 CASE 121F:** 12 Hours, 1 Yard Machine, 4 In 1 Bkt, Hyd Coupler W/ 3Rd Valve, Forks Included, 2 Speed, 60 Hp Fpt (Fiat) Engine, 11K Lbs, stk#LO258, **\$54,500**



**2010 CATERPILLAR 308D CR:** 4,373 Hours, 24" Bucket, Aux Hyd, Hyd Coupler, 77" Blade, Cab W/ A/C, 4 Cyl Mitsubishi, Reduced Tail Swing, Good Rubber Tracks, 2 Spd, 18K Lb Size Class, stk#XC666, **\$45,500**



**1999 CATERPILLAR 928G:** 10,306 Hours, 2.25 Yard, Cab, 6 Cyl Caterpillar Turbo, Ride Control, 26K Lb Size Class, stk#LO578, **\$36,500**



**2010 JOHN DEERE 310J:** 6,724 Hours, 4X4, X-Hoe, Cab W/ A/C, Front Hyd Coupler, P-Shift, Turbo, Ride Control, Rear Aux Hyd, 24" Rear Bucket, Rear Mech Coupler, stk#Bh972, **\$37,500**



**2011 CATERPILLAR 308D CR:** 4,662 Hours, 28" Bucket, Manual Coupler, Aux Hyd, A/C, 77" Blade, 2 Speed, Good U/C, Steel Tracks W/ Rubber Inserts, 4 Cyl Mitsubishi, Reduced Tail Swing, 18K Lb Size Class, stk#XC413, **\$47,500**



**2013 CATERPILLAR 308E CR:** 3,175 Hours, 30" Bucket, Hyd Coupler, Aux Hyd, 78" Blade, A/C, Swing Boom, 2 Speed, Steel Tracks W/ Rubber Inserts, 4 Cyl Cat Turbo, 19K Lb Size Class, Stk#XC480, **\$67,500**



**2000 CATERPILLAR 345BL-II:** 14,901 Hours, Labounty Msd3000r Shear, A/C, Very Good U/C, 6 Cyl Caterpillar Turbo, 101K Lb Size Class, stk#XC299, **\$94,500**



**2014 CATERPILLAR 305E CR:** 934 Hours, 36" Bucket, Cab, Aux Hyd, Manual Coupler, 78" Blade, Good Rubber Tracks, Swing Boom, 4 Cyl Caterpillar C2.4, 12K Lb Size Class, stk#MX119, **\$49,500**



**2007 CATERPILLAR CS-563E:** 8,050 Hours, 84" Smooth, Single Drum, Drum Drive & Vib., Cab W/ A/C, 6 Cyl Cat Turbo, Good Rubber, stk#CO172, **\$55,500**



**2012 KUBOTA KX057-4:** 3,650 Hours, 24" Bucket, Cab W/ A/C, Hyd Thumb, Hydraulic Angle Blade, 3Rd Valve, Manual Coupler, 4 Cyl Kubota, Swing Boom, 2 Speed, 12.5K Lb Size Class, stk#MX749, **\$39,500**



**2016 CATERPILLAR 926M:** 124 Hours, 2.7 Yard, Cab W/ A/C, Hyd Coupler W/ 3Rd Valve, 6 Cyl Caterpillar Turbo, Very Good Rubber, 29K Lb Size Class, stk#LO112, **\$127,500**



**2014 CATERPILLAR 312E:** 4,397 Hours, 42" Bucket, Hyd Coupler, Aux Hyd, 2 Speed, A/C, 4 Cyl Caterpillar Turbo, 29K Lb Size Class, stk#XC318, **\$82,500**

**60 STATE RD, PHILLIPSTON, MASS**

**978-249-4600**

**EMAIL: KEVIN@BROOKSIDEEQUIPMENT.COM**





# MINUTEMAN TRUCKS, INC.

2181 Providence Highway ★ Walpole, MA 02081

Toll Free: 800-225-4808 ★ Local: 508-668-3112

www.MinutemanTrucks.com ★ Certified MBE



**SALES ★ SERVICE ★ PARTS ★ LEASING & RENTAL**



**NEW**

## 2016 FORD E-450 4X2

6.8L EFI V10 Gas. 6-Speed Auto.  
GVW 14,500. Stock #450205



**NEW**

## 2016 FORD F-550 XL 4X4

6.7L Power Stroke Diesel. 6-Speed  
Auto. GVW 19,500. Stock #550588



**NEW**

## 2017 INTERNATIONAL 4300 SBA 4X2

Cummins ISB/250. Allison 2500 RDS.  
GVW 25,999. Stock #401132



**NEW**

## 2012 INTERNATIONAL 4300 SBA 4X2

Maxxforce DT/260. Allison 2500 RDS.  
GVW 25,500. Stock #400271



**NEW**

## 2016 FORD F-550 XL 4X4

6.7L Power Stroke Diesel. 6-Speed  
Auto. GVW 19,500. Stock #550650



**NEW**

## 2016 FORD F-650 XL 4X2

6.7L Power Stroke Diesel. 6-Speed  
Auto. GVW 26,000. Stock #650584

**Call Sales for More Details!**

☐ Marty Castrechini  
☐ David Lee

☐ David Pardi

☐ Dominick LaGambina

☐ Dennis Beausoleil



**NEW**

## 2016 INTERNATIONAL 4400 SBA 4X2

Navistar N9/315. Allison 3500 RDS.  
GVW 33,000. Stock #400995



**NEW**

## 2016 INTERNATIONAL Prostar 6x4

Navistar Cummins ISX15/450. FRO-  
16210B Air ride Stock #800086



**NEW**

## 2015 INTERNATIONAL 8600 SBA 4X2

Navistar N13/370 Eaton FR-13210B  
Air ride Stock #800085



**NEW**

## 2016 INTERNATIONAL 7400 SFA 4X2

Navistar N9/300. Allison 3500 RDS.  
GVW 36,220. Stock #700473



**NEW**

## 2016 INTERNATIONAL 7400 SFA 4X2

Navistar N9/300. Allison 4000 RDSP.  
GVW 37,000. Stock #700524



**NEW**

## 2016 INTERNATIONAL PROSTAR 6X4

Cummins ISX15/400. 10-Speed  
Manual. GVW 52,350. Stock #800109

**NEW 2<sup>nd</sup> LOCATION: 545C Hartford Turnpike, Shrewsbury, MA 01545**  
**Stop in for Sales and Parts! 800-668-3114**

Visit [www.MinutemanTrucks.com](http://www.MinutemanTrucks.com) for a Full Inventory Listing



www.saratfordtruck.com  
**Contact Our Commercial Sales Dept. at 413-789-5400**

**ALL 2016s MUST GO**



**2016 Model L Packs, I Packs, Super & Regular Cabs**

 <p>2016 FORD F550. Diesel, 4x4, L Pack, 9' Dump Body, #T0702</p>	 <p>2016 Ford F350 XL. V8 gas, auto, 4x4, power group, aluminum wheels, 9' Flatbed Body, aluminum tool box, #T0929</p>	 <p>2016 Ford F350 Super Cab XLT. Diesel, 4x4, auto, aluminum wheels, 9' Reading Marauder Dump Body, #T1848</p>
 <p>2016 Ford F550 XLT. 9' Reading Classic Service Body, available in Super &amp; Regular Cab, in red or black</p>	 <p>2016 Ford F550 XLT. Super Cab, 4x4, diesel, 9' Rugby dump body, #32079, other colors &amp; 2017's available</p>	 <p>2015 Ford F350. 4x4, diesel, auto, power group, 9' Reading or Rugby dump body available, #S1716</p>
 <p>2016 Ford F550 Super Cab &amp; Chassis XLT. 4x4, diesel, aluminum wheels, Loaded, #75054</p>	 <p>2016 Ford F550 XL. Diesel, 4x4, L Pack, Power Group, 9' Dump Body</p>	 <p>2016 Ford F550 XL. 4x4, diesel, 4-5 yard Crysteel high capacity, dump, #T0679</p>
 <p>2016 Ford F550 Super Cab. 4x4, diesel, power group, 9' Aluminum Landscape body, #T1724</p>	 <p>2016 Ford F350 XL. Diesel, 4x4, auto, power group, 12' Rack Body, #T0954</p>	 <p>2016 Ford F650 XLT Chassis diesel, automatic, 26,000 GVW</p>
 <p>2016 Ford F550 Supercab. Diesel, auto, 4x4, Switch N Go System with 11' container, #49693</p>	 <p>2016 Ford E350. 12' Utility Van, SRW, V8, auto, #T11337</p>	 <p>2016 Ford E350. V8 gas, auto, power group, SRW, 10' Utilimaster Trademaster Service Van, #40631</p>





www.saratfordtruck.com

Contact Our Commercial Sales Dept. at 413-789-5400



**2017 FORD F550 SUPER CAB.**  
Diesel, Auto, 4x4, 9' Reading Dump,  
19,500 GVW, #W0190



**2017 FORD TRANSIT F350.** 9950  
GVW, Non CDL, 18' Rockport Body,  
DRW, #W0703



**2017 FORD F550 HOOKLIFT.**  
Diesel, 4x4, 19,500 GVW, Switch  
N Go System w/ 11' Container,  
#W0899



**2017 Ford F550 Crew Cab.** 4X4,  
Diesel, 9' Landscape Body, Power  
Group, Tool Box.



**2017 Ford F450.** Diesel, 4X4, Power  
Group, 12' Hd Landscape Body,  
#W0127



**2017 FORD F550's.**  
Various Heights & Door  
Configurations, Gas And Diesel



**2017 Ford F250 XL.** 4X4, Gas, Auto,  
8' Knapheide Utility Body, #62351



**2017 Ford F550 XLT Super Cab.** 4X4, Diesel,  
9' Reading Classic II Utility Body, Loaded,  
#W0543



**2017 Ford F250.** V8 Gas Auto, 4X4,  
8' Knapheide Utility Body, Srw, #W0609

## SARAT USED TRUCKS



**2014 Ford F350.** Diesel,  
4X4, Dump Body, Only  
27K Miles, #T1931a,  
**\$39,998**



**2014 Ford F550 Super  
Cab Dump.** 4X4, Diesel,  
35,544 Miles, #T1926a,  
**\$51,987**



**2011 Ford F550 Super  
Cab Dump.** Diesel, 4X4,  
Only 48K Miles, #51192A,  
**\$43,987**



**2007 FORD F550  
DUMPING FLAT BED.**  
Diesel, Auto, 4x4,  
Only 47K Miles, #T1912



**B & C**  
**BRAKE & CLUTCH INC.**



**SWITCH-N-GO™**  
DETACHABLE TRUCK  
BODY SYSTEM

Your Truck + Switch-N-Go®  
**MAKES SENSE,  
MAKES MONEY**



One-Of-A-Kind Tapered Front for Space-Saving Loading and Unloading

Powder-Coated Switch-N-Go® Bodies and Hoist Systems

All-American Heavy Duty Steel Fabricated by Certified Welders

Electric or Hydraulic Switch-N-Go® Hoist Systems

## DETACHABLE TRUCK BODY SYSTEM

<p>PLATFORM</p> 	<p>STORAGE</p> 	<p>CHIPPER</p> 	<p>DUMPSTER ( DROP BOX )</p> 	<p>DUMP</p> 
<p>LANDSCAPE</p> <div style="display: flex; justify-content: space-around;">     </div>				

**In Stock & Available NOW! @ BRAKE & CLUTCH INC.**

# 1-800-322-1111



**Truck Bodies & Equipment**

63 Bridge St. Salem, MA

**[www.BrakeAndClutch.com](http://www.BrakeAndClutch.com)**



**FORD 9000 TRI-AXLE.**  
Aluminum Body,  
In Good Running  
Cond., Good  
Rubber,  
Good Engine,  
**\$18,000  
OBO.**  
203-753-3621



**EQUIPMENT TRAILER,** 20 Ton. Good Condition,  
25 Ft. Deck, Air Brakes, Tandem Axle, **\$7900.**  
508-561-2428



**2002 TAYLOR TMH120 MARINE FORKLIFT.**  
20,000 LB LIFT, 20 FT PADDED BOAT FORKS, TWO STAGE,  
SIDE SHIFT, CUMMINS 160HP, 3 SPEED, AIR BRAKES,  
5000 HOURS, **\$125,000. 207-240-5793**



**2004 GMC 4500 DUMP  
W/BACKPACK TOOLBOX.**  
Duramax Diesel, Allison Auto, 2WD,  
needs TLC/body work, rust in cab/  
dump, New Injectors, CP3 Pump  
& Line Pressure Switch, has a lot  
of life left, stalls intermittently,  
maybe wiring, being sold AS-IS, title  
in hand, 139K Miles, Not perfect,  
priced accordingly, First come, first  
served, **\$7,500.**, Westport, MA  
508-509-4815



**1999 MACK TRUCK CL713,** 355k Miles, 51k on  
in-frame, 427HP, 8LL, 50K Rears, 14k Fronts, **\$34,500**  
Call 781-439-6000



SERVICE & PARTS FOR ALL MAKES AND MODELS!  
**401-785-9800**  
WWW.JOBSITEEQUIPMENT.COM  
11 O'KEEFE LANE, WARWICK RI 02888  
EXIT 15 OFF I-95



**\$499/MO**  
2001 JCB 2145 ! 16,437 LBS. ! 4X4 ! EXTENDA-HOE !  
PLUMBED ! 24" BKT ! GOOD TIRES ! **\$28,900**



**\$499/MO**  
2010 CAT 279C! 9,892LBS! HEAT & A/C!  
PLUMBED! RUNS GREAT! **\$32,900**



**\$799/MO**  
1999 VOLVO L120C! 40,850LBS! 5 YD BKT!  
HYD. QUICK COUPLER! PLUMBED! GOOD  
TIRES! **\$44,900**



**\$299/MO**  
1994 BOBCAT 7753 5,457 LBS. ! ENCLOSED  
CAB ! PLUMBED ! GOOD TIRES ! **\$13,900**



**\$349/MO**  
1979 CLARK 45C! 21,392LBS! 1.5 YARD  
BUCKET! GOOD TIRES! RUNS GREAT! **\$18,900**



**\$549/MO**  
2001 KOMATSU PC45MR-11 10,630LBS! 24" BKT!  
RUBBER PADS LIKE NEW! PLUMBED! BLADE! OFF  
SET ROOM! **\$34,900**



**FINANCING AVAILABLE**

HOURS: M-F 7:30AM - 5PM SAT 8AM - 12PM

**WE REPAIR HAMMERS**



800 Cheshire Rd. (Rt 8), Lanesboro MA 01237  
(413) 442-0407 • (888) 474-5224  
[www.villagetrucksales.com](http://www.villagetrucksales.com)

### ALL UNITS ACQUIRED FROM MUNICIPAL FLEETS



**2 Available**

1999 Autocar. Cummins N14 Red Top 435HP, 13 speed trans, plumbed for sander, 11' one way plow and 11' right hand wing included, **\$19,995**



**Plowpalooza Summer Special!** Fixer up to like new plows. **Starting @ \$500**



**Hyundai HL740 XTD-3 Loader.** 5,000 Hours, Cummins Diesel, Like New Rubber, **\$44,995**



**2006-07 MACK GRANITE PLOW TRUCK.** Stainless Steel Henderson All Season Dump Body, Set Up For Plow & Wing, 2 Available, **\$39,995**



**SALSCO 15" CHIPPER.** CAT Diesel, Low Hours Municipal Parks Machine, **\$17,500**



**2002 VOLVO TANDEM PLOW TRUCK.** 10+ Yard Stainless Sander, Plow & Wing, **\$39,995**



1997 Badger 888. Cummins up and down 4100 hours, buckets including slab bucket frost tooth grading and digging 5 buckets in total **\$16,500**



**1999 Chevrolet C7500.** CAT Diesel, Automatic, Puckett Brothers Hot Pot Hole Patch Body, w/ Heated Emulsion Tank, **\$13,495**



1995-96-97 Trackless MT-5 attachments: boom mower, plow, (2) snow blowers, \$20,000 w/ boom mower, \$12,500 w/ plow, \$4,500 no attachments, \$1,500 parts machine, **Only \$33,000 for entire Trackless Package**



**2003 Stetco 45' Pushout Trailer. new RAM, former minicapal trailer, \$9,995**



**1992-94 WABASH 42' VAN TRAILERS.** With Air & Pintle Hitches On Rear Spring Ride, Roll Up Doors, Cheap Road Worthy Trailers, File Photo, **\$3,995**



**2004 INTERNATIONAL 7600 TRACTOR.** Super Clean, Cummins ISM 330, 10 Speed, 20K Front, 46K Rears, Set Up For Plow, Wing, Sander, **\$27,500**



**2005 & 07 20 Ton Tag Along Trailers.** One With Ramp & One With Out. **Call For Details & Pricing**



**1992 AUTOCAR TANDEM AXLE TRACTOR.** Cummins N14 350HP, Fuller 9 sp trans, 12K front 38K rear Volvo spring ride, was former Fire Dept truck, **\$9,995**



**Eager Beaver 35 Ton Trailer.** Ground Bearing Detach, 22' Well, Parks Department Trailer, Real Nice, File Photo, **\$19,995**

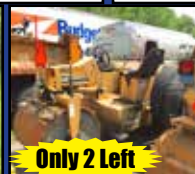

**MASSY FERGUSON 10 TON TOW BEHIND ROLLER.** 2 Available, **\$3,495**



**1998 FORD BUCKET TRUCK.** 55' working height, Cummins automatic, chip body, **\$16,995**



**1998 GRADEALL G3WD.** Cummins Power, 60" grading bucket, **\$6,995**



**SCHMIDT WAUSAU RIBBON STYLE SNOW PLOW.** Cummins Power, 4WD, 4WS, **\$39,995**

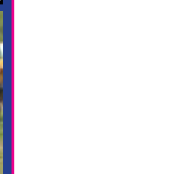

**SWEEPSTER TOW BEHIND SWEEPER.** Wisconsin power, **\$2,000 each, \$3,000 for both**



CALL OUR EXPERTS TODAY  
TOLL FREE

**800-460-3787**

**GREG SMITH**  
*Equipment*

THE LIFT PROFESSIONALS  
IN BUSINESS

**SINCE 1982**

**8 Industrial Drive, Hudson, NH 03051** ————— **Hours: M-F 8-4:30; Saturday 8-Noon**

### BP-12000 12,000 LB Capacity Baseplate 2 Post Lift

The BP-12000 above ground lift has over sized columns, symmetric three stage arms, and single point lock release. This lift is perfect for those garages that want to lift heavier vehicles but have limited ceiling height.

**\$2995**

4 OTHER MODELS AVAILABLE



### PV-15P 15,000 LB Capacity Overhead 2 Post Lift

The PV-15P is a commercial grade lift designed to accommodate both long wheel base trucks and passenger cars. The extra distance between the symmetrical columns will allow the widest of vehicles to be lifted.

**\$3495**

14 OTHER MODELS AVAILABLE  
CERTIFIED MODELS ALSO AVAILABLE



### Elite 9K0H

9,000 LB Capacity  
Overhead  
2 Post Lift

**\$1495**



THOUSANDS SOLD

### WBT210

Truck Tire  
Wheel Balancer  
With Wheel Lift

**\$3495**



### TTC301

Heavy Duty Truck Tire Changer  
220 Volt, Single Phase

**\$5495**



### SLP-9K 9,000 LB Capacity Full Rise Scissor Lift

The SLP-9K full rise scissor lift is the perfect above ground lift for those customers with ceiling height restrictions and the need for "enough lift" to raise pick-up trucks. It can also be flush mounted.

**\$4295**

LOW-RISE AND MID-RISE  
SCISSOR LIFTS ALSO AVAILABLE



### Mobile Column Lift System

Don't waste valuable floor space with a large four post lift. Atlas Mobile Column Lift Systems will save shop space and money versus a four post lift. With Atlas mobile column lifts, longer wheel bases are not a problem.

**\$25,995**

66,000 LB Capacity (4 Columns)



### Portable Truck Ramps

20 Ton Capacity, Diamond Plated,  
9 1/2" High Truck Ramps (Pair)

HT93201  
**\$429**



### Air Compressors

2 Stage, 220 Volt, Single Phase,  
80 Gallon Compressors

AF8  
**\$1599**

AF9 Plus  
**\$2249**

More Models Available



### Shop Presses

Manual/Air/Electric Powered Options

HT0806  
**\$795**

HT0812-GG  
**\$2330**

40 Ton

75 Ton

9 Other Models Available On Our Website



**www.GregSmithEquipment.com**

Prices & Specifications Are Subject To Change Without Notice. Shipping Charges May Apply. We Are Not Responsible For Misprints.



**JOHN DEERE 450C DOZER.** Runs Excellent, 80% Bottom, 6 Way Blade, Ready For Work, **\$13,950**, 860-974-2620

**NEW 2016 HINO 338:**  
2,800 Gallon Single  
Compartment Amthor Tank  
W/Bottom Load Capability  
And Air Ride.  
Others Available: Call Chris.  
781-582-1378



**2014 DOOSAN 350LC,**  
3,800 hours.  
Hopedale, MA  
**\$119,000**  
Bryn: 855-313-2441



**2008 Ford F350 SD Utility Truck,** Good Running, 100,000 miles, **\$14,500** Call 781-439-6000.



**1978 PETERBILT 359.** 400 Big Cam 1, Rto 13 Speed, 38 Rears On Pete Air Ride, King Pin Flatbed. Must See, Feel Free To Call For Any Info, **\$20,000**. 774-286-6434

**2015 MAC 28' DUMP TRAILER.**  
Smooth Sides, Tandem Axle,  
Tub Liner, Power Flip & Go  
Tarp, Tires & Brakes Are  
90 %, Asking **\$41,000**.  
**Or Best Offer.**  
Candia, NH 978-985-9458



**T and TAYLOR & LLOYD, INC.** 

SEE OUR INVENTORY: [WWW.TAYLORANDLLOYDTRUCKS.COM](http://WWW.TAYLORANDLLOYDTRUCKS.COM)



**2014 INTERNATIONAL 4300,**  
Non CDL, Auto, Airbrakes, 79K Miles, 24Ft.  
Box, 97'X102' With 2500 Lb Liftgate, Spring  
Ride, **CALL.**



**2014 INTERNATIONAL 4300,**  
Auto, Airbrakes, 297 Swap Loader 18,000Lb  
Hook Lift, Non CDL, 80K, NAP.  
**CALL FOR PRICE.**



**2017 INTERNATIONAL HX**  
The Best Vocational Truck Built. 455 Cummins,  
Hendrickson Primaxx Air Ride 46 Rr 20K Frt. 8L1 2  
Pedal Ultrashift Transmission. Long Wb



**2010 INTERNATIONAL LONESTAR,**  
46 Rears, Full Lockers, 146 Fronts, 18  
Speed Cummins ISX 550 Horse, 350K  
Miles, Only One Like This, Call!!!



**2014 INTERNATIONAL DT466 CAB  
& CHASSIS,** 230 HP, Allison Auto, Air  
Brakes, 99K Miles, Call!!!!.



**2011 INTERNATIONAL 4400  
TANDEM CAB & CHASSIS,** Air Ride,  
Auto With Pto, 65K Miles, Inbound  
NAP.

**1-617-429-3370**

**Call Jack Coakley**  
8 Railroad Avenue Bedford, Ma





**1993 PETERBILT 379**, Cat 425 Motor, 180,000 miles, Heavy spec'd, Long wheel base, 18 speed, **\$42,900** Call John 781-439-1087



### 1995 PINE TRAILER.

Chip Van With Reinforced Steel Roof For Blown In Chips, Triaxle With 22.5 Rubber, Spring Ride, Ready To Work, **\$9800.** 603-425-0300



### 1992 MANTIS MODEL 2817.

14 Ton Hydraulic Crane, 28 Ft. Two Section Boom, Deutz Diesel W/ 371 Hours, Good Tires, Excellent Shape, **\$16,500.** 508-678-7547



### 2008 BOBCAT \$250.

2 spd, hi-flow, 4387 hrs, VTS Logging Track Sys. (will sell separately, \$6000). Work ready condition, **\$21,000.** 603-899-2000



**1988 PETERBILT WRECKER.** CAT 350, 375HP, 25 Ton Vulcan Wheel Lift, New Clutch, Inline Motor, & Head, Exc. Mechanical Cond., HD Snatch Block, Chains, Clevises, Access. Included, **\$125,000.** 860-255-4447



**CAT IT FORKS**, Off A 420 Backhoe, Will Fit Other Backhoes And Loaders, **\$2100.** 978-230-1504



### GRAVELY TRACTOR.

Self-Starter, Attachments, Brush Hog Sweeper, Sickle Bar, Lawn Mower Attachment, Snow Plower, Other XS Attachments, **\$2200 OBO.** 508-561-2428



**2000 FREIGHTLINER PLOW TRUCK**, With All Season Body, CAT Diesel Motor 3208, Allison Auto Tranny, 40K Orig. Miles, Runs Excellent, Needs Conveyor Track In Body, 11ft. Plow Available But Not Included, **\$7500 FIRM.** Wtby, CT 203-232-0921



## ROBERT CHILDS INC.

169 Great Western Rd. – So. Dennis, MA on Cape Cod  
508-509-4844 Ask for Larry



**MORE THAN 10 ASSORTED USED TRAILERS!  
MUST GO BY THE END OF THE MONTH!**



2016 CASE 650L LGP 2016 Dozer: Used For One Small Job. Like New Condition. Under 50 Hrs., 27" Lpg Open Grousers & Celt Cab, Heat & A/C, 120" Blade, Radiator Brush screen, Frt. counter weight. Optional cab lights & sweeps. New: \$125,000. Larry's price: \$89,900 Hurry!



**2016 TORO DINGO TX 1000W,** NEW, \$33,500.

We have a number of new and used units in stock starting at \$16,900



**28 BRAND NEW CAM SUPERLINE TRAILERS** in stock ranging in price from \$3,599. to \$33,050. We have new trailers on the way! Time to make room for new stock. Financing available. We take trades.



[www.RobertChildsInc.com](http://www.RobertChildsInc.com)





**CONSOLIDATED TRUCK  
& EQUIPMENT INC.**  
WWW.CTELINFO



**COME VISIT OUR NEW LOCATION. 32 INDUSTRIAL COURT, (RT.6)  
SEEKONK, MASSACHUSETTS. ACROSS FROM SEEKONK SPEEDWAY.**

**4 Available!**



**Brand New Challenger Body & Chassis, 26' Long, 54" & 60" Sides & Gate, Single Point 60K suspension, Hardox Body, Hi-Lift Gate, aluminum disc wheels, electric load cover. 16 Ply Tires. Please Call For Pricing**



**IN STOCK 28" ALUMINUM SMOOTH SIDE. Air Ride Suspension. Please call for pricing,**



**2005 TALBERT 35 Ton Low bed 24' Deck 102" wide:: Completely reconditioned. New Deck, New Wiring, New Brakes & Drums, Sand blasted & Painted. Like new. \$27,000**



**2000 KRUZ 26' Steel Dump Trailer: Auto Tarp, 11x24.5 Tires @ 50%, Steel Budd Wheels, 50,000lb. C-point suspension. Hi-Lift gate, New brakes. Very good condition. \$26,000**



**BRAND NEW EAGER BEAVER 20XPT TRAILERS. 6' RAMPS. BEST PRICING AROUND. Please give us a call.**



**2013 FONTAINE 48' Step Deck w/5 Bolt on Ramp. Very Good Condition \$24,000. O.B.O.**

## PARTS ROOM SPECIALS !



**REPLACEMENT HYVACYL HYDRAULIC DUMP PISTON, call with your needs!**



**Automated Covering Systems**  
...Innovative Technology for Transportation.

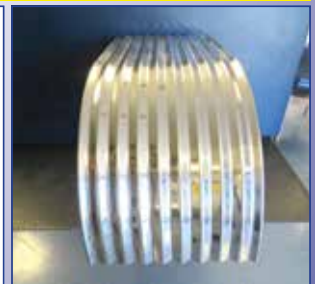

**Lifetime 64" Corrugated Fenders, \$210. each**

**CALL US: AT 508-336-6215 • HOURS: 7:30 -5:30**



**1981 OSHKOSH W-700-15-R SNOW BLOWER.**  
Dual CAT Engines, Only 876 Hours And 1561 Miles, Everything Works Great, Run Great, Rear Steer, New Tires With Chains, Ready To Work. Asking **\$15,500 OBO.** Lee, NH 603-765-8052



**1968 PETERBILT 359 EXHD.** Narrow Windows, 3408 CAT V8 DITA, 18 Spd, P/S, Air Trac On 48 Rockwells, 10 Hub Pilot Whls, Wet Kit, 8" Exhaust Pipes, Built From The Ground Up, 160K Miles On Build, **\$85,000.** 617-549-5762



**1991 PEERLESS DEAD FLOOR.**  
Aluminum Doors And Chip Hole Access, Full Liner On Floor And Bulitex Sides, Side Roll Tarp, 22.5 Rubber Triaxle, Spring Ride, Ready To Work, More Pics Available, **\$14,000.** 603-425-0300



**STAINLESS STEEL GALION DUMP BODIES IN STOCK.**  
West Springfield, MA, 413-737-2766



**2000 FORD F350.** 4x4, 7.3 Diesel, Auto, A/C, 212K Miles, Recent Brakes, U & Axle Joints, Bearings, Etc., Like New 8' Steel Flatbed, Tow Hitch, Never Plowed, Good Farm-Plow Truck, **\$4500.** 800-464-0573, www.WestsideTruckEquipment.com

**RECLAIMED GRANITE.** Over 20 Acres Of Posts, Landings, Slope Curb With Drill Holes & Beautiful Patina. Hand Cut Wall Granite From 1800'S Mills Around New England, 8K Tons Available, Antique Cobblestones, 125 Per Pallet, **\$300 Per Pallet,** 1 To 5 Ton Granite Blocks. Dartmouth, Ma 508-995-8067 Or 508-958-4094



**10FT HEIL DUMP BODY.** 11ft, 48" Sides, Floor Is Solid, Complete, **\$2000.** 603-899-2000



**CASE**  
CONSTRUCTION

VIEW ENTIRE INVENTORY AT [WWW.BEAUREGARDEQUIP.COM](http://WWW.BEAUREGARDEQUIP.COM)

**Concord, NH**  
231 Sheep Davis Rd.  
Concord, NH 03301  
603-225-6621

**Scarborough, ME**  
14 Gibson Rd.  
Scarborough, ME 04074  
207-885-0600

**Bangor, ME**  
59 Contractor Dr.  
Hermion, ME 04401  
207-848-2050

**Colchester, VT**  
28 Jasper Mine Rd.  
Colchester, VT 05446  
802-893-1555



**2012 Case 521E XT**  
683 hrs, 2.1 yard, JRB coupler, 70% 20.5 radials, Auxiliary hydraulics, clean.  
**Stock# UL709 | \$90,400**



**2017 Case TR310 Track Loader**  
54 hours, EROPS, 78" Bucket, AC, Heat, Aux Hyd. Quick Attach.  
**Stock# UU0829 | \$49,500**



**2015 Case 580SN Backhoe Loader**  
488 hrs, 4WD, Extendahoe, AC, 93" & 24" buckets, pilots, EROPS, Aux. Hydraulics  
**Stock# NB4024 | \$68,600**



**2014 CASE 621F Wheel Loader**  
4,233 hrs, 4 Yard w/JRB Coupler, Ride Control, 20.5 Radials, 3 Spool, Cold Weather Package  
**Stock# UL7365 | \$109,600**



**2013 Case TV380 Track Loader**  
889 Hours, Hyd. coupler, 84" dirt bucket, heat, AC, 2 speed option, aux. hydraulics.  
**Stock #UU6066 | \$46,900**



**2001 Case 650H LT Bulldozer**  
1,070 hrs., Open ROPS,  
**Stock #UC8080 | \$33,500**



# SALVADORE AUTO

Family of Dealerships .com

## This is RAM Truck Country

## READY TO WORK!

Dozens In-Stock to Choose From!

CALL OUR COMMERCIAL TRUCK EXPERTS AT 866-386-2172

<p style="text-align: center; font-weight: bold;">2016 Ram 3500 Chassis Tradesman</p> <div style="display: flex; justify-content: space-between;">  <div style="text-align: right;"> <p style="color: red; font-weight: bold;">Regular Cab Dually 4x4</p> <p>Hard working with a big Reading Classic!! Service body, gas engine and finished in Bright White. Stk#N16395</p> <p style="background-color: red; color: white; padding: 2px; font-weight: bold;">DEMO</p> </div> </div> <div style="display: flex; justify-content: space-between; margin-top: 10px;"> <p>Was \$50,315 – Commercial Customer Discounts &amp; Rebates Plus “Demo” Discounts - <b>SAVE \$9,320</b></p> <p style="background-color: yellow; font-weight: bold; padding: 5px;">Only \$40,995!</p> </div>	<p style="text-align: center; font-weight: bold;">2017 Ram 3500 Regular Cab 4x4 60" C/A</p> <div style="display: flex; justify-content: space-between;">  <div style="text-align: right;"> <p style="color: red; font-weight: bold;">“Hemi” V8, Power &amp; Remote Entry Group, H.D. Snow Plow Prep, Chrome Appearance Package, Chrome running boards, Uconnect 5.0 Radio with Bluetooth. This Bright White beauty is ready to work right now with a 9' Rugby 2-3 yard dump, Tarp, Roller, Trailer Package, etc. Our best selling truck! Stk#N17187</p> <p style="background-color: red; color: white; padding: 2px; font-weight: bold;">BRAND NEW</p> </div> </div> <div style="display: flex; justify-content: space-between; margin-top: 10px;"> <p>Was \$51,015 – Commercial Customer Discounts &amp; Rebates <b>SAVE \$8,658</b></p> <p style="background-color: yellow; font-weight: bold; padding: 5px;">Only \$42,357!</p> </div>
<p style="text-align: center; font-weight: bold;">2017 Ram 5500 Chassis ST Regular Cab 4x4</p> <div style="display: flex; justify-content: space-between;">  <div style="text-align: right;"> <p style="color: red; font-weight: bold;">BRAND NEW</p> <p>This Bright White Beauty is ready to go with Cummins Diesel, Aisin Transmission, Heavy Duty Snow Plow Prep, Uconnect 5.0 radio and Trailer Brake Control. Nicely equipped with a Crysteel 3-4 yard E Tipper dump, and an Aluminum Hi Pack Box. Stk#N17078</p> </div> </div> <div style="display: flex; justify-content: space-between; margin-top: 10px;"> <p>Was \$66,210 – Commercial Customer Discounts &amp; Rebates - <b>SAVE \$6,215</b></p> <p style="background-color: yellow; font-weight: bold; padding: 5px;">Only \$59,995!</p> </div>	<p style="text-align: center; font-weight: bold;">2017 Ram 3500 Chassis Tradesman/SLT Regular Cab 4x4</p> <div style="display: flex; justify-content: space-between;">  <div style="text-align: right;"> <p style="color: red; font-weight: bold;">BRAND NEW</p> <p>This beauty in Bright White is ready for your custom upfit! 60 C/A, HEMI, “Aisin” Transmission, Uconnect 5.0, and Chrome Appearance Package. Stk#N17168</p> </div> </div> <div style="display: flex; justify-content: space-between; margin-top: 10px;"> <p>Was \$43,175 – Commercial Discounts &amp; Rebates Including UpFit Allowance - <b>SAVE \$6,737</b></p> <p style="background-color: yellow; font-weight: bold; padding: 5px;">Only \$36,438!</p> </div>
<p style="text-align: center; font-weight: bold;">2015 Ram 3500 4x4 Regular Cab Chassis</p> <div style="display: flex; justify-content: space-between;">  <div style="text-align: right;"> <p style="color: red; font-weight: bold;">BRAND NEW</p> <p>60 C/A, big and powerful “Cummins” Diesel, “Aisin” Transmission, nicely equipped and ready to work with a “Magnum” aluminum grain body dump. Three way door tail gate, Trailer Package and Tarp included. A beautiful truck finished in “Flame Red” with the “Chrome Appearance Package.” Must see this truck to appreciate it! Stk#N5379</p> </div> </div> <div style="display: flex; justify-content: space-between; margin-top: 10px;"> <p>Was \$62,995 – Commercial Customer Discounts &amp; Rebates - <b>SAVE \$11,000</b></p> <p style="background-color: yellow; font-weight: bold; padding: 5px;">Only \$51,995!</p> </div>	<p style="text-align: center; font-weight: bold;">2017 Ram 5500 Crew Cab &amp; Chassis 4x4 84" C/A</p> <div style="display: flex; justify-content: space-between;">  <div style="text-align: right;"> <p style="color: red; font-weight: bold;">BRAND NEW</p> <p>Cummins Diesel, Aisin Transmission and LOADED with all popular options including: Max Tow, Heavy Duty Snow Plow Prep, Chrome Package, and Uconnect with Bluetooth. This sharp looking truck with Chrome Running Boards on a Brilliant Black Crystal Finish is ready for your custom up fit needs! Stk#N17029</p> </div> </div> <div style="display: flex; justify-content: space-between; margin-top: 10px;"> <p>Was \$58,730 – Commercial Customer Discounts &amp; Rebates <b>SAVE \$6,239</b></p> <p style="background-color: yellow; font-weight: bold; padding: 5px;">Only \$52,491!</p> </div>
<p style="text-align: center; font-weight: bold;">2016 Ram 3500 Regular Cab Chassis 4x4</p> <div style="display: flex; justify-content: space-between;">  <div style="text-align: right;"> <p style="color: red; font-weight: bold;">BRAND NEW</p> <p>84 C/A, “Cummins” Diesel, “Aisin” Transmission, Uconnect 5.0 sound; plus, this Bright White beauty has a 12' Knapheide Landscaper Body with Combo Hitch. Ready to go to work and make you money! Stk#N6092</p> </div> </div> <div style="text-align: center; margin-top: 10px;"> <p style="background-color: blue; color: white; padding: 5px; font-weight: bold; border-radius: 50%;">WOW!</p> </div> <div style="display: flex; justify-content: space-between; margin-top: 10px;"> <p>Was \$61,525 – Commercial Customer Discounts &amp; Rebates Including UpFit Allowance - <b>SAVE \$12,530</b></p> <p style="background-color: yellow; font-weight: bold; padding: 5px;">Only \$48,995!</p> </div>	<p style="text-align: center; font-weight: bold;">2017 Ram 3500 Chassis Tradesman/SLT Regular Cab 4x4</p> <div style="display: flex; justify-content: space-between;">  <div style="text-align: right;"> <p style="color: red; font-weight: bold;">BRAND NEW</p> <p>6.4 HD V8 HEMI, Aisin Transmission, Chrome Package looks real sharp on this Red Pearlcoat finish. Truck is loaded with all the right options and ready for your custom up fitting and lettering. Stk#N17009</p> </div> </div> <div style="display: flex; justify-content: space-between; margin-top: 10px;"> <p>Was \$43,630 – Commercial Customer Discounts &amp; Rebates - <b>SAVE \$7,635</b></p> <p style="background-color: yellow; font-weight: bold; padding: 5px;">Only \$35,995!</p> </div>

**442 West Broadway • Exit 22 off Rt 2 • Gardner, MA**

**Hours:** Mon-Thurs 9-8pm • Fri 9-6pm  
Sat 9-4pm • Sun 11-4pm

All prices accurate at time of submission. Prices are subject to change as factory rebates change between publication print schedules. See dealer for details. Not responsible for typographical errors.



**SUMMER  
CLEARANCE  
EVENT**



**BUSINESS LINK**  
The best place for small business.



**ON THE  
JOB**  
THE BEST PLACE FOR SMALL BUSINESS



**This is ProMaster Country  
READY TO WORK!**

**Always 15-20 to choose from!**

**CALL OUR COMMERCIAL TRUCK EXPERTS AT 866-386-2172**

*Already have a different make van?* **Save another \$2,000 in Conquest Bonus Cash!**



**2017 Ram ProMaster 1500 Low Roof  
118" WB**

This Bright White beauty is ready to work! Stk#N17114

**Was \$34,355 – Commercial Discounts &  
UpFit Allowance - SAVE \$5,360**

**Only \$28,995!**

**2017 Ram ProMaster Cargo Van 2500 136" Wheelbase**



Uconnect w/Bluetooth, FWD, High Roof, Trailer Tow Group with Class 4 Receiver Hitch, 5.0 Touchscreen Display, and Steering Wheel Audio Controls. Stk#N17135

**Was \$38,475 – Commercial Customer  
Discounts & Rebates - SAVE \$8,585**

**Only \$29,890!**

**2017 Ram ProMaster City Tradesman**



White 2.4 Liter Tigershark MultiAir I-4 9 Speed FWD Automatic Transmission. Heavy Duty Suspension Park sense Rear Park Assist with rear backup camera. U connect 5.0 touchscreen display, Leather wrapped steering wheel with audio controls. Integrated Voice Command with Bluetooth. Stk#N17090

**Was \$25,850 – Commercial Customer  
Discounts & Rebates Including On The  
Job, Graphics or UpFit Allowance -  
SAVE \$4,127**

**Only \$21,723!**

**2017 Ram ProMaster Cargo Van 3500 High Roof  
159" WB "Extended"**



What a beauty! Nicely equipped with all the popular options like: GPS Navigation, Back up Camera, Trailer Tow Group, Uconnect with Bluetooth, and Cargo area LED Lighting. Stk#N17158

**Was \$44,985 – Commercial Customer  
Discounts & Rebates Including  
UpFit Allowance - SAVE \$6,990**

**Only \$37,995!**

**2017 Ram ProMaster Cargo Van  
1500 High Roof 136" Wheelbase**



White, 3.6 Liter, FWD, 6 Speed Automatic, Glass in side and rear doors, Uconnect 5.0 Radio with Voice Command Bluetooth, Fog lamps, Chrome grille, Payload of 3,770 lbs. Stk#N17133

**Was \$36,155 – Commercial Customer  
Discounts & Rebates - SAVE \$7,370**

**Only \$28,785!**



**2017 Ram ProMaster Cargo Van 2500 High Roof 136" WB**

V6, FWD, nicely equipped and ready to work and finished in Bright Silver Metallic. Stk#N17136

**Was \$38,475 – Commercial Discounts &  
UpFit Allowance - SAVE \$6,085**

**Only \$32,390!**

**HELP WANTED: Experienced Truck Salesperson. Please call: 978-630-5961.**

**442 West Broadway • Exit 22 off Rt 2 • Gardner, MA**

**Hours: Mon-Thurs 9-8pm • Fri 9-6pm**

**Sat 9-4pm • Sun 11-4pm**



All prices accurate at time of submission. Prices are subject to change as factory rebates change between publication print schedules. See dealer for details. Not responsible for typographical errors.

## R&R INDUSTRIES

www.RRTrucksAndEquipment.com • Sales@RandRind.com

195 Rocus Street, Springfield MA 01104

**We Buy All  
Scrap Metals**

413-733-2118



Don't see your size? Call many many more.

We have rims for most trucks. Especially older ones.

**Truck Tires**  
 295/75/225  
 10:00 x 22.5  
 11:00 x 22.5  
 12:00 x 22.5  
 9:00 x 20  
 10:00 x 20  
 8:25 x 20  
 11x20

**Loader Tires**  
 (3) 26.5 x 25  
 (4) 23.5 x 25  
 (8) 14 x 24  
 (4) 16 x 24  
 (2) 15.5 x 25  
 (3) 17.5 x 25  
 (4) 33.25 x 35



**1996 JOHN DEERE 544G  
LOADER.** 11,471 hours, new tires, professionally sandblasted & painted, completely serviced,  
**\$50,000 FIRM.**  
 Johnston, RI 401-578-3338



**1987 FORD F800:** 20ft FLATBED. 3208 CAT, 7 Speed, 33,000 GVW, Strong Runner, **\$5,000.** 781-447-3366

**2005 KENWORTH  
S/A DUMP.**

Cummins 8.3, Spicer 7 Spd., 106K mi, 10' Dump, Air Gate, Donovan Load Cover, Alum Budds, Alum Body Box, Pintle, Air To Hitch, Southern Truck - No Rust, Like New, **\$51,000.** 860-608-9890



# WH ROSE



9 Rt66 East Columbia, CT

## 860-228-8258





**TRUCK CRAFT ALUMINUM  
PLATFORM BODIES.** Model TC500, Fits Single Wheel Pick Up, In Stock



**RUGBY 9' STAINLESS STEEL  
DUMP BODIES.** Packages In Stock



**Stahl 11' Dual Wheel Utility Body** model #CST134VVD52.5, powder coated white, Cash & Carry \$6,300



**USED 9' OMAHA STANDARD  
UTILITY BODY.** w/ Sliding Cover, Dual Wheel, \$1,500



**Cadet Western Platform Bodies.** 7' to 9.5' Starting @ \$1,595



**9' CADET STRUCTURAL PLATFORM BODY.** 42" Solid Sides, Barn Doors, Rear Gates, \$3,990. Hoist & Installation Available On Request



# COLONIAL



## CHEVROLET OF ACTON • CALL US 978-631-1211



### YES YOU CAN HAVE IT ALL AT COLONIAL

**TOE SPECIAL**

2014 Ram 3500 SLT QUAD CAB 4x4: Cummins Turbo Diesel, dual rear wheels, 18k miles premium cloth bucket seats, heated seats, heated steering wheel, factory electric brake controller and more  
stk# U1281 ONLY \$41,995

**FANTASTIC CONDITION**

2010 Chevrolet Silverado 2500 LTZ. Crew Cab, leather heated seats, navigation, DVD player, power sun roof, chrome tube steps, 6.0 V8 and much more. stk# 17780A.  
ONLY \$27,995

**BRAND NEW**

2017 Chevrolet Silverado HD 3500 Rack Body, 4x4, 6.0 V8 gas, WT Convenience Package, Snow Plow Prep package, power windows/door locks/mirrors, dual rear wheels and more stk#17676  
MSRP \$45,475 SALE PRICE: Call for details programs change often

**BRAND NEW**

2017 Chevrolet Silverado HD 2500 Double Cab Knapheide Service Body, 4x4, Snow Plow Prep package, WT Convenience package, MyLink radio, power heated mirrors and more  
stk#17683 MSRP \$48,120 SALE PRICE: Call for details programs change often

**ONLY 27K MILES**

2013 Ford F-350 XLT Crew Cab 4x4, XLT Interior Package, chrome steps, alloy wheels, Aux switches, CD stereo, Sync, factory electric brake controller, 6.2 V8 and more  
stock# 17754A ONLY \$29,995

**ONLY 53K MILES**

2012 Chevrolet Silverado 1500 Ext. Cab 4x4, 5.3 V8, Heavy Duty tow package, cloth seats, LineX spray on bed liner, CD stereo, power windows and more  
stk# 17800A ONLY \$19,995

**ONLY 10K MILES**

2017 Ram 1500 Laramie 5.7 Hemi, 4x4, leather heated seats, heated steering wheel. Alpine sound system, push button four wheel drive and much more  
stk# U1282 ONLY \$38,995

## 171 Great Road • Acton, MA 01720



### www.ColonialChevyTruck.com

**COME SEE YOUR DREAM TRUCK, BEFORE ITS GONE**

NEW VEHICLE SALE PRICES INCLUDE IN STOCK DISCOUNT, ALL APPLICABLE REBATES AND INCENTIVES, Tfor business purchases to consult with their tax consultant for Section 179 Tax Program



*A Good Tool For Your Trade*



**2005 INTERNATIONAL 9200 TRACTOR TRAILER.** 60,500 GVW, 414,343 miles, Runs Great, Fleet Maintained, \$10,000. AJ 603-235-7624



**1995 VOLVO WG64T M11 CUMMINS,** Air-Ride Tractor 401-434-5900



**2000 UD MODEL 2000 CAR CARRIER.** 19.5 GVW, Std. Shift, 229K Miles, Runs And Drives Well, Needs TLC And Some Rust Repairs, **\$9500 OBO.** Windsor, CT 860-623-2222

# WANTED!!! MACK TRUCKS

**CAT, DEERE, BOBCAT EQUIP  
IN ANY CONDITION  
IMMEDIATE PAYMENT**



## CALL JOHNNY MACK

**johnnymack107@gmail.com  
HARTFORD, CT 860-883-1186**

# 202

**TRUCK  
— & —  
EQUIPMENT  
603-899-2000**

**www.202truck.com  
RT 202 Rindge NH  
SALES & RENTALS - NO SALES TAX  
FINANCING & DELIVERY**



**2010 JOHN DEERE 544K.** JRB Coupler, 3rd Valve, Ride Control, 3yd Bucket, **\$65,000.**



**2006 VOLVO L70E.** 9000 Hours, 3 Yard Bucket, 3rd Valve, A/C, Heat, Michelin Snow Plus Radials Front At 90% Rear At 40%, Bucket In Excellent Condition. Worked As A Wheel Barrow In Factory, **\$60,000.**



**2012 CAT 928HZ.** 2600 hrs, coupler, ride control, 3rd hyd. function, very good Bridgestone 20.5 radials, 3 yard bucket, **\$79,000.**



**2005 KOMATSU PC160 LC-7.** 4030 Hours, 24" Shoes, Hyd Thumb, 36" Bucket, **\$56,000.**



**2012 CAT 308ECR.** 2100 Hrs, Road Liner Shoes, Double Plumbed, Hyd. Coupler, Cab With A.c., **\$61,000.**



**2008 CAT 315DL.** 5900 Hours, Long Stick, 28" Shoes, 39" Bucket, Mechanical Thumb, 2 Lift Cylinders Repacked, New Bottom Rolls On One Side, Sprockets, Serviced And Work Ready, **\$75,000.**



**2007 CAT 324DL.** CAT Hydraulic Thumb, 32" Shoes, 48" Bucket, Pattern Changer, New Sprockets, Very Nice Low Hour Machine, **\$89,000.**



**2002 LULL 844C-42.** Tilting Carriage, New Turbo, Enclosed Cab W/Heat, Foam-Filled Tires, **\$21,000.**



**NEW 2016 CASE CX160D.** A/C, Heat, 27.5 Pads, Backup & Side View Cameras, Hydraulic Coupler, Long Stick & Long Undercarriage, Aux. Hydraulics (One-Way/Two-Way) For Thumb Or Hammer, 36" Digging Bucket, **\$125,000.**



# RHODE ISLAND

## TRUCK CENTER



1100 WARREN AVENUE • EAST PROV, RI 02914 866-573-1165

[WWW.RHODEISLANDTRUCKCENTER.COM](http://WWW.RHODEISLANDTRUCKCENTER.COM)

**BRAND NEW**



2015 ISUZU NPR XD : DIESEL, 16,500 GVW, 16' BODY. \$44,980 #K00426

**BRAND NEW**



**DEAL OF THE WEEK**

2015 NPR HD, 14,500 GVW, DIESEL, 16' MORGAN BODY. \$42,980

**BRAND NEW**



2016 NPR HD EFI, GAS, 14,500 GVW, 18' SUPREME BODY, WALK RAMP. \$44,980



2016 NPR HD 14,500 GVW, GAS, 14' MORGAN MAXON TUCK-AWAY LIFT GATE. \$41,980



2016 ISUZU FE4 NPR GAS, 18' EXTRA DUTY PLATFORM BODY, CARGO CONTROL. \$43,980 #6S813542

**\*NOW HIRING TECHNICIANS-TOP PAY\***



Run Smart





2018 FREIGHTLINER 114 SD, DD13-450PH., ALLISON AUTO, TRI-AXLE DONOVAN BEAU-ROCK DUMP BODY, STROBES & MORE ! \$166,980



2018 FREIGHTLINER CASCADIA DAY CAB, NEXT GENERATION, ELITE EXT. APPEARANCE PKG., AREO PKG. \$109,908 #JSJK2424



2017 FREIGHTLINER M2 106: 26' VAN BODY W/ CARGO CONTROL, OVER SIZED LIFT-GATE. 5 TO CHOOSE FROM \$87,980



**DEAL OF THE WEEK**

2008 FRIEGHTLINER M2-106, 26' BOX, LIFT-GATE, SIDE DOOR, 244K MILES, \$29,980



SPRINTERS IN STOCK READY TO GO ! 0% FINANCING / STARTING AT \$33,980

[WWW.RHODEISLANDTRUCKCENTER.COM](http://WWW.RHODEISLANDTRUCKCENTER.COM)  
**866-573-1165**

**WE SHIP  
ANYWHERE IN  
THE USA**

# COLONIAL WEST

## COLONIAL-WEST CHEVROLET OF FITCHBURG

FIND NEW ROADS TO YOUR COMMERCIAL TRUCK HEADQUARTERS  
TOLL FREE 866-263-8712



2017 SILVERADO 3500 9' AirFlo Dump: Factory Trailer Brake Controller, Keyless entry, PW, PL, Plow prep. Pkg., Stirrup steps, Pocket Extensions. Stk.#17600. MSRP: \$50,369. Buy For: \$39,999\*



2016 SILVERADO 3500 Dump: Keyless entry, Plow prep. Pkg., PW, PL, 6.0L V8, Aluminum 9.5' Landscaper body w/ removable sides, Barn doors, Driver & Passenger Tool boxes. Stainless wheel rims. Stk.# 16061 MSRP \$53,350. GENO'S price: ONLY \$42,999\*



2017 SILVERADO 3500 9' AirFlo Dump W/9.5' V-Plow: 6.0L V8, PW, PL, Plow prep. Pkg. stk.#17592. MSRP: \$56,173. BUY For: \$45,999\*



The photo says it all...Call Geno today!  
You'll be glad you did.



2017 SILVERADO 3500 9' AirFlo Dump: Trailer brake controller, Keyless entry, Plow prep., PW, PL stk.#17599 MSRP: \$49,974. BUY For: \$39,999\*



2017 SILVERADO 3500 9' AirFlo Dump: Keyless entry, PW, PL, Plow prep. Package. Stk.#17659 MSRP \$49,175. BUY For: \$39,999\*



2016 RAM 3500 Quad Cab 4x4: DIESEL, Full power options, Tow package. Exceptionally nice. stk.# 17217. \$44,999



2013 F150 XL 4x4: Power Group, Only 59K Miles. Stk.# 175217A. \$16,999



2015 SILVERADO 2500 LTZ 4x4: Duramax DIESEL, Allison Automatic, upgraded suspension. Loaded! Stk.# 4045A Call Geno for a price so good. We can't even print it

314 John Fitch Hwy • Fitchburg, Ma 01420



WWW.COLONIALWESTCHEVYTRUCK.COM  
COME SEE YOUR DREAM TRUCK, BEFORE ITS GONE



\*All purchase prices include rebates, comp. & lease incentives. To qualify for purchase price, you must have a 2000 or newer to trade. Tax, title, registration & dealer fees are extra. Not responsible for typographical errors. If you are reading this fine print, you might have questions. If this is the case... call Geno. Sale ends 6/30/2017.



125 Industrial Drive, North Smithfield, RI 02896

P.O. Box 979, Slatersville, RI 02876 866-403-3332

**NETRUCKSOLUTIONS.COM****TRUCK SOLUTIONS**

SALES AND SERVICE, LLC

FULL SERVICE FACILITY, OPEN 6 DAYS A WEEK  
MON-FRI- 7:00 A.M. -10 PM SAT 8AM-2PMFULL BODY SHOP, PARTS DEPARTMENT, ONSITE GRAPHICS DEPARTMENT,  
FABRICATION & MOREONLY DEALER TO WIN YOKOZUNA  
AWARD, THE MOST PRESTIGIOUS HINO  
AWARD FOR 4 CONSECUTIVE YEARS**VOCATIONAL SALE!!!**2017 HINO 338, 260Hp, Air  
Ride Suspension, Engine  
Brake, 10,000 # Fa, 23,000#  
Ra, Oil Truck, N.a.p. Hts0458.  
\$124,0002017 HINO 268A PORTABLE  
RESTROOM TANK TRUCK, 230  
Hp, Auto, Spring Suspension,  
25,950 Gvw, 2,000 Gal Tank.  
N.a.p. Hts0459.  
\$102,0002016 HINO 338 AMTHOR PROPANE  
TRUCK, 260 Hp, Engine Brake,  
Automatic Suspension, 10,000#  
Fa, 23,000 Ra, N.a.p. Hts0460.  
Virginia ~~\$135,000.~~  
\$129,9002013 HINO 268, 24Ft Reefers,  
Auto, Non Cdl, All Dpr Filters  
Done, Dot Ready, Uts0407.  
\$24,400.2018 HINO 268A & 338'S, Auto, 260  
H.p.'S, Air Ride, 26Ft. Kentucky Moving  
Bodies, In Stock!!!!2017 BLACK HINO 268A "ROLL-BACK" TRUCK, AR/  
AB/AW-22.5 tires, locking rear diff., Jerr-Dan 6-Ton  
XLP equip- ment, 22'x102" wide low profile steel  
rim rails-2 car carrier,  
call for pricing.2018 HINO 268 26FT.  
IN STOCK!!!NEW CABOVER HINO  
195,  
17,950 - 19,500# Gvw,  
Auto Trans, Loaded 3  
Man Cab, 114-173 Wb,  
Call Or Details!2017 HINO 155,  
Will Take A 16Ft.  
Body,  
Call For Pricing!!!2018 HINO 195,  
210 Hp, Auto, Spring  
Susp, 20X96", Hino Coe  
W/20' Kentucky Moving  
Body, Hts0330.  
Call For Pricing .2012 HINO 268  
Attenuator,  
\$55,000.2008 HINO 268, 20Ft.  
Curbside And Roadside  
Door, Thermo King  
T800r, 208K Miles,  
Uts0476 \$48,50.**HINO****TRUCKS**HINOCARE IS OUR 2 YEAR OR 60,000 MILE  
(WHICH EVER COMES FIRST) PREVENTIVE CARE PROGRAM  
FOR THE 195/195-DC(DIESEL) MODEL.**A Toyota Group Company**

Dealer is not responsible for errors in price, or in description of vehicles





125 Industrial Drive, North Smithfield, RI 02896

P.O. Box 979, Slatersville, RI 02876 866-403-3332

**NETRUCKSOLUTIONS.COM**

FULL SERVICE FACILITY, OPEN 6 DAYS A WEEK

MON-FRI- 7 A.M. -10 PM SAT 8AM-2PM

**TRUCK SOLUTIONS**

SALES AND SERVICE, LLC

FULL BODY SHOP, PARTS DEPARTMENT, ONSITE GRAPHICS DEPARTMENT, FABRICATION &amp; MORE



ONLY DEALER TO WIN YOKOZUNA AWARD, THE MOST PRESTIGIOUS HINO AWARD FOR 4 CONSECUTIVE YEARS

**FINANCING AVAILABLE, WE TAKE TRADES!**

2012 UD 1800. 22', AUTO TRANS, 79K MILES, UTS0465 \$24,500.



2011 ISUZU NRR, 19,500 Gvw, 16Ft Reefer, Carrier Supra 650, Ramp With Step Up Bumper, 101K Miles, UTS0481 \$35,500.



2008 FORD 550 UTILITY, 171K Miles, Power Stroke Diesel, 19,500 Gvw, \$16,500.



2008 HINO 338, 26Ft. Reefer Truck, Automatic Transmission, 33,000 Gvw, 198,000 Miles, UTS0411 \$24,950.



2007 MITSUBISHI FE180, 22Ft Reefer Body, 17,995 Gvw, 116K Miles, Tk Spectrum Ts Unit, Uts0448 \$27,500



2008 GMC SAVANNA CARGO VAN, 71K Miles, UTS0416. \$9,000.



2009 Volvo Vnl Sleeper, Cummins S25Hp, 13 Speed, Cummins Isx, 722K Miles, Airride, Ready To Go, UTS0486. \$25,850.



2010 Freightliner 20Ft Reefer Unit, 126K Miles, Auto, Non Cdl, Karrier Supra 650 Unit With Lift Gate, UTS0445 \$36,500.



2007 Volvo Vnl Sleeper, Volvo D12, 465Hp, 755K Miles, 10 Speed, Airride, UTS0485. \$17,500.



2006 International 4300, Non Cdl, 24Ft. With Gate, Auto, 268K Miles, UTS0441 \$17,900.



2009 Kenworth 270, Auto, Air Brakes, Non Cdl, 114K Miles, 10Ft. Dump, UTS0377 \$55,000.



2010 Isuzu Nrr, 14Ft. Reefer, 19,500 Gvw, Carrier Supra 550, 78K Miles, With Side Door, UTS0480 \$34,500.

**\$9,500**

2003 Ford E350 Contractor Utility Body, UTS0436. \$10,500



2005 Isuzu Ftr, 24Ft. Non Cdl, Auto, UTS0472 \$19,500.



(2) 2014 Freightliner Sprinters, 2500, Hi-Top Reefer Vans, Diesel Power, UTS0478 \$33,500 Each.

**HINO****TRUCKS**

HINOCARE IS OUR 2 YEAR OR 60,000 MILE (WHICH EVER COMES FIRST) PREVENTIVE CARE PROGRAM FOR THE 195/195-DC(DIESEL) MODEL.

**WE BUY USED TRUCKS**

Dealer is not responsible for errors in price, or in description of vehicles

**A Toyota Group Company****FINANCING AVAILABLE**



# METROPOLITAN TRUCK CENTER INC.

1074 Turnpike St. Stoughton, MA 02072

[www.metropolitantruck.com](http://www.metropolitantruck.com)

**866-514-1214**



**ARE YOU READY FOR SNOW SEASON?!?  
WE'LL HELP GET YOUR TRUCKS READY WITH  
SNOWPLOWS & SPREADERS!  
LET IT SNOW!**



**GLAD TO HELP WITH ALL YOUR TRUCK EQUIPMENT NEEDS!**



The Ultimate Utility Body!  
The first of its kind GULL WING All  
Aluminum Service body by  
READING Truck Body.



How Cool is this?  
FISHER now offers V-Plow action  
for your ATV!



**GREAT SELECTION OF TRUCK  
BODIES & OPTIONS!  
CALL FOR YOUR APPOINTMENT NOW**

**METROPOLITAN TRUCK • READY WHEN YOU ARE.**

GREAT SELECTION OF TRUCK BODIES &  
EQUIPMENT FOR YOUR EVERY NEED!





**2013 BOBCAT \$650,300**  
Hours, Loaded:  
A/C, Hi-flow,  
Hand/Foot  
Controls,  
2 Buckets, 6&8  
Ft., Too Big  
For My Needs,  
**\$42,000.**  
Call Rob  
401-651-1089



**1984 MACK MS250P.** Altac 15,000 Lb Crane,  
Auger With 2/Bits, Bucket With Upper Controls, Pole Claw,  
Everything Works, **\$3500.** 508-560-2484

**FWP**

**FLEET DISCOUNTS**

**\$75 & Up**

**ACUSHNET WHEEL POLISHING**  
Used Rims Available  
**508-663-7118**  
890 MIDDLE RD.,  
ACUSHNET, MA



**1992 HYDRO-AX 411B**  
II. S/N: 4239, 6700 Hours, 4Wd,  
Shear Head, Detroit 453 Engine,  
Good Condition, **\$29,000.**  
Chris: 860-460-0767,  
Chm@Terrafrirmaus.com



**SURE TRAC DUMP TRAILER.**  
82"x12", 12K Gvw  
Heavy Duty Low  
Profile Dump  
W/ Ramps &  
Other Options.  
**\$6,499**  
(Only 2 Left)  
Belchertown, MA,  
413-478-9790

**L&K TRUCK BODY, INC.**  
258 Dover Road • Chichester, New Hampshire 03258

**603-798-5500**  
NEW ENGLAND MICKEY BODY DISTRIBUTOR



**2007 MITSUBISHI FE140.** Diesel, Automatic,  
150K Miles, 14' Van, **\$11,995**



**2011 IH 4300 C&C.** 26,000 GVW,  
Maxforce, Automatic, **\$7,995**



**2009 FREIGHTLINER M2.** 16' x 103" x 102"  
Reefer Body, Diesel, Auto Trans., 140,000  
Miles, 29,000 GVWR, Liftgate, ThermoKing  
KD-2 Low Hours: **\$27,995.**



**2011 ISUZU NPR.** Eco-Max Diesel Engine,  
Auto Trans, 172,000 Miles, State Inspected  
**\$14,995.**



**2007 PETERBILT 387 HI-RISE SLEEPER.**  
CAT C15 Engine, 760K Miles, **\$29,995 OBO**



**2011 FREIGHTLINER M2.** 18' Bottle Gas  
Body, Rail Lift, Cummins ISB, Allison Auto  
Trans., 154,000 Miles, 33,000 GVWR. **\$24,995**



**2012 ISUZU MPR 16' SUPREME VAN.**  
Diesel, Auto, Low Miles, Power Lift Gate,  
**\$23,995**



**2012 IH 4400 CAB & CHASSIS.** 26,000 GVW,  
Air Ride, 6 Spd, 205K Miles, Air brakes. Two to  
Choose, **\$17,995**



**2010 MITSU FUSO 14' REFRIGERATED VAN.** Diesel, Automatic, **\$24,995**



**2007 IHC.** Diesel, Automatic, 14' Van, Large  
Roll Up Curb Side Door, Runs Good, Needs  
Rear End, **\$6,995**



**1999 IHC 4700.** DT466E, 24' Bodt w/ Gate, 5  
Speed Manual, Hydraulic Brakes, Non CDL,  
327,000 Miles, 60,000 Miles On Re-Build,  
As Is, **\$7,995**



**2008 CHEV. 6500 SERIES.** With or W/out 20' Van  
Body, 26,000 GVWR, 199,000 Miles, 6 Speed Trans.,  
Isuzu 7.8L Diesel (not Duramax), **\$8995.**

**WE STOCK**

**MICKEY Van Bodies From 12'-24' &  
KIDRON Insulated Van Bodies 12' Thru 22'**

NEED A LOAN  
for the  
Equipment  
you see?



NEED CA\$H  
and own  
equipment?

# UNIVERSAL

## FINANCE CORP.

**BUYING:** Call TODAY and we will get you approved in less than 24 hours. No bank Statements, W2's or tax returns. We keep it simple and convenient!!

**SELLING:** Call TODAY and we will get you approved in less than 24 hours to borrow cash against the equipment you already own.

Universal Finance Corp. will help you get a loan quickly. Don't miss out on the equipment you need and want today. Just need some cash for working capital? Call today and we will come inspect your equipment and loan you cash against what you already have.

IT IS SIMPLE AND EASY TO APPLY!

**CALL TODAY - 781-439 6000**

[www.universalfinco.com](http://www.universalfinco.com)

---

2 Linden St. ▪ Reading, MA 01867 ▪ Tel: 781.439.6000





**1587 Portland Cobalt Rd  
Portland, CT 860-342-2600**



**2000 STERLING LT7500 VAC TRUCK.** 3126 Cat, Allison Auto, Super Products Camel Body, 63,700 miles \$33,000



**2007 VOLVO VHD64 DAY CAB TRACTOR,** D12 Volvo 174,000 Miles **\$25,000**



**2002 EXTEC ROBOTRAC SCREENER** With 3450 Hours, **\$42,000**



**2006 Hino 268 Rollback,** 260Hp, 6 Speed, 33,000Lb Gvw, Air Brakes, 25' Bed, **\$25,000**



**2000 KENWORTH T800,** 175,000 Miles, Cat, Allison Auto, 16' Body, 18K Front, 76,350 Gvw This Truck Is Fresh In From Florida



**2009 PETERBILT 388.** 475Hp Cat C15, 10 Speed, Low Air Leaf, New Wet Line, 50,000Lb Gvw, **\$55,000**



**2017 RAYCO C100 Forestry Mulcher Rental,** Make Brush And Trees Up To 8" Disappear Quickly



**WE ARE NOW A FULL LINE DEALER FOR RAYCO FORESTRY MULCHERS COVERING ALL OF NEW ENGLAND**



**PRINOTH RAPTOR 300R FORESTRY MULCHER,** Cat C7.1, Hydrostatic Drive, Pto Driven Head, 3.7Psi Of Ground Pressure



**AHWI mulching heads in stock,** skidsteer or excavator, call



**2016 Takeuchi TL12V2** With An Ahwi M450h-1900 Mulching Head, Demo Unit Only 50Hrs On It, For Sale Or Rent



**2010 BOBCAT T650,** 2800Hrs, Kubota Engine, Bob-Tach, High Flow, Ac, Good Paint, Good Tracks, Fresh Service, **25,000**

**See more at [WWW.MORINDIESEL.COM](http://WWW.MORINDIESEL.COM)**



**1995 FORD BUCKET TRUCK.** UNDER CDL Weight, 45' Working Height, 4x4 Manual Transmission, 7.3L Diesel, **\$7,999.** Call Jeff 401-480-3220



**2016 LOAD MAX GOOSENECK DUMP TRAILER.** 16' Dual Tandem, Rated Up To 26,000 LB., 2-Way Doors, 215 75R 17.5 Tires, Like New, **\$12,500.** South Kingstown, RI 401-782-5332



**1953 CHEVROLET STEPSIDE.** Tube Frame, Disc Brakes, New 350 Motor & Transmission, 12 Bolt Rear, Short Bed, Rat Rod Or Finish It Your Way, **\$10,999** Or Tractor Trade? Belchertown, MA, 413-478-9790



**1997 CASE 1845 UNI-LOADER.** 1300 Hours, Always Garaged, Always Maintained, Ready For Next Job, Purchased In 1998, **\$15,000.** 508-756-3199

**2009 KENWORTH VAC TRUCK T800.** Like New, Green, Equipped With 1200 CFM Pump, **\$174,000 OBO.** Contact James at 817-522-6925



**JOHN DEERE 4310 LOADER/BACKHOE.** 490 Orig. Hrs., 4WD, E-Hydro., R4 Tires, 4-In-1 Bucket, John Deere 48 Backhoe, Sunshade Canopy. Runs Exc., Hard To Find Like This, **\$23,500.** Delivery Avail., 860-480-4511

**JOB SITE TRAILER.** 8 X 28 Office/Storage. Asking **\$5000.** Contact: Lenny 518-398-7024



## RAPID PREP<sup>LLC</sup>

RAPID PREP, LLC IS A FULL SERVICE PROVIDER OF SANDBLASTING AND ALL OTHER SURFACE PREPARATION EQUIPMENT.



Fittings



Safety Equipment



Abrasives



Nozzles



Schmidt Blast Pots



Northstar Pressure Washers



Dust Free Slurry Blasting

## RUST NEVER SLEEPS.

NATIONWIDE RENTALS, SALES AND SERVICE

44 Cross Park Avenue, North Kingstown, Rhode Island 02852  
877.529.2124 || [www.rapidprep.com](http://www.rapidprep.com) || [sales@rapidprep.com](mailto:sales@rapidprep.com)



# R&R INDUSTRIES

**We Buy All  
Scrap Metals**

[www.RRTrucksAndEquipment.com](http://www.RRTrucksAndEquipment.com) • [Sales@RandRind.com](mailto:Sales@RandRind.com)

**195 Rocus Street, Springfield MA 01104**

**413-733-2118**

## TOP \$ PAID FOR ALL METALS

**\* ALL FERROUS & NON FERROUS METALS\***  
**COPPER/BRASS/ALUMINUM/STAINLESS/IRON**  
**& STEEL\* MACHINERY\* HEAVY EQUIPMENT\***  
**CARS/TRUCKS\***



**2005 Ford F450**, diesel, auto, AC, only 95K miles, 6 new tires, super clean, Like New, make your own camper, food truck, mobile shop.... **4 to choose starting @ \$4,000**



**PUMPING SYSTEMS INC TANK & SPRAY UNIT**. Gas Powered Pump, It's All Here, On Nice Landscape Trailer, Will Separate, Call Bruce.



**Almac 2800 Gallon Aluminum oil tank**, includes pump, reel, and meter, **Only \$2,995/ BO**



**8' - 12' Paver**, rebuilt Kohler motor, runs & works well, call for details, **\$2,500/BO**



**GREAT DANE 48' Drop Deck Moving Trailer**. Only Used For New Furniture Delivery, Clean In & Out, Multiple Side Doors, **A Steal @ \$5,500/ Bo**



**2000 Freightliner LCF**, 8.3L Cummins, auto, dual controls & Labrie side loader, rubbish packer w/cart dumper, runs great, only needs 2 doors, **Only \$10,000, will separate**



**Stainless Steel Tanks**, food grade, like new, perfect for beer, moonshine, sap, etc, Call Bruce



**BROCKWAY  
LOG TRUCK**

**1968 Brockway Log Truck**. Prentiss log loader & RotoBec grapple, 671 Detroit, 10 sp, runs great, make a good yard truck or restoration, **\$10,000/ BO will separate**



**P&H Century Rough Terrain Crane**, model CN115, 5.9L Cummins, 47,920 GVW, only 2200 hours, runs like new, all brand new tires, NO BOOM, otherwise this machine is as new, **Only \$18,500/BO**



**1990 Chevy C-70 All Wheel Drive w/ Altec digger derrick**, 2 winches, 8.2L diesel, 5 speed, 6 new tires, runs great, **Only \$12,500**



**1991 Ford F800 Bucket Truck**, 7.0L V8, hyd out riggers, deck winch, external hyd sys, runs & drives great, from NU fleet, very low miles **Only \$6,500/OBO**



**1996 FORD F350 MECHANICS TRUCK**, 7.3L Diesel, 5 Speed, DRW, Only 137K Miles, 6 New Tires, 11' Walk In Service Body w/ Sliding Roof, Lots Of New Parts, **\$6,295**



**1991 IH 4900 w/ Pitman pole cat digger derrick**, DT466, auto, dual winches, 6 new tires, nice, **Only 11,900/ BO**



**Long 910 Farm Tractor**, 4 cyl diesel, 100+ HP, 4WD, PS, multiple external hydraulics, 3 point hitch, Runs Great, reduced for quick sale, Was \$7,995, **Now Only \$6,995/BO**



**Storage Units 16', 18', 20', 24'**, storage or instant garage **\$650 & up**



**1978 Chevy C-30 Wrecker**, only 51K miles on 350 V8, 5 speed, DRW, Holmes 440 Hi Power Wrecker unit & dolly set up, No Rust, runs & works well, will separate, **\$2,995/BO**



# Super Clean Southern Truck Parts



RUST FREE

11' UTILITY BODY. DRW,  
#174909



RUST FREE

9' Knapheide Utility  
Body. single rear wheel,  
#174902, \$2,800 See Dan



RUST FREE

10' FLAT BED DUMP  
BODY. complete  
#174959, \$2,000 See Dan



RUST FREE

2002-09 Dodge Ram  
Quad Cab. #154569,  
\$2,500



RUST FREE

ALUMINUM I PACK.  
#174956, \$1,500 See Dan



RUST FREE

2008-10 Ford Cab with  
nose. #164823, \$3,500.  
See Dan



RUST FREE

Short Bed Service Body.  
came off 05 Colorado,  
#164790, \$1,800 See Dan



RUST FREE

STEEL I PACK. #174966,  
\$1,500



RUST FREE

1981-87 CHEVROLET  
CAB w/ Doors, #174950,  
See Dan \$2,000

# TRUCK COUNTRY

## 1-860-423-6004



1535 WEST MAIN STREET, WILLIMANTIC, CT • [WWW.TRUCKCOUNTRY.US](http://WWW.TRUCKCOUNTRY.US)

Mon-Fri 8-5  
Sat 9-1





**2006 MACK CXN 613 DAY CAB.** E-7 Mack Engine, 9 Speed, Air Ride, 40 Rears, 12 Front, 22.5 Tires, **\$14,900.** Tewksbury, MA 603-973-0809

## HOT WATER PRESSURE WASHERS

- **New Starting at \$2195**
- **Used Starting at \$895**
- **Rent To Own \$1.00**
- **Onsite Repairs**
- **7 Days A Week**
- **35 Years Serving NE**



**EARL WARWICK SALES & SERVICE**  
**CALL 617-899-8775**



**1993 NORDBERG SIMPLICITY P820310C.** Portable Inclined 8' X 20' Triple Deck Screen, Mounted On Factory-Built Nordberg Tri-Axle Chassis, Hydraulic 4-Point Leveling And Raising, **\$49,000.** Chris, 1-860-460-0767, Chm@Terrafrirmaus.com



**1987 MACK R686ST 10 WHEEL DUMP TRUCK.** 5 Speed, Heated Body, Electric Tarp, Several New Up Dates, Call For Complete Details, With Plow **\$22,500** or W/Out Plow **\$20,000.** 781-447-3366

**BART**  
**TRUCK**  
**EQUIPMENT**  
**413-737-2766**

**358 RIVER ST.**  
**WEST SPRINGFIELD, MA**  
**www.BartTruckLLC.com**  
**Sales@BartTruckLLC.com**  
**Mon thru Fri 8 to 4:30**



**Knapheide KUV Bodies**



**Custom Utility Bodies**



**Hook Lifts**



**Knapheide Custom Crane Bodies**



**Western Steel, SS, & Poly Plows**



**Sand & Salt Spreaders**





**1987 CAT D3B.**  
All Pistons Repacked, Recent Motor Rebuild And Paint Job, Good Bottom End, Lots Of Life Left In Bushings, Runs Great!!  
**\$13,900 OBO.** 401-568-1602

**2013 VOLVO BL60B BACKHOE.** 146 hours, one owner, perfect condition, extendahoe, A/C, plastic still on seats, **\$69,995.**  
Johnston, RI 401-578-3338



**TENANT SWEEPER 355. \$2,500.** 781-447-3366



**NEW DIECI 25.6 MINI TELEHANDLER.**  
Full Heated Cab, Road Legal, 5000 Lb. Lift, 19' High, Hydraulic Quick Attach, Bucket And Forks,  
**\$62,000.** 617-438-6875



**ACE TORWEL SNOW PUSHERS FOR SALE.**  
Starting at **\$2,100** South Windsor, CT  
860-290-9516 X13



**1998 WRIGHT 20-TON TRAILER.** Owned Since New, New Brakes, Sandblasted + Painted About A Year Ago, All LED Lights, Good Tires. Great Trailer, Ready To Work, **\$8500 OBO.** Call Or Text 203-506-9803

**DONOVAN • DONOVAN • DONOVAN • DONOVAN • DONOVAN • DONOVAN • DONOVAN**

6 Enterprise Drive  
Londonderry, NH 03053  
[www.donovancompany.com](http://www.donovancompany.com)



1-800-458-3867  
Local: 603-669-2250  
Fax: 603-669-0501



**Dump Body w/ high-lift gate**



**AQUATECH**  
A Product of HI-Vac® Corporation



**Regenerative air sweepers by "TYMCO"**



**PALFINGER/AMERICAN HOOK-LIFTS**



**Roll-off cables 80' & 110' IN-STOCK w/ ferrule on one end**  
**Roll-off cable hooks IN-STOCK**



**2016 DONOVAN CUSTOM DUMP TRAILERS. 26' Dump Trailer "IN STOCK"**

**DONOVAN • DONOVAN • DONOVAN • DONOVAN • DONOVAN • DONOVAN • DONOVAN**

DONOVAN • DONOVAN • DONOVAN • DONOVAN • DONOVAN • DONOVAN • DONOVAN

DONOVAN • DONOVAN • DONOVAN • DONOVAN • DONOVAN • DONOVAN • DONOVAN

**TOM SCHRODER**  
Commercial & Fleet Sales  
508-789-4769



**COMMERCIAL  
VEHICLE CENTER**

## HURRICANE SEASON SPECIALS



**2016 F650 SWAPLOADER.** 300HP Diesel, Auto., Power W & L, Heated Mirrors, Air Brakes. F100008 **\$92,999**



**2017 F650 CHIPPER 12FT DUMPER.** Diesel 300 Hp, Automatic, Pwr Windows & Locks, Bluetooth, F104720 **\$98,630**



**2016 F350 2WD DUMP.** Pwr Windows & Locks, Last Of The '16's, Available In White Or Black, F102249, **\$38,999**



**2016 F550 SUPERCAB LANDSCAPER.** Diesel, 4X4, Plow Pkg, Pwr Windows, locks & Mirrors, F100829, **\$59,999.**



**2017 F550 4X4.** Diesel, Automatic, Pwr Windows & Locks, Bluetooth, Heated Mirrors, Toolbox, Chipper Body, F103630 **\$74,999**



**2016 TRANSIT 350 UTILITY VAN.** All Aluminum Reading Body, Pipe Doors Pwr Windows & Locks, Dual Rear Wheels, F103171, **\$41,999.**



**2017 F650 HD ALUMINUM DUMP BODY.** 300 Hp Diesel, Auto, Power Windows & Locks, Polish Aluminum Wheels, Tool Box, F104719. **\$86,999**



**2017 F550 SUPER CAB. 4X4,** Landscaper Dump Body, Diesel, F104791, **Call For Price**



**2017 F650 DUMP.** Diesel 300 Hp, Auto., Electric Coverall, Pintle, Pwr Windows & Locks, Tilt, Cruise, F104721, **Call For Price**



**2017 F550 SUPER CAB 4X4 DUMP.** 3-4 Yd, 4WD, AC, Diesel, Automatic, F104695. On Sale Call



**2017 F550 UTILITY 4X4.** Classic II Service Body, Diesel, Auto, AC, F103556, **\$66,999**



**2016 F350 DUMP.** Power Mirrors, Locks & Windows, V8 Gas Engine, Steering Wheel Controls, F102249, **\$38,999.**

**QUIRK FORD**  
540 Southern Artery (Rt 3A) Quincy, MA  
[www.quirkfords.com](http://www.quirkfords.com)

**F650&F750 now in stock**  
**Best Medium Duty**  
**Warranty in the Business**  
**5 Years/250,000 Miles**  
**Engine and Transmission**



**1997 HOBART CHAMPION 16.** 225 Amp Welder with 8000W Generator and Cart, \$1250. Anaheim, CA 714-499-4832



**RECLAIMED GRANITE BLOCK AND CORNERS.** From The Old Cotton Mills 1850S, Hand-Split. Beautiful Wear And Patina. Normally \$110 A Ton, Stock Up Now, 300 Ton + **Only \$65 A Ton**, We Load Your Trucks, 22"X10"X8" +/- A Couple Inches. Dartmouth, MA 508-995-8067

**THOMPSON TRACTOR LLC.**  
**860-963-1918**  
 "A DL HOLKE COMPANY"  
 15 RT. 171 WOODSTOCK, CT 06281  
 DAVE'S CELL 508-864-8874  
**THOMPSONTRACTORLLC.COM**

**ALWAYS A BUYER  
 FOR CLEAN  
 LATE MODEL  
 EQUIPMENT !!**



**2012 DEERE 310-SK:** 4X4, EX-HO, AIR, PILOT CONTROLS, RIDE CONTROL, 1,600 ONE OWNER HOURS, VERY NICE! **\$59,500**



**2014 LINK-BELT 80-X3:** 18,000 LB. CLASS, BLADE, HYD. COUPLER, HYD. THUMB, 36" BKT. & 48" BKT. W/WRIST-O-TWIST, 460 HRS., **AS NEW \$78,500**

**INVENTORY AT \* WWW.THOMPSONTRACTORLLC.COM**



**ALUMINUM FLATBED BODIES IN STOCK.**  
 West Springfield, MA, 413-737-2766



**2001 INTERNATIONAL 4900.** 60' Bucket Truck, D+ 466, Allison Automatic, 63K original Miles, Complete rebuild Motor by International, 4 Down Riggers, 2000 lb. Jib, **\$18,500 OBO.** 203-814-2977

**DAY GARAGE**  
 TRUCK & EQUIPMENT SALES, INC.

Stop by and say Hi to Shilo Ann



**56 Mascolo Rd. South Windsor, CT**  
**860-290-5349**  
**daygarage@aol.com**  
**WWW.DAYGARAGE.COM**



**2010 IH 7600 24' FLATBED.** MaxxForce 330 HP, 10 Speed w/ OD, 54,000 GVW, Call For Special Price



**2011 IH 4300.** Maxxforce 230 HP, auto, 146K miles, air brakes, 24' box w, Maxon lift gate, \$29,995



**2003 Isuzu NQR.** Diesel, Auto, 210 HP, 171K Miles, 20' Van Body \$6,995



**2009 IH 4400 Cab & Chassis.** DT466, Allison auto, 236 WB, \$23,999



**2005 IH 4300 24' FLATBED.** 25,999 GVW, Air Brakes, Air Ride, \$15,995



**2007 Isuzu NQR.** 18' box, with lift gate, only 24K original miles, \$24,500



**2006 IH 4300 CAB & CHASSIS.** DT466, 6 Speed, Air Brakes, 245K Miles, \$9,995



**1997 Isuzu NPR.** only 143K miles, V8 gas, automatic, 14' box, \$4,995



## **GALVY** Rust & Corrosion Resistant



### **MARAUDER DUMP BODY**

A-60 GALVANNEALED STEEL  
DOUBLE WALL CONSTRUCTION  
QUICK RELEASE TAILGATE



### **PLATFORM & LANDSCAPE**

A-60 GALVANNEALED STEEL  
SWING SIDE DOOR  
WELDED CAB SHIELD

### **ALUMINUM OR STEEL**

### **ENCLOSED SERVICE BODIES** FORD TRANSIT CLOSED BACK CHASSIS



### **CLASSIC II SERVICE BODY**

INCREASED AVAILABLE PAYLOAD  
WEATHER-TIGHT STORAGE  
CUSTOMIZED COMPARTMENTS  
CORROSION RESISTANCE



### **TRANSIT SERVICE VAN (CSV)**

**QUIET** - REDUCE ROAD NOISE. 100% ALUMINUM CONSTRUCTION  
**DRY** - SEPARATE PARTITIONS, ISOLATED CAB FROM BODY.  
**SECURE** - NO ACCESS TO TOOLS IF CAB COMPROMISED.

**1-800-322-1111**  
**www.BrakeAndClutch.com**



**Truck Bodies & Equipment**  
63 Bridge St. Salem, MA

**508-328-8938****THE TRUCK STORE****Mon-Fri 8:30-5pm  
Saturday 8:30-4pm****www.TruckStoreSales.com**

1700 Broadway - Rte 138 - Raynham, MA • Take Exit 8 Off Rte 495, East Rte 138, On Your Left

**BRAND NEW 2015 INTERNATIONAL 4300**  
Cab & Chassis: Cummins, 6 Speed, Never Registered.**2001 MACK RD: Single Axle 12' Dump**  
Body, 300HP Mack. W/Plow. Runs nice.**2003 MACK Wrecker. Auto., 5,000**  
original miles. Very clean. Will separate body.**2007 INTERNATIONAL 4300 26' Moving**  
Van: Automatic, Air Ride, 135K miles.**2011 F550 16' Box Truck w/**  
peak: Diesel Auto., 137K miles**2002 VOLVO VHD: Gap Vax**  
vacuum Body. 370 H.P. Cummins.  
20F/44R, 52K miles. Very nice.**2007 International 7600 single axle**  
Dump. Plow & sander. Big Cummins,  
8LL. ALSO: '05 International**1999 MACK HD Tri axle: 17.5 yard**  
dump, 12 yard SS Sander. room for lift  
axle. 400HP. Hurry! Snow is on the way.  
Will sell Sander separately**2000 Western Star: Heavy Tri Axel**  
Chassis. 425 HP CAT, 18 speed, double  
frame. Lots of chrome. Very sexy. 125  
k miles**2014 INTERNATIONAL XCB CHASSIS: Auto., Air**  
Ride ONLY 69k miles. Also available: New 2016  
International Cab & chassis. Cummins, 6 speed.**2006 GMC Crew Cab Dually, Diesel,**  
Allison, 65K miles new Tires. \$22,900**2007 FREIGHTLINER Dump Truck: Cummins**  
diesel, Allison Automatic, 18F/46R. Very nice  
southern truck. ONLY 77K miles.**2006 WESTERN STAR Tri Axle Dump:**  
Mercedes Benz Diesel. Allison automatic.  
Very nice.**100k Miles****2007 Kenworth T300 Thermo King**  
TS200 Refer body 330 CAT, Allison  
automatic, 12F/40R.**2007 PETERBILT HOOK LIFT: 8.3**  
Cummins, Allison, Under CDL, Only 18K  
miles.**2007 International 4300 DT 466,**  
Automatic, NON CDL. WE ALSO HAVE a  
2005 100k miles**2006 F650 XLT 26' Moving Van. Diesel,**  
Auto., 139k miles. \$27,500. More moving  
Trucks coming in daily.**2012 GMC Reading Service**  
Body. Gas, Auto.**2009 CHEVY C4500 16' THERMO KING**  
Refer Body w/Stand-by: Gas, Auto. nice  
clean truck.**2009 MACK MR: Front load 28 yard**  
rubbish truck. Diesel, Automatic.  
ONLY 37K miles.**2003-2004 & 2007 MOFFET FORK**  
LIFTS. Nice condition. Low hours.**1999 MACK RD Septic Tanker. 18F/44R,**  
300H.P., standard steel tank in excellent  
condition. 300k miles. Will separate.**(4) 2005 MACK Tractors: 460 H.P., 18 speed, air**  
ride, wet system. Jake, 46k locking rears, 350 to  
400k Miles. \$40,000 each.  
Also 1999 AutoCar available.**2016 ISUZU NPR VAN. Diesel, Auto.,**  
Only 17K miles. Also 2011 available.  
Refer. body available.**2010 PETERBILT 367. 525 Cummins, Allison,**  
20F/46R, slight damage to tank. Runs well.  
Reconstruction title. Will separate.**2007 FREIGHTLINER Long Tandem**  
Chassis. 16F/40R, Allison Auto. NO Rust.  
200K miles**2002 FREIGHTLINER AIRPORT DEICER:**  
only 2000 miles. Gallon after 4,000. Automatic.  
4,000 stainless steel tank. 22F/58R.**2014 INTERNATIONAL 43 Passenger Bus**  
w?wheel chair lift. Diesel, Automatic. Only  
40K miles, Clean & runs great.**2007 FREIGHTLINER 20 Yard rear**  
load PAK MORE. CAT, Automatic.



**1987 FORD F800 DUMP.** Diesel With 10' Plow, Used Daily, **\$6000.** Voluntown, CT 860-376-4510



**NEW ECONOLINE 10 TON DECKOVER EQUIPMENT HAULER W/ ELECTRIC BRAKES,** W/ Price Starting At **\$8,999** And Up \*In Stock\* Belchertown, MA, 413-478-9790



**www.SARATFORDTRUCK.com 413-789-5400**

**2016 FORD E350 CUTAWAYS**  
V8 GAS, MANY SIZES, BODIES FROM VARIOUS MANUFACTURERS. CALL WITH YOUR SPECS.

**15 6 AVAILABLE**

**Last of the V8 gas engines**



### TROMMEL SCREEN RENTAL



1/2 Inch Screens, Landscaper Quality Product, Weekly Rental, \$3300 Up To 40 Hours. 3 Day Rental \$2100 Up To 24 Hours. Call To Schedule, 603-730-9003



**1990 PETERBILT ROLLBACK.** Dock Leveler, Rebuilt Engine, New Clutch, Radiator, Intercooler, & Tires, Paperwork from Dealer, 52K GVW, 3176 CAT Engine, 9spd., S/A w/Tag Axle, 48" Deck Hgt. **Asking \$25,000.** 774-545-6744



**2014 DODGE 2500 CREW CAB.** 4x4, 8' Bed, Ladder Racks & Toolboxes, 102K Miles, 6.7 Dsl, Tradesmen, Orig. Owner, Dlr Serviced Since New, Excellent Cond., 17 MPG City, 24 MPG Hwy. Asking **\$32,725.** Bristol, RI 203-232-9177



**2005 GMC DURAMAX 5500.** Allison Auto, Dump, 4WD, 38,600 Miles, Strobes, Excellent Tires, 8.5' To 10.5' Hyd. Extendable Blizzard Plow, Hi-Way SS Sander w/ Cab Controls, **\$47,900.** 860-608-9890



**MONACO 35' FIFTH WHEEL.** Elect. Jacks Fr & R, Elect. Awning, Sat. Disk, 4 Slides W/Topper, Micro Conv., 32" Flat Screen, 4 New Tires, Elect. Fireplace, 3600W Gen., Nonsmoker, Many Extras, **\$20,000.** 508-636-4009

## ALL MAKES

EQUIPMENT & PARTS

CONTACT **PAT CAYER 603-717-5137 Pittsfield NH 03263**



**TRACKGRIP For Steel Track Excavators.** Add Traction and Stability in Icy and Muddy Conditions. Call Us With Your Specs.



**New & Used Buckets & Attachments.** Call With Your Specs



**Rebuilt & Good Used Engines.** Call With Your Specs



**New Undercarriage.** Call With Your Specs



**Equipment Hydraulic Parts.** Call With Your Specs



**Salvage Equipment Parts.** Call With Your Specs

**pcayer@allmakesequipmentandparts.com • www.amepine.com • 603-717-5137**



**2015 WESTERN STAR 4900SB.** ISX 450 Tuned Up To 550 HP, 60K Miles, 18 Speed, 46K Rears, 14.7K Fronts, Wet Line, Headache Rack, 40 Inch Bunk, Full Lockers, Getting Out Due To Medical, **\$98,000.** 978-985-9458, Jimmy



**SNOGO MP-3D LOADER MOUNTED SNOW BLOWER.** Cummins 8.3L Diesel, Many New Parts & Upgrades, Works Great, Ready To Work, Well Maintained, Move Thousands Of Tons Per Hour. Asking **\$35,000.** Lee, NH 603-765-8052



**2003 EAST STEEL DUMP TRAILER,** 26 Ft, **\$19,900.** 617-593-9875



**2012 HINO 258 CAR CARRIER.** Chevron 21ft LCG Aluminum Body With 4,000lb Wheel Lift, 138K Miles, New Tires, Brakes, DEF Filter, & Injectors, Needs Nothing, **\$46,500.** 207-827-2413



**1991 EXTEC 5000S SCREENING PLANT.** Serial #08039, Has 3 Discharge Conveyors. Ready To Work, **\$16,500.** 518-398-7024, Lenny



**RUSCH HORIZONTAL BANDSAW.** Auto Feed And Auto Cut, **\$3,500.** 781-447-3366

**GENERAL TRUCK & TRAILER REPAIR**

**Exit 25 OFF I-95**

**401-722-3160**

34 Colfax Street • Pawtucket, RI

**OnSite Truck Repair**

**And Auto Sales**



**IN STOCK!**

**FAST Turn-Around**



**OnSiteTruckRepairInc.com**



**Fisher and Boss Plows and Sanders In Stock**



# MODERN MATERIALS



Modern Materials  
2895 State Street  
Hamden, CT 06517  
203-287-5424



Modern Materials  
83 Old Windsor Road  
Bloomfield, CT 06002  
860-243-5410

## RECYCLED STONE PRODUCTS D.O.T APPROVED

**SCREENED TOPSOIL  
MILLINGS, SAND  
DE-ICING MATERIALS  
DECORATIVE STONE  
COLD MIX ASPHALT  
AND MUCH MORE!**

**DELIVERIES AVAILABLE**



## MATERIAL DISPOSAL

**WE ARE A FULL SERVICE AGGREGATE RECYCLING CENTER  
BRICK, ASPHALT, CONCRETE, TOPSOIL.**

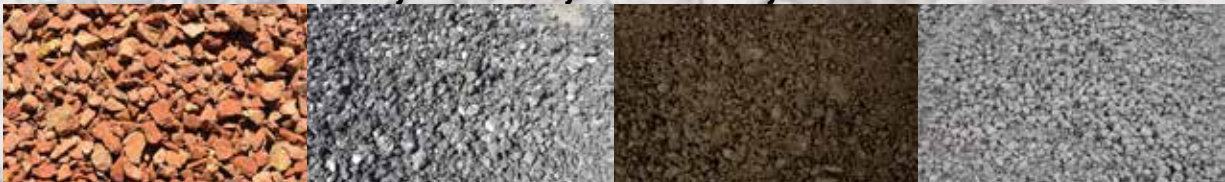

**WWW.MODERNMATERIALS.ORG**

 <h1>JACK MADDEN FORD</h1>   COMMERCIAL VEHICLE CENTER <h2>888-817-7979</h2>  COMMERCIAL VEHICLE CENTER			
<h3>OVER 50 DUMP TRUCKS IN STOCK</h3> <p>• F350 - F450 - F550 - 2WD - 4WD - GAS &amp; DIESEL</p>			
 <p><b>\$46,995*</b></p>	<p><b>New F550 XL DRW Dump Body.</b>  <b>stk.#70558</b>  <b>\$46,995*</b></p> <p><b>25 OTHERS AT SIMILAR SAVINGS\$</b></p>		
 <p><b>\$47,995*</b></p>	<p><b>New F350 Super Duty XL DRW, Diesel</b>  <b>stk.#70714</b>          See more photos on our web site.  <b>\$47,995*</b></p>	 <p><b>READY TO WORK</b></p>	<p><b>BRAND NEW 2017 F350 4x4 DUMP TRUCKS. IN STOCK NOW! Available in Red, White, Blue, &amp; Black. Ready to work.</b></p>
 <p><b>\$60,999*</b></p>	<p><b>NEW F550 XLT DRW 9' Dump Body: 6.7L power stroke diesel, Max Track tires, limited slip diff., snow plow prep, high capacity trailer tow, forged aluminum wheels, Payload Plus, 19,500 GVWR pkg, stk#18398</b>  <b>\$60,999*</b></p>	 <p><b>\$58,435*</b></p>	<p><b>NEW F550 XL DRW 9' L-Pack Dump Body: 6.7L power stroke diesel, limited slip diff., trailer brake, Ford Sync, XL Value Pack, power group, stk#35078</b>  <b>\$58,435*</b></p>
	<p><b>New 2016 F350XL 4x4 DRW Landscape Body: Diesel, Auto., Power Group. MSRP: \$60,658. Buy For: \$49,477. Stk.# 75031</b></p>	 <p><b>NEW</b></p>	<p><b>2016 F550 Super Cab XL 9' Dump Body. Power Group, stk#7622</b></p>
<p><b>GO TO <a href="http://WWW.JACKMADDENFORD.COM">WWW.JACKMADDENFORD.COM</a></b></p> <h1>JACK MADDEN FORD</h1> <p><b>825 Providence Hwy Rt.1 Norwood, MA</b>  <b>888-817-7979</b></p>  COMMERCIAL VEHICLE CENTER  COMMERCIAL VEHICLE CENTER			
<small>*All prices include incentives for qualified buyers. All vehicles require dealer financing. Some prices include snow plow incentives.</small>			





# JACK MADDEN FORD



COMMERCIAL  
VEHICLE CENTER

## 888-817-7979



COMMERCIAL  
VEHICLE CENTER

**OVER 60 TRANSITS • PLOWS • BOXTRUCKS**

**CARGO • PASSENGER • CUTAWAY • 10', 12', 14', 17' GAS & DIESEL**



**NEW TRANSIT CARGO VANS IN STOCK NOW!**

**Starting as low as \$26,995 stk.# 1389**



**NEW 2017  
E350 12'  
Duracube  
MAX. Power  
Group,  
stk#51938**



**NEW 2017  
T350 TRANSIT  
w/10'  
Reading CSV  
Alum. Body.  
Latchmatic,  
Rear Camera,  
stk#99105**



**NEW 2017  
E350 12'  
Rockport  
Workport. Cat  
Walk, Loaded,  
All Power,  
Rear Camera,  
12,500 GVW,  
stk#55646**



**NEW 2017  
E350 10'  
Knapheide  
KUV Work  
Body. Power  
Group,  
stk#88080**



**NEW 2017  
E350 15'  
Box Truck.  
w/Attic &  
Alum. Ramp,  
stk#49126**



**NEW 2016  
E350  
Knapheide  
KUV Work  
Body. Power  
Group,  
stk#15808**

**GO TO [WWW.JACKMADDENFORD.COM](http://WWW.JACKMADDENFORD.COM)**

# JACK MADDEN FORD

**825 Providence Hwy Rt.1 Norwood, MA**

## 888-817-7979



COMMERCIAL  
VEHICLE CENTER



COMMERCIAL  
VEHICLE CENTER

\*All prices include incentives for qualified buyers. All vehicles require dealer financing. Some prices include snow plow incentives.



# JACK MADDEN FORD



## 888-817-7979



**OVER 30 UTILITY BODIES INSTOCK SRW • DRW • GAS • DIESEL • 4WD**

**NEW  
F250 & F350  
SUPER CABS  
READY TO GO!!!**



**LIST PRICE: \$57,998  
DISCOUNT: \$11,985  
BUY FOR: \$45,995\*  
stk, # 61512  
30 OTHERS AVAILABLE AT  
SIMILAR SAVINGS\$**



**NEW F250 SUPER  
DUTY XL UTILITY  
with FISHER  
Plow.  
stk.# 19928.  
See more photos  
on our web site.  
\$43,996\***



**NEW F350 Super  
Cab 4x4 Utility  
Body. Power  
Group, Limited Slip,  
4 AVAILABLE**



**4 IN STOCK**

**NEW F350 4x4  
Chassis DRW, W/  
9' KNAPEIDE  
Utility Body:  
Power Group.**



**NEW F350 4x4  
Crew Cab XLT:  
W/ 7' KNAPEIDE  
Utility Body:  
SRW, Fully  
Loaded.  
Stk.#57722**



**NEW 2016 F250 XLT  
SUPER CAB 4X4:  
Utility Body W/Fisher  
Plow. Gas, Auto.,  
Power Group. MSRP:  
\$59,965 Buy For:  
\$48,739\*  
Stk.# 87116**



**NEW F350 XLT  
Super Cab 4x4  
W/ 7' KNAPEIDE  
Utility Body:  
Fully loaded.**



**NEW 2016 F350  
SUPER CAB 4X4:  
Utility Body W/Fisher  
Plow. Diesel, Auto.,  
Power Group. MSRP:  
\$64,810 Buy For  
\$52,848\*  
Stk.# 54942**



**NEW F250 XL  
4x4 Super Cab  
SRW: KNAPEIDE  
Utility Body.**

**GO TO [WWW.JACKMADDENFORD.COM](http://WWW.JACKMADDENFORD.COM)**

# JACK MADDEN FORD



**825 Providence Hwy Rt.1 Norwood, MA**

## 888-817-7979



\*All prices include incentives for qualified buyers. All vehicles require dealer financing. Some prices include snow plow incentives.



**1993 EAGER BEAVER**, 10 Ton Tag Trailer, Air Brakes, Recent Deck, New Brakes & Tires, Extremely Clean, 25,600 GVW, **\$2,850.** 860-608-9890



**Residential ~ Commercial ~ Industrial**

**Mark Dillon**  
**774-365-0222**



**ACE TORWEL  
ELECTRIC  
STAINLESS  
STEEL  
SPREADERS.**  
Starting at  
**\$4,250,**  
South Windsor, CT  
860-290-9516 X13



**2008 MACK CXU 613  
SLEEPER.**

MP8, 10 Speed, 44K LB Rears,  
Wet System. No Pump, 24.5 On  
Aluminum, Head Rack, Needs  
Engine, **\$9,500.,**  
Tewksbury, MA 603-973-0809



**RAMFOS TF 14  
HAMMER.**  
3000ft Lb., Brand New,  
Comes With Kit To  
Recharge And Service  
Unit, Has Auto Greaser,  
**\$23,000.00 OBO.**  
617-293-1963



**2007 KENWORTH W900L 565 ISX Cummins**, 46 Full Locking Rears, 18 Speed,  
& 28' 2016 Manac Steel Trailer, High Lift Gate, Air Ride, Alum. Wheels.  
Asking **\$99,000** for Both or We Break Up The Set If Needed, 774-406-1019

# BEAM TRUCK & BODY INC.

RI Dealer #647

**433 CUMBERLAND HILL ROAD, WOONSOCKET, RI 02895**



**401-767-2639**



**NEW - USED & RECONDITIONED DISPOSAL EQUIPMENT**



**2018 WESTERN STAR**, 470 HP DETROIT, 46 REARS, STD.  
TRANS., 75,000 LB. AMERICAN ROLL-OFF. \$155,100.  
W/ FET 3 AVAILABLE STARTING AT \$155,100



**2010 MACK MR 20 & 46 ALLISON W/  
NEW WAYNE 40 YD. FRONT LOADER.**  
**\$164,000 W/ FET**



**JUST IN ! NEW 2017 FORD F-750,**  
**UNDER CDL, MOUNTING NEW 17,500-**  
**20,000 LB. AMERICAN HOOK LIFT.**



**2017 & 2018 INTERNATIONAL UNDER  
CDL W/ NEW 18,500-20,000 LB.**  
**HOOK LIFT HOIST.**



**2013 INTERNATIONAL UNDER CDL W/  
NEW AMERICAN 18,500-20,000 LB.**  
**HOOK-LIFT. \$61,200**



**2017 VOLVO 20 & 52 W/ I-SHIFT  
TRANS., 75,000 LB.**  
**AMERICAN ROLL-OFF.**



**2012 INTERNATIONAL UNDER CDL, STD.**  
**TRANS. W/ 18,500-20,000 LB. HOOK LIFT.**  
**\$53,000 2013 W/ AUTOMATIC \$61,200**



**WESTERN STAR, MACK,  
KENWORTH, PETERBILT & VOLVO  
W/ AMERICAN ROLL-OFFS !**

**WWW.BEAMTRUCK.NET**

# SOUTHERN RHODE ISLAND EQUIPMENT 1-401-640-9303

33 PLAN WAY BUILDING #8  
WARWICK, RI  
WWW.SRISALES.NET

**FFC • BRADCO • MCMILLEN • MAJOR • SWEEPSTER • HARLEY**



**BANK REPO**

2015 TAKEUCHI TL8, HIGH-FLOW, CAB-HEAT-AIR, EXCELLENT CONDITION, FINANCING AVAILABLE.



**2 AVAIL**

2014 TAKEUCHI TB260, CAB W/ AIR, HYD. COUPLER, 1500 HRS / 1900 HRS., VERY CLEAN ! FINANCING AVAILABLE !



**FINANCING AVAILABLE**

NEW TAKEUCHI TL12 V-2 W/ MULCHER HEAD. CALL FOR PRICING !

**HARLEY RAKES**



CALL FOR DETAILS & PRICING !

**ROCK BUCKETS**



STARTING AT \$1,500, IN STOCK!!

**72" PICKUP SWEEPER**



72" PICK UP SWEEPERS.. \$3,950

**VIBRATORY ROLLER**



CALL FOR PRICING

**ROOT RAKE**

**PREPATOR**



CALL FOR PRICING

**BRUSH CUTTER**

**TILLER**



**\$4,700**

**5500LB FORKS**



CALL FOR PRICING

**SIDE DISCHARGE BUCKETS IN STOCK !**



**5FT- \$4,400 - 6FT- \$4,700**

**AUGER'S IN STOCK**



**\$925**

**IN STOCK**

**NEW SKID STEER HAMMERS**



CALL FOR PRICING !



**\$2,050.00**



**\$5,995**

**WHILE THEY LAST !!!**

**FINANCING AVAILABLE / PALADIN ATTACHMENTS.**

**GO TO PALADINBRANDS.COM FOR FULL LINE OF ATTACHMENTS.**



# SOUTHERN RHODE ISLAND EQUIPMENT 1-401-640-9303

33 PLAN WAY BUILDING #8  
WARWICK, RI

**DYNAPAC**

**GENERAC**

**Husqvarna**

**MULTIQUIP**



**NEW TAKEUCHI TS50, LOADED.  
LEASE FOR \$410/PER MONTH TAX INCLUDED !**



**2011 TAKEUCHI TB 285, 3400 HRS., HYD. THUMB,  
QC., RUNS EXCELLENT. \$53,000  
FINANCING AVAILABLE !**



**2006 KOMATSU PC35, HYD. THUMB., CAB-  
HEAT-AIR, 2,012 HOURS, EXCELLENT CONDITION.  
\$23,000 FINANCING AVAILABLE**



**RUBBER TRACKS  
FOR ALL MAKES AND MODELS  
CALL FOR PRICING !!!**

**SALES • SERVICE • RENTALS • PARTS  
FULL LINE OF SKID STEER ATTACHMENTS AVAILABLE.  
GO TO WWW.PALADINBRANDS.COM**

**WWW.SRISALES.NET Takeuchi**  
The Power of Products and Support



**JOHN DEERE INDUSTRIAL  
WHEEL FRONT END LOADER.**

1-1/4 CY BUCKET, 3-POINT HITCH,  
16.9-24 TIRES, BOUGHT NEW, DIESEL ENGINE,  
827 ORIGINAL HOURS, SEMI-AUTOMATIC, NO LEAKS,  
EXCELLENT RUNNING MACHINE, READY TO WORK,  
**ACCEPTING BEST OFFERS 508-333-7878**



**1999 VOLVO. 500 Cummins, Red Top, 485K,  
Super 10 Trans., PTO, 1990 Delavan Trailer For 8 Cars,  
70 LEDS. Asking \$39,000 OBO, Sell Combo Or  
Separate. New Bedford, MA 774-930-4116**



**HOLMS 13.5' SNOW PLOW.**  
Fits Volvo Loader, Like Brand New,  
**\$11,500/ Make Offer, 860-250-0723**



**1999 INTERNATIONAL TEN WHEELER.**  
275 HP, 6-Speed Allison Automatic, 136K Original Miles,  
**\$29,000. 603-817-0839**



**1998 Hitachi EX 270 LC Excavator,**  
Hydraulic Thumb, Strong Machine, Good U/C.  
**\$42,500 Call 781-439-6000**



**1996 FORD LA9000 DUMP TRUCK. 10' Thiele Dump  
Body, 10-Speed Road Ranger with Cummins M11 Engine. Runs  
Strong, 34,700 GVW, \$15,000 OBO. Bristol, RI 401-225-1861**

**2011 KAWASAKI 65ZV  
LOADER. 800 hours, 2.5 Yard  
Bucket, Perfect condition, garaged,  
completely serviced,  
\$90,000 FIRM.  
Johnston, RI.401-578-3338**



**RAVENS****ROODS****Kruz****JOSEPH****EQUIPMENT COMPANY**  
**300 GAY ST • MANCHESTER, NH 03103****F**  
**FONTAINE**

**SATURDAYS**  
**WE ARE OPEN ALL DAY**  
**PHONE: 603-641-8608**  
**FAX: 603-666-3716**

**293 NORTH - EXIT 2 -**  
**LEFT ONTO BROWN AVE -**  
**RIGHT ONTO WINSTON ST.-**  
**LEFT ONTO GAY ST.**  
**300 GAY STREET**  
**ON THE RIGHT**

**48-80 EXTENDABLE**

**1998 GREAT DANE 48-80 HI FLAT EXTENDABLE TRAILER**, Heavy Duty, Air Ride, Two Axle, Complete New Sliding Suspension. Call For More Information.



**1990 FORD LTS9000 4175 Gallon Tandem Axle Asphalt Distributor Truck**. Cummins 350, Engine Brake, Eaton Fuller 8L, Double Frame, Hendrickson Spring Suspension, 12,000 Lb Front, 38,000 Lb Rears, 208" Wheel Base, Alum Wheels, Etnyre Bt-HI Dist, 6" Spray Bar, 4" Extensions, In Cab Controls. Call For More Information.



**1999 EAGER BEAVER 20 TON TAG ALONG TRAILER**, 102" Wide, 19' Deck, 5' Beaver Tail, 5' Ramp, Working Daily, Very Good Condition, Complete New Suspension Including Spring Hangers, Torque Arms, Spring Brackets, Complete New Brakes, Seals, 17.5 Rubber. Call For More Information.



**2008 STEPHENS 1000 CUBIC FEET TANDEM AXLE ALUMINUM PNEUMATIC TANKER TRAILER**. Air Ride, 3 Compartment Alum Tank, 11/24.5 Rubber, 102" Wide. Trailer Currently Located In Texas, Heading To The Northeast. Call For More Information.

**CAT POWER**

**1987 MACK SUPERLINER RW713**, Tri Axle, Lift On Third, 3406C Cat Engine, 8L, 46K Lb Rears, Wet System, Alum Wheels And Head Ache Rack, A/C, P/S, Excellent Shape. Call For More Information.



**2000 EVERLITE 38' TANDEM AXLE ALUMINUM FRAMELESS** End Dump Trailer. Air Ride Suspension, High Lift Gate, Alum Wheels, Electric Slide And Go Canvas, Excellent Shape, Low Miles, From Arizona. Call For More Information.



**1987 MACK SUPERLINER RW713**, 425 Cat, 8 Speed, Brake Saver, Mack Camel Back Spring, Air Ride Cab, 58K Lb Rear, 20K Front, Double Frame, Wet System, 12 X 2400 New Goodyear Tires, 300K Miles, P/S, A/C, Dual Stacks, Heavy Duty Fifth Wheel, One Owner. Excellent Condition. Call For More Information.

**150-NEW-MOUNTED 12X24**

**New Goodyear G288 1200 X 24**  
 Tires Mounted On Rims. 150 Available.  
 Call For More Information.

**V8 CAT**

**1978 PETERBILT 300" WHEELBASE**, Tri Axle, Model 359 Ext Nose, 3408 Cat Motor, 18 Speed W/4 Speed Aux, 46,000 Lb Rears, 20,000 Lb Lift Axle, 12,000 Lb Front, Double Frame, Air Assist Hood, 10,000 Miles On New Motor In Chassis, Spring Ride, Dual Stacks, Alum Tanks, Wheels, Headache Rack, Tool Boxes, Visor, Completely Rebuilt Including Motor, Transmission, Clutch, Shocks, Spring Hangers, Brakes, Drums, Slacks & Cams, Etc. A/C, P/S, Strobes. Call For More Information.



**1926 MACK AC BULLDOG**, Chain Drive, Complete Frame Up Restoration, Electric Start, Electric Head Lights, New Tires, Budd Wheels, 102" Wide, Custom 15' Wooden Platform Body, 38 X 7 Goodrich Hd Tires. Call For More Information.

**CEMENT BLOWER**

**2006 MACK CH613**, 427, 10 Speed, 46K Rockwell Full Locking Rears, Air Ride, All Aluminum Wheels, Dual Stacks, 450K Miles, New Brakes, New Suspension, Dry Bulk Cement Blower System. Relatively New, Clean Interior, A/C, Power Steering. Call For More Information.



**1999 MACK RD688S CAB & CHASSIS**, E-7 350, 350 Hp, Engine Brake, Maxitorque, 13 Speed, Air Lift 3Rd Axle, Double Frame, Wet System, Camel Back Spring, 18,000 Lb Front, 44,000 Lb Rears, 226 Inch Wheelbase. Frame Recently Sandblasted And Painted. Set Up For 17' Dump Body. Call For More Information.

**www.josephequipment.com**  
**Trades Welcome • Financing Available**





# JOSEPH

## EQUIPMENT COMPANY

300 GAY ST • MANCHESTER, NH 03103



**SATURDAYS**  
**WE ARE OPEN ALL DAY**  
**PHONE: 603-641-8608**  
**FAX: 603-666-3716**

293 NORTH - EXIT 2 -  
 LEFT ONTO BROWN AVE -  
 RIGHT ONTO WINSTON ST.-  
 LEFT ONTO GAY ST.  
 300 GAY STREET  
 ON THE RIGHT



**1985 CATERPILLAR 980C WHEEL LOADER,**  
 Rebuilt Motor, A/C, 29.5 X 25 Tires, Rebuilt Straight  
 Edge Bucket With Bolt On Cutting Edge. Very Good  
 Condition, Working Daily. Call For More Information.



**2010 JRB GRAPPLE FOR KOMATSU PC300 OR  
 TEREX 340. CALL FOR MORE INFORMATION.**



### (4) STEP DECKS AVAILABLE

**2002 FRUEHAUF TRI AXLE STEP DECK, 48' X 102",**  
 (4) Step Decks Available, (2) 2 Axle And (2) Tri Axles.  
 Air Ride, 12 New 255/70 X 22.5 Tires. Working Daily.  
 Call For More Information.



**2002 STECO DEMO HEAVY DUTY TRAILER, 70**  
 Yard. 36' Long, 96" Wide (84" Wide Inside Body),  
 84" Sides, 2 Axle, Heavy Floor And Sides, 70,000  
 Lb Single Point Suspension, Barn Door, Hub Piloted  
 11/24 X 24.5 Wheels. New Paint, New Tailgate, New  
 Piston, New Bumper. One Owner, Working Daily.  
 Call For More Information.



**2004 EAGER BEAVER, 35 Ton, Flat Level**  
 Deck, 2 Axle, Spring Ride, Non Ground  
 Bearing, 22' Deck, 255/70 X 22.5 Rubber, Hub  
 Piloted Wheels, One Owner, Original Paint,  
 Working Daily, Call For More Information.



**1991 MACK RW713 SUPERLINER** No Motor, Was  
 CAT Power, Radiator And All Other Components Are  
 Complete, 13 Speed, 52K Rears, Double Frame, Big  
 Front And Dual Power Steering.  
 Call For More Information.



### BRAND NEW - NEVER USED

**NEW 2018 DORSEY/PITTS 48' X 102" WIDE,**  
 (3) Available To Choose From, Steel Flats, Spread  
 Axle, Air Ride, 295/75 X 22.5 Tires, Brand New - Never  
 Used, Special Pricing. Call For More Information.



**1994 KALMAR 28,000 LB FORKLIFT/CONTAINER**  
**HANDLER,** Able To Pick Up And Stack 40' Sea  
 Container 3 High, Volvo Diesel, Full Cab, Excellent  
 Shape, Needs Motor Work, Priced Right, Call For  
 More Information.



**PREFABRICATED,**  
 Engineered Pedestrian Steel Bridge, 8' X 240' Treated  
 Timber Decking, Stamped With Engineered Drawings.  
 Call 603-641-8608 For More Information.

### J&J ALUM ROCK BODY



**1989 AUTOCAR ACL,** Cummins Power, 8 Speed,  
 58,000 Lb Rears, J & J Alum Rock Body With Ledge  
 Gate (Approx Year 2004 On Rock Body). 12 X 24  
 Rubber. Excellent Shape. Truck In Storage For Past  
 12 Years. Call For More Information.



**2001 KENWORTH T300 OIL TRUCK, 2 Compartment**  
 2,700 Gallon Boston Alum Tank (2,000 Gallon Tank,  
 Second Tank Is 700 Gallon), 10 Speed, Cat Power,  
 Excellent Shape, One Owner, Original Paint, Working  
 Daily. Call For More Information.



**1966 PETERBILT 351ST,** Cummins Diesel, Factory Allison  
 Automatic Trans, 2 Speed Rears, Power Steering, A/C, 1 Owner,  
 All Original, 48K Miles, 240" Wheelbase, 11 X 24.5 Tubeless Tires  
 On Alum Wheels, One Owner, Owned By The State Of Nevada,  
 Runs And Drives. Call For More Information.

**www.josephequipment.com**  
**Trades Welcome • Financing Available**

**RAVENS****ROODERS****Kruz****JOSEPH****EQUIPMENT COMPANY**  
**300 GAY ST • MANCHESTER, NH 03103****F**  
**FONTAINE**

**SATURDAYS**  
**WE ARE OPEN ALL DAY**  
**PHONE: 603-641-8608**  
**FAX: 603-666-3716**

**293 NORTH - EXIT 2 -**  
**LEFT ONTO BROWN AVE -**  
**RIGHT ONTO WINSTON ST.-**  
**LEFT ONTO GAY ST.**  
**300 GAY STREET**  
**ON THE RIGHT**

**REBUILT MOTOR AND TRANSMISSION**

**2004 KENWORTH T800. 550,** 18 Speed, Full Lockers, 24.5 Alum Wheels, 2 Line Wet System, Rebuilt Motor, Trans, Clutch, Radiator & Suspension. Alum Wheels, Alum Tanks, Dual Stacks, Loaded, 600k Miles, Very Good Condition. Call for More Information.



**CONTAINER CHASSIS. 20', 40', and 48'**  
 Sliders, Some Extend, 7 Available.  
 Call for More Information.

**J & J ALUM ROCK BODY**

**1987 AUTOCAR DK64,** Cummins Power, 8 Speed, 58,000 Lb Rears, J & J Alum Rock Body With Ledge Gate (Approx Year 2004 On Rock Body), 12 X 24 Rubber, In Storage For The Past 12 Years. Excellent Shape. Call For More Information.



**2004 FORD F750 4 DOOR EXTENDED CAB MECHANIC/**  
 UTILITY TRUCK, Cat Power, Automatic Transmission, 11' Body With 2' Extension. Hitch With Air And Electrical. Set Up To Pull Electric Trailer And/Or Electric Brake Trailer, 185 Cfm Pto Driven Compressor, Under Body, 113,000 Miles, Southern Truck- No Rust From Sc, 33,000 Gvw. Call For More Information.

**4,000 GALLON**

**1984 INTERNATIONAL F1954.** 4000 Gallon Tandem Axle Water Truck, 210 HP, Eaton Fuller 13 Speed, Hendrickson RT Series Suspension, 10,860 LB Front, 38,000 LB Rears, 170 Inch Wheel Base, Porta-Tank Pta-21 Tank, Wacker PT3A Pump, Rear Spray, Call For More Information.



**1992 MACK RD688S,** 12.0L, L6 Diesel, 8 Speed Lo Hole Trans, Tandem Axle, Engine Brake, Front Floaters, Spring Suspension, Double Frame. Call For More Information.



**1955 AUTOCAR, Dc100,** Cummins Power, 5 X 3 Trans Single Axle With Page & Page Aux Axle, Rare Factory Wide Nose, Alum Cab And Alum Hood, 8 Original Alum 5 Hole 22" Wheels, Runs And Drives, Call For More Information.



**1990 MACK RD688 TANDEM AXLE ASPHALT SPREADER TRUCK,** E7, 400 Hp, Eaton Fuller 8LJ, Double Frame, 18,000 Lb Front, 46,000 Lb Rears, Camel Back Spring Suspension, 234" Wheel Base, Pto, Body Is 18' Overall Length, Bergkamp 14" (Hopper) Spreader Box, 24" Belt, Engine Brake, 11 X24.5 Rubber, Power Steering, A/C, Truck From Florida, No Rust. Call For More Information.

**75 TON**

**1987 TALBERT 3+3+2,** 75 TON CAPACITY, Hydraulic Detachable Gooseneck, 32' Level Deck, With Multiple Deck Extensions Out To 79'. (32', 27', 10', 7' & 3' Available), Self Contained Power Pack, West Coast Suspension, Air Ride, One Owner, Low Miles, Call For More Information.



**1970 MACK DM800,** Complete Restoration, Dealer Installed CAT 1693TA, 425 HP, 13 Speed, 4 Speed Aux, 80K LB Mack Rears On Camelback Spring, 22K LB Fronts, Power Steering, 2 Line Wet System, Chrome Bumper And Name Plate. Call For More Information.



**2007 PETERBILT 330 DUMP TRUCK.** 335 HP, Cummins 9 Liter, 8 Speed, 40K Rears, 16K Front, 75,000 Miles, Excellent Condition. Call for More Information.

**58,000 LB REARS**

**1990 MACK RD688SX TRUCK TRACTOR,** E7-400 Engine, 400 Hp, 13 Speed, 58,000 Lb Rears, Camelback Spring Suspension, 190" Wheelbase, 11 X24.5 Tires. Will Take 15' Dump Body Call For More Information.

**www.josephequipment.com**  
**Trades Welcome • Financing Available**





# JOSEPH

## EQUIPMENT COMPANY

300 GAY ST • MANCHESTER, NH 03103



PHONE: 603-641-8608



FAX: 603-666-3716



**2018 KRUZ 38' STEEL DEMO TRAILER.**  
2 Axle, 70,000 Lb Single Pt Susp, 11 X 24.5 Tires, Holland Mark V Landing Gear, Hardox 450 Steel, 9 Panel Gate. Taking Orders.  
Call For More Information.

**IN STOCK - NO WAITING**

**NEW MODEL - 2018 FONTAINE MAGNITUDE 50 Tri Axle,**  
Set Up For 4Th, 50 Ton, Air Ride, 24' Deck, 20" Loaded Deck Height, Alum Or Steel Wheels, Strobe Lights, Outriggers And D-Rings. Call For More Information.

**IN STOCK - NO WAITING**

**2018 KRUZ TERMINATOR,**  
26' Steel Frame, Single Point Suspension, 2 Way Gate, 11 X 24.5 Tires, Alum Wheels, 2 Speed Landing Gear.  
Call For More Information.

**27' FLAT LEVEL DECK - IN STOCK**

**2018 FONTAINE 55L,**  
27' Flat Level Deck, Also Available In 25' And 26' Deck Length. Tri-Axle, Air Ride, 3Rd Axle Lift, Alum Wheels, Strobe Lights, Set-Up For 4Th Axle. In Stock, No Waiting. Call For More Information.



**2018 KRUZ 26' STEEL TUB,**  
Aluminum Frame Dump Trailer, Air Ride, 2 Axle, Alum Wheels, 450 Hardox, 24.5 16 Ply Tires. TAKING ORDERS  
Call For More Information.

**55 TON MODULAR WITH BEAM**

**2018 FONTAINE 55H MODULAR DSR,**  
Beam Deck Also Available, Tri Axle, 60" Axle Spacing, Hydraulic Removable, Non Ground Bearing, Set Up For Gooseneck Ext, Spreader Bar And 4Th Axle Flip, Air Ride, Alum Wheels, 22.5 Rubber. Call For More Information.



**2018 FONTAINE 60 TON MODULAR 2+3+1,**  
26' Dsr, 184" Swing Clearance, Set Up For 2 Axle Jeep, 14" Deck Height, Air Ride, Alum Wheels, 275/70R X 22.5 Rubber, Non Ground Bearing. Also Taking Orders For 2013 Fontaine 55L With 26' Or 27' Flat Level Deck, 18" Deck Height. Call For More Information.



**2018 FONTAINE RENEGADE LXL,**  
14" Deck Height, 30' Deck W/6" Ground Clearance, 2 Axle, Set Up For Third, Hydraulic Detachable,  
Taking Orders Call For More Information.



**2018 KRUZ,**  
70 Yard, Tri Axle, 70,000 Single Point, Lift On Third Axle, 1/4 Inch 450 Hardox, Floor, Sides, Nose, Gate, 12 Panel Gate, 11 X 24.5 Rubber, Alum Wheels. Taking Orders.  
Call For More Information.



**2018 FONTAINE TRAVERSE HYDRAULIC TAIL,** 48' Long, 102" Wide, Air Ride, Hydraulic Upper Deck. Hydraulic Winch, Remote Control, Alum Wheels, Dual Controls. Taking Orders  
Call For More Information.



**2018 FONTAINE 60 TON MODULAR,**  
26' Dsr, 60" Axle Spacing, 184" Swing Clearance, Set Up For 2 Axle Jeep, 14" Deck Height, Air Ride, Alum Wheels, 275/70R X 22.5 Rubber, Non Ground Bearing. In Stock.  
Call For More Information.

**3+3+3**

**1998 KAYLN SIEBERT.**  
75Ton 3+3+3, Air Ride, West Coast Bogie, 3 Axle, Air Ride Jeep With Power Tower, 10' Wide Trailer, 60' Overall Length, 48' Of Useable Deck, 275/70 X 22.5 Rubber, Sandblasted & Painted, Excellent Shape, Alum Wheels On Jeep And Booster. Call For More Information.

**Trades Welcome • Financing Available • [www.josephequipment.com](http://www.josephequipment.com)**

**TRAILER RENTALS • TRAILER RENTALS • TRAILER RENTALS •**

**WE RENT STEP DECKS • LOW BEDS • HI FLATS • DEMO/SCRAP • TRAILERS**



**RAVENS**

# JOSEPH

## EQUIPMENT COMPANY

**300 GAY ST. • Manchester, NH 03103**

**PHONE: 603-641-8608**  
**FAX: 603-666-3716**

**NEW TAKING ORDERS FOR DUMP TRAILERS AND LOWBEDS FOR FALL DELIVERY**

**14" DECK HEIGHT**

**IN STOCK, NO WAITING**

**55 TON EXTENDABLE**

**WE RENT WALKING FLOORS • DUMPS • HIGH FLAT EXTENDABLES • JEEPS**

**70 TON 2+3+2**



**NEW 2018 FONTAINE SPECIALIZED MAGNITUDE 55L, Tri-Axle, Air Ride, Set Up, Of 4TH, Axle, Non Ground Bearing, 25 Deck, Led Lights, Aluminum Wheels, Strobe Light Package, Lift On 3RD Axle, 2 Pin Position, Loaded, In Stock, No Waiting, Call For More Info.**



**2018 FONTAINE MAGNITUDE 600T Modular Drop Side Rail With 28 Deck, Hydraulic Removable Neck, Non Ground Bearing, Air Ride, Tri-Axle, Third Axle Lift, Set Up For 4TH, Alum Wheels, 275/70 X 22.5 Tires, Loaded, Call For More Information.**

**55 TON MODULAR WITH BEAM - IN STOCK**



**2018 FONTAINE 55H MODULAR DSR, Beam Deck Also Available, Tri-Axle, 60" Axle Spacing, Hydraulic Removable, Non Ground Bearing, Set Up For Goose Neck Ext, Spreader Bar And 4TH, Axle Flip, Air Ride, Alum Wheels, 22.5 Rubber, Call For More Information.**

**NEW 2018 FONTAINE 55 TON, Drop Side Rail, Tri-Axle, Air Ride, Set Up For 4TH, Non Ground Bearing, Led Lights, Aluminum Wheels, Strobe Lights, Loaded, In Stock, No Waiting, Call For More Information.**





**NEW ROGERS 55 TON DROPSIDE RAIL LOWBED TRAILER, 25FT Steel Deck, Tri-Axle, Air Ride, Lift On Third Axle, Strobe Light Pkg, Covered Bogie, 15" Loaded Deck Height, 2 Pin Position, 4TH Axle Set Up (In Stock), Non Ground Bearing In Stock And No Waiting**

**NEW 2018 SPECIALIZED 55 TON BEAM TRAILER, 3+1 Modular, NGB Deck Both Ends, 17A, AIR, Lift On 3RD, Set Up 4TH, Set Up For Goose Neck Extension, Call For More Info.**



**TRAILER RENTALS • TRAILER RENTALS • TRAILER RENTALS •**

**Trades Welcome • Financing Available • [www.josephequipment.com](http://www.josephequipment.com)**

