

**SERVING NEW ENGLAND**

**FREE**

# TRUCK AND EQUIPMENT POST

*Buyer - Seller - Swapper*



**2016 WESTERN STAR 4900SF. DETROIT 600, 18 SPEED, 46,000 REARS, 3:91 RATIO, 54" STRATOSPHERE STARLIGHT, 244" WB, AIR RIDE, FULL LOCKERS, DELUXE INTERIOR. 866-403-5499**



**2015 CASE 721F. 3.4 CUBIC YARDS, Z-BAR, AIR SUSPENSION, AC, RIDE CONTROL, 20.5 L2 RADIALS. 207-885-0600**



**2015 F350 LARIAT 4WD CREW. MOONROOF, NAVIGATION, SATELLITE BROADCAST, 6.7L, ENGINE BRAKE, PREMIUM SONY SOUND SYSTEM, DUAL ALTERNATORS, REAR CUPHOLDER. 877-794-0888**



**RPM TECH SNOW BLOWER. TWO STAGE DUAL AUGER, 800-458-3867**



**NEW FEATHERLITE 15' TRAILER. TWO HORSE, DRESSING ROOM, TANDEM AXLE, 866-707-3744**

**Optative Group**



**Issue 34-35  
Sep 2nd, 2015**

**INTERNET & PRINT  
FOR ONLY \$25.00**

**[www.TruckAndEquipmentPost.com](http://www.TruckAndEquipmentPost.com)**

**888-887-0505**

# Buy These & Save! 50+ Trailers In Stock and Ready Today!

**Includes Tarp!**

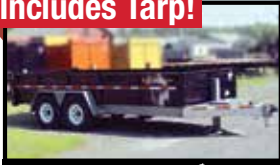

Reg. \$11,270 **SALE \$9,575**  
**Dump Lowprofile**  
 82" x 16' – 15,000 lb. SKU: DLP16-15



Reg. \$11,745 **SALE \$9,980**  
**Equipment Deckover**  
 102" x 20' – 23,000 lb. SKU: EDB20-23



Reg. \$5,665 **SALE \$4,815**  
**Equipment Lowprofile**  
 82" x 20' – 9,990 lb. SKU: EC20-10



Reg. \$7,690 **SALE \$6,535**  
**Tilt Lowprofile Gravity**  
 82" x 18' – 15,000 lb. SKU: TG18-15



Reg. \$7,690 **SALE \$6,535**  
**Dump Deckover**  
 7' x 12' – 9,990 lb. SKU: DT712-10-DP



Reg. \$7,690 **SALE \$6,535**  
**Tilt Lowprofile Gravity**  
 82" x 18' – 15,000 lb. SKU: TG18-15



Reg. \$2,750 **SALE \$2,335**  
**Utility ATV 81½" x 14' – 2,990 lb.**  
 SKU: UATV14-3



Reg. \$14,175 **SALE \$12,045**  
**Dump Lowprofile Ultimate**  
 82" x 16' – 15,000 lb. SKU: DU16-15

**Includes Tarp!**



Reg. \$2,155 **SALE \$1,830**  
**Utility Trailer**  
 6' x 12' – 2,990 lb. SKU: U612-3



Reg. \$4,720 **SALE \$4,010**  
**Equipment Lowprofile**  
 80" x 18' – 9,990 lb. SKU: EH18-10LE



Reg. \$4,410 **SALE \$3,745**  
**Tilt Lowprofile**  
 80" x 12' – 7,000 lb. SKU: T712-7



Reg. \$4,120 **SALE \$3,500**  
**Tilt Lowprofile**  
 5' x 12' – 7,000 lb. SKU: T512-7



Reg. \$3,640 **SALE \$3,090**  
**Landscape Trailer**  
 81 ½" x 16' – 7,000 lb. SKU: L16-7



Reg. \$10,055 **SALE \$8,540**  
**Equipment Deckover Gooseneck**  
 102" x 28' – 16,800 lb. SKU: EDG28-16



Reg. \$13,670 **SALE \$11,615**  
**Dump Lowprofile Ultimate**  
 82" x 14' – 15,000 lb. SKU: DU14-15



Reg. \$6,745 **SALE \$5,730**  
**Equipment Lowprofile**  
 82" x 20' – 15,000 lb. SKU: EC20-15

**Includes Tarp!**

**Includes Tarp!**



Reg. \$15,120 **SALE \$13,595**  
**Dump Lowprofile Gooseneck Ultimate**  
 82" x 16' – 16,800 lb.  
 SKU: DUG16-16



Reg. \$8,435 **SALE \$6,395**  
**Equipment Deckover (w/manual dove)**  
 102" x 20' – 15,000 lb.  
 SKU: EDB20-15 DOVE



Reg. \$7,420 **SALE \$5,645**  
**Equipment Deckover**  
 102" x 20' – 15,000 lb. SKU: EDB20-15



Reg. \$8,095 **SALE \$6,880**  
**Dump Lowprofile**  
 81 ½" x 14' – 14,000 lb.  
 SKU: DT714LP-LE-14

**Financing Available! Great Rates!**



**627 Southampton Road  
 WESTFIELD • (413) 562-7171  
 www.HometownTrailers.com**



# Hartford Truck Equipment Inc.

Route 91 or 84 to  
Connecticut Route 291  
Exit 4 (Rt 5)  
Take a right and  
You're There

**67 McGuire Rd. South Windsor, CT**  
Family Owned And Operated For Over 20 Years  
866-559-4875 • Sales@hartfordtruck.com

It's Not Too  
Early To Think Snow



New For 2015

**Fisher Steel-Caster**



Fisher Poly-Caster 1.5, 1.8, 2.5 in stock



New For 2015

**HDX**



New For 2015

**HD2**

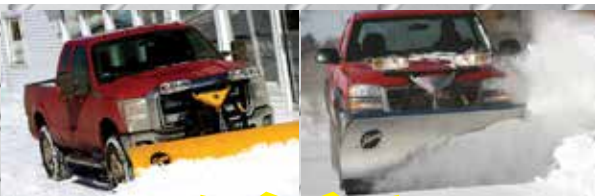

**Discontinued Units  
In Stock**

**HD & X-Blade**



New For 2015

**300W Tailgate**

**Get Your Plow Installed Before September 30th & Save \$100**

[www.HARTFORDTRUCK.com](http://www.HARTFORDTRUCK.com)

Prices do not include tax.

**“SAVE THE DATE”**

**SATURDAY SEPTEMBER 12, 2015**

**@ 10AM**

**RAFFLES**

*Seabrook*

**TRUCK CENTER, INC.**

**FOOD**

**CELEBRATES 25 YEARS!!**



**PLEASE JOIN US FOR OUR GRAND  
OPENING AT OUR NEW LOCATION**

**27 STARD ROAD  
SEABROOK, NH 03874  
800-242-8383**



## IRON FUNDING

WWW.IRONFUNDING.COM

1-844-607-IRON (4766)

# NEED FINANCING?

## 100% Financing For All Your Equipment!

- Construction Equipment
- Logging Equipment
- Mining Equipment
- Trucks & Trailers
- Farm & Agricultural
- One Machine to Several Pieces
- Machines of ALL Sizes
- Anything Advertised in This Magazine

### *Catering To The Construction Industry For All Your Financing Needs!*

Iron Funding is a unique financing firm specializing in construction equipment. We are dedicated to the construction and similar industries offering finance solutions for all kinds of heavy equipment.

**GET YOUR SNOW  
LOADERS, SANDERS  
AND DUMP TRUCKS  
FOR THE WINTER!**

- Financing for ALL CREDIT TYPES! Excellent - Damaged!
- RATES AS LOW AS 4% for excellent credit!
- NO AGE RESTRICTIONS!
- No min/max size transaction!
- REFINANCING & CASHOUT on existing equipment!
- We finance PRIVATE SALES
- START-UPS (620 Minimums Fico)
- Quick 7 question, 1 page application taken right over the phone or email/faxed in.

IF YOU HAVE BEEN TURNED DOWN IN THE PAST, GIVE US A CALL TODAY.  
WE WILL LISTEN TO YOU AND WILL HELP YOU OBTAIN THE EQUIPMENT YOU NEED!

Call Chad Nardo 9am-9pm EST, including weekends:

**1-844-607-IRON (4766)**

**ATTENTION EQUIPMENT DEALERS:** We offer private programs and a dedicated assistant for all your transactions. Partner with Iron Funding to take full advantage of the many incentives we have to offer you!

Located in Massachusetts

Finance Nationwide

**HINO TRUCKS** **Jukonski** **Truck Sales** **FUSO**  
 MON-FRI 8-6 SAT 8-NOON  
**680 Newfield St. (RT 3) Middletown, Conn • 800-378-0342**  
**OVER 200 TRUCKS AVAILABLE**



2012 Isuzu NQR Utility Truck diesel, auto, tool boxes, translucent roof, #0189, \$37,900



2015 Hino 268 with 24' Morgan box, 220 HP, lift gate, Loaded, #6116



2011 Isuzu NPR HD 16' box, 210 HP, auto, #0325, \$31,900



2015 Hino 195D 20' box, 5 yr/175,000 mile warranty, #3056



2007 Hino 268. lift gate, 108K miles, block heater, translucent roof, #0086, \$29,900



2008 Isuzu NPR only 67K miles, racks and shelves, translucent roof, #3368, \$29,900



2013 Isuzu NQR 20' box with tuck away lift gate, #0769, \$37,900



2007 GMC W3500 Hard to find 12' Morgan box, #3503, \$19,900



2015 Hino 195D Cab & Chassis. cold package w/ remote block heater, #2789



**ALL NEW**

The All New 2016 Hino 155's Are In!!!  
 6 in stock



2015 Hino 195D 18' box, 5 yr/175,000 mile warranty, #3001



2012 Mitsubishi FE160 18' box, lift gate, Half the price of a new one!, #2256, \$24,900



2007 UD 1300 Hino power, with NEW 9' dump body w/ tarp, #2020, \$29,900



2005 Mitsubishi FE145 Box Truck. translucent roof, only 97,000 miles, #2675, \$23,900



2004 Isuzu NPR HD Reefer with Carrier unit, 139K miles, #9380, \$17,900



2015 Hino 268A Chassis. 220 HP, block heater, PW, PL, ##9603



1999 IH 4700 Roll Back Wrecker. 22 foot, DT466, diesel, engine brake, #1177, \$15,900



2007 Chev W4500 Utility Truck. GAS, AUTO, 14,500 GVW, 11FT Body, Tool Boxes, Hitch & More. #3679, \$17,900



2011 Ford Transit Connect Cargo Van 68K miles, Gas Saver, #9912, \$16,900



**WWW.TRUCKSELLERS.COM**

# RENTALS, RENTALS, RENTALS



(4)  
**60' LONG REACH MACHINES AVAILABLE!**  
 RENTALS  
 STARTING @ \$10,000.00 PER MONTH

**WE HAVE ALL OF YOUR HARD TO FIND SPECIALTY MACHINES!**  
**LONG REACH ~ GRAPPLES ~ HAMMERS ~ THUMBS ~ LARGE DOZERS ~ TILT BUCKETS ~ SHEARS AND MORE!**



WHEELED AND TRACKED SKID STEERS  
 STARTING @ \$2500.00 PER MONTH



6,000LB - 11,000 LB ENCLOSED CAB TELEHANDLERS W/UP TO 60' REACH.  
 STARTING @ 3,000.00 PER MONTH.



OVER 100 EXCAVATORS FOR YOUR RENTAL NEEDS!  
 FROM 10K LBS - 100 K LBS



**GRAPPLES**  
 KOMATSU PC300'S & PC400'S WITH GRAPPLE ATTACHMENT  
 RENTALS START @ \$9,500.00 PER MONTH



D3-D8T SIZE DOZERS  
 RENTALS START @ \$3,000.00 PER MONTH



**THUMBS**  
 EXCAVATORS WITH HYDRAULIC THUMBS AVAILABLE IN ALL SIZES!



10 - 84" VIBRATORY ROLLERS WITH CAB & A/C!  
 STARTING @ \$3,900.00 PER MONTH



**FORKS**  
 BRAND NEW KOMATSU WA200/WA320/WA380 SIZE LOADERS AVAILABLE  
 STARTING AT \$3,000.00 PER MONTH



50 ARTICULATED TRUCKS  
 25-35 TON LATE MODEL ROCK TRUCKS. TAILGATES AVAILABLE. MANY TO CHOOSE FROM.  
 RENTALS START @ \$8,500.00 PER MONTH

**HAMMERS R-US!**  
 (2) 2012 KOMATSU PC360LC-10'S WITH NEW 10,000 LB MAGNUM HAMMERS, AUTO LUBE.



15 HAMMER MACHINES OF ALL SIZES AVAILABLE FOR RENT  
 DAILY, WEEKLY OR MONTHLY  
 CALL TODAY!

**SALES & RENTALS INC.**  
**T-QUIP**  
 YOUR 1<sup>ST</sup> CHOICE IN SALES & RENTALS

**603-623-3669**  
 CONTACT: RANDALL SANDERSON

RENTALS / SALES		
<b>DENNY EASTON</b> RI & SOUTHERN MA 401-255-9340	<b>JOHN COLCORD</b> SOUTHERN NH, NORTHERN MA 603-396-5144	<b>TOM FISH</b> GREATER BOSTON 603-534-4844

**CALL NOW FOR THE DAILY – WEEKLY – MONTHY RENTAL RATES**

# ANTIQUe TRUCK SHOW

## AND FUNDRAISER FOR



**Sunday, August 23, 2015**  
**8:00 am-3:00 pm (Rain or shine)**  
**RIConn Historical Airfield**  
**2357 Plainfield Pike (RTE. 14)**  
**Coventry, RI 02816**

Show plaques to the first 100 Show Vehicles.

**FOOD WILL BE AVAILABLE ALL DAY**

Entry Fee: \$10.00 per Show Vehicle plus a canned good.  
Each person who registers a show vehicle will be given 3 tickets for a chance on several give away items that will be called off at the show.

**VISITOR'S ADMISSION:** Four or more canned goods per person or a \$5.00 Donation.

**IMPORTANT:**  
There will be NO Flea Market Vendors  
There will be NO judging of any kind.  
NO Alcoholic Beverages allowed on the Show Grounds.  
NO Bicycles, Tents or Umbrella's allowed on the Show Grounds.

**SHOW DAY ALSO FEATURES:**  
Displays from the R.I. Antique Tractor Club  
Several Antique Airplanes

**CHAIRD BY THE 2015 SHOW COMMITTEE**  
**Fire Extinguishers and Wheel Chocks Recommended.**  
**For more information CONTACT: Roger or Jackie at (401) 647-7226**  
**or Walter or Jean at (860) 305-8959**  
**NO one allowed on Show Grounds on Saturday without advanced reservation.**

# This is Promaster Country!

## ALWAYS 15-20 TO CHOOSE FROM!

You may qualify up to

**EXTRA \$1,000 CASH BACK**  
 THROUGH AUGUST 31<sup>ST</sup>  
 SEE DEALER FOR DETAILS

### 2014 Ram 2500 Promaster Service Van "Front Wheel Drive"



**BRAND NEW**

Pentastar V6 Power, equipped with a real nice "Reading Classic Service Van" body. This van is all "aluminum" light weight and won't rust. Includes nice features: "Latchmatic" locking systems, back up camera, back up alarm and Bluetooth Radio. Finished in Bright White. Stk#N4444

**Was \$43,995 Commercial Customer Discounts & Rebates SAVE \$6,000**  
 Call Tom Now at **978-630-5939**  
**Only \$37,995!**

### 2014 Ram Promaster "Low Roof" Cutaway



**BRAND NEW**

"FWD" Nicely equipped with Navigation, Blue Tooth, etc. Built to work with a 12' Dejana Dura Cube Body, roll up rear door, "Thiemann" Rail Gate. Executive "Demo" Save Big! Stk#N4392

**Was \$43,495 — with Commercial Customer Discounts & Rebates including Up Fit Allowance SAVE \$7,000**  
 Call Tom Now at **978-630-5939**  
**Only \$36,495!**

### Ram 2015 Promaster 2500 Hi-Top Cargo Van



**BRAND NEW**

159" wheel base, Front Wheel Drive with the 3.0 Liter Turbo EcoDiesel. Finished in Beautiful "Granite Crystal." Aluminum wheels, park sense, wide mirrors. Stk#N5133

**Was \$39,415 Commercial Customer Discounts & Rebates including "On the Job" Up Fit SAVE \$4,849**  
 Call Tom Now at **978-630-5939**  
**Only \$34,566!**

### 2015 Ram 2500 Promaster Window Van



**BRAND NEW**

159" wheelbase, "Pentastar V6," FWD, U Connect w/Bluetooth, Park View rear camera, H/D suspension. This Bright White Beauty is ready for your custom seating and up fit needs! Stk#N5260

**Was \$34,670 – Commercial Customer Discounts & Rebates including Up Fit Allowance SAVE \$7,675**  
 Call Tom Now at **978-630-5939**  
**Only \$26,995!**

## 2014 Ram 2500 Promaster



### Hi Top Window Van • Front Wheel Drive • 12 Passenger

Ideal for schools, churches and hotels. In stock and ready for immediate delivery! Stk#N4306

**Was \$47,940 Commercial Customer Discounts & Rebates SAVE \$9,945**

**Call Tom Now at 978-630-5939**  
**Only \$37,995!**

CHRYSLER DODGE RAM  
**SALVADORE AUTO**  
 Family of Dealerships .com

SUMMER CLEARANCE EVENT

BUSINESS LINK  
 The fast lane for small business.

ON THE JOB

442 West Broadway • Exit 22 off Rt 2 • Gardner, MA • **866-386-2172**  
**Hours: Mon-Thurs 9-8pm • Fri 9-6pm • Sat 9-4pm • Sun 11-4pm**

All prices accurate at time of submission. Prices are subject to change as factory rebates change between publication print schedules. See dealer for details. Not responsible for typographical errors.

# Large Selection of Cab/Chassis

**WAITING FOR CUSTOM UP FITTING 23 In-Stock to Choose From!**

You may qualify up to

**EXTRA \$1,000 CASH BACK**  
THROUGH AUGUST 31<sup>ST</sup>  
SEE DEALER FOR DETAILS

## 2015 Ram 5500 Reg/Cab/Chassis



60 C/A 4x4 Cummins Diesel, "Aisin" transmission, Flame Red Beauty with "Chrome Package" & Chrome Boards - all the right stuff! Ready for your own style body up fit! Stk#N5370

Was \$54,805 Commercial Customer Discounts & Rebates SAVE \$6,810!

**Call Dave Now — Only \$47,995!**

## 2015 Ram 4500 HD Chassis Tradesman/SLT Reg Cab



4x2 Rear Wheel Drive, 60 C/A, Bright Silver Metallic finish. Chrome Package, remotes, Bluetooth, etc. Beautiful truck, ready for a wide variety of Up Fit possibilities. Stk#N5038

Was \$48,315 Commercial Customer Discounts & Rebates SAVE \$6,718

**Call Dave Now — Only \$41,597!**

## 2014 Ram 5500 HD Chassis Tradesman/SLT Truck Reg Cab



4x4, powerful "Cummins Diesel" teamed with the "Aisin" transmission. Looks real good finished in Granite Crystal Metallic with the Chrome Package. Chrome running boards, full power, ready for your custom up fit needs. 60 cab axle, great set up for a dump truck. Stk#N4158

Was \$52,205 - Commercial Customer Discounts & Rebates SAVE \$6,208

**Call Dave Now — Only \$45,997!**

## 2014 Ram 5500 Crew Cab/Chassis 4x4



60 C/A "Legendary" Cummins Diesel, "Aisin" auto, H/D plow prep group, Max Tow, trailer brake, Chrome Package. Bright White beauty, H/D vinyl seats and ready for your custom up fit. Stock #N4321

Was \$55,055 Commercial Customer Discounts & Rebates including "On the Job" Up Fit Allowance SAVE \$7,291

**Call Dave Now — Only \$47,764!**

## 2014 Ram 4500 Crew Cab Chassis 4x4



Powerful 6.7 Cummins Diesel, "Aisin" 6 speed automatic, Chrome Package. Stk#N4187

Was \$53,095 Commercial Customer Discounts & Rebates SAVE \$6,800

**Call Dave Now - Only \$46,295**

## 2015 Ram 4500 Crew Cab Chassis 4x4



Big 6.4L HEMI V8 "Aisin Transmission." Ready to work with a brand new "Air Flo" 9' 2-3 yard dump. Nicely equipped with 2 aluminum tool boxes, pocket extensions, stirrup steps, combo hitch, tarp & roller. This Jet Black Beauty with "Chrome Package" is ready to make you money! Stk#N5182

Was \$64,070 - Commercial Customer Discounts & Rebates including Up Fit Allowance SAVE \$8,075

**Call Dave Now - Only \$55,995!**

CHRYSLER DODGE RAM

# SALVADORE AUTO

Family of Dealerships .com

SUMMER CLEARANCE EVENT

BUSINESS LINK  
The fast lane for small business.

ON THE JOB

442 West Broadway • Exit 22 off Rt 2 • Gardner, MA • 866-386-2172  
Hours: Mon-Thurs 9-8pm • Fri 9-6pm • Sat 9-4pm • Sun 11-4pm

All prices accurate at time of submission. Prices are subject to change as factory rebates change between publication print schedules. See dealer for details. Not responsible for typographical errors.

# Large Selection of Cab/Chassis READY TO WORK!

**23 In-Stock to Choose From!**

You may qualify up to

**EXTRA \$1,000 CASH BACK**  
THROUGH AUGUST 31<sup>ST</sup>  
SEE DEALER FOR DETAILS

## 2015 Ram 5500 Crew Cab/Chassis 4x4



Ready for the big loads with a 12' Knaphaide "Value-Master" Stake Rack Body, and ready to tow with a "Full Plate Combo Hitch." Powerful Cummins diesel with "Aisin" transmission, and finished in Bright White for easy lettering. Stk#N5363

Was \$64,610 Commercial Customer Discounts & Rebates including Up Fit Allowance SAVE \$9,043

**Call Dave Now — Only \$55,567!**

## 2015 Ram 3500 Reg/Cab Chassis 4x4 Dump Truck



Big, powerful "Cummins Diesel" for the big loads. Nicely equipped with an "Easterner" 2-3 yard dump, Tarp, roller, combo hitch, two stainless steel tool boxes, sharp black truck with the "Chrome Package." Ready to work and priced to sell! Stk#N5323

Was \$57,690 Commercial Customer Discounts & Rebates including Up Fit and "Demo" Allowance SAVE \$8,695

**Call Dave Now — Only \$48,995!**

## 2015 Ram 3500 Regular Cab/Chassis 4x4



Equipped right and ready for immediate delivery! "Iroquois" 9' 2 - 3 yard dump, tarp and roller, pintle hitch combo, Bright White Beauty! Stk#N5110

Was \$47,670 - Commercial Customer Discounts & Rebates, includes On the Job & Up Fit Allowance SAVE \$8,675

**Call Dave Now - Only \$38,995!**

## 2015 Ram 5500 Regular Cab



Equipped with a powerful 6.4 liter "Hemi" V8, Big "Unicell" 16' Box, "Whiting" Aluminum roll up rear door, and sliding aluminum walk ramp. This truck is a "Mover" and ready for some serious work! Stk#N5061

Was \$48,850 Commercial Customer Discounts & Rebates including Up Fit Rebate and "Demo" Allowance SAVE \$6,855

**Call Dave Now - Only \$41,995!**

## 2015 Ram 3500 Reg Cab/Chassis 4x4



Big 6.4 liter HEMI V8, "Chrome Package," ready to work with an "Easterner" 9' 2-3 yard dump, tarp & roller, pocket extensions, stirrup steps, two stainless steel underbody tool boxes. Finished in "True Blue Pearl Coat." Looks sharp! Stk#N5299

Was \$49,094 Commercial Customer Discounts & Rebates including "Demo Allowance" & On the Job up fit SAVE \$8,100

**Call Dave Now — Only \$40,994!**

## 2015 Ram 2500 Tradesman 4x4



**Reading Classic 11 Service Body**

All the right stuff! 6.4 liter "Hemi" V8, Power & Remote entry group, HD vinyl seats, anti-spin, clearance lamps, trailer brake, ready to work! Finished in Bright White. Stk#N5309

Was \$46,330 Commercial Customer Discounts & Rebates including "On The Job" Rebates SAVE \$8,000

**Call Dave Now — Only \$38,330!**

## 2015 Ram 3500 Promaster "Cutaway" Low Roof Truck

Nicely equipped with a 14' "Unicell" "Classic Cube" big box and a "Whiting" aluminum roll up door. Stk#N5104

Was \$36,120 Commercial Customer Discounts & Rebates SAVE \$4,521!

**Call Dave Now  
Only \$31,599!**



CHRYSLER DODGE RAM  
**SALVADORE AUTO**.com  
Family of Dealerships

SUMMER CLEARANCE EVENT

BUSINESS LINK  
The fast lane for small business.

ON THE JOB

442 West Broadway • Exit 22 off Rt 2 • Gardner, MA • 866-386-2172  
Hours: Mon-Thurs 9-8pm • Fri 9-6pm • Sat 9-4pm • Sun 11-4pm

All prices accurate at time of submission. Prices are subject to change as factory rebates change between publication print schedules. See dealer for details. Not responsible for typographical errors.

**You May Qualify Up To EXTRA \$1,000 CASH BACK**

THROUGH AUGUST 31<sup>ST</sup> • SEE DEALER FOR DETAILS

**2015 Ram 3500 ST Tradesman Reg/Cab 4x4**



8' bed, "Dually", 5th wheel Gooseneck Towing Prep Group! Powerful "Cummins" Diesel, Chrome Package - looks sharp on a Jet Black Beauty like this! Stk#N5214

Was \$50,475 Commercial Customer Discounts & Rebates, including "On the Job" SAVE \$8,480

**Call Dave Now - Only \$41,995!**

**2015 Ram 4500 Cab/Chassis 4x4**



60 C/A, hard worker with the legendary "Cummins" Diesel and matched to an "Aisin" Transmission. "Max Tow Package," H.D. Snow plow prep, "Bright White" Beauty! Ready for your "custom up fit!" Have it done your way! Stk#N5304

Was \$50,735 Commercial Customer Discounts & Rebates including "On the Job", SAVE \$6,740

**Call Dave Now - Only \$43,995!**

**2015 Ram 5500 Reg Cab/Chassis**



84 C/A 4x4, Beautiful truck with a brand new "Iroquois" 9' 3-4 yard dump, nicely equipped with an aluminum "L" pack. Sharp truck with the "Deep Cherry Red" paint & Chrome Appearance Package! Stk#N5273

Was \$65,790 Commercial Customer Discounts & Rebates SAVE \$7,859

**Call Dave Now - Only \$57,931!**

**2015 Ram 3500 Cab/Chassis 4x4**



60 C/A, 6.4 H.D. Hemi V8, nicely up-fitted with a "Rugby" 9' 2-3 yard dump, Tarp & Roller, full plate Combo Hitch, body up & back up alarms. Beautiful "Flame Red" with "Chrome Appearance Package." Looks sharp! Stk#N5352

Was \$47,425 Commercial Customer Discounts & Rebates SAVE \$7,430

**Call Dave Now - Only \$39,995!**

**2015 Ram Promaster City Wagon "Front Wheel Drive"**



2.4-liter multi Air engine. "9" speed automatic, finished in Bright White, great gas mileage, fun to drive, plenty of room for cargo and up fit options! Cargo Partition Package included. Stk#N5313

Was \$25,810 Commercial Customer Discounts & Rebates including "Demo" & On the Job & Up Fit Allowances SAVE \$2,815

**Call Dave Now - Only \$22,995!**

**2015 Ram 1500 Regular Cab 4x2**



New 3.0 "EcoDiesel" engine, nicely equipped with a Trailer Tow Package, trailer brake, trailer tow mirrors, 8 foot bed. Finished in Bright White. "Great work truck!" Stk#N5190

Was \$32,915 Commercial Customer Discounts & Rebates including Chrysler Capital Cash SAVE \$4,420

**Call Dave Now - Only \$28,495!**



SUMMER CLEARANCE EVENT



442 West Broadway • Exit 22 off Rt 2 • Gardner, MA • 866-386-2172  
Hours: Mon-Thurs 9-8pm • Fri 9-6pm • Sat 9-4pm • Sun 11-4pm

All prices accurate at time of submission. Prices are subject to change as factory rebates change between publication print schedules. See dealer for details. Not responsible for typographical errors.



**FIND NEW ROADS™**   
 442 West Broadway • Exit 22 off Rt 2 • Gardner, MA • 866-386-2172  
 Hours: Mon-Thurs 9-8pm • Fri 9-6pm • Sat 9-4pm • Sun 11-4pm

**2015 Chevrolet Silverado 2500HD Reg Cab 4WD  
w/8' Service Body**



Stk# C15326 This HD is ready to work. Chassis includes pwr win/locks, large trailing mirrors, 6.0L V8, 6 Spd Auto, Snow Plow Prep, Mylink Radio, and more. Body has many of the extra features including LED compartment lights, Over Cab Ladder Rack, Galva-Grip Bumper, and much more.

MSRP .....\$47,189 **Buy for \$39,213**

**2015 Chevrolet Silverado 3500HD  
Reg Cab 4WD WT Chassis**



Stk# C15406 This 60CA Chassis is ready for your upfit. Includes pwr win/locks, 6.0L V8, 6 Spd Auto, Snow Plow Prep, Rear Defogger, Integrated Trailer Brake.

MSRP .....\$39,220 **Buy for \$33,383**

**2015 Chevrolet Silverado 2500HD  
Double Cab 4WD WT**



Stk# C15407 Includes pwr win/locks, Keyless Entry, 6.0L V8, 6 Spd Auto, Trailing Mirrors, Trailer Package, Rear Vision Camera, Snow Plow Prep, Rear Defogger, Mylink Radio.

MSRP .....\$42,110 **Buy for \$35,561**

**2015 Chevrolet Express 3500 Cutaway  
w/15' Box**



Stk# C15305 Plenty of room in this 15 foot Unicell Aerocell gas saving box. Features include White Gelcoat, Alum Clad Roll Up Door, LED interior lighting, walk ramp, Galvanized Step Bumper and more. Chassis includes locking differential, 6.0L V8, 6 Spd Auto, AM/FM/MP3 Radio.

MSRP .....\$41,677 **Buy for \$35,276**

**2015 Chevrolet City Express LS**



Stk# C15114 You will be impressed with the capabilities of this city Van. With a spacious cargo area and ease of entry, it will make your deliveries/jobs easier. This LS Model is equipped with a 2.0L DOHC gas saving 4 cyl, cruise control, CVT auto transmission, Bluetooth, Rear Window Defrost, and much more.

MSRP .....\$23,675 **Buy for \$19,609**

**2014 Chevrolet Silverado 1500 LT 4WD Reg Cab**



Stk# C14536 SAVE THOUSANDS!! Managers special! Over \$10000 off on this 5.3 V8 LT. It is well equipped and ready for a plow or trailing.

MSRP .....\$28,984 **Buy for \$38,845**

**SalvadoreAuto.com**

Buy for price includes down payment assistance, tag sale cash, upfit cash, and trade assistance cash. See dealer for details. Not responsible for typographical errors.



125 Industrial Drive, North Smithfield, RI 02896

P.O. Box 979, Slatersville, RI 02876 866-403-3332

**NETRUCKSOLUTIONS.COM**

FULL SERVICE FACILITY, OPEN 6 DAYS A WEEK  
MON-FRI- 6:30 A.M. -10 PM SAT 8AM-2PM

SALES AND SERVICE, LLC FULL BODY SHOP, PARTS DEPARTMENT, ONSITE GRAPHICS DEPARTMENT, FABRICATION & MORE



ONLY DEALER TO WIN YOKOZUNA AWARD, THE MOST PRESTIGIOUS HINO AWARD FOR 2 CONSECUTIVE YEARS



2016 HINO 268A & 338'S, AUTO, AIR RIDE, 26FT. KENTUCKY MOVING BODIES, IN STOCK!!!!



2016 HINO 16FT. MORGAN BODY WITH SUPRA 560 REEFER UNIT. CALL FOR DETAILS!!  
**HINO CARE**



2016 HINO 268 AUTO 26X102X103, MORGAN BODY. HTS0368



2016 HINO 155, 16X96X97, FULL STEP UP BUMPER, N.A.P.



2016 HINO 258 ALP, SET UP FOR A WRECKER BODY, CHOOSE WHITE OR BLACK. 2 IN STOCK.



NEW CABOVER HINO 195, 19,500# GVW, AUTO TRANS, LOADED 3 MAN CAB, 114-173 WB, ONLY \$758 PER MONTH!!\* CALL OR DETAILS!



2015 HINO 195, 210 HP, AUTO, SPRING SUSP, 20X96", HINO COE W/20' KENTUCKY MOVING BODY, HTS0330. CALL FOR PRICING.



2016 HINO 268A, LOCK & DIFF., AUTO, 260 HP, SERIES 12 LCG 21FT. CHEVRON BODY WITH AUTO GRIP. CALL FOR PRICE



HINOCARE IS OUR 2 YEAR OR 60,000 MILE (WHICH EVER COMES FIRST) PREVENTIVE CARE PROGRAM FOR THE 195/195-DC(DIESEL) MODEL.

A Toyota Group Company

- 2016 HINO 268A, 260 HP, LOADED, JERR-DANN ROLL BACK, HTS0347.
- 2016 HINO 338, AUTO WITH 2800 GALLON AMTHOR ALUM TANK, FULLY LOADED, OIL TANK SPEC, HTS0354.
- 2016 HINO 195, 20X96X97, LIFT GATE, HTS0388. CALL FOR PRICE.



2008 HINO 338 DERATED NON CDL, 202,000 MILES, 12Ft. Chipper with L-PAC UTS0299. \$36,900.



2003 INTERNATIONAL 4300, 24X108, BARN DOORS, AIR RIDE, 35K LB GVW CAN BE D-RATED TO 25,950 GVW, 6 SPEED, 184K MILES, UTS0325. \$15,500



2008 GMC W3500, 117K MILES, 16X96X84 VAN BODY, UTS0320. \$21,900.



2008 FUSO FK260, NON CDL, 6 SPEED, AIR BRAKES, IR RIDE, 190K MILES, 26X96X97. UTS0319 \$28,500.



(3) 2008 GMC W5500, 155K-169K MILES, 17,950 GVW, AUTO'S, 18FT. BODIES, LIFT GATES, SWING DOORS, PAINTED WHITE, \$18,900 EACH.



2006 FREIGHTLINER, 24X102X102, LIFT GATE, 220K MILES, \$19,000. NAP

Dealer is not responsible for errors in price, or in description of vehicles, by the editors of Truck Post & Equipment



**1990 INTERNATIONAL.** 466, auto, 104K miles, central hydro set up for power angle, comes with 11' fixed plow, 33K GVW, runs great, drives well, can and dump, air to rear & pinite, \$10,500. 978-230-1504



**TSR Racing Products** builds transmissions for mud, strip and street. No matter how much power you make, we can build an automatic that will handle it. Call today for a quote on the toughest automatic transmission you can buy!

**Keene, NH • 800-394-5889 • www.tsr-racing.com**

**2007 CHEVY K3500  
4X4 9' RACK BODY  
DUMP WITH SWINGING  
BARN DOORS, DURAMAX  
DIESEL, ALLISON AUTO, AC, 84K  
MILES, CLEAN TRUCK, \$24,900,  
WESTPORT, MA 508-636-5050**



**1999 FORD F450 FLATBED \$9,500 12FT  
FLATBED, New Oil pan, Good Tires, Fisher plow  
hookup.136k, Portland, CT at 860 342-2600.**



**GALION 503 MOTOR GRADER.** 6 cylinder gas engine, ROPS canopy, manual transmission. Excellent condition. Turn key, ready to go to work, \$14,500 OBO. 508-325-3119



**1998 MACK RD.** 8 Speed Double LL, 350 Horsepower, 20,000 Front End, 58,000 Rears, 12-00 24 Rubber, \$45,000. 508-294-1212, Rick



**INTERNATIONAL 444E MOTOR WITH ONLY  
80K MILES,** in truck hear it run, have hood, fuel tank, others, 860-984-8989

## UPCOMING AUCTIONS



MAJOR EQUIPMENT *with equipment from*



**COMPANY WRENCH**

**& AREA CONTRACTORS & EQUIPMENT DEALERS**

**2636 SOUTH BLACK HORSE PIKE, WILLIAMSTOWN, NJ 08094**

**FRIDAY, SEPTEMBER 18, 9:30AM**

**INVENTORY OF NEW & USED DEMOLITION, SCRAP HANDLING & EXCAVATION EQUIPMENT, ATTACHMENTS, TRUCKS & TRAILERS**



### 2 DAY AUCTION

MAJOR PUBLIC EQUIPMENT & TRUCK AUCTION *with equipment from*



**TILCON CT, INC.**



**& OTHER AREA CONTRACTORS, HEAVY EQUIPMENT &**

**TRUCK DEALERS & RENTAL COMPANIES**

**275 ROUTE 32, NORTH FRANKLIN, CT 06254**

**FRIDAY, SEPTEMBER 25, 8:30AM**

**EXCAVATION, CONSTRUCTION, COMPACTION, PAVING, CRUSHING & SCREENING EQUIPMENT, HEAVY & MEDIUM DUTY TRUCKS, TRAILERS & FLEET VEHICLES**

**SATURDAY, SEPTEMBER 26, 8:30AM**

**AG, LANDSCAPE, MANUFACTURING, LAWN & GARDEN, JOBSITE SUPPORT EQUIPMENT, TOOLS & SUPPLIES**

**TERMS:** Complete payment or minimum requirement of 20% deposit day of sale in Cash, Certified Check or Guaranteed Funds. Balance due within 4 days.

**ONLINE BIDDING THROUGH EQUIPMENTFACTS • CALL FOR INFORMATION & PICTURE BROCHURES**

Phone: (860) 642-4200

Fax: (860) 642-7900

[www.petrowskyauctioneers.com](http://www.petrowskyauctioneers.com)





# Hoffman



East Hartford, CT

Ask for Charlie 860.290.6126 [charlie.hartley@hoffmanauto.com](mailto:charlie.hartley@hoffmanauto.com)



2016 Ford F550 6.7L Diesel w/Reading Dump. #160051



2015 Ford F350 6.2L gas, 4x4, Reading dump body, #150414



2016 Ford F550 Chassis cab. 141" WB, #160021



2015 Ford F550 Diesel, 4x4, 9' Knapheide w/ gooseneck, #150303



2015 Ford F550 Diesel, 4x4, 9' Landscape dump, #150334



2015 Ford F450 Diesel, 4x4, 11' Reading utility body, #150345



2015 Ford F350 Diesel, 4x4, 9' Reading utility body, #150333



2015 Ford E350 Cutaway 15' DuraCube with ramp, #150171



2016 Ford F550 Super Cab & Chassis. 4X4 Diesel, 162" WB, #160020



2015 Ford F350 Diesel, 4x4, 9' Reading dump body, #150002



2011 Ford F550 6.7L Diesel with Rugby Dump, #140289A only \$41,000.



## [www.hoffmanauto.com](http://www.hoffmanauto.com)

Hartford Truck Equipment

DEJANA Truck and Utility Equipment

**Biggood's CROMWELL**  
 COMPLETE AUTOMOTIVE SERVICES  
**AUTOMOTIVE**  
 AUTHORIZED DEALER  
 FISHER BOSS SNOWFLOR

**263 MAIN ST, CROMWELL CT**

**NEW & USED PLOWS INSTALLED**  
**(860) 613-2355**  
**WWW.CROMWELLAUTOMOTIVE.COM**

**CUMMINS QUIET SITE 50KW.**  
 B3.3L Sound Housed, Base Tank. Asking \$11,500. Saco, Maine 207-864-2787



**2008 KUBOTA L5740 HST TRACTOR.**  
 Full cab with AC & heat, radio, auto throttle response, radio, cruise, 4x4, turbo engine w/3500 hrs. Has brand new tires front & rear, \$18,500 OBO. 401-837-7153



**1985 BUCKET TRUCK**, with 2000 Aerial Lift. Great shape; I work this truck 5-6 days a week. Just bought a new truck. Located in Salem, NH, \$15,500. 603-490-8777, Dan

**2004 FREIGHTLINER CENTURY CLASS ST.**  
 C-60 SERIES DETROIT, MID ROOF W/ SLEEPER 12.7, HAS BEEN RE-MANED W/ LESS THAN 60,000 MILES. NEW CLUTCH, TRANNY, TIRES AND MANY MORE NEW PARTS, \$28,500 OBO. 508-868-7791



**TOREKU TRACTOR & EQUIPMENT INC.**  
 SALES SERVICE RENTALS  
**Kubota**  
 4 Littleton Rd, Rt2A & 110, Ayer, MA • 978-772-6619

**2004 KUBOTA B7800 TRACTOR.** York Rake, Woods 1008 Front Loader, 215 Hrs. **REDUCED \$12,900.**

**2013 KUBOTA GR2120.** 44 HOURS, LIKE NEW, **COST \$8889. SUPPER BARGAIN PRICE \$6,999.**

**NEW KUBOTA L3560.** 2014 LEFT OVER SPECIAL, SUPER DEAL **\$26,995. CASH PRICE \$25,495.**

**1995 INTERSTATE 18BST TRAILER.** 10 TON, DECENT SHAPE, VERY LITTLE USE, BEEN SITTING ON A FARM, **\$2,800.**

**REDUCED \$2,800**

**VISIT US AT WWW.TOREKU.COM**



**2004 FORD F-150 XLT:** \$10,999 90285 miles, V8 XLT pkg, alloys, ac, cd, 4x4, trailer hitch. Portland, CT at 860-342-2600



**2005 TOYOTA LAND CRUISER NAVIGATION,** heated leather, moonroof, AWD, 114K miles, No Reasonable Offer Refused!, 800-378-0342



**GLOBAL TRUCK TRADERS IS NOW SELLING DOWNEASTER TRAILERS CALL FOR PRICING,** Winchester, NH 603-239-7008

**Vendetti**  
— MOTORS

**GMC**  
WE ARE PROFESSIONAL GRADE

**GMC**  
BUSINESS  
ELITE

FAMILY OWNED & OPERATED  
FOR OVER 50 YEARS!

**TIME TO UPGRADE YOUR TRUCK AND \$AVE!!!**

**2015 GMC SIERRA 3500 CHASSIS**



**MANY TO CHOOSE**

**Diesel & Gas with bodies or without. Will build to your specs. 60CA & 84CA. Regular Cab or Crew Cab available. Call Rob NOW for best selection. X233**

**OVER \$10,000 OFF!**



2015 GMC SIERRA 2500 DOUBLE CAB 4x4: Gas, Auto., A/C, PW, PL, P heated mirrors, snow plow prep., locking diff, 110 volt outlet, aux. battery, 18" aluminum wheels, Dakota ALUMINUM Utility Body, Hitch and more. Won't last long! **Call Rob Today X233.**

**OVER \$8,500 OFF!**



2015 GMC 3500 DOUBLE CAB: Gas, Auto., A/C, pw, pl, pwr. heated mirrors, 110 volt outlet, aux. battery, RWD and more. Knapheide Utility Body, Diamond plate on tops, spray in liner in bed and bumper, Aluminum Back Rack, Looks Great! **Call Rob right now X233**

**2015 GMC SIERRA 3500 4x4**



Gas, auto., locking diff., snow plow prep. & more. Knapheide utility body. Ready to go to work!  
**Call Rob Today X233.**

**2015 GMC SIERRA 3500 CREW CAB 4x4**



Duramax diesel, Allison, SLT pkg, leather, dual alternators, locking diff., snow plow prep, Z71 suspension, running boards, WI FI Hotspot, LOADED! Knapheide Utility Body, LED lights, strobes, spray liner, Thule aluminum ladder rack, hitch & more!  
Great owner operator rig!! **Call Rob today! X233.**

**ATTENTION CONTRACTORS!**

**Free Maintenance Package for 2 Year/ 24,000 miles, See Rob for Details!  
MON.-FRI. 8:30 A.M. to 7 P.M. • SAT. by appointment**

**Call Rob Today @ 888-744-9957 x233**

**EASY TO REACH EXIT 17 OFF I-495**

**Email: RWebster@vendettiMotors.com  
www.vendettimotors.com**

**411 WEST CENTRAL ST.  
FRANKLIN, MA 02838**



**2005 Terex 300-1. Same as Daewoo, 65,000 lb., 6800 hours, tight & dry, serviced & new bucket bushings, \$48,000.**



**2002 CAT 312C. 4900 hours, AC, 36" bucket, \$45,000. With 2500 lb. Gorilla hammer, \$51,000.**



**2008 Deere 310SJ. Loaded, air, ride, power shift, E-hoe swinger with 24" digging & 42" clean-up buckets, 2800 hours, \$48,000.**



**New 28' Living Unit Trailer, easily used as office trailers. Full bath & appliances and office desks. 2 available, \$5000.**



**2012 CAT 272C. 505 hours, enclosed cab with AC, 8300 lbs., 3250 lift capacity, \$34,000.**



**2008 Case CX160B. Long stick, 8' 6" wide, multi-function aux. hyd., Isuzu motor, 3700 hrs, \$70,000.**

**202**

**TRUCK  
&  
EQUIPMENT  
603-899-2000**

**www.202truck.com  
RT 202 Rindge NH  
SALES & RENTALS - NO SALES TAX  
FINANCING & DELIVERY**



**2004 Freightliner Glider. 500 Cummins N-14 with 100K on motor, 18 speed + 2 speed, 20F, 20 L.A., 40 full lock on Chalmers, nice 17.5' J&J body, 360K, set up to pull pup, \$45,000.**



**2006 IH 5900I. Eagle, C-15 @ 475, 18 spd, 20 + 20 + 46 full lock on Hendrickson HN, 16' J&J body, pintle + air, 189K, needs nothing, \$105,000.**



**2000 Mack RD690S. EM7 300 with Jake 7 speed, 16F, 44R, D.F., 14' steel dump, \$29,000.**



**2006 Talbert 55 Ton Drop-side. 26' well, original tires @50%, air lift 3rd axle, trailer in excellent condition, chains & binders included, \$46,000.**



**2014 CAT CT660. CAT C-13 @ 430 H.P., auto trans, 19K miles, 20F + 20 L.A. + 46 full lock on Hendrickson HN, full D.F., 165" CT, 20' of frame behind cab. Will take 18' dump, rebuilt title, \$92,500.**



**1984 Kenworth K-100. 300 Cummins, 10 spd, 90% Michelin 12R 22.5, all original, For Show or Go, \$12,000.**



**2001 Red River LB334 Tri-Axle, with front axle air lift, 34' hopper, 40' overall, new belt, flashing, tarp, \$32,000.**



**1998 Freightliner FL112. M11 Cummins @ 280 H.P., 9 spd., 32,000 G.V.W., 11' Everest heated body, pintle hook, 11R22.5, 504K miles, cold AC, \$10,000.**



**1999 KW W900L. 3406E @ 550 HP, 18 sp auto shift, 12+40's, 90" removable bunk, only 542K original miles, very nice, \$27,500.**



**SWITCH N GO ROLL OFF BODIES AND HOISTS AVAILABLE,** Call with your specs, Chassis available for complete unit, N. Stonington, CT, 860-984-8989



**1991 F800 CHIPPER TRUCK:**  
DIESEL, 5&2, 33K GVW,  
NEW 14' CHIPPER BODY W/BARN  
DOORS. WILL SEPARATE.  
\$16,900 866-637-4076



**2005 CEC SCREEN IT.**  
6 X 16, ON TRACKS, DEUTZ  
F4L914, \$125,000/  
BEST OFFER, CALL PAUL AT  
203-488-3502  
FOR MORE INFO



**2007 STERLING 8500 PLOW TRUCK:**  
call Jim for all the details, 866-403-7522



**D40P CAT/OLYMPIAN PERKINS ENGINE,**  
Low Hours, Two Available. Asking \$9,500 Each.  
Saco, Maine 207-864-2787



**GRASS HOPPER  
FRONT AND  
MID MOWERS,**  
GAS AND DIESEL,  
WOODSTOCK, CT  
1-860-928-5748



**14' CANADIAN STEEL BODY.** 14' x 48" sides  
x 54" gate, with good piston. Some rust repair needed,  
\$3500. 202 Truck & Equipment, 603-899-2000

**THE TRAILER DEPOT**

**866-676-5115**  
1037 Middletown Ave. (Rt. 17)  
Northford, CT

**WESTERN**  
SNOWPLOWS  
& SANDERS



2001 Featherlite 2 Place Enclosed Snowmobile  
Trailer 8'6" x 12', aluminum wheels, 6' interior  
height, #IDO44759, \$6,995



2009 Pace Vending Trailer. V nose, 8'6" x 13',  
2 concession doors, Must See, \$7,500



2006 CAM Superline Deckover Tilt Trailer 8'6" x  
20", power tilt, 18,400 GVW, #6P015798, \$9,250



New 2015 CAM Superline 25 Ton Deckover. bi fold  
air powered paver ramps, air lift axle, 8'6" x 31',  
3 axle, #GP039428



CM Truck Beds Several sizes in stock- single rear  
wheel or dually, Chevy, Dodge or Ford.



2010 Pace Gooseneck Car Trailer 8'6"x36', tri axle,  
60" aluminum ramp ext, 2 AC units, winch, Tool  
Box and Cabinets #AP162142, \$19,995

[www.thetrailerdepot.com](http://www.thetrailerdepot.com)

**We'll Hook You Up**  
WE DO FEDERAL INSPECTIONS!



37 County Road  
Route 106  
Plympton MA 02367  
PH: 781-582-1378  
FAX: 781-585-4438

SWITCH-N-GO SYSTEMS & CONTAINERS  
IN STOCK.



READY TO GO COMPLETE TRUCK PACKAGES. LOTS OF  
OPTIONS AVAILABLE.  
PRICES STARTING AS LOW AS \$26,500

SALES,  
SERVICE,  
PARTS

CALL TOLL FREE: 866-637-4076  
WWW.CAREYTRUCKEQUIPMENT.COM

CUSTOM METAL  
FABRICATION  
AVAILABLE

**1999 IH 4900 DT466**, air brakes, 33K GVW, good shape, working 22' reefer body, will separate, \$9,500 complete or \$7,500 for C&C, 860-984-8989



**50KW GENERATOR.** Cummins, 500 Hours, Housed Unit, Base Tank, 48 Engine, Asking \$10,500. Saco, Maine 207-864-2787



**2008 CAT 325D EXCAVATOR.** CLEAN, TIGHT MACHINE, 75% undercarriage, + or - 6500 hours, \$104,500. 860-625-2385



# NUTMEG INTERNATIONAL TRUCKS

Franklin CT
Hartford CT
North Haven CT
W. Springfield MA

Over 30 Quality New To You Pre Owned Trucks in Stock



Call Mike McDonald 860-308-6599

Check Out Our Entire Inventory At [www.nutmegtrucks.com](http://www.nutmegtrucks.com)

All Of Our Trucks Pass A Thorough Inspection & DOT. Ready To Work For You Now!



Auto & New Dump Body



ONLY 146K

2009 IH 4300, Under CDL 25999 GVW, DT466, Allison Auto Trans, Big Axles 10k & 22k. Only 146K, Brand New 10' Dump Body, cover, pintle hook & plate, Super Clean.# 10350, \$49,900

IN BOUND!

Two 2004 Ford F650 Dump Trucks, Only 27k & 30k Miles, 3126 Cat Power, Allison Auto Trans, 25,999 GVW-under CDL, 9' 9' Dump Bodies. Also 2007 Isuzu NPRHD Dump, Diesel, Auto, 106k Miles, 10' Dump.

Runs great



1997 & 96 Ford L8000. Cummins 8.3L, 275 HP, auto, 107K & 116K, one w/ plow & one without, #1 & #10, \$8,900

CDL AUTO Chassis



2011 IH 4400 Cab & Chassis, Maxforce 9 310HP, Allison 3000HS, 33k GVW, 254" WB, PW & PL, heated mirrors, A/C, 216K Miles, # 10342, \$29,500

Air Ride



2007 IH 4300, DT466 Power, Allison Auto Trans, AIR RIDE, Air Brakes, 26' Van Body, walk ramp, 214k Miles, Very Clean, #10422, \$26,900

Introducing Nutmeg's 120 Day Used Truck Warranty-Call for Details

Blow Out Price



1999 Ford F550, V10 Triton Gas, auto, 171k Miles, Rebuilt Eng, Tranny & Boom. 32' Telsta Boom, Bucket truck, everything works, \$8,900

Blow Out Price



2001 Ford E350 Bucket Truck, Gas Triton V8, Auto, 191K Miles, Telsta A28D Boom, Everything works, #10352, \$5,900

ONLY 1 LEFT



2011 Isuzu NPRHD, Diesel, Auto, Miles 99k, Looks like new truck, 16' Van w/ walk ramp. Two to choose from, super clean! #10300, \$32,900.

Several In Stock



Several 2006-2009 Isuzu NPR Chassis & Box Trucks in stock, both 12000 & 14500 GVW, Both Gas and Diesel, Very Clean ready to go! Call for Specs and Pricing!

UNDER CDL



2010 IH 4300, Maxforce DT 225HP, Auto Trans, 25999 GVW, Air Brakes, 26' Van 26x97x96, 184k Miles, Clean Truck, #10420, \$29,900

**Lowbed**  
**Johnson**

**1-800-660-2412**

**Moves Construction Equipment**  
Serving Massachusetts and Southern New Hampshire



**2007 KOMATSU WA450-6 LOADER.**  
Very Clean and Low Hour Machine, 3,560 Hours,  
\$209,500. Hermon, ME 207-848-2050



**2007 FORD F650 21' VULCAN ALUMINUM CAR CARRIER.** Automatic Allison Transmission, 230HP Cummins, Diesel Motor, 229K miles, Tool Boxes, 26,000lb GVW. Ready To Work, \$35,994.00. Call Fern 603-642-7997



**2002 FORD F650,** "Low Profile" Dump Truck, 67K miles, CAT Eng., Allison auto, Under CDL, 25,999 GVW, Good Cond., Fold-down sides, pintle hook, tarp, scuttle, chrome simulators on rims, \$27,500. 781-935-5828



**2000 JOHN DEERE 5205 TRACTOR.** 4WD, Good Condition. Asking 13,500. 860-883-9534



**1990 FORD F600 DUMP.** Gas 5 Speed with spreader, 55,624 original miles, clean, no rust, \$6,500. 860-688-7130 or bob@fourseasonsland.com



**2001 LINCOLN NAVIGATOR,** NOT RUNNING, 154,000 MILES, \$800.00 401-767-2639



**1999 GRASSHOPPER 48" ZERO TURN MOWER-MODEL 616.** 16HP Briggs Engine, dump from seat, self-contained, bagging attachment with snow blower, 412. Excellent condition, \$2,750. W. Greenwich, RI 401-392-3300



**1996 Int'l 2574 S/A dump,** 9spd central hyd., double Wing plow set up, 300 Cummins w/ Jake brake. Good Cond.



**2002 Int'l 2574 S/A dump,** 9spd central hyd., 300 Cumm. w/Jake, single wing set up, 98k mi., pwr revers frt hook up



**1995 GMC Top Kick S/A dump.** New Springs, New Brakes, AUTO, AB, CAT engine, 10Ft Alum dump body, 87k mi.

**Tri-State**  
Equipment Rebuilding Inc.

[www.tristateequip.net](http://www.tristateequip.net)  
50 Bala Ridge Rd Oxford CT



Used Highway Plows For Sale 10ft and 11ft avail. All in Good Cond



Super Vac Leaf Vacuum machine. with trailer hook up, Runs Good, 6 cyl., GAS



Buyers Straight Blades. Expandables 8ft—10ft, V-Plows & Skid Steer straight blades ready for installation.



Buyers Electric Spreaders. 1.5yd—3yd. Ready to be installed. Large capacities available.



Aluminum dump bodies. 9ft & 10ft available, complete with hoist & subframes.

**203-267-6845** [www.tristateequip.net](http://www.tristateequip.net)



# **RYDEMORE**

## **HEAVY DUTY TRUCK PARTS, INC.**

**We've got what you're looking for!**

**FAST AFFORDABLE SHIPPING**

**OFFICE: 888-546-1673**

**88 BENSON ST., FITCHBURG, MA 01420**

**WEBSITE: [www.rydemore.com](http://www.rydemore.com)**



**INTERNATIONAL 3800  
BUS HOODS  
- \$400 EACH**



**(3) 2003 VOLVO  
VNM HOODS  
- \$350 EACH**

**HUGE SALE!  
SAVE BIG ON  
ALL DOORS  
AND HOODS!  
HURRY, THESE  
OFFERS WON'T  
LAST LONG!  
CALL TODAY!**



**1993 FORD LTA9000  
AERO MAX HOOD  
- \$400**



**1978 KENWORTH  
W900 HOOD  
- \$400**



**1985 KEWORTH  
W900 HOOD  
- \$400**



**1993 KENWORTH  
T600 HOOD  
- \$400**



**STERLING L9500 HOODS  
PLENTY TO CHOOSE FROM  
- \$750-\$1,250 EACH**

**INTERSTATE-McBEE** We are an Authorized Distributor

**ENGINE BEARINGS & BUSHINGS, CYLINDER KIT COMPONENTS, FUEL INJECTORS, & MUCH MORE!**



**NOW OFFERING  
90 DAY WARRANTY**

**12,000+  
PARTS  
IN  
STOCK**



**88 BENSON ST., FITCHBURG, MA 01420**

**RYDEMORE HAS  
OPENED A NEW LOCATION!**  
To better serve our customers, we now offer even MORE quality truck parts at a low price! Come visit us today and check out our awesome new location!



**NOW WITH 70,000 SQ.  
FT. OF WAREHOUSE  
& OVER 20 ACRES OF  
LAND!**



**2009 ROCKWELL  
HENDRICKSON  
HAULMAX CUTOFF;  
4.56 Ratio; Hub Pilot  
- \$4,500**



**COMPLETE MACK  
44,000 lbs. HUB PILTED,  
BRONZE BUSH CUTOFF  
- \$2,250**



**STERLING DOORS,  
RIGHT HAND QUANTITIES  
- \$200 EACH**



**VOLVO VNL DOORS,  
RIGHT HAND QUANTITIES  
- \$200 EACH**



**NEW AND USED  
OIL PANS  
- STARTING AT \$100**



**60.45+  
IN STOCK**

**COMPLETE CAT 3126,  
NICE RUNNING LOW MILE  
ENGINES, 90 DAY WARRANTY  
- \$2,500 EACH**



**300+  
IN STOCK**

**USED FRONT AXELS  
MOST MAKES AND MODELS  
- STARTING AT \$500**



**GOOD USED ALUMINUM &  
STEEL FUEL TANKS,  
SOME w/BRACKETS  
- STARTING AT \$200**



**OVER 300  
IN STOCK**

**USED ECM's  
STARTING  
AT \$175 EACH**



**ALLISON AUTOMATIC  
SHIFT CONTROLS & ELECTRONIC  
THROTTLE PEDALS  
- \$100 EACH**



**1987 GMC 7000 DUMP TRUCK.** 5-7 yard body, diesel, 5 & 2, 90K original miles, 33,000 GVW, Pintle and air to rear. Excellent condition, \$9,000 OBO. 860-643-0150



**OVER 20 ACRES OF ANTIQUE GRANITE, RECLAIMED:** Steps, posts, landings, slope curb with drill holes & beautiful patina. Hand cut wall granite from 1800's mills around New England, 8K tons available, \$80 per ton. Antique cobblestones, 125 per pallet, \$300 per pallet, 1 to 5 ton granite blocks. Dartmouth, MA 508-995-8067 508-958-4094



**1990 CAT IT-28B WHEEL LOADER.** Nice shape, clean, good condition. Great machine for contractor, 7600 hours, \$25,000. Call Now! Rye Brook, NY 914-960-1164



**2014 KOBELCO ED160 BLADERUNNER.** 24" Curved Shoes, 9' 5" Arm, Power Angle-Tilt Blade, Pattern Changer, 36" Bucket, Aux. Hydraulics, AC, New, \$197,800. Hermon, ME 207-848-2050



**2007 CHEVROLET W4500 REEFER.** 14' Morgan Box, 104K miles, call for all the info, #0073, \$29,900, 800-378-0342



**2006 VOLVO VNM64T TRACTOR,** VOLVO POWER, 10 SPD., AIR-RIDE. 401-434-5900



**1995 IH 4700 LOPRO 444E,** 5 speed, 99K miles, 17' flatbed, \$4,500 860-290-5349



**1988 IH WITH CHIP BODY,** body in like new condition, removable roof, diesel, new batteries, \$5,850, 860-984-8989

# CALL 800.532.2306

## LARGO PRESSURE WASHERS

NEW Hot Water Units  
Starting at \$2195  
USED Hot Water Units  
Starting at \$999  
RENT to Own \$1.00  
Buy Back Program



**RE Steam Cleaning Equipment**  
PRESSURE TO PERFORM

**RE1325/4 Wheel** 2500 PSI @ 3 GPM (5 HP Baldor Fan Cooled Totally Enclosed 230V Electric Motor-30amp plug), 50' Hose w/choice of 20"-78" Insulated Lance

*Mention This Ad Get 10% off Your Entire Parts Order!*



**Large Parts Inventory. We Can Ship it or Hand Deliver!**  
email: parts@resteam.com  
**At Your Location Service/Repairs** email: service@resteam.com  
**Showroom in Tax Free NH**  
1401 Mammoth Rd / Pelham, NH 03076  
800-532-2306 or email: sales@resteam.com  
**www.resteam.com** Site Under Construction



# Roberts Chrysler Dodge



CHRYSLER

DODGE

**BUSINESS LINK**  
The fast lane for small business.

**203-235-1111** • 120 S. Broad St. Meriden, CT



**2015 Ram ProMaster City Wagon. 2.4L, 4 Cylinder, #15342**



**2015 Ram ProMaster City SLT Wagon. 2.4L, 4 Cyl, Rear Back Up Camera Group, #15402**



**2015 Ram ProMaster City SLT Wagon. Navigation, GPS, Rear Back Up Camera Group, #15230**



**2015 Ram ProMaster 1500 Low Roof Van. 3.6L V6, Right Sliding Door w/ Glass, #15399**



**2015 Ram ProMaster 2500 High Roof Van. 3.0L 4 Cylinder, Eco Diesel, #15284**



**2015 Ram 2500 Long Horn. Crew Cab, 6.7L Cummins Turbo Diesel, #15314**



**2015 Ram 2500 Tradesman. Crew Cab, 6.4L Cummins Diesel, Chrome Appearance Package, #15353**



**2010 Dodge Ram 2500 SLT. Crew Cab, 4x4, 5.7L Hemi V8, #15428A, \$23,898**



**2002 Chevrolet Silverado Crew Cab, 4x4, 6.0L V8, Heated Leather Seats, #15422A, \$15,989**



**2005 Dodge Ram 3500. Quad Cab, 5.9L Cummins Diesel, #4130P, \$23,989**

[www.RobertsChryslerDodge.net](http://www.RobertsChryslerDodge.net)



**CENTRAL GMC  
OF NORWOOD**



**RT. 1, THE AUTOMILE**

70 Providence Highway | Norwood, MA 02062

**GMC OF NORWOOD**

[WWW.CENTRALGMCNORWOOD.COM](http://WWW.CENTRALGMCNORWOOD.COM)

**CALL FOR AN  
APPOINTMENT  
TODAY!!!**

**Toll Free: 855-313-2501**



**NEW 2014 GMC Sierra 1500 Crew Cab 4WD, 4.3L 6 cyl., auto, blue tooth, 8" touch screen, full power & more, stk#G140146, Central Price \$39,996.**



**NEW 2014 GMC Sierra 1500 Crew Cab Short Box 2WD, 4.3L 6 cyl., auto, stk#G140155, Central Price \$31,923.**



**2015 GMC 2500 Express Cargo Van: Sub Zero insulation package and Therm-O-King refer. unit. stk# 150999 Please call for details.**



**New 2015 C3500 Platform Truck, 6.0 L Gas V8, PW, Head and Side Air Bags, Keyless Entry, Trailing Mirrors, Morgan 12ft Platform body with receiver hitch, stk#G150671, Central Price \$36,995.**



**NEW 2014 GMC Sierra 1500 Reg Cab Long Box 2WD, 4.3L 6 cyl., auto, stk#G140190, Central Price \$24,815.**



**2015 GMC Sierra 2500HD Double Cab 4x4 w/Fisher Plow, 6.0L 8 cyl, auto, 9500 GVW, stk#G150197, \$44,996.**



**New 2015 Bay Bridge Tool Pro Work Van, 6.0 L gas V8, compartments both sides, slide out tool trays, vertical ladder to ladder racks, stk# G150655, Central Price \$39,495.**



**2015 GMC Sierra 3500HD 4x4 Cab & Chassis, 6.6L 8 cyl, auto, 137.5" WB, 59.06" CA, stk#G150502, call for details**



**2015 GMC Sierra 2500HD 4x4 Knapheide Utility Body, Long Box, Vortec 6.0L, V8, 6 speed auto, PW, PL, AC, 9500 GVW, stk#G150469, \$42,279.**



**NEW 2014 GMC Sierra 1500 Reg Cab Long Box 4WD, 4.3L 6 cyl., auto, stk#G140682, Central Price \$29,957.**

# ANDERSON MOTORS INC.



## BLUE BIRD BUS SALES OF NEW ENGLAND

### \* YOUR EXCLUSIVE VOLVO TRUCK DEALER \*



VOLVO POWER

2016 VOLVO VHD64BT200, D13-475 HP., AUTO TRANS, 46K T-RIDE. #150055



2016 VOLVO. VHD64FT200, D13-475 HP., 18SPD., 46K T-RIDE. #150032

### \* NEW ENGLAND'S LARGEST USED GMC BOX TRUCK DEALER \*



STARTING AT \$12,990

2009-2011 GMC BOX TRUCKS 16' DUAL REAR WHEEL & SINGLE REAR WHEEL \* OVER 20 UNITS AVAILABLE \*

PROPANE POWER



2015 BLUE BIRD 71 PASSENGER SCHOOL BUS. #150007



2002 GMC W3500 SERIES, GAS, AUTOMATIC, BOX TRUCK. #150084A



2016 VOLVO VNM64T200 D13-435HP., 10SPD. REGIONAL HAUL TRACKER. #150082



2006 VOLVO VNM64T TRACTOR VOLVO POWER, 10 SPD., AIR-RIDE.



2016 26' RHODES STEEL DUMP, 70,000#, SINGLE POINT, HIGH-LIFT GATE.



2015 FORD MICRO BIRD E-450, GAS, AUTO, 14 PASSENGER SHUTTLE BUS. #150016

# 401-434-5900

WWW.ANDERSONMOTORS.COM

EMAIL • SALES@ANDERSONMOTORS.COM  
170 AMARAL STREET • EAST PROVIDENCE, RI 02915  
HAMBLAMOS ESPAÑOL



**45KW KOHLER.** 6 Cylinder Ford, 81.6 Hours, Unhoused. Asking \$8,500. Saco, Maine 207-864-2787



**2006 GMC K3500 4X4 12' RACK BODY,** DURAMAX DIESEL, 6 SPD. AUTO ALLISON, AC, LONG WHEEL BASE, POWER TAILGATE, LBZ, 6 SPD ALLISON, 12,500 GVW, 120K, ONE OWNER, NEVER PLOWED, EXCELLENT CONDITION, \$19,500, WESTPORT, MA 508-636-5050



**1997 JCB 2145 III BACKHOE,** Hours: 8,000, Extend-a-Hoe, 4x4, Good Rubber, Ready to Work...\$18,500 Call Scott 781-439-6000



**2015 GMC 3500HD 4X4:** 137" WB, DIESEL, AUTO. CALL JIM FOR DETAILS. 855-313-2501



**MAILHOT DUMP CYLINDERS NEW AND USED,** Call with your specs, 860-984-8989



**DUMP TRAILER W/ 8' BRI MAR DUMP INSERT,** power up & down hydraulics, no springs or brakes, lights, pintle, jack, excellent condition, \$2,800, 845-629-1295



**2002 & 2003 MACK LE'S,** 20 & 52'S DUAL STEERING WITH OR WITHOUT 25YD. HEIL PACKER \$19,500-\$21,500, 401-767-2639



**1972 GMC 9500.** Cab is rough, tank has no leaks or damage, pump works great, New tires, Detroit engine, runs and drives, \$5,000. 508-889-0979, Luke



**28' OFFICE TRAILER/RV.** AC, heat, bunk beds, kitchen, 2 avail, 1 with wall & office/bedroom, 1 wide open, baths/showers, furniture, \$5500. 202 Truck & Equipment, 603-899-2000



**12,500 CAPACITY LIFT TRUCK.** LP gas, Tri-Plex Mass, side shifter, great running shape. For minimum cost can transport. \$8250. 860-508-9164

**AVILA EQUIPMENT SERVICES**  
**508-580-1222**  
 \* ONSITE MOBILE REPAIR  
 \* SPECIALIZING IN UNDERCARRIAGES  
 \* RUBBER TRACKS  
 NEXT DAY DELIVERY !!  
 \* AFTER MARKET PARTS (CAT/KOMATSU/JOHN DEERE..)  
 \* CERTIFIED WELDING  
 \* HYD. CYLINDER REPAIR  
 \* BUCKET TEETH SUPER V AND CAT STYLE  
**\* NOW OFFERING LINE BORING**  
**AVILAEQUIPSERVICES.COM**



**BIBEAU BODIES AND PARTS**, cylinders, hinges, call with your needs, Dump cylinders in stock, 860-984-8989



**2007 MTU/KATOLIGHT 100KW.**  
8.1L V8 Turbo Charged, 82 Original Hours. Asking \$14,500. Saco, Maine 207-864-2787



**8' SWEEPSTER BROOM ATTACHMENT.**  
Complete with hyd pump, ready to mount on AG- tractor, \$2000. 202 Truck & Equipment, 603-899-2000



37 County Road  
Route 106  
Plympton, MA 02367  
PH: 781-582-1378  
FAX: 781-585-4438



**Goodall GOLIGHT<sup>®</sup> LED**

**CAREY AUTO HAS A FULL LINE OF PARTS AND ACCESSORIES FOR TRUCKS AND TRAILERS!**



**Federal Signal Signal**



**MicroPulse Lights**



**Poly Truck Fenders**



**TAYLOR & LLOYD, INC.**

Since 1966 Family Owned & Operated



2008 INTERNATIONAL 7500, BRAND NEW SHORT BLOCK WITH 350 HP, 8LL, GRAIN BODY DUMP.



2009 INTERNATIONAL 7600 CUMMINS POWERED 10 SPD 26FT. PLATFORM BODY W/ LIFT GATE, AIR RIDE SUSP 65K YES 65K MILES, WON'T LAST!!



2007 IH 4300 26' Van Body. Spring Ride, Air Brakes, Lift Gate, 114K Miles, NO DPF FILTER, Pre Emission Engine.

**SEE OUR INVENTORY: TAYLORANDLLOYDTRUCKS.COM**



2009 INTERNATIONAL 8600 T/A CHASSIS. CUMMINS. AUTOMATIC, 40,000 ON AIR RIDE, 14,000 FRT AXLE.



2005 IH 8600 single axle tractor with cummins power 10 speed air ride 324k miles



2010 IH 4300 FORESTRY PACKAGE. 14' CHIPPER BODY, 125K MILES, 33KGVW, AUTOMATIC, AIR BRAKES, HURRY THIS ONE WILL GO FAST! NEW REBUILT ENGINE \$59,900.



2008 INTERNATIONAL 4300, 26FT. BOX, AIR RIDE, AC, AUTO, 2500 LB LIFT GATE WITH ALUM. PLATFORM, 143K MILES, ENGINE REBUILD 18K MILES AGO.

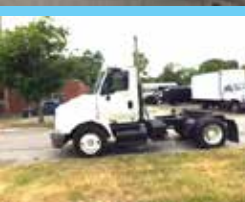

2007 INTERNATIONAL 8600 CUMMINS, NEW RUBBER, 10SPD, 247K MILES ON THE CLOCK.



2011 INTERNATIONAL 4300 CAB & CHASSIS, DT466, ALLISON AUTO TRANS WITH PTO, 116K MILES, HYD. BRAKES, WOULD MAKE A GREAT HOOKLIFT OR DUMP. CALL FOR PRICE.

**1-617-429-3370**

**Call Jack Coakley**  
8 Railroad Avenue Bedford, Ma

# COLONIAL

## COLONIAL-WEST CHEVROLET OF FITCHBURG

### CALL US TOLL FREE 866-263-8712



**ALL NEW**



**AS LOW AS \$19,999**



2015 CHEVY COLORADO 4x4 Z71: Full power, Navigation, BOSE, 4 Year maintenance. List: 34,230. Colonial Price: \$31,999



2015 CHEVY 2500 4x4 Knapheide Service body: Full power, Keyless, Snow plow prep., List: \$46,195 Colonial Price: \$38,499



2015 CHEVY 3500 4x4 AirFlo Dump Body: Snow plow prep., Full power, Keyless entry, Factory Brake Controller. List Price: \$49,849 Colonial Price: \$41,499



**\$23,999**

2014 GMC SAVANNA 2500 Cargo Van, 4.8L V-6, A/C, cruise/tilt, Factory Warranty, power options. stk.#3793 \$24,999



2006 GMC SIERRA 1500 EXT. Cab 4x4: Z-71 pkg., Full power options, Hard Tonneau cover, 5.3L V-8, Only 79K miles. stk.# 3828A \$15,999



2012 CHEVY SILVERADO 2500HD LT Crew Cab 4x4: Z71 pkg., All the Toys, Satellite radio, Chrome step bars, Tonneau, spray in bed liner, 18" aluminum wheels. stk.# 15695B \$31,999



2015 CHEVY SILVERADO 2500 HD 4x4: Duramax diesel, Allison automatic, Full power, Tow pkg. \$46,999



2011 GMC SIERRA 2500 Crew Cab DENALI: Z71 pkg., Fully loaded, 20" alloys, heated & cooled leather seating, power sunroof. WOW! \$36,999



**4 Year FREE Maintenance!**

**BRAND NEW!**

2015 CHEVY EXPRESS 2500: 6.0 L V-8, Cruise/Tilt, Tow pkg., Keyless entry, Remote start, Back-up camera. stk.# 15986 MSRP: \$34,185 BUY FOR: \$29,249

**314 John Fitch Hwy • Fitchburg, Ma 01420**



**WWW.COLONIALWESTCHEVYTRUCK.COM**  
**COME SEE YOUR DREAM TRUCK, BEFORE ITS GONE**



©All prices, specifications & availability subject to change without notice. Prices include rebate, comm. rebate, conquest rebate\* USAA Private Offer cash & trade-in bonus cash prices do not include tax, reg. & dealer doc fees. If you're reading this line print it size because you're looking for the best deal. If that's the case call Geno for any questions you may have, thank you! Conquest rebate must have 1999 or newer Non GM vehicle in your household.

**OVER 220 TRUCKS & VANS**

# AUTO TOWNE

**MORE INVENTORY! 2 LOTS!**

**SPECIALIZED TRUCK & VAN SALES**

**TEL: (888) 857-2918**



**\$29,995**

2007 MITSUBISHI FG140 4X4 12' GRAIN DUMP, PW, PL, PS, 14,050 GVW, plate, hitch, 40K miles, stk#7184, \$29,995.



**\$20,995**

2008 Ford E350 Cutaway w/Reading Enclosed Utility, 5.4L V8, auto, 50K miles, stk#7207, \$20,995.



**\$23,995**

2006 Ford F550 XL SD Flatbed w/Versalift Bucket, V8 Powerstroke Turbo Diesel, 96K miles, stk#7104, \$23,995.



**\$11,995**

2003 Ford E350 Cutaway Utility, 5.4L V8, auto, ladder racks, toolboxes, 119K miles, stk#37201, \$11,995.



**\$29,995**

2010 Chevrolet C3500 Crew Cab Utility 4WD, 6.6L Duramax turbo diesel, Allison auto, AC, PW, PL, 123K miles, stk#6661, \$29,995.



**\$31,995**

2011 Chevrolet Silverado 3500HD Crew Cab LT Knapheide Utility 4x4, 6.6L V8 Duramax diesel, Allison auto, 13K GVW, 111K miles, stk#7205, \$31,995.



**\$29,995**

2005 GMC C6500 Ramp Truck w/wheel lift, diesel, Allison auto, AC, PW, PL, toolbox, 168K miles, stk#7058, \$29,995.



**\$19,995**

2009 CHEVROLET EXPRESS CUTAWAY CUBE, 6.0L V8, 52K miles, stk#7116, \$19,995.



**\$14,995**

2009 DODGE RAM 1500 QUAD CAB SLT SPORT TRX 4X4, 5.7L V8, auto, AC, 123K miles, stk#6989, \$14,995.



**\$19,995**

2011 FORD E150 HI TOP VAN w/rear Bruan Lift, 5.4L V8, auto, quad captains chairs, 8520 GVW, 59K miles, stk#6755, \$19,995.



**\$24,995**

2014 GMC SAVANA 2500 CARGO VAN, 4.8L V8, auto, AC, PW, PL, 8600 GVW, 13K miles, stk#7203, \$24,995.



**\$16,995**

2012 NISSAN NV1500 CARGO VAN, 4.0L V6, auto, 8550 GVW, 87K miles, stk#7198, \$16,995.



**\$18,995**

2013 NISSAN NV2500 HD S HIGH ROOF CARGO VAN, 4.0L V6, auto, AC, 9100 GVW, 89K miles, stk#7127, \$18,995.



**\$55,995**

2001 Peterbilt 330 Dump, diesel, 12K F/A, 23K R/A, 69K miles, stk#7057, \$55,995.



**\$28,995**

2013 Ford F550 XL Box Truck, 6.8L V10, auto, DRW, roll up rear door, 83K miles, stk#7084, \$28,995.

**80 CARGO VANS**

**402 & 500 BROCKTON AVE ABINGTON MA . 02351**  
**WWW.AUTOTOWNE.COM**  
**WE BUY TRUCKS, VANS AND ANY COMMERCIAL VEHICLES**



**DOWNEASTER SANDER**, 6.0 yard gas drive, call for details, Winchester, NH 603-239-7008



**1968 CAT 120**. 12' mold board, side shift, excellent tires, new batteries, 8700 hours, \$13,000. 202 Truck & Equipment, 603-899-2000



**2004 FORD E450 BUS**. 29 passenger, low miles, diesel, auto, good shape, lots of possibilities, \$8,500, 860-984-8989



**\*\*\* JUNK TIRE REMOVAL \*\*\***  
CALL BRUCE, 603-394-6079



**VANGUARD STAINLESS STEEL LADDER RACK FOR 6' 9" BED**, crew cab, \$950. 401-533-1673



**2010 FREIGHTLINER COLUMBIA**. Fleet Maintained, 120 Detroit DD 15, 515 hp, 10-spd, Air-ride, 190 wheelbase, 3.91 rears, Jake, 12,000 front, 40,000 rear, 272K miles, \$50,000. 800-451-7296.

**JOHN DEERE PA 30 12" AUGER SET**. For John Deere or Hitachi Mini Excavators, close to new condition, \$2250. 202 Truck & Equipment, 603-899-2000



**CLARK FORKLIFT 15E GCX MODEL**. 14' Lift Tri-Plex Mass, LP Gas, Runs well, \$5250. 860-508-9164



**2012 CAT 329E EXCAVATOR 2900 HOURS**, clean tight machine, 75% under carriage, one owner-that's me, \$188,000, 860-625-2385

# BEAM TRUCK & BODY INC.

RI Dealer #647

433 CUMBERLAND HILL ROAD, WOONSOCKET, RI 02895



## 401-767-2639



NEW - USED & RECONDITIONED DISPOSAL EQUIPMENT



PETERBILT 567, 450 PACCAR ENGINE, STD. TRANS, 20 & 46 W/ A LIFT AXLE., NEW 75,000 LB. AMERICAN ROLL OFF



MORE 2016 MACKS COMING IN W/ AMERICAN ROLL-OFFS.



2005 ISUZU, 19,500 GVW W/ 6YD. NEW WAY REAR LOAD PACKER W/ CART DUMPER. \$28,000



2003 MACK RD, 25 YD. LEACH, 2RII STD. TRANS, REAR & TRANS JUST DONE. \$60,000



NEW PETERBILT: AUTOMATIC, 33,000 GVW, MOUNTING A 24,000 LB. PALFINGER DUAL HOOK HEIGHT HOOK LIFT.



COMING SOON ! 2012 & 2013 INTERNATIONALS, UNDER CDL. AUTOMATICS W/ PTO GEARS, MOUNTING NEW AMERICAN HOOK LIFT HOIST. LOW-MID 70'S

# WWW.BEAMTRUCK.NET

**Village Truck Sales** 800 Cheshire Rd. (Rt. 8)  
 Lanesboro, MA 01237  
 (413) 442-0407  
 www.villagetrucksales.com



**ALL UNITS ACQUIRED FROM MUNICIPALITY FLEETS**



Too many to count 11' Power reversible and one way plows. One Ways starting @ \$1,000 & Power Angles starting @ \$2,000



1978 John Deere 544B Loader 6400 hours, \$13,500

**SUMMER BLOWOUT! EVERYTHING MUST GO. CALL WITH OFFERS!**



1996 Coyote C18 Loader quick coupler, 4053 hours, \$22,500



36' Man Lift propane powered, excellent condition, new engine, \$8,995



2001 Mack RD 690S aluminum dump, set up for plow, wing, sander, bad engine: a replacement will come with it or it can be installed, you fix \$27,500 or we fix it \$37,500, either way nice Mack



2001 Ford F550 XLT 7.3L Diesel, 4x4, plow, wing, All Season body, 91K miles, \$11,500, 2 available



2003 Ford F350 Utility Body. 7.3L Diesel, Western Plow, DRW, 4x4, \$10,900



Teleporter 2. 24' lift, 4WD, diesel, \$8,995



2008 Ford F550 XLT Service Body, diesel, 15K winch, 4x4, crew cab, fleet maintained, 95K miles, \$18,995



2006 CAT IT38G Series 2 Boce bucket, forks, new rubber, 3200 hours, forgot to put on sunscreen so she's in the shop for a little freshening up, \$89,995



1987 Mack RD 686P with plow, wing, harder spreader, only 165K miles, \$13,495



1997 Sterling M11 Cummins 8LL, trans, 113k miles, All Season body, power tarp, plow & wing included also included with sale is brand new in the box certified power ground speed control system \$42,995



**Chadwick-BaRoss**  
A STRONGCO Company

# TAKEUCHI



**NEW TW65 WHEEL LOADER**  
**\$1020.00**  
**PER MONTH /INCLUDES TAX**



**NEW TL8 TRACK LOADER**  
**\$697.00**  
**PER MONTH /INCLUDES TAX**



**NEW TB240 EXCAVATOR**  
**\$788.00**  
**PER MONTH / INCLUDES TAX**

**DAN ROTT**

**CALL TODAY!**  
**978-479-5192**

**15 KATRINA ROAD**  
**CHELMSFORD, MA**



**2013 CHEVROLET 3500 CUBE VAN**, SRW, V8, AUTO, REAR OVERHEAD DOOR, WALK-THROUGH BODY W/AIR DEFLECTOR, 74K, PRISTINE CONDITION, BAL. OF FACTORY WARRANTY, \$21,900., WESTPORT, MA 508-636-5050



**Introducing the ALL NEW: REVOLVER 508 TROMMEL SCREEN**



Cat Diesel, 5' x 8' Quick change drum, Reversible rotation, 4-1/2 Cu.Yd. hopper, 8' dump height / load with skid steer, Weighs 10,000 lbs, hydraulic legs for hook-up, Units in Stock. East Kingston, New Hampshire, Call Today: 603-770-5125

**TSR RACING PRODUCTS**  
"WE WROTE THE BOOK"  
Your #1 source for **POWERGLIDE**, **TH350**, **TH400** and **A727** transmissions and components  
**800-394-5889**  
[www.tsr-racing.com](http://www.tsr-racing.com)



**1988 FORD F800 AIR BRAKES**, air to rear, 33K GVM, PS, 5+2 speed, well maintained, needs paint, 860-984-8989



**MAXON GPTWR 3000# TUCK-AWAY**, ALUMINUM PLATFORM LIFT-GATE COMPLETE. 401-434-5900

**508-328-8938**

# THE TRUCK STORE

**Mon-Fri 8:30-5pm  
Saturday 8:30-4pm**

**www.TruckStoreSales.com**

1700 Broadway - Rte 138 - Raynham, MA • Take Exit 8 Off Rte 495, East Rte 138, On Your Left



**1999 Volvo Tri-Axel Dump Heavy -8LL, Detroit, 116K miles. Others coming in soon!**



**MOFFET Fork lifts Used but very nice condition. 3 in stock**



**2002 FREIGHTLINER CAT, Auto., 58R/22F. 2,000 actual miles. New condition.**



**2001 AutoCar/Volvo 370 HP ISM Cummins, Allison auto., 58 Rears, Wet system, Double frame, 67K actual miles. With or without 14'- 15' Dump Body**



**2006 HEIL 25 yard Rubbish body. Excellent condition. Call for more details.**

**TRUCK BODIES: 10-26 FT. we have flatbeds, moving, refer, and dump bodies in stock.call for your needs.**



**2007 GMC C6500 Therm-O-King MD-200 Refer. Body. 3000 actual miles. Diesel, Allison automatic. Will separate.**



**2006 Sterling Extra Cab 24' Box, only 62K miles, excellent condition**



**2007 GMC C7500 Box Truck - Isuzu Diesel. Automatic, only 76k miles. ALSO: 07 GMC w/12' Refer. body. ONLY 3,800 original miles. Will separate.**



**2001 FREIGHTLINER 26' Moving Body. Diesel, Automatic, 100K miles. Air Ride, No CDL. ALSO: 1999 AutoCar available.**



**1992 International W/Plow: Air Brakes, standard shift.**



**2005 GMC T-7500 Sweeper ISUZU Diesel, automatic, TENNANT sweeper body. Call**



**1999 MACK RD Septic Tanker. 18F/44R. 300H.P., standard, steel tank is in excellent condition.**



**03 Mack RD Dump- 20 Fronts 46 Rears 350hp 8LL aluminum dump Mack Red New rubber New re-bushed rears Actual miles 55,000**



**2007 International 4300 DT 466, Automatic, NON CDL. WE ALSO HAVE a 2005 100k miles**



**2007 Freightliner M2 Reefer Body, diesel, Allison auto, air brakes, under CDL, will separate, 87K miles**



**2007 Kenworth T300 Thermo King TS200 Refer body 330 CAT, Allison automatic, 12F/40R**



**2007 Condor McNeilus Rubbish truck: 1 driver, side loader, Cummins, Allison, 1 armed bandit, NO emissions. Only 80K Miles**



**2007 FORD F550 6 yard rear load rubbish compactor. Diesel, automatic, A/C. ONLY 62k miles. please call for more details.**



**2004 GMC C8500: 10 yard stainless steel sander, 11' plow, Only 46K miles. 44 rears. Very nice.**



**2007 Mitsubishi/Sterling FE 180: Diesel, auto., 18K GVW, Clean. many bodies available.**



**(4) 2005 MACK Tractors: 460 H.P., 18 speed, air ride, wet system, Jake, 46k locking rears, 350 to 400k Miles. \$45,000 each. Hurry these won't last.**



**2009 Isuzu NPR Cab & Chassis. Diesel, Auto. We have van & refer. bodies available. Also 2011 Available**



**2009 Freightliner M2 Century Wrecker, Cummins Diesel, Allison auto, 24K LB Wrecker Body, excellent condition, only 39,291 miles will separate**



**1986 MACK RD HD Single axle Dump truck. only 50k miles. Very nice.**



**2006 FORD 35' Bucket Truck. Diesel, Auto., Call for specs.**



**2005 WORKHORSE: 18' Aluminum Body Step Van. Gas, Auto., 100k miles.**



**2005 KW T300: 250 HP CAT, Allison Automatic, P.T.O. acceptable. 33K GVW. Great for Dump or Tank.**



**2007 International 4300 Box Truck, DT466, auto, 25K miles, complete vacuum system, PTO, like new.**



**Chadwick-BaRoss**  
A STRONGCO Company

**Westbrook, ME**

**Bangor, ME**

**Caribou, ME**

**Concord, NH**

**Chelmsford, MA**



**Item 8271 2005 VOLVO EC140BLC  
QUICK COUPLER, 3RD VALVE,  
2 BUCKETS \$63,000.00**



**ITEM 8267 2004 GEHL 7810 FULL  
CAB, HEAT, COUPLER 3RD VALVE  
\$19,900.00**



**ITEM VR133 VOLVO DD29 900HRS  
\$29,500.00**



**ITEM 8263 VOLVO 726B ALL WHEEL  
DRIVE, FRONT SCARIFIER, ONE OWNER,  
4KHRS, FULL TRIMBLE SYSTEM INCLUDED  
\$85,000.00**



**ITEM VL115 2012 VOLVO BL70B TOOL  
CARRIER, EXTENDA HOE, COUPLERS  
FRONT AND REAR AND 3RD VALVES.  
1300HRS \$68,000.00**



**ITEM 7918 2012 HYUNDAI 80CR9 CAB,  
A/C AND HEAT, BLADE, COUPLER,  
3RD VALVE \$89,000.00**



**ITEM 8256 1996 VERMEER V8550  
GOOD RUNNING UNIT \$9,000.00**



**ITEM 8195 2005 VOLVO EC240BLC  
COUPLER, 3RD VALVE, HYD THUMB.  
\$75,000.00**



**ITEM VS113 2011 VOLVO MC115C FULL  
CAB HEAT AND A/C, COUPLER, 3RD VALVE,  
GP BUCKET \$35,500.00**



**ITEM 8278 JOHN DEERE 540B GOOD  
RUNNER \$25,000.00**



**ITEM 8273 GEHL 4840 CAB, HEAT,  
COUPLER, GP BUCKET \$7,500.00**



**ITEM 8252 2005 VOLVO EC160BLC  
COUPLER, 2 BUCKETS AND HYD THUMB.  
BRAND NEW UNDERCARRIAGE \$67,000.00**

**CALL 877-540-3823**

visit [www.chadwick-baross.com](http://www.chadwick-baross.com) or [www.CBused.com](http://www.CBused.com)

# STONEHAM



**MANY 2015 CHASSIS  
IN STOCK! CALL  
AND BUILD YOURS  
TODAY!!**

## NEW FORD COMMERCIAL TRUCKS!!!!



**CALL**

2015 TRANSIT CUTAWAY KUV ENCLOSED UTILITY. **CALL!!!!**



**CALL**

2015 FORD TRANSIT CUTAWAY VAN, T-350, 156", gas & diesel available, DRW, STK#151244. **CALL!!!!**



**CALL**

ALL NEW TRANSITS IN STOCK!!! MANY LENGTHS AND HEIGHTS WITH GAS OR DIESEL MOTORS. N.A.P. **CALL!!!!**



**CALL**

2015 FORD F350 4X4 DRW, 9FT. UTILITY, LINEX, HITCH PLUG, PW, PDL, 9FT. BOSS PLOW, **CALL!!!!**



**CALL**

**RED, WHITE OR BLACK AVAILABLE!**

2015 FORD F350'S, 2WD & 4WD, GAS & DIESEL'S, DUMPS, IN STOCK & READY TO GO!!!! **CALL!!!!**



**CALL**

2014 FORD E350 10FT. & 12FT. UTILIMASTER TRADEMASTERS IN STOCK!!!! **CALL!!!!**



**CALL**

2015 FORD F550'S, BUILT, READY TO GO. **CALL!!!!**



**CALL**

2015 F550'S multiple colors available. 4x4 Diesel 9ft or 12 ft landscape body with pull out ladder for side access door and a swing out aluminum gate that doubles as a ramp.



**CALL**

NEW FORD TRANSIT CONNECT'S! MANY IN STOCK!!!! **CALL!!!!**



**CALL**

**MULTIPLE COLORS AVAILABLE!**

2015 FORD F450 & F550'S, IN STOCK, MULTIPLE COLOR'S, SHORT & LONG WHEEL BASES, **CALL!!!!**



**CALL**

NEW E350 STAHL ENCLOSED UTILITY SRW & DRW, HIGH TOP AND LOW TOPS, IN STOCK NOW! **CALL!!!!**



**CALL**

2015 F350 LARIAT CREW CABS IN STOCK, GAS AND DIESEL, BLACK OR WHITE. **CALL!!!!**

## USED TRUCK SPECIALS



**CALL**

2014 FORD E250 ECONOLINE CARGO VAN, 8K MILES, PW,PDL, & MORE. STK#14134P. \$24,995. **CALL!!!!**



**CALL**

2014 FORD F150 XL, 10K MILES, GREAT CONDITION, STK#14234P. **CALL!!!!**



**CALL**

2013 FORD F350 SRW, 4WD, CREW CAB, LARIAT, LOADED, STK#153744A. **CALL!!!!**

**Mon-Fri 8:30am-8pm Sat 9- 5pm Sunday 12-5**

ALL PRICES NET & INCLUDE ALL AVAILABLE REBATES TO DEALER

Call Bill Pollack 1-877-794-0888 or [billpollack@stonehamford.com](mailto:billpollack@stonehamford.com)



**Chadwick-BaRoss**  
A **STRONG** Company



**Inclined Screens**



**Jaw Crushers**



**Heavy Duty Scalper**



**Impact Crushers**



**Horizontal Screens**



**Cone Crushers**



**WE PROUDLY REPRESENT THE TEREX FINLAY LINE OF AGGREGATE EQUIPMENT THROUGHOUT NEW ENGLAND.**

**PLEASE FEEL FREE TO CONTACT US FOR YOUR SALES, RENTAL, PARTS AND SERVICE (NEW AND USED) NEEDS!**

**CALL TODAY!**

**978-987-2793**

**BANGOR, ME**  
188 Perry Road  
Bangor, ME 04401

**CARIBOU, ME**  
314 Main Street  
Caribou, ME 04736

**CHELMSFORD, MA**  
15 Katrina Road  
Chelmsford, MA 01824

**CONCORD, NH**  
237 Sheep Davis Road  
Concord, NH 03301

**WESTBROOK, ME**  
160 Warren Avenue  
Westbrook, ME 04092



**1999 DURATECH HD12 TUB GRINDER.** 650 HP 3412 CAT ENGINE, HYDRAULIC LOADER/CAB, HEAT/AC, NEW 2 BOLT HAMMERS, 3 SETS SCREENS, 30' LOADING CONVEYOR, 4000 HOURS, \$72,500. 203-375-7962



**40' STEEL HIGH CUBE CONTAINER/CHASSIS.** SWING DOORS, wood flooring, good shape. Ready to go. 888-212-5419



**GLOBAL TRUCK TRADERS IS YOUR HILLSBORO TRUCK BED SOURCE,**  
Winchester, NH 603-239-7008



**2007 GMC SAVANA 3500 SRW W/KUV ENCLOSED UTILITY,** V8, AUTO, AC, PW, PL, 146K, ONE OWNER, EXCELLENT CONDITION, \$11,900., WESTPORT, MA 508-636-5050



**2003 FORD F350 XLT 4X4,** FX4 Off Road, Super cab, alloys, \$10,996, 866-575-8903



**2000 FREIGHTLINER FL80 CRANE:** \$27,999  
122000 miles Marmon Harrington 4WD, 2 sp transfer case, locking rear diff, 122K, Cat 3126 330HP, Spicer 7 sp, Muncie hot shift pto, Altec derrick digger, crane has a 47' height, pole grabber, front mount winch, Goodyear rubber all around, 37,000lb GVW, Portland, CT at 860-342-2600



**2010 IH CLEAN FLORIDA TRUCK,** under CDL, auto, 21' box, will separate, Call 860-984-8989



# METROPOLITAN TRUCK CENTER INC.



READING HAS A FULL LINE OF TRUCK BODIES TO CHOOSE FROM ...



Classic II Service Body - Steel



Classic II Service Body - Aluminum



Classic Service Van - Aluminum



SL Service Body



Panel Body



Ready Van SL - Steel



Cranemaster 3200 Body



Platform Body



Marauder Dump Body



Redi- Dek Body



Lanscaper SL Body



Redi- Pack Body



Marauder SL Dump Body



Drop Side Dump Body



Stake Body



Custom Body



1074 Turnpike St. Stoughton, MA 02072  
866-514-1214



[www.metropolitantruck.com](http://www.metropolitantruck.com)





**Chadwick-BaRoss**  
ASTROTECO Company

# SKID STEER ATTACHMENTS



**Brush Mower 60" & 72"**  
60" - \$4900 / 72" - \$5100



**Harley Power Rake 72" & 84"**  
Starting at \$8800



**Heavy Duty Root Rake**  
\$4800



**Rock Bucket 2" & 3" Spacing**  
\$1600



**Skid Steer Auger \$1925**  
Bits start at \$300



**Hydraulic Angle Sweepers**  
Starting at \$6250



**10" Tree Shear**  
\$3850



**Scrap Grapple Bucket**  
\$3950



**Forks 48" 5500LB Capacity**  
\$875



**Pick Up Sweeper**  
72" - \$3995 / 84" - \$4500



**Skid Steer Blank Plates**  
\$230



**Brush Grapple**  
\$3550

**CALL YOUR LOCAL BRANCH FOR IN STOCK ATTACHMENTS**

**BANGOR, ME**  
Glenn Mace 207-557-9935

**CARIBOU, ME**  
Lee Deprey 207-461-2751

**CONCORD, NH**  
Scott Polish 603-703-3123

**CHELMSFORD, MA**  
Guy Coraccio 978-479-1522

**CALL TODAY!**

**WESTBROOK, ME**  
Brent Matchett 207-939-4058

# R & R INDUSTRIES

**We Buy All  
Scrap Metals**

[www.RRTrucksAndEquipment.com](http://www.RRTrucksAndEquipment.com) • [Sales@RandRind.com](mailto:Sales@RandRind.com)

**877-732-8978**

**195 Rocus Street, Springfield MA 01104**

## TOP \$ PAID FOR ALL METALS

**\* ALL FERROUS & NON FERROUS METALS\*  
COPPER/BRASS/ALUMINUM/STAINLESS/IRON  
& STEEL\* MACHINERY\* HEAVY EQUIPMENT\*  
CARS/TRUCKS\***



Toyota Forklift 6400 lb capacity, triple mast, 18' height, extra valve for attachments, Was \$4,500. Reduced \$3,850/OBO



1981 IH 4 Car Carrier w/ Chevron all steel body, 28' lower deck w/ 2 winches, hyd tilt top deck w/ hyd tow bar, DT466, 5+2 speed, air brakes, low miles, always garaged, Only \$11,500/BO



Case 580CK Construction King Loader Backhoe diesel, Runs Great, 4 new tires, old but good, only \$6,650 OBO others to choose



Grove 22 Ton Hydraulic Crane Truck gas & gas, stored in doors for many years, only 3100 hours, needs little TLC from sitting, runs well, \$15,995



Rogers 35 Ton Detachable Low Boy runs on wet line or self contained pony motor, good tires & brakes, 24' deck. \$7,850/OBO



CAT D6 Bull Dozer runs and works great, oldie but a goodie, Only \$5,500, add the root rake for \$1,400



4 Firestone Loader Tires 17.5 x 25, L2, 75% tread, all hard & ready to go, Call Bruce



1972 Schertzer 60-75 Ton Detachable Low Boy w/ drop sides, 33' steel deck, 15' tail, 60' total length, 10' wide, excellent cond, A Steal @ \$18,950/OBO



Pettibone Rough Terrain Forklift. 35' lift, hyd leveling sys, 6 cyl gas, runs & works well, tires like new, no leaks, cosmetically challenged needs paint, only \$3,500

**TIRES-All Sizes  
Drives & Steers  
For trucks, tractors, &  
earth movers.  
Call w/ your needs.**



15' Landscapers Dump Body includes subframe & hoist, excellent condition, Ready to put on your truck, \$2,400



1989 Chevy P-30 Walk in van, 350 V8, AT, runs & drives like new, 6 new tires, 12,000 GVW, only 166K mi, A Steal \$5,250



1985 Landoll 35 ton sliding axle recovery trailer, 20K winch, steel deck, needs minor TLC, \$9,995 or repaired & painted \$13,995 Price Reduced



Schwartz Hydraulic Equipment Hauler. tilt & roll back, like car carrier but heavy duty, 20,000 lb winch, flip up tail board, \$3,500



Storage units 16', 18', 20', 24', storage or instant garage \$650 & up



**1979 JOHN DEERE 410 BACKHOE.**  
3500 hrs, 3 buckets, extra cab, one owner, runs great, \$6500. 860-620-3453



**2001 FREIGHTLINER FL70 CUMMINS DIESEL,**  
auto, 18 yd Leach w/cable winch, exceptionally nice, low miles, \$29,500 N. Stonington, CT, 860-984-8989



**2005 CHEVY 4500 KODIAK.**  
4X4, DIESEL, AUTO, 80K, 11FT RUGBY DUMP, 2 DIAMOND PLATE TOOL BOXES, 10' BOSS POWER-V PLOW, AIR-FLO STAINLESS SALTER, \$32,500 OBO. IN UPSTATE NY, 518-899-1168, JASON



**2010 GMC 3500 16' BOX TRUCK,** DUAL REAR WHEELS, NEW WHITE PAINT. 401-434-5900



**60KW INGERSOLL RAND.** Very Clean, Low Hours, John Deere Turbo Charged Engine, Three Available. Asking \$12,500 Each. Saco, Maine 207-864-2787



**2005 KOBELCO ED150-1E BLADERUNNER.**  
6 Way Blade, Hydraulic Thumb, \$78,900. Hermon, ME 207-848-2050



**2008 CHEVROLET HHR PANEL VAN 2.4L,**  
auto, sunroof, auto, AC, 163K highway miles, Clean, \$6,400, 860-416-6381

**STANLEY**  
TRUCK EQUIPMENT CO., INC.  
800-466-8069 508-278-2464  
725 Quaker Hwy, Uxbridge, MA 01569  
WWW.STANLEYTRUCK.COM

**OPEN 24HRS. MON-SUN DURING STORMS. WILL HAVE SAND & SALT MIX.**

- CUSTOM WELDING & FABRICATION
- SNOW PLOWS • SANDERS
- DUMP BODIES • RACK BODIES
- UTILITY BODIES • ACCESSORIES

[www.wbhill.com](http://www.wbhill.com) **HEIL TRAILERS** 305 Shaker Rd **trans-tech**  
P.O. Box 428  
East Longmeadow, Ma 01028  
wbhillinc@aol.com • www.wbhill.com  
<https://www.facebook.com/WBHILLINC>  
888-537-3613 • 413-525-6665

**Specializing in Tank Truck & Trailer Sales, General repairs, Parts, Water Jet Cutting, and Fabrication.**

**TRUCKS FOR SALE. MATCHING FLEET. SEARCH W.B. HILL INC. ON YOUTUBE TO SEE VIDEOS! CALL FOR MORE INFORMATION.**

**THOMPSON TRACTOR LLC.**  
**860-963-1918**  
 "A DL HOLKE COMPANY"  
 56 RIVERSIDE DRIVE THOMPSON, CT  
 DAVE'S CELL 508-864-8874  
 THOMPSONTRACTORLLC.COM

**ALWAYS A BUYER FOR CLEAN LATE MODEL EQUIPMENT !!**



**2014 CAT 924 K**, ALL OPTIONS, COUPLER-3RD VALVE, ETC., 280 HOURS, NEW CONDITION. **\$CALL**



**2006 INGERSOLL RAND SD-45-D ROLLER**, BLADE, CUMMINS., EXCELLENT! **\$33,500**

**INVENTORY AT \* WWW.THOMPSONTRACTORLLC.COM**



**1994 FIAT ALLIS FD7 DOZER 9 TON**, 3000 hours, 6 way blade, with ripper, this dozer has had an easy life, like new, 860-984-8989



**60KW KOHLER.** John Deere Engine, Kohler Dec550 Digital Controller, All Aluminum Enclosure, Asking \$14,500. Saco, Maine 207-864-2787



**BRANSON 24 HP**, HYDRO WITH LOADER. NOW ONLY \$14,200, WOODSTOCK, CT, 1-860-928-5748



**WALLENSTEIN WP830 WOOD PROCESSOR.** TRAILER MOUNTED, 25 TON SPLITTING, PULLS TREE INTO FEEDER, YOU CHAINSAW LENGTH, & SPLIT YOUR LOG, \$11,500. AYER, MA • 978-772-6619

**1973 TEREX 10,000LB. ALL-TERRAIN FORKLIFT**, w/ hyd. down pressure, all wheel drive, 79 hrs. Runs well, new tires & fork positioners, \$8,100. 617-515-4433, Richie



**JUST TRAILERS, INC.**  
 1863 County St. • Attleboro, Ma 02703  
 508-761-9197 • Fax 508-399-8160  
 www.justtrailers.com • paul@justtrailers.com





**TRADES ACCEPTED  
 TOP DOLLAR PAID FOR ANY AND  
 ALL USED TRAILERS AND EQUIPMENT.**

**2005 FORD F750 XL**  
 Cummins diesel, Allison auto, 2 spd rear axle, air brakes, air ride & seat, cruise, rust-free, chrome pkg., brand new rubber, 14' Supreme reefer body, swing doors, Carrier diesel microprocessor unit w/ standby & hyd. tailgate (WILL SEPARATE) 800-464-0573, www.WestsideTruckEquipment.com





**28-53' STORAGE TRAILERS AND 8'-40' CONTAINERS AVAILABLE**

**2014 CAT D5K2XL DOZER.** like new, only 230 hours, GPS ready, Fully Loaded, all the bells & whistles, One Owner-Thats Me, \$128,500, 860-625-2385



**ENGINES TRANSMISSIONS TRUCK BODIES DOORS WHEELS TIRES DIFFERENTIALS TRANSFER CASES BUMPERS SEATS TRUCK BEDS**

ENGINES TRANSMISSIONS TRUCK BODIES DOORS WHEELS TIRES DIFFERENTIALS TRANSFER CASES BUMPERS SEATS TRUCK BEDS



# TRUCK COUNTRY

## USED PARTS FOR WORK TRUCKS



ENGINES TRANSMISSIONS TRUCK BODIES DOORS WHEELS TIRES DIFFERENTIALS TRANSFER CASES BUMPERS SEATS TRUCK BEDS

			
(4) Matching Tires 1200 x 20 caps First \$400 Takes it home	(4) Matching Tires 275/70/22.5 caps \$400	(3) Tires 255/70R/22.5 \$100 each	12' Rack Body #154484, \$1,000
			
Cranes \$500 each, your choice	Winches: electric, PTO, hydraulic \$500 your choice	Transfer Tanks & Pumps \$250 each	Generators: Onan, Honda, your choice, \$500 each
			
1988-98 Chevy cab with doors, rust free, rock solid, #1554497, \$1,500	1988-98 Chevy crew cab with doors, rust free, #154517, \$3,000	1992-97 Ford Super Cab, rust free, #144298, \$500	1999-07 Chevy Cab with doors, rust free, #123535, \$1,500
			
1988-94 Chevy Ext Cab, rust free, #133953, \$500	Contractors Cap #144326 Make offer Must Go	Assorted Tool Boxes \$100 your choice	Reefer Body, #144161, First \$1,000
			
9' Utility Body very solid, minor damage, \$144436, \$1,500	300 Gallon Tank \$250	12' Storage Box with roll up door, #144453, \$1,500	6' Flatbed Dump, SRW, #154515, \$2,500



# TOLL FREE 1-800-852-6004

1535 WEST MAIN STREET, WILLIMANTIC, CT • TRUCKCOUNTRY.US Mon-Fri 8-5 Sat 9-1

**ENGINES TRANSMISSIONS TRUCK BODIES DOORS WHEELS TIRES DIFFERENTIALS TRANSFER CASES BUMPERS SEATS TRUCK BEDS**

**Southern Rhode Island Equipment 1-401-640-9303**

**111 PLAN WAY, WARWICK, R.I. 02886**

**WWW.SRISALES.NET**

**FFC • BRADCO • MCMILLEN • MAJOR • SWEEPSTER • HARLEY**

**HARLEY RAKES**



**6 FT HYDRAULIC ANGLE, STARTING AT \$7,400**

**ROCK BUCKETS**



**STARTING AT \$1,500, IN STOCK!!**

**72" PICKUP SWEEPER**



**72" PICK UP SWEEPERS.. \$3,950**

**BRUSH CUTTER**



**FLAIL MOWER**



**COMPACTOR**



**\* EXCAVATOR ATTACHMENTS \***

**VIBRATORY ROLLER**



**CALL FOR PRICING**

**PREPATOR**



**CALL FOR PRICING**

**TILLER**



**\$4,550**

**ROOT RAKE**



**CALL FOR PRICING**

**BRUSH CUTTER**



**5FT- \$4,300 - 6FT- \$4,600**

**5500LB FORKS**



**\$900**

**IN STOCK**

**TREE SHEAR**



**\$4,550**

**AUGER'S IN STOCK**



**\$1,925.00**

**STUMP GRINDERS IN STOCK**



**STARTING AT \$6,000**

**FINANCING AVAILABLE / PALADIN ATTACHMENTS.**

**GO TO PALADINBRANDS.COM FOR FULL LINE OF ATTACHMENTS.**

**Southern Rhode Island Equipment** **1-401-640-9303**  
**111 PLAN WAY, WARWICK, R.I. 02886**

**DYNAPAC**

**GENERAC**

**Husqvarna**

**MULTIQUIP**



**WALK BEHIND HARLEY RAKE  
 CALL FOR PRICING !**



**2014 AVANT 420, 100 HOURS,  
 FINANCING AVAILABLE. \$24,500**



**MILLER CURBER'S  
 CALL FOR PRICING, FINANCING AVAILABLE !!**



**RUBBER TRACKS  
 FOR ALL MAKES AND MODELS  
 CALL FOR PRICING !!!**

**SALES • SERVICE • RENTALS • PARTS  
 FULL LINE OF SKID STEER ATTACHMENTS AVAILABLE.  
 GO TO WWW.PALADINBRANDS.COM**

**WWW.SRISALES.NET**

**Takeuchi**  
*The Power of Product and Support*



**2004 UTILITY.** Roll-up door, flat floor, air-ride, 102 wide, 13' 6", 2007 Thermo King unit recently serviced, 8,617 engine hours, \$17,000. 800-451-7296

**1994 FREIGHTLINER CABOVER.** RUNS WELL, NEEDS LITTLE WORK, \$12,000. 401-924-2153



**150KW KOHLER/SPECTRUM.** Navistar Diesel, 183 Hours. Asking \$17,500. Saco, Maine 207-864-2787



**Tight Link Fence Co.**  
 Residential ~ Commercial ~ Industrial  
**Mark Dillon**  
**774-365-0222**



**2007 FREIGHTLINER M2 BOX VAN CAT C7,** 219,000 miles, call Jim 866-403-7522



**EAGER BEAVER 20K TRAILER,** MODEL #9DOW, \$3900 WINCHESTER, NH 603-239-7008



**2008 FORD F350 SUPER DUTY XLT DUMP...**\$26,000, Nice clean ford dump landscapers special, 114,751 miles, V8 Powerstroke Diesel, Full power, ac, cd. Fully Serviced Portland, CT 860-342-2600



**1994 INTERNATIONAL 4900 CLAM TRUCK,** 153,000 Miles, 4x2, 254 WB, 6 Speed Trans, DT466 Power, 50% Rubber...\$6,900 Call Scott at 781-439-6000

# BIG WHEEL



# TRUCK SALES

## FLEET MAINTENANCE



1998 INTRENATIONAL 18 Wheel Dump: DT 466, 10 speed, 12F/38R. Very nice truck. \$11,500



2005 FREIGHTLINER M2 w/ 24' MORGAN Box: Mercedes Diesel, 6 speed, air brakes, A/C, 40" Sleeper. Truck runs excellent. \$16,500



2004 GMC W-4: 9' Flat Bed. 6.0L, Automatic. Tool Boxes. \$6,500



1987 International Service Truck w/PTO driven air compressor. 6.9L Diesel, Automatic. \$4,500



IMT 72' Material Handler Crane. Please call for more details. \$9,500



2005 MAC 17' Aluminum High side. dump body w/ Load cover. \$7,500

**42 Quanapaug Road, East Freetown, MA**

**508-763-5927 • FAX 508-763-2369**

[www.BigWheelTruckSalesMA.com](http://www.BigWheelTruckSalesMA.com)

**WE SELL HEAVY DUTY SNOW PLOW EQUIPMENT • WE EXPORT WORLD WIDE • HEAVY DUTY TOWING SPECIALIST**



**2006 FORD ECONOLINE COMMERCIAL Service Body CUTAWAY E-350 SUPER DUTY \$9,500**, White, #832461, 144,000 mi, Driver Air Bag, ABS, 8 Cylinder Engine, Turbocharged, Diesel Fuel, Bucket Seats, Portland, CT at 860 342-2600.

**2005 12' DRW UTILITY BODY, 84" CAB TO AXLE, GOOD CONDITION, \$2,200., WESTPORT, MA 508-636-5050**



**1988 FORD F-800.** 195K, 33,000 GVW, 6 cyl. Ford diesel, 5 + 2 trans, air brakes, AC, good rubber, mechanically sound. Ready to work, \$13,500 OBO. Acton, MA 508-962-6771



**1985 INTERNATIONAL 1954,** 81,626 Miles, 152 WB, 5 Speed Trans, CD / Radio, Good Rubber...\$6,900 Call Scott at 781-439-6000



**1987 MACK ROCK TRUCK 450 V8,** Mack 12 speed, Heavy Spec, clean truck, \$35,000, 860-625-2385



**500KW CATERPILLAR 3412.** Pritchard Brown Enclosure, Approximately 500 Hours. Asking \$42,500. Saco, Maine 207-864-2787



**1999 GREAT DANE.** Thermo King unit recently serviced at TK, Engine hours 10,875, Roll-up door, flat floor, air-ride, 102" wide, 13'6", new upper coupler, floor is straight, \$10,000. 800-451-7296



**2015 KOBELCO SK210 LC ACERA MARK 9. 32" SHOES,** 10' Arm, 36" Bucket, Pattern Changer, Dig Depth 21' 3", Operating Weight 47,840 lbs. \$212,600. Hermon, ME 207-848-2050

# SLOVAK • 518-331-0848



**2000 MACK TANDEM AXLE TRACTOR 10 SPEED, WET LINE, \$13,000**



**BLAW KNOX PF-120H. RUNS EXCELLENT, JD DIESEL, \$4,500**



**GREAT SERVICE TRUCK**

**2002 KENWORTH CAT MOTOR, ALLISON AUTO, LIFT GATE, ROLL UP DOORS, 26K GVW, GREAT SHAPE. \$11,000**



**HUBER M850A GRADER. PERKINS MOTOR, EXTRA TIRES, \$7,500**



**DIFF LOCK**

**2000 PETERBILT. CAT MOTOR, 10 SPEED, AIR RIDE, GOOD TIRES. \$7,500**



**LIKE NEW REINCOR HG10X HYDRO SEEDER. 432 HOURS, EXCELLENT CONDITION, \$9,500**



**KUBOTA L3600. 4X4, W/ LOADER, YORK RAKE, BRUSH HOG, 1200 HOURS, \$14,000**



**JCB 520-40 LOADALL HAS CRACKED HEAD, \$9,000**

**McDevitt Trucks Inc.** 1 Mack Ave., Manchester, NH  
 An Employee Owned Company 1-866-403-5499

**USED TRUCK MANAGER SPECIALS - OVERAGED INVENTORY -**  
**GARY SAYS " THESE TRUCKS HAVE GOT TO GO!" GIVE GARY A CALL AT 603-289-8450,**  
**Gary Gobin, Used Truck Manager**

	2005 International 9200i 51' Pro Flat Top Sleeper, CAT 430HP, engine brake, T/A, 12K F/A, 46K R/A, 801K miles, Stk#: 170338, \$19,900		2012 Mack CXU613, MP-8, 18 spd, air ride, T/A, 14,600 F/A, 46K R/A, 185' WB, 338K miles, Stk#: 21168, \$86,500		1991 Mack DM690S, 5000 gal. aluminum tank with 750 GPM pump, Stk#: 9135, \$24,900.
	1993 Chevrolet C7H042 Dump, CAT 250HP, 18K F/A, 23K R/A, 180' WB, 93K miles, Stk#: 102894, \$14,500		1980 Ford LN9000 Dump w/ sander, Detroit 6-71, 238HP, plow frame, PTO, spreader control, no plow, 279K miles, Stk#: 7773, \$4,900		2000 International 2554 w/10' 6' Dump, DT466, 230HP, auto, engine brake, ice breaker, plow frame, sander hook-up, 14K F/A, 26K R/A, 45K miles, Stk#: 262678, \$22,500.
	2004 International 4300 18' Morgan Van Body, 215HP, PS, 9K F/A, 16,999 R/A, 205' WB, 139K miles, Stk#: 617694, \$16,500.		2000 Sterling L7500 24' Supreme Box w/Lift Gate, 230HP CAT, 249' WB, 8,500 F/A, 17,500 R/A, 226K miles, Stk#: H19810, \$17,500		1972 AM General M813 w/16' Flatbed AWD, NHC Cummins 250HP, diesel, 5 spd, T/A, 12K F/A, 38K R/A, Stk#811006, \$4,900

**VIEW ALL OF OUR INVENTORY AT WWW.MCTRUCKS.COM**

**Patriot** FREIGHTLINER WESTERN STAR  
 Freightliner-Western Star

	Tandam & Single Axle Plows Coming in. Call for details	
	2015 Western Star Day cab & Sleepers In stock, #WGT4211	

**910 SOUTHAMPTON ROAD WESTFIELD, MA 01085**  
**6243 US RT.5 WESTMINSTER, VT 05158**  
**www.PatriotfreightlinerTrucks.com (866)403-7522**



**McDevitt Trucks Inc.**  
Manchester, NH  
1 Mack Ave., Manchester, NH  
1-866-403-5499

*An Employee Owned Company*



**Tewksbury, MA**  
939 East St., Tewksbury, MA  
1-800-370-7383  
**Lancaster, NH**  
19 Bridge St., Lancaster, NH  
1-800-268-0065

**Watch our website, [www.mctrucks.com](http://www.mctrucks.com) or call your salesmen  
and learn whats coming in before it hits our website!**

**\$85,900**



**2010 KENWORTH W900L** Cummins 550 HP, 18 Spd, 3.91 Ratio, 247" WB, 490K mi, Cond: Silver. Stk#:263972 **\$85,900**

**\$87,900**



**2010 WESTERN STAR 4900FA** Det 560HP, 18 Spd, Air Ride, 3.91 Ratio, 230" WB, 515K mi, Cond: Silver., Stk#:AT2659 **\$87,900**

**\$93,500**



**2012 WESTERN STAR 4900EX** Detroit 560 HP, 18 Spd, Air Ride, 220" WB, 251,220 mi, Cond: Silver., Stk#:BM7475 **\$93,500**

**\$29,500**



**\$49,900**



**2009 MACK CXU612, MP7 345HP, air ride, roof fairing, 156" WB, 12K F/A, 23K R/A, 448K miles, Stk#: 1404, \$29,500.**

**2010 Mack CXU613, 380HP, AC, T/A, 12K F/A, 40K R/A, 440K miles, Stk#:11977, \$49,900**

**8 IN STOCK**



**2012 MACK CXU613 48" FLAT TOP SLEEPER, MP8 415HP, engine brake, 12K F/A, 40K R/A, AC, 379K miles, Stk#18146 \$66,500 Each**

**2 IN STOCK**



**2012 MACK CXU613, MP8, 505HP, engine brake, air ride, T/A, 14,600 F/A, 46K R/A, 185" WB, 281K miles, Stk#: 21203, \$87,500.**

**7 IN STOCK**



**(7) 2010 MACK CXU613, MP7 365HP, T/A, 12K F/A, 40K R/A, 168" WB, 460K miles, stk#11134, \$46,500.**

**\$25,000**



**2003 Mack CX613, 380HP, engine brake, AC, T/A, 12K F/A, 40K R/A, 193K miles, Stk#: 14925, \$25,000**

**2 IN STOCK**



**(2) 2009 MACK CXU612, MP7, 345HP, air ride, S/A, 12K F/A, 23K R/A, 3.91 ratio, 156" WB, 608K miles, stk#1381, \$27,500.**

**\$229,500**



**2014 MACK MRU613 W/NEW WAY MAMMOTH FRONT LOADER, MP7 345HP, Camelback, camera, pump, joy stick, T/A, 20K F/A, 46K R/A, stk#11696, \$229,500.**

**QUANTITY OF 2**



**2014 MACK LEU613 SIDE LOADER, HARDOX BODY, MP7, 325HP, diesel, auto, Camelback, T/A, 20K F/A, 46K R/A, 20K miles, Stk#8699, \$234,500.**

**1 IN STOCK**



**2011 KENWORTH T800 Roll-Off, Cummins 450HP, Ultra-shift, engine brake, 75K LB hoist, extender tail, air & electric, hook, cover-all, tri-axle, 20K F/A, 46K R/A, 20K pusher, 213K miles, Stk#292357**

**\$22,500**



**2007 Mack CXN612, 330HP, 161" WB, air ride, 12K F/A, 23K R/A, 417K miles, Stk#: 5389, \$22,500**

**\$49,900**



**2009 GMC C5500 Combo Dump & Sander, Duramax auto, AC, front plow & wing, 8K F/A, 13,500 R/A, 36K miles, Stk#: 406198, \$49,900**

**\$52,500**



**2010 MACK CXU613 48" FLAT TOP SLEEPER, MP8, 415HP, engine brake, 10 speed, T/A, 12K F/A, 40K R/A, AC, 420K miles, Stk#12035, \$52,500.**

**\$8,500**



**1985 Mack MR685, 237HP, manual, T/A, 18K F/A, 44K R/A, Camelback, bottom end overhaul & tune up, many new parts, 203K miles, Stk#: 8717, \$8,500**

**WE BUY USED TRUCKS - CONTACT GARY GOBIN,  
USED TRUCK MANAGER - 603-289-8450**

**VIEW ALL OF OUR INVENTORY AT [WWW.MCTRUCKS.COM](http://WWW.MCTRUCKS.COM)**



**877-761-7888**

132 Pierce Rd. (Rt. 125)

Barrington, NH

(17 miles from Portsmouth)



**877-540-3817**

1400 South Willow St.

Manchester, NH

(1 hour from Boston)

**INVENTORY REDUCTION SALE – NO REASONABLE OFFER REFUSED!**



**NEW 2016 IH 5900i C&C, ISX 15 CUMMINS 463HP DIESEL, 18 SPD, ENGINE BRAKE, CHALMERS, 282" WB, T/A, 20K F/A, 46K R/A, STK#11676**



**NEW 2015 IH 9900i, ISX 15 CUMMINS 550HP DIESEL, 18 SPD, ENGINE BRAKE, AIR RIDE, 250" WB, T/A, CHROME & SS EXTRAS, 59,220 GVW, STK#11058**



**NEW 2016 IH 7600 C&C, N13 475HP DIESEL, 8LL, ENGINE BRAKE, HENDRICKSON HMX460, PW, PL, 272" WB, T/A, 20K F/A, 46K R/A, STK#11728**



**NEW 2015 IH TERRASTAR UTILITY CRANE TRUCK, MF7 300HP DIESEL, AUTO OD, SPRING, 158" WB, 19,500 GVW, STK#10956**



**NEW 2015 IH 4300, CUMMINS ISB 240HP DIESEL, AC, PW, PL, 217" WB, 25,640 GVW, STK#11255**



**NEW 2015 IH TERRASTAR DUMP 4x4, MF7 300HP DIESEL, AUTO OD, AC, SPRING, 158" WB, 19,500 GVW, STK#11141**



**NEW 2015 IH 4300 21' JERR-DAN ALUM. CAR CARRIER, ISB CUMMINS 240HP DIESEL, AUTO OD, ENGINE BRAKE, AC, PW, PL, 217" WB, 25,999 GVW, STK#11236**



**NEW 2014 IH 7400 10' FAIRFIELD DUMP, DT 300HP DIESEL, AUTO OD, ENGINE BRAKE, 37,780 LB GVW, STK#10684**



**NEW 2015 IH 7600 PALFINGER PW5000 1SH 90' MATERIAL CRANE, N13 475HP DIESEL, AUTO, AC, PW, PL, ENGINE BRAKE, TRI AXLE 85K GVW, STK#CON40**



**NEW 2016 IH 4400 10'6" BRANDON DUMP, N9 300HP DIESEL, AUTO, ENGINE BRAKE, PW, PL, AC, PLATE, 33K GVW, STK#11570**



**4X4**  
**NEW 2015 IH TERRASTAR 12' IROQUOIS FLATBED 4X4, MF7 300HP, DIESEL, AUTO, AC, PW, PL, 96" W, 19,500 GVW, STK#11145**



**NEW 2015 IH 5900i 17' DUMP, CUMMINS ISX 15 500HP DIESEL, AUTO, PW, PL, ENGINE BRAKE, CHALMERS, T/A, 20K F/A, 46K R/A, STK#11039**

[www.LibertyInternationalTrucks.com](http://www.LibertyInternationalTrucks.com)



**877-761-7888**  
 132 Pierce Rd. (Rt. 125)  
 Barrington, NH  
 (17 miles from Portsmouth)



**877-540-3817**  
 1400 South Willow St.  
 Manchester, NH  
 (1 hour from Boston)

**INVENTORY REDUCTION SALE – NO REASONABLE OFFER REFUSED!**



**2000 IH 4800 UTILITY W/ALTEC L42A 47' BUCKET, DT466 290HP DIESEL, AUTO, 26,500 GVW, 108K MILES, STK#11515**



**2006 IH 7600 24' FLATBED W/HIAB 225 K2 26'5" MATERIAL BOOM, ISM CUMMINS 370HP, 8LL, TRI AXLE, 68,300 GVW, 196K MILES, STK#11868**



**2010 IH 4300 GARBAGE TRUCK, DT 210HP, DIESEL, AUTO, ENGINE BRAKE, 25,999 GVW, 57K MILES, STK#11734**

**WHOLESALE INQUIRIES – CONTACT BRUCE BARNABY AT 800-256-5423, EXT.107 OR CELL 603-234-0226**



**2010 IH 7400 W/ HEIL 22 YD PACKER, M9 310HP DIESEL, AUTO OD, ENGINE BRAKE, FRONT DUAL STEER, SIDE LOADER, CAMERA, 48K GVW, 38K MILES, STK#11624**



**2009 IH 4300 26' VAN BODY, DT466 225HP DIESEL, 6 SPD, AIR RIDE, 96" W, 97" H, LIFT GATE, 32K GVW, 191K MILES, STK#11645**



**2008 PETERBILT 335 24' VAN BODY, PX8 PACCAR DIESEL, 6 SPD, AIR TRAC, 96" W, 91" H, LIFT GATE, CURBSIDE DOOR, 33K GVW, 279K MILES, STK#CON37**



**NEW HOOK LIFT**

**2013 IH 4300 PALFINGER HOOKLIFT, DT466 230HP, AUTO OD, PW, PL, AIR RIDE, 25,999 GVW, 78K MILES, STK#11700**



**NEW HOOK LIFT**

**2012 IH 4300 STELLAR 120-16-20 HOOKLIFT, DT466 230HP, AUTO OD, AIR RIDE, 25,999 GVW, 91K MILES, STK#11693**



**2012 MITSUBISHI FUSO FE160 16' SUPREME VAN BODY, 4P10 161HP DIESEL, AMT OD, ENGINE BRAKE, AC, LIFT GATE, 15,995 GVW, 130K MILES, STK#P29**



**2012 IH 4300 VAN BODY, DT466 215 HP DIESEL, AUTO OD, SPRING, 254" WB, MAXON LIFT GATE, E-TRACK, 25,999 GVW, 194K MILES, STK#11507**



**2013 IH 4300 25' VAN BODY, DT 230HP DIESEL, AUTO OD, 96" W, 91" H, LIFT GATE, E-TRACK, 25,999 GVW, 112K MILES, STK#11597**



**2013 IH 4300 24' STEEL OX DUMPING FLATBED, MF7 300HP DIESEL, AUTO, 26K GVW, 85K MILES, STK#11380**

**www.LibertyInternationalTrucks.com**

**SALES & RENTALS INC.**

# T-QUIP

**YOUR 1<sup>ST</sup> CHOICE IN SALES & RENTALS**

**OVER 400 MACHINES IN INVENTORY**

**WWW.TQUIP.COM**  
**CONTACT: RANDALL SANDERSON**  
**OFFICE: 603-623-3669**  
**603 MAMMOTH ROAD**  
**Londonderry, NH 03053**  
**OPEN SATURDAYS 8am-1pm**



**(2) 2013 JOHN DEERE 245GLC'S**  
 A/C, 9'11" STICK, 28" PADS, TIER 4 ENGINE, HYDRAULIC Q/C. ONLY 1000 HOURS  
**\$175,000 EACH**



**RENT ME!**  
**2008 CAT D8T** EROPS, AC, S/T BLADE, NEW CAT UC, REAR WINCH, RIPPER AVAILABLE. 5000 HRS. REDUCED! **\$289,000**



**BLADES**  
**(2) 2011 KOMATSU PC138'S** A/C, STD STICK, 28" PADS, 36" BUCKET, BLADE, LOW HOURS.  
**\$99,000 EACH.**



**2006 CAT CS533E** OROPS, CAT DIESEL ENGINE, 84IN. SMOOTH DRUM, VIB. DRUM, DRUM DRIVE, 3500 HRS. **\$68,000**



**2001 MACK CH613** 427 MACK ENGINE, 10 SPEED TRANS, 38 REARS, 16' OX DUMP BODY. **\$32,500**



**2012 CAT 301.8** OROPS, RUBBER TRACKS, STD STICK, HYD PLUMB, 12" BKT & BLADE. **\$19,500**



**2004 JOHN DEERE 160** AC, STD STICK, HYD THUMB, 30" PADS, 6500 +/- HRS. ONE OWNER. **\$49,000**



**F MODEL**  
**2012 CAT 420F** EROPS, A/C, 4X4, E STICK, ONLY 700 HOURS. LIKE NEW **\$75,000**



**THUMB**  
**2008 CAT 320DL** CAB, A/C, STD STICK, 32" PADS, HYD PLUMB, HYD THUMB, 42" BKT, 60" TILT BKT, NEW UC, ALL OPTIONS. **\$115,000**



**METSO CV50 BOX SCREENER** NEW 4" TOP & 3/4 BOTTOM SCREEN, DEUTZ MOTOR, PINTLE HITCH. REDUCED! **\$35,000**



**THUMB**  
**2010 JOHN DEERE 225DLC** A/C, 9'7" STICK, 32" PADS, AUXILIARY HYDRAULICS, HYD THUMB, 42" BUCKET, 4000 HRS **\$119,000**

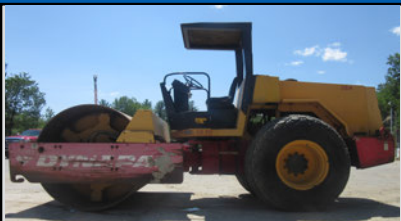

**1997 DYNAPAC CA251D** OROPS, DIESEL ENG, 84" SMOOTH DRUM, VIBRATORY DRUM, DRUM DRIVE, 23.1-26 RUBBER. **\$35,000**



**(4) 2011 CAT 930H'S** EROPS, A/C, 20.5 RUBBER, 3.5 CY BUCKET, 3RD VALVE, Q/C, ALL OPTIONS. **\$115,000 EACH.**

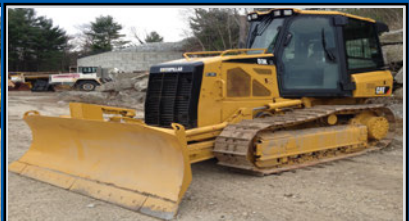

**2008 CAT D5KXL** EROPS, CAT C4.4 ACERT DIESEL, 100 HP, AIR, 6 WAY BLADE, LONG TRACK FRAME. **\$75,000**

**DAILY • WEEKLY • MONTHLY • RENTALS AVAILABLE**



**2012 CAT 908H2** EROPS, A/C, HEAT, COUPLER, 7' BUCKET W/B.O.C.E. & FORKS, AUX HYD. **\$69,500**



**(6) KOMATSU PC160'S** A/C, 8'7" STICK, 24" PADS, PLUMBED, 36" BUCKET. LOW HOURS. **CALL FOR PRICING.**



**KOMATSU PC200LC** AC, STD STICK, 48" BKT, 32" PADS, RECENT CHAINS & SPROCKETS. **\$29,000**



**(2) 2005 DITCH WITCH MX272'S** OROPS, 3'8" STICK, RUBBER TRACKS, DOZER BLADE, AUX HYD, BUCKET **\$21,500 EACH**



**2012 CAT 279C** CAB, A/C, HIGH FLOW, 2 SPEED, DOZER, UC, ALL OPTIONS. **REDUCED! \$42,500**



**2007 CAT 430D-IT** EROPS, A/C, 4X4 EXTENDAHOE, GP BUCKET, QUICK ATTACH FRONT, REAR DIG BKT **\$49,000**



**2007 CAT 315C** A/C, HEAT, CNTRL PATTERN CHNGR, CAT 6 CYL ENG, 8'6" STICK, 23 1/2" TRK SHOES, AUX HYD PLUMB, 33" TOOTH BKT, MANUAL THUMB **\$79,000**



**(2) 2007 CAT TL642'S** EROPS, 4X4, CAT DIESEL, 6,000 FT LIFT CAPACITY, 42' REACH. **REDUCED! \$32,500 EACH**



**2007 BOMAG BW145D-3** OROPS, 56" SMOOTH DRUM, DRUM DRIVE, 335 80R 20 MPT RUBBER, 1400 HRS. **\$39,500**



**2007 HYUNDAI R160LCD-7A** A/C, 8'6" STICK, AUXILIARY HYD, Q/C BUCKET, BLADE. **\$69,000**



**2011 TAKEUCHI TB175CS** A/C, STEEL TRACKS, 7'0" BLADE, MAN CPLR, 24" STD BKT., 1900 HRS. **\$69,000**



**2012 CAT 950K** EROPS, A/C, 23.5X25 MICH RBR, REAR CAM, COLD START PKG., FUSION Q/C, 4.25 GP BKT. ALL OPTIONS **\$179,000**



**(2) 2010 CAT 420E-IT** EROPS, A/C, HYD PLUMB, E-STICK, Q/C, 24" BKT, REAR COUPLER, 2772 HRS. **\$65,000 EACH**



**2010 CAT M322D** CAT C6.6 DIESEL, 173 HP, AIR, HEAT, FRONT BLADE, 8'2" STICK, QUICK DISC, ROAD PKG, COMB AUX HYD. LOW HOURS **\$149,500**



**2000 CASE 580SL** EROPS, HEAT, A/C, STEREO, EXTENDAHOE, 4x1 FRONT BUCKET, 24" REAR DIG BKT, 12.5x16.5 FRONTS, 19.5Lx24 REARS. **\$29,500**

**SALES & RENTALS INC.**

# T-QUIP

**YOUR #1 CHOICE IN SALES & RENTALS**

**YOUR EAST COAST EQUIPMENT SOURCE**

**603-623-3669**

CONTACT: RANDALL SANDERSON  
E MAIL: RSANDERSON@TQUIP.COM

**SALES/RENTAL**

**DENNY EASTON** - RI & SOUTHERN MA 401-255-9340  
**TOM FISH** - GREATER BOSTON - 617-594-6822  
**JOHN COLCORD** - SOUTHERN NH, NORTHERN MA 603-396-5144

**CALL NOW FOR THE DAILY – WEEKLY – MONTHLY RENTAL RATES**

**We are cash buyers for quality used trucks and equipment!**

# BROOKSIDE EQUIPMENT SALES

[WWW.BROOKSIDEEQUIPMENT.COM](http://WWW.BROOKSIDEEQUIPMENT.COM)

## 888-823-1886



2014 CATERPILLAR 308E2 CR SB: NEW, 13 HOURS, 23" BUCKET, 7'8" BLADE, AUXILIARY HYDRAULICS, A/C, 19K LB SIZE CLASS, STK#XC686, \$97,500



2005 CATERPILLAR 315CL: 7,701 HOURS, 48" BUCKET, VERY GOOD U/C, HYD CAT COUPLER, A/C, 6 CYL CAT TURBO, 37K LB SIZE CLASS, STK#XC957, \$56,950



2011 HYUNDAI ROBEX 160LC-9: 2,292 HOURS, 24" BUCKET, AUXILIARY HYDRAULICS, HYD GEITH COUPLER, A/C, 4 CYL MITSU TURBO, VERY GOOD U/C, 39K LB SIZE CLASS, STK#XC061, \$72,500



2010 JOHN DEERE 160D LC: 4,362 HOURS, 40" BUCKET, VERY GOOD U/C, A/C, 4 CYL JOHN DEERE TURBO, 40K LB SIZE CLASS, STK#XC570, 79,500



2005 VOLVO G940: 4,668 HOURS, 14 FOOT MOLD BOARD, A/C, REAR SCARIFIER & RIPPER, 6 CYL VOLVO TURBO, 17,5R25 RUBBER, STK#GR435, \$79,500



2006 BOMAG BW211D-3: 3,674 HOURS, 84" SMOOTH, SINGLE DRUM, DD & VIB., OROPS, 4 CYL DEUTZ TURBO, VERY GOOD RUBBER, 23K LB SIZE CLASS, STK#CO767, \$49,900



1997 JOHN DEERE 790E LC: 12,748 HOURS, COMES W/ 5-FINGER GRAPPLE & 42" DIGGING BUCKET W/ SIDE CUTTERS, 6 CYL JOHN DEERE TURBO, 52K LB SIZE CLASS, STK#XC841, \$34,500



2005 LINK-BELT 330LX: 8,714 HOURS, 35" BUCKET, AUXILIARY HYDRAULICS, VERY GOOD U/C, A/C, HYD COUPLER, 6 CYL ISUZU TURBO, 78K LB SIZE CLASS, STK#XC647, \$47,500



2012 KOMATSU PC130-8: 357 HOURS, 33" BUCKET, VERY GOOD U/C, A/C, 4 CYL KOMATSU TURBO, 8'6" WIDE, 2 SPEED, 28K LB SIZE CLASS, \$97,500



2006 INGERSOLL-RAND SD70D: 3,147 HOURS, 66" SMOOTH SINGLE DRUM W/ PADFOOT SHELL KIT, DD & VIB., CAB W/ A/C, 4 CYL CUMMINS TURBO, GOOD RUBBER, 16K LB SIZE CLASS, STK#CO074, \$39,500



2012 CATERPILLAR 312E: 2,723 HOURS, 48" BUCKET, AUX HYD, HYD GEITH COUPLER, VERY GOOD U/C, 2 SPEED, A/C, 4 CYL CAT TURBO, 33K LB SIZE CLASS, STK#XC213, \$99,500



2005 CATERPILLAR 740: 11,510 HOURS, 40 TON, 6X6, ARTIC., CAB W/ A/C, 6 CYL CAT 3406 TURBO, STK#HT148, \$87,500



1995 VOLVO A35: 6,366 HOURS, 35 TON, ARTIC., 6X6, CAB W/ A/C, 6 CYL VOLVO TURBO, STK#HT101, \$47,500



2012 CATERPILLAR 305.5E CR: 657 HOURS, 24" BUCKET, AUX HYD, CAB W/ A/C, 78" BLADE, 4 CYL CAT, 2 SPEED, SWING BOOM, 12K LB SIZE CLASS, STK#MX649, \$52,500



2003 INGERSOLL-RAND SD105DX TF: 2,395 HOURS, 84" SMOOTH, SINGLE DRUM, DD & VIB., OROPS, 4 CYL CUMMINS TURBO, 125 HP, STK#CO829, \$44,500



2006 CATERPILLAR D4G LGP: 5,119 HOURS, 6-WAY, CAB W/ A/C, JOYSTICK STEER, 6 CYL CAT TURBO, 18K LB SIZE CLASS, STK#DZ017, \$42,500



2010 JOHN DEERE 410J: 2,585 HOURS, 4X4, X-HOE, CAB W/ A/C, TURBO, P-SHIFT, RIDE CONTROL, PILOT CONTROLS, FRONT AUX HYD, REAR AUX HYD, VERY GOOD RUBBER, 24" REAR BUCKET, STK#BH467, \$67,500



2012 BOBCAT E32: 1,707 HOURS, 24" DIGGING BUCKET, AUX HYD, MECH COUPLER, 60" BLADE, SWING BOOM, 3 CYL KUBOTA, OROPS, 7.2K LB SIZE CLASS, STK#MX405, \$29,900



2000 CATERPILLAR M312: 5 FT CLEANUP BUCKET, AUX HYD W/ 3RD VALVE, HYD WRIST & COUPLER, 8'2" BLADE, AWD, 4 CYL CAT TURBO, 31K LB SIZE CLASS, STK#WX058, \$29,500



2003 VOLVO A40D: 40 TON, 6X6, ARTIC., CAB W/ A/C, 6 CYL VOLVO TURBO, STK#HT789, \$69,500

**60 STATE RD, PHILLIPSTON, MASS**

**888-823-1886**

**EMAIL: KEVIN@BROOKSIDEEQUIPMENT.COM**



# MINUTEMAN TRUCKS, INC.

2181 Providence Highway ★ Walpole, MA 02081  
**Toll Free: 800-225-4808** ★ Local: 508-668-3112  
 www.MinutemanTrucks.com ★ **Certified MBE**



**SALES ★ SERVICE ★ PARTS ★ LEASING & RENTAL**



**NEW**

**2015 FORD E-450**  
 6.8L V10 Ford Engine. 5-Speed Auto.  
 GVW 14,500. Stock #450196



**NEW**

**2015 FORD F-550 XL 4X4**  
 6.7L Power Stroke Diesel. 6-Speed  
 Auto. GVW 19,500. Stock #550587



**NEW**

**2015 FORD F-550 4X2**  
 6.7L Power Stroke Diesel. 6-Speed  
 Auto. GVW 19,500. Stock #550628



**USED**

**2009 INTERNATIONAL 4400**  
 Maxxforce DT. 6-Speed Auto.  
 GVW 33,000. Stock #149314



**USED**

**2012 FORD E-350 CARGO VAN**  
 5.4L EFI V8 Gasoline. 5-Speed Auto.  
 GVW 9,500. Stock #149178



**USED**

**2008 FORD F-750 4X2**  
 Cat C7/190HP. Allison 2500 RDS.  
 GVW 26,000. Stock #2820

**Call Sales for More Details!**

- Marty Castrechini
- David Pardi
- Dominick LaGambina
- David Lee
- Dennis Beausoleil
- Fred Wheeler



**NEW**

**2015 FORD F-550 XL SUPERCAB 4X4**  
 6.7L Power Stroke Diesel. 6-Speed  
 Auto. GVW 19,000. Stock #550645



**NEW**

**2016 INTERNATIONAL 4400 SBA 6X4**  
 Navistar N9/330. Allison 3000 RDSP.  
 GVW 54,000. Stock #400810



**NEW**

**2015 INTERNATIONAL 7600 SBA 6X4**  
 Navistar N13/390. Allison 4000 RDSP.  
 GVW 60,000. Stock #700365



**NEW**

**2016 INTERNATIONAL 7400 SBA 6X4**  
 Navistar N13/475. RTO-16908LL.  
 GVW 66,000. Stock #700367



**NEW**

**2016 INTERNATIONAL 7600 SBA 6X4**  
 Navistar N13/475. RTO-16908LL.  
 GVW 66,000. Stock #700368



**NEW**

**2012 INTERNATIONAL 4300 SBA 4X2**  
 Navistar N13/370. Eaton FR-13210B.  
 GVW 32,000. Stock #800084

**IT'S UPTIME AT**



Visit [www.MinutemanTrucks.com](http://www.MinutemanTrucks.com) for a Full Inventory Listing

# SARAT



**WWW.SARATFORDTRUCK.COM**



Call Rick Dano Commercial Truck Manager 413-789-5400

**OVER 180 SUPER DUTIES AVAILABLE**

## F Series Models



**2 Available**

2016 Ford F550 Lariat Chassis. Super cab, 4x4, diesel, navigation, leather, aluminum wheels



**4 Available**

2014-15 Ford F350 XLT & XL Super and Regular Cabs, Diesel & Gas, 4x4, SRW, with Reading Utility Bodies



**8 Available**

2015 Ford F350 Super Cab Chassis, DRW, gas, auto, 4x4, power group, #S0319



**I Pack**

**2 Available**

2015 Ford F550 XL. diesel, 4x4, I pack, power group, 9' dump body, #S0777



**14 Available**

2015 Ford F350 XL. 4x4, DRW, gas, power group, 9' Rugby dump body, #S1035



**3 Available**

2015 Ford F350 XL. 4x4, DRW, 6.7L diesel, Reading utility body, #S0957



**LAST ONE**

2015 Ford F350. 9' Magnum Aluminum Landscape Body, 4x4, diesel, power group, #S0092



**LAST ONE**

2015 Ford F350 XL 4x4, V8 gas, power group, EB9 9' dumping aluminum flatbed, #S0290



**10 Available**

2015 Ford F550 XL 4x4 diesel, auto with power group and Reading dump body, #S1189

## E Series/ Transit Models



**3 Available**

2015 Ford E350. 11' reading Aluminum CSR Lo Pro body, SRW, power group, #1789, 75" high model also available

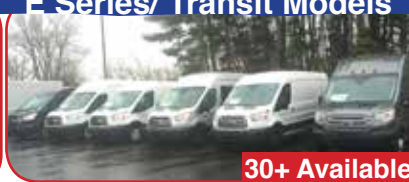

**30+ Available**

2015 Ford Transit Cargo Vans Low, Mid, & High Roof, 150, 250, and 350 models available

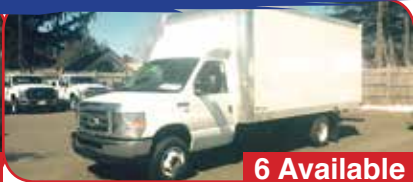

**6 Available**

2015 Ford E350 with 17' Morgan body, roll out ramp, power group, #S0545



**LAST ONE**

2013 Ford Strip Chassis w/ 12' Utilmaster walk in body, to FEDEX specifications



**4 Available**

2014 Ford E350 Cutaway with 12' cube body, gas, auto, AC, 3 in stock



**2 Available**

2015 Ford Transit 350HD. 3.2L 5 cyl turbo diesel, DRW, power group, 12' Unicell body w/ roll up rear door, #09562



**413-789-5400**



**245 Springfield St. Agawam, MA**



Includes all rebates to dealer, customer must qualify



**ZETOR MAJOR 85 HP, 0% FINANCING. GIANT SAVINGS BEFORE AND AFTER SALE. WOODSTOCK, CT, 1-860-928-5748**



**2005 IH 7400 PLOW TRUCK ALL SEASON BODY, plow, DT466, ONLY 38K MILES, sand blasted & reconditioned, looks great, 860-984-8989**



**GMC 3500 16' BOX TRUCKS, DUAL REAR WHEEL, INVENTORY ON WAY IN. 401-434-5900**

**1998 FREIGHTLINER FL 80: ALUMINUM FLAT BED W/ ITM KNUCKLE BOOM W/47' REACH. CUMMINS, ALLISON AUTOMATIC, 147K MILES. \$29,900 PLYMPTON, MA 866-637-4076**



**FWD SNOWFIGHTER 300 CUMMINS, 12' highway plow, sander, runs mint, needs a little TLC, \$3,500, 860-625-2385**



**2007 PEGSON XR 400 CRUSHER, W/PREMIERTRACK TECHNOLOGY, 8000 HOURS, ONE OWNER, GOOD OPERATING CONDITION. SEE IT WORKING ONSITE NOW. ASKING \$150,000. 2 TO CHOOSE. OPEN TO OFFERS. CALL PAUL AT 203-488-3502 FOR MORE INFO**



**60KW GENERAC. V10 Ford, Low Hours, Unhoused Unit, Asking \$8,500. Saco, Maine 207-864-2787**



6 Enterprise Drive  
Londonderry, NH 03053

**1-800-458-3867**  
Serving New England  
Since 1955!



AUTHORIZED RPM DEALER FOR NORTHERN NEW ENGLAND



**8' - 11' Dumps  
In Stock.**



**Loader Mounted Snow  
Blower**



**Municipal Vehicle -  
"Side Walk Tractor  
Chameleon"**



**Brandon / Beau Roc Steel  
Bodies, Hardox AR450, Highlift  
Gates or Standard Gates**



**Palfinger/American Hook-Lift  
18,500 # with dual hook height IN Stock**



**TYMCO Regenerative  
Air Sweepers**



**Palfinger/American Roll-Off Hoist  
75,000 # Capacity in Stock**

**DONOVANCOMPANY.COM • DONOVANCOMPANY.COM • DONOVANCOMPANY.COM**



**A. RICCIOTTI**  
 INSURANCE ASSOCIATES, LLC  
 START WITH A STRONG FOUNDATION

---

Snowplow and Landscaping Insurance  
 Commercial Property  
 General Liability  
 Worker's Compensation

**401-654-6711**



**CABLE BLASTING MATS 3-14' X 14',**  
 2- 13' x 13', 3- 10' x 10', oiled, in excellent shape,  
 with 10 ton air brake trailer, \$6,500, 845-629-1295



**1998 CATERPILLAR 416C.** 4,449 Hours,  
 \$31,500. Scarborough, ME 207-885-0600



**2006 DODGE RAM 2500 4DR QUAD CAB**  
**4WD \$24,900,** Black, 111,162 mi, Four Wheel Drive,  
 Straight 6 Cylinder Engine, Turbocharged, Diesel Fuel,  
 Keyless Entry, Power Door Locks, New Tires, #138681,  
 Portland, CT at 860 342-2600

**2001 Mack CH613,**  
 E7, 427 E-Tech, Fuller 8LL,  
 12K F/A, 44K R/A, air ride,  
 Jake Brake, double frame,  
 11R24.5 tires, 194" WB, air  
 brakes, **SOLD,**  
 Fitzwilliam, NH  
 800-286-6531



**SPIEGEL SCRAP**

**WANTED**  
 HEAVY EQUIPMENT &  
 TRUCKS DEAD OR ALIVE

**WE ACCEPT UNDERGROUND TANKS**  
**WE BUY ALUMINUM BOX TRAILERS**  
**TRANSPORTATION AVAILABLE**  
**CALL 508-897-0008**

**Scrap Metal Processing**  
 - Buying all ferrous and non-ferrous metals

**Roll-off Container Service**  
 - 15, 20, 30 and 40-yard industrial-grade containers

**Site Cleanup And Specialty Services**  
 - Meeting all your industrial services needs

**508-897-0008 • www.spiegel scrapmetal.com**  
**212 N. Cary St, Brockton, MA**



**2011 DOOSAN**  
**255 EXCAVATOR.**  
 EXCELLENT COND., 5800 HRS., PLUMBED  
 FOR 2 BUCKETS, 48" DIGGING BUCKET  
 AND 60" WRIST CLEAN-UP BUCKET WITH  
 COUPLER, \$69,900. 508-559-8486



**(2) 48' DROPDECK MOVING TYPE**  
**TRAILERS.** 255/ 70R 22.5 Tires. Swing doors,  
 1 Row "E" Track. 888-212-5419

**CTE** INC. **CONSOLIDATED TRUCK & EQUIPMENT INC.**  
 231 Plain St. (Rte.118) Rehoboth, Ma  
 WWW.CTEI.INFO





**4 Available!**

**Brand New Challenger Body & Chassis, 26' Long, 54" & 60" Sides & Gate, Single Point 60K suspension, Hardox Body, Hi-Lift Gate, aluminum disc wheels, electric load cover. 16 Ply Tires. Please Call For Pricing**

**IN STOCK NOW!!!**



**Trailstar 28'x60' smooth side Aluminum Dump Trailer. Aluminum frame, 24.5 tires, aluminum rims, air ride, electric load cover. Please Call For Pricing**



**BRAND NEW EAGER BEAVER 20XPT TRAILERS. 6' RAMPS. BEST PRICING AROUND. Please give us a call.**



**NEW TRAILSTAR 28' ALUMINUM DUMP TRAILERS. TAPERED NOSE. CALL "HONEST BOB" FOR THE BEST DEAL EVER!!!**



**1998 BENSON 48'x102" All Aluminum Flat Bed. 11x24.5 tires @ 60%. Brakes 60%. Very Good Condition. \$ 14,500.**



**THEY'RE BACK and IN STOCK!!!!!! 2-way Tail-gate conversion Kits for Steel body Dump Trailers & Dump Bodies, will fit almost any body Also, aluminum kit now available**



**26' Bibeau Replacement Dump Trailer Body, high lift gate, Hard-Ox Body, 54" or 60" sides, call for price.**

**CALL US 508-252-3339**



# TASCA TRUCK CENTER

Dan Gauthier Truck Sales MGR.

## 800-476-0788



**CALL TODAY \* WE DELIVER !**



**CALL TODAY \* WE DELIVER !**



**CALL TODAY \* WE DELIVER !**



**CALL TODAY \* WE DELIVER !**



**CALL TODAY \* WE DELIVER !**



**CALL TODAY \* WE DELIVER !**



**CALL TODAY \* WE DELIVER !**



**CALL TODAY \* WE DELIVER !**



**CALL TODAY \* WE DELIVER !**

### WWW.TASCAFORDTRUCK.COM



**CALL TODAY \* WE DELIVER !**



**CALL TODAY \* WE DELIVER !**



**CALL TODAY \* WE DELIVER !**



**CALL TODAY \* WE DELIVER !**



**CALL TODAY \* WE DELIVER !**



**CALL TODAY \* WE DELIVER !**



**CALL TODAY \* WE DELIVER !**



**CALL TODAY \* WE DELIVER !**



**CALL TODAY \* WE DELIVER !**

**THIS IS JUST THE BEGINNING ! OVER 75 UP-FITTED TRUCKS IN STOCK.**

**\* WE DELIVER TO ALL N.E. STATES & BEYOND.**



**CALL TODAY \* WE DELIVER !**



**CALL TODAY \* WE DELIVER !**



**CALL TODAY \* WE DELIVER !**



**CALL TODAY \* WE DELIVER !**



**CALL TODAY \* WE DELIVER !**



**CALL TODAY \* WE DELIVER !**



**CALL TODAY \* WE DELIVER !**



**CALL TODAY \* WE DELIVER !**



**CALL TODAY \* WE DELIVER !**

**WWW.TASCAFORDTRUCK.COM**



**CALL TODAY \* WE DELIVER !**



**F-350 / F-450**

**CALL TODAY \* WE DELIVER !**



**CALL TODAY \* WE DELIVER !**



**CALL TODAY \* WE DELIVER !**



**CALL TODAY \* WE DELIVER !**



**CALL TODAY \* WE DELIVER !**



**CALL TODAY \* WE DELIVER !**



**CALL TODAY \* WE DELIVER !**



**CALL TODAY \* WE DELIVER !**

**THIS IS JUST THE BEGINNING ! OVER 75 UP-FITTED TRUCKS IN STOCK.**

**\* WE DELIVER TO ALL N.E. STATES & BEYOND.**

# POWER POINT

GENERATOR POWER SYSTEMS

New & Used Generators  
Sales and Service

Call Paul

508-930-9589

Don't Be Left Without Pow 



**150KW KOHLER/SPECTRUM.**  
Nava Star Diesel, 183 Hours.  
Asking \$17,500



**45KW KOHLER.**  
6 Cylinder Ford, 81.6 Hours, Unhoused.  
Asking \$8,500



**50KW GENERATOR.** Cummins, 500 Hours,  
Housed Unit, Base Tank, 4B Engine,  
Asking \$10,500.



**2007 MTU/KATO LIGHT 100kW.** 8.1L  
V8 Turbo Charged, 82 Original Hours.  
Asking \$14,500



**D40P Cat/Olympian Perkins Engine,**  
Low Hours, Two Available.  
Asking \$9,500 Each



**CUMMINS QUITE SITE 50KW.**  
B3.3L Sound Housed, Base Tank.  
Asking \$11,500



**60KW GENERAC.**  
V10 Ford, Low Hours, Unhoused Unit,  
Asking \$8,500



**60KW INGERSOLL RAND.**  
Very Clean, Low Hours, John Deere Turbo  
Charged Engine, Three Available.  
Asking \$12,500 Each



**20KW MQ 3 CYLINDER DEUTZ,**  
2007, Approximately 20 Hours, All Aluminum  
Enclosure, Asking \$9,500



**60KW KOHLER.** John Deere Engine, Kohler  
Dec550 Digital Controller, All Aluminum  
Enclosure, Asking \$14,500



**500KW  
CATERPILLAR  
3412.** Prichard  
Brown Enclosure,  
Approximately  
500 Hours.  
Asking \$42,500

**SACO OFFICE**  
11 Mill Brook Road  
Saco, Maine 04072

**RANGELEY OFFICE**  
17 Arbor Way  
Rangeley, Maine 04970

**RAYNHAM OFFICE**  
272 Hill St.  
Raynham, Mass 02767

**SALES - 24 HOUR EMERGENCY SERVICE - RENTALS**



**2007 GMC YUKON XL DENALI:** \$18,499, 117065 miles Nice Clean GMC Yukon Denali loaded with DVD third row seats and BBS Alloy wheels. Heated leather, Portland, CT at 860-342-2600



**2006 GMC 7500 CHASSIS IN STOCK.** 150 TO 190K MILES. DURAMAX, ALLISON, A/C, UNDER CDL. CALL FOR PRICING AND BODY OPTIONS. 866-637-4076. PLYMPTON, MA



**1000's of Tires in Stock  
13" to 24.5" Available**

- COMMERCIAL TRUCKS
- TOW TRUCKS
- CAMPERS
- FLEETS
- INEXPENSIVE TIRE REPLACEMENT

**508-322-4234**  
www.usedtirewarehouse.com

OPEN 7 DAYS A WEEK

4 Thatcher Lane, Wareham, MA  
*Located in the Wareham Industrial Park across from Wareham Crossing*

**BECAUSE EVERYONE RIDES ON USED TIRES....**



**56 Mascolo Rd. South Windsor, CT  
860-290-5349**

**Sales & Service • WWW.DAYGARAGE.COM**

 <p><b>2000 IH 4700 LoPro 444e, 5 speed, 83K miles, 17' flatbed, \$5,500</b></p>	 <p><b>2007 Morgan Reefer Body 22' x 102", Carrier unit with stand by, 230V, 3 phase, 60 HZ, E-track, 2 side doors, roll up door, walk ramp, excellent cond, \$7,000 Cash &amp; Carry</b></p>	 <p><b>Carolina Truck - No Rust</b> (6) 2007 IH 4300 air brakes, air ride suspension, w/ POD flatbed, DT466, 430 HP, 25,999 GVW, Starting @ \$18,995 - \$22,995</p>
 <p><b>1999 IH 4700. 26' Van body, 96 x 96, only 81K miles, 444e diesel, 5 speed, Hot Deal, #1219, \$8,995</b></p>	 <p><b>2003 GMC 5500. 18' Van body, 4 cyl turbo diesel, 135K miles, roll up rear door, ramp, #1146, \$15,995</b></p>	 <p><b>1999 IH. 18' Flatbed Dump, DT466, 195 HP, 6 speed, aprox 149K miles, Ready for work, #BD, \$15,995</b></p>
 <p><b>2002 IH 4400. DT466, 6 sp, 230 HP, 14' Service Body, AM4-50 dual man lift, boom just serviced, Ready For Work, #1211, \$19,995</b></p>	 <p><b>1999 Ford F550. 11' Custom Body, full tow package, 7.3L Powerstroke Diesel, auto, 19,000 GVW, #1155, \$6,995</b></p>	 <p><b>2004 Ford F350 w/ 12' Rack Body, liftgate, 4x4, 129K miles, DRW, V8, AT, AC, excellent cond, \$8,995</b></p>

# TASCA



**NEW LOCATION**

## 860-706-0950

**NEW LOCATION**

45 Brainard Rd, Hartford, CT



**2015 Ford F550 4X4, diesel with 9ft dump**



**2014 Ford F350 gas, with Magnum Aluminum Landscape body**



**2016 Ford F350 Chassis cab, gas engine, 4X4**



**2016 Ford F350 Chassis cab, gas engine, 4X2**



**Hino Chassis. 26,000 GVW, air brakes**



**Hino with 26ft box**



**Hino 19,500 GVW, with 20' box**



**Hino 19,500 GVW, with 16' box**

[www.tascafordhartford.com](http://www.tascafordhartford.com)

# TASCA



## 860-829-3714

[www.TASCAFORDTRUCKCT.com](http://www.TASCAFORDTRUCKCT.com)

Ask For Shawn McLaughlin



**DRW & SRW**

2015 Ford Transit 350 extended high roof, gas, with or without shelving



2015 Ford Transit 350 extended high roof, diesel, with or without shelving



2015 Ford Transit w/ 12' Unicell body, gas



2015 Ford Transit 350 Reading Aluminum CSV body, remote locks, lighted cabinets, diesel and gas models available



2015 Ford Transit low roof with Aluminum body, remote locks lighted cabinets and alarm



2015 Ford F450 XLT with 11' Aluminum utility body



2015 Ford F350. Diesel, aluminum dump body



2015 Ford F350 Super cab utility body, diesel, power group



2015 Ford F550 Super Cab, diesel, 4x4 with 9ft dump and fold down sides.



2015 Ford F550 with 12 foot Landscape dump



2015 Ford F350 crew cab, power group



2015 Ford F550 diesel, 4x4 with 9ft dump and fold down sides, L pack

**DEJANA HARTFORD TRUCK EQUIPMENT**

Truck and Utility Equipment Co.



**Brake & Clutch Inc.**

250 Webster Sq. Rd • Berlin, CT • [www.TASCAFORDTRUCKCT.com](http://www.TASCAFORDTRUCKCT.com)

# BRAKE & CLUTCH, INC.



## SWITCH-N-GO DETACHABLE TRUCK BODY SYSTEM



**You wear many hats.**  
So should your truck.

- DUMP BODY
- FLATFORM BODY
- DROP BODY
- STORAGE BODY
- STAKE BODY
- CHIFFER BODY
- LANDSCAPE BODY
- HYDROSKEDDER
- SALT SPREADER
- VAN BODY

and many more!



**SNG BODIES IN STOCK**

**800-322-1111**

**www.brakeandclutch.com**

**63 Bridge St.  
Salem, MA  
Established 1965**



**2007 GMC 3500 MASON DUMP.** 4x4, DRW, gas, Off Road, tool box, \$13,988, 866-575-8903



**2003 DRESSA TD15H DOZER.** 761 Hours, EROPS, Semi-U, \$123,500. Hermon, ME 207-848-2050



**1987 INTERNATIONAL 1654 HOT PATCH TRUCK,** Odometer Reads 149,725 Miles, DT420 Power, 4x2, Chelsea PTO, Thermal Master...\$7,500 OBO Call Scott 781-439-6000



**ARAN TRADING, LTD**

TRUCKS • TRAILERS • EQUIPMENT  
FAMILY OWNED  
DAVE'S CELL 978-697-0967

**978-499-2900**

RT 95, EXIT 60  
74 MAIN ST.  
SALISBURY, MASS

**"Dave's Container Super Store"**



**SALES - RENTALS - WE DELIVER**



**SERVING ALL OF  
NEW ENGLAND**

**(100) 40  
Ft STEEL  
CONTAINERS.  
From  
\$2,900 to  
\$3,600,  
Plus Delivery**

**Visit our Web Site - [www.AranBox.com](http://www.AranBox.com)**

**Everything Must Go - Make Offer**  
**Shop: 203-393-3711 • Cell: 203-996-9522**



**2001 IH 4700** only 29K original mi, no rust, Altec 58' rear mount, over center boom, ex cond, **\$25,000**



**2000 Mack cab over w/ Serco 8000 log loader,** extenda boom, excellent cond, truck has no title, **\$15,000**



**1990 Mack DM 686 Tri Axle.** all heavy spec, with new body, new tag, **\$35,000**



**1998 Mercedes Benz Unimog w/ front loader& backhoe,** former USMC, like new, file photo, **\$24,000**



**2004 IH 4700 w/ 36' boom,** low mi, locking rears, no rust, DT466, AT, like new, **\$20,000**



**2007 Brush Bandit 1890 Intimidator.** 150 CAT, winch, 980 hours, like new, **\$35,000**



**Toro 5000/ Precision Husky Tub Grinder KT19** Cummins, 650 HP, low hr, ex cond, extra parts, **\$100,000**



**1988 Mack Single Axle Dump.** steel nose, very low miles, like brand new, **\$20,000**



**2007 Army Truck M938.** Cummins, auto, only 1,200 miles, stored inside, like new, **\$17,500**



**1990 Dresser TD-15E** brand new bottom, new cutting edge, cab, AC, 6,500 hours, **\$27,000**



**GRAVEL PIT??? Euclid R35 Rock Truck** Cummins power, low hours, excellent condition and CAT D9G Dozer low hours, bottom 75%, push blade, **\$35,000 for both**



**1987 Chevy C7000 Flatbed.** Detroit Diesel, 150 CAT, 7 sp, all set up to tow, low mi, **\$2,000**



**1995 FORD F-800 DUMP.** 175K miles, AC, rebuilt trans, 5 spd, diesel, low pro dump body, new fuel tank, new rear tires, new clutch. Ready to work, \$13,500 OBO. Acton, MA 508-962-6771



**2009 CAT 319DLN EXCAVATOR:**  
 QUICK COUPLER, AUX. HYDRAULICS, 3,300 HOURS.  
 \$99,000, HOPEDALE, MA  
 855-313-2441

www.jobsiteequipment.com • www.jobsiteequipment.com • www.jobsiteequipment.com • www.jobsiteequipment.com • www.jobsiteequipment.com

**JOB SITE EQUIPMENT CORP.**

**888-339-5868**  
**401-785-9800**  
 www.jobsiteequipment.com  
 sales@jobsiteequipment.com • Delivery Worldwide  
 11 O'Keefe Lane, Warwick, RI 02888 • Exit 15 Off of I-95

**SERVICE & PARTS FOR ALL MAKES AND MODELS !**



**\$449/MO!**

**2003 CAT 304.5 9866#,**  
 NEW RUBBER TRACKS, 22" BKT, BLADE.  
**\$26,900**



**\$459/MO!**

**2006 CAT 277B, 9441# CRAWLER, SKID-LOADER,** LIKE NEW, RUBBER TRACKS, ENCLOSED CAB, PLUMBED. **\$28,900**

**WE REPAIR HAMMERS** HOURS: M-F 7:30-5:00, SAT 8:00-12:00  
 FINANCING AVAILABLE / SE HABLA ESPAÑOL



**2015 GMC 2500HD 4X4 CREW CAB:** FULL POWER, LONG BED. \$53,439  
 JIM 855-313-2501



*"With over 35 years of industry experience, Universal Finance is New England's premier lender for the construction industry"*

**WORKING CAPITAL**

◆ **Starting a project and need some CA\$H to get going...Tap the equity in your currently owned equipment!**

**EQUIPMENT FINANCING**

◆ **Convenient financing for the equipment you need this summer!!**

**CALL US TODAY AT 781-439-6000**

*We are a family run company and are conveniently located in Reading, MA. Give us a call today with any questions you may have.*

www.universalfinco.com | 2 Linden Street - Reading, MA 01867 | P - 781-439-6000



**!! WE ARE COMMERCIAL TRUCKS !!**

**Call Domenic DiMascio  
Commercial Truck Manager  
Cell Phone 339-933-9142  
e-mail: [domenic@buycolonialford.com](mailto:domenic@buycolonialford.com)**

**America's Hometown Dealership • Toll Free 855-313-2446**



**2015 F350 4x4 Reading Service Body: 6.2L Gas, Power Group, Brake controller, shift on the fly 4x4, spray in bed liner stk.#4108**



**JUST IN !!!!**

**2015 F550 XLT 4x4 SMITH 4-5 yard 9' Stainless Steel Dump Body. Aluminum wheels, power seat and more. # N4138**



**DIESEL**

**2015 F550 XLT 4x4: Loaded, aluminum wheels, 9' 4 to 5 yard Iroquis dump body, #N4061**



**165" W.B.**

**2015 F550 4x4 Diesel. Black. Power Group. Let us build you a body or build your own.**



**2015 F550 4x4 9' AirFlo Dump Body: Power Group, Brake Controller, Ready to work. Available in Red, Black, Green, & White. Stk.#N4336**



**2015 F550 Crew Cab 4x4 9' READING Landscaper: Power Group, 4x4 shift on the fly, Brake controller, Blue tooth, 19,500 GVW. In stock NOW! stk.# N4302**



**DIESEL**

**2015 F350 4x4: Diesel, Power Group, XL Value package, 9' 2-3 yard dump body. Over 20 Dump Bodies available in gas or diesel. F350's to F550's.**



**2015 F550 Super Cab 4x4: Diesel, Power Group, XL Appearance pkg., Blue tooth, 19,500 GVW, 3-4 yard READING dump body. Available in red, white, black & green.**

**IN STOCK NOW!!!**



**2015 E350 UTILIMASTER TRADEMASTER Body. Also available in single and dual rear wheels. # N3948**



**2015 Transit 250: SRV Reading CSV Service van. Power group, Blue tooth, Brake controller. Stk.# N4216**



**2015 F550 XLT 4x4: 9' READING classic Service Body: LOADED! Aluminum wheels, Shift on the fly 4x4, power scope mirrors, Spray in bed liner. Stk.# N4268**

**147 Samoset Street (Rte. 44)**

**Plymouth, MA 02360**

**[www.BuyColonialFord.com](http://www.BuyColonialFord.com)**



\*all rebates to dealer. must finance with Ford Motor Credit.



**WE BUY TRUCKS & PARTS - WE BUY TRUCKS & PARTS - WE BUY TRUCKS & PARTS**

# YOUR DRIVE LINE SPECIALISTS



**NOW OPEN SATURDAY 8 TO NOON**



**mikesherockman@gmail.com**



1997 SAMSUNG Big, Bad & Beautiful 24 Tons of fun Dozer. Cummins power. ONLY 1,529 hours. Ya want a deal? Then you better hurry, 'cuz this bad boy won't be here very long. Call Mike ASAP!



We Rebuild Eaton, Mack, Spicer, Farm Equipment, IH, Volvo, Dana, Rockwell. You Name It- We Rebuild it or Repair it!



2001 OSHKOSH w/ Sander Body. 13k miles. 6x6. Will be here soon. Call us for details.

## !!! FINANCING AVAILABLE !!!



1995 AutoCar 14' Dump: piston replaced last season. Cummins N14, Fuller 15 speed, 20kfront/Rockwell 46K full locking rears. 11R 24.5 \$22,500



International Chipper Truck... Call us for details.



1996 MACK RD600: w/10' Sander & wing plow mount. Mack 200 series, T2060 6 speed, 127704 miles. Extra nice, clean truck. \$27,500



2003 MACK RD 688: Jerr-Dan Heavy Duty wrecker. New hood, MACK AI 350, Allison automatic, Only 81K miles. Excellet Truck \$65,000 O.B.O.



1987 CAT IT 28 Articulated Loader:only 7,370 hours. \$25,500



15' to 16' DUMP BODIES OVER 10 AVAILABLE: All in excellent condition. \$8,000 to \$10,000. HURRY!



2004 CAT 303 CR: Only 3,000 hours. Enclosed ROPS, Heat & A/C, Brand New Hydraulic Thumb. Excellent condition, \$22,500



2000 International 2574 Dump: Cummins M11, Fuller, low miles, double wing frame, Good strong truck. \$11,500



WE GOT CHASSIS!!! Freightliner to Sterling In Stock Ready for your body



Bandit 200 Chipper: CAT Diesel Call us \$10,000



YAHAMA GOLF CART \$1,500

**!!2500 DIFFERENTIALS IN STOCK!!**  
**ROCKWELL \* EATON \* MACK \* SPICER \* VOLVO \* DANA**

**www.pstrucksandparts.com**

571 Chase Rd. Route 13. Lunenburg, MA 01462

**(866) 377-8729**



**WE BUY TRUCKS & PARTS - WE BUY TRUCKS & PARTS - WE BUY TRUCKS & PARTS**

# CERRONE

*You'll be glad you did!*

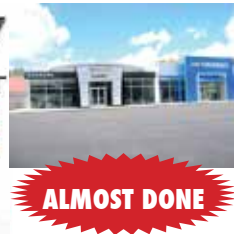

**ALMOST DONE**

**ROUTE 1, BETWEEN 95 + 295 SOUTH ATTLEBORO, MA 1-508-761-4800**

**EVERY PICTURE TELLS A STORY**

<p><b>2WD</b></p>  <p>13,200 GVW, TILT-CRUISE, POWER LOCKS, WINDOWS, MIRRORS, TRAILER BRAKE</p> <p><b>\$37,550</b> #15468H</p>	<p><b>4WD</b></p>  <p>13,200 GVW., CONV. PKG., TRAILER BRAKE, PLOW PREP.</p> <p><b>\$41,000</b> #15470H</p>	<p><b>12' RACK BODY</b></p>  <p>13,200 GVW, HEADBOARD, STEEL RACKS, TRAILER BRAKE, POWER WINDOWS, LOCKS, MIRRORS.</p> <p><b>\$35,995</b> #15286G</p>
<p><b>2WD ONE TON UTILITY</b></p>  <p><b>GREAT PRICE!</b></p> <p>10,400 GVW, CONV. PKG., HITCH.</p> <p><b>\$32,995</b> #15001H</p>	<p><b>4WD UTILITY</b></p>  <p>9,500 GVW, CONVENIENCE PKG., PLOW PREP., REAR CAMERA, HITCH, SPARE TIRE PKG.</p> <p><b>\$39,395</b> #15372G #15373G</p>	<p><b>4X4 DOUBLE CAB UTILITY</b></p>  <p><b>5 IN STOCK</b></p> <p>11,000GVW, PLOW PREP, HITCH WHITE-RED-BLACK</p> <p><b>\$42,000</b> #15570H</p>
<p><b>11' GRAIN BODY DUMP</b></p>  <p><b>LANDSCAPER SPECIAL</b></p> <p>13,200 GVW, HITCH, COVER, 3 PIECE REAR DOOR. GREAT PRICE.</p> <p><b>\$36,995</b> #15015H</p>	<p><b>4X4 CREW CAB CHASSIS DIESEL</b></p>  <p>13,200 GVW, 60" CA, CONVENIENCE PKG., TRAILER BRAKE, PLOW PREP.</p> <p><b>\$45,995</b> #FF632713</p>	<p><b>4WD BACK PACK DUMP</b></p>  <p>13,200 GVW, POWER WINDOWS, LOCKS, MIRRORS, TILT/CRUISE, PLOW PREP., TRAILER BRAKE.</p> <p><b>\$44,595</b> #15381H</p>
<p><b>2015 K3500 4X4 DOUBLE CAB SLE</b></p>  <p><b>8' BED</b></p> <p>NAV., HEATED SEATS, PREFERRED PKG., PLOW PREP</p> <p><b>\$42,995</b> #15249G</p>	<p><b>2015 K2500 4X4 DOUBLE CAB</b></p>  <p>CONV. PKG., H.D. TRAILERING</p> <p><b>\$34,994</b> #15053H</p>	<p><b>2015 K2500 4X4 PLOW TRUCKS</b></p>  <p>CONV. PKG., REAR DEFOG, PLOW PREP, H.D. TRAILERING</p> <p><b>\$38,995</b> #15246H #15299H</p>

**WWW.CERRONEGM.COM**  
**WWW.CERRONETRUCKSALES.COM**

SALE PRICES INCLUDE ALL REBATES INCLUDING LOYALTY, CONQUEST, TRADE-IN



# CERRONE

*You'll be glad you did!*



ALMOST DONE

**ROUTE 1, BETWEEN 95 + 295 SOUTH ATTLEBORO, MA 1-508-761-4800**

## TRADEMASTER'S + HI-CUBES

### 2015 10' TRADEMASTER



9,900 GVW, AEROCAP, LADDER RACKS, CENTRAL LOCKING SYSTEM, TILT-CRUISE, LOCKING AXLE.

**\$37,995**

#15313H  
#15294H

### 12' TRADEMASTER



12,300 GVW, AEROCAP, LADDER RACKS, CENTRAL LOCKING SYSTEM.

**\$39,995**

#INCOMING

### 2015 15' HI-CUBE



12,300 GVW, LOCKING AXLE, 57 GAL. TANK.

**\$34,500**

#F1253660

## BOX LENGTHS 10' - 17' ALWAYS IN STOCK

### 2015 ONE TON VANS



9,600 GVW, LOCKING AXLE, REAR CAMERA, POWER WINDOWS & LOCKS, PARTITION + SHELVING

**\$31,995**

#15358G

### 2015 12' HI-CUBE



12,300 GVW, LOCKING AXLE

**\$33,995**

#15345G  
#15325G

### 2015 17' HI-CUBE W/ PEAK + RAMP



14,200 GVW, TILT/CRUISE, LOCKING AXLE, 57 GALLON TANK.

**\$38,995**

#15302G

### 2015 CITY EXPRESS VANS



- \* 1500 LB. PAYLOAD
- \* BLUE TOOTH
- \* DEEP TINTED GLASS PKG.
- \* APPEARANCE PKG
- \* SAFETY PARTITION

**\$19,995**

#15240H  
#15235H

### 2015 3/4 TON VANS



8,600 GVW., LOCKING AXLE DOOR, GLASS PARTITION, SHELVING.

**\$28,995**

#15573H

### 2015 15 PASSENGER VAN



**HARD TO FIND**

LT PREFERRED EQUIPMENT GROUP, POWER SEAT, REAR CAMERA.

**\$36,995**

#F1272773



**WWW.CERRONEGM.COM**  
**WWW.CERRONETRUCKSALES.COM**

SALES PRICES INCLUDE ALL REBATES INCLUDING LOYALTY, CONQUEST, TRADE-IN



# CERRONE

*You'll be glad you did!*



**ALMOST DONE**

**ROUTE 1, BETWEEN 95 + 295 SOUTH ATTLEBORO, MA 1-508-761-4800**

## DUALY'S

'15 SILVERADO LT 4X4



LT Conv. Pkg., Heated Seats, Plow Prep.

**\$46,000**

#15502H

'15 DENALI DIESEL 4X4



Duramax Plus Pkg., Sunroof, Nav., Heated & Cooled Seats

**\$59,995**

INCOMING

## DIESELS

2015 DENALI CREW CAB



Duramax Plus Pkg., Plow Prep, Driver Alert Pkg., Nav

**\$58,995**

#15244G

2015 K3500 SLE CREW CAB Z71



SLE Preferred Pkg., Nav., Plow Prep, Heated Seats

**\$53,595**

#15404G

2015 K2500 LTZ CREW CAB Z71



Duramax Plus Pkg., Nav., Plow Prep, Heated & Cooled Seats, 20" Wheels

**\$56,995**

#15518H

2015 K3500 HIGH COUNTRY CREW CAB



Driver Alert Pkg., Plow Prep., Duramax Plus Pkg

**\$57,595**

#15169H

## CREW CABS - OVER 30 HERE NOW

'15 ALC CONVERSION



4" Lift, Nav., Heated Leather Seats, Rear Camera, Pocket Fender Flares

**\$48,895**

#15194H

'15 SILVERADO LT



HEATED BUCKET SEATS, RARE 6 1/2' BED.

**\$37,179**

#15063H

'15 SIERRA SLE CARBON-22



Nav., Heated Seats, Assist Steps

**\$45,795**

#15390G

2015 DENALI



Sunroof, Rear Seat Entertainment, Driver Alert Pkg.

**\$52,000**

#15389G

'15 SILVERADO LTZ



Leather Buckets, Nav., Sport Pkg., Assist Steps

**\$45,000**

#15596H

2015 K3500 CREW CAB LT



Duramax Diesel, Conv., Pkg., Nav., Plow Prep

**\$51,995**

#15561H

2015 K2500 CREW CAB



6' BED

Conv. Pkg., Plow Prep, H.D. Trailering

**\$39,995**

#15348G

2015 K3500 CREW CAB



8' BED

Conv. Pkg., Plow Prep, Choose Chevy Or GMC

**\$39,995**

#15406G



**WWW.CERRONEGM.COM**  
**WWW.CERRONETRUCKSALES.COM**

SALE PRICES INCLUDE ALL REBATES INCLUDING LOYALTY, CONQUEST, TRADE-IN





**1994 MACK RD686 TRIAXLE.** Tires 80%, pintle hitch, electric tarp, 3 asphalt chutes. Runs and drives great, ready for work! Priced to sell at 45,500 OBO. Joe, 603-231-6475

**2013 CHEVROLET K2500 CARGO VAN,** 4.8L V8, AUTO, AC, TILT, 63K, EXCELLENT CONDITION, BAL. OF FACTORY WARRANTY, \$19,500., WESTPORT, MA 508-636-5050



**2002 KENWORTH CAT MOTOR,** ALLISON AUTO, LIFT GATE, ROLL UP DOORS, 26K GVW, GREAT SHAPE. \$11,000, 518-331-0848



**1989 FORD F350.** 67K orig, 5.8, auto, new alt, 10' rack body w/Eagle lift gate with new pump, 4 new drive tires on alum wheels, frame & body just painted, tool box, \$3500 OBO. 203-782-0096, 203-996-8510



**CAT EXCAVATOR BUCKETS:** (345B-42")( 3-36"320B)( 1-40"320B)( 1-24"320B) (1-36"315B)( 1-36"366 Koehring), excellent to fair conditions. Come see, make offer. Marlboro, MA 508-962-3147



**EAGER BEAVER,** 20 ton. Air brakes, heavy duty. Asking \$4500 OBO. 401-333-1582



**1988 FORD LN8000.** 82K miles, 3208T CAT Engine, 5 spd w/2 spd rear, 33K GVW, 6/8 cu. yd. body w/3 asphalt chutes, pintle hook with air to rear, 10' Fisher power angle plow, \$18,500. Marlboro, MA 508-962-3147



**2006 JOHN DEERE 447,** Silage Round Baler. Excellent condition. Asking 12,000. 860-683-0071

**HOLLISTON TRUCK**  
**1569 WASHINGTON ST, HOLLISTON, MASS 01746**  
**WWW.HOLLISTONTRUCK.COM • CALL 508-429-7678**

**TAKE EXIT 20 OFF RT 495 TO RT 16 EAST TO HOLLISTON WE ARE ON THE LEFT**



2008 FREIGHTLINER M2 CUMMINS ISB 210 HP, ALISON AUTO, 26K GVW, SPRING SUSP, 4.56 GEARD, SINGLE FRAME, AIR BRAKES, AIR SEAT, A/C, 2 WAY ELECTRIC PUMP, 11.5' STEEL GODWIN BODY, 2 WAY GATE, NEW SCOTT HOIST, TARP, HITCH REC. \$37,500



2005 FORD F-650 XLT, CAT C7, 210 HP., PRE-EMISSIONS, ALISON AUTO, 26K GVW, SPRING SUSP. W/ HELPERS, SINGLE FRAME, AIR BRAKES, AIR SEAT, A/C, PTO, 9' STEEL DUMP BODY, TARP, HITCH PLATE. \$31,500



2005 INTERNATIONAL 4300 DT466, 225 HP., ALISON 3000 AUTO, 26K GVW, SPRING SUSP W/ HELPERS, 5.57 GEARED RATIO, SINGLE FRAME, AIR BRAKES, AIR SEAT, A/C, 2 WAY ELECTRIC PUMP, 12' STEEL GRAIN BODY, 2 WAY GATE, 14' SIDES, HITCH PLATE. \$45,500

**WE BUY PARTS-TRUCKS" FOR CASH !**



2008 INTERNATIONAL DURA STAR 4300, MAXXFORCE DT466, 250 HP., ALISON AUTO, 26K GVW, SPRING SUSP. W/ HELPERS, 5.33 GEARED RATIO, LOCKING REAR DIFF., SINGLE FRAME, AIR BRAKES, AIR SEAT, PTO, 10' ALUM. J+J BODY, TELESCOPIC PISTON, 1 CHUTE, HITCH REC., ALUM. TANKS, VERTICAL STACK. \$43,500



1999 INTERNATIONAL 4900 DT466, 250 HP., 9SPD., 58K GVW, AIR BRAKES, DBL FRAME, AIR SEAT, A/C, PTO, 13' STEEL DUMP, AIR TO REAR, PINTLE, TARP. \$28,500



1976 JOHN DEERE 544B, 6CYL. DIESEL, EROPS, FULL CAB, HEATER, 4X4, 17.5-25 TIRES, 2YD. BKT, BRAKES WORK, CLEAN MACHINE. \$16,500



**2014 KOMATSU PC 138 US:** 300 HOURS, PLUMBED W/ QUICK COUPLER AND DIGGING BUCKET. \$139,000. 855-313-2441. HOPEDALE, MA.



**1997 CEC ROAD RUNNER.** 5'x12' Screener, Deutz Engine, \$38,500. 508-726-0202, Tom



**2004 CHEVY BOX TRUCK.** 12ft., 97K miles, all brakes 100% new, runs strong, ready to work, \$12,000. Acton, MA 508-962-6771



**2014 GMC 2500 CARGO VAN:** GAS, AUTO., FULL POWER, 34K MILES. \$24,983 CALL JIM 855-313-2501 NORWOOD, MA



**2002 FORD F350 FLATBED DUMP GOOD OLD 7.3L POWERSTROKE DIESEL,** 4x4, nice, 866-575-8903



**1998 DODGE 1500 VAN.** V6, 122,000 Miles, excellent condition, must see. Great for handi-person or contractor, \$1,995. 401-392-3300



**1995 FORD F800 DUMP TRUCK,** Odometer Reads 168,414 Miles, 33k GVW, Been Sitting for a while, Needs some Work...\$2,900 OBO Call Scott. 781-439-6000

## Salami's ISUZU TRUCKS OF BOSTON

TRADEMASTER BODIES IN STOCK 12' & 14'

**2015 ISUZU 14' TRADEMASTER BODY.** 14,500 GVW, GAS, AUTO, AC, INTERIOR SHELVING, POWER STRIP, COMPARTMENTS ON BOTH SIDES, LADDER RACKS, LADDER TO ROOF, CALL JOHN TODAY

**2015 ISUZU 12' TRADEMASTER BODY.** 14,500 GVW, GAS, AUTO, AC, INTERIOR SHELVING, POWER STRIP, COMPARTMENTS ON BOTH SIDES, LADDER RACKS, LADDER TO ROOF, CALL JOHN TODAY

**FULL-HEIGHT INTERIOR WORK SPACE,** INTERIOR SHELVING, TRANSLUCENT ROOF, POWER STRIP.

**LADDER TO ROOF, DUEL SWING OUT DOORS, STEP BUMPER, UNMATCHED STRENGTH THATS BUILT FOR YOUR TRADE.**

**IN STOCK IMMEDIATE DELIVERY CALL JOHN CIAMPAGLIA FOR PRICING 781-645-2356**

**YOUR CHANCE TO UPGRADE TO A NEW ANY YEAR ANY MODEL RELIABLE ACE TORWEL UNIT! ANY YEAR ANY MODEL**

# ACE TORWEL

SNOW & ICE EQUIPMENT BUILT TO LAST SINCE 1946

## September Spreader PUSH, PULL and DRAG Trade-In Special SALES EVENT!

Heavy Duty Commercial & Professional Grade Spreaders .44 cu. yd. to 22 cu. yd.



S A L T S A N D  
S P R E A D E R S

Contact your dealer below for the trade in value for your unit on a NEW ACE Torwel unit of your choice!

**NEW**

Electric Poly Economizer



Hydraulic Economizer



Mini Economizer



Snow Pushers  
(8' up to 18')

**ACE TORWEL, Inc.**

East Coast-125 Depot Street  
Bellingham, MA 02019

[acetorwel.com](http://acetorwel.com)

Authorized ACE Torwel Dealers

**MASSACHUSETTS**

J.C. Madigan, Inc.  
450 Old Union Turnpike  
Lancaster, MA 01523  
[www.jcmadigan.com](http://www.jcmadigan.com)  
978-847-2900

**MASSACHUSETTS**

Place Motors, Inc.  
19 Thompson Road  
Webster MA 01570  
[www.placemotor.dealerconnection.com](http://www.placemotor.dealerconnection.com)  
Phone: 1-800-880-1759

**MASSACHUSETTS**

Toll Road Truck and Trailer Corp.  
841 N Bedford St  
E Bridgewater, MA 02333  
[www.tollroad.us](http://www.tollroad.us)  
Phone: 1-508-378-3931

**CONNECTICUT**

The Trailer Depot  
1037 Middletown Ave.  
Northford, CT 06472  
[www.thetrailerdepot.com](http://www.thetrailerdepot.com)  
Phone: 1-800-860-3579



37 County Road  
Route 106  
Plympton MA 02367  
PH: 781-582-1378  
FAX: 781-585-4438

# IF YOU NEED IT...WE HAVE IT!!!



**FULL SERVICE  
BODY SHOP.  
SANDBLASTING  
AVAILABLE FOR ALL  
SIZE EQUIPMENT.**



**CAM 7X12 LOW  
PRO HEAVY DUTY  
DUMP/EQUIPMENT  
TRAILERS. IN STOCK  
READY TO GO!  
\$7,400.**



**WE'VE GOT YOUR NEXT TRAILER.**

**CAM SUPERLINE  
TRAILERS IN  
STOCK READY  
TO GO. PLEASE  
CALL US W/  
YOUR NEEDS.**



**CADET WESTERN FLATBEDS  
7" and up. IN STOCK READY TO  
GO. Starting at \$1,500.**



**12' Aluminum Landscaper's Body  
w/ Curbside door. Split rear doors  
and lower tailgate. We also have  
steel body available.**



**LANAU 10' and up Dump  
bodies in stock.  
call us for pricing.**

**SALES,  
SERVICE,  
PARTS**

**CALL TOLL FREE: 866-637-4076  
WWW.CAREYTRUCKEQUIPMENT.COM**

**CUSTOM METAL  
FABRICATION  
AVAILABLE**



# FRAMINGHAM



Rt. 9 East Bound • Framingham, Ma 01701 • [www.FraminghamFord.com](http://www.FraminghamFord.com)

Dedicated to the Commercial Truck Business for over 40 Years

**YOU WILL NOT BUY A TRANSIT FOR LESS ANYWHERE!!!**



**OVER 50 AVAILABLE!**



QUALITY UP-FITS BY DeJANA TRUCK & UTILITY EQUIPMENT and BRAKE & CLUTCH.



2015 F550 4x4 Cab & Chassis: 6.7 Turbo Diesel, Automatic, Power Group. stk.#14609F Give Brian a call today. This vehicle is in stock right now and ready to go.



**SAVE \$11,000**

2015 F350 Lariat Crew Cab Dually 4x4: 6.7L, Power Group, All the options. Keyless, Blue Tooth, See more photos on our website. Stk.#164464F



2015 F550 4x4 AirFlo 3-4 yard Dump: Diesel, Power Group. stk.#14405F



2015 F350 4x4 Rugby Dump Body Gas, Power Group. stk.#14384F



2015 F350 4x4 Rugby Dump Body: Gas, Power group. stk.# 14817F



**5 To Choose**

2015 F350 Chassis 4x4 v-8, power windows & locks, A/C. stk.# 14384F.



2015 WORKPORT: Power Group, A/C. stk.# 14286V



2015 E350 High-Top KUV: SRW, power group. Stk.#14323V



**10 IN STOCK!**

**NEW TRANSIT CONNECTS.**



**BRIAN T. MCNULTY**  
877-742-8978

[BRIAN.MCNULTY@FRAMINGHAMFORD.COM](mailto:BRIAN.MCNULTY@FRAMINGHAMFORD.COM)

**CALL TODAY FOR YOUR LOWEST DUMP TRUCK PRICING!**



**Jason Riviere**  
Commercial Truck Financing Specialist  
508-532-3214

[jason.riviere@framinghamford.com](mailto:jason.riviere@framinghamford.com)

FORD MOTOR CREDIT COMMERCIAL LEASE AVAILABLE ON ALL VEHICLES. CALL FOR DETAILS. \*DEALER RETAINS ALL REBATES. CUSTOMER MUST QUALIFY FOR REBATES ON FMCB FINANCING. REBATES INCLUDE RETAIL CUSTOMER CASH, FMCB BONUS, FORD COMMERCIAL CONNECTION, F-SUPER DUTY LOYALTY. LEASE PAYMENTS REQUIRE 20% DOWN. CALL FOR VEHICLE SPEC DETAILS. NOT ALL CUSTOMERS WILL QUALIFY. PRICE SUBJECT TO CHANGE!

**2007 LULL 644:**  
 NEW MOTOR & TIRES.  
 ONLY 3,500 HOURS.  
 \$39,000 BRYN.  
 HOPEDALE, MA  
 855-313-2441



**1996 TIMPTE 45'.** Live Floor Mulch Trailer,  
 Good Condition, \$19,000. 508-726-0202



**2006 KUHN FC250 MOWER CONDITIONER.**  
 Very good condition. Selling most of cows, no need to do hay. Asking \$11,200. 860-883-9534

**2015 GMC 2500HD THERMO-KING V300 SUB ZERO REEFER VAN V8, AUTO., FULL POWER. CALL JIM 855-313-2501**



**2006 CHEVROLET SILVERADO K2500HD REG CAB LT 4X4, 6.0L V8, AUTO, AC, PW, PL, FULLY LOADED, 82K, EXCELLENT CONDITION, \$15,900., WESTPORT, MA 508-636-5050**



**BLAW KNOX PF-120H.** RUNS EXCELLENT, JD DIESEL, \$4,500, 518-331-0848

**ROBERT CHILDS INC.**  
 169 Great Western Rd. – So. Dennis, MA on Cape Cod  
 508-509-4844 Ask for Larry



**2005 PETERBILT 385 TOW ANYTHING!**  
 C13 CAT, 385 HP, 10 sp, 48" Unibuilt sleeper, air ride, 5th wheel, gooseneck, pintle, well maintained, 550,000 miles, \$39,000 call Mike 866-676-5115



2013 CASE CX75C: Very nice machine W/dozer blade. Rubber inserts, Hydraulic thumb and 30" bucket. 1,086 hours. \$89,900



2012 CASE DV201: Double Drum Asphalt Roller. ONLY 115 hours! Great water system. Foldable ROPS. \$36,900



**1995 FREIGHTLINER FL70.** Everything works. New brakes last year, Cummins engine, 151K, \$15,000. New Bedford, MA 508-889-0979, Luke



2015 CASE CX300C: 225 HP, Back-up cam, Control pattern selector, LOW DEMO HOURS. Call Larry for details.



30 NEW CAM SUPERLINE TRAILERS IN STOCK READY TO ROLL. More on the way. Give Larry a call for your needs.



**1994 PETERBILT 379 TRACTOR,** ONLY 200K on it, 44K Rears, 8LL, Good Truck...\$31,900 Call John 781-439-1087

[www.RobertChildsInc.com](http://www.RobertChildsInc.com)

# QUIRK FORD WELCOMES

## TOM SCHRODER

WITH 25 YEARS OF EXPERIENCE  
IN COMMERCIAL & FLEET SALES  
TOM HAS THE KNOWLEDGE TO  
ADDRESS AND ANSWER YOUR  
QUESTIONS.



CONTACT TOM DIRECTLY:  
**(508) 789 - 4769**

**500 TRUCK, VANS, & CUSTOM BODIES  
INSTOCK READY TO WORK**  
**ALL NEW 2015 F-150, F-250 & F-350**  
**REG. CAB, SUPERCAB & CREWCAB PICK UP TRUCKS**  
**200 TO CHOOSE FROM "ALL ON SALE"**  
**STARTING FROM \$19,999**



XL

XLT

Lariat

King Ranch®

Platinum

**2015 F-350, F-450, F-550, F-650 & F-750**  
**REG. CAB, SUPER CAB & CREW CAB CHASSIS**  
**DUMP TRUCK, UTILITY & FLAT BED BODY STYLES**  
**100 TO CHOOSE FROM "ALL ON SALE"**  
**STARTING FROM \$27,999**

**2015 TRANSIT CONNECT & FULL SIZE**  
**SERVICE & UTILITY BODIES**  
**10 FT. 12FT. & 14FT BOX TRUCKS**  
**200 TO CHOOSE FROM "ALL ON SALE"**  
**STARTING FROM \$19,999**

## QUIRK FORD

540 SOUTHERN ARTERY (RT 3A)  
QUINCY, MA



CALL THE MANAGER TOLL FREE AT:

**(617) 249 - 5660**

**WWW.QUIRKFORD.COM**

**603-239-7008**  
**GLOBAL** Truck Traders, Inc.



524 KEENE RD. (RT.10) WINCHESTER, NH 03470 • WWW.GLOBALTRUCKTRADERS.COM



**372" OPEN FRAME**

2000 MACK CL713 24' FLATBED W/PALFINGER PW 350 CRANE, E-Tech 460HP diesel, 18 spd, engine brake, Camelback, 293" WB, T/A, 18K F/A, 50K R/A, Stk#9863, \$39,000.



**WET SYSTEM**

1999 MACK CL613, 460HP diesel, 18 spd Eaton, Camelback, AC, turbo, 200" WB, 2 line wet system, T/A, 14K F/A, 44K R/A, Stk#2693, \$29,500.



**WORK READY**

2010 MACK VISION CXN613, MP7 365HP, diesel, 10 spd, air ride, AC, PW, PS, DOT, T/A, 12K F/A, 40K R/A, stk#11141, call



**44K REARS**

1974 MACK U685ST, E6, 237HP diesel, 6 spd, Camelback, T/A, wet system, 142" WB, 12K F/A, 44K R/A, Stk#9228, \$9,500.



**FASSI BOOM**

**58.9 HORIZONTAL REACH**

2002 MACK CL713 24' Flat W/Fassi Boom, E-Tech 427HP diesel, 13 spd, Camelback, PS, wet kit, tri axle, 18K F/A, 44K R/A, 260K miles, Stk#12099, \$49,900.



**3 AVAILABLE**

1992 MACK RM6884X DUMP, 350HP E6-2v, diesel, auto, turbo, PS, wet kit, 162" WB, 45K miles, Stk#1135, \$29,900.



**49K MILES**

1999 FORD F800, 190HP Cummins diesel, 5+2, PS, turbo, 173" WB, 100" CA, 160" of open frame, new brakes, 9K F/A, 19K R/A, 49K miles, Stk#10778, \$13,500.



**WOODS READY**

1995 Cat 525 grapple skidder. Woods ready, call for details.



1998 MACK RB688S 3,500 Gallon Tank, E7 350HP diesel, 9 spd OD, PS, engine brake, air ride, 218" WB, T/A, 18K F/A, 44K R/A, Stk#4070, \$33,900.

**YOUR NUMBER ONE CHOICE FOR MACK PARTS, CALL JEFF at 603-239-7008**



**WE BUY MACKS & ALL OTHER TRUCKS!  
 IMMEDIATE PAYMENT – CALL TODAY!**

**Do you have a Mack or other used truck for sale?  
 Running trucks, parts trucks, damaged trucks of  
 all makes & models wanted.**

**Call Sam or Jeff 603-239-7008**

524 KEENE RD. (RT.10) WINCHESTER, NH 03470 WWW.GLOBALTRUCKTRADERS.COM  
 PORT DELIVERY AVAILABLE • FINANCING AVAILABLE



524 KEENE RD. (RT.10) WINCHESTER, NH 03470 • WWW.GLOBALTRUCKTRADERS.COM

**OUR MACK TRUCK PARTS COME WITH A 90 DAY WARRANTY ON ALL SALES SALES TAX FREE NEW HAMPSHIRE**

**SPECIAL OF THE WEEK**



**HILLSBORO ALUMINUM BED STARTING AT \$2,990**



**ENGINES & ENGINE PARTS:**

- CONTAINER LOADING OF ENGINES OUR SPECIALTY!
- **MACK, CATERPILLAR, CUMMINS, INTERNATIONAL, SCANIA**
- INVENTORY CHANGES DAILY!
- **ENGINE BRAKES-** COMPLETE KITS AND PARTS- NEW AND USED
- **DON'T JUNK IT- REBUILD IT!** CYLINDER BLOCKS, HEADS, MANIFOLDS, CRANKSHAFTS, EXTERNAL PARTS- WAREHOUSED AND READY TO SHIP **WORLDWIDE**
- **ECM-** UNITS AVAILABLE AT ALL TIMES- CALL WITH PART NUMBER
- **CORES< CORES<CORES** ALTERNATORS, STARTERS, AIR COMPRESSORS, INJECTION PUMPS, ETC.
- **NOT JUST USED PARTS-** WE STOCK MANY NEW PARTS TO GET YOU OUT OF A JAM OR TO HELP YOU IN YOUR PROJECT. ALWAYS

STOCKING FILTERS, GATES HD SERPENTINE BELTS, GASKETS, NUTS, BOLTS, PINS, WHATEVER!

- **EXPERT ADVICE-** WE ALWAYS LOVE TO HEAR FROM OUR CUSTOMERS AND TO HELP THEM ALONG AS BEST WE CAN. DO YOU HAVE A QUESTION ONLY AN EXPERIENCED REBUILDER CAN ANSWER? **603-239-7008**
- **UPS WORLDSHIP-** WE SHIP DAILY TO YOUR LOCATION, REGULAR GROUND OR NEXT DAY AIR- WE CAN DO IT!
- COMMON CARRIER- PALLETIZED LOADS LEAVING DAILY ALL OVER NORTH AMERICA, **NEXT DAY IN NEW ENGLAND \$95!**
- **HOODS, BUMPERS, & CABS**
- **STOCKING DEALER BRAND NEW** AFTERMARKET HOODS, **CHROME BUMPERS,** GRILLES AND DOORSHELLS

- **USED TAKE OFF HOODS** VOLVO, WHITE, INTERNATIONAL, MACK, YOU NEVER KNOW WHAT WE'LL HAVE IN THE YARD!
- **CABS AND PARTS** COMPLETE, WIRED UNITS- SHELLS-WIRING HARNESSES, INTERIOR TRIM, FLOOR PANS
- **WINDSHIELDS- NEW** R MODEL, DM, U MODEL, RD, ETC. AND CH, CL WINDSHIELDS IN STOCK AT ALL TIMES!
- **SUPERLINER** CALL
- **GAUGES-** NOS AND USED GAUGES, HARD TO FIND, DISCONTINUED UNITS
- **SEATS-** USED, COMPLETE SEATS, AIR-RIDE BASES, CONTROLS, NEW MACK SEAT FOAM AND COVERS BY REQUEST!
- **EXHAUST BRACKETS-** SINGLE AND DUAL EXHAUST PARTS, PIPES, ELBOWS, MUFFLERS, SHIELDS, GRAB HANDLES, ETC.
- **RADIATORS:** CH TANK-LESS AND STEEL TANK TAKE-OUT RADIATORS IN STOCK.
- MAXIDYNE/ ECONODYNE RADIATORS OCCASIONALLY

AVAILABLE- CALL FOR CURRENT STOCK

- USED, TESTED INTERCOOLERS FOR MANY MODELS
- A/C CONDENSERS- VARIOUS MODELS
- GRILLES, RADIATOR GUARDS AND TRIM FOR MANY MODELS AVAILABLE
- A/C CONDENSERS- VARIOUS MODELS
- GRILLES, RADIATOR GUARDS AND TRIM FOR MANY MODELS AVAILABLE
- **MACK & FULLER TRANSMISSIONS:** GREAT SELECTION IN STOCK STARTING AT \$750
- **MACK FRONT AXLES:**
- ALL MODELS, HUB-PILOTTED, BUDD, SPOKE, CALL WITH NEEDS.
- **NEW HYDRAULIC PUMPS, TANKS, & CONTROLS**
- C-101 & C-102 PUMPS - \$445 EACH



**1986 FORD E 350 AMBULANCE,**  
Blown Engine, Body in Good Shape Asking \$750 OBO  
Call Scott 781-439-6000



**2012 F350 4X4 CREW CAB LARIAT:** 6.7 DIESEL, AUTO., NAV, MOONN ROOF, HEATED & COOLED LEATHER SEATS, OFF ROAD PKG., REMOTE START. ONLY 46K MILES. \$49,995. DOMENIC 855-313-2446. PLYMOUTH, MA



**2001 VOLVO GARBAGE TRUCK.** Side loader, 6cyl. 275hp, 6 spd Allison auto, 60K GVW, Heil Durapack 7000 body, 28yd., 54K orig miles, 5200 hrs, single heavy frame. used to collect city parks garbage during summer, no rust, clean, \$14,500. Wtby, CT 203-232-0921



**KOMATSU PC-128 ZERO SWING W/BLADE,** ESCO heavy duty bucket, orig road liner pads, owner operated, fight, 2500 hours, must see, \$80,000, 845-629-1295

**Leeboy 8000 Paver.**  
Runs and paves perfectly! Complete service recently done, priced to sell, \$16,500 OBO. Joe, 603-231-6475



**1973 INTERNATIONAL 574 TRACTOR.** Good condition, rebuilt motor, nice tractor, was my favorite. Done with hay, selling all equipment. Asking \$5150. 860-883-9534



**1993 CHEVY C3500 BUCKET TRUCK.** 120,000 MILES, GOOD CONDITION, \$3,495. WEST GREENWICH, RI 401-392-3300



**1988 AKERMAN WHEELED EXCAVATOR.** 9,300 hours. Runs well w/ quick coupler, bucket, front dozer blade and rear stabilizers, \$12,400. 617-515-4433, Richie





**231 Sheep Davis Road,**  
**Concord, NH 03301 • 603-225-6621**  
**www.beauregardequip.com**

Get 1.25% Financing for up to 60 Months on NEW CASE Equipment



**2011 CAT 304D CR.**  
Cab, Heat, A/C, Radio, Hyd Thumb, Coupler, Rubber Tracks, 1997hrs  
**Stock # UE7280 \$39,700**



**2014 CASE SR210.**  
Cab, Heat, A/C, Radio, Manual QA, 72" Bucket, 2-Speed, 2100lb Lift Cap., 7000lb Operating Weight. **Stock #NU4015 \$42,200**



**2012 CAT 257B.**  
Cab, Heat, Manual QA, 1,437hrs  
**Stock # UU7269 \$35,300**



**2014 CASE SR220.** Cab, Heat, A/C, Hydraulic QA, 2200lb Lift Capacity, Radial Lift, 125" Lift Height To Hinge Pin, Block Heater. **Stock #NU4019 \$44,200**



**2014 CASE SV250.** Cab, Heat, A/C, Hydraulic QA, Vertical Lift, Radio, 2500lb Lift Capacity, Block Heater, 84" Bucket, 2-Speed. **Stock #NU4020 \$44,700**



**2001 KOBELCO SK210LC.** Cab, Heat, 9,307 Hours, 30" Bucket, Aux, Hydraulics, New Batteries, Some Dents, Runs Well  
**Stock #UE9840 \$47,000**

# CONNECTICUT TRAILERS

WWW.CTTRAILERS.COM

OVER 200 TRAILERS IN STOCK! CALL US FOR THE BEST PRICES!

1-866-707-3744



Connecticut Trailers Inc. proudly offers our customers Scorpion Bedliner.



Allow us to protect your truck or trailer with the best protective coating in the industry.

### What Can Scorpion Protect?

- Trailer Ramps, Floors & Walls •
- Wheels Wells • Fender Flares •
- Rocker Panels • Tool Boxes •
- Utility Beds & Bodies •
- Boats • RVs & ATVs



T9694 Quality Tilt  
Split Tilt Deck  
14,00 lbs. GVWR  
\$3,495



T9525A LoadTrail  
Pintle Hitch Equipment  
14,000 lb. GVWR  
\$3,946



T9338 B-Wise THD24  
Hydraulic Deckover Tilt  
15,000 lb. GVWR  
\$8,467



T9177A Bravo Star  
M/C Pkg, App. Pkg, +18"  
2,990 lb. GVWR  
\$5,155

Advertised Price Does Not Include State or Local Taxes, Registration Costs or Negotiated Conveyance Fee Reduced to \$99  
Prices Valid Thru 9/30/15

## CONNECTICUT TRAILERS

7 BOLTON CTR RD BOLTON CT 06043 • 1-866-707-3744

- DOT INSPECTIONS
- ON-SITE REGISTRATION
- IN-TRANSIT PLATES FOR OUT OF STATE CUSTOMERS
- QUICK SERVICE - DRIVE AWAY IN ONE HOUR
- DOUBLE WARRANTY
- FINANCING AVAILABLE



M-Th: 8am-6pm • F-Sat: 8am-5pm • Sun: Closed



**ATTENTION!!! CONTRACTORS, PLUMBERS, ELECTRICIANS, PAINTERS.**



**8 IN STOCK!**

**2015 F250 XLT  
Super Cab 4x4  
7' Utility Body.**



**\$43,998.**

**New F350 4x2 Cab  
& Chassis w/3 Yard  
Dump Body, tool box,  
hitch, tarp, shovel  
box, Stk#42025**



**NEW F350 4X4 SRW  
UTILITY BODY.  
GAS OR DIESEL.**



**2015 F550 DUMP  
TRUCKS  
IN STOCK NOW!!!**



**COME SEE THE  
ALL NEW TRANSIT  
KUV'S AND DUAL  
REAR WHEEL  
CARGO VANS.**



**2015 F250  
Super Cab with  
8' Utility Body.**



**\$37,998.**

**New F350 4x4 Dually  
Cab & Chassis  
w/2-3 Yard Dump,  
tarp, hitch, trailer  
plug, Stk#8252**



**LEO KERIVAN**  
Truck Specialist  
617-429-7385



**MIKE GAFFNEY**  
Truck Specialist  
781-760-5563



**JOHN THOMAS**  
Truck Specialist  
781-727-8095

**888-817-7979**

**US Rte. 1. aka The Automobile Norwood, MA**

*All prices include rebates for qualified buyers. All vehicles require dealer financing. Some prices include snow plow rebate.*



**NEW ENGLAND'S LARGEST INVENTORY. ON THE GROUND. READY TO GO!!!**



**0% Financing on E & F Series Vans and Trucks.**

**NOW IS THE TIME TO UPGRADE YOUR WINTER-WEARY TRUCK!**



**NEW 2014 FORD 250 4X4 REGULAR CAB XL W/8' FISHER PLOW, 6.2L AUTO, Go to [WWW.JACKMADDENFORD.COM](http://WWW.JACKMADDENFORD.COM) for more details.**



**NEW 2014 FORD F250 4X4 SUPERCAB W/ 8' FISHER PLOW, Go to [WWW.JACKMADDENFORD.COM](http://WWW.JACKMADDENFORD.COM) for more details**



**NEW FORD F350 4WD, V8 GAS ENGINE, 2-3 YARD DUMP, DRW, POWER GROUP, Go to [WWW.JACKMADDENFORD.COM](http://WWW.JACKMADDENFORD.COM) for more details.**



**NEW FORD F350 4WD, V8 GAS ENGINE, 9' BABY LANDSCAPE BODY, DRW, POWER GROUP, Go to [WWW.JACKMADDENFORD.COM](http://WWW.JACKMADDENFORD.COM) for more details.**



**NEW FORD F350 SRW 9' SERVICE BODY, POWER GROUP, Go to [WWW.JACKMADDENFORD.COM](http://WWW.JACKMADDENFORD.COM) for more details.**



**NEW FORD F350 SUPERCAB 9' SERVICE BODY, DRW, POWER GROUP, 4WD, GAS & DIESEL IN STOCK, Go to [WWW.JACKMADDENFORD.COM](http://WWW.JACKMADDENFORD.COM) for more details.**



**NEW FORD F350 SRW 9' SERVICE BODY, POWER GROUP, GAS & DIESEL IN STOCK, Go to [WWW.JACKMADDENFORD.COM](http://WWW.JACKMADDENFORD.COM) for more details.**



**NEW FORD F250 4WD 8' SRW SERVICE BODY, GAS & DIESEL IN STOCK, Go to [WWW.JACKMADDENFORD.COM](http://WWW.JACKMADDENFORD.COM) for more details.**



**NEW F450 & F550: GAS & DIESEL IN STOCK. 2WD & 4WD. 12' BIG BOY LANDSCAPE BODIES. STEEL OR ALUMINUM. CALL US FOR MORE DETAILS**



**LEO KERIVAN**  
Truck Specialist  
617-429-7385



**MIKE GAFFNEY**  
Truck Specialist  
781-760-5563



**JOHN THOMAS**  
Truck Specialist  
781-727-8095



**888-817-7979**

**US Rte. 1, aka The Automile Norwood, MA**

All prices include rebates for qualified buyers. All vehicles require dealer financing. Some prices include snow plow rebate.





**NEW ENGLAND'S LARGEST INVENTORY. ON THE GROUND. READY TO GO!!!**



**OVER 100 E-SERIES TRUCKS OUTFITTED TO MEET YOUR NEEDS.THEY'RE HERE, AND THEY ARE SPECTACULAR!!!**



**NEW FORD  
ECONOLINE  
E350 SRW  
10' DURACUBE  
MAX BODY**

Go to [WWW.JACKMADDENFORD.COM](http://WWW.JACKMADDENFORD.COM) for more details.



**NEW FORD  
ECONOLINE  
E350 DRW  
12' DURACUBE  
MAX TOOL  
BODY**

Go to [WWW.JACKMADDENFORD.COM](http://WWW.JACKMADDENFORD.COM) for more details.



**NEW FORD  
ECONOLINE  
CUTAWAY KUV  
& READING  
ALUMINUM SERVICE  
BODIES. IN STOCK  
READY TO WORK!**

Go to [WWW.JACKMADDENFORD.COM](http://WWW.JACKMADDENFORD.COM) for more details.



**The All New 2015 TRANSIT with  
Carrier Refrigerated Unit. Fuel  
efficient, economical,  
Great to drive.**



**LEO KERIVAN**  
Truck Specialist  
617-429-7385



**MIKE GAFFNEY**  
Truck Specialist  
781-760-5563



**JOHN THOMAS**  
Truck Specialist  
781-727-8095



**888-817-7979**  
**US Rte. 1, aka The Automile Norwood, MA**



All prices include rebates for qualified buyers. All vehicles require dealer financing. Some prices include snow plow rebate.



**1986 TROJAN 5 YARD 4X4 FRONT LOADER MODEL # 5500.** Tight machine, good engine yet not in machine/ needs to be installed. Over \$18,000 invested. Asking \$4,000. Woodbury, CT 203-305-5059



**1998 CAT 416 IT 4X4:** EXT. HOE, ONLY 4,200 HOURS. NEWER TIRES, GOOD PINS. \$29,000, PLYMPTON, MA 866-637-4076

- *Commercial Printing*
- *Business Forms & Checks*
- *Promotional Products • 2016 Calendars!*
- *Large Format Graphics & Signage*
- *Tradeshow Displays & Accessories*



AP NAVITUS  
DIRECTION FOR SUCCESS

**TONY MENDES**

Direct: 401-475-9678  
Cell: 401-474-5765  
Email: [mendes.american@gmail.com](mailto:mendes.american@gmail.com)



**1998 IH 4900 REFUSE TRUCK W/ LEACH 20 YD PACKER W/ CAN TIPPER,** 40,000 GVW, just spent \$11,500 on motor, great shape, \$16,800, 860-984-8989



**SAM'S** Tree Service  
"We handle the jobs, the Big Guys turn down!"  
**401-269-1133**

- Brush Chipping • Tree Removal
- Tree Pruning • Residential Land Clearing



**2010 KUBOTA KX121-3 \$48,000,** 6 Way Dozer blade, A/C, Full Cab, Plumbed for hammer, Quick Change bucket system. Like new only 166hrs. Portland, CT at 860 342-2600.



**CATCH BASIN TRUCK.** GOOD RUNNING TRUCK, HYDRAULICS IN GOOD CONDITION, INCLUDES CLAM SHELL BUCKET. 1996 FORD F800, REGISTERED WEIGHT 33K, 6 WHEEL DUMP BODY, STANDARD TRANSMISSION, 103K MILES, \$5200 OBRO. 207-329-6700

**CAREY AUTO**  
INC.  
TRUCK EQUIPMENT SALES

37 County Road  
Route 106  
Plympton MA 02367  
PH: 781-582-1378  
FAX: 781-585-4438

**MOBILE FLEET SERVICES!**



**ALL OUR SERVICE TRUCKS ARE EQUIPPED WITH:**

- Cranes capable to pick up 7000lbs. and up to 16 foot reach.
- Welders, compressors, and all tools and supplies necessary for road repairs.
- Computer Diagnostics for medium and heavy duty trucks.
- Onsite hydraulic line repairs and replacement.

**WE CAN BE REACHED FOR SERVICE AT 781-582-1378**

**SALES, SERVICE, PARTS**      **CALL TOLL FREE: 866-637-4076**      **CUSTOM METAL FABRICATION AVAILABLE**  
**WWW.CAREYTRUCKEQUIPMENT.COM**



**TRAILBOSS EQUIPMENT TRAILER**, 20 ton. Only rubber tired machines have been loaded on this deck, 25' deck, tilt back trailer, excellent condition. Must see, \$12,000. 774-696-4693



**2009 RHM TOWABLE BACKHOE.** 12" BUCKET, WILL TAKE 20" BUCKET, KOHLER 27 HP, 900 HOURS, HYDROSTATIC DRIVE, OUTRIGGERS. NICE CONDITION, SMALL STRONG MACHINE, EXCELLENT FOR SMALL TRENCH & SEPTIC SYSTEMS, ETC., \$4800. JOHNSTON, RI 401-919-9182

**GALAXY TUBELESS**, 18.4 - 26R4. 99%, rims are new, bolt pattern, 4600 Ford axle, \$300 each. 339-832-2419



**1989 FORD 7710**, 4 WD Tractor. 706 hrs., 2nd set front tires & plow frame, Excellent condition. Asking 24,500. 860-683-0071



**SALCO SIDEWALK PAVER**, with trailer and funnel bucket, fits any skidsteer loader. Priced to sell, 4,500 OBO. Joe, 603-231-6475



**2003 MACK GRANITE**, Triaxle/Hooklift. 8 LL, 350 HP, 44K R, 18K F, 20K P, 120K Miles, 60K LB Stellar, NEW 18 Yd Dump Body w/2-Way Gate & Asphalt Chute, 2013 Septic Pumper, Pik Rite 4500 Gal Vac Tank, 3,500 PSI Jetter w/Reel, 150 Gal Fresh Water Head, \$85,000. 508-922-3994



**8' BOBCAT BRAND 6-WAY BLADE FOR SKID STEER.** Heavy duty for dirt, excellent condition, \$3500. 202 Truck & Equipment, 603-899-2000

CT • RI • MA • NY **DW** SAME DAY DISPATCH

**TRANSPORT**

CALL DAVID OR LENNY 800-229-9421 WE WILL SAVE YOU MONEY .... AND PUT A SMILE ON YOUR FACE!

**STUMP & BRUSH TRANSPORTATION & DISPOSAL \$600/LOAD**

**DEMOLITION DEBRIS TRANSPORTATION & DISPOSAL \$1,500/LOAD**

120yd Walkers/ 75 yd steel dumps  
**TOP \$\$ PAID FOR YOUR SCRAP STEEL, COPPER, & ALUMINUM!!!**

**TRANSPORTATION AND DISPOSAL OF HAZARDOUS OR CONTAMINATED SOILS**



**1986 GMC SIERRA CLASSIC 1500.** Short bed, 2WD, 120K miles, AC, VERY clean southern truck, ZERO rust, drives like new, 305 V8, Auto, \$14,500 OBO. Acton, MA 508-962-6771



**2014 HYUNDAI ROBEX 140 LC-9A:** NEW. FACTORY PLUMBING, A/C, BUCKET W/ TEETH, QUICK COUPLER, PRICED TO SELL \$109,000 HOPEDALE, MA 855-313-2441

# COLONIAL



CHEVROLET OF ACTON • CALL US TOLL FREE 866-481-4576



FANTASTIC SELECTION IN STOCK AND READY TO WORK



LET US HELP YOU GET YOUR NEXT TRUCK

SAVE OVER \$10,400



BRAND NEW 2015 Chevrolet Silverado Rocky Ridge Alpine Edition. Crew Cab, 4X4, Z-71 Off Road, 4" suspension lift, All Star Package, 5.3 V8, 35" A/T tires, navigation, heated seats, MyLink stereo, power running boards and more. stk#15305 MSRP \$62,880  
SALE PRICE \$52,448

SAVE OVER \$10,400



BRAND NEW 2015 Chevrolet Silverado Rocky Ridge Alpine Edition. Crew Cab, 4X4, Z-71 Off Road, 4" suspension lift, All Star Package, 5.3 V8, 35" A/T tires, navigation, heated seats, MyLink stereo, power running boards and more. stk#15330 MSRP \$63,335  
SALE PRICE \$52,868

DURAMAX DIESEL



2015 Chevrolet HD 3500 4x4, Duramax diesel, 12' Rack Body Dump, tow package, removable sides, Convenience Package with power windows/door locks/heated mirrors, snow plow prep package #15664 CALL FOR DETAILS

SALE PRICE \$32,249

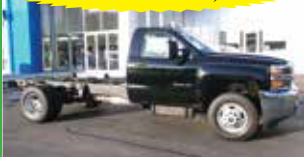

NEW 2015 Chevrolet Silverado HD 3500 Chassis. 4x4, 6.0 gas, WT Convenience Package, dual batteries, Snow Plow Prep Package, cloth seats, built in break controller, power windows/door locks/mirrors and more #15803 MSRP \$38,915

SALE PRICE \$42,566

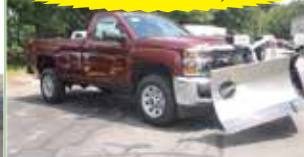

NEW 2015 Chevrolet Silverado 2500 LT w/ Plow. 4x4, 8 1/2' Fisher Stainless X-Treme-V plow, LT Package, Z-71 Off Road, alloy wheels, HD Tow, Snow Plow Prep, 8" MyLink stereo and more. #15817 MSRP \$50,675

SALE PRICE \$41,462



NEW 2015 Chevrolet Silverado HD 3500 Dump Body. 4x4, 9' Dump Body, 6.0 gas, WT Convenience Package, Snow Plow Prep Package, electric brake controller, power windows/door locks/mirrors and more. #15973 MSRP \$51,385

SALE PRICE \$38,910



NEW 2015 Chevrolet Silverado HD 250 Utility Body. 4x4, Utility Body, WT Convenience Package, Snow Plow Prep Package, HD Tow Package, power windows/door locks/mirrors and more #15051 MSRP \$49,135

171 Great Road • Acton, MA 01720

[www.ColonialChevyTruck.com](http://www.ColonialChevyTruck.com)



COME SEE YOUR DREAM TRUCK, BEFORE ITS GONE

Sale Prices for new vehicles include : in stock discount, all applicable rebates, business choice rebate, credit union membership down payment assistance w/ GM Financial, Ally or Wells Fargo. ALL REBATES AND INCENTIVES END AUG 31, 2015



**888-485-0383**  
**NorthlandJCB.com**

# RENTALS



**2013 Vibrotech Vibroscreen**

**SCM75 - 272 Hours**

**For loading with up to 6 yard loader**

**Sale Price - \$94,820 Rental Price - \$7,500 per month**



**2013 Vibrotech Vibroscreen**

**SCM40 - 314 Hours**

**For loading with up to 3 yard loader**

**Sale Price - \$48,800 Rental Price - \$4,500per month**



**IN STOCK**

**SCM 115 with Trommel**



**2013 Vibrotech Vibroscreen**

**SCM40 - 231 Hours**

**For loading with up to 1 yard loader**

**Sale Price - \$48,800 Rental Price - \$2,700 per month**

**Sales - Rental - Service - Parts**

**Wilmington, MA - Middleboro, MA - Shrewsbury, MA**

**Concord, NH - Lewiston, ME**



**LOAD AND STORAGE TRAILERS AVAILABLE!!**  
 45,48 & 53" METHEUN, MA  
 1-978-374-6254



**1997 MERCEDES BENZ C280.** 92,015 Miles, inspection sticker 11/2016, good engine, good interior, no accidents, transmission started to slip, new air compressor, \$650 OBO 401-533-1673



**BACKHOE ATTACHMENT FOR SKID STEER OR BOBCAT.**  
 MADE IN IOWA BY LACKENDER, CENTER MOUNT OR RIGHT SIDE MOUNT FOR DIGGING AGAINST FOUNDATIONS, WITH 10" BUCKET, EXCELLENT CONDITION, \$850.  
 WRENTHAM, MA 508-250-1215

**DETROIT DIESEL Z-71.**  
 New pistons & liners, radiator to 5 spd trans., on skid, \$1500.  
 339-832-2419



**20KW MQ 3 CYLINDER DEUTZ,**  
 2007, Approximately 20 Hours, All Aluminum Enclosure, asking \$9,500.  
 Saco, Maine  
 207-864-2787



**2015 GMC 2500HD 4X4 KNAPHEIDE UTILITY BODY.**  
 LONG BOX, FULL POWER.  
 \$42,297 JIM 855-313-2501.  
 NORWOOD, MA



**MISC. 20.5 & 23.5 TIRES AVAILABLE,**  
 STARTING AT \$350. 202 TRUCK & EQUIPMENT,  
 603-899-2000



**JOHN DEERE 550B.**  
 Power angle blade, new pin bushings, running, good condition, \$19,500.  
 508-561-2428



**1979 FREIGHTLINER CABOVER.**  
 RUNS, NEEDS WORK, \$6500.  
 401-924-2153



# PERFECTION

truck body equipment

17 Old Manchester Road Candia, NH 03034



Available In Hot Dip Galvanize or Stainless Steel

Due to increasing demand in our high quality truck bodies, **WE HAVE MOVED** to a larger facility at Exit 3 Candia, NH!!

**BETTER THAN INDUSTRY'S BEST**



Custom Drop-Side Dumps  
Stainless Steel Bodies  
Front Telescopic Cylinder



Van Interiors

THANK YOU FOR VOTING US THE BEST LOCAL TRUCK BODY EQUIPMENT COMPANY

**We Have The Perfect Body For You**

1-603-244-1219 and Visit [www.PerfectionTruckBody.com](http://www.PerfectionTruckBody.com)



# Place Motor Inc.

**COMMERCIAL TRUCKS**

**19 Thompson Rd. Rte 193**

**Webster, Ma**

**Since 1923**

**Call Phil Crowley • 866-449-7482 Ext.213**



**2014 FORD EXPEDITION LTD, 4X4, 5.4L V-8, NAV, MOON-ROOF, 20" WHEELS, POWER RUNNING BOARDS, HEATED/COOLED SEATS, & LOTS MORE. STERLING GREY METALLIC W/ CHARCOAL BLACK BUCKET SEATS, 2,350 MILES. \$43,500 #336X**



**2014 FORD F-150 4X4 CREW CAB PLATINUM, 13,500 MILES, EVERY CONCEIVABLE OPTION AVAILABLE, RUBY RED W/ BLACK LEATHER INT., HEATED SEATS. \$42,995 #4103R**



**2014 FORD E-250 CARGO VAN, LOW MILES, 3 TO CHOOSE FROM. \$24,995 #375X**



**2008 FORD F-150 REG CAB 4X4, 8' BED, AUTO, A/C, BRIGHT RED W/ CAP, ONE OWNER TRADE, 82,600 MILES. \$12,995 #5336A**



**2011 FORD F-150 4X4 CREW-CAB 4X4, XLT, 5.0L V-8, CHROME RUNNING BOARDS, WHITE WITH GRAY CLOTH INT., FRONT BUCKET SEATS, TOW PKG., 39,500 ONE OWNER MILES. \$28,000 #5177A**



**2008 GMC W5500, DIESEL, AUTO, 18' MORGAN BOX, 17,950 GVW, 210,000 MILES. \$10,000 #4201A**



**2006 FORD F-150 2WD V6 AUTO, 8' BED, 72,500 ONE OWNER MILES IN TERRIFIC CONDITION, A/C, SPRAY IN LINER, GREEN W/ GREY CLOTH. \$9,995 #3711X**



**2012 FORD TRANSIT CONNECT CARGO VAN XLT, POWER EQUIPMENT, 1 OWNER TRADE, 75,000 MILES. \$15,900 #4318A**



**2009 FORD F-550 4X4 CREW S.CAB PICK-UPS, DIESEL, UNDER 100 MILES, CALL PHIL FOR DETAILS.**



**2012 FORD F-350 4X4 DUMP, DIESEL, 2-3 YD. DUMP, POWER GROUP, BRAKE CONTROL, CRUISE CONTROL, 9' FISHER PLOW, RED / GRAY VINYL, 11,000 MILES. \$44,995 #4035A**



**2008 FORD F-250 XLT 4X4, 5.4L V-8, SUPER CAB, BRAKE CONTROLLER, RUNNING BOARDS, 8 1/2' FISHER V-PLOW, 40,000 MILES. \$26,900 #5468A**



**2008 FORD F-450 4X2 W/ 12' BOX., V10, WHITE /GRAY VINYL INT., 81,500 MILES. \$14,995 #351X**



**BRAKE & CLUTCH INC. SINCE 1965**





# Place Motor Inc.

**COMMERCIAL TRUCKS**

**Call Phil Crowley • 866-449-7482 Ext.213**

**19 Thompson Rd. Rte 193**

**Webster, Ma**

**Since 1923**

**FORD F-SERIES-AMERICA'S BEST SELLING TRUCK FOR 38 YEARS STRAIGHT!**



**NEW 2015 & 2016 F-350 \* F-450 \* F-550 \* CHASSIS, GAS, & DIESEL, 2WD & 4WD.**



**NEW 2015 FORD F-250 4X4 CREW-CAB,**  
XL PKG., 6.2L V-8, 8' BED. #5232



**NEW 2015 FORD TRANSIT'S**  
3 DIFFERENT ROOF HEIGHTS AVAILABLE,  
PASSENGER & CARGO VERSIONS.  
COME ON DOWN AND SEE THEM ! #5117



**NEW 2015 FORD F-350 4X4 S.CAB CHASSIS,**  
6.2L GAS, POWER GROUP, XL DECOR, LTD  
SLIP PLOW PKG., ALUM. WHEELS, XL VALUE,  
RUNNING BOARDS, 4,000 GVW. #5418

**•www.placemotor.com• www.placemotor.com• www.placemotor.com• www.placemotor.com•**



**NEW 2014 FORD TRANSIT CONNECT**  
XLT WAGON, 2.5L, C.D./ SIRIUS, ALLOY  
WHEELS, REVERSE SENSING. #4146



**NEW 2015 FORD F-250 SUPER-CAB,**  
4X4 LARIAT, 6.2L GAS, FX4, NAV., LARIAT  
INT. PKG., SHORT BED, GREEN GEM W/  
ADOBE LEATHER. #5010



**NEW 2015 & 2016 FORD F-250 & F-350**  
PICK-UP'S , GAS & DIESEL.  
MANY AVAILABLE, CALL US !!

**•www.placemotor.com• www.placemotor.com• www.placemotor.com• www.placemotor.com•**



**NEW 2015 FORD E-350 W/ 12' UNICELL,**  
5.4L V-8, POWER GROUP, EXT.  
APPEARANCE PKG., 10,050 GVW. #5278



**NEW 2015 FORD F-550, 4X4, 6.7L, DIESEL,**  
POWER GROUP, BRAKE CONTROLLER, PLOW  
PKG., 19,500 LB. GVW, PTO PROVISION 141" WB  
FOR 11' BODY . #5052



**NEW 2015 & 2016 FORD F-250 THRU**  
F-550 PLOW TRUCKS !! GAS OR DIESEL  
W/ VARIOUS COMBINATIONS AVAILABLE.



**MASSACHUSETTS OLDEST FORD  
DEALER SINCE 1923**



**391 Loudon Road,  
Concord, NH 03301**



**603.225.3361  
800.358.6007  
Fax 603.225.4918**

# e.w.sleeper

*Serving construction contractors and municipalities since 1964*



**New! Multi One loader, call for details, price and rental**



**2008 YANMAR V1075-A, hydraulic thumb, coupler, & dual acting hydraulics, AC, heat, 2,687 hours, stk#UE1904, \$64,900.**



**2007 YANMAR V1075-A, new 30" bucket, new hydraulic thumb, hyd. quick coupler, blade, 2,799 hours, stk#CS1336, \$48,000.**



**2008 CAT 420E EXT HOE 4WD, rear hydraulics, clean cab, tight, 3,600 hours, runs well, stk#CS2162, \$59,000.**



**2007 KAWASAKI 70TMV-2, 3.2 yard bucket, quick coupler, radials, 174HP, 5,814 hours, tight, stk#CS2117, \$85,000.**



**2002 SCHAEFF SKL824 LOADER, 4-in-1 bucket, 2 spd hydro, quick coupler, AC, heat, radio, 747 hours, stk#CS1779, \$38,900.**



**2008 KOBELCO SK210 LC-8 ACERA, HD Esco bucket w/new teeth, AC, 51K machine, 2,603 hours, stk#CS2300, \$75,000.**



**Kawasaki 852Z, loaded! Volvo coupler, 3rd spool, low hour, call for Pricing and rental**



**2014 KAWASAKI 67Z7, low hours, radials, ride control, JRB quick coupler, 371 hours, stk#KA1844, call**



## Rent Me, New Machine and 5,000lb Hammer



**1996 KAWASAKI 65Z IV, previous town machine, tires 6 mos., newer paint, 12K hours, solid running, s/n# 65J20405, \$48,000.**



**2014 KAWASAKI 67Z7, radials, ride control, 3rd spool hyd. interchange coupler, 402 hours, stk#KA1696, call**



**New 2015 Hyundai 140LC-9A, Call for Rental**



**2007 JOHN DEERE 328 SKID STEER, full cab & heat, 76 HP, runs well, 2,301 hours, \$19,900.**



**2003 HYUNDAI ROBEX 210 LC-7, one owner, hydraulic Rockland thumb, 7,808 hours, tight, \$59,000.**



**2005 CAT 226 Skid Steer, enclosed cab w/heat, 2,710 hours, stk#UZ2030, \$13,900.**



**2012 VIBROTECH VIBROSCREEN SCM115T SCREENER, 12'3" x 48" trammel, 80HP Perkins, 30" conveyor, 542 hours, stk#VL1101, \$92,000.**

[www.ewsleeper.com](http://www.ewsleeper.com)

406 SOUTH ORCHARD STREET • ROUTE 5 IN WALLINGFORD • EXECUTIVEDODGEJEEP.COM

# EXECUTIVE DODGE JEEP RAM

Ask for Rich or Jim 203-949-7430

**FIRST PRICE  
BEST PRICE**

WE ARE A BEST PRICE  
NO HAGGLE,  
NO HASSLE  
DEALERSHIP.



2015 Ram Promaster City, 29 MPG HW 21 City. 4 cylinder engine, back up camera, Bluetooth, #15210, MSRP \$25,810, BUY FOR \$24,162



2014 Ram Promaster 2500 Cargo Van. High Roof, 136" WB 3.0L Inline 4 cyl diesel, MSRP \$38,600 Buy For \$33,838



2015 Ram Promaster 2500. 3.6L V6, 159" WB, tow package, side & rear glass, #15301, MSRP \$37,025 Buy For \$34,323



2014 Ford E250 Cargo Van only 13K miles, V8, PW, PL, divider door, #P6689, \$21,758



2015 Ram 5500 w/ 12' Dumping Platform Body, Cummins Diesel, AISIN trans, 4x4, max payload 11,201, max tow 29,050, #15036, MSRP \$61,270 Buy For \$50,959



2015 Ram 2500 Regular cab, 4x4, 8' bed, 5.7L Hemi V8, snow plow prep, perfect work truck, #15316, MSRP \$40,225. Buy For \$34,974



2015 Ram 3500 Chassis Cab 6.4L Hemi, AISIN transmission, 4x4, 60" CA, DRW, #15055, Buy For \$37,569



2013 Dodge Ram 1500 quad cab, 4x4, 5.7L Hemi, 20" aluminum wheels, 19K miles, #P6699, \$29,800



2015 Ram 2500 Regular cab, 4x4, 8' bed, 6.4L Hemi V8, snow plow prep, perfect work truck, #15255, MSRP \$37,940 Buy For \$32,676



2014 Chevy Silverado 3500 LTZ Duramax Diesel, DRW, crw cab, only 4,416 miles, Navigation, Leather: LOADED, #P6657, \$51,000

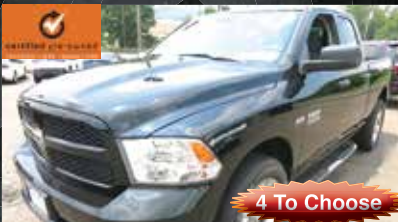

2013 Dodge Ram 1500 quad cab, 4x4, 5.7L Hemi V8, 27K miles, chrome wheels, step rails, #P6671, \$26,850



2012 Dodge Ram 1500 quad cab, 4x4, 5.7L Hemi V8, , #P6657, \$26,400

This ad expires 9/30/15

# CANDIA TRAILER.COM

**& LANDSCAPE EQUIPMENT CO**  
**All Prices Cash & Carry! Installation Available!**

**SAVE TIME & FUEL • WE SHIP!**

## 1-866-761-0196

**NH 603-483-2541 • Fax 603-483-2842**

35 High St, Candia 4 Corners, Candia NH  
 10 Minutes East of Manchester, NH • 1 hour From Boston



**UNDERBODY TOOL BOXES - Stainless Steel Hinges & Handles**  
**Powder Coat**

**Diamond Aluminum Door**  
**(black in color)**

**24"x18"x18" \$219**

**30"x18"x18" \$239**

**36"x18"x18" \$259**

**48"x18"x18" \$309**



**Diamond Plate**

**Aluminum**

**Underbodies**

**24"x18"x18" \$279**

**30"x18"x18" \$294**

**36"x18"x18" \$339**

**48"x18"x18" \$429**



**SANDERS/SPEADERS ARE IN.**  
**Poly Sanders Starting @ \$2,599.**  
**Stainless Steel Starting @ \$3,899**

### 7 TON DUMP TRAILER



**USA Made IN STOCK**

14' Body Extended Sides to 36", Ramps, Twin Piston, Battery, Powder Coat \$7,095  
 Also 10' Body @ \$4,795



**4th Season Special.**  
**Ideal Landscaper**  
**Dump Body with**  
**Punched Out**  
**Diamonds Sides On**  
**Top 2/3rds, Latch**  
**& Bail Barn Doors.**  
**Knapheide Is Your**  
**Body Specialist!**

### INDUSTRY'S BEST



**USA Made**

**NEW GALION DUMP BODIES. 8' to 11'-6", 10 Gauge High Tensile Steel, Blasted, E-Coated, Powder Coated, 6 Grease Fittings,**



**LANDSCAPE TRAILER**  
**SPECIAL. 16 FT,**  
**STARTING AT \$2,795.**



**KNAPHEIDE 8' BODY. INDUSTRY'S BEST. TAPERED HEAD BOARD, YELLOW SOUTHERN PINE TREATED, SINGLE WHEEL BODY, COMPLETE BODY LIGHT PKG, ELECTRODEPOSITION COATING, RACKS NOT INCLUDED, IN STOCK, \$1,795**



**USA Made, HI TENSILE STEEL BODIES. All Sizes & Combinations. ON SALE 8 Ft Ford Style, \$2,995**

### HARSH HOIST



**2.5 to 45 Ton, Single or Double Piston. Convert a Flatbed Body to a Dumping Body. HOIST & POWER PACK**  
**Starting @ \$1,585**

**USA Made**

### POWER TILT



**USA Made**

**20 FT POWER TILT 7 TON EQUIPMENT TRAILER \$5,995**



**KNAPHEIDE UTILITY BODIES. We Stock Many Sizes, S/W & D/W. Precision Customization, Cash & Carry, OR Installation - Call Today**



**USA Made**  
**KNAPHEIDE TRUCK BODIES. In Stock, All Sizes, Platform 8' - 18' Bodies, SW & DW Utility Bodies, Rack Bodies, Call Today!**



**BUTCHER Dump Power Pac with control Gravity Down \$495**



**TRANSFER PUMPS.**  
**Filrite Pumps \$339. G.P.I. \$319.**



**ALL SIZES IN STOCK**  
**USA Made**  
**TANKS & PUMPS. Transfer Tanks - All Sizes. 12' Hose, Heavy Duty Pump, & Nozzle Plus Tank**



**8' EZ Slide In Dumper Body. Hoist and Controls**  
**\*Included. \$2,190.**



**ALUMINUM FLATBED BODIES. 7'x80" Fits Ford, Skirt, Lights, Head Board, Rub Rails w/ Pockets. In Stock 8'x80" Fits Ford, No Skirt, Lights, Head Board, Rub Rails w/ Pockets. In Stock**

# CANDIA TRAILER.COM

**& LANDSCAPE EQUIPMENT CO**  
**All Prices Cash & Carry! Installation Available!**

**SAVE TIME & FUEL • WE SHIP!**

## 1-866-761-0196

**NH 603-483-2541 • Fax 603-483-2842**

35 High St, Candia 4 Coners, Candia NH  
10 Minutes East of Manchester, NH • 1 hour From Boston



**Retractable Step \$109**



**Shuttle Door \$179**



**Pintle Plate \$169**



**15 Ton Pintle Hook \$59**



**Aluminum Under Body  
100 lb Draw & Flip Down Door  
Tool Box \$459**



**7' X 12' Mesh tarp &  
Hardware Kit \$219**



**Class 5 Universal 2" Service  
Body Hitch Receiver**



**Tri-Ball Hitch w/ Pintle Hook  
\$79**



**D-Ring. 1" Dia X 4" H X 3"  
(I.D.) Forged w/ Bracket**



**Aluminum I-Pack Tool box  
\$2295**



**Conduit Carrier Kit. 8" Dia.  
and 4" Dia. Tube**



**Conduit Carrier Box.  
Diamond Tread Aluminum,  
121-3/8" L x 11" W x 6" H  
\$349**



**MD75. Pre-Season  
Pricing Now!**



**TE8 Series & Options.  
Pre-Season Pricing  
Now!**



**Power V-Plow.  
Pre-Season  
Pricing Now!**



**Pusher Blade For Skid  
Steers.  
Pre-Season Pricing Starting  
@ \$2,200.**



**Pusher Blade  
For Back-Hoe.  
Pre-Season  
Pricing  
Starting @  
\$3,200.**



**Pusher Blade  
For Loaders.  
Pre-Season  
Pricing  
Starting @  
\$3,900.**



**Pusher Blade  
For Loaders.  
Pre-Season  
Pricing  
Starting @  
\$3,900.**



**Pusher Blade  
For Loaders.  
Pre-Season  
Pricing  
Starting @  
\$3,900.**

# GENERAL TRUCK CENTER INC.

**Selling Cab Overs Since 1961!!**

109 Lindberg ave. Methuen MA 01844 • [www.generaltruckscenter.com](http://www.generaltruckscenter.com)

ASK US HOW WE CAN LOCK IN YOUR MAINTENANCE COSTS FOR 6 YEARS WITH PSMP

**978-686-1800**

**603-560-0668**  
Nights and Weekends



25 GAS, 25 DIESEL



50 NEW ISUZU'S IN STOCK READY FOR IMMEDIATE DELIVERY! 0.99% FINANCING FOR 36 MONTHS AVAILABLE FOR QUALIFIED BUYERS, PLUS ON ALL DIESEL'S \$1,000 ISUZU OWNER ROYALTY PROGRAM. FOR DIESEL PURCHASE ONLY.

OVER 20 NEW HINO'S IN STOCK! VARIOUS COMBINATIONS, MODELS 155 & 195 CAB OVERS, READY FOR 14' TO 20' BODIES. MODEL 268'S, HYDRAULIC BRAKES OR AIR BRAKES, AIR RIDE, SOME WITH 260 HORSEPOWER. ASK ABOUT OUR HINO CONVENTIONAL CARE MAINTENANCE PROGRAM.



2011 ISUZU NPR HD, DIESEL, 93K MILES, MORGAN 16FT. W/ SELF CONTAINED CARRIER SUPRA 660 REFERER UNIT, TUCK A WAY GATE, STK#14645 \$39,900.



2010 Isuzu NQR Chassis, 17,950# GVW, diesel, auto. trans., 150" w.b., stk#14584, \$24,500.



2007 INTERNATIONAL 4200, AUTO, 16FT. UTILIMASTER/ TRADEMASTER BODY, 149K MILES, \$17,500.



2011 ISUZU NPR HD DIESEL, 78K LOW MILES, 12' MORGAN INSULATED CARRIER UNIT, CLEAN, HARD TO FIND! STK#14589. \$36,900. N.A.P



2007 MITSUBISHI FE180. 17,995 GVW, 14' UTILIMASTER/ TRADEMASTER UTILITY BODY, 135K MILES, STK#14643, \$16,995



2008 ISUZU NPR-HD, DIESEL, 14,500 GVW, 16' VAN BODY WITH LIFT GATE, & E-TRACK, 109K MILES, STK#14653 \$29,500.



2009 Chevy Cube w/12' Alum. Body, Tommy rail lift gate, 10,000# GVW, only 59k miles, stk#14551, \$25,900. \$23,900



(2) 2011 ISUZU NQR'S. 17950 GVW, 18FT. KOLD KING W/ CARRIER 40X REFERER UNITS, TUCK AWAY LIFT GATES, E-TRACK, MILES BETWEEN 140-160K, \$29,900 EACH. N.A.P.



FLEET TRADE PACKAGE. (4) 2011 ISUZU NPRHD'S, DIESEL CHASSIS, 14,500 GVW, 150" WHEEL BASE, STK#14646. low miles- under 100K \$26,500



2011 Isuzu NPR HD, diesel, auto., ( 14,500# GVW, 16' Morgan body w/ramp & E-track, 91" high, stk#14550, \$35,900.



2012 Hino 268A. Automatic, 25,950 GVW, Air Brakes, 26'X103"X102" Supreme Van, Slate Lined, 2 Rows E-Track, Walto Aluminum Tuck-Away Lift Gate, #14674, \$53,500



2011/2012 16' CUBE VANS, \$17,900 AND UP, CALL!!!!



2011 Isuzu NPR-HD. Diesel, Chassis, 150" WB, 14,500 GVW, 16' or 18' Body Will Fit, PSMP Isuzu Maintained Chassis! #14646 \$28,500



2011 Isuzu NQR Diesel, 17,950 GVW, 18' KOLDKING Body, Carrier 40X, 159K Miles, #14693, \$33,500. 24 mos/50,000 Miles Isuzu Gold Star Warranty



2011 Isuzu NQR 18' Refrigerated Body. 17,950 GVW, Diesel, 143K Miles, Carrier 40X, #14693, \$34,750. 24 mos/50,000 Miles Isuzu Gold Star Warranty



FRESH BATCH OF 12 Ft Single Rear Wheel GMC Hi-Cube Vans. 2011 & 2010 Starting @ \$16,900 On a 2010 #14680

Dealer is not responsible for errors in price, or in description of vehicles, by the editors of Truck Post & Equipment

# A NEW ENGLAND **866-575-8903** SUFFIELD, CT

**AUTO & TRUCK SUPER STORE** Mon-Fri 9-6  
Sat 10-5  
Sun by app



Shake Rattle & Roll  
With Elvis

**WWW.ANEWENGLANDAUTO.COM**



**FAMILY OWNED & OPERATED FOR 30 YEARS**



2003 Ford F250 Super Cab XLT. 4x4, only 117K miles, 5.4L V8, \$11,997



2002 GMC Sierra 3500HD SLE Cab & Chassis. Duramax Diesel, 4x4, DRW, Financing Available, \$10,398



**CUMMINS**  
2003 Dodge Ram 2500 Cummins Diesel, 4x4, crew cab, only 133K miles, GPS, set up for 5th wheel, Call Miranda

**MANAGERS FAVORITES**



2002 Ford F350 XLT Crew cab, 4x4, 7.3L Powerstroke Diesel, 130K mile, loaded, Financing Available, \$13,997



2003 Chevy Silverado 1500 quad cab, V8, nice clean work truck, \$8,995



2005 GMC 2500HD SLT 4x4, crew cab, 8.1L, 121K, Leather, Bose & DVD, \$17,997



2006 Dodge Ram 2500 Loaded Laramie. 4x4, quad cab, 5.7L Hemi, 98K miles, leather, \$19,995



2005 GMC Sierra 2500HD Fisher MM2 Plow, 4x4, long bed, 6.0L Vortec V8, 106K miles, \$13,995



2003 Ford F350 Lariat 7.3L Powerstroke Diesel. Super cab, 4x4, 158K miles, alloys, \$13,998



2007 Chevy Silverado 2500HD LS extended cab, 4x4, 6.0L Vortec V8, \$15,989



2004 GMC Sierra 2500 SLE crew cab, 4x4, 6.0L Vortec V8, fog lights, \$13,985



2002 Ford F350 XLT. 7.3L Powerstroke Diesel, 4x4, Super cab, step rails, Call Ron



2008 Chevy Silverado 1500 Ext Cab, 4x4, V8, factory remote start, \$18,988



2002 Ford Ranger Edge Only 51K Miles. 4x4, V6, bedliner, fog lights, great little truck, \$8,799



2008 Chevrolet Express 2500 Cargo Van outfitted with divider, racks and bins, \$9,985



2004 Nissan Frontier XE crew cab, 3.3L V6, crew cab, 4x4, alloys, 129K miles, \$9,495



2008 Chevy Silverado 2500HD Fisher MM2 Plow, 4x4, 6.0L V8, ONLY 72K miles, Financing Available, \$17,495



2003 Ford E350 10' Reading Service Body, 7.3L diesel, 120K, very clean, lots of compartments, \$13,995

Not responsible for typographical errors



# JOSEPH

**EQUIPMENT COMPANY**  
**300 GAY ST • MANCHESTER, NH 03103**



**SATURDAYS**  
**WE ARE OPEN ALL DAY**  
**PHONE: 603-641-8608**  
**FAX: 603-666-3716**

**\*\*\*IMMEDIATE OPENING FOR  
 EXPERIENCED SALESMAN  
 IN THE NEW ENGLAND AREA.\*\*\***

**293 NORTH - EXIT 2 -  
 LEFT ONTO BROWN AVE -  
 RIGHT ONTO WINSTON ST.-  
 LEFT ONTO GAY ST.  
 300 GAY STREET  
 ON THE RIGHT**



1995 MACK RD688, 350 MACK, AUTOMATIC TRANSMISSION, 58,000 LB REARS, 18,000 LB FRONTS, 102" FROM BACK OF CAB TO CENTER OF AXLE, 13' 6" FROM BACK OF CAB TO END OF FRAME, P/S, A/C, DOUBLE FRAME, MACK CAMEL BACK SPRING SUSPENSION, 12 X 24 VIRGIN RADIAL TIRES, EX-NYC TRUCKS, 2 LINE WET SYSTEM, AIR RIDE CAB, 60,000 ORIG MILES, WILL TAKE A 14' DUMP BODY, LOADED, NEW PAINT, CALL 603-641-8608 FOR MORE INFORMATION.



2002 MACK ROLL OFF TRUCK, 350 MACK, AUTO TRANS, 18,000 LB FRONTS, 58,000 LB MACK REARS, P/S, A/C, DOUBLE FRAME, 11 X 24 RADIAL TIRES, EX NYC TRUCK, 160,000 ORIGINAL MILES, VERY GOOD CONDITION.



2000 FORD F450 POWER STROKE SERVICE TRUCK, AUTOMATIC, A/C, 9' UTILITY BODY, DIESEL BOBCAT WELDER/GENERATOR, AIR COMPRESSOR, FUEL TANK WITH ELECTRIC FUEL PUMP, TORCHES, ONE OWNER, EXCELLENT SHAPE. CALL FOR MORE INFORMATION.



**30' DECK**

TALBERT 40 TON, 30' DECK, 18" DECK HEIGHT, 2 AXLE WITH PIN ON THIRD, AIR RIDE, HYDRAULIC DETACHABLE LOW BED, NON GROUND BEARING, DETACHES BOTH ENDS, SANDBLASTED AND PAINTED, NEW BRAKES AND SEALS, HUBCAPS, NEW DECKING, NEW DECALS & FLAPS, LO PRO TIRES, EX RIGGER TRAILER, LONG LOW LEVEL DECK. CALL FOR MORE INFORMATION.



2005 FORD F650 XLT SINGLE AXLE ROLLBACK TRUCK, CUMMINS ISB-260, 260 HP, AUTOMATIC TRANSMISSION, AIR RIDE, 8,500 LB FRONT, 17,500 LB REARS, 232 INCH WHEELBASE, LOADOLL STEEL 22' BED, RAMSEY WINCH, 192,000 MILES, 245/70R X 19.5 RUBBER. CALL FOR MORE INFORMATION.



1999 MAC 34' ALUMINUM FRAMELESS TRI AXLE END DUMP TRAILERS (3 AVAILABLE TO CHOOSE FROM), AIR RIDE, SELF STEERING, AIR LIFT ON THIRD, 11 X 24.5 RUBBER. CALL FOR MORE INFORMATION.



2004 EAGER BEAVER 20 TON TAG ALONG TRAILER, 2 AXLE, GOOSENECK STYLE, RAMPS, 27' MAIN DECK, 5' BEAVER TAIL, 6' FOLD DOWN RAMPS, RECENT PAINT, 17.5 RUBBER, WORKING DAILY. CALL FOR MORE INFORMATION.



2008 FORD F750 XLT ROLLBACK TRUCK, CUMMINS ISB-250, 250 HP, AUTOMATIC TRANSMISSION, DOUBLE FRAME, SPRING SUSPENSION, 11,020 LB FRONTS, 20,280 LB REARS, 232 INCH WHEELBASE, 22' BED, RAMSEY 4000 7,200 LB WINCH, 255/70R X 22.5 RUBBER. CALL FOR MORE INFORMATION.



2002 FREIGHTLINER FL70 TRACTOR (3 AVAILABLE TO CHOOSE FROM), CUMMINS ISB, 260 HP, EATON FULLER 6 SPEED, AIRLINER SUSPENSION, 10,000 LB FRONT, 23,000 LB REARS, 150 INCH WHEELBASE, 275/80R24.5 TIRES. CALL FOR MORE INFORMATION.



2003 PHOENIX 8 X 6 FRONT DISCHARGE MIXER TRUCK, CATERPILLAR C10, ENGINE BRAKE, AUTO TRANSMISSION, AIR LIFT 3RD AXLE, A/R SUSPENSION, 20,000 LB FRONT, 46,000 LB REARS, 206" WHEELBASE, ALUM WHEELS, 11 CY MIXER. CALL FOR MORE INFORMATION.



1994 MACK RD690S DUMP TRUCK, W/12' STEEL DUMP BODY, NEW PAINT, CANVAS, BARN DOOR, 52,500 ORIGINAL MILES, 5,000 HOURS, E7, 300 HP, 8LL, CAMELBACK SUSPENSION, DOUBLE FRAME, 18K LB FRONT, 46K REARS, 198" WHEELBASE, HYD WET SYSTEM, JAKE BRAKE, A/C, 1200 X 22.5 RUBBER. CALL FOR MORE INFORMATION.



2001 TALBERT RECONDITIONED PIN ON 4TH AXLE. SANDBLASTED AND PAINTED, NEW BRAKES, SEALS, KITS AND HUBCAPS. ALUM WHEELS, 275 RUBBER. FITS TRAILER FROM 1998 TO 2014. CALL FOR MORE INFORMATION.

**www.josephequipment.com**  
**Trades Welcome • Financing Available**



# JOSEPH

**EQUIPMENT COMPANY**  
**300 GAY ST • MANCHESTER, NH 03103**



**SATURDAYS**  
**WE ARE OPEN ALL DAY**  
**PHONE: 603-641-8608**  
**FAX: 603-666-3716**

**\*\*\*IMMEDIATE OPENING FOR EXPERIENCED SALESMAN IN THE NEW ENGLAND AREA.\*\*\***

**293 NORTH - EXIT 2 - LEFT ONTO BROWN AVE - RIGHT ONTO WINSTON ST. - LEFT ONTO GAY ST. 300 GAY STREET ON THE RIGHT**



**1989 KOMATSU WA350-1 WHEEL LOADER, ORIGINAL PAINT ONE OWNER, LOW HOURS, 3RD VALVE, SIDE DUMP, 23.5 X 25 RUBBER, EXCELLENT SHAPE, WORKING DAILY. CALL FOR MORE INFORMATION.**



**LONG REACH**

**2009 TEREX TXC 300 LC-2 EXTRA LONG REACH, 0 HOURS, FULL WARRANTY, LONG & LONG, A/C, LOADED. 6 TO CHOOSE FROM WITH 0 HOURS TO 1700 HOURS. FOR RENT, LEASE OR PURCHASE BY THE DAY, WEEK OR MONTH, AVAILABLE WITH BUCKET OR GRAPPLE. CALL FOR MORE INFORMATION**



**NEW TEREX TA300, TIER 4, GENERATION 9, 30 TON ROCK TRUCK. LOADED. SCANIA DC9 ENGINE, ZF TRANSMISSION, HYDRO STATIC POWER STEERING, HEATING BODY, REAR CAMERA, HEATED MIRRORS. MANY EXTRA, CALL FOR MORE INFORMATION.**



**2000 LANDOLL TRI AXLE, 53' X 102", HYDRAULIC SLIDING AXLE, A/R, 10' NECK, SANDBLASTED & PAINTED, NEW SEALS, BRAKES, KITS, HUBCAPS, DECALS & FLAPS. NEW WOOD DECKING, NEW TIRES. NEW AIR TANKS & AIR LEVELING VALVES. REPLACED CROSSMEMBERS & STEEL PLATES AS NEEDED. BRADEN WINCH, REMOTE CONTROL, HEADBOARD, ALUM WHEELS, 17.5 RUBBER. 1 OWNER, EXCELLENT SHAPE. CALL FOR MORE INFORMATION.**



**1999 MACK RD688 ROLL OFF, 400, 8 SPEED, 44,000 LB REARS, 19,000 LB FRONT, 11 X 24.5 RUBBER, 75,000 LB HOIST. HYDRAULIC CANVAS SYSTEM, COMPLETE NEW SUSPENSION, FROG LEGS, SPRING SADDLES, U BOLTS. NEW PAINT ON CAB, NEW CHROME BUMPER, NEW FRONT REAR END, AIR RIDE CAB, JAKE BRAKE, POWER STEERING, A/C, 260,000 ORIGINAL MILES. CALL FOR MORE INFORMATION.**



**2008 JLG 600AJ BOOM LIFT, 2113 HOURS, CATERPILLAR 4 CYLINDER ENGINE, 6' JIB, VERY GOOD CONDITION. CALL FOR MORE INFORMATION.**



**HEWITT ROBINS 2540 PORTABLE JAW CRUSHER, 7' X 21' VGF FEEDER, 36" X 32' 6" FRONT DISCHARGE FOLDING CONVEYOR, TANDAM AXLE CHASSIS, HYDRAULIC LEVELING. CALL FOR MORE INFORMATION.**



**2000 MEC TH80 4 X 4 X 4 TELESCOPIC FORKLIFT. FULL CAB, 4,000 HOURS, EXCELLENT SHAPE. CALL FOR MORE INFORMATION.**



**2010 BOMAG 66" DRUM DRIVE ROLLER, FULL CAB, A/C, 1300 HRS. CALL FOR MORE INFORMATION.**



**MAGNA ONE 1100 KW GENERATOR, 2 UNITS (1) 500 KW AND (1) 600 KW MOUNTED ON CONTAINER CHASSIS WITH SWITCH GEAR AND FUEL TANK, 3 PHASE, 480 VOLTS, 1375 TOTAL KVA. VERY LOW HOURS. CALL FOR MORE INFORMATION.**



**(8) STACKING CONVEYORS RANGING FROM 60' TO 125', ELECTRIC DRIVEN, 24" TO 36" BELT. CALL FOR MORE INFORMATION,**



**1200 X 24 NEW RADIAL TIRES WITH TUBES AND FLAPS AVAILABLE, LIMITED AMOUNT. CALL FOR MORE INFORMATION.**

**www.josephequipment.com**  
**Trades Welcome • Financing Available**



# JOSEPH

**EQUIPMENT COMPANY**  
**300 GAY ST • MANCHESTER, NH 03103**



**SATURDAYS**  
**WE ARE OPEN ALL DAY**  
**PHONE: 603-641-8608**  
**FAX: 603-666-3716**

**\*\*\*IMMEDIATE OPENING FOR  
 EXPERIENCED SALESMAN  
 IN THE NEW ENGLAND AREA.\*\*\***

**293 NORTH - EXIT 2 -  
 LEFT ONTO BROWN AVE -  
 RIGHT ONTO WINSTON ST -  
 LEFT ONTO GAY ST.  
 300 GAY STREET  
 ON THE RIGHT**



2002 WESTERN STAR TRI AXLE DUMP TRUCK, 475 CAT, 18 SPEED, 46 REARS, 20,000 LB PUSHER AXLE, 17" BODY, PINTLE HOOK, WORKING DAILY. CALL FOR MORE INFORMATION.



2008 FONTAINE 353, 35 TON TRAILER, 2 AXLE, SET UP FOR THIRD, NON GROUND BEARING, AIR RIDE, 30" DECK, 20" DECK HEIGHT, 102" WIDE, 255/70 X 22.5 RUBBER, OUTRIGGER BRACKETS, HONDA POWER PACK AVAILABLE. ONE OWNER, WORKING DAILY. CALL FOR MORE INFORMATION.



2014 FONTAINE LX40, NEW UNUSED, DOUBLE DROP TRAILER, 40 TON, MECHANICAL DETACHABLE, AIR RIDE, 2 AXLE, SET UP FOR THIRD, GOOSENECK EXTENSION CAPABILITY, 29' DECK, 9' 10" UPPER DECK, 9' 2" COVERED REAR BOGIE, 20" DECK HEIGHT, 255 RUBBER, D-RINGS, STAINLESS STEEL ACCENT PACKAGE. CALL FOR MORE INFORMATION.



2009 FONTAINE 604, 60 TON, 3 AXLE, LIFT ON 3RD, SET UP FOR 4TH, AIR RIDE, HYD DETACHABLE NECK, 26" DSR DECK, 14" DECK HGT, 120" SWING CLEARANCE WITH 2 PIN POSITION AND CAPABILITY OF GOOSENECK EXT OUT TO 155", 12 ALUM WHEELS, 275 RUBBER, OUTRIGGERS, EXTRA DRINGS, 3 HYD LIFTING CYLINDERS, ONE OWNER, ORIGINAL PAINT. CALL FOR MORE INFORMATION.



1994 FORD LNT8000 TANDEM AXLE JETTER TRUCK, CUMMINS ISC, AUTOMATIC TRANSMISSION, RT SERIES SUSPENSION, 16,000 LB FRONT, 40,000 LB REARS, 236 INCH WHEELBASE, 3,000 GALLON TANK, HYDRAULIC LIFT REAR RATE, HOSE REEL, GUZZLER PW02307 W JOHN DEERE 4 CYLINDER. CALL FOR MORE INFORMATION.



**2 AVAILABLE**  
 2015 KRUZ 26' STEEL TUB, ALUMINUM FRAME DUMP TRAILER. (ALSO AVAILABLE 2014 WITH SAME SPECS). AIR RIDE, 2 AXLE, ALUM WHEELS, 450 HARDOX, 24.5 16 PLY TIRES, 3 PANEL GATE, 20,000 ORIGINAL MILES, FLIP N' GO CANVAS. CALL FOR MORE INFORMATION.



2005 TALBERT 55 TON TRI AXLE LOWBOY TRAILER, AIR RIDE SUSPENSION, HYDRAULIC DETACHABLE NECK, 25' DECK, 8' 6" WIDE, PLUMBED FOR BOOSTER, 255/70R X 22.5 RUBBER. CALL FOR MORE INFORMATION.



1995 FORD LTS9000 TANDEM AXLE VACUUM TRUCK, CATERPILLAR 3406, ENGINE BRAKE, EATON FULLER 8LL, HENDRICKSON RS SERIES SUSPENSION, 18,000 LB FRONTS, 46,000 LB REARS, 262 INCH WHEELBASE, PTO, ALUM REARS, VAC-CON TANK, HYDRAULIC LIFT REAR GATE, VIBRATOR. CALL FOR MORE INFORMATION.



1990 MACK RB688S ECONDYNE 4000 GALLON TANDEM AXLE WATER TRUCK, MACK E6-350, 350 HP, EATON FULLER ROADRANGER 9 SPEED, CAMELBACK SUSPENSION, 12,000 LB FRONT, 44,000 LB REARS, 178 INCH WHEELBASE, ALUM FRONT, CUSTOMBUILT TANK, GORMAN-RUPP 03E1-B HYDRAULIC PUMP, FRONT, REAR & SIDE SPRAY, CALL FOR MORE INFORMATION.



1997 FONTAINE 50 TON ROLLER/PAVER STYLE TRAILER, NON GROUND BEARING, AIR RIDE, 25' LEVEL DECK, 5' RAMP, LOADABLE OVER TRI AXLE BOGIE, CUT OFF FRO BOOM TROUGH, 102" WIDE, OUTRIGGERS AND D-RINGS, HUB PILOTTED WHEELS, 2 CHAIN LIFTS, FRONT PAVER RAMPS, STROBE LIGHTS, ONE OWNER, RECENT PAINT. CALL FOR MORE INFORMATION



2000 SPEC TEC ALUMINUM 100 YARD WALKING FLOOR TRAILER, SPRING RIDE, 2 AXLE, CANVAS, 24.5 RUBBER, WORKING DAILY. CALL FOR MORE INFORMATION



2000 KENWORTH T600 TANDEM AXLE SLEEPER REEFER TRUCK, CATERPILLAR C12, 355 HP, EATON FULLER SEMI AUTOMATIC TRANSMISSION, UPGRADED INT. PACKAGE, AIR LIFT 2ND AXLE, DOUBLE FRAME, AIR RIDE SUSPENSION, 12,000 LB FRONT, 21,000 LB REARS, 290 INCH WHEEL BASE, 60" AEROCAB SLEEPER, ALUM WHEELS, KIDRON 22" BODY, HYD LIFT GATE, CARRIER TRANSICOLD REEFER, WILL SEPARATE BODY FROM CHASSIS. CALL FOR MORE INFORMATION.

**www.josephequipment.com**  
**Trades Welcome • Financing Available**



# JOSEPH

**EQUIPMENT COMPANY**  
**300 GAY ST • MANCHESTER, NH 03103**

**OPEN ALL DAY SATURDAY**



PHONE: 603-641-8608

FAX: 603-666-3716



**2016 KRUZ 38' STEEL DEMO TRAILER.**  
 2 AXLE, 70,000 LB SINGLE PT SUSP,  
 11 X 24.5 TIRES, HOLLAND MARK V  
 LANDING GEAR, HARDOX 450 STEEL,  
 9 PANEL GATE.  
 CALL FOR MORE INFORMATION.



**2014 FONTAINE LX40, NEW UNUSED, DOUBLE  
 DROP TRAILER, 40 TON, MECHANICAL  
 DETACHABLE, AIR RIDE, 2 AXLE, SET UP FOR  
 THIRD, GOOSENECK EXTENSION CAPABILITY,  
 29' DECK, 9' 10" UPPER DECK, 9' 2" COVERED  
 REAR BOGIE, 20" DECK HEIGHT, 255 RUBBER,  
 D-RINGS, STAINLESS STEEL ACCENT PACKAGE.  
 CALL FOR MORE INFORMATION.**



**2016 KRUZ TERMINATOR, 26' STEEL  
 FRAME, SINGLE POINT SUSPENSION,  
 2 WAY GATE, 11 X 24.5 TIRES, ALUM  
 WHEELS, 2 SPEED LANDING GEAR.  
 CALL FOR MORE INFORMATION.**



**2016 FONTAINE 55L, 27' FLAT LEVEL  
 DECK, ALSO AVAILABLE IN 25' AND  
 26' DECK LENGTH. TRI-AXLE, AIR  
 RIDE, 3RD AXLE LIFT, ALUM WHEELS,  
 STROBE LIGHTS, SET-UP FOR 4TH  
 AXLE. IN STOCK, NO WAITING. CALL  
 FOR MORE INFORMATION.**



**NEW 2016 KRUZ 26' STEEL TUB,  
 ALUMINUM FRAME DUMP TRAILER,  
 AIR RIDE, 2 AXLE, ALUM WHEELS, 450  
 HARDOX, 24.5 16 PLY TIRES.  
 CALL FOR MORE INFORMATION.**

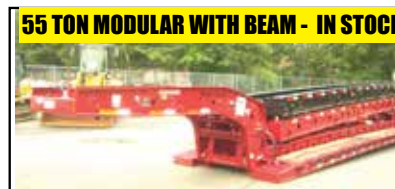

**2016 FONTAINE 55H MODULAR DSR, BEAM  
 DECK ALSO AVAILABLE, TRI AXLE, 60"  
 AXLE SPACING, HYDRAULIC REMOVABLE,  
 NON GROUND BEARING, SET UP FOR  
 GOOSENECK EXT, SPREADER BAR AND 4TH  
 AXLE FLIP, AIR RIDE, ALUM WHEELS, 22.5  
 RUBBER. CALL FOR MORE INFORMATION.**



**ALL NEW DESIGN - NOW TAKING ORDERS FOR  
 THE 2016 FONTAINE 60 TON MODULAR 2+3+1, 26'  
 DSR, 184" SWING CLEARANCE, SET UP FOR 2 AXLE  
 JEEP, 14" DECK HEIGHT, AIR RIDE, ALUM WHEELS,  
 275/70R X 22.5 RUBBER, NON GROUND BEARING.  
 ALSO TAKING ORDERS FOR 2013 FONTAINE 55L  
 WITH 26' OR 27' FLAT LEVEL DECK, 18" DECK  
 HEIGHT. CALL FOR MORE INFORMATION.**



**2016 FONTAINE RENEGADE LXL, 14"  
 DECK HEIGHT, 30' DECK W/6" GROUND  
 CLEARANCE, 2 AXLE, SET UP FOR  
 THIRD, HYDRAULIC DETACHABLE, IN  
 STOCK NO WAITING.  
 CALL FOR MORE INFORMATION.**



**2016 KRUZ, 70 YARD, TRI AXLE, 70,000  
 SINGLE POINT, LIFT ON THIRD AXLE,  
 1/4 INCH 450 HARDOX, FLOOR, SIDES,  
 NOSE, GATE, 12 PANEL GATE, 11 X 24.5  
 RUBBER, ALUM WHEELS. IN STOCK,  
 NO WAITING.  
 CALL FOR MORE INFORMATION.**



**2016 FONTAINE RENEGADE AG TRAILER,  
 (5 AVAILABLE), DOUBLE DROP, 35 TON, 2  
 AXLE, AIR RIDE, 16" DECK HEIGHT, 29' DECK,  
 MECHANICAL REMOVABLE GOOSENECK,  
 ALUM SLIDE OUT OUTRIGGERS, ALUM  
 WHEELS. SET UP FOR 3RD, TOOL BOX, 22.5  
 RUBBER. CALL FOR MORE INFORMATION.**



**2016 FONTAINE 60 TON MODULAR, 26'  
 DSR, 60" AXLE SPACING, 184" SWING  
 CLEARANCE, SET UP FOR 2 AXLE JEEP, 14"  
 DECK HEIGHT, AIR RIDE, ALUM WHEELS,  
 275/70R X 22.5 RUBBER, NON GROUND  
 BEARING. IN STOCK.  
 CALL FOR MORE INFORMATION.**



**1998 KAYLN SIEBERT. 75TON 3+3+3, AIR  
 RIDE, WEST COAST BOGIE, 3 AXLE, AIR  
 RIDE JEEP WITH POWER TOWER, 10' WIDE  
 TRAILER, 60' OVERALL LENGTH, 48' OF  
 USEABLE DECK, 275/70 X 22.5 RUBBER,  
 SANDBLASTED & PAINTED, EXCELLENT  
 SHAPE, ALUM WHEELS ON JEEP AND  
 BOOSTER. CALL FOR MORE INFORMATION.**

**Trades Welcome • Financing Available • [www.josephequipment.com](http://www.josephequipment.com)**

**TRAILER RENTALS • TRAILER RENTALS • TRAILER RENTALS •**

**WE RENT STEP DECKS • LOW BEDS • HI FLATS • DEMO/SCRAP • TRAILERS**

**RAVENS**  
  
**Kruz**

# JOSEPH

## STEPPEE

**EQUIPMENT COMPANY**  
 300 GAY ST. • Manchester, NH 03103

**PHONE: 603-641-8608**  
**FAX: 603-666-3716**

**FONTAINE**

**NOW TAKING ORDERS FOR DUMP TRAILERS AND LOWBEDS FOR FALL DELIVERY**



**14" DECK HEIGHT**  
 NEW 2016 FONTAINE RENEGADE LXL. 14' deck height, 30' deck w/ 6' ground clearance, 2 axle, set up for 3rd hydraulic detachable or mechanical detachable. In stock, no waiting. Call For More Info.



**IN STOCK, NO WAITING**  
 2016 FONTAINE MAGNITUDE 6031T MODULAR DROP SIDE RAIL WITH 28' DECK, HYDRAULIC REMOVABLE NECK, NON GROUND BEARING, AIR RIDE, TRI AXLE, THIRD AXLE LIFT, SET UP FOR 4TH ALUM WHEELS, 275/70 X 22.5 TIRES, LOADED. CALL FOR MORE INFORMATION.



**IN STOCK**  
 2016 FONTAINE MAGNITUDE 55MX 55 TON EXTENDABLE TRAILER, 30' TO 60' MODULAR DECK, 15" HI RISE 60" DECK EXT FOR 4TH AXLE, 60" NON GROUND BEARING, AIR RIDE, 3RD AXLE LIFT, SET UP FOR 4TH, SET UP FOR GOOSENECK EXT. CALL FOR MORE INFO.



**NEW ROGERS 55 TON DROP SIDE RAIL LOWBED TRAILER, 29ft steel deck, tri-axle, air ride, lift on third axle, strobe light pkg, covered bogie, 15" loaded deck height, 2 pin position, 4th axle set up (in stock), non ground bearing in stock and no waiting**

**55 TON EXTENDABLE**



**NEW 2016 FONTAINE SPECIALIZED MAGNITUDE 55L. 7th axle, air ride, set up for 4th axle, non ground bearing, 25' deck, LED lights, aluminum wheels, strobe light package, lift on 3rd axle, 2 pin position, loaded. In Stock no waiting. Call For More Info.**



**2016 FONTAINE 55T MODULAR DROP SIDE RAIL WITH 28' DECK, HYDRAULIC REMOVABLE NECK, NON GROUND BEARING, AIR RIDE, TRI AXLE, THIRD AXLE LIFT, SET UP FOR 4TH ALUM WHEELS, 275/70 X 22.5 TIRES, LOADED. CALL FOR MORE INFORMATION.**



**2016 FONTAINE 55 TON LOWBED, Air ride, tandem axle, 29ft half level deck, non ground bearing, hyd goose neck, set up for future 3rd axle. In stock. Call For More Info**



**2016 FONTAINE 70T2+3+2 SPREADER BAR, 4 AXLE, 28' DECK, HYDRAULIC DETACHABLE, IN STOCK, NO WAITING, NON GROUND BEARING, 100" WIDE, 15" HI DECK, SPREADER BAR AND 3RD AXLE, WHEELS, 275/70R X 22.5 TIRES, 28' BEAM DECK AVAILABLE. CALL FOR MORE INFORMATION.**



**NEW 2016 FONTAINE 55 TON, Drop side rail, 7th axle, air ride, set up for 4th, non ground bearing, LED lights, aluminum wheels, strobe lights, loaded, in stock, no waiting. Call for more information**



**NEW 2016 SPECIALIZED 55 TON BEAM TRAILER, 3+1 modular, NGB, detach both ends, T/A, A/R, lift on 3rd, set up 4th, set up for gooseneck extension. Call For More Info.**

**70 TON 2+3+2**

**55 TON MODULAR WITH BEAM - IN STOCK**

**WE RENT STINGERS • SPREADER BARS • DOUBLE DROP EXTENSIBLES TRAILERS**

**Trades Welcome • Financing Available • www.josephequipment.com**

**TRAILER RENTALS • TRAILER RENTALS • TRAILER RENTALS •**