

**SERVING NEW ENGLAND**

**FREE**

# TRUCK AND EQUIPMENT POST

*Buyer - Seller - Swapper*



**2018 HINO 338. AUTOMATIC, 54 INCH HOOK, 25 TON PALFINGER HOOK, 54,000 GVW, TAG AXLE, 7800 MILES, MINT CONDITION, MORE EXTRAS, \$105,000. BODIES ARE EXTRA, 617-593-7262**



**1997 KOMATSU PC150LC-6. 36 IN. ROCK BUCKET, \$44,000 ONO/OBO. NORFOLK, MA 781-600-3956**



**2019 CHEVY SILVERADO. DURAMAX 3500 HD HIGH COUNTRY, 22,000 MI, 6.6 LITER DIESEL, 6-SP ALLISON, NON-SMOKER, ONE OWNER, \$71,500. MEXICO, NY 315-602-6574**



**DRY CRANBERRY PICKERS. SIMILAR TO FURFORD BUT NOT, HONDA ENGINES, EXPORTERS WELCOME, \$3500. 339-832-2419**



**25 TON TOWMASTER TRAILER. EXCELLENT CONDITION, RECENTLY REFURBISHED, \$12,500. 401-392-3300**

**Optative Group**



**Issue 32-33  
Aug 11th 2021**

**INTERNET & PRINT  
FOR ONLY \$25.00**

**[www.TruckAndEquipmentPost.com](http://www.TruckAndEquipmentPost.com)**

**888-887-0505**





# Quality Iron Solutions

709 Keith Ave., Pembroke NH 03275

Call Kevin Buck: 603-860-7875 • email: [info@QualityIronSolutions.com](mailto:info@QualityIronSolutions.com)

[www.QualityIronSolutions.com](http://www.QualityIronSolutions.com)

**SUMMER  
SAVINGS!**



**1998 HYUNDAI 210-3.** 5400 Hours, Couple Dented Door Panels, Strong Running Machine, **\$35,000.**



**2015 JOHN DEERE 410L EXT HOE 4WD.** 1,500 Hours, New Teeth, Quick Couplers On Hoe & Front Bucket, Runs Strong, **\$69,900.**



**1998 CAT D250E.** All Maintenance Done, 17K Hours, Ready to Work, **\$72,000.**



**2004 JOHNSTON 4000 Sweeper.** 31K Miles, 7,955 hours, Runs & Sweeps, **\$12,000.**



**1978 DRESSER TD20-E.** Refreshed Motor, Very Good Bottom, Runs Strong, 6,725 Hours, Parts & Service Manual, Ready To Go, **\$29,000.**



**2007 CAT TL943**  
4965 Hours, 43' Reach, 9K LB Cap., Outrigger, Hyd. Tilt Platform, Aux. Hydraulics, **\$42,000.**



**2005 HYUNDAI 210LC-7 EXCAVATOR.** Low Hours, 28" Pads, Hyd. Thumb, HD Bucket, Good Bottom, Clean, 3,517 Hours, **\$65,000.**



**1987 CAT D35HP.** Certified Rebuild 7,500 Hours Ago, Super Clean, Ready To Work, **\$59,000.**



**2012 DYNAPAC CA3500D** Compactor. 84" Roller, 1523 Hours, Ready For The Job Site, **\$52,900**  
(Rental Rates: \$500/day, \$1,500/wk, or \$4,500/mo.)



## VIBROSCREEN SCM-75 HEAVY DUTY SCREENER

Vibrating Head w/2 Decks, Up to 300 Cubic Yards/Hour, 50 HP Diesel Engine, Ideal For 6 Yard Loader, Fifth Wheel Hitch, Single Axle, Double Wheels, Hydraulic Landing Gear, Gross Weight 22,000 LBS Tongue Weight 8,540 LBS  
**Rental Rates: Daily \$700 • Weekly \$2,100 • Monthly \$6,000**



**2008 TOYOTA SIENNA.**

184,844 Miles, 5 Sp Auto, Blue W/ Gray Int., 16 MPG City, 21 Hwy, 18 Comb., 266 HP 3.5L V6, AWD, Gas, VIN: 5TDBK22CX8S018178, Bluetooth, Leather Seats, Sunroof/Moonroof, Heated Seats, DVD Entertainment Sys., 3rd Row Seating, **\$5800.** Exeter, RI 401-692-9896, Scott



**2000 FORD F550.** 4x4, 80K Miles, 7.3 Diesel, Auto, 150K Miles, Good Rubber, Decent Cab, Some Rust, 11' Ele. Dump, Fisher Hookup, No Blade, Needs Check Over, Good Farm Truck, 978-420-7515, [www.Westsidetruckequipment.com](http://www.Westsidetruckequipment.com)

**1988 MACK RD 688SX DUMP.**

350 Mack 12 Speed, 58,000 Rears, New Frame Rails And More, Motor Has A Blow Bye, **\$17,000.** Call Merk 508-868-4322



**2012 HYUNDAI 380LC-9 EXCAVATOR.** 6000 Hours, **\$115,000.** 860-234-1498



**2000 INTERNATIONAL CREW CAB DUMP TRUCK,** DT466 Diesel Engine, Allison Automatic, 83K Miles, Under CDL, Power Lift Gate, Great Condition, Dump Is 8 Wide X 16 With Long Barn Doors, Always Maintained And Ready To Work, **\$18,500.** Pascoag, RI 315-399-3015



■ Any size quoted  
■ [www.tireauditor.com](http://www.tireauditor.com)

**800-783-8473**



# AUDIT YOUR TIRE PRICES!

<b>ANY SIZE QUOTED FREE SHIP</b> 	25570R22.5	Michelin	XZA	16P	All Position	<b>\$425</b>
	29575R22.5	Full Run	TB733	16P	Traction	<b>\$299</b>
	11R22.5	Full Run	TB733	16P	Traction	<b>CALL</b>
	11R24.5	Cachland	CH111	16P	Steer	<b>\$309</b>
	11R24.5	Full Run	TB898	16P	Grip Trac	<b>CALL</b>
	38565R22.5	Bridgestone	R164	18P	Steer	<b>CALL</b>



FR TB733



FRTB898



C CH111



BST R164



**RETIREMENT AUCTION**

~ Pollard Construction ~

Large Quantity of Everything-Construction  
Equipment, All Types of Trucks, Garbage Trucks  
and Large Amount of Support Equipment

**SAT., JULY 31<sup>ST</sup>****9:30 AM**

**129 A Grand Street,  
Altamont (Albany), NY 12009**

**(Altamont Fairgrounds, Brandle Rd. Entrance)**

**HIGHLIGHTS INCLUDE:** 8 **HYDRAULIC EXCAVATORS:** 2018 Doosan DX85, 2018 JD 30G, 2021 JD 26G, 2021 JD 17G, 2013 Hyundai Robex 450LC-3, 2013 Hyundai Robex 180LC-3, JD 690ELC, Kobelco Acerra SK200, **MOTOR SCRAPER:** Cat 621B, 4 **RUBBER TIRED LOADERS:** JD 844, JD 644E, JD 544E, Komatsu WA350, 3 **CRAWLER TRACTORS:** Cat D7E, Cat D4H, Komatsu D20P-6, **TRACTOR LOADER BACKHOE:** Case 580SL2, **SOIL STABILIZER:** Rex HDS E Pulvi-Mixer, **LANDFILL COMPACTOR:** Bomag K300, **ASPHALT ROLLER:** Stone WP3100, 2 **SKID STEERS:** Bobcat 863, Bobcat 763, **TRENCHER:** Case 360, **TELESCOPIC FORKLIFT:** Gradall 534D-42, **FORKLIFT:** Hyster H150F, 3 **WELDERS:** Thermal Arc Power Plus, Thermal Dynamics Plasma Cutter, Hobart(trailer), **LIGHT PLANT:** Amida AL4000, 2 **WATER PUMPS:** Gorman Rupp 12in., Thompson 8in., 2 **BORING EQUIPMENT:** Ka-Mo 36-120 Horizontal, J.R. Prewitt Horizontal, **UTILITY TRACTOR, WOOD CHIPPER:** Eager Beaver, 3 **VAN TRUCKS:** 2008 IH Dura Star 4300, 2006 Hino 338, 2005 Ford F650XLT, **SEWER CLEANER:** 1987 Ford LNT8000(t/a), 3 **HOOK LIFT TRUCKS:** 2003 IH 4300, 1999 IH 2574(t/a), 1990 IH 4600LP, 15 **GARBAGE TRUCKS:** (3)2009-2008-(4)2007-2001 Mack LEU613(t/a), 2008-2003 Autocar WX, 2008-(2)2007 Crane Carrier(t/a), 2006 IH 7600(t/a), **DUMP TRUCK:** 2000 Sterling L8500(tri), **PICKUP TRUCK:** 2004 GMC 2500HD, **MILITARY TRUCK:** 1989 AM General M998, **DETACHABLE GOOSENECK TRAILER:** 8ft.x20ft.(tri), 3 **ANTIQUE CARS:** 1958 Feret MKII Armored Car, 1919 Ford T-Speedster, Dodge Market Wagon, **COLLECTIBLES:** Reproduction Civil War Live Fire Canon, 5 **SCRAP RECYCLING:** New 2-cu. yd. Self Dumping Hopper, New 1.75-cu. yd. Self Dumping Hopper, New 1.75-yd. HD Trash Hopper, 1.5-yd. Self Dumping Hopper, **STONE BOX,** 10 **ROAD PLATES:** (2)8ft.x20ft.x1in., Qty. Assorted Sizes 1in. Thick, 3 **TRENCH BOXES:** 8ft.x20ft.x6in. Wall Steel, 8ft.x20ft.x4in. Wall Steel, 8ft.x16ft.x4in. Wall Steel, 3 **SHORING EQUIPMENT:** Large Qty. Bil-Jax Aluminum, Large Qty. Steel Sheathing, Qty. Speed Shore Aluminum, 17 **NEW PRESSURE WASHERS:** Easy Kleen, (4)Stanley FatMax, (3)Simpson PS60841, (4)Simpson MSV3024, (4)New Black & Decker BDX2700, Briggs & Stratton Pro 3400, 12 **EXCAVATOR BUCKETS,** 37 **ATTACHMENTS:** (31)Skid Steer, 167 **NEW & USED SUPPORT EQUIPMENT.**

**SITE PHONE: (315) 633-2944**

**2 DAYS 2 DAYS  
IT'S BACK • NEW LOCATION  
NEW AUCTIONEERS  
NEW EVERYTHING  
EMPIRE FARM DAYS AUCTION**



In Conjunction with Lee Publications &amp; Empire State Farm Show

**Live: WED., AUG. 4<sup>TH</sup> - 3:00 PM**  
(All Major Items & Attachments)

**Timed Opens: SAT., JULY 31<sup>ST</sup> - 3:00 PM**  
(All Support Equipment 800+ Lots)

**Timed Closes: THURS., AUG. 5<sup>TH</sup> - 3:00 PM**  
**3150 Sweet Road,  
Pompey (Syracuse), NY 13138**



**HIGHLIGHTS INCLUDE:** 7 **HYDRAULIC EXCAVATORS:** 2018 Cat 313FL, (2)2015 Cat 308E2CR, 2013 Cat 303.5ECR, Komatsu PC200LC-6, Bobcat 331G, 2017 Bobcat E50(cab), 3 **RUBBER TIRED LOADERS:** JD 644C, Cat 920, Trojan 2000, **MILLING MACHINE:** Road Hog RH60200(for wheel loader, self-contained), **CRAWLER TRACTOR:** Cat D3C-3, **CRAWLER LOADER:** Komatsu D21S, 2 **ROUGH TERRAIN CRANES:** Grove RT740, Pettibone 20T, 2 **HARVESTERS:** Claas Jaguar 900SP, Claas SPFH Jaguar 800, 2 **COMBINES:** JD 6620, Claas 380, 2 **COMBINE HEADS:** JD 918 Flex Head(w/cart), NH R1600(8-row), 30 **AGRICULTURAL TRACTORS:** Cat Challenger 45, (6)Unused NH T6020, NH TM130, JD 7230R, JD 6320, JD 620G, 2014 JD 5075E(4x4), 2019 JD 5065E(4x4), 2018 JD 5055E(4x4), JD 4055, (2)JD 2940(4x4), JD 2840, JD 1520, 1958 JD 630, Case IH 1050, Case Magnum 210(4x4), Case/IH MXM140, Case/IH MXU110, 2014 Case IH Maxxum 110(4x4, 357hrs.), Case/IH 105U, Case IH Farmall 80, IH 656, IH 400, Massey Ferguson 8260, 2 **AGRICULTURAL TRACTORS W/LOADERS:** 2019 JD 4044M(4x4), Like New Case IH Farmall 120C(200hrs), **CULTIVATOR:** JD 28ft. Field, 2 **HAYBINES:** 2015 JD 625, Case IH 3309, **ROUND BALER:** Gehl 1465 TDC, **SQUARE BALERS:** Hesston 4600, 6 **HAY EQUIPMENT:** Kuhn GA5001 Hyd. Fold 8 Umbrella Tedder, JD 630-MO-W Center Pull w/Fingers, NH 163 2-Row Tedder, Hesston BP20 Processing Unit, HS Rake, Hay Spear, **DISCbine MOWER CONDITIONER:** 2015 JD 835 11ft. 7-Disc, 2 **CULTIPACKERS:** Brillion 2 Drum, Brillion Single Roll, 2 **TILLAGE EQUIPMENT:** Genesis Gen-Till-2 30ft. Hyd. Fold Aerator/Tiller, Unverferth 6-Shank Zone Builder, 8 **PLOWS & DISCS & PACKERS:** JD 7-Bottom, (2)White 273 23ft. Disc Tractor Attachment, White 598 5-Bottom, White 4-Bottom, Long 1080 Offset Disc, 2-Bottom Plow, 3 **PLANTING EQUIPMENT:** 2012 Kinze 3600 16-Row Planter, 2014 Krause 5200 Pro System Grain Drill, JD 8250 Grain Drill/Grass Seeder, 2 **MANURE SPREADERS:** Kuhn Knight Slinger(like new), New Idea Manure 3632, **CROP SPRAYER:** MS R 1915, **PULL BEHIND ROLLER:** 10' Pull-behind Roller, **FORAGE WAGON:** JD 716, **FEEDER WAGON:** Pequea Machine 520, **WAGON(sold off-site):** 20ft. Wagon, 2 **AMISH WAGONS:** Michigan Wagon, Doctors Buggy, 3 **TRACKED SKID STEERS:** 2018 JCB 300T, 2018 Case TR340, 2018 JD 333G, 2016 JD 323E, 5 **SKID STEERS:** 2010 Cat 246C, 2018 Case SV340, 2018 JD 330G, Bobcat S185(cab, hay spear, GP bucket), JCB 260, **AGRI PLUS TELESCOPIC FORKLIFT:** 2013 JCB TM320, **WOOD CHIPPER:** 2016 Vermeer BC700XL, **GRAIN TRUCK:** IH Grain(bulk tank, t/a), **SPRAYER TRUCK:** IH 500 Gallon, **SERVICE TRUCK:** 2004 Chevy, 17 **PICKUPS:** 2004 GMC 3500HD(Diesel, flatbed), Chevy 2500, (15)Late Model Chevys & Fords, 2 **TRUCK TRACTORS:** 2005 IH 8600(t/a), 2000 IH 9200(t/a), 3 **DETACHABLE TRAILERS:** (3)New 2021 Witzco RG52(tri), 12 **TAGALONGS:** (12)New 2021 Delta 20ft.(t/a, tilt), 6 **DUMP TRAILERS:** (6)New 2021 Delta 14ft.(t/a), **REFRIGERATED TRAILER:** 2007 Wabash(t/a), 3 **MULTI-USE CONTAINERS,** 5 **CONTAINERS,** 16 **STORAGE BUILDINGS,** 3 **PORTABLE BATHROOMS,** 8 **NEW SCRAP RECYCLING:** 2-cu.yd. Self Dumping Hopper, (2)1.75-cu.yd. Self Dumping Hopper, 1.75-yd. HD Trash Hopper, (4)Greatbear 1-yd Self Dumping Hopper, 6 **WATER TANKS,** 2 **FUEL TANKS,** 45 **PALLETS OF STONE,** **HEATING EQUIPMENT,** 23 **NEW PRESSURE WASHERS:** (4)Easy Kleen, (2)Stanley Fatmax, (6)New Simpson MSV3024, (3)Simpson PS60841, (8)Black & Decker BDX2700, 76 **ATTACHMENTS:** (71)Skid Steer, 3 **MILKING EQUIPMENT:** Delaval 3in. Low Line-Double 5 Delaval Automatic Washer, Milking Delaval Pump, Vacuum Milk Pump, 2 **FEEDING SYSTEMS:** (2)Bohmann Feed Robot, **GRAIN BIN:** 4-6 Ton, **GRAIN CART:** Parker 450, 812 **NEW SUPPORT EQUIPMENT.**

**SITE PHONE: (315) 633-2944****ALEX LYON & SON****SALES MANAGERS & AUCTIONEERS, INC., BRIDGEPORT, NY 13030****Ph: (315) 633-2944 • Fax: (315) 633-5635**Go to **WWW.LYONAUCTION.COM** for a Complete List, Descriptions, and Pictures





**2017 GEHL RT210.** SN: A00921820, Cab, Heat/AC, 2 Sp., Fold-Up Front Door, Joystick Cntrs, Power Att, Boom Float, Hydraglide, Selectable Self-Leveling, Black Htr, 14-Pin Canon Plug, 74" Bkt W/Bolt-On Cutting Edge, Radio, Rear Bumper, Cntrwght, 425 Hours, Excellent Condition, **\$42,000.** 860-685-0554



**2020 F-550 4X4 SWITCH & GO. DIESEL, 11' DROP BOX, STK#21146, WATERTOWN, MA, CALL STAN 617-610-5540**



**(2) 1996 INTERNATIONAL LEACH PACKERS.** Models 490 + 2554, Both Have Allison Auto Trans., DT466, One Has A Cart Tipper, Both In Good Shape And Well-Maintained, **\$15,000 OBO** Each. 603-231-1337

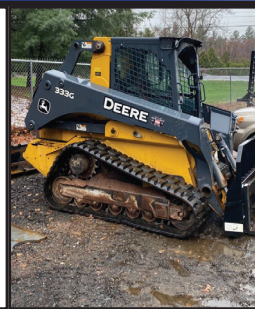

**2016 JOHN DEERE 333G.** Full Cab, Forks, Bucket, Aux Plumbing, New Tracks, 2100 Hours, **\$48,500,** Call Dan, 203-506-3860



**1587 Portland Cobalt Rd  
Portland, CT 860-342-2600**

**See more @ MORINDIESELFORESTRY.COM**



**BARKO 930B.**  
320 HP Forestry Mulcher.  
With Denis Cimaf Head,  
99" Cut Width, For Rent,



**EXCAVATOR GRAPPLES**  
5-8 Ton \$8,000 &  
9-19 Ton \$10,000



**RYAN'S EQUIPMENT 52"**  
**Power Rotation Grapple**  
With Universal Mini Loader  
Mount



**OMEF Tree Shears**  
Available From 2.5 –  
50 Ton, Collectors &  
Rotators Available



**WOODCRACKER C250**  
**TREE SHEAR.** Full Rotation,  
Accumulator, 8 – 15 Ton  
Excavator, Like New, **\$29,000**



**CAST LOADERS.**  
Kubota Diesel, Telescopic  
Boom, Aux Hydraulics



**FAE UML/SSL-150**  
Sonic Forestry Mulcher  
For High Flow Skid Steer



**2017 BANDIT BTC300**  
**FORESTRY MULCHER**  
With Stump Grinder,  
Only 1300 Hours





**2014 CASE TR270  
TRACK SKID STEER,**  
Hours: 830,  
72" Bucket,  
Good Cutting Edge,  
12" Tracks @ 75%,  
U/C-90%, Enclosed  
Cab, AUX Hydraulics.  
**\$34,900**  
Call Today!  
781-417-3018

**1993 GROVE AT635  
CRANE.** 35 Ton, 90 Ft  
Main, 40 Jib, 9000 Hours,  
45K Miles, Four Wheel Drive,  
New Front Tires, Ready To  
Work, Rare Find,  
**BEST OFFER**  
617-212-2070



# 202

**TRUCK  
&  
EQUIPMENT**  
**603-899-2000**

**www.202truck.com**  
**RT 202 Rindge NH**  
**SALES & RENTALS - NO SALES TAX**  
**FINANCING & DELIVERY**



**1998 JDEERE 450G LT IV.**  
3400 Hours, Very Nice Orig. Tractor,  
Lever Steer, Good Undercarriage,  
Very Clean, **\$27,500.**



**2013 CASE CX80.** 2481 Hrs, Cleaned,  
Serviced, Painted, Wain Roy Style  
Coupler W/24" Bucket, Aux. Hyd.,  
Hybrid Rubber Coated Steel Shoes,  
**\$55,000.**



**2003 CAT 430D IT.** 4133 Hrs, Very  
Clean, Low Hour, Not Rusty, DIT, Fully  
Serviced, Powershift, E-Hoe, A/C,  
**\$42,000.**



**2018 VOLVO EC140EL.** 1826 Hrs, Hyd. Craig  
Coupler, 36" Digging Bucket, 60" Tilting  
Grading Bucket, Hyd. Thumb. Blade,  
24" Shoes, **\$120,000.**



**2014 DOOSAN DX180 LC-3.** 8'6" Wide, Aux.  
Hyd., 36" Bucket, 39,000 Lbs., **\$77,000.**  
Also Available Full Rotation Thumb, \$7500.



**2011 LINK-BELT 350X2.** 5240 Hrs, Good 54"  
Esco Bucket, Aux. Hyd., New Batteries, Very  
Nice Low Hour Machine, Good Undercarriage,  
**\$95,000.**



**2013 CASE 721F.** 4600 Hrs, 3.5 Yd,  
Q/A Bucket, JRB Coupler, 3rd Valve,  
50% Matched Michelins, **\$74,000.**



**2007 IH 9900.** 550 HP CAT C 15, 13 Speed,  
12,000 Lb Front Axle + 40,000 Lb Full Locking  
Rear Axles On Air, Wet Line, Single Frame, 205  
WB, 550K Miles, This Has Been Our Spare Truck  
For The Last 3 Years, New \$5000 ECM Just  
Installed, Needs Nothing, **\$37,500.**



**2007 STERLING LT 9500.**  
**450 H.P. Mercedes, 20,20+46,**  
**Full Locking Rears, Perfect Double**  
**Frame, 16' Steel Body, Pintle,**  
**272K Miles, \$52,000.**



# TRUCKCOUNTRY.US

## USED TRUCK PARTS



### ONLINE 24-7



### WE HAVE DUMP BODIES



**Call For A Quote Today**

## NEW AND USED DUMP BODIES IN STOCK



**BRAND NEW**

**IN STOCK**

**BUFFALO TURBINE CYCLONE  
DEBRIS BLOWER.**  
PTO Or Hydraulic Drive.  
Now In Stock. Starting @ \$5,449



**14' FLATBED DUMP BODY**  
#205437, \$2,500



**8' KNAPHEIDE SRW UTILITY  
BODY. Rock Solid, #215452,**  
\$3,000



# 1-860-423-6004

Mon-Fri 8-5

**1535 WEST MAIN STREET, WILLIMANTIC, CT**

Sat 9-1



# TRUCK AND EQUIPMENT POST

**P.O. BOX 6824  
PROVIDENCE, RI 02940  
TEL: 888-887-0505**

**EMAIL:**

**ADS@TRUCKANDEQUIPMENTPOST.COM  
WWW.TRUCKANDEQUIPMENTPOST.COM**



## YOUR INFORMATION



**NAME :** \_\_\_\_\_ **PHONE :** \_\_\_\_\_

**STREET ADDRESS :** \_\_\_\_\_

**CITY :** \_\_\_\_\_ **STATE :** \_\_\_\_\_ **ZIP :** \_\_\_\_\_

**EMAIL :** \_\_\_\_\_

**PAYMENT :** ☐  ☐  ☐ CHECK **ACCOUNT NUMBER :** \_\_\_\_\_

☐  ☐  ☐ OTHER **EXP DATE :** \_\_\_\_\_

**SIGNATURE :** \_\_\_\_\_

**PLACE YOUR AD ONLINE AT [WWW.TRUCKANDEQUIPMENTPOST.COM](http://WWW.TRUCKANDEQUIPMENTPOST.COM)**

**STANDARD PHOTO AD # ISSUES**

☐ **\$25 FOR 1 ISSUE (2 WEEKS)** ☐

☐ **\$45 FOR 2 ISSUES (4 WEEKS)** ☐

**JUMBO PHOTO AD**

☐ **\$50 FOR 1 ISSUE (2 WEEKS)** ☐

☐ **\$90 FOR 2 ISSUES (4 WEEKS)** ☐

## PHOTO AD



Your description goes here as follows:  
Year, Make, Model, Features, Price, Town  
& State, Phone

**PAYMENT ENCLOSED \$ \_\_\_\_\_ EACH ISSUE RUNS FOR 2 WEEKS**

**AD TEXT** \_\_\_\_\_

\*1 item per ad please. We reserve the right to edit or refuse ad content.

**SUBSCRIPTION RATES INCLUDE FIRST CLASS SHIPPING.**

**MAILED TO YOUR HOME OR BUSINESS**

☐ **\$40.00 13 ISSUES** ☐ **\$65.00 26 ISSUES**

**Just email [Ads@TruckandEquipmentPost.com](mailto:Ads@TruckandEquipmentPost.com)  
and type "BAG MY MAG" in the subject line.**

**NEW WE'LL EMAIL THE MAGAZINE TO YOU FOR FREE**

One Item Per Ad Please. Truck And Equipment Post makes every effort to ensure ads are published accurately. Truck And Equipment Post and its staff will not be held responsible or liable for typographical errors or misprints. Truck And Equipment Post reserves the right to edit, abbreviate, remove or refuse any ads/content at its discretion. Copyright of Ads: By agreeing to place an ad with Truck And Equipment Post, you hereby grant Truck And Equipment Post the right to display and publish all or part of the advertisement under United States copyright laws.





**2012 CAT 908H2:**  
4,200 Hours. Nice Machine.  
**\$49,000.**  
Hopedale, MA Call Us At  
508-381-3939



**Burrillville, RI • 401-633-4587**

- Full Bucket Rebuilds • Cylinder Resealing
- Wear Plates • Adapter Replacement • Hardfacing
- General Maintenance • Computer Diagnostics
- On Site Hose Replacement



**1965 FORD F600 DUMP TRUCK.** 330 V8 Gas Engine, 4 Speed Transmission With 2 Speed Split Rear Axle, Excellent Condition, Collector Or Go To Work Condition, **\$10,500 OBO**  
781-729-5043

**Looking To  
Sell • Buy • Browse  
Truck And Equipment Post  
P.O. Box 6824  
Providence, RI 02940  
www.truckandequipmentpost.com  
888-887-0505**

**THE TRAILER DEPOT**

**203-234-7788**  
1037 Middletown Ave. (Rt. 17)  
Northford, CT



**ALUMA 14K EQUIPMENT TRAILER.**  
6' 10" x 18", 79" x 224" Bed, Rubber Torsion Axles,  
#214248



**PACE AMERICAN 7K ENCLOSED V-NOSE CARGO TRAILER.** Barn Doors, 24" Sloped V-Nose 84.75" Side Wall Height, #025752



**CM TRUCK BEDS**  
7' - 10' Available



**SURE-TRAC 14K LOW PROFILE DUMP TRAILER.**  
6' 10" x 12", Combo Barn Doors Spreader Gate, Ladder Ramps, #328000



**SURE-TRAC 17.6K LOW PROFILE DECKOVER.**  
8.5' x 20' + 5' Beavertail, Stake Pockets And Rub Rail, Spring Assist Flip Over Ramps, #3341394



**SURE-TRAC 9.9K LOW PROFILE DUMP TRAILER.**  
6' x 12', Power Up & Down Hydraulics, Combo Barn Door Spreader Gate, #327973

**www.thetrailerdepot.com**

**We'll Hook You Up**  
WE DO FEDERAL INSPECTIONS!



# CERRONE

**Chevrolet - Buick - GMC Of Attleboro**  
**A Priority Automotive Dealership**



**ROUTE 1, BETWEEN 95 + 295**  
**SOUTH ATTLEBORO, MA**

**508-761-4800**

**WE COME TO YOU - GIVE US A CALL !**

**NEW 5500 LCF  
DROPSIDE DUMP**



17,950 GVW, A/C, POWER HEATED MIRRORS,  
HITCH, COVER. #18364H  
**WAS \$76,830**

**\$61,495**

**2022 K2500 CREW CAB LT  
ALASKA PACKAGE**



SPRAY-IN-LINER, HEATED SEATS AND STEERING  
WHEEL, PLOW PREP, H.D. TRAILERING.  
 #NF106526

**IN TRANSIT**

**2021 K1500 CREW CAB RST  
BLACK WIDOW**



6.2L V-8, SUN-ROOF, BODY LIFT,  
FLARES, LOTS MORE. #T243

**\$78,850**

**2021 C2500 UTILITY**



GREAT SPECS., DURAMAG UTILITY BODY,  
SYSTEM 1 LADDER RACK, SPRAY-IN-LINER.  
 #21121G

**WAS \$53,453**

**\$52,676**

**2019 4500 11' UTILITY  
DURAMAX DIESEL**



16,500 GVW, NICE SPECS.,  
PERFECT FOR WHEN YOU NEED MORE  
ROOM+CAPACITY. #19386H  
**WAS \$67,898**

**NOW**

**\$58,495**

**2022 K2500 DOUBLE CAB SLT**



NICELY EQUIPPED INCLUDING SPRAY-IN-LINER,  
HEATED LEATHER SEATS, X31 OFF ROAD PKG.  
 #XRXR5B

**IN TRANSIT**

**2021 YUKON DENALI XL**



POWER ASSISTSTEPS., SUNROOF, 22" WHEELS,  
ILLUNATION PKG. #MR405617

**\$83,145**

**2021 K1500 DOUBLE CAB  
ELEVATION**



X-31 OFF ROAD, PREFERRED PKG.,  
ELEVATION BLACK PKG. #MZ375119

**\$54,790**

**2021 YUKON SLT**



SLT PREMIUM PKG. #MR413386

**\$66,725**

**2021 K3500 DUMP TRUCK**



CONV. PKG., PLOW PREP., HITCH,  
COVER, TRAILER BRAKE. #21210G

**\$56,401**

**2021 K3500 12' RACK BODY**



CONV. PKG., PLOW PREP., SWING REAR GATES,  
HITCH, TRAILER BRAKE + PLUG. #21212G

**IN STOCK**

**2021 C3500 12' RACK BODY**



CONV. PKG., HITCH, TRAILER BRAKE + PLUG.  
 #21182H

**IN STOCK**



**WWW.CERRONEGM.COM**  
**WWW.CERRONETRUCKSALES.COM**





# CERRONE

**Chevrolet - Buick - GMC Of Attleboro**  
**A Priority Automotive Dealership**

**ROUTE 1, BETWEEN 95 + 295**  
**SOUTH ATTLEBORO, MA**

**508-761-4800**

**WE SPECIALIZE IN FLEETS WITH 10+ TRUCKS. CALL US**



**2019 20' MOVING VAN**  
**DURAMAX DIESEL**



**23,000 GVW, ALUM. RAIL GATE, SIDE DOOR, E-TRACK. THE RIGHT SPECS.**

**#19373H**

**WAS \$92,398**

**NOW**

**\$79,995**

**2017 MICRO BIRD**  
**15 PASSENGER BUS**



**14 RIDERS PLUS CARGO STORAGE AREA. ONLY 3800 MILES. #T53**  
**SAVE OVER 50% OFF NOW !**

**\$28,995**

**2020 12' BOX TRUCK**



**14,500 GVW, ENHANCED AUDIO SYSTEM, AIR DEFLECTOR, ROLL-UP DOOR, LINING, ETC.**

**#20269H**

**WAS \$59,680**

**\$48,995**

**2019 10' HI-CUBE**



**9,900 GVW, ROLL-UP DOOR, PARTITION, LINING. #19354H**

**WAS \$45,633**

**\$41,995**

**NEW 5500 CREW CAB**  
**12' ALUM. LANDSCAPE**



**19,500 GVW, A/C, SAFETY PKG., HITCH COVER, NICE SPECS.**

**WAS \$85,517**

**\$69,995**

**2020 LCF 14' DURA-CUBE MAX**  
**DIESEL**



**17,950 GVW, HEATED POWER MIRRORS, SHELVING, POWER BODY LOCKS, LADDER RACKS. #20199H**

**WAS \$84,079**

**\$81,000**

**2021 K1500 CREW CAB RST**



**6.2L V-8, LEATHER BUCKET SEATS, CONV. PKG. 2. #MZ376635**

**WAS \$58,215**

**\$55,995**

**2021 SIERRA PICKUP**



**CONV. PKG., LOCKING AXLE. #21219G**

**\$32,895**

**2021 K1500 DOUBLE CAB LT**



**V-8, Z71 OFF-ROAD PACKAGE. #MZ378469**

**\$48,140**



**WWW.CERRONEGM.COM**  
**WWW.CERRONETRUCKSALES.COM**



THIS AD IS COPYRIGHTED & OWNED BY TRUCK AND EQUIPMENT POST



**CERRONE****Chevrolet - Buick - GMC Of Attleboro**  
**A Priority Automotive Dealership****ROUTE 1, BETWEEN 95 + 295**  
**SOUTH ATTLEBORO, MA****508-761-4800****CHEVROLET'S MEDIUM DUTY TRUCK CENTER**

- \* **REGULAR CABS, TILT CABS, CREW CABS 2WD OR 4WD**
- \* **GVW'S UP TO 25,950 BODY LENGTHS UP TO 22'**
- \* **DUMPS, PLATFORM/ RACKS, SWITCH-N-GO, CAR CARRIERS, TOW TRUCKS, SERVICE BODIES, MOVING VANS. IF YOU NEED IT DONE, WE CAN DO IT.**
- \* **NIGHT SERVICE WITH 30,000LB. LIFTS**
- \* **GM'S #1 FLEET DEALER IN SE MA., RI, CT.**

**CALL OUR COMMERCIAL TEAM. "YOU'LL BE GLAD YOU DID !"****NEW K5500 RACK BODY****17,500 GVW, 12' RACK BODY,  
PLOW PREP. #19263H****WAS \$67,032****NOW****\$62,595****PLENTY OF  
INCOMING  
TRUCKS****CALL US WITH  
YOUR NEEDS !****2021 C5500 DUMP TRUCK****17,500 GVW, 11' DUMP, L-PACK,  
POWER COVER, STROBES, POLY FENDERS.  
#21110H****NOW****\$80,906****2021 K5500 CHASSIS****19,500 GVW, DUMP TRUCK SPECS.  
#ZMTTRH****\$61,633****2021 C5500 CHASSIS****17,500 GVW, DARK GREY METALLIC,  
60"CA, INCLUDES UPFIT REBATE.  
#MH364913****WAS \$55,887****\$53,295****2019 4500 11' UTILITY  
DURAMAX DIESEL****16,500 GVW, NICE SPECS., PERFECT FOR WHEN  
YOU NEED MORE ROOM+CAPACITY. #19386H****WAS \$67,898****NOW****\$58,495****2021 COLORADO CREW CAB  
4X4 LT****CONV. PKG., SAFETY PKG., LOCKING  
AXLE, TRAILER BRAKE. #21191H****\$37,775****2021 K1500 PICKUP****VALUE PKG., POWER SEAT, LOCKING  
AXLE, TRAILERING PKG., V-8,  
PLOW PREP PKG. #21171G****WAS \$41,645****\$39,995****2021 K1500 DOUBLE CAB SLE****X-31 OFF ROAD PKG., V-8, TRAILER  
BRAKE, HEATED SEATS. #MZ384611****\$49,165****WWW.CERRONEGM.COM**  
**WWW.CERRONETRUCKSALES.COM**



# CERRONE

**Chevrolet - Buick - GMC Of Attleboro**  
**A Priority Automotive Dealership**



**ROUTE 1, BETWEEN 95 + 295**  
**SOUTH ATTLEBORO, MA**

**508-761-4800**

**OVER 35 PRE-OWNED TRUCKS IN STOCK !**

**2021 TAHOE LT SIGNATURE**  
**OUT FOR A WASH**

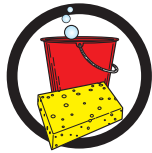

ONLY 3400 MILES. #T285

**\$67,850**

**2020 CORVETTE**



NICELY EQUIPPED. #T163

**\$89,900**

**2019 CAMARO ZLI**



ONLY 94 MILES ON THIS GM AUTO SHOW CAR. #T317

**\$65,877**

**2020 K1500 CREW CAB SLT**  
**TUSCANY CONVERSION**



SUNROOF, SLT PREMIUM PKG.,  
 X-31 OFF ROAD PKG., BODY LIFT,  
 FLARES, PLUS MORE. #T181

**\$69,900**

**2020 K1500 DENALI**



TECHNOLOGY PKG., DRIVER ALERT  
 PACKAGE, ONLY 16,000 MILES. #T227

**\$64,975**

**2013 C3500 CREW CAB DUALY SLE**  
**DURAMAX DIESEL**



GREAT CONDITION. ONE OWNER SOLD  
 NEW BY US WITH ONLY 51,000 MILES.  
 #T298

**\$47,750**

**2019 K1500 CREW CAB**  
**TRAIL BOSS LT**



HEATED LEATHER BUCKET SEATS, CONVENIENCE  
 PKG 1+2, ONLY 12,000 MILES. #T200

**\$57,500**

**2019 C1500 PICKUP**



V-8, POWER WINDOWS, LOCKS +  
 MIRRORS, ONLY 11,000 MILES. #T169

**\$29,900**

**2019 YUKON XL SLT**



NAV., LANE KEEP., AUTOMATIC  
 BRAKING, SAFETY ALERT SEAT. #T271

**\$48,975**

**2020 K1500 CREW CAB RST**  
**DURAMAX DIESEL**



HEATED LEATHER BUCKETS, CONV. PKG.,  
 ALL-STAR EDITION, Z71 SUSP.  
 #T168

**\$54,877**

**2018 K1500 DOUBLE CAB LT**



V-8, ALL-STAR EDITION, ONE OWNER  
 SOLD NEW BY US WITH ONLY 29,000  
 MILES. #T195

**\$36,980**

**2017 K2500 DOUBLE CAB**  
**ENCLOSED UTILITY**



CONV. PKG., PLOW PREP., ONE OWNER  
 SOLD NEW BY US WITH ONLY 43,000  
 MILES. #T276

**\$44,750**



**WWW.CERRONEGM.COM**  
**WWW.CERRONETRUCKSALES.COM**



THIS AD IS COPYRIGHTED & OWNED BY TRUCK AND EQUIPMENT POST





920 W. Chestnut St. Brockton, MA:  
508-586-1666 Mon - Fri 8-5, Sat 8-NOON

42 Winter St. Pembroke, MA:  
781-826-1666 Mon - Fri 8-3  
[EastCoastTruckStuff.com](http://EastCoastTruckStuff.com)

**We deliver!**



# Save & Shine!

## 8 Piece Buffing Kit



Includes:

- 1 - Pro 40 "Perfection" Metal Polish 8oz.
- 1 - 6" cotton yellow cutting buff #64Y30
- 1 - 6" cotton muslin finishing buff #64W30
- 1 - 1# Tripoli primary cut compound
- 1 - 1# Green secondary cut compound
- 1 - 1# White finishing compound
- 1 - 16" x 16" micro fiber towel
- 1 - Drill adapter for 1/4" & 3/8" chuck

**\$37.99**

## 5 Piece Buffing Kit



Includes:

- 1 - Pro 40 Perfection Metal Polish 8oz
- 1 - 1" x 2" Felt taper for 1/4" - 3/8" Chuck
- 1 - 3" Goblet buff round end shank mounted
- 1 - 4" Shank mounted buffing wheel 50 ply
- 1 - 16" x 16" Micro fiber towel

**\$26.99**



### Pro 32 Z-Creme Cherry Wax

Primarily for painted surfaces, this wax creates fantastic depth, beauty and luster for virtually any finish such as paint, clearcoat and gelcoat.

**\$14.99** /16 oz



### Pro 33 SPO-DEE-O-DEE Spray Wax 'n' Polish

Use on any non-porous surface! Water is unnecessary. Contains carnauba.

**\$12.99** /16 oz



### Pro 39 Ultima Conditioner and Protectant Dressing

Revitalizes rubber and leather or vinyl interior surfaces. Provides UV protection. No greasy build-up.

**\$11.99** /16 oz



### Zephyr Pro 40 Liquid Metal Polish

THE PERFECT METAL POLISH

Easy to apply - effortless to remove, and the result is perfection.

**\$12.99** /16 oz

**Sale ends 8/21/21**



**2001 FREIGHTLINER FL70.**

Mechanic's Truck, CAT 3126B Diesel W/249K Miles, Reading Utility Body, Stellar 10K Lb. Crane W/Outriggers, Hydraulic Welder & Hydraulic Air Compressor,  
**\$25,000. OBO**  
 Wlfd, CT 203-679-0870

# SPRING CLEANING

- Steam Cleaning Equipment For Sale -



**USED-Hot Water Units**  
 Starting @ **\$1,095.**

**NEW-Hot Water Units**  
 Starting @ **\$2,295.**

**RENTAL-12-24 Months**  
 Own It For **\$1.00**



**R & E STEAM EQUIPMENT**  
 Call Earl Warwick **617-899-8775**



**Residential ~ Commercial ~ Industrial**  
**Mark Dillon**  
**774-365-0222**

## What's In Your Toolbox?

- BUY, SELL, TRADE - FAST
- FROM NEW TO USED, IT'S ALWAYS FRESH
- AND A HANDY RESOURCE, TOO



**1-888-887-0505**

[www.TruckAndEquipmentPost.com](http://www.TruckAndEquipmentPost.com)

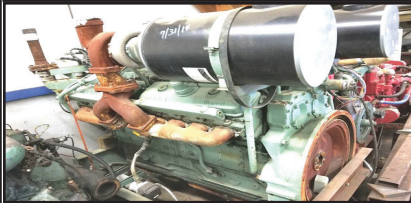
**RUNNING TAKEOUT ENGINES.**

Detroit Diesel 16V92T, 2-Valve,  
 Cummins 855 Small Cam. Call For Price/Info  
[Goodwinmarine@gmail.com](mailto:Goodwinmarine@gmail.com), Hull, MA 781-925-1593



**1989 NORDBERG 1352 OMNICON PORTABLE CONE CRUSHER:** S/N: 5202-577, Simplicity 6203,

6' X 20', Triple Deck Horizontal Screen, 200 HP, 480 Volt Soft Start Electric Motor, Three Axle Nordberg Carrier,  
**\$98,000 OBO.**

Chris, 860-460-0767 Or  
[Chm@Terrafirmas.com](mailto:Chm@Terrafirmas.com)



37 County Road  
 Route 106  
 Plympton MA 02367  
 PH: 781-582-1378  
 FAX: 781-585-4438

**SWITCH-N-GO SYSTEMS & CONTAINERS IN STOCK.**



**READY TO GO COMPLETE TRUCK PACKAGES.**  
**LOTS OF OPTIONS AVAILABLE.**  
**New & Used Trucks Ready To Go!**

**CALL TOLL FREE: 866-637-4076**  
**[WWW.CAREYTRUCKEQUIPMENT.COM](http://WWW.CAREYTRUCKEQUIPMENT.COM)**

**SALES,  
 SERVICE,  
 PARTS**

**CUSTOM METAL  
 FABRICATION  
 AVAILABLE**



**2011 CHEVROLET 2500HD EX  
CAB 8' KNAPHEIDE UTILITY.**

SRW 2WD, 6L V8, Auto, AC, 6-Passenger,  
Fleet Maintained, One Owner, 186K,  
Runs & Road Drives, Tranny Shifts Hard,  
Will Need Trans Sooner or Later, Selling As  
Is, Typical Work Truck Dents & Scratches,  
**\$9,900.**, (will separate),  
Westport, MA 508-636-5050



**2007 STERLING  
LT9500.** Tri Axle Dump  
Truck, New Motor,  
Transmission Work Done,  
New Dump Pistons,  
462,515.5 Miles,  
**\$59,500.**  
860-234-1498



**DETROIT DIESELS.** 71 Series,  
2- 3 + 4 Cylinder, All Running  
Condition, Radiator To Clutch,  
**\$900 Each.** 339-832-2419

**Lowbed**   
**Johnson**

**1-800-660-2412**

**Moves Construction Equipment**

Serving Massachusetts and Southern New Hampshire

**2016  
JOHN DEERE  
300G.**  
Hydraulic Q/C, 54"  
Bucket, Like New  
Working Daily, Must  
See!! **\$122,500,**  
Call Dan,  
203-506-3860



# CHARLESTOWN EQUIPMENT RENTALS

Serving Southern Rhode Island and Near By Connecticut



**BACKHOE  
LOADER**



**MINI EXCAVATOR**



**SKID STEERS**



**AUGER**



**STUMP BUCKET**



**MINI LOADER  
FOR THE  
TIGHT SPACE**



**COMPRESSOR &  
JACK HAMMERS**



**COMPACTORS**



**PRESSURE  
WASHERS**



**CHIPPERS**

**Call Chucky Today 401-364-3230**  
**Visit [charlestownequiprental.com](http://charlestownequiprental.com)**





**781-315-1680**  
**Call Dan Rott**



**GREAT SELECTION OF NEW & USED HEAVY EQUIPMENT & ATTACHMENTS**  
**FINANCING AVAILABLE ON ALL UNITS UP TO 60 MONTHS.**  
**CALL FOR DETAILS.**



2021 MAULDIN 1560  
 PAVER. \$135,000.  
 #MA0071



2002 KAWASAKI 65TM.  
 Coupler, Bucket, Runs  
 Great, \$45,000. #CE3983



2017 ASV RT40. 390  
 Hours, Clean, \$38,000.  
 #CE4005



2021 MAULDIN  
 MT300 TACH  
 WAGON. \$19,500.  
 #MA0072



2013 KOMATSU  
 PC88MR-10. 3897  
 Hours, \$59,500.  
 #CE3655



2014 VOLVO DD110B.  
 8 Amp, 67" Roller, 1850  
 Hours, \$58,000. #CE3005



2013 KOMATSU  
 WA380-7. Coupler,  
 Bucket, Forks, 4800  
 Hours, \$159,000. #CE3893



1996 VOLVO L70C.  
 Coupler, Bucket,  
 Runs Great, \$31,000.  
 #CE3992



2016 CAT 272D.  
 4 In 1 Bucket, Newer  
 Tires, \$38,000.  
 #CE3978

**WOBURN, MA - AVON, MA - JOHNSTON, RI [www.WoodCoMachinery.com](http://www.WoodCoMachinery.com)**





**CEC PORTABLE  
CONE CRUSHER.**  
Closed Circuit Cone,  
Entire Rebuild On The  
Cone, **\$129,000.**  
860-234-1498



**1994 FORD F700.** CC, 5.9 Cummins, Allison, PTO, New  
Brakes, Springs, 29,000 GVW, 84 CA, **\$5500.**  
203-206-2104, Leave Message

**SHIPPING  
CONTAINERS.**  
Wind And Watertight.  
20', 40' Standard And  
40 H/C, Available For Pick  
Up Or Delivery For A Fee,  
Call For Price.  
203-460-6340



**1946 FORD.**  
Coleman 4 Wheel Drive,  
Good Restoration  
Project, **\$3000.**  
Higginum, CT  
860-770-1879



**1998 FORD LOUISVILLE.** Tri-  
Axle Dump Truck, Cummins 375 HP,  
Fuller 8LL, 44 Rears, 20,000 Front  
Axle, Less Than 300K Miles, New Lift  
Axle, Heavy Duty Body, Needs Clutch,  
Asking **\$22,000.** 203-666-1411

# T & TAYLOR & LLOYD, INC. T &

SEE OUR INVENTORY: [WWW.TAYLORANDLLOYD.COM](http://WWW.TAYLORANDLLOYD.COM)



**2014 INTERNATIONAL 7600 WORKSTAR 26' FLATBED**  
w/Moffet Set Up, 6X4, Allison Auto, 475 HP, 52,350 GVW, PW, PL, 271K Miles.



**2015  
INTERNATIONAL  
4300 24' VAN.**  
Cummins ISB, 240  
HP, Allison Auto,  
Spring Suspension,  
Under CDL, Alum.  
Lift Gate, New  
Tires, 238K Miles,  
Southern Truck.



**(3) 2016 INTERNATIONAL 4300 26' VANS.**  
Allison Auto, Non CDL, Spring Suspension,  
Lift Gate, Southern Trucks, 100K- 120K  
Miles, Incoming.

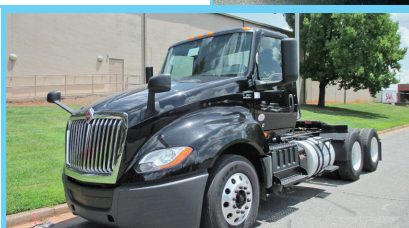

**(2) 2018 INTERNATIONAL LT DAY CABS.**  
Cummins ISX, 450 HP, Eaton Auto Shift  
10 Spd, 40 R/A, 13,200 F/A, Southern Trucks,  
412K + 480K Miles, Super Clean.



**2016 INTERNATIONAL 4300 ROLLBACK  
19' Industrial Carrier.** Cummins, 6 Speed  
Manual, 135K Miles, Non CDL, Southern  
Truck, Super Clean.

**1-617-429-3370**

**Call Jack Coakley**  
8 Railroad Avenue Bedford, Ma





**CALL STAN TAGARELIS COMMERCIAL/ FLEET SALES**

**(617) 610-5540**

[stan@watertownford.com](mailto:stan@watertownford.com)



**2020 F-550 4X4 SWITCH & GO. DIESEL, 11' DROP BOX, STK#21146**



**2020 F-550 4X4 12' DURAMAG LANDSCAPE BODY. DIESEL, STK#20509**



**2021 F-550 4X4 DUMP. DIESEL, 19500 GVW, POWER EQUIP, STK#20511**



**2021 F-350 4X4 STAINLESS STEEL DUMP. GAS, POWER EQUIP, STK#21088**



**2021 F-350 4X4 READING SERVICE BODY. GAS, STK#21084**



**2021 F-350 4X4 9' DURA-MAG ALUMINUM RACK BODY. DRW, GAS, STK#21085**

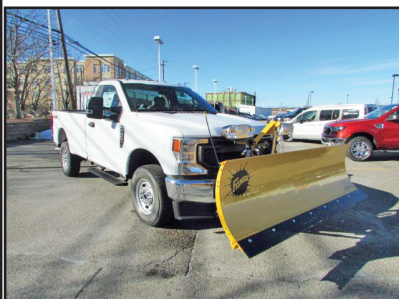

**2020 F-250 4X4. 6.2 GAS, 8' FISHER PLOW, POWER PKG., STK#20434**



**2021 F-550 4X4 DUMP. DIESEL, WORK READY, STK#21116**



**2021 F-550 4X4 DUMP. DIESEL, RARE BLUE, WORK READY, STK#21282**

**625 PLEASANT STREET - WATERTOWN, MA 02472**



**COMMERCIAL  
VEHICLE CENTER**



**[WWW.WATERTOWNFORD.COM](http://WWW.WATERTOWNFORD.COM)**



**2001 CAT 365BL.**

S/N: 9TZ00407, 14,950 hrs., 158,000 lb. Machine, Good Undercarriage, Runs Well, 3.65 CY Bucket, Good Condition, **\$88,000.**

Chris 860-460-0767,  
email: [chm@terrafirmas.com](mailto:chm@terrafirmas.com)

**R & R INDUSTRIES**

[www.RRTrucksAndEquipment.com](http://www.RRTrucksAndEquipment.com) • [Sales@RandRind.com](mailto:Sales@RandRind.com)

195 Rocus Street, Springfield MA 01104

**We Buy All  
Scrap Metals**

**413-733-2118**

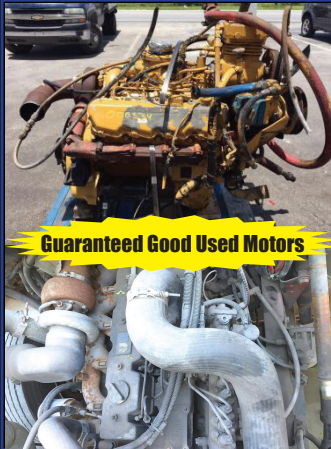

**Guaranteed Good Used Motors**

**DIESEL MOTORS FOR SALE**

Kubota V1305 Rebuilt

Kubota V1505

3 Cyl Deutz

Detroit 3-71, 4-71, 6V-71

Detroit 6V92/ 8V92

(2) CAT C-7

CAT 3208

International DT 466E

International MaxxForce

Cummins 5.9L 12V & 24V

Many More  
Motors,  
Call

**2003 NATIONAL 600D 18 TON  
TRUCK CRANE.** 85 Ft Reach, Price  
Includes Complete Crane With 4 Outriggers  
And 1 Stabilizing Piston Off Front Bumper,  
20 Ft Flatbed Body And Hydraulic Tank,  
Crane Is In Excellent Condition With Low  
Hours. PRICE DOES NOT INCLUDE TRUCK,  
**\$21,000.** Located In Braintree, MA,  
[ehely4@yahoo.com](mailto:ehely4@yahoo.com), 617-212-2800

**What's In Your Toolbox?**

- BUY, SELL, TRADE - FAST
- FROM NEW TO USED, IT'S  
**ALWAYS FRESH**
- AND A HANDY  
**RESOURCE, TOO**



**1-888-887-0505**

[www.TruckAndEquipmentPost.com](http://www.TruckAndEquipmentPost.com)

**HOLLISTON TRUCK**

1569 WASHINGTON ST, HOLLISTON, MASS 01746  
[WWW.HOLLISTONTRUCK.COM](http://WWW.HOLLISTONTRUCK.COM) • CALL 508-429-7678

**WANTED :  
GOOD USED  
DUMP BODIES**

**LARGE SELECTION OF UNDER CDL TRUCKS !**

**2006 INTERNATIONAL 4300:** DT466-250HP, PRE-EMISS., 43K MILES, ALLISON 3500RDS AUTO, 26K GVW, SPRING SUSP., 5.64 GEARED RATIO, 11R 22.5 TIRES, SINGLE FRAME, AIR-BRAKES, A/C, PTO, NEW 14' STEEL DUMP, BARN DOORS, PINTLE. **\$40,000**



**2011 FREIGHTLINER M2:** CUMMINS ISB-250HP, 95K MILES, EXHAUST BRAKE, ALLISON 3500 AUTO, 41K GVW, SPRING SUSP., 6.14 GEARED RATIO, LOCK DIFF., AWD, SINGLE FRAME, AIR-BRAKE/SEAT A/C, PTO, NEW 12' WARREN DUMP, TELESCOPIC PISTON, 1 CHUTE, ELECTRIC TARP, AIR-GATE, PINTLE, AIR-TO-REAR & MORE ! **\$50,000**



**2009 STERLING DUMP TRUCK:** CUMMINS ISL-370HP, 103K MILES, 10SPD., SPRING SUSP., 4.63 GEARED RATIO, LOCK DIFF., DBL FRAME, 315/80R 22.5 FRONT TIRES, AIR-BRAKES/SEAT, PTO, 16' STEEL OX DUMP, AIR-GATE, ELECTRIC TARP, PINTLE, AIR-TO-REAR. **\$37,000**



**2011 FREIGHTLINER M2:** CUMMINS ISB-280HP, 56K MILES, EXHAUST BRAKE, ALLISON 3500RDS AUTO, SPRING SUSP., 6.14 GEARED RATIO, LOCK DIFF., SINGLE FRAME, 12R 22.5 TIRES, AIR-BRAKES/SEAT, A/C, PTO, NEW 12' WARREN DUMP, TELESCOPIC PISTON, 1 CHUTE, ELECTRIC TARP, AIR-GATE, AIR-TO-REAR. **\$50,000**



**2010 FREIGHTLINER M2:** CUMMINS ISB-260HP, 85K MILES, EXHAUST BRAKE, ALLISON 3500RDS AUTO, 26K GVW, SPRING SUSP., LOCK DIFF., 6.14 GEARED RATIO, SINGLE FRAME, 11R 22.5 TIRES, AIR-SEAT, A/C, PTO, NEW 13' WARREN DUMP, 1 CHUTE, TARP, PINTLE, AIR-TO-REAR, TOOL BOX. **\$49,000**



**2010 FREIGHTLINER M2:** CUMMINS ISB-260HP, 96K MILES, ALLISON 3500RDS AUTO, 26K GVW, SPRING SUSP., SINGLE FRAME, 11R 22.5 TIRES, AIR-BRAKES/SEAT, A/C, PTO, NEW 10' WARREN DUMP, 1 CHUTE, TARP, PINTLE. **\$45,000**

**THE DUMP TRUCK SPECIALISTS**

*Buyer - Seller - Swapper*





**(603) 623-3669 • TQUIP.com**  
**LONDONDERRY, NH | RUTLAND, VT**

DAILY | WEEKLY | MONTHLY  
**HEAVY EQUIPMENT RENTALS**

**Call Zach: (603) 854-8207**

**EXCAVATORS • DOZERS • ROCK TRUCKS • WHEEL LOADERS  
 TRACKED DUMPERS • ROLLERS • SKID STEERS • BACKHOES  
 CRUSHERS • SCREENERS • MOTOR GRADERS • TELEHANDLERS**

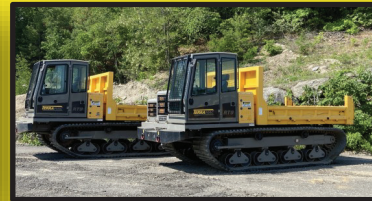

**SPECIALTY ATTACHMENTS AVAILABLE**

**Call Jameson: (603) 703-8529**

**BUCKETS • HAMMERS • GRAPPLES • THUMBS • BROOMS • RIPPERS  
 COUPLERS • FORKS • SHEARS • PULVERIZERS • MOWERS • & MORE!**





**R&R INDUSTRIES**  
 www.RRTrucksAndEquipment.com • Sales@RandRind.com  
 195 Rocus Street, Springfield MA 01104 **413-733-2118**

**We Buy All Scrap Metals**

**Truck Tires**  
 Many Matched Sets  
 Of 4 And 8  
 & Rims Too  
 295/75/225  
 10:00 x 22.5  
 11:00 x 22.5  
 12:00 x 22.5  
 9:00 x 20  
 10:00 x 20  
 8:25 x 20  
 11x20

Call With Your Size Lots More In Stock!

Guaranteed Used Tires

Virgin Steer, Drive & Trailer Tires



**1997 KOMATSU PC150LC-6.**  
 36 In. Rock Bucket,  
**\$44,000 ONO/OBO.**  
 Norfolk, MA 781-600-3956



**1997 INTERNATIONAL 4700.** DT466, 6-Wheel Dump, 104K, Diesel, Automatic, Air Brakes, Under CDL, Meticulously Maintained, Owner Retired, **\$17,500.** 203-733-4342

**TIMBERJACK  
 LOADER  
 DELIMBER.**

Measuring Deck, 6 Cyl  
 Cummins, Low Hours,  
**\$85,000.**  
 401-523-9007

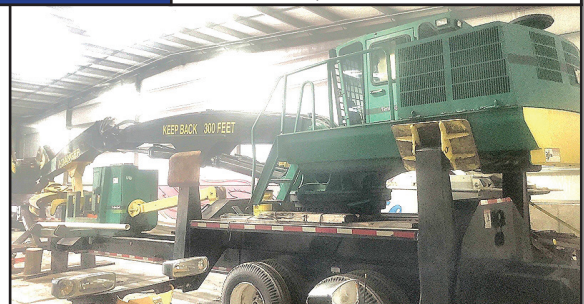

**TOREKU TRACTOR  
 & EQUIPMENT INC.**



**4 Littleton Rd, Rt2A & 110, Ayer, MA • 978-772-6619**



**KUBOTA BX23S.** 685 Hours, Just Off Rental, Full Warranty, 0% Financing, **\$18,500**



**2010 KUBOTA BX25.** 229 Hours, Nice Shape, Just Serviced, Ready To Go, **\$15,900**



**JOHN DEERE 327 HAY BALER.** Good Condition, Works Great, Used On Field Last Week, Made 380 Bales, **\$4,600**



**KUHN 4 ROTOR HAY TEDDER.**  
 Good Condition, Operates Well, **\$1,250**

**VISIT US AT WWW.TOREKU.COM**





# CONSOLIDATED TRUCK & EQUIPMENT, INC.

**FELLING  
TRAILERS**

**EXTREME  
TRAILERS**



**www.ConsolidatedTruckEquipment.com**

**32 INDUSTRIAL COURT, (RT.6) SEEKONK, MASSACHUSETTS.  
ACROSS FROM SEEKONK SPEEDWAY.**



**4 Available!**

Brand New Challenger Body & Chassis,  
26' Long, 54" & 60" Sides & Gate, Single  
Point 60K suspension, Hardox Body, Hi-  
Lift Gate, aluminum disc wheels, electric  
load cover.  
16 Ply Tires.  
Please Call For Pricing



**HONEST BOB'S GOT TRAILER  
LOADS OF TRAILERS!  
MAC and EXTREME FLATBED  
TRAILERS  
48' x 102" COME AND GET 'EM**



**2010 EAGER BEAVER 25 TON  
FRONT AXEL LIFT.  
Good Working Condition.  
\$9,500**



**MAC 28' ALUMINUM  
SMOOTH SIDE TRAILERS.  
Air Ride Suspension. Please  
call for pricing.**



**BRAND NEW EAGER  
BEAVER 20XPT TRAILERS.  
6' RAMPS. BEST PRICING  
AROUND. Please give us a  
call.**



**NEW MAC 53' Front Axle Slide, 36" Deck Height.  
Tool Bx, 10' Upper Deck. (it's the trailer on the  
bottom). Call for Price.**



**2015 MAC 53' Step Deck:  
10' Upper Deck, Front Axle slide. Very Good  
Condition. Call for price.**



**1999 TI-BROOK 24' x 54" ALUMINUM DUMP TRAILER:  
Steel Frame, Slide-N-Go Manual Tarp, Air Ride, 11x24.5 Tires  
@ 75%, Brakes 50%, Steel Floor, Steel Wheels, \$19,500.**



**NEW GALION 10' 6 TO 8 YARD BODIES.  
IN STOCK NOW! CALL FOR PRICING.**



**NEW MAC 48' Step Deck: Front Axle Slide,  
10' Upper Deck, Tool Box.  
Call for price.**



**1988 EAGER BEAVER 20 TON. Good  
Condition. Needs Brakes. \$2,500**

**PARTS  
ROOM  
SPECIALS!**

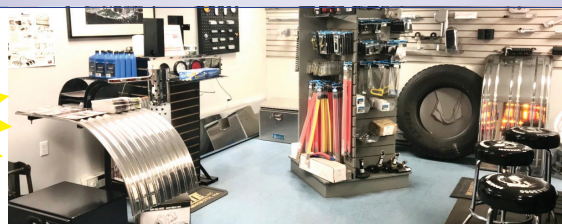

**PARTS  
ROOM  
SPECIALS!**

**CALL US: AT 508-336-6215 • HOURS: 7:30 -5:30**

**WWW.TRUCKANDEQUIPMENTPOST.COM**





# JACK MADDEN FORD

## 888-817-7979

**ANNOUNCING!  
MEDICAL  
PROFESSIONALS  
BONUS CASH\***



### BUILT FOR AMERICA



BUILT *Ford* PROUD

**READY FOR DELIVERY**  
**40 SUPER DUTY WORK TRUCKS**  
**– CHASSIS – DUMPS – IN STOCK NOW!**  
 visit or website for more information\*



**NEW F250XL 2WD CREW CAB:**  
 6.2L, Power Group.  
[WWW.JACKMADDENFORD.COM](http://WWW.JACKMADDENFORD.COM)



**NEW F550XL 4X4 SWITCH-N-GO BODY: 6.7L DIESEL,**  
 POWER GROUP. NAP  
[WWW.JACKMADDENFORD.COM](http://WWW.JACKMADDENFORD.COM)



**2021 F350 SUPER CAB XL 4X4:**  
 7.3L V8, POWER GROUP  
[WWW.JACKMADDENFORD.COM](http://WWW.JACKMADDENFORD.COM)



**NEW F550 XL 4x4 DUMP BODY:**  
 6.7L Diesel, Power Group.  
[WWW.JACKMADDENFORD.COM](http://WWW.JACKMADDENFORD.COM)



# JACK MADDEN FORD

825 Providence Hwy Rt.1 Norwood, MA  
**888-817-7979**



\*All prices include incentives for qualified buyers. For trade assist, must have 2017 or new trade. All vehicles require dealer financing. Some prices include snowplow incentives. See dealer for complete details.



COMMERCIAL  
VEHICLE CENTER

# JACK MADDEN FORD

## 888-817-7979

**ATTENTION  
CONTRACTORS**

BUILT FOR AMERICA

BUILT *Ford* PROUD

**READY FOR DELIVERY**  
**40 SUPER DUTY WORK TRUCKS**  
**– CHASSIS – DUMPS – IN STOCK NOW!**

visit or website for more information\*



**NEW F350 XL SUPER CAB 4X4 DURAMAX**  
 UTILITY BODY: W/SPRAY LINING, 8.3L  
 V8, POWER GROUP.  
[WWW.JACKMADDENFORD.COM](http://WWW.JACKMADDENFORD.COM)



**NEW E350 CUTAWAY**  
[WWW.JACKMADDENFORD.COM](http://WWW.JACKMADDENFORD.COM)



**NEW F350 XL DUMP 4WD. DRW,**  
 7.3L, V8 Gas, Auto  
[WWW.JACKMADDENFORD.COM](http://WWW.JACKMADDENFORD.COM)



**NEW F350 4X4 CHASSIS'S**  
 Available.  
 CALL FOR INFORMATION  
[WWW.JACKMADDENFORD.COM](http://WWW.JACKMADDENFORD.COM)



**NEW F550 XL DRW 4x4**  
 11' Dump Body:  
 CALL FOR INFORMATION  
[WWW.JACKMADDENFORD.COM](http://WWW.JACKMADDENFORD.COM)

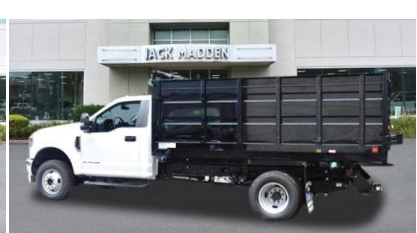

**NEW F350XL DRW 4x4 LANDSCAPE**  
 BODY: 6.7L DIESEL. Power Group.  
[WWW.JACKMADDENFORD.COM](http://WWW.JACKMADDENFORD.COM)



# JACK MADDEN FORD

825 Providence Hwy Rt.1 Norwood, MA  
**888-817-7979**

COMMERCIAL  
VEHICLE CENTECOMMERCIAL  
VEHICLE CENTE

\*All prices include incentives for qualified buyers. For trade assist, must have 2017 or new trade. All vehicles require dealer financing.  
 Some prices include snowplow incentives. See dealer for complete details.





**1966 FORD F600 REGULAR CAB RWD FLATBED:** 331cu.in., 4 Speed Manual, Split Axel. 17,650 Miles. See more photos on our website [www.colonialford.com](http://www.colonialford.com). **\$22,985**  
Plymouth, MA 508-403-9192



**2016 CAT 262D, 2000** hours, QC, Aux. Hydraulics, AC.  
**\$33,500.**  
CALL US. 855-313-2441.  
Hopedale, MA



**2010 HYUNDAI SANTA FE,** One Owner, All Brakes Completely Replaced, Rotors/Calipers/Pads, All Wheel Drive, 145K Miles, A.C. Blows Ice Cold.  
**\$6,990** Call 401-767-2639

**FULL FABRICATION SHOP.  
CUSTOM CHIPPER TOP'S  
& BODIES. CUSTOM REAR  
GATES ALSO AVAILABLE.**

CALL CHRIS  
CAREY AUTO PLYMPTON, MA  
781-582-1378



**ALL RV**



FAMILY OWNED & OPERATED SINCE 1977

**860-250-9700**

RV Sales Hours Tue -Fri 11-6 Sat-Sun 10-5  
Route 66 (239 West High St E. Hampton, CT)

T  
H  
A  
U  
L  
E  
R  
S



**KZ HATCH  
TRAILERS IN STOCK**

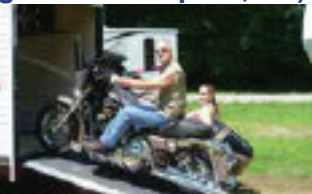

**TOY HAULERS  
IN STOCK**

M  
H  
O  
O  
M  
O  
R  
S

B  
M  
O  
N  
D  
K  
E  
L  
S

**LOWEST  
POSTED  
PRICES**

**NO  
PRESSURE**

C  
O  
U  
N  
T  
I  
E  
S

Most Of Our Trailers Come Fully Loaded With A/C,  
Power Awning, Microwave, Furnace, Bathroom,  
Toilet, Stove, Range, Stabilizer Jacks

View Our Entire Inventory At  
[www.ALLRV.net](http://www.ALLRV.net)



**2013 VOLVO VNM64T200-D13,** 435HP., 10SPD., 12,000# FRT / 40,000# Rears, 263,203 Miles, Air-Ride.  
401-434-5900



**2006 PETERBILT 357 TRI-AXLE DUMP,** 8LL, Clean, CAT Motor, Brakes Done, Rubber 100%, New Floor In Dump Body, All Heavy. **\$64,900,** Call Today! 781-417-3018



**2001 INTERNATIONAL 4900.** Cab & Chassis, DT466, Allison Auto, A/B, A/C, Solid Cab Frame, New Rubber, Always Maintained, 120 CA, 33K GVW, 978-420-7515,  
[www.Westsidetruckequipment.com](http://www.Westsidetruckequipment.com)





# NOW HIRING TECHS

**WE OFFER OUR CUSTOMERS UNPARALLELED SERVICE, SO WE HIRE THE BEST TECHS**

Come work for one of the largest equipment dealers in the United States! Are you a Technician/Mechanic with diesel, agricultural, or heavy equipment repair experience? If so, then we want you on our team! Competitive pay and excellent benefits are only the beginning!



EQUIPMENT WORLD'S  
**BIG IRON DEALER**  
OF THE YEAR

[Careers@AltaEquipNE.com](mailto:Careers@AltaEquipNE.com) | 800-Go2-ALTA | [AltaEquipNE.com](http://AltaEquipNE.com)





**WWW.SCRANTONMOTORS.COM**



**2019 CHEVROLET SILVERADO 5500 CREW CAB. DURAMAX DIESEL, 16' DURACUBE MAX SERVICE BODY, WITH LADDER RACKS, #E6586**



2020 CHEVROLET XD LCF CAB & CHASSIS. 109" WB, 5.2L 4 CYLINDER DIESEL, #F7284



2021 CHEVROLET SILVERADO CHASSIS CAB. DURAMAX DIESEL, 2 WHEEL DRIVE, #G7736



2020 CHEVROLET SILVERADO 5500 2WD CAB & CHASSIS, #F7488



2021 CHEVROLET SILVERADO CHASSIS CAB. DURAMAX DIESEL, 4 X 4, #G7736



2021 CHEVROLET SILVERADO 6500 2WD CAB & CHASSIS, #G7710



2022 CHEVROLET SILVERADO 2500HD. DURAMAX DIESEL, 2WD, LONG BED, #F7638

MANY OTHER TRUCKS IN STOCK. CALL FOR DETAILS

**WWW.SCRANTONCHEVY.COM**  
**774 THAMES STREET NORWICH, CT • 860-870-6539**





**WWW.SCRANTONMOTORS.COM**



**NEW ARRIVALS**



2021 GMC SIERRA 3500 HD. 4X4, 6.6L V8  
GAS, DRW, RUGBY DUMP BODY, #M9385

2021 GMC SIERRA 3500HD SLE. DOUBLE  
CAB, 4X4, 6.6L GAS, SRW, #M9410

**WWW.SCRANTONMOTORS.COM**  
**777 TALCOTTVILLE ROAD VERNON, CT • 860-870-6539**



**EPIROC  
HYDRAULIC  
HAMMER,  
\$16,000.  
860-234-1498**

**What's In Your Toolbox?**

• BUY, SELL, TRADE - FAST  
• FROM NEW TO USED, IT'S  
ALWAYS FRESH  
• AND A HANDY  
RESOURCE, TOO  
**1-888-887-0505**  
[www.TruckAndEquipmentPost.com](http://www.TruckAndEquipmentPost.com)



**MASSEY FERGUSON**  
**135.** Runs Well, Detachable  
Loader, **\$6850.**  
401-516-5162

**SMR**  
**SYNERGY METALS RECYCLING**

1741 Fall River Ave. Seekonk, MA

**774-229-2159**

**Comprehensive Scrap Metal Services**  
**We Pay Top Dollar For Aluminum, Brass, Copper,  
Steel and Batteries**

***Specializing in Catalytic Converters***

[Synergymetalsrecycling.com](http://Synergymetalsrecycling.com)



**1981 BUCYRUS ERIE  
TRUCK CRANE**

30 Ton, Cummins Engine,  
85' Boom, FWD Carrier,  
**\$5000,**  
603-866-1412



**2012 FREIGHTLINER SD122 TRACTOR**, Miles: 301,000,  
12 Fronts / 46 Rears, 18 Speed, Detroit DD15, 535HP,  
Air-Ride. **\$62,500**  
Call Today ! 781-417-3018



**2000 GMC 3500HD**, Mason Dump, Diesel,  
Only 82K, Automatic, 2WD, Needs Nothing, Never Plowed,  
Owner Retiring, **\$13,500**. 203-733-4342

**2011 CHEVROLET  
C3500 C&C.**

DRW, 2WD, 6L, V8, Auto,  
AC, 84" CA, 13,200 GVW,  
177K, One Owner, Clean Unit,  
**\$10,400.**, Westport, MA  
508-636-5050



**2000 STERLING  
LT8500**. 10-Wheeler,  
15 Ft Bibeau Body, Brand  
New Dump Piston, 100K  
Miles, CAT Motor, 8LL, New  
Tires, **\$65,000.**  
860-234-1498



**2007 ENGLE 6600 GALLON  
STAINLESS STEEL  
WATER TANK**, Includes New Pump. CALL 401-434-5900

**CUSTOM-DESIGNED  
RADIANT KITS**

Simple. Efficient. Affordable.

- Radiant Heating
- Radiant Cooling
- Heated Driveways

**AMERICAN RADIANT**

Technologies & Supplies LLC.

Toll Free: 833-758-2888

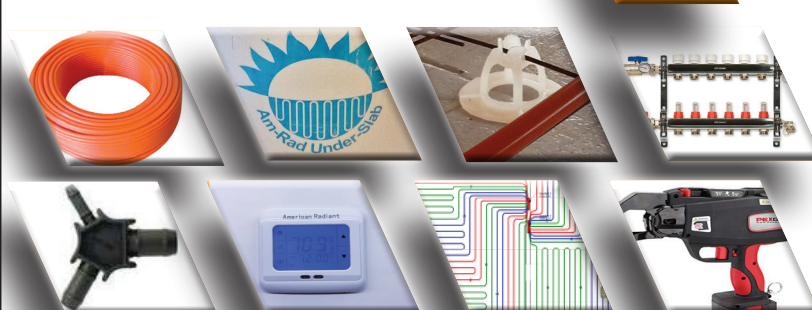
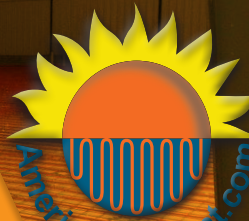

**2019 ROCKSTER RTT720 TROMMEL** - Like New  
with 700 Hours, CAT Diesel, Your Choice of 1/2" or  
1" Screens - For Sale or Rent!! **\$199,000**, CALL DAN AT  
203-506-3860

**2007 STERLING LT9513.**

Tri Axle Dump Truck, 418,045.5  
Miles, **\$52,500.**  
860-234-1498



# YOUR DIRECT FUNDING SOURCE



## EQUIPMENT FINANCING

- A to D Credit Approvals - *Rates Tailored to the Customer*
- 24 Hour Approvals - Simple One Page Applications
- Terms Range 24 to 60 Months
- No Money Down Options
- No Age Requirement on Equipment
- No Minimum Fleet Size
- Start-up Programs



## WORKING CAPITAL

- Pledge your equipment to secure the **CASH** you need
- Let us tell you how older equipment can work for your business
- A simple application form is all that's needed



**UNIVERSAL FINANCE**

UNIVERSALFINCO.COM/CAPITAL

**CONTACT US TODAY | 781-417-3018**

BUSINESS NAME		
BUSINESS OWNER	PHONE	
DATE OF BIRTH	SS#	
EMAIL	OWNERSHIP %	
STREET ADDRESS		
CITY	STATE	ZIP
EQUIPMENT DESCRIPTION		COST
SIGNATURE		

**Disclaimer:** By signing, I hereby certify that the above information is correct to the best of my knowledge. I authorize Universal Finance Corp. and/or its lenders and assignees, under the Fair Credit Reporting Act, to obtain information from my personal credit report or other information on myself and other principals of the organization; and I authorize my banks and creditors to release any and all credit information needed for thorough evaluation. I understand that I may be required to supply additional information.



**APPLY  
NOW**

Once completed, send a photo of this application to [credit@universalfinco.com](mailto:credit@universalfinco.com) OR use our QR code to apply now.



- **NEED HELP TRACKING PROJECT COSTS?**
- External Oversight Of Monthly Bookkeeping Transactions
- Setup, Training, & Troubleshooting QuickBooks
- We Provide All Your Bookkeeping Needs

**401-854-3504**

[Ivoyer@ControlledSolutionsRI.com](mailto:Ivoyer@ControlledSolutionsRI.com)

[www.ControlledSolutionsRI.com](http://www.ControlledSolutionsRI.com)



**controlled solutions**



**1949 WILLY'S CJ2A.**

Restored, Looks And Runs Great,  
\$16K In Restore; Will Sell For  
**\$12,500.**  
860-428-1939



**1993 CAT 950F WHEEL LOADER,** Hours: 14,382,  
23.5R25 Rubber @ 60%, Enclosed, 4 Yard Bucket. **\$39,900**  
Call Today ! 781-417-3018

**1948 UNIVERSAL CRUSHER.**

8"x36" Jaw Crusher,  
Rotovator 18"x6'8", 18"x16"  
Roll Crusher, 4 Cyl. Detroit  
Engine, **\$30,000.**  
860-933-6142



**1990 KOLMAN MR100.**

John Deere Motor,  
Athey Grader,  
1300 Hours,  
**\$15,000.**  
860-234-1498



**2005 CHEVROLET**

**26' BOX TRUCK.** Isuzu Engine,  
230K Miles, Includes Lift Gate,  
**\$10,000 OBO.**  
617-755-5821

**Is Your Web Site a Clunker?**  
**Jump Start It!**

Net Mechanic specializes in  
**New Web Sites • Updates • Maintenance**

Inspections and Estimates:  
[www.NetMechanic.net](http://www.NetMechanic.net)  
401-487-2943



**Net Mechanic**

*We Get Our Hands Nerdy!*

10% off with this ad

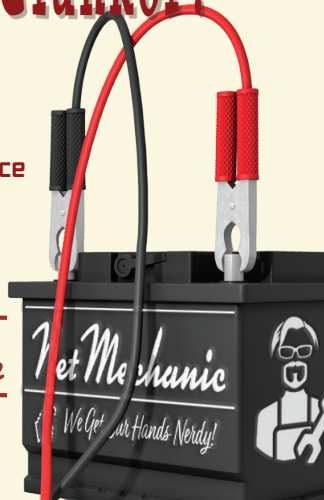

**Looking To**  
**Sell • Buy • Browse**  
**Truck And Equipment Post**  
**P.O. Box 6824**  
**Providence, RI 02940**  
[www.truckandequipmentpost.com](http://www.truckandequipmentpost.com)  
**888-887-0505**





37 County Road  
Route 106  
Plympton MA 02367  
PH: 781-582-1378  
FAX: 781-585-4438



**LANAU DUMP BODIES  
IN STOCK READY TO GO.  
CALL FOR APPOINTMENT.**



**DOWNEASTER DUMP BODIES IN STOCK NOW!**  
Includes Cab Shield and Hoist. Call for Pricing Today.



**12' ALUMINUM LANDSCAPER IN STOCK.**  
OTHER SIZES AVAILABLE. CALLFOR DETAILS.



**HOOK LIFTS  
IN STOCK NOW!  
BIG OR SMALL WE HAVE  
THEM ALL. CALL US TODAY.**



**2007 KW T800 17' LANAU DUMP BODY W/Highlight Lift Gste: Cummins  
Engine. New Rods & Mains, 18 Speed. Call for more details. \$95,000.**



**2011 HINO ALUMINUM SINGLE COMPARTMENT TANK:  
AUTOMATIC, 33K GVWR. \$49,900.**

**SALES,  
SERVICE,  
PARTS**

**CALL TOLL FREE: 781-582-1378  
WWW.CAREYTRUCKEQUIPMENT.COM**

**CUSTOM METAL  
FABRICATION  
AVAILABLE**



# COMPLETE LIQUIDATION • BUSINESS IS SOLD

~ Goodall Landscaping ~

Cat Construction Equipment, Dump Trucks, Salt Trucks, Pickup and Service Trucks, Large Quantity Snow Equipment, Plows, Pushers, Big & Small Sand & Salt Machines, Large Quantity Landscape Equipment, Shop Equipment and Accessories

**SATURDAY, AUGUST 21<sup>ST</sup> @ 9:30 AM • AUBURN, MAINE**



**ADDRESS:** 45 Augusta Road,  
Auburn, Maine 04086



**NOTE:** Goodall Landscaping, having sold their company, will sell the equipment that was used in this fine company.

**HIGHLIGHTS INCLUDE:** **13 RUBBER TIRED LOADERS:** Cat 938G, 2013-2012 Cat 930K, Cat 924G, Cat 910F, 2012 Cat 908H2, (2)2012-2011-2010 Cat 908H, Case 621D, Case 521D, Volvo L45B, **INTEGRATED TOOL CARRIER:** 2011 Cat IT14G, **CRAWLER TRACTOR:** Cat D5CLGP, **HYDRAULIC EXCAVATOR:** Case CX160, **AIR COMPRESSOR:** IR P185W, **2 WELDERS:** Miller Bobcat 225, Hobart Ironman 210, **MULCH BLOWER:** Finn AEM-302, **HYDROSEEDER:** Finn T-90, **15 COMMERCIAL MOWERS:** JD Z925, (3)JD G545, Toro Z Master, (10)Walker, **4 LANDSCAPE EQUIPMENT:** Permagineen Magnum Ride-On Granular & Liquid Sprayer, (3)LT Rich Z Ride-On Granular & Liquid Sprayer, **7 SWEEPERS:** 2013 Isuzu NQR, 1998 Isuzu NPR, 1996 Ford CF7000, (4)Elgin Pelican, **4 CAB & CHASSIS:** 2014 Ford F350SD(4x4), 2004 IH 4200, 1999 IH 4700, 2005 Isuzu NPR, **UTILITY TRUCK:** 2011 Ford F250XL, **3 STAKE TRUCKS:** 2013 Ford F350XL, (2)2008 Ford F250XL, **FLATBED DUMP TRUCK:** 2003 Ford F650XL, **23 DUMP TRUCKS:** 2016-2009-2005-1999 Ford F550XL, 2003 Ford F450XL, 2016-2004 Ford F350XL, 2008 Ford F250XL, 1994 Ford L9000, 2009 IH 7600(t/a), 2002 IH 7500(tri), 1999 IH 2574(t/a), 2002-1999-(2)1997 IH 2554, 2000-(2)1999 IH 4900, 2002 IH 4700, (2)1995 GMC Topkick, 1992 GMC Kodiak, **TRACTOR TRACTOR:** 1990 IH F9370(t/a), **6 PICKUP TRUCKS:** 2018 Ford F150STX, 2016-2011 Ford F150XL, 2010-2004 Ford Ranger, 2002 Chevy 2500HD, **DETACHABLE GOOSENECK TRAILER:** 1998 Fontaine Specialized(tri), **EQUIPMENT TRAILER:** 2002 Interstate 40DLA(t/a), **2 TAGALONG TRAILERS:** 2008 Quality(t/a), 2005 Homemade(t/a), **WATER TRAILER:** 2014 Homemade(550gal., t/a), **DUMP BODY:** Everest 10ft Steel, **FLATBED BODY:** Aluminum, **39 SNOW EQUIPMENT:** (2)Arctic 16HD 16ft. Sectional Snow Pusher, Arctic 14HD 14ft. Sectional Snow Pusher, Arctic 13LD 13ft. Sectional Snow Pusher, (2) Arctic 12LD 12ft. Sectional Snow Pusher, Arctic 10LD 10ft. Sectional Snow Pusher, Protech SP16L Snow Pusher, Protech 12ft. Snow Pusher, Protech PB12 12ft. Snow Pusher, Protech IS10S 10ft. Snow Pusher, Kage KBSS 14.5ft. Snow Plow Box System, Kage SB120 10ft. Snow Plow Box System, Cat 10.5ft. Sectional Pusher, 14ft. Snow Pusher, (2)10ft. Snow Pusher, 10ft. Power Angle Pusher, (4)Fisher Xtreme V 9.5ft. Power Angle Snow Plow, (2)Fisher Minute Mount 2 10ft. MC Power Angle Snow Plow, Kage SB120 10ft. Power Angle Snow Plow, 6ft. Power Angle Plow, Boss 6ft. UTV Power Angle Snow Plow, Qty. of Assorted Power Angle & Fixed Angle Plows, Henderson 13ft. Stainless Steel Sander, Down Easter 9ft. Stainless Steel Sander, Down Easter 8ft. Stainless Steel Sander, Down Easter 8ft. & 7ft. Stainless Steel Sander, Down Easter Stainless Steel Tailgate, Bobcat SB200 Snow Blower, (2)240XL Snow Blower, JRB Snow Plow, **4 SCRAP RECYCLING EQUIPMENT:** New 2-cu. yd. Self Dumping Hopper, (2)New 1.75-cu. yd. Self Dumping Hopper, New 1.75-yd. HD Trash Hopper, **4 FUEL TANKS:** 3,000gal. Fuel Supply w/containment pump, 100gal. Aluminum Transfer Tank, (2)Diesel Supply Tank, **4 PRESSURE WASHERS:** (4)New Easy Kleen Magnum Gold, **37 ATTACHMENTS:** (28) Skid Steer, **QUANTITY NEW & USED TIRES, 60 NEW SUPPORT EQUIPMENT.**



For BID ONLINE  
technical assistance call  
Proxibid: (855) 636-6461  
Nextlot: (919) 361-1111

**SALE SITE PHONE:** (508) 769-7010 Joe  
**MAINE AUCTIONEER LICENSE:** AUC1316 Jack Lyon

**ALEX LYON & SON**

**SALES MANAGERS & AUCTIONEERS, INC., BRIDGEPORT, NY 13030**

**Ph: (315) 633-2944 • Fax: (315) 633-5635**



Go to **WWW.LYONAUCTION.COM** for a Complete List, Descriptions, and Pictures



# TRUCK AND EQUIPMENT POST

[HOME](#) [BROWSE THE MAGAZINE](#) [LOOKING TO SELL](#) [LOOKING TO BUY](#) [EZ SEARCH](#) [CATEGORIES](#) [CONTACT US](#) [SUBSCRIPTIONS](#)



**PLACE AN AD**

**BROWSE THE  
MAGAZINE**

**SEARCH** 

**SUBSCRIPTIONS**

Truck And Equipment Post is a top choice for buying, selling, or browsing new & used trucks, heavy equipment & trailers throughout New England. Find 1000's of commercial trucks, construction equipment, trailers, truck bodies, truck parts, & other commercial vehicles including pickup trucks, vans, dump trucks, excavators, backhoes, tractors, skidsteers, dump & equipment trailers, truck bodies & more for sale by owner in CT, RI, MA, VT, NH, and Maine.

Truck And Equipment Post is More Than A Magazine. We're a great resource for the truck & equipment industry. It's What We Do!

*Your Local Source For The Trades*





### 2003 CHEVY KODIAK DUMP TRUCK.

115,000 Miles, 6.6 Duramax Diesel, Allison Automatic, 16,000 GVW, Very Good Condition, Always Maintained, Ready To Work, **\$14,500.** Pascoag, RI 315-399-3015



**CASE W602 VIBRATORY ROLLER.** 66" Smooth Drum, Deutz Diesel, OROPS, 3400 Hours, **\$19,900.** Atkinson, NH 978-852-7842



**1994 FORD F-700.** 5-Speed, Hi-Lo Axle, 28,000 GVW, 5.7 Cummins Diesel, 73K Mile, 16-Ton Towmaster Trailer, Both In Good Condition & Mechanically Sound, **\$25,000 Truck & Trailer OBRO.** 617-429-2564



**2004 FORD F650.** CC, CAT, 7 Speed, PTO, 58K Miles 84 CA, 26,000 GVW, Bad Engine, **\$6500.** 203-206-2104, Leave Message



**CEC PORTABLE JAW CRUSHER.** 20 X 30 Portable Jaw Crusher, Brand New Dyes! **\$92,000.** 860-234-1498

# BIG WHEEL



# TRUCK SALES

## HEAVY DUTY TOWING AND RECOVERY



**1987 MACK RD:** 4000 Gallon Steel Water Tank. Complete W/Pump and Spray Heads. **\$21,500**



**2000 CHEVY 8500 S/A Dump W/ Everest Power Angle Plow & 10' Stainless Sander.** 37,000 GVW. **\$15,500**



**2005 STERLING S/A Tractor:** Automatic, Mercedes Diesel, 33K GVW. **\$9,500**



**1989 GMC W7 20' RAMP TRUCK:** ISUZU Diesel Motor Standard Shift, **\$9,500.**



**1997 MACK DM6095 10.5 Yard McNEILUS CONCRETE MIXER:** Non Electric 300 MACK Motor, MACK 12 Speed, 20F/44R, 20,000LB. Lift Axle, 207K Miles on Clock. Runs and Drives Excellent. **\$21,500.**



**2006 FREIGHTLINER FL70:** 16' Aluminum Rack Body w/4000 Lb. Auto Crane. Lift Gate, 8.3L Cummins, 6 Speed, Air Brakes. **\$13,900**



**2000 INTERNATIONAL 4900'S:** 24' Aluminum Boxes w/4 Side Doors. 5 S/A with Lift Axles. Call.

**42 Quanaupaug Road, East Freetown, MA**  
**508-763-5927 • FAX 508-763-2369**

[www.BIGWHEELTRUCKSALES.COM](http://www.BIGWHEELTRUCKSALES.COM)

WE SELL HEAVY DUTY SNOW PLOW EQUIPMENT • WE EXPORT WORLD WIDE • HEAVY DUTY TOWING SPECIALIST



SALVADORETRUCKS.COM  **RAM****SALVADORE AUTO**.com  
*Family of Dealerships***888-605-4346****BUSINESS LINK**  
The fast lane for small business.**ON THE JOB****2021 RAM 3500HD C&C  
TRADESMEN REG CAB  
NEW ARRIVAL!****CALL FOR PRICING!**60" CAB TO AXLE-6.4L V8 HEMI-  
CHROME APPEARANCE PKG-DRW-UPFIT  
READY STK# N21126**2021 RAM 2500HD  
TRADESMEN REG CAB  
MULTIPLE AVAILABLE****CALL FOR DETAILS!**6.4L HEMI V8- CHROME APPEARANCE-  
SNOW CHEIF-TRADESMEN LVL 1-  
STK# N21156**2021 RAM 5500HD C&C  
TRADESMEN REG CAB 4X4  
16' FLAT DECK****CALL FOR PRICING!**120" CAB TO AXLE-6.7L CUMMINS  
DIESEL-CHROME APPEARANCE PKG  
DRW- STK #: N21041**2021 RAM 5500HD C&C  
TRADESMEN REG CAB 4X4  
AIRFLO DUMP****CALL FOR PRICING!**60" CAB TO AXLE, 6.4L HEMI GAS-  
CHROME APPEARANCE PKG-9' BODY-  
DRW- STK #: N21077**COME SEE LARRY  
THE TRUCK GUY!****More Than 30 Years of  
Commercial Truck Experience!****2020 RAM 5500HD C&C  
TRADESMEN REG CAB 4X4  
NEW ARRIVAL!**84" CAB TO AXLE-6.7L CUMMINS TURBO  
DIESEL-SWITCH 'N' GO HOIST SYSTEM-  
DUMP AND CONTAINER BODY AVAILABLE  
STK# N20226**2021 RAM 5500HD C&C  
TRADESMEN REG CAB 4X4  
NEW ARRIVAL!**84" CAB TO AXLE-6.7L CUMMINS  
TURBO DIESEL-DRW-CHROME  
APPEARANCE PKG- UPFIT READY STK#  
N21116**2021 RAM 5500HD C&C  
MORE IN TRANSIT!****CALL FOR PRICING!**84" CAB TO AXLE-6.7L CUMMINS  
TURBO DIESEL-SWITCH 'N' GO  
HOIST SYSTEM-DUMP AND  
CONTAINER BODY AVAILABLE**2021 RAM 5500HD C&C  
TRADESMEN REG CAB 4X4  
NEW ARRIVAL!**60" CAB TO AXLE-6.7L CUMMINS TURBO  
DIESEL- FLAME RED-CHROME  
APPEARANCE PKG-ALCOA WHEELS-  
UPFIT READY STK# N21124442 West Broadway, Gardner, MA 01440 | [SalvadoreAuto.com](http://SalvadoreAuto.com)

NOT RESPONSIBLE FOR TYPOGRAPHICAL ERRORS. INCLUDES QUALIFYING REBATES. PRICING SUBJECT TO CHANGE after 7/31/2021





**2013 Terex TA300, 5000 hours,  
80% Front Tires, 40% Rear Tires, Work  
Ready! \$99,000.**



Authorized Fisher  
Snow Plow Dealer



# HILLSIDE MOTORS

**800-D American Legion Highway (Rt. 177)**  
**Westport, MA 02790**  
**508-636-5050**

Financing Available  
- Others In Stock

**Family Owned & Operated Since 1969**



**2016 CHEVY SILVERADO 3500 HD CREW CAB 4X4 9' UTILITY. DRW. 6L V8, Auto, AC, 6-Passenger, PW, PL, 13,400 GVW, 60" CA, 81K, One Owner, Fleet Maintained, Meticulously Kept, \$36,900. (will separate)**



**2015 CHEVROLET SILVERADO 3500 12' RACK DUMP DRW 4x4 w/Swing-Gates, Removable Sides, Toolboxes, 6L V8, Auto, AC, PW, PL, 84" CA, 13,200 GVW, One Owner, 44K, Super Clean, \$42,500.**



**2011 CHEVROLET K2500 HD 4X4 SUBURBAN. 6L V8, Auto, Dual AC/Heat, 9-Passenger, Power Seats, Michelin Rubber, 3/4 Ton, Ideal For Towing, 236K, Southern Truck, Owner's Personal Truck, Super Clean, \$13,500.**



**2015 CHEVROLET K3500 4X4 DRW C&C. 6L V8, Auto, AC, PW, PL, Tilt, Cruise, 13,200 GVW, Short WB, One Owner, 89K, Very Well Kept, \$27,900.**



**8' MARANDA M-170 FIBERGLASS SLIDE INSERT UTILITY TRUCK CAP. Space Kap, Dual Side Doors, Rear Barn Doors, Shelving, Dual Alum Drop-Down Ladder Racks, Cargo Slide Work Tray, Space Cap Rival, Excellent Condition, \$5,000**



**8' STEEL WORK CAP. Dual Tool Boxes on Each Side, Rear Barn Doors, Fits 8' Bed Full Size Pickups, Great Alternative to a Utility Body for Plumbers, Electricians, Contractors, Endless Possibilities, Asking \$1,400.**





# ALLEGIANCE

— TRUCKS —

## LIBERTY

INTERNATIONAL TRUCKS

**603-905-9036**

132 Pierce Rd. (Rt. 125)  
Barrington, NH  
(17 miles from Portsmouth)

**603-623-8873**

1400 South Willow St.  
Manchester, NH  
(1 hour from Boston)

**INVENTORY REDUCTION SALE - NO REASONABLE OFFER REFUSED!**

**11 AVAILABLE**

**2013 PETERBILT 365 44" SLEEPER**  
6x4, Cummins ISX 425HP, 8LL, AC,  
53,200 GVW, 24K Miles, stk#203071,  
**\$54,900.**



**2007 PETERBILT 357 C&C.**  
CAT C9 335HP, Allison Auto,  
222" WB, 66K GVW, 8 New Tires,  
Fresh Paint, 186K Miles, stk#203114



**2016 FREIGHTLINER 114SD 11 Yard**  
Schwing Streeeter Rear Discharge Mixer  
6x4, DD13 410HP, Allison Auto, 20K F/A,  
46K R/A, 2-13K Lift Axles, 33K Miles,  
stk#207681, **\$134,900.**



**2001 AUTOCAR ACL64F 10 Yard**  
Rear Discharge Mixer. Cummins ISM  
305 HP, 8LL, 73K GVW, 155K Miles,  
stk#203047, **\$24,900.**



**2003 FREIGHTLINER FLD120 22'**  
American ARU-75-22XL Roll-Off.  
Detroit Series 60 350HP, 8LL, 89,200  
GVW, stk#203088, **\$39,900.**



**2008 FREIGHTLINER M2 UTILITY**  
w/Altec D2050A-TR Digger Derick.  
Allison 30, ISC 300HP Diesel,  
50' Height, Winch, Outriggers,  
54,600 GVW, 65K Miles, stk#203063



**2011 IH WORKSTAR 7500 Dump**  
4x4. 330HP, Auto, Front Plow,  
Wing Blade, 41K GVW, 72K Miles,  
stk#208070, **\$47,900.**



**2014 FREIGHTLINER 114SD Flatbed**  
6x4 w/Fassu D175A.2 Crane. Detroit  
410HP, Fuller Ultrashift Plus,  
Engine Brake, 56K GVW, 64K Miles,  
stk#203083, **\$84,900.**



**2015 IH PAYSTAR 5900 ITI Alum 110**  
Barrel Vac Tank 10x4. Cummins ISX  
15 500HP, 18 Spd, 92400 GVW, 263K  
Miles, stk#203028, **\$89,900.**

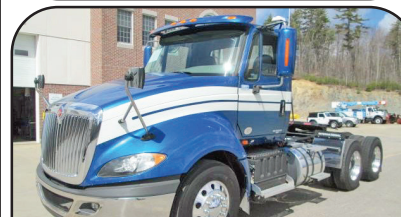

**2015 IH PROSTAR 6x4 Day Cab.**  
Cummins ISX15 425HP, 10 Spd,  
52,350 GVW, 450K Miles, stk#203103,  
**\$39,900.**



**2010 IH WORKSTAR 7400 All**  
Purpose Sander. DT 285HP, Allison  
Auto RDS, Front Plow & Shelving  
Wing, 37020 GVW, 98K Miles,  
stk#203037, **\$29,900.**



**2009 IH WORKSTAR 7400 Stainless**  
Steel Henderson Spreader Body.  
300HP, Allison Auto, Front Poly  
Plow, Wing Plow, 36220 GVW, 37K  
Miles, stk#120501, **\$39,900.**

**www.LibertyInternationalTrucks.com**





# ALLEGIANCE

— TRUCKS® —

## LIBERTY

INTERNATIONAL TRUCKS

**603-905-9036**

132 Pierce Rd. (Rt. 125)  
Barrington, NH  
(17 miles from Portsmouth)

**603-623-8873**

1400 South Willow St.  
Manchester, NH  
(1 hour from Boston)

### INVENTORY REDUCTION SALE – NO REASONABLE OFFER REFUSED!



**2007 IH WORKSTAR 7600 Utility 6X6** w/Altec AM900 72' Bucket Boom. Cummins ISM 385HP, Allison Auto, 62K GVW, 109K Miles, stk#203059, **\$59,900.**



**2003 IH WORKSTAR 7500 22'6" Flat Bed** w/HIAB Knuckle Boom Crane & Forms Racking. 6x4, DT 280HP, 10 Spd, 52K GVW, 381K Miles, stk#207421, **\$39,900.**



**2009 FREIGHTLINER M2 UTILITY W/ALTEC D2050-TR CRANE.** Diesel, 72K Miles, 54,600 GVW, stk#207649



**2011 WESTERN STAR 4900 8x4.** ISX15 550HP, 18 Spd, 80K GVW, 455K Miles, stk#203110, **\$62,900.**



**2010 IH WORKSTAR 7600 Utility w/Terex HI Ranger 60' Bucket.** Cummins ISM 350HP, Allison Auto 4000 RDS, 56K GVW, 80K Miles, stk#203038, **\$49,900.**



**2010 IH PAYSTAR 5900 TRI AXLE DUMP.** Diesel, Eaton Fuller, MAC Body, 60,600 GVW, 532K Miles, stk#212630, **\$79,900.**



**2011 MACK MRU600 25 Yard McNeilus Rear Packer.** MP7 325HP, Allison Auto, 66K GVW, 176K Miles, stk#203065, **\$104,900.**



**2011 MACK MRU613 C&C 6x4.** MP7 325HP, Allison Auto, 195" WB, 66K GVW, Camelback, 212K Miles, stk#203066, **\$44,900.**



**2016 MACK TITAN TD713 8x4.** MP10 605HP, 18 Spd, Tri Axle, 20K F/A, 46K R/A, 258" WB, 217K Miles, stk#203068, **Call**



**2007 PETERBILT 357 C&C 8x4.** CAT C9 335HP, Allison Auto, 79,200 LB GVW, 166K Miles, stk#203032, **\$42,900.**



**2017 IH PROSTAR.** Cummins ISX15 400HP, 10 Spd, Engine Brake, 495K Miles, stk#100151, **\$54,900.**

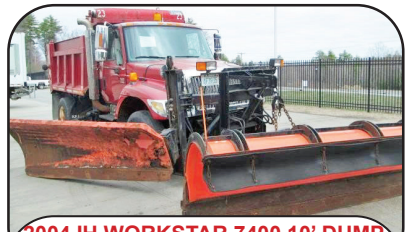

**2004 IH WORKSTAR 7400 10' DUMP w/Under Body Spreader.** Pre Emission DT466 250HP, Allison Auto, 11' Poly Front Plow, 10' Wing, 58K Miles, stk#Con-107, **\$25,000.**

**www.LibertyInternationalTrucks.com**





# SALES & RENTALS

(603) 623-3669 • TQUIP.com

Londonderry, NH | Rutland, VT | Orlando, FL

• OVER 1000 MACHINES & ATTACHMENTS IN OUR INVENTORY! •



**2012 CAT D8T**  
EROPS, SEMI-U BLADE W/  
TWIN TILT, NEW HD UC,  
RIPPER VALVE, DIFFERENTIAL  
STEERING, 28" PADS, \$100K  
FOR NEW UC & NEW ENGINE  
BY CAT DEALER, 9085 HRS  
**\$289,000**



**2015 KOBELCO SK210LC-9**  
STD STK, AUX HYD, 42" DIGGING BKT,  
HEAVY LIFT OPTN, IND TRVL OPTN,  
REAR CAM, 32" PADS, 6610 HRS  
**\$89,000**



**2013 CAT D6K-XL**  
A/C, 6-WAY BLADE W/ MNL PITCH,  
REAR SCRNR, BLADE SHK, MLT-SHNR RPR  
W/ PKG, ACCUGRADE RDT, SALT UC,  
22" PADS, 4716 HRS **\$99,500**



**2010 CAT 321DLR**  
A/C, 11' STK, AUX HYD, CAT HYD Q/C,  
36" CAT DIGGING BKT, ROCKLAND HYD  
THUMB, 70% UC, 32" PADS, 7540 HOURS  
**\$99,000**



**2017 CAT 320FL**  
A/C, AUXILIARY HYDRAULICS, TEFLA  
HYDRAULIC QUICK COUPLER, 58" CAT  
DIGGING BUCKET, 32" PADS, 3791 HRS  
**\$179,000**



**2014 CAT 730**  
30-TON CAPACITY, A/C, 6X6, TIER-3  
DIESEL, EMERGENCY STEERING, AUTO  
LUBE, 750/65X25 TIRES, 5526 HRS  
**\$169,000**



**2011 DOOSAN DX350LC**  
AUX HYD, GEITH HYD Q/C,  
60" GEITH DIGGING BUCKET, LONG UC,  
TBG PADS, FULLY LOADED, 6445 HRS  
**\$89,000**



**2015 VOLVO EC350EL**  
A/C, 9'4" STICK, AUX HYD, HYD Q/C,  
54" DIGGING BUCKET, REAR CAM,  
3440 HOURS  
**\$159,000**



**NEW CAT 910M**  
EROPS, A/C, 3RD VALVE HYD,  
2CY GP BUCKET, 2-SPEED,  
16.9-24 TIRES, 61 HRS  
**\$115,000**



**2016 KOMATSU WA380-8**  
EROPS, HYD Q/C, 4CY JRB BUCKET  
AND 84" HD FORKS, RIDE CONTROL,  
NEW 23.5 RADIALS, 6126 HRS  
**\$149,000**



**2015 CAT 980M**  
A/C, 136" GP BKT, AUTO SHIFT, AIR RIDE  
SEAT, RIDE CTRL, JTSTK STR, AUTO LUBE,  
REAR CAM, 29.5R25 TIRES, 11,829 HRS  
**CALL FOR PRICING**

• HAMMERS • BUCKETS • GRAPPLES • THUMBS • FORKS • COUPLERS •





**RENT ME**

**(4) MCCLOSKEY 512s**  
R & RG MODELS,  
5'X12' TROMMEL SCREEN,  
3-5YD CAPACITY,  
3/4" OR 3/8" SCREENS,  
100HP DIESEL ENGINE,  
HYD GRIZZLY BAR,  
RADIAL STACKER,  
1000+/- HRS

**SALES & RENTALS INC.**  
**T-QUIP**

**YOUR 1<sup>ST</sup> CHOICE IN SALES & RENTALS**

**(603) 623-3669**

**TQUIP.com**



**RENT ME**

**(4) METSO CV100s**  
2-DECK SCREENER BOX,  
4" TOP SCREENS & 2" BTM  
SCREENS, 5TH WHL  
MOUNTED, 400+/- HRS



**(4) 2014 DYNAPAC CA2500Ds**  
EROPS, A/C & HEAT, 84" SMOOTH DRUM,  
DRUM DRIVE, CUMMINS 4.5L DIESEL,  
23.1X26 RUBBER TIRES, 830+ HRS  
**\$79,000 EACH**

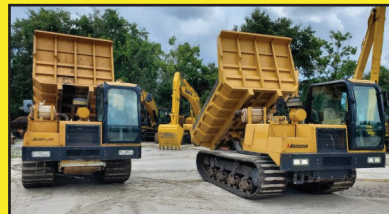

**(6) 2012-2014 MOROOKA MST2200VDs**  
30,000LB CPTY, 8CY HEAVING CPTY, A/C,  
250HP CAT C7 DSL, HST TRANS, 12' DUMP  
BODY, 30" RBR TRKS, 1900+/- HRS  
**STARTING AT \$89,000**



**FOR RENT**

**JCB 509-42**  
9,000LB LIFT CPTY, 42' LIFT HEIGHT, EROPS,  
AUXILIARY HYDRAULICS, 4CYL DIESEL  
ENGINE, SOLID TIRES, 3492 HRS  
**\$55,000**



**NEW**

**2020 CAT 908M**  
EROPS, A/C, 2-SPD, 74HP CAT  
C3.3B DSL, 1.4CY GP BKT,  
FORKS INCLUDED  
**CALL FOR PRICING**



**(2) 2016 TERRAMAC RT9s**  
18,000LB CPTY, A/C, 225HP CUMMINS  
DIESEL, HST TRANS, 10'6" DUMP BODY,  
28" RUBBER TRKS, 400+ HRS  
**\$109,000 EACH**



**2014 & 2016 CAT CT660s**  
A/C, 475HP CT13 DSL,  
CAT AUTO TRANS,  
44K LB, 11R24.5 REARS,  
20K LB, 315/80R22.5  
FRONTS & PUSHER AXLE,  
ALUM WHLS, DIFF LOCK,  
PWR WNDWS, AIR LFT  
PUSHER AXLE, DUAL  
STEERING BOXES, 211"  
WHEELBASE, PTO, 17'6"  
BEAUROC STEEL DUMP  
BODY, ELEC TARP  
**CALL FOR PRICING**



**2018 RAYCO RCT150**  
15,000LB CPTY, A/C, 275HP DIESEL, 2-SPD  
TRVL, AIR RIDE SEAT, SINGLE JYSTK CTRL,  
28" RUBBER TRACKS, 563 HRS  
**CALL FOR PRICING**

## **NEW TO OUR RENTAL FLEET:**



**(2) 2021 CAT 950GCs**  
A/C, AUX HYD, CAT FUSION HYD Q/C,  
4.5CY GP BKT, SHUTTLE SHIFT, RIDE CTRL,  
REAR VIEW CAM, 23.5R25 RUBBER



**SEVERAL 2021 KOMATSU PC170LC-11s**  
A/C, AUX HYD, ROCKLAND HYD Q/C,  
36" CRAIG HD BKT, ROCKLAND HYD  
THUMB, REAR VIEW CAM, 24" PADS



**(4) 2021 KOMATSU D39EX-24s**  
EROPS, A/C, 6-WAY BLADE,  
TIER-4 DIESEL ENGINE, 20" PADS

**• CALL US TODAY FOR YOUR YEAR-ROUND SALES & RENTAL NEEDS! •**



**We are cash  
buyers for  
quality used  
trucks and  
equipment!**

# BROOKSIDE EQUIPMENT SALES

[WWW.BROOKSIDEEQUIPMENT.COM](http://WWW.BROOKSIDEEQUIPMENT.COM)

## 978-249-4600



**1995 CHEVROLET KODIAK C6500:** 96,267 Miles, Cat 3116, 170 HP, Auto, 2WD, Engine-Mounted Compressor, Liftmore 3200 Crane, Miller AEAD-200LE Welder, MTB Body, stk#TK741, **\$24,500**



**2007 MACK GRANITE CTP713:** 123,332 Miles, 10 Whl Knuckle Boom Crane Truck, Gormach 28200-E6, 20 Ft Flatbed Dump, Mack MP7-370, Mack 10 Spd, 18K F, 44K R, Stk#TK651, **\$59,500**



**2005 MACK GRANITE CV713:** 451,717 Miles, 23 Ft Gaffab 7103 Roll-Off Body, 75K Lb Cap, Mack AML-370, Mack 10 Speed, 18K F, 20K P, 44K R, Camelback Suspension, stk#TK516, **\$49,500**



**2018 CASE TR310:** 495 Hours, 2100 Lb Lift, Cab W/ A/C, Aux Hyd, Joystick Controls W/ Pattern Changer, Hydraulic Coupler, Turbo, 9K Lbs, stk#SK171, **\$49,900**



**2020 CATERPILLAR 910M:** 91 Hours, 1.7 Yard, Cab W/ A/C, 4 Cyl Cat C4.4 Turbo, 18K Lbs, stk#LO088, **\$109,500**



**2014 JOHN DEERE 326:** 1,303 Hours, 2690 Lb Lift, Cab W/ A/C, Joystick Controls, Aux Hyd, Solid Tires, 78" Bucket, Yanmar Turbo, 8.2K Lbs, stk#SK806, **\$27,500**



**2016 VOLVO SD75B:** 1,980 Hours, 66" Smooth Single Drum, Drum Drive, Vib., Orops, 4 Cyl Volvo D3.8H Turbo, 73 HP, stk#CO043, **\$49,500**



**2013 JCB 520-50:** 2,478 Hours, 4400 Lb Lift, 16'5" Lift Height, 9'3" Horizontal Reach, 4x4, 42" Forks, 4 Cyl Perkins Turbo, 77 HP, Auxiliary Hydraulics, Stk#FL199, **\$34,500**



**2014 JOHN DEERE 544K:** 4,489 Hours, 2.75 Yard, Cab W/ A/C, Hydraulic Coupler, 6 Cyl John Deere Turbo, 30K Lbs, stk#LO136, **\$72,500**



**2016 BOBCAT S595:** 785 Hours, 2200 Lb Lift, Cab W/ A/C, Hydraulic Coupler, 66" Bucket, 4 Cyl Bobcat Turbo, 2 Speed, 7K Lbs, stk#SK133, **\$37,500**



**2014 KOBELCO SK260LC-9:** 1,812 Hours, Pulverizer W/ Magnet & Dynaset HMG 10KW Generator, A/C, 4 Cyl Hino Turbo, Very Good Undercarriage, stk#XC052, **\$119,500**



**2002 HYSTER H170HD:** 20,878 Hours, 17K Lb Lift, Cab, 17'4" Lift Height, 2WD, Sideshift, 46" Forks, 6 Cyl Perkins Turbo, stk#FL35Z, **\$19,500**



**2016 JOHN DEERE 210G LC:** 3,348 Hours, 48" Bucket, Hydraulic Thumb, Hydraulic Coupler, A/C, Good U/C, Backup Camera, 6 Cyl JD Turbo, 51K Lbs, stk#XC931, **\$139,500**



**2012 JLG 450AJ:** 3,282 Hours, 45 Ft Knuckle Boom, Jib, 6 Ft Basket, 4x4, Deutz Diesel, stk#AE813, **\$27,500**



**2015 JOHN DEERE 644K:** 4,335 Hours, 4.25 Yard, Cab W/ A/C, Ride Control, Backup Camera, 6 Cyl John Deere Turbo, 42K Lbs, stk#LO559, **\$87,500**



**2014 BELL B30E:** 11,064 Hours, 30 Ton, 6x6, A/C, 6 Cyl Mercedes Turbo, stk#HT665, **\$89,500**



**2017 HITACHI ZX180LC-6N:** 3,254 Hours, 40" Bucket, A/C, 2 Speed, 4 Cyl Isuzu Turbo, 43K Lbs, stk#XC018, **\$97,500**



**2006 JCB 506C:** 6K Lb Lift Capacity, 36 Ft Max Height, 4x4, Foam Filled Rubber, stk#FL077, **\$25,500**



**2006 CATERPILLAR 446D:** 7,205 Hours, 4x4, X-Hoe, Cab W/ A/C, Pilot Controls, Ride Control, Turbo, Power Shift, Rear Manual Coupler, stk#BH580, **\$37,900**

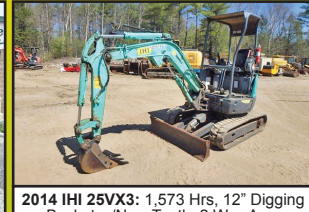

**2014 IHI 25VX3:** 1,573 Hrs, 12" Digging Bucket w/New Teeth, 2 Way Aux. Hydraulics, 2 Spd Travel, Control Pattern Selector, 0 Tail Swing, Good Rubber Tracks, Blade, Swing Boom, Yanmar Diesel, 6.1K Lbs, stk#MX532, **\$22,500**

**60 STATE RD, PHILLIPSTON, MASS**

**978-249-4600**

**EMAIL: KEVIN@BROOKSIDEEQUIPMENT.COM**



**www.bhtrailersandplows.com**

**6 Center Parkway  
Plainfield, CT  
06374**

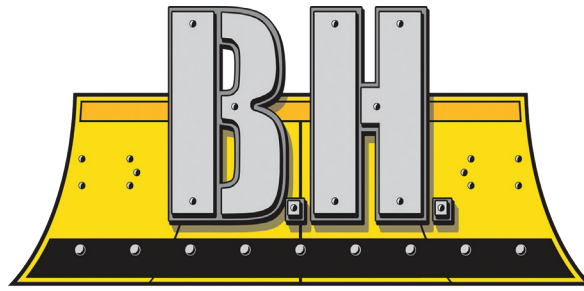

**2207 Hartford Ave.  
Johnston, RI  
02919**

**TRAILERS AND PLOWS**

**860-949-7863**



**CM PL Flat Beds  
9-14 Ft. In Stock  
Rack Body Panels Available**



**DURAMAG Flat Beds  
with 10 Inch Apron**



**CM RD BEDS  
Over 100 Beds In Stock!**



**CM SERVICE BODIES  
All Sizes In Stock!**



**CROWNLINE Flat Bed  
Single Wheel, Short & Long  
Bed, \$2,350 with Install Kit**



**2021 LOAD TRAIL CH14, 18Ft.  
16+2 with 5 Ft. Stand-Up Ramps  
14,000Lb. GVWR, \$6,795**



**2021 PRIMO 6'X10'  
All Aluminum Bi-Fold Gate  
4 D-Rings and Jack, \$3,295**



**2021 LOAD TRAIL 83X22Ft.  
Split Tilt 6+16 w/Tool Box,  
8K Axles, 17.5" Tires, \$11,295**



**2021 LOAD  
TRAIL  
GL24 32 Foot  
12K Axles  
Hydraulic  
Dove Tail  
Brakes and Jacks  
Disc Brakes  
Winch Plate  
\$26,995**





# ALLEGIANCE

— T R U C K S —



2181 Providence Highway | **Walpole, MA 02081**  
(508) 668-3112 | (800) 225-4808



**2020 INTERNATIONAL HV**  
Cummins ISL, 6-Speed Automatic.  
GVW 40,000. Stock #700636



**2020 INTERNATIONAL CV**  
Navistar 6.6LD, 6-Speed Automatic.  
GVW 19,500. Stock #300065



**2019 INTERNATIONAL CV**  
Navistar 6.6L D, 6-Speed Automatic.  
GVW 19,500. Stock #300071



**2019 INTERNATIONAL CV**  
Navistar 6.6L D, 6-Speed Automatic.  
GVW 19,500. Stock # 300060



**2020 INTERNATIONAL CV**  
Navistar 6.6L D, 6-Speed Automatic.  
GVW 19,500. Stock #300061



**2020 INTERNATIONAL HV**  
Cummins ISL, 6-Speed Auto.  
GVW 37,600. Stock # 700644



**2019 FORD F550**  
Ford 6.7L, 6-Speed Automatic.  
GVW 19,500. Stock #550774



**2019 FORD F550**  
Ford 6.7L, 6-Speed Automatic.  
GVW 19,500. Stock #550835



**2019 FORD F750**  
Ford 6.7L, 6-Speed Automatic.  
GVW 25,999. Stock #750481



**NEW 2020 FORD F550**  
7.3L EFI, 10-Speed Automatic  
GVW 19,500. Stock #550871



**2021 FORD F650**  
Ford 7.3L EFI, 6-Speed Automatic.  
GVW 25,999. Stock #650616



**2006 FORD F750 - USED**  
Cummins ISB 6-Speed Automatic.  
GVW 25,999. Stock #20013

**Allegiance now has locations in MA, CT, NY, ME, VT, RI, NH, & NJ!**

For all locations visit our website!

[www.AllegianceTrucks.com](http://www.AllegianceTrucks.com)





# ALLEGIANCE

## TRUCKS®



Hartford, N.Haven, Torrington, & Franklin, CT / W. Springfield, MA

**Call Mike McDonald 860-308-6599**



**LOT OF TRUCK FOR \$5**

2007 FREIGHTLINER M2 10 Wheel Dump Snow Fighter, Cat Power, 8LL, Only 128K Miles, 20 & 46 Axles, 66000 GVW, 4 Year Old All Season Dump Body, Front & Wing Plow Frame, #7HX46259, \$47,800



**W/ MOFFETT CRADLE**

2006 IH 7400 FLATBED, DT570 310HP, ALLISON 3000 AUTO, 250K, ENGINE REBUILT YEARS AGO, NEW INJECTORS 2 YEARS AGO, 26' FLATBED W/ MOFFETT CRADLE. LOTS OF NEW PARTS, LOOKS AND RUNS GREAT! # 6J347896, \$36,800



**2 - MOFFETS AVAILABLE**

Moffett Fork Lifts 2011 Moffett M5000, Only 4500 Hours, 2011 Moffett M55, Only 3500 Hours Excellent Kubota Diesel Engines, Lots Of Work Done, Good Rubber, 12' Booms, Good Running Condition Call Mike for Pricing



**16' T/A DUMP**

2008 STERLING ACTERRA 10 Wheel Dump, Cummins Power, 10 Speed Manual Trans, 52K GVW, 16' Dump Body Only a Few Years Old, Clean Truck, Low Miles, Only a Few Years Old, Clean Truck, 90K Miles, Asking \$33,900



**Clean Tandem Chassis**

2015 IH 4400 6x4 CHASSIS, MaxDT 270HP, Auto Trans, 254" WB, 14K & 40K Axles, 54K GVW, Only 153K Miles, Clean Truck, #FH606767, \$22,800



**16' Rack Body**

2003 IH 4200, VT365, Auto, Seats For 3, 16' Flatbed Rack Body, Only 110K Miles, Clean, DOT Ready, #3H573965, \$19,900



**SEVERAL AVAILABLE**

2017 IH 4300 CAB & CHASSIS. Cummins 250HP, Allison 2500RDS Auto, Miles 260-280K, Air Ride & Brake, 254" WB, Lease Maintained, Will Take 24' - 26' Box,



**USED HOOK LIFT**

2009 IH 4400 Max DT466, 2007 Emissions Engine, Allison 3500RDS, 152K Miles, 33K GVW, Can Be Derated, Brand New Swap Loader, Needs Nothing, \$69,800



**26' W/LIFTGATE**

2015 IH 4300, MAXDT 230HP, 251K MILES, AUTO, 33K GVW CDL TRUCK, 26' VAN W/ LIFT GATE, # JTS764, \$24,900



**Auto Sleepers**

(3) 2018 IH LT 73" Double Bunk Sleepers, ISX 460HP, Autoshifts, Collision Mitigation, Alum, Miles 495K Range, Deep Green, Sharp Trucks, \$68,900



**26' TANDEM**

2016 IH 4400 TANDEM N95CR 315HP, 3000RDS AUTO, 54K GVW 26' VAN, 205K MILES, JTS791, \$44,800



**Heavy Haul Spec**

2015 PRO STAR HEAVY TRACTOR. N13, 475 HP, 18 Speed, Only 272K Miles, 46K RA,, Clean Lease Maintained Truck, #JTS875, \$55,800



**24' w/ Gate**

2015 IH 4300, Cummins 260HP, 2500RDS Auto, 248K Miles, 24' Van With Gate, Clean Truck, #JTS778, \$35,800



**Collision Mitigation**

INBOUND: 4-2016 IH Prostar Tandem Day Cabs, Cummins ISX, 10 Speed, 133K - 169K Miles, Collision Mitigation!, Pricing Starts at \$57,800



**With Warranty**

2017 IH Prostar Tandem Day Cab. ISX 15 425HP, Auto Trans, Under 300K Miles, 52K GVW, Clean Trucks With Warranty Leftover, \$57,900



**Several Avail**

2017 IH 4300, Cummins 250HP, Allison 2500RDS Auto, Air Brakes, Air Ride, Under CDL, Miles 260K - 280K, Several To Choose, Cab & Chassis We Can Add 24' or 26' Van, Call For Details & Price.

**I  
N  
S  
T  
O  
C  
K**



**16' VAN/GATE 16'**

2018 Isuzu NPR HD, 115K Miles, 14500 GVW, 16' Van & Gate, Very Clean, #J01049, \$41,800, J01014



**SEVERAL AVAILABLE**

2015 ISUZU NPR HD, Diesel, Auto, 130K Miles, 16' Van With Lift Gate, Clean Trucks, \$37,900



**NEW TURBO & INJ**

2015 Isuzu NPR HD, 16000 GVW, Diesel, Auto 106K Miles, 16' Van w/ Gate, #F7K00435, \$37,900

**I  
N  
S  
T  
O  
C  
K**

**Allegiance now has locations in MA, CT, NY, ME, VT, RI, NH, & NJ!**

For all locations visit our website!

[www.AllegianceTrucks.com](http://www.AllegianceTrucks.com)

[WWW.TRUCKANDEQUIPMENTPOST.COM](http://WWW.TRUCKANDEQUIPMENTPOST.COM)



# ALLEGIANCE

— TRUCKS® —



109 Lindberg Ave. | Methuen, Ma 01844  
(978) 686-1800 | (603) 560-0668



**Formerly General Truck Center**



**2010 HINO 268A.** 276K, 18' Supreme Refrigerated Body w/ Carrier Supra 650 Unit, 6300 Reefer Hours, Air Brakes, Heated Mirrors, Block Heater, stk#15178, **\$22,900.**



**2020 HINO 195.** 19500 GVW, 16' Dry w/ 1 Row E-Track, 96" T x 91" W, Transl Roof, Cold Package, LED Fog lamps, stk#9909, **\$63,900.**



**2013 ISUZU NQR.** Diesel, 196K, 17950 GVW, 18'x 91" T x 96" W, 2500 LB Tuckaway, Heated Mirrors, Exhaust Brake, A/C, AM/FM/CD, Backup Alarm, Block Heater, stk#15444, **\$18,900.**



**2014 ISUZU NPR-HD.** 150" WB, 163K Miles. 6 Sp. Auto, 4 Cyl Diesel. P/W/L, A/C, AM/FM/CD/USB w/Bluetooth, stk#15169, **\$22,900.**



**2015 ISUZU NPR-HD.** 131K. 14500 GVW. 16' Morgan w/ 2000 Lb Tuckaway Liftgate. P/W/L, A/C, Auto, stk#15251, **\$32,900.**



**2016 ISUZU NRR.** 117K! 19500 GVW, 16'x85"Tx102"W, Pull-Out Ramp, P/W/L. A/C. 102" Wide Mirrors, Block Heater, stk#15417, **\$36,900.**



**2014 ISUZU NPR-HD Chassis.** 14500 GVW, 1129K Miles! 150" Wheelbase, Auto, Cold Package, AM/FM/CD/BT/USB Radio, P/W/L, stk#15100 **\$22,900.**



**2014 ISUZU NPR-HD.** Diesel, 119k Miles! 150" WB, Auto, Includes 3 YR/90K Isuzu Extended Warranty, stk#15101, **\$22,900.**



**2016 FREIGHTLINER M2 106.** Cummins 6.7. 24'x97"x102" Dry Body w/ Step-Up Bumper, 2 Rows of E-Track, Air Brake/Air Ride, P/W/L, A/C, stk#15435, **\$49,900.**



**2017 GMC Savana** Cutaway Cube Van. 77K Miles! 9900 GVW, No Medical Card/DOT Card Required, 10' Supreme Body, 2 to choose from! stk#15404, **\$28,900.**

**Allegiance now has locations in MA, CT, NY, ME, VT, RI, NH, & NJ!**

For all locations visit our website!

[www.AllegianceTrucks.com](http://www.AllegianceTrucks.com)

\*TAXES NOT INCLUDED, 100K MILE LIMIT, .20 CENTS EVERY MILE ABOVE 100K. Dealer is not responsible for errors in price, or in description of vehicles



# ANDERSON MOTORS INC.

**GMC**

**MICRO BIRD**  
by GERRARDIN

**BLUE BIRD BUS SALES OF NEW ENGLAND**
**\* YOUR EXCLUSIVE VOLVO TRUCK DEALER \***

2022 VOLVO VHD84B300-D13, 500HP, 14SPD. AUTO, 18' HEAVY DUTY STEEL DUMP, HIGH LIFT-GATE. \*INCOMING\*



2022 VOLVO VNR64T300-D13, 435HP, I-SHIFT AUTO, 12K FRONT / 40K REARS.



2013 VOLVO VNM64T200-D13, 435HP, 10SPD., 263,203 MILES, 12,000# FRT / 40,000# REARS, AIR-RIDE. #210105A



2020 RHODES 26' ALUMINUM DOUBLE WALLED SMOOTH SIDE DUMP TRAILER, ALUM. FRAME, AIR-RIDE.

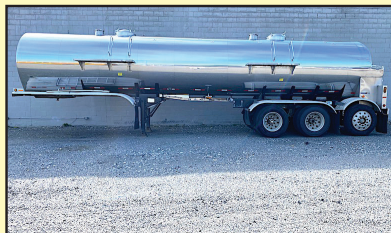

2007 ENGLE 6600 GALLON STAINLESS STEEL WATER TANK, INCLUDES NEW PUMP.

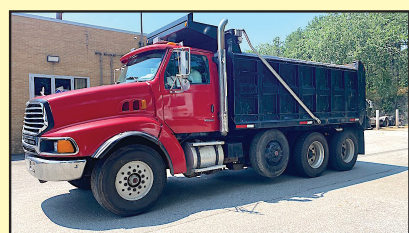

2001 STERLING 9500 SERIES TRI-AXLE DUMP TRUCK, SERIES 60 ENGINE, ALLISON AUTOMATIC. #200134A



2022 BLUE BIRD BBCV71 PASSENGER SCHOOL BUS, GAS, HYDRAULIC BRAKES.



2020 FORD TRANSIT 14 PASSENGER COMMERCIAL SHUTTLE BUSES, GAS, INDIVIDUAL SEATING.



2019 FORD E-SERIES, 14 PASSENGER W/ REAR LUGGAGE COMPARTMENT, NO CDL REQUIRED. #190024



2021 FORD E-450 WITH HANDICAP LIFT, GAS, AUTOMATIC, NON CDL.



2019 FORD E-450 24 PASSENGER COMMERCIAL SHUTTLE BUS, GAS, AUTOMATIC, A CDL LICENSE IS REQUIRED. #190016



2021 CHEVY G5 14 PASSENGER MFSAB, GAS, AUTOMATIC, NON CDL.

## 401-434-5900

[WWW.ANDERSONMOTORS.COM](http://WWW.ANDERSONMOTORS.COM)

EMAIL • [SALES@ANDERSONMOTORS.COM](mailto:SALES@ANDERSONMOTORS.COM)

170 AMARAL STREET • EAST PROVIDENCE, RI 02915

**HABLAMOS ESPAÑOL**



**NICK SCARVALAS**  
**Commercial Sales**  
**857-247-9023 or 617-249-5603**



**COMMERCIAL  
VEHICLE CENTER**

**ALL 2020 TRUCKS ON SALE NOW**



**SAVE \$5,000**

2020 F550 DUMP. V8 Gas, Auto, 4X4, I-Pac Tool Box, 9' Body, Payload Plus, Power Group, F203583 MSRP \$67,240  
**SALE PRICE \$62,240**



**SAVE \$7,000**

2020 F450 12' LANDSCAPER. Diesel, 4X4, Payload Upgrade, Power Equip Group, F203169 MSRP \$73,879  
**SALE PRICE \$66,879**



**SAVE \$5,000**

2020 F550 SUPER DUTY DUMP. 4X4, Diesel, PW, PL, Payload Plus Pkg, F202966 MSRP \$74,855  
**SALE PRICE \$69,855**



**SAVE \$5,000**

2020 F550 9' DUMP. Diesel, 4X4, Payload Plus, Power Equip Group, I-Pac Box, F203336 MSRP \$76,999  
**SALE PRICE \$71,999**



**SAVE \$5,000**

2020 F550 SUPER DUTY DUMP. 4X4, V8 Gas, Remote Start, PW, PL, Payload Plus Pkg, F203283 MSRP \$68,195  
**SALE PRICE \$63,195**



**SAVE \$4,000**

2020 F550 LANDSCAPER 4X4. Super Cab, Diesel, 12' Body, Curb Side Door, F204215 MSRP \$80,225  
**SALE PRICE \$76,225**

**500 COMMERCIAL TRUCKS IN STOCK**



**SAVE \$12,000**

2020 F450 9' DUMP. Diesel, 4X4, Payload Plus, Power Equip Group, SS I-Pac Box, F204211 MSRP \$74,370  
**SALE PRICE \$70,370**



**SAVE \$5,000**

2020 F350 ALUMINUM DUMP. V8 Gas, 4X4, Super Cab, PW, PL, Remote Start, F203305 MSRP \$64,999  
**SALE PRICE \$59,999**



**SAVE \$5,000**

2020 F550 12' LANDSCAPER. Diesel, 4X4, Payload Upgrade, Power Equip Group, F204214 MSRP \$81,225  
**SALE PRICE \$76,225**



**SAVE \$3,000**

2020 F550 SUPER DUTY DUMP. 4X4, Diesel, PW, PL, Payload Plus Pkg, F204207 MSRP \$75,680  
**SALE PRICE \$72,680**



**SAVE \$3,000**

2020 F550 SUPER DUTY SERVICE. DRW, 4X4, V8 Gas, Payload Plus, Power Equip Group, F204208 MSRP \$65,905 **SALE PRICE \$61,905**



**SAVE \$3,000**

2020 F550 9' DUMP. V8 Gas, 4X4, Payload Plus, Power Equip Group, SS I-Pac Box, F204493 MSRP \$67,725  
**SALE PRICE \$64,725**

**QUIRK FORD**  
**540 Southern Artery (Rt 3A) Quincy, MA**  
**www.quirkford.com • 617-249-5660**

**Business  
Financing with  
NO Co-signer  
Required**

Prices include all available rebates. Rebates include Customer Cash, FMCC Bonus Cash, and Commercial Uplift Bonus Cash. Customer must qualify for rebates. Call for specific details. Prices are subject to change. \* In Lieu Of Rebates



**NICK SCARVALAS**  
**Commercial Sales**  
**857-247-9023 or 617-249-5603**  
**WE HAVE WORK TRUCKS & FINANCING**



**COMMERCIAL  
VEHICLE CENTER**



**SAVE \$2,000**

**2021 F350 KUV SERVICE. Super Duty, Diesel, 4X4, PW, PL, AC, 8' Knapheide, F204817 MSRP \$79,640  
SALE PRICE \$77,640**



**SAVE \$2,000**

**2021 F550 DRW UTILITY 4X4. Payload Up Grade, V8 Gas, PW, PL, F204576 MSRP \$64,253  
SALE PRICE \$62,253**



**SAVE \$4,000**

**2020 F350 XLT SUPER DUTY. Diesel, 4X4, Stainless Steel V-Plow, Leer Cab W/ Side Utility Doors, 4,293 Miles, F204849A MSRP \$69,999  
SALE PRICE \$65,999**



**SAVE \$12,000**

**2021 F650 SUPER CAB DUMP. Diesel, 10' Body, Tool Box, Pintle Hook, Load Cover, F203116 MSRP \$108,415  
SALE PRICE \$96,415**



**SAVE \$1,000**

**2021 F350 9' RACK BODY. 4X4, V8 Gas, Review Camera, Power Equip Group, 2WD, F204843 MSRP \$58,155  
SALE PRICE \$57,155**



**SAVE \$2,000**

**2021 F350 12' RACK BODY. V8 Gas, Review Camera, Power Equip Group, 2WD, F204814 MSRP \$56,195  
SALE PRICE \$54,195**

## 500 COMMERCIAL TRUCKS IN STOCK



**SAVE \$2,000**

**2021 F350 SERVICE BODY. Crew Cab, 4X4, V8 Gas, Review Camera, Power Equip Group, F204804 MSRP \$61,745  
SALE PRICE \$59,745**



**SAVE \$2,000**

**2021 T350 12' WORKPORT VAN. 3 Bar Ladder Rack, Stand Up Interior, AC, PW, PL, F204869 MSRP \$65,360  
SALE PRICE \$63,360**



**SAVE \$2,000**

**2021 T350 SERVICE VAN. Aluminum CSV, 50% Lighter Than Steel Will Save Fuel, Cabinet Lights, AC, PW, PL, F2042665 MSRP \$64,369  
SALE PRICE \$62,369**



**SAVE \$2,000**

**2021 F550 SWITCH N GO. Crew Cab, 4X4, V8 Gas, Payload Plus, Power Equip Group, F204202 MSRP \$80,970  
SALE PRICE \$78,970**



**SAVE \$2,000**

**2021 F550 SWITCH N GO. Crew Cab, 4X4, Diesel, Payload Plus, Power Equip Group, F204829 MSRP \$89,675  
SALE PRICE \$87,675**



**SAVE \$2,000**

**2021 F550 LANDSCAPER. Crew Cab, 4X4, Diesel, Payload Plus, Power Equip Group, F204579 MSRP \$82,295  
SALE PRICE \$80,295**

**QUIRK FORD**  
**540 Southern Artery (Rt 3A) Quincy, MA**  
**www.quirkford.com • 617-249-5660**

**Business  
Financing with  
NO Co-signer  
Required**

Prices include all available rebates. Rebates include Customer Cash, FMCC Bonus Cash, and Commercial Uplift Bonus Cash. Customer must qualify for rebates. Call for specific details. Prices are subject to change. \* In Lieu Of Rebates





■ Any size quoted

■ www.tireauditor.com

**800-783-8473****AUDIT YOUR TIRE PRICES!**ANY SIZE QUOTED  
FREESHIP

25570R22.5	Michelin	XZA	16P	All Position	\$425
29575R22.5	Full Run	TB733	16P	Traction	\$299
11R22.5	Full Run	TB733	16P	Traction	CALL
11R24.5	Cachland	CH111	16P	Steer	\$309
11R24.5	Full Run	TB898	16P	Grip Trac	CALL
38565R22.5	Bridgestone	R164	18P	Steer	CALL



FR TB733



FRTB898



C CH111



BST R164

**2001 JOHN DEERE 450H** - One Owner, One Operator, Professionally Maintained, 10,400 hours, Was Only Used for Grading Driveways, This Dozer Never Worked a Hard Day In Its Life. - **\$28,500** CALL DAN AT 203-506-3860



**2019 CHEVY SILVERADO.** Duramax 3500 HD High Country, 22,000 Mi, 6.6 Liter Diesel, 6-Sp Allison, Non-Smoker, One Owner, **\$71,500.** Mexico, NY 315-602-6574



**2014 INTERNATIONAL TERRASTAR,** 19,000 Mi, Automatic, 4wd, Under Cdl, 12' Fisher Power Angle Plow W/ Fish Stick, 158" Wb, Ready To Work, **\$44,500,** CALL US. 508-381-3939. Hopedale, MA

CT • RI • MA • NY

CALL IAN OR LENNY  
800-229-9421100 YARD  
STEEL DUMP TRAILERSWE WILL SAVE YOU MONEY ....  
AND PUT A SMILE ON YOUR FACE!

**STUMP & BRUSH  
TRANSPORTATION & DISPOSAL  
\$950/LOAD**

**DEMOLITION DEBRIS  
TRANSPORTATION & DISPOSAL  
\$2150/LOAD**

**SAME DAY DISPATCH  
TOP \$\$ PAID FOR YOUR  
SCRAP STEEL, COPPER, & ALUMINUM!!!**



**Natural Mulch  
Landscaping /Erosion Control  
\$750 Delivered -  
Call For Complete Details**





# METROPOLITAN TRUCK CENTER INC.

1074 Turnpike St. Stoughton, MA 02072

[www.metropolitantruck.com](http://www.metropolitantruck.com)

**MAKE YOUR  
APPOINTMENT TODAY!**

## 866-514-1214

### EVERYTHING YOU NEED FOR A TRUCK BODY!!!

**GREAT  
SELECTION  
OF  
BODIES IN  
STOCK!**

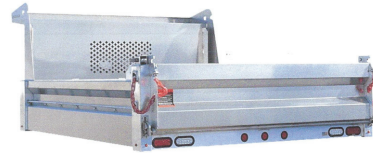

### CUSTOMIZED ALUMINUM BODIES TO FIT YOUR EVERY NEED



**DURAMAG S-SERVICE  
BODIES**



**DURAMAG S-SERVICE BODY**



**DURAMAG S-SERVICE BODY**



**AIR-FLO DUMP BODIES**



**READING STEEL SERVICE  
BODIES**



**RUGBY PLATFORM BODY**



**GALION STAINLESS STEEL  
DUMP BODIES**

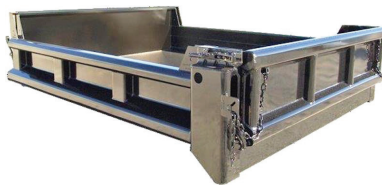

**GALION STEEL DUMP BODY**



**57" AND 75" SINGLE AND  
DUAL WHEEL**





# WE RENT TRUCKS



## DUMP TRUCK

- 3 & 5 Yard Capacity
- Non-CDL
- Tarp System



## STAKE BODY

- 12' & 22'
- Removable Stakes
- Lift Gate



## PICK-UP TRUCK

- 1/2 - 3/4 Ton Models
- 4x4 Crew Cab XL & XLT



## VANS

- 12-15 Passenger Vans
- Cargo Vans



## BUCKET TRUCKS

- Insulated bucket
- 40' Boom
- Optional Material Handler



## WATER TRUCKS

- 2000 Gallon Capacity
- External Spray Heads
- Non-CDL



## TRUCK MOUNTED ATTENUATORS

- Roadway and Workplace Safety
- ArrowBoard
- Removable Stakes

## WE HAVE THE TRUCKS TO MATCH YOUR NEEDS

- All PMs And Regular Maintenance Included
- No Minimum Rental Length
- Telematics / Total Control



**United Rentals 115 Wood Road, Braintree, MA**

**Call 781-519-7275**

**Email: [lfarley@ur.com](mailto:lfarley@ur.com)**





**1993 KOMATSU  
D31P DOZER.** 6-Way Angle Blade,  
Excellent Condition,  
856 Undocumented Hours,  
**\$17,500.** 401-392-3300



## PORTABLE LINE BORING

WELDING • FABRICATION • REPAIRS

**DAVID GOKEY**

**AFFORDABLE LINE BORING**

Serving CT, MA, RI, Southern NH, VT

**413-530-0242** Call/  
Text

davidgokey70@gmail.com

MC, Visa, AMEX, Discover



**1999 PETERBILT  
379.**  
CAT Engine,  
1999 Mac Dump Trailer,  
30 Ft. 413-537-2455



**RD OLSON 5x12 TRACK SCREENER.** 1870 Hours,  
Self-Cleaning Ball Deck, CAT Diesel, For Sale or Rent,  
**\$145,000.** Call Dan At 203-506-3860



# Jukonski Truck Sales



**WWW.TRUCKSELLERS.COM**

se habla español

680 NEWFIELD ST. (RT 3) MIDDLETOWN, CONN • **800-378-0342** • MON-FRI 8-6 SAT 8-NOON

**15 USED TRUCKS IN STOCK**



**2007 HINO 238.** 18' Box, Diesel, Side Door, 158K Miles, #0030, **\$18,900**



**2013 ISUZU NRR.** Thermo King Reefer, Electric Standby, 108K Miles, #1190, **\$29,900**



**2018 ISUZU NPR.** 16' Box, Diesel, Roll Up Rear Door, #8357, **\$33,900**



**2019 HINO 195DC.** Crew Cab, Diesel, Fold Down Sides, 28K Miles, #9493, **\$65,900**



**2017 CHEVROLET EXPRESS 3500.** Low Miles, Refrigerated Box Truck, #0783 **\$29,900**



**2018 ISUZU NRR.** Only 55K Miles, Diesel, Auto, #3080, **\$49,900**



**2015 ISUZU NQR.** ONLY 48K Miles, 3 To Choose, While They Last, #1518, Starting @ **\$33,900**



**2014 ISUZU NPR.** Only 89K Miles, 16' Box, Gas, #2725, **\$34,900**

**PAYING TOP DOLLAR FOR USED TRUCKS!!!**

90 DAY POWERTRAIN WARRANTY AVAILABLE ON ALL CERTIFIED TRUCKS. INCLUDES INJECTORS AND TURBO







**508-879-1320**











**ATTENTION LANDSCAPERS!!! WE'VE GOT YOUR TRUCKS.**



**2021 F350 XL4x4 KNAPHEIDESERVICE BODY: 6.2L Flex Fuel V8, Power Group, Rear Camera. Stk.# FM1396 \$56,095\***



**2021 F350 XL STX 4x4 SPACE CAP: 7.3L V8, Power Group, Rear Camera. Stk.# FM1258 \$62,490\***



**NEW TRANSIT T350 EXT. LENGTH VAN: Hi Roof, 3.5L V6, Power Group, Back Up Camera, A/C, Barn Doors.**



**2022 F650 DONOVAN 5-6 YARD DUMP BODY: 300 HP. Stk.# FM1348 \$110,410\***



**2022 F750 DONOVAN 5-6 YARD DUMP BODY: 270 HP. Stk.# FM1346 \$108,410\***



**2020 FORD TRANSIT COMERCIAL CARGO VAN. 3.5L V6, Power Group, Rear Camera, stk#FM1242**



**2021 FORD F350 DUMP 4WD XL: POWER GROUP, 6.2L GAS. stk#FM1440. \$60,252**



**2020 F250 XL 4x4 W/FISHER PLOW/ STEEL CASTER SANDER; 6.2L V8, Power Group. Stk.# FM1227 \$58,095\***



**1200 WORCESTER ROAD  
(Rt.9 East)  
FRAMINGHAM, MA 01701**



**CHRIS UHL  
617-775-9447**

[www.McGovernFordofFramingham.com](http://www.McGovernFordofFramingham.com)

[CUHL@McGovernAuto.com](mailto:CUHL@McGovernAuto.com)





**JOHN DEERE 2355.** 2WD, With Powerful Mist Blower, 150 Gallon Tank, All Mechanical With 4-239 Engine, **\$14,500.** 339-832-2419

**AWP**

**FLEET DISCOUNTS**

**\$75 & Up**

**ACUSHNET WHEEL POLISHING**  
Used Rims Available  
**508-961-7528**  
62 SOUTH MAIN ST.,  
ACUSHNET, MA



**Service & Mechanic On Site**



**2000 INTERNATIONAL 4900.**  
Jerr-Dan 22' Industrial Carrier, DT466E, 6 Speed Manual, 139K Miles, A/C, **\$22,500.**  
West Springfield, MA  
413-739-7665



**2016 ROCKSTER R700** - Closed Circuit Impactor, Legal Load, Volvo Diesel, 500 Hours, **\$315,000**  
- CALL DAN AT 203-506-3860



**2021 FORD E-450 WITH HANDICAP LIFT,**  
Gas, Automatic, NON CDL. 401-434-5900



**ALAMO SICKLEBAR.** Complete, Came Off A 2014 Kabuto 3940 Tractor, Will Fit Other Tractors, **\$1200.**  
Waterbury, CT 203-232-0921

[www.wbhill.com](http://www.wbhill.com)

**HEIL TRAILER**  
SOLUTIONS BUILT FOR YOU.

**WB HILL**

**trans-tech**

Serving You With New Ideas



**4500 GALLON 3 COMP ON A PETE BL/FB AVAILABLE**



**2019 BARREL ON 05 SUBFRAME, 12,000 GAL, 5 COMP, TRI AXLE FOR SALE**

**SERVING YOU WITH NEW IDEAS THROUGHOUT NEW ENGLAND & NEW YORK**

Visit [www.wbhill.com](http://www.wbhill.com)

For Specs & More Photos

For More Tractors, Trailers, Tank Trucks, Pictures & Videos, Please Give Us A Call Or Visit Our Website, Facebook, Or YouTube Page!

305 Shaker Rd, East Longmeadow, MA  
413-525-6665  
[www.wbhill.com](http://www.wbhill.com)





# PLACE MOTOR Inc.

The "Right Place" Since 1923

## COMMERCIAL TRUCKS

Call Phil Crowley "The Truck Guy"  
866-449-7482 ext. 213

19 Thompson Rd.  
Rte. 193 Webster, Ma.

**\*WE HAVE WHAT YOU NEED\***



**NEW 2022 FORD E-350 14' AEROCELL BODY, POWER WINDOWS, POWER LOCKS, AND MUCH MUCH MORE !**



**NEW 2021 FORD F-350 CREW CAB 4X4 CAB & CHASSIS, 7.3L V-8 ENGINE, PW/PL, AND SO MUCH MORE !**



**NEW 2022 Ford F-350 E-350 12' AEROCELL BODY, POWER WINDOWS & LOCKS AND SO MUCH MORE !**



**NEW 2022 FORD F-750 CAB & CHASSIS, 330HP, AND SO MUCH MORE !**



**NEW 2021 FORD F-600 CAB & CHASSIS 4X2, 120 CA / 7.3L V-8 ENGINE, PW / PL AND MUCH MORE !**



**NEW 2021 FORD F-600 CAB & CHASSIS 4X4, 60 CA / 6.7L DIESEL ENGINE, PW / PL AND MUCH MORE !**

## NEW COMMERCIAL TRUCKS ON THE WAY !

< 2 > NEW FORD F-550 REGULAR CAB 4X4 DIESEL / 60 CA \*RED IN COLOR

< 1 > NEW FORD F-600 REGULAR CAB 4X2 DIESEL /120 CA \* WHITE IN COLOR

**WWW.PLACEMOTOR.COM**



**DEJANA**  
Truck and Utility Equipment



**COMMERCIAL  
VEHICLE CENTER**

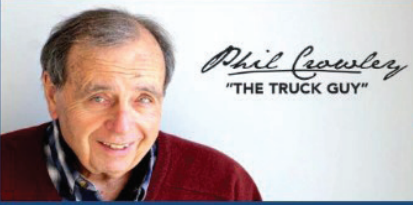

**PLACE MOTOR Inc.***The "RIGHT PLACE" Since 1923***COMMERCIAL TRUCKS**

**PHIL CROWLEY**  
866-449-7482 EXT. 213



19 Thompson Rd.  
Rte. 193  
Webster, MA.



**2019 FORD F-150 CREW CAB 4X4 LARIAT,**  
3.0L, POWER MOON-ROOF, 28K MILES,  
AND MORE ! \$54,423



**2019 FORD F-150 CREW CAB 4X4,**  
STX PACKAGE, 37K MILES, SUPER CLEAN !  
\$39,423



**2019 FORD TRANSIT CARGO VAN,**  
STARTING AT \$35,996  
HURRY WHILE SUPPLY LAST !



**2015 FORD F-350 REGULAR CAB 4X4,**  
XLT TRIM, 6.2L V-8 ENGINE, EXTREME V2 VPLOW  
AND MUCH MORE !



**2019 FORD F-350 SUPER CAB 4X4 LARIAT,**  
6.7L DIESEL, LARIAT VALUE GROUP, STAINLESS  
UPLOW AND MUCH MORE !



**2015 FORD F-150 SUPER CAB XLT TRIM,**  
V-8 ENGINE, 24K MILES, ONE OWNER !



**MASSACHUSETTS OLDEST FORD  
DEALER SINCE 1923**







# HILLVIEW EQUIPMENT

**SALES & RENTALS 24/7**

**CALL JUDE 1-508-498-0777**

**[www.HillviewEquipment.com](http://www.HillviewEquipment.com)**

**11 Commercial Way  
Milford, MA 01757**

**Rt. 495 to exit 19,  
Route 109W;  
Left to Birch St,  
right to Industrial Dr.  
Left to  
Commercial Way**

**EXCELLENT EQUIPMENT \* OUTSTANDING PRICES!**



**3  
AVAILABLE**

**2015 CAT 336FL: OUTSTANDING MACHINE,  
PRICED RIGHT, QUICK CONNECT,  
AUX. HYDRAULICS. CALL!**



**3  
AVAILABLE**

**2017 CAT 330 FL: GREAT LOW HOUR  
MACHINE, QUICK CONNECT, AUX.  
HYDRAULICS. CALL!**

**“ READY TO PUT A DEAL TOGETHER RIGHT NOW !!”**



**2  
AVAILABLE**

**2012 & 2013 CAT 329'S:  
NICE MACHINES, FULLY SERVICED & READY  
FOR YOUR JOB. CALL!**



**HARD  
TO FIND**

**2017 CAT 316FL: LIKE NEW CONDITION,  
HARD TO FIND.  
LET'S PUT A DEAL TOGETHER. CALL!**



**HARD TO  
FIND TRUCK**

**2004 CAT 725 TRUCK: 4 OFF ROAD TRUCKS  
AVAILABLE PRICES START AT \$50,000  
STOP BY AND PICK ONE OUT!**



**HARD TO  
FIND**

**2007 & 2008 CAT 325DL'S: VERY GOOD  
RUNNING MACHINES, HARD TO FIND IN  
THIS CONDITION. CALL!**





**1-800-394-5889**  
179 Belvedere Road  
Gilsum, NH 03448  
**WWW.TSR-RACING.COM**

Powerglide Air Test Kit  
Complete Powerglide Pro Tree Transbrake \$279.95  
TH400 Deep Cast Aluminum Pan  
TH400 Billet Direct Drum Spring Retainer & Aluminum Modulator/Solenoid Hold Down  
Powerglide Overhaul Kit  
Powerglide Deep Oil Pan  
Powerglide Reverse Spring Retainer Tool  
Powerglide Bushing Driver Set  
Do-it-yourself Powerglide Pro Tree Transbrake Kit \$164.95  
1.80 Long Powerglide Gear Set  
Powerglide Handbook written by Carl H. Munroe \$21.95  
Powerglide Vent Tanks

**1998 FORD L8501 LOUISVILLE.**

6-Wheeler, Parts Or Repair, 3126 CAT, 6 Speed, 290k Miles, Still Runs But Won't Drive; The Brake Pedal Is Stuck  
**\$4500** Whole Truck. Brooklyn, CT  
860-338-1714

**2006 BOBCAT T190.** Full Cab, Q/C, 4,000 Hours, Well Maintained One Owner,  
**\$22,500,**  
Call Dan,  
203-506-3860

**2018 HINO 338.**

Automatic, 54 Inch Hook, 25 Ton Palfinger Hook, 54,000 GVW With Tag Axle, 7800 Miles, Mint Condition With More Extras,  
**\$105,000.** Bodies Are Extra, 617-593-7262



Full Service Provider of Equipment,  
Supplies and Consumables

NATIONWIDE EQUIPMENT  
RENTALS, SALES & SERVICE

North Kingstown, RI  
El Cajon, CA • Suffolk, VA  
Lakewood, WA

877.529.2124 / rapidprep.com

**RUST NEVER SLEEPS**



ENHANCED PORTABLE BLASTER PACKAGE



DUST FREE  
SLURRY BLASTING



SAFETY EQUIPMENT





# AREA HYDRAULICS



810 Quaker Hwy. Uxbridge, MA

**508-278-6670**

**We Make Hose Assemblies!**  
**We Carry Skid Steer Mount Plates!**  
**We Carry Hydraulic Oil!**  
**Cylinder Resealing**

**WHELEN®**

**Howes**  
Lubricator



## EXCAVATOR.

Runs Well, 6 Cylinder Diesel,  
 Bucket And Thumb, **\$18,000.**  
 401-523-9007

### 2015 KOMATSU PC210 LC-10.

5200 Hours,  
 36" Bucket, Nice, Clean,  
 Tight, Working Daily,  
**\$99,000**, Call Dan,  
 203-506-3860



**CM FLATBEDS: STEEL AND ALUMINUM.** Call With Your Needs.  
 Call Chris 781-582-1378. Plympton, MA

# ALL MAKES

EQUIPMENT & PARTS

CONTACT

ROLAND CARTER 603-340-6776 • ANDOVER NH 03216

**EQUIPMENT SALES**  
**EQUIPMENT PARTS**  
**EQUIPMENT**  
**ATTACHMENTS**  
**FINANCING AVAILABLE**



New & Used  
 Buckets &  
 Attachments.



Rebuilt & Good Used Engines.



New Undercarriage.  
 Free Undercarriage Inspection.



Equipment  
 Hydraulic  
 Parts.



Salvage  
 Equipment  
 Parts.

info@allmakesequipmentandparts.com • www.amepinc.com



**2001 STERLING 9500 SERIES TRI-AXLE DUMP TRUCK.** Series 60 Engine, Allison Automatic.  
 401-434-5900



## DRY CRANBERRY PICKERS.

Similar To Furford But Not, Honda  
 Engines, Exporters Welcome, **\$3500.**  
 339-832-2419





**COMMERCIAL  
VEHICLE CENTER**

# 508-403-9192

**WE HAVE F550'S AND F650'S IN STOCK READY TO GO!**

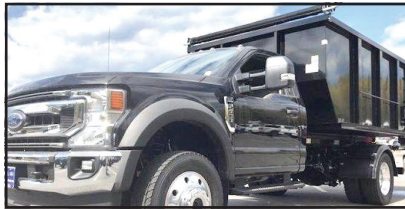

**2021 F-600 XLT 4WD SWITCH-N-GO  
HOOK-LIFT: 7.3L, Auto, Power Group,  
stk#N9765**



**NEW 2019 F550 DRW 4x4 KNAPHEIDE  
Platform Body: Diesel Power Group.  
Stk.#N8617**



**2021 F-650 DRW DUMP BODY:  
7.3L V8, Plate, Hitch, Chute,  
Power Group, stk#N10121**



**2021 F550 CREW CAB 4X4 READING  
SERVICE BODY: 7.3L GAS,  
POWER GROUP, STK#N9991**



**2019 F-550 XL 4WD DUMP BODY:  
6.7L Power Stroke V8 Turbo Diesel,  
Remote Start, 19,500 GVW, stk#N8539**



**2021 F350 4X4 DRW DUMP BODY:  
GAS, POWER GROUP, STK#N10003**



**2021 F550 REGULAR CAB DRW 4X4  
SWITCH-N-GO HOOK-LIFT: 6.7L  
DIESEL, POWER GROUP, STK#N10006**



**2021 F350 CREW CAB DRW 4X4  
READING SERVICE BODY: 7.3L GAS,  
POWER GROUP, STK#N9838**

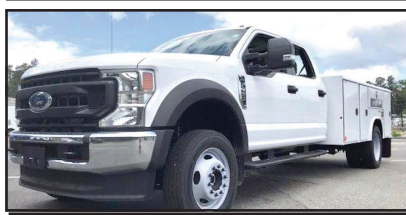

**2021 F-550 CREW CAB XL 4WD READING  
UTILITY: 7.3L V8 GAS, Power Group, 19,500 LB  
Payload Plus, stk#N9991**



**2021 F-550 EX CAB XL 4WD  
KNAPHEIDE UTILITY: 7.3L V8 Gas,  
Remote Start, Power Group, 19,500 LB  
Payload Plus, stk#N10134**



**2020 TRANSIT T-250 HI ROOF CARGO  
VAN: 3.5L 6 Cyl, Power Group,  
One Owner, Only 14K Miles, stk#P7181**



**2021 F450 CREW CAB 4X4 READING  
SERVICE BODY: GAS, POWER GROUP,  
STK#N9822**



**11 PILGRIM HILL ROAD  
Plymouth, MA 02360**

**www.COLONIALFORD.com**

**America's Hometown Dealership**

\*all rebates to dealer. must finance with Ford Motor Credit.

0% financing in lieu of all rebates\* Discounts & Dealer Discounts.



**UNICELL**

**BRAKE & CLUTCH INC.**



**THOMPSON TRACTOR LLC.**  
**860-963-1918**

"A DL HOLKE COMPANY"

15 RT. 171 WOODSTOCK, CT 06281

DAVE'S CELL 508-864-8874

**THOMPSONTRACTORLLC.COM**
**ALWAYS A BUYER  
FOR CLEAN  
LATE MODEL  
EQUIPMENT !!**

**2013 CASE 580 SUPER N: 4X4, EX-HO,  
PILOT CONTROLS, 4 IN 1 BUCKET, 5K  
HOURS, VERY CLEAN. \$47,750**

**2016 DEERE 410L: 4X4, EX-HO, RIDE  
CONTROL, 2 STICK W/SIDE DUMP  
BUCKET, 4,200 HOURS. \$56,500**
**INVENTORY AT \* WWW.THOMPSONTRACTORLLC.COM**

**HYSTER H250E.**

V-6 Gas, Runs But Needs Work,

**\$12,000 Firm.**

West Springfield, MA

413-739-7665

**DRESSER TD20E  
DOZER,**  
 Hours: 9500,  
 Ripper, 50% U/C.  
**\$29,500**  
 Call Today!  
 781-417-3018

**25 TON  
TOWMASTER  
TRAILER.** Excellent  
 Condition, Recently  
 Refurbished,  
**\$12,500.**  
 401-392-3300

# SUMMER SPECIALS - TOP RATED PRODUCTS FOR YOU

**WASHED STONE  
PROCESSED GRAVEL  
SAND  
TOP SOIL  
RIP RAP  
FILL**

**Please Call for pricing  
401-447-2777**



# R & R INDUSTRIES

**We Buy All  
Scrap Metals**

[www.RRTrucksAndEquipment.com](http://www.RRTrucksAndEquipment.com) • [Sales@RandRind.com](mailto:Sales@RandRind.com)

**195 Rocus Street, Springfield MA 01104**

**413-733-2118**

## TOP \$ PAID FOR ALL METALS

**\* ALL FERROUS & NON FERROUS METALS\***  
**COPPER/BRASS/ALUMINUM/STAINLESS/IRON**  
**& STEEL\* MACHINERY\* HEAVY EQUIPMENT\***  
**CARS/TRUCKS\***



**PRE CIVIL WAR WROUGHT IRON FENCING.** 6' Tall With Spiked Tops, Only \$25 Per Foot



**45' FRUEHAUF FLATBED TRAILER.** New Deck, Nice Tires, Lights And Brakes All Work, Steel Headboard, Only \$3,995



**TOYOTA MODEL 01-3FG35 HD FORKLIFT.** Dual Pneumatic Tires, Gas Powered, 7500 lb Lift Capacity, Runs & Works Well, Only \$5,500

Others Avail \$2,000 & Up



**FACTORY CARTS** 5' - 6' Long x 30" Wide, Approximately 2,000 lb Capacity, Steers Both Ways, Will Spin On Center Wheel, Only \$200 each



**RANSOM BOBCAT T3101 COMMERCIAL ZERO TURN MOWER.** Self Leveling Sulky, 61" Deck With Hydraulic Lift, Only \$2,195/BO



**2000 IH SERVICE TRUCK.** DT466 Diesel, 6 Speed, Manual, Runs & Drives Great, A Drawer For Every Tool, Built In Air Comp, Starter Pack, External Hyd, Much More, Not Perfect, But Only \$8,850

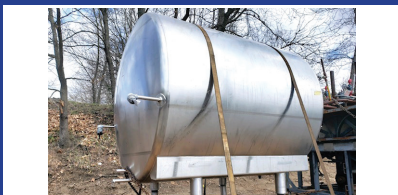

**STAINLESS STEEL MILK TANK.** Like New Condition, Many, Many Uses, Insulated, 6' Diameter x 7' Long, Only \$4,495

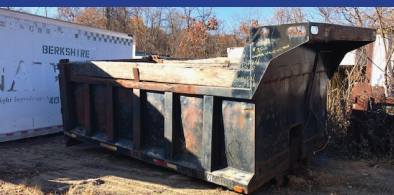

**GALION 13.5' STEEL DUMP BODY COMPLETE WITH HOIST, TANK etc,** Excellent Condition, Ready To Mount On Your Chassis, Only \$3,350, Others To Choose



**TAG A LONG 9 TON EQUIPMENT TRAILER.** Tri Axle, Great Condition, Only Missing A Few Floor Boards, Only \$2,850



**TENNANT SWEEPER MODEL 92.** New Kubota Diesel Motor, Runs Great, Only Shows 256 Hours, A Steal At Only \$2,295/BO



**COMPLETE PIPE JACKING SYS.** Power Unit, Cylinders, Spacers, The Whole Thing!, Call Me & Let's Make A Deal



**1990 CHEVY C-70 Factory Marmon-Harrington AWD,** Only 27K Miles, GM 8.2L Diesel, 5+2 Speed, Runs & Drives Great, Sold With Or Without Digger Derrick Crane, Call For Info & Pricing



**GRAVELY 566 TRACTOR/ POWER UNIT.** Runs Excellent, \$750,



**1939 MACK MODEL EQ.** Single Axle Dump. Complete And Ready To Restore. Call For More Info, Only \$5,500

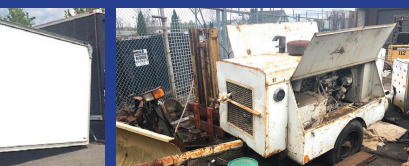

**WORKINGTON TRAILER MOUNTED AIR COMPRESSOR.** John Deere Diesel, Runs Like New, Only \$4,300



**STORAGE UNITS** 12', 14', 16', 18', 20', 24', 30', & 40' Storage Or Instant Garage \$650 & Up





**2005 VOLVO VNM64T  
TANDEM.** Day Cab,  
Cummins ISX 450 HP, 10  
Speed, 664K, Miles. Fleet Truck,  
**\$12,500.** 203-393-1771



## Custom Gates Hydraulic Hose Assemblies & Fittings Full Truck Service, Maintenance & Repair

All Makes & Models

Over 20 Years Experience Specializing In Mack's

Marshall Cefole - **978-467-7993**

Randy Rameau - **978-423-2889**

10 Gardner Road, Winchendon MA 01475



**1997  
FREIGHTLINER  
FL 70.** 122k Miles,  
3200 Gallon Boston  
Aluminum Tank,  
**\$14,900 OBO.**  
413-734-7396



**2021 CHEVY G5 14 PASSENGER MFSAB,**  
Gas, Automatic, NON CDL. 401-434-5900

# BEAM TRUCK & BODY INC.

RI Dealer #647

433 CUMBERLAND HILL ROAD, WOONSOCKET, RI 02895



## 401-767-2639



**NEW - USED & RECONDITIONED DISPOSAL EQUIPMENT**



2004 KENWORTH T300:  
396,914 MILES, AMERICAN 75,000# ROLL-OFF,  
CAT C12 W/ FULLER 8LL, 60,000# GVW CALL  
FOR MORE DETAILS!



2006 INTERNATIONAL 4300, 349,867 MILES, DT466  
OVERHAULED IN 2018, ALLISON 3500 TRANS. REPLACED  
@249,809 MILES, STELLAR SLIDER 26 W/ ADJUSTABLE  
HOIST - 35' 6" - PIONEER RP-1500 PTO COVERING  
SYSTEM, PINTLE HITCH, 6" STEEL TOOL BOX, 295/75R22.5  
FRONT / 295/75R22.5 REAR. CALL FOR MORE INFO!



2010 HYUNDAI SANTA FE. 145K  
MILES, ONE OWNER, ALL BRAKES  
COMPLETELY REPLACED, ROTORS-  
CALIPERS-PADS, ALL WHEEL DRIVE,  
A/C BLOWS ICE COLD! \$6,990



2003 IH 4400 CREW-CAB HOOK-LIFT,  
109K MILES, DT466, ALLISON 3500 RDS,  
40K GVW, GAL BREATH 30K HOOK  
WITH 54/62 HOOK-HEIGHT DOES 16'  
BOXES, CALL FOR MORE INFO!



2007 ISUZU FVR: UNDER CDL, AIR-BRAKES, 111K MILES,  
ALLISON AUTO, MOUNTING 2011 10YD NEW WAY SIDE  
LOADER, W/ TIPPER, CHASSIS BLASTED & PAINTED,  
BODY PAINTED YOUR CHOICE OF COLORS.



2010 MACK MR 20 & 46 ALLISON W/  
NEW WAYNE 40 YD. FRONT LOADER,  
26,351 MILES. \$164,000 W/ FET



2010 INTERNATIONAL 7400: 42,000  
MILES W/ HEIL 22 YD. AUTOMATED  
PACKER. \$60,000 WILL SPLIT.



2006 FORD F-750, UNDER CDL, REAR  
LOADER, 35K MILES, WAYNE 6 YARD  
REL, CALL FOR MORE INFO!

# WWW.BEAMTRUCK.NET





**1999 VOLVO VNM64T  
TANDEM.** Day Cab.  
D12 Engine, 425 HP, 9 Speed,  
594K Miles, **\$9500.**  
203-393-1771

## Bailey Equipment Repair LLC Heavy Truck and Equipment Service



Diesel repair/Diagnostics, hydraulic component repair,  
Equipment undercarriage repair and welding.  
All services can be done on site.

**Haddam, CT**

**860-918-6466**

**401-654-6711**

Insurance experts  
for all your business  
and individual needs



**A. RICCIOTTI INSURANCE ASSOCIATES, LLC**  
START WITH A STRONG FOUNDATION



**2020 RHODES 26'** Aluminum Double Walled Smooth  
Side Dump Trailer, Alum. Frame, Air-Ride. 401-434-5900

**SAM'S** Tree Service  
"We handle the jobs, the Big Guys turn down!"

- Licensed Arborist #913
- Insured
- Competitive Pricing
- Free Estimates

sammal@cox.net  
**401-269-1133**

- Brush Chipping • Tree Removal
- Tree Pruning • Stump Grinding
- Residential Land Clearing



**ANTIQUE GRANITE POSTS.**  
12" X 12", 13" X 14" +/- Up To 10 Ft.  
Long, Was **\$60** Per Linear Foot, Buy Now  
For **\$38** Per Linear Foot, Limited Supply.  
Dartmouth, MA 508-995-8067



**MIKE'S**  
Truck & Trailer  
Repair inc.



Truck & Car  
Computer  
Diagnostics



Full Service Truck and Auto Repair Center.

447 York Ave, Pawtucket, RI 02861 • (401) 725-2188

### MEDIUM/HEAVY TRUCK & RV SERVICES FEDERAL DOT & RI STATE INSPECTIONS

- \*All makes engine repairs
- \*Fuel pumps
- \*Brake work
- \*Electrical repair
- \*Injectors
- \*Oil changes
- \*Trailer repair
- \*Turbo



- \*Lift gate problems
- \*Welding fabrication
- \*Heavy equipment
- \*Front ends
- \*Rear roll-up door repairs
- \*Installation
- \*Wiring circuits



**FORD 6.0 DIESEL POWER STROKE SPECIALIST !**



visit our website @ [mikestruckandtrailerpawt.com](http://mikestruckandtrailerpawt.com) • RI# 459ca



**STONEHAM****617-733-0773****MANY NEW FINANCE OPTIONS AVAILABLE**

**2021 F450 RACK BODY.** Lift Gate, Carrier Extension Over Cab, Diesel, 2WD, PW, PL, Tool Box, #21694 **ON SALE**



**2020 F350 SERVICE.** 4X4, Knapeide Body, DRW, V8 Gas, 10 Speed Auto, Pwr Equipt Group, #202899 **ON SALE**



**2021 F600 FOUR SEASONS TRUCK.** Duramag Aluminum Combination Dump & Spreader, 3- 4 Cu Yd, Tool Boxes, #21108



**2020 F350 4X4 P/U.** V8 Gas, Plow, PW, PL, Stacking Them Tight And Selling Them Right, **CALL**



**2021 F350 XTRA CAB MASON DUMP.** Aluminum Dump, Fold Down Sides, 4X4, V8 Gas, #20099 **ON SALE**



**2020 F350 CREW CAB LANDSCAPER.** 4X4, V8 Gas, Auto, PW, PL, Running Boards, Pwr Equipt Group, #20270 **ON SALE**

**MANY NEW FINANCE OPTIONS AVAILABLE**

**2021 F550 ALUMINUM LANDSCAPER.** Truck Craft Aluminum Body, 4X4, Curb Sid Door, V8 Gas, Payload Pkg, **ON SALE**



**2021 AWD PASSENGER WAGON.** Flat Screen TV, Premium Sound System, Privacy Glass, #21946 **ON SALE**



**2020 F350 SUPER CAB C&C.** Remote Start, Navigation, Polish Alum Wheels, Powerscope Mirrors, 4G WiFi, 4X4, V8 Gas, #202331 **ON SALE**



**2021 F250 SUPER CAB 4X4.** Power Equipment Group, Running Boards, 10,000 GVW, Upfitter Switches, XL Pkg, #211320 **ON SALE**



**2021 F350 XLT SUPER CAB 4X4.** Duramag Aluminum Utility Body, Ladder Bar W/ Lights, Fisher SS V-Plow, #21486 **BUILT TO FIT YOU**



**2021 F450 4X4 ROCKPORT SERVICE.** 12' Body, Dual Compartments, Diesel, Remote Start. #21518. **ON SALE**

COMMERCIAL  
VEHICLE CENTER

**www.StonehamFordTrucks.com**  
211 MAIN ST. STONEHAM, MA 02180

COMMERCIAL  
VEHICLE CENTER

Mon-Fri 8:30am-8pm Sat 9- 5pm Sunday 11-4

ALL PRICES NET & INCLUDE ALL AVAILABLE REBATES TO DEALER

Call Bill Pollack 1-617-733-0773 or billpollack@stonehamford.com



**STONEHAM****617-733-0773****MANY NEW FINANCE OPTIONS AVAILABLE**

**2021 F550 DUMP TRUCK.** Down Easter Body, Fisher SS HD-X Plow, Tool Box, Diesel, 4X4, #21668 **ON SALE**



**2020 F350 D/W UTILITY 4X4.** V8 Gas, Plow Prep, PW, PL, Up Fit Switches, #20557 **ON SALE**



**2021 F550 SWITCH N GO.** 4X4, V8 Gas, Power Equipment, Payload Pkg, #211369 **ON SALE**



**2021 F650 DUMP TRUCK.** 7.3 V8 Gas 350 HP, Automatic, #21043 **CALL**

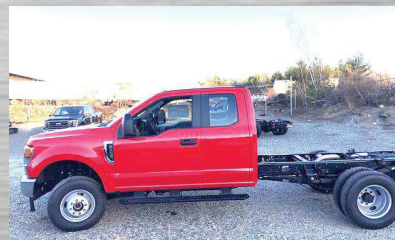

**2021 F350 SUPER CAB C&C.** 4X4, 7.3 V8 Gas, 10 Speed Automatic, Power Equip Group, 14,000 GVW, #21624 **ON SALE**



**2021 F550 LANDSCAPER DUMP.** 4X4, Curb Door, Diesel, Payload Plus, Power Group, #21698 **ON SALE**

**MANY NEW FINANCE OPTIONS AVAILABLE**

**2020 F350 DUMP 4X4.** Diesel, 2-3 Yd Body, Blue Jeans, PW, PL, Running Boards, #203212 **ON SALE**



**2021 F600 CAB & CHASSIS 4X4.** 22,000 LB GVW, V8 Gas, 10 Speed Automatic, Pwr Equip Group, #21123 **ON SALE**



**2020 F550 FREIGHT BODY.** 9' x 96" W, x 85.25" H Van Body. Diesel, Payload Pkg, Up Grade, #203073 (NAP) **ON SALE**



**2021 F450 CAB & CHASSIS 4X4.** 16,500 LB GVW, Diesel, 10 Speed Automatic, Pwr Equip Group, #202539 **ON SALE**



**2020 F550 SWITCH N GO.** 4X4, Diesel, Payload Up Grade, Power Equipment Group, Plow Prep, #203226 **ON SALE**



**2020 F350 PICK UP 4X4.** Fisher SS V-Plow, V8 Gas, PW, PL, Heated Mirrors, #202873 **ON SALE**

COMMERCIAL  
VEHICLE CENTER

**www.StonehamFordTrucks.com**  
211 MAIN ST. STONEHAM, MA 02180

COMMERCIAL  
VEHICLE CENTER

Mon-Fri 8:30am-8pm Sat 9- 5pm Sunday 11-4

ALL PRICES NET & INCLUDE ALL AVAILABLE REBATES TO DEALER

Call Bill Pollack 1-617-733-0773 or [billpollack@stonehamford.com](mailto:billpollack@stonehamford.com)



# CANDIA TRAILER

www.CandiaTrailer.com  
& LANDSCAPE EQUIPMENT CO  
All Prices Cash & Carry! Installation Available!

SAVE TIME & FUEL • WE SHIP!

**1-866-761-0196**  
NH 603-483-2541 • Fax 603-483-2842

35 High St, Candia 4 Coners, Candia NH  
10 Minutes East of Manchester, NH • 1 hour From Boston

**"Helping  
You With  
The Right  
Fit"**



**DURA MAG ALUMINUM FLATBED BODIES.** Industry's Highest Quality, Call With Your Specs. **Starting @ \$2,695**



**ALUMINUM DUMP BODIES.** Complete Sub Frame, Power Pac, LED Lights, **Starting @ \$7,997.**

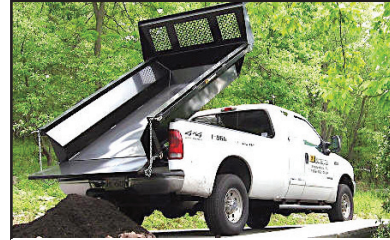

**8' EZ Slide In Dump Body.** With Head Board, Tarp & Hoist, **\$3,995**



**POWER TILT**  
**USA Made**  
**20 FT POWER TILT 7 TON EQUIPMENT TRAILER**



**Aluminum Car Hauler Trailer.** 10,000 GVW, American Made,



**CTECH – Drawer Units That Fit Into Your Utility Body**



**DUMP TRAILERS.** 12', 14', 16 Ft. Twin Piston, Powder Coat, Ramps, Battery,



**LANDSCAPER TRAILERS.**



**CTECH – High Quality & Durable Drawer Units For Service Body**



**HOMESTEAD Enclosed Trailers.** Stocking 8 Ft – 24 Ft



**DURA MAG SERVICE BODY.** All Aluminum, Heavy Duty Ladder Rack



**TAKE OFF BEDS.** Ford – GM – Dodge  
**Call With Your Specs**



**DOT Truck & Trailer Lights.** And Oval Amber Mini Lightbar – WE SHIP

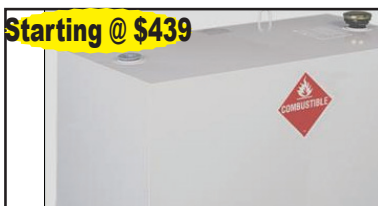

**Starting @ \$439**

**TRANSFER TANK & PUMP.** Made In USA, 12 Ft Hose, Nozzle Gun, 15 gpm, In Stock – We Ship

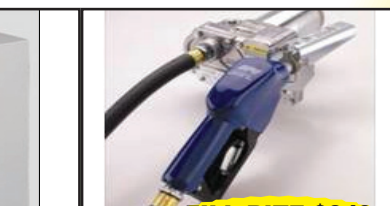

**FILL RITE \$349**



**SAVE TIME & FUEL • WE SHIP!****CANDIA TRAILERS.COM**

&amp; LANDSCAPE EQUIPMENT CO

**1-866-761-0196****TAX FREE NEW HAMPSHIRE**

Galion

**IN STOCK GALION DUMP BODIES.**  
**8 Ft Thru 16 Ft. Call With Your Specs Today**

**HARSH HOIST**

2.5 to 45 Ton, Single or  
 Double Piston. Convert  
 a Flatbed Body to a  
 Dumping Body.  
**HOIST & POWER  
 PACK**

**Starting @ \$1,685**  
**USA Made**



**BUTCHER Dump Power Pac with  
 control Gravity Down \$495**



**HEADACHE RACKS** – Aluminum, USA Made, Available  
 w/ Window Cut Out Or Without, Hi & Low Profiles, LED  
 Light Options, Sport Series And Pro Series

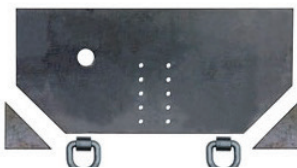

**Pintle Plate \$199**



**15 Ton Pintle Hook \$59 –  
 WE SHIP**



**Retractable Step**  
**One Step \$109**  
**Two Step \$119**  
**Three Step \$129**

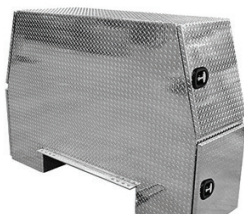

**Aluminum I-Pack Toolbox \$2,795**



**CUSTOM AND STANDARD  
 INSTALLATIONS**



**Shuttle Door  
 \$179**

**UNDERBODY TOOL BOXES – Stainless Steel Hinges & Handles**  
**Powder Coat**

**Diamond Aluminum Door  
 (black in color)**

**24"x18"x18" \$259**  
**30"x18"x18" \$299**  
**36"x18"x18" \$339**  
**48"x18"x18" \$369**



**Diamond Plate Aluminum  
 Underbodies**

**18"x18"x18" \$288**  
**24"x18"x18" \$309**  
**30"x18"x18" \$339**  
**36"x18"x18" \$369**  
**48"x18"x18" \$479**  
**60"x18"x18" \$580**

**LOAD COVER**

**7' X 12' Mesh tarp & Hardware Kit  
 \$239**



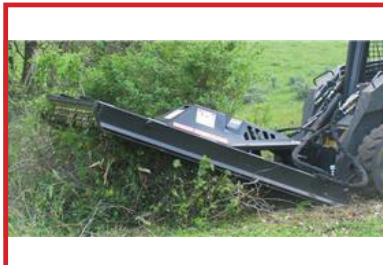

Chadwick-BaRoss

**FINANCING  
AVAILABLE****WWW.CHADWICK-BAROSS.COM****FFC • BRADCO • MCMILLEN • MAJOR • SWEEPSTER • HARLEY****HARLEY RAKES****CALL FOR DETAILS & PRICING !****ROCK BUCKETS****STARTING AT \$1,675, IN STOCK!!****72" PICKUP SWEEPER****72" PICK UP SWEEPERS.. \$4,200****VIBRATORY ROLLER****CALL FOR PRICING  
ROOT RAKE****PREPERATOR****CALL FOR PRICING  
BRUSH CUTTER****HIGH DUMP BUCKETS****CALL FOR PRICING****CALL FOR PRICING****SIDE DISCHARGE BUCKETS IN STOCK !****5FT-\$5,100 - 6FT-\$5,300****AUGER'S IN STOCK****5500LB FORKS****\$950****IN STOCK****CALL FOR PRICING !**

**CHELMSFORD**  
**15 KATRINA ROAD**  
**CHELMSFORD, MA 01824**  
**978-256-9571 • 800-804-0775**

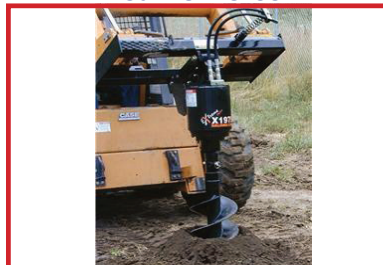
**\$2,550.00**

**OXFORD, CT**  
**10 FOX HOLLOW ROAD**  
**OXFORD, CT 06478**  
**978-256-9571 • 800-804-0775**

**NEW SKID STEER HAMMERS****CALL FOR PRICING !**

**WARWICK, RI**  
**31 JAMES P. MURPHY**  
**INDUSTRIAL HIGHWAY**  
**WEST WARWICK, RI 02893**  
**844-238-7673**

**GO TO PALADINBRANDS.COM FOR FULL LINE OF ATTACHMENTS.**





Chadwick-BaRoss

[WWW.CHADWICK-BAROSS.COM](http://WWW.CHADWICK-BAROSS.COM)

**\*TAKEUCHI EXCAVATORS, TRACK LOADERS, WHEEL LOADERS! 0 % 60 MOS FINANCING\***

**RUBBER TRACKS  
FOR ALL MAKES  
AND  
MODELS  
CALL FOR  
PRICING !!!**

**2013 TAKEUCHI TB1140  
3500 HOURS, NEW  
RUBBER TRACKS, HYD.  
THUMB,  
QUICK COUPLER,  
FINANCING AVAILABLE !**
**CHELMSFORD, MA  
15 KATRINA ROAD CHELMSFORD, MA 01824  
978-256-9571 • 800-804-0775**
**OXFORD, CT  
10 FOX HOLLOW RD OXFORD, CT 06478  
860-261-0730**
**WEST WARWICK, RI  
31 JAMES P. MURPHY INDUSTRIAL HIGHWAY  
WEST WARWICK, RI 02893  
844-238-7673**
**SALES • SERVICE • RENTALS • PARTS  
FULL LINE OF SKID STEER ATTACHMENTS AVAILABLE.  
GO TO [WWW.PALADINBRANDS.COM](http://WWW.PALADINBRANDS.COM)**
**Takeuchi**  
The Power of Product and Support

**GREAT DANE 53' REEFER TRAILERS, Rubber Good,  
Frame Good, Units Were Working But Do Not Currently Run.  
Two To Choose, **Starting @ \$8,900**  
Call Today ! 781-417-3018**

**1996 CAT D3C 6-WAY  
DOZER. Three Speed Forward, Three Speed  
Reverse Powershift, Perfect Running Condi-  
tion, Approximately 5500 Original Hours,  
Asking **\$19,000.**  
203-666-1411**

# WANTED!!! MACK TRUCKS

**CAT, DEERE, BOBCAT EQUIP  
IN ANY CONDITION  
IMMEDIATE PAYMENT**

**CALL JOHNNY MACK**  
[johnnymack107@gmail.com](mailto:johnnymack107@gmail.com)  
**HARTFORD, CT 860-883-1186**



**508-328-8938**

# THE TRUCK STORE

**www.TruckStoreSales.com**

**Mon-Fri 8:30-5pm**  
**Saturday 8:30-4pm**

1700 Broadway - Rte 138 – Raynham, MA • Take Exit 8 Off Rte 495, East Rte 138, On Your Left

**2005 MACK GRANITE LUGGER TRUCK: Only 90K Miles.**
**2005 MACK CV 713  
CAB & CHASSIS:  
AUTOMATIC,  
20F/52R,  
30K MILES!**

**2015 FREIGHTLINER M2: 9L Cummins Diesel, Allison 3000 RDS, PTO acceptable, Low Miles, Perfect chassis for Dump, Oil Truck etc. W/or With out Reefer Body.**

**2014 INTERNATIONAL 43 Passenger Bus w?wheel chair lift, Diesel, Automatic. Only 40K miles, Clean & runs great.**

**USED MONROE STAINLESS STEEL SANDER W/CALCIUM TANKS**

**2015 HINO: Diesel, Automatic, Air Brakes. Vertical Exhaust. Will Separate. Excellent Condition.**

**2005 MACK GRANITE SPLIT REAR LOAD RUBBISH BODY 35K Miles.**

**2015 INTERNATIONAL DURASTAR 50' Bucket Truck: DT 466, Allison Auto. 14F/23R, 29K miles.**

**2017 IH 24' Refer Body: Auto., 82k miles. Call**

**2009 CHEVY C4500 16' THERMO KING Refer Body w/Stand-by: Gas, Auto. 89k miles, nice clean truck.**

**6 AVAILABLE**
**2003-2004 & 2007 MOFFET FORK LIFTS. Nice condition. Low hours.**

**2007 MACK MR Front Load Rubbish Truck: Diesel, Automatic.**

**2004 MACK Tri Axle 32 Yard Rear Load Rubbish Truck. 350 HP MACK, Allison Automatic.**

**2005 MACK Tractors: 460 H.P., 18 speed, air ride, wet system, Jake, 46k locking rears, 350 to 400k Miles. \$25,000**

**2005 GMC C 6500 WAYNE SUPER 6 yard Body. Big DURAMAX Diesel, Allison Auto. Under CDL. Only 90K miles. Very nice. Runs like new. ALSO: 2011 Freightliner Rubbish Truck.**

**2011 ISUZU NRR: Diesel, Auto. Low miles. Also 2011 Available.Refer. Bodies in stock too.**

**USED 12' to 26' REFER & VAN BODIES Call with your needs.**

**2004 MACK MR: Stainless Steel Tank, Diesel, Auto., 12K miles. Call**

**2012 INTERNATIONAL HOOK TRUCK W/TARP: Diesel, Automatic, 20K Miles. Mint Condition.**

**2014 ISUZU NQR REFER TRUCK: Diesel, Automatic.**

**2000 MACK RD 688SX 14' Dump Body, 350 H.P., Auto., 18F/58R, LOW miles, Very clean.**

**2020 HINO 258 Refer Body: Diesel, Auto., 3 Available. Many other HINOS available! 4K miles, New Condition.**

**2016 FREIGHTLINER Cummins Diesel, Automatic, Only 38K miles. Will Sell with or W/O body.**

**2007 UD 2600 BOX TRUCK: Hino Diesel. Auto., UNDER CDL. RUNS NICE. \$20,000**

**2003 MACK ROLL OFF: 75,000 lb. Roll Off. Auto., 58R/20F, 60K miles. Call**

**2015 IH 26' Tandem Axle Refer: New Refer being installed. Auto., low hours on Refer. call**

**2015 KENWORTH TANDEM: 9L CUMMINS, Allison Auto PTO Provision. Will Separate.**
**Late model ISUZU 4 Cylinder Diesel Engine & Transmission. Call for Details.**
**2006 USED MACK Engines! ALLISON Transmissions. ALSO: 2004 MITSUBISHI 4 & 6 Cylinder Engines.**





**Lorusso Heavy Equipment, LLC**  
 160 Elm St Walpole, MA 02801  
 Tel. 508-660-7600



**MECALAC TA3SH Site Dumper.**  
 Sale Or Rent,  
 Call For Pricing.



**AJCE Hammers**  
 Multiple Sizes Available and  
 In Stock Call for Pricing



**2013 HYUNDAI HL770-9A**  
 Wheel Loader. 11,000 Hours,  
 \$70,000.00



**2019 HYUNDAI R60CR-9A Mini**  
 Excavator. \$63,500.00



**2018 Hyundai HX130LCRD Excavator.**  
 Coupler, 30" bucket and thumb  
 included. 202 hours. \$115,000.00



**2014 Hyundai HL757-9A**  
 Wheel Loader. 1213 hours.  
 \$92,000.00



**JCB 509-455 Telehandler.** Forks,  
 Loader Bucket. Mint Condition!  
 165 Hours. \$135,000.00



**2000 John Deere 200LC**  
 Excavator. 8250 hours.  
 \$45,000.00

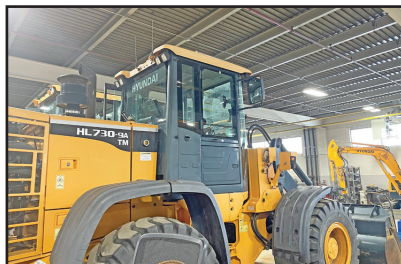

**2015 HYUNDAI HL730TM-9A.**  
 1750 Hours. Call for Pricing



**2013 Takeuchi TB285 Mini**  
 Excavator. 4691 Hours.  
 \$48,000.00.

**engcon®**

**AUTOMATIC  
 QUICK-  
 COUPLER  
 TILT/ROTATION  
 SYSTEMS**

Available for all  
 makes and models.  
 Call for pricing.

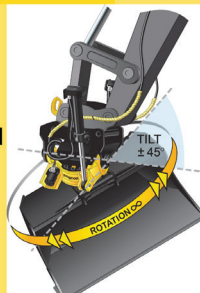

**JCB 525-60 Telehandler.**  
 Call for Pricing.

engcon



[www.lhequip.com](http://www.lhequip.com) • Call Us for All of Your Rental Needs • [www.fb.com/LHELLC](http://www.fb.com/LHELLC)







**2005 PALFINGER PK32002.**  
Knuckle Boom, Good Working  
Condition, Not Mounted On Truck,  
Reaches 62 Ft. Asking  
**\$12,000 OBO.** 508-699-2067

- **NEED HELP TRACKING PROJECT COSTS?**
- External Oversight Of Monthly Bookkeeping Transactions
- Setup, Training, & Troubleshooting QuickBooks
- We Provide All Your Bookkeeping Needs

**401-854-3504**

Ivoyer@ControlledSolutionsRI.com

www.ControlledSolutionsRI.com



**controlled  
solutions**

**2019 HINO.** Palfinger 54" Hook  
Lift, 33GVW, 65K Miles, Model  
338 Automatic Transmission, Auto  
Cover, Toolbox, P/W, A/C, Cruise,  
**\$90,000 OBO.** 6 Dumpsters  
Available At Additional Cost.  
Malden, MA 781-760-4273



**SAMSUNG SL250-2.**

5 Cy Loader, Cummins M-11  
Dealer Rebuild Less Than 1000 Hrs,  
Good Radial Tires, Strong Loader,  
**\$25,500.** 860-608-9890,  
Text Please

## Is Your Web Site a Clunker? Jump Start It!

Net Mechanic specializes in  
**New Web Sites • Updates • Maintenance**

Inspections and Estimates:  
**www.NetMechanic.net**  
401-487-2943



**Net Mechanic**

*We Get Our Hands Nerdy!*

10% off with this ad

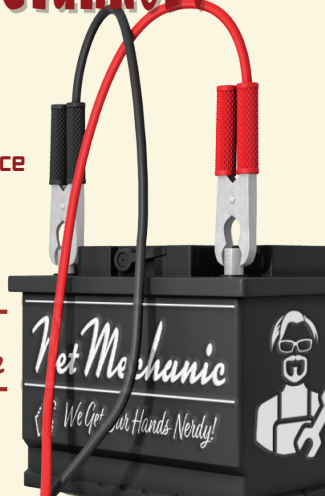

**NEW CAM EQUIPMENT TRAILERS IN STOCK:** Deck Over, Low Pro, Tilts.  
Call Today. 781-582-1378. Plympton, MA



**CAT 225.** 3304 Engine, Strong Runner,  
**\$17,500.** Call/Text Sean,  
Colchester, CT 860-235-7463,  
Leave Message When Calling



# JOSEPH

**EQUIPMENT COMPANY**  
**300 GAY ST • MANCHESTER, NH 03103**

**SATURDAYS • WE ARE OPEN ALL DAY**

**PHONE: 603-641-8608**

**FAX: 603-666-3716**



293 NORTH - EXIT 2 -  
 LEFT ONTO BROWN AVE -  
 RIGHT ONTO WINSTON ST. - LEFT ONTO GAY ST.  
 300 GAY STREET ON THE RIGHT

## 2022 FONTAINE WORKHORSE 50 FLD 50 TON FLAT LEVEL DECK



### 2022 FONTAINE WORKHORSE

**50 TON Rating In 12' 102" Swing Radius. 24' Flat Level Deck, 20" Loaded Deck Height, 8' 6" Wide, Trailer Length 50' 1". Twelve (12) Pair Of Flip Out Style Out Riggers, Nine (9) Pair Of Lash Rings. Three Axle, Lift On 3rd, Air Ride Suspension On 54 1/2" Axle Spacing, DOT Strokes With Battery Backup, Manual Ride Height Control Valve, (2) Pair Of Flag Holders. Steel Wheels 255/70R 22.5 OEM Rubber, Limited Supply**

**\$64,500 includes FET and Freight (FOB Factory Springville AL to Manchester NH)**  
**Est. Wt. 18,720 # +/- 3%**

**CONTACT BRIAN at JOSEPH EQUIPMENT CO. 603-641-8608**

EMAIL: josephequipment@aol.com

WEBSITE: www.josephequipment.com

## www.josephequipment.com

**Trades Welcome • Financing Available**

THIS AD IS COPYRIGHTED & OWNED BY TRUCK AND EQUIPMENT POST



# JOSEPH

## EQUIPMENT COMPANY

**300 GAY ST • MANCHESTER, NH 03103**

**SATURDAYS • WE ARE OPEN ALL DAY**

**PHONE: 603-641-8608**

**FAX: 603-666-3716**



293 NORTH - EXIT 2 -  
LEFT ONTO BROWN AVE -  
RIGHT ONTO WINSTON ST.- LEFT ONTO GAY ST.  
300 GAY STREET ON THE RIGHT



**2009 FONTAINE 55L**, 55 Ton, Flat Level Deck, Tri Axle, Air Ride, Alum Wheels, One Owner, Original Paint, Very Good Condition. **Call For More Information**

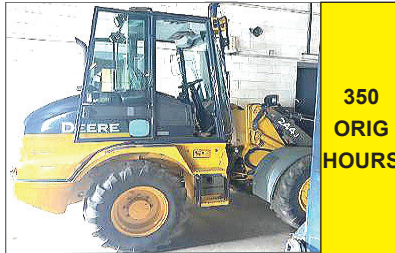

**2011 JOHN DEERE 244J LOADER**, W/5 Attachments, Bucket, Power Angle Plow, (2) Sets Of Forks And Snow Pusher. Like New Condition, 350 Original Hours, One Owner. **Call For More Information.**



**NEW 2021 XL SPECIALIZED XL80SA**, Sliding Axle Trailer, 2 Axle, Air Ride, 40 Ton, 53' X 102", Apitong Decking, Winch, Remote Control. **Call For More Information.**



**2003 KENWORTH T300 SERVICE/UTILITY TRUCK**, ISC 315 Cummins Diesel, Auto Transmission, A/C W/Space Saver SCBA Filling Stations, 120/240 Vac Aux Electric Reels, Rooftop Command Lights, GVWR 33,000 Lbs. **Call For More Information.**



**2003 MAC 60 YARD END DUMP TRAILER**, Steel Frame, Steel Tub, Air Ride, 32' Long, 2 Axle, Barn Door, One Owner, Original Paint, Very Good Condition. **Call For More Information.**



**2002 WABASH 48 X 102 FLAT BED**, Air Ride, Slider, Hub Piloted Wheels, Alum Headboard, Southern Trailer, (6) Available To Choose From. **Call For More Information.**



**1960 MACK B MODEL**. 6 Wheel Dump, Complete Restoration, New Dump Body, 673 Duplex, Pintle Hook. **Call For More Information.**



**2007 FONTAINE 55 TON**, Flat Level Deck, 25' Deck, Tri Axle, Air Ride, New Suspension, One Owner, Original Paint, Working Daily. **Call For More Information.**



**GOODYEAR OMNITRAC MSS II 1200/24** Tube Type Radial Tires - All New - Omnitrac MSS II - All Positions Front And Rear Tires - Grippers Tires - Limited Supply. **Call For More Information.**



**2008 FONTAINE 55 TON FLAT LEVEL DECK**, Air Ride, Tri Axle, New Suspension, New Bushings, New Suspension Brackets, New Lift Bag. 18" Deck Height, 2 Pin Position, 275 Rubber. Strobe Lights, One Owner, Original Paint. Excellent Condition, Working Daily. **Call For More Information.**



**2010 FREIGHTLINER M2 BUSINESS CLASS**, With Hi-Rail, Ext Cab, 8.3 Cummins, 9 Speed, IMT Crane And Body, 400 Amp Miller Welder / Compressor / Generator, Welding Torch And Cables, Lift Gate, Hydraulic Outriggers, Full Hydraulic Hose Reel, 140K Miles, Southern Truck, Excellent Condition. **Call For More Information**



**1988 MACK SUPERLINER**, RW713, 350, 12 Speed, 44 Rears, Nuway Air Ride, Double Frame, Bud Wheels, New Rubber, 3rd Axle Lift. **Call For More Information**

**www.josephequipment.com**

**Trades Welcome • Financing Available**

THIS AD IS COPYRIGHTED & OWNED BY TRUCK AND EQUIPMENT POST



# JOSEPH

## EQUIPMENT COMPANY

**300 GAY ST • MANCHESTER, NH 03103**

**SATURDAYS • WE ARE OPEN ALL DAY**

**PHONE: 603-641-8608**

**FAX: 603-666-3716**



# FONTAINE

293 NORTH - EXIT 2 -

LEFT ONTO BROWN AVE -

RIGHT ONTO WINSTON ST.- LEFT ONTO GAY ST.

300 GAY STREET ON THE RIGHT

### COMPLETE TOW COMPANY RETIREMENT SALE



**2003 FORD F650 MECHANICS TRUCK**, Fully Enclosed 14' Body, Lift Gate, CAT Engine, Automatic, Under CDL, Compressor, Welder, 190,000 Original Miles. **Call For More Information**



**2007 PETERBILT 378 HEAVY DUTY RAMP TRUCK**, 600 CAT Engine, Tri Axle, 18 Speed, 46,000 Lb Rears, Steerable Lift Axle, Recent 28' Century Body, Pre Emission, Fully Loaded. **Call For More Information.**

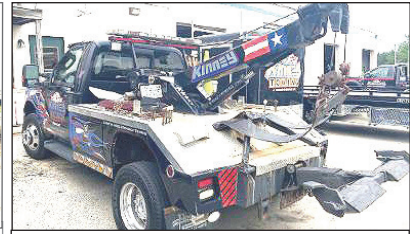

**2008 FORD F350 WRECKER**, 4 X 4, 93,000 Miles, Diesel, 5 Speed, Century 412, With Wheel Lift, Alum Wheels. **Call For More Information.**



**2010 KENWORTH T370 RAMP TRUCK**, 28' Aluminum Body, 300 Cummins Motor, Automatic, Tool Boxes, 400K Miles, **Call For More Information.**



**2014 PETERBILT 388 TRACTOR**, 550 Cummins, 18 Speed, 46K Rears, Tandem Axle, Air Ride, Wet System, Alum Wheels, Loaded, 490K Miles, One Owner. **Call For More Information.**



**2016 KENWORTH T880 Heavy Duty 50 Ton Century/Rotator Slider**, 5 Winches, 550 Cummins, 18 Speed, 52K Rears, Air Ride, 20K Front, 20K Steerable Lift Axle, 56,000 Miles, Fully Equipped, Fully Loaded. Alum Wheels, **Call For More Information.**



**2017 KENWORTH T880 50 Ton Wrecker**, 9055 Century Body, 2 Winches, 550 Cummins, 18 Speed, Air Ride, 46K Rears, 20K Front, 20K Steerable Lift Axle, Fully Equipped, Fully Loaded. 110,000 Miles, Alum Wheels, **Call For More Information.**



**2017 PETERBILT 337 RAMP TRUCK**, 21' Century 10 Ton Body With Side Puller, 300 Cummins, Automatic, Air Ride, 205K Miles, Fully Loaded, Alum Wheels, One Owner. **Call For More Information.**



**2019 FORD F550 SUPER DUTY RAMP TRUCK**, Diesel, Automatic, 4 X 4, 19' Steel Century Body, 36K Miles, One Owner, **Call For More Information**



**2019 FORD F550 SUPERDUTY** Century 612 Wrecker Body, 4 X 4, Extended Cab, Diesel, Automatic, 5K Miles, **Call For More Information.**

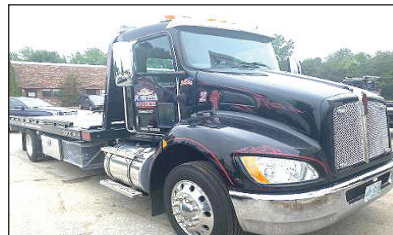

**2021 KENWORTH T270 RAMP TRUCK** With 21' Century Body, 300 Cummins, Automatic, Air Ride, Tool Boxes, 10K Original Miles, Alum Wheels, Loaded. One Owner. **Call For Information.**



**2016 LANDOLL 455-53 SLIDING AXLE TRAILER.** Galvanized, Tri Axle, Loaded, Weigh Scale, Wireless Remote Control, Aluminum Wheels, 53' Long, 102" Wide, Tool Boxes, Clean, One Owner, Big Winch. **Call For More Information**

# www.josephequipment.com

**Trades Welcome • Financing Available**

THIS AD IS COPYRIGHTED & OWNED BY TRUCK AND EQUIPMENT POST



# JOSEPH

## EQUIPMENT COMPANY

300 GAY ST • MANCHESTER, NH 03103

SATURDAYS • WE ARE OPEN ALL DAY

PHONE: 603-641-8608

FAX: 603-666-3716



293 NORTH - EXIT 2 -  
LEFT ONTO BROWN AVE -  
RIGHT ONTO WINSTON ST. - LEFT ONTO GAY ST.  
300 GAY STREET ON THE RIGHT

## NEW FONTAINE STYLE PAVER TRAILER

# 2022 FONTAINE WORKHORSE 55PVR \$88,500

INCLUDES FET & FREIGHT (AL TO NH)

Fontaine Heavy-Haul

## WORKHORSE 55PVR

### MILLERS, PAVERS, ROLLERS, BROOMS...

If it's used to build a road, the Workhorse 55PVR Trailer can haul it. The 55PVR is a transportation multi-tool for road builders!



- **55 tons in 16 ft.** (3 or 4 axles close coupled)
- **50 tons in 12 ft.** (3 or 4 axles close coupled)  
(GAWR and GVWR determine legal payloads)
- **Fastest, most versatile hydraulic removable gooseneck in the industry** (You can connect or disconnect on uneven ground)
- **102" swing radius for easy maneuverability**
- **5-Position gooseneck ride-height adjustment**
- **24' clear deck length with 8' 6" overall width**
- **22" loaded deck height with 6" ground clearance**

## www.josephequipment.com

Trades Welcome • Financing Available

THIS AD IS COPYRIGHTED & OWNED BY TRUCK AND EQUIPMENT POST



# JOSEPH

## EQUIPMENT COMPANY

300 GAY ST • MANCHESTER, NH 03103

**SATURDAYS • WE ARE OPEN ALL DAY**

**PHONE: 603-641-8608**

**FAX: 603-666-3716**



293 NORTH - EXIT 2 -  
LEFT ONTO BROWN AVE -  
RIGHT ONTO WINSTON ST.- LEFT ONTO GAY ST.  
300 GAY STREET ON THE RIGHT

### IT'S "DEMO TIME" - MANY TO CHOOSE FROM



**NYE GRAPPLE FOR  
KOMATSU PC300**



**LABOUNTY GRAPPLE  
FOR KOMATSU  
PC400-PC490**

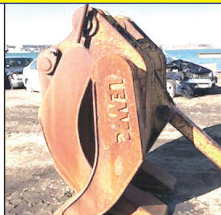

**LEMAC 2 OVER 3  
GRAPPLE FOR PC300**

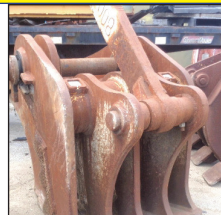

**NYE PC800, PC750  
PULVERIZER**



**NYE PC800  
DEMOLITION  
GRAPPLE**



**2007 50'  
SKYJACK,  
MODEL  
SJ9250,  
4 X 4 Rough  
Terrain Scissor  
Lift, Diesel,  
Hydraulic  
Sliding  
Platform,  
2,700 Hours.  
Call For More  
Information.**

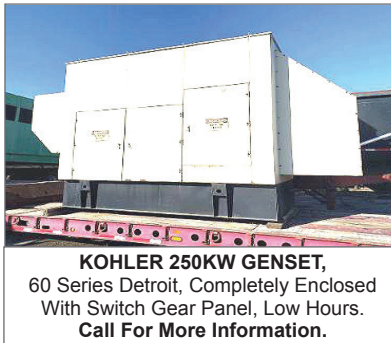

**KOHLER 250KW GENSET,  
60 Series Detroit, Completely Enclosed  
With Switch Gear Panel, Low Hours.  
Call For More Information.**



**DAEWOO 6000 LBS PNEUMATIC FORKLIFT With  
Side Shift, 910 Hours, Capacity: 6000 Lbs, Propane,  
Pneumatic Tire, Auto Trans, 48' Forks, Mast Type  
Lift, Side Shift, Three Stage, One Owner, Excellent  
Condition. Call For More Information.**



**2012 GENIE  
85' MANLIFT  
With Sky  
Power, Diesel,  
4 X 4, 1 Owner,  
Excellent  
Shape, Just  
Serviced And  
Inspected - 2  
Available.  
Call For More  
Information.**



**CATERPILLAR D8L DOZER, Full Cab, A/C,  
Straight W/Tilt, Low Hours, 50% Bottom,  
Excellent Condition.  
Call For More Information.**



**1987 CATERPILLAR 130G GRADER, 8,500  
Hours, Articulated, Full Cab, Power Shift, 3304  
Diesel Engine, 3rd Valve, Sliding, Tilting, 12'  
Moboard Call For More Information.**



**2000 CATERPILLAR 150 KW GENERATOR,  
Three Phase, Fully Enclosed With Fuel Tank,  
Complete Set Up, 700 Original Hours.  
Steel Frame With Fuel Tank Underneath,  
One Owner, Excellent Condition.  
Call For More Information.**



**GENIE S85 MANLIFT,  
85'. 4 X 4, Only 4,800 Original Hours.  
Call For More Information.**



**1993 CAT D7 DOZER, 17A Series, Direct  
Electric Start, Full Hydraulic, Standard Shift,  
One Owner, Excellent Shape.  
Call For More Information.**

# www.josephequipment.com

**Trades Welcome • Financing Available**

THIS AD IS COPYRIGHTED & OWNED BY TRUCK AND EQUIPMENT POST



# JOSEPH

## EQUIPMENT COMPANY

300 GAY ST • MANCHESTER, NH 03103

SATURDAYS • WE ARE OPEN ALL DAY

PHONE: 603-641-8608

FAX: 603-666-3716



293 NORTH - EXIT 2 -  
LEFT ONTO BROWN AVE -  
RIGHT ONTO WINSTON ST.- LEFT ONTO GAY ST.  
300 GAY STREET ON THE RIGHT



**2021 GALLEGOS 42' FRAMELESS DUMP TRAILER**, 96 Yard, Tri Axle, Hendrickson Air Ride Intraxx, ABS Brakes, Lift On Front Axle, Cramaro Flip N Go Canvas, Steel Wheels, LED Lights, Barn Door. Call For More Information.



**2003 EAST DUMP TRAILER**, 30', Tri Axle, Steel Frame, Alum Body, New Floor, Air Ride, Lift On Third, 24.5 Rubber, Very Good Condition. Call For More Information.



**IN STOCK - 2020 FONTAINE LXTN40**, 40 Ton Extendable, 34' Closed - 60' Open. Also Available 29' Closed - 50' Open. Tandem Axle, Set Up For 3rd, Air Ride, Non Ground Bearing, 102" Swing Clearance, 20" Deck Height, Alum Wheels. In Stock, No Waiting. Available In Manchester NH And At The Factory In Springville AL. 3rd And 4th Axles Available. Call For More Information.



**IN STOCK - NO WAITING - 2020 FONTAINE RENEGADE LXLN12** -12 Inch Loaded Deck Height With 4 Inch Ground Clearance When Fully Loaded, 30 Tons In 16 Feet On Tandem Bogie Or 30 Tons In 20 Feet With 3rd Axle Flip, Low Profile, 3rd Axle Capability, 32 Feet 11 Clear Deck Length. CALL FOR MORE INFORMATION.



**2019 FONTAINE MAGNITUDE 55H DSR**, 26' Deck, 14.5" Loaded Deck Height, Air Ride, Tri Axle, Lift On 3rd, With Flip 4th, Strobe Lights, LEDS, Alum Wheels, 275/70R X 22.5, Boom Trough. One Owner, Excellent Condition. Call For More Information.



**2021 GALLEGOS 40 TON JEEP DOLLY**, 2 Axle, Air Ride, 29' Long, 60" Axle Spread, 102" Wide, Approx Fifth Wheel Height 53", Compatible With 60 To 70 Ton Class Trailers, 275 Rubber, Alum Wheels, 2 Available To Choose. Call For More Information.

### COMPLETELY RECONDITIONED



**2009 TALBERT 70 TON DROP SIDE RAIL**, Severe Duty, 26" Steel Deck, 9' Wide, With 26" Beam Insert. 30,000 Lb Axles, 3 Axle, Set Up For 4th, Spring Ride, 315 Rubber, One Owner, Completely Reconditioned, Sandblasted And Painted. New Seals, Brakes, Bearings, Hubcaps And Decals. Call For More Information.



**NEW 2019 XL SPECIALIZED**, 55 Ton, 26' Deck, 15" Loaded Deck Height, Tri Axle, Set Up For 4th, Lift On Third, Air Ride, Long Goose Neck, 2 Pin Position, Boom Trough, 275 Rubber, Alum Wheels. Front Flip Ramps, Chain Slots, Weigh Scale, Strobes With Battery Back Up, Strobe Lights, Outriggers, Extra D-Rings. Available In Black Or Red, In Stock, No Waiting. Located At The Factory In Manchester IA And Also Stock In Manchester NH. Call For More Information.



**2000 TALBERT 60 TON DROP SIDE TRAILER**, 26' Deck, Steel Deck, Additional 26" Beam Deck Insert, 9' Wide, Non Ground Bearing, Heavy Duty Outriggers, Tri Axle, Set Up For 4th, Spring Ride, Good Rubber, Flag Holders, One Owner, Working Daily. Call For More Information.



**2013 MILLER 7 CAR HAULER**, Air Ride, Full Air Brakes, Call For Information.



**2009 EAGER BEAVER**, 50 Ton, Non-Ground Bearing, Air Ride, 3 Axle, Lift On Third, One Owner, Original Paint. Call For More Information.



**1999 FONTAINE 35 TON TRAILER**, Air Ride, Non-Ground Bearing, 24' Deck, 2 Axle, Very Good Condition. Call For More Information.

# www.josephequipment.com

Trades Welcome • Financing Available

THIS AD IS COPYRIGHTED & OWNED BY TRUCK AND EQUIPMENT POST



# JOSEPH

## EQUIPMENT COMPANY

300 GAY ST • MANCHESTER, NH 03103

PHONE: 603-641-8608

OPEN  
ALL DAY  
SATURDAY



# FONTAINE

FAX: 603-666-3716



**NEW MODEL - 2022 FONTAINE RENEGADE LXLN12** - 12 Inch Loaded Deck Height With 4 Inch Ground Clearance When Fully Loaded, 30 Tons In 16 Feet On Tandem Bogie Or 30 Tons In 20 Feet With 3rd Axle Flip, Low Profile, 3rd Axle Capability, 32 Feet 11 Clear Deck Length. IN STOCK, NO WAITING, **CALL FOR MORE INFORMATION.**



**NEW MODEL - 2022 FONTAINE MAGNITUDE 50** Tri Axle, Set Up For 4Th, 50 Ton, Air Ride, 24' Deck, 20" Loaded Deck Height, Alum Or Steel Wheels, Strobe Lights, Outriggers And D-Rings. **Call For More Information.**



**2022 KRUZ TERMINATOR**, 26' Steel Frame, Single Point Suspension, 2 Way Gate, 11 X 24.5 Tires, Alum Wheels, 2 Speed Landing Gear. **Call For More Information.**



### 27' FLAT LEVEL DECK - IN STOCK

**2022 FONTAINE 55L**, 27' Flat Level Deck, Also Available In 25' And 26' Deck Length. Tri-Axle, Air Ride, 3Rd Axle Lift, Alum Wheels, Strobe Lights, Set-Up For 4Th Axle. In Stock, No Waiting. **Call For More Information.**



**2022 KRUZ 26' STEEL TUB**, Aluminum Frame Dump Trailer, Air Ride, 2 Axle, Alum Wheels, 450 Hardox, 24.5 16 Ply Tires. **TAKING ORDERS**  
**Call For More Information.**

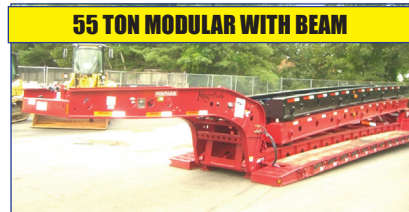

### 55 TON MODULAR WITH BEAM

**2022 FONTAINE 55H MODULAR DSR**, Beam Deck Also Available, Tri Axle, 60" Axle Spacing, Hydraulic Removable, Non Ground Bearing, Set Up For Gooseneck Ext, Spreader Bar And 4Th Axle Flip, Air Ride, Alum Wheels, 22.5 Rubber. **Call For More Information.**



**2022 FONTAINE 60 TON MODULAR 2+3+1**, 26' Dsr, 184" Swing Clearance, Set Up For 2 Axle Jeep, 14" Deck Height, Air Ride, Alum Wheels, 275/70R X 22.5 Rubber, Non Ground Bearing. **Call For More Information.**



**2022 FONTAINE RENEGADE LXL**, 14" Deck Height, 30' Deck W/6" Ground Clearance, 2 Axle, Set Up For Third, Hydraulic Detachable, **Taking Orders**  
**Call For More Information.**



**2022 KRUZ, 70 Yard, Tri Axle, 70,000** Single Point, Lift On Third Axle, 1/4 Inch 450 Hardox, Floor, Sides, Nose, Gate, 12 Panel Gate, 11 X 24.5 Rubber, Alum Wheels. **Taking Orders.**  
**Call For More Information.**



**2022 FONTAINE TRAVERSE HYDRAULIC TAIL**, 48' Long, 102" Wide, Air Ride, Hydraulic Upper Deck, Hydraulic Winch, Remote Control, Alum Wheels, Dual Controls. **Taking Orders**  
**Call For More Information.**



**2022 FONTAINE 60 TON MODULAR**, 26' Dsr, 60" Axle Spacing, 184" Swing Clearance, Set Up For 2 Axle Jeep, 14" Deck Height, Air Ride, Alum Wheels, 275/70R X 22.5 Rubber, Non Ground Bearing. In Stock. **Call For More Information.**



**1998 KAYLN SIEBERT**, 75Ton 3+3+3, Air Ride, West Coast Bogie, 3 Axle, Air Ride Jeep With Power Tower, 10' Wide Trailer, 60' Overall Length, 48' Of Useable Deck, 275/70 X 22.5 Rubber, Sandblasted & Painted, Excellent Shape, Alum Wheels On Jeep And Booster. **Call For More Information.**

**Trades Welcome • Financing Available • [www.josephequipment.com](http://www.josephequipment.com)**

THIS AD IS COPYRIGHTED & OWNED BY TRUCK AND EQUIPMENT POST



**TRAILER RENTALS • TRAILER RENTALS • TRAILER RENTALS •**

**WE RENT STEP DECKS • LOW BEDS • HI FLATS • DEMO/SCRAP • TRAILERS**

# JOSEPH

## EQUIPMENT COMPANY

**300 GAY ST. • Manchester, NH 03103**

**WE RENT WALKING FLOORS • DUMPS • HIGH FLAT EXTENSIBLES • JEEPS**

**WE RENT STINGERS • SPREADER BARS • DOUBLE DROP EXTENSIBLES TRAILERS**

**14" DECK HEIGHT**

**NOW TAKING ORDERS FOR DUMP TRAILERS AND LOWBEDS FOR SPRING AND SUMMER DELIVERY**

**IN STOCK, NO WAITING**

**55 TON EXTENSIBLE**

**55 TON EXTENSIBLE**

**NEW 2022 FONTAINE RENEGADE LXL, 14' Deck Height, 30" Deck W/6" Ground Clearance, 2 Axle, Set Up For 3rd Hydraulic Detachable Or Mechanical Detachable. In Stock No Waiting. Call For More Information**



**NEW 2022 FONTAINE MAGNITUDE 603T Modular Drop Side Rail With 28' Deck, Hydraulic Removable Neck, Non Ground Bearing, Air Ride, Tri Axle, Third Axle Lift, Set Up For 4Th, Alum Wheels, 275/70 X 22.5 Tires, Loaded. Call For More Information.**



**NEW 2022 FONTAINE MAGNITUDE 59MX, 55 Ton Extendable Trailer, 30 To 50', Modular, Detaches Both Ends, Hyd Removable, Non Ground Bearing, 20' Deck Height, Will Take 10' Deck Ext For A Total Of 60', 275 Rubber, Tri Axle, Air Lift On 3rd, Set Up For 4Th, Set Up For Gooseneck Ext. Call For More Information**

**IN STOCK**



**NEW 2022 FONTAINE SPECIALIZED MAGNITUDE 55L, Tri Axle, Air Ride, Set Up Of 4Th Axle, Non Ground Bearing, 25' Deck, Led Lights, Aluminum Wheels, Strobe Light Package, Lift On 3rd Axle, 2 Pin Position, Loaded. In Stock No Waiting. Call For More Information**



**2022 FONTAINE 55H MODULAR DSR, Beam Deck Also Available, Tri Axle, 60' Axle Spacing, Hydraulic Removable, Non Ground Bearing, Set Up For Gooseneck Ext, Spreader Bar And 4Th Axle Flip, Air Ride, Alum Wheels, 22.5 Rubber, Call For More Information.**



**2022 FONTAINE 35 TON LOWBED, Air Ride, Tandem Axle, 29ft Flat Level Deck, Non Ground Bearing, Hyd Goose Neck, Set Up For Future 3rd Axle, In Stock. Call For More Information**



**70 TON 2+3+2**



**NEW 2022 FONTAINE 55 TON, Drop Side Rail, Tri Axle, Air Ride, Set Up For 4Th, Non Ground Bearing, Led Lights, Aluminum Wheels, Strobe Lights, Loaded. In Stock No Waiting. Call For More Information**



**NEW 2022 SPECIALIZED 55 TON BEAM TRAILER, 3+1 Modular NGB, Detach Both Ends, Tri Axle, Lift On 3rd, Set Up 4Th, Set Up For Gooseneck Extension, Call For More Information**



**2022 FONTAINE 704/2+3+2 DROP SIDE RAIL, 4 Axle, 28' Deck, Hydraulic Detachable, In Stock, No Waiting, Non Ground Bearing, 102' Wide, 65' Flip Box, Spreader Bar And 352T Jeep, Alum Wheels, 275/70R X 22.5 Tires, 28' Beam Deck Available. Call For More Information.**



**Trades Welcome • Financing Available • [www.josephequipment.com](http://www.josephequipment.com)**



**FONTAINE**

**PHONE: 603-641-8608**

**FAX: 603-666-3716**

**TRAILER RENTALS • TRAILER RENTALS • TRAILER RENTALS •**

**THIS AD IS COPYRIGHTED & OWNED BY TRUCK AND EQUIPMENT POST**