

SERVING NEW ENGLAND

FREE

TRUCK AND EQUIPMENT POST

Buyer - Seller - Swapper



2013 MACK T/A SLEEPER. 12 FRONT AXLE, 40,000 REARS ON AIR, MP8 ENGINE, 10 SPEED FULLER, VERY CLEAN, FLEET MAINTAINED, 630K MILES, \$32,500. CALL BETTY, SALISBURY, MA 978-992-7077



1999 JOHN DEERE 310SE. BACKHOE LOADER, 4X4, \$26,500. NORTH HAVEN, CT 203-248-4112



2003 GMC C8500. 10 FT HENDERSON STAINLESS STEEL DUMP BODY, C7-210 HP, AUTOMATIC, 107,644 MILES, SACO, ME 207-391-6250



2004 JOHNSON MX450 STREET SWEEPER. 9640 MILES, 6650 HOURS, VERY CLEAN, GOOD CONDITION AND READY TO WORK, ASKING \$20,000 OBO. 978-340-6382



2000 WABASH PLATE TRAILER. 53X102, \$5100. 817-625-8254

Optative Group



**Issue 30-31
July 31st, 2019**

**INTERNET & PRINT
FOR ONLY \$25.00**

www.TruckAndEquipmentPost.com

888-887-0505



PIONEER
Heavy Duty Parts

2000 Fall River Ave. Rt 6, Seekonk, MA 02771
508.336.7000 pioneerhdparts.com

Store Hours: Mon–Fri 8am–5pm Sat 8am–12pm

It's Dump Season!

DONOVAN-SHURCO BULLET TARP MECHANISM



SALE PRICE \$1299

- All aluminum
- Angled arms
- Electric drive
- In-cab controls
- All wiring included
- Compact torsion springs for durability & damage protection
- Fits up to 23' body

WE STOCK TARP PARTS FOR:

Donovan
Aero
Roll-Rite
Pioneer Coverall
Cramaro
Cramm

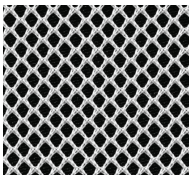

White Polyester Mesh

- Lightweight/Strong
- Allows easy air flow
- Quality mesh
- Customer Favorite

IN STOCK SIZES AVAILABLE

8 x 10	8 x 20	8 x 32
8 x 12	8 x 24	6.6 x 12
8 x 14	8 x 27	
8 x 16	8 x 30	

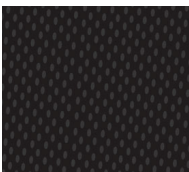

18.5 oz. Vinyl (black only)

- 100% waterproof
- Recommended for use with asphalt
- .126 lbs./sq. ft.

IN STOCK SIZES AVAILABLE

8 x 10	8 x 18	8 x 30
8 x 12	8 x 20	8 x 32
8 x 14	8 x 24	
8 x 16	8 x 27	

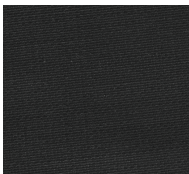

Asphalt Lumite

- Water resistant
- Polypropylene material
- Handles temps up to 350°
- Best for loads that don't require waterproofing

84 INCHES WIDE X

ECT 13 AS	ECT 21 AS
ECT 17 AS	ECT 25 AS
ECT 19 AS	ECT 28 AS

LANDSCAPER SPECIAL

Manual tarp mechanism w/ 8x10 hd mesh cover



SALE PRICE \$249

FREE DELIVERY Minimum \$100 order • MA, RI, CT • Up to 70 lbs.

A Good Tool For Your Trade

Tight Link Fence Co.
Residential ~ Commercial ~ Industrial
Mark Dillon
774-365-0222

1975 DIAMOND RIO 6 WHEEL DUMP TRUCK. 149,000 Original Miles, Red Diamond Gas Power, Autocar Cab, Perfect 6-8 Yard Body, For More Details Call Betty, 978-992-7077

2007 TIGERCAT 822 FELLER BUNCHER, Recent 8.3 Cummins, Recent Pump, New Undercarriage, Nice Straight Machine, Just Fully Serviced! **\$119,000** Call Today 781-439-6000

2004 FREIGHTLINER FL70. Motivated Seller, Please Make Offer, 3126 CAT @ 330 H.P., 6 Speed, 12F + 21R, 160K Miles, 2800 Gallon Tank, Hose, Reel, & Meter, 100% Ready, **\$18,000.** 603-899-2000

2000 NORDBERG CU-90 SCREENING PLANT. In Great Condition, 2479 Hrs, Changed The John Deere Motor 100 Hrs Ago., Serial# 1679. Asking **\$55,000.** Screens & Wheel Cover Included. 978-888-5071

2002 GMC 1500 Extra Cab 4X4. 5.3L V8 Gas, Auto., 190,000 Miles, Fleet Maintained, Runs Good, Looks Good, New Brakes. Go To Work Condition, **\$3500.** 978-772-6619

1973 CHEVY EL CAMINO: V8, Auto., Nice Cruiser. Summer Fun. Strong Runner. Only **\$16,999.** Call Geno.866-263-8712 Fitchburg, MA

2007 KENWORTH T800. 430 HP, 8 Speed, 672,600 Miles, **\$15,000.** 508-797-2026, Jay

2009 KOMATSU PC 138 EXCAVATOR: Blade, Coupler, 40" Bucket, 60" Clean-up Bucket w/Swing option, A/C, 90% Bottom. 5,900 Hours. **\$52,000** Call Bob, Hanover, MA 781-831-5461

2011 CFM DIESEL COMPRESSOR, 1,450 Hours, **\$5,500** Call 860-625-1183

2004 FREIGHTLINER M2. VIN: 1FVACWAK24HM69889, Preowned Mileage 138,248, 22 Ft box w/ lift gate, 6 speed manual, CAT 3126 7.2L, air brakes, 26,000 GVW, cruise control, AC, driver air seat w/lumbar support, heated mirrors, **\$14,900.** 603-231-1767

2009 KOMATSU PC 138 EXCAVATOR: Blade, Coupler, 40" Bucket, 60" Clean-up Bucket w/Swing option, A/C, 90% Bottom. 5,900 Hours. **\$52,000** Call Bob, Hanover, MA 781-831-5461

2011 CFM DIESEL COMPRESSOR, 1,450 Hours, **\$5,500** Call 860-625-1183

2017 ROCKSTER RSS410 SCREENER - 4'x10' Two Deck Scalping Screen, Punch Plate, Diesel Engine, Wired Remote Control - **\$159,000** CALL DAN AT 203-506-3860

2020 BLUE BIRD. 71 Passenger School Bus, Gas, Automatic, Hydraulic Brakes. Call 401-434-5900

INTERNATIONAL 4900. DT 466, Allison Auto, Under CDL, Perfect Condition, **\$26,000 OBO.** 617-842-8994

2020 INTERNATIONAL 4900. DT 466, Allison Auto, Under CDL, Perfect Condition, **\$26,000 OBO.** 617-842-8994

TRUCK COUNTRY

SUPER CLEAN TRUCK PARTS



9' GALION DUMP BODY. Fold Down Sides, Central Hyd, Load Cover, DRW, Rock Solid, #195151, \$3,500



10' ALUMINUM DUMP BODY, #195211, \$5,000



9' UTILITY BODY. SRW, 56" CA, Rust Free, #195221, \$3,500



1992-97 FORD 8' BED. Dual Tanks, Rust Free, #164768, \$2,500



1999-2010 FORD SHORT BED. Rust Free, Very Clean, #144327, \$3,500



1999-2010 FORD 8' BED. Rust Free, #185121, \$3,000



9' UTILITY BODY. DRW, Rock Solid, #195208, \$4,500



FORD SUPER DUTY SEATS. Rebuilt Gray Vinyl Bench Seats, \$650



10' KNAPHEIDE FLAT BED. Wood Floor, #195201, \$1,500

WWW.TRUCKCOUNTRY.US

1-860-423-6004



1535 WEST MAIN STREET, WILLIMANTIC, CT

**Mon-Fri 8-5
Sat 9-1**

202

**TRUCK
&
EQUIPMENT**
603-899-2000

www.202truck.com
RT 202 Rindge NH
SALES & RENTALS - NO SALES TAX



2004 VOLVO L70E. 11,000 Hrs, Coupler, A/C, 20.5 Radials @ 60%, No Rust, \$39,000.



2006 CAT D5GXL. Cab W/ AC, Clean Straight Machine, Rails, Rollers, Idlers At 70%, Shoes At 40%, Go To Work Condition, 7900 Hrs., \$41,000.



2007 TEREX TA27 GEN 7. 9900 Hours, Tailgate, Hard Ox Lined Body, Cold AC, Very Good Truck For \$39,000.



2012 SKY TRAC 6042. Enclosed Cab W/Heat, 2600 Hours, Cummins Power, V.G. Tires, 6000 Lb., 16, 42' Reach, \$42,000.



2011 CAT 420 EIT. Nicely Optioned, 4X4, A.C., Aux. Hyd. F & R, Powershift, Ride Control, 6100 Hours, \$42,000.



2016 CAT 304E CR. 900 Hrs, Long Stick, Very Good Condition, New Thumb Coupler Being Installed. (NAP)



BRAND NEW GORILLA HAMMER GX100. Fits 9-16 Ton Excavators, 2500# Impact Class, 2 Bits Included, \$12,000.

**LARGE INVENTORY
FOR LOCAL RENTAL**
**Excavators, Hammers,
Backhoes,
Skid Steers, Lulls**

Check Our Website 202truck.com



2000 DRESSER TD25G. N-14 Cummins, 4 Barrel 2 Shank Ripper, Very Nice Original Tractor, \$41,000.



1995 CHEVY KODIAK. Rebuilt CAT 3116, 81L, 12F + 38R on Hendrickson, 258K Miles, Clean Truck, 22' Steel Flatbed, Previously Removed Hoist Included, \$7500.



2006 IH 5900I EAGLE. Cummins ISX 475 H.P., 13 Spd., 16F W/Dual Steering & 46R On Hendrickson Air Ride, 4:30 Ratio, Wetline, Tall Single Frame, 451K Miles, \$32,000.



2005 KENWORTH C-500. 14L Detroit @ 435 H.P., 0 Miles On Rebuilt Allison Auto W/ Warranty, 20F + 46R On Nuway Air, 160" C/A Will Take 18' Body, Perfect CA Truck, \$50,000.



1986 MACK RD686. 300 Motor W/Brake, 2 Stick 6 Spd, 18R+44R Camelback, New Dble Frame & Frog Leg, 14' Body, Pintle & Air, \$19,000.



2000 MACK RD686. Reman in 2010 Mack 350, Fuller 9 Spd., Jake, 14F + 40R On Air, 256" W.B., 24' Box, 11R24.5 Tires, Good Brakes & Tires, 456K Miles, \$14,000.



1972 MACK DM. 237, 6 Speed, Rebuilt Cab, 2 Year Old 15' Body, 58 Rears, Perfect Frame, \$19,000.

Summer Tarp Specials



TurboTarp2™ expands from 60 to 104 inches to fit any body length and can be bolted or welded on. The perfect choice for landscapers and other light-duty bodies, this system comes preassembled and installs quickly and easily. It features an extremely durable extruded aluminum tarp roller bar and a splined tarp groove in the roller tube for faster change-outs. A foldaway handle with ratchet device locks the system – no strap required.



FITS BOXES & TRAILERS UP TO 23'

Box Width: 60" to 104"

w/Sprocket

1809015

\$199



The Bullet™ is designed to cover dump bodies up to 23 feet long. Available with either straight or 30° angled arms of anodized aluminum that will never rust! The tarp moves smoothly on an extruded aluminum roller bar, powered by the Durabuilt™ 12V direct-drive electric motor with rotary switch. (The motor is backed by a three-year full replacement warranty.)



FITS BOXES & TRAILERS UP TO 23'

Straight Arms, 4 Flat Coil Springs, Rotary Switch
1800987

\$1150

Arms: 30° Bend, 4 Flat Coil Springs, Rotary Switch
1801974

\$1150

FITS BOXES & TRAILERS UP TO 38'
Trailer Bullet, Straight Arms, 22-Copil UB Torsion
Springs, Rotary Switch

1801010

\$2000

Asphalt Lumite Tarps

WATER-RESISTANT ASPHALT LUMITE
Lighter than vinyl materials.



7'x12' \$92.73	7'x20' \$136.36	7'6"x10 \$92.73	7'6"x18 \$121.82
7'x14' \$92.73	7'x22' \$150.91	7'6"x12 \$92.73	7'6"x20 \$136.36
7'x16' \$107.27		7'6"x14 \$92.73	7'6"x22 \$150.91
7'x18' \$121.82		7'6"x16 \$107.27	

920 W. CHESTNUT STREET
BROCKTON: 508-586-1666



SALE ENDS 9/2/19

42 WINTER STREET
PEMBROKE: 781-826-1666

JOB COMPLETION AUCTION

~ J.C. Contracting of Woodside Corp. ~

*Very Large, Late Model Construction, Drilling Equipment, Hydraulic Excavators,
Large Quantity Like New Hammers, Forklifts, Air Compressors,
Welders, Light Plants, Trucks, Rubber Tired Loaders, Specialty Trailers,
Large Quantity Attachments and Support*

FRIDAY, JULY 26TH @ 9:30AM • BROOKLYN, NEW YORK



ADDRESS: 266 Seigel Street,
Brooklyn, New York 11206



HIGHLIGHTS INCLUDE: **2 DRILLING RIGS:** 2008 Casa Grande B135 Deep Foundation, Hutte & Co. Bohrtechnik HRR605, **23 DRILLING ACCESSORIES:** Perak 180 Down The Hole Hammer, (2)24" Cutting Shoe, (5)24" Dbl Wall Bauer Caisson, 24" Kelly Bar Auger, 22" Down The Hole Hammer, 20" Down The Hole Drill Bit, (2)20" Kelly Bar Core Barrels, (2)20" Auger Bits & Extensions(MH Auger), 20" Kelly Bar Auger, 18" Kelly Bar Auger, 18" Core Barrel Muck Bucket, 18" Roller Bit, Quantity 4.5"Dia. API Threaded Drill Rod Form(2' - 20'), Down The Hole Hammer(w/ (2)9 5/8" overburden bits), Quantity 24" Single Wall Caissons(w/teeth and conical bolts), **GROUT MACHINE:** 2015 STS Scheltzke MPS 510D-C-AUT, **VIBRATING SHEATHING DRIVER:** DaeDong FNG, **VIBRO RIPPER:** 2025 DaeDong FNG BR24 Vibro Pick, **TILTATORATOR:** Engcon Tiltrotator w/ Integrated Grab, **VIBRO POST DRIVER:** 2016 Doyle Engineering Rapid Hitch 100E, **7 HYDRAULIC EXCAVATORS:** 2015 Doosan DX480LCA-HD, 2016 Doosan DX225LC-3, Hitachi EX550, 2001 Komatsu PC228UCLC-3, Volvo EC160CL, Samsung SE130LC, John Deere 110, **5 HYDRAULIC HAMMERS:** New D&A Silence 450DP, New D&A Silence 230DP, New D&A Silence 180DP, Furukawa FX275 QTV, MSB, **GRAPPLE:** SEC 5-Tyne Hydraulic Demo, **2 EXCAVATOR RIPPERS:** (2)Werk Brau Ripper Tooth, **EXCAVATOR BUCKET:** New Holp Multigrip MG 250.100, **RUBBER TIRED LOADER:** Cat 980F II, **FRONT END DUMP:** 2009 Wacker 1001, **TRACTOR LOADER BACKHOE:** Cat 428C, **ASPHALT PAVER:** LeeBoy 8500LD, **2 ASPHALT ROLLERS:** Benford TX1200DPR, Dynapac CC1000, **2 FORKLIFTS:** 2009 Doosan G25E-5, Hyster 30, **5 AIR COMPRESSORS:** Sullair 1600HAF, Sullair 250, Airman PDS185S, IR Powersource G10, IR 7/26E, **2 WELDERS:** Miller Big Blue 350 Pipe Pro DC, Miller XMT 304 DC, **3 LIGHT PLANTS:** (2)Genie RL4, Allmand, **6 CONCRETE EQUIPMENT:** (3)Whiteman Power Trowel, (2)Ride-On Bogie Power Float, Omni Quip 250 Workpor Buggy, **2 TRUCK TRACTORS:** 2016 Freightliner Argosy(tri), 1987 Scania 112H(t/a), **KNUCKLEBOOM/HOOKLIFT TRUCK:** 2003 Mercedes Actros(t/a), **HOOKLIFT TRUCK:** 1988 Scania 112H(tri), **VAN TRUCK:** 1996 Ford E350, **2 PICKUP TRUCKS:** 2008 Ford F250, Chevrolet 30, **DETACHABLE GOOSENECK TRAILER:** 2008 Nooteboome Euro 92-04(rear steerable axle), **2 TAGALONG TRAILERS:** Eager Beaver 25XPT 25-ton(quad), Eager Beaver 20HAL 20-ton(t/a), **DUMP TRAILER:** 2007 Weber-Stahl Muldy 3500(t/a), **FLATBED TRAILER:** 45'(t/a), **TRUCK PARTS & ACCESSORIES, 3 CRANE ACCESSORIES:** Gar Bro Concrete Laydown Bucket, M&B Mag Aluminum Concrete Laydown Bucket, Concrete Laydown Bucket, **100 STEEL PIPES, 3 STEEL BEAMS, 2 FUEL TANKS:** (2)Emiliana Serbator 3,000gal., **2 HEATING EQUIPMENT:** Shizuoka Seiki VAL6 Infrared, Dayton 400K BTU, **PRESSURE WASHER:** Hotsy 1270SS Heated, **13 ATTACHMENTS, 233 SUPPORT EQUIPMENT.**



For BID ONLINE
technical assistance call
Proxitel: (855) 636-6461
Nextlot: (919) 361-1111

SALE SITE PHONE: (508) 769-7010 Joe

ALEX LYON & SON

SALES MANAGERS & AUCTIONEERS, INC., BRIDGEPORT, NY 13030

Phone: (315) 633-2944 • Fax: (315) 633-5635

Go to WWW.LYONAUCTION.COM for a Complete List, Descriptions, and Pictures





America's Auction Company. Big enough for the industry leaders, yet personal enough for America's farmer.

TRUCK AND EQUIPMENT POST

**P.O. BOX 6824
PROVIDENCE, RI 02940
TEL: 888-887-0505**

**EMAIL:
ADS@TRUCKANDEQUIPMENTPOST.COM
WWW.TRUCKANDEQUIPMENTPOST.COM**

YOUR INFORMATION

NAME : _____ **PHONE :** _____
STREET ADDRESS : _____
CITY : _____ **STATE :** _____ **ZIP :** _____
EMAIL : _____
PAYMENT : ☐  ☐  ☐ CHECK ☐ DISCOVER ☐  ☐ OTHER **ACCOUNT NUMBER :** _____
SIGNATURE : _____ **EXP DATE :** _____

PLACE YOUR AD ONLINE AT WWW.TRUCKANDEQUIPMENTPOST.COM

☐ **STANDARD PHOTO AD** # ISSUES
\$25 FOR 1 ISSUE (2 WEEKS)
\$45 FOR 2 ISSUES (4 WEEKS) ☐

☐ **JUMBO PHOTO AD**
\$50 FOR 1 ISSUE (2 WEEKS)
\$90 FOR 2 ISSUES (4 WEEKS) ☐

PHOTO AD



Your description goes here as follows:
 Year, Make, Model, Features, Price, Town
 & State, Phone

PAYMENT ENCLOSED \$ _____ **EACH ISSUE RUNS FOR 2 WEEKS**

AD TEXT _____

*1 item per ad please. We reserve the right to edit or refuse ad content.

SUBSCRIPTION RATES INCLUDE FIRST CLASS SHIPPING.

MAILED TO YOUR HOME OR BUSINESS

☐ **\$40.00 13 ISSUES** ☐ **\$65.00 26 ISSUES**

**Just email Ads@TruckandEquipmentPost.com
 and type "BAG MY MAG" in the subject line.**

NEW WE'LL EMAIL THE MAGAZINE TO YOU FOR FREE

One Item Per Ad Please. Truck And Equipment Post makes every effort to ensure ads are published accurately. Truck And Equipment Post and its staff will not be held responsible or liable for typographical errors or misprints. Truck And Equipment Post reserves the right to edit, abbreviate, remove or refuse any ads/content at its discretion. Copyright of Ads: By agreeing to place an ad with Truck And Equipment Post, you hereby grant Truck And Equipment Post the right to display and publish all or part of the advertisement under United States copyright laws.

COLUMBIA

PHONE # (860) 288-2886
 WEBSITE: ColumbiaFord.com
 ADDRESS: 234 Willimantic Rd, Columbia, CT

2019 Ford F-350

Save \$7,707!



ONLY \$33,988

Regular Cab 6.2L V-8 4WD
 MSRP: \$41,695 Stock# 0039471F

2016 Ford F-550

RARE TRADE IN



ONLY \$49,989

Chassis Truck Super Cab
 MILEAGE: 48,228 Stock# 00057269

2019 Ford Transit-250

Save \$6,597!



ONLY \$31,988

Sliding Pass-Side Cargo Door Van Medium Roof
 MSRP: \$38,585 Stock# 00039202



PHONE # (860) 456-0055
 WEBSITE: GatesGMCNissan.com
 ADDRESS: 143 Boston Post Rd, N. Windham, CT

2019 GMC SIERRA 2500

Save \$4,311!



ONLY \$38,599

Reg Cab Long Box 4-Wheel Drive
 MSRP: \$42,910 Stock# 0274262

2019 GMC SAVANA 3500

Save \$3,500!



ONLY \$35,300

Regular Wheelbase Rear-Wheel Drive
 MSRP: \$38,800 Stock# 00315680

2018 NISSAN NV 2500 SL

Save \$5,146!



ONLY \$30,999

4.0L V6 High Roof Cargo Van
 MSRP: \$36,145 Stock# 00810475

PUTNAM

PHONE # (860) 963-2277
 WEBSITE: PutnamChrysler.com
 ADDRESS: 157 Providence Pike, Putnam, CT

2018 RAM PROMASTER CITY

Save \$3,496!



ONLY \$23,749

TRADESMAN CARGO VAN
 MSRP: \$27,245 Stock# 116374

2019 RAM PROMASTER 2500

Save \$1,500!



ONLY \$36,810

CARGO VAN HIGH ROOF 136 WB
 MSRP: \$38,310 Stock# 525532

2018 RAM 3500 TRADESMAN CHASSIS

Save \$6,046!



ONLY \$46,249

REGULAR CAB 4X4 143.5 WB
 MSRP: \$52,295 Stock# 376608

**WE TAKE ANYTHING
 IN TRADE**



**YOU NAME IT
 WE TRADE IT!**

**GATES
 GETS IT!!**

Prices include all dealer rebates, which many include a rebate for financing with a manufacturer or a loyalty rebate. See dealer for details. Offers expire 7/31/2019. Tax, registration, and dealer conveyance fee of \$498 not included in price. Subject to credit approval.



125 Industrial Drive, North Smithfield, RI 02896

P.O. Box 979, Slatersville, RI 02876 866-403-3332

NETRUCKSOLUTIONS.COM**TRUCK SOLUTIONS**FULL SERVICE FACILITY, OPEN 6 DAYS A WEEK
MON-FRI- 7:00 A.M. -10 PM SAT 8AM-2PMSALES AND SERVICE, LLC FULL BODY SHOP, PARTS DEPARTMENT, ONSITE GRAPHICS DEPARTMENT,
FABRICATION & MOREONLY DEALER TO WIN YOKOZUNA
AWARD, THE MOST PRESTIGIOUS HINO
AWARD FOR 6 CONSECUTIVE YEARS**FINANCING AVAILABLE!**2019 HINO 195,
210 HP, AUTO, SPRING SUSP, 20X96", HINO COE
W/20' KENTUCKY MOVING BODY, HTS0330.
CALL FOR PRICING .2019 HINO 268A: 26' BOX TRUCK, NON
CDL, CALL FOR MORE DETAILS AND PRICE!2019 HINO 195 DC CAB, 173" WHEEL
BASE. HTS0895 **CALL FOR PRICE****IN STOCK!**2020'S HINO 268A
& 258 ALP'S,
260HP., JERR-DAN
22' STEEL DECK
ROLL-BACK.
**CALL FOR MORE
DETAILS !!****RED / BLACK & WHITE AVAILABLE****40 CHASSIS'S IN STOCK!**2019 268A CHASSIS'S
IN STOCK ! CALL FOR PRICING !NEW 2019 SCORPION ATTENUATOR,
ALLISON AUTO, SPRING SUSP., 230HP.,
NEW 15 LAMP LED ARROW BOARD,
ROYAL TMA BODY W/ 2 BOLT-IN
MAN BUCKETS, NON SKID DECK, 36"
REMOVABLE STEEL RACKS, BACK UP
CAMERA SYSTEM W/ IN-CAB MONITOR
& SO MUCH MORE !!
UTS1011 \$109,8002020 HINO
268A & 338'S,
AUTO, 260
H.P.'S, AIR RIDE,
26FT. KENTUCKY
MOVING BODIES,
IN STOCK!!!!2019 HINO'S :
155 & 195
IN STOCK !
**CALL FOR MORE
DETAILS AND
BEST PRICE !**

HINOCARE IS OUR 2 YEAR OR 60,000 MILE (WHICH EVER COMES FIRST) PREVENTIVE CARE PROGRAM FOR THE 195/195-DC(DIESEL) MODEL.

Dealer is not responsible for errors in price, or in description of vehicles



125 Industrial Drive, North Smithfield, RI 02896

P.O. Box 979, Slatersville, RI 02876 866-403-3332

NETRUCKSOLUTIONS.COM**TRUCK SOLUTIONS**

SALES AND SERVICE, LLC

FULL SERVICE FACILITY, OPEN 6 DAYS A WEEK

MON-FRI- 7 A.M. -10 PM SAT 8AM-2PM

FULL BODY SHOP, PARTS DEPARTMENT, ONSITE GRAPHICS DEPARTMENT, FABRICATION & MORE

YOKOZUNA
JASON JARVIS
TRUCK SOLUTIONS LLC
2013ONLY DEALER TO WIN YOKOZUNA
AWARD, THE MOST PRESTIGIOUS HINO
AWARD FOR 6 CONSECUTIVE YEARS**FINANCING AVAILABLE, WE TAKE TRADES!**2009 WINNEBAGO SUNOVA : 36' QUEEN SIZE BED W/ BUNK FLOOR
PLAN, FORD CHASSIS, TRITON V-10, 19,917 MILES, 2 BUMP OUTS.
\$50,0002014 HINO 195 : 16' FLAT BED, ALUMINUM RAIL GATE, DIESEL,
116K MILES. **\$37,500** UTS06112005 HINO 268A : 24' FLAT BED DUMP TRUCK, NON
CDL, 208K MILES. **\$22,500*****COMING SOON***

- 2014 HINO 195 20' W/LIFT-GATE 94K • 2015 HINO 195 20' W/ LIFT-GATE 83K •
- 2015 HINO 268A 26' W/LIFT-GATE 95K • 2016 HINO 268A 26' W/LIFT-GATE 80K •

CALL FOR PRICING !2013 HINO 268A CAB & CHASSIS: 141K MILES, LOW
PRO TIRES, WILL TAKE A 26' BODY. **\$29,500**2008 HINO 268 CHASSIS : WILL TAKE 20' BOX, 208K MILES, HYD. BRAKES,
NEW INJECTORS, NEW FILTER, 6 MONTH WARRANTY. **\$19,800**2002 STERLING ATTENUATOR W/ ARROW BOARD: NON CDL. CALL
FOR MORE DETAILS ! **\$25,500**2012 HINO 268: 24' BOX W/ LIFT-GATE, 212K MILES. **\$32,500**2008 HINO 338 : 26' REEFER TRUCK, AUTOMATIC TRANS.,
33,000 GVW, 198,000 MILES. UST0411 **\$24,950**2013 HINO 268: 24' BOX W/ ALUM. LIFT-GATE, 192K MILES.
\$37,5002008 CHEVY 3500 12' BOX W/ PULL OUT RAMP, V-8, 130K MILES.
\$15,5002013 HINO 268A : 26' BOX TRUCK, UNDER 93K MILES, 3,000#
RAIL-GATE, SIDE DOOR, 26' 102 WIDE. **\$43,500**2016 HINO 268 : 26' BOX, AUTO TRANS, STILL UNDER FACTORY WARRANTY,
BOX SPEC'S 26 X 102 X 103. CALL FOR MORE DETAILS & PRICING !

HINOCARE IS OUR 2 YEAR OR 60,000 MILE (WHICH EVER COMES FIRST) PREVENTIVE CARE PROGRAM FOR THE 195/195-DC(DIESEL) MODEL.

Dealer is not responsible for errors in prices or in description of vehicles



JOHN DEERE 450 BULLDOZER.
4 Cyl Diesel, Runs Well, Good Bottom, **\$7500 OBO.**
860-759-5492



1995 KOMATSU WHEEL LOADER. 2.5 Yard
Bucket, New Tires, Excellent Condition,
\$25,000/OB, 413-246-0880



Powerglide Air Test Kit



Complete Powerglide Pro
Tree Transbrake \$279.95



TH400 Deep Cast
Aluminum Pan



TH400 Billet Direct Drum
Spring Retainer & Aluminum
Modulator/Solenoid Hold Down



Powerglide
Overhaul Kit



Powerglide Deep
Oil Pan



Powerglide Reverse
Spring Retainer Tool



Powerglide Bushing
Driver Set



Do-it-yourself Powerglide
Pro Tree Transbrake Kit
\$164.95



1.80 Long
Powerglide Gear Set



1-800-394-5889

179 Belvedere Road
Gilsum, NH 03448

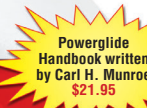

Powerglide
Handbook written
by Carl H. Munroe
\$21.95



Powerglide Vent Tanks

WWW.TSR-RACING.COM



**2017 RAM
5500 16' BOX.**
Only 1,800 Miles,
\$49,999. Leo,
Norwood, MA
617-429-7385

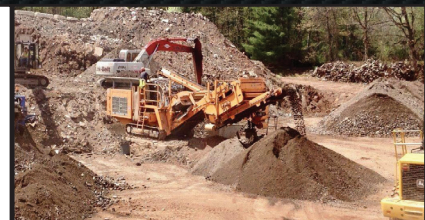

2009 ROCKSTER 900 CRUSHER - 36" Closed
Circuit Impactor, Cross Belt Magnet, Cat Diesel -
\$129,000 Call Dan At 203-506-3860

RIVERS EDGE TRUCK SALES

**183 River Road
Uxbridge, MA**

**401-692-0780 For Emile
FOR
401-692-0781 For Scott**



FUELING STATION
5,000 gal Fuel tank, with gas boy pump all
contained, **\$7,500**



**1996 MACK CH613 HEAVY SPEC
TRACTOR.** Wet Line, 46,000 Rears, 12,000
Frt Axle, New Turbo, Many Updates, Very
Clean and Ready To Work, **\$20,000**



2002 Mack CH427.
48" Flat Top-Ready For Work
Excellent Condition **\$17,000.**



1999-2000 MOFFETT'S 5500.
12' Mast, Low Hours, Very Good
Condition, Multiple To Choose,
\$12,000



**2007 FREIGHTLINER M2 Cab
& Chassis.** Mercedes 300+ Hp,
202,000 Miles, Well Maintained,
Good Rubber, (file photo) **\$7,500**



2004-2007 TRAILER VANS. (Four)
45' Trailmobile And (Five) 53'
Stoughton, Selection Of Roll Up Doors
& Barn Doors 80% Brakes 80-70%
Tires, Excellent Condition
\$5000.- \$7000.



Muncie Super Pump. With Tank,
All Hoses And PTO Pump,
Like New Hardly Used-- Works
For Live Floors, Dump Trailer
And Frac Tank. **\$2,000.**

T & TAYLOR & LLOYD, INC.

SEE OUR INVENTORY: WWW.TAYLORANDLLOYD.COM



2019 IH FOUR WHEEL DRIVE CV. 19,500 GVW, Allison Auto, Black With Aluminum Wheels, 84" CA.



2019 IH CV 4x4. 6.6L, 350 HP, Allison Auto, 84" CA, Base Truck, 19,500 GVW.



2019 INTERNATIONAL MV.
Non CDL But Heavy Spec, Allison Auto, 300 HP Cummins, Air Brakes, Perfect Hook Lift Spec.



2020 INTERNATIONAL MV Hook or Dump Chassis.
Cummins ISB 300 HP, Allison Auto, Air Brakes, Heavy Spec.



2020 INTERNATIONAL MV 2800 Gallon Amthor Tank.
33,000 GVW, Allison 3000 Transmission, Loaded.



2015 IH 4300 26 FT Box and Gate.
Non CDL, Cummins ISB, Air Brakes, Automatic.

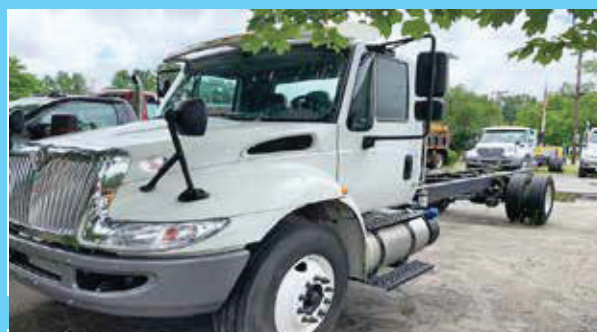

2018 INTERNATIONAL 4300 Long Wheel Base C&C.
266" WB, Auto, Air Brakes, Cummins Power, 50K Miles.



2000 CHEVY 8500 Snow Fighter. Automatic, 36K GVW, Cat Diesel, 65,000 Miles, Hi Way Sander.

1-617-429-3370

Call Jack Coakley
8 Railroad Avenue Bedford, Ma

NICK SCARVALAS
Commercial Sales
857-247-9023



**COMMERCIAL
VEHICLE CENTER**

FORD CREDIT COMMERCIAL LEASES AVAILABLE

(20) 2018 F150 Extended Cab In Stock



SAVE \$12,000



SAVE \$12,000

NEW 2018 F150 SUPER CAB 4X4
Power Equipment, Rear View Camera,
Privacy Glass, Hitch, Fog Lights,
F108763 MSRP \$40,635
SALE PRICE \$28,635

2018 F550 4X4 SUPER CAB.
6.7 Diesel, Power Equipment, Payload
Package, SYNC Voice, Plow Prep,
F108524 MSRP \$75,999
SALE PRICE \$63,999

500 COMMERCIAL TRUCKS IN STOCK



SAVE \$12,000

**(2)
IN STOCK**



6,502 Miles

SAVE \$10,000



SAVE \$11,251

2018 F450 RUGBY LANDSCAPER.
4X4, Diesel, 12' Dump Body, Power
Heated Mirrors, Plow Prep, Trlr Hitch
F107944 MSRP \$71,999
SALE PRICE \$59,999

2016 F750 10' DUMP
6,502 Miles, Diesel, Automatic, Polish
Aluminum Wheels, Tool Box,
F109897A \$84,999
SALE PRICE \$74,999

2019 F550 SWITCH N GO
4X4, 11" Drop Box Roll Off, Diesel,
19,500 GVW, Tool Boxes,
F109971 MSRP \$80,250
SALE PRICE \$68,999



SAVE \$12,000



SAVE \$18,664



SAVE \$8,000

2018 F550 12' LANDSCAPER DUMP.
4WD, Diesel, Auto, Snow Plow Prep,
Payload Plus Pkg, Heated Mirrors,
F107944 MSRP \$71,999
SALE PRICE \$59,999

2018 F650 10' GALION DUMP. 6.8L 320
Hp V10 Gas, Auto, Load Cover, Pintle
Hook, CD Stereo, PW, PL, Pwr Mirrors,
F108559 MSRP \$86,663
SALE PRICE \$67,999

2019 F350 12 Ft RACK BODY.
4WD, V8 Gas, Power Equip Group, HD
Headache Rack, Pwr Heated Mirrors,
F109983 MSRP \$53,565
SALE PRICE \$45,565

QUIRK FORD

540 Southern Artery (Rt 3A) Quincy, MA

www.quirkford.com • 617-249-5660

**Business
Financing with
NO Co-signer
Required**

Prices include all available rebates. Rebates include Customer Cash, FMCC Bonus Cash, and Commercial Uplift Bonus Cash. Customer must qualify for rebates. Call for specific details. Prices are subject to change.

NICK SCARVALAS
Commercial Sales
857-247-9023



**COMMERCIAL
 VEHICLE CENTER**

FORD CREDIT COMMERCIAL LEASES AVAILABLE



SAVE \$11,000

(3) In Stock

2018 T350 HD 10' UTILITY VAN.
 Power Locking Compartments, DRW,
 Ladder Racks, Stereo, PW, PL,
 F108278 MSRP \$54,999
SALE PRICE \$43,999



SAVE \$12,000

2018 F550 4X4 12' CHIPPER BODY
 Diesel, Remote Start, Rear Camera,
 Power Equip, I-Pac Tool Box,
 F108011 MSRP \$81,295
SALE PRICE \$69,295

500 COMMERCIAL TRUCKS IN STOCK



SAVE \$10,211

2019 T350 ALUMINUM UTILITY VAN.
 Heated Leather Seat, Review Camera,
 Automatic Locks, Cabinet Lights,
 F109473 MSRP \$56,21
SALE PRICE \$45,999



SAVE \$11,000

2018 T350 12 Ft UTILITY VAN.
 V6 Power, Pass Thru Door, Central
 Locking, 3 Rail Ladder Racks
 F108667 MSRP \$52,618
SALE PRICE \$41,618



(2) In Stock

SAVE \$9,000

2018 E350 ROCKPORT 16' VAN.
 Power Lift Gate, Flat Floor, Roll-up
 Door, 7' Body Ht., V8 Gas, AC, PW, PL,
 F108622 MSRP \$49,545
SALE PRICE \$40,545



SAVE \$10,000

(3) In Stock

2018 E350 HD 10 Ft SERVICE VAN.
 Ladder Racks, Remote Key, Premium
 Stereo, Power Windows & Locks,
 F108050 MSRP \$52,999
SALE PRICE \$42,999



SAVE \$8,626

2019 E350 KUV SERVICE UTILITY.
 V8 Gas, Knapheide Body, 3 Bar Ladder
 Racks, Electric Door Locks
 F109114 MSRP \$51,625
SALE PRICE \$42,999



SAVE \$10,000

2018 T350 HD 12 Ft VAN BODY. Roll
 Up Rear Door, Pass Thru Door, Power
 Mirrors, 4 Speaker Sound,
 F109569 MSRP \$44,245
SALE PRICE \$34,245

QUIRK FORD

540 Southern Artery (Rt 3A) Quincy, MA

www.quirkford.com • 617-249-5660

**Business
 Financing with
 NO Co-signer
 Required**

Prices include all available rebates. Rebates include Customer Cash, FMCC Bonus Cash, and Commercial Uplift Bonus Cash. Customer must qualify for rebates. Call for specific details. Prices are subject to change.



DAILY | WEEKLY | MONTHLY
• RENTALS •
(603) 623-3669
www.TQUIP.com

603 MAMMOTH RD IN LONDONDERRY, NH • 239 RANDBURY RD IN RUTLAND, VT



EXCAVATORS
 6,000 - 110,000 LB MACHINES
HAMMER MACHINES AVAILABLE!



WHEELED EXCAVATORS
 48,000 LB MACHINES
THREE CAT M322Ds AVAILABLE!



LONG-REACH EXCAVATORS
 70,000 - 90,000 LB MACHINES
60' REACH!



WHEEL LOADERS
 1.5 - 9 CY CAPACITY
FORKS & JIBS AVAILABLE!



TRACKED DUMPERS
 24,000 LB CAPACITY
RUBBER-TRACKED MOROOKAS!



OFF-HIGHWAY TRUCKS
 25 - 40 TON MACHINES
CATERPILLAR & KOMATSU!



GRADERS
 14' MOLDBOARDS
RIPPERS AVAILABLE!



SKID STEERS
 8,000 - 12,000 LB MACHINES
WHEELED & TRACKED!



DOZERS
 15,000 - 78,000 LB MACHINES
TWO CAT D8Ts AVAILABLE!



ROLLERS / COMPACTORS
 48" - 84" DRUMS
ENCLOSED CABS!



LIFTS / TELEHANDLERS
 6,000 - 12,000 LB MACHINES
UP TO 55' REACH!



SCREENERS
 1-3 - 6-8 YD CAPACITY
CRUSHERS AVAILABLE!

SPECIALTY ATTACHMENTS AVAILABLE

HAMMERS | SHEARS | BUCKETS | GRAPPLES | MUNCHERS | THUMBS | FORKS | JIBS | TAILGATES | WINCHES | RIPPERS | PLOWS | SWEEPERS

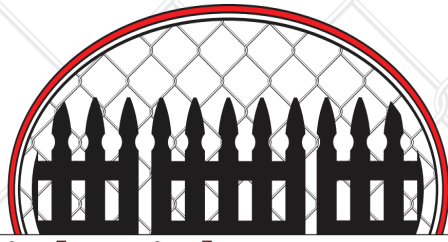

Tight Link Fence Co.

Residential ~ Commercial ~ Industrial

Mark Dillon
774-365-0222

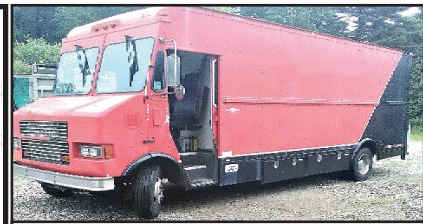

1996 I.H. 20' BOX. V-8 Diesel, Auto, Good Tires, Brakes, Sticker, Title Non-CDL, 3 Locking Toolboxes, **\$3500.** 978-658-5427



RECLAIMED GRANITE.

Over 20 Acres Of Posts, Landings, Slope Curb, With Drill Holes & Beautiful Patina, Hand Cut Wall Granite From 1800's Mills Around New England, 8K Tons Available, 1 To 5 Ton Granite Blocks. Dartmouth, MA 508-995-8067



1999 BRUSH BANDIT 65 CHIPPER. 6" Capacity, 35 HP Engine, Nice All Original Machine, Stored Inside, **\$5800.** Southington, CT 860-302-9350



1999 INTERNATIONAL 4900. DT466, 60 Ft. Versa Lift, **\$18,000.** 978-518-7156



TRANS EAST EQUIPMENT INC.,

67 Main St Salisbury, MA

CALL Betty

Cell 978-992-7077 Or 978-462-1919

**EXIT 60 Off Rt 95
End Of Ramp**



2013 MACK T/A SLEEPER. 12 Ft Axle, 40,000 Rears On Air, MP8, 10 Speed Fuller, Very Clean, Fleet Maintained, 630K Miles, **\$32,500**



1997 MACK RDSX CAB & CHASSIS. 20 LB Frt Axle, 58,000 Rears, Perfect Double Frame, 350 Hp, 8LL Trans, 324K Miles, **\$28,500.**



(Five) **2009 UTILITY 42' X 12'6"** REFRIGERATED TRAILERS. Matching Units, Spring Ride, Carrier Genesis TM900, Mid 20's On Hours, **\$5,500. Each**



(4) **2015-2016 TANDEM CONVERTER DOLLIES.** All Roadable, Virgin Rubber, Cost New \$14,500. Excellent Condition Used **\$7,850 Each.**



(20) **OTTAWA & CAPACITY 2008 YARD JOCKEY TRACTORS.** Pre-Emission Engines **\$12,500 - \$35,500**



2014 MACK CH TRACTOR. MP-8 Power, Automatic, One Owner & Driver, Custom Interior, 454k Miles, 12 Frt Axle, 40 Rears, Air Ride, Super Clean, **\$39,500.**

BUY-SELL-TRADE TRUCKS - TRAILERS - EQUIPMENT

**2005 KENWORTH T-800.**

C-13 430 HP CAT, 10 Speed,
11x24.5 on Aluminum Wheels,
40K LB Rears. Air-Ride,
\$19,900. Lawrence, MA
603-973-0809



Burrillville, RI • 401-633-4587

- Full Bucket Rebuilds • Cylinder Resealing
- Wear Plates • Adapter Replacement • Hardfacing
- General Maintenance



Tight Link Fence Co.
Residential ~ Commercial ~ Industrial
Mark Dillon
774-365-0222



American Radiant Technologies
Northford, Connecticut 06472
877-214-2888

Radiant Garage Floors

- PEX-AL-PEX tubing & under slab insulation
- Distribution Manifold w/ threaded fittings
- Pressure Test Assembly



1587 Portland Cobalt Rd
Portland, CT 860-342-2600

See more @ MORINDIESELFORESTRY.COM



NEW FAT TRUCK 2.8C Commercial OFF
Road Utility Vehicle, 1.6 PSI Of Groud
Pressure



2018 LAMTRAC LTR 6140T.
140 HP Cummins, No Mulcher Included,
\$105,000



35 TON
2011 LEDWELL 35 Ton Hydraulic Tail Trailer
With Kicker Ramp, \$30,000



DENIS CIMA DAF-180D.
Forestry Mulcher For High Flow Skid Steer,



BARKO 930B FORESTRY MULCHER.
320 HP Cummins, For Sale Or Rent



CAST 23T. 23HP Kubota Diesel, Extendable
Boom, Aux Hydraulics



2020 RHODES. 26' Aluminum Double Walled Smooth Side Dump Trailer, Steel Frame, 70,000# Single Point. Call 401-434-5900



2010 JOHN DEERE 644K:
5,000 Hours, Very Good Condition.
Hopedale, MA.
\$79,000 FOB MA.
Call Bryn 855-313-2441.



37 County Road
Route 106
Plympton MA 02367
PH: 781-582-1378
FAX: 781-585-4438

1995 INTERNATIONAL TELIC 39' BOOM TRUCK



DT 466, Allison Automatic, 33,000 GVW \$6,200

SALES,
SERVICE,
PARTS

CALL TOLL FREE: 866-637-4076
WWW.CAREYTRUCKEQUIPMENT.COM

CUSTOM METAL
FABRICATION
AVAILABLE

Everything Must Go - Make Offer

Shop: 203-393-3711 • Cell: 203-996-9522

www.EverythingTruckEquipmentSales.com



1998 WHO 1256SX.
500 HP, Runs Excellent,
Needs TLC,
Call For Details,
\$25,000 Firm



GRINDMASTER 2000.
425 CAT, Environmental
Grinder, Low Hours, Runs
Excellent, Needs Mill Or
Parts Machine, **\$10,000**



**2000 TORO 500 TUB
GRINDER.** 650 HP
Cummins, Low Hours,
Runs Excellent, Now In
Kingston, NH **\$75,000**



1996 FORD L9000.
Heavy Spec, Long
Log Truck Specs, Low
Miles, **\$25,000**

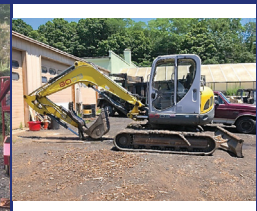

**2009 WACKER
NEUSON 8003 Mini
Excavator w/ Blade,**
With Thumb, Low
Hours, **\$30,000**



1988 CAT D6H DOZER.
Excellent Condition, All
Records, **\$40,000**



**1987 PETERBILT 320
CABOVER.**
Heavy Spec, Make
A Great, Lots Of
Possibilities,
\$3,500



1988 IH 2600.
Brand New Never
Used 17.5' Dump Body,
Heavy Spec,
\$16,000



**2000 Ford/ Sterling
S/A Dump.** Cummins,
7 speed, air hook up,
excellent condition,
146K miles,
\$10,000



**1989 IH S1900
10 WHEEL DUMP.**
Excellent Condition,
Runs but Water In oil,
\$12,000

WWW.SCRANTONMOTORS.COM

777 TALCOTTVILLE ROAD VERNON, CT • 860-870-6539

TRUCK BLOWOUT SALE



2019 GMC SIERRA 3500HD CREW CAB.
9' KNAPHEIDE SERVICE BODY, 6.0L V8 GAS, #K9392



2019 GMC SAVANA 3500. 14' UNICELL CUTAWAY
VAN, V8 GAS, #K9287



2019 GMC SAVANA 3500. 15' UNICELL AEROCELL
CUTAWAY VAN, V8 GAS, #K9335



2019 GMC SIERRA 2500 DOUBLE CAB. 8' READING
SERVICE BODY, #SK9208



2019 GMC SIERRA 3500 CREW CAB & CHASSIS.
4X4, DURAMAX DIESEL, ALLISON AUTO, 167.7 WB,
#K9268



2018 GMC SAVANA 3500. 10' DEJANA SERVICE
UTILITY VAN, V8 GAS, #W9115



2019 GMC SAVANA 3500 CARGO VAN, 3 DOOR, V8,
AUTOMATIC, #K9414



2019 GMC SIERRA 2500. 4X4, AUTO, V8, WHITE
WITH DARK ASH INTERIOR, #SK9426



2019 GMC SIERRA 3500 DOUBLE CAB. KNAPHEIDE
SERVICE BODY, #K9392



2019 GMC SIERRA 2500. 4X4, AUTO, V8, BLACK
WITH DARK ASH INTERIOR, #K9350



2019 GMC SAVANA 3500 3RD DOOR CARGO VAN, V8
GAS, HD LOCKING REAR DIFFERENTIAL, #K9419



2019 GMC SAVANA 10' CLASSIC CUBE VAN, WITH
REAR CAMERA, #K9459



SCRANTON GMC



WWW.SCRANTONMOTORS.COM

774 WEST THAMES STREET NORWICH, CT • 860-889-3333



2019 CHEVROLET C6500. 2WD, 21500 GVW, SUPER DUTY DUMP BODY W/ DOUBLE ACTING HOIST TARP, ALUMINUM I PACK, HITCH & PLUG, #E6541



2019 CHEVROLET 5500HD. DURAMAX DIESEL, ALLISON AUTO, 12' RUGBY LANDSCAPE BODY, #E6742



2019 CHEVROLET 5500HD CREW CAB & CHASSIS. 4X4, DURAMAX DIESEL, ALLISON AUTO, #E6586



2019 CHEVROLET SILVERADO 3500. KNAPHEIDE SERVICE BODY, 4X4, DRW, DURAMAX DIESEL, ALLISON AUTO, #E6327



2019 CHEVROLET SILVERADO 3500. KNAPHEIDE SERVICE BODY, 4X4, DRW, DURAMAX DIESEL, ALLISON AUTO, #E6444



2018 CHEVROLET EXPRESS 3500. DEJANA EXPRESS 10' SERVICE UTILITY VAN, V8 GAS, #D6269



2019 CHEVROLET SILVERADO 1500. WORK TRUCK, DOUBLE CAB, 4X2, ECO TEC 5.3L V8, #E6633



2019 CHEVROLET SILVERADO 1500. WORK TRUCK, 4X2, 4.3L V6, #E6554



2018 CHEVROLET SILVERADO 3500. READING SERVICE BODY, 4X4, DRW, DURAMAX DIESEL, ALLISON AUTO, #D6141



2019 CHEVROLET LCF 4500 REGULAR CAB & CHASSIS, 132.5 WB, V8 GAS, #D6249



2019 CHEVROLET LCF 4500. 14' DURACUBE MAX, DIESEL, AUTO, #E6354



2019 CHEVROLET SILVERADO 3500HD. KNAPHEIDE SERVICE BODY, DRW, 6.0L V8, #E6628



SCRANTON CHEVY



R&R INDUSTRIES **We Buy All Scrap Metals**
www.RRTrucksAndEquipment.com • Sales@RandRind.com **413-733-2118**
195 Rocus Street, Springfield MA 01104

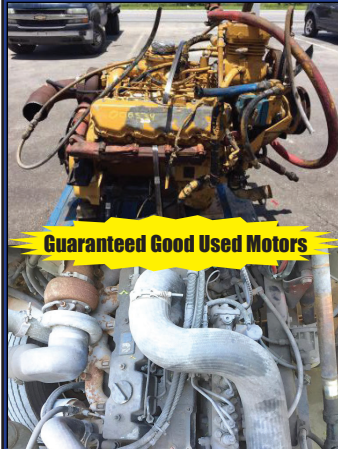

Guaranteed Good Used Motors

MOTORS FOR SALE

DD 6V-71	(4) IH DT466
DD 12V-71	IH Maxx Force
DD 8V-92	Mack 237's & Scania
DD 4-53	7.3L Powerstroke
DD 3-71	Mitsu 2 & 3 Cyl
(2) 3208 CAT	JD 3 Cyl Diesel
CAT C-7 Ascend	Chev 6.2L/ 6.5L
Cummins 8.3L	Chev 8.3L/ 8.2L
Cumm 5.9L 24V	Ford 6.0L
Cummins BT4 - 4 Cyl	
(2) Deutz Diesel 3 Cyl	



**1997 MACK 10
WHEELER, \$26,500.**
 Waltham, MA
 617-527-8445

**2000
WABASH
PLATE
TRAILER.**
 53X102,
\$5100.
 817-625-8254



CAM 20 TON TRAILER: Double Break Beaver Tail W/40"X80" Air Powered Ramps. Please Give Chris A Call For More Details. 781-582-1378. Plympton, MA

ALL MAKES

EQUIPMENT & PARTS

CONTACT **ROLAND CARTER 603-340-6776 Pittsfield NH 03263**

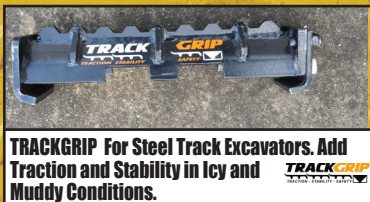

TRACKGRIP For Steel Track Excavators. Add Traction and Stability in Icy and Muddy Conditions.



**New & Used
Buckets &
Attachments.**



Rebuilt & Good Used Engines.



**New Undercarriage.
Free Undercarriage Inspection.**



**Equipment
Hydraulic
Parts.**



**Salvage
Equipment
Parts.**

info@allmakesequipmentandparts.com • www.amepinc.com • 603-340-6776

**1997 VOLVO
WIA. 64T**
 Detroit Series
 60, Overhauled
 W Papers, Dif-
 ferential Still W
 Warranty, A
 Lot Of Spare
 Parts, Ready
 To Work,
\$18,000.
 Alan,
 774-578-3000



**1997 CAT 426C IT 4x4
TURBO.**

6200 Hours, Extend-A-Hoe,
\$19,500.,
 Lawrence, MA
 603-973-0809



HILLVIEW EQUIPMENT

SALES & RENTALS 24/7

CALL JUDE 1-508-498-0777

www.HillviewEquipment.com

11 Commercial Way
Milford, MA 01757

Rt. 495 to exit 19,
Route 109W,
Left to Birch St,
right to Industrial Dr.
Left to
Commercial Way



**1997 CAT
D250E:**
NOT THE LEAST
EXPENSIVE, BUT
SURELY THE
BEST!
\$79,000



**2013 CAT
908H2:**
JUST IN TIME
FOR
LANDSCAPE
SEASON.
BUCKET, FORKS.
\$69,000



**NEW & USED ROCK BLASTER
HAMMERS**



**2014 CAT
316EL:**
NO DEF, OR
REGEN! NO
PROBLEM!
\$129,000



2011 IT38H:
LOW HOURS,
3RD VALVE,
HYDRAULIC
ADJUST FORKS,
5YD. BUCKET.
**\$139,000
BRO**



**2010 CAT
329DL:**
LOW HOURS,
GREAT BOTTOM,
THIS MACHINE IS
THE SAME AS A
330 ON WEIGHT
WATCHERS!!
\$139,000



**2005 LULL
1044C-54:**
MANY TO
CHOOSE FROM,
OPEN AND
CLOSED
ROPS.
**FROM
\$59,000**



**2006 CAT
IT38G:**
VERY LOW HOUR
MACHINE, GREAT
RUBBER, RUNS
EXCELLENT,
3RD VALVE
W/ BUCKET.
**\$89,000
BRO**



**EIK LONG
REACH-
PACKAGES**
FROM
20 TO 160
METRIC TONS.
READY FOR
YOUR
JOB SITE.

TIME TO UPDATE YOUR IRON !! CALL NOW.



**2009 CAT
336DL:**
NEW BOTTOM,
RESEALED
PUMP READY
TO ROCK!
\$159,000



**2007 CAT
330DL:** YES
WE HAVE MANY
MACHINES !!!
\$159,000



**2006 LULL
644E-42:**
THIS MACHINE
IS READY TO
TAKE YOUR
COMPANY TO
HEIGHTS NEVER
IMAGINED!
CALL!



**2006 LULL
944E-42:**
VERY
DIFFICULT TO
FIND,
WORK READY.
CALL!



**2009 CAT
336DL:**
THIS IS THE
MACHINE
YOU'VE
WAITED FOR.
I TAKE TRADES!
\$159,000



**CAT
D6RXL:**
LOW HOURS,
GOOD BOTTOM,
AGGRESSIVE
PRICING!
\$99,000

★ **THIS MONTH'S SPECIALS!** ★



**2009 CAT
336DL:**
MACHINE IS
COMPLETE,
WORK READY!
\$159,000



**2007-2011
CAT 336DL:**
8 TO CHOOSE
FROM,
SOME W/ LOW
HRS., MANY
HAVE NEW
BOTTOMS,
RESEALED PUMPS,
QUICK CONNECT
& AUX
HYDRAU-
LICS. **FROM
\$169,000**

COLONIAL



CHEVROLET OF ACTON • CALL US 978-631-1211

ADD AN ELECTRIC CAR TO YOUR FLEET
We have a great selection of Bolt's to choose from



FULL EQUIPPED

2019 Chevrolet Silverado 3500 HIGH COUNTRY.
6.6 Duramax diesel, 4x4, dual rear wheels, power sun roof, leather heated/ventilated seats, navigation and much more stk# 19428 MSRP \$72,720
CALL FOR SALE PRICE, REBATES CHANGE OFTEN



FANTASTIC CONDITION

1999 Dodge Ram Sport. A REAL HEAD TURNER !! ONLY 18k MILES !!
Magnum V8, tan leather seats, bed rug, power windows/door locks/mirrors, sliding rear window, tonneau cover and much more
stk# XS196524 ONLY \$21,999



DURAMAX DIESEL

2016 Chevrolet Silverado HD 2500 LTZ. 8' Fisher plow, DURAMAX DIESEL, LTZ Crew Cab, navigation, leather heated/ventilated seats, tonneau cover, front bucket seats, Bose and much more
stk# U1708A. ONLY \$55,995



ONE OWNER

2013 Chevrolet 2500 Crew Cab LTZ.
4x4, 6.0 V8, 8' Fisher plow, leather heated/ventilated seats, chrome steps, Z-71 Off Road, front bucket seats and more stk# 19596A **ONLY \$32,816**



READY TO WORK

NEW 2016 Chevrolet Silverado LT HD 2500. Fisher V-plow, LT Convenience Package, Snow Plow Prep, Tow Package, 6.0 V8, Z-71 Off Road package, bed liner, alloy wheels, MyLink stereo, power drivers seat, only 763 miles stk# 16842.
SALE PRICE \$42,999



READY TO WORK

2018 Chevrolet Express Cargo Van. 6.0 V8, power windows/door locks, cruise control, cargo partition, air conditioning, cloth seats, tilt steering, side door/rear door windows, 8,700 miles, am/fm stereo and more. stk# U1783 **SALE PRICE \$25,899**



RALLY 2

2015 Chevrolet Silverado Crew Cab. 4x4, RALLY 2 EDITION, 22" wheels, 5.3 V8, Bose premium sound, dual zone climate control, leather heated seats, one owner Carfax, tow package and more.
stk #19451A SALE PRICE \$32,785



ONE OWNER

2017 Chevrolet Silverado HD 2500 4x4, ONE OWNER, 6.0 V8, 8 1/2' Fisher stainless XV-2 plow, power windows/door locks/mirrors, air conditioning, cloth seats, chrome steps and more.
stk# 19689AA ONLY \$35,995

171 Great Road • Acton, MA 01720
www.ColonialChevyTruck.com

COME SEE YOUR DREAM TRUCK, BEFORE ITS GONE

NEW VEHICLE SALE PRICES INCLUDE IN STOCK DISCOUNT, ALL APPLICABLE REBATES AND INCENTIVES, Tfor business purchases to consult with their tax consultant for Section 179 Tax Program **Must finance with GM.**

R&R INDUSTRIES
 www.RRTrucksAndEquipment.com • Sales@RandRind.com
 195 Rocus Street, Springfield MA 01104 **413-733-2118**

We Buy All Scrap Metals



Truck Tires
 Many Matched Sets
 Of 4 And 8
 & Rims Too
 295/75/225
 10:00 x 22.5
 11:00 x 22.5
 12:00 x 22.5
 9:00 x 20
 10:00 x 20
 8:25 x 20
 11x20

Hundreds Of Tires Call With Your Size!

Guaranteed Used Tires

Virgin Steer, Drive & Trailer Tires



NEW MAC 28' ALUMINUM SMOOTH SIDE
Trailer: Air Ride Suspension.
 IN STOCK NOW Call for pricing.
 508-336-6215 ask for:
 Honest Bob. Seekonk, MA

2004 CAT 320CL EXCAVATOR. 8309 Hrs, Serial #PAB02344, In Great Condition, 50% Undercarriage, Third Valve For Attachments, **\$60,000.** In Dunstable, MA 978-888-5071



2006 FORD F-550 UTILITY. Diesel, Automatic, 199K Miles, **\$12,500. B.O.,** Lawrence, MA 603-973-0809



TOREKU TRACTOR & EQUIPMENT INC.



4 Littleton Rd, Rt2A & 110, Ayer, MA • 978-772-6619



KUBOTA F3060.
 30 HP Diesel, Front Cut Mower, Cab, And Snowblower, 1237.1 Hours,
\$7,900



1997 KUBOTA L35 Tractor. Loader & Back Hoe, Rebuilt Engine, New Loader Valve, New Seat, New Roll Bar & Canopy, 2425 Hrs,
\$18,500



2018 KUBOTA B2650. Back Hoe & Loader, 7'7" Dig Reach, 165 Hours, Canopy & Lights, Like New, **\$24,000**



KUBOTA L185 TRACTOR LOADER.
 Runs Good, 3 Point Hitch, PTO, 1114 Hours, Vintage 1980's,
\$6,200



1998 KUBOTA B1700. 17 HP Diesel, Hydro Trans, Power Steering, 4WD, Turf Tires, 1095 Hours,
\$9,800



1995 JOHN DEERE 5300 TRACTOR.
 Loader/Back Hoe, 1882 Hours, Large Snow Bucket, **\$15,500.**

VISIT US AT WWW.TOREKU.COM

WWW.TRUCKANDEQUIPMENTPOST.COM

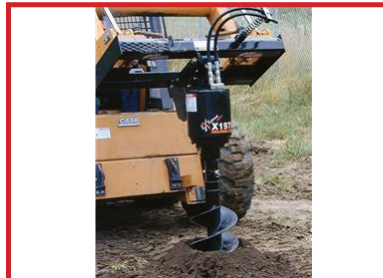

Chadwick-BaRoss

1-401-640-9303
WWW.SRISALES.NET
**31 JAMES P. MURPHY INDUSTRIAL HIGHWAY
 WEST WARWICK, RI 02893**
SOUTHERN RHODE ISLAND EQUIPMENT
FFC • BRADCO • MCMILLEN • MAJOR • SWEEPSTER • HARLEY
HARLEY RAKES**CALL FOR DETAILS & PRICING !****ROCK BUCKETS****STARTING AT \$1,625, IN STOCK!!****72" PICKUP SWEEPER****72" PICK UP SWEEPERS.. \$4,200****VIBRATORY ROLLER****CALL FOR PRICING****PREPERATOR****CALL FOR PRICING****HIGH DUMP BUCKETS****CALL FOR PRICING****ROOT RAKE****CALL FOR PRICING****BRUSH CUTTER****5FT- \$4,900 - 6FT- \$5,100****5500LB FORKS****IN STOCK****SIDE DISCHARGE BUCKETS IN STOCK !****CALL FOR PRICING !****AUGER'S IN STOCK****\$2,150.00****NEW SKID STEER HAMMERS**
\$6,200
WHILE THEY LAST !!!
FINANCING AVAILABLE / PALADIN ATTACHMENTS.
GO TO PALADINBRANDS.COM FOR FULL LINE OF ATTACHMENTS.



Chadwick-BaRoss

1-401-640-9303 • 1-401-594-8408

WWW.SRISALES.NET

SOUTHERN RHODE ISLAND EQUIPMENT 31 JAMES P. MURPHY INDUSTRIAL HIGHWAY WEST WARWICK, RI 02893

DYNAPAC**Husqvarna****MULTIQUIP**

2017 FORD TRANSIT 350 :
6,082 MILES, POWER WINDOWS & LOCKS, EXCELLENT
CONDITION. FINANCING AVAILABLE! \$27,000



2015 LINKBELT 80X3 :
RUNS EXCELLENT! CALL FOR PRICE.
FINANCING AVAILABLE!



2016 TL12R-2 : DROPS, 2,000 HOURS,
WARRANTY, FINANCING AVAILABLE.
CALL FOR PRICE!



**RUBBER TRACKS
FOR ALL MAKES
AND
MODELS
CALL FOR
PRICING !!!**



**2016 TL12R-2
2,200 HOURS,
CAB-HEAT-AIR,
WARRANTY,
FINANCING
AVAILABLE.
CALL FOR PRICE !**

SALES • SERVICE • RENTALS • PARTS
FULL LINE OF SKID STEER ATTACHMENTS AVAILABLE.
GO TO WWW.PALADINBRANDS.COM

WWW.SRISALES.NET
WWW.CHADWICK-BAROSS.COM

Takeuchi
The Power of Product and Support



2011 CAT 349EL. 4,520 Hours, C-13 Engine, Well
Maintained, Removable Counterweight, Good Undercarriage,
\$220,000. Westfield, MA, Call Or Text 413-685-5925



2019 F450 SUPER DUTY CREW CAB LARIAT DRW 4X4: 6.7L Turbo Diesel,
Automatic. Power Group. Please call me for more details. Leo, Norwood, MA 781-207-9009

THOMPSON TRACTOR LLC.**860-963-1918**

A DL HOLKE COMPANY

15 RT. 171 WOODSTOCK, CT 06281

DAVE'S CELL 508-864-8874

THOMPSONTRACTORLLC.COM

**ALWAYS A BUYER
FOR CLEAN
LATE MODEL
EQUIPMENT !!**



2015 DEERE 524-K: ALL OPTIONS
W/ 518 HOURS, AS NEW! \$134,500



2016 KUBOTA SSV-75:
LOADED WITH 152 ORIGINAL HOURS,
NEW CONDITION! \$41,500



**2009 FREIGHTLINER
CASCADIA.** DD15 Detroit,
10 Spd, 46K LB Rears, 11x24.5
On Aluminum, 800K Miles,
\$19,500., Lawrence, MA
603-973-0809

INVENTORY AT * WWW.THOMPSONTRACTORLLC.COM

Link-Belt EXCAVATORS

31 JAMES P. MURPHY
INDUSTRIAL HIGHWAY
WEST WARWICK, RI 02893
401-594-8408

CHADWICK BAROSS
15 KATRINA RD
CHELMSFORD, MA 01824
1-800-804-0775

PARTS • SALES • SERVICE • RENTALS



401-594-8408 • 1-800-804-0775

CAREY AUTO
INC.
TRUCK EQUIPMENT
SALES

37 County Road
Route 106
Plympton MA 02367
PH: 781-582-1378
FAX: 781-585-4438

**SWITCH-N-GO SYSTEMS & CONTAINERS
IN STOCK.**



READY TO GO COMPLETE TRUCK PACKAGES.
LOTS OF OPTIONS AVAILABLE.
New & Used Trucks Ready To Go!

CALL TOLL FREE: 866-637-4076
WWW.CAREYTRUCKEQUIPMENT.COM

SALES,
SERVICE,
PARTS

CUSTOM METAL
FABRICATION
AVAILABLE



**1998 STERLING TRI-AXLE MOBILE CONCRETE
MIXER TRUCK**, 46k Rears, 14k Front, 18k Drop Axle,
Zim Mixer, 10 Cubic YD. Capacity, 1200 RPM Tachometer
Operating Speed, Remote Chute & Auger, Hi/Low Flo, Water Tank.
\$57,900 Call 781-439-6000



1996 INTERNATIONAL 9400. Rebuilt, 500 HP,
Detroit, 18 Trans., 17' Dump Body, New Brakes/Tires,
\$31,500 OBO, Will Take Trades.
Plainfield, CT 860-608-0121, No Texts





SANY

EXCAVATORS - WHEEL LOADERS

CHADWICK BAROSS

31 JAMES P. MURPHY
INDUSTRIAL HIGHWAY
WEST WARWICK, RI 02893
401-594-8408

CHADWICK BAROSS

15 KATRINA RD
CHELMSFORD, MA 01824
1-800-804-0775

PARTS • SALES • SERVICE • RENTALS



www.CHADWICK-BAROSS.com



METSO 2.8 SCREENER. Only 376 Hours, Like New 5' x 16' Deck, Makes 3 Products, More Pictures Available Upon Request, For Sale **\$250,000.** 508-922-3994

**1997
TIMBERJACK
608,**
Feller Buncher,
Logmax, 650 Head,
Good U/C,
Ready To Work!
\$59,000
Call 781-439-6000

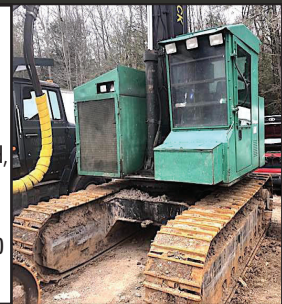

**CATERPILLAR CB-534D
VIBE ROLLER.**
7500 Hours, **\$17,500.,**
Lawrence, MA 603-973-0809



2005 HITACHI 50U - 12,000 # Mini Excavator,
Zero Tail Swing, 24" Bkt, Manual Coupler, Hyd
Thumb - **\$34,000** CALL DAN AT 203-506-3860

**1993 CAT
966F.** Series 2
Front End Loader,
In Great
Condition, Well
Maintained, Great
Size For Loading
Trailers, Serial#
ISL00550,
5805 Hrs,
\$65,000.
In Dunstable, MA
978-888-5071

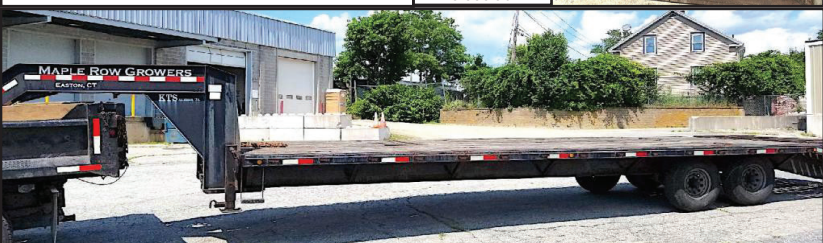

35FT GOOSENECK, 15,000 GVW, Clean. **\$4,000** 860-625-1183



37 County Road
Route 106
Plympton MA 02367
PH: 781-582-1378
FAX: 781-585-4438

SPRING IS COMING!!! ARE YOU READY?



**TAFCO ALUMINUM
LANDSCAPER IN
STOCK READY FOR
INSTALLATION.**



**LANAU DUMP BODIES, HARDOX
HIGH LIFT AND BARN DOOR
GATES AVAILABLE.
CALL TODAY.**



**CAM 20 TON TRAILER:
Double Break Beaver Tail
W/40" x 80" Air Powered
Ramps. Please Give
Chris
a call for more details.**



**DOWNEASTER DUMP
BODIES STEEL AND
STAINLESS STEEL.
PLEASE CALL
FOR PRICING.**

**SALES,
SERVICE,
PARTS**

**CALL TOLL FREE: 781-582-1378
WWW.CAREYTRUCKEQUIPMENT.COM**

**CUSTOM METAL
FABRICATION
AVAILABLE**



37 County Road
Route 106
Plympton MA 02367
PH: 781-582-1378
FAX: 781-585-4438

WE HAVE LOTS OF REALLY GOOD STUFF! \$AVE \$AVE \$AVE



**HOOK LIFTS
IN STOCK NOW!!!
BIG OR SMALL WE HAVE
THEM ALL.
CALL US TODAY**



**KENWORTH HOOK TRUCK: CUMMINS POWER,
10 SPEED, AIRRIDE. \$37,500. Call for more details.**



**2007 GMC 7500's w/ SWITCH-N-GO SYSTEMS.
Please call us with your needs.**



**CM UTILITY BODIES
IN STOCK.
BOTH ALUMINUM AND
STEEL.
PLEASE CALL US WITH
YOUR NEEDS.**



**TALBOT 35 TON
LOW BED TRAILER:
DETACHABLE NECK.
\$29,900.
Call us for complete
details.**

**SALES,
SERVICE,
PARTS**

**CALL TOLL FREE: 781-582-1378
WWW.CAREYTRUCKEQUIPMENT.COM**

**CUSTOM METAL
FABRICATION
AVAILABLE**



www.SARATFORDTRUCK.com 413-789-5400



2018 FORD TRANSIT 350.
Reading CSV Body On Transit Cab
Back Chassis, #B06833

**2018'S
MUST
GO**

2018 FORD TRANSIT 350.
SRW Chassis, V6, Auto, 11' Reading
Aluminum Hi Roof Service Van, #06957



2006 MACK CXN613
28 FT Body. E-7 400 HP,
Allison Automatic, Hyd Lift Gate,
\$14,500., Lawrence, MA
603-973-0809



2004 INTERNATIONAL 4300. DT466,
\$34,000. 978-518-7156



**American Radiant
Technologies**
Northford, Connecticut 06472
877-214-2888

Radiant Garage Floors

- PEX-AL-PEX tubing & under slab insulation
- Distribution Manifold w/ threaded fittings
- Pressure Test Assembly

500 sq ft Only \$779! • 1,500 sq ft Only \$1,999!

5,000 sq ft Only \$6,429!

Shipping not included • Pricing subject to changes



888-611-TARP
www.kaplantarps.com

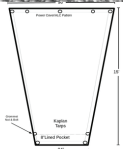

15 Ft MESH DUMP TARP.

Taper Tarp 82" X 96" X 15'. 8" Pocket Reinforced With Vinyl, A Grommet, Nut And Washer At The End Of Each Pocket To Prevent Separation, Hems Reinforced With Webbing, And A Tail Reinforced With Webbing And Grommet Pattern Appropriate For ALC, Power Cover, Load Covering Solutions & Obrian Systems. **\$102.90**

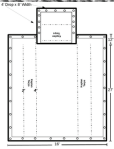

27 Ft LUMBER TARP

4' Drop: Full Weight 16' X 27' Tarp. 18oz Vinyl Black D Rings: 2', 4', On Drops And Flap. Wear Patch 6" X 6" Behind Each D Ring Two Tarps Required For Set (Covers Up To 53' Trailer) / Tarps Sold Individually Grommets: 24"O.C. D Rings: 24"O.C.



SIDE ROLL TARP.

New England's Largest Side Roll Tarp Manufacturer, Installer And Repairer. We Produce And Install Both Ratchet Style And Latch Plate Style Systems And Carry The Majority Of Parts And Tarps In Stock.



ROLL OFF TARP.

Side Roll Tarping System For Roll Off Container. Water Proof/Weather Proof, Fits Most 20 Yd, 30 Yd, And 40 Yd Roll Off Dumpsters, Complete Tarp & All Hardware, Easy One Person Installation And Operation, Economical Answer To Storm Water Protection Regulations. **\$799.**



FLIP TARP / SPRING SYSTEMS

Can Be Mounted On Truck Bodies Up To 48 Feet In Length And Are Available In Manual Or Fully Automatic Systems. Variety Of Motor, Tarp, And Mounting Options. Optional 18 Oz. Tarp Or Hot Top Material Available. Call With Your Specs.

**TARP
REPAIRS**



**CARGO
Controls**

SHOP NOW!



**PARTS
Kaplan Will
Keep You
Covered
Call Us Today**

42 HILLIARD ST MANCHESTER CT 06042

A Good Tool For Your Trade



Cherry Hill Construction Co., Inc
51 Ciro Road – North Branford,
CT 203-488-7929

www.CHERRYHILLEQUIPMENT.com



1985 CAT 950B LOADER
S/N 22Z01300, #WL6, \$50,000



1997 JOHN DEERE 850C LGP. Hydrostatic Drive, 36" Pads For Soft Ground Or Steep Slopes, New Paint, Tracks & Turns Well, Asking \$28,000



2008 CAT 906 LOADER
SN# 40535, 10,000 Hrs
#WL52, Asking \$24,000



2005 CEC SCREEN IT
SCREENER.
SERIAL # 05406 18, 6x16 BOX,
5,008 HOURS,
GREAT CONDITION, ASKING
\$120,000



1999 JOHN DEERE 410E.
Backhoe Loader, Wain Roy
Coupler, 18" Bucket, Good
Rubber, #BL28, Asking
\$24,500



2001 BLAW KNOX PF875
Asphalt Paver
75 HP Kubota Engine w/ 700
hrs, 15' Paving Width,
14,000 lbs, Asking
\$17,500 OBO



1971 MACK DM685S.
S/N 9104,
14'6" Bibeau Body/
Boards, Richards Tarp,
Runs Daily, New Paint,
Asking \$16,000



1996 LULL HIGHLANDER.
S/N JAN96X12N17176,
RUNS STRONG -
SERVICED - \$26,500



2010 VOEGELE VISION 5200-
2. Crawler Asphalt Paver,
#07740075, Cummins QSG 6.7,
Rubber Tracks Carlson EZIV-
1019, 10'-19' Hyd Ext Screed,
Asking \$45,000



1998 BLAW-KNOX -
PF3200 PAVER. SERIAL
#320025-22 REBUILT
SCREED, NEW PAINT
ASKING \$32,500



1999 NORDBERG LT 105 CRUSHER.
12,400 Hours, Well Maintained,
Asking \$120,000



1998 John Deere 410E SN#X849850,
2WD, Good Rubber, Ready To Roll,
#BL22, Asking \$22,500



2010 CAT D80-6 ENCLOSED GENERATOR.
Starts & Runs Great, Put It To Work For You,
Asking \$15,000



T190 BOBCAT, 2,300 Hours,
Comes With 8 Attachments, Sweeper,
Rockhand, Auger W/ 4Bits, HYD.
Crane, Forks, 4&1 Bucket, Log Picker
W/Swivel Hydraulic, Extra Bucket.
\$40,000 OBO 860-625-1183

TOM GARCIA
Owner

ABRASIVE BLASTING

Mobile Service



"The Future of Surface Preparation"

P: 203-687-5464 • F: 203-626-9451 • allcleanblasting@gmail.com

**CONCRETE
RUST
MARINE
PAINT
DIRT
MOBILE
IN-HOUSE BLASTING**



**MARINE
GRAFFITI REMOVAL
SURFACE CLEANING
AUTOMOTIVE
HEAVY EQUIPMENT
STRIPE REMOVAL**



CM FLATBEDS: Steel and Aluminum. Call for pricing. Plympton, MA 781-582-1378



1996 KENWORTH W900B TRI-AXLE DUMP TRUCK, Aluminum Dump Body, 200K Miles, 8LL Trans, 46k Rears, 4.11 Ratio, CAT 3406 Motor, Clean and Ready to Go! **\$35,000** Call 781-439-6000

asv
BRANDON
DOOSAN
DYNAPAC

BARRY
EQUIPMENT

FECON
Peterson
ROTOBEC
YANMAR

LOCATED IN WEBSTER, MA • JOE: (508) 294-7311



2018 YANMAR V1035-6A: BRAND NEW IN STOCK! ENCLOSED CAB, HEAT & A/C, RADIO, STRAIGHT OR ANGLE BLADES, HYD. COUPLER, HYD. THUMB, **CALL FOR MORE DETAILS.**



2019 YANMAR V1035-6A: BRAND NEW ENCLOSED CAB, HEAT/A/C, RADIO, ANGLE BLADE, HYD. QUICK COUPLER, FULLY HYD. 360 ROTATING RAYN'S GRAPPLE. **CALL FOR MORE DETAILS & BEST PRICE!**

2020 KWT880: ISX525, 18SPD., 24' STORM OR LOG BODY, ROTOBEC ELITE 910/915, COMPLETE TRUCKS READY TO GO. **FINANCING AVAILABLE!**



2019 DYNA PAC CA1500D: BRAND NEW & READY TO GO! **CALL FOR MORE DETAILS & BEST PRICE!**



2019 ASV POSI-TRACK RT75: BRAND NEW W/ FECON STUMPEX SCREW. **CALL FOR MORE DETAILS & BEST PRICE!**



2017 DOOSAN DX140 LCR-5: VERY GOOD SHAPE, 2,174 HRS., HYD. QUICK COUPLER, HYD. THUMB, 18", 36" AND 60 CLEAN UP BUCKET, FULLY SERVICED AND READY TO GO! **\$115,000**



2019 ASV POSI-TRACK RT120F: BRAND NEW W/ FECON BH74 MULCHER. **CALL FOR MORE DETAILS & BEST PRICE!**

www.barryequipment.com





CALL DOMENIC AT 339-933-9142 • domenic@buycolonialford.com

BLOWOUT • SUMMER SALES • EVENT

		
<p>2019 F650 10' CRYTEEL DUMP BODY: 6.8L Aluminum Wheels. We have V-10 & DIESEL Dumps in stock for immediate delivery. Stk.#N8095</p>	<p>2017 F550 4x2 14' RACK BODY: Power Lift Gate, Power Group, Blue Tooth, 19,500 GVW, ONLY 5,600 miles. Stk.#R6218 \$59,985*</p>	<p>2017 F450XLT 4x4 84\" C-A: Aluminum I Pack Tool Box, Aluminum Wheels, Navigation. ONLY 15K Miles. Gray in color. Stk.# N8308A</p>
		
<p>2019 F550 Crew Cab 4x4 9' 4-5 Yard Dump Body: Power Group, Blue Tooth, Rear Camera. Available in Red, White & Black. Stk.#N8327</p>	<p>2019 F550 4x4 9' IROQUOIS 4-5 Yard Dump Body: 6.8L V-10, Power Group. In Stock NOW. Also available in Green w/Diesel. Stk.# N7851</p>	<p>2019 F450 XLT 4x4 CREW CAB 9' READING ALUMINUM Service Body: Remote Locks & Lights, Aluminum Wheels, NAV, Rear Camera, White, Black & Red in stock NOW. Stk.# N7799</p>
		
<p>2019 F550 4X4 12' Dura Cube Max Body: Remote Locks, Power Group, Blue Tooth.</p>	<p>2019 F550 4x4 Chassis: V10 Gas, 84 C.A., Power Group, Blue Tooth, We have Regular Cab, Super Cab, & Crew Cabs available to Up Fit or Build your Own. Available in Gas & Diesel Stk.#N8418</p>	<p>2019 F550XLT 11' READING Aluminum Body Service Truck: Rear Camera, Navigation, Aluminum Wheels, Available in white, Red & Black. Stk.# N8187</p>
		
<p>2019 E350 10' AEROCCELL Box Truck: Ladder Rack, Limited Slip Diff., Power Windows & Locks. Stk.# N8296</p>	<p>2018 F550 Super Cab 9' READING Enclosed Service Body 4x4: Shift on the fly, Power Group, Rear Camera. Stk.#N7551</p>	<p>2019 F5504x4: V10, Power Group, Remote Start, 19,500 GVW. Gas & Diesel IN STOCK NOW! Stk.#N7793</p>

NOW OPEN



11 PILGRIM ROAD
Plymouth, MA 02360
www.BuyColonialFord.com
America's Hometown Dealership
*all rebates to dealer. must finance with Ford Motor Credit. Must Install Snow Plow to qualify for all rebates. Good Till 1/2/19





BRAKE & CLUTCH INC.



Lorusso Heavy Equipment, LLC
160 Elm St Walpole, MA 02801
Tel. 508-660-7600



2017 Hyundai HX330L Excavator.
Coupler and bucket included. 650 hours. \$225,000.00



2018 HYUNDAI HX235LD Excavator.
Coupler, 42" Bucket And Thumb Included, 445 Hours, \$190,000.00



2017 Hyundai HX160LD Excavator.
Coupler, 36" bucket and thumb included. 277 hours. \$153,000.00



2017 Hyundai HX145LD Excavator.
Coupler, 42" bucket and thumb included. 301 hours. \$137,900.00



2018 Hyundai HX130LCRD Excavator.
Coupler, 30" bucket and thumb included. 202 hours. \$133,000.00



2014 Hyundai HL757-9A Wheel Loader. 1213 hours. \$100,000.00



2017 Hyundai HL940TM Wheel Loader. 645 hours. \$112,000.00



2013 Doosan DX420LC-3 Excavator. Bucket and thumb included. 5183 hours. \$95,000.00



2013 Takeuchi TB285 Mini Excavator. Bucket and thumb included. 2620 hours. \$49,000.00



2000 John Deere 200LC Excavator. 8250 hours. \$45,000.00



HYUNDAI HL970 Wheel Loader. 1226 Hours, \$199,000.00



2014 Kubota B2320HSD Loader/Backhoe Tractor. 102 Hours. \$17,000.00



1999 Cat IT28G Wheel Loader. 7405 hours. \$24,000.00



MECALAC AX850 MINI LOADER. Low hours. Starting from \$54,000.



MECALAC 8MCR. Spring Special. Please Call for more information.



www.lhequip.com • Call Us for All of Your Rental Needs • www.fb.com/LHELLC





2019 VOLVO VHD84B300-D13. 500HP., I-Shift Auto, 17'6" Steel Dump, Work Ready! 401-434-5900



19' STEEL DUMP BODIES, In Very Good Condition, 3 Chutes In Tailgate, No Tarp, **\$5000 OBO.** Piston Available, \$1200. 413-374-5331

AWP

FLEET DISCOUNTS

\$75 & Up

ACUSHNET WHEEL POLISHING

Used Rims Available

508-961-7528

890 MIDDLE RD.,
ACUSHNET, MA



**2016 F550 4X4
11' SERVICE BODY:**
V10 Diesel, Power Group, shift on the Fly, 19,500 GVW, Only 47k miles. **\$42,985**
Call Domenic. 339-933-9142.
Plymouth, MA



1991 FREIGHTLINER TRI AXLE. Completely Rebuilt Truck From Front To Rear, New Outframe, Motor 444 Cummins, 8-Speed, 18 Ft Body, Richards, **\$48,000 OBO.** 203-410-5880, Rick



Jukonski Truck Sales



WWW.TRUCKSELLERS.COM

se habla español

680 NEWFIELD ST. (RT 3) MIDDLETOWN, CONN • **800-378-0342** • MON-FRI 8-6 SAT 8-NOON

CONNECTICUT'S LARGEST VOLUME HINO ELITE DEALER 7 YEARS RUNNING



2019 HINO 195. #1683



2019 HINO 195 & 155



2020 HINO 268A. Box Trucks & Chassis In Stock #6387



2012 FORD F750 DUMP.
Cummins Power, Auto,
Only 21,986 Miles, #0398, **\$48,500**

2019 Hino 195 & 155: 4.1% APR & 2 Years Or 60 Month Free Maintenance*



2016 ISUZU NPR-HD. Maxon Tuck Away Lift Gate, Auto, AC, 2 To Choose, #0720, **\$32,900**



2014 ISUZU NPR HD. 14' Hackney Box, Shelving, Pull Out Ramp, Hard To Find Gas Model, #4981, **\$23,900**



2011 FREIGHTLINER SPRINTER. Mercedes Power, Thermo King Reefer, 98K Miles, #0165, **\$27,900**



2011 FORD F750. Cummins ISB, PTO Dump, Air To Rear, 122K Hard To Find Truck, #7727, **\$39,900**

90 DAY POWERTRAIN WARRANTY AVAILABLE ON ALL CERTIFIED TRUCKS. INCLUDES INJECTORS AND TURBO



CM UTILITY BODIES IN STOCK. Both Aluminum And Steel Available. Please Call Us With Your Needs. Call Chris Or Mike. Plympton, MA 781-582-1378

IPSWICH FORD • 978-356-2916

View All New F650 And F750 Inventory & Prices At

WWW.IPSWICHFORDTRUCKS.NET



**COMMERCIAL
VEHICLE CENTER**



**VETERAN
OWNED BUSINESS**



F650 And F750 Trucks In Stock For Immediate Delivery.

Go To <http://www.ipswichfordtrucks.net> For Specs And Pricing



**2013 GMC K3500
REG CAB 4X4.** 6.0 L V8, Automatic, Air, Tilt, Cloth Seat, Fleet Maintained, 77K, One Owner, **\$20,900.**, (Utility Body Available for Extra Cost), Westport, MA 508-636-5050



RD OLSON 5X12 TRACK SCREENER 5X12, 2 DECK, Open Throat Feeder Self Cleaning Baldeck, CAT Diesel, **\$140,000**
FOR SALE OR RENT CALL DAN AT 203-506-3860

FOR SALE

2012 PETERBILT 367

\$79,500 | HEAVY HAUL TRI-AXLE



A/C, 475 HP CUMMINS DIESEL, 18-SPEED TRANSMISSION, POWER STEERING, DOUBLE FRAME, WET KIT, AIR RIDE SUSPENSION, 14,600LB. FRONT AXLE, 20,000LB. THIRD AXLE, 46,000LB. REAR AXLE, 11R24.5 TIRES, 370K MILES

2007 INTERNATIONAL 8600

\$39,500 | TRI-AXLE DUMP TRUCK



A/C, CUMMINS DIESEL, 10-SPEED EATON FULLER TRANSMISSION, 16' DUMP BODY, 202" WHEEL BASE, AIR RIDE CAB, AIR RIDE SUSPENSION, AIR LIFT PUSHER AXLE, 12,000LB. FRONT AXLE, DOUBLE FRAME, DUAL FUEL TANKS, ELECTRIC TARP, 315K MILES

FOR MORE INFORMATION CALL CRAIG: (603) 722-9487

**OVER 220
TRUCKS &
VANS**

AUTO TOWNE

SPECIALIZED TRUCK & VAN SALES

TEL: (888) 857-2918

**MORE
INVENTORY!
3 LOTS!**



\$16,995

2011 GMC SAVANA G3500 Cutaway Utility. 4.8L, Auto, AC, PW, 132K Miles, stk#8235, \$16,995.



\$12,995

2014 FORD F250 Reg Cab XL. 6.2L V8, Auto, AC, 10K GVW, 170K Miles, stk#7937, \$12,995.



\$11,995

2016 CHEVROLET City Express LS Cargo Van. 2.0L, AC, PW, PL, Shelving, 81K Miles, stk#8275, \$11,995.



\$18,995

2009 CHEVROLET 3500 Silverado LT Utility 4WD. 6.0L, Auto, AC, PW, Tommy Lift Gate, Ventura ET12KX, 120K Miles, stk#8198, \$18,995.



\$49,995

2014 FORD F550 Flatbed Venture 6K LB Crane. 4WD, 6.8L, Auto, AC, PW, PL, Lift Gate, 18K Miles, stk#8246, \$49,995.



\$24,995

2013 CHEVROLET 3500HD Crew Cab Knapheide Utility LT 4WD. 6.0L, Auto, AC, PW, 129K Miles, stk#8228, \$24,995.



\$23,995

2014 GMC Savana Cutaway 10' Supreme Refrigerator Van. 6.0L, Auto, AC, PW, PL, One Ton, 92K Miles, stk#8273, \$23,995.



\$10,995

2012 CHEVROLET Express Cutaway Utility. AC, Shelving, Toolboxes, Ladder Racks, 139" WB, 200K Miles, stk#8267, \$10,995.



\$17,995

2012 FORD E350 Cutaway KUV Utility. 5.4L, Auto, 119K Miles, stk#8238, \$17,995.



\$18,995

2014 GMC SAVANA Cutaway 14' Bay Bridge Box. 6.0L, Auto, AC, PW, One Ton, Ramp, Roll-Up Door, 124K Miles, stk#8247, \$18,995.



\$13,995

2014 NISSAN NV1500 Cargo Van. 4.0L, Auto, AC, PW, PL, 146.1" WB. 104K Miles, stk#8265, \$13,995.



\$14,995

2012 FORD E450 SD Cutaway 14' Box. 5.4L V8, Auto, E-Track, 16,500 GVW, 163K Miles, stk#8076, \$14,995.



\$17,995

2012 FORD F350 Utility. 6.2L, Auto, AC, PW, PL, Lift Gate, One Ton, 122K Miles, stk#8184, \$17,995.



\$22,495

2013 FORD F250 Super Cab Reading Utility 4WD. 6.2L, Auto, AC, PW, 10K GVW, 122K Miles, stk#8252, \$22,495.



\$28,995

2016 CHEVROLET 3500 Silverado Rack. 4WD, 6.0L, Auto, AC, PW, Lift Gate, 77K Miles, stk#8207, \$28,995.

**80
CARGO
VANS**

500 BROCKTON AVE ABINGTON MA . 02351

WWW.AUTOTOWNE.COM

WE BUY TRUCKS, VANS AND ANY COMMERCIAL VEHICLES

OVER 40 YEARS
SELLING FORDS



SCOT RODMAN
FAMOUS FOR ROCK
BOTTOM PRICING!
855-609-3376

muZI

MOTORS INC.

**557 HIGHLAND AVE (EXIT 19C RT 95)
NEEDHAM, MA • 855-609-3376**

OVER 20 YEARS
SELLING FORDS



TIM DUFFY
781-267-5057



2019 FORD F-350
W/ 9' READING UTILITY BODY
#KF04427
CALL FOR BEST PRICE !



2019 FORD TRANSIT CONNECT
W/ Veba REFRIGERATED BOX
#KA06056
CALL FOR BEST PRICE !



2019 FORD F-550 DUMP TRUCK
3-4 YARD DIESEL DUMP
#KF03249
CALL FOR BEST PRICE !

**OUR TRUCKS HAVE THE RIGHT GAS TANKS !
IF YOU NEED A WORK READY VAN CALL US-WE PROBABLY HAVE IT !**



2019 FORD F-250
READING UTILITY BODY
#KE30677
CALL FOR BEST PRICE !



2019 FORD TRANSIT 250
NEW HIGH ROOF JUST ARRIVED
#KA68878
CALL FOR BEST PRICE !



2019 FORD F-350
W/ 9' READING LANDSCAPE BODY
#SKA02196
CALL FOR BEST PRICE !



2019 FORD F-550 DIESEL W/ 9' DUMP BODY
#KA11037
CALL FOR BEST PRICE !



2019 F-550 SWITCH-N-GO
#SKA00391
JUST ARRIVED !
CALL FOR BEST PRICE !



2019 FORD E-450 BOX TRUCK
14' AEROCELL
#KC21339
CALL FOR BEST PRICE !



2018 FORD TRANSIT READING SERVICE BODY W/ LADDER RACK
#JB23257
CALL FOR BEST PRICE !



5 NEW 2019 FORD TRANSIT UTILITY BODIES
NOW AVAILABLE !
CALL FOR BEST PRICE !



2019 FORD E-450 UNICELL
#KC21338
4 BOX TRUCKS NOW IN STOCK !
CALL FOR BEST PRICE !

**** WE LEASE COMMERCIAL VEHICLES ** CAB & CHASSIS'S ARRIVING DAILY ** WE CAN BUILD IT THE WAY YOU NEED IT !!**

**MUZI SELLING
SINCE 1932**

855-609-3376
WWW.MUZIFORD.COM

Includes all rebates, must finance with dealer, must qualify for commercial upfit, trade assist, tax, title and fees extra, price subject to monthly rebate adjustments. See dealer for complete details. All leases 10.5K miles, 24 months. Includes cspp. Offer ends 7/31/19



METROPOLITAN TRUCK CENTER INC.

1074 Turnpike St. Stoughton, MA 02072

www.metropolitantruck.com

866-514-1214

EVERYTHING YOU NEED FOR A TRUCK BODY!!!



CUSTOMIZED ALUMINUM BODIES TO FIT YOUR EVERY NEED



UTILITY BODIES



DUMP BODIES



KARGO KING CFIVE DS-11-110



DROPSIDE DUMP BODIES



ALUMINUM SERVICE BODIES



COMPOSITE LANDSCAPER



S.M.A.R.T. RACKS



COMPOSITE PLATFORM BODIES



57" AND 75" SINGLE AND DUAL WHEEL





800 Cheshire Rd. (Rt 8), Lanesboro MA 01237
(413) 442-0407 • (888) 474-5224
www.villagetrucksales.com

ALL UNITS ACQUIRED FROM MUNICIPAL FLEETS



2009 MACK GRANITE 10 Wheel, Mack MP8, 8LL, Double Wing, Harder Slide In Spreader, 46K Rear, 20K Front, 90K Miles, **\$72,995**



2004 MACK GRANITE. 88K Miles, Plow & Wing, All Season Body, Turn Key Truck w/ New Certified Power Computer In The Box, **\$64,995**



1993 MACK DM 688S ROLL OFF. From Municipal Waste Water Facility, 129K Miles, **\$21,995**



JOHN DEERE 624H HIGH LIFT LOADER. JRB Coupler, 12K Hours, **\$49,995**



2004 IH 7600. Tandem Axle Plow Truck, Cummins Power, Allison Automatic, **\$26,495**



2000 CHEVROLET C3500 HD. 12' Flatbed w/ Auto Crane, 45K Miles, **\$12,000**



SAMSUNG SL120 WHEEL LOADER **\$34,995**



1991 AUTOCAR FIRE ENGINE. L10 Cummins, 8LL, Single Axle, 33K Miles, **\$44,995**



1990 IH 60' Platform Lift, Only 32K Miles, DT466, Auto, **\$11,995**



2006 FORD F450 TOWER TRUCK. 2WD, 6.0L Diesel, **\$4,295**



2009 CHEVROLET C7500. Crew Cab Dump, Plow Frame, **\$5,500**



1997 FORD SUPER DUTY. 7.3L Diesel, 4x4, Auto, Only 18K Miles, Diesel Generator, **\$12,500**



1998 EVACO 35 TON RGN TRAILER. 26' Well, 102 Wide, Non Ground Bearing, **\$13,500**



1988 CASE W20C 2 1/2 YARD LOADER. **\$18,900**



1991 JOHN DEERE 544E 2 1/2 YARD LOADER. JRB Coupler, **\$23,500**



800 Cheshire Rd. (Rt 8), Lanesboro MA 01237
(413) 442-0407 • (888) 474-5224
www.villagetrucksales.com

ALL UNITS ACQUIRED FROM MUNICIPAL FLEETS



2000 STERLING PLOW TRUCK. Cummins ISM, 8LL, 12 Yard Sander, One Way Plow & Wing, **\$19,995**



1995 IH 2674 Tandem Tractor. 400 HP N14, 13 Speed, 46K Rears, 20K Front, Dual Line Wet Line, **\$15,000**



1998 IH S/A PLOW TRUCK. AWD, 12' Power Angle Plow, 11' Right Hand Wing, All Season Body, **\$15,995**



2000 IH 2574 PLOW TRUCK. AWD, Cummins ISM, Auto, 11' Power Angle Plow, 11' Right Hand Wing, 30K Miles, **\$22,995**



2001 STERLING PLOW TRUCK. Viking All Season Body, CAT Power, Allison Auto, **\$3,400**



1995 IH 4700. DT466, Guard Rail Post Pounder, Deutz Diesel, **\$15,900**



FORD L8000. 3208 CAT, 5 + 2 Speed, **\$3,000**



1999 IH 4300. 12 Door Recycling Truck, 99K Miles, **\$17,500**



BACK HOE ATTACHMENT. For Skid Steer, **\$1,000**



(14) Blank Skid Steer Attachment Plates. **\$125 each**



1996 MACK RD 690 TRACTOR. Mack 350, 8LL, 44K Rears, 14K Front, Dual Line Wet Line, Spring Ride, **\$14,500**



1995 IH GARBAGE TRUCK. DT466, Auto, 20 Yard Leach Packer, **\$12,500**



1988 FORD L8000. 3,000 Gallon Vacuum Tanker, Ford Diesel, Auto, Low Miles, **\$17,900**



BLAW KNOX ROAD WIDENER **\$4,500**



1992 IH. 3,500 Gallon Vacuum Tanker, DT466, 8LL, **\$9,995**

HEIL
TRAILER
SOLUTIONS BUILT FOR YOU

www.wbhill.com

WB HILL

888-537-3613 413-525-6665

Serving You With New Ideas

305 Shaker Rd P.O. Box 428 • East Longmeadow, Ma 01028
wbhillinc@aol.com • www.wbhill.com • <https://www.facebook.com/WBHILLINC>

ONLY 2 LEFT



(5) -10,000 GALLON 5 COMPARTMENT TANDEM TRAILERS FOR SALE. GREAT CONDITION. AGE RANGE 1988-1991. JUST OUT OF SERVICE AND WITHIN TEST DATE. CALL FOR MORE INFORMATION.



2018 CAT 926M. 86 Hours, A/C & Heat, Torque, 4F3R Hydrostatic Transmission, Fusion Coupler, Ride Control, **\$142,000.** 603-939-2462



1985 CASE 1085 EXCAVATOR. Dig More Extenda Hoe, Cummins Motor, 9000 Hours, Tight & Dry, Clean, 6 Extra Buckets, **\$15,000/BO.** 413-246-0880



2012 VOLVO L30 LOADER. 2nd Owner, 4400 Hrs, Nice G.P. Bucket, Volvo Forks, Hyd. Coupler, Clean Dry Loader, Used Daily, Runs Exc., **\$42,500.** 860-480-4511



RI TRUCK & TRAILER

334 PROVIDENCE ST. WEST WARWICK RI

401-821-3109

Snow Plows* Sanders*Trailers*Accessories
RI'S ONLY AUTHORIZED DOWNEASTER DEALER



\$4,750

2019 HIGH COUNTRY XPRESS
6' X 12' Ramp, Aluminum Frame, 4 YR Warranty
Screwless Exterior, Choice of 3 Colors



DOWNEASTER

9' 3" 2-3 YARD BODIES
Starting at \$5995, Installation Available



\$3,695

2019 LARK 6' X 12'
Ramp, Side Door, 5 YR Warranty



\$3,100
Installed

DOWNEASTER DUMP INSERTS
With Cab Shield, 6 & 8 Foot in Stock



DURAMAG

ALUMINUM UTILITY BODIES
Roll-Up and Swing-Door In Stock, Starting at \$6495



\$6,600

DOWNEASTER 11FT. DUMPS
In Stock, 5 Year Warranty

FINANCING AVAILABLE !

SALES & SERVICE • WWW.RITRUCKANDTRAILER.COM

Jukonski

GOT TO GO TRUCKS

Call Today And Make An Offer



2011 FORD F750.
Cummins ISB, PTO Dump,
Air To Rear, 122K Hard To Find
Truck, #7727



**2011 FREIGHTLINER
SPRINTER.**
Mercedes Power, Thermo King
Reefer, 98K Miles, #0165,



2014 ISUZU NPR HD.
14' Body, Gas, Automatic,
112K Miles,
#4981

800-378-0342 WWW.TRUCKSELLERS.COM



2000 PETE 379. Long Nose, 550 CAT, 18 Speed, 46K Rears,
Long Wheel Base, Wet Line, Full Fenders, 7" Straight Pipes,
Motor Inframed 1 Year Ago, Has 600HP Tune, Runs Excellent,
\$55,000. 781-447-2210



1988 CAT 235C EXCAVATOR - Good Running
Machine, 36" & 48" Bucket- **\$25,000** For More Details
Call Dan 203-444-6181

**5 TON
ARMY
TRUCK.**
All Wheel
Drive, Stored
Inside, Must See,
\$12,000,
203-996-9522



2013 MACK CHU613.
MP8 485 HP, 13 Spd
Transmission, Wet Line,
40K LB Rears. New Clutch,
\$39,500.,
Lawrence, MA
603-973-0809



RAPID PREP

Full Service Provider of Equipment,
Supplies and Consumables

NATIONWIDE EQUIPMENT
RENTALS, SALES & SERVICE

North Kingstown, RI
Chula Vista, CA • Chesapeake, VA
Lakewood, WA

877.529.2124 / rapidprep.com

RUST NEVER SLEEPS



ENHANCED PORTABLE BLASTER PACKAGE



SURFACE PREP
POWER TOOLS



SAFETY EQUIPMENT

CERRONE

A Priority Automotive Dealership

**ROUTE 1, BETWEEN 95 + 295
SOUTH ATTLEBORO, MA**

508-761-4800

WE COME TO YOU - GIVE US A CALL !



2019 K3500 CREW CAB 4X4



11,000 GVW, SINGLE REAR WHEELS, CONV. PKG., PLOW PREP, PRICE INCLUDES GM DOWN PAYMENT ASSISTANCE. #19268H

~~WAS \$47,120~~

\$40,695



**PLENTY OF NEW
4500-5500-6500'S
HERE NOW !**

2018 SIERRA'S



CONV. PKG., LOCKING AXLE. #18195G
~~WAS \$32,385~~

\$26,695

2019 K2500 DOUBLE CAB 4X4 HD CUSTOM



PLOW PREP, H.D. TRAILERING, 20" WHEELS, SPRAY-IN-LINER. PRICE INCLUDES GM DOWN PAYMENT ASSISTANCE. #19261H

~~WAS \$45,090~~

\$39,995

2019 K2500 HIGH COUNTRY DURAMAX DIESEL



DURAMAX PLUS PKG., SUNROOF, PEARL WHITE PAINT. INCLUDES GM DOWN PAYMENT REBATE.

#19174H

~~WAS \$72,525~~

\$65,695

2019 K2500 CREW CAB DENALI DURAMAX DIESEL



DURAMAX PLUS PKG., Z71 SUSP., INCLUDES GM FINANCE INCENTIVE. INCLUDES GM OWNER LOYALTY INCENTIVE. #19225G

~~WAS \$71,740~~

\$64,521

2019 K3500 UTILITY DUAL REAR WHEELS



13,200 GVW., CONV. PKG., PLOW PREP, SPRAY-IN-LINER, HITCH+TRAILER BRAKE. INCLUDES GM DOWN PAYMENT ASSISTANCE. #19254H

~~WAS \$54,855~~

\$46,995

2019 SILVERADO DOUBLE CAB



POWER WINDOWS + LOCKS, TILT/CRUISE, LOCKING AXLE. PERFECT FLEET SPECS.

#19185H

~~WAS \$34,265~~

\$28,695

2019 K2500



CONV. PKG., PLOW PREP, H.D. TRAILERING. INCLUDES GM DOWN PAYMENT ASSISTANCE. #19270H

~~WAS \$42,470~~

\$37,695

2019 K3500 CREW CAB UTILITY DURAMAX DIESEL



CONV. PKG., PLOW PREP, ASSIST STEPS, SPRAY-IN-LINER, STROBES, ELEC. LOCKS, LIGHTED COMPART. #19165H

~~WAS \$67,875~~

\$62,995

2019 K2500 DOUBLE CAB UTILITY ALUMINUM BODY



CONV. PKG., PLOW PREP, TRAILER BRAKE, DURAMAX BODY. INCLUDES GM FINANCE INCENTIVE. #19229H

~~WAS \$52,585~~

\$44,995

2019 12' RACK TRUCK



12,300 GVW., CONV. PKG., HITCH+TRAILER BRAKE. INCLUDES GM FINANCE INCENTIVE. #19239H

~~WAS \$47,420~~

\$41,725



**WWW.CERRONEGM.COM
WWW.CERRONETRUCKSALES.COM**

SALES PRICES INCLUDE ALL REBATES INCLUDING LOYALTY, CONQUEST, TRADE-IN

THIS AD IS COPYRIGHTED & OWNED BY TRUCK AND EQUIPMENT POST



CERRONE

A Priority Automotive Dealership

ROUTE 1, BETWEEN 95 + 295

SOUTH ATTLEBORO, MA

508-761-4800

WE SPECIALIZE IN FLEETS WITH 10+ TRUCKS. CALL US



<p>2018 15' HI-CUBE PEAK-RAMP</p>  <p>12,300 GVW, POWER WINDOWS + LOCKS, TILT/CRUISE, LOCKING AXLE, 2 ROWS E-TRACK. #18397G. WAS \$47,888 \$41,995</p>	<p>2018 12' HI-CUBE</p>  <p>9,900 GVW, V-8, LOCKING AXLE, POWER WINDOW + LOCKS, TILT/CRUISE. #18287G WAS \$44,033 \$35,895</p>	<p>2019 14' HI-CUBE</p>  <p>14,200 GVW, E-TRACK, FULLY LOADED CHASSIS, STAND-UP CAB. PERFECT ROUTE DELIVERY TRUCK. #19161G WAS \$49,250 \$42,995</p>
<p>2019 ONE TON VANS</p>  <p>9,600 GVW, NICELY EQUIPPED INCLUDING REMOTE START. #19309G WAS \$38,820 \$33,495</p>	<p>2018 12' DURACUBE MAX</p>  <p>9,900 GVW, POWER WINDOWS + LOCKS, TILT + CRUISE, LOCKING AXLE. #18379G WAS \$51,493 \$44,995</p>	<p>2019 12' DURACUBE MAX DUAL REAR WHEELS</p>  <p>12,300 GVW, POWER WINDOWS + LOCKS, TILT/CRUISE, LOCKING AXLE, BLUETOOTH. #19136G WAS \$53,328 \$45,995</p>
<p>3/4 TON VANS</p>  <p>8,600 GVW, LOCKING REAR AXLE, TILT, CRUISE, BLUETOOTH. #19280G WAS \$34,475 \$29,495</p>	<p>2019 KUV</p>  <p>9,900 GVW, EVERY OPTION INCLUDING NAV! #19291G WAS \$52,958 \$45,995</p>	<p>2019 16' HI-CUBE PEAK + POWER LIFT-GATE</p>  <p>14,500 GVW, FULLY EQUIPPED CHASSIS, FLAT FLOOR, PARTITION W/ DOOR, REAR CAMERA. #19306G WAS \$52,703 \$45,995</p>
<p>2019 K3500 BACKPACK DUMP TRUCK DARK GREEN METALLIC</p>  <p>CONV. PKG., PLOW PREP., TRAILER BRAKE & HITCH COVER. INCLUDES GM LOYALTY INCENTIVE. #19190G WAS \$56,392 \$51,995</p>	<p>2018 DROP SIDE DUMP DIESEL</p>  <p>17,900 GVW, A/C, HITCH, COVER, REAR CAMERA. #18364H WAS \$75,410 \$63,995</p>	<p>2019 BACKPACK DROP SIDE DUMP DIESEL</p>  <p>17,900 GVW, A/C, HITCH, COVER, REAR CAMERA. #19008H WAS \$79,068 \$69,995</p>



WWW.CERRONEGM.COM
WWW.CERRONETRUCKSALES.COM

SALES PRICES INCLUDE ALL REBATES INCLUDING LOYALTY, CONQUEST, TRADE-IN

THIS AD IS COPYRIGHTED & OWNED BY TRUCK AND EQUIPMENT POST



CANDIA TRAILER

www.CandiaTrailer.com
& LANDSCAPE EQUIPMENT CO
All Prices Cash & Carry! Installation Available!

SAVE TIME & FUEL • WE SHIP!

1-866-761-0196
NH 603-483-2541 • Fax 603-483-2842

35 High St, Candia 4 Coners, Candia NH
10 Minutes East of Manchester, NH • 1 hour From Boston

"Helping
You With
The Right
Fit"



DURA MAG ALUMINUM FLATBED BODIES. Industry's Highest Quality, Call With Your Specs. **Starting @ \$2,295**



ALUMINUM DUMP BODIES. Complete Sub Frame, Power Pac, LED Lights, **Starting @ \$7,997.**



HUGE Load Of Equipment & Landscaping Trailers. All on Sale Today!



POWER TILT
USA Made
20 FT POWER TILT 7 TON EQUIPMENT TRAILER \$6,637



Aluminum Car Hauler Trailer. 10,000 GVW, American Made, **Starting @ \$5,895.**



8' EZ Slide In Dumper Body. Hoist Controls *Included. **Starting \$2,995**



DUMP TRAILERS. 8, 10, 12, & 16 Ft IN STOCK, Twin Piston, Powered Coat, *Ramps, Battery, **Starting @ \$4,310**



LANDSCAPER TRAILERS. **Starting @ \$2,395**



GALVANIZED LANDSCAPE TRAILERS. 5x10, Up To 16', Heavy Duty Split Gate, **Starting @ \$1,595.**



HOMESTEAD Enclosed Trailers. Stocking 8 Ft – 24 Ft, **Starting @ \$2,795**



USA Made – HI TENSILE STEEL BODIES. All Sizes & Combinations. **Dealer Seconds \$2,995**



KNAPHIEDE Western Steel Flatbed Bodies. **On Sale \$2,295**



DOT Truck & Trailer Lights. And Oval Amber Mini Lightbar – WE SHIP

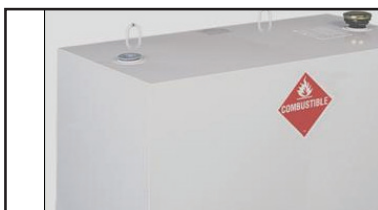

TRANSFER TANK & PUMP. Made In USA, 12 Ft Hose, Nozzle Gun, 15 gpm, In Stock – We Ship



CANDIA TRAILER.COM

& LANDSCAPE EQUIPMENT CO

1-866-761-0196

TAX FREE NEW HAMPSHIRE

SAVE TIME & FUEL • WE SHIP!



All New All Aluminum Utility Bodies
F3 DURAMAG Traditional Swing Door
12 Units In Stock
ON SALE TODAY!



**DURAMAG COSTOM FLATBED
W/ TOOL BOXES**



**IN STOCK GALION DUMP BODIES. 8 Ft
Thru 16 Ft. Call With Your Specs Today**



DURAMAG CUSTOM

HARSH HOIST



2.5 to 45 Ton, Single or
Double Piston. Convert a
Flatbed Body to a Dumping
Body. HOIST & POWER
PACK
Starting @ \$1,585

USA Made

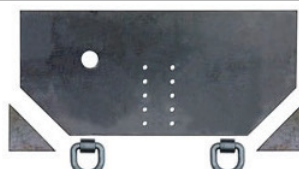

Pintle Plate \$179

LOAD COVER



**7' X 12' Mesh tarp & Hardware Kit
\$239**



**BUTCHER Dump Power Pac with control
Gravity Down \$465**



**15 Ton Pintle Hook \$59 –
WE SHIP**



**Retractable Step
One Step \$99
Two Step \$109
Three Step \$119**

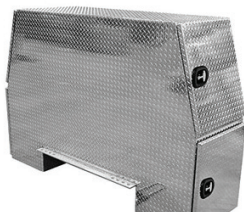

Aluminum I-Pack Toolbox \$2690



**Under Body With Top Draw. Aluminum,
Some With Minimal Blemishes, \$\$\$
Discounted, Call On Price & Availability**



**Shuttle Door
\$179**

UNDERBODY TOOL BOXES – Stainless Steel Hinges & Handles
Powder Coat
Diamond Aluminum Door
(black in color)

24"x18"x18" \$234
30"x18"x18" \$254
36"x18"x18" \$274
48"x18"x18" \$324



**Diamond Plate Aluminum
Underbodies**

24"x18"x18" \$294
30"x18"x18" \$309
36"x18"x18" \$354
48"x18"x18" \$444



**CUSTOM AND STANDARD
INSTALLATIONS**

BIG WHEEL**TRUCK SALES****HEAVY DUTY TOWING AND RECOVERY**

2000 MACK RD 688SX TRIPLE PISTON DUMP: 400E-7, 8LL, 20F/58R, 12 x 24 Tires. Excellent condition NO RUST. Will paint your color. **Call us.**



2002 HINO 268 24' Box Truck: Diesel, Automatic. **\$10,500.**



2007 FREIGHTLINER 22' MORGAN BOX TRUCK: 22' x 102" wide, Roll up rear door, Mercedes Diesel, 5 Speed Standard, Air Brakes. **\$10,500.**



2005 INTERNATIONAL 22' x 102" MORGAN W/ THERMO- KING REFER: DT466, Air Brakes, Roll Up Rear Door. Excellent Condition. **\$18,500**



2010 FREIGHTLINER CASCADIA: Detroit 14.7, Eaton Fuller Smart Shift Automatic. 12F/40R, 737K miles. Runs perfect. No codes or problems. **\$18,500.**



MACK 10 Ton ARMY Heavy Tractor: V-8 Cummins Engine, Wet Line, 25 Ton Winch. Runs Great. **\$7,500.**



1999 ISUZU NPR 15' BOX. V8 Gas, only 119K miles, **\$4,500.**



HANOMAG 33D Front End Loader: Heater, A/C, Wipers, Also has Forks. Runs Excellent. Very Good Year round machine. Only **\$10,000**



1996 CHEVY 3500 2-3 Yard Gallon Dump Body: 4x4 Diesel, Automatic, Runs Excellent. **\$8,500**



2007 FORD E350 SUPER DUTY 14' VAN: DRW, A/C. Runs Excellent! Only 144K miles. **\$9,500.**



2003 MITSUBISHI FUSO MD II w/ MORGAN 14' Refer Body: Rollup rear door, Diesel, Automatic, A/C, THERM-O-KING Diesel Refer unit w/stand by. ONLY 124K miles. **\$11,500**



1997 GMC 5500 RUGBY Dump Body: Behind Cab Diamond Plate Equipment Box, Hitch Plate. Runs Excellent!

42 Quanapaug Road, East Freetown, MA

508-763-5927 • FAX 508-763-2369

www.BIGWHEELTRUCKSALES.COM

WE SELL HEAVY DUTY SNOW PLOW EQUIPMENT • WE EXPORT WORLD WIDE • HEAVY DUTY TOWING SPECIALIST

CHRYSLER DODGE Jeep RAM
SALVATORE AUTO
 Family of Dealerships .com

BUSINESS LINK
 The fast lane for small business.

ON THE JOB

COMMERCIAL TRUCK HEADQUARTERS

888-605-4346

2018 RAM 3500 TRADESMAN FLATBED REGULAR CAB 4X4

SAVE \$10,161!



ONLY \$42,154!

6.4L Hemi V8, HD Aisin auto trans,
60" C/A DRW, 9' steel flatbed.
MSRP: \$53,315. STK# N18180

2018 RAM 5500 TRADESMAN DUMP REGULAR CAB 4X4

SAVE \$8,528!



ONLY \$58,774!

6.7L Cummins Turbo Diesel, HD
Aisin, Rugby 3-4 yrd dump.
MSRP: \$66,975. STK# N18300

2018 RAM 4500 TRADESMAN CHASSIS CREW CAB 4X4

SAVE \$7,375!



ONLY \$51,225!

6.7L Cummins Turbo Diesel, HD
Aisin, 60" C/A DRW, 4.10 Axle Ratio
MSRP: \$58,630. STK# N18312

2018 RAM 3500 TRADESMAN UTILITY BOX REG. CAB 4X4

SAVE \$10,161!



ONLY \$44,776!

6.4L Hemi V8, HD Aisin 60" C/A DRW,
Reading Classic II Service Body.
MSRP: \$54,937. STK# N18176

2018 RAM 3500 TRADESMAN DUMP REGULAR CAB 4X4

SAVE \$9,204!



ONLY \$53,696!

6.7L Cummins Turbo Diesel, Aisin Auto,
60" C/A, Godwin 2-3 yrd dump.
MSRP: \$60,900. STK# N18166

2018 RAM 4500 TRADESMAN CHASSIS REGULAR CAB 4X4

SAVE \$5,019!



ONLY \$53,141!

6.7L Cummins I6 Turbo Diesel, Aisin
auto, 60" C/A DRW, 4.10 Axle Ratio.
MSRP: \$58,160. STK# N19128

2018 RAM 5500 TRADESMAN DUMP BODY REGULAR CAB 4X4

SAVE \$8,228!



ONLY \$59,862!

6.7L Cummins Turbo Diesel, Aisin
trans, 84" C/A, 11'4 yrd Rugby dump.
MSRP: \$68,090. STK# N18308

2019 RAM 1500 TRADESMAN REGULAR CAB 4X4

SAVE \$6,855!



ONLY \$28,355!

COME AND GET IT!

3.6L VVT, Regular Cab, 8'bed, 4x4,
MSRP: \$35,210. STK# N19113

**Largest Selection
of Commercial
Trucks in The Area!**

We've Got Your Truck!

**SUMMER
CLEARANCE
EVENT**

442 West Broadway, Gardner, MA 01440
SalvatoreAuto.com



877-761-7888
132 Pierce Rd. (Rt. 125)
Barrington, NH
(17 miles from Portsmouth)



877-540-3817
1400 South Willow St.
Manchester, NH
(1 hour from Boston)

NEW TRUCK SPECIALS



**NEW 2019 MITSUBISHI FUSO
FE160 16' Landscape Dump**
w/50" Solid Sides. V8 Gas 297 HP,
Auto, 15,995 GVW, stk#M1268



**NEW 2019 MITSUBISHI FUSO
FE160 16' Morgan Proscap
Landscape Box w/Alum. Ramp**
Door. 297 HP Gas, Auto, 96" W, 85"
H, 15,995 GVW, stk#M1264



NEW 2020 IH HX Tri-Axle 8x4.
ISX Cummins 605 HP, 18 Spd,
Engine Brake, 226" WB, 80K GVW,
stk#14148



NEW 2020 IH HX 15' Dump.
6x4. 475 HP, Allison Auto, Engine
Break, 66K GVW, stk#13911



**NEW 2019 IH HX 17'6" Brandon
Dump.** X15 Cummins 505 HP, Auto
OD, Engine Brake, Cover, 80K GVW,
stk#13643



**NEW 2019 IH MV Crew Cab 28'
Kentucky Moving Van w/Peak.**
99" W, 109" H, Cummins 300 HP,
Allison Auto, AC, PW, 33K GVW,
stk#13677



NEW 2020 IH HX 15' Brandon Dump
6x4. ISX Cummins 505 HP, Auto
OD, AC, Engine Brake, 66K GVW,
stk#13949



NEW 2019 IH CV515 Crew Cab.
4x4 6.6L Duramax Diesel 350 HP,
Allison Auto OD, AC, Engine Brake,
22,500 GVW, stk#14122



**NEW 2019 IH MV Stellar Mechanics
Utility w/12K LB 21' Crane.**
Cummins 325 HP, AC, PW, Engine
Brake, 33K GVW, stk#13743



NEW 2019 IH LT 6x4. ISX Cummins
450 HP, Eaton Autoshaft, Engine
Brake, AC, 52,350 GVW, 173" WB,
stk#13863



NEW 2019 IH 17' 6" Dump. 8x4, ISX
Cummins 505 HP, Allison Auto OD,
20K F/A, 46K R/A, 20K Lift Axle,
stk#13883



NEW 2019 IH HX 17' 6" Dump 8x4.
ISX Cummins 505 HP, Allison Auto,
Engine Brake, Pintle, Air to Rear,
86K GVW, stk#13854

www.LibertyInternationalTrucks.com

A Good Tool For Your Trade



877-761-7888
132 Pierce Rd. (Rt. 125)
Barrington, NH
(17 miles from Portsmouth)



877-540-3817
1400 South Willow St.
Manchester, NH
(1 hour from Boston)

USED TRUCK SPECIALS

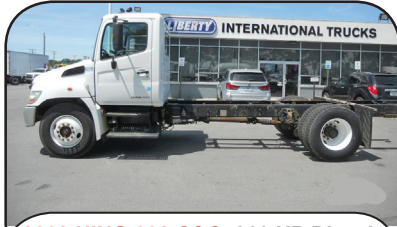

2008 HINO 338 C&C. 260 HP Diesel, Allison Auto, AC, 33K GVW, 126" CA. 171K Miles, stk#Con-80, **\$16,900.**



2014 WESTERN STAR 4700SF 6x4. DD13, 13 Spd, Engine Brake, AC, 52K GVW, 218" WB, 556K Miles, stk#14063, **\$59,900.**



2014 KENWORTH T680 52" Sleeper. Cummins 425 HP, Eaton Ultra Shift 10 Spd, 52K GVW, 272K Miles, stk#14140, **\$62,900.**



2010 MACK GRANITE GU713 Galbreath Roll-Off 6x4. MP7 320 HP, 8LL, 60K # Capacity for 18-22' Containers, 78K GVW, 225K Miles, stk#13484, **\$96,900.**



2009 MACK GRANITE GU813 Wastequip Roll-Off. MP7 370 HP, 8 Spd, Engine Brake, 64K GVW, 309K Miles, stk#13485, **\$94,900.**



2003 VOLVO VHD64F200 Jerr Dan 28' Equipment Carrier 6x4 VE D12 435 HP, 8LL, 66K GVW, 381K Miles, stk#13890, **\$54,900.**



2013 PETERBILT 348 3400 Gallon Frontier Vac Tank 6x4. ISC Cummins 350 HP, Allison 3000RDS, Engine Brake, 54,600 GVW, 130K Miles, stk#14142, **\$94,900.**



2014 PETERBILT 337 26' Van. PX7 Paccar 220HP, Allison Auto, 102" W, 96" H, Lift Gate, 33K GVW, 187K Miles, stk#14195, **\$49,900.**



2017 INTERNATIONAL 4300 Morgan Van. Cummins 250 HP, Auto OD, 102" W, 103" H, Lift Gate, 25,999 GVW, 98K Miles, stk#14171, **\$69,900.**



2016 INTERNATIONAL 4300 Supreme 26' Van. 240 HP, Allison Auto, Engine Brake, 102" W, Lift Gate, 25,999 GVW, 98K Miles, stk#13977, **\$69,900.**



2015 IERNATIONAL 4300 24' Van. ISB Cummins 250 HP, Auto OD, 102" W, 96" H, Lift Gate, 25,999 GVW, 126K Miles, stk#14081, **\$54,900.**



2008 IH 7400 Utility Altec AM55 Bucket Truck 6WD. 285 HP, Engine Brake, 60' Boom, 4 Outriggers, 56K GVW, 124K Miles, stk#14082, **\$49,000.**

www.LibertyInternationalTrucks.com



SALES & RENTALS
(603) 623-3669
www.TQUIP.com

Londonderry, NH | Rutland, VT | Orlando, FL

• OVER 1000 MACHINES & ATTACHMENTS IN OUR INVENTORY! •



(3) 2012-2016 KOMATSU PC228USLC-10s
 A/C, 9'6" STK, AUX HYD, HYD Q/C,
 CTRL PTRN CHNGR, 32" PADS, 48" BKT,
 ZERO TAIL, 2500+/- HRS
STARTING AT \$119,000



(4) 2014 KOMATSU PC290LC-10s
 A/C, AUX HYD, KOMATSU DIESEL
 48" HD BKT, HYD THUMB, LONG UC,
 SEAL SAVER, 3000+/- HRS
STARTING AT \$149,000



(2) 2012-2014 CAT 336ELs
 A/C, 13' STK, AUX HYD, Q/C,
 48" BKT, CAT HYD THUMB, 32" PADS,
 4600+/- HRS, LOCATED IN NH & FL
\$179,000 EACH



(5) 2014-2015 CAT 730Cs
 A/C, 6X6, CAT DIESEL ENGINE, 30 TON
 CAPACITY, 23.5 RUBBER, 3400+/- HRS
STARTING AT \$239,000



(2) 2016 KOMATSU HM300-5s
 A/C, 6X6, 23.5 RADIALS,
 ALL OPTIONS, 4000+/- HRS
\$245,000 EACH



(4) 2011-2012 CAT 725s
 A/C, 23.5R25 RUBBER, REAR CAMERA,
 EMERG STEER, RETARDER, 7200+/- HRS
STARTING AT \$169,500



(4) 2014-2015 DYNAPAC CA2500Ds
 A/C, CUMMINS DIESEL, 84" SMOOTH
 DRUM, AUTO VIBE & ELEC DRIVE CTRLS,
 DRUM DRIVE, 750+/- HRS
\$79,500 EACH



(2) 2012 BOMAG BW177DH-40
 OROPS, 66" SMOOTH DRUM, DRUM
 DRIVE, CUMMINS DIESEL, 1500+/- HRS
\$47,500 EACH



(6) 2012-2014 MOROOKA MST2200VDs
 A/C, 250HP, CAT C7 ENGINE, HST TRANS,
 29" RUBBER TRACKS, 24,000LB & 8CY
 HEAPING CAPACITY, 1700+/- HRS
PLEASE CALL FOR PRICING



2010 CAT 140M
 EROPS, A/C, 14' MOLDBOARD, HYD
 SIDESHIFT, TIP CONTROL, PUSH BLOCK,
 REAR RIPPER, 5700+/- HRS
\$129,000



2016 CAT 262D
 CAB, A/C, 2SPD, AUX HYD, Q/C,
 72" GP BKT, 300+/- HRS
\$43,500



2007 INTERNATIONAL 8600
 A/C, 16' DUMP, EF 10-SPD TRANS, 6X4, 202"
 WHEEL BASE, 12K LB. F, AIR RIDE CAB & SUSP,
 AIR LIFT PSHR, DBL FRAME, 315,000+/- MI
\$39,500

• HAMMERS • BUCKETS • GRAPPLES • THUMBS • FORKS • BROOMS •



SALES & RENTALS

(603) 623-3669

www.TQUIP.com

Londonderry, NH | Rutland, VT | Orlando, FL



Rutland, VT

NEW VERMONT LOCATION!

239 Randbury Road | Rutland, VT

Tim Crean VT Territory Manager

(802) 236-3668 | TCrean@TQUIP.com

We offer both
RENTAL &
PURCHASE
OPTIONS
for ALL
MACHINES!



(6) 2014-2016 KOMATSU WA270-7s
A/C, Q/C, JRB 3CY BKT W/ B.O.C.E.,
20.5XR25 MICHELIN XLA L-3 RUBBER, DIFF
STEER, REARVIEW CAM, 1800+/- HRS
STARTING AT \$99,000



2014 CAT 924K
A/C, NEW 20.5 RADIALS, 3CY PIN-ON
BKT, 1000 ORIG HRS, HIGH TIP AVAIL AT
ADD'L COST, 7800+/- HRS
\$79,000



(4) 2013-2015 KOMATSU WA320-7s
A/C, AUX HYD, HYD Q/C, GP BKT,
20.5XR25 RUBBER, FORKS AVAIL AT
ADD'L COST, 6600+/- HRS
STARTING AT \$88,500



2015 KOMATSU D37EX
A/C, 6-WAY BLADE, HST TRANS, 16"
PADS, 3100+/- HRS
\$75,000



2007 KOMATSU D61EX-15
A/C, 6-WAY BLADE, NEW UC, LONG
TRACK FRAME, 4600+/- HRS
\$89,000



(2) 2013 CAT D6TXLs
A/C, SU BLADE W/TILT, DIFF STEER,
60% UC, 24" PADS, ACCUGRADE READY,
4500+/- HRS
STARTING AT \$149,000



2018 BARFORD 80'x36" CONVEYOR
TWIN DRIVE, HYD SLEW HUBS, CAT 2.2
TURBO ENGINE, HYD OIL COOLER, HYD &
REMOTE CTRL MOVEMENTS, CENTRAL
GREASING, 600+/- HRS
\$99,000



2017 MCCLOSKEY C44 CONE CRUSHER
TELSMITH 44SBS 44" CONE, CAT C-13
ENGINE, AUTO ADJUST, 7'x12' FDR,
42'x18' OVER FEED CONV, 42'x30' UNDER
CRUSHER DISCH CONV
CALL FOR PRICING



2005 LAPRADE R454 TROMMEL SCREENER
DEUTZ 4 CYL, DIESEL, 30'x10' ROLLER BELT
FDR, 48'x40' UNDER SCREEN REAR DISCH
CONV, 3/4" SCREEN SQUARE
\$69,000

• CALL US TODAY FOR YOUR YEAR-ROUND SALES & RENTAL NEEDS! •

**We are cash
buyers for
quality used
trucks and
equipment!**

BROOKSIDE EQUIPMENT SALES

WWW.BROOKSIDEEQUIPMENT.COM

978-249-4600



1986 MACK DM686S: Triaxle, 16 FT Steel Body, 300 HP Mack, Mack 6 Speed Lo Hole, Camelback Spring Suspension, Double Frame, A/C, stk#TK863, **\$25,500**



2004 CHEVROLET KODIAK C7500: 67,514 Miles, 6 Whl Fuel/Lube Truck, 20 FT Body, 250 HP Isuzu Diesel, Auto, 12K F, 21K R, 1K Gallon Fuel Tank, Stellar SHD-43 Air Compressor, stk#TK805, **\$29,500**



2014 CATERPILLAR 349EL: 8,802 Hours, 70" Bucket, Good U/C, 2 Speed, 6 Cyl Cat C13 Acert Turbo, 425 HP, 110K LB Size Class, stk#XC129, **\$129,000**



2013 JOHN DEERE 350G LC: 9,178 Hours, 60" Bucket, A/C, Good U/C, 6 Cyl John Deere Turbo, 80K Lb Size Class, stk#XC511, **\$69,500**



2014 John Deere 410K: 3,371 hours, 4x4, x-hoe, cab w/ a/c, front hyd coupler w/ 3rd valve, turbo, powershift, ride control, pilot controls, 24" rear bucket, stk#BH852, **\$54,500**



2014 CATERPILLAR 336EL: 6,415 Hours, 58" Bucket, A/C, 2 Speed, 6 Cyl Cat C9.3 Acert Turbo, 316 HP, 84K LB Size Class, stk#XC453, **\$119,500**



2012 VOLVO EC160DL: 5,274 Hours, 36" Bucket, Aux Hyd, Good U/C, 4 Cyl Volvo Turbo 141 HP, 2 Speed, 38K LB Size Class, stk#XC153, **\$59,500**



2012 CATERPILLAR D3K2 XL: 7,682 hours, 6-way blade, orops w/ heat, joystick steer, 16" pads, 4 cyl Cat C4.4 Acert turbo, 80 hp, 17.5K lb size class, stk#DZ120, **\$47,500**



2006 John Deere 624J: 15,662 hours, 3.5 yard, cab w/ a/c, hydraulic coupler, 6 cyl John Deere turbo, 39k lbs, stk#LO874, **\$49,500**



2012 KOMATSU D65EX-17: 9,223 Hours, 4-Way Blade, Cab W/ A/C, Joystick Steer, Hydraulics To Rear, 6 Cyl Komatsu Turbo, 220 HP, 84K LB Size Class, stk#DZ317, **\$79,500**



2019 Case 321F: 4 hours, 1.3 yard bucket & forks, cab w/ a/c, hydraulic coupler w/ 3rd valve, 4 cyl FPT turbo, 73 hp, 2 speed, 13.5k lbs, stk#LO678, **\$69,500**



2012 VOLVO ECR235DL: 4,174 Hours, 48" New Emaag Bucket, Auxiliary Hydraulics, Hydraulic Coupler, A/C, 2 Speed, 6 Cyl Volvo Turbo, 56K LB Size Class, stk#XC103, **\$94,500**



2013 JOHN DEERE 410K: 8,119 Hours, 4x4, X-Hoe, Cab W/ A/C, 4-In-1 Bucket, Front Hyd Coupler, Turbo, Powershift, Ride Control, Pilot Controls, stk#BH187, **\$35,500**



2016 KUBOTA SSV75: 777 Hours, 1950 Lb Lift, Cab W/ A/C, Aux Hyd, Hydraulic Coupler, 3 Cyl Kubota Turbo, 73 HP, Hand/Foot Controls, stk#SK160, **\$35,500**



2016 CATERPILLAR 304E2 CR: 828 Hours, 10" Bucket, Hydraulic Thumb, Manual Coupler, 77" Blade, Swing Boom, Orops, 4 Cyl Cat, 9K LB Size Class, stk#MX679, **\$39,500**



2013 KOBELCO SK170-9: 2,240 Hours, 36" Bucket, Aux Hyd, Manual Coupler, Good U/C, A/C, 2 Speed, 39K LB Size Class, stk#XC096, **\$79,500**



2012 JOHN DEERE 310SK: 2,297 hours, 4x4, x-hoe, cab, turbo, powershift, pilot controls, 24" rear bucket, stk#BH990, **\$48,500**



1998 BOMBARDIER SW48: 1,128 Hours, Tracked Sidewalk Plow, Cab, 5 FT Plow, 4 Cyl Perkins Diesel, 0.48 Yard Rear Spreader, 4,117 Miles, stk#M386, **\$11,500**



2005 KOMATSU PC160 LC-7KA: 4,885 Hours, 33" Bucket, A/C, 4 Cyl Komatsu Turbo, 115 HP, 37K Lb Size Class, stk#XC462, **\$52,500**



2013 VOLVO ECR88: 2,744 Hours, 22" Bucket, Cab, Auxiliary Hydraulics, 91" Blade, Swing Boom, Manual Coupler, 4 Cyl Volvo, 56 HP, 19K Lb Size Class, stk#XC406, **\$49,500**

60 STATE RD, PHILLIPSTON, MASS

978-249-4600

EMAIL: KEVIN@BROOKSIDEEQUIPMENT.COM



MINUTEMAN TRUCKS, INC.

2181 Providence Highway ★ Walpole, MA 02081

Toll Free: 800-225-4808 ★ Local: 508-668-3112

www.MinutemanTrucks.com



SALES ★ SERVICE ★ PARTS ★ LEASING & RENTAL



****Artwork is for illustration purposes only & may not represent actual product!**

2019 International HV Series and ALL NEW CV Series NEW - Multiple Units Available



NEW

2019 INTERNATIONAL CV 4x2
6.6 LD 6-Speed Automatic.
GVW 19,500. Stock #300070



NEW

2019 INTERNATIONAL RH613 4X2
Navistar A26 6-Speed Automatic.
GVW 32,000. Stock #800120



NEW

2017 INTERNATIONAL HX620 6x4
Cummins 18-Speed Manual.
GVW 60,320. Stock #500007



NEW

2018 INTERNATIONAL SBA 4x2
ISB Cummins. 6 Speed Automatic.
GVW 26,000. Stock #401456



NEW

New 2019 Ford F550 XL 4x2
6.8L Ford 6-Speed Automatic.
GVW 19,500. Stock #550768



NEW

2018 Ford F550 Regular Cab 4x4
6.7L Ford 6-Speed Automatic.
GVW 19,500. Stock #550754

**Call for
More Details!**

**RENTAL
FOR SALE
Inventory**

☐ Bill Carroll

**NEW
Inventory**

☐ Marty Castrechini

☐ David Lee

☐ David Pardi

☐ Dominick LaGambina

☐ Francis Goffredo

☐ Kathy Wilkinson



NEW

2019 Ford F550 XL 4x2
6.7L Ford 6-Speed Automatic.
GVW 19,500. Stock #550774



NEW

2019 Ford F650 XL 4x2
6.8L EFI Ford 6-Speed Automatic.
GVW 25,999. Stock #650593



RENTAL FOR SALE

2013 International 8600
13L Auto/Manual (10 Spd) 160-225k
miles GVW 80,000. Stock #149544

***4 Units Available**

TWO LOCATIONS FOR YOUR CONVENIENCE!

WALPOLE 800-225-4808

SHREWSBURY 508-734-6061

Visit our newly designed website for a Full Inventory Listing! www.MinutemanTrucks.com



www.saratfordtruck.com

Contact Our Commercial Sales Dept. at 413-789-5400

ALL 2018'S ABSOLUTELY MUST GO!!!

 <p>2018 FORD F550. Diesel, Auto, 4x4, Reading Service Body, #92630</p>	 <p>2018 FORD F350. V8 Gas, 4x4, Power Group, DRW, Reading Service Body, #74891</p>	 <p>2018 FORD F350 SUPER CAB XLT. Diesel, 4x4, DRW, Aluminum Wheels, 9' Reading Service Body, #C82121</p>
 <p>2019 FORD F350. Super Cab, Diesel, 4x4, SRW, 8' Dura Mag Service Body, #43900</p>	 <p>2019 FORD F350 XLT. Diesel, 4x4, SRW, 8' DuraMag Aluminum Service Body, #43903</p>	 <p>2019 FORD F350 XLT. Super Cab, Diesel, 4x4, SRW, 8' Reading Service Body, Aluminum Wheels, #43902</p>
 <p>2019 FORD F350. Diesel, 4x4, DRW, 9' Reading Classic II Service Body, #03236</p>	 <p>2019 FORD F350 SUPER CAB. Diesel, 4x4, Auto, SRW, 8' DuraMag Aluminum Utility Body, #43901</p>	 <p>2019 FORD F350 XL. DRW 4x4 Gas V8, Auto, Reading 9' Utility Body #71938</p>
 <p>2018 FORD F350 XLT Super-Cab DRW Diesel 4x4, 9' Reading Marauder Dump Body #82122</p>	 <p>2019 FORD F550. Diesel, Auto, 4x4, Power Group, 9' DuraMag Aluminum Dump Body, #10213</p>	 <p>2019 FORD F550. Diesel, Automatic, 4x4, Power Group, 9' Rugby Dump Body, #19037</p>



www.saratfordtruck.com
Contact Our Commercial Sales Dept. at 413-789-5400





 <p>2019 FORD F550. Diesel, Auto, 4x4, Power Group, 9' DuraMag Aluminum Dump Body, #11030</p>	 <p>2019 FORD F550. Diesel, 4x4, 12' Rugby Landscape Body, #08675</p>	 <p>2019 FORD F350. Diesel, 4x4, 12' Rack Body, #12855</p>
 <p>2019 FORD E350. 17' Cube Body w/ Attic, Roll Up Rear Door, Roll Out Ramp, 6.2L Gas, #18744</p>	 <p>2019 FORD E450. V10 Gas, Auto, Power Group, 17' Cube With Attic, Aluminum Ramp, #35583</p>	 <p>2018 FORD TRANSIT 350. Reading CSV Body On Transit Cab Back Chassis, #B06833</p>
 <p>2018 FORD TRANSIT 350. SRW Chassis, V6, Auto, 11' Reading Aluminum Hi Roof Service Van, #06957</p>	 <p>2019 FORD E350. 6.2L V8 Gas, SRW, 12' Unicell Body With Roll Up Rear Door, #30369</p>	 <p>2019 FORD E350. 17' Aerocell Fiberglass Body, 6.2L V8 Gas, #21337</p>
 <p>2019 FORD E350. 16' DeJana Aero Cube Body, Roll Out Ramp, 6.2L Gas V8, #17848</p>	 <p>2015 FORD F550. V10, Gas, 16' Catering Body, Thermo King Reefer Unit, ONLY 9700 Miles, #2642P, \$49,950</p>	 <p>2011 UD Model 2000 Chassis Cab. Diesel, Auto, 102,000 miles, 33,000 lb GVWR, #0513A, \$14,680 "Sold As Is"</p>



ONAN WELDER,
Compressor, Carbon Arc
Onan 2 Cylinder, Runs Great.
\$2,000 OBO Call 860-625-1183



**2019 E350 SUPER DUTY
CUTAWAY 16' BOX
TRUCK:**

**6.8L V10, Automatic, Power
Group, ONLY 365 Miles.
stk.# 17399YA.
Original price:
\$52,900. Buy
for: \$36,900.
Call Chris.
Framingham, MA
617-775-9447.**



**2013 TOYOTA
TUNDRA EXT. CAB
4X4:** Excellent Truck.
Super Clean,
Only 49K Miles.
\$22,995
Call Geno.
866-263-8712



2018 ROCKSTER RST18 STACKER - Rockster
Track Stackers 60'-80', CAT Diesel, On Board Scale - Call
Dan For Details At 203-506-3860

Ballard TRUCK CENTER

Sales | Service | Parts | Leasing | Rentals

P: (508) 753-1403

www.BallardTrucks.com



WORCESTER • WEST SPRINGFIELD • AVON • JOHNSTON • TEWSKURY



2013 VOLVO VNM64T200:
Conventional Day Cab, D11, Manual, 405HP., Air-
Ride Suspension, All Steel Wheels, 359,200 Miles.
Call For More Details ! **\$34,500**



2017 MACK GRANITE GU713:
Diesel MP8, 455HP., Spring Suspension, 16' Steel
Body W/ High Lift-Gate, All Alum. Wheels, Only
118,800 Miles, Ready To Work ! Call For Best Price.



NEW 2019 HINO 195:
4CYL. TURBO DIESEL W/ 440LB-FT OF TORQUE, 210HP., 150"
WHEEL BASE, ALL SEASON WORK HORSE, PERFECT FOR 16'
VAN BODY/FLATBED, LOOKING TO MOVE,
CALL FOR BEST PRICE !



NEW 2019 ISUZU FTR:
MEDIUM DUTY PALFINGER HOOK-LIFT, 25,950
GVWR, 4HK1-TC, ALLISON 2550 RDS, 6SPD. W/
PTO GEAR, ALL STEEL WHEELS AND SO MUCH
MORE! CALL FOR BEST PRICE !



NEW 2017 ISUZU NPR HD:
GMC V8 6.0L GAS., 12' DURA MAG ALUM. LANDSCAPE
DUMP, BARN DOORS W/ POLISHED STAINLESS STEEL
LOCKING BAR, IDEAL FOR LANDSCAPERS, CONTRACTORS,
ETC., \$990/MO*
Includes tax/reg/prep., 5yr/125k mile powertrain, free delivery.



NEW 2020 MACK GRANITE 64F:
MP8-455, ALLISON 4700 RDS,
20 FRONT AXLES/ 58 REAR AXLES, 315/80R22.5 FRONT TIRES,
12R24.5 REAR TIRES, BODY TO BE BUILT BY CONSOLIDATED
TRUCK AND EQUIPMENT. CALL FOR BEST PRICE !

FAMILY OWNED / RELIABLE SERVICE !

*w/approved credit-
see dealer for details.

A Good Tool For Your Trade

COLONIAL WEST

COLONIAL-WEST CHEVROLET OF FITCHBURG

CALL GENO TOLL FREE 866-263-8712

LET'S GET THIS SUMMER STARTED WITH A NEW TRUCK



2012 CHEVY SILVERADO 1500 Crew Cab 4x4: All Star Edition, 5.3L V8, Locking Diff, AC, Blue Tooth, Aluminum Wheels, Remote Start. Stk#19661A, **\$19,850.***



2012 CADILLAC ESCALADE EXT. AWD, Fully Loaded With Every Conceivable Option Known To Man, Only 93K Miles, stk#4572, **\$25,850.***



2019 SILVERADO 2500HD CREW CAB 4x4: 6.0L V-8, Full Power, Heated Trailing Mirrors, Remote Keyless Entry, Remote Locking Tailgate, A Remote to Find The Remote. 110V Outlet, Aluminum Wheels, Bluetooth. Stk.#19489A **\$39,900***



2016 F150 XLT EXT. CAB 4x4: Power Group, SAT. Radio, R. Camera. Stk.# 19734A **\$28,999***



2017 SIERRA 3500HD DENALI 4x4: OMG! Your Mom will love you more then she dose now. Get her this fully loaded beauty with just 18K miles. Stk.#19416A. Happy Mothers Day price: **\$51,500***



2014 GMC DENALI 3500 HD 4X4: Heated & Cooled Leather Seats, Back Up Cam, Dual AC, ONLY 36K Miles, Duramax Diesel, Allison Auto, Fully Loaded, stk#4523, **\$48,499.***



2016 SILVERADO 1500 LT Double Cab 4x4: 5.3L., Full Power, R. Camera, only 40K Miles. **\$27,999***



2016 SILVERADO 2500HD CREW CAB 4x4: Loaded with all the stuff you'll need for work or play. This is a One Owner non-smoker that is Smokin' Gorgeous. Stk.#19500A. **\$43,900***



2018 CHEVY EXPRESS 2500: Full Power, Factory Warranty, Starting at **\$23,800***

314 John Fitch Hwy • Fitchburg, Ma 01420



WWW.COLONIALWESTCHEVYTRUCK.COM

COME SEE YOUR DREAM TRUCK, BEFORE ITS GONE



Disclosure: all prices include every applicable rebate, lease loyalty, comp lease, com rebate, finance with dealer, tax, title, and dealer fees extra, not responsible for typographical errors, prices subject to change without notice.



Earl Warwick



SPECIALIZING IN SERVICE BODIES



READING SERVICE BODIES READY TO GO!

WE RESURFACE FLYWHEELS!



CTE INC.**Pipe****CONSOLIDATED TRUCK
& EQUIPMENT INC.**
WWW.CTELINFO**COME VISIT OUR NEW LOCATION. 32 INDUSTRIAL COURT, (RT.6)
SEEKONK, MASSACHUSETTS. ACROSS FROM SEEKONK SPEEDWAY.****4 Available!****Brand New Challenger Body
& Chassis, 26' Long, 54"
& 60" Sides & Gate, Single
Point 60K suspension,
Hardox Body, Hi-Lift Gate,
aluminum disc wheels,
electric load cover.
16 Ply Tires.
Please Call For Pricing****NEW MAC 48 X 102 ALUMINUM FLATBED:**
11 x 24.5 Tires. \$35,800. Includes FET.**NEW MAC 44'-97 YARD SCRAP TRAILER. Call for Details.****IN STOCK****MAC 28' ALUMINUM SMOOTH SIDE
TRAILERS. Air Ride Suspension.
Please call for pricing.****BE READY! HIWAY PLOWS.****11x42 & 11x36.
Other sizes available.
Call NOW for best pricing!****BRAND NEW EAGER BEAVER 20XPT
TRAILERS. 6' RAMPS. BEST PRICING
AROUND. Please give us a call.****PARTS ROOM SPECIALS !****REPLACEMENT HYVACYL
HYDRAULIC DUMP PISTON,
call with your needs!****Automated Covering Systems**

...Innovative Technology for Transportation.

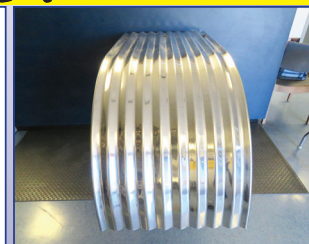
**Lifetime 64" Corrugated
Fenders, \$210. each****CALL US: AT 508-336-6215 • HOURS: 7:30 -5:30***A Good Tool For Your Trade*



**CONSOLIDATED TRUCK
& EQUIPMENT INC.**
WWW.CTEL.INFO



**COME VISIT OUR NEW LOCATION. 32 INDUSTRIAL COURT, (RT.6)
SEEKONK, MASSACHUSETTS. ACROSS FROM SEEKONK SPEEDWAY.**

HONEST BOB'S HOT DEAL OF THE WEEK



2008 PETERBILT
388: Cummins
525 H.P., 18
Speed, 46 Rears,
Double Lockers,
New Brakes, New
Torque Rods, New
Fenders, Very
Good Condition.
Must Go!
SPECIAL Price:
\$62,500 O.B.O.



1999
TI-BROOK
26' Aluminum
Dump
Trailer: 11x24.5
Tires @ 75%,
Air Ride. Very
Good Condition.
\$24,500.



2003 CLEMENT
26' STEEL
TRAILER:
\$12,500



2003 CLEMENTS
26' STEEL DUMP.
60,000 LB Center
Point Suspension,
Auto Tarp,
Good Working
Condition,
\$12,500.



2005 CLEMENT
26' STEEL DUMP
TRAILER: NEEDS
A LITTLE HELP
(if ya know what I
mean)
\$5,500



2016 CHALLENGER
26' Steel Dump
Trailer: Hi Lift Gate,
11 x 24.5 Tires @
70%. New Brakes.
Ready For Work.
Auto Tarp. Very
Nice. \$44,500.



2006 MANAC
48' Tri Axle Chip
Trailer: 102" Wide,
Roll Tarp, Works
Good, 11x24.5
Tires, Air Ride,
Rear Axel Lift.
\$35,000



1989 ROGERS
60 TON LOW BED
TRI AXLE DROP
SIDE TRAILER:
22.5 Tires @ 70%,
70% Brakes,
NEW Suspension.
24' Deck. Sand
Blasted & Painted.

CALL US: AT 508-336-6215 • HOURS: 7:30 - 5:30



B & C
BRAKE & CLUTCH INC.



SWITCH-N-GO®

INTERCHANGEABLE WORK TRUCK BODY SYSTEM

TAKE YOUR BUSINESS TO THE NEXT LEVEL

One-Of-A-Kind Tapered Front for Space-Saving Loading and Unloading

Powder-Coated Switch-N-Go® Bodies and Hoist Systems

All-American Heavy Duty Steel Fabricated by Certified Welders



Electric or Hydraulic Switch-N-Go® Hoist Systems



— NO BODY BETTER —

GALVY
Rust & Corrosion Resistant



MARAUDER Dump Body

Classic II Service Body



Aluminum or Steel

1-978-745-2500



Truck Bodies & Equipment

63 Bridge St. Salem, MA

www.BrakeAndClutch.com

R&R INDUSTRIES

**We Buy All
Scrap Metals**

www.RRTrucksAndEquipment.com • Sales@RandRind.com

195 Rocus Street, Springfield MA 01104

413-733-2118

TOP \$ PAID FOR ALL METALS

*** ALL FERROUS & NON FERROUS METALS***
COPPER/BRASS/ALUMINUM/STAINLESS/IRON
& STEEL* MACHINERY* HEAVY EQUIPMENT*
CARS/TRUCKS*



FORD CARGO 6000 FLATBED. 6.6L Turbo Diesel, Auto, 2 Speed Rear, 6 New Tires, 15' Flatbed w/ Rear Mounted Air Compressor Mounted Under Body, **\$5,895/BO**



2000 IH 4700. HD Service Truck, DT466, 6 Speed, Walk In Body, Built In Air Compressor & Jump Start Unit, External Hyd & Air System, Runs And Works Great, Minimal Rust, New Tires, **\$6,250/BO**



FREIGHTLINER FL120 TRACTOR. For Parts Only, Good Nose, Doors, Cab, Sleeper, Axles, No Motor or Transmission, Call Now!



HOLMES 750 WRECKER UNIT. Ready To Mount On Your Chassis, 4 Stabilizers, Twin Booms Separate, To Work Over The Side. Only **\$3,500 Others To Choose**



1957 MACK B67. Single Axle Tractor, Thermodyne Diesel, Very Solid & Restorable, Unusual Cab Design, Only **\$3,500 As Is**

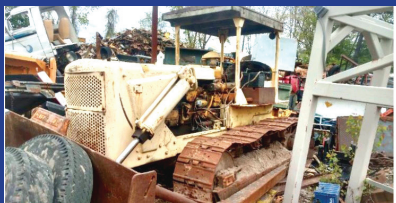

CAT D6. Direct Electric Start, Bottom At 50%, Runs Perfect, Walk It Right Onto Your Low bed! Will Sell Whole For **\$5500/BO.** Or will part it out.



1987 CHEVY C70. Diesel, 5 + 2 Speed, Only 29K Miles, Rust Free Cab & Frame, Runs & Drives Great, Excellent Cond, Sold As Chassis Cab, \$4,995, With Bucket Unit & Steel Flatbed Add \$1500.



1995 IH 4900 Bucket Truck. DT 466, Auto, Air Brakes, Utility Body, Set Up For Tree Work, W/ External Hydraulics & Winch, Runs & Works Well, CDL Required, Only **\$6,250**



LONG 910 FARM TRACTOR. 4 Cyl Diesel, 100+ HP, 4WD, PS, Multiple Ext Hyd, 3 Point Hitch, Runs Great, Reduced For Quick Sale, Was \$7,995, Now Only **\$5,995/BO**



MILITARY TANK RETRIEVER. Crane/ Wrecker Body, All Hydraulic Full Rotator, Extendable Boom, 50K Bed Mounted Drag Winch, Outriggers, Only **\$5,500/ BO**



GREAT DANE 48' Drop Deck Moving Trailer. Only Used For New Furniture Delivery, Clean In & Out, Multiple Side Doors, A Steal @ **\$6,500/ BO**



GREAT DANE 48' FLAT BED TRAILER. Good Brakes, Good Tires, Ready To Go!, Only **\$3,350/BO**



GROVE SNORKELIFT MZ116B. 125' Boom Lift, Deutz Diesel, Runs & Works Perfectly, 4 New Tires, **\$10,950**



2000 INTERNATIONAL 4700. 26' Moving Body, DT466, 6 Plus Manual Trans, Very Clean In & Out, Runs & Drives Great **\$6,895**

STORAGE UNITS 16', 18', 20', 24', 30', & 40' Storage Or Instant Garage \$650 & Up

Dario Diesel

TRUCK CENTER

Truck Sales, Service & Parts Since 1959

182 SW CUTOFF, RT 20, Worcester, MA



LARGE HINO INVENTORY AND MORE UNITS ON THE WAY!



2019 HINO 268 24' Supreme Van w/Lift Gate. 260 HP, Auto OD, 96" W, 97" H, 25,950 GVW, stk#H240



2020 HINO 268A C&C. 260 HP, Allison Auto, 3-Passenger, 25,950 GVW, 271" WB, Ready for 24'-26' Body, stk#H254



2019 HINO 195DC Crew Cab C&C. 210 HP, Auto OD, 6-Passenger, 19,500 GVW, 173" WB, stk#H277

VOLVO WORK READY TRUCKS



2019 VOLVO VHD84B300 8x4. D13 500 HP, Severe Duty I Shift, Engine Brake, 212" WB, 86K GVW, 315 Miles, stk#VHD286



2020 VOLVO VNL64T300 6x4. X15 Cummins 500 HP, Eaton-Fuller 10 Speed, Engine Brake, 185" WB, 52,500 GVW, stk#VN623



2019 VOLVO VNL64T300 6x4. D13 Turbo Compound-ing 455 HP, AMT, Engine Brake, 182" WB, 52,500 GVW, stk#VN610

GREAT SELECTION OF USED TRUCKS



2014 VOLVO VNL64T730 77" Sleeper. 6x4, D13 500 HP, 12 Spd, 51,200 GVW, 781K Miles, stk#U604VN, \$37,900.



2015 VOLVO VNL64T730 77" Sleeper. D13 500 HP, AMT, Double Bunk w/Work Station, 51,200 GVW, 554K Miles, stk#U605VN, \$61,950.



2016 VOLVO VNL64T730 w/77" Sleeper. 6x4, D13 500 HP, AMT OD, Engine Brake, 52,500 GVW, 483K Miles, stk#U597VN, \$73,000.



2011 FREIGHTLINER BUS CLASS M2 106 24' Box. 240HP, 25,950 GVW, 237K Miles, stk#U275H

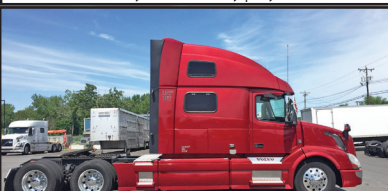

2016 VOLVO VNL64T780 77" Sleeper. 6x4, D13 500 HP, I Shift 12 Spd, Engine Brake, 40K R/A, 472K Miles, stk#U603VN



2015 VOLVO VNL64T730 Sleeper 6x4. D13 500 HP, Engine Brake, 53,200 GVW, 502K Miles, One Owner, stk#U132P, \$63,550.

Visit www.dariodiesel.com • 877-218-8132

A Good Tool For Your Trade



**NEW BREAKALL
K1000 HYDRAULIC
HAMMER,**
Operating Weight 1,168 lbs.,
Impact Rate BPM 480-850,
Impact Energy
1,500 lbs., Carrier Weight
15,000-27,000 lbs., Fits
A 307-311 Excavator.
**\$11,950 or
\$249/Month.**
401-785-9800



(2) WALKING FLOOR TRANSFER TRAILERS. All
Have Tarping Systems, Prices Ranging From **\$8,000
To \$18,000.** Contact Steve, 508-995-0544 Ext.103

CURTIS
EQUIPMENT RENTALS

CurtisEquipment LLC
RT.9 LEICESTER, MA
Call Us Today
508-363-1889 508-726-8653



2012 VOLVO 300DL.
3300 HRS,
Rental \$2500/wk \$8500/mo
Sale Price \$100,000.



2011 VOLVO 160CL.
3500 Hrs, Hydraulic Thumb
\$1600/wk \$5700/mo
Sale Price \$69,000

Many More Machines to Rent Check out our website Curtisequipmentrentals.com



**1996 FORD LTL
9000 425 CAT,**
8LL, 46 Rears/20 Front/
20 Pusher.
\$20,000 OBO
Call 860-625-1183



1983 DEERE 450D DOZER, Drops, 6 Way Bal,
Good Runner, Good U/C. **\$9,900** Call 781-439-6000



1996 CHEVY TOP KICK. Ramp Truck, 3116 CAT, 6 Sp, A/C,
Solid Cab, Good Int, 105K Miles, Recent Rubber, Always Serviced,
21' Century Steel Bed W/ Wheel Lift, Bed Needs Some Att.,
Registered, Used Privately, 800-464-0573,
www.WestsideTruckEquipment.com



**1985
FREIGHTLINER
TRI-AXLE
DUMP.**
425 CAT, 8-Speed
Richards, New
Springs, Piston,
Brakes, Driven
Daily, Needs Some
Work,
\$15,000 OBO.
203-410-5880,
Rick



2006 CHEVY TRAILBLAZER. One Of Two For Sale,
Runs Great, Downsizing Fleet, **\$3900.** Wareham, MA
508-274-9381 For Details

CT • RI • MA • NY



100 YARD
STEEL DUMP TRAILERS

CALL IAN OR LENNY
800-229-9421

WE WILL SAVE YOU MONEY
AND PUT A SMILE ON YOUR FACE!

**STUMP & BRUSH
TRANSPORTATION & DISPOSAL
\$950/LOAD**

**DEMOLITION DEBRIS
TRANSPORTATION & DISPOSAL
\$2150/LOAD**

**SAME DAY DISPATCH
TOP \$\$ PAID FOR YOUR
SCRAP STEEL, COPPER, & ALUMINUM!!!**



2007 MITSUBISHI 145FE SERVICE TRUCK. Rust-Free Cab, Perfect Interior, 4 Cyl Diesel, Auto, AC, New Tires, Fully Serviced, 11' HD Service Body W/Flip Top Compartments, Material Rack, Tow Hitch, Runs Well, \$10,500. 800-464-0573, www.WestsideTruckEquipment.com



2020 RHODES. 26' Steel Dump Trailer AR450, Dual Hinge High Lift-Gate, 70,000# Single Point, Electric Cover. Call 401-434-5900



2009 JOHN DEERE 544K WHEEL LOADER - Good Tires, Strong Runner, 6706 Hours, Work Ready - Call Dan For Price. 203-506-3860



2005 KENWORTH T800, \$35,000. 978-518-7156



Faster And Easy And Save Time
I'd like to Introduce to all you Truckers and Truck Companies and D.O.T. How to check the brake movement on your tractor or trailer brakes to let you know if they are out of adjustment

For info email
TMTManufacturing88@gmail.com



2012 MULTITEK 2040 XP2. Only 55 Hours On It! Might As Well Be New! Immaculate Condition, Also Includes 30 Foot Conveyor, Asking **\$100,000 OBRO.** 508-435-6877



2008 OTTAWA 6X4 YARD JOCKEY. Cummins ISB-240, Allison Automatic, 14,000 Hours, One Owner, Fleet Maintained, Very Good Condition, **\$64,500.** Call Betty, 978-992-7077



MERCEDES 430 C.L.K. V-8 CONVERTIBLE. Original Cond., Bought From Owner Who Bought Car New From Mercedes In 2001 for \$70K, Garaged & Serviced, New Tires & Inspected Until 2021, No Accidents, Have Title & Little Use, 118K Miles, Silver & Black Interior, Push Button Retractable Top, No Repairs Necessary, **\$12,000.** Johnston, RI 401-919-9182

2017 ISUZU NRR. Diesel, Auto, 4800 Miles, 19,000 GVW, New Condition, **\$52,000 OBRO.** 617-842-8994



2009 INTERNATIONAL 7600. 430 HP CAT, Allison Auto, 20F, 46R, Frame Looks Brand New, No Rust, No Rot, No Issues, 16' 450 Hardox Steel Dump That Looks New, 135K Miles, Clean, One Owner Factory Dump, **\$69,900.** 978-423-6843



NEW BREAKALL K1500 HYDRAULIC HAMMER, Operating Weight 2,866 lbs., Impact Rate BPM 350-750, Tool Diameter 4.7", Impact Energy 3,500 lbs., Carrier Weight 31,000 - 42,000 lbs., Fits A 320 Excavator. **\$19,950** or **\$399/ Month.** 401-785-9800

Get The New
TRUCK AND EQUIPMENT POST
as soon as it's available!
Just send an email to
ads@TruckAndEquipmentPost.com
& put in the subject line
BAG MY MAG!

FREE ONLINE SUBSCRIPTION





RHODE ISLAND

TRUCK CENTER



1100 WARREN AVENUE • EAST PROV, RI 02914 866-573-1165

WWW.RHODEISLANDTRUCKCENTER.COM







2018 NPR HD : 12' ALUMINUM LANDSCAPE BODY. IN STOCK READY TO GO !
5 IN STOCK STARTING AT \$51,980

IN STOCK // READY FOR DELIVERY



DEAL OF THE WEEK

2019 ISUZU NRR : DIESEL, 19,500 GVWR, 12' SWITCH-N-GO SYSTEM. \$65,980

IN STOCK / READY FOR DELIVERY



2018 ISUZU NPR HD EFI : 16' VAN BODY W/ LIFT-GATE. \$47,980



2018 ISUZU NQR : DIESEL, 16' REEFER TRUCK, IN STOCK READY FOR DELIVERY!
3 IN STOCK STARTING AT \$74,980



2018 ISUZU NPR HD : GAS, 16' REEFER BODY. IN STOCK READY TO GO !
2 IN STOCK STARTING AT \$64,980

IN STOCK 5-TO-CHOOSE-FROM



2018 FREIGHTLINER 114-SD, DD-13, 450 HP, ALLISON AUTO, TRI-AXLE DONOVAN BEAU-ROCK DUMP W/ ALL THE OPTIONS, READY TO WORK !
CALL FOR PRICING!



2018 FTL SPRINTER : HIGH-ROOF CARGO VAN, 144" WB, DRIVER COMFORT PACKAGE.
CALL FOR PRICE



2018 FREIGHTLINER M2 : 24' REFRIGERATED BODY. IN STOCK READY TO GO !
(1) 26K GVW (2) 33K GVW STARTING AT \$114,980



2015 FREIGHTLINER CASCADIA: 72" RAISED ROOF, DD-15 CALL FOR BEST PRICE !



2020 FREIGHTLINER : 114SD TRI-AXLE DUMP CALL FOR BEST PRICE !



2014 FREIGHTLINER M2: 24' DRY FREIGHT W/ SIDE DOOR & LIFT-GATE, CUMMINS AUTO, 26,000 GVWR. \$39,980



CLAY HARRISON
401-516-4664



MARC DUCLOS
508-454-2631



TOM SCHRODER
508-789-4769

866-573-1165

WWW.RHODEISLANDTRUCKCENTER.COM

GLOBAL Truck Traders, Inc.

603-239-7008



524 KEENE RD. (RT.10) WINCHESTER, NH 03470 • WWW.GLOBALTRUCKTRADERS.COM

**75K HOIST**

1998 MACK RD688S Roll-Off. E7 350 HP, Fresh Rebuild Eaton 8LL, Engine Brake, BME 75K Hoist w/Tarp, 82K GVW, stk#33468, \$31,000.



WE BUY MACKS & ALL OTHER TRUCKS! IMMEDIATE PAYMENT - CALL TODAY!
Do you have a Mack or other used truck for sale? Running trucks, parts trucks, damaged trucks of all makes & models wanted.
Call Sam or DONNY 603-239-7008

**AUTO**

2006 STERLING L7500 C&C. CAT C7, Allison Auto, 41K GVW, 228" WB, 192" Frame, 165K Miles, stk#68753, \$12,250.

**WHOLESALE**

2002 INTERNATIONAL 4900 Vacuum Tank Truck w/3600 Gallon Alum Tank. CH-275 HP, 9 Spd Eaton, 56K GVW, 69K Miles, stk#529487, \$18,500

**2 AVAILABLE**

2003 STERLING L7500 Vacuum Truck w/3600 Gallon Heil Alum. Tank. 275 HP CAT, 8 Spd, Drum Vacuum Pump, Jetter, Air Ride, 56K GVW, 271K Miles, stk#69577, \$32,500.

**460 HP**

2001 MACK RD688S 17' 6" J&J Aluminum Dump. E7-460 HP 2005 Remake, Eaton 8LL, Engine Brake, Camelback, 370K Miles, stk#56723, \$47,500.

SEPTIC SALE-
Several Septic Related Trucks, Septic Tanks & Related Parts Coming in!
Call For Details.



2000 PETERBILT 385. C-12 CAT 430 HP, Jake Brake, 5th Wheel, Pintle, Air To Rear, 50K GVW, 501K Miles, stk#475784, \$19,250.

**44K ON AIR**

2000 MACK CH613. 460 HP, 8LL, Jake Brake, 56K GVW, 2 Line Wet System, 479K Miles, stk#119373, \$32,500.



2002 MACK RD688S 4800 Gallon Alum. Vacuum Tank. E7 400 HP, Eaton 8LL, Engine Brake, 62K GVW, 250K Miles, stk#62272, \$54,500.

YOUR NUMBER ONE CHOICE FOR MACK PARTS, CALL DONNY at 603-239-7008
524 KEENE RD. (RT.10) WINCHESTER, NH 03470 WWW.GLOBALTRUCKTRADERS.COM
PORT DELIVERY AVAILABLE • FINANCING AVAILABLE



524 KEENE RD. (RT.10) WINCHESTER, NH 03470 • WWW.GTTPARTS.COM

PRIMARYLY SERVICING, SELLING AND PARTING OUT MACK TRUCKS, BUT YOU'LL NEVER KNOW WHAT WE'RE GOING TO HAVE! INVENTORY CHANGING DAILY! NEW, GOOD USED & HARD TO FIND PARTS!

MACK PARTS GALORE!
WWW.GTTPARTS.COM

JOIN US ON FACEBOOK @
GLOBAL TRUCK AND PARTS

DONNY'S DEALS – CHECK OUT OUR CURRENT SPECIALS & CALL FOR OTHERS!

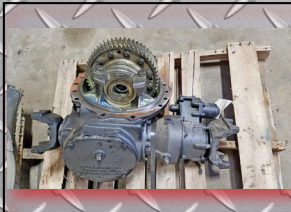

DIFFERENTIALS, PUMPKINS,
CHUCKS... INSPECTED GEAR SETS
AND ALL THE PARTS TO REBUILD
YOUR OWN!



TANDEMS, FROG LEGS, PUSHERS,
TAGS AND MORE!



COMPLETE FRONT ENDS, BEAMS,
SPINDLES, KP'S AND MORE!



REAR AXLE HOUSINGS.
CAST, STEEL, AIR RIDE AND
CAMELBACK.

\$100!!!

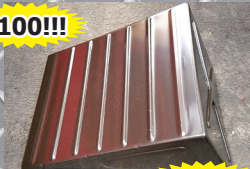

\$175!!!



ALUMINUM BATTERY COVERS
FOR MACK R, RB, RW, RD & DM.
SAVE 50% FROM OTHER PARTS
STORES!

MACK EMBLEMS & DECALS IN STOCK.

JOIN OUR FACEBOOK GROUP FOR MORE DEALS!
GLOBAL TRUCK AND PARTS
<https://www.facebook.com/groups/globaltruckandparts/>

Global Truck and Parts
603-239-7008



SPOKE, HUB & BUDD
WHEELS, BEARINGS, SEALS,
CONVERSIONS!



CABS, PIECES AND PARTS



NEW & USED HOODS AND
COMPONENTS



INSPECTED & REBUILT ENGINES



SUSPENSION PARTS. HANGERS,
SHACKLES, BRACKETS, ETC.



DUMP BODIES, ROLLOFFS,
BOOMS, BEDS, PICKERS



NEW & USED BUMPER,
BRACKETS, GUARDS



NEW & USED DOORS, WINDOWS,
FELTS, LATCHES, LOCKS, SEALS,

WE CARRY ALL THE NEW AND USED PARTS TO HELP YOU COMPLETE THE JOB. CALL US WITH YOUR NEEDS!

HILLSBORO WE ARE THE ONLY AUTHORIZED HILLSBORO FLATBED DEALER IN NEW ENGLAND **HILLSBORO**



2009 WOODS 9204RD-2. 17' Finish Cut Turf Bat Wing Rotary Mowers, Cuts A Nice 17 Foot Pass, **\$5,500 OBO**, Toreku Tractor, Ayer, MA, 978-772-6619



1975 CAT 950 LOADER. Low Hours, Clean Tight & Dry, **\$20,000**, 413-246-0880



2014 GMC 3500HD 4WD SELF-LOADER WRECKER. Danco Wrecker Body, 6.6L Duramax, 97,733 Miles, Allison Automatic W/PTO, 4WD, Speed Dollies Included, **\$42,995 OBO**. 508-345-1549, John



HYDRAULIC BOAT TRAILER. Runs Off Battery Charged Through Trailer Plug, Tires/Bearings Good, Hauls Up To Most 29' Boats, 7K Lb. Cap. Over Road, 11K Lbs. In Yard, Clear Title, **\$8,000**. Hull, MA 781-925-1593

1998 FORD - NEW HOLLAND 655E BACKHOE.

4X4 With E-Hoe, 2 Stick Backhoe Controls, Diesel With Only 3400 Hours, Have Service & Parts Manuals, Very Strong Machine, Has Extra Hydraulic Lines For Implements, Sell For **\$20,500**. Johnston, RI 401-919-9182



THE TRAILER DEPOT

203-234-7788

1037 Middletown Ave. (Rt. 17)
Northford, CT

WESTERN



CAM SUPERLINE FULL TILT TRAILER. 7 Ton, 6'9" x 18', Pressure Treated Pine Decking, #501704



CM Truck Beds Many sizes and styles in stock: single and dual rear wheel, Ford, Chevy, or Dodge



CAM SUPERLINE LOW PRO HD DUMP TRAILER w/ **HIGH SIDES**. 6'9" X 14', 44" Solid Fixed Sides, Split Barn Door Gate, #502320



CAM SUPERLINE HD DECKOVER EQUIPMENT TRAILER. 25' Flat + 5' Beaver tail, 26,525 GVW, #KP502526



USED 2019 SURE-TRAC EQUIPMENT DECKOVER TRAILER. 8.5' x 20' + 5', Tongue Mounted Tool Box, Pintle Set Up, 22,500 GVWR, #K3250633, **\$11,250**



SURE-TRAC ENCLOSED LANDSCAPE TRAILER. 8.5' x 20', 32" Side Door, Heavy Duty Ramp Door, #250654

www.thetrailerdepot.com

We'll Hook You Up
WE DO FEDERAL INSPECTIONS!

**Chadwick-BaRoss**
Westbrook, ME Bangor, ME Caribou, ME Concord, NH Chelmsford, MA Warwick, RI

8810 2014 VOLVO L250H. 394HP, 3456 Hours, Craig Hyd Coupler, 8 YD GP Bucket, CDC Steering, Scales, Boom Susp, Extra Counterweight, Rear Camera, A/C/Heat/Stereo, \$291,000.



8845 2007 KOMATSU PC78US-6. 6,997 Hours, JRB Hyd Coupler, 3rd Valve, Blade, Roadliner Tracks. Bottom 60%, Pads 30%, Full Cab, A/C/Heat, \$28,500.



8824 2003 VOLVO EC290B LC. 15K Hours, Coupler, 3rd Valve, 72" Wimmer Tilt Bucket, Full Cab, AC/Heat, U/C 10%, One Owner, Well Running, \$35,500.



8832 1999 FORD 555E. 9K Hours, 4x4, Full Cab, Heat, Front GP Bucket, Rear 30" Digging Bucket, Rubber 20%, \$19,500.



8866 2014 VOLVO L90G. 6K Hours, Coupler, 3rd Valve, Boom Susp, Extra CWT, Bucket, Forks, 30% Rubber, Full Cab, A/C/Heat/Radio, \$114,900.



8872 2014 CASE CX160C. 3K Hours, Coupler, 3rd Valve, 36" Digging Bucket, 60" Hyd Tilting Bucket, Hyd Thumb, 75% Bottom, Full Cab, A/C/Heat/Stereo, Excellent Condition, \$112,500.



8870 2012 CASE TR270. 1400 Hours, Coupler, 3rd Valve, GP Bucket, Rubber Tracks @ 50% Ride Control, A/C, Heat, \$23,500.



8874 2010 KOMATSU D61EX-15E0. 8K Hours, Full Cab, A/C, Heat, Pat Blade, 24" Pads, 70% Bottom, 168 HP, Rear Aux. Hyd, One Owner, Excellent Condition, \$61,200.



9999 2007 KOBELCO SK135SR LC. 5K Hours, Coupler, Hyd Thumb 36", Digging Bucket, 60" Static Cleanup Bucket, Triple Aux. Hyd., Isuzu Diesel, Long Stick, 28" Pads, A/C/Heat/Stereo, \$58,500.



8796 2006 LINK-BELT 135 SPIN ACE. 4K Hours, Coupler, 3rd Valve, Mechanical Thumb, 36" Digging Bucket, Blade, A/C/Heat/Stereo, 50% Bottom, \$55,500.



8847 2001 DEERE 410G. 5K Hours, 1 Yd GP Bucket w/Coupler, Wain-Roy Rear Coupler w/30" Digging Bucket, Outriggers, A/C, Heat, Lever Controls, 50% Rubber, \$31,500.



8772 1994 VALMET 546H. 19K Hours, 6 Wheel, Chains, Tracks, Cab, A/C, Heat, Valmet Processing Head, \$27,000.

CALL 877-540-3823

visit www.chadwick-baross.com or www.CBused.com

WWW.TRUCKANDEQUIPMENTPOST.COM



BRAND NEW BIBEAU DUMP BODY, Model BMT450S, Dimensions 17'6" **\$13,500** Call Today! 781-439-6000



CAT 315 BL EXCAVATOR. Very Good Condition, Runs And Operates Great, Brand New 42" Digging Bucket, **\$32,500**. Pequabuck, CT 860-585-7143

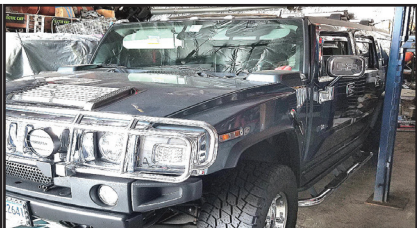

2005 HUMMER. Mint Condition, 12K Original Miles, Loaded, **\$37,000 OBO**. 203-410-5880, Rick

Lowbed
Johnson

1-800-660-2412

Moves Construction Equipment
Serving Massachusetts and Southern New Hampshire

DJ & SONS SANDBLASTING & COATINGS SALEM, NH 603-498-6583



Before



After

SANDBLASTING • COATINGS • WELDING • CONSTRUCTION EQUIPMENT & TRUCKS - CALL FOR INFO & ESTIMATES



2006 JOHN DEERE 544J LOADER. With Hyd Coupler Bucket And Forks, 16K Hours, One Owner, **\$44,500.**, Lawrence, MA 603-973-0809

JOB-SITE
EQUIPMENT CORP.

SERVICE & PARTS FOR ALL MAKES AND MODELS!

401-785-9800

WWW.JOBSITEEQUIPMENT.COM

11 O'KEEFE LANE, WARWICK RI 02888

EXIT 15 OFF I-95

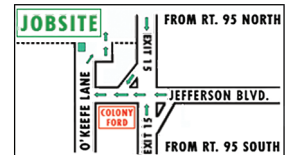

\$999/MO
2003 CAT 312CL ! 28,970 LBS ! 32" BKT ! LONG STICK ! HEAT & A/C ! PLUMBED ! **\$49,900**



\$1,100/MO
2007 KOMATSU PC160LC-7 ! 38,061 LBS ! 36" BKT ! LONG STICK ! HEAT & A/C ! **\$64,900**



\$999/MO
2004 VOLVO EC140BLC ! 33,450LBS ! 36" BUCKET ! THUMB ! HEAT & A/C ! **\$49,900**



\$399/MO
1981 CASE/DROTT 40YR ! 38,560LBS ! GOOD TIRES ! 4X4 ! **\$9,900**



\$999/MO
1999 JOHN DEERE 160LC ! 35,000 LBS ! 45" BKT ! 28" PADS ! LONG STICK ! HEAT & A/C ! **\$49,900**



\$1,099/MO
2003 CAT 312CL ! 30,623 LBS ! 36" BKT ! 60" BKT ! WAIN ROY COUPLER ! HYD. THUMB ! BLADE ! HEAT & A/C ! **\$59,900**



FINANCING AVAILABLE

HOURS: M-F 7:30AM - 5PM SAT 8AM - 12PM

WE REPAIR HAMMERS



Vendetti
— MOTORS



WE ARE PROFESSIONAL GRADE

**FAMILY OWNED & OPERATED
FOR OVER 50 YEARS!**



HUGE \$SAVINGS\$ ON HARD TO FIND COMMERCIAL TRUCKS!!!



7 AVAILABLE



2019 GMC SIERRA 3500 SLE CREW CAB 4x4: Duramax Diesel, Allison Automatic, P/W, PL, Cruise/Tilt, Pwr. Bucket Seats W/ Console, Remote Start, Chrome Running Boards, Snow Plow Prep., KNPHEIDE Utility, P/L, Aluminum Back Rack, 6 Strobes, 2 LED Work Lights, Spray Liner, Hitch & Plug. Owner Operator Rig. **Call Rob X233**



2 LEFTOVERS STILL AVAILABLE!



2018 GMC SIERRA 3500 4x4: DuraMax Diesel, Allison, Power Group, Locking Diff., Snow Plow Prep. & More. KNPHEIDE Landscape Dump W/ Curbside Door, Hitch & Plug. Ready for work. **HURRY! Call Rob Today X233**

BARE CHASSIS



WON'T LAST



2 SRW
1 DRW

2019 GMC SIERRA 3500 4x4 CHASSIS: Gas, Auto., A/C, PW, PL., Tilt, Aux Battery, 110 Power Outlet, Brake Controller, Locking Diff, Heated Camper Mirrors, Snow Plow Prep, Up Fitter Switches, & More. BARE CHASSIS. BUILD BODY TO YOUR SPECS! **Call Rob X233**

YOUR COMMERCIAL BUSINESS

- Knowledgeable Sales Staff
- Properly Up Fitted Units In Stock
- Large Commercial Inventory
- Extended Service Hours

With over 30 years experience with commercial trucks,
Rob Webster will net the right truck for you!



Email: RWebster@vendettiMotors.com
www.vendettimotors.com



**"I'll
Take the
WORK
Out of
Your Next
Work
Truck"**

EASY TO
REACH EXIT
17 OFF I-495

508-593-4023

411 WEST CENTRAL ST.
FRANKLIN, MA 02838

* Must qualify for stand alone private purchase offer.

GENERAL TRUCK CENTER INC.

Selling Cab Overs Since 1961!!

109 Lindberg Ave. Methuen MA 01844 • www.generalttruckcenter.com

978-686-1800

603-560-0668
Nights and Weekends

ASK HOW WE
CAN LOOK IN YOUR
MAINTENANCE
COSTS FOR 6 YEARS
WITH PSMP



2019 HINO 338. 26' Morgan w/ Curbside Door. 3300 LB Liftgate, Alum Wheels, Chrome Bumper, Cold Package, stk#9336, \$97,300. Save \$30,000!



2019 HINO 268A. Air Brake. Alum Wheels. Chrome Bumper. 26x103x102. Curbside Door. 2 Rows E-Track. stk#9261, \$83,875.



2018 Hino 238. 271" WB, 23,000 GVW, stk#9170, \$59,900.



2018 HINO 155. 16' Morgan Dry Body. 3.9% Financing 72 Months. \$49,900. stk# 8902.



2013 HINO 338. 233K Miles, 6 Speed Transmission, 24' Dry Body w/ 2 Rows E-Track, 4000 LB Lift Gate, Dual Tanks, stk#15079, \$26,900.



2010 HINO 268A. 276K, Non-SCR Emissions Vehicle, 18' Supreme Reefer w/ Carrier Supra 650, 6300 Hours, Heated Mirrors, stk#15178, \$27,990.



2013 HINO 338. 271" Wheelbase, 6 Sp Man., 197K Miles, B/U Alarm, AM/FM/CD, Air Brake/Air Ride Seat, Heated Mirrors, Air Horn, A/C, stk#15078, \$15,000.



2014 HINO 268A. 134k Miles, 26' Supreme Dry Body w/ 3000 LB Lift Gate, 102" x 103", Roll-up Rear Door, 2 Rows of E-Track, Air Brake, Spring Ride, Heated Mirrors, Block Heater, stk#15192, \$43,900.



2014 HINO 268A 26' Stake Body w/ Step Rear. 168K, Allison PTO Auto, Heated Mirrors/Block Heater, P/W/L, A/C, Exhaust Brake, stk#15193, \$41,900.



NEW ISUZU GAS, Hd With Lightweight All Aluminum Van Body, Crossmembers, Longsills, Etc. More Payload..... Great Price STK#8676. \$43,344.



2013 ISUZU NPR. 12,000 GVW. 173K, 6.0L V8, 20' Morgan Dry Body w/ Step-up Rear Bumper, A/C, AM/FM/CD, Heated Mirrors, stk#15181, \$18,900.



2016 Isuzu NPR-HD. 112K, 14,500 GVW, 16' Dry Body w/ 2 Rows E-Track, 1500 LB Maxon. Includes a 3yr/90,000 Mile Isuzu Goldstar Plus w/AT Warranty, A \$3200 value! Stk#15186, \$36,900.



2013 ISUZU NQR. 121K Miles, 132" Chassis, 17950 GVW, 6830# Front, 14550# Rear Axle, stk#15082, \$25,900.



2015 ISUZU NRR. 73K Miles! 20' Morgan w/ 2500 LB Gate. Trans Roof, Roll-Up Door. AM/FM/CD/USB/BT, P/W/L, A/C, Inc 3YR/90K Mi. Ext Warr, stk#15157, \$38,900.



2014 ISUZU NPR-HD DIESEL. 99K miles, 16' Morgan Insulated w/ Tri-fold Swing. Carrier 40x, AM/FM/CD/USB. P/W/L. Heated Mirrors. stk#15101-15102, \$29,900.



2014 ISUZU NPR-HD 16' Morgan Body w/ Carrier 40x Unit. 163K Miles, Roll-up rear Door, Chicago Step, Includes 3 Year, 90,000 Mile Gold Star Warranty. stk#15169, \$28,900.



2012 ISUZU NPR-HD. 101K miles! 16' Supreme w/1500 LB Maxon, Trans Roof, A/C, Inc 3 Yr/90K Mile Isuzu Gold Star Warranty WITH After Treatment Coverage, stk#15183, \$22,900.



2014 ISUZU NRR. 176K, 18' Supreme Insulated, Step-Up Rear Bumper, Aluminum Walk Ramp, Carrier Self Contained Unit, Inc. 3YR/90K Mile Gold Star Extended Warranty, stk#15173, \$34,900.



2016 ISUZU NPR. 110K Miles. 297 HP Gas Engine, Auto, 150" Wheelbase, 12,000 GVW, 16' Ready! stk#15132, \$19,900.



2014 ISUZU NPR-HD. Diesel, 119K Miles! 150" WB, Auto, Includes 3 YR/90K Isuzu Extended Warranty, stk#15100, \$27,900.

*TAXES NOT INCLUDED, 100K MILE LIMIT, .20 CENTS EVERY MILE ABOVE 100K. Dealer is not responsible for errors in price and description of vehicles

GENERAL

TRUCK CENTER

Call us at
978-686-1800
or Visit us at:
www.generaltruckcenter.com

ISUZU
TRUCK

**FINANCING OPTIONS FOR NEW VEHICLES STARTING AT 1.99% AT 36 MONTHS,
3.49% FOR 48 MONTHS, 4.49% FOR 60 MONTHS, 5.09% FOR 72 MONTHS.**



**Great Selection of New Isuzu FTR's –
Refrigerated Trucks & Vans.
8 Wheelbases
152" – 248" For Bodies 14' to 30'.
5.2L Diesel, 25,950 GVW.**



**New Isuzu NPR-HD Dry Freight &
Reefer Bodies. Gas & Diesel,
109" to 176" WB, Up to 14,500 GVW,
10' to 20' Bodies.**

109 Lindberg Ave. Methuen, MA 01844



2000 PETE 378. 550 CAT Reman, 18 Speed, New Clutch, New Exhaust, 46K Rears, Single Locker, Motor Done 2 Yrs Ago, Well Maintained, **\$41,000.** 781-447-2210



CATERPILLAR 955K. One Owner, 3000 Hours, Excellent Condition, **\$12,900 OBRO.** Stratford, CT 203-583-1213



1993 CAT 518C. 20K Hours, Runs And Is Ready To Go To Work Tomorrow! Tire Chains Included, Tires In Decent Shape, Also Has Door, Asking **\$20,000 OBRO.** 508-435-6877

FOSKETT
EQUIPMENT INC.
TRACTORS & IMPLEMENTS

Route 171 South
Woodstock, CT
860-928-5748



GRASSHOPPER

Grasshoppers
Gas and Diesel Engines in Stock
"It Is So Much Mower"



PLACE MOTOR Inc.

The "Right Place" Since 1923

COMMERCIAL TRUCKS

Call Phil Crowley "The Truck Guy"
866-449-7482 ext. 213

19 Thompson Rd.
Rte. 193 Webster, Ma.

**ONE OF CENTRAL MASSACHUSETTS LEADING FISHER DISTRIBUTOR,
WITH A FULL LINE OF FISHER PRODUCTS !**



**NEW 2019 FORD F-350: 4X4, GAS,
145 WHEEL BASE.**



BRAND NEW
**NEW 2016 FORD F-550 CREW-CAB,
4X4 DIESEL, 9' LANDSCAPE DUMP.
CALL FOR SPECIAL PRICE !**



**NEW 2019 FORD F-750 CHASSIS CAB,
330HP., AIR-BRAKES, 25,999 GVWR
PACKAGE, CALL FOR MORE DETAILS !**



**NEW 2019 FORD F-550: 4X4, GAS,
169 WHEEL BASE.**



**NEW 2019 FORD F-550: 4X4, DIESEL,
169 WHEEL BASE.**



**NEW 2019 FORD F-550: 4X4, GAS,
205 WHEEL BASE.**

WWW.PLACEMOTOR.COM



**NEW 2019 FORD F-550: 4X4, DIESEL,
205 WHEEL BASE.**



**NEW 2019 FORD F-550: 4X2, GAS,
205 WHEEL BASE.**



**NEW 2019 FORD F-550: 4X2, DIESEL,
205 WHEEL BASE.**



DEJANA
Truck and Utility Equipment



**COMMERCIAL
VEHICLE CENTER**

PLACE MOTOR Inc.*The "RIGHT PLACE" Since 1923***COMMERCIAL TRUCKS**

PHIL CROWLEY
866-449-7482 EXT. 213



19 Thompson Rd.
Rte. 193
Webster, MA.



2012 FORD F-550- 4X4 DUMP,
XLT TRIM, 6.7L DIESEL, PLOW AND SO
MUCH MORE ! \$39,923



2014 FORD F-550 4X4 DUMP, 6.7L
DIESEL, POWER WINDOWS & LOCKS,
41K MILES, 9' FISHER PLOW AND
MORE !



2017 FORD F-350 CREW-CAB PLATINUM,
6.7L DIESEL, PLATINUM ULTIMATE
PACKAGE, VERY CLEAN !

WWW.PLACEMOTOR.COM



2017 FORD TRANSIT WAGON,
15 PASSENGER MEDIUM ROOF,
ONLY 20,000 MILES ! \$28,523



2017 FORD F-350 SUPER-CAB 4X4, LARIAT
TRIM, 6.2L V-8 ENGINE, NAV., POWER
MOON-ROOF, 25K MILES. \$46,923



2017 FORD F-450 4X4, DIESEL, 14' RACK
BODY, POWER LIFT-GATE AND MUCH
MORE!
\$47,995

•www.placemotor.com• www.placemotor.com• www.placemotor.com• www.placemotor.com•



2007 FORD F-650 DUMP, CAT POWER,
AUTOMATIC, AIR-BRAKES AND MUCH
MORE !



1998 FORD F-800 DUMP,
6 SPEED, SUPER CLEAN !



2018 FORD TRANSIT CARGO VAN, POWER
WINDOWS & LOCKS, 12K MILES, AND
MUCH MORE ! \$26,923



**MASSACHUSETTS OLDEST FORD
DEALER SINCE 1923**



<p>Get Ready For Summer Fun! 4.6L, Automatic, Ice Cold Air. Runs Like The Wind. Priced To Sell And Make You Happy. \$6,500. Call Bob East Freetown, Ma 508-763-5927</p>		<p>1979 WHITE XPEDITOR TRACTOR. Set Up For Boat Hauling, Automatic, Runs, Good Shape, \$7,500. Located In Hull, MA 781-925-1593</p>
<p>2004 JOHNSON MX450 STREET SWEEPER. 9640 Miles, 6650 Hours, Very Clean, Good Condition And Ready To Work, Asking \$20,000 OBO. 978-340-6382</p>	<p>1999 JOHN DEERE 310SE. Backhoe Loader, 4x4, \$26,500. North Haven, CT 203-248-4112</p>	<p>2006 CAT 730 - 30 Ton, Tailgate, Heat, A/C, Straight Truck, Just Off Rent W/ 6000Hrs - \$149,000 / Call Dan 203-506-3860</p>

DONOVAN • DONOVAN • DONOVAN • DONOVAN • DONOVAN • DONOVAN • DONOVAN

6 Enterprise Drive
Londonderry, NH 03053
www.donovancompany.com



1-800-458-3867
Local: 603-669-2250
Fax: 603-669-0501



PALFINGER/AMERICAN HOOK-LIFTS



AQUATECH
A Product of HI-Vac Corporation



SWITCH-N-GO. (Hoist system & interchangeable bodies) Authorized DEALER



NEW 36' SIDE DUMP TRAILER. Ready For Work. Call For Special Pricing



BEAU-ROC / BRANDON DUMPS with High-Lift gates



HI-VAC JET/VAC TRUCKS

DONOVAN • DONOVAN • DONOVAN • DONOVAN • DONOVAN • DONOVAN • DONOVAN

STONEHAM



617-733-0773

NEW 2018'S IN STOCK – ON SALE TODAY!

2018 F550 12' ALUMINUM DUMP. 3 Way Gate, Curb Side Door, Diesel, Auto, AC, PW, PL, #181430
\$61,990



2018 E350 DURACUBE VAN BODY. V8 Gas, CD Stereo, PL, PW, Voice SYNC, Cargo Rings, #182665 **\$35,195**



2018 E350 KNAPHEIDE SERVICE VAN. Master Locking, Shelving Pkge, Pass Thru Door, Back Up Camera, PW, PL, #183379 **\$41,490**



2019 F550 ALUMINUM LANDSCAPE DUMP. V8 Gas, 4X4, Auto, Up-Grade Package, #19755
\$56,095



2019 F350 SERVICE UTILITY BODY. DRW, Super Cab, 4X4, V8 Gas, Plow Prep, PW, PL, #192648 **ON SALE**



2019 E350 CONTRACTOR SPECS. V8 Gas, Auto, PW, PL, AC, #192641
\$42,095

COMMERCIAL USED TRUCK DEALS – CALL TODAY

2017 F450 4x4 DUMP TRUCK. 13,546 Miles, Diesel, Auto, PW, PL, AC, Running Boards, Power Angle Plow, #17244P
\$50,495



2017 F350 14' VAN BODY. 29,898 Miles, E-Track, Pull Out Ramp, Pass Thru Door, AC, PW, PL, Roll Up Rear Door #17242P
\$30,495



2016 SUPER DUTY F250 LARIAT 4X4. 53,743 Miles, V8 Gas, Auto, Fisher MM Plow, #192135A
\$52,559



2017 F350 CREW CAB PLATINUM. 4WD, 29,698 Miles, Diesel, Ruby Red Metallic, Platinum Package, #182590A
\$57,105



2016 T350 PASSENGER WAGON. 50,967 Miles, 15 Passenger Van #16550P
\$23,495



2016 F350 KING RANCHER CREW CAB. 4WD, Leather, Diesel, 38,266 Miles, #182289A
\$47,295

COMMERCIAL
VEHICLE CENTER
www.StonehamFordTrucks.com

211 MAIN ST. STONEHAM, MA 02180

Mon-Fri 8:30am-8pm Sat 9- 5pm Sunday 11-4

ALL PRICES NET & INCLUDE ALL AVAILABLE REBATES TO DEALER

Call Bill Pollack 1-617-733-0773 or billpollack@stonehamford.com

WWW.TRUCKANDEQUIPMENTPOST.COM

COMMERCIAL
VEHICLE CENTER



571 Chase Road (Rt. 13),
Lunenburg, MA 01462
Phone: 978-582-9720 • Fax: 978-582-9725

GOING OUT OF BUSINESS AFTER 40 YEARS OF SERVICE TO OUR CUSTOMERS

OWNER RETIRING – EVERYTHING FOR SALE!!

**LARGE DISCOUNTS ON TRAILER LOADS
EXPORTERS & DEALERS WELCOMED**

EVERYTHING MUST GO!!

~~Drive Shaft Machine~~ **SOLD**

~~Flywheel Machine~~ **SOLD**

- Parts Washers
- Lots of Inventory
- CAT, Cummins Parts
- Over 300 Engines
- Hundreds of Rear Ends
- Front Axels – Tandem Axels – Single Axels
- Hundreds of Auto & Manual Transmissions
- Many, Many Late Model Engine with Low Miles
- Trucks & Equipment

**Also,
Many, Many
More Items!**

EVERYTHING GOING – OWNER SAYS SELL!!

CALL BRIAN, FRANK OR MIKE

978-582-9720

**Special Appointments for Saturdays and Sundays
For Serious Buyers of Trailer Loads Only!!**

Financing Available



**NOW OPEN
SATURDAY 9AM-12PM
8 TO NOON**

Call Mr. Brian or Frank



CAT C-15 2008. Cal. Emis, 670 HP, 625,800 Miles, \$6,000. #9312



CAT C-13 ACERT 430 HP. 805,560 Miles, \$3,500. #3807



CAT C-15 ACERT 435 HP. 748,897 Miles, Runs Nice, \$4,000. #2938

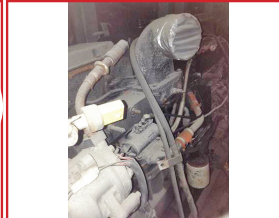

CUMMINS N14 CELECT. 310 HP, CPL1574, \$2,000. #1077



CAT J306DI. 262,000 Miles, Runs Nice, \$3,000. #7072



CAT 3406-B 350 HP. Jake, Came out of CAT 3116 145 HP. 231,000 Miles, 1997, Ford 1998, \$2,500. #7925



CAT 3126 190 HP. 1998, 241,957 Miles, \$2,000. #7544



CAT 3126 190 HP. 1998, 241,957 Miles, \$2,000. #3826



CAT 3176. Runs Nice, 727,000 Miles, \$1,500. #2932



CUMMINS N14 CELECT. 430 HP, CPL1573, \$2,200 #1062



CUMMINS N14. Red Head CELECT. 350 HP, CPL1807, \$2,000 #3645



CUMMINS N14 CELECT 350 HP. CPL1807, 1995, \$2,000 #7501



CUMMINS ISM 305 HP. CPL2607, 126,000 Miles, \$2,500. #2427



CUMMINS 8.3. 1998, CPL2169, 325 HP, 60,000 Miles, \$2,000. #9308



CUMMINS BC-3. 300 HP, CPL063, \$2,000 #9309



CUMMINS BC-3. 300 HP, CPL529, \$1,500 #3500



CUMMINS L-10. 1992, CPL1587, Runs Nice, \$2,000 #3777



CUMMINS N14 CELECT. 330 HP, CPL1574, \$2,000 #3254



Daily UPS
Pickups
Nationwide
Shipping

www.pstrucksandparts.com
571 Chase Rd. Route 13. Lunenburg, MA 01462
(866) 377-8729 • (978) 582-9720

ALL ENGINES RUN NICE WITH WARRANTY AND HAVE CORE CHARGE.



Financing Available



**NOW OPEN
SATURDAY 8 TO NOON**

Call Mr. Brian or Frank



2014 VOLVO D13. 75K Miles, Needs oil pan, 400 HP, \$3,500. #9030



IH MaxxForce DT466. 260 HP, 75K
Miles, 2014, \$4,500. #9031



IH MAXXFORCE 13. 430 HP, 482,504
Miles, \$4,500. #8107



IH MAXXFORCE 15. 450 HP, 160,537
Miles, Runs Nice, \$4,500. #6084



CUMMINS ISX. 2003, 435 HP, 671,526
Miles, \$3,500. #3808



PACAR MC13 485 HP, Runs Nice,
2010, \$5,000. #8375.



MACr, MP-7, 2010, 200,000 Miles,
Runs Real Nice, \$3,500. #9248



DETROIT EGR 515 HP, 352,000 Miles,
\$5,000. #DET60-1



CUK MINS ISB. 2013, 110,000 Miles,
\$4,000. #5935



IH DT400E, 210 HP, Runs nice, Have 5,
\$1,500. #9100



CUMMINS CELECT. 330 HP, \$2,000.
#3254

**GOING OUT
OF BUSINESS
SALE!!
EVERYTHING
MUST GO!!**



DETROIT 11.1. 365 HP, 237,303 Miles.
6 in stock, \$2,500. #7502

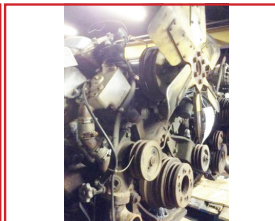

CUMMINS 555. Low Hours, 210 HP,
CPL5003, \$2,000. #3020



CUMMINS B5.9. 1996, 175 HP, 148,300
Miles, Runs, Sold as core smokey,
\$1,000. #8452

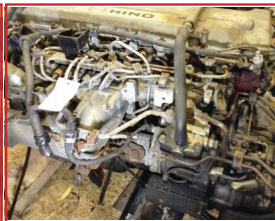

HINO 2007 6-CYL. J08-TA, 220 HP,
\$4,000. #9037

OVER 4,000 TRUCK PARTS IN STOCK – TOO MANY TO LIST – VISIT OUR WEBSITE OR CALL!

- DETROIT DD13. 2013, 508K Miles, 500 HP, \$4,500. #9032
- 1999 MACK E7, 460 HP, 164,302 Miles, Needs oil cooler, \$3,500. #9033
- CUMMINS ISX15, Common Rail, 500 HP, CPL2733, 572K Miles, \$3,500. #9035
- CUMMINS 2014 ISX-15. CPL3937, Less than 200K Miles, Needs oil pan, 400 HP, \$5,000. #9038
- IH DT366, 215 HP, Tin valve cover, Runs nice, \$1,200. #5917
- DETROIT 2010. 14.0, 515 HP, 232,485 Miles, \$6,500. #8422
- CUMMINS ISL9. 2014, 270 HP, CPL3664, \$7,500. #8098
- CUMMINS ISB 6.7. 2014. 171,358 Miles. 250 HP. \$5,000. #7937

www.pstrucksandparts.com

571 Chase Rd. Route 13. Lunenburg, MA 01462

(866) 377-8729 • (978) 582-9720

ALL ENGINES RUN NICE WITH WARRANTY AND HAVE CORE CHARGE.



Daily UPS
Pickups
Nationwide
Shipping



Financing Available



**NOW OPEN
SATURDAY 8 TO NOON**

Call Mr. Brian or Frank



1998 SAMSUNG SL1202 Front End Loader.
5,700 Hours, Runs Good, \$20,000



1998 CASE 1845C Skidsteer.
\$10,000.



2005 CAT 247B Skidsteer.
\$14,000.



1999 CASE 1045C Skidsteer.
\$10,000.

**GOING OUT OF
BUSINESS SALE!!
EVERYTHING
MUST GO!!**



2001 JOHN DEERE 544H Loader. Tight Machine, Runs & Drives Good, \$30,000



WE HAVE 100'S
OF ENGINES IN
STOCK ,
READY TO GO!



2016 FREIGHTLINER TRACTOR. Detroit DD15, 505 HP, Eaton 18 Spd, RTLO, Salvage Title, Nice Interior. Repair or Use For Parts, \$27,500.



2008 HINO 338 28' Reefer Body. Diesel, Automatic, Air Brakes, PS, 200K Miles, \$9,000.



(2) 1992 CLOSED TOP PUSH-OUT TRAILERS. Very Clean, \$4,500. Each



2001 MACK DM Roll-Off. Runs & Operates Good, \$17,000.



**INTERNATIONAL TRI-AXLE
DUMP. Call For Specifications.**



2001 FREIGHTLINER M2 26' Box. CAT
Engine, Runs & Drives Good, \$10,500.

www.pstrucksandparts.com

571 Chase Rd. Route 13. Lunenburg, MA 01462

(866) 377-8729 • (978) 582-9720



Daily UPS
Pickups
Nationwide
Shipping



ALL ENGINES RUN NICE WITH WARRANTY AND HAVE CORE CHARGE.

Authorized Fisher
Snow Plow Dealer



HILLSIDE MOTORS

800-D American Legion Highway (Rt. 177)
Westport, MA 02790
508-636-5050

Financing Available
- Others In Stock

Family Owned & Operated Since 1969



2008 CHEVY 2500 HD 4x4
Ex Cab Utility. 6.0L V8,
Gas, Auto, PW, 278K, One
Owner, Fleet Maintained
\$7,400.

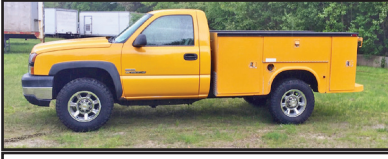

2006 CHEVY K 2500 HD 4X4
UTILITY. Duramax Diesel,
Allison Automatic, AC, Rhino
Liner, Rust-Free Southern Truck,
174K, One Owner, Super Clean,
\$14,900.



2006 CHEVROLET Silverado 3500 12'
Rack Body w/Power Tailgate. Duramax
Diesel, Allison, 2WD, 84" CA, Perfect
Fence Co. Truck, Southern Truck, 130K,
One Owner, Fleet Maintained, \$16,500.



2007 Chevy Suburban LT 2WD.
5.3L V8 Auto, AC, 9-Passenger,
216K, Cheap People Hauler,
\$4,900.



2007 GMC K3500 4x4 9' Grain
Dump. Duramax Diesel, Allison
Auto, 98K TMU, Engine Skips,
Has 2 Bad Cylinders According to
Mechanic, Selling As Is, \$9,500.



2011 CHEVY K2500HD EX CAB 4X4
Shortbed. 6.0L, V8, Auto, Air, 6-Passenger,
One Owner, Texas Truck, Rust Free, Never
Seen A New England Winter, 174K TMU,
(True Mileage Unknown), Engine Seized,
Fleet Maintained, Asking \$6,500.



2011 CHEVY K2500 HD CREW
CAB 4X4 Shortbed. 6L V8, Auto,
AC, PW, PL, Side Assist Steps, Spray
In Bedliner, One Owner, 202K, Fleet
Maintained, Excellent Condition,
\$13,900. (NAP)



2011 CHEVY Silverado K3500 HD SRW
One Ton 4x4 Reg Cab. LT Pkg, 6.0L
V8, Auto, AC, PW, PL, Tilt, Cruise, One
Owner, Fleet Maintained, 38K Miles,
2 In Stock Starting At \$20,900.
(Utility Body Avail. At Extra Charge)



2008 CHEVY K3500 DRW Ex
Cab Utility 4x4. Duramax Diesel.
Allison Auto, AC, 6-Passenger
Seating, Rhino Liner, 112K Miles,
One Owner, Garage Kept,
Fleet Maintained, \$24,900.



2007 CHEVY K3500 Extended Cab 4x4
DRW Utility. Duramax Diesel, Allison
Automatic, Tilt, Air, 6-Passenger, 284K,
Fleet Maintained, All Highway Miles,
\$8,900. (will separate)



2015 Chevy C3500 HD DRW
2WD C&C. 6.0L V8, Auto,
AC, PW, PL, 13,500 GVW, 60"
CA, 107K, One Owner, Fleet
Maintained, Excellent Condition,
\$21,900.



2007 53' CURTAIN SIDE
TRAILER. 102" Wide, Barn
Doors, Translucent Roof, Barn
Doors, One Owner,
Fleet Maintained,
\$5,900.



2016 CATERPILLAR D5K2 LGP TRACK DOZER, Air Cab, Pat Blade, Trimble GPS Ready, Very Good UC, 2650 Hours, Serviced And Job Ready, **\$127,000**. 603-828-6100

DAVE'S ENTERPRISES

42 CHIPAWAY RD. EAST FREETOWN, MA



JOHN DEERE DIESEL

LULL 644B-37: New Solid Flex Tires. Everything Works. Great Deal!
Call Dave For Details. **\$18,500**, 508-726-0077

508-726-0077



2004 INTERNATIONAL 4300 DUMP. DT466 Motor
With Auto Trans, Air Brakes, New Dump Body, & Hydraulic System, New Batteries & Front Tires, Load Cover, Runs Very Well & Under CDL, Asking **\$26,500**. 203-257-3424



2000 YAMAHA 1200CC, 1997 Tiger Shark 770CC, With Trailer And Storage Box, Package Deal, **\$4000 OBO**. 203-410-5880

HOLLISTON TRUCK

1569 WASHINGTON ST. HOLLISTON, MASS 01746
WWW.HOLLISTONTRUCK.COM • CALL 508-429-7678

**WANTED :
GOOD USED
DUMP BODIES**

LARGE SELECTION OF UNDER CDL TRUCKS !



1998 JOHN DEERE 644D: JD 6 CYL. DIESEL, FULL CAB, HEAT, 20.5 R25 TIRES, 3YD BUCKET, CLEAN MACHINE. **\$26,500**



2006 INTERNATIONAL 4300: DT466-245HP, ALLISON 3500 RDS AUTO, 26K GVW, UNDER CDL, SPRING SUSP., 5.86 GEARED RATIO, SINGLE FRAME, AIR-BRAKES/AIR-SEAT, A/C, PTO, NEW 10" GALLON DUMP, TARP, PINTLE, AIR-TO-REAR. **\$45,000**



1998 ADVANCED MIXER: CUMMINS M11-330HP, PRE-EMISS., ALLISON AUTO, 81K GVW, 445/65R 22.5 TIRES, DBL FRAME, AIR-BRAKES, 11 CUBIC YD. MIXER, FRONT DISCHARGE, 3 TO CHOOSE FROM ! **\$19,000**



2007 FREIGHTLINER M2: CAT C7-230HP, PRE-EMISS., 62K MILES, ALLISON 3500 RDS AUTO, 26K GVW, SPRING SUSP., 6.14 GEARED RATIO, SINGLE FRAME, AIR-BRAKES, A/C, PTO, NEW 10" GALLON DUMP, TARP, PINTLE, AIR-TO-REAR. **\$43,000**



2010 FREIGHTLINER M2: CUMMINS ISB-245HP, 25K MILES, ALLISON AUTO, 26K GVW, SPRING SUSP., AIR-BRAKES/AIR-SEAT, A/C, BACK-UP CAMERA, DUAL PTO, 13" STEEL MONROE ENCLOSED UTILITY BOX, ELECTRIC TOOL LIFT, UNDER MOUNT AIR-COMP & GENERATOR, PW INVERTER, MULTIPLE HOSE REELS, AIR TO REAR, PINTLE. **\$45,000**



2010 FREIGHTLINER M2: CUMMINS ISB-240HP, 56K MILES, ALLISON AUTO, 26K GVW, SPRING SUSP., SINGLE FRAME, AIR-BRAKES/AIR-SEAT, A/C, PTO, NEW 10" GALLON DUMP, TARP, PINTLE, TOOL BOX. **\$54,000**

THE DUMP TRUCK SPECIALISTS

WWW.TRUCKANDEQUIPMENTPOST.COM



JACK MADDEN FORD

888-817-7979



Ford COMMERCIAL VEHICLE CENTER

Ford COMMERCIAL VEHICLE CENTER

2019 FORD F550 XLT 4X4 SUPER CAB READING UTILITY BODIES. DIESELS, READY TO GO!



OVER 30 UTILITY BODIES INSTOCK SRW • DRW • GAS • DIESEL • 4WD



**NEW 2017 F350
XLT 4X4
CAB & CHASSIS:
DIESEL, LOADED.
HARD TO FIND.
ON THE GROUND
READY TO GO
AND PRICED TO
SELL. stk#77108,
\$47,974.***



**NEW
2018-2019
E350 CUT
AWAY VANS W/
12' AEROCCELL
BOX: SRW,
ROLL UP DOOR,
POWER GROUP.**



**2019 FORD F350
DRW XL 4X4 REG
CAB READING
UTILITY BODY:
Power Group,
stk#93154,
\$45,846.***



**NEW
2018-2019
E350 AEROCCELL
Walk through:
6.8 V10, Power
Group.**



**NEW 2019
F350XL DRW
RACK BODY:
Power Group.
stk#94004,
\$38,988*.**



**NEW 2019
E350 DRW 12'
DURACUBE
MAX BODY.
12' & 14' Also
Available.**

GO TO WWW.JACKMADDENFORD.COM

JACK MADDEN FORD

825 Providence Hwy Rt.1 Norwood, MA

888-817-7979



Ford COMMERCIAL VEHICLE CENTER

Ford COMMERCIAL VEHICLE CENTER

*All prices include incentives for qualified buyers. For trade assist, must have 2014 or new trade. All vehicles require dealer financing. Some prices include snowplow incentives. See dealer for complete details.



JACK MADDEN FORD

888-817-7979

COMMERCIAL
VEHICLE CENTERCOMMERCIAL
VEHICLE CENTER

OVER 50 DUMP TRUCKS IN STOCK
• F350 - F450 - F550 - 2WD - 4WD - GAS & DIESEL
SUMMER SALES EVENT GOING ON NOW!



**NEW 2019 FORD F250 SRW XL w/8' Fisher Minute Mount Plow included,
 stk#2806, \$39,826***



**NEW 2019 F550 XL
 DRW 4x4 DUMP BODY:
 Power Group, A/C,
 6.7L Power Stroke
 Diesel.
 stk#14115, \$54,225.***



**NEW 2019 F550 XL
 DRW 4x4: Landscape
 Body DIESEL, Power
 Group.
 stk#8704, \$59,347.***



**NEW 2019 F550 SUPER
 CAB DRW XL 4x4 Dump
 Body: 6.7L Power
 Stroke Diesel, Power
 Group, stk#74987,
 \$56,986***



**NEW 2019 F350 DRW
 XL DUMP BODY: A/C,
 POWER GROUP.
 stk#3340, \$42,664.***



**NEW 2019 F550 4X4
 CHASSIS'S Available.**



**NEW 2019 F350 Dump
 Body DRW XL. Power
 Group, stk#94002,
 \$41,296.***



GO TO WWW.JACKMADDENFORD.COM

JACK MADDEN FORD

825 Providence Hwy Rt.1 Norwood, MA

888-817-7979

COMMERCIAL
VEHICLE CENTERCOMMERCIAL
VEHICLE CENTER

*All prices include incentives for qualified buyers. For trade assist, must have 2014 or new trade. All vehicles require dealer financing. Some prices include snowplow incentives. See dealer for complete details.

www.bhtrailersandplows.com

**6 Center Parkway.
Plainfield, CT
06374**

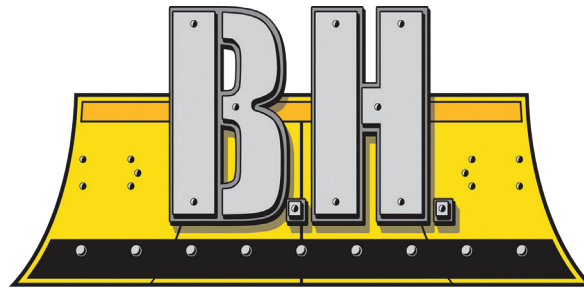

**2207 Hartford Ave.
Johnston, RI
02919**

TRAILERS AND PLOWS

860-949-7863

BOSS SNOW PLOW SALE - CALL FOR DETAILS!



CM PL Flat Bed 8-14 ft in stock, rack body panels available \$1,995



DURAMAG Flat Beds with 10 inch apron, starting at \$2,325



DURAMAG Heavy Duty Dump Body with or without sub-frame, 9 Foot in stock



DURAMAG Landscape Body, Extruded Side with side door, 9 Foot in Stock



**2019 BIG TEX 14TL
20ft 16+4 split tilt, 14000lb GVWR, \$6,495**



2019 BIG TEX Gooseneck 14GX Dump trailer, 14000lb GVWR, \$8,995



2019 BIG TEX 25GN 28+5, 25,900lb GVWR, \$14,495



2019 BIG TEX 14LX 83x14 Dump Trailer, loaded with tarp kit, 14000lb GVWR, \$8195



**CM RD Beds
Over 100 Beds
IN STOCK!!**

**Cash and Carry!
\$2,575**



**CM Service Bodies
Cash and Carry!
IN STOCK!!**

**ALL SIZES
\$5,995**





NUTMEG INTERNATIONAL TRUCKS

Franklin CT Hartford CT North Haven CT W. Springfield MA Torrington CT

50+ QUALITY NEW TO PRE OWNED TRUCKS IN STOCK

Call Mike McDonald 860-308-6599

Check Out Our Entire Inventory At www.nutmegtrucks.com

All Of Our Retail Trucks Pass A Thorough Inspection & DOT. Ready To Work For You Now!

WE ARE STOCKED WITH THE SUMMER TRUCKS YOU NEED NOW



120 DAY WARRANTY
AVAILABLE USED TRUCKS

**HABLA
ESPAÑOL**

<p style="text-align: center; background-color: yellow;">CUMMINS POWER DUMP</p>  <p style="font-size: small;">2015 IH 4300. BRAND NEW 10' 5-YARD DUMP, CUMMINS 260HP, AUTO 2500RDS, 205K MILES, AIR BRAKES, UNDER CDL, ELECTRIC POWER TARP, #FL576110U, \$59,900</p>	<p style="text-align: center; background-color: yellow;">LOW MILES & CLEAN</p>  <p style="font-size: small;">2004 IH 7500, Int'l HT530 Eng 315HP, Auto Trans, 56k GVW, Hend Susp, 14' All Seasons Dump, Front Plow Blade, ONLY 67K Miles, Price \$35,900</p>	<p style="text-align: center; background-color: yellow;">ONLY 58K MILES</p>  <p style="font-size: small;">2006 IH 7600 CUMMINS ISM 305HP, ALLISON 4500RDS AUTO, 20 & 40 AXLES 58K GVW, ONLY 58K MILES, 14' REG DUMP BODY, #6J256224U, \$49,900</p>
<p style="text-align: center; background-color: yellow;">14' Solid Side Dump</p>  <p style="font-size: small;">2011 IH 4300. MaxDT 230HP, Allison Auto Trans, Under CDL Only 162K Miles, New 14', 60" Solid Side Dump Body, # 10445, \$49,900</p>	<p style="text-align: center; background-color: yellow;">HOOK LIFT</p>  <p style="font-size: small;">2009 IH HOOK LIFT TRUCK. CDL OR CAN BE DERATED TO 25999 GVW, MAXDT 245HP, ALLISON 3000, ONLY 152K MILES, BRAND NEW 20K LB SWAPLOADER HOOK LIFT SYSTEM, ADJUSTABLE HOOK HEIGHT, \$68,000</p>	

<p style="text-align: center; background-color: yellow;">DOT READY REEFER</p>  <p style="font-size: small;">2011 IH 4300. 26' Reefer, MaxDT466 230HP, 6 Speed Manual, 201K Miles, CDL or Non CDL, Your Choice! 26' Morgan Reefer Body, Carrier Stealth Reefer Unit, Walk Ramp, #BH336603U, \$17,900</p>	<p style="text-align: center; background-color: yellow;">16' REEFER</p>  <p style="font-size: small;">2016 IH 4300. 16' Reefer Truck, Cummins ISB 280HP, Allison 2500RDS, 25999 GVW, ONLY 97K Miles, 16' Morgan Reefer Body, TK MD2 Unit 11K Hours, Lift Gate, Lease Maintained, #JTS794, \$54,900</p>	<p style="text-align: center; background-color: yellow;">CUMMINS AUTO</p>  <p style="font-size: small;">2015 IH 4300. CUMMINS 240HP, AUTO 2100RDS, 26'X102"X103" VAN WITH LIFT GATE, 157K MILES, #FH620320U, \$52,900</p>	<p style="text-align: center; background-color: yellow;">SUPER LOW MILES</p>  <p style="font-size: small;">(2) - 2015 IH 4300, Cummins 240HP, Auto, Miles 59k & 71K, 24' Van w/ Lift Gate & Side Door, Very Clean, \$59,900</p>
---	--	--	---

<p style="text-align: center; background-color: yellow;">LEASE MAINTAINED</p>  <p style="font-size: small;">2015 IH 4300, MAXDT 230HP, 251K MILES, AUTO, 33K GVW CDL TRUCK, 26' VAN W/ LIFT GATE, #JTS764, \$23,900</p>	<p style="text-align: center; background-color: yellow;">CUMMINS POWER</p>  <p style="font-size: small;">2015 IH 4300, Cummins ISB 240 HP, Allison Auto 2500RDS, 215K Miles, 26x102x103 Van Body with Lift Gate, Super clean, #FL712467U, \$48,900</p>	<p style="text-align: center; background-color: yellow;">LATE MODEL LOW MILES</p>  <p style="font-size: small;">2015 IH 4300, CUMMINS 240 HP, ALLISON AUTO, 25999 GVW, AIR BRAKES, 24' X 96"X 97" VAN WITH LIFT GATE, ONLY 113K MILES, #FH746042U, \$56,900</p>	<p style="text-align: center; background-color: yellow;">SAVE THOUSANDS OVER NEW!</p>  <p style="font-size: small;">2017 IH 4300, CUMMINS 240HP, AUTO MILES 141K, 26' VAN, LIFTGATE, VERY CLEAN, ONLY \$59,900</p>
---	--	--	--

WE BUY USED TRUCKS & WE TAKE ANYTHING IN TRADE! WE WILL GET YOU FINANCED!

<p style="text-align: center; background-color: yellow;">USED BODIES</p>  <p style="font-size: small;">USED BODIES AVAILABLE. CALL MIKE FOR CURRENT INVENTORY.</p>	<p style="text-align: center; background-color: yellow;">VERY CLEAN</p>  <p style="font-size: small;">2014 Ford E350, 14' Van Body With Peak, 74k Miles, Gas, Auto, Very Clean Truck, #EDA170041U, \$19,900</p>	<p style="text-align: center; background-color: yellow;">(5) 2011 4300'S</p>  <p style="font-size: small;">JUST OUT SERVICED FROM OUR IDEAL FLEET. GROUP OF 2011 IH 4300, UNDER CDL, MAXDT466-230HP, AUTO, AIR BRAKES, 26' VANS W/ LIFT GATES, MILES 200K-245K SOME W/ENGINE WORK. PREFORMED. ALL WORK DONE BY NUTMEG. \$15,000 TO \$23,000.</p>	<p style="text-align: center; background-color: yellow;">16' W/LIFT GATE</p>  <p style="font-size: small;">2011 ISUZU NPR HD Diesel, Auto, 138K Miles, 16' Van w/ Lift Gate, Warranty, #B7002332U, \$22,900</p>	<p style="text-align: center; background-color: yellow;">CUMMINS POWER</p>  <p style="font-size: small;">2015 IH Prostar 56" Single Bunk Sleeper, ISX Cummins 410HP, 305K Miles, 10 Speed, Very Clean, Only \$55,900</p>
--	---	--	--	--

BREAKALL



HYDRAULIC HAMMERS FOR ALL MAKES, MODELS & SIZES
1-888-780-9800 BREAKALLHAMMERS.COM



YALE POWERJACK, 4-Battery, 3000 Lb. Capacity
\$800 OBO. Toyota Powerjack, Decent Battery, 4500 Lb.
 Capacity, **\$1500 OBO.** 401-639-9843 or 401-568-2256



1997 PALMER 26' DUMP TRAILER. All New
 Hub Pilot Hubs, New Brakes, Single Point Suspension,
 Flip N Go Canvas, **\$12,500.** 781-447-2210

**BAY CITY
 CRANE.**
 W/ Big Waukesha Gas
 Engine! **\$2,500**
 401-258-7526

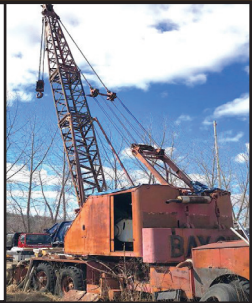

2019 FORD F-650
Dump. Diesel, Bluetooth,
 Power Group, Donovan Body,
 NO CDL, Stk#19318
 Watertown, MA 800-240-8128



WE TAKE ANYTHING IN TRADE

Jolly John's

Find us on: **facebook**

FINANCING AVAILABLE

Truck & Equipment

We Pay CASH For Your Trucks & Equipment

		
<p>2011 John Deere 310J Backhoe, Extendahoe, A/C, Heat, Enclosed EROPS, GP bucket, Rear Digging Bucket, No Leaks, Runs Strong. Priced To Move And Ready To Work. Glass Perfect \$39,500</p>	<p>2018 CASE SV280 SKID STEER. EROPS, AC, 2 Speed, 74 HP, Ride Control, Aux Hyd, Hyd Quick Coupler, 72" HD Bucket, Balance Of Warranty Expires 10/30/20 & Emissions Warranty Expires 10/30/22. \$39,900</p>	<p>2018 CASE SV280 SKID STEER. EROPS, AC, 2 Speed, 74 HP, Ride Control, Aux Hyd, Hyd Quick Coupler, 72" HD Bucket, Balance Of Warranty Expires 10/30/20 & Emissions Warranty Expires 10/30/22. \$39,900</p>
		
<p>2003 JOHN DEERE 260 SKID STEER. New Tires, Turbo Diesel, Canopy, Heat, Aux Hyd, 78" GP Bucket w/ Boce, Runs Strong, Ready To Work, \$14,900</p>	<p>1973 JOHN DEERE 644 LOADER, Four In One Bucket And Gravel Bucket With Teeth, 5406 Hours Read, 28100 Pound Machine, Runs Good. \$9,500</p>	<p>2010 TALBERT LO BOY. 50 TON NO RUST, Tires All Good, Wood Deck, 24' Well, 15' Tail, 11' Neck, It All Works, Priced For Quick Sale. \$39,900</p>

Call Nick 860-861-1326 or Mike 860-861-4199
www.jollyjohnstruckandequipment.com

NEED A LOAN
for the
Equipment
you see?



NEED CA\$H
and own
equipment?

Looking to Purchase?

Call TODAY and we will get you approved in less than 24 hours!
Only a simple application form needed!

Just need CASH for Working Capital?

Call TODAY and we will come inspect your equipment and loan you
cash against what you already own!

Do not miss out on the Equipment or Cash you need and want
today! Universal Finance Corp. will help you get a loan quickly!



FAST AND SIMPLE TO APPLY!

CALL TODAY
781-439 6000

www.universalfinco.com

123 Haven St. ▪ Reading, MA 01867 ▪ Tel: 781.439.6000



**WESTERN STAR, MACK, KENWORTH,
PETERBILT & VOLVO W/AMERICAN
ROLL-OFFS! 401-767-2639**

**RAWSON
3618
SCREENING
PLANT.** Deutz
Diesel, Rebuilt
Hopper, New Belt
& Screens, Hyd.
Grizzly, Pintle
Hitch, Runs Exc.,
Ready To Make
You Money,
\$22,500.
860-480-4511



Radiant Garage Floors DIY Radiant Heat kits

AMERICAN RADIANT TECHNOLOGIES

Save thousands on comfortable and efficient
Radiant heating with our proven system!

from \$1.25 Per SQFT!



Call Toll Free: 877-214-2888

NORTHFORD, CT 06472



1996 EAGER BEAVER 20 TON TAG TRAILER. Air Brakes, 24 Ft
Overall Length, **\$3,900.**, Lawrence, MA 603-973-0809



2019 FORD E-350. 14 Passenger Commercial
Shuttle Bus, Gas, Automatic, Non CDL License Required.
401-434-5900

BEAM TRUCK & BODY INC.

RI Dealer #647

433 CUMBERLAND HILL ROAD, WOONSOCKET, RI 02895



401-767-2639



NEW - USED & RECONDITIONED DISPOSAL EQUIPMENT

**HOOK-LIFT HOISTS IN STOCK FOR
MOUNTING ON YOUR TRUCK !**
*PHT22L 14-18" BOXES, 175" CA
54" HOOK-HEIGHT, CAPACITY
UNDER CDL.

*T29S 11-4" BOXES, 126" CA,
54" HOOK-HEIGHT, 29K CAPACITY.
33K CHASSIS.



2019 KENWORTH T800: ALLISON AUTO, 86,000 GVW,
AMERICAN ARB 75-22-TRI HOIST, PIONEER RP-4500-
SARG COVER, PLASTIC FENDERS, PINTLE PLATE.
CALL FOR MORE DETAILS !



2001 MACK R MODEL :
SHOWS 165K MILES, CHAGNON 22' 75K
HOIST, PIONEER 4500 TARP,
8 SPEED FULLER TRANSMISSION. \$17,500



2010 INTERNATIONAL 7400: 42,000
MILES W/ HEIL 22 YD. AUTOMATED
PACKER. \$60,000 WILL SPLIT.



2019 KENWORTH : AUTOMATIC,
MOUNTING NEW AMERICAN ROLL-OFF,
CALL FOR MORE DETAILS !



2010 MACK MR 20 & 46 ALLISON W/
NEW WAYNE 40 YD. FRONT LOADER,
26,351 MILES. \$164,000 W/ FET



2012 PETERBILT 388 ROLL-OFF, 485 CUMMINS,
8 SPEED, 20 FRONT / 52 REARS W/ LIFT AXLE,
COVER SYSTEM, CALL FOR DETAILS !



2007 ISUZU FVR, 6 CYL., AUTO, UNDER CDL,
AIR-BRAKES, MOUNTING NEW HOIST FOR UP TO 16'
BOX, 100K MILES. CALL FOR MORE DETAILS !

WWW.BEAMTRUCK.NET

AS OUR NEW SHIPMENT OF SNOW & ICE EQUIPMENT STARTS ROLLING IN, YOU'RE SAYING, "IT'S THE START OF SUMMER, WHAT'S UP WITH THAT?"



WELL, IT'S TIME TO TAKE ADVANTAGE OF OUR "SUMMER SAVER DEALS" ON LIMITED NEW 2018 MEYER, FULL WARRANTY YARD STOCK INVENTORY. CALL PATRICK OR RON!



NEW BODIES FROM DURAMAG, GALION, RUGBY, TAFCO AND STAHL OFFERING A WIDE RANGE OF CHOICE; DUMP, FLATBED, LANDSCAPE & SERVICE BODIES – STEEL OR ALUMINUM.



ENHANCE YOUR CURRENT VEHICLE WITH PROTECTIVE SCORPION LINING, FRAME SANDBLASTING & POR15 OR ADD A LIFT GATE TO MAKE YOUR WORKLOAD EASIER.



VISIT US FOR ALL YOUR TRUCK & TRAILER REQUIREMENTS.



Toll Road Truck and Trailer Corp.

215 Bedford St. Rt. 18

Whitman, MA 02382

www.tollroad.us • Phone: 1-508-378-3931





FRAMINGHAM



Rt. 9 East Bound • Framingham, Ma 01701 •
www.FraminghamFord.com

AVAILABLE!!! F350- F550 DUMP TRUCKS & CHASSIS



**2019 FORD
F350 XL SUPER
DUTY 4X4 DUMP
BODY: Power
Group, Tow Pkg,
AC, 6.7L Diesel,
stk#17121F**

6 CHASSIS AVAILABLE



**2019 F350 CAB & CHASSIS
4x4: 6.2L, Power Group, A/C.
stk.#17333F**

CHASSIS AND DUMPS READY FOR DELIVERY NOW!



**2019 F350 CAB & CHASSIS 4X4:
6.2L, Power Group, A/C. stk.#
17318F.**



**2019 F350 READING MARUDER
DUMP: Gas, Power Group.
Stk.#17087F**



**2019 F550 4x4 CHASSIS: 6.7L
DIESEL, Power Group, A/C.
stk.# 17333F**



**2019 F550 Regular Cab 4x4: 4-5 Yard
AirFlo Dump, 6.7L Power Stroke Diesel,
Power Group. Stk.# 17021F. In Stock.**



**2019 F350 4x4: KNAPHEIDE Utility
Body, Power Group. Stk.# 17235F**



**2019 F350 4x4 SERVICE BODY:
6.2L, Power Group, A/C.
stk.# 17304F.**



**2019 E350 16' ROCKPORT BOX
TRUCK W/Roll-up rear door: Power
Group. stk.# 17038V**



**NEW 2018 TRANSIT T350 14' BOX
TRUCK: 3.7L V6, Power Group.
Stk.# 17252Y
Call Chris or Brian Today.**



**2019 TRANSIT 350 UTILITY BODY:
Power Group, Barn Doors.
Stk.# 17398Y**



BRIAN T. MCNULTY
508-532-3215

BRIAN.MCNULTY@FRAMINGHAMFORD.COM

**CALL TODAY FOR
YOUR LOWEST DUMP
TRUCK PRICING!**



CHRIS UHL
617-775-9447

christopher.uhl@framinghamford.com

Ford Motor Credit Commercial Lease Available on All Vehicles. Dealer retains all rebates. Customer must Qualify for rebates on FMCC Financing. Rebates include Customer Cash, FMCC Bonus, Ford Commercial Connection. Call for vehicle specific details. Price subject to change. Also Competitive Conquest.



888-263-8050
Call Dan Rott



**GREAT SELECTION OF NEW & USED HEAVY EQUIPMENT & ATTACHMENTS
 FINANCING AVAILABLE ON ALL UNITS UP TO 60 MONTHS. CALL FOR DETAILS.**



2016 VOLVO EC160EL,
 Only 765 Hours, Clean,
 \$132,000. #CE3062



1998 CAT 928G. 6735
 Hours, Very Nice Shape,
 \$49,500. #CE3410



2012 BOMAG BW266.
 Runs Excellent, \$15,500.
 #CE3484



2017 CAT 926M. Only
 371 Hours, \$144,000.
 #CE3497



2007 MAULDIN 1750C
 PAVER. 6545 Hours,
 \$13,500.



2017 VOLVO EC35D,
 295 Hours, \$44,000.
 #CE3099



2017 VOLVO DD25.
 Only 15 Hours, \$36,500.
 #CE3178



2000 IR 4410 PAVER.
 6410 Hrs, Runs Well,
 \$19,000. #CE3361



2016 CASE 221F,
 Only 600 Hours,
 \$53,000.

WOBURN, MA - AVON, MA - JOHNSTON, RI www.WoodCoMachinery.com

WATERTOWN



625 PLEASANT STREET - WATERTOWN, MA 02472
800-240-8128



**2019 TRANSIT MED ROOF.
SLIDING DOOR, 6 CYL, LOAD
PROTECTION PKG, STK#19191**



**2019 F-650 Dump. Diesel,
Bluetooth, Power Group, Donovan
Body, NO CDL, Stk#19318**



**2019 F-550 4x4 Diesel Switch-N-Go
Drop Box Body. 19,500 GVW, Power
Pkg, Blue Tooth, Stk#19473,
Call For Details**



**2019 F-550 4X4 DUMP.
6.7 DIESEL,
BRAKE CONTROLLER,
READY TO WORK, STK#19183**



**2019 F-350 4X4 DUMP.
2/3 YARD BODY, POWER GROUP,
6.2 GAS, STK#19038**



**2019 F-550 4X4 12' LANDSCAPE
DUMP. DIESEL, POWER GROUP,
BLUETOOTH, STK#19046**



**2019 E-350 KUV. Power Group,
SRW, Garage Height, Remote
Locks, Stk#19509**



**2019 E-350 "MAX" SERVICE VAN
GAS PWR PKG. BLUETOOTH
STK #19495**



**2019 F-350 4x4 SRW Reading
Utility. Bluetooth, Power Group,
10000 GVW, Stk#19510**

*all rebates net & includes all rebates to dealer.



COMMERCIAL
VEHICLE CENTER

WWW.WATERTOWNFORD.COM



COMMERCIAL
VEHICLE CENTER

EXIT 22 OFF 128 NORTH - EXIT 17 OFF THE MASS PIKE

508-328-8938**THE TRUCK STORE****Mon-Fri 8:30-5pm
Saturday 8:30-4pm****www.TruckStoreSales.com**

1700 Broadway - Rte 138 – Raynham, MA • Take Exit 8 Off Rte 495, East Rte 138, On Your Left



2004 GMC C4500 Cab & Chassis: DuraMax Diesel, Allison Automatic, 100K Miles. Very Nice.



2015 INTERNATIONAL 26' Refer. Body: Tandem Axle, Automatic. Only 75K miles. Will Separate.

2005 MACK CV 713
CAB & CHASSIS:
AUTOMATIC, 20F/52R,
30K MILES!

2014 INTERNATIONAL 43 Passenger Bus w/wheel chair lift. Diesel, Automatic. Only 40K miles. Clean & runs great.



2007 Kenworth T300 Thermo King TS200 Refer body 330 CAT, Allison automatic, 12F/40R.



2003 FREIGHTLINER M2: 25 Yard Rear Load Rubbish Packer. \$20,000



2006 F650 XLT 26' Moving Van. Diesel, Auto., 139k miles. More moving Trucks coming in daily.



2015 INTERNATIONAL DURASTAR 50' Bucket Truck: DT 466, Allison Auto. 14F/23R, 29K miles.



'06 Western Star Tri Axle Dump: Diesel, Auto., \$55,000



2009 CHEVY C4500 16' THERMO KING Refer Body w/ Stand-by: Gas, Auto. nice clean truck.

**6
AVAILABLE**

2003-2004 & 2007 MOFFET FORK LIFTS. Nice condition. Low hours.



2007 MACK MR Front Load Rubbish Truck: Diesel, Automatic.



2004 MACK Tri Axle 32 Yard Rear Load Rubbish Truck. 350 HP MACK, Allison Automatic.



2005 MACK Tractors: 460 H.P., 18 speed, air ride, wet system, Jake, 46k locking rears, 350 to 400k Miles. \$25,000



2005 GMC C6500 WAYNE SUPER 6 yard Body. Big DURAMAX Diesel, Allison Auto. Under CDL. Only 90K miles. Very nice. Runs like new.



2016 ISUZU NRR: Diesel, Auto. Low miles. Also 2011 Available. Refer. Bodies in stock too.



USED 12' to 26' REFER & VAN BODIES Call with your needs.



'16 ISUZU NPR 16' Box: Diesel. Auto., 80K miles.



2007 INTERNATIONAL 26' Moving Truck. Clean. Call for more info.



1999 MACK HD: 17.5 yard dump, 12 yard SS Sander. room for lift axle. 400HP. Hurry! Snow is on the way. Will sell Sander separately ALSO 12' plow and wing plow.

USED 2013 ISUZU
4 CYLINDER
DIESEL ENGINE &
TRANSMISSION.
CALL FOR DETAILS.

1998 MACK RD 688SX 14' Dump Body, 350 H.P., Auto., 58R/20F, LOW miles, Very clean.



2012 HINO Refer Body: Diesel, Auto., 3 Available. Many other HINOS available! Excellent Condition.



2007 FREIGHTLINER Dump Truck: Cummins diesel, Allison Automatic, 18F/46R. Very nice southern truck. ONLY 77K miles.



2006 PETERBILT 25 Yard Rear Load Rubbish Truck: Auto., Cummins, 86K miles. Call



2003 MACK ROLL OFF: 75,000 lb. Roll Off. Auto., 58R/20F, 60K miles. Call



2000 Western Star: Heavy Chassis. 425 HP CAT, 18 speed, double frame. Lots of chrome. Very sexy. 125 k miles



'05 GMC HEIL Dump Body: Diesel, 60K miles. 35K GWW.



'03 KW T800: 10 Wheel 60,000lb. Hook Lift. Call

ANDERSON MOTORS INC.

GMC

MICRO BIRD
by GERRARDIN

BLUE BIRD BUS SALES OF NEW ENGLAND
*** YOUR EXCLUSIVE VOLVO TRUCK DEALER ***

2019 VOLVO VHD64FT300-D13, 500HP, I-SHIFT, 14,600# FRONT/ 46,000# REAR T-RIDE. #180159



2019 VOLVO VNR64T300-D13, 500HP, I-SHIFT, 14,600# FRONT / 46,000# REAR, AIR-RIDE.. #180103



2020 VOLVO VNR64T300-D13, 435HP, I-SHIFT, 12,000# FRONT/40,000# REAR, AIR-RIDE., DISTRIBUTION TRACTOR. #190159



2019 VOLVO VHD84F300-D13, 500HP, I-SHIFT AUTO, 17'6" STEEL DUMP. WORK READY ! #180200



2019 VOLVO VHD84F300-D13, 500HP, I-SHIFT AUTO, 17' 6" STEEL DUMP, WORK READY ! #180097



2019 VOLVO VDH64T300-D13, 500HP, I-SHIFT TRANS., 14,600# FRONT/ 46,000# REAR T-RIDE, HYD. WET-SYSTEM. #180228



2020 RHODES 26' STEEL DUMP TRAILER AR450, DUAL HINGE HIGH LIFT-GATE, 70,000# SINGLE POINT, ELECTRIC COVER.



2020 RHODES 26' ALUMINUM DOUBLE WALLED SMOOTH SIDE DUMP TRAILER, STEEL FRAME, 70,000# SINGLE POINT.



2013 VOLVO VHD64FT200-D13, 475HP, 8LL, 14,600 FRONT/46,000# REAR ON T-RIDE, WET-SYSTEM, 193,777 MILES. #180264A



2020 BLUE BIRD 71 PASSENGER SCHOOL BUS, GAS, AUTOMATIC, HYDRAULIC BRAKES. #180167



2014 RHODES 26' STEEL DUMP TRAILER AR450, HIGH LIFT-GATE, 70,000# SINGLE POINT, ELECTRIC COVER. #190241A



2019 FORD E-350 14 PASSENGER COMMERCIAL SHUTTLE BUS, GAS, AUTOMATIC, NON CDL LICENSE REQUIRED.

401-434-5900

WWW.ANDERSONMOTORS.COM

EMAIL • SALES@ANDERSONMOTORS.COM

170 AMARAL STREET • EAST PROVIDENCE, RI 02915

HABLAMOS ESPAÑOL



JOSEPH
EQUIPMENT COMPANY
300 GAY ST • MANCHESTER, NH 03103



SATURDAYS
WE ARE OPEN ALL DAY

PHONE: 603-641-8608

FAX: 603-666-3716



293 NORTH - EXIT 2 -
LEFT ONTO BROWN AVE -
RIGHT ONTO WINSTON ST.-
LEFT ONTO GAY ST.
300 GAY STREET
ON THE RIGHT

SPRING SPECIAL, LIMITED SUPPLY

SPECIAL SPRING PRICING \$68,500 PLUS FET AND FREIGHT
LIMITED SUPPLY, ORDER NOW

55 TON, 26' DECK, 18" DECK HEIGHT



2020 FONTAINE MAGNITUDE 55LCC

FLAT LEVEL DECK, TRI AXLE, AIR RIDE, SET UP FOR 4TH, AIR LIFT ON THIRD, 18" DECK HEIGHT, 26' DECK, DUAL CAM PAWL ASSEMBLY WITH 7 RIDE HEIGHT POSITIONS. REMOVABLE KINGPIN AT 108 INCH RADIUS, ALTERNATE KINGPIN AT 89" RADIUS, 275 RUBBER, ALUM WHEELS. AVAILABLE IN BLACK AND RED.

CALL 603-641-8608 TO PLACE YOUR ORDER.

www.josephequipment.com

Trades Welcome • Financing Available

THIS AD IS COPYRIGHTED & OWNED BY TRUCK AND EQUIPMENT POST

RAVENS**ROGERS****Kruz**

JOSEPH

EQUIPMENT COMPANY

FONTAINE
SATURDAYS • WE ARE OPEN ALL DAY**PHONE: 603-641-8608****FAX: 603-666-3716**

293 NORTH - EXIT 2 -
LEFT ONTO BROWN AVE -
RIGHT ONTO WINSTON ST. - LEFT ONTO GAY ST.
300 GAY STREET ON THE RIGHT



2009 VOLVO L150F LOADER, ORIGINAL PAINT, ONE OWNER, EXCELLENT SHAPE, RECENT MOTOR, 3RD VALVE.
Call For More Information.



2012 TARASPORT 50' Tandem Spread Axle Step Deck Trailer, Sandblasted & Painted. New Brakes, Seals, Bearings, Hubcaps, Flaps & Decals. Front And Rear Pull Outs To Extend Trailer, Spring Assisted Ramps From Lower Deck To Upper Deck, 12' Alum Pull Out Ramps, Air Ride, 10' Upper Deck, 40' Main Deck, 102" Wide, 22.5 Lo Pro Tires, Excellent Shape.
Call For More Information.



2003 FONTAINE TL55, TRI AXLE, Lift On Third, Air Ride, Long Gooseneck, 2 Pin Position, 25' Deck, 275 Rubber, Working Daily, One Owner.
Call For More Information.



2000 ROGERS 50 TON Quad Axle Lowboy. Air Ride, Hyd Detachable Neck, Air Lift On 4th Axle, 255 Tires.
Call For More Information.



1959 MACK B753S DUMP TRUCK, Tandem Axle, 6 Cylinder, 5 Speed, Camelback Spring, 204" Wheelbase, PTO, 14' Box. **Call For More Information.**



2001 FONTAINE TH55 DROP SIDE, 55 Ton, Tri Axle, Lift On Third, Air Ride, Long Gooseneck, 2 Pin Position, 26' Deck, 275 Rubber, Working Daily, One Owner.
Call For More Information.

2 AVAILABLE - 1 SPRING, 1 AIR RIDE

2006 PETERBILT 335, CAT Power, 330 HP, 6 Speed, Single Axle, Alum Wheels, Spring Ride, Pintle Hook And 5th Wheel. 7' From Cab To Axle, 10' To Back Of Frame. **Call For More Information.**



2020 KRUZ 40' ROUND BOTTOM TRI AXLE DUMP TRAILER, 85 Yard, Air Ride, Barn Door, In Stock No Waiting. 2 Available To Choose From. **Call For More Information.**



1994 DORSEY TRI AXLE, Aluminum 30' Tub 80,000 Lbs End Dump Trailer, 31.5 Steel Frame, Lift On Third, Almost New Liner, Power Slide Canvas, Air Gate, 1245 Radial Tires. One Owner, Excellent Condition. **Call For More Information.**

6 WATER TRUCKS AVAILABLE

1987 MACK DM68SX WATER TRUCK, One Owner, 2 Axle, 18 Front, 58 Rears, 22" Tires, Curry 4000 Gallon Water Tank, Spring Ride, Spray Heads Front And Back, Hydraulically Driver Water Pump.
Call For More Information.



2000 ROGERS 50 Ton, 26' Deck, 102" Wide, Tri Axle, Air Ride, NGB, Lo Pro Tubeless Tires, One Owner, Working Daily.
Call For More Information.



NEW 2019 XL SPECIALIZED, 55 Ton, 26' Deck, 15" Loaded Deck Height, Tri Axle, Set Up For 4th, Lift On Third, Air Ride, Long Goose Neck, 2 Pin Position, Boom Trough, 275 Rubber, Alum Wheels. Front Flip Ramps, Chain Slots, Weigh Scale, Strobes With Battery Back Up, Strobe Lights, Outriggers, Extra D-Rings. Available In Black Or Red, In Stock, No Waiting. Located At The Factory In Manchester IA And Also Stock In Manchester NH.
Call For More Information.

www.josephequipment.com

Trades Welcome • Financing Available
THIS AD IS COPYRIGHTED & OWNED BY TRUCK AND EQUIPMENT POST





JOSEPH

EQUIPMENT COMPANY

300 GAY ST • MANCHESTER, NH 03103

SATURDAYS • WE ARE OPEN ALL DAY

PHONE: 603-641-8608

FAX: 603-666-3716





293 NORTH - EXIT 2 -
LEFT ONTO BROWN AVE -
RIGHT ONTO WINSTON ST.- LEFT ONTO GAY ST.
300 GAY STREET ON THE RIGHT

 <p style="margin-top: 5px;">1989 CAT 980C LOADER, One Owner, Excellent Shape, 29.5 X 25 Tires. Working Daily, Call For More Information.</p>	 <p style="margin-top: 5px;">2012 TALBERT 55 TON, DSR, 26' Deck, Tri Axle, Air Ride, 102" Wide, 14" Deck Height, 2 Pin Position, One Owner, One User, Excellent Shape. Call For More Information.</p>	 <p style="margin-top: 5px;">2020 RAVENS FLEET HAWK, All Alum Flatbed Trailer, 48 X 102 Wide, Spread Axle, Air Ride, Hub Piloted Wheels, In Stock, Ready To Go, Special Factory Pricing. Call For More Information.</p>
 <p style="margin-top: 5px;">1990 LIDDELL 70 TON 2+3+2 BEAM TRAILER, 25' Beam With 10' Deck Extension, Air Ride, Non Ground Bearing, 102" Wide, Excellent Shape, Detaches Both Ends, Working Daily. Call For More Information.</p>	 <p style="margin-top: 5px;">GEITH DEMO GRAPPLE For Cat 349 Or Equivalent Size Machine. Set Up For Quick Disconnect. Call For More Information</p>	 <p style="margin-top: 5px;">2000 TRAILAZE SLIDING AXLE, 48 X 102, 17.5 Rubber, 20k Lb Winch, Roll Down Landing Gear, Steel Deck, Exc. Condition, Call For More Information.</p>
 <p style="margin-top: 5px;">2001 LANDOLL 660 35 Ton Tandem Axle Trailer, Hydraulic Sliding Axle, Air Ride, 10' Upper Deck, 38' Main Deck, 102" Wide, Winch, Sandblasted And Painted. New Brakes, Seals, Hubcaps, New Decals. Call For More Information.</p>	 <p style="margin-top: 5px;">GROVE 22 TON RT 522 CRANE, 70' Of Boom Plus Jib, Excellent Shape, Call For More Information.</p>	 <p style="margin-top: 5px;">2007 JOHN DEERE 644J WHEEL LOADER, Forks And Bucket, 16,000 Hours, JRB Coupler, 3rd Valve, A/C, Fleet Maintained, One Owner. Call For More Information.</p>
 <p style="margin-top: 5px;">1996 PETERBILT TRACTOR, Tri Axle, CAT Power, 8 Speed, 46K Rears, 20K Pusher, Wet System, Pintle Plate, 24.5 Rubber, Long Enough For Dump Body, Air Ride, Call For More Information.</p>	 <p style="margin-top: 5px;">1987 MACK SUPERLINER RW613, 350, 15 Speed, 44k Lb Rears, Double Frame, 155,000 Original Miles, Southern Trailer, A/C, P/S, Engine Brake, Near Mint Condition, Excellent Original Condition, Many New Parts. Call For More Information.</p>	 <p style="margin-top: 5px;">GROVE 35 TON RT CRANE, Model RT65S, 2 Winches, 104' Of Useable Stick With Jib, Very Recent Tires, Rebuilt Motor, Same Owner Last 25 Years. Ready To Work. Call For More Information.</p>

www.josephequipment.com

Trades Welcome • Financing Available

THIS AD IS COPYRIGHTED & OWNED BY TRUCK AND EQUIPMENT POST

RAVENS**Kruz****JOSEPH****EQUIPMENT COMPANY****300 GAY ST • MANCHESTER, NH 03103****FONTAINE****SATURDAYS • WE ARE OPEN ALL DAY****PHONE: 603-641-8608****FAX: 603-666-3716**

293 NORTH - EXIT 2 -
LEFT ONTO BROWN AVE -
RIGHT ONTO WINSTON ST. - LEFT ONTO GAY ST.
300 GAY STREET ON THE RIGHT



2005 FONTAINE TL55,
Original Paint, Air Ride, Tri Axle, 2
Pin Position, 275 Tires, Alum Wheels,
LiftAxle, 25' Deck, 18" Deck Height.
Call For More Information.



2008 FORD F550 XL SUPER DUTY, Utility
Body With Crane. Powerstroke Diesel Engine,
Automatic, 11' Mechanics Body With Stetco
IMT 3820 Crane, Outriggers, Air Compressor,
19,000 Lb Rear Axle. 225/70R19.5 Rubber,
162,000 Miles. **Call For More Information.**



2008 ITI DUMP BODY,
Length: 17.6', Width: 8', Height: 60",
Body Only, No Piston, Canvas
Call For More Information.



**2005 XL SPECIALIZED 40 TON TRI AXLE
BEAM TRAILER,** Air Ride, 9' Detachable Neck,
Self-Contained Power Unit, 25' Beam Deck,
102" Wide. **Call For More Information.**



1985 MACK WATER TRUCK, 4000 Gallon,
300 HP, 6 Speed, 44k Rears, Camel Back,
Hydraulically Driven Water Pump, Spray Heads
Front And Back, Fleet Maintained. 2 Available To
Choose From. **Call For More Information**



IN STOCK - 2020 KRUZ 26' STEEL TUB,
Aluminum Frame Dump Trailer, Air Ride, 2 Axle,
Alum Wheels, 450 Hardox, 13,700 Lbs. 24.5
16 Ply Tires. 3 Panel Alum Gate, Taking Orders.
Call For More Information.



IN STOCK - 2020 KRUZ, 70 Yard, 2 Axle, 70,000
Single Point Suspension, 25,000 Lb. Axles, 36' Long,
90" Sides, 1/4 Inch 450 Hardox, Floor, Sides, Nose,
Gate, Barn Door-12 Panel Gate, Tow Hooks, Led
Lights, 11 X 24.5 Rubber, Aluminum Wheels,
Ladders Front And Back, Holland Mark V 50,000
Lb. Landing Gear. In Stock, No Waiting.
Call For More Information.



1999 LIDDELL L50,
50 Ton, 3+1 Combination Beam Trailer,
Air Ride, Hyd Detach Gooseneck, 26' Beam,
Liddell 5-9 Self Steering Booster Ext,
Pin On 4th Axle, Alum Wheels.
Trailer Currently Located In TN.
Call For More Information.



2003 TRAIL KING, 55 Ton Level Deck, 3
Axle, Air Ride, 25' Deck. Original Paint,
One Owner, Working Daily.
Call For More Information.



2001 PETERBILT, TRI AXLE, 60" Bunk, 550 Cat
Power, 18 Speed, 46k Lb Rears, 2 Speed Rears,
Wet System, Loaded, Alum Wheels, Virgin Tires,
Long Sliding 5th Wheel.
Call For More Information.
Also Available, 1996 Peterbilt Tandem Axle Tractor.
(7 Total To Choose From).



**1981 HOLMES RC100 100 TON 8 X 4
CONVENTIONAL TRUCK CRANE.** Detroit Upper,
3633 Upper Engine Hours, Auto Trans, Johnson 4
Sheave Block, 24' Angle Boom, Detroit 8v-71n Lower,
Hydraulic Outriggers, Tulsa Winch, Rail Road System.
Call For More Information.



**2011 DOONAN 53' SPREAD AXLE
STEP DECK,** 120 Inch Axle Spread,
Air Ride, 10' Top Deck, 38' 6" Lower Deck,
Call For More Information.

www.josephequipment.com

Trades Welcome • Financing Available

THIS AD IS COPYRIGHTED & OWNED BY TRUCK AND EQUIPMENT POST



JOSEPH

EQUIPMENT COMPANY

300 GAY ST • MANCHESTER, NH 03103

PHONE: 603-641-8608



OPEN
ALL DAY
SATURDAY

F

FONTAINE

FAX: 603-666-3716



NEW MODEL - 2019 FONTAINE RENEGADE LXLN12 - 12 Inch Loaded Deck Height With 4 Inch Ground Clearance When Fully Loaded, 30 Tons In 16 Feet On Tandem Bogie Or 30 Tons In 20 Feet With 3rd Axle Flip, Low Profile, 3rd Axle Capability, 32 Feet 11 Clear Deck Length. **IN STOCK, NO WAITING, CALL FOR MORE INFORMATION.**



NEW MODEL - 2019 FONTAINE MAGNITUDE 50 Tri Axle, Set Up For 4Th, 50 Ton, Air Ride, 24' Deck, 20" Loaded Deck Height, Alum Or Steel Wheels, Strobe Lights, Outriggers And D-Rings. **Call For More Information.**



2019 KRUZ TERMINATOR, 26' Steel Frame, Single Point Suspension, 2 Way Gate, 11 X 24.5 Tires, Alum Wheels, 2 Speed Landing Gear. **Call For More Information.**



27' FLAT LEVEL DECK - IN STOCK

2019 FONTAINE 55L, 27' Flat Level Deck, Also Available In 25' And 26' Deck Length. Tri-Axle, Air Ride, 3Rd Axle Lift, Alum Wheels, Strobe Lights, Set-Up For 4Th Axle. **In Stock, No Waiting. Call For More Information.**



2019 KRUZ 26' STEEL TUB, Aluminum Frame Dump Trailer, Air Ride, 2 Axle, Alum Wheels, 450 Hardox, 24.5 16 Ply Tires. **TAKING ORDERS Call For More Information.**

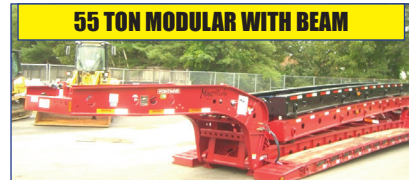

55 TON MODULAR WITH BEAM

2019 FONTAINE 55H MODULAR DSR, Beam Deck Also Available, Tri Axle, 60" Axle Spacing, Hydraulic Removable, Non Ground Bearing, Set Up For Gooseneck Ext, Spreader Bar And 4Th Axle Flip, Air Ride, Alum Wheels, 22.5 Rubber. **Call For More Information.**



2019 FONTAINE 60 TON MODULAR 2+3+1, 26' Dsr, 184" Swing Clearance, Set Up For 2 Axle Jeep, 14" Deck Height, Air Ride, Alum Wheels, 275/70R X 22.5 Rubber, Non Ground Bearing. **Call For More Information.**



2019 FONTAINE RENEGADE LXL, 14" Deck Height, 30' Deck W/6" Ground Clearance, 2 Axle, Set Up For Third, Hydraulic Detachable, Taking Orders **Call For More Information.**



2019 KRUZ, 70 Yard, Tri Axle, 70,000 Single Point, Lift On Third Axle, 1/4 Inch 450 Hardox, Floor, Sides, Nose, Gate, 12 Panel Gate, 11 X 24.5 Rubber, Alum Wheels. Taking Orders. Call For More Information.



2019 FONTAINE TRAVERSE HYDRAULIC TAIL, 48' Long, 102" Wide, Air Ride, Hydraulic Upper Deck, Hydraulic Winch, Remote Control, Alum Wheels, Dual Controls. **Taking Orders Call For More Information.**



2019 FONTAINE 60 TON MODULAR, 26' Dsr, 60" Axle Spacing, 184" Swing Clearance, Set Up For 2 Axle Jeep, 14" Deck Height, Air Ride, Alum Wheels, 275/70R X 22.5 Rubber, Non Ground Bearing. **In Stock. Call For More Information.**



3+3+3

1998 KAYLN SIEBERT, 75Ton 3+3+3, Air Ride, West Coast Bogie, 3 Axle, Air Ride Jeep With Power Tower, 10' Wide Trailer, 60' Overall Length, 48' Of Useable Deck, 275/70 X 22.5 Rubber, Sandblasted & Painted, Excellent Shape, Alum Wheels On Jeep And Booster. **Call For More Information.**

Trades Welcome • Financing Available • www.josephequipment.com

THIS AD IS COPYRIGHTED & OWNED BY TRUCK AND EQUIPMENT POST

TRAILER RENTALS • TRAILER RENTALS • TRAILER RENTALS

RAVENS



Kruz

JOSEPH EQUIPMENT COMPANY

300 GAY ST. • Manchester, NH 03103



PHONE: 603-641-8608

FAX: 603-666-3716

**NOW TAKING ORDERS FOR DUMP TRAILERS
AND LOWBEDS FOR FALL DELIVERY**

14" DECK HEIGHT

IN STOCK, NO WAITING

55 TON EXTENDABLE

IN STOCK

**NEW 2020 FONTAINE RENEGADE LXL, 14" Deck Height, 30" Deck W/ 6" Ground Clearance,
2 Axle, Set Up For 3rd Hydraulic Detachable Or Mechanical Detachable.
In Stock No Waiting
Call For More Information**

2020 FONTAINE MAGNITUDE 603T Modular Drop Side Rail With 28 Deck, Hydraulic Removable Neck, Non Ground Bearing, Air Ride, Tri Axle, Third Axle Lift, Set Up For 4th Alum Wheels, 275/70 X 22.5 Tires, Loaded, Call For More Information.

2020 FONTAINE MAGNITUDE 55MX, 55 Ton Extendable Trailer, 30 To 50' Modular, Detaches Both Ends, Hyd Removable, Non Ground Bearing, 20' Deck Height, Will Take 10' Deck Ext For A Total Of 60', 275 Rubber-Tri-Axle, Air Lift On 3rd Set Up For 4th, Set Up For Gooseneck Ext. Call For More Information

WE RENT WALKING FLOORS • DUMPS • HIGH FLAT EXTENDABLES • JEEPS

NEW 2020 FONTAINE SPECIALIZED MAGNITUDE 55L. Tri-Axle, Air Ride, Set Up Of 4Th Axle, Non Ground Bearing, 25 Deck, Led Lights, Aluminum Wheels, Stroke Light Package, Lift On 3Rd Axle, 2 Pin Position, Loaded. In Stock No Waiting. **Call For More Information**

2020 FONTAINE 55H MODULAR DSR. Beam Deck Also Available. Tri-Axle, 60" Axle Spacing. Hydraulic Removable, Non Ground Bearing, Set Up For Gooseneck Ext. Spreader Bar And 4th Axle Flip, Air Ride, Alum Wheels, 22.5 Rubber. **Call For More Information.**

2020 FONTAINE 35 TON LOWBED. Air Ride, Tandem Axle, 29 Ft Flat Level Deck, Non Ground Bearing, Hyd Goose Neck, Set Up For Future 3rd Axle. In Stock.
Call For More Information

70 TON 2+3+2

WE RENT STINGERS • SPREADER BARS • DOUBLE DROP EXTENABLES TRAILERS



70 TON 2+3+2

2020 FONTAINE 77M2+3+2 DROP SIDE RAIL, 4 AXLE, 28" DECK, HYDRAULIC DETACHABLE, IN STOCK, NO WEAVING, NON GROUND BEARING, 102" WIDE, 65" FLIP BOX, SPREADER BAR AND 352J DEEP, ALUM WHEELS, 275/70R X 22.5 TIRES. 28" BEAM DECK AVAILABLE. CALL FOR MORE INFORMATION.

NEW 2020 FONTAINE 55 TON. Drop Side Rail, Tri-Axle, Air Ride, Set Up For 4 Th. Non Ground Bearing, Led Lights, Aluminum Wheels, Strobe Lights, Loaded, In Stock No Waiting. **Call For More Information**

NEW 2020 SPECIALIZED 55 TON BEAM TRAILER. 3+1 Modular, NGB, Detach Both Ends, T/AIR, Lift On 3Rd, Set Up 4Th, Set Up For GooseneckExtension,
Call For More Information

Trades Welcome • Financing Available • www.josephequipment.com

THIS AD IS COPYRIGHTED & OWNED BY TRUCK AND EQUIPMENT POS.

A Good Tool For Your Trade