SERVING NORTHEAST REGION

FREE

TRUCK AND EQUIPMENT POST

Tools For Your Job



2017 FREIGHTLINER CEMENT MIXER.
171,306 MILES, DETROIT DD13 410 HP, AUTOMATIC,
$130,000. 845-392-6522



2017 MAGNI 5.35S ROTATING TELESCOPIC HANDLER. 11,000 LB. LIFT CAPACITY, 114' LIFT HEIGHT, MERCEDES ENGINE 231 HP, 360 DEGREE ROTATIONAL CAB, BRAND NEW HOIST WINCH ATTACHMENT INCLUDED, **$195,000. 401-942-7790**



2022 ISUZU NRR.
20' VAN BODY, TWO ROWS E-TRAC, CURB SIDE DOOR, 34K MILES, GREAT SHAPE, $47,500. 774-259-6087

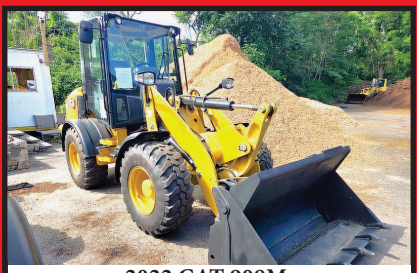

2022 CAT 908M.
AC, COUPLER, 95% TIRES,
85 HOURS, 4 IN 1 BUCKET (1 YARD), AND FORKS,
$95,000. FRAMINGHAM, MA
508-872-7630



1987 FRUEHAUF DUMP TRAILER.
24', GOOD CONDITION,
ASKING $15,000 OBO.
DRACUT, MA
978-453-0012

Optative Group

INTERNET & PRINT FOR ONLY $30.00

www.TruckAndEquipmentPost.com

28-29
JULY 22nd, 2026

401-644-9387

CHADWICK BAROSS

BE UNSTOPPABLE.



1 (800) 477-4963

SMALL MACHINES, BIG AVAILABILITY.

Get Takeuchi tough at Chadwick-BaRoss.

Takeuchi compact excavators are now available at three additional Chadwick-BaRoss locations. Full lineup. Fully factory trained techs. Full parts availability. Fully unstoppable.

www.chadwick-baross.com

CT: Oxford - South Windsor
MA: Chelmsford
ME: Caribou
NH: Concord - Lancaster
RI: West Warwick

Tools For Your Job

ORIENTALS HOT ROD CLUB

PRESENTS

28TH NEW ENGLAND HOT ROD HALL OF FAME NATIONALS



Sponsored By

TASCA Racing Family

CAR SHOW

OPEN TO ALL
- HOT RODS
- MUSCLE CARS
- KUSTOMS

RACE

OPEN TO
- HOT RODS
- MUSCLE CARS
- KUSTOMS 2001 & OLDER

SUNDAY JULY 12, 2026

NEW ENGLAND DRAGWAY

NEW ENGLAND DRAGWAY
EXIT 8 ROUTE 101 EPPING N.H.
603-679-8001
GATES OPEN @7:30AM,
RACING STARTS @ 9AM

PRO COMP, Gassers, East Coast Flat Heads, Fun Runs (Run Only), Junior Dragsters, Motorcycle Masters Competition, Gamblers Race, Nostalgia Index & Bracket Classes

Fowler's Auto Wrecking Inc.

Belltown Recycling Center

860-267-7140 • 24 Old Coach Rd East Hampton, CT

Detroit Series 60 12.7L Engines

EGR DDEC-IV
NON-EGR DDEC-IV
Good Running Take Out Engines
Recent Remanufactured Engines
Core Engines
Engine Accessories
6 Month & 1 Year Warranties Available
Call Today For Pricing

CALL: 860-267-7140

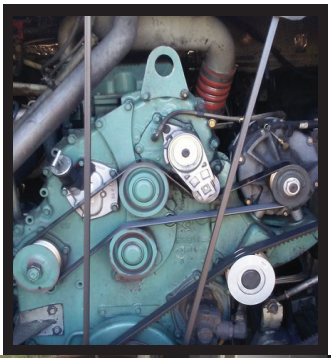



Complete Coaches For Parts

- MCI, Vanhool, and Prevost Buses For Parts
- Compressors, Condenser & Evaporator Motors
- Wheels, Tires, Suspension & Brake Parts
- Electrical Parts, Interior & Exterior Lighting
- Tag Axles & Drive Axles
- Compartment, Service, and Entrance Doors
- Fiberglass Body Panels & Glass
- Complete Electric Wiper Conversion Kits
- Radiators, Intercoolers, and Condensers
- Standard 6 Month Warranty On All Parts



Buses Are Not Intended For Resale -Salvage Titles



Allison B500 Transmissions

- Allison B500 With or Without Retarders
- Good Running Take Outs
- Recent Remanufactured Units
- Core Transmissions
- Allison Shift Pad Selectors
- Allison TCM (Transmission Control Modules)
- Standard 6 Month Warranty
- Call Today For Pricing

CALL: 860-267-7140







2016 INTERNATIONAL PROSTAR HIGH ROOF SLEEPER.
Cummins ISX 15, 800K, Automatic Transmission Rebuilt 250 Miles Ago, New Tires, Clean CT Title, **$17,000**



2004 INTERNATIONAL 4300 TOW TRUCK. DT466 W/ 6 Speed Eaton, 282K Miles, 33K GVWR With Wheel Lift, Ready For Work $24,000.

Tools For Your Job



1988 DRESSER TD8-G BULLDOZER. 3516 Hours, Good Condition, Asking **$15,000 OBO.** Dracut, MA 978-453-0012



2021 ANVIL AT7X14TA2 V-NOSE BOX TRAILER. Very Low Usage, Mint Condition, Double Floor, Work Bench, And Storage Below, Asking **$5200.** 203-882-9391

American SEMI REBUILDERS

SPECIALIZING IN FRAME RAIL REPLACEMENTS, TRUCK RESTORATIONS, & REPAIRS

BEFORE AFTER



- *We Do What it takes to keep you moving*
- *Quality work done right the first time*
- *Over 40 Years Experience*

FULLY LICENSED AND INSURED

27 Depot Street, Unit K-2, Center Barnstead, NH 03225 603-269-0046



1990 FORD L8000 CRANE TRUCK. 1990 EHD Skyhook 118' Crane. 1 Owner, Always Garage Kept, Low Miles, Low Crane Hours, Professionally Maintained, Work Ready, **$58,000.** 860-377-4599



2022 CAT 908M. AC, Coupler, 95% Tires, 85 Hours, 4 In 1 Bucket (1 Yard) And Set Of Forks Included, **$95,000.** Framingham, MA 508-872-7630

NORTHEASTERN PETROLEUM SERVICE & SUPPLY

617-522-8390 Ext 103 • 51 B St. Bay 2 Hanover, Ma

Financing Available - After Hours Call 617-696-1979

We Are Looking For Newer Tank Trucks To List, Dual Equipped, Tandems & Auto. Trans, Can Sell From Your Location

Jerry Mello Cell: 617-799-1461 24/7 Email: jerrym@nepss.com



SITE TRUCK. 1985 GMC EXTRA THICK STEEL TANK. Detroit Engine, 5+2 Trans, 1500/500 Gal Compts Testing Top & Bottom All Liquids, 3" Pump, Good Cond, **$7,500/BO**

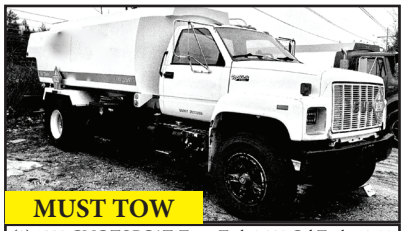

MUST TOW

(2) 1993 GMC TOPCAT. Trans Tech 2,800 Gal Tank, 10-92 Bikini, CAT 3126, 6 Speed, New Tires, 187,000 Miles, **$9,000 W/LCR Printer OR $6,000 W/Out LCR Printer Location So Maine**



HIGHLAND IN STOCK NEW.1000 Gal 2 Wall Skid Tanks. 10-GA, **Other Sizes Available**

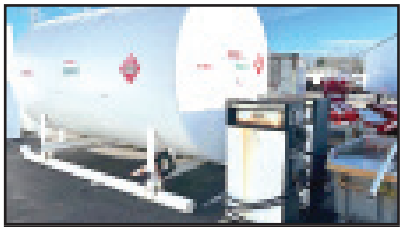

2002 TANK & PUMP. 5000 Gallon 2 Wall Diesel Tank, 2 Suction Pumps, Excellent Condition, Will Deliver, **$19,000. Call 617-799-1461 Braintree, MA Location**



2004 KENWORTH. Automatic, CAT 3126, 263k Miles, Boston Steel Co Aluminum Tank, One Compartment, **$15,000.**



2004 KENWORTH. Automatic, CAT 3126, 169k Miles, Trans Tech Tank, One Compartment, **$29,000**

SOME TRUCKS AT CUSTOMER LOCATIONS

SALVADORE FAMILY OF DEALERSHIPS | PREOWNED SuperCenter | A GREAT EXPERIENCE COMES STANDARD

SalvadoreAuto.com | 978-630-2001 | 249 Timpany, Blvd., Gardner, MA

We've Got Your Truck For less!

PRICE DROP!



2025 RAM PROMASTER CARGO VAN TRADESMAN 2500 LOW ROOF

V-6 3.6 L/220 GAS ENGINE - 9-SPD AUTO TRANSMISSION

STK # P2442

136 WB W/PASS SEAT | NOW ONLY $35,994

PRICE DROP!



2025 RAM PROMASTER CARGO VAN TRADESMAN 2500 LOW ROOF

V-6 3.6 L/220 GAS ENGINE - 9-SPD AUTO TRANSMISSION

STK # P2443

136 WB W/PASS SEAT | NOW ONLY$36,446

PRICE DROP!



2024 CHEVROLET SILVERADO 2500HD WORK TRUCK 4X4

V8 6.6L/ GAS ENGINE - 10 SPD AUTO TRANSMISSION

STK # C26252A

1 - OWNER! | NOW ONLY $40,327

READY TO WORK!

DOZENS OF TRUCKS IN STOCK TO CHOOSE FROM!

ALL MAKES AND MODELS!

TOP DOLLAR FOR YOUR TRADE!

978-630-2001

PRICE DROP!



2024 RAM 3500 TRADESMAN 4X4

V-8 6.4 L/392 GAS ENGINE -8-SPD AUTO TRANSMISSION

STK # N26174A

1 - OWNER! | NOW ONLY $47,170

PRICE DROP!



2020 RAM 3500 LONGHORN 4X4

I-6 6.7 L/408 TURBO DIESEL ENGINE - 6 -SPD AUTO TRANSMISSION

STK # N26063A

11,800LB GVW! | NOW ONLY $51,490

PRICE DROP!



2022 CHEVROLET SILVERADO 2500HD HIGH COUNTRY 4X4

V8 6.6L/403 TURBO DIESEL ENGINE - 10-SPD AUTO TRANSMISSION

STK C26337A

11,350LB GVW! | NOW ONLY $53,942



FARMTRAC 4009 Backhoe — 3 Point Hitch, **$2,500**
860-928-5748

Tight Link Fence Co.

Residential ~ Commercial ~ Industrial

Mark Dillon

774-365-0222

CENTRAL MASS TRUCK & EQUIPMENT

Custom Gates Hydraulic Hose Assemblies & Fittings

Full Truck Service, Maintenance & Repair

All Makes & Models

Over 20 Years Experience Specializing In Mack's

Marshall Cefole - **978-467-7993**

Randy Rameau - **978-423-2889**

10 Gardner Road, Winchendon MA 01475



INTERNATIONAL WATER TANK TRUCK.

Factory Built, 6V 53 Detroit Engine, Automatic Transmission, 23,000 Miles, **$11,000. OBO.**

914-760-0936

SALVADORE #1 RAM CHASSIS CAB DEALER IN NEW ENGLAND

FAMILY OF DEALERSHIPS

BUSINESS LINK The fast lane for small business.

WE HAVE YOUR TRUCK!

442 W. Broadway, Gardner, MA | SalvadoreRam.com

4TH OF JULY SALES EVENT

SAVE $4,700!



GVWR: 19,500 LBS!

2026 RAM 5500 TRADESMAN REG CAB 4X4

6.7L I6 CUMMINS TURBO DIESEL ENGINE - 8-SPD TORQUEFLITE HD AUTO TRANSMISSION

MSRP: $96,001

OUR PRICE: $91,800

STK # N26070

SAVE $9,700!



READY TO WORK!

2026 RAM 5500 TRADESMAN REGULAR CAB 4X4

6.7L I6 CUMMINS TURBO DIESEL ENGINE - 8-SPD TORQUEFLITE HD TRANSMISSION

MSRP: $104,228

OUR PRICE: $95,027

STK # N26146

SAVE $4,700!



READY TO UPFIT!

2026 RAM 5500 TRADESMAN REGULAR CAB 4X4

6.7L I6 CUMMINS TURBO DIESEL ENGINE- 8 -SPD TORQUEFLITE HD AUTO TRANSMISSION

MSRP: $79,290

OUR PRICE: $75,089!

STK # N26066

REPLACEMENT INCOMING!

SAVE $4,700!



READY TO UPFIT!

2026 RAM 5500 TRADESMAN REGULAR CAB 4X4

I-6 6.7 L CUMMINS TURBO DIESEL ENGINE - 8 SPEED AUTO TORQUEFLITE HD TRANSMISSION

MSRP: $105,775

OUR PRICE: $101,075

STK # N26078

SAVE $4,700!



GVWR = 19,500 LBS!

2026 RAM 5500 TRADESMAN REGULAR CAB 4X4

6.7L I6 CUMMINS TURBO DIESEL ENGINE - 8-SPD TORQUEFLITE HD AUTO TRANSMISSION

MSRP: $104,708

OUR PRICE: $100,507!

STK # N26082

SAVE $4,000



HIGH ROOF 159 WB W/PASS SEAT

2026 RAM PROMASTER CARGO VAN TRADESMAN 2500

V-6 3.6 L/220 GAS ENGINE- 9-SPD AUTO TRANSMISSION

MSRP: $56,975

OUR PRICE: $53,474!

STK # N26145

SAVE $4,300!

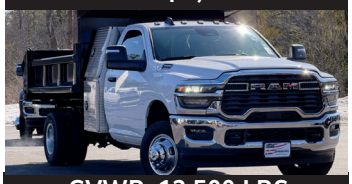

GVWR: 13,500 LBS

2026 RAM 3500 CHASSIS CAB TRADESMAN REG CAB 4X4

6.4L V8 HEMI HD GAS ENGINE - 8-SPD AUTO TRANSMISSION

MSRP: $79,483

OUR PRICE: $75,637!

STK # N26053

SAVE $9,700!



READY TO WORK!

2026 RAM 5500 TRADESMAN REGULAR CAB 4X4

I-6 6.7 L/408 INTERCOOLED TURBO DIESEL ENGINE - 8 SPEED AUTO TRANSMISSION

MSRP: $95,228

OUR PRICE: $86,027

STK # N26134

SAVE $4,000!



HIGH ROOF 136 WB W/PASS SEAT!

2026 RAM PROMASTER CARGO VAN TRADESMAN 2500

3.6L V6 GAS ENGINE - 9-SPD AUTO TRANSMISSION

MSRP: $60,280

OUR PRICE: $56,779

STK# N26140

SAVE $4,700!



GVWR: 19,500 LBS!

2026 RAM 5500 TRADESMAN REG CAB 4X4

6.7L I6 CUMMINS TURBO DIESEL ENGINE - 8-SPD AUTO TRANSMISSION

MSRP:$105,053

OUR PRICE: $100,852!

STK # N26008

Additional Inventory Available & Ready For Custom Upfits!

Not responsible for typographical errors. Inventory changes frequently. Pricing subject to change due to manufacturer rebates. Pricing includes Doc Fee, all available rebates and incentives and may require vehicle to be reported as a Business sale to the manufacturer. See dealer for complete details.



2003 MACK CL733. New 600 Signature Cummins 2 Yrs Ago W/130K Miles, New 18 Spd. Trans 3 Weeks Ago W/2 Yr Warranty, 20F, 20Lift, 44R, 580,675 Mi, 21,266 Hrs., AC, Cruise, PW, Tilt, 17 Ft. Summit Alum Body, **$88,000 OBO.** 860-234-4299

2017 FORD F350 CREW CAB 8' BED 4X4 W/ TOMMY GATE. 6.2L V8, Auto, AC, PW, 6-Passenger, Bluetooth, Rear Camera, 34,000 One Owner Miles, Fleet Maintained, **$38,400.,** Westport, MA 508-636-5050



TRUCK AND EQUIPMENT POST

P.O. BOX 6824
PROVIDENCE, RI 02940
TEL: 401-644-9387
EMAIL:
ADS@TRUCKANDEQUIPMENTPOST.COM
WWW.TRUCKANDEQUIPMENTPOST.COM

YOUR INFORMATION

NAME : _____ **PHONE :** _____

STREET ADDRESS : _____

CITY : _____ **STATE :** _____ **ZIP :** _____

EMAIL : _____

PAYMENT : ☐ MasterCard ☐ VISA ☐ CHECK ☐ DISCOVER ☐ American Express ☐ OTHER

ACCOUNT NUMBER : _____

SIGNATURE : _____ **EXP DATE :** _____

PLACE YOUR AD ONLINE AT WWW.TRUCKANDEQUIPMENTPOST.COM

☐ **STANDARD PHOTO AD** **# ISSUES** ☐
$30 FOR 1 ISSUE (2 WEEKS)
$55 FOR 2 ISSUES (4 WEEKS)

☐ **JUMBO PHOTO AD** ☐
$60 FOR 1 ISSUE (2 WEEKS)
$105 FOR 2 ISSUES (4 WEEKS)

PHOTO AD



Your description goes here as follows: Year, Make, Model, Features, Price, Town & State, Phone

PAYMENT ENCLOSED $ _____ **EACH ISSUE RUNS FOR 2 WEEKS**

AD TEXT _____

*1 item per ad please. We reserve the right to edit or refuse ad content.

SUBSCRIPTION RATES INCLUDE FIRST CLASS SHIPPING.

MAILED TO YOUR HOME OR BUSINESS

☐ **$60.00 13 ISSUES** ☐ **$85.00 26 ISSUES**

Just email Ads@TruckandEquipmentPost.com and type "BAG MY MAG" in the subject line.

NEW **WE'LL EMAIL THE MAGAZINE TO YOU FOR FREE**

One Item Per Ad Please. Truck And Equipment Post makes every effort to ensure ads are published accurately. Truck And Equipment Post and its staff will not be held responsible or liable for typographical errors or misprints. Truck And Equipment Post reserves the right to edit, abbreviate, remove or refuse any ads/content at its discretion. Copyright of Ads: By agreeing to place an ad with Truck And Equipment Post, you hereby grant Truck And Equipment Post the right to display and publish all or part of the advertisement under United States copyright laws.



SITREX FINISH CUT MOWER—90" Cut, **$2,000**
860-928-5748



KUBOTA M108. Tiger Boom Mower, Mid Mount, 3000 Hours, Very Good Condition, **$19,500.**
914-760-0936

LS Tractor



SALES • SERVICE • PARTS • FINANCING

FOSKETT
EQUIPMENT INC.
TRACTORS & IMPLEMENTS
Woodstock, Ct

Route 171
Woodstock, CT
860-928-5748
www.foskettequipment.com

BEAM TRUCK & BODY INC.

RI Dealer #647

433 CUMBERLAND HILL ROAD, WOONSOCKET, RI 02895

401-767-2639

NEW - USED & RECONDITIONED DISPOSAL EQUIPMENT



20 YARD CURBTENDER
GOOD USED 2017 UNIT.

STELLAR NXT18L HOOK LIFTS IN STOCK !
NEEDS 120" TO 130" CA. DOES 10' TO 14' CONTAINERS.
36" / 54" MANUALLY ADJUSTABLE HOOK HEIGHT. PERFECT FOR F-600'S



2010 INTERNATIONAL 7400: 42,000 MILES W/ HEIL 22 YD. AUTOMATED PACKER. **$60,000** WILL SPLIT.



GOOD USED 2020 PAKMOR 16 YARD REAR LOADER. HAS REEVING SYSTEM, CANNOT GO ON AN UNDER CDL CHASSIS, 33K OR GREATER.



2004 KENWORTH T800:
396,914 MILES, AMERICAN 75,000# ROLL-OFF, CAT C12 W/ FULLER 8LL, 60,000# GVW **CALL FOR MORE DETAILS !**

IN STOCK READY TO INSTALL NEW EQUIPMENT
* HAD-185-120-36/54"
* T40S AMERICAN PALFINGER
* 20' BOX WITH WALTCO LIFT-GATE 2500LBS. $6,000



2000 INTERNATIONAL WITH 2023 AMERICAN / PALFINGER 250S HOOK-LIFT WITH VERY LOW MILES ! **$50,000**

WWW.BEAMTRUCK.NET

PLACE MOTOR Inc.

The "RIGHT PLACE" Since 1923

Ford

FISHER

COMMERCIAL TRUCKS



PHIL CROWLEY
508-943-8012

19 Thompson Rd.
Rte. 193
Webster, MA.

WWW.PLACEMOTOR.COM



WE HAVE MAVERICKS - XL + XLT & HYBRIDS !
***** 8 AVAILABLE *****



NEW 2026 FORD F-350 CREW-CAB
4X4 PLATINUM, 6.7L DIESEL, WHITE
IN COLOR,
POWER MOON-ROOF AND MORE !



NEW 2026 F-450 CAB & CHASSIS
-SUPER-CAB
4X4, 6.7L DIESEL.
CALL FOR MORE DETAILS !



NEW 2026 FORD TRANSIT 250 AWD
MEDIUM ROOF,
SEVERAL TO CHOOSE FROM.
CALL FOR MORE DETAILS !



NEW 2025 & 2027 FORD F-750
CAB AND CHASSIS
330 HP., DIFFERENT WHEEL
BASES AVAILABLE.
CALL FOR MORE DETAILS !



2027 FORD E-350 AEROCELL
DUAL REAR WHEEL
15' IN LENGTH.
CALL FOR MORE DETAILS !



NEW 2026 FORD F-350 REG CAB &
CHASSIS
4X4, 7.3L GAS ENGINE.
CALL FOR MORE DETAILS !

*All Factory Rebates Back To Deal

Ford **MASSACHUSETTS OLDEST FORD DEALER SINCE 1923** Ford

PLACE MOTOR Inc.

The "Right Place" Since 1923

COMMERCIAL TRUCKS

Call Phil Crowley "The Truck Guy"

508-943-8012

19 Thompson Rd.
Rte. 193 Webster, Ma.

WWW.PLACEMOTOR.COM



NEW 2026 FORD F-350 4X4
SUPER-CAB PICKUP
6.7L HIGH OUTPUT DIESEL,
XLT TRIM,
SHORT BED AND MORE !



NEW 2026 FORD F-350
REGULAR CAB 4X4
6.8L GAS, XL TRIM.
CALL FOR DETAILS !



NEW 2026 FORD F-250
SUPER-CAB 4X4
SHORT BED AND LONG
BED AVAILABLE !



NEW 2026 FORD F-350
REGULAR CAB
4X4, XLT TRIM, 6.7L
DIESEL.
CALL FOR MORE DETAILS !



NEW 2026 & 2027
FORD E-350
12' AREOCELL
SINGLE REAR WHEEL.
IN STOCK !



NEW 2026 FORD F-550
CAB & CHASSIS 4X4
7.3L & 6.7L DIESELS,
60 AND 84 CA.
RED & WHITE
AVAILABLE !

0% FOR 60 MONTHS - AVAILABLE ON XL TRIM PACKAGES ONLY IN LIEU OF REBATES. All Factory Rebates Back To Dealer*

WWW.PLACEMOTOR.COM

B & C BRAKE & CLUTCH INC.
TRUCK BODIES & EQUIPMENT
ESTABLISHED 1965

DEJANA Truck and Utility Equipment

FISHER

COMMERCIAL VEHICLE CENTER

REED TRUCK SERVICES

24/7 Heavy Duty Towing, Accident Recovery & Emergency Road Service

FLEETRITE

TRADES ACCEPTED

939 John Stark Hwy. Newport, NH



287 Washington St. Claremont, NH

HELP WANTED

• Authorized International Truck & Cummins • Sales • Service • Parts • Warranty •
All Makes Commercial Truck Parts, Sales, and Service

Email: scott@reedtruck.com • www.ReedTruck.com • 1-800-542-5032



2025 INTERNATIONAL HV507. L9 Cummins, Allison 3500, 20 F/A, 30 R/A, Chalmers Susp, All Municipal Options!

SEVERAL AVAILABLE



2024 INTERNATIONAL CV515 4x4. Fully Equipped With Plow Gear And Dump Body.



2026 INTERNATIONAL HV613. A26, Allison 4500, 22 F/A,46 Locking Rears, Hend HMX Suspension, In Stock!!



2006 FREIGHTLINER M2 112 LANAU DUMP BODY. 450 HP Mercedes, 16908LL Trans,18 F/A, 46 R/A, Solid Truck, Used For Paving. **$43,500.**

DUMP BODY & PLOW GEAR BEING INSTALLED

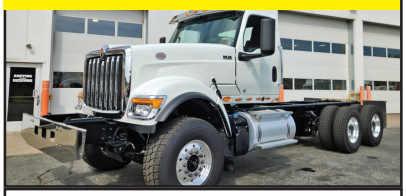

2024 INTERNATIONAL HX520. X15 Cummins, Allison Auto 4500, 20/46 Axles, Air Ride, Aluminum Wheels, Dump Body & Plow Gear Being Installed



2020 INTERNATIONAL LT625. A26 @ 475 HP, 12,350 F/A, Eaton Endurant (needs repair), 40,000 A/R Rears, 73" Sleeper, All Power Options, Recent Engine Work, For Sale As Is, Make Offer



2009 INTERNATIONAL 7400. 16 F/A, 30 Locking Rear, 8LL, MF DT466, Needs Exhaust/Emissions Parts, **$6,900. Complete, Will Part Out**



2003 FORD E350 EXTENDED LENGTH VAN. Solid Work Van, Gas, Auto, AC, $4500. MAKE OFFER



2014 GMC/COLLINS BUS. Gas, Auto, Wheel Chair Lift. **$7,500.**

DD13 AUTO



2012 FREIGHTLINER SD114. DD13 Engine, Allison AUTO Trans, Everest 14' Live Floor Body, Truck, Includes Plow And Wing Blades. Well Maintained Muni Trade, **$39,500.**

TRADES ACCEPTED



2009 FREIGHTLINER BUS. Cummins, Allison, 2 Full Size Freightliners & 2 International CE300 **Buses Priced From $1,500-$5,500.**



2013 SWENSON S STEEL 9' SANDER. Good Condition, **$4,800.**

Tools For Your Job

CONSOLIDATED TRUCK & EQUIPMENT, INC.

CTE INC. Bilbeau FELLING TRAILERS EXTREME LLC TRAILERS Palmer BODIES AMORY, MISS.

www.ConsolidatedTruckEquipment.com

1727 FALL RIVER AVE, (RT.6) NEAR SEEKONK SPEEDWAY SEEKONK, MA



2018 PALMER 26' STEEL DUMP TRAILER: HI-LIFT GATE, CENTER POINT SUSPENSION, ELECTRIC TARP, 24.5 TIRES @ 50% ON ALUMINUM RIMS. COULD USE A PAINT JOB. **$32,500.**



2006 MACK GRANITE: 46R/12F, CAMEL BACK Springs, Only 124,000 chassis miles. 11.24 tires @ 60%, Wet Line, needs a good paint job & some TLC. **$28,500.**



MACK 28' Aluminum Body & Dump Frame, New 10' wide x ½ " Plastic Liner. New Piston. One Owner! Very Nice. NEEDS NOTHING! **$55,000**



2018 MAC TRI-AXLE 38' Aluminum Dump Trailer Barn Door, Plastic Liner, Slide Power Tarp, Aluminum Wheels, Frameless W/ Aluminum Draft Arms, 11x24.5 Tires @40%. VER NICE! **$55,000.**



2025 MAC 28' ALLUMINUM DUMP TRAILER: 8 ALLUMINUM RIMS, ALLUMINUM FRAME, AIR RIDE, ½ PLASTIC LINER.



2026 FELLING FT-16-2T Tilt Top Trailer: 23' Deck x 102" Wide, Viper Red, Aluminum Wheels, 18,400lb GVW $24,500.00 2 in stock GVW **$24,500.00 2 in stock.**
Fire Hydrant available on request.



2025 MAC 26' STEEL DUMP TRAILERS: Hi-Lift Gate, 24.5 Tires On Aluminum Rims, 60,000 LB Center Point Suspension, Electric Load Cover, Body All ¼" Hardox,



2025 MAC 27' STEEL BODY ALUMINUM FRAME TRAILER: Hi-Lift Gate, Air Ride, 11x24.5 Tires On 8 Aluminum Rims, Hardox Steel Body, Full Aluminum Side Skirts, Due In 2 Available, Trades Accepted,



2026 FELLING 25 TON EQUIPMENT TRAILER. IN STOCK NOW.



2025 FELLING 20 TON TAG W/ AIR RAMPS. CALL.

CALL US: AT 508-336-6215 • HOURS: M-F 8 to 5:30 • SAT: 9 to 12 Noon

C.N. WOOD CO., INC.

Large Selection Of Used Equipment!
Call For More Info. 781-315-1680



12 SETS MINI SKID STEER FORKS. 42” Bracket Opening, $600. Each



2015 KOMATSU D61PXI-23. 4160 Hours, Clean, $99,500., #C012874



2020 VACCON COMBINATION VACUUM / RODDER. Excellent, $325,000., #C012883



2016 VACALL AS13D VACUUM SWEEPER. Nice Running Machine, $79,000., #E001870



2013 TYMCO 500X SWEEPER. Runs Good, $45,000., #E001797



2021 DOOSAN DL480-7. 33,400 Hours, Runs Great, $199,000., #C006154



2016 JOHN DEERE 245GLC. Nice Unit, $59,000., #C011811



2014 KOMATSU PC78US-8. Coupler, Bucket, $39,000., #C012526

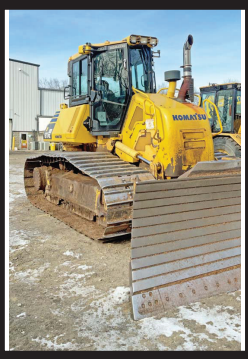

2016 KOMATSU D61PX-24. Nice Unit, $75,000., #C011827



2024 CAT 420. Only 285 Hours, Excellent, $151,000., #C012436



2012 VACTOR 2100PD. Everything Works, $109,000., #E001288



2019 VOLVO L70H. Coupler, Bucket, 3650 Hours, $109,000., #C012538

Woburn, MA ● Avon, MA ● Whatley, MA ● Johnston, RI ● North Haven, CT
Westbrook, ME ● Pine Bush, NY ● Holmes, NY ● Newington, CT

www.cn-wood.com

C.N. WOOD CO., INC.

Large Selection Of Used Equipment!
Call For More Info. 781-315-1680



2017 VACTOR 2112DF. Mounted On A Kenworth Truck, $219,000., #E001371



2015 VACTOR 2115P. Mounted On A Kenworth Truck, $189,000., #E001319



2012 VACTOR 2100PD. Mounted On An International, $109,000., #E001288

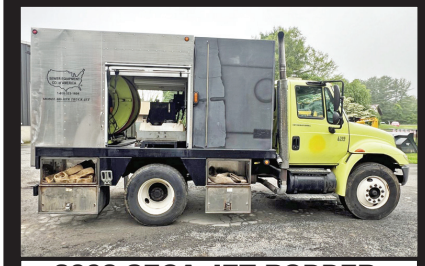

2003 SECA JET RODDER. Mounted On An International, $9,000., #E001341



2020 TRUVAC HXX HYDRO EXCAVATION. Mounted On A Kenworth, $199,500.. #E001964



2016 SERCO JET RODDER TRUCK. Mounted On An International Truck, $49,000., #E001960



2014 VACTOR 2112DF. Mounted On A Navistar Truck, $120,000., #E001922



2016 VACTOR RAMJET JET RODDER UNIT. Mounted On An International, $99,000., #E001852



1996 SERCO FLEXIBLE RODDER. Cable Rodder, Trailer, $1,500., #E001403

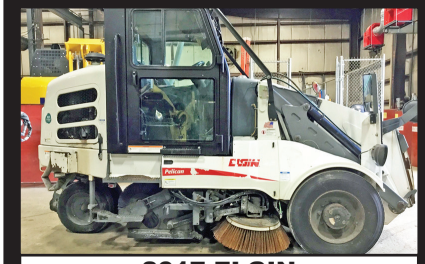

2017 ELGIN PELICAN SWEEPER. $69,000., #E001776



2017 ELGIN PELICAN SWEEPER. $69,000., #E001777



2016 ELGIN PELICAN SWEEPER. $59,000., #E001951

Woburn, MA ● Avon, MA ● Whatley, MA ● Johnston, RI ● North Haven, CT
Westbrook, ME ● Pine Bush, NY ● Holmes, NY ● Newington, CT

www.cn-wood.com

COLONIAL WEST

COLONIAL-WEST CHEVROLET OF FITCHBURG

SIZZLING SUMMMER $AVING$



NEED A TRUCK? I CAN HELP.



2024 CHEVROLET SILVERADO 3500 HD CREW CAB DUALLY 4X4. Duramax Diesel, Allison Auto, Bluetooth, Entertainment System, 14K GVW, One Owner, #5820A, **$46,975.**



2026 CHEVROLET SILVERADO 3500HD DUMP 4WD. 6.6L V8, Auto, Nav., #W26808, MSRP $69,953., **Buy For $63,975.**



2026 CHEVROLET SILVERADO 3500HD CREW CAB DUMP. 4WD 6.6L V8, Auto, Nav., #W26834, MSRP $77,953., **Buy For $69,975.**



2022 CHEVROLET SILVERADO 2500 HD CREW CAB LONGBED 4WD. 6.6L V8, Auto, Bluetooth, 48K Miles, stk#W26781A, **$45,000**



2025 CHEVROLET 2500 EXPRESS CARGO VAN. V6, Adrian Steel Bin Pkg., 1 Left With A Free Bin Pkg A $6,500 Value, **ONLY 4 LEFT @ $39,999**



2025 CHEVROLET EXPRESS WITH 10 FT DURA CUBE BOX. #w25568, Original MSRP $71,724., **Buy For $63,000.**



2025 RAM PROMASTER: V6,GAS, BACK UP CAMERA, WI-FI. stk.#5851 **$35,975.**



BRAND NEW 2024 CHEVROLET EXPRESS CUTWAY 3500 KUV. 6.6L Gas, Remote Start, Rear Camera, #W24563, **Buy For $59,999**



2023 FORD TRANSIT CARGO VAN. High Roof, Bins, Shelves, Side Slider, **3 To Choose From Starting at $33,900. #5838**

314 John Fitch Hwy • Fitchburg, Ma 978-342-8713 www.Colonial-West.com

Disclosure. all prices include every applicable rebate, lease loyalty, comp lease, com rebate, finance with dealer, tax, title, and dealer fees extra, not responsible for typographical errors, prices subject to change without notice.



3 ALUMINUM TRAILERS. (1) 45' 1997 Wilson Flatbed, (2) 1995 Reinke Flatbeds, Steel Frames, Air Ride Suspension, Clean Titles, Fleet Reduction, Package Deal **$15,000.** 617-593-9875



THOMAS SKIDSTEER. Diesel, Forks, Snow Bucket, Reg Bucket, Snow Pusher, 2800 Hours, 2nd Owner, 5 Ton Trailer That Needs Work Included, Asking **$11,500 OBO.** 413-326-0645, No Texts, Calls Only!



FARMTRAC Model 550—55HP, Live PTO, Low Hours, **$16,000** 860-928-5748



1990 FORD F8000 CAB/ CHASSIS. All Wheel Drive, Tandem Axle, Ford 7.8L Brazilian Diesel Engine, Automatic, 20 Ft Plus Frame Rail, 10,000 Original Miles, No Rust, **$13,500.** 914-760-0936



1999 EAST TRI-AXLE DUMP TRAILER - 34 Ft Trailer, No Leaks, Fully Functional, Lift Axle, Liner On Floor, Needs Tarp, Needs Tires, Brakes 50%, Ready To Work! **$14,900** - 781-417-3018

- **MACHINE SERVICES**
- **ATTACHMENTS INSTALLS**
- **BUCKET REBUILDS & WEAR PROTECTION**
- **HYDRAULIC CYLINDER RESEAL**

SERVICING RI, MA, CT



CALL PATRICK 1 (401) 309-1960

BLUM'S FIELD SERVICE

-ONSITE HEAVY EQUIPMENT & DIESEL REPAIR

-MOBILE WELDING & FABRICATION

TOREKU TRACTOR & EQUIPMENT INC.

Kubota

4 Littleton Rd, Rt2A & 110, Ayer, MA • 978-772-6619



FERRIS ISX 3300. Zero Turn, 40 Hp, B+S Big Block, 60" ICD Deck, $18,299. - $1000 Rebate – $1000 Sale Event = **$16,299**



2022 KUBOTA L4060 HST TRACTOR/ LOADER. 40 HP Diesel, 72" Bucket, 4WD, 3rd Function Valve, **$32,500**



FERRIS FB3000 BLOWER. 35 Hp, $14,850 – $1000. Sale Event = **$13,850**



2026 KUBOTA MX 5400 HSTC TRACTOR/ LOADER. Factory Cab, Special In Stock Unit, $55,000. - $4,500. Rebate, 4.99% APR Finance Available. **$50,500 ***

VISIT US AT WWW.TOREKU.COM



ATTACHMENTS
HEADQUARTERS

BUCKETS ◦ COUPLERS ◦ THUMBS ◦ FORKS
HAMMERS ◦ SHEARS ◦ GRAPPLES ◦ PULVERIZERS


NEW LABOUNTY MSD3000R HYD SHEAR
FITS 115/100MM PIN SIZES
$189,000


NEW 65FT BOOM & STICK + 60IN BKT
FITS KOMATSU PC490
$55,000


TERAN THH3200BDB HYD HAMMER
FITS 100MM/90MM PIN SIZES
$29,000


NEW STRICKLAND 3/2 GRAPPLES
FITS KOM PC290 $17,500
FITS KOM PC490 $27,500


TEREX HYD STUMP SPLITTER
FITS 80MM PIN SIZES
$29,500


(6) 96IN CUSTOM GEM FORKS
W/ JRB 416 HD CARRIAGE
$11,900


BRAWLER HPS 29.5-25 SOLID FLEX TIRES
W/ UNIVERSAL RIMS & MOUNT PLATES
FITS KOM WA500 / CAT 980
$29,000


NEW CAT 740/745 SCISSOR TAILGATE
W/ MOUNTS & CHAINS
$17,500


STRICKLAND CONCRETE PULVERIZER
FITS 90MM PIN SIZES
$18,500



NEW & USED TIRES
GALAXY / DOUBLE COIN
L-3 & L-4
SIZES 20.5 TO 29.5

James 603-703-8529 www.TQUIP.com

BALLARD
TRUCK CENTERS

(508) 214-3036
drive@ballardtrucks.com

MACK NORTH AMERICAN DEALER OF THE YEAR 2022
VOLVO UNITED STATES DEALER OF THE YEAR 2022

Visit us online at BallardTrucks.com or scan to view our full inventory.



2024 MACK GRANITE 64FR
DUMP TRUCK
STK#2337
$217,000

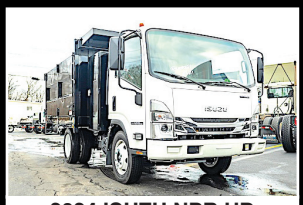

2024 ISUZU NPR HD
LANDSCAPE TRUCK
STK#S202111
$72,312

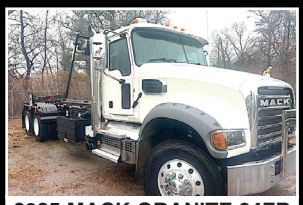

2025 MACK GRANITE 64FR
GARBAGE TRUCK
STK#7957
$223,000

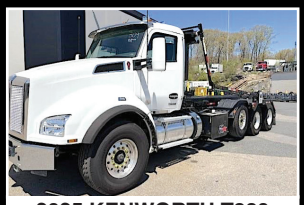

2025 KENWORTH T880
GARBAGE TRUCK
STK#1628
$231,500



2025 HINO L6
DUMP TRUCK
STK#50157
CALL FOR PRICE !



2020 ISUZU FTR
BOX TRUCK
STK#0165
$49,900



2024 ISUZU NPR HD
BOX TRUCK
STK#17896
CALL FOR PRICE !



2025 VOLVO VHD84B300
CAB & CHASSIS
STK#690100
CALL FOR PRICE !



2020 PETERBILT 567
DUMP TRUCK
STK#78704
$167,500



2025 KENWORTH T880
GARBAGE TRUCK
STK#6406
$212,000



2026 HINO LZ
TANK TRUCK LPG
STK#50005
CALL FOR PRICE !



2015 MACK PINNACLE CXU612 DAY CAB
STK#7599
CALL FOR PRICE !



2019 PETERBILT 348
FLATBED TRUCK
STK#3051
$112,000



2027 XL SPECIALIZED XL40T
FLATBED TRAILER / TAG TRAILER
STK#25899
CALL FOR PRICE !



2024 MACK LR64R
GARBAGE TRUCK
STK#08553
$349,900



2025 MACK GRANITE 64FR
DUMP TRUCK
STK#46927
CALL FOR PRICE !



2017 ISUZU NPR XD
REEFER BOX TRUCK
STK#00292
$32,900



2016 MACK PINNACLE CXU612
DAY CAB STK#8986
$14,000



2024 ISUZU NPR HD
DUMP TRUCK
STK#202152
$77,030



2023 MACK GRANITE 84FT
DUMP TRUCK
STK#3224
$185,000

2012 INTERNATIONAL CHIP TRUCK. DT466 Diesel, Automatic, A/C, Under CDL, Brand-New 18-Yard Arbortech Chip Box, L-Shaped Toolboxes, Exceptionally Clean, Like New, 1 Owner, Professionally Maintained, Always Garage Kept, **$65,000.** 860-377-4599



2008 CASE JX60. 4X4, 12X12 Transmission, Manual Shift, 1030 Hours, Excellent Shape, No Leaks, **$22,000.** Fitchburg, MA 978-343-7661



202 TRUCK & EQUIPMENT

603-899-2000

www.202truck.com
RT 202 Rindge NH
SALES & RENTALS - NO SALES TAX
FINANCING & DELIVERY



2020 KUBOTA KX080. 2700 Hours, Double Aux Hyd., Coupler, Hyd. Thumb, Angle Blade, New 30" Digging Bucket, 17" Trenching Bucket, **$68,400.**



2008 CAT CS423E. 1,462 Hours, 66" Drum, Runs And Moves Well, **$44,000.**



2013 CASE 721F. 5170 Hours, 3.5-Yard, Q/A Bucket, JRB Coupler, 3rd Valve, 50% Tires, 34,000 Lb. Machine, Title Available, Just Serviced, Go To Work Condition, Fleet Maintained, **$67,000.**



2018 CAT 307E2. 1750 Hours, 1 Owner, Quick Connect, 28" Digging, 48" Tilting Ditch, 48" Clean-Up, Hyd. Coupler, **$64,000.**



2010 MAC TRAILER MFG. 40 Ft Tandem Axle, Not Road Worthy - Front Axle Displaced, 40 Ft, 72" High, Hendrickson, Air Ride, Tandem Axle, Frame-Less, Very Fixable, **$12,000.**



2003 PETERBILT 378. CAT C 15 6NZ 435HP (Easily Up Graded To 550 HP), 12K Front, 40K Rears, 4:11 Ratio Low, Air Low Leaf, 10 Speed 195" WB, Single Frame, 6 New Injectors, 10 New Virgin Tires, Cab & Frame Paint Orig., From WY, NO RUST, 350K Miles, 15K ECM Hours, **$55,000.**



2014 PETERBILT 337. 330K Miles, 6 Spd., 33,000 GVW, Paccar PX6, Clean Truck, Good Tires, New Rack & Form Cage, **$72,000.**



1998 PETE 378. 3406E, 18 Speed, 14F, 12LA, 46R On Chalmers, 220" WB, 440K Miles, Clean, No Rust, From WY, **$30,000.**

Tools For Your Job

ALLEGIANCE™ TRUCK CENTERS

www.allegiancetrucks.com

Chris Frissora • 845-392-6522

cfrissora@ascendancetrucks.com



2024 INTERNATIONAL HX DUMP. STK#356149, $237,345.



2025 INTERNATIONAL MV VAN. #347314, $113,900.



2026 INTERNATIONAL HX SLEEPER. #356134, $198,168.



2004 FORD F600 READING CRANE UTILITY 4X4. #345199, $180,075.



2025 INTERNATIONAL HV. STK#345822, $145,313.



2023 DENNIS EAGLE PROVIEW C&C. STK#311030, $134,900.



2025 ISUZU NRR REFUSE BODY. #350376, $137,696.



2025 INTERNATIONAL LT. STK#347774, $127,327.



2025 FORD F650 10' DUMP. #344899, $105,438.



2025 ISUZU NRR GAS CREW CAB11' LANDSCAPE BODY. STK#350024, $96,564.



2024 ISUZU NRR ROLL-OFF. #331044, $95,645.



2025 INTERNATIONAL MV CREW CAB 20' MORGAN PROSCRAPE VAN. #355229, $90,846.



2025 ISUZU NRR 11' EBY FLEX DUMP BODY. #343706, $81,900.



2025 ISUZU NPRXD 16' ENCLOSED LANDSCAPE BODY. #340076, $76,660.



2024 INTERNATIONAL CV C&C. #347768, $65,732.



2026 INTERNATIONAL HX DUMP. #361775, CALL



2025 PMI ULTRALITE TRAILER. #353320, CALL



2019 INTERNATIONAL HX DUMP. #311286



2007 INTERNATIONAL WORKSTAR 7600 DUMP. #346260, $114,900.



2019 ISUZU NPR HD CREW CAB LANDSCAPER. #363562, $25,000.

*Not all brands sold at every location

STONEHAM

Ford

617-733-0773



2025 F550 SWITCH N GO. 7.3 Gas, 4WD, Remote Start, Payload Plus, #252750. **$80,309**



2026 F550 UTILITY. 16' Body, Thieman 1600lb Rail Gate, Rear Work Lights, Diesel, Remote Start, 4WD, #261594. **$110,965**



2026 F350 DUMP. 7.3L V8 Gas, 4WD, 14,000 GVW, Remote Start, 4.30 Ratio, #26134. **$74,115**



2026 F550 DUMP. Crew Cab, V8 Gas, 4WD, Remote Start, Payload Plus, #26127. **$80,195.**



2026 F350 LANDSCAPER. Aluminum Dump Body, 7.3 Gas, 4WD, Remote Start, Dual Battery, #26856. **$74,348.**



2026 F350 LANDSCAPER. 7.3 Gas, 4WD, Remote Start, Dual Battery, #26882. **$75,078**



2026 F600 DUMP. 22,000 GVW, Diesel, 4WD, 9' Body, Coal Chute, Remote Start, #261404**. $89,290**



2026 F250 SERVICE. Reading Steel Body, V8 Gas, 4WD, Pwr Windows & Locks, Cruise, #26069. **$59,900.**



2026 F550 LANDSCAPE. 7.3 Gas, Remote Start, 12' Dump Body, 4WD, #261483. **$79,300**



2026 F550 SERVICE. Super Cab, 7.3 Gas, DRW, Remote Start, Pwr Slid Rear Window, #26424. **$81,522**



2025 T350 SERVICE. SRW, 11' Aluminum EBY Van Body, 72" Inside Hght, Pwr Outlet 110V, Ladder Racks, #252554. **$71,920**



2026 E450 FREIGHT HAULER. 14' Morgan Van Body, 7.3 Gas, #26010. **$60,750**



2026 E350 UTILITY VAN. 12' DuraCube Body, 7.3 Gas, DRW, #26470. **$68,700**



2026 E350 UTILITY VAN. 10' Body, 3 Bar Rack, Ladder To Roof, SRW, Central Locks, 7.3L Gas, #26673. **$65,008**



2026 F350 UTILITY. 9' Steel Body, 7.3 Gas, 4WD, Remote Start, Pro Power, #26584. **$71,187**

Ford PRO Commercial Vehicle Center

Call Bill Pollack 1-617-733-0773
or billpollack@stonehamford.com

Ford PRO Commercial Vehicle Center

Tools For Your Job

STONEHAM

Ford

617-733-0773

WORK VAN SALE EVENT – BIG OPTIONS!

ALL WHEEL DRIVE



2026 T250 CARGO VAN. Low Roof, Load Area Protection Pkg, Cruise, AWD. **#26871 $54,600**



2026 T250 CARGO VAN. Low Roof, RWD, Load Area Protection, #261595. **$51,100**



2025 T350 HD SERVICE VAN. Polish Aluminum Wheels, Power Outlet, 11' Body, 3 Bar Racks, Ladder to Roof, #252580. **$75,805**



2026 T350 HD HIGH ROOF VAN. DRW, Load Area Protection Pkg., #261742. **$57,800**



2026 T250 CARGO VAN. Medium Roof, Load Area Protection, #26692. **$53,900**



2026 T350 CARGO VAN. High Roof, RWD, #261315. $57,595

USED TRUCKS SPECIALS



2024 T350 WAGON. 60,616 Miles, 15 Passenger, #24249P. **$38,400**



2024 T350 HI CUBE. 30 Miles, 3 Bar Ladder Rack, Swing Doors, Plywood Lined, D-Rings, #24152P, **$48,990**



2024 T350 CARGO VAN. Empty Van W/ Privacy Glass, 76 Miles, #24155P. **$50,000.**

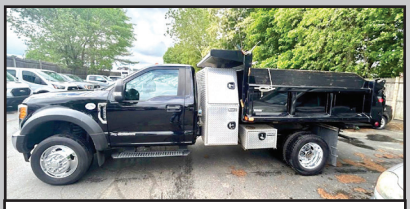

2017 F550 DUMP. 62,575 Miles, Diesel, Tool Boxes, #261502A. **$48,500**



2024 T250 CARGO VAN. 14,652 Miles, #24098P, **$33,899.** **Several T250's Available**



2025 F250 XLT CREW CAB. Diesel, 4WD, 32,911 Miles, #25040P. **$57,990**

Ford PRO Commercial Vehicle Center

www.StonehamFordTrucks.com

211 MAIN ST. STONEHAM, MA 02180

Ford PRO Commercial Vehicle Center

Mon-Fri 8:30am-8pm Sat 9- 5pm Sunday 11-4

ALL PRICES NET & INCLUDE ALL AVAILABLE REBATES TO DEALER

Call Bill Pollack 1-617-733-0773 or billpollack@stonehamford.com

CHADWICK BAROSS™ BE UNSTOPPABLE.

Westbrook, ME I Bangor, ME I Caribou, ME I Concord, NH I Lancaster, NH
Whitman, MA I Chelmsford, MA I Oxford, CT I South Windsor, CT I West Warwick, RI



2019 LINK-BELT 490 X4 CRAWLER EXCAVATOR. AC, Heat, 7,780 Hours, #EQ0020069, **$156,500.**



2021 JCB 1CXT EXTEND-A-HOE W/BACKHOE. Full Cab, Coupler, 3rd Valve, Heat/AC, 497 Hours, #EQ0001704, **$49,000.**



2020 VOLVO ECR145EL CRAWLER EXCAVATOR. Volvo Certified, Hyd. Thumb, Bucket, Cab, Heat/AC, 1,316 Hours, #EQ0019329, **$125,500.**



2021 TAKEUCHI TB257FR MINI EXCAVATOR. 1,248 Hours, Coupler, Hyd. Thumb, AC, Heat, #EQ0020075, **$68,500.**

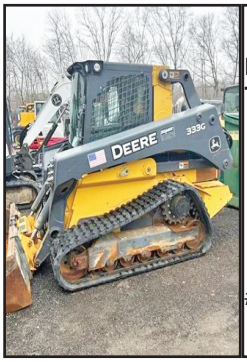

2019 JOHN DEERE 333G TRACK SKID STEER. Coupler, 3rd Valve, GP Bucket, Cab, Heat/AC, 1,533 Hours, #EQ0019888, **$48,500.**



2018 BOBCAT E45 MINI EXCAVATORS. Coupler, 3rd Valve, Bucket, Hyd. Thumb, AC, Heat, Rubber Tracks, 1,578 Hours, # EQ0019836, **$41,500.**



2019 TAKEUCHI TL8 SKIDSTEER. Coupler, 3rd Valve, Full Cab, AC, Heat, Bucket, 1,896 Hours, #EQ0001700, **$36,500.**



2018 CASE CX75CSR CRAWLER EXCAVATOR. Hyd. Thumb, Coupler, Quick Attach, AC, Heat, Coupler, 5,183 Hours, #EQ0020143, **$37,500.**



2012 VOLVO L90G WHEEL LOADER. Coupler, 3rd Valve, GP Bucket, Forks, Cab, AC/Heat, 15K Hours, #EQ0019393, **$39,600.**



2014 TEREX TA300 OFF-HIGHWAY TRUCK. 30 Ton, Dual Slope Dump Body, Articulating, AC, Heat, 7,300 Hours, #EQ0019967, **$73,500.**

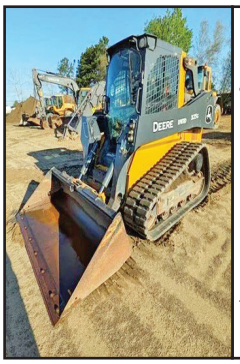

2022 JOHN DEERE 325G TRACK SKID STEER. Coupler, 3rd Valve, GP Bucket, Cab, AC/Heat, 630 Hours, #EQ0020104, **$49,500.**



2015 CASE 321F WHEEL LOADER. 1,453 Hours, AC, Heat, Enclosed ROPS, Coupler, Quick Attach, #EQ0019845, **$55,000.**

Call 207-956-2702

www.chadwick-baross.com



BAUMALIGHT TR440 TREE SPADE. Like New. 40 Hours, Honda, Tows Well, Lights & Brakes, 40" Ball, 2-3" Caliper, **$15,000.** Trades Accepted/Delivery Available. Foster, RI 401-595-4445



2014 KENWORTH T800 TRI-AXLE DUMP TRUCK - 457K Miles, Cummins ISX - 500 HP, Eaton Fuller Automatic Transmission, 20K Front, 46K Rears, Peterbilt Air Trac Suspension, High Lift Gate, 16-ft Demolition Body, Nice Truck, Ready to Work! - **$74,900** - 781-417-3018

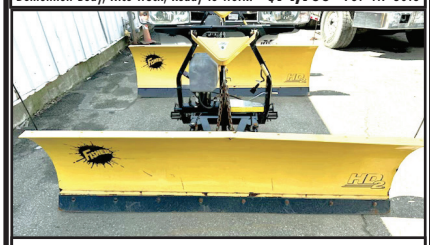

MINUTE MOUNT 2 PLOW. 8 Ft, Used, In Good Condition, **$2000.** Several To Choose, 617-840-8478

WANTED!!!

MACK TRUCKS

CAT, DEERE, BOBCAT EQUIP

IN ANY CONDITION

IMMEDIATE PAYMENT



CALL JOHNNY MACK

johnnymack107@gmail.com

HARTFORD, CT 860-883-1186

INTERNATIONAL

Taylor & Lloyd Inc.

SEE OUR INVENTORY: WWW.TAYLORANDLLOYD.COM



2025 INTERNATIONAL MV 607. Brand New, 254 WB, Allison 3500 RDS, Cummins 300 HP, Air ride



2025 INTERNATIONAL HV607 SBA CAB & CHASSIS. Cummins B6.7 325 HP, Allison 3500, 10K F/A, 23K R W/Locking Diff, Call For More Info.



2025 INTERNATIONAL HV507 CAB & CHASSIS. Cummins L9 330 HP, Allison Auto, 165" WB, 18K F/A, 30K R/A, Call For More Info.

617-429-3370 CALL JACK COAKLEY • 8 Railroad Avenue Bedford, Ma

EQUIP
SALES AND LEASING CORP.

(203) 752-0213
WWW.EQUIP-SALES.COM
NORTH HAVEN, CT 06473

PARTS • SALES • SERVICE • RENTALS



2023 ANACONDA DF514
5X14 DOUBLE DECK SCREENING PLANT, JCB DIESEL. 2,530 HOURS. MONEY MAKER! CALL FOR PRICING.



2025 ROCKSTER R1100DS
BRAND NEW CLOSED CIRCUIT IMPACTOR. CAT ENGINE, CENTRAL GREASE SYSTEM, REMOTE CONTROL, MAGNET, SCREEN BOX, 2 WAY RETURN BELT. RENT OR PURCHASE! CALL FOR MORE INFO



2018 ROCKSTER RTT720A
TROMMEL SCREENER, PRE EMISSION CAT ENGINE, 20' DRUM. ONLY 1,532 HRS. $165,000



2015 CAT D6K2 XL
8,082 HRS. 1 OWNER, FULL MAINTENANCE RECORDS, NEWER U/C. TURN KEY WORK READY UNIT, GO TO WORK TOMORROW! $78,500



2022 XCMG XE75U
KUBOTA DIESEL, PATTERN CHANGER, HYDRAULIC COUPLER & THUMB PLUMBING. 220 HRS, LOADED FULL CAB. $61,500



1999 CEC 4X10
3,345 HRS. RECENT OVERHAUL, ALL BRAND NEW HOSES, BELT, SCRAPERS. FULL SERVICE, NEW TIRES, BRAKES & LIGHTS ALL WORK. NEW SCREENS, BALL DECK. WORKING DAILY. $80,000



2015 CAT 232D
8,218 HOURS, RUBBER TIRE SKID STEER, FULL CAB, AIRLESS TIRES. WELL MAINTAINED. $20,000

CAREY AUTO INC
TRUCK EQUIPMENT SALES



37 County Road
Route 106
Plympton MA 02367
PH: 781-582-1378
FAX: 781-585-4438



GALION BODIES IN STOCK NOW! CALL FOR PRICING.



2007 PETERBILT PB340:PX8 ENGINE, 10 SPEED, 146K MILES, NEWER LANAU DUMP BODY, 54,600 GVW. $78,000.

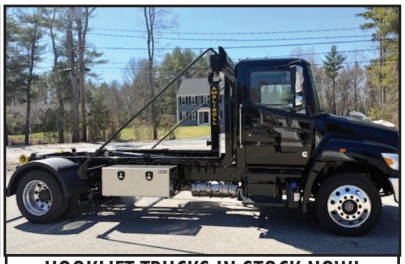

HOOKLIFT TRUCKS IN STOCK NOW! INSTALLATIONS: PIONEER TARPS INSTALLED. CALL FOR PRICING.



CUSTOM ALUMINUM BEDS/STEEL CALL FOR QUOTE



LADAU SHD DUMP BODIES. INSTALLED. CASH-N-CARRY. CALL FOR PRICING.



2017 Kenworth T-800 Paccar MX-13, Allison auto, 195,000 miles with Palfinger cable pull hoist system, tarp system, $142,000



2017 PETERBILT 220 AUTO PX7: W/ MARREL 120L-16 HOOKLIFT, Tarp system, 33K GVW. ONLY 2,000 miles. $85,000.



2015 Peterbilt Model 337: Paccar PX-9, Allison auto 131,000 miles with Ampliroll AL100 Hook Lift, Pioneer tarp system, 33,000 GVW. $91,000



READY TO GO COMPLETE TRUCK PACKAGES. LOTS OF OPTIONS AVAILABLE
New & Used Trucks Ready To Go!



CM ALUMINUM FLATBEDS IN STOCK NOW! MANY SIZES. CALL FOR PRICING



STEEL FLATBEDS IN STOCK NOW! MANY SIZES. CALL FOR PRICING.

SALES, SERVICE, PARTS

CALL TOLL FREE: 781-582-1378
WWW.CAREYTRUCKEQUIPMENT.COM

CUSTOM METAL FABRICATION AVAILABLE

2024 MTM STEEL DUMP TRAILER, 26'. Single Point Spring Suspension, High Lift Gate, Great Condition, Fleet Reduction, **$49,500.** 617-593-9875



2010 TERRAMITE MODEL-T5C. Serial# 2550462, 690 Hours On Rebuilt Motor, 20 HP Engine, Extra Rear Turf Tires, **$9,500 Firm.** Hebron, CT 860-500-8893



LITE TRUCK & EQUIPMENT SERVICES

- Diesel Repair
- Welding
- Fabricating
- Heavy Equipment

(339) 237-7711

2013 HARLEY DAVIDSON FLHTK ULTRA CLASSIC LIMITED. 17,833 Miles, Excellent Condition, Heated Hand Grips, Toe/ Heel Shift, LED Lighting, Backrest, And More, **$11,000.** Moultonborough, NH 603-273-2243





2011 NEW HOLLAND B95B. 4WD, Extend-A-Hoe, Excellent Condition, New Batteries, 2336 Hours, Asking **$34,000.** 978-502-8557

2010 FORD F350 SERVICE TRUCK. Super Cab, 62,907 Miles, 6.8L Gas, 4WD, Air Compressor, Power Inverter, Battery Booster Charger, Push Bumper W/ Winch, **$17,500.** 914-760-0936



THE TRAILER DEPOT

203-234-7788

1037 Middletown Ave. (Rt. 17) Northford, CT

WESTERN SNOWPLOWS



BEHNKE 14K CHANNEL SKIDLOADER TRAILER. 6' 11" x 16', Dexter Spring Suspension, LED Flush Mount Lights, #073199



CM TRUCK BEDS STARTING @ $4,500



SURE-TRAC 25.9K HEAVY DUTY LOW PROFILE DECKOVER GOOSENECK. 8'6" x 30', 5' Self Cleaning Beavertail, Cross-Trac Bracing, #487238



LIBERTY 17.5K SPLIT DECK I-BEAM TILT TRAILER. 6' 11" x 22', 8" I-Beam Frame & Tongue, Treated Pine Floor, ##051773



CAM SUPERLINE 15.4K TELESCOPIC BEAST DUMP TRAILER. 7' x 16' x 4' High Sides, Dual Telescopic Power Up/ Gravity Down Cylinder, #546667



SURE-TRAC PRO SERIES 15.4K TELESCOPIC DUMP TRAILER. 7' x 14', 24" Rigid Side Walls, Slipper Spring Suspension, **#454380**

www.thetrailerdepot.com

We'll Hook You Up

WE DO FEDERAL INSPECTIONS!

Tools For Your Job



SALES & RENTALS INC.
T-QUIP

DAILY / WEEKLY / MONTHLY

EQUIPMENT RENTALS

WHEEL LOADERS ◦ ROCK TRUCKS ◦ EXCAVATORS
ROLLERS ◦ SKID STEERS ◦ CRUSHERS ◦ SCREENERS
DOZERS ◦ BACKHOES ◦ GRADERS ◦ TELEHANDLERS
TRACKED DUMPERS ◦ SPECIALTY ATTACHMENTS





603-623-3669 www.TQUIP.com

2017 • 2018 • 2020 PRESIDENT'S AWARD

JACK MADDEN FORD
Jackmaddenford.com
781-762-4200
825 Providence Hwy Rt.1 Norwood, MA

Ford PRO Commercial Vehicle Center

LOW FINANCING AVAILABLE



2024 FORD TRANSIT 250 CARGO VAN. V6, Auto w/OD, AC, P/W, REAR CAMERA, LIMITEDSLIP, STK#22914.



2026 FORD E-350SD CUTAWAY ENCLOSED UTILITY. 7.3L V8 PREMIUM, AUTO, 11,500# GVW, STK#34142



2025 FORD F350 SD XL CRYSTEEL DUMP 4WD. 7.3L V8 GAS, 14K GVW, SNOW PLOW PREP, STK#27874



NEW CAB & CHASSIS: 350-450-550 SUPER CABS, REGULAR CABS



2026 FORD TRANSIT-350 READING ENCLOSED UTILITY AWD. GAS, AUTO, POWER GROUP, NAV, BACK- UP CAMERA, STK#A11376



NEW MUSTANG GT: PREMIUM PKG., 5L V-8, 6 SPEED MANUAL, BLUETOOTH, KEYLESS, ALLOYS. STK.#403492



NEW MUSTANG GT: 5L V-8, 6 SPEED MANUAL, R. CAMERA, ALLOYS. STK.# 408423

Jack Madden Ford
We're On The Auto Mile!

*ALL PRICES INCLUDEINCENTIVESFORQUALIFIEDBUYERS.FORTRADEASSIST,MUSTHAVE2018ORNEWERTRADE.ALLVEHICLESREQUIREDEALER FINANCING. SOME PRICES INCLUDE SNOWPLOW INCENTIVES. SEE DEALER FOR COMPLETE DETAILS.

Tools For Your Job

2017 • 2018 • 2020
PRESIDENT'S AWARD

Jack Madden Ford

Jackmaddenford.com
781-762-4200
825 Providence Hwy Rt.1 Norwood, MA

Ford PRO Commercial Vehicle Center

LOW Financing On SUPER DUTY AND TRANSITS AVAILABLE



2026 FORD F-550 SD XL 4WD. 6.7L POWER STROKE TURBO DIESEL, AUTO, AC, SNOW PLOW PREP, POWER GROUP, 19,550 LB GVW, STK#8156



NEW 2025 FORD E-450SD 14' ROCKPORT WORKPORT UTILITY: DRQ, 7.3L GAS, AUTO, POWER GROUP. STK#28681.

LARGEST STOCKING SUPER DUTY DEALER



NEW 2025 E350 12' AEROCELL CUTAWAY. STK# 30217.



NEW FORD TRANSIT 350 SERVICE BODY AWD, STK#69470.



2026 F350 SD XL DUMP BODY: 4WD, Power Group, A/C. 7.3L V8, Barn Doors. Stk.# 43940



2026 FORD E-350 SD CUTAWAY ENCLOSED UTILITY. 7.3L V8 PREMIUM, AUTO, AC, POWER GROUP, 10,050# GVW, STK#41883

Jack Madden Ford
We're On The Auto Mile!

*ALL PRICES INCLUDE INCENTIVES FOR QUALIFIED BUYERS. FOR TRADE ASSIST, MUST HAVE 2018 OR NEWER TRADE. ALL VEHICLES REQUIRE DEALER FINANCING. SOME PRICES INCLUDE SNOWPLOW INCENTIVES. SEE DEALER FOR COMPLETE DETAILS.

WWW.SCRANTONGMC.COM

777 TALCOTTVILLE ROAD VERNON, CT • 860-281-6726



2025 GMC SIERRA 3500 CREW CAB 4X4. V8, GAS, 9' READING SERVICE BODY, #S9269, $72,777



2025 GMC SAVANA 3500 EXTENDED CARGO VAN. ADRIAN UPFITTED, BIN PACKAGE, #S9276, $49,777



025 GMC SAVANA 3500. 11' READING ALUMINUM SERVICE BODY, #S9417, $67,777



2025 GMC SIERRA 3500 CREW CAB. 4X4, DRW, 9' READING SERVICE BODY, V8 GAS, #T9376, $73,777



2026 GMC SAVANA 2500 CARGO VAN. V8, GAS, AUTOMATIC, #T9473, $44,777



2026 GMC SAVANA 3500. 17' AEROCELL BOX VAN WITH RAMP, #T9683, $59,777



2026 GMC SIERRA 3500 CREW CAB CHASSIS. 4X4, DURAMAX DIESEL, DRW, #T9607, $64,777



2025 GMC SIERRA 2500 HD DOUBLE CAB. READING SERVICE BODY, 4X4, V8, AUTO, #S9252, $65,777

MANY OTHER TRUCKS IN STOCK. CALL FOR DETAILS

GMC Business Elite

WWW.SCRANTONGMC.COM

GMC Business Elite

FAMILY OWNED & OPERATED SINCE 1969

HILLSIDE MOTORS

800-D American Legion Highway (Rt. 177)
Westport, MA 02790
508-636-5050

Financing Available -Others in Stock

FISHER

SEE OUR OTHER PAGE – LAST PAGE OF CENTERFOLD – PAGE CF8



2021 FORD F350 9' DURAMAG ALUMINUM LANDSCAPER DUMP 4X4. 6.2L V8, Auto, AC, PW, PL, Simulators, Barn Doors, Side Door, 34K, One Owner, Super Clean, **$52,900.**



2022 CHEVY 2500 DOUBLE CAB 4X4 8' DURAMAG ALUMINUM UTILITY. 6.6L Gas, Auto, PW, PL, Back-Up Camera, Bluetooth, 6-Passenger, Rhino Liner, 109K, One Owner, Fleet Maintained, Mint Condition, **$43,800. (Others Starting at $11,800.)**



2022 CHEVROLET 1500 CREW CAB SILVERADO HIGH COUNTRY 4X4. 6.2L V8, Auto, Sunroof, Heated/Cooled Seats, Nav, Tech Pkg, Lane Departure, 24" Dub Wheels, Southern Truck, 88K, Factory Warranty, Extremely Well Kept, **$42,900.**



2015 FORD F250 CREW CAB 8' BED RWD. W/Power Tailgate, 6.2L V8, Auto, AC, 6-Passenger, 48,000 Miles, One Owner, Rust-Free Southern Truck, **$29,900.**



2022 GMC 2500 HD REG CAB 4X4. 6.6L V8, Auto, PW, PL, Bluetooth, Back-Up Camera, Alloys, 94K, One Owner, Spent Winters In Florida, Mint Condition, **$37,900.**



2021 CHEVY 3500 SRW 14' CUBE VAN W/SIDE DELIVERY DOOR. 6.6L V8, Auto, AC, PW, PL, Alum. Shelving, Bluetooth, Back-Up Camera, 9900 GVW, Low Pro, One Owner, 51K, Fleet Maintained, **$31,800.**



2021 ISUZU NPR HD 20' MORGAN BOX W/ GALVANIZED TUCK-AWAY TAILGATE. 6.6L Gas, Auto, PW, PL, Bluetooth, Backup Camera, 14,500 GVW, 155K, One Owner, Excellent Condition, **$31,800. (Will Separate)**

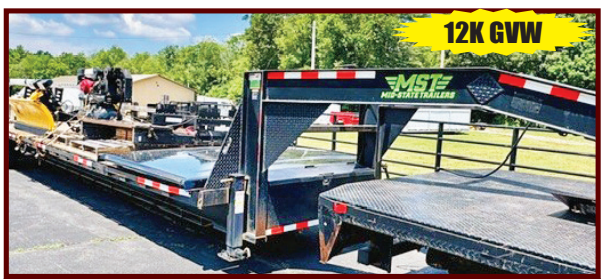

2024 MST 40' GOOSENECK TRAILER. Mega Ramps, Wood Deck, Toolbox, LED Lighting, Dual 8,000Lb Axles, 12,000 GVW, Trades Accepted, Financing Available, **$8,900. (Others Available)**

EAST COAST
TRUCK & TRAILER, INC.

920 W. Chestnut St. Brockton, MA:
508-586-1666 Mon - Fri 8-5, Sat 8-NOON

EastCoastTruckStuff.com

We deliver!

Summer Savings

8 Ton Combination Hitch with Mounting Kit

- Buyers Products 8 Ton Combination Hitch allows you to switch from ball hitch to pintle hook towing without changing hitches.
- Handles multiple towing needs with its interchangeable design.
- Ideal for a wide range of light to medium duty trucks with a maximum gross towing weight of 16,000 lb.



2 Inch Ball
10050
$112.99



2-5/16 Inch Ball
10055
$105.99

KINEDYNE
The Cargo Control People!™



4" x 30' Flat Hook Winch Strap with Abrasion Clip
Working Load Limit: 5,400 lbs.
423021

$19.99

5 Piece Buffing Kit



ZEPHYR
Custom Polishing Products

Includes:
1- Pro 40 Perfection Metal Polish 8oz
1- 1" x 2" Felt taper for 1/4" - 3/8" Chuck
1- 3" Goblet buff round end shank mounted
1- 4" Shank mounted buffing wheel 50 ply
1- 16" x 16" Micro fiber towel

$31.99



Pro 40 Liquid Metal Polish 16 oz

ZEPHYR
Custom Polishing Products

Wipe-on, let dry, wipe off metal polish that cleans, seals and protects aluminum, stainless steel and chrome effortlessly.
PRO40016



$13.99

Specials end 8/5/26

Tools For Your Job

NORTHEAST US LIVE CONSIGNMENT PUBLIC AUCTION



JULY 25TH • 9AM •

LIVE & ONLINE BIDDING!

FEATURING HEAVY CONSTRUCTION EQUIPMENT, TRUCKS, TRAILERS, VEHICLES AND MORE!

VIEW MORE

CONSIGN TODAY!

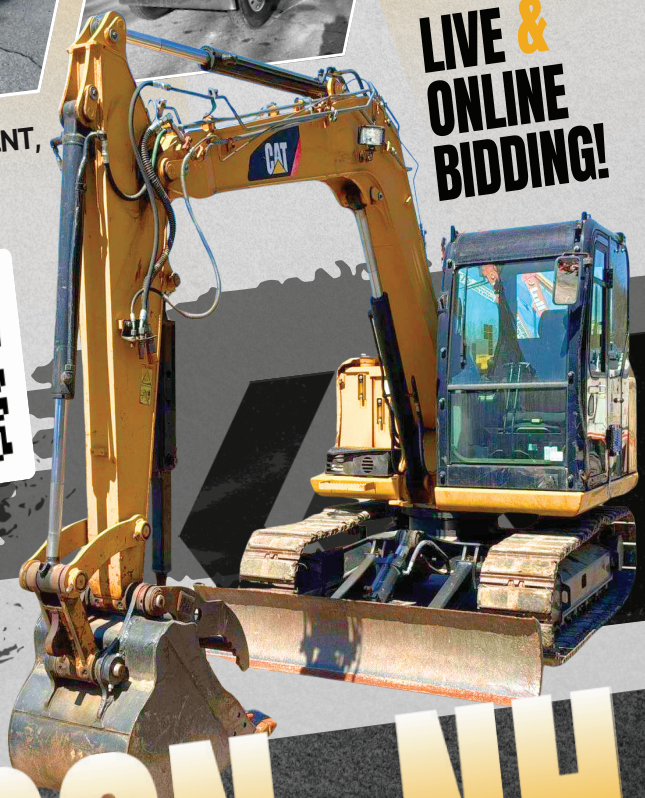

ATKINSON, NH

24 Industrial Way, Atkinson, NH 03811

JEFF MARTIN AUCTIONEERS

NH-6217

jeffmartinauctioneers.com | 844.450.6200

SALES & RENTALS INC.
T-QUIP
YOUR 1ST CHOICE IN SALES & RENTALS

603-623-3669
equipmentsales@tquip.com
@tquipsalesandrentals
603 Mammoth Road
Londonderry, NH 03053

CHECK OUT OUR HUGE, BEAUTIFUL, TERRIFIC WHEEL LOADERS!



2022 KOMATSU WA475-10
A/C, AUX HYD, 128" JRB BKT, AUTOSHIFT, RIDE CTRL, REAR CAM, 775/66R29 RADIALS, 10,918 HRS



2022 KOMATSU WA475-10
A/C, 126" 6CY GP BKT, ON-BOARD SCALE, RIDE CTRL, 775/95R29 RADIALS, 5,376 HRS



2021 HITACHI ZW370-6
A/C, 121" 8.25CY GP BKT, 389HP ISUZU T4F DSL, RIDE CTRL, 29.5R25 RADIALS, ONLY 1 OWNER, 6,790 HRS
$159,000



2016 KOMATSU WA500-8 A/C, 140" 9CY GP BKT, TIER-4 FINAL, 4-SPD PWRSHFT, RIDE CTRL, ENG TURBO, DIFF LOCK, TRCTN CTRL, 875/65R29 RADIALS, 10,132 HRS *$149,000*



(2) 2020 DEERE 744L
A/C, AUX HYD, 4CY 4-IN-1 BKT, RIDE CTRL, REAR CAM, 26.5R25 RADIALS, 3,351+ HRS
CALL FOR PRICING



2010 CAT 980H
A/C, 138" GP BKT, AUTOSHIFT, COMMAND CTRL STEERING, 29.5R25 RADIALS, 16 HRS
$139,000



2022 DEERE 844L
A/C, 8.5CY GP BKT, AGG HANDLER PKG, PAYLOAD SCALE, JYSTK STR, RIDE CTRL, REAR CAM, 8,241 HRS
$189,000



2012 DEERE 744K
A/C, 5CY GP BKT, 26.5R25 RADIALS, 11,976 HRS
$89,000



2016 CAT 966M
A/C, 6.5CY BKT, JYSTK STR, RIDE CTRL, AUTOLUBE, RIDE CTRL, 26.5R25 RADIALS, 8,746 HRS $159,000



2021 KOMATSU WA320-8 A/C, AUX HYD, HYD Q/C, 3.5CY BKT, REAR CAM, LIGHT & FNDR PKG, 20.5R25 RADIALS, 3,119 HRS *$155,000*



2017 CAT 930M
A/C, HYD Q/C, 98" GP BKT, JYSTK CTRLS, RIDE CTRL, REAR CAM, 20.5R25 RADIALS, 7,079 HRS *$109,000*

NOTHING IS OUT OF REACH—CALL US FOR FINANCING OPTIONS!

SALES & RENTALS INC.

T-QUIP EQUIPMENT SALES & RENTALS



2020 PETERBILT PB348
4000GAL TANK, 6X4, PX-9 DSL, 6-SPD ALLISON 3000 RDS-P AUTO TRANS, PWR STR, TANDEM AXLE, 6.17 RATIO, 11R225 TIRES, 166K MI, 4,336 HRS *$115,000*



2015 PETERBILT 367
10X4, A/C, 485HP PACCAR MX-13 6CYL, ENG BRAKE, EF AUTO, STEERABLE AIR LIFT TAG AXLE, DBL FRM, HENDRICKSON HAULMAAX, 18'L X 5'H HERITAGE STEEL BODY, ELEC ROLL TARP, HI-LIFT TAILGATE, 180K MI
$99,000



2012 DEERE 300D-II
30-TON CPTY, A/C, 6X6, DIFF LOCK, HEATED BODY, 25.5R25 RADIALS, 7,127 HRS
$129,000



EINGP GF480 20-40 TON/HR ROTARY DRUM TROMMEL SCREEN, 4'8"X2'11" TROMMEL, 2'2"X4'10" FDR HPR, 3-PHASE ELEC MOTOR, FORKS POCKETS
$4,500



2020 CAT 725C2
A/C, ENGINE BRAKE, AIR RIDE SEAT, TAILGATE, TRACTION CTRL, REAR CAM, 23.5R25 RADIALS, 5,908 HRS
$199,000



2020 DOOSAN DA30
30-TON CPTY, A/C, TIER-4 DIESEL, TAILGATE, AUTO LUBE, AIR RIDE SEAT, 23.5R25 RADIALS, 5,301 HRS
$159,500



2011 JCB 300T
EROPS, A/C, AUX HYD, MNL Q/C, 84" BKT, 74HP DSL, VERTICAL LIFT, 18" TRACKS, 3,216 HRS
$35,000



2021 CAT 315GC
A/C, AUX HYD, HYD Q/C, 24" BKT, HYD THUMB, BLADE, REAR & SIDE CAMS, 28" PADS, 1,582 HRS
$155,000



2014 KOMATSU D65EX-17
A/C, AUX HYD, 11'2" SIGMA SU HYD BLADE W/ TILT, 205HP TIER-4 DSL, GPS RDY, RIPPER VLV, DRAWBAR, 26" PADS, 4,105 HRS *$119,000*



2018 JCB 512-56 12K LB CPTY, 56' LIFT HT, AUX HYD, MNL Q/C, 60" FORKS, FRM LVL, OUTRIGGERS, 14.00-24 TIRES, 7,518 HRS *$45,000*



2024 CAT 304 A/C, AUX HYD, CAT HYD Q/C, 24" BKT, HYD THUMB, BLADE, PTRN CHNGR, 16" RBR TRKS, 143 HRS *$69,500*



2022 KOMATSU D51EX-24
A/C, 6-WAY HYD PAT BLADE W/ ADJ PITCH, 131HP T4F, HST TRANS W/ ELEC CTRL, SNGL PDL, DRAWBAR, PLUS UC, 22" PADS, 1,260 HRS *$165,000*

ADDING UNITS TO OUR FLEET DAILY FOR YOUR RENTAL NEEDS

We are cash buyers for quality used trucks and equipment!

BROOKSIDE EQUIPMENT SALES

www.BrooksideEquipment.com

978-249-4600



2016 JOHN DEERE 544K: 9,783 Hours, 3 Yard, Cab W/ A/C, Hydraulic Coupler, 6 Cyl JD Turbo, 29k Lbs, stk#LO608, **$69,500**



2016 FREIGHTLINER BUSINESS CLASS M2: 267,342 Miles, Cummins ISB6.7, 240 HP, Allison RDS 2500 Auto, 25.5k GVW, IMT 8600-22 Crane, stk#TK761, **$39,500**



2015 INTERNATIONAL 5900i: 298,436 Miles, Triaxle, 16.5 Ft Steel Body, Navistar N13, 475 HP, Fuller 8LL, 14.8k F, 20k P, 46k R, Hendrickson HaulMaax Rubber Block Suspension, stk#TK019, **$57,500**



2012 CATERPILLAR 966K: 11,138 Hours, 5 Yard, Cab, Hydraulic Fusion Coupler W/ 3rd Valve, Backup Camera, New Tires, 54k Lbs, stk#LO510, **$93,500**



2019 JOHN DEERE 824K-II: 13,914 Hours, 7'4" Wicker Machine Co. Grapple, Cab W/ A/C, 6 Cyl JD Twin Turbo, 59k Lbs, stk#LO329, **$69,500**



2006 CATERPILLAR CS-533E: 2,416 Hours, 84" Smooth Single Drum, Drum Drive, Vibratory, Orops, 4 Cylinder Caterpillar Turbo, 24K Lbs, stk#CO425, **$49,900**



2018 JCB JS131LC: 2,577 Hours, 36" Bucket, Hydraulic Thumb, Hydraulic Coupler, Good U/C, 4 Cyl JCB Ecomax Turbo, 73 HP, 32k Lbs, stk#XC324, **$56,500**



2017 CATERPILLAR 745C: 12,847 Hours, 45 Ton, 6x6, 29.5R25 Good Rubber, 6 Cyl Caterpillar C18 Turbo, 500 HP, stk#HT667, **$119,500**



2015 CATERPILLAR 326FL: 6,670 Hours, 52" CAT Bucket, Manual CAT Thumb, Good U/C, Backup Camera, 6 Cyl Cat C7.1 Acert Turbo, 67k Lbs, stk#XC644, **$79,500**



2003 FREIGHTLINER FL112: 377,047 Miles, 10 Wheel, 13'6" Steel Bibeau Body W/ 3 Chutes, Cat C12, 430 Hp, Fuller 8LL, 18k F, 46k R, Hitch, Spring Suspension, stk#TK065, **$37,500**



2018 JOHN DEERE 624K-II: 11,553 Hours, 3.5 Yard, Cab W/ A/C, Hydraulic JRB Coupler, Ride Control, Backup Camera, 6 Cyl JD Turbo, 35k Lbs, stk#LO965, **$69,500**



2019 TRANSCRAFT 554C: 48 Ft Tandem Axle Step Deck Trailer, 38 Ft Lower Deck, 10 Ft Upper Deck, 8'6" Wide, Air Ride, Aluminum Deck, Aluminum Wheels, stk#TR858, **$32,500**



2018 CAT 289D: 4,749 Hours, 2660 Lb Lift, Cab W/ A/C, Hydraulic Coupler, Pilot Controls, 2 Speed, 4 Cyl Cat C3.3B Turbo, 10.6K Lbs, stk#SK287, **$36,500**



2015 GRADALL XL4300-III: 58" Cleanup Bucket, 9 Ft Blade, Mercedes-Benz Engine, 44K Lbs, stk#WX108, **$39,500**



2017 TAKEUCHI TS80V2: 944 Hours, 3005 Lb Lift, Cab W/ A/C, Hydraulic Coupler, Aux Hyd, Joystick Controls, 72" Bucket, 2 Speed, 4 Cyl Deutz Turbo, 74 HP, Cushion Tires, 9k Lbs, stk#SK824, **$29,500**

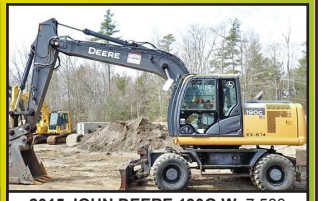

2015 JOHN DEERE 190G W: 7,583 Hours, 36" Bucket, 8'4" Blade, Hydraulic Coupler, A/C, Backup Camera, Isuzu Turbo, 172 Hp, 45k Lbs, stk#WX012, **$69,500**

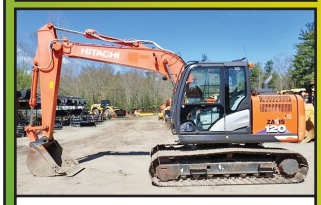

2019 HITACHI XC120-6: 2,353 Hours, 36" Bucket, A/C, Good U/C, Backup Camera, 4 Cylinder Isuzu Turbo, 105 HP, 28k Lbs, stk#XC106, **$62,500**



2021 DOOSAN DX180LC-5: 1,477 Hours, 44" Bkt, Hyd Doosan Thumb, 4 Cyl Perkins Turbo, Backup Camera, A/C, Good U/C, stk#XC692, **$99,500**



2014 PETERBILT 388: 409,110 Miles, Triaxle, 17'6" Steel Body W/ 3 Chutes, Cummins ISX15, 485 HP, Fuller 8LL, Air Ride, 15320 F, 20k P, 46k R, A/C, stk#TK975, **$77,500**



2007 MACK GRANITE CV713: 446,799 Miles, Triaxle, 16 Ft Steel Ox Body, Mack AI-427, Mack 10 Speed, Camelback Suspension, Hitch W/ Air & Electric, stk#TK211, **$49,500**

60 STATE RD, PHILLIPSTON, MASS

978-249-4600

EMAIL: KEVIN@BROOKSIDEEQUIPMENT.COM

Tools For Your Job

Ford PRO Commercial Vehicle Center

McGOVERN FORD AT DRUM HILL

Call Mike Smokler 603-493-6561



2026 F550 SUPER CAB DUMP. Pwr Slide Rear Window, Remote Start, Payload Upgrade Pkg., 4WD, Diesel, FN6549 **$94,575**



2026 F550 SWITCH N GO. Polish Aluminum Wheels, Super Cab, Diesel, 4WD, Race Red, Remote Start, Heated Frt Seats, #FN7186 **$114,249**



2024 E450 SERVICE. 12' Rockport Body, Rear LED Work Light, 3 Bar Rack, Pass Thru Door, 7.3L Gas, FN6897. **$63,450**

OVER 75 SUPER DUTIES IN STOCK – COLORS AND CONFIGURATIONS



F350, F450, & F550 CHASSIS AVAILABLE



2026 T350 HD FREIGHT VAN. Two Way Curb Side Door, Pass Thru Door, Plywood Lined, Pull Out Ramp, Flat Floor, D-Rings, #FN7224. **$74,959**



2026 F350 UTILITY. Super Cab, Diesel, 4X4, Polish Aluminum Wheels, Remote Start FN6763. **$98,260**

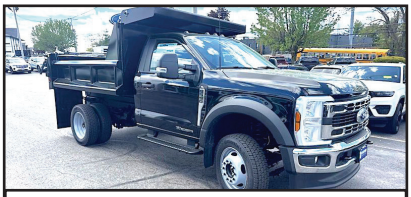

2026 F550 DUMP. 4WD, Diesel, Remote Start, #FN7209 **$89,994**



2026 F450 SUPER CAB DUMP. 9' Stainless Steel Body, Diesel, 4WD, Work Surface, Dual Alternator, FN6576. **$94,650**



2026 T250 CARGO VAN. Medium Roof, Ranger Shelving, PW, PL, FN6818. **$54,900**



2026 F350 LANDSCAPER. 7.3L Gas, 9'5" Dump Body, 4WD, Tool Box FN6764 **$78,665**



2026 F350 DUMP. Super Cab, 4X4, 7.3L Gas, Remote Start, 9' Body, 2-3 Yd, FN6520. **$78,870**



2026 F550 SUPER CAB UTILITY. 7.3 Gas, 4WD, 9' Aluminum Body, Remote Start, #FN6964 **$90,995**



2026 E350 SERVICE VAN. 7.3L Gas, 11'3" Aluminum Body, 50.5 " Rear Door Opening, FN7100 **$75,497**



2026 T250 CARGO VAN. Medium Roof, Empty Cargo Vans In Stock, **Call Mike 603-493-6561**



2026 T250 CARGO VAN. Weatherguard Bin Package, Medium Roof, **$55,895**

Ford PRO Commercial Vehicle Center

MichaelSmokler@mcgovernauto.com

Authorized Fisher Snow Plow Dealer

HILLSIDE MOTORS

800-D American Legion Highway (Rt. 177)
Westport, MA 02790
508-636-5050

Financing Available -Others in Stock

Family Owned & Operated Since 1969



2022 CHEVY COLORADO EXTENDED CAB 4X4. 4 Cyl. Auto, AC, PW, PL, Bluetooth, Back-up Camera, Alloys, 101K, One Owner, Fleet Maintained, Excellent Condition, **$19,900.**



2015 CHEVY 3500 CAB & CHASSIS RWD. 6L V8, Auto, AC, Bluetooth, Back-up Camera, 13,200 LB GVW, 84" CA, Rust-Free Southern Truck, Fleet Maintained, $14,900. (Also, 11' Enclosed Utility Body Available for Extra)



2015 CHEVY 3500 4X4 SERVICE TRUCK W/POWER GATE. Vanair Compressor/Gen Jump Start System, 6.0L V8, Auto, AC, Meticulously Maintained, 186K, Rust-Free Southern Truck, **$21,800. Or $16,500. w/o Equipment**



2020 CHEVY SILVERADO 2500 CREW CAB 8' BED RWD. 6.6L V8, Auto, AC, PW, PL, Bluetooth, Back-Up Camera, 6-Passenger, 99K, One Owner, Fleet Maintained, Excellent Condition, **$28,800.**



2019 CHEVY 2500 DOUBLE CAB 8' UTILITY 4X4. 6L V8, Auto, AC, PW, PL, 6-Passenger, 180K, Fleet Maintained, **$17,900., (Will Separate, Others Available Starting at $11,800.)**



2015 GMC 2500 REGULAR CAB 8' UTILITY 4X4. 6.0 L V8, Auto, AC, PL, 230K, One Owner, Fleet Maintained, Never Seen a New England Winter, Clean Truck, $9,900., Or Cab & Chassis **$7,900. (Several Affordable Trucks Starting at $4,900.)**



24 FOOT STORAGE BOX. Rear Overhead Door, Two Curbside Doors, One On The Right Side, One On The Left Side, **$2,000., (Several Bodies In Stock)**



2015 FORD F350 SRW 4X4 SERVICE TRUCK W/POWER GATE. Vanair Compressor/Gen Jump Start System, 6.2L V8, Auto, AC, Meticulously Maintained, 113K, Rust-Free Southern Truck, **$21,800. Or $17,800. w/o Equipment (2 Available)**

Tools For Your Job

Dick's Used Trucks and Equipment

207-623-4239



HAWK GOOSENECK 2 HORSE TRAILER. Straight Load, Tack Area. **$8,500**



2000 STERLING. CAT Diesel, 5+2 Trans, Flatbed. **$7,000**



JOHN DEERE 3520 TRACTOR. Loader, 4X4, **$12,000**



1998 FORD OIL TRUCK. 2 Compartment, 7 Speed, Cat Engine



1985 FORD L8000 DUMP TRUCK. Tandem Axle, CAT 3208 Turbo, 8LL Trans., Hendrickson Suspension, **$12,000**



1990 SULLAIR 750Q. Oil-Flooded Rotary Screw Air Compressor For Heavy Duty Work, CAT Engine, 750 CFM, **$7,500**



2012 JOHN DEERE 310SJ BACKHOE. 4X4, Full Cab, Expanda Hoe, Wrist With 3 Buckets, **$38,000**



2007 CASE 430 SKID STEER. OROPS, Quick Change Bucket, Auxiliary Hydraulics, **$14,000**



1987 FORD L8000 WATER TRUCK. CAT 3208T, 5+2 Speed, Water Tank, Pump, **$7,500**



2005 CAT 930G LOADER. Hydraulic Quick Release Bucket, Auxiliary Hydraulics, **$38,000**



JOHN DEERE 310A BACKHOE. 2WD, Enclosed Cab, **$8,500**



JOHN DEERE 644C LOADER. New Tires, **$24,000**

Dick's Used Trucks & Equipment · 146 River Road, Chelsea, Maine

AWP



$110 & Up
Per Wheel Polish
ACUSHNET WHEEL POLISHING
Used Rims Available
508-509-2014
62 SOUTH MAIN ST., ACUSHNET, MA



Service & Mechanic On Site

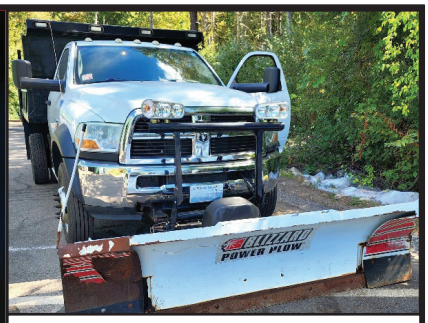

2011 DODGE 5500. 4x4, 12K Miles, Original Owner, Fleet Maintained, Cummins, Automatic, 8/10 Expandable P/A Plow, 2.5 Yard Stainless Steel Electric Sander, Electric Cover, Winter Is Coming, This Is A Money Making Truck, **$55,000.** West Warwick, RI 401-523-6116



2015 MAC TANDEM SPLIT AXLE DUMP TRAILER - 41 Ft Trailer 102" Wide, 10'2" C.T.C Spread Axle, Front Axle Lifts, Tires 75-80%, Brakes & Drum 75%, Man Door, Dry Cyl, Side To Side Tarp, Ready to Work! - **$32,900** - 781-417-3018

GMC GENERATOR TRUCK.
Caterpillar Motor, Automatic Transmission, 145 KW Diesel Generator.
$ 15,500 OBO
914-760-0936



HINO TRUCKS A Toyota Group Company
ATCA

Jukonski Truck Sales

FUSO

UIA

WWW.TRUCKSELLERS.COM se habla espanol

680 NEWFIELD ST. (RT 3) MIDDLETOWN, CONN • 800-378-0342 • MON-FRI 9-5

DON'T MISS OUT: YOUR IDEAL TRUCK AWAITS!



2022 HINO S5 20' Reefer , Liftgate, Thermo King Reefer, Diesel, Auto, 83K Miles, 17,950 GVWR, # T-N7901681, **$47,900**



2026 BRAND NEW HINO L6, Diesel, 25,950 GVWR, 26' Box, 2 AVAILABLE (One Has Liftgate).



2022 HINO S5. 20' Reefer Box, Diesel, Auto, 19,500 GVWR, 83K Miles, # T-N7901681, **$47,900**



2024 INTERNATIONAL MV607 Wood Chipper Truck, B6.7, Allison RDS, Crew Cab, 5K Miles, 25,999 GVWR, # T-RS300323, **$112,500**



2022 ISUZU NRR DC 14' Dump, L96 GM Gas, Auto, 50K Miles, 19,500 GVWR, #T-NSR01252 **$64,900**



2018 FREIGHTLINER M2. 24' Box, B6.7, Allison, 115K Miles, 33000 GVWR, # T-JDJK0822, **$29,900**



2020 ISUZU NRR. 22' Box w/ Liftgate, Diesel, Auto, 19,500 GVWR, 78K Miles, # T-L7300250, **$38,900**



2023 HINO S4. 16' Landscape Box, Diesel, Auto, 14,500 GVWR, 34K Miles, # T-P7014679, **$53,900**

90 DAY POWERTRAIN WARRANTY AVAILABLE ON ALL CERTIFIED TRUCKS. INCLUDES INJECTORS AND TURBO

WE TAKE ANYTHING IN TRADE

Jolly John's Truck & Equipment

Find us on: facebook

FINANCING AVAILABLE

WE PAY CASH FOR YOUR TRUCKS & EQUIPMENT



2020 CATEPILLAR 930M RUBBER TIRED WHEEL LOADER. Cat C7, Heat, A/C, Auto Shift, Ride Control, Rearview Camera, Fusion Hyd Coupler, GP Bucket w/ BOCE, Meter Reads 3824 Total Hours, **$99,900**



2018 CATERPILLAR 308 E2CR. 4 Cyl Cat Turbo Diesel, Heat, A/C, Rearview Camera, 18" Pads, Backfill Blade, Aux Hyd, 7' Stick, Bucket w/ Teeth, Meter Reads 2643 Hours, **$59,900**



2017 BOBCAT S650 SKID STEER. 4 CYL BOBCAT TURBO DIESEL, HEAT, A/C, KEYLESS START, SELECTABLE JOYSTICK CONTROLS, HIGH FLOW AUX HYD, HYD COUPLER, GP BUCKET WITH BOCE, METER READS 1935 HOURS, S/N ALJ820261 **$36,500**

FINANCING AVAILABLE



1996 INTERNATIONAL 4900 S/A TRACTOR. DT466 6 Cyl Turbo Diesel, Standard Trans, 9' Flatbed, Gooseneck Hitch, Meter Reads 495,888 Miles, Perfect For A Hauler Or A Logistics Start, **$19,900**



2022 CATERPILLAR 246D3 SKID STEER. CAT C3.3 4 CYL TURBO DIESEL, HEAT, A/C, REARVIEW CAMERA, HIGH FLOW XPS AUX HYD, AUX ELEC CONNECTOR, HYD COUPLER, GP BUCKET, METER READS 2929 HOURS, **$39,700**



2013 CHEVROLET C2500 SILVERADO. 2WD, Fleet Owned & Serviced, 6.0L V8, Strobe Lights, Brandfx 8' Service Body Lots Of Storage Space & Rust Free. **$15,900**



2013 FORD F750XL S/A DUMP TRUCK, Cummins ISB 6.7L, 240 HP, 6 Speed, 33,000 GVW, Pintle, Air To Rear, 11' Steel Dump, Load Cover, Meter Reads 72,441 Miles, Call For Price



2015 CHEVROLET 3500 HD. 6.0L V8, Inverter, Air Compressor, Generator, Meter Reads 94,093 Miles, All Power, Body Is In Top Condition, **$19,900**



COMING SOON 2014 KENWORTH T370 SERVICE TRUCK. Paccar PX-9, Summit 10,000 lb Crane, Air Compressor, Lincoln Ranger 305G Welder/ 10500 Watt Generator, Power Inverter, Meter Reads 219,760 Miles, **$91,900**



2020 DOOSAN D80S-7 PNUMATIC TIRE FORK LIFT. Runs & Operates Like New, Single Stage Mast 220" Max Lift Height, Aux Hyd Plumbing, Side Shift, Tier 4, Doosan 4 Cyl 3.4L Diesel, Runs Great, No Blow By, No Leaks. **$49,900**



2015 ISUZU NPR BOX TRUCK , Isuzu 4HK1TC 4 Cyl Diesel 210 HP Engine, Automatic, Supreme Corporation 16' x 96" Wide x 85" High Body, Liftgate **$19,900**



2018 MACK PINNACLE CXU 613 T/A TRACTOR, MACK MP8-415C 6 Cyl Turbo Diesel, 415 HP, 12K Front, 40K Rears, Wetline, Air Ride, Meter Reads 248,062 Miles**, $39,900**

Call Nick 860-861-1326 or Mike 860-861-4199

www.jollyjohnsequipment.com

ANDERSON MOTORS INC.

VOLVO AUTOCAR BLUE BIRD MICRO BIRD by GIRARDIN Rhodes

* YOUR EXCLUSIVE VOLVO TRUCK DEALER *



2026 VOLVO VHD84F300-D13, 500HP., 14SPD. I-SHIFT,, STEERABLE PUSHER, 17' 6" HARDOX BODY. #250111



2027 VOLVO VHD84F300-D13, 500HP., 14SPD., I-SHIFT, 20,000# STEERABLE TRI-AXLE DUMP CHASSIS. #260004



2012 VOLVO VNL64T300-D13 500HP., 18SPD., 14,600# FRONT / 46,000# REARS, AIR-RIDE. #240004B



1991 AUTOCAR ACL64BT300 CUMMINS BIG CAM, 8LL TRANS., 46,000 REARS, 320,548 MILES, WET-SYSTEM, PINTLE PLATE & HOOK. #240002B



2000 VOLVO WG64B, 275HP., AUTO, 16,000# FRONT / 40,000# REARS, JOHNSERED 820 CORTU CRANE, 20' DUMP BODY. #210299A



2016 VOLVO VNM64T-D13, 435HP., 10SPD., 12,000# FRONT / 40,000# REARS. #230109A

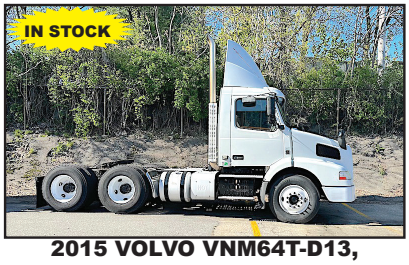

2015 VOLVO VNM64T-D13, 435HP., 10SPD., 12,000# FRONT / 40,000# REARS.



2015 - 2017 VOLVO VNL64T300-D13, 500HP., 18SPD. TRANS., 14,000# FRONT / 46,000# REARS, AIR-RIDE. #240003B, #240087B



2022 VOLVO VNL64T300-D13 500HP., 12 SPD. I-SHIFT ,AUTO, 14,000# FRONT / 46,000 # REAR, AIR-RIDE, HD HAULER. #250182A, #250183A



2026 AUTOCAR ACTT42, SINGLE AXLE, YARD JOCKEY, DIESEL AUTOMATIC, A/C, HYDRAULIC 5TH WHEEL.



2012 FORD E-450 14 PASSENGER SHUTTLE BUS, GAS, 18,885 MILES. #250029A



2026 RHODES RSS2660-2 26' STEEL END DUMP TRAILER, AIR HIGH-LIFT DOUBLE ACTING TAIL GATE, HD SPECS.

401-434-5900

WWW.ANDERSONMOTORS.COM

EMAIL • SALES@ANDERSONMOTORS.COM

190 AMARAL STREET • EAST PROVIDENCE, RI 02915

HABLAMOS ESPAÑOL

2 PITTIES DISPOSAL

• Dumpster Rentals
• Trash Removal
• Junk Removal

Call for a free quote!
(401) 678-0742



SUNDOWN TILLER—60" Cut, Excellent Shape, **$2,500** 860-928-5748



2000 FREIGHTLINER FL50 C&C. CAT 3126 260HP Engine, 16,000 Miles, 14' Original Frame, **$11,500.** 914-760-0936



2002 STERLING LT9500 10-WHEEL DUMP. 209K Miles, CAT C10 350HP, 8 Sp, 445 Tires on 20K Front, 11-24.5 On 52K Rear, 72K GVW, 4:89 Ratio, Full Locking Rears, Dual Steering Boxes, 14' Rugged Dump Body, New Radiator, Pintle On Rear, 11' Highway Plow, Easily Removable Harness, **$36,500 OBRO.** 508-269-1515



2010 ETNYRE LIVE FLOOR TRAILER - 36 Ft Trailer, No Leaks, Fully Functional, Belt 50% (Few Dry Cracks), Brakes & Tires 50%, Good Condition, Ready To Work! - **$19,900** - 781-417-3018

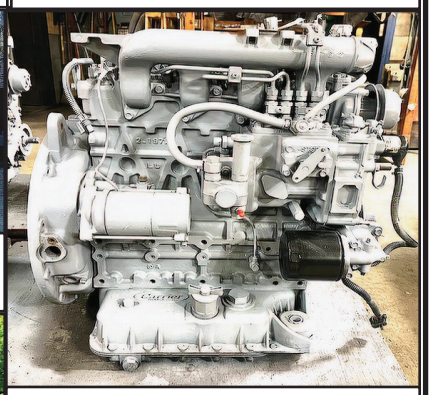

KUBOTA V2203 DIESEL ENGINE. Used, Tested, Good Running, 4 Cylinder, 50 Gross HP Model, Can Be Used To Repower Your Used Equipment, Video Available Of Engine Running With Oil Pressure Gauge And Water, **$2500.** 860-680-1841

508-328-8938 **THE TRUCK STORE** **Mon-Fri 8:30-5pm Saturday 8:30-4pm**

www.TruckStoreSales.com

1700 Broadway - Rte 138 – Raynham, MA • Take Exit 8 Off Rte 495, East Rte 138, On Your Left



2002 VOLVO HEAVY TRI AXLE DUMP:465 HP, 8LL, NEW BRAKES, Excellent Rubber.



2000 MACK RD 688SX 14' Dump Body, 350 H.P., Auto., 18F/58R, LOW miles, Very clean.



2015 ISUZU REFER BODY: 186 K Miles, Diesel/Auto.Call.



2018 PETE CHASSIS 80K MILES and 2020 KW CHASSIS 47K MILES IN STOCK NOW! **CALL.**



2020 HINO HOOK-LIFT. DIESEL, AUTO, 38K MILES,



2019 & 2022 INTERNATIONAL REFER BODIES: VERY LOW MILES



2020 + 2022 HINO REEFER VANS. DIESEL, AUTO, CALL.



2005 MACK GRANITE SPLIT REAR LOAD RUBBISH BODY 35K Miles.



USED 12' to 26' REFER & VAN BODIES Call with your needs.



2017 FREIGHTLINER M-2: CUMMINS Diesel, Auto, PTO Accept. Will Separate.



2022 PETERBILT C/O. Under CDL, 60K Miles, Auto, Reefer Or Flatbed Available.



2022 HINO 268 Flat Bed: Diesel, Automatic, ONLY 2,000 Miles! Will up fit w/Refer Body or Van Body. 2 AVAILABLE.

ALSO AVAILABLE: USED FLATBED BODIES, ROLL OFF BODIES, LATE MODEL ISUZU/HINO 4 CYL DIESEL ENGINES.

DURAND GMC Commercial Truck Center

More Trucks On Website

978-798-6408

www.durandgmc.com

More Trucks On Website



NEW 2500 CARGO VAN. V6, Shelving/ Bin Pkg, Pwr Outlet, PW, PL, Cruise, #T6884. **$6,000 OFF MSRP**



NEW 3500 HD DUMP. Crew Cab, 4WD, Diesel, Heated Mirrors, Plow Prep, Upfit Switches, #T6920. **$75,792**



2026 2500 HD SERVICE. Double Cab, Knapheide Body, 4WD, V8 Gas, PW,PL, Cruise, #T7089. **$73,514**



NEW 3500 HI CUBE. V8, 10' Unicell Van Body, D-Rings, Galvanized Step Bumper, Pass Thru Door, Roll Up Door, #T7044. **$53,162**



NEW 3500 UTILITY VAN. V8, Knapheide Body, Locking Differential, PW, PL, Cruise, #T6999. **$62,047**



NEW 3500 SERVICE VAN. V8, 10' DuraCube Body, Ladder To Roof, 3 Bar Rack, SRW, #T6925. **$64,664**



2026 3500 HI CUBE. V8, Bay Bridge Van Body, E-Trac, Step Bumper, Pass Thru Door, Roll Up Door, #T7133. CALL



2026 3500 HD DUMP. 4WD, 6.6L V8, Plow Prep, Pwr Outlet, Skid Plates, #T7184. **$74,427**



2026 3500 HD DENALI ULTIMATE. Duramax Diesel, 12,100 Lbs GVW #T7151. **$100,789**



2026 3500 HD SLT. Crew Cab, Bose Audio, Pwr Sunroof, Off Road Suspension, Rear Heated Seats, 20" Wheels, #T7195. **$77,549**



2026 3500 HD DENALI ULTIMATE DRW. Duramax Diesel, 14,000 Lbs GVW #T7096. **$105,679**



2026 3500 HD DENALI. Duramax Diesel, 12,100 Lbs GVW #T7103. **$88,814**



2024 GMC 2500 CARGO VAN. 15,959 Miles, V6 Gas, Curb Side Swing Doors W/ Glass, A/C, PW, PL, 120 Volt Outlet, Cruise, #3192. **$32,479**



2024 GMC 2500 CARGO VAN. 10,037 Miles, V6 Gas, Rear Doors W/ Glass, A/C, PW, PL, 120 Volt Outlet, Cruise, #3191. **$33,479**

495 Main St, Leominster, MA • www.durandgmc.com



2020 PETERBILT 567 TRI-AXLE DUMP TRUCK, One Owner Truck, 302K Miles, Allison Automatic Transmission, Paccar Engine, Rear Tires 90%, Front and Tag Tires 50%, New Rear Brakes, Fronts at 50%, 20K Front, 46K Rears, Ready to Work! -**$129,000** -781-417-3018



2022 ISUZU NRR. 20' Box With Curb Side Door, 34K Miles, Great Shape, **$47,500.** 774-259-6087

SMR

SYNERGY METALS RECYCLING

1741 Fall River Ave. Seekonk, MA

774-229-2159

Comprehensive Scrap Metal Services

We Pay Top Dollar For Aluminum, Brass, Copper, Steel and Batteries

Specializing in Catalytic Converters

Synergymetalsrecycling.com



1938 DODGE FASTBACK. With Title, No Motor, No Transmission, Build Your Own, Rat Rod, **$3,250.** 914-760-0936



1987 FRUEHAUF DUMP TRAILER. 24', Good Condition, Asking **$15,000 OBO.** Dracut, MA 978-453-0012

CANDIA TRAILER & SNOW EQUIPMENT

603-483-2541

email: contact@candiatrailers.com

www.CandiaTrailers.com

All Prices Cash & Carry! Installation Available!

35 High St, Candia 4 Coners, Candia NH
10 Minutes East of Manchester, NH • 1 hour From Boston

WE BUILD CUSTOM TRUCK BODIES



DURA MAG ALUMINUM DUMP BODIES Complete Sub-Frame, Power Pac, LED Lights.



IN STOCK GALION DUMP BODIES. 8' thru 16' Call With Your Specs Today



BUTCHER Dump Power Pac with control Gravity Down $595

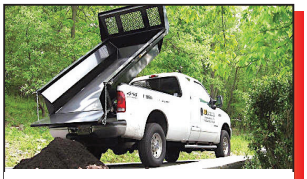

8' Ft & 6 Ft EZ Slide In Dump Body. With Head Board, Tarp & Hoist.



DURAMAG SERVICE BODIES. Call With Your Specs



HARSH HOIST

2.5 to 45 Ton, Single or Double Piston. Convert a Flatbed Body to a Dumping Body. HOIST & POWER PACK

CHAMPION HOIST

UNDERBODY TOOL BOXES

Powder Coat Diamond Aluminum Door



Diamond Aluminum Door





HOMESTEAD Enclosed Trailers. Stocking 8 Ft – 24 Ft

RENTAL WITH OPERATOR

PORTABLE JAW CRUSHER AND IMPACT CRUSHER



DAY-WEEK-MONTHLY RATES
80' STACKER AND EXCAVATOR AVAILABLE

NEW ENGLAND CALL KEN
508-328-0028



1999 BRUSH BANDIT MODEL 200 CHIPPER. 115 HP John Deere Diesel, Excellent Condition, Professionally Maintained, 1 Owner, Garage Kept, Needs Nothing, Ready To Work, **$18,500.** 860-377-4599

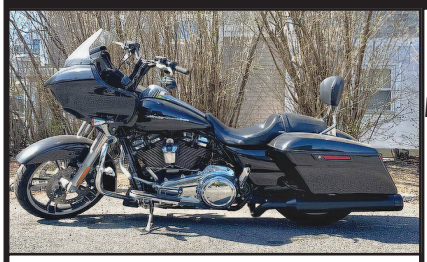

2017 HARLEY DAVIDSON CUSTOM ROAD GLIDE SPECIAL. 11K Miles, **$24,000.** 617-840-8478

2019 PETERBILT 348 HEAVY HAUL DRILL RIG TRUCK. 14,500 Miles, Paccar Diesel, Eaton Fuller 13-Speed, EZ-Bore 90-42 Drill Unit With 100' Kelly Bar, Hydraulic Outriggers, Allison Automatic, Excellent Condition, CARB Compliant, **$149,000 OBO** Los Angeles, CA 310-567-3941





SAFETY EQUIPMENT



NOW AVAILABLE AIR COMPRESSORS



ABRASIVES



PORTABLE ABRASIVE BLASTERS

RAPID PREP

877.529.2124 / rapidprep.com

Full Service Provider of Equipment, Supplies, and Consumables

NATIONWIDE EQUIPMENT RENTALS, SALES & SERVICE

North Kingstown, RI Suffolk, VA Suwanee, GA
El Cajon, CA Lakewood, WA

RUST NEVER SLEEPS

Ford PRO Commercial Vehicle Center

McGOVERN AUTOMOTIVE GROUP

Ford

508-532-3200



2026 FORD TRANSIT-350 READING SERVICE UTILITY VAN. V6, AUTO, POWER GROUP, STK#FM10149



NEW 2024 FORD E450 ROCKPORT SERVICE UTILITY VAN. V8, AUTO, AC, 14,500 GVW, STK#FM9969



2026 FORD F550 SD XL AIR-FLO DUMP 4X4. V8, AUTO, AC, 18K GVW, POWER GRP, STK#FM10423



2026 FORD F350 SD XL SUPER CAB LANDSCAPE DUMP 4X4. V8, AUTO, 14K GVW, STK#FM9553



2026 FORD F350 SD SUPER CAB XL DUMP 4X4. 7.3L V8, AUTO, AC, 14K GVW, POWER GRP, STK#FM9996



2026 FORD F650 SD DUMP. 7.3L V8, AUTO, AC, STK#FM9571,



NEW 2025 FORD TRANSIT 250 REFRIGERATED VAN. MEDIUM ROOF, V6, AUTO, AC, POWER GRP, STJ#FM9268

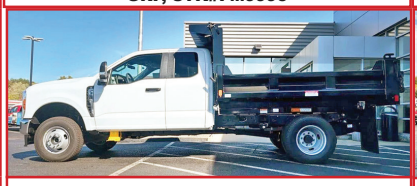

2026 FORD F350 SD XL SUPER CAB DUMP 4X4. V8, AUTO, 14K GVW, POWER GRP, STK#FM9544



NEW 2027 FORD F650 C&C. 6.7L POWER STROKE V8 DIESEL, 270 HP, AUTO, STK#FM10424



2026 FORD E350 READING SERVICE UTILITY VAN. 7.3L V8, AUTO, STK#FM9761



2026 FORD F350 XL ALUM. LANDSCAPE DUMP 4X4. 7.3L V8, AUTO, 14K GVW, STK#FM9589

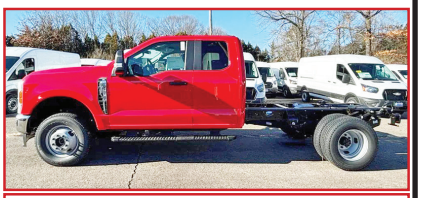

2026 FORD F350 SD SUPER CAB XL C&C 4X4. V8, AUTO, AC, 14K GVW, 168" WB, POWER GRP, STK#FM10069



2026 FORD F350 SD DUMP XL 4X4. 7.3L V8, AUTO, AC, REAR CAMERA,14K GVW, STK#FM10406



2026 FORD TRANSIT 250 MEDIUM ROOF VAN. V6, AUTO, NAV, AC, POWER GRP, STK#FM9852



2026 FORD F350 SD SUPER CAB XL C&C 4X4. V8, AUTO, AC, POWER GRP, 14K GVW, STK#FM9987

Ford PRO Commercial Vehicle Center

1200 WORCESTER ROAD
(Rt.9 East)
FRAMINGHAM, MA 01701

Ford PRO Commercial Vehicle Center

www.mcgovernfordoframingham.com

Coletta's Sales & Service

For all of your truck, trailer, and truck body needs

★ Collision Center
★ Vehicle Service & Inspection
★ Towing & Road Service
★ Equipment Hauling
★ Part Sales & Delivery
★ Authorized Morgan Truck Body Distributor

MORGAN

250 Niantic Ave, Providence RI 02907
www.colettas.com
401-421-3232



2003 BRUSH BANDIT MODEL 254 CHIPPER. CAT Diesel Power, Low Hours, Excellent Condition, Garage Kept, 1 Owner, Professionally Maintained, Needs Nothing, **$39,000.** 860-377-4599

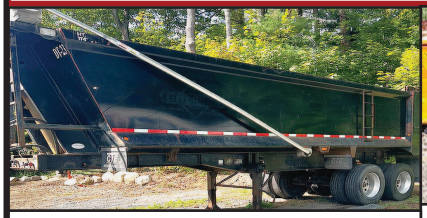

2016 PALMER CHALLENGER. 26' Steel Dump Trailer, Single Point Suspension, Rebuilt New Springs 2025, 11R24 Alum Wheels, Complete Brake Job Both Axles, High Liftgate, Flip N Go Electric Tarp, Many More New Parts, **$35,900.** 781-389-3337



USED ROLLOFF CONTAINERS. As Is Condition, 20 & 30-Yard Cable Boxes, **$1300-$1900** Depending On Condition, 617-567-2524

CT AXLE & SPINDLE REPAIR

CT Axle & Spindle Repair Ellington, CT 06029

860-281-4454 or 860-375-6045



DRIVESHAFT SERVICE NOW AVAILABLE



TRAILER SPINDLE REPLACEMENT WELDED IN PLACE



TRUCK DRIVE SPINDLE REPLACEMENT WELDED IN PLACE



• Drive Spindles From 1 Ton To Class 8 Trucks • Trailer Spindles From 3,500# To Class 8 Axles
Spindles can also be repaired by welding up the worn area and then remachining to factory spec.
This includes tracing threads or remachining new threads.
WELDING AND FABRICATION ALSO AVAILABLE

A Completely Mobile Spindle Repair System. We Come To You! Serving CT, MA, RI & the Northeast
Visit Our Website At: ctaxleservice.com

Peterbilt

DIMMICK GROUP PETERBILT
1-800-NEW-PETE
1-800-639-7383

Lucky's TRUCK AND TRAILER SALES

DIMMICK GROUP PETERBILT



2025 TALBERT 55 TON.
Available In **All Our Locations**



NEW FELLING FT-60-4LP.
Bi-Fold Rampd, Tool Boxes, 22.5 Tires, Full Air Ride, **South Royalton, VT**



NEW PETERBILT 589. Standard Hood, Cummins 500/1850, Allison 4500 RDS-P Transmission, 19.5' Body, High Liftgate And Tarp, #TD772789. **Owego, NY 607-687-1200**



NEW PETERBILT 537 DUMP. PX9 350HP, Allison Automatic, 12' body, Asphalt tarp. # 737134,
Champlain, NY 518-298-3835



NEW PETERBILT 536.
Jerr-Dan Car Carrier, Wheel Lift, 26,000 GVW, PC7-300HP, Automatic, **#D761931**,
South Royalton, VT



NEW PETERBILT 589.
Sleeper Tractor, Cummins 605 HP, #D702724. **South Royalton, VT**
802-763-2585



NEW PETERBILT 567.
Cummins X15-525HP, 18 Speed, 17' Body, #SD761404, **Newburgh, NY 845-245-4042**



2026 PETERBILT 589.
Cummins 500 HP, Allison Automatic, 17'6" Dump Body, Premium Interior, #TD772788,
Henrietta, NY 585-321-5250



NEW PETERBILT 567. Tandem Cab & Chassis, Paccar MX-13, Eaton-Fuller Transmission, 66,000 GVW, # SD728481.
Owego, NY 607-687-1200



2027 PETERBILT 567 TRACTOR.
Cummins 605 HP, Tri Axle, 80,000 GVW, 5th Wheel, All Polish Aluminum Wheels, #VD832902.
Utica, NY 315-732-4300



2026 PETERBILT 567. Brandon Dump Body, Cummins X15 525HP, Allison Transmission, 85,000 GVW, **# TD712130. Newburgh, NY 845-245-4042**

Royalton VT 802-763-2585	**Colchester VT** 802-654-4420	**Bow NH** 603-225-6666	**Albany NY** 518-459-1122	**Newburgh NY** 845-245-4042
Champlain NY 518-298-3835	**Owego NY** 607-687-1200	**Rochester NY** 585-321-5250	**Syracuse NY** 315-432-1122	**Utica NY** 315-732-4300

DURAMAG

EBY

SWAPP HOGG
www.SwapHogg.com

METROPOLITAN TRUCK CENTER INC.

1074 TURNPIKE ST
STOUGHTON, MA 02072

800-878-5491

METROPOLITAN TRUCK CENTER INC. MTC

Family owned and operated since 1980

SPRING INTO ACTION WITH NEW EQUIPMENT!



EBY "FLEX"
REMOVABLE-SIDES LANDSCAPE BODY



SWAPP HOGG DETACHABLE BODIES



DURAMAG SERVICE BODIES "S" SERIES



AIR FLO STEEL & SS DUMP BODIES



RUGBY PLATFORM BODIES



DOWNEASTER LANDSCAPE BODIES



HEADACHE RACKS & TOOL BOXES



LIFTGATES
TOMMY GATE, MAXON, THIEMAN, ANTHONY



GALION STEEL & SS DUMP BODIES

www.metropolitantruck.com

WANTED TO BUY:
1994 Kenworth Tractor, Front Axle,
508-328-0028



2007 HUSKY S2 SWEEPER. Chain Conveyor, Great Shape, 218,899 Miles, Used As Backup & No Longer Needed, Original Owner, Fleet Maintained. Auxiliary Motor Replaced Recently Has Less Than 500 Hours, **$20,000 OBO.** 401-523-6116

J&T WOOD GRINDING EQUIPMENT, LLC
9 Horse Corner Rd. Chichester, NH 03258
www.JTEquip.net
Call Today: **603-770-5125**

NEW LEFTOVERS – SAVE THOUSANDS!



New 2024 Revolver Trommel Screen. Cat Diesel W/2 Yr. Engine Warranty, Fines & Overs Conveyor, LED Lights, Electric Brakes, Screens 70-100 Yards/Hour. Can Pull W/A 2500 Pickup, New 2026'S Are $155.000. Save Thousands **W/New Leftover $145,000.,** (Available In NH, VT, MA, RI & CT Only)

NEW 2024 LEFTOVER REVOLVER TROMMEL SCREEN ON TRACKS. Remote Controlled Hydraulic Tipping Grizzly, Finished & Overs Conveyors, 5'X8' Quick Change Drum, Cat Diesel W/2 Yr Engine Warranty, Screens 70-100 Yards/Hour. New Is Now $191,000., **Save Thousands @ $175,000.,** (Available In NH, VT, MA, RI & CT Only)



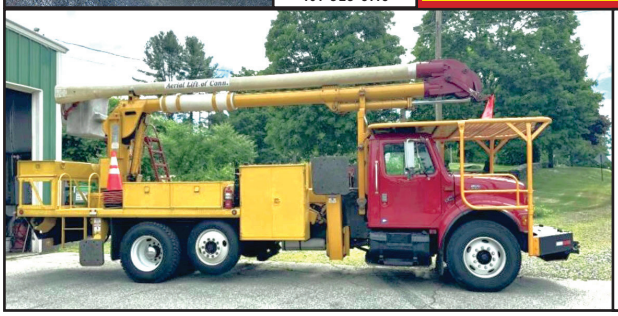

2000 INTERNATIONAL 4900 BUCKET TRUCK. DT530 Diesel, Automatic, A/C, Locking Rear Differential, 20K Lb. Winch, Self-Greasing System, Aerial Lift-Off CT 62' Boom, 14' Elevator, 1 Owner, Garage Kept, Professionally Maintained, Clean, Work Ready, **$55,000.** 860-377-4599



CAT 988B WHEEL LOADER, 4,991 Hours, Solid Machine, Anti-freeze in Oil. - **$29,900** 781-417-3018

DRAINAGE ?
GRADE IMPROVEMENTS
BE READY FOR
THE NEXT BIG STORM

WASHED STONE
PROCESSED GRAVEL
SAND
TOP SOIL
RIP RAP
FILL

RHODE ISLAND AGGREGATES

Please Call for pricing
401-447-2777

RHODE ISLAND AGGREGATES

NICK SCARVALAS
Commercial Sales
857-247-9023 or 617-249-5603

Ford PRO™ Commercial Vehicle Center



2026 F550 ROLL OFF HOIST. Diesel, 4x4, Remote Start, Two Toolboxes, F215085. MSRP $119,990. SAVE $10,501. **SALE PRICE $109,489**



2025 F550 DUMP. 9' Aluminum Body, Coal Chute, Remote Start, Diesel, 4x4, F214486. MSRP $104,990. SAVE $20,000. **SALE PRICE $84,990**



2026 F550 DUMP. 7.3L Gas, Remote Start, Pro Power, 19,550 GVW, I-Pac Tool Box, F214515. MSRP $98,990. SAVE $10,501. **SALE PRICE $88,489**



2025 F550 SERVICE. Diesel, 4x4, Remote Start, Cabinet Lights, F214444. MSRP $104,990. SAVE $18,501. **SALE PRICE $86,989**



2027 E450 FREIGHT VAN. 14,500 GVW, 7.3L Gas, E-Trac, PW, PL, 16' Van Body, MSRP $74,990. SAVE $7,501. **SALE PRICE $67,489**



2026 F350 RACK BODY. 7.3L Gas, 4x4, Remote Start, 9' Knapheide, F214387 MSRP $84,990. SAVE $10,000. **SALE PRICE $74,990**

250 COMMERCIAL TRUCKS IN STOCK



2025 T350 UTILITY. Aluminum Body, 3 Bar Ladder Rack, V6 Gas, F214504 MSRP $89,990. SAVE $21,000. **SALE PRICE $68,990**



2025 T250 GENERAL TRADE PACKAGE VAN. Organize Bin Package, V6, Bulkhead W/ Window, F213807. MSRP $60,350. SAVE $12,000. **SALE PRICE $47,850**

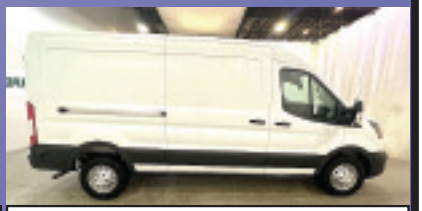

2026 T250 CARGO VAN. All Wheel Drive, Mid Roof, Load Area Protection Pkg., F214828. MSRP $60,455. SAVE $4,000. **SALE PRICE $56,455**



2026 E350 HIGH CUBE. 10' Rockport, Pass Thru Door, Poly Lined, 7.3L Gas, F214618. MSRP $69,990. SAVE $10,000. **SALE PRICE $59,990**



2026 F550 DUMP. Diesel, 4x4, Remote Start, Two Toolboxes, F215201. MSRP $104,990. SAVE $10,501. **SALE PRICE $94,489**



2025 F550 SERVICE. Super Cab, Diesel, 4x4, Remote Start, Cabinet Lights, F213003. MSRP $114,990. SAVE $22,001. **SALE PRICE $92,989**

QUIRK FORD
540 Southern Artery (Rt 3A) Quincy, MA
www.quirkford.com • 617-249-5660

Business Financing with NO Co-signer Required

Prices include all available rebates. Rebates include Customer Cash, FMCC Bonus Cash, and Commercial Upfit Bonus Cash. Customer must qualify for rebates. Call for specific details. Prices are subject to change. * In Lieu Of Rebates

NICK SCARVALAS
Commercial Sales
857-247-9023 or 617-249-5603

Ford PRO Commercial Vehicle Center



2026 F350 UTILTITY. Super Cab, 4X4, Aluminum Service Body, F215066. MSRP $79,990. SAVE 8,501.
SALE PRICE $71,989

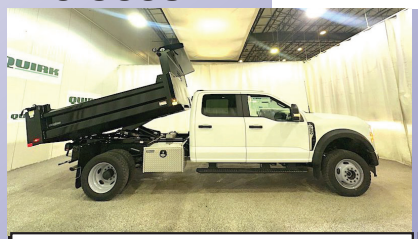

2026 F550 CREW DUMP. 7.3L Gas, 4WD, Tool Box, 9' Body, Pwr Rear Slide Window, Remote Start, Pwr Onboard, F214581. MSRP $98,990. SAVE $11,000.
SALE PRICE $87,990



2026 F550 SWITCH N GO. Super Cab, 7.3L Gas, 4X4, Tool Box, Remote Start, Pwr Slide Rear Window, F215066. MSRP $110,990. SAVE 11,501. **SALE PRICE $99,489**

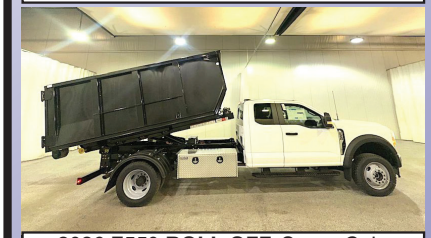

2026 F550 ROLL OFF. Super Cab, Switch N Go, 7.3L Gas, 4WD, Tool Box, Remote Start, Pwr Onboard, F214579. MSRP $114,990. SAVE $11,000.
SALE PRICE $103,990



2025 F350 DUMP. 7.3 Gas 4x4, Remote Start, Toolbox, F214518. MSRP $91,990. SAVE $11,501. **SALE PRICE $80,489**



2026 F350 DUMP. Super Cab, 4x4, 9' Body, 7.3 Gas, Remote Start, F214521. MSRP $89,990. SAVE $12,501.
SALE PRICE $77,489

250 COMMERCIAL TRUCKS IN STOCK



2026 E350 UTILITY VAN. 12' DuraCube, Central Locking, 50" Door Width, V8 Gas, F214487. MSRP $89,990. SAVE $12,501.
SALE PRICE $77,489



2026 F350 DUMP. Remote Start, V8 Gas, 4X4, L- Pac Tool Boxes, F214468. MSRP $95,990. SAVE 10,501.
SALE PRICE $85,489



2026 F350 XLT DUMP. Heated Frt Seats, Remote Start, V8 Gas, 4X4, Super Cab, Pro Power, F214562. MSRP $96,990. SAVE 11,501.
SALE PRICE $85,489



2026 F350 DUMP. Remote Start, 7.3L Gas, Remote Start, Pro Power, F214412. MSRP $84,990. SAVE 11,501.
SALE PRICE $73,489



2026 T350 CARGO VAN. High Roof, Load Area Protection Pkg., 9500 GVW, F214402. MSRP $59,280. SAVE $5,893. **SALE PRICE $53,387**



2026 F550 SERVICE. 16' Rockport Body, Platform & Step Bumper, 4 Bar Rack, Roof Latter, Diesel, F214651. MSRP $114,990. SAVE $10,501.
SALE PRICE $104,489

QUIRK FORD
540 Southern Artery (Rt 3A) Quincy, MA
www.quirkford.com • 617-249-5660

Business Financing with NO Co-signer Required

Prices include all available rebates. Rebates include Customer Cash, FMCC Bonus Cash, and Commercial Upfit Bonus Cash. Customer must qualify for rebates. Call for specific details. Prices are subject to change. * In Lieu Of Rebates





2018 ISUZU FTR. 26' Box With Lift Gate And Shelves, 100K Miles, **$34,500.** 774-259-6087

1995 MACK TRIAXLE. 305K Miles, 96,834 Hours, Head Gaskets Need To Be Replaced, Good Truck If Fixed Or For Parts, **$30,000 OBO.** 860-623-2526





COVER TECH QUONSET HUT BUILDING. 40' x 80,' Heavy Duty, Taken Down And Ready For Shipping, **$19,600.** 978-590-9374

1985 INTERNATIONAL $1800. 4WD, 9L Diesel, Automatic, Air Brakes, 6,000 Miles, 14' Van Body, 24,500 GVW, **$12,500.** 914-760-0936



ALL MAKES

EQUIPMENT & PARTS

CONTACT ROLAND CARTER 603-340-6776 • ANDOVER NH 03216

EQUIPMENT SALES
EQUIPMENT PARTS
EQUIPMENT
ATTACHMENTS
FINANCING AVAILABLE



New & Used Buckets & Attachments.



Rebuilt & Good Used Engines.



New Undercarriage. Free Undercarriage Inspection.



Equipment Hydraulic Parts.



Salvage Equipment Parts.

info@allmakesequipmentandparts.com • www.amepinc.com



1990 WHITE F8000 OIL TRUCK. 10 Speed, Runs Excellent, Tires In Good Condition, **$15,000 OBO For Two Trucks,** For Additional Information, 203-410-2470



2017 MAGNI 5.35S ROTATING TELESCOPIC HANDLER. 11,000 Lb. Lift Capacity, 114' Lift Height, Mercedes Engine 231 HP, 360 Degree Rotational Cab, Brand New Hoist Winch Attachment Included, **$195,000.** 401-942-7790

Tools For Your Job

NORTHEAST TRAILER

20 Business Park Drive
Smithfield, RI 02917
Hours: M-F 8:30-4:30
401-941-4445



2023 ATRO 53'x102"x13'6" Plate Wall Dry Van, Swing Door A/R, Aluminum Roof, $19,500



2009 FONTAINE 48'x 102" Drop Deck Flatbed, $12,500



2015 KALMAR OTTAWA Yard Tractor, Freshly Painted, $22,000



70+ CARTAGE TRAILERS 53' Swing or Roll Door For Sale or Rent



2009 TRAILMOBILE 36 Foot Tandem Axle Roll Door with 5,000Lb. Rail Lift Gate, $5,500



(4) 2023 20' x 8' Refrigerated Shipping Containers, Tri-Fold Swing Doors, For Sale or Rent



4 EXPORT FLATBEDS $3,750 Each



20 FOOT CONTAINERS Starting at $95.00 Per Month For Rent



2009 WABASH 48'x 102"x 13'6" Refrigerated Trailer, No Reefer Unit 6,600Lb. Maxon Lift Gate, $9,500



2005-2008 53' ROLL DOORS Aluminum Roof, Spring Ride $7,500 Each



SPRING AND AIR RIDE TANDEMS $2,500 Spring Ride $3,500 Air Ride



(3) 2022 1-Trip High Cube Shipping Containers, 1 With Single Door-$8,500 2 With Double Doors-$9,250 Each

WWW.NETRAILER.COM

JP RIVARD Trailer Sales Inc

Call Matt – 508-962-4543

Matt@jprivard.com • JPRivard.com

New Location: 30 Lomar Park Dr., Pepperell, MA

We Now Rent
New 20' Containers
Commercial & Residential
Short Term Or Long Term
Please Inquire

20' TRI-DOOR



(2) New One Trip 20' Tri-Doors. In Stock Now. **From $3,800.**

40' HIGH CUBE DOUBLE DOORS

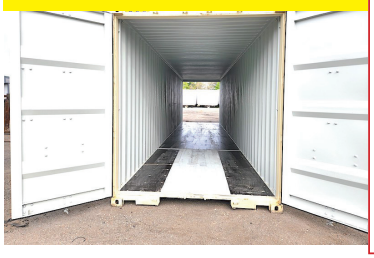

40' High Cube Container, Doors On Each End. Light Beige **From $5,500**

OFFICE CONTAINERS



(Two) One Trip 20' Office Containers, Insulated, A/C & Heat, Electric, Runs Off Generator Or Hard Wire, **$17,500 Each**

TWO SIDE DOOR 20'



NEW One Trip, 20" Containers, End Doors, And Two Factory Side Doors

20' 1 TRIP - WELL EQUIPPED



GREEN BACK IN STOCK



FROM $3,000

25 New One Trip Containers. Beige, Green, Grey. * Ask About Ding & Dent $

20' & 40' HIGH CUBE



New 40' High Cube, Beige & Grey, From **$4,500**

40' HIGH CUBE 1 Trip, 4 Side Doors



New 40' High Cube Containers, With 4 Side Doors. **From $8,900**

Sales Tax If Applicable + Delivery Is Not Included Unless Noted

Tools For Your Job

JP RIVARD Trailer Sales Inc

Call Matt – 508-962-4543
Matt@jprivard.com • JPRivard.com
New Location: 30 Lomar Park Dr., Pepperell, MA

HELP WANTED

SEMI TRAILER MECHANICS WANTED



J.P. RIVARD TRAILER SALES, INC
PEPPERELL, MA
CALL MATT 508-962-4543

LIFTGATE SALES & SERVICE

MAXON®
WALTCO
PALFINGER LIFTGATES

Sales And Service For All Major Brands

STORAGE TRAILERS

48' & 53' STORAGE ONLY TRAILERS AVAILABLE.
Call Matt

NEW GALVANIZED TRAILERS



2027 DORSEY 48' STEP DECK COMBO. Galvanized, Great Specs. **IN STOCK**

2027 DORSEY [illegible]' FLATBED. Galvanized, Forklift Kit. March 2026 Delivery
SOLD

2027 DORSEY 36' FLATBED. Galvanized, Forklift Kit. **IN STOCK**

BOX TRUCK & TRAILER REPAIR SERVICES

What Do We Service:

- SEMI Trailers – All Types Of Repairs
- Box Trucks – Body, Liftgate & General Repairs
- Landscape Trailers – All Types Of Repairs
- Horse Trailers – All Types Of Repairs
- Fabrication Services
- Full Aluminum/Steel Welding
- PM Maintenance On Trucks & Trailers

We Rebuild Smash Bodies On Box Trucks & Semi Trailers

*** FINANCING & LONG TERM LEASES AVAILABLE

S.A. McLean

SANDER CHAINS
USA Made
All Makes
300 In Stock

207-793-4267

622 Elm St, Limerick, ME • www.s-a-mclean.com



INTERNATIONAL. 4x4, Automatic, Brush Fire Truck



12' HIGHWAY POWER ANGLE V- PLOW



2008 GMC. Diesel, 4x4, Automatic, 10' Stainless Steel Dump Body, W/Plow, 30k Miles, Under CDL



13' SWENSON. Stainless Steel Dump & Sander Body



ASPHALT HOT BOX. 4 Ton



10' DUMP/SANDER BODY. Stainless Steel



ASPHALT HOT BOX. Mini Falcon



TRACKLESS MT5. Diesel Power, 7' Snowblower

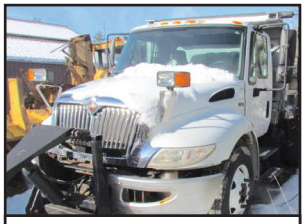

2013 INTERNATIONAL TRUCK DUMP. Sander Body, Under CDL



1994 FORD F700 CAB & CHASSIS. Cummins, Automatic, 20k Miles, Under CDL



CAT 966B LOADER.



HYUNDAI 757-7. Wheel Loader



1994 GMC 3500 UTILITY. 4x4, V8 Gas, 44k Miles, Rust Free



WARREN 10' ALUMINUM DUMP BODY



FORD F550. Crew Cab, 15k Miles, Diesel, 4x4



1998 INTERNATIONAL 4800. Four Wheel Drive, Automatic, 14k Miles, 14 Ft Of Frame.



STEWARD STEVENSON 4X4. Automatic, 1,000 Gallon Tank Brush Truck



INTERNATIONAL 2574 CAB & CHASSIS. Automatic, 300 Cummins, 24k Miles



2005 GMC 5500. 14' Aluminum Dump Flat Bed, 4x4, 30k Miles



2004 INTERNATIONAL CAB & CHASSIS. 4x4, DT 466, Automatic

Tools For Your Job

STEERE'S
MOBILE WELDING
& EQUIPMENT REPAIR
LLC.
Burrillville, RI
401-633-4587
• Full Bucket Rebuilds
• Cylinder Resealing
• Wear Plates
• Adapter Replacement
• Hardfacing
• General Maintenance
• Computer Diagnostics
• On Site Hose Replacement

AREA HYDRAULICS
810 Quaker Hwy. Uxbridge, MA
508-278-6670
FISHER
Cylinder Resealing
We Make Hose Assemblies
After Hours Service Available!
Parker
Buyers PRODUCTS COMPANY

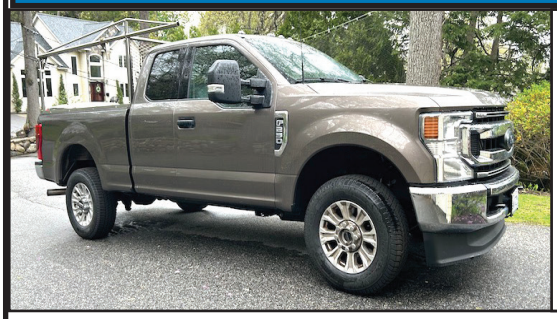

2022 FORD F250
XLT. 7.3L Gas,
58,000 Miles,
Short Bed, 4WD.
$36,500.
401-533-1673



2022 TRAIL MAXX 40' GOOSENECK TRAILER.
Load Ramps, 14,000 GVW,
Very Low Miles, $10,200.
914-760-0936

CT• RI• MA • NY
CALL IAN OR JIM
800-229-9421
DWT
100 YARD STEEL DUMP TRAILERS
WE WILL SAVE YOU MONEY ... AND PUT A SMILE ON YOUR FACE!

STUMP & BRUSH TRANSPORTATION & DISPOSAL
$1800/LOAD
DEMOLITION DEBRIS TRANSPORTATION & DISPOSAL
$2750/LOAD
SAME DAY DISPATCH
TOP $$ PAID FOR YOUR SCRAP STEEL, COPPER, & ALUMINUM!!!

www.bhtrailersandplows.com

860-949-7863
6 Center Parkway
Plainfield, CT
06374

B.H. TRAILERS AND PLOWS

Monday—Friday
8:00 A.M.—5:00 P.M.
Saturday
8:00 A.M.—2:00 P.M.
Closed Sunday







BOSS PRESEASON SALE!

LOADS Of Plows Have Arrived!


CM Aluminum Skirted Flat Bed, Gooseneck & Receiver Hitch Built In Starting at $7,695


CM SK Skirted Flat Bed Gooseneck and Receiver Hitch Built In, Starting at $6,495


CM Aluminum Tradesman Low Pro Service Body Gooseneck & Receiver Hitch Built In, Starting at $14,995


CM Steel Tradesman Low Pro Service Body with Gooseneck & Receiver Hitch Built In, Starting at $10,495


LOAD TRAIL DE14
83 x 14 with Ramps, D-Rings and Tarp Kit 14,000Lb. GVWR, $9,295


DIAMOND C LPX 208
80 x 20 with Max Ramps, Fork Holders, 14,040Lb. Payload 18,000Lb. GVWR, $12,895


BIG TEX14EB
83 x 18 with Stand-Up Ramps, 14,000Lb. GVWR 11,140Lb. Payload, $5,995


BIG TEX 90SR
6 x 12 with Tarp Kit Ramps, D-Rings 9,990Lb. GVWR, $8,695

BigTex Trailers · CM Truck Beds · Look Trailers · Duramag · Load Trail · Griffin Trailers · Boss Snowplow · Covered Wagon

Tools For Your Job

NATIONWIDE TRUCK PARTS

NATIONWIDE TRUCK PARTS LLC

1-800-457-8826

www.NationwideHeavyTruckParts.com
sales@nationwideheavytruckparts.com
11 S. Keyser Avenue - Taylor, PA 18517

QUALITY USED HEAVY TRUCK PARTS, USED DIESEL ENGINES, TRANSMISSIONS & MORE.

All Parts Tested & Sold With A Standard Warranty. Large Inventory - Call With Your Needs.

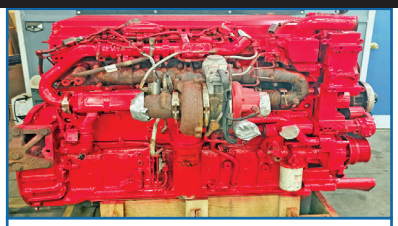
2014 ISX15 $13,000



2012 Detroit DD15 $12,000

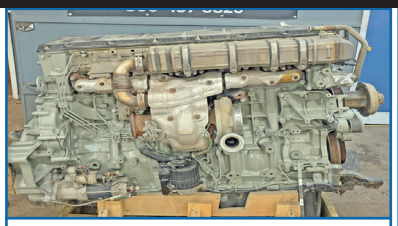
2019 Detroit DD15 $12,500

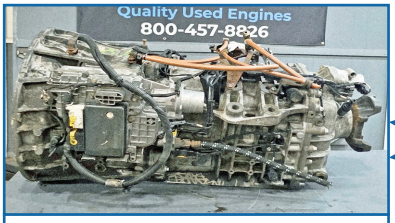

DT12 Transmissions $3,500

NATIONWIDE SHIPPING
SAME DAY SHIPPING
TESTED & WARRANTIED


2013 Volvo D13 $9,000

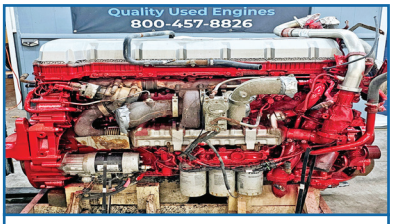

2012 Mack MP8 $10,500

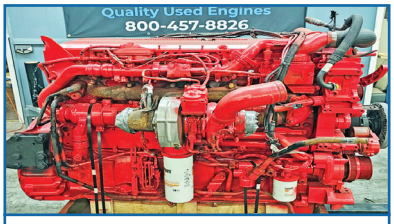

2012 ISX15 $12,000



2015 Detroit DD13 $12,000

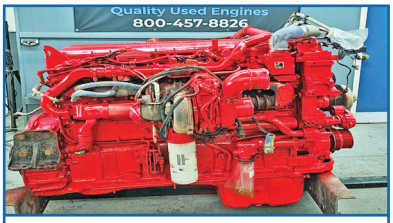

2019 Cummins X15 $16,500



2018 Paccar MX13 $16,500

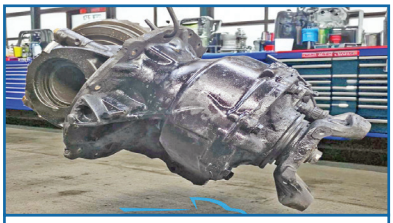
Late Model Rears



FRO Transmissions $1,000



2009 Cummins ISX $9,500

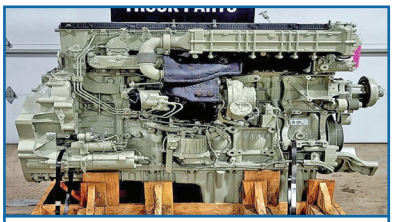
2012 Detroit DD13 $12,500

PAT'S TRUCK SALES

Office: 603-347-1386 - After Hrs: 978-490-6197



2015 KENWORTH T880. Tri Axle Dump, MX13 485 HP, Automatic, Double Frame, Lockers, Air Gate, Electric Gate, 314K Miles **$119,500.**



2022 VOLVO VHD. Tri Axle, 16' Body, D11 – 425 HP, Automatic, 80,000 GVW, 76,840 Miles, **$159,500.**



2018 MACK GU 713. Tri Axle Dump, 329K Miles, MP8 455 Miles, 17' Body, Automatic, **$124,900**



2013 MACK GU813. Tri-Axle Dump, MP7 425 HP, Automatic, 176,550 Miles, 20 Frt, 18 Pusher, 46 Rears, 17' Body, **$99,500**



2004 IH 5600i. Tri Axle Dump, Cummins ISM 425HP, 8LL, 200,601 Miles, 2019 17' Beau Rock Body, Serviced & State Inspection. **$68,500.**



2021 PETERBILT 567. 73K Miles, 20 Frt Axle, Steerable 13,500 Pusher, 46 Rears, MX13 510 Hp, Automatic, **$164,900**



2017 Freightliner 114SD. Tri Axle, 86,000 GVW, Detroit 12.8 DD 470HP, Automatic, 36K Miles, 17' Beau Roc Smooth Side Body, Hendrickson Suspension, **$139,900.**



2008 IH 7600. 16' Body, 55,800 Miles, Cummins 425 HP, Automatic, 20 Frt, 13,500 Pusher, 46 Rears, Full Lockers, 3 Chutes, **$97,500**



2005 Freightliner M-II. 182,455 Miles, Mercedes 450 Hp, Automatic, 15' Body, Double Frame, **$79,500.**



2008 FREIGHTLINER M2 TRI AXLE DUMP. 61,255 Original Miles, Mercedes 450 HP, Automatic, 16' Steel OX Body, **$93,500**



2015 GMC DUMP. 4WD, Diesel, Auto, 73,455 Miles, **$29,900**



2008 INTERNATIONAL 7600. Cab & Chassis, CAT C13 430 HP, Automatic RDS 4500, 113,650 Miles, 20 Frt Axle, 46 Rears, **$69,900**

Visit Us - www.patstrucksales.com • 77 Route 125, Kingston, NH

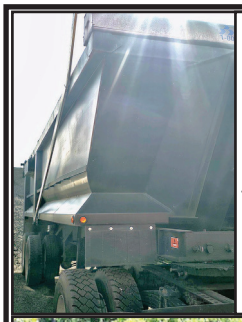

2008 KRUZ STEEL DUMP TRAILER,
24'. Air Ride Suspension, High Lift Gate, Clean Title, Fleet Reduction, Asking **$21,000.** 617-593-9875



2008 TL100 TRACTOR.
4X4, Three Point Hitch, 6,400 Hours, Runs & Operates, **$23,500.**
914-760-0936

TRANS EAST EQUIPMENT INC,
67 Main St Salisbury, MA
CALL DAVE Cell 978-992-7077 Or 978-462-1919

EXIT 90 Off Rt 95
End Of Ramp

You Pick Your Container – Over 175 Units



20', 40', 45', 48' And 53' CONTAINERS.
One Trip & Used Steel Storage Containers
We Deliver
Call Dave The Owner And Get The Best Deal!

CHECK ALL OUR INVENTORY – WWW.TRANSEASTEQ.COM

DONOVAN • DONOVAN • DONOVAN • DONOVAN • DONOVAN • DONOVAN • DONOVAN

6 Enterprise Drive
Londonderry, NH 03053
www.donovancompany.com

DONOVAN EQUIP. CO., INC.

1-800-458-3867
sales@donovancompany.com
parts@donovancompany.com



HOOK-LIFT A-FRAMES IN STOCK.
STEEL OR STAINLESS STEEL



LIFT AXLES IN STOCK, STEER OR NON STEER BY WATSON, HENDRICKSON, RIDEWELL



STAHL'S UTILITY BODIES
BUILT TO LAST

OVER 50 BODIES IN STOCK



PALFINGER/STELLAR HOOK-LIFTS



BEAU-ROC DUMPS



SWITCH-N-GO HOIST SYSTEMS & INTERCHANGEABLE BODIES

DONOVAN • DONOVAN • DONOVAN • DONOVAN • DONOVAN • DONOVAN • DONOVAN

DONOVAN • DONOVAN • DONOVAN • DONOVAN • DONOVAN • DONOVAN • DONOVAN

DONOVAN • DONOVAN • DONOVAN • DONOVAN • DONOVAN • DONOVAN • DONOVAN

ENGINES • TRANSMISSIONS • TRANSFER CASES • DRIVE SHAFTS • REAR ENDS • FRONT ENDS • AXLES • FRAMES • CABS • DOORS • PICK UP BEDS • DUMP BODIES • UTILITY BODIES • WHEELS • TIRES • SEATS • FUEL TANKS

TRUCKCOUNTRY.US

USED TRUCK PARTS

ONLINE 24-7

JESUS

INSTALLING NEW AND USED TRUCK BODIES

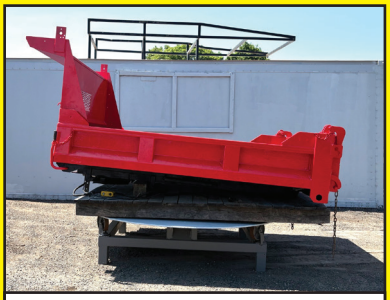

9' ELECTRIC DUMP BODY. #266026, $3,500



8' ELECTRIC DUMP BODY. Landscapers Special!, #266041, $4,500



12' RUGBY DUMPING RACK BODY. #266043, $6,500



9' READING WALK IN UTILTY BODY. #255930, $4,500



9' KNAPHEIDE UTILITY BODY. SRW, 60" CA, No Rust!, #266009, $4,500



8' KNAPHEIDE UTILITY BODY. SRW, No Rust, #266006, $4,500



9' READING CLASSIC UTILITY BODY. SRW, 57" CA, SS Ladder Rack, #266036, $4,500



9' ALUMINUM READING UTILITY BODY DRW. With Tommy Gate, #266007, $7,500



9' UTILITY BODY. Solid Service Body DRW, #266013, $4,500

DISCOVER MasterCard VISA AMERICAN EXPRESS

1-860-423-6004

Mon-Fri 8-5

Closed Sat & Sun

1535 WEST MAIN STREET, WILLIMANTIC, CT

AXLES • FRAMES • CABS • DOORS • PICK UP BEDS • DUMP BODIES • UTILITY BODIES • WHEELS • TIRES • SEATS • FUEL TANKS

TRUCK AND EQUIPMENT POST

HOME BROWSE THE MAGAZINE LOOKING TO SELL LOOKING TO BUY EZ SEARCH CATEGORIES CONTACT US SUBSCRIPTIONS







PLACE AN AD | BROWSE THE MAGAZINE | SEARCH | SUBSCRIPTIONS

Truck And Equipment Post is a top choice for buying, selling, or browsing new & used trucks, heavy equipment & trailers throughout New England. Find l000's of commercial trucks, construction equipment, trailers, truck bodies, truck parts, & other commercial vehicles including pickup trucks, vans, dump trucks, excavators, backhoes, tractors, skidsteers, dump & equipment trailers, truck bodies & more for sale by owner in CT, RI, MA, VT, NH, and Maine.
Truck And Equipment Post is More Than A Magazine. We're a great resource for the truck & equipment industry. It's What We Do!

Your Local Source For The Trades

JOSEPH
EQUIPMENT COMPANY
300 GAY ST • MANCHESTER, NH 03103

SATURDAYS • WE ARE OPEN ALL DAY

PHONE: 603-641-8608

FAX: 603-666-3716

FONTAINE

293 NORTH - EXIT 2 -
LEFT ONTO BROWN AVE -
RIGHT ONTO WINSTON ST.- LEFT ONTO GAY ST.
300 GAY STREET ON THE RIGHT



100 STORAGE CONTAINERS TO CHOOSE FROM. 20', 40', and 40' High Cube. **Call For More Information.**



2013 KOMATSU D155AX-7 DOZER. 8900 Hours, Sigma Blade With 3 Shank Ripper, Rebuilt Fuel Rail, Replaced DPF Sensors, Alternator & Belt, Fan Belt, Recharged A/C, New Compressor, New Batteries, New Corner Bits On Blade, EGR Servo Replaced, DPF Was Baked & Cleaned., $125,000. **Call For More Information.**



2013 VOLVO EW180D
Rubber Tired Excavator, Blade, Outriggers, Roto Bucket And GP Bucket, 14,000 Hours. **Call For More Information.**



2010 DEERE GRADER. Model 772DGP, Equipped With Trimble GPS System, Rear Scarifier, 18K Hours, Excellent Condition. **Call For More Information.**



2002 MACK RD TRI AXLE TRACTOR. 460, 8 Speed, 44K Rears, Florida Truck, 220K Miles, Double Frame, New 24.5 Rubber, Hub Piloted Wheels, Price $37,500. **Call For More Information.**



IN STOCK - 2025 FONTAINE LXTN40. 40 Ton Extendable, 34' Closed - 60' Open. Also Available 29' Closed - 50' Open. Tandem Axle, Set Up For 3rd, Air Ride, Non Ground Bearing, 102" Swing Clearance, 20" Deck Height, Alum Wheels. In Stock, No Waiting. Available In Manchester NH And At The Factory In Springville AL. 3rd And 4th Axles Available. **Call For More Information.**



1976 ROGERS 100 TON. Quad Axle, 11' Wide, 37' Usable Deck, Recently Completely Rebuilt, Excellent Condition, Currently Located In AZ. **Call For More Information.**



2019 PUP TRAILERS. (14 Available To Choose From, 28' Long, 102" Wide, 13'6" High. **Call For More Information.**



2017 LIDDELL 60 TON DSR. 4 Axle, 26' DSR Deck, 9' Wide, 8'6" Bogie, 26' Beam Deck, 4th Axle, Alum Wheels, Gooseneck Extension, Power Pack, Excellent Shape, **Call For More Information.**



2012 FONTAINE 55 TON DSR. 26 Ft DECK, 5 Ft DSR Extension And 28 Foot Beam Deck, Fontaine 4th Axle And Spreader Bar, Alum Wheels, Org Paint, One Owner, 275 Tires, Lift On 3rd. **Call For More Information.**



2011 CATERPILLAR 336 DL EXCAVATOR. CAT Hyd Thumb, New Bottom, New Hyd Pump, New Lift Cylinders, New Stick Cylinder, Paperwork. Long And Long, Excellent Shape. **Price: $85,000.**

S-T-R-E-T-C-H



2019 FONTAINE 53 – 90. Tri Axle, Air Ride, Slider, Like New Condition, Southern Trailer, No Rust. 3 Available To Choose From Ranging From 2019 To 2016. **Call For More Information.**

www.josephequipment.com
Trades Welcome • Financing Available

THIS AD IS COPYRIGHTED & OWNED BY TRUCK AND EQUIPMENT POST

JOSEPH EQUIPMENT COMPANY

FONTAINE

300 GAY ST • MANCHESTER, NH 03103

SATURDAYS • WE ARE OPEN ALL DAY

PHONE: 603-641-8608

FAX: 603-666-3716

293 NORTH - EXIT 2 -
LEFT ONTO BROWN AVE -
RIGHT ONTO WINSTON ST.- LEFT ONTO GAY ST.
300 GAY STREET ON THE RIGHT



CATERPILLAR TL943C TELEHANDLER. With Forks And Bucket, 6K Original Hours, Excellent Shape, **Asking $52,500.**



2002 MACK RD688S DUMP TRUCK. Completely Rebuilt From The Ground Up Starting With 4 Brand New Frame Rails, Rebuilt 350 Mack Motor, New 8 Speed Transmission, 8LL, New Interior, 58K Lb Rears, Heat, 14' Body, Electric Canvas, 12 X 2400 Tube Type Tires, Like New Condition, More Photos & Videos Available Upon Request, 2 Available To Choose, Price $165,000. **Call For More Information.**



2005 CATERPILLAR 315CL EXCAVATOR. Meter Reads 6400, Cat Hyd Thumb, Solid CAT Digging Bucket With Fiat Digging Teeth, Full Glass, Joystick Controls, Dual Speed Travel, Working Lights. **Call For More Information.**



2020 JOHN DEERE 304L. 1 Yard Loader, Quick Disconnect, 3rd Valve, Forks And Bucket, A/C, Road Speed, 1200 Hours, Like New Condition. **Call For More Information.**



1997 CATERPILLAR 960F WHEEL LOADER. Sandblasted And Painted, New Decals, A/C, Scale, 23.5 X 25 Rubber, Bolt On Cutting Edge, Very Good Condition. **Call For More Information.**



2015 FONTAINE MAG80 3+3+3 TRAILER. 28' FLD, 9' Wide, Available With 3 Axle Jeep, Spreader, 3 Independent Axles & Flip Boxes, Excellent Condition, Southern Trailer From TX. **Call For More Information.**



2000 MACK DUMP TRUCK. 350, Allison Automatic, 58K Rears, New 12 X 24 Goodyear Tires, 138K Original Miles, Loaded, Price $42,500. **Call For More Information.**



1999 CAT 950G WHEEL LOADER. Reman CAT Engine Meter Reads 13,488, Bucket, Heat, A/C, Full Glass, Working Lights, Ride Control, Fleet Maintained. **Call For More Information.**



2006 ROGERS 55 TON DSR LOWBED TRAILER. 25' Deck, 3 Axle, Lift On 3rd, Air Ride, NGB, Full Fenders, All New Suspension And Brakes, Original Paint. **Call For More Information.**



1994 CATERPILLAR 950F SERIES 2 WHEEL LOADER. Meter Reads 135,356, GPPD 23.5 X 25 Rubber. LED Lighting, Full Glass, Ride Control. **Call For More Information.**



2009 CATERPILLAR 924H WHEEL LOADER. Quick Disconnect, New Motor From CAT With Paperwork, Very Good Condition. **Call For More Information.**



2002 FONTAINE TL50. Completely Reconditioned, 18 Inch Deck Hgt, 25' Fld, 275 Rubber, Air Ride, New Decking, New Air Bags, Sandblasted And Painted, Long Neck, 2 Pin Position, Lift On Third, Excellent Condition. **Call For More Information.**

www.josephequipment.com

Trades Welcome • Financing Available

THIS AD IS COPYRIGHTED & OWNED BY TRUCK AND EQUIPMENT POST

JOSEPH
EQUIPMENT COMPANY

300 GAY ST • MANCHESTER, NH 03103

SATURDAYS • WE ARE OPEN ALL DAY

PHONE: 603-641-8608
FAX: 603-666-3716

FONTAINE

293 NORTH - EXIT 2 -
LEFT ONTO BROWN AVE -
RIGHT ONTO WINSTON ST.- LEFT ONTO GAY ST.
300 GAY STREET ON THE RIGHT



2021 WESTERN STAR 4900EX TRACTOR. One Owner, Allison Automatic, 500 Detroit, 295,912 Miles, 46K Rears, Full Locking Rears, 2 Line Wet System, Fleet Maintained, Dual Stacks, Alum Wheels, A/C, P/S, Original Paint. **Call For More Information.**



2002 MACK CH613. 427, 13 Speed, From CA Fire Dept Lowbed Tractor, 118K Original Miles. **Call For More Information.**



2021 WESTERN STAR 4900. Allison Automatic, 550 HP, DT15 Engine, Full Rears, 2 Line Wet System, Fleet Maintained, Dual Stacks, Alum Wheels, A/C, P/S, Original Paint, One Owner, 2 Available to Choose. **Call For More Information.**



2017 KENWORTH T880. Heavy Haul, 500 Cummins, 18 Speed, 46K Rears, Full Lockers, 24.5 Rubber, Small Bunk, Wet System, 280,000 Orig Miles, New Clutch, Recent Tires, Pintle Hook. **Call For More Information.**

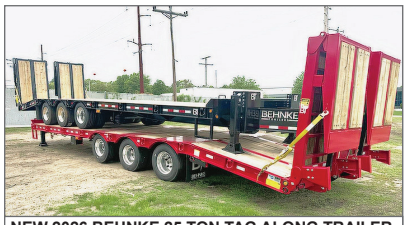

NEW 2026 BEHNKE 25 TON TAG ALONG TRAILER. Bi-Fold Ramps, 26' Flat Deck, 6' Beaver Tail, 11' Bi-Fold Air Ramps With Remote, Tri Axle, Air Ride, Air Brakes, Lift Axle, Storage Boxes, Aluminum Wheels, 3" Adjustable Hitch, Price $57,500 Includes FET, 2 Available To Choose From. **Call For More Information.**



2015 MACK CH TANDEM AXLE TRACTOR. 505 HP, 12 Speed Automatic, Miles: 451,000, Air Ride, Wet System, Sliding 5th Wheel, Aluminum Wheels, Dual Stacks, One Owner, Working Daily. **Call For More Information.**



1995 MACK CH. 460, 12 Speed, 44K Lb. Rears, Spring Ride, New Motor, New Hood, New Tires, Wet System, Asking $27,500. **Call For More Information.**



2015 KENWORTH T880. Miles: 571K, 500 Paccar, Automatic, 3.91 Gear Ratio, 46K Rears, Full Lockers, 24.5 Rubber, A/C, Power Steering, Air Ride, Aluminum Wheels, Fleet Maintained, One Owner, **Call For More Information.**



2019 PETERBILT 389. 605 Cummins Power, 18 Speed, 4 Axle, 46K Rears, Air Ride, 300" Wheel Base, Headache Rack, Full Fenders, 60" Bunk, Loaded, **Call For More Information.**



1998 MACK TRI AXLE DUMP. 350, 8 Speed, 52K Rears, 24.5 Rubber, 300K Miles, Frame Perfect, Excellent Shape, Price $39,500. **Call For More Information.**



1994 PETERBILT. CAT Power, 10 Speed, 40K Lb. Rears, Wet System, Asking $22,500. **Call For More Information.**



2015 FORD F750 WATER TRUCK. 2000 Gallon Tank, Single Axle, Automatic, Diesel, Front And Rear Spray Heads And Hose Reel, 8K Original Miles. **Call For More Information.**

www.josephequipment.com

Trades Welcome • Financing Available

THIS AD IS COPYRIGHTED & OWNED BY TRUCK AND EQUIPMENT POST

JOSEPH EQUIPMENT COMPANY

OPEN ALL DAY SATURDAY

FONTAINE

300 GAY ST • MANCHESTER, NH 03103

PHONE: 603-641-8608 **FAX: 603-666-3716**



2027 FONTAINE RENEGADE LXLN12 -12 Inch Loaded Deck Height With 4 Inch Ground Clearance When Fully Loaded, 30 Tons In 16 Feet On Tandem Bogie Or 30 Tons In 20 Feet With 3rd Axle Flip, Low Profile, 3rd Axle Capability, 32 Feet 11 Clear Deck Length. IN STOCK, NO WAITING, **CALL FOR MORE INFORMATION.**



2027 FONTAINE MAGNITUDE 50 Tri Axle, Set Up For 4Th, 50 Ton, Air Ride, 24' Deck, 20" Loaded Deck Height, Alum Or Steel Wheels, Strobe Lights, Outriggers And D-Rings. **Call For More Information.**



2027 KRUZ TERMINATOR, 26' Steel Frame, Single Point Suspension, 2-Way Gate, 11 X 24.5 Tires, Alum Wheels, 2 Speed Landing Gear. **Call For More Information.**



IN STOCK- NO WAITING - 2025 GALLEGOS 42' FRAME TYPE DUMP TRAILER. 96 YARD, 102" WIDE, 90" SIDES, TRI AXLE, HENDRICKSON AIR RIDE INTRAXX, ABS BRAKES, LIFT ON FRONT AXLE, FLIP N GO ELECTRIC CANVAS, LED LIGHTS, BARN DOOR. **CALL FOR MORE INFORMATION.**



2027 KRUZ 26' STEEL TUB, Aluminum Frame Dump Trailer, Air Ride, 2 Axle, Alum Wheels, 450 Hardox, 24.5 16 Ply Tires. TAKING ORDERS **Call For More Information.**

55 TON MODULAR WITH BEAM



2027 FONTAINE 55H MODULAR DSR, Beam Deck Also Available, Tri Axle, 60" Axle Spacing, Hydraulic Removable, Non Ground Bearing, Set Up For Gooseneck Ext, Spreader Bar And 4Th Axle Flip, Air Ride, Alum Wheels, 22,5 Rubber. **Call For More Information.**



2027 FONTAINE 60 TON MODULAR 2+3+1, 26' Dsr, 184" Swing Clearance, Set Up For 2 Axle Jeep, 14" Deck Height, Air Ride, Alum Wheels, 275/70R X 22.5 Rubber, Non Ground Bearing. **Call For More Information.**



IN STOCK NO WAITING. FONTAINE MAGNITUDE 65 2+3+2 CAPABLE, 28' DROP SIDE RAIL DECK, 3 AXLE, SET UP FOR 4 AXLE, 14.75" DECK HEIGHT, 102" WIDE, 60.5" AXLE SPACING, EQ2 SPREADER BAR WITH INTERMEDIATE AXLE, HYDRAULIC REMOVABLE, NON GROUND BEARING WITH 2 PIN POSITION AT 114" AND 102", TRIPLE CYLINDER, 70" HYDRAULIC FLIP BOX, HEAVY DUTY SNAP IN OUTRIGGERS, D-RINGS, ALUM WHEELS, 275/70R X 22.5 TIRES. **CALL FOR MORE INFORMATION.**



2027 KRUZ, 70 Yard, Tri Axle, 70,000 Single Point, Lift On Third Axle, 1/4 Inch 450 Hardox, Floor, Sides, Nose, Gate, 12 Panel Gate, 11 X 24.5 Rubber, Alum Wheels. Taking Orders. **Call For More Information.**



2027 FONTAINE TRAVERSE HYDRAULIC TAIL, 48' Long, 102" Wide, Air Ride, Hydraulic Upper Deck. Hydraulic Winch, Remote Control, Alum Wheels, Dual Controls.Taking Orders**Call For More Information.**



2027 FONTAINE 60 TON MODULAR, 26' Dsr, 60" Axle Spacing, 184" Swing Clearance, Set Up For 2 Axle Jeep, 14" Deck Height, Air Ride, Alum Wheels, 275/70R X 22.5 Rubber, Non Ground Bearing, In Stock. **Call For More Information.**

3+3+3



1998 KAYLN SIEBERT. 75Ton 3+3+3, Air Ride, West Coast Bogie, 3 Axle, Air Ride Jeep With Power Tower, 10' Wide Trailer, 60' Overall Length, 48' Of Useable Deck, 275/70 X 22.5 Rubber, Sandblasted & Painted, Excellent Shape, Alum Wheels On Jeep And Booster. **Call For More Information.**

Trades Welcome • Financing Available • www.josephequipment.com

THIS AD IS COPYRIGHTED & OWNED BY TRUCK AND EQUIPMENT POST

TRAILER RENTALS • TRAILER RENTALS • TRAILER RENTALS • TRAILER RENTALS • TRAILER RENTALS • TRAILER RENTALS • TRAILER RENTALS •

WE RENT STEP DECKS • LOW BEDS • HI FLATS • DEMO/SCRAP • TRAILERS

JOSEPH
EQUIPMENT COMPANY

300 GAY ST. • Manchester, NH 03103

FONTAINE

PHONE: 603-641-8608
FAX: 603-666-3716

NOW TAKING ORDERS FOR DUMP TRAILERS AND LOWBEDS FOR SPRING AND SUMMER DELIVERY

14" DECK HEIGHT



NEW 2027 FONTAINE RENEGADE LXL. 14" Deck Height, 30' Deck W/ 6" Ground Clearance, 2 Axle, Set Up For 3Rd Hydraulic Detachable Or Mechanical Detachable. In Stock No Waiting. **Call For More Information**

IN STOCK, NO WAITING

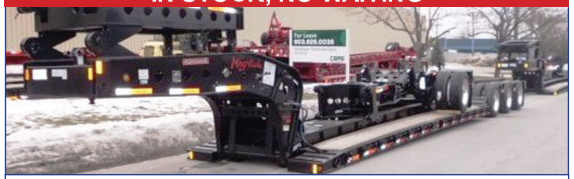

2027 FONTAINE MAGNITUDE 603T Modular Drop Side Rail With 28' Deck, Hydraulic Removable Neck, Non Ground Bearing, Air Ride, Tri Axle, Third Axle Lift, Set Up For 4Th, Alum Wheels, 275/70 X 22.5 Tires, Loaded, Call For More Information.

55 TON EXTENDABLE



2027 FONTAINE MAGNITUDE 55MX. 55 Ton Extendable Trailer, 30' To 50', Modular, Detaches Both Ends, Hyd Removable, Non Ground Bearing, 20" Deck Height, Will Take 10' Deck Ext For A Total Of 60', 275 Rubber,Tri Axle, Air Lift On 3Rd,Set Up For 4Th, Set Up For Gooseneck Ext. **Call For More Information**

WE RENT WALKING FLOORS • DUMPS • HIGH FLAT EXTENDABLES • JEEPS



NEW 2027 FONTAINE SPECIALIZED MAGNITUDE 55L. Tri Axle, Air Ride, Set Up Of 4Th Axle, Non Ground Bearing, 25' Deck, Led Lights, Aluminum Wheels, Strobe Light Package, Lift On 3Rd Axle, 2 Pin Position, Loaded. In Stock No Waiting. **Call For More Information**



IN STOCK - 2027 FONTAINE MAGNITUDE 60HD-MX. Deck Extends From 30' To 51', 65 Ton When Closed, Built To Handle A 60 Ton Load With Ease, 30' Clear Deck Length Extends To 51', 22" Loaded Deck Height, 6" Ground Clearance, 7 Position Hydraulic Detachable Gooseneck, 7 Position Air Ride Tridem Bogie, 402 Jeep Ready, 36" And 83" Flip Box Ready, 60/90 Flip Axle Ready, EQ2 Spreader Bar Ready, Loaded. **Call For More Information.**



2027 FONTAINE WORKHORSE 55LCC FLD. Tri Axle, Lift On Third, Air Ride, Hydraulic 4th Axle Flip, Air Lift On Third, 18" Deck Height, 26' Deck, Low Boom Well, Covered Rear Bogie, Dual Cam Pawl Assembly With 7 Ride Height Positions. Removable Kingpin At 108 Inch Radius, Alternate Kingpin At 96" Radius, Load Scale, Tire Inflation, Air Controls, 275 Rubber, Alum Wheels. In Stock, No Waiting. **Call For More Information.**

WE RENT STINGERS • SPREADER BARS • DOUBLE DROP EXTENABLES TRAILERS

70 TON 2+3+2



2027 FONTAINE 704/2+3+2 DROP SIDE RAIL. 4 Axle, 28' Deck, Hydraulic Detachable, In Stock, No Waiting. Non Ground Bearing, 102" Wide, 65" Flip Box, Spreader Bar And 352J Jeep. Alum Wheels, 275/70R X 22.5 Tires. **28' Beam Deck Available Call For More Information.**



NEW 2027 FONTAINE 55 TON. Drop Side Rail, Tri Axle, Air Ride, Set Up For 4Th, Non Ground Bearing, Led Lights, Aluminum Wheels, Strobe Lights, Loaded, In Stock No Waiting. **Call For More Infomation**



NEW 2027 SPECIALIZED 55 TON BEAM TRAILER. 3+1 Modular, NGB, Detach Both Ends, T/A, A/R, Lift On 3Rd, Set Up 4Th, Set Up For GooseneckExtenstion, **Call For More Information**

Trades Welcome • Financing Available • www.josephequipment.com

THIS AD IS COPYRIGHTED & OWNED BY TRUCK AND EQUIPMENT POST

Tools For Your Job
BC