

SERVING NEW ENGLAND

FREE

TRUCK AND EQUIPMENT POST

Buyer - Seller - Swapper



2009 INTERNATIONAL 7600. 430 HP CAT, ALLISON AUTO, 20F, 46R, FRAME LOOKS BRAND NEW, NO RUST, NO ROT, NO ISSUES, 16' 450 HARDOX STEEL DUMP THAT LOOKS NEW, 135K MILES, CLEAN, ONE OWNER FACTORY DUMP, \$69,900. 978-423-6843



2016 HITACHI ZX 250 EXCAVATOR. PLUMBED, GEITH COUPLER, 1,900 HOURS. \$120,000.
CALL BOB. HANOVER, MA. 781-831-5461



2015 FORD F350 DUMP. 4X4 REG CHAS, 6.2L EFI V-8, 6-SP AUTO, 5,700 MILES, CRUISE CONTROL, PWR WINDOWS/DOORS, MINT CONDITION, \$47,000 OBO. 860-248-3068



1998 KUBOTA B2400 TRACTOR. 3 CYLINDER DIESEL, 2X4, 3 POINT HITCH, 800 HOURS, LIKE NEW CONDITION, 5 FOOT FINISH MOWER, \$6,400.
CALL TIM FOR MORE INFO, STAFFORD, CT 860-462-4633



10,000 GALLON TANK TRAILER. 5 COMPARTMENT, TANDEM AXLE, GREAT CONDITION, WITHIN TEST DATE, HAVE NOT BEEN SITTING AROUND, SEVERAL TO CHOOSE, AGE RANGE 1988-1991. 413-525-6665

Optative Group



**Issue 28-29
July 17th, 2019**

**INTERNET & PRINT
FOR ONLY \$25.00**

www.TruckAndEquipmentPost.com

888-887-0505



METROPOLITAN TRUCK CENTER INC.

1074 Turnpike St. Stoughton, MA 02072

www.metropolitantruck.com

866-514-1214

EVERYTHING YOU NEED FOR A TRUCK BODY!!!



CUSTOMIZED ALUMINUM BODIES TO FIT YOUR EVERY NEED



UTILITY BODIES



DUMP BODIES



KARGO KING CFIVE DS-11-110



DROPSIDE DUMP BODIES



ALUMINUM SERVICE BODIES



COMPOSITE LANDSCAPER



S.M.A.R.T. RACKS



COMPOSITE PLATFORM BODIES



57" AND 75" SINGLE AND DUAL WHEEL



BIG WHEEL**TRUCK SALES****HEAVY DUTY TOWING AND RECOVERY**

2000 MACK RD 688SX TRIPLE PISTON DUMP: 400E-7, 8LL, 20F/58R, 12 x 24 Tires. Excellent condition NO RUST. Will paint your color. **Call us.**



2002 HINO 268 24' Box Truck: Diesel, Automatic. **\$10,500.**



2006 ISUZU NPR 18' Box, Rail Gate, Side Door, 5.2L Diesel, **\$9,500.**



2005 INTERNATIONAL 22'X 102" MORGAN W/ THERMO- KING REFER: DT466, Air Brakes, Roll Up Rear Door. Excellent Condition. **\$18,500**



2010 FREIGHTLINER CASCADIA: Detroit 14.7, Eaton Fuller Smart Shift Automatic. 12F/40R, 737K miles. Runs perfect. No codes or problems. **\$18,500.**



MACK 10 Ton ARMY Heavy Tractor: V-8 Cummins Engine, Wet Line, 25 Ton Winch. Runs Great. **\$7,500.**



1999 ISUZU NPR 15' BOX. V8 Gas, only 119K miles, **\$4,500.**



HANOMAG 33D Front End Loader: Heater, A/C, Wipers, Also has Forks. Runs Excellent. Very Good Year round machine. **Only \$10,000**



1996 CHEVY 3500 2-3 Yard Galion Dump Body: 4x4 Diesel, Automatic, Runs Excellent **\$8,500**



2007 FORD E350 SUPER DUTY 14' VAN: DRW, A/C. Runs Excellent! Only 144K miles. **\$9,500.**



2003 MITSUBISHI FUSO MD II w/ MORGAN 14' Refer Body: Rollup rear door, Diesel, Automatic, A/C, THERM-O-KING Diesel Refer unit w/stand by. ONLY 124K miles. **\$11,500**



1997 GMC 5500 RUGBY Dump Body: Behind Cab Diamond Plate Equipment Box, Hitch Plate. Runs Excellent!

42 Quanapaug Road, East Freetown, MA

508-763-5927 • FAX 508-763-2369

www.BIGWHEELTRUCKSALES.COM

WE SELL HEAVY DUTY SNOW PLOW EQUIPMENT • WE EXPORT WORLD WIDE • HEAVY DUTY TOWING SPECIALIST



571 Chase Road (Rt. 13),
Lunenburg, MA 01462
Phone: 978-582-9720 • Fax: 978-582-9725

GOING OUT OF BUSINESS AFTER 40 YEARS OF SERVICE TO OUR CUSTOMERS

OWNER RETIRING – EVERYTHING FOR SALE!!

**LARGE DISCOUNTS ON TRAILER LOADS
EXPORTERS & DEALERS WELCOMED**

EVERYTHING MUST GO!!

- Drive Shaft Machine
- Flywheel Machine
- Parts Washers
- Lots of Inventory
- CAT, Cummins Parts
- Over 300 Engines
- Hundreds of Rear Ends
- Front Axels – Tandem Axels – Single Axels
- Hundreds of Auto & Manual Transmissions
- Many, Many Late Model Engine with Low Miles
- Trucks & Equipment

**Also,
Many, Many
More Items!**

EVERYTHING GOING – OWNER SAYS SELL!!

CALL BRIAN, FRANK OR MIKE

978-582-9720

**Special Appointments for Saturdays and Sundays
For Serious Buyers of Trailer Loads Only!!**

Financing Available



**NOW OPEN
SATURDAY 9 AM
8 TO NOON**

Call Mr. Brian or Frank



CAT C-15 2008. Cal. Emis, 670 HP, 625,800 Miles, \$6,000. #9312



CAT C-13 ACERT 430 HP. 805,560 Miles, \$3,500. #3807



CAT C-15 ACERT 435 HP. 748,897 Miles, Runs Nice, \$4,000. #2938



CUMMINS N14 CELECT. 310 HP, CPL1574, \$2,000. #1077



CAT 3306DI. 262,000 Miles, Runs Nice, \$3,000. #7072



CAT 3406-B 350 HP. Jake, Came out of CAT 3116 145 HP. 231,000 Miles, 1997, Ford 1998, \$2,500. #7925



CAT 3126 190 HP. 1998, 241,957 Miles, \$2,000. #7544



CAT 3126 190 HP. 1998, 241,957 Miles, \$2,000. #3826



CAT 3176. Runs Nice, 727,000 Miles, \$1,500. #2932

**GOING OUT OF
BUSINESS SALE!!
EVERYTHING
MUST GO!!**



CUMMINS N14 CELECT. 430 HP, CPL1573, \$2,200 #1062



CUMMINS N14. Red Head CELECT. 350 HP, CPL1807, \$2,000 #3645



CUMMINS N14 CELECT 350 HP. CPL1807, 1995, \$2,000 #7501



CUMMINS ISM 305 HP. CPL2607, 126,000 Miles, \$2,500. #2427



CUMMINS 8.3. 1998, CPL2169, 325 HP, 60,000 Miles, \$2,000. #9308



CUMMINS BC-3. 300 HP, CPL063, \$2,000 #9309



CUMMINS BC-3. 300 HP, CPL529, \$1,500 #3500



CUMMINS L-10. 1992, CPL1587, Runs Nice, \$2,000 #3777



CUMMINS N14 CELECT. 330 HP, CPL1574, \$2,000 #3254



Daily UPS
Pickups
Nationwide
Shipping

www.pstrucksandparts.com
571 Chase Rd. Route 13. Lunenburg, MA 01462
(866) 377-8729 • (978) 582-9720

ALL ENGINES RUN NICE WITH
WARRANTY AND HAVE CORE CHARGE.



Financing Available



**NOW OPEN
SATURDAY 8 TO NOON**

Call Mr. Brian or Frank



2014 VOLVO D13. 75K Miles, Needs oil pan, 400 HP, \$3,500. #9030



IH MaxxForce DT466. 260 HP, 75K
Miles, 2014, \$4,500. #9031



IH MAXXFORCE 13. 430 HP, 482,504
Miles, \$4,500. #8107



IH MAXXFORCE 15. 450 HP, 160,537
Miles, Runs Nice, \$4,500. #6084

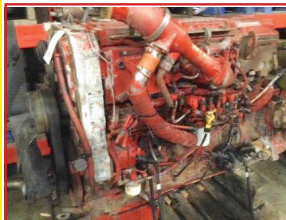

CUMMINS ISX. 2003, 435 HP, 671,526
Miles, \$3,500. #3808



PACCAR MC13 485 HP, Runs Nice,
2010, \$5,000. #8375.



MACK MP-7, 2010, 200,000 Miles,
Runs Real Nice, \$3,500. #9248

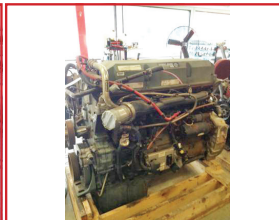

DETROIT EGR 515 HP, 352,000 Miles,
\$5,000. #DET60-1



CUMMINS ISB. 2013, 110,000 Miles,
\$4,000. #5935

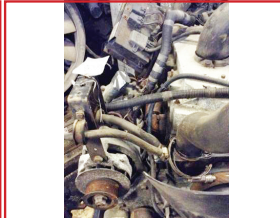

IH DT466E, 210 HP, Runs nice, Have 5,
\$1,500. #9100



CUMMINS CELECT. 330 HP, \$2,000.
#3254

**GOING OUT
OF BUSINESS
SALE!!
EVERYTHING
MUST GO!!**



DETROIT 11.1. 365 HP, 237,303 Miles.
6 in stock, \$2,500. #7502

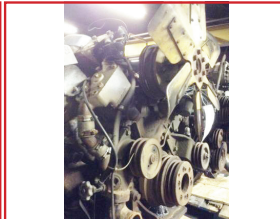

CUMMINS 555. Low Hours, 210 HP,
CPL5003, \$2,000. #3020



CUMMINS B5.9. 1996, 175 HP, 148,300
Miles, Runs, Sold as core smokey,
\$1,000. #8452



HINO 2007 6-CYL. J08-TA, 220 HP,
\$4,000. #9037

OVER 4,000 TRUCK PARTS IN STOCK – TOO MANY TO LIST – VISIT OUR WEBSITE OR CALL!

- DETROIT DD13. 2013, 508K Miles, 500 HP, \$4,500. #9032
- 1999 MACK E7, 460 HP, 164,302 Miles, Needs oil cooler, \$3,500. #9033
- CUMMINS ISX15, Common Rail, 500 HP, CPL2733, 572K Miles, \$3,500. #9035
- CUMMINS 2014 ISX-15. CPL3937, Less than 200K Miles, Needs oil pan, 400 HP, \$5,000. #9038
- IH DT366, 215 HP, Tin valve cover, Runs nice, \$1,200. #5917
- DETROIT 2010. 14.0, 515 HP, 232,485 Miles, \$6,500. #8422
- CUMMINS ISL9. 2014, 270 HP, CPL3664, \$7,500. #8098
- CUMMINS ISB 6.7. 2014. 171,358 Miles. 250 HP. \$5,000. #7937

www.pstrucksandparts.com

571 Chase Rd. Route 13. Lunenburg, MA 01462

(866) 377-8729 • (978) 582-9720

ALL ENGINES RUN NICE WITH WARRANTY AND HAVE CORE CHARGE.



Daily UPS
Pickups
Nationwide
Shipping



Financing Available



**NOW OPEN
SATURDAY 9AM-12PM
8 TO NOON**

Call Mr. Brian or Frank



1998 SAMSUNG SL1202 Front End Loader.
5,700 Hours, Runs Good, \$20,000



1998 CASE 1845C Skidsteer.
\$10,000.



2000 CAT 247B Skidsteer.
\$14,000.

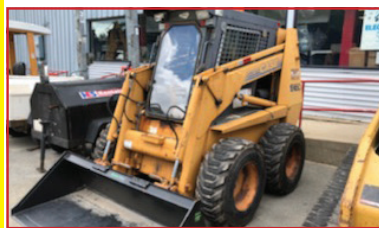

1999 CASE 1045C Skidsteer.
\$10,000.

**GOING OUT OF
BUSINESS SALE!!
EVERYTHING
MUST GO!!**



2001 JOHN DEERE 544H Loader. Tight
Machine, Runs & Drives Good, \$30,000



**WE HAVE 100'S
OF ENGINES IN
STOCK,
READY TO GO!**



2016 FREIGHTLINER TRACTOR. Detroit DD15,
505 HP, Eaton 18 Spd, RTLO, Salvage Title, Nice
Interior. Repair or Use For Parts, \$27,500.



2008 HINO 338 28' Reefer Body. Diesel,
Automatic, Air Brakes, PS, 200K Miles,
\$9,000.



(2) 1992 CLOSED TOP PUSH-OUT
TRAILERS. Very Clean, \$4,500. Each



2001 MACK DM Roll-Off. Runs &
Operates Good, \$17,000.



INTERNATIONAL TRI-AXLE
DUMP. Call For Specifications.



2001 FREIGHTLINER M2 26' Box. CAT
Engine, Runs & Drives Good, \$10,500.

www.pstrucksandparts.com

ALL ENGINES RUN NICE WITH
WARRANTY AND HAVE CORE CHARGE.

571 Chase Rd. Route 13. Lunenburg, MA 01462

(866) 377-8729 • (978) 582-9720



Daily UPS
Pickups
Nationwide
Shipping







TRUCK AND EQUIPMENT POST

**P.O. BOX 6824
PROVIDENCE, RI 02940
TEL: 888-887-0505**

**EMAIL:
ADS@TRUCKANDEQUIPMENTPOST.COM
WWW.TRUCKANDEQUIPMENTPOST.COM**

YOUR INFORMATION

NAME : _____ **PHONE :** _____
STREET ADDRESS : _____
CITY : _____ **STATE :** _____ **ZIP :** _____
EMAIL : _____
PAYMENT : ☐  ☐  ☐ CHECK
☐  ☐  ☐ OTHER **ACCOUNT NUMBER :** _____
SIGNATURE : _____ **EXP DATE :** _____

PLACE YOUR AD ONLINE AT WWW.TRUCKANDEQUIPMENTPOST.COM

☐ **STANDARD PHOTO AD** # ISSUES
\$25 FOR 1 ISSUE (2 WEEKS)
\$45 FOR 2 ISSUES (4 WEEKS) ☐

☐ **JUMBO PHOTO AD**
\$50 FOR 1 ISSUE (2 WEEKS)
\$90 FOR 2 ISSUES (4 WEEKS) ☐

PHOTO AD



Your description goes here as follows:
 Year, Make, Model, Features, Price, Town
 & State, Phone

PAYMENT ENCLOSED \$ _____ **EACH ISSUE RUNS FOR 2 WEEKS**

AD TEXT _____

*1 item per ad please. We reserve the right to edit or refuse ad content.

SUBSCRIPTION RATES INCLUDE FIRST CLASS SHIPPING.

MAILED TO YOUR HOME OR BUSINESS

☐ **\$40.00 13 ISSUES** ☐ **\$65.00 26 ISSUES**

**Just email Ads@TruckandEquipmentPost.com
 and type "BAG MY MAG" in the subject line.**

NEW WE'LL EMAIL THE MAGAZINE TO YOU FOR FREE

One Item Per Ad Please. Truck And Equipment Post makes every effort to ensure ads are published accurately. Truck And Equipment Post and its staff will not be held responsible or liable for typographical errors or misprints. Truck And Equipment Post reserves the right to edit, abbreviate, remove or refuse any ads/content at its discretion. Copyright of Ads: By agreeing to place an ad with Truck And Equipment Post, you hereby grant Truck And Equipment Post the right to display and publish all or part of the advertisement under United States copyright laws.

AS OUR NEW SHIPMENT OF SNOW & ICE EQUIPMENT STARTS ROLLING IN, YOU'RE SAYING, "IT'S THE START OF SUMMER, WHAT'S UP WITH THAT?"



WELL, IT'S TIME TO TAKE ADVANTAGE OF OUR "SUMMER SAVER DEALS" ON LIMITED NEW 2018 MEYER, FULL WARRANTY YARD STOCK INVENTORY. CALL PATRICK OR RON!



NEW BODIES FROM DURAMAG, GALION, RUGBY, TAFCO AND STAHL OFFERING A WIDE RANGE OF CHOICE; DUMP, FLATBED, LANDSCAPE & SERVICE BODIES – STEEL OR ALUMINUM.



ENHANCE YOUR CURRENT VEHICLE WITH PROTECTIVE SCORPION LINING, FRAME SANDBLASTING & POR15 OR ADD A LIFT GATE TO MAKE YOUR WORKLOAD EASIER.



VISIT US FOR ALL YOUR TRUCK & TRAILER REQUIREMENTS.



Toll Road Truck and Trailer Corp.

215 Bedford St. Rt. 18

Whitman, MA 02382

www.tollroad.us • Phone: 1-508-378-3931





Tight Link Fence Co.

Residential ~ Commercial ~ Industrial

Mark Dillon
774-365-0222



2006 CAT 730 - 30 Ton, Tailgate, Heat, A/C,
Straight Truck, Just Off Rent W/ 6000Hrs -
\$149,000 / Call Dan 203-506-3860

1997 GMC 3500 14' BOX TRUCK. 93K Miles, New Brakes, Front Tires, Fuel Pump, Starter, Battery, Used By Rental Center For Tent Delivery And Dry Storage, Runs Well, Title In Hand, **\$3900.** 781-254-7600



BRAND NEW BIBEAU DUMP BODY, Model BMT450S, Dimensions 17'6" **\$13,500** Call Today! 781-439-6000

2009 KOMATSU PC 138 EXCAVATOR: Blade, Coupler, 40" Bucket, 60" Clean-up Bucket w/Swing option, A/C, 90% Bottom. 5,900 Hours. **\$55,000** Call Bob, Hanover. MA 781.831.5461



RI TRUCK & TRAILER

334 PROVIDENCE ST. WEST WARWICK RI

401-821-3109

Snow Plows* Sanders* Trailers* Accessories
RI'S ONLY AUTHORIZED DOWNEASTER DEALER



\$5,195

2019 LARK 7' x 16'
Ramp 16" o/c, Extended Tongue,
Landscaper Ready



DOWNEASTER

9' 3" 2-3 YARD BODIES
Starting at \$5995, Installation Available



\$3,695

2019 LARK 6' x 12'
Ramp, Side Door, 5 YR Warranty



\$3,100
Installed

DOWNEASTER DUMP INSERTS
With Cab Shield, 6 & 8 Foot in Stock



DURAMAG

ALUMINUM UTILITY BODIES
Roll-Up and Swing-Door In Stock, Starting at \$6495



\$6,600

DOWNEASTER 11FT. DUMPS
In Stock, 5 Year Warranty

FINANCING AVAILABLE !

SALES & SERVICE • WWW.RITRUCKANDTRAILER.COM

**OVER 220
TRUCKS &
VANS**

AUTO TOWNE

SPECIALIZED TRUCK & VAN SALES

TEL: (888) 857-2918

**MORE
INVENTORY!
3 LOTS!**



\$12,995

2015 FORD TRANSIT CONNECT XLT Van.
FWD, 2.5L, Auto, AC, PW, PL, 106K Miles,
stk#8259, **\$12,995.**



\$17,995

2016 FORD TRANSIT 350 Cutaway HD Unicell Van.
3.7L Auto, 10,360 LB GVW, 178" WB, 180K
Miles, stk#8255, **\$17,995.**

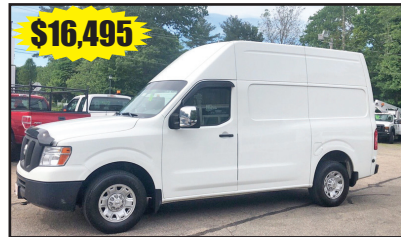

\$16,495

2015 NISSAN NV3500 HD Van. 5.6L, Auto, AC,
PW, PL, Shelving, 146" WB, 99K Miles, stk#8254,
\$16,495.



\$18,995

2009 CHEVROLET 3500 Silverado LT Utility
4WD, 6.0L, Auto, AC, PW, Tommy Lift Gate,
Venturo ET12KX, 120K Miles, stk#8198, **\$18,995.**



\$49,995

2014 FORD F550 Flatbed Venture 6K LB Crane.
4WD, 6.8L, Auto, AC, PW, PL, Lift Gate, 18K
Miles, stk#8246, **\$49,995.**



\$19,995

2012 CHEVROLET 3500 HD Silverado Crew Cab Knapheide Utility w/Liftmore Crane. 6.0L
Auto, 121K Miles, stk#8214, **\$19,995.**



\$14,995

2015 FORD Transit 150 10-Passenger Van. 3.7L,
Auto, AC, PW, 118K Miles, stk#8243,
\$14,995.



\$26,495

2016 GMC Savana Cutaway 17.5' Box w/Peak.
6.0L, Auto, AC, Ramp, Roll-Up Door, 79K Miles,
stk#8245, **\$26,495.**



\$9,995

2012 FORD TRANSIT CONNECT XL Cargo Van. 2.0L, Auto, AC, PW, PL, 88K Miles, stk#8223,
\$9,995.



\$16,995

2012 ISUZU NPR 14' Box. V8 Gas, E-Track,
Ramp, 12K GVW, 156K Miles, stk#8064, **\$16,995.**



\$11,995

2015 CHEVROLET City Express LT Van. FWD,
2.0L, Auto, AC, PW, 93K Miles, stk#8230, **\$11,995.**



\$19,995

2012 ISUZU NPR HD 18' Supreme Box. 6.0L,
Gas, Auto, Tilt Cab, Roll-Up Door, 104K Miles,
stk#8240, **\$19,995.**



\$24,995

2018 FORD Transit 150 Cargo Van. 3.7L, Auto,
AC, 8600 GVW, 147.6" WB, 52K Miles, stk#8171,
\$24,995.



\$19,995

2013 FORD E350 SD Quigley 4x4 Cargo Van.
5.4L V8, Auto, AC, 9500 GVW, 138" WB, 192K
Miles, stk#8106, **\$19,995.**



\$28,995

2016 CHEVROLET 3500 Silverado Rack.
4WD, 6.0L, Auto, AC, PW, Lift Gate, 77K Miles,
stk#8207, **\$28,995.**

**80
CARGO
VANS**

500 BROCKTON AVE ABINGTON MA . 02351

WWW.AUTOTOWNE.COM

WE BUY TRUCKS, VANS AND ANY COMMERCIAL VEHICLES



GENERAL TRUCK CENTER INC.

Selling Cab Overs Since 1961!!

109 Lindberg Ave. Methuen MA 01844 • www.generaltruckcenter.com

978-686-1800 **603-560-0668**
Nights and Weekends

ASK HOW WE CAN LOOK IN YOUR MAINTENANCE COSTS FOR 6 YEARS WITH PSPV

 <p>2019 HINO 338. 26' Morgan w/ Curbside Door. 3300 LB Liftgate, Alum Wheels, Chrome Bumper, Cold Package, stk#9336, \$97,300. Save \$30,000!</p>	 <p>2019 HINO 268A. Air Brake. Alum Wheels. Chrome Bumper. 26x103x102. Curbside Door. 2 Rows E-Track. stk#9261, \$83,875.</p>	 <p>2018 Hino 238. 271" WB, 23,000 GVW, stk#9170, \$59,900.</p>	 <p>2018 HINO 155. 16' Morgan Dry Body. 3.9% Financing 72 Months. \$49,900. stk# 8902.</p>
 <p>2013 HINO 338. 233K Miles, 6 Speed Transmission, 24' Dry Body w/ 2 Rows E-Track, 4000 LB Lift Gate, Dual Tanks, stk#15079, \$26,900.</p>	 <p>2010 HINO 268A. 276K, Non-SCR Emissions Vehicle, 18' Supreme Reefer w/ Carrier Supra 650, 6300 Hours, Heated Mirrors, stk#15178, \$27,990.</p>	 <p>2013 HINO 338. 6 Speed. 197k miles. 26' Morgan. Dual Zone TK T-1000. Curb/Roadside Doors, stk#15078, \$36,900.</p>	 <p>2014 HINO 268A. 134k Miles, 26' Supreme Dry Body w/ 3000 LB Lift Gate, 102" x 103", Roll-up Rear Door, 2 Rows of E-Track, Air Brake, Spring Ride, Heated Mirrors, Block Heater, stk#15192, \$43,900.</p>
 <p>2014 ISUZU NPR-HD. Diesel, 119K Miles! 150" WB, Auto, Includes 3 YR/90K Isuzu Extended Warranty, stk#15100, \$27,900.</p>	 <p>NEW ISUZU GAS, Hd With Lightweight All Aluminum Van Body, Crossmembers, Longsills, Etc. More Payload..... Great Price STK#8676. \$43,344.</p>	 <p>2013 ISUZU NPR. 12,000 GVW. 173K, 6.0L V8, 20' Morgan Dry Body w/ Step-up Rear Bumper, A/C, AM/FM/CD, Heated Mirrors, stk#15181, \$18,900.</p>	 <p>2016 Isuzu NPR-HD. 112K, 14,500 GVW, 16' Dry Body w/ 2 Rows E-Track, 1500 LB Maxon. Includes a 3yr/90,000 Mile Isuzu Goldstar Plus w/AT Warranty, A \$3200 value! Stk#15186, \$36,900.</p>
 <p>2013 ISUZU NQR. 121K Miles, 132" Chassis, 17950 GVW, 6830# Front, 14550# Rear Axle, stk#15082, \$25,900.</p>	 <p>2014 NPR-HD. Low Miles, 56K. 16' All Aluminum Stake Body. AM/FM/CD. P/W/L. A/C. Ready to go! stk# 14952, \$38,900.</p>	 <p>2014 ISUZU NPR-HD DIESEL. 99K miles, 16' Morgan Insulated w/ Tri-fold Swing. Carrier 40x, AM/FM/CD/USB. PW/L. Heated Mirrors. stk#15101-15102, \$29,900.</p>	 <p>2014 ISUZU NPR-HD 16' Morgan Body w/ Carrier 40x Unit. 163K Miles, Roll-up rear Door, Chicago Step, Includes 3 Year, 90,000 Mile Gold Star Warranty. stk#15169, \$28,900.</p>
 <p>2012 ISUZU NPR-HD. 101K miles! 16' Supreme w/1500 LB Maxon, Trans Roof, A/C, Inc 3 Yr/90K Mile Isuzu Gold Star Warranty WITH After Treatment Coverage, stk#15183, \$22,900.</p>	 <p>2014 ISUZU NRR. 176K, 18' Supreme Insulated, Step-Up Rear Bumper, Aluminum Walk Ramp, Carrier Self Contained Unit, Inc. 3YR/90K Mile Gold Star Extended Warranty, stk#15173, \$34,900.</p>	 <p>2016 ISUZU NPR. 110K Miles. 297 HP Gas Engine, Auto, 150" Wheelbase, 12,000 GVW, 16' Ready! stk#15132, \$19,900.</p>	 <p>2004 GMC C4500 Topkick Dump Truck. 153K Miles, Duramax 6.0L 300 HP, Allison Auto Trans, A/C, Locking Rear Diff, stk#15146, \$15,000 as is.</p>

*TAXES NOT INCLUDED, 100K MILE LIMIT, .20 CENTS EVERY MILE ABOVE 100K. Dealer is not responsible for errors in price or in description of vehicles



CALL US AT 978-686-1800

OR VISIT US AT: WWW.GENERALTRUCKCENTER.COM



NO INVENTORY? IMPOSSIBLE! WE HAVE OVER 50 NEW HINO CONVENTIONAL CABS READY FOR IMMEDIATE DELIVERY! ALL MODELS WITH ALL VARIOUS BODY CONFIGURATIONS.



We have 338's, 258ALP's, 238's, 268 Hydraulic Brake Chassis, 268A with Air Brakes and Leaf Spring Ride. Engine choices of 260HP and 230HP. We have De-rated (Non-CDL) 338's and 195 Cab-overs with various body configurations.



Just Arrived: 2019 Hino 268A. Air Brake, Air Ride, Aluminum Wheels. Chrome Bumper. 26' Morgan Van Body. 103" High and 102" Wide with a Curbside Door and 2 Rows of E-Track! Stk#9271, Sale Price: \$83,875.

109 Lindberg Ave. Methuen, MA 01844



**2016 F550 4X4
11' SERVICE BODY:**
V10 Diesel, Power Group, shift on the Fly, 19,500 GVW, Only 47k miles. **\$42,985**
Call Domenic. 339-933-9142.
Plymouth, MA



MCNEILUS BODY. Good Condition, Little Use. Has Cable For Boxes, **\$4500.** 781-307-3243



**1985
FREIGHTLINER
TRI-AXLE
DUMP.**
425 CAT, 8-Speed
Richards, New
Springs, Piston,
Brakes, Driven
Daily, Needs Some
Work,
\$18,000 OBO.
203-410-5880,
Rick



WORK TRUCK.
80000 Original Miles,
Diesel/Built-In Air
Compressor, Built-In
Generator, Built-In Bench
And Cabinets, **\$13,000.**
Chicopee, MA 413-246-6877



1996 EAGER BEAVER 20 TON TAG TRAILER. Air Brakes, 24 Ft Overall Length, **\$3,900.,** Lawrence, MA 603-973-0809



2020 RHODES. 26' Steel Dump Trailer AR450, Dual Hinge High Lift-Gate, 70,000# Single Point, Electric Cover. Call 401-434-5900

CTE INC.**Pipe****CONSOLIDATED TRUCK
& EQUIPMENT INC.**
WWW.CTELINFO**COME VISIT OUR NEW LOCATION. 32 INDUSTRIAL COURT, (RT.6)
SEEKONK, MASSACHUSETTS. ACROSS FROM SEEKONK SPEEDWAY.****4 Available!**

Brand New Challenger Body
& Chassis, 26' Long, 54"
& 60" Sides & Gate, Single
Point 60K suspension,
Hardox Body, Hi-Lift Gate,
aluminum disc wheels,
electric load cover.
16 Ply Tires.
Please Call For Pricing



NEW MAC 48 X 102 ALUMINUM FLATBED:
11 x 24.5 Tires. \$35,800. Includes FET.



NEW MAC 44'-97 YARD SCRAP TRAILER. Call for Details.

**IN STOCK**

MAC 28' ALUMINUM SMOOTH SIDE
TRAILERS. Air Ride Suspension.
Please call for pricing.

**BE READY! HIWAY PLOWS.**

11x42 & 11x36.
Other sizes available.
Call NOW for best pricing!



BRAND NEW EAGER BEAVER 20XPT
TRAILERS. 6' RAMPS. BEST PRICING
AROUND. Please give us a call.

PARTS ROOM SPECIALS !

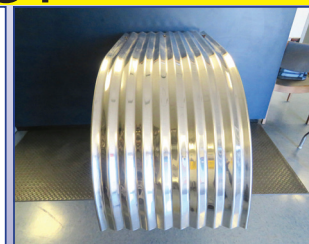

REPLACEMENT HYVACYL
HYDRAULIC DUMP PISTON,
call with your needs!

**Automated Covering Systems***...Innovative Technology for Transportation.*

Lifetime 64" Corrugated
Fenders, \$210. each

CALL US: AT 508-336-6215 • HOURS: 7:30 -5:30*A Good Tool For Your Trade*



**CONSOLIDATED TRUCK
& EQUIPMENT INC.**
WWW.CTEL.INFO



**COME VISIT OUR NEW LOCATION. 32 INDUSTRIAL COURT, (RT.6)
SEEKONK, MASSACHUSETTS. ACROSS FROM SEEKONK SPEEDWAY.**

HONEST BOB'S HOT DEAL OF THE WEEK



2008 PETERBILT
388: Cummins
525 H.P., 18
Speed, 46 Rears,
Double Lockers,
New Brakes, New
Torque Rods, New
Fenders, Very
Good Condition.
Must Go!
SPECIAL Price:
\$62,500 O.B.O.



1999
TI-BROOK
26' Aluminum
Dump
Trailer: 11x24.5
Tires @75%,
Air Ride. Very
Good Condition.
\$24,500.



2003 CLEMENT
26' STEEL
TRAILER:
\$12,500



2003 CLEMENTS
26' STEEL DUMP.
60,000 LB Center
Point Suspension,
Auto Tarp,
Good Working
Condition,
\$12,500.



2005 CLEMENT
26' STEEL DUMP
TRAILER: NEEDS
A LITTLE HELP
(if ya know what I
mean)
\$5,500



2016 CHALLENGER
26' Steel Dump
Trailer: Hi Lift Gate,
11 x 24.5 Tires @
70%. New Brakes.
Ready For Work.
Auto Tarp. Very
Nice. \$44,500.



2006 MANAC
48' Tri Axle Chip
Trailer: 102" Wide,
Roll Tarp, Works
Good, 11x24.5
Tires, Air Ride,
Rear Axel Lift.
\$35,000



1989 ROGERS
60 TON LOW BED
TRI AXLE DROP
SIDE TRAILER:
22.5 Tires @70%,
70% Brakes,
NEW Suspension.
24' Deck. Sand
Blasted & Painted.

CALL US: AT 508-336-6215 • HOURS: 7:30 -5:30

CANDIA TRAILER

www.CandiaTrailer.com
& LANDSCAPE EQUIPMENT CO
All Prices Cash & Carry! Installation Available!

SAVE TIME & FUEL • WE SHIP!

1-866-761-0196
NH 603-483-2541 • Fax 603-483-2842

35 High St, Candia 4 Coners, Candia NH
10 Minutes East of Manchester, NH • 1 hour From Boston

"Helping
You With
The Right
Fit"



DURA MAG ALUMINUM FLATBED BODIES. Industry's Highest Quality, Call With Your Specs. **Starting @ \$2,295**



ALUMINUM DUMP BODIES. Complete Sub Frame, Power Pac, LED Lights, **Starting @ \$7,997.**



HUGE Load Of Equipment & Landscaping Trailers. All on Sale Today!



POWER TILT
USA Made
20 FT POWER TILT 7 TON EQUIPMENT TRAILER \$6,637



Aluminum Car Hauler Trailer. 10,000 GVW, American Made, **Starting @ \$5,895.**



8' EZ Slide In Dumper Body. Hoist Controls *Included. **Starting \$2,995**



DUMP TRAILERS. 8, 10, 12, & 16 Ft IN STOCK, Twin Piston, Powered Coat, *Ramps, Battery, **Starting @ \$4,310**



LANDSCAPER TRAILERS. **Starting @ \$2,395**



GALVANIZED LANDSCAPE TRAILERS. 5x10, Up To 16', Heavy Duty Split Gate, **Starting @ \$1,595.**



HOMESTEAD Enclosed Trailers. Stocking 8 Ft – 24 Ft, **Starting @ \$2,795**



USA Made – HI TENSILE STEEL BODIES. All Sizes & Combinations. **Dealer Seconds \$2,995**



KNAPHIEDE Western Steel Flatbed Bodies. **On Sale \$2,295**



DOT Truck & Trailer Lights. And Oval Amber Mini Lightbar – WE SHIP

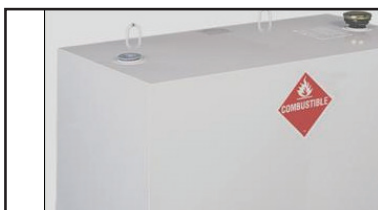

TRANSFER TANK & PUMP. Made In USA, 12 Ft Hose, Nozzle Gun, 15 gpm, In Stock – We Ship



CANDIA TRAILER.COM

& LANDSCAPE EQUIPMENT CO

1-866-761-0196

TAX FREE NEW HAMPSHIRE

SAVE TIME & FUEL • WE SHIP!



All New All Aluminum Utility Bodies
F3 DURAMAG Traditional Swing Door
12 Units In Stock
ON SALE TODAY!



**DURAMAG COSTOM FLATBED
W/ TOOL BOXES**



**IN STOCK GALION DUMP BODIES. 8 Ft
Thru 16 Ft. Call With Your Specs Today**



DURAMAG CUSTOM

HARSH HOIST



2.5 to 45 Ton, Single or
Double Piston. Convert a
Flatbed Body to a Dumping
Body. HOIST & POWER
PACK
Starting @ \$1,585

USA Made



Pintle Plate \$179

LOAD COVER



**7' X 12' Mesh tarp & Hardware Kit
\$239**



**BUTCHER Dump Power Pac with control
Gravity Down \$465**



**15 Ton Pintle Hook \$59 –
WE SHIP**



**Retractable Step
One Step \$99
Two Step \$109
Three Step \$119**



Aluminum I-Pack Toolbox \$2690



**Under Body With Top Draw. Aluminum,
Some With Minimal Blemishes, \$\$\$
Discounted, Call On Price & Availability**



**Shuttle Door
\$179**

UNDERBODY TOOL BOXES – Stainless Steel Hinges & Handles

Powder Coat		Diamond Plate Aluminum
Diamond Aluminum Door (black in color)		Underbodies
24"x18"x18" \$234		24"x18"x18" \$294
30"x18"x18" \$254		30"x18"x18" \$309
36"x18"x18" \$274		36"x18"x18" \$354
48"x18"x18" \$324		48"x18"x18" \$444



**CUSTOM AND STANDARD
INSTALLATIONS**



YALE POWERJACK, 4-Battery, 3000 Lb. Capacity
\$800 OBO. Toyota Powerjack, Decent Battery, 4500 Lb. Capacity, **\$1500 OBO.** 401-639-9843 or 401-568-2256



CAM 20 TON TRAILER: Double Break Beaver Tail W/40"X80" Air Powered Ramps. Please Give Chris A Call For More Details. 781-582-1378. Plympton, MA

2009 INTERNATIONAL 7600.

430 HP CAT, Allison Auto, 20F, 46R, Frame Looks Brand New, No Rust, No Rot, No Issues, 16' 450 Hardox Steel Dump That Looks New, 135K Miles, Clean, One Owner Factory Dump,
\$69,900. 978-423-6843



60'S ERA FORD 2N TRACTOR. Very Good Condition, Accessories, Snow Plow, Original Bucket Loader And A 3-Point Hitch, New Tires, Rims, & Chains On Rear,
\$2300. 860-262-0563



2020 BLUE BIRD. 71 Passenger School Bus, Gas, Automatic, Hydraulic Brakes. Call 401-434-5900

2014 HITACHI ZX 135

EXCAVATOR: Blade, Plumbed, A/C, 85% Bottom. 6,000hours. **\$51,000**
 Call Bob. Hanover, MA
 781.831.5461



BEAM TRUCK & BODY INC.

RI Dealer #647

433 CUMBERLAND HILL ROAD, WOONSOCKET, RI 02895



401-767-2639



NEW - USED & RECONDITIONED DISPOSAL EQUIPMENT



2019 KENWORTH : AUTOMATIC, MOUNTING NEW AMERICAN ROLL-OFF, CALL FOR MORE DETAILS !



2010 MACK MR 20 & 46 ALLISON W/ NEW WAYNE 40 YD. FRONT LOADER, 26,351 MILES. \$164,000 W/ FET



2012 PETERBILT 388 ROLL-OFF, 485 CUMMINS, 8 SPEED, 20 FRONT/ 52 REARS W/ LIFT AXLE, COVER SYSTEM, CALL FOR DETAILS !



2007 ISUZU FVR, 6 CYL., AUTO, UNDER CDL, AIR-BRAKES, MOUNTING NEW HOIST FOR UP TO 16' BOX, 100K MILES. CALL FOR MORE DETAILS !



2001 MACK R MODEL : SHOWS 165K MILES, CHAGNON 22' 75K HOIST, PIONEER 4500 TARP, 8 SPEED FULLER TRANSMISSION. \$17,500



2010 INTERNATIONAL 7400: 42,000 MILES W/ HEIL 22 YD. AUTOMATED PACKER. \$60,000 WILL SPLIT.

HOOK-LIFT HOISTS IN STOCK FOR MOUNTING ON YOUR TRUCK !
 *PHT22L 14-18' BOXES, 175" CA
 54" HOOK-HEIGHT, CAPACITY UNDER CDL.

 *T29S 11-4' BOXES, 126" CA, 54" HOOK-HEIGHT, 29K CAPACITY. 33K CHASSIS.



2019 KENWORTH T800: ALLISON AUTO, 86,000 GVW, AMERICAN ARB 75-22-TRI HOIST, PIONEER RP-4500-SARG COVER, PLASTIC FENDERS, PINTLE PLATE. CALL FOR MORE DETAILS !

WWW.BEAMTRUCK.NET



Cherry Hill Construction Co., Inc
51 Ciro Road – North Branford,
CT 203-488-7929
www.CHERRYHILLEQUIPMENT.com



2005 CEC SCREEN IT SCREENER.
SERIAL # 05406 18, 6x16 BOX, 5,008 HOURS,
GREAT CONDITION, ASKING \$120,000



1999 NORDBERG LT 105 CRUSHER.
12,400 Hours, Well Maintained,
Asking \$120,000



2008 CAT 906 LOADER
SN# 40535, 10,000 Hrs
#WL52, Asking \$24,000



1985 CAT 950B LOADER
S/N 22Z01300, #WL6,
\$50,000



1999 JOHN DEERE 410E.
Backhoe Loader, Wain Roy
Coupler, 18" Bucket, Good
Rubber, #BL28, Asking
\$24,500



2001 BLAW KNOX PF875
Asphalt Paver
75 HP Kubota Engine w/ 700
hrs, 15' Paving Width,
14,000 lbs, Asking
\$17,500 OBO



1971 MACK DM685S.
S/N 9104,
14'6" Bibeau Body/
Boards, Richards Tarp,
Runs Daily, New Paint,
Asking \$16,000



1996 LULL HIGHLANDER.
S/N JAN96X12N17176,
RUNS STRONG -
SERVICED - \$26,500



2010 VOEGELE VISION 5200-
2. Crawler Asphalt Paver,
#07740075, Cummins QSG 6.7,
Rubber Tracks Carlson EZIV-
1019, 10'-19' Hyd Ext Screed,
Asking \$45,000



1998 BLAW-KNOX -
PF3200 PAVER. SERIAL
#320025-22 REBUILT
SCREED, NEW PAINT
ASKING \$32,500



1997 JOHN DEERE 850C LGP. Hydrostatic
Drive, 36" Pads For Soft Ground Or Steep
Slopes, New Paint, Tracks & Turns Well,
Asking \$28,000



1998 John Deere 410E SN#X849850,
2WD, Good Rubber, Ready To Roll,
#BL22, Asking \$22,500



2010 CAT D80-6 ENCLOSED GENERATOR.
Starts & Runs Great, Put It To Work For You,
Asking \$15,000

Authorized Fisher
Snow Plow Dealer



HILLSIDE MOTORS

800-D American Legion Highway (Rt. 177)

Westport, MA 02790

508-636-5050

Financing Available
- Others In Stock

Family Owned & Operated Since 1969



2007 CHEVY K3500 Extended Cab 4x4 DRW Utility. Duramax Diesel, Allison Automatic, Tilt, Air, 6-Passenger, 284K, Fleet Maintained, All Highway Miles, \$9,500. (will separate)



2015 Chevy C3500 HD DRW 2WD C&C. 6.0L V8, Auto, AC, PW, PL, 13,500 GVW, 60" CA, 107K, One Owner, Fleet Maintained, Excellent Condition, \$22,500.



2007 53' CURTAIN SIDE TRAILER. 102" Wide, Barn Doors, Translucent Roof, Barn Doors, One Owner, Fleet Maintained, \$5,900.



2007 Chevy Suburban LT 2WD. 5.3L V8 Auto, AC, 9-Passenger, 216K, Cheap People Hauler, \$5,500.



2007 GMC K3500 4x4 9' Grain Dump. Duramax Diesel, Allison Auto, 98K TMU, Engine Skips, Has 2 Bad Cylinders According to Mechanic, Selling As Is, \$9,500.



2011 CHEVY K2500HD EX CAB 4X4 Shortbed. 6.0L V8, Auto, Air, 6-Passenger, One Owner, Texas Truck, Rust Free, Never Seen A New England Winter, 174K TMU, (True Mileage Unknown), Engine Seized, Fleet Maintained, Asking \$6,500.



2011 CHEVY K2500 HD CREW CAB 4X4 Shortbed. 6L V8, Auto, AC, PW, PL, Side Assist Steps, Spray In Bedliner, One Owner, 202K, Fleet Maintained, Excellent Condition, \$13,900. (NAP)



2011 CHEVY Silverado K3500 HD SRW One Ton 4x4 Reg Cab. LT Pkg, 6.0L V8, Auto, AC, PW, PL, Tilt, Cruise, One Owner, Fleet Maintained, 38K Miles, 2 In Stock Starting At \$21,500. (Utility Body Avail. At Extra Charge)



2008 CHEVY K3500 DRW Ex Cab Utility 4x4. Duramax Diesel. Allison Auto, AC, 6-Passenger Seating, Rhino Liner, 112K Miles, One Owner, Garage Kept, Fleet Maintained, \$25,900.



2008 CHEVY 2500 HD 4x4 Ex Cab Utility. 6.0L V8, Gas, Auto, PW, 278K, One Owner, Fleet Maintained \$7,400.



2006 CHEVY K 2500 HD 4X4 UTILITY. Duramax Diesel, Allison Automatic, AC, Rhino Liner, Rust-Free Southern Truck, 174K, One Owner, Super Clean, \$14,900.



2010 CHEVROLET 3500 HD 4X4 Crew Cab DRW 9' Flatbed. 6.0L V8, Auto, AC, PW, PL, 60" CA, One Owner, Fleet Maintained, Rust Free Southern Truck, \$19,900.



CM UTILITY BODIES IN STOCK. Both Aluminum And Steel Available. Please Call Us With Your Needs. Call Chris Or Mike. Plympton, MA 781-582-1378

R&R INDUSTRIES

www.RRTrucksAndEquipment.com • Sales@RandRind.com

195 Rocus Street, Springfield MA 01104

We Buy All Scrap Metals

413-733-2118

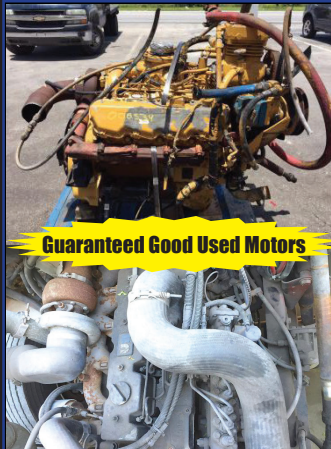

Guaranteed Good Used Motors

MOTORS FOR SALE

DD 6V-71	(4) IH DT466
DD 12V-71	IH Maxx Force
DD 8V-92	Mack 237's & Scania
DD 4-53	7.3L Powerstroke
DD 3-71	Mitsu 2 & 3 Cyl
(2) 3208 CAT	JD 3 Cyl Diesel
CAT C-7 Ascort	Chev 6.2L/ 6.5L
Cummins 8.3L	Chev 8.3L/ 8.2L
Cumm 5.9L 24V	Ford 6.0L
Cummins BT4 - 4 Cyl	
(2) Deutz Diesel 3 Cyl	



1994 MACK CH TRI AXLE DUMP: One Owner, 600k miles, 2009 J&J Body. 8LL, Tires 85%. **\$22,000**
Call Bob. Hanover, MA 781.831.5461



2019 FORD E-350. 14 Passenger Commercial Shuttle Bus, Gas, Automatic, Non CDL License Required. 401-434-5900

HOLLISTON TRUCK

1569 WASHINGTON ST. HOLLISTON, MASS 01746
WWW.HOLLISTONTRUCK.COM • CALL 508-429-7678

**WANTED :
GOOD USED
DUMP BODIES**

LARGE SELECTION OF UNDER CDL TRUCKS !



2012 FREIGHTLINER M2: CUMMINS ISB-240HP, ALLISON AUTO, 26K GVW, UNDER CDL, SPRING SUSP., SINGLE FRAME, AIR-BRAKES, AIR-SEAT, A/C, ELECTRIC PUMP, 18" STEEL FLAT BED DUMP, CRANK STRAPS, TOOL BOX. **\$40,000**



2011 INTERNATIONAL 4300: DT466-240HP, 187K MILES, ALLISON AUTO, AIR-RIDE, 265/75R 22.5 TIRES, SINGLE FRAME, AIR-BRAKES, AIR-SEAT, A/C, PTO, NEW 11" GALION DUMP, TARP, PINTLE. **\$39,000**



2007 FORD F-550: FORD 6.0 DIESEL, 17K MILES, AUTO, 19K GVW, UNDER CDL, SPRING SUSP. W/ HELPERS, SINGLE FRAME, HYD. BRAKES, A/C, NEW 9" STEEL DUMP, I-PACK TOOL BOX, PINTLE REC., TARP. **\$29,500**



2007 FREIGHTLINER M2: CAT C7-230HP, PRE-EMISS., 62K MILES, ALLISON 3500 RDS AUTO, 26K GVW, SPRING SUSP., 6.14 GEARED RATIO, SINGLE FRAME, AIR-BRAKES, A/C, PTO, NEW 10" GALION DUMP, TARP, PINTLE, AIR-TO-REAR. **\$43,000**



2006 INTERNATIONAL 7500: DT570-315HP, PRE-EMISS., ENGINE BRAKE, 108K MILES, ALLISON 3500 RDS AUTO, SPRING SUSP. W/ HELPERS, LOCK DIFF., 6.14 GEARED RATIO, SINGLE FRAME, AIR-BRAKES, AIR-SEAT, A/C, PTO, 10" STEEL DUMP, I CHUTE, TELESCOPIC PISTON, AIR-GATE, AIR-TO-REAR, & MORE ! **\$43,000**



2007 FORD F-650: CAT C7-275HP, 126K MILES, ALLISON 3500 RDS AUTO, 26K GVW, SPRING SUSP. W/ HELPERS, LOCK DIFF., DBL FRAME, AIR-BRAKES, AIR-SEAT, A/C, PTO, 12" STEEL DUMP, 4' SIDES, BARN DOOR, PINTLE. **\$35,000**

THE DUMP TRUCK SPECIALISTS

WWW.TRUCKANDEQUIPMENTPOST.COM

1999/2000 FORD - NEW HOLLAND 655E BACKHOE.

4X4 With E-Hoe, 7' Loader Bucket, Diesel With Only 3400 Hours, Have Service & Parts Manuals, Tires 60%, Very Strong Machine, Has Extra Hydraulic Lines For Implements, Sell For **\$22,500.** Johnston, RI 401-919-9182



2009 FREIGHTLINER CASCADIA. DD15 Detroit, 10 Spd, 46K LB Rears, 11x24.5 On Aluminum, 800K Miles, **\$19,500.,** Lawrence, MA 603-973-0809



2019 F450 SUPER DUTY CREW CAB LARIAT DRW 4X4: 6.7L Turbo Diesel, Automatic. Power Group. Please call me for more details. Leo, Norwood, MA 781-207-9009

1997 GRAD-ALL 534C-6-6000.

4x4x4 Telescopic Forklift, Rear Steering, Runs And Operates Great, No Issues, Turnkey, **\$16,000.** 978-857-6680



2013 HITACHI ZX 225 EXCAVATOR: Plumbed, GEITH Coupler, Bottom 90%. Only 6,000 Hours. **\$58,000** Call Bob. 781.831.5461 Hanover, MA



THE TRAILER DEPOT

203-234-7788

1037 Middletown Ave. (Rt. 17)
Northford, CT

WESTERN



USED 2019 SURE-TRAC EQUIPMENT DECKOVER TRAILER. 8.5' x 20' + 5', Tongue Mounted Tool Box, Pintle Set Up, 22,500 GVWR, #K3250633, **\$11,250**



CM Truck Beds Many sizes and styles in stock: single and dual rear wheel, Ford, Chevy, or Dodge



CAM SUPERLINE LOW PRO HD DUMP TRAILER w/ **HIGH SIDES.** 6'9" X 14', 44" Solid Fixed Sides, Split Barn Door Gate, #502320



CAM SUPERLINE HD DECKOVER EQUIPMENT TRAILER. 25' Flat + 5' Beavertail, 26,525 GVW, #KP502526



SURE-TRAC 14K DUMP TRAILER. 6' 10" X 14' + 4' Stationary Deck, Combo Barn Door Spreader Gate, #K2252739



SURE-TRAC ENCLOSED LANDSCAPE TRAILER. 8.5' x 20', 32" Side Door, Heavy Duty Ramp Door, #250654

www.thetrailerdepot.com

We'll Hook You Up
WE DO FEDERAL INSPECTIONS!

COLONIAL



CHEVROLET OF ACTON • CALL US 978-631-1211

ADD AN ELECTRIC CAR TO YOUR FLEET
We have a great selection of Volt's and Bolt's to choose from



FULL EQUIPPED

2019 Chevrolet Silverado 3500 HIGH COUNTRY.
6.6 Duramax diesel, 4x4, dual rear wheels, power sun roof, leather heated/ventilated seats, navigation and much more stk# 19428 MSRP \$72,720
CALL FOR SALE PRICE, REBATES CHANGE OFTEN



FANTASTIC CONDITION

1999 Dodge Ram Sport. A REAL HEAD TURNER !! ONLY 18k MILES !!
Magnum V8, tan leather seats, bed rug, power windows/door locks/mirrors, sliding rear window, tonneau cover and much more
stk# XS196524 ONLY \$21,999



DURAMAX DIESEL

2016 Chevrolet Silverado HD 2500 LTZ. 8' Fisher plow, DURAMAX DIESEL, LTZ Crew Cab, air navigation, leather heated/ventilated seats, tonneau cover, front bucket seats, Bose and much more
stk# U1708A. ONLY \$55,995



ONE OWNER

2013 Chevrolet 2500 Crew Cab LTZ.
4x4, 6.0 V8, 8' Fisher plow. leather heated/ventilated seats, chrome steps, Z-71 Off Road, front bucket seats and more stk# 19596A ONLY \$32,816



READY TO WORK

NEW 2016 Chevrolet Silverado LT HD 2500. Fisher V-plow, LT Convenience Package, Snow Plow Prep, Tow Package, 6.0 V8, Z-71 Off Road package, bed liner, alloy wheels, MyLink stereo, power drivers seat, only 763 miles stk# 16842.
SALE PRICE \$42,999



READY TO WORK

2018 Chevrolet Express Cargo Van. 6.0 V8, power windows/door locks, cruise control, cargo partition, air conditioning, cloth seats, tilt steering, side door/rear door windows, 8,700 miles, am/fm stereo and more. stk# U1783 SALE PRICE \$25,899



RALLY 2

2015 Chevrolet Silverado Crew Cab. 4x4, RALLY 2 EDITION, 22" wheels, 5.3 V8, Bose premium sound, dual zone climate control, leather heated seats, one owner Carfax, tow package and more.
stk #19451A SALE PRICE \$32,785



ONE OWNER

2018 Chevrolet Silverado 1500.
Power windows/door locks/mirrors, cloth seats, air conditioning, tow package, WT Convenience package, 3.6 V6, automatic and more
stk# U1760 ONLY \$24,495

171 Great Road • Acton, MA 01720
www.ColonialChevyTruck.com

COME SEE YOUR DREAM TRUCK, BEFORE ITS GONE

NEW VEHICLE SALE PRICES INCLUDE IN STOCK DISCOUNT, ALL APPLICABLE REBATES AND INCENTIVES, Tfor business purchases to consult with their tax consultant for Section 179 Tax Program Must finance with GM.

GLOBAL Truck Traders, Inc.



524 KEENE RD. (RT.10) WINCHESTER, NH 03470 • WWW.GLOBALTRUCKTRADERS.COM



WHOLESALE

2002 INTERNATIONAL 4900 Vacuum Tank Truck w/3600 Gallon Alum Tank. CH-275 HP, 9 Spd Eaton, 56K GVW, 69K Miles, stk#529487, \$18,500



2 AVAILABLE

2003 STERLING L7500 Vacuum Truck w/3600 Gallon Heil Alum. Tank. 275 HP CAT, 8 Spd, Drum Vacuum Pump, Jetter, Air Ride, 56K GVW, 271K Miles, stk#69577, \$32,500.



460 HP

2001 MACK RD688S 17' 6" J&J Aluminum Dump. E7-460 HP 2005 Remake, Eaton 8LL, Engine Brake, Camelback, 370K Miles, stk#56723, \$47,500.



4800 VACUUM

2001 MACK RD688S Heil 4800 Gal. Tank. E7 400 HP, Fresh Rebuild Eaton 8LL, 44K Camelback, Engine Brake, 62K GVW, 250K Miles, stk#61648, \$54,500.



DOT READY

2000 PETERBILT 385. C-12 CAT 430 HP, Jake Brake, 5th Wheel, Pintle, Air To Rear, 50K GVW, 501K Miles, stk#475784, \$19,250.



44K ON AIR

2000 MACK CH613. 460 HP, 8LL, Jake Brake, 56K GVW, 2 Line Wet System, 479K Miles, stk#119373, \$32,500.



AUTO SHIFT

2011 MACK PINNACLE CHU613. 415 HP, Engine Brake, Air Ride Susp, 56K GVW, 212" WB, 568K Miles, stk#7089, \$42,500.



75K HOIST

1998 MACK RD688S Roll-Off. E7 350 HP. Fresh Rebuild Eaton 8LL, Engine Brake, BME 75K Hoist w/Tarp, 82K GVW, stk#33468, \$31,000.

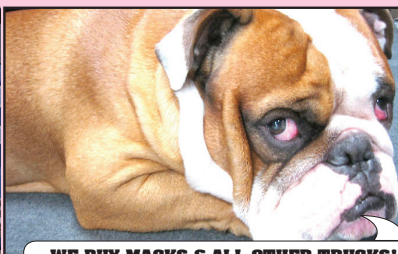

WE BUY MACKS & ALL OTHER TRUCKS! IMMEDIATE PAYMENT - CALL TODAY!
Do you have a Mack or other used truck for sale?
Running trucks, parts trucks, damaged trucks of all makes & models wanted.
Call Sam or DONNY 603-239-7008



AUTO

2006 STERLING L7500 C&C. CAT C7, Allison Auto, 41K GVW, 228" WB, 192" Frame, 165K Miles, stk#68753, \$12,250.

YOUR NUMBER ONE CHOICE FOR MACK PARTS, CALL DONNY at 603-239-7008
524 KEENE RD. (RT.10) WINCHESTER, NH 03470 WWW.GLOBALTRUCKTRADERS.COM
PORT DELIVERY AVAILABLE • FINANCING AVAILABLE



524 KEENE RD. (RT.10) WINCHESTER, NH 03470 • WWW.GTTPARTS.COM

PRIMARYLY SERVICING, SELLING AND PARTING OUT MACK TRUCKS, BUT YOU'LL NEVER KNOW WHAT WE'RE GOING TO HAVE! INVENTORY CHANGING DAILY! NEW, GOOD USED & HARD TO FIND PARTS!

MACK PARTS GALORE!
WWW.GTTPARTS.COM

JOIN US ON FACEBOOK @
 GLOBAL TRUCK AND PARTS

DONNY'S DEALS – CHECK OUT OUR CURRENT SPECIALS & CALL FOR OTHERS!

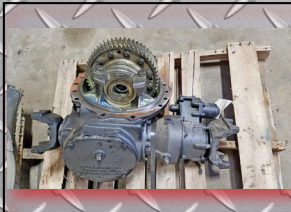

DIFFERENTIALS, PUMPKINS,
 CHUCKS... INSPECTED GEAR SETS
 AND ALL THE PARTS TO REBUILD
 YOUR OWN!



TANDEM, FROG LEGS, PUSHERS,
 TAGS AND MORE!



COMPLETE FRONT ENDS, BEAMS,
 SPINDLES, KP'S AND MORE!



REAR AXLE HOUSINGS.
 CAST, STEEL, AIR RIDE AND
 CAMELBACK.

\$100!!!

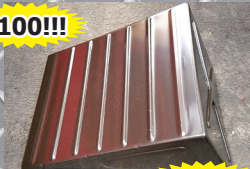

\$175!!!



ALUMINUM BATTERY COVERS
 FOR MACK R, RB, RW, RD & DM.
 SAVE 50% FROM OTHER PARTS
 STORES!

MACK EMBLEMS & DECALS IN STOCK.

JOIN OUR FACEBOOK GROUP FOR MORE DEALS!

GLOBAL TRUCK AND PARTS
<https://www.facebook.com/groups/globaltruckandparts/>

Global Truck and Parts
 603-239-7008



SPOKE, HUB & BUDD
 WHEELS, BEARINGS, SEALS,
 CONVERSIONS!



CABS, PIECES AND PARTS



NEW & USED HOODS AND
 COMPONENTS



INSPECTED & REBUILT ENGINES



SUSPENSION PARTS. HANGERS,
 SHACKLES, BRACKETS, ETC.



DUMP BODIES, ROLLOFFS,
 BOOMS, BEDS, PICKERS



NEW & USED BUMPER,
 BRACKETS, GUARDS



NEW & USED DOORS, WINDOWS,
 FELTS, LATCHES, LOCKS, SEALS,

WE CARRY ALL THE NEW AND USED PARTS TO HELP YOU COMPLETE THE JOB. CALL US WITH YOUR NEEDS!

HILLSBORO WE ARE THE ONLY AUTHORIZED HILLSBORO FLATBED DEALER IN NEW ENGLAND **HILLSBORO**

ANDERSON MOTORS INC.

GMC

MICRO BIRD
by GERRARDIN

BLUE BIRD BUS SALES OF NEW ENGLAND
*** YOUR EXCLUSIVE VOLVO TRUCK DEALER ***

2019 VOLVO VHD64FT300-D13, 500HP, I-SHIFT, 14,600# FRONT/ 46,000# REAR T-RIDE. #180159



2019 VOLVO VNR64T300-D13, 500HP, I-SHIFT, 14,600# FRONT / 46,000# REAR, AIR-RIDE.. #180103



2020 VOLVO VNR64T300-D13, 435HP, I-SHIFT, 12,000# FRONT/40,000# REAR, AIR-RIDE., DISTRIBUTION TRACTOR. #190159



2019 VOLVO VHD84F300-D13, 500HP, I-SHIFT AUTO, 17'6" STEEL DUMP. WORK READY ! #180200



2019 VOLVO VHD84F300-D13, 500HP, I-SHIFT AUTO, 17' 6" STEEL DUMP, WORK READY ! #180097



2019 VOLVO VDH64T300-D13, 500HP, I-SHIFT TRANS., 14,600# FRONT/ 46,000# REAR T-RIDE, HYD. WET-SYSTEM. #180228



2020 RHODES 26' STEEL DUMP TRAILER AR450, DUAL HINGE HIGH LIFT-GATE, 70,000# SINGLE POINT, ELECTRIC COVER.



2020 RHODES 26' ALUMINUM DOUBLE WALLED SMOOTH SIDE DUMP TRAILER, STEEL FRAME, 70,000# SINGLE POINT.



2013 VOLVO VHD64FT200-D13, 475HP, 8LL, 14,600 FRONT/46,000# REAR ON T-RIDE, WET-SYSTEM, 193,777 MILES. #180264A



2020 BLUE BIRD 71 PASSENGER SCHOOL BUS, GAS, AUTOMATIC, HYDRAULIC BRAKES. #180167



2018 FORD E-450 12 + 1 HANDICAP LIFT SHUTTLE BUS, GAS ENGINE. #180117



2019 FORD E-350 14 PASSENGER COMMERCIAL SHUTTLE BUS, GAS, AUTOMATIC, NON CDL LICENSE REQUIRED.

401-434-5900

WWW.ANDERSONMOTORS.COM

EMAIL • SALES@ANDERSONMOTORS.COM

170 AMARAL STREET • EAST PROVIDENCE, RI 02915

HABLAMOS ESPAÑOL

NEED A LOAN
for the
Equipment
you see?



NEED CA\$H
and own
equipment?

Looking to Purchase?

Call TODAY and we will get you approved in less than 24 hours!
Only a simple application form needed!

Just need CASH for Working Capital?

Call TODAY and we will come inspect your equipment and loan you
cash against what you already own!

Do not miss out on the Equipment or Cash you need and want
today! Universal Finance Corp. will help you get a loan quickly!



FAST AND SIMPLE TO APPLY!

CALL TODAY
781-439 6000

www.universalfinco.com

123 Haven St. ▪ Reading, MA 01867 ▪ Tel: 781.439.6000



JACK MADDEN FORD

888-817-7979

COMMERCIAL
VEHICLE CENTERCOMMERCIAL
VEHICLE CENTER

2019 FORD F550 XLT 4X4 SUPER CAB READING UTILITY BODIES. DIESELS, READY TO GO!



OVER 30 UTILITY BODIES IN STOCK SRW • DRW • GAS • DIESEL • 4WD



**NEW 2017 F350
XLT 4X4
CAB & CHASSIS:
DIESEL, LOADED.
HARD TO FIND.
ON THE GROUND
READY TO GO
AND PRICED TO
SELL. stk#77108,
\$47,974.***



**NEW
2018-2019
E350 CUT
AWAY VANS W/
12' AEROCCELL
BOX: SRW,
ROLL UP DOOR,
POWER GROUP.**



**2019 FORD F350
DRW XL 4X4 REG
CAB READING
UTILITY BODY:
Power Group,
stk#93154,
\$45,846.***



**NEW
2018-2019
E350 AEROCCELL
Walk through:
6.8 V10, Power
Group.**



**NEW 2019
F350XL DRW
RACK BODY:
Power Group.
stk#94004,
\$38,988*.**



**NEW 2019
E350 DRW 12'
DURACUBE
MAX BODY.
12' & 14' Also
Available.**

GO TO WWW.JACKMADDENFORD.COM

JACK MADDEN FORD

825 Providence Hwy Rt.1 Norwood, MA

888-817-7979

COMMERCIAL
VEHICLE CENTECOMMERCIAL
VEHICLE CENTE

*All prices include incentives for qualified buyers. For trade assist. must have 2014 or new trade. All vehicles require dealer financing. Some prices include snowplow incentives. See dealer for complete details.



JACK MADDEN FORD

888-817-7979

COMMERCIAL
VEHICLE CENTERCOMMERCIAL
VEHICLE CENTER

OVER 50 DUMP TRUCKS IN STOCK
• F350 - F450 - F550 - 2WD - 4WD - GAS & DIESEL
SUMMER SALES EVENT GOING ON NOW!



**NEW 2019 FORD F250 SRW XL w/8' Fisher Minute Mount Plow included,
 stk#2806, \$39,826***



**NEW 2019 F550 XL
 DRW 4x4 DUMP BODY:
 Power Group, A/C,
 6.7L Power Stroke
 Diesel.
 stk#14115, \$54,225.***



**NEW 2019 F550 XL
 DRW 4x4: Landscape
 Body DIESEL, Power
 Group.
 stk#8704, \$59,347.***



**NEW 2019 F550 SUPER
 CAB DRW XL 4x4 Dump
 Body: 6.7L Power
 Stroke Diesel, Power
 Group, stk#74987,
 \$56,986***



**NEW 2019 F350 DRW
 XL DUMP BODY: A/C,
 POWER GROUP.
 stk#3340, \$42,664.***



**NEW 2019 F550 4X4
 CHASSIS'S Available.**



**NEW 2019 F350 Dump
 Body DRW XL. Power
 Group, stk#94002,
 \$41,296.***



GO TO WWW.JACKMADDENFORD.COM

JACK MADDEN FORD

825 Providence Hwy Rt.1 Norwood, MA

888-817-7979

COMMERCIAL
VEHICLE CENTERCOMMERCIAL
VEHICLE CENTER

*All prices include incentives for qualified buyers. For trade assist, must have 2014 or new trade. All vehicles require dealer financing. Some prices include snowplow incentives. See dealer for complete details.



Lorusso Heavy Equipment, LLC
160 Elm St Walpole, MA 02801
Tel. 508-660-7600



2017 Hyundai HX330L Excavator.
Coupler and bucket included. 650 hours. \$225,000.00



2018 HYUNDAI HX235LD Excavator.
Coupler, 42" Bucket And Thumb Included, 445 Hours, \$190,000.00

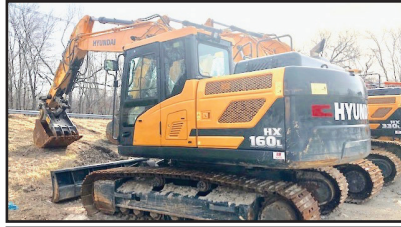

2017 Hyundai HX160LD Excavator.
Coupler, 36" bucket and thumb included. 277 hours. \$153,000.00



2017 Hyundai HX145LD Excavator.
Coupler, 42" bucket and thumb included. 301 hours. \$137,900.00



2018 Hyundai HX130LCRD Excavator.
Coupler, 30" bucket and thumb included. 202 hours. \$133,000.00



2014 Hyundai HL757-9A Wheel Loader. 1213 hours. \$100,000.00



2017 Hyundai HL940TM Wheel Loader. 645 hours. \$112,000.00



2013 Doosan DX420LC-3 Excavator. Bucket and thumb included. 5183 hours. \$95,000.00



2013 Takeuchi TB285 Mini Excavator. Bucket and thumb included. 2620 hours. \$49,000.00



2000 John Deere 200LC Excavator. 8250 hours. \$45,000.00



HYUNDAI HL970 Wheel Loader. 1226 Hours, \$199,000.00



2014 Kubota B2320HSD Loader/Backhoe Tractor. 102 Hours. \$17,000.00



1999 Cat IT28G Wheel Loader. 7405 hours. \$24,000.00



MECALAC AX850 MINI LOADER. Low hours. Starting from \$54,000.



MECALAC 8MCR. Spring Special. Please Call for more information.

engcon WATTS
LOW WORK COSTS

www.lhequip.com • Call Us for All of Your Rental Needs • www.fb.com/LHELLC

combi wear parts



www.SARATFORDTRUCK.com 413-789-5400



2018 FORD TRANSIT 350.
Reading CSV Body On Transit Cab
Back Chassis, #B06833

**2018'S
MUST
GO**

2018 FORD TRANSIT 350.
SRW Chassis, V6, Auto, 11' Reading
Aluminum Hi Roof Service Van, #06957



1997 PALMER 26' DUMP TRAILER. All New
Hub Pilot Hubs, New Brakes, Single Point Suspension,
Flip N Go Canvas, **\$12,500.** 781-447-2210



2018 CAT 926M. 86 Hours, A/C & Heat, Torque,
4F3R Hydrostatic Transmission, Fusion Coupler, Ride
Control, **\$142,000.** 603-939-2462



2007 TIGERCAT 822 FELLER BUNCHER, Recent 8.3
Cummins, Recent Pump, New Undercarriage, Nice Straight Machine,
Just Fully Serviced! **\$119,900** Call Today 781-439-6000

**2006 FORD F-550
UTILITY.** Diesel, Automatic,
199K Miles,
\$12,500. B.O.,
Lawrence, MA
603-973-0809



Jukonski

Truck Sales



WWW.TRUCKSELLERS.COM

se habla español

680 NEWFIELD ST. (RT 3) MIDDLETOWN, CONN • **800-378-0342** • MON-FRI 8-6 SAT 8-NOON

CONNECTICUT'S LARGEST VOLUME HINO ELITE DEALER 7 YEARS RUNNING



2019 HINO 195. #1683



2019 HINO 195 & 155



2020 HINO 268A. Box Trucks &
Chassis In Stock #6387



2012 FORD F750 DUMP.
Cummins Power, Auto,
Only 21,986 Miles, #0398, **\$48,500**

2019 Hino 195 & 155: 4.1% APR & 2 Years Or 60 Month Free Maintenance*



2016 ISUZU NPR-HD. Maxon Tuck Away
Lift Gate, Auto, AC, 2 To Choose, #0720,
\$32,900



2014 ISUZU NPR HD. 14' Hackney Box,
Shelving, Pull Out Ramp, Hard To Find
Gas Model, #4981, **\$25,900**



2011 FREIGHTLINER SPRINTER.
Mercedes Power, Thermo King Reefer,
98K Miles, #0165, **\$27,900**



2011 FORD F750. Cummins ISB, PTO
Dump, Air To Rear, 122K Hard To Find
Truck, #7727, **\$39,900**

90 DAY POWERTRAIN WARRANTY AVAILABLE ON ALL CERTIFIED TRUCKS. INCLUDES INJECTORS AND TURBO



2000 PETE 378. 550 CAT Reman, 18 Speed, New Clutch, New Exhaust, 46K Rears, Single Locker, Motor Done 2 Yrs Ago, Well Maintained, **\$41,000.** 781-447-2210



2019 VOLVO VHD84B300-D13. 500HP, I-Shift Auto, 17'6" Steel Dump, Work Ready! 401-434-5900

R & R INDUSTRIES

www.RRTrucksAndEquipment.com • Sales@RandRind.com

195 Rocus Street, Springfield MA 01104

**We Buy All
Scrap Metals**

413-733-2118



**Guaranteed
Used
Tires**

**Virgin Steer,
Drive &
Trailer Tires**

Truck Tires
Many Matched Sets
Of 4 And 8
& Rims Too
295/75/225
10:00 x 22.5
11:00 x 22.5
12:00 x 22.5
9:00 x 20
10:00 x 20
8:25 x 20
11x20



2016 HITACHI ZX 250
EXCAVATOR: Plumbed,
GEITH Coupler, 1,900
Hours. **\$120,000.** Call Bob.
Hanover, MA. 781.831.5461



2019 ISUZU FTR. Under CDL, Mounting New 18,500 / 20,000 lb. Hook-Lift. 401-767-2639

**DAY
GARAGE**
TRUCK & EQUIPMENT SALES, INC.

56 Mascolo Rd. South Windsor, CT

860-290-5349

daygarage@aol.com



NEW DT466

2006 IH 4300 REEFER.
Complete In Chassis
Rebuild DT-466 w/ 1 Year
Warranty, Allison Auto,
16' Thermo King MD-200,
25,999 GVW,
\$21,995



2005 STERLING SINGLE AXLE
TRACTOR. CAT Motor, 9 Speed, 375K
Miles, Excellent Condition, **\$7,900**



2006 IH 4300 REEFER. DT466, AUTO,
22' Thermo King MDII-SR, Air Brakes,
Side Door, 239K Miles, **\$9,950**



2006 ISUZU/ GMC CAB & CHASSIS.
Gas, Automatic, 114K Miles, **\$10,995**



HILLVIEW EQUIPMENT

SALES & RENTALS 24/7

CALL JUDE 1-508-498-0777

www.HillviewEquipment.com

11 Commercial Way
Milford, MA 01757

Rt. 495 to exit 19,
Route 109W,
Left to Birch St,
right to Industrial Dr.
Left to
Commercial Way



**1997 CAT
D250E:**
NOT THE LEAST
EXPENSIVE, BUT
SURELY THE
BEST!
\$79,000



**2013 CAT
908H2:**
JUST IN TIME
FOR
LANDSCAPE
SEASON.
BUCKET, FORKS.
\$69,000



**NEW & USED ROCK BLASTER
HAMMERS**



**2014 CAT
316EL:**
NO DEF, OR
REGEN! NO
PROBLEM!
\$129,000



**2001 CAT
311B:** NICE
MACHINE, NO
LEAKS, SMOKING,
BLOW BY, WILL
WORK EVERYDAY,
A REAL MONEY
MAKER!
\$49,000



**2010 CAT
329DL:**
LOW HOURS,
GREAT BOTTOM,
THIS MACHINE IS
THE SAME AS A
330 ON WEIGHT
WATCHERS!!
\$139,000



**2005 LULL
1044C-54:**
MANY TO
CHOOSE FROM,
OPEN AND
CLOSED
ROPS.
**FROM
\$59,000**



**2005 CAT
980H:** THIS IS
A REALLY NICE
MACHINE, VERY
COMFORTABLE,
GOOD RUBBER,
ALL PINS &
BUSHING ARE
TIGHT.
\$139,000



**EIK LONG
REACH-
PACKAGES**
FROM
20 TO 160
METRIC TONS.
READY FOR
YOUR
JOB SITE.

TIME TO UPDATE YOUR IRON !! CALL NOW.



**2009 CAT
336DL:**
NEW BOTTOM,
RESEALED
PUMP READY
TO ROCK!
\$159,000



**2007 CAT
330DL:** YES
WE HAVE MANY
MACHINES !!!
\$159,000



**2006 LULL
644E-42:**
THIS MACHINE
IS READY TO
TAKE YOUR
COMPANY TO
HEIGHTS NEVER
IMAGINED!
CALL!



**2006 LULL
944E-42:**
VERY
DIFFICULT TO
FIND,
WORK READY.
CALL!



**2009 CAT
336DL:**
THIS IS THE
MACHINE
YOU'VE
WAITED FOR.
I TAKE TRADES!
\$159,000



**CAT
D6RXL:**
LOW HOURS,
GOOD BOTTOM,
AGGRESSIVE
PRICING!
\$99,000

★ **THIS MONTH'S SPECIALS!** ★



**2009 CAT
336DL:**
MACHINE IS
COMPLETE,
WORK READY!
\$159,000



**2007-2011
CAT 336DL:**
8 TO CHOOSE
FROM,
SOME W/ LOW
HRS., MANY
HAVE NEW
BOTTOMS,
RESEALED PUMPS,
QUICK CONNECT
& AUX
HYDRAU-
LICS. **FROM
\$169,000**



CALL DOMENIC AT 339-933-9142 • domenic@buycolonialford.com

MEMORIAL DAY • SUMMER SALES • EVENT



2019 F650 10' CRYSTEEL DUMP BODY: 6.8L Aluminum Wheels. We have V-10 & DIESEL Dumps in stock for immediate delivery. Stk.#N8095



DIESEL

2017 F550 4x2 14' RACK BODY: Power Lift Gate, Power Group, Blue Tooth, 19,500 GVW, ONLY 5,600 miles. Stk.#R6218 \$59,985*



DIESEL

2015 F350 4x4 9' READING SERVICE BODY: FISHER PLOW, Power Group, Aluminum Wheels, Blue Tooth, ONLY 47K Miles! Stk.# N8063A \$43,989 [1].



DIESEL

2019 F550 Crew Cab 4x4 9' 4-5 Yard Dump Body: Power Group, Blue Tooth, Rear Camera. Available in Red, White & Black. Stk.#N8327



DIESEL

2019 F550 4x4 12' Landscape Body: Dual Action Tail Gate, Shift on the Fly 4x4, Rear Camera, Power Group, Blue Tooth, Available in White, Black & Green. Stk.# N7846.



DIESEL

2018 F550 4x4 READING HIGH ROOF SERVICE BODY: Power Group, Rear Camera, Remote Start, Also Available in White. Stk.#N7551



DIESEL

2019 F550 4X4 12' Dura Cube Max Body: Remote Locks, Power Group, Blue Tooth.



20 CHASSIS'S IN STOCK

2019 F550 4x4 Chassis: V10 Gas, 84 C.A., Power Group, Blue Tooth, We have Regular Cab, Super Cab, & Crew Cabs available to Up Fit or Build your Own. Stk.#N8418



DIESEL

2019 F550 4x4 11' READING Aluminum Body Service Truck: Rear Camera, Navigation, Aluminum Wheels, Available in white, Red & Black. Stk.# N8187



2018 E350 12' SRW DURA CUBE MAX Cutaway Body: Ladder Rack, Remote Locks, Also Available in 10' & 12' Single & Dual Rear Wheels.



DIESEL

2018 F550 Super Cab 9' READING Enclosed Service Body 4x4: Shift on the fly, Power Group, Rear Camera. Stk.#N7551



SWITCH - N - GO SYSTEM

2019 F550 4x4: V10, Power Group, Remote Start, 19,500 GVW. Gas & Diesel IN STOCK NOW! Stk.#N7793

NOW OPEN

**11 PILGRIM ROAD
Plymouth, MA 02360**

www.BuyColonialFord.com

America's Hometown Dealership

*all rebates to dealer. must finance with Ford Motor Credit. Must Install Snow Plow to qualify for all rebates. Good Till 1/2/19



A Good Tool For Your Trade



508-328-8938**THE TRUCK STORE****Mon-Fri 8:30-5pm
Saturday 8:30-4pm****www.TruckStoreSales.com**

1700 Broadway - Rte 138 - Raynham, MA • Take Exit 8 Off Rte 495, East Rte 138, On Your Left



2004 MACK Tri Axel32 Yard Rear Load Rubbish Truck. 350 HP MACK, Allison Automatic.



USED 12' to 26' REFER & VAN BODIES Call with your needs.



2000 Western Star: Heavy Chassis. 425 HP CAT, 18 speed, double frame. Lots of chrome. Very sexy. 125 k miles



2014 INTERNATIONAL 43 Passenger Bus w/wheel chair lift. Diesel, Automatic. Only 40K miles, Clean & runs great.

**100k Miles**

2007 Kenworth T300 Thermo King TS200 Refer body 330 CAT, Allison automatic, 12F/40R.



2003 FREIGHTLINER M2: 25 Yard Rear Load Rubbish Packer. \$20,000



2006 F650 XLT 26' Moving Van. Diesel, Auto., 139k miles. More moving Trucks coming in daily.



2015 INTERNATIONAL DURASTAR 50' Bucket Truck: DT 466, Allison Auto. 14F/23R, 29K miles.





Fowler's Auto Wrecking Inc.

Belbtown Recycling Center



Detroit Series 60 12.7L Engines

EGR DDEC-IV
NON-EGR DDEC-IV
Good Running Take Out Engines
Recent Remanufactured Engines
Core Engines
Engine Accessories
6 Month & 1 Year Warranties Available
Call Today For Pricing



CALL: 860-267-7140

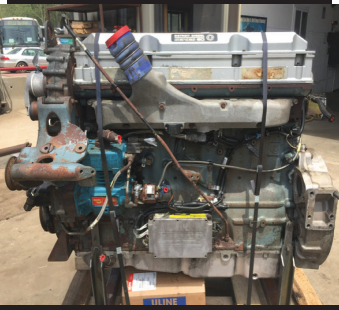
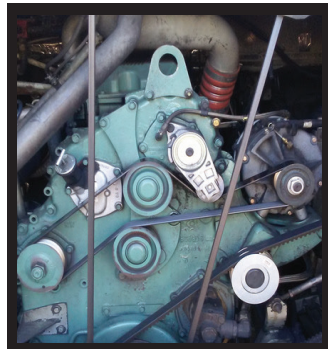

Telephone: 860-267-7140

Complete Coaches For Parts

- MCI, Vanhool, and Prevost Buses For Parts
- Compressors, Condenser & Evaporator Motors
- Wheels, Tires, Suspension & Brake Parts
- Electrical Parts, Interior & Exterior Lighting
- Tag Axles & Drive Axles
- Compartment, Service, and Entrance Doors
- Fiberglass Body Panels & Glass
- Complete Electric Wiper Conversion Kits
- Radiators, Intercoolers, and Condensers
- Standard 6 Month Warranty On All Parts



**Buses Are Not Intended
For Resale - Salvage Titles**



24 Old Coach Rd, East Hampton, CT 06424

Allison B500 Transmissions

- Allison B500 With or Without Retarders
- Good Running Take Outs
- Recent Remanufactured Units
- Core Transmissions
- Allison Shift Pad Selectors
- Allison TCM (Transmission Control Modules)
- Standard 6 Month Warranty
- Call Today For Pricing



CALL: 860-267-7140



BelbtownRecycling@yahoo.com

BELBTOWN MOTORS

860-365-0807



1995 GREAT DANE
REEFER TRAILER.
Roll Up Door, Clean
Condition, \$2,000/ BO



2002 FREIGHTLINER
FL70. 33K GVW,
18' Box, Roll Up Door,
Extremely Clean,
Ready To Work, Annual
Inspection Done,
\$7,500



2004 RFP BOX.
24 x 102, Barn
Doors, Mint
Condition,
\$4,800



2000 48' REEFER
TRAILER. Reefer Ran
When Parked, Roll Up
Door, Clean Condition,
\$2,700/ BO



2009 ROCKSTER 900 CRUSHER - 36" Closed Circuit Impactor, Cross Belt Magnet, Cat Diesel - **\$129,000** Call Dan At 203-506-3860



NEW BREAKALL K1000 HYDRAULIC HAMMER, Operating Weight 1,168 lbs., Impact Rate BPM 480-850, Impact Energy 1,500 lbs., Carrier Weight 15,000-27,000 lbs., Fits A 307-311 Excavator. **\$11,950** or **\$249/Month.** 401-785-9800

AWD

FLEET DISCOUNTS

\$75 & Up

ACUSHNET WHEEL POLISHING

Used Rims Available

508-961-7528

890 MIDDLE RD.,
ACUSHNET, MA



MULTITEK 20/25 BAR SAW FIREWOOD PROCESSOR. Cab, Heat, 30 Ft Conveyor, 2733 Hrs And 300 Hrs On New JD Engine, Machine In Great Shape, 4,6,8 Way Wedges, Business Changed Direction, **\$56,000.** 203-331-7628



WESTERN STAR, MACK, KENWORTH, PETERBILT & VOLVO W/AMERICAN ROLL-OFFS! 401-767-2639

RIVERS EDGE TRUCK SALES

**183 River Road
Uxbridge, MA**

**401-692-0780 For Emile
FOR
401-692-0781 For Scott**



FUELING STATION
5,000 gal Fuel tank, with gas boy pump all contained, **\$7,500**



1996 MACK CH613 HEAVY SPEC TRACTOR. Wet Line, 46,000 Rears, 12,000 Frt Axle, New Turbo, Many Updates, Very Clean and Ready To Work, **\$20,000**



2002 Mack CH427.
48" Flat Top-Ready For Work
Excellent Condition **\$17,000.**



1999-2000 MOFFETT'S 5500.
12' Mast, Low Hours, Very Good Condition, Multiple To Choose, **\$12,000**



2007 FREIGHTLINER M2 Cab & Chassis. Mercedes 300+ Hp, 202,000 Miles, Well Maintained, Good Rubber, (file photo) **\$7,500**



2004-2007 TRAILER VANS. (Four) 45' Trailmobile And (Five) 53' Stoughton, Selection Of Roll Up Doors & Barn Doors 80% Brakes 80-70% Tires, Excellent Condition **\$5000.- \$7000.**



Muncie Super Pump. With Tank, All Hoses And PTO Pump, Like New Hardly Used-- Works For Live Floors, Dump Trailer And Frac Tank. **\$2,000.**

T & TAYLOR & LLOYD, INC.

SEE OUR INVENTORY: WWW.TAYLORANDLLOYD.COM



They Have Finally Arrived!
2019 Four Wheel Drive CV. 19,500
GVW, Allison Auto, Black With
Aluminum Wheels, 84" CA.



2019 INTERNATIONAL MV. Non CDL But Heavy Spec,
Allison Auto, 300 HP Cummins, Air Brakes, Perfect Hook
Lift Spec.



2019 IH MV.
Non CDL, Automatic, Cummins, Spring Ride, Air Brakes,
PTO Gear, Box or Dump,
Call.



2020 INTERNATIONAL MV 2800 Gallon Amthor Tank.
33,000 GVW, Allison 3000 Transmission, Loaded.



2015 IH 4300 26 FT Box and Gate.
Non CDL, Cummins ISB, Air Brakes, Automatic.



(2) 2018 IH 4300. Non CDL, Auto, Air Brakes, 26 Ft Box
with Aluminum Platform Lift Gates, 38K Miles & 58K
Miles, Cummins ISB, Southern Trucks.



2000 CHEVY 8500 Snow Fighter. Automatic, 36K GVW,
Cat Diesel, 65,000 Miles, Hi Way Sander.

1-617-429-3370

Call Jack Coakley
8 Railroad Avenue Bedford, Ma

A Good Tool For Your Trade

www.bhtrailersandplows.com

**6 Center Parkway.
Plainfield, CT
06374**

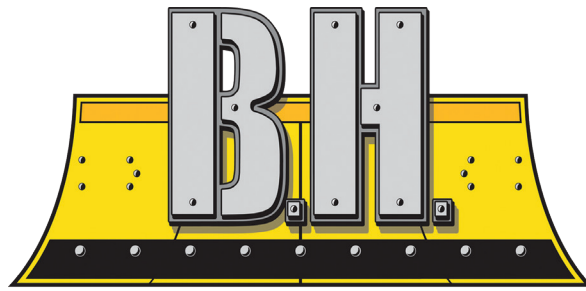

**2207 Hartford Ave.
Johnston, RI
02919**

TRAILERS AND PLOWS

860-949-7836

BOSS SNOW PLOW SALE - CALL FOR DETAILS!



CM Steel SK Skirted Body
several popular sizes in stock



**CM Steel TM Hauler/Service
Body**
limited sizes in stock



**CM PL Flat Bed 8-14 ft in
stock, rack body panels
available \$1,995**



DURAMAG Flat Beds
with 10 inch apron,
starting at \$2,325



2019 BIG TEX 14TL
20ft 16+4 split tilt, 14000lb
GVWR, \$6,495



**2019 BIG TEX Gooseneck
14GX Dump trailer, 14000lb
GVWR, \$8,995**



**2019 BIG TEX 25GN 28+5,
25,900lb GVWR,
\$14,495**



**2019 BIG TEX 14LX 83x14
Dump Trailer, loaded with tarp
kit, 14000lb GVWR, \$8195**



CM RD Beds
Over 100 Beds
IN STOCK!!

Cash and Carry!
\$2,575



CM Service Bodies
Cash and Carry!
IN STOCK!!

ALL SIZES
\$5,995



<div>SAVE • SAVE • SAVE • SAVE • SAVE • SAVE • SAVE • SAVE • SAVE • SAVE • SAVE • SAVE • SAVE</div>	
<div>Vendetti — MOTORS — <div>GMC WE ARE PROFESSIONAL GRADE FAMILY OWNED & OPERATED FOR OVER 50 YEARS!</div><div>AMERICAN FLAG</div></div>	
<div>HUGE \$AVING\$ ON HARD TO FIND COMMERCIAL TRUCKS!!!</div>	
<div>7 AVAILABLE 2019 GMC SIERRA 3500 SLE CREW CAB 4x4: Duramax Diesel, Allison Automatic, P/W, PL, Cruise/Tilt, Pwr. Bucket Seats W/ Console, Remote Start, Chrome Running Boards, Snow Plow Prep., KNAPHEIDE Utility, P/L Aluminum Back Rack, 6 Strobes, 2 LED Work Lights, Spray Liner, Hitch & Plug. Owner Operator Rig. Call Rob X233</div>	<div>BARE CHASSIS WON'T LAST 2019 GMC SIERRA 3500 4x4 CHASSIS: Gas, Auto., A/C, PW, PL., Tilt, Aux Battery, 110 Power Outlet. Brake Controller, Locking Diff, Heated Camper Mirrors, Snow Plow Prep, Up Fitter Switches, & More. BARE CHASSIS. BUILD BODY TO YOUR SPECS! Call Rob X233</div>
<div> JUST I LEFT! 2018 GMC SIERRA 3500 Crew Cab 4x4 Chassis: Duramax Diesel, Allison Auto., PW/PL Tilt, Snow plow prep., Locking Diff., Keyless entry. KNAPHEIDE LANDSCAPE Dump Body w/Curbside Doors. Call Rob Today X233</div>	<div> LEFT OVER HURRY 2018 GMC SIERRA 3500 4x4: Duramax Diesel, Allison Automatic, PW, PL, Tilt. Trailer Brake Controller, Keyless Entry, Snow Plow Prep. & More. RUGBY 2-3 Yard Dump Body. Diamond Plate Sides & Diamond Plate Tool Box. Hitch Tarp & more. Ready to work. Call Rob X233</div>
<div> 2019 GMC Savana Cutaway PW, PL, Chrome Appearance PKG, A/C, Locking Diff, Bluetooth, Tilt& Cruise, Keyless entry & More Knapheide KUV Service Body w/interior shelves, Ladder Racks & more READY FOR WORK!! CALL ROB TODAY!!</div>	<div> 2 SRW 1 DRW 2019 GMC SAVANA CUTAWAY SRW: Gas, Auto., Cruise/Tilt, Chrome appearance Pkg., Remote Keyless Entry, Locking Diff., Bluetooth, 10' DURACUBE MAX Body, Interior Shelves, Ladder Rack, Grip Strut Bumper, 3' Attic, Back up Camera, Pwr. Locks & More. Call Rob X233</div>
<div>YOUR COMMERCIAL BUSINESS • Knowledgeable Sales Staff • Properly Up Fitted Units In Stock • Large Commercial Inventory • Extended Service Hours With over 30 years experience with commercial trucks, Rob Webster will net the riht truck far you!</div>	<div> “I’ll Take the WORK Out of Your Next Work Truck”</div>
<div>Email: RWebster@vendettimotors.com www.vendettimotors.com</div>	
<div>EASY TO REACH EXIT 17 OFF I-495</div>	<div>508-593-4023</div>
<div>411 WEST CENTRAL ST. FRANKLIN, MA 02838</div>	
<div>* Must qualify for stand alone private purchase offer.</div>	

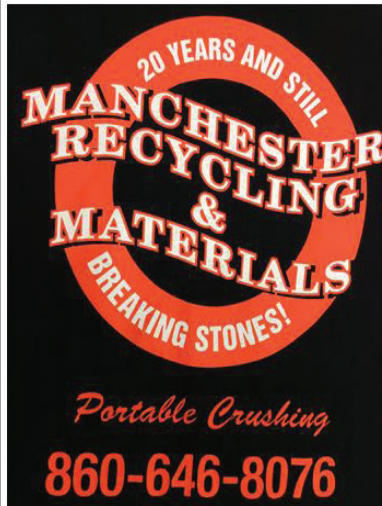

PORTABLE CRUSHING AND SCREENING SERVICES

**275 WESTON STREET
HARTFORD, CT 06120**

CONVENIENTLY LOCATED, EXIT 33 OFF I91



PRODUCTS AVAILABLE

SCREENED TOPSOIL

RECYCLED PROCESS

STATE OF CT APPROVED

TRAP ROCK

STONE DUST & SAND

MULCH & MORE



**WE RECYCLE
CONCRETE, ASPHALT,
AND BRICK**

**ASK US ABOUT OUR DUMPSTER
CAN RENTALS!**

WWW.MANCHESTERMATERIALS.COM



625 PLEASANT STREET - WATERTOWN, MA 02472
800-240-8128



**2019 E-350 KUV. Power Group,
SRW, Garage Height, Remote
Locks, Stk#19509**



**2019 E-350 "MAX" SERVICE VAN
GAS PWR PKG. BLUETOOTH
STK #19495**



**2019 F-350 4x4 SRW Reading
Utility. Bluetooth, Power Group,
10000 GVW, Stk#19510**



**2019 TRANSIT MED ROOF.
SLIDING DOOR, 6 CYL, LOAD
PROTECTION PKG, STK#19191**



**2019 F-650 Dump. Diesel,
Bluetooth, Power Group, Donovan
Body, NO CDL, Stk#19318**



**2019 F-550 4x4 Diesel Switch-N-Go
Drop Box Body. 19,500 GVW, Power
Pkg, Blue Tooth, Stk#19473,
Call For Details**



**2019 F-550 4X4 DUMP.
6.7 DIESEL,
BRAKE CONTROLLER,
READY TO WORK, STK#19183**



**2019 F-350 4X4 DUMP.
2/3 YARD BODY, POWER GROUP,
6.2 GAS, STK#19038**



**2019 F-550 4X4 12' LANDSCAPE
DUMP. DIESEL, POWER GROUP,
BLUETOOTH, STK#19046**

*all rebates net & includes all rebates to dealer.



COMMERCIAL
VEHICLE CENTER

WWW.WATERTOWNFORD.COM



COMMERCIAL
VEHICLE CENTER

EXIT 22 OFF 128 NORTH - EXIT 17 OFF THE MASS PIKE

!! THE ALL-TIME BEST !! LATE MODEL CAT, KOMATSU, CASE, CONSTRUCTION, EQUIPMENT AUCTION

In Conjunction with The Famous Alex Lyon & Son Hay Camp & Barbecue Friday, July 12.

The Fanciest Late Model Construction Equipment, Aerial Lifts,

Telescopes, Attachments, Support, Truck Tractors, Dump Trucks, All Types of Trailers

SATURDAY, JULY 13TH @ 9:00 AM • CANASTOTA (Syracuse), NEW YORK



601 N. Peterboro Street,
Canastota, New York 13032



HIGHLIGHTS INCLUDE: 19 ARTICULATED HAUL TRUCKS: 2015 Cat 745C, (2) Cat 730, (4) Cat 725, (4) Cat D350E, (2) 2017 Bell B30E, (2) 2016 Doosan DA30, (2) 2014 Komatsu HM300-3, Volvo A35D, Volvo A35C, 65 HYDRAULIC EXCAVATORS: 2011 Cat 336EL, 2015 Cat 326FL, 2018-2017 Cat 320FL, 2018 Cat 320, 2013 Cat 320EL, 2010 Cat 320DL, Unused Cat 320NXT, 2012 Cat 316EL, 2013 Cat 314ELCR, 2018 Cat 313FLGC, (2) 2017 Cat 313FL, 2014 Cat 312EL, 2011 Cat 312DL, 2016 Cat 311FLRR, Cat 311C, (3) 2017-2016-2015-2014 Cat 308E, Cat 307, Unused Cat 305E2, 2018 Cat 305E2CR, Cat 225, 2016 Komatsu PC228-10, 2016 Komatsu PC228USLC-10, Komatsu PC220LC-6, 2017 Komatsu PC210LC-10, 2013 Komatsu PC210LC-8, 2014 Komatsu PC170LC-10, Komatsu PC160, 2014 Komatsu PC138US-10, 2013 Komatsu PC138USLC-10, 2012 Komatsu PC88MR-8, Komatsu PC78, 2019 Volvo EC160EL, 2013 Volvo EC160CL, 2019-2018 Volvo EC140EL, (2) 2016 2015 Doosan DX325, 2015 Doosan DX225LC-3, 2017 Doosan DX140, Unused Case TX170-45, Unused Case CX130D, 2008 Case CX80, 2014 Hitachi ZX135US-5, 2016 Hitachi ZX130LC-5, 2009 Hyundai R210LC-9, Hyundai 160LC-7A, 2016 Hyundai R125-9A, 2010 Kobelco SK235SRLC-2, 2009 Kobelco ED150-2, Kobelco SK80CS, Kobelco SK45SR-2, 2014 JD 245GLC, JD 120C, JD 120, 2012 Kubota U35, Kubota KX021, Wacker 3503, RUBBER TIRED EXCAVATOR: Liebherr A904, 40 RUBBER TIRED LOADERS: Cat 966C, 2018-2015 Cat 950M, 2012 Cat 950K, 2016 Cat 938M, (3) 2018 Cat 930M, 2010-2008 Cat 930H, Cat 930G, 2019 Cat 926M, Cat 924G, (2) 2018 Cat 908M, Unused & (3) 2018-2017 Cat 906M, 2011 Cat 906H, 2010 JD 744, 2015-2014 JD 544K, 2013-2012 JD 524K, 2017 JD 344K, (2) 2017 Case 521F, 2018 Case 321F, 2019 Trojan H580T, 2017 Komatsu WA480-6 Komatsu WA380, 2015 Komatsu WA270-7, Volvo L150F, Volvo L90E Volvo L60E, 2017 Volvo L50H, Hyundai HL740, 3 INTEGRATED TOOL CARRIERS: Cat IT28G, JD TC54H, Case 621CXT, 13 CRAWLER TRACTORS: 2015 Cat D6TLGP, 2014 Cat D6TXL, 2012 Cat D6TXW, 2016 Cat D6K2LGP, 2012 Cat D6K1LGP, 2015 Cat D6NLGP, (2) Unused Cat D5K2LGP, 2017 Cat D3K2LGP, 2018 JD 450K, 2016 Komatsu D39EX-23, 2008 Komatsu D39X-22, Liebherr 742, CRAWLER DUMP: 2013 Terramac RT9, 2 JAW CRUSHERS: Powerscreen XA400, Terex Pegson, SCREENING PLANT: Terex Finlay, ROUGH TERRAIN CRANE: Grove RT58C, 5 MOTOR SCRAPERS: (5) Cat 627B, WATER TANKER: Cat 613B, 11 TRACTOR LOADER BACKHOES: (2) 2015 JD 710K, JD 710D, 2015 JD 310K(4x4), 2011 JD SJ(4x4), 2011 JD 310J(4x4), JD 310G(4x4), 2012 Cat 420EIT(4x4), NH LB110.B, NH LB90(4x4), Ford 555B, 5 ASPHALT PAVERS: 2008 Volvo PF6110, IR PF3020, Barber Greene BG260B, Barber Greene BG220, Blaw Knox PF115, 6 ASPHALT ROLLERS: 2010 Sakai 850, IR DD22, 2010 JCB VMT260, 2016 Dynapac CC900, Wacker RD15, 17 VIBRATORY ROLLERS: (2) Unused Hamm H111, (2) Hamm 3412, 2015 Cat CS76B, 2015 Cat CS66B, Unused Dynapac CA2500D, (2) Unused Dynapac CA1500D, Unused Bomag BW211D-5, (2) Unused Bomag BW177D-5, (3) Unused Bomag BW120AD-5, IR SD105DX, PNEUMATIC ROLLER: 2011 Hamm GRW280-12H, 10 RUBBER TRACKED SKID STEERS: 2016 Cat 299D2XHP, Unused Cat 289DXPS, Cat 289C, 2009 Cat 279C, (2) Demo Kubota SVL75-2, 2017 Bobcat T595, 2012 JD 333D, Takeuchi TL250, Takeuchi TL150, 33 SKID STEERS: 2018 Cat 246DXPS, 2016 Cat 226B, (2) Cat 226B, (3) Demo Kubota SSV75, 2014 Bobcat S750, 2014 Bobcat S630, 2015 Bobcat S590, 2015 Bobcat S530, Unused NH L234, (5) 2015-2013-2011 NH L230, Unused & (2) 2018 NH L228, 2013 NH L225(cab), Demo & 2016 NH L220, (2) Unused & 2016 NH L218, (4) 2017 Case SV280, 2014 Gehl R190, 2011 Gehl 5640, 13 TELESCOPIC FORKLIFTS: Unused Skytrak 10054(4x4), Unused Skytrak 8042(4x4), Unused Skytrak 6042(4x4), Skyjack 6036(4x4), 2015-2013 JLG G12-55A(4x4), 2014-2012 JLG G10-43A(4x4), Cat TH1255C(4x4), 2014 Cat TH1414CGC(4x4), Cat TH360B(4x4), (2) 2017 JCB 525-40(4x4), 3 FORKLIFTS: Taylor Y18M, Taylor Y18, Hyster, 13 BOOM LIFTS: JLG 800AJ, Unused JLG 600AJ(Skypower, 4x4), JLG 460S(4x4), (4) New JLG 450AJ(Skypower, 4x4), Genie Z80/60RT(4x4), Genie Z34/22N, Snorkel TB60D(4x4), Snorkel AB46JRT, Skyjack SJ40T(4x4), 7 SCISSOR LIFTS: 2012 Genie AWP25, 2010 Genie GS2032, (4) Skyjack SJ3226, 2010 Biljax 1571XLT, 12 COMMERCIAL MOWERS: (2) Unused Kubota Z724, Kubota ZD21, Unused Cub Cadet Pro 760, Cub Cadet Z-Force SZ, Unused Ferris SRSZ, Unused Ferris FW35, Unused Ferris FW25, Ferris IS1500, (2) Ferris, Unused Simplicity Courier, 4 TRACTOR LOADERS: Demo NH T4.75(4x4), Unused NH Boomer-24(4x4), JD 3032E(4x4), Massey Ferguson 1635(4x4), 3 AGRICULTURAL TRACTORS: 2015 JD 5085E(4x4), JD 1640, Case/IH 5130, UTILITY TRACTOR: Ford 4110, 2 SNOW UTILITY TRACTORS: 2012 JD 6330(4x4), 2014 Kubota M110GX, WOOD CHIPPER: Bandit 254, CONCRETE FORMS: Symons 5ft-6ft, 2 SWEEPERS: 2006 IH 4200 VT365, Tennant 525, ASPHALT TANK TRUCK: 1987 Ford L8000, WATER TRUCK: 2003 GMC C6500, STAKE TRUCK: 1999 Freightliner FL60, 2 FLAT BED TRUCKS: 2012-2011 Chevy 3500HD, ROLLBACK TRUCK: Dodge R3500, 5 DUMP TRUCKS: 2014 Mack GU713(tri), 2012 IH 4300, IH Loadstar 1800, 2008 Sterling LT9500(tri), 2015 Ford F350, 8 TRUCK TRACTORS: (8) 2015 Mack CXU613(t/a), 2 PICKUP TRUCKS: (2) 2004 Dodge, 2 VANS: 2012 Nissan NV2500, 2007 Ford E350, 4 DETACHABLE GOOSENECK TRAILERS: (3) 2019 Witzco RG50, 2015 Landoll 855PS(tri), EQUIPMENT TRAILER: 2007 Landoll 435A(t/a), 14 TAGALONG TRAILERS: 2002 Eager Beaver(20-ton, t/a), (13) Delta 27TB(t/a), 2 FLAT BED TRAILERS: 1999 Great Dane(t/a), 1995 East(t/a), DUMP TRAILER: 2016 Brazo(t/a), ENCLOSED TAGALONG TRAILER: 2011 Freedom(t/a), 10 UTILITY VEHICLES: (2) 2018 JD XUV865M(4x4), 2014 JD XUV 855D S4(4x4), 2015-2014 JD XUV 825i(4x4), 2014 JD XUV 825M(4x4), 2015 Yamaha Viking(4x4), Kubota 1140(4x4), 2011 Kubota RTV900, Kubota 900, SNOW EQUIPMENT: 2013 Pronovost PXPL-92 Blower, 5 SCRAP RECYCLING EQUIPMENT: New 2-yd. Stackable Self Dumping Hopper, (2) New 1.75-cu.yd. Stackable Self Dumping Hopper, (2) New 1.5-cu.yd. Stackable Self Dumping Hopper, 7 BOUNCE HOUSES, 4 PARTY RENTAL SUPPLIES, 32 PALLETS OF STONE, 4 PRESSURE WASHERS: (4) New Easy Kleen Magnum Gold, 7 HYDRAULIC HAMMERS, CONCRETE PULVERIZER, MULTI SHEAR, GRAPPLE, 11 EXCAVATOR RIPPERS, 27 EXCAVATOR BUCKETS, 3 EXCAVATOR UNDERCARRIAGES, 218 ATTACHMENTS: (190) Skid Steer, 97 NEW SUPPORT EQUIPMENT.



For BID ONLINE
technical assistance call
Prohibit: (855) 636-6461
Nextel: (919) 361-1111

SALE SITE PHONE: (262) 903-6269 Chad

ALEX LYON & SON

SALES MANAGERS & AUCTIONEERS, INC., BRIDGEPORT, NY 13030

Phone: (315) 633-2944 • Fax: (315) 633-5635



Go to WWW.LYONAUCTION.COM for a Complete List, Descriptions, and Pictures



PLACE MOTOR Inc.

The "Right Place" Since 1923

COMMERCIAL TRUCKS

Call Phil Crowley "The Truck Guy"
866-449-7482 ext. 213

19 Thompson Rd.
Rte. 193 Webster, Ma.

**ONE OF CENTRAL MASSACHUSETTS LEADING FISHER DISTRIBUTOR,
WITH A FULL LINE OF FISHER PRODUCTS !**



**NEW 2019 FORD F-550: 4X4, GAS,
169 WHEEL BASE.**



**NEW 2019 FORD F-550: 4X4, DIESEL,
169 WHEEL BASE.**



**NEW 2019 FORD F-550: 4X4, GAS,
205 WHEEL BASE.**



**NEW 2019 FORD F-550: 4X4, DIESEL,
205 WHEEL BASE.**



**NEW 2019 FORD F-550: 4X2, GAS,
205 WHEEL BASE.**



**NEW 2019 FORD F-550: 4X2, DIESEL,
205 WHEEL BASE.**

WWW.PLACEMOTOR.COM



**NEW 2019 FORD F-350: 4X4, GAS,
145 WHEEL BASE.**



**NEW 2016 FORD F-550 CREW-CAB,
4X4 DIESEL, 9' LANDSCAPE DUMP.
CALL FOR SPECIAL PRICE !**



**NEW 2019 FORD F-750 CHASSIS CAB,
330HP., AIR-BRAKES, 25,999 GVWR
PACKAGE, CALL FOR MORE DETAILS !**



DEJANA
Truck and Utility Equipment



**COMMERCIAL
VEHICLE CENTER**

PLACE MOTOR Inc.*The "RIGHT PLACE" Since 1923***COMMERCIAL TRUCKS**

PHIL CROWLEY
866-449-7482 EXT. 213



19 Thompson Rd.
Rte. 193
Webster, MA.



2012 FORD F-550- 4X4 DUMP,
XLT TRIM, 6.7L DIESEL, PLOW AND SO
MUCH MORE ! \$39,923



2014 FORD F-550 4X4 DUMP, 6.7L
DIESEL, POWER WINDOWS & LOCKS,
41K MILES, 9' FISHER PLOW AND
MORE !



2014 FORD F-350 SUPER-CAB XLT, 4X4, 6.7L
DIESEL, 8' BED, 47K MILES. \$36,923

WWW.PLACEMOTOR.COM



2018 FORD F-150 RAPTOR:
CREW-CAB, MOON-ROOF,
2,000 MILES.
CALL FOR MORE DETAILS !



2017 FORD F-350 SUPER-CAB 4X4, LARIAT
TRIM, 6.2L V-8 ENGINE, NAV., POWER
MOON-ROOF, 25K MILES. \$46,923



2017 FORD F-450 4X4, DIESEL, 14' RACK
BODY, POWER LIFT-GATE AND MUCH
MORE!
\$47,995

•www.placemotor.com• www.placemotor.com• www.placemotor.com• www.placemotor.com•



2018 FORD F-150 SUPER-CAB 4X4, LARIAT
TRIM, 3.0 V6, DIESEL, NAV., 17K MILES, AND
MORE ! \$43,923



2017 FORD TRANSIT WAGON,
15 PASSENGER MEDIUM ROOF,
ONLY 20,000 MILES ! \$28,523



2018 FORD TRANSIT CARGO VAN, POWER
WINDOWS & LOCKS, 12K MILES, AND
MUCH MORE ! \$26,923



**MASSACHUSETTS OLDEST FORD
DEALER SINCE 1923**



TEREX FINLAY CRUSHING & SCREENING EQUIPMENT FOR ALL OF NEW ENGLAND

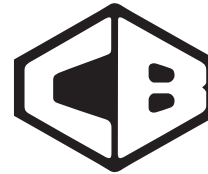

CHADWICK-BAROSS

Chadwick-BaRoss is your dealer for tracked mobile crushing, screening and conveying equipment from

 **TEREX** | FINLAY

Chadwick-BaRoss is ready to serve the quarrying, mining, construction, demolition and recycling industries throughout New England.

CB LOCATIONS

WESTBROOK, ME	207- 854 - 8411
BANGOR, ME	207 -942 - 4838
CARIBOU, ME	207 - 498 - 2547
CONCORD, NH	603 - 224 - 4063
CHELMSFORD, MA	978 - 256 - 9571
WARWICK, RI	844 - 238 - 7673
CONNECTICUT	203 - 800 - 1845

Since 1929, Chadwick-BaRoss has supplied New England states with powerful, reliant equipment and the support to match. We've been here for 90 years and we're only getting better.

See what gives us staying power - visit your local Chadwick-BaRoss today.

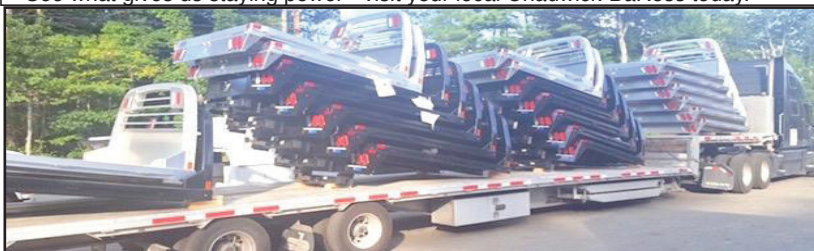

CM FLATBEDS: Steel and Aluminum. Call for pricing. Plympton, MA 781-582-1378



8-CAR HAULER, \$10,500 OBO. Located In North Granby, CT. Call 860-372-2911



FORD 2910. Diesel, 3300 Hrs, Everything Works, Nice Reliable Tractor, **\$7500.** 401-440-5006



2006 CHEVY TRAILBLAZER. One Of Two For Sale, Runs Great, Downsizing Fleet, **\$3900.** Wareham, MA 508-274-9381 For Details

DAVE'S ENTERPRISES

42 CHIPAWAY RD. EAST FREETOWN, MA



**JOHN
DEERE
DIESEL**

LULL 644B-37: New Solid Flex Tires. Everything Works. Great Deal! Call Dave For Details. **\$18,500,** 508-726-0077

508-726-0077

OVER 40 YEARS
SELLING FORDS



SCOT RODMAN
FAMOUS FOR ROCK
BOTTOM PRICING!
855-609-3376



**557 HIGHLAND AVE (EXIT 19C RT 95)
NEEDHAM, MA • 855-609-3376**

OVER 20 YEARS
SELLING FORDS



TIM DUFFY
781-267-5057



2019 FORD F-350 STX SUPER-CAB
W/ READING SERVICE BODY
EQUIPPED W/ RHINO LINER
#KE49542
CALL FOR BEST PRICE !



5 NEW FORD F-350 DUMP TRUCKS !
JUST ARRIVED !
AVAILABLE IN GREEN, RED & WHITE !
CALL FOR BEST PRICE !



2019 FORD F-550 DUMP TRUCK
3-4 YARD DIESEL DUMP
#KF03249
CALL FOR BEST PRICE !

NO DEALERS PLEASE !



2019 FORD F-250
READING UTILITY BODY
#KE30677
CALL FOR BEST PRICE !



2019 FORD TRANSIT 250
NEW HIGH ROOF JUST ARRIVED
#KA68878
CALL FOR BEST PRICE !



2019 FORD F-350
W/ 9' READING LANDSCAPE BODY
#SKA02196
CALL FOR BEST PRICE !



2019 FORD F-550 DIESEL W/ 1 PACK
9' DUMP BODY
#KA11037
CALL FOR BEST PRICE !



2019 F-550 SWITCH-N-GO
#SKA00391
JUST ARRIVED !
CALL FOR BEST PRICE !



2019 FORD E-450 BOX TRUCK
14' AEROCCELL
#KC21339
CALL FOR BEST PRICE !



2018 FORD TRANSIT READING
SERVICE BODY W/ LADDER RACK
#JB23257
CALL FOR BEST PRICE !



5 NEW 2019 FORD TRANSIT
UTILITY BODIES
NOW AVAILABLE !
CALL FOR BEST PRICE !



2019 FORD E-450 UNICELL
#KC21338
4 BOX TRUCKS NOW IN STOCK !
CALL FOR BEST PRICE !

** WE LEASE COMMERCIAL VEHICLES ** CAB & CHASSIS'S ARRIVING DAILY ** WE CAN BUILD IT THE WAY YOU NEED IT !!

**MUZI SELLING
SINCE 1932**

855-609-3376
WWW.MUZIFORD.COM

Includes all rebates, must finance with dealer, must
quality for commercial upfit, trade assist, tax, title
and fees extra, price subject to monthly rebate
adjustments. See dealer for complete details.
All leases 10.5K miles, 24 months. Includes cspp.
Offer ends 7/31/19



TRUCK COUNTRY



SUPER CLEAN TRUCK PARTS



9' GALION DUMP BODY. Fold Down Sides, Central Hyd, Load Cover, DRW, Rock Solid, #195151, \$3,500



10' ALUMINUM DUMP BODY, #195211, \$5,000



8' OMAHA UTILITY BODY. SRW, No Rust, #195214, \$3,800



8.5' FLAT BED BODY, DRW, #195202, \$1,000



10' KNAPHEIDE FLAT BED. Wood Floor, #195201, \$1,500



14' FLAT BED. Ladder Rack, Wood Floor, Tool Boxes, #195195, \$2,000



9' UTILITY BODY. DRW, Rock Solid, #195208, \$4,500



FORD SUPER DUTY SEATS. Rebuilt Gray Vinyl Bench Seats, \$650



8' LANDSCAPE ELECTRIC DUMP BODY. Split Gate, #195217

WWW.TRUCKCOUNTRY.US

1-860-423-6004



1535 WEST MAIN STREET, WILLIMANTIC, CT

**Mon-Fri 8-5
Sat 9-1**



888-263-8050
Call Dan Rott



**GREAT SELECTION OF NEW & USED HEAVY EQUIPMENT & ATTACHMENTS
 FINANCING AVAILABLE ON ALL UNITS UP TO 60 MONTHS. CALL FOR DETAILS.**



2016 VOLVO EC160EL,
 Only 765 Hours, Clean,
 \$132,000. #CE3062



1998 CAT 928G. 6735
 Hours, Very Nice Shape,
 \$49,500. #CE3410



2012 BOMAG BW266.
 Runs Excellent, \$17,500.
 #CE3484



2017 CAT 926M. Only
 371 Hours, \$144,000.
 #CE3497



2007 MAULDIN 1750C
 PAVER. 6545 Hours,
 \$15,500.



2017 VOLVO EC35D,
 295 Hours, \$44,000.
 #CE3099



VOLVO L120. Coupler,
 Bucket, Nice Older
 Machine, \$19,500.
 #CE3364



2000 IR 4410 PAVER.
 6410 Hrs, Runs Well,
 \$21,000. #CE3361



2016 CASE 221F,
 Only 600 Hours,
 \$53,000.

WOBURN, MA - AVON, MA - JOHNSTON, RI www.WoodCoMachinery.com



Powerglide Air Test Kit

Complete Powerglide Pro Tree Transbrake \$279.95

TH400 Deep Cast Aluminum Pan

TH400 Billet Direct Drum Spring Retainer & Aluminum Modulator/Solenoid Hold Down

Powerglide Overhaul Kit

Powerglide Deep Oil Pan

Powerglide Reverse Spring Retainer Tool

Powerglide Bushing Driver Set

Do-it-yourself Powerglide Pro Tree Transbrake Kit \$164.95

1.80 Long Powerglide Gear Set

Powerglide Handbook written by Carl H. Munroe \$21.95

Powerglide Vent Tanks

1-800-394-5889
179 Belvedere Road
Gilsum, NH 03448
WWW.TSR-RACING.COM

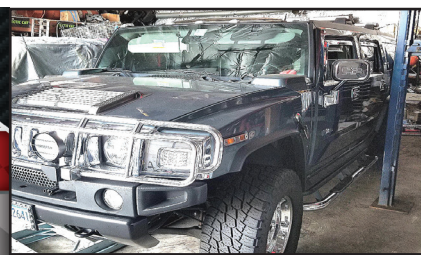

2005 HUMMER. Mint Condition, 12K Original Miles, Loaded, **\$40,000 OBO.** 203-410-5880, Rick



2008 JOHN DEERE 50D - OROPS Hyd. Thumb, Mech. Coupler, Aux Hyd., Rubber Tracks, 12,000 Lbs - **\$27,500** Call Dan 203-506-3860



1985 CASE 1085 EXCAVATOR. Dig More Extenda Hoe, Cummins Motor, 9000 Hours, Tight & Dry, Clean, 6 Extra Buckets, **\$15,000/BO,** 413-246-0880

2019 FORD F-650
Dump. Diesel, Bluetooth, Power Group, Donovan Body, NO CDL, S1k#19318
Watertown, MA 800-240-8128



L&K TRUCK BODY, INC.
258 Dover Road • Chichester, New Hampshire 03258

603-798-5500
NEW ENGLAND MICKEY BODY DISTRIBUTOR



2014 KENWORTH T300. PX9-270HP, 6 Spd, 33,000 GVW, Air Brakes, W/ 24' Box/Gate **\$24,795. OR Cab/Chassis \$19,995**



1993 GMC Top Kick. 14' Reefer Body. ThermoKing MD-1 runs and cools. 366 CID Gas Engine. Automatic Transmission, 222,000 Miles, #26,000 GVWR. Runs Good, No Rust. **\$3,995**



1998 IHC Chassis. Cold Plate Reefer Body. #26,000 GVWR. DT 466 Engine, 5 Speed Transmission, 280,000 Miles, Air Brakes. Runs, Needs Cab Mounts. **\$1,500**



2012 KW. P8 Cummins, 33,000 GVWR, 6 Speed Trans, Truck Is Perfect, 186" C/A, Motor Needs Injector Pump, **\$6,995**



1999 INTERNATIONAL 4700. DT466, 5 Spd Stick, Hydraulic Brakes. Body & Gate Need Work, Mechanically Sound! **\$4,995**



2012 IH 4300. Max DT, Automatic, 26,000 GVW, Motor Needs Work, As Is No Body C&C Only **\$3,995**



2001 IHC 4700. Beverage Body, Straight Frame, DT466, Stick, Air Brakes, Non CDL, 251K Miles, **\$5,995**



2008 CHEVROLET 6500. Cab & Chassis, Isuzu Diesel, 6 Spd, 199K Miles, 26,000 GVW **\$8,995**



2007 MITSUBISHI FE. Hackney Plumbers Body, 14,500 GVW, Diesel, auto, 150K Miles, No Codes, New Brakes, **\$9,999.**



INTERIOR PHOTO - Hackney Plumbers Body, High Quality Shelving, Ramp,



2007 IHC. Diesel, Automatic, 14' Van, Large Roll Up Curb Side Door, Runs Good, Needs Rear End, **\$1,995**



2000 DODGE 2500 4x4. Good tires, good engine, good front end, No reverse on Trans. **\$2000 OBO. ASK FOR JOHNNY D.**

WE STOCK

MICKEY Van Bodies From 12'-24' & KIDRON Insulated Van Bodies 12' Thru 22'

A Good Tool For Your Trade



INTERCHANGEABLE WORK TRUCK BODY SYSTEM

**TAKE YOUR BUSINESS
TO THE NEXT LEVEL**

One-Of-A-Kind Tapered
Front for Space-Saving
Loading and Unloading

Powder-Coated
Switch-N-Go® Bodies
and Hoist Systems

All-American
Heavy Duty Steel
Fabricated by
Certified Welders



— NO BODY BETTER —

GALVY
Rust & Corrosion Resistant



MARAUDER Dump Body

Classic II Service Body



Aluminum or Steel

1-978-745-2500

Truck Bodies & Equipment

63 Bridge St. Salem, MA

www.BrakeAndClutch.com





877-761-7888
132 Pierce Rd. (Rt. 125)
Barrington, NH
(17 miles from Portsmouth)



877-540-3817
1400 South Willow St.
Manchester, NH
(1 hour from Boston)

NEW TRUCK SPECIALS



NEW 2019 IH HX 17' 6" Dump 8x4.
ISX Cummins 505 HP, Allison Auto,
Engine Brake, Pintle, Air to Rear,
86K GVW, stk#13854



NEW 2020 IH HX 15' Dump.
6x4. 475 HP, Allison Auto, Engine
Break, 66K GVW, stk#13911



NEW 2019 IH HX 17' 6" Dump.
8x4. ISX Cummins 505 HP, Allison
Auto, Engine Brake, 86K GVW,
stk#13852

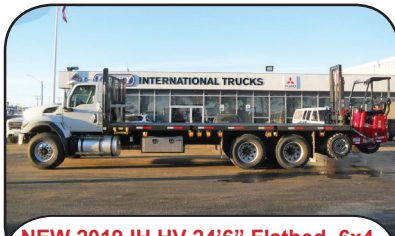

NEW 2019 IH HV 24' 6" Flatbed. 6x4.
Cummins 370 HP, Allison Auto,
Engine Brake, 66K GVW, 272" WB,
stk#13800



**NEW 2019 IH HX 17' 6" Brandon
Dump.** X15 Cummins 505 HP, Auto
OD, Engine Brake, Cover, 80K GVW,
stk#13643



**NEW 2019 IH MV Crew Cab 28'
Kentucky Moving Van w/Peak.**
99" W, 109" H, Cummins 300 HP,
Allison Auto, AC, PW, 33K GVW,
stk#13677



NEW 2020 IH HX 15' Brandon Dump
6x4. ISX Cummins 505 HP, Auto
OD, AC, Engine Brake, 66K GVW,
stk#13949

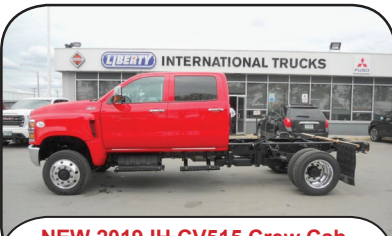

NEW 2019 IH CV515 Crew Cab.
4x4 6.6L Duramax Diesel 350 HP,
Allison Auto OD, AC, Engine Brake,
22,500 GVW, stk#14122



NEW 2019 IH MV Stellar Mechanics
Utility w/12K LB 21' Crane.
Cummins 325 HP, AC, PW, Engine
Brake, 33K GVW, stk#13743



NEW 2019 IH LT 6x4. ISX Cummins
450 HP, Eaton Autoshaft, Engine
Brake, AC, 52,350 GVW, 173" WB,
stk#13863



NEW 2019 IH 17' 6" Dump. 8x4, ISX
Cummins 505 HP, Allison Auto OD,
20K F/A, 46K R/A, 20K Lift Axle,
stk#13883



NEW 2019 IH HX C&C.
X15 Cummins 605 HP, 18 Spd OD,
Engine Brake, AC, 293" WB, 65,840
GVW, stk#13616

www.LibertyInternationalTrucks.com

A Good Tool For Your Trade



877-761-7888
132 Pierce Rd. (Rt. 125)
Barrington, NH
(17 miles from Portsmouth)



877-540-3817
1400 South Willow St.
Manchester, NH
(1 hour from Boston)

USED TRUCK SPECIALS



2012 VOLVO VNL64T300 6x4.
D13 500 HP, 18 Spd, Engine Brake,
210" WB, 60,320 GVW, 262K Miles,
stk#14065, **\$44,900.**



2008 VOLVO VNL64T300. 6x4,
Volvo D12 465 HP, 10 Speed, AC,
52,500 GVW, 484K Miles, stk#13924,
\$29,900.



2013 VOLVO VNL64T300 6x4.
D13 435 HP, 10 Spd, Engine Brake,
168" WB, 52K GVW, 319K Miles,
stk#14064, **\$34,900.**



2006 FREIGHTLINER COLUMBIA
120. Detroit DD13 455 HP, 10 Spd,
Engine Brake, 12K F/A, 21K R/A,
485K Miles, stk#14074, **\$17,900.**



2015 IH 8600. N13 370 HP, 10 Speed
Ultra Shift, Engine Brake, 32K GVW,
311K Miles, stk#13792, **\$37,900.**



2016 IH PAYSTAR 5900. 6x4, N13
475 HP, 18 Speed, Engine Brake,
2 Line Wet System, 52,350 GVW,
236K Miles, stk#13857, **\$72,900.**



2014 FREIGHTLINER CASCADIA
125 72" Sleeper. Detroit 475 HP,
12K F/A, 40K R/A On Airliner, 518K
Miles, stk#13652, **\$54,900.**



2014 IH PROSTAR 73" Raised
Roof Sleeper. 6x4, ISX Cummins
410 HP, 10 Speed, Engine Brake,
52,350 GVW, 490K Miles, stk#13655,
\$54,900.



2014 KENWORTH T680 52" Sleeper.
6x4, Cummins ISX 425 HP, Eaton
10 Spd Ultra Shift, 52K GVW, 272K
Miles, stk#14140, **\$62,900.**



2007 MACK GRANITE CTP713 10.5 Yard
McNeilus Mixer. 6x4, 405 HP, Allison
Auto, Camelback, Engine Brake, 70K
GVW, 105K Miles, stk#13445, **\$87,900.**



2013 PETERBILT 348 3400 Gallon Vac
Tank. ISC Cummins 350 HP, Allison Auto,
Engine Brake, 54,600 GVW, 130K Miles,
stk#14142, **\$94,900.**



2007 IH PAYSTAR 5600 Altec 120' Boom
w/2,000 Gallon Tank. ISM Cummins 370
HP, Auto OD, Engine Brake, 60K GVW,
35K Miles, stk#14084, **\$79,900.**

www.LibertyInternationalTrucks.com



SALES & RENTALS

(603) 623-3669

www.TQUIP.com

Londonderry, NH | Rutland, VT | Orlando, FL

• OVER 1000 MACHINES & ATTACHMENTS IN OUR INVENTORY! •



(4) 2012-2016 KOMATSU PC228USLC-10s
A/C, 9'6" STK, AUX HYD, HYD Q/C,
CTRL PTRN CHNGR, 32" PADS, 48" BKT,
ZERO TAIL, 2500+/- HRS
STARTING AT \$119,000



(5) 2014 KOMATSU PC290LC-10s
A/C, AUX HYD, KOMATSU DIESEL,
48" HD BKT, HYD THUMB, LONG UC,
SEAL SAVER, 3000+/- HRS
STARTING AT \$149,000



(2) 2012-2014 CAT 336ELs
A/C, 13' STK, AUX HYD, Q/C,
48" BKT, CAT HYD THUMB, 32" PADS,
4600+/- HRS, LOCATED IN NH & FL
\$189,500 EACH



(5) 2014-2015 CAT 730Cs
A/C, 6X6, CAT DIESEL ENGINE, 30 TON
CAPACITY, 23.5 RUBBER, 3400+/- HRS
STARTING AT \$239,000



(2) 2016 KOMATSU HM300-5s
A/C, 6X6, 23.5 RADIALS,
ALL OPTIONS, 4000+/- HRS
\$249,000 EACH



(4) 2011-2012 CAT 725s
A/C, 23.5R25 RUBBER, REAR CAMERA,
EMERG STEER, RETARDER, 7200+/- HRS
STARTING AT \$169,500



(4) 2014-2015 DYNAPAC CA2500Ds
A/C, CUMMINS DIESEL, 84" SMOOTH
DRUM, AUTO VIBE & ELEC DRIVE CTRLS,
DRUM DRIVE, 750+/- HRS
\$79,500 EACH



(2) 2012 BOMAG BW177DH-40
DROPS, 66" SMOOTH DRUM, DRUM
DRIVE, CUMMINS DIESEL, 1500+/- HRS
\$47,500 EACH



(6) 2012-2014 MOROOKA MST2200VDS
A/C, 250HP, CAT C7 ENGINE, HST TRANS,
29" RUBBER TRACKS, 24,000LB & 8CY
HEAPING CAPACITY, 1700+/- HRS
PLEASE CALL FOR PRICING



2010 CAT 140M
EROPS, A/C, 14' MOLDBOARD, HYD
SIDESHIFT, TIP CONTROL, PUSH BLOCK,
REAR RIPPER, 5700+/- HRS
\$129,000

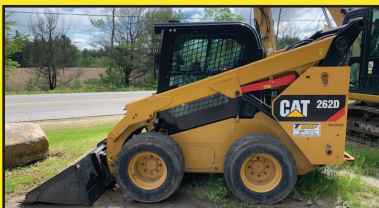

2016 CAT 262D
CAB, A/C, 2SPD, AUX HYD, Q/C,
72" GP BKT, 300+/- HRS
\$43,500



2007 INTERNATIONAL 8600
A/C, 16' DUMP, EF 10-SPD TRANS, 6X4, 202"
WHEEL BASE, 12K LB. F, AIR RIDE CAB & SUSP,
AIR LIFT PSHR, DBL FRAME, 315,000+/- MI
\$42,500

• HAMMERS • BUCKETS • GRAPPLES • THUMBS • FORKS • BROOMS •



SALES & RENTALS

(603) 623-3669

www.TQUIP.com

Londonderry, NH | Rutland, VT | Orlando, FL



Rutland, VT

NEW VERMONT LOCATION!

239 Randbury Road | Rutland, VT

Tim Crean VT Territory Manager

(802) 236-3668 | TCrean@TQUIP.com

We offer both
RENTAL &
PURCHASE
OPTIONS
for ALL
MACHINES!



(6) 2014-2016 KOMATSU WA270-7s
A/C, Q/C, JRB 3CY BKT W/ B.O.C.E.,
20.5XR25 MICHELIN XLA L-3 RUBBER, DIFF
STEER, REARVIEW CAM, 1800+/- HRS
STARTING AT \$99,000



2014 CAT 924K
A/C, NEW 20.5 RADIALS, 3CY PIN-ON
BKT, 1000 ORIG HRS, HIGH TIP AVAIL AT
ADD'L COST, 7800+/- HRS
\$79,000



(4) 2013-2015 KOMATSU WA320-7s
A/C, AUX HYD, HYD Q/C, GP BKT,
20.5XR25 RUBBER, FORKS AVAIL AT
ADD'L COST, 6600+/- HRS
STARTING AT \$88,500



2015 KOMATSU D37EX
A/C, 6-WAY BLADE, HST TRANS, 16"
PADS, 3100+/- HRS
\$75,000



2007 KOMATSU D61EX-15
A/C, 6-WAY BLADE, NEW UC, LONG
TRACK FRAME, 4600+/- HRS
\$95,000



(2) 2013 CAT D6TXLs
A/C, SU BLADE W/TILT, DIFF STEER,
60% UC, 24" PADS, ACCUGRADE READY,
4500+/- HRS
STARTING AT \$149,000



2018 BARFORD 80'x36" CONVEYOR
TWIN DRIVE, HYD SLEW HUBS, CAT 2.2
TURBO ENGINE, HYD OIL COOLER, HYD &
REMOTE CTRL MOVEMENTS, CENTRAL
GREASING, 600+/- HRS
\$99,000



2007 EXTEC 44" CONE CRUSHER
GYRASPHERE 44" SILVER BULLET TELSMITH
CONE, CAT C13 ENGINE, 20" PADS, 40"
HYD FEED CONVEYOR, 38" DISCH CONV,
(4) HYD STABILIZERS 2800+/- HRS
\$239,000



2005 LAPRADE R454 TROMMEL SCREENER
DEUTZ 4 CYL, DIESEL, 30'x10' ROLLER BELT
FDR, 48'x40' UNDER SCREEN REAR DISCH
CONV, 3/4" SCREEN SQUARE
\$69,000

• CALL US TODAY FOR YOUR YEAR-ROUND SALES & RENTAL NEEDS! •

**We are cash
buyers for
quality used
trucks and
equipment!**

BROOKSIDE EQUIPMENT SALES

WWW.BROOKSIDEEQUIPMENT.COM

978-249-4600



1986 MACK DM686S: Triaxle, 16 FT Steel Body, 300 HP Mack, Mack 6 Speed Lo Hole, Camelback Spring Suspension, Double Frame, A/C, stk#TK863, **\$25,500**



2004 CHEVROLET KODIAK C7500: 67,514 Miles, 6 Whl Fuel/Lube Truck, 20 FT Body, 250 HP Isuzu Diesel, Auto, 12K F, 21K R, 1K Gallon Fuel Tank, Stellar SHD-43 Air Compressor, stk#TK805, **\$29,500**



2014 CATERPILLAR 349EL: 8,802 Hours, 70" Bucket, Good U/C, 2 Speed, 6 Cyl Cat C13 Acert Turbo, 425 HP, 110K LB Size Class, stk#XC129, **\$129,000**



2012 CATERPILLAR M322D: 9,772 Hours, 23" Bucket, A/C, 2-Section Boom, 6 Cyl Cat Turbo, Front & Rear Stabilizers, 48K Lb Size Class, stk#WX396, **\$57,500**



2014 John Deere 410K: 3,371 hours, 4x4, x-hoe, cab w/ a/c, front hyd coupler w/ 3rd valve, turbo, powershift, ride control, pilot controls, 24" rear bucket, stk#BH852, **\$54,500**



2014 CATERPILLAR 336EL: 6,415 Hours, 58" Bucket, A/C, 2 Speed, 6 Cyl Cat C9.3 Acert Turbo, 316 HP, 84K LB Size Class, stk#XC453, **\$119,500**



2012 VOLVO EC160DL: 5,274 Hours, 36" Bucket, Aux Hyd, Good U/C, 4 Cyl Volvo Turbo 141 HP, 2 Speed, 38K LB Size Class, stk#XC153, **\$59,500**



2012 CATERPILLAR D3K2 XL: 7,682 hours, 6-way blade, orops w/ heat, joystick steer, 16" pads, 4 cyl Cat C4.4 Acert turbo, 80 hp, 17.5k lb size class, stk#DZ120, **\$47,500**



2006 John Deere 624J: 15,662 hours, 3.5 yard, cab w/ a/c, hydraulic coupler, 6 cyl John Deere turbo, 39k lbs, stk#LO874, **\$49,500**



2012 KOMATSU D65EX-17: 9,223 Hours, 4-Way Blade, Cab W/ A/C, Joystick Steer, Hydraulics To Rear, 6 Cyl Komatsu Turbo, 220 HP, 84K LB Size Class, stk#DZ317, **\$79,500**



2019 Case 321F: 4 hours, 1.3 yard bucket & forks, cab w/ a/c, hydraulic coupler w/ 3rd valve, 4 cyl FPT turbo, 73 hp, 2 speed, 13.5k lbs, stk#LO678, **\$69,500**



2012 VOLVO ECR235DL: 4,174 Hours, 48" New Emag Bucket, Auxiliary Hydraulics, Hydraulic Coupler, A/C, 2 Speed, 6 Cyl Volvo Turbo, 56K LB Size Class, stk#XC103, **\$94,500**



2014 JOHN DEERE 544K: 1,363 Hours, 3 Yard, Cab W/ A/C, Hydraulic Coupler W/ 3rd Valve, Ride Control, Auto Shift, Auto Diff Lock, 6 Cyl JD Turbo, 31K LB Size Class, stk#LO839, **\$119,500**



2016 KUBOTA SSV75: 777 Hours, 1950 Lb Lift, Cab W/ A/C, Aux Hyd, Hydraulic Coupler, 3 Cyl Kubota Turbo, 73 HP, Hand/Foot Controls, stk#SK160, **\$35,500**



2016 CATERPILLAR 304E2 CR: 828 Hours, 10" Bucket, Hydraulic Thumb, Manual Coupler, 77" Blade, Swing Boom, Orops, 4 Cyl Cat, 9K LB Size Class, stk#MX679, **\$39,500**



2013 KOBELCO SK170-9: 2,240 Hours, 36" Bucket, Aux Hyd, Manual Coupler, Good U/C, A/C, 2 Speed, 39K LB Size Class, stk#XC096, **\$79,500**



2012 JOHN DEERE 310SK: 2,297 hours, 4x4, X-hoe, cab, turbo, powershift, pilot controls, 24" rear bucket, stk#BH990, **\$48,500**



2012 JOHN DEERE 310J: 2,210 Hours, 4x4, X-Hoe, Cab, Turbo, Powershift, Pilot Controls, 24" Rear Bucket, Rear Manual Coupler, stk#BH641, **\$36,500**



2005 KOMATSU PC160 LC-7KA: 4,885 Hours, 33" Bucket, A/C, 4 Cyl Komatsu Turbo, 115 HP, 37K LB Size Class, stk#XC462, **\$52,500**



2013 VOLVO ECR88: 2,744 Hours, 22" Bucket, Cab, Auxiliary Hydraulics, 91" Blade, Swing Boom, Manual Coupler, 4 Cyl Volvo, 56 HP, 19K LB Size Class, stk#XC406, **\$49,500**

60 STATE RD, PHILLIPSTON, MASS

978-249-4600

EMAIL: KEVIN@BROOKSIDEEQUIPMENT.COM

A Good Tool For Your Trade



MINUTEMAN TRUCKS, INC.

2181 Providence Highway ★ Walpole, MA 02081

Toll Free: 800-225-4808 ★ Local: 508-668-3112

www.MinutemanTrucks.com



SALES ★ SERVICE ★ PARTS ★ LEASING & RENTAL



****Artwork is for illustration purposes only & may not represent actual product!**

2019 International HV Series and ALL NEW CV Series NEW - Multiple Units Available



NEW

2019 INTERNATIONAL CV 4x2
6.6 LD 6-Speed Automatic.
GVW 19,500. Stock #300070



NEW

2019 INTERNATIONAL RH613 4X2
Navistar A26 6-Speed Automatic.
GVW 32,000. Stock #800120



NEW

2017 INTERNATIONAL HX620 6x4
Cummins 18-Speed Manual.
GVW 60,320. Stock #500007



NEW

2018 INTERNATIONAL SBA 4x2
ISB Cummins. 6 Speed Automatic.
GVW 26,000. Stock #401456



NEW

New 2019 Ford F550 XL 4x2
6.8L Ford 6-Speed Automatic.
GVW 19,500. Stock #550768



NEW

2018 Ford F550 Regular Cab 4x4
6.7L Ford 6-Speed Automatic.
GVW 19,500. Stock #550754

**Call for
More Details!**

**RENTAL
FOR SALE
Inventory**

☐ Bill Carroll

**NEW
Inventory**

☐ Marty Castrechini

☐ David Lee

☐ David Pardi

☐ Dominick LaGambina

☐ Francis Goffredo

☐ Kathy Wilkinson



NEW

2019 Ford F550 XL 4x2
6.7L Ford 6-Speed Automatic.
GVW 19,500. Stock #550774



NEW

2019 Ford F650 XL 4x2
6.8L EFI Ford 6-Speed Automatic.
GVW 25,999. Stock #650593



RENTAL FOR SALE

2013 International 8600
13L Auto/Manual (10 Spd) 160-225k
miles GVW 80,000. Stock #149544

TWO LOCATIONS FOR YOUR CONVENIENCE!

WALPOLE 800-225-4808 SHREWSBURY 508-734-6061

**Part Sales Location Only*

Happy 4th of July!

Visit www.MinutemanTrucks.com for a Full Inventory Listing



www.saratfordtruck.com
Contact Our Commercial Sales Dept. at 413-789-5400

ALL 2018'S ABSOLUTELY MUST GO!!!

 <p>2018 FORD F550. Diesel, Auto, 4x4, Reading Service Body, #92630</p>	 <p>2019 FORD F350 XLT. Diesel, 4x4, SRW, 8' Duramag Aluminum Service Body, #43903</p>	 <p>2019 FORD F350 XLT. Super Cab, Diesel, 4x4, SRW, 8' Reading Service Body, Aluminum Wheels, #43902</p>
 <p>2019 FORD F350. Super Cab, Diesel, 4x4, SRW, 8' Dura Mag Service Body, #43900</p>	 <p>2018 FORD F350. V8 Gas, 4x4, Power Group, DRW, Reading Service Body, #74891</p>	 <p>2018 FORD F350 SUPER CAB XLT. Diesel, 4x4, DRW, Aluminum Wheels, 9' Reading Service Body, #C82121</p>
 <p>2019 FORD F350. Diesel, 4x4, DRW, 9' Reading Classic II Service Body, #03236</p>	 <p>2019 FORD F350 SUPER CAB. Diesel, 4x4, Auto, SRW, 8' DuraMag Aluminum Utility Body, #43901</p>	 <p>2019 FORD F350 XL. DRW 4x4 Gas V8, Auto, Reading 9' Utility Body #71938</p>
 <p>2018 FORD F350 XLT Super-Cab DRW Diesel 4x4 , 9' Reading Marauder Dump Body #82122</p>	 <p>2019 FORD F550. Diesel, Auto, 4x4, Power Group, 9' DuraMag Aluminum Dump Body, #10213</p>	 <p>2019 FORD F550. Diesel, Automatic, 4x4, Power Group, 9' Rugby Dump Body, #19037</p>



www.saratfordtruck.com
Contact Our Commercial Sales Dept. at 413-789-5400





 <p>2019 FORD F350. Diesel, 4x4, 12' Rack Body, #12855</p>	 <p>2019 FORD F550. Diesel, 4x4, 12' Rugby Landscape Body, #08675</p>	 <p>2019 FORD F550. Diesel, Auto, 4x4, Power Group, 9' DuraMag Aluminum Dump Body, #11030</p>
 <p>2019 FORD E350. 17' Cube Body w/ Attic, Roll Up Rear Door, Roll Out Ramp, 6.2L Gas, #18744</p>	 <p>2019 FORD E450. V10 Gas, Auto, Power Group, 17' Cube With Attic, Aluminum Ramp, #35583</p>	 <p>2018 FORD TRANSIT 350. Reading CSV Body On Transit Cab Back Chassis, #B06833</p>
 <p>2018 FORD TRANSIT 350. SRW Chassis, V6, Auto, 11' Reading Aluminum Hi Roof Service Van, #06957</p>	 <p>2019 FORD E350. 6.2L V8 Gas, SRW, 12' Unicell Body With Roll Up Rear Door, #30369</p>	 <p>2019 FORD E350. 17' Aerocell Fiberglass Body, 6.2L V8 Gas, #21337</p>
 <p>2019 FORD E350. 16' DeJana Aero Cube Body, Roll Out Ramp, 6.2L Gas V8, #17848</p>	 <p>2015 FORD F550. V10, Gas, 16' Catering Body, Thermo King Reefer Unit, ONLY 9700 Miles, #2642P, \$49,950</p>	 <p>2011 UD Model 2000 Chassis Cab. Diesel, Auto, 102,000 miles, 33,000 lb GVWR, #0513A, \$14,680 "Sold As Is"</p>



NUTMEG INTERNATIONAL TRUCKS

Franklin CT Hartford CT North Haven CT W. Springfield MA Torrington CT

50+ QUALITY NEW TO PRE OWNED TRUCKS IN STOCK

Call Mike McDonald 860-308-6599

Check Out Our Entire Inventory At www.nutmegtrucks.com

All Of Our Retail Trucks Pass A Thorough Inspection & DOT. Ready To Work For You Now!

WE ARE STOCKED WITH THE SUMMER TRUCKS YOU NEED NOW!

ISUZU
TRUCK

120 DAY WARRANTY
AVAILABLE USED TRUCKS

HABLA
ESPAÑOL

<p style="text-align: center;">CUMMINS POWER DUMP</p>  <p>2015 IH 4300. BRAND NEW 10' 5-7 YARD DUMP, CUMMINS 260HP, AUTO 2500RDS, 205K MILES, AIR BRAKES, UNDER CDL, ELECTRIC POWER TARP, #FL576110U, \$59,900</p>	<p style="text-align: center;">LOW MILES & CLEAN</p>  <p>2004 IH 7500, Int'l HT530 Eng 315HP, Auto Trans, 56k GVW, Hend Susp, 14' All Seasons Dump, Front Plow Blade, ONLY 67K Miles, Price \$35,900</p>	<p style="text-align: center;">14' Solid Side Dump</p>  <p>2011 IH 4300. MaxDT 230HP, Allison Auto Trans, Under CDL Only 162K Miles, New 14', 60" Solid Side Dump Body, #10445, \$49,900</p>
<p style="text-align: center;">ONLY 58K MILES</p>  <p>2006 IH 7600 CUMMINS ISM 305HP, ALLISON 4500RDS AUTO, 20 & 40 AXLES 58K GVW, ONLY 58K MILES, 14' REG DUMP BODY, #6J256224U, \$49,900</p>	<p style="text-align: center;">LOW MILES FLATBED</p>  <p>2013 HINO 338. Diesel 250HP, 2500 RDS, ONLY 94K Miles, 24' Flatbed, Clean Very Nice Truck, #D4552553U, \$37,900</p>	<p style="text-align: center;">USED HOOK LIFT</p>  <p>2009 IH 4300 HOOK LIFT, MaxDT466-225HP, Auto, 158K Miles, Air Brakes, Under CDL, Stellar 20K Hook 36" Height, #9h121743U, \$52,900</p>
<p style="text-align: center;">DOT READY REEFER</p>  <p>2011 IH 4300. 26' Reefer, MaxDT466 230HP, 6 Speed Manual, 201K Miles, CDL or Non CDL, Your Choice! 26' Morgan Reefer Body, Carrier Stealth Reefer Unit, Walk Ramp, #BH336603U, \$17,900</p>	<p style="text-align: center;">16' REEFER</p>  <p>2016 IH 4300. 16' Reefer Truck, Cummins ISB 280HP, Allison 2500RDS, 25999 GVW, ONLY 97K Miles, 16' Morgan Reefer Body, TK MD2 Unit 11K Hours, Lift Gate, Lease Maintained, #JTS794, \$54,900</p>	<p style="text-align: center;">REEFER W/CUMMINS</p>  <p>(3) - 2015 IH 4300 REEFER TRUCKS, CUMMINS POWER 250HP, ALLISON 2500RDS AUTO, MILES 222K, 257K & 292K, 2005 MORGAN 22' REEFER BODIES W/ RAMPS, TK UNITS APPROX HOURS 16K, #FH705124, STARTING @ \$28,900</p>
<p style="text-align: center;">LEASE MAINTAINED</p>  <p>2015 IH 4300, MAXDT 230HP, 251K MILES, AUTO, 33K GVW CDL TRUCK, 26' VAN W/ LIFT GATE, #JTS764, \$23,900</p>	<p style="text-align: center;">CUMMINS POWER</p>  <p>2015 IH 4300, Cummins ISB 240 HP, Allison Auto 2500RDS, 215K Miles, 26x102x103 Van Body with Lift Gate, Super clean, #FL712467U, \$48,900</p>	<p style="text-align: center;">LATE MODEL LOW MILES</p>  <p>2015 IH 4300, CUMMINS 240 HP, ALLISON AUTO, 25999 GVW, AIR BRAKES, 24' X 96" X 97" VAN WITH LIFT GATE, ONLY 113K MILES, #FH746042U, \$56,900</p>
<p style="text-align: center;">CUMMINS AUTO</p>  <p>2015 IH 4300. CUMMINS 240HP, AUTO 2100RDS, 26'X102"X103" VAN WITH LIFT GATE, 157K MILES, #FH620320U, \$52,900</p>	<p style="text-align: center;">SAVE THOUSANDS OVER NEW!</p>  <p>2017 IH 4300, CUMMINS 240HP, AUTO MILES 141K, 26' VAN, LIFTGATE, VERY CLEAN, ONLY \$59,900</p>	

WE BUY USED TRUCKS & WE TAKE ANYTHING IN TRADE! WE WILL GET YOU FINANCED!

<p style="text-align: center;">USED BODIES</p>  <p>USED BODIES AVAILABLE. CALL MIKE FOR CURRENT INVENTORY.</p>	<p style="text-align: center;">VERY CLEAN</p>  <p>2014 Ford E350, 14' Van Body With Peak, 74k Miles, Gas, Auto, Very Clean Truck, #EDA170041U, \$19,900</p>	<p style="text-align: center;">(5) 2011 4300'S</p>  <p>JUST OUT SERVICED FROM OUR IDEAL FLEET. GROUP OF 2011 IH 4300, UNDER CDL, MAXDT466-230HP, AUTO, AIR BRAKES, 26' VANS W/ LIFT GATES, MILES 200K-245K. SOME W/ENGINE WORK PERFORMED. ALL WORK DONE BY NUTMEG. \$15,000 TO \$23,000.</p>	<p style="text-align: center;">16' W/LIFT GATE</p>  <p>2011 ISUZU NPR HD Diesel, Auto, 138K Miles, 16' Van w/ Lift Gate, Warranty, #B7002332U, \$22,900</p>	<p style="text-align: center;">CUMMINS POWER</p>  <p>2015 IH Prostar 56" Single Bunk Sleeper, ISX Cummins 410HP, 305K Miles, 10 Speed, Very Clean, Only \$55,900</p>
--	---	--	--	--

COLONIAL WEST

COLONIAL-WEST CHEVROLET OF FITCHBURG

CALL GENO TOLL FREE 866-263-8712

LET'S GET THIS SUMMER STARTED WITH A NEW TRUCK



2012 CHEVY SILVERADO 1500 Crew Cab 4x4: All Star Edition, 5.3L V8, Locking Diff, AC, Blue Tooth, Aluminum Wheels, Remote Start. Stk#19661A, **\$19,999.***



2012 CADILLAC ESCALADE EXT. AWD, Fully Loaded With Every Conceivable Option Known To Man, Only 93K Miles, stk#4572, **\$26,400.***



2019 SILVERADO 2500HD CREW CAB 4x4: 6.0L V-8, Full Power, Heated Trailing Mirrors, Remote Keyless Entry, Remote Locking Tailgate, A Remote to Find The Remote. 110V Outlet, Aluminum Wheels, Bluetooth. Stk.#19489A **\$39,999***



2014 GMC SIERRA 2500 HD 4x4 DENALI: Sun Roof, 20" Polished Aluminum Wheels, NAV, Sirius XM. Loaded. STK.# 4472 **\$57,800***



2017 SIERRA 3500HD DENALI 4x4: OMG! Your Mom will love you more then she dose now. Get her this fully loaded beauty with just 18K miles. Stk.#19416A. Happy Mothers Day price: **\$51,500***



2014 GMC DENALI 3500 HD 4X4: Heated & Cooled Leather Seats, Back Up Cam, Dual AC, ONLY 36K Miles, Duramax Diesel, Allison Auto, Fully Loaded, stk#4523, **\$48,499.***



2015 CHEVY SILVERADO 1500 Double Cab 4x4: Only 25K Miles, Remote Start, Trailer Hitch, Locking Diff, Satellite Radio, stk#4481, **\$26,600.***



2016 SILVERADO 2500HD CREW CAB 4x4: Loaded with all the stuff you'll need for work or play. This is a One Owner non-smoker that is Smokin' Gorgeous. Stk.#19500A. **\$43,900***



2018 CHEVY EXPRESS 2500: Full Power, Factory Warranty, Starting at **\$23,800***

314 John Fitch Hwy • Fitchburg, Ma 01420



WWW.COLONIALWESTCHEVYTRUCK.COM

COME SEE YOUR DREAM TRUCK, BEFORE ITS GONE



Disclosure: all prices include every applicable rebate, lease loyalty, comp lease, com rebate, finance with dealer, tax, title, and dealer fees extra, not responsible for typographical errors, prices subject to change without notice.

HEIL
SOLUTIONS BUILT FOR YOU

www.wbhill.com

WB HILL

888-537-3613 413-525-6665

Serving You With New Ideas

305 Shaker Rd P.O. Box 428 • East Longmeadow, Ma 01028
wbhillinc@aol.com • www.wbhill.com • <https://www.facebook.com/WBHILLINC>

ONLY 2 LEFT



(5) -10,000 GALLON 5 COMPARTMENT TANDEM TRAILERS FOR SALE. GREAT CONDITION. AGE RANGE 1988-1991. JUST OUT OF SERVICE AND WITHIN TEST DATE. CALL FOR MORE INFORMATION.

2001 FREIGHTLINER FL70. 6 Speed, 2 Speed Rear End, 6 Yard Hydraulic Torwel Sander, 160K Original Miles, Decent Rubber, **\$20,000.** Shrewsbury, MA 508-728-9886



RECLAIMED GRANITE.
Over 20 Acres Of Posts, Landings, Slope Curb, With Drill Holes & Beautiful Patina, Hand Cut Wall Granite From 1800's Mills Around New England, 8K Tons Available, 1 To 5 Ton Granite Blocks. Dartmouth, MA 508-995-8067

Ballard TRUCK CENTER

Sales | Service | Parts | Leasing | Rentals

P: (508) 753-1403 www.BallardTrucks.com

MACK **VOLVO** **WORCESTER • WEST SPRINGFIELD • AVON • JOHNSTON • TEWSKURY** **ISUZU** **FUSO**



2013 VOLVO VNM64T200:
Conventional Day Cab, D11, Manual, 405HP., Air-Ride Suspension, All Steel Wheels, 359,200 Miles. Call For More Details! **\$34,500**



2017 MACK GRANITE GU713:
Diesel MP8, 455HP., Spring Suspension, 16' Steel Body W/ High Lift-Gate, All Alum. Wheels, Only 118,800 Miles, Ready To Work! Call For Best Price.



2019 ISUZU NPR HD:
GAS W/ 11' READING TOOL PRO ALL ALUMINUM BODY, 10YR WARRANTY, AUTO LOCKS, LADDER RACK & MUCH MORE! CALL FOR BEST PRICE!



NEW 2019 ISUZU FTR:
MEDIUM DUTY PALFINGER HOOK-LIFT, 25,950 GVWR, 4HK1-TC, ALLISON 2550 RDS, 6SPD. W/ PTO GEAR, ALL STEEL WHEELS AND SO MUCH MORE! CALL FOR BEST PRICE!



2019 HINO 268A:
Medium Duty Cab & Chassis Trucks, Morgan Dry Van Bodies With So Much More! Call For Best Price! #K4S73371



NEW 2020 MACK GRANITE 64F:
MP8-455, ALLISON 4700 RDS, 20 FRONT AXLES/ 58 REAR AXLES, 315/80R22.5 FRONT TIRES, 12R24.5 REAR TIRES, BODY TO BE BUILT BY CONSOLIDATED TRUCK AND EQUIPMENT. CALL FOR BEST PRICE!

FAMILY OWNED / RELIABLE SERVICE !

A Good Tool For Your Trade



**2016 CAT 330FL, 4500 hours, AC, 32" pads,
Back up Camera, \$149,000.**

NICK SCARVALAS
Commercial Sales
857-247-9023



**COMMERCIAL
VEHICLE CENTER**

FORD CREDIT COMMERCIAL LEASES AVAILABLE

(20) 2018 F150 Extended Cab In Stock



SAVE \$12,000



SAVE \$12,000

NEW 2018 F150 SUPER CAB 4X4
Power Equipment, Rear View Camera,
Privacy Glass, Hitch, Fog Lights,
F108763 MSRP \$40,635
SALE PRICE \$28,635

2018 F550 4X4 SUPER CAB.
6.7 Diesel, Power Equipment, Payload
Package, SYNC Voice, Plow Prep,
F108524 MSRP \$75,999
SALE PRICE \$63,999

500 COMMERCIAL TRUCKS IN STOCK



SAVE \$12,000

**(2)
IN STOCK**



6,502 Miles

SAVE \$10,000



SAVE \$11,251

2018 F450 RUGBY LANDSCAPER.
4X4, Diesel, 12' Dump Body, Power
Heated Mirrors, Plow Prep, Trlr Hitch
F107944 MSRP \$71,999
SALE PRICE \$59,999

2016 F750 10' DUMP
6,502 Miles, Diesel, Automatic, Polish
Aluminum Wheels, Tool Box,
F109897A \$84,999
SALE PRICE \$74,999

2019 F550 SWITCH N GO
4X4, 11" Drop Box Roll Off, Diesel,
19,500 GVW, Tool Boxes,
F109971 MSRP \$80,250
SALE PRICE \$68,999



SAVE \$12,000



SAVE \$18,664



SAVE \$8,000

2018 F550 12' LANDSCAPER DUMP.
4WD, Diesel, Auto, Snow Plow Prep,
Payload Plus Pkg, Heated Mirrors,
F107944 MSRP \$71,999
SALE PRICE \$59,999

2018 F650 10' GALION DUMP. 6.8L 320
Hp V10 Gas, Auto, Load Cover, Pintle
Hook, CD Stereo, PW, PL, Pwr Mirrors,
F108559 MSRP \$86,663
SALE PRICE \$67,999

2019 F350 12 Ft RACK BODY.
4WD, V8 Gas, Power Equipt Group, HD
Headache Rack, Pwr Heated Mirrors,
F109983 MSRP \$53,565
SALE PRICE \$45,565

QUIRK FORD

540 Southern Artery (Rt 3A) Quincy, MA

www.quirkford.com • 617-249-5660

**Business
Financing with
NO Co-signer
Required**

Prices include all available rebates. Rebates include Customer Cash, FMCC Bonus Cash, and Commercial Uplift Bonus Cash. Customer must qualify for rebates. Call for specific details. Prices are subject to change.

NICK SCARVALAS
Commercial Sales
857-247-9023



**COMMERCIAL
 VEHICLE CENTER**

FORD CREDIT COMMERCIAL LEASES AVAILABLE



SAVE \$11,000

(3) In Stock

2018 T350 HD 10' UTILITY VAN.
 Power Locking Compartments, DRW,
 Ladder Racks, Stereo, PW, PL,
 F108278 MSRP \$54,999
SALE PRICE \$43,999



SAVE \$12,000

2018 F550 4X4 12' CHIPPER BODY
 Diesel, Remote Start, Rear Camera,
 Power Equip, I-Pac Tool Box,
 F108011 MSRP \$81,295
SALE PRICE \$69,295

500 COMMERCIAL TRUCKS IN STOCK



SAVE \$10,211

2019 T350 ALUMINUM UTILITY VAN.
 Heated Leather Seat, Review Camera,
 Automatic Locks, Cabinet Lights,
 F109473 MSRP \$56,21
SALE PRICE \$45,999



SAVE \$11,000

2018 T350 12 Ft UTILITY VAN.
 V6 Power, Pass Thru Door, Central
 Locking, 3 Rail Ladder Racks
 F108667 MSRP \$52,618
SALE PRICE \$41,618



(2) In Stock

SAVE \$9,000

2018 E350 ROCKPORT 16' VAN.
 Power Lift Gate, Flat Floor, Roll-up
 Door, 7' Body Ht., V8 Gas, AC, PW, PL,
 F108622 MSRP \$49,545
SALE PRICE \$40,545



SAVE \$10,000

(3) In Stock

2018 E350 HD 10 Ft SERVICE VAN.
 Ladder Racks, Remote Key, Premium
 Stereo, Power Windows & Locks,
 F108050 MSRP \$52,999
SALE PRICE \$42,999



SAVE \$8,626

2019 E350 KUV SERVICE UTILITY.
 V8 Gas, Knapheide Body, 3 Bar Ladder
 Racks, Electric Door Locks
 F109114 MSRP \$51,625
SALE PRICE \$42,999



SAVE \$10,000

2018 T350 HD 12 Ft VAN BODY. Roll
 Up Rear Door, Pass Thru Door, Power
 Mirrors, 4 Speaker Sound,
 F109569 MSRP \$44,245
SALE PRICE \$34,245

QUIRK FORD

540 Southern Artery (Rt 3A) Quincy, MA

www.quirkford.com • 617-249-5660

**Business
 Financing with
 NO Co-signer
 Required**

Prices include all available rebates. Rebates include Customer Cash, FMCC Bonus Cash, and Commercial Uplift Bonus Cash. Customer must qualify for rebates. Call for specific details. Prices are subject to change.



Curtis
Equipment LLC
RT.9 LEICESTER, MA

Call Us Today
508-363-1889
508-335-2794

EQUIPMENT RENTALS



2012 VOLVO 300DL.

3300 HRS, Rental
\$2200/wk \$8000/mo
Sale Price \$110,000.



2014 TEREX TA300.

3400 HRS, Articulated Dump
Rental \$2500/wk \$8000/mo
Sale Price \$ 128,000.



2011 VOLVO 160CL.

2900 Hrs, Hydraulic Thumb
\$1600/wk \$5700/mo
Sale Price \$73,000



2013 VOLVO 220.

3000 Hrs, G.P. Digging Bucket
\$1700/wk \$6500/mo.
Sale Price \$82,000

Many More Machines to Rent

Check out our website Curtisequipmentrentals.com

DJ & SONS SANDBLASTING & COATINGS

SALEM, NH

603-498-6583



Before



After

SANDBLASTING • COATINGS • WELDING • CONSTRUCTION EQUIPMENT & TRUCKS - CALL FOR INFO & ESTIMATES

DITCH WITCH VIBRATORY PIPE PULLER.
Auger Attachment And Bit With Matching Trailer, New Battery And Tires, **\$8900.** 781-254-7600

Lowbed
Johnson
1-800-660-2412
Moves Construction Equipment
 Serving Massachusetts and Southern New Hampshire

19' STEEL DUMP BODIES, In Very Good Condition,
 3 Chutes In Tailgate, No Tarp, **\$5000 OBO.** Piston
 Available, \$1200. 413-374-5331

2008 KOMATSU PC 138
Excavator: 90% Bottom. Road
 liners, 40" Bucket, A/C. 5K hours.
 Hanover, MA Call Bob 781.831.5461
\$40,000.

Residential ~ Commercial ~ Industrial

Mark Dillon
774-365-0222
TOREKU TRACTOR
& EQUIPMENT INC.

4 Littleton Rd, Rt2A & 110, Ayer, MA • 978-772-6619

1996 KUBOTA F3060.
 30 HP Diesel, Front Cut Mower, Cab, And
 Snowblower, 1237.1 Hours,
\$7,250

2011 KUBOTA B 25 T2B.
 Tractor Loader And Back Hoe, 601.5 Hours,
 Nice Shape, Mechanical Thumb,
\$13,995

2018 KUBOTA B2650. Back Hoe & Loader,
 7'7" Dig Reach, 165 Hours, Canopy &
 Lights, Like New, **\$24,000**

KUBOTA L185 TRACTOR LOADER.
 Runs Good, 3 Point Hitch, PTO, 1114 Hours,
 Vintage 1980's,
\$6,200

1998 KUBOTA B1700. 17 HP Diesel, Hydro
 Trans, Power Steering, 4WD, Turf Tires,
 1095 Hours,
\$9,800

2000 KUBOTA B21TLB. Loader/Back Hoe,
 2068 Hours, Homemade Three Sided Cab
 Enclosure, **\$18,000.**
VISIT US AT WWW.TOREKU.COM

WWW.SCRANTONMOTORS.COM

777 TALCOTTVILLE ROAD VERNON, CT • 860-870-6539

TRUCK BLOWOUT SALE



2018 GMC SAVANA 4500. 14' DEJANA SERVICE UTILITY VAN, V8 GAS, #W9995



2019 GMC SAVANA 3500. 14' UNICELL CUTAWAY VAN, V8 GAS, #K9287



2019 GMC SAVANA 3500. 15' UNICELL AEROCCELL CUTAWAY VAN, V8 GAS, #K9335



2019 GMC SIERRA 2500 DOUBLE CAB. 8' READING SERVICE BODY, #SK9208



2019 GMC SIERRA 3500 CREW CAB & CHASSIS. 4X4, DURAMAX DIESEL, ALLISON AUTO, 167.7 WB, #K9268



2018 GMC SAVANA 3500. 10' DEJANA SERVICE UTILITY VAN, V8 GAS, #W9115



2019 GMC SIERRA 2500. 4X4, AUTO, V8, BLACK WITH DARK ASH INTERIOR, #K9350



2019 GMC SIERRA 2500. 4X4, AUTO, V8, WHITE WITH DARK ASH INTERIOR, #SK9426



2019 GMC SIERRA 3500 DOUBLE CAB. KNAPHEIDE SERVICE BODY, #K9392



2019 GMC SAVANA 3500 CARGO VAN, 3 DOOR, V8, AUTOMATIC, #K9414



2019 GMC SAVANA 3500 CARGO VAN, 3 DOOR, V8, AUTO, CHROME PACKAGE, #K9422



2018 GMC SAVANA 4500. 14' DEJANA SERVICE UTILITY VAN, V8 GAS, #W9995



SCRANTON GMC



WWW.SCRANTONMOTORS.COM

774 WEST THAMES STREET NORWICH, CT • 860-889-3333



2018 CHEVROLET EXPRESS 3500. DEJANA EXPRESS
10' SERVICE UTILITY VAN, V8 GAS, #D6269



2018 CHEVROLET EXPRESS 3500. DEJANA EXPRESS
12' SERVICE UTILITY VAN, V8 GAS, #D6325



2018 CHEVROLET EXPRESS 3500 CARGO VAN. 3
DOOR, V8 GAS, #SD6423



2019 CHEVROLET SILVERADO 3500. KNAPHEIDE
SERVICE BODY, 4X4, DRW, DURAMAX DIESEL,
ALLISON AUTO, #E6327



2019 CHEVROLET SILVERADO 3500. KNAPHEIDE
SERVICE BODY, 4X4, DRW, DURAMAX DIESEL,
ALLISON AUTO, #E6444



2019 CHEVROLET SILVERADO 3500 REGULAR CAB &
CHASSIS. 4X4, DRW, V8 GAS, 162 WB, #SE6637



2019 CHEVROLET SILVERADO 1500. WORK TRUCK,
DOUBLE CAB, 4X2, ECO TEC 5.3L V8, #E6633



2019 CHEVROLET SILVERADO 1500. WORK TRUCK,
4X2, 4.3L V6, #E6554



2018 CHEVROLET SILVERADO 3500. READING
SERVICE BODY, 4X4, DRW, DURAMAX DIESEL,
ALLISON AUTO, #D6141



2019 CHEVROLET LCF 4500 REGULAR CAB &
CHASSIS, 132.5 WB, V8 GAS, #E6547



2019 CHEVROLET LCF 4500. 14' DURACUBE MAX,
DIESEL, AUTO, #E6354



2019 CHEVROLET C6500. 2WD, 21500 GVW, SUPER
DUTY DUMP BODY W/ DOUBLE ACTING HOIST TARP,
ALUMINUM I PACK, HITCH & PLUG, #E6541



SCRANTON CHEVY





2009 WOODS 9204RD-2. 17' Finish Cut Turf Bat Wing Rotary Mowers, Cuts A Nice 17 Foot Pass, **\$5,500 OBO**, Toreku Tractor, Ayer, MA, 978-772-6619



2017 ROCKSTER RSS410 SCREENER - 4'x10' Two Deck Scalping Screen, Punch Plate, Diesel Engine, Wired Remote Control - **\$159,000**
CALL DAN AT 203-506-3860



2015 FORD F350 DRW. 4X4 Reg Chas, 6.2L EFI V-8, 6-Sp Auto, 5,700 Miles, Cruise Control, Pwr Windows/Doors, Mint Condition, **\$47,000 OBO**. 860-248-3068



1996 I.H. 20' BOX. V-8 Diesel, Auto, Good Tires, Brakes, Sticker, Title Non-CDL, 3 Locking Toolboxes, **\$3500**. 978-658-5427

2000 DODGE 2500 4x4. Good tires, good engine, good front end, No reverse on Trans. . **\$2000 OBO.** ASK FOR JOHNNY D. 603-798-5500



RAPID PREP

Full Service Provider of Equipment,
Supplies and Consumables

NATIONWIDE EQUIPMENT
RENTALS, SALES & SERVICE

North Kingstown, RI
Chula Vista, CA • Chesapeake, VA
Lakewood, WA

877.529.2124 / rapidprep.com

RUST NEVER SLEEPS



ENHANCED PORTABLE BLASTER PACKAGE



SURFACE PREP
POWER TOOLS



SAFETY EQUIPMENT



1997 MACK CH612 DUMP TRUCK. Ready To Work, Great Condition, Legal For 10 Tons, Automatic Tarp, New Tires, And Asphalt Chute, Asking **\$13,000 OBO.** 203-802-8239



2010 JOHN DEERE 644K: 5,000 Hours, Very Good Condition. Hopedale, MA. **\$79,000 FOB MA.** Call Bryn 855-313-2441.

CAREY AUTO
INC
TRUCK EQUIPMENT
SALES

37 County Road
Route 106
Plympton MA 02367
PH: 781-582-1378
FAX: 781-585-4438

**1995 INTERNATIONAL TELIC
39' BOOM TRUCK**



DT 466, Allison Automatic, 33,000 GVW \$6,200

SALES,
SERVICE,
PARTS

CALL TOLL FREE: 866-637-4076
WWW.CAREYTRUCKEQUIPMENT.COM

CUSTOM METAL
FABRICATION
AVAILABLE

JOB-SITE
EQUIPMENT CORP.

SERVICE & PARTS FOR ALL MAKES AND MODELS!
401-785-9800
WWW.JOBSITEEQUIPMENT.COM
11 O'KEEFE LANE, WARWICK RI 02888
EXIT 15 OFF I-95

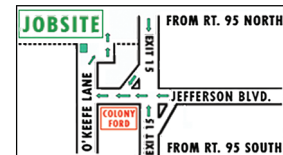

FINANCING AVAILABLE

HOURS: M-F 7:30AM - 5PM SAT 8AM - 12PM

WE REPAIR HAMMERS



Chadwick-BaRoss

1-401-640-9303
WWW.SRISALES.NET

 31 JAMES P. MURPHY INDUSTRIAL HIGHWAY
 WEST WARWICK, RI 02893

SOUTHERN RHODE ISLAND EQUIPMENT
FFC • BRADCO • MCMILLEN • MAJOR • SWEEPSTER • HARLEY
HARLEY RAKES

CALL FOR DETAILS & PRICING !

ROCK BUCKETS

STARTING AT \$1,625, IN STOCK!!

72" PICKUP SWEEPER

72" PICK UP SWEEPERS.. \$4,200

VIBRATORY ROLLER

CALL FOR PRICING

PREPERATOR

CALL FOR PRICING

HIGH DUMP BUCKETS

CALL FOR PRICING

ROOT RAKE

CALL FOR PRICING

BRUSH CUTTER

5FT- \$4,900 - 6FT- \$5,100

5500LB FORKS

IN STOCK

SIDE DISCHARGE BUCKETS IN STOCK !

CALL FOR PRICING !

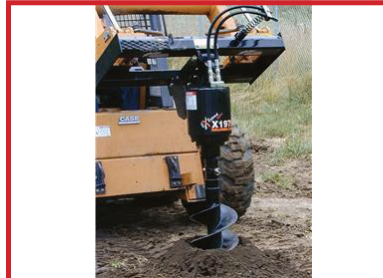
AUGER'S IN STOCK

\$2,150.00

NEW SKID STEER HAMMERS
 \$6,200
 WHILE THEY LAST !!!

FINANCING AVAILABLE / PALADIN ATTACHMENTS.
GO TO PALADINBRANDS.COM FOR FULL LINE OF ATTACHMENTS.



Chadwick-BaRoss

1-401-640-9303 • 1-401-594-8408

WWW.SRISALES.NET

SOUTHERN RHODE ISLAND EQUIPMENT 31 JAMES P. MURPHY INDUSTRIAL HIGHWAY WEST WARWICK, RI 02893

DYNAPAC**Husqvarna****MULTIQUIP**

2017 FORD TRANSIT 350 :
6,082 MILES, POWER WINDOWS & LOCKS, EXCELLENT
CONDITION. FINANCING AVAILABLE! \$27,000



2015 LINKBELT 80X3 :
RUNS EXCELLENT! CALL FOR PRICE.
FINANCING AVAILABLE!



2016 TL12R-2 : DROPS, 2,000 HOURS,
WARRANTY, FINANCING AVAILABLE.
CALL FOR PRICE!



**RUBBER TRACKS
FOR ALL MAKES
AND
MODELS
CALL FOR
PRICING !!!**



**2016 TL12R-2
2,200 HOURS,
CAB-HEAT-AIR,
WARRANTY,
FINANCING
AVAILABLE.
CALL FOR PRICE !**

SALES • SERVICE • RENTALS • PARTS
FULL LINE OF SKID STEER ATTACHMENTS AVAILABLE.
GO TO WWW.PALADINBRANDS.COM

WWW.SRISALES.NET
WWW.CHADWICK-BAROSS.COM

Takeuchi
The Power of Product and Support

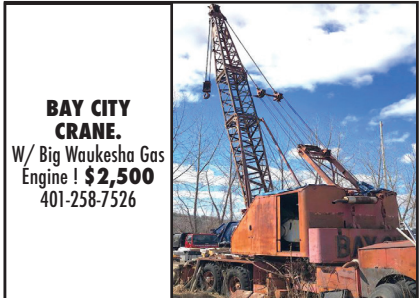

**BAY CITY
CRANE.**
W/ Big Waukesha Gas
Engine! \$2,500
401-258-7526



Residential ~ Commercial ~ Industrial
Mark Dillon
774-365-0222

THOMPSON TRACTOR LLC.**860-963-1918**

A DL HOLKE COMPANY

15 RT. 171 WOODSTOCK, CT 06281

DAVE'S CELL 508-864-8874

THOMPSONTRACTORLLC.COM

**ALWAYS A BUYER
FOR CLEAN
LATE MODEL
EQUIPMENT !!**



2015 DEERE 524-K: ALL OPTIONS
W/ 518 HOURS, AS NEW! **\$134,500**



2016 KUBOTA SSV-75:
LOADED WITH 152 ORIGINAL HOURS,
NEW CONDITION! **\$41,500**



2014 MAHINDRA 3616. Cab With Shuttle
Transmission, Low Hours, Very Nice, **\$17,900.**
860-928-5748

**1977 CHEVY
CORVETTE L82.**

350 4-Speed,
Had Restoration
\$22K Invested, Great
Cond., Everything
New Or Rebuild,
\$13,000 OBO.
203-410-5880, Rick



INVENTORY AT * WWW.THOMPSONTRACTORLLC.COM



SANY

EXCAVATORS - WHEEL LOADERS

CHADWICK BAROSS

31 JAMES P. MURPHY
INDUSTRIAL HIGHWAY
WEST WARWICK, RI 02893
401-594-8408

CHADWICK BAROSS

15 KATRINA RD
CHELMSFORD, MA 01824
1-800-804-0775

PARTS • SALES • SERVICE • RENTALS



www.CHADWICK-BAROSS.com



1981 MACK DM 600. C&T/A (No Body), Pump & PTO Still There, 18K F, 44K R, 20K Lift, Camelback Susp., Former Grain/Farm Dump, Clean Dbl. Frame From The South, Not In Salt, Cosmetically Challenged But Good To Restore/Rebuild/Use For Parts For Next Big Project, **\$6,800** Or Best Sensible Offer. Delivery Avail. To Your Door, ironmountainiron@gmail.com



1979 WHITE XPEDITOR TRACTOR. Set Up For Boat Hauling, Automatic, Runs, Good Shape, **\$7,500.** Located In Hull, MA 781-925-1593

Get The New
TRUCK AND EQUIPMENT POST
as soon as it's available!
Just send an email to
ads@TruckAndEquipmentPost.com
& put in the subject line
BAG MY MAG!

 **FREE ONLINE SUBSCRIPTION**

What's In Your Toolbox?



- **BUY, SELL, TRADE - FAST**
- **FROM NEW TO USED, IT'S ALWAYS FRESH**
- **AND A HANDY RESOURCE, TOO**

1-888-887-0505

www.TruckAndEquipmentPost.com

Link-Belt EXCAVATORS

31 JAMES P. MURPHY
INDUSTRIAL HIGHWAY
WEST WARWICK, RI 02893
401-594-8408

CHADWICK BAROSS
15 KATRINA RD
CHELMSFORD, MA 01824
1-800-804-0775

PARTS • SALES • SERVICE • RENTALS



401-594-8408 • 1-800-804-0775



**2006 INTERNATIONAL
7400 SERIES.**
6 Wheeler, Green, Wing
Plow, Side And Rear Sander,
\$2850. Waltham, MA,
617-527-8445



**2014 GMC 3500HD 4WD SELF-LOADER
WRECKER.** Danco Wrecker Body, 6.6L Duramax,
97,733 Miles, Allison Automatic W/PTO, 4WD, Speed Dollies
Included, **\$42,995 OBO.** 508-345-1549, John



1980 AUTOCAR. AWD, S/A Dump Plow Truck,
Highway & Wing Plows, 270 Cummins, SX4 Twin
Stick, Good Shape, Former Erie, PA Municipality Truck,
\$6,800.00 Or Best Sensible Offer. Delivery Available
To Your Door, ironmountainironhauling.com



HYDRAULIC BOAT TRAILER. Runs Off Battery
Charged Through Trailer Plug, Tires/Bearings Good, Hauls
Up To Most 29' Boats, 7K Lb. Cap. Over Road, 11K Lbs. In
Yard, Clear Title, **\$8,000.** Hull, MA 781-925-1593

**Radiant Garage Floors
DIY Radiant Heat kits**
AMERICAN RADIANT TECHNOLOGIES
Save thousands on comfortable and efficient
Radiant heating with our proven system!
from \$1.25 Per SQFT!



Call Toll Free: 877-214-2888

NORTHFORD, CT 06472

CT • RI • MA • NY		100 YARD STEEL DUMP TRAILERS
 CALL IAN OR LENNY 800-229-9421	WE WILL SAVE YOU MONEY AND PUT A SMILE ON YOUR FACE!	
<p align="center"> STUMP & BRUSH TRANSPORTATION & DISPOSAL \$950/LOAD DEMOLITION DEBRIS TRANSPORTATION & DISPOSAL \$2150/LOAD SAME DAY DISPATCH TOP \$\$ PAID FOR YOUR SCRAP STEEL, COPPER, & ALUMINUM!!! </p>		2008 KENWORTH W900. 20 Front Axle, 20L Air Up / Air Down, 46R Full Lock 4:30 Ratio, 40' Overall Length, \$8000. 603-899-2000
		
		1997 MACK 10 WHEELER, \$2,605. Waltham, MA 617-527-8445

GENERAL TRUCK & TRAILER REPAIR		Exit 25 OFF I-95
		401-722-3160 34 Colfax Street • Pawtucket, RI And Auto Sales
SPECIALIZING IN SERVICE BODIES		
		
		
WE RESURFACE FLYWHEELS!		
		OnSiteTruckRepairinc.com
		
		

STONEHAM



617-733-0773

NEW 2018'S IN STOCK – ON SALE TODAY!

2018 F550 12' ALUMINUM DUMP. 3 Way Gate, Curb Side Door, Diesel, Auto, AC, PW, PL, #181430
\$61,990



2018 E350 DURACUBE VAN BODY. V8 Gas, CD Stereo, PL, PW, Voice SYNC, Cargo Rings, #182665 **\$35,195**



2018 E350 KNAPHEIDE SERVICE VAN. Master Locking, Shelving Pkge, Pass Thru Door, Back Up Camera, PW, PL, #183379 **\$41,490**



2019 F550 ALUMINUM LANDSCAPE DUMP. V8 Gas, 4X4, Auto, Up-Grade Package, #19755
\$56,095



2019 F350 SUPER CAB UTILITY BODY. 4X4, V8 Gas, Voice SYNC, Plow Prep, PW, PL, #19600 **\$48,085**



2019 E350 CONTRACTOR SPECS. V8 Gas, Auto, PW, PL, AC, #192641
\$42,095

COMMERCIAL USED TRUCK DEALS – CALL TODAY

2017 F450 4x4 DUMP TRUCK. 13,546 Miles, Diesel, Auto, PW, PL, AC, Running Boards, Power Angle Plow, #17244P
\$50,495



2017 F350 14' VAN BODY. 29,898 Miles, E-Track, Pull Out Ramp, Pass Thru Door, AC, PW, PL, Roll Up Rear Door #17242P
\$30,495



2016 SUPER DUTY F250 LARIAT 4X4. 53,743 Miles, V8 Gas, Auto, Fisher MM Plow, #192135A
\$52,559



2017 F350 CREW CAB PLATINUM. 4WD, 29,698 Miles, Diesel, Ruby Red Metallic, Platinum Package, #182590A
\$57,105



2016 T350 PASSENGER WAGON. 50,967 Miles, 15 Passenger Van #16550P
\$23,495



2016 F350 KING RANCHER CREW CAB. 4WD, Leather, Diesel, 38,266 Miles, #182289A
\$47,295



COMMERCIAL VEHICLE CENTER

www.StonehamFordTrucks.com

211 MAIN ST. STONEHAM, MA 02180

Mon-Fri 8:30am-8pm Sat 9- 5pm Sunday 11-4

ALL PRICES NET & INCLUDE ALL AVAILABLE REBATES TO DEALER

Call Bill Pollack 1-617-733-0773 or billpollack@stonehamford.com

WWW.TRUCKANDEQUIPMENTPOST.COM



COMMERCIAL VEHICLE CENTER



125 Industrial Drive, North Smithfield, RI 02896

P.O. Box 979, Slatersville, RI 02876 866-403-3332

NETRUCKSOLUTIONS.COM**TRUCK SOLUTIONS**FULL SERVICE FACILITY, OPEN 6 DAYS A WEEK
MON-FRI- 7:00 A.M. -10 PM SAT 8AM-2PMSALES AND SERVICE, LLC FULL BODY SHOP, PARTS DEPARTMENT, ONSITE GRAPHICS DEPARTMENT,
FABRICATION & MOREONLY DEALER TO WIN YOKOZUNA
AWARD, THE MOST PRESTIGIOUS HINO
AWARD FOR 6 CONSECUTIVE YEARS**FINANCING AVAILABLE!**2019 HINO 195 DC CAB, 173" WHEEL
BASE. HTS0895 **CALL FOR PRICE**2019 HINO 195,
210 HP, AUTO, SPRING SUSP, 20X96", HINO COE
W/20' KENTUCKY MOVING BODY, HTS0330.
CALL FOR PRICING .2019 HINO 268A: 26' BOX TRUCK, NON
CDL, CALL FOR MORE DETAILS AND PRICE!NEW 2019 SCORPION ATTENUATOR,
ALLISON AUTO, SPRING SUSP., 230HP.,
NEW 15 LAMP LED ARROW BOARD,
ROYAL TMA BODY W/ 2 BOLT-IN
MAN BUCKETS, NON SKID DECK, 36"
REMOVABLE STEEL RACKS, BACK UP
CAMERA SYSTEM W/ IN-CAB MONITOR
& SO MUCH MORE !!
UTS1011 \$109,8002020 HINO
268A & 338'S,
AUTO, 260
H.P.'S, AIR RIDE,
26FT. KENTUCKY
MOVING BODIES,
IN STOCK!!!!2019 HINO'S :
155 & 195
IN STOCK !
**CALL FOR MORE
DETAILS AND
BEST PRICE !****IN STOCK!**2020'S HINO 268A
& 258 ALP'S,
260HP., JERR-DAN
22' STEEL DECK
ROLL-BACK.
**CALL FOR MORE
DETAILS !!****RED / BLACK & WHITE AVAILABLE****40 CHASSIS'S IN STOCK!**2019 268A CHASSIS'S
IN STOCK ! CALL FOR PRICING !HINOCARE IS OUR 2 YEAR OR 60,000 MILE (WHICH EVER COMES FIRST) PREVENTIVE CARE PROGRAM FOR THE 195/195-DC(DIESEL) MODEL.
Dealer is not responsible for errors in price, or in description of vehicles



125 Industrial Drive, North Smithfield, RI 02896

P.O. Box 979, Slatersville, RI 02876 866-403-3332

NETRUCKSOLUTIONS.COM**TRUCK SOLUTIONS**

SALES AND SERVICE, LLC

FULL SERVICE FACILITY, OPEN 6 DAYS A WEEK

MON-FRI- 7 A.M. -10 PM SAT 8AM-2PM

FULL BODY SHOP, PARTS DEPARTMENT, ONSITE GRAPHICS DEPARTMENT, FABRICATION & MORE

YOKOZUNA
JASON JARVIS
TRUCK SOLUTIONS LLC
2013ONLY DEALER TO WIN YOKOZUNA
AWARD, THE MOST PRESTIGIOUS HINO
AWARD FOR 6 CONSECUTIVE YEARS**FINANCING AVAILABLE, WE TAKE TRADES!**2009 WINNEBAGO SUNOVA : 36' QUEEN SIZE BED W/ BUNK FLOOR
PLAN, FORD CHASSIS, TRITON V-10, 19,917 MILES, 2 BUMP OUTS.
\$50,0002014 HINO 195 : 16' FLAT BED, ALUMINUM RAIL GATE, DIESEL,
116K MILES. **\$37,500** UTS06112016 HINO 268A: 26' MOVING BODY, NON CDL, 38,057 MILES,
STILL UNDER FACTORY WARRANTY ! **\$75,000**2013 HINO 268A : 26' BOX, 141K MILES, LOW PRO TIRES, BOX
SPECS 26 X 109 X 102. **\$37,500**2008 HINO 338 : 26' REEFER TRUCK, AUTOMATIC TRANS.,
33,000 GVW, 198,000 MILES. UST0411 **\$24,950**2013 HINO 268: 24' BOX W/ ALUM. LIFT-GATE, 192K MILES.
\$37,5002012 HINO 268: 24' BOX W/ LIFT-GATE, 212K MILES. **\$32,500**2008 HINO 268 CHASSIS : WILL TAKE 20' BOX, 208K MILES, HYD. BRAKES,
NEW INJECTORS, NEW FILTER, 6 MONTH WARRANTY. **\$19,800**2002 STERLING ATTENUATOR W/ ARROW BOARD: NON CDL. CALL
FOR MORE DETAILS ! **\$25,500**2008 CHEVY 3500 12' BOX W/ PULL OUT RAMP, V-8, 130K MILES.
\$15,5002013 HINO 268A : 26' BOX TRUCK, UNDER 90K MILES ON EACH,
3,000# RAIL-GATE, SIDE DOOR, 26' 102 WIDE. **\$43,500**2016 HINO 268 : 26' BOX, AUTO TRANS, STILL UNDER FACTORY WARRANTY,
BOX SPEC'S 26 X 102 X 103. CALL FOR MORE DETAILS & PRICING !

HINOCARE IS OUR 2 YEAR OR 60,000 MILE (WHICH EVER COMES FIRST) PREVENTIVE CARE PROGRAM FOR THE 195/195-DC(DIESEL) MODEL.

Dealer is not responsible for errors in prices or in description of vehicles

IPSWICH FORD • 978-356-2916

View All New F650 And F750 Inventory & Prices At

WWW.IPSWICHFORDTRUCKS.NET**COMMERCIAL
VEHICLE CENTER****VETERAN
OWNED BUSINESS**

2019 F650 DUMP TRUCK. 26,000 GVW, V10, Automatic, Blue, Electric Load Cover, 2-Way Gate, Chute, Up-Grades, #12164. **\$70,816.** After Rebates
It Will Pay To Shop Ipswich Ford 105 County Rd Rt 1A Ipswich, MA

**2003 CAT 928G
LOADER. 3056E
COMPLETE OVERHAUL,
20.5-25 TIRES,
S/N DJD00721, \$39,900.,
Lawrence, MA
603-973-0809**



1988 CAT 235C EXCAVATOR - Good Running Machine, 36" & 48" Bucket- **\$25,000** For More Details
Call Dan 203-444-6181



BROS VIBRATORY ROLLER.
Detroit Diesel, Runs And Works, **\$9000.**
401-523-9007

**2006 BOBCAT
S160.** 2044
Hrs, Excellent Con-
dition, Looks & Runs
Perfect, Tires 90%,
No Issues, Serviced.
Includes Straight Blade
Bucket W/ Extended
Top & Forks W/ Trailer
Foot Controls + Aux-
iliary Hydraulics,
\$24,900. Free
Delivery Within
200-Mile Radius,
203-907-9403

**ALL MAKES**

EQUIPMENT & PARTS

CONTACT **ROLAND CARTER 603-340-6776 Pittsfield NH 03263**

TRACKGRIP For Steel Track Excavators. Add
Traction and Stability in Icy and
Muddy Conditions.



**New & Used
Buckets &
Attachments.**



Rebuilt & Good Used Engines.



**New Undercarriage.
Free Undercarriage Inspection.**



**Equipment
Hydraulic
Parts.**



**Salvage
Equipment
Parts.**

info@allmakesequipmentandparts.com • www.amepinc.com • 603-340-6776



CAT 315 BL EXCAVATOR. Very Good Condition,
Runs And Operates Great, Brand New 42" Digging Bucket,
\$34,500. Pequabuck, CT 860-585-7143



2007 KENWORTH T800.
430 HP, 8 Speed, 672,600 Miles, **\$15,000.**
508-797-2026, Jay



(2) 14' DUMP BODIES. 14' X 42" Sides With 54"
Gate, Sub-Frame Type With Under-Body Hoist, Load Cover,
\$2500. & 14' X 42" Sides And 52" Gate, Cylinder Included
\$4000. 603-899-2000

Dario Diesel

TRUCK CENTER

Truck Sales, Service & Parts Since 1959

182 SW CUTOFF, RT 20, Worcester, MA



GREAT SELECTION OF USED TRUCKS



2015 VOLVO VNL64T730 77" Sleeper. D13 500 HP, AMT, Double Bunk w/Work Station, 51,200 GVW, 554K Miles, stk#U605VN, \$61,950.



2016 VOLVO VNL64T730 w/77" Sleeper. 6x4, D13 500 HP, AMT OD, Engine Brake, 52,500 GVW, 483K Miles, stk#U597VN, \$73,000.



2014 VOLVO VNL64T730 77" Sleeper. 6x4, D13 500 HP, 12 Spd, 51,200 GVW, 781K Miles, stk#U604VN, \$37,900.



2016 VOLVO VNL64T780 77" Sleeper. 6x4, D13 500 HP, I Shift 12 Spd, Engine Brake, 40K R/A, 472K Miles, stk#U603VN



2015 VOLVO VNL64T730 Sleeper 6x4, D13 500 HP, Engine Brake, 53,200 GVW, 502K Miles, One Owner, stk#U132P, \$63,550.



2011 FREIGHTLINER BUS CLASS M2 106 24' Box. 240HP, 25,950 GVW, 237K Miles, stk#U275H

LARGE HINO INVENTORY AND MORE UNITS ON THE WAY!



2020 HINO 268A C&C. 260 HP, Allison Auto, 3-Passenger, 25,950 GVW, 271" WB, Ready for 24-26' Body, stk#H254



2019 HINO 195DC Crew Cab C&C. 210 HP, Auto OD, 6-Passenger, 19,500 GVW, 173" WB, stk#H277



2019 HINO 268 24' Supreme Van w/Lift Gate. 260 HP, Auto OD, 96" W, 97" H, 25,950 GVW, stk#H240

VOLVO WORK READY TRUCKS



2019 VOLVO VNL64T300 6x4. D13 Turbo Compound-ing 455 HP, AMT, Engine Brake, 182" WB, 52,500 GVW, stk#VN610



2019 VOLVO VHD84B300 8x4. D13 500 HP, Severe Duty I Shift, Engine Brake, 212" WB, 86K GVW, 315 Miles, stk#VHD286



2020 VOLVO VNL64T300 6x4. X15 Cummins 500 HP, Eaton-Fuller 10 Speed, Engine Brake, 185" WB, 52,500 GVW, stk#VN623

Visit www.dariodiesel.com • 877-218-8132



INTERNATIONAL TRACTOR. Heavy Specs, Two-Line Wet System, Well Maintained, **\$23,000 OBO.** 401-523-9007



2004 LEEBOY 8500. Hatz Motor, Asphalt Paver, Many New Parts Including A New Conveyor System, New Augers, 8-15ft Screenshot, Just Serviced For Spring, Machine Runs And Paves Perfect, **\$27,500.** Plymouth, MA 781-760-5494



2012 CHEVROLET 1500 CREW CAB SILVERADO 4X4:
Full Power, Tow Pkg, 5.3L V8, Locking Diff, AC, stk#19661A, **\$20,999.**
Call Geno Fitchburg, MA 866-263-8712



RD OLSON 5X12 TRACK SCREENER 5X12, 2 DECK, Open Throat Feeder Self Cleaning Baldeck, CAT Diesel, **\$140,000**
FOR SALE OR RENT CALL DAN AT 203-506-3860

R & E STEAM EQUIPMENT

- Steam Cleaning Equipment -

Used Hot Water Units Starting @ \$1095.

New Hot Water Units Starting @ 2295.

Rent For 12-24 Months Own It For \$1.00

(617) 899-8775

Earl Warwick



9 Rt66 East Columbia, CT
860-228-8258



CADET/ WESTERN 7' - 9' PLATFORM BODIES. In Stock



12' CAM TILT TRAILER. Model #3CAM612TT, 6900 LB GVW, 2018 Model Year, Black, **\$3,595**



RUGBY 3-4 YARD STEEL DUMP BODIES. In Stock



SPREADER CHAINS. WINTER'S COMING!



FALCON 3 Ton Dual Burner Dumping Recycler, \$26,500



BUFFALO TURBINE CYCLONE BLOWER. PTO Driven, In Stock

R&R INDUSTRIES**We Buy All
Scrap Metals****www.RRTrucksAndEquipment.com • Sales@RandRind.com****195 Rocus Street, Springfield MA 01104****413-733-2118****TOP \$ PAID FOR ALL METALS**

*** ALL FERROUS & NON FERROUS METALS***
COPPER/BRASS/ALUMINUM/STAINLESS/IRON
& STEEL* MACHINERY* HEAVY EQUIPMENT*
CARS/TRUCKS*



FORD CARGO 6000 FLATBED. 6.6L Turbo Diesel, Auto, 2 Speed Rear, 6 New Tires, 15' Flatbed w/ Rear Mounted Air Compressor Mounted Under Body, **\$5,895/BO**



2000 IH 4700. HD Service Truck, DT466, 6 Speed, Walk In Body, Built In Air Compressor & Jump Start Unit, External Hyd & Air System, Runs And Works Great, Minimal Rust, New Tires, **\$6,250/BO**



2000 INTERNATIONAL 4700. 26' Moving Body, DT466, 6 Plus Manual Trans, Very Clean In & Out, Runs & Drives Great **\$6,895**



FREIGHTLINER FL120 TRACTOR. For Parts Only, Good Nose, Doors, Cab, Sleeper, Axles, No Motor or Transmission, Call Now!



HOLMES 750 WRECKER UNIT. Ready To Mount On Your Chassis, 4 Stabilizers, Twin Booms Separate, To Work Over The Side, **Only \$3,500 Others To Choose**

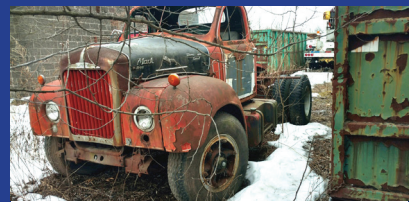

1957 MACK B67. Single Axle Tractor, Thermodyne Diesel, Very Solid & Restorable, Unusual Cab Design, **Only \$3,500 As Is**



CAT D6. Direct Electric Start, Bottom At 50%, Runs Perfect, Walk It Right Onto Your Low bed! Will Sell Whole For **\$5500/BO.** Or will part it out.



1987 CHEVY C70. Diesel, 5 + 2 Speed, Only 29K Miles, Rust Free Cab & Frame, Runs & Drives Great, Excellent Cond, Sold As Chassis Cab, **\$4,995.** With Bucket Unit & Steel Flatbed Add **\$1500.**



1995 IH 4900 Bucket Truck. DT 466, Auto, Air Brakes, Utility Body, Set Up For Tree Work, W/ External Hydraulics & Winch, Runs & Works Well, CDL Required, **Only \$6,250**



LONG 910 FARM TRACTOR. 4 Cyl Diesel, 100+ HP, 4WD, PS, Multiple Ext Hyd, 3 Point Hitch, Runs Great, Reduced For Quick Sale, Was \$7,995, **Now Only \$5,995/BO**



MILITARY TANK RETRIEVER. Crane/ Wrecker Body, All Hydraulic Full Rotator, Extendable Boom, 50K Bed Mounted Drag Winch, Outriggers, **Only \$5,500/ BO**



GREAT DANE 48' Drop Deck Moving Trailer. Only Used For New Furniture Delivery, Clean In & Out, Multiple Side Doors, A Steal **@\$6,500/ BO**



GREAT DANE 48' FLAT BED TRAILER. Good Brakes, Good Tires, Ready To Go!, **Only \$3,350/BO**



GROVE SNORKELIFT MZ116B. 125' Boom Lift, Deutz Diesel, Runs & Works Perfectly, 4 New Tires, **\$10,950**



STORAGE UNITS 16', 18', 20', 24', 30', & 40' Storage Or Instant Garage **\$650 & Up**



THURMAN 50' PORTABLE TRUCK SCALE. Slab Mount, Will Work w/Manual Beam Or Elec Load Cell, Excellent Condition, All Electronics, Needs Deck (We Have), **Only \$8,995**

Jukonski

GOT TO GO TRUCKS

Call Today And Make An Offer



Make Offer

2011 FORD F750.
Cummins ISB, PTO Dump,
Air To Rear, 122K Hard To Find
Truck, #7727



Make Offer

**2011 FREIGHTLINER
SPRINTER.**
Mercedes Power, Thermo King
Reefer, 98K Miles, #0165,



2014 ISUZU NPR HD.
14' Body, Gas, Automatic,
112K Miles,
#4981

800-378-0342 WWW.TRUCKSELLERS.COM



2000 PETE 379. Long Nose, 550 CAT, 18 Speed, 46K Rears,
Long Wheel Base, Wet Line, Full Fenders, 7" Straight Pipes, Motor
Infirmed 1 Year Ago, Has 600HP Tune, Runs Excellent, **\$55,000.**
781-447-2210



1975 CAT 950 LOADER. Low Hours, Clean
Tight & Dry, **\$20,000,**
413-246-0880



2004 FREIGHTLINER FL70. Motivated Seller,
Please Make Offer, 3126 CAT @ 330 H.P., 6 Speed, 12F +
21R, 160K Miles, 2800 Gallon Tank, Hose, Reel, & Meter,
100% Ready, **\$18,000.** 603-899-2000



**American Radiant
Technologies**
Northford, Connecticut 06472
877-214-2888

Radiant Garage Floors

- PEX-AL-PEX tubing & under slab insulation
- Distribution Manifold w/ threaded fittings
- Pressure Test Assembly

500 sq ft Only \$779! • 1,500 sq ft Only \$1,999!

5,000 sq ft Only \$6,429!

Shipping not included • Pricing subject to changes

FOSKETT
EQUIPMENT INC.
TRACTORS & IMPLEMENTS

Route 171 South
Woodstock, CT
860-928-5748



Grasshopper 700 Series
Diesel Front-Mount with 52" or 61" Decks,
0% Financing For 48 Months



2012 VOLVO L30 LOADER. 2nd Owner, 4400 Hrs,
Nice G.P. Bucket, Volvo Forks, Hyd. Coupler, Clean Dry
Loader, Used Daily, Runs Exc., **\$42,500.** 860-480-4511



**1997
TIMBERJACK
608,**
Feller Buncher,
Logmax, 650 Head,
Good U/C,
Ready To Work!
\$59,000
Call 781-439-6000



1993 MACK CL600. 8 Speed, New Lanau Dump
Body, Complete Brake Job, New Exhaust System, Decent
Rubber, **\$35,000.** Shrewsbury, MA 508-728-9886

Summer Tarp Specials



Donovan

TurboTarp²

TurboTarp²™ expands from 60 to 104 inches to fit any body length and can be bolted or welded on. The perfect choice for landscapers and other light-duty bodies, this system comes preassembled and installs quickly and easily. It features an extremely durable extruded aluminum tarp roller bar and a splined tarp groove in the roller tube for faster change-outs. A foldaway handle with ratchet device locks the system – no strap required.



FITS BOXES & TRAILERS UP TO 23'

Box Width: 60" to 104"

w/Sprocket

1809015

\$199

BULLET

The Bullet™ is designed to cover dump bodies up to 23 feet long. Available with either straight or 30° angled arms of anodized aluminum that will never rust! The tarp moves smoothly on an extruded aluminum roller bar, powered by the Durabuilt™ 12V direct-drive electric motor with rotary switch. (The motor is backed by a three-year full replacement warranty.)



FITS BOXES & TRAILERS UP TO 23'

Straight Arms, 4 Flat Coil Springs, Rotary Switch
1800987

\$1150

Arms: 30° Bend, 4 Flat Coil Springs, Rotary Switch
1801974

\$1150

FITS BOXES & TRAILERS UP TO 38'

Trailer Bullet, Straight Arms, 22-Copil UB Torsion Springs, Rotary Switch

1801010

\$2000

Asphalt Lumite Tarps

WATER-RESISTANT ASPHALT LUMITE
Lighter than vinyl materials.

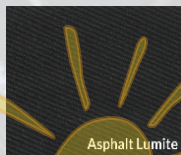

7'x12' \$92.73	7'x20' \$136.36	7'6"x10 \$92.73	7'6"x18 \$121.82
7'x14' \$92.73	7'x22' \$150.91	7'6"x12 \$92.73	7'6"x20 \$136.36
7'x16' \$107.27		7'6"x14 \$92.73	7'6"x22 \$150.91
7'x18' \$121.82		7'6"x16 \$107.27	

920 W. CHESTNUT STREET
BROCKTON: 508-586-1666



SALE ENDS 9/2/19

42 WINTER STREET
PEMBROKE: 781-826-1666

SPRING CLEANING

PIONEER
Heavy Duty Parts

2000 Fall River Ave. Rt 6, Seekonk, MA 02771
508.336.7000 pioneerhdparts.com

Store Hours: Mon-Fri 8am-5pm Sat 8am-12pm

IN STOCK W/ IMMEDIATE DELIVERY

HOTSY HOT WATER POWER WASHER

- 2.2 GPM @1300 psi/Direct Drive Pump
- Oil-fired heater
- 7-Yr pump warranty

SALE PRICE \$2799



MODEL
555SS



MODEL
PHD13HP

Eagle Series Gas, V-Belt

- Honda-powered 13hp engine
- Viper commercial-duty pump
- 4gpm/4200psi

SALE PRICE \$1327

We carry a complete line of soaps,
brushes, acids & buckets.

DEWALT 12 AMP 7"/9" VARIABLE SPEED POLISHER

- 0-600/0-3500 RPM
- Variable speed dial and trigger
- Wool ingestion shields
- Includes bale handle (DWP849X only)

POLISH & ACCESSORIES

BRANDS

- Speedy Metal
- Busch
- Mothers
- Buffing Bars

ACCESSORIES

- Buffing pads
- Polishing wheels
- Steel wool
- Wiping rags & more



MODEL
DWP 849X



SALE PRICE \$265.13

FREE DELIVERY Minimum \$100 order • MA, RI, CT • Up to 70 lbs.



JOHN DEERE 450 BULLDOZER.
4 Cyl Diesel, Runs Well, Good Bottom, **\$7500 OBO.**
860-759-5492



RAWSON 3618 SCREENING PLANT. Deutz Diesel, Rebuilt Hopper, New Belt & Screens, Hyd. Grizzly, Pintle Hitch, Runs Exc., Ready To Make You Money, **\$22,500.**
860-480-4511



BREAKALL

HYDRAULIC HAMMERS FOR ALL MAKES, MODELS & SIZES
1-888-780-9800 **BREAKALLHAMMERS.COM**



2013 GMC K3500 REG CAB 4X4. 6.0 L V8, Automatic, Air, Tilt, Cloth Seat, Fleet Maintained, 77K, One Owner, **\$21,500.**, (Utility Body Available for Extra Cost), Westport, MA 508-636-5050

LABOUNTY DEMOLITION GRAPPLE.
On Boom Section, Came Off CAT 225, Good Condition, **\$4000.**
Mendon MA 508-282-0232



2020 RHODES. 26' Aluminum Double Walled Smooth Side Dump Trailer, Steel Frame, 70,000# Single Point. Call 401-434-5900



1996 INTERNATIONAL 9400. Rebuilt, 500 HP, Detroit, 18 Trans., 17' Dump Body, New Brakes/Tires, **\$34,500 OBO**, Will Take Trades. Plainfield, CT 860-608-0121, No Texts



1998 STERLING TRI-AXLE MOBILE CONCRETE MIXER TRUCK. 46k Rears, 14k Front, 18k Drop Axle, Zim Mixer, 10 Cubic YD. Capacity, 1200 RPM Tachometer Operating Speed, Remote Chute & Auger, Hi/Low Flo, Water Tank. **\$57,900** Call 781-439-6000

FOSKETT
EQUIPMENT INC.
TRACTORS & IMPLEMENTS

Route 171 South
Woodstock, CT
860-928-5748



LS Tractor

LS Tractor MT5 Series
73HP, Power Shuttle Transmission,
Call For Details, Financing Available,
No Down Payments for Qualified Buyers



Burrillville, RI • 401-633-4587

- Full Bucket Rebuilds • Cylinder Resealing
- Wear Plates • Adapter Replacement • Hardfacing
- General Maintenance



1995 CHEVY. CAT 3116 Diesel 275, 8LL, 12F +38R On Hendrickson, 258K Miles, 22 Ft. Box, Sitting On Flatbed, Hoist Also Included And Can Be Reinstalled To Dump Box, Also Available And Set Up For Moffet, Clean, **\$7500.**
603-899-2000

2013 MACK CHU613.

MP8 485 HP, 13 Spd
Transmission, Wet Line,
40K LB Rears. New Clutch,
\$39,500.,
Lawrence, MA
603-973-0809



**NEW MAC 28'
ALUMINUM SMOOTH SIDE**

Trailer: Air Ride Suspension.
IN STOCK NOW Call for pricing.
508-336-6215 ask for:
Honest Bob. Seekonk, MA



37 County Road
Route 106
Plympton MA 02367
PH: 781-582-1378
FAX: 781-585-4438

**SWITCH-N-GO SYSTEMS & CONTAINERS
IN STOCK.**



READY TO GO COMPLETE TRUCK PACKAGES.
LOTS OF OPTIONS AVAILABLE.
New & Used Trucks Ready To Go!

CALL TOLL FREE: 866-637-4076
WWW.CAREYTRUCKEQUIPMENT.COM

SALES,
SERVICE,
PARTS

CUSTOM METAL
FABRICATION
AVAILABLE



2002 GMC 1500 Extra Cab 4X4.
5.3L V8 Gas, Auto., 190,000 Miles, Fleet Maintained, Runs
Good, Looks Good, New Brakes. Go To Work Condition,
\$3500. 978-772-6619



2005 INTERNATIONAL TRUCK. 24-footer, Thermo
King Reefer With Liftgate, 33,000 GVW, 6-Wheeler, Spring
Ride, Automatic, Excellent Condition, **\$15,000 OBO.**
Pascoag, RI 401-639-9843, Polseno108@Gmail.Com



2018 ROCKSTER RST18 STACKER - Rockster
Track Stackers 60'-80', CAT Diesel, On Board Scale - Call
Dan For Details At 203-506-3860



FRAMINGHAM



Rt. 9 East Bound • Framingham, Ma 01701 •
www.FraminghamFord.com

AVAILABLE!!! F350- F550 DUMP TRUCKS & CHASSIS



**2019 FORD
F350 XL SUPER
DUTY 4X4 DUMP
BODY: Power
Group, Tow Pkg,
AC, 6.7L Diesel,
stk#17121F**

10 CHASSIS AVAILABLE



**2019 F350 SUPER CAB & CHASSIS
4x4: 6.2L, Power Group. Stk.#
17078F In Stock Now.**

CHASSIS AND DUMPS READY FOR DELIVERY NOW!



**2019 F350 4x2 CHASSIS: 6.2L V8,
Power Group A/C. stk.#17442F**



**2019 F550 4x4 CHASSIS: 6.7L
DIESEL, Power Group, A/C.
stk.# 17333F**



**2019 F350 XLT 4x4 w/ XUV2 SS Plow:
6.2L V8, Power Group. Stk.# 17065F
WAS: \$52,660. NOW: \$46,544.**



**2019 F550 Regular Cab 4x4: 4-5 Yard
AirFlo Dump, 6.7L Power Stroke Diesel,
Power Group. Stk.# 17021F. In Stock.**

HARD TO FIND GEM GREEN



**2019 F350 4x4: KNAPHEIDE Utility
Body, Power Group. Stk.# 17235F**



**2019 F250 ALUMINUM
KNAPHEIDE Service Body: Gas,
Power Group. Stk.#17259F**

SAVE
THOUSANDS



**2019 E350 16' ROCKPORT BOX
TRUCK W/Roll-up rear door: Power
Group. stk.# 17038V**



**NEW 2018 TRANSIT T350 16' BOX
TRUCK: 3.7L V6, Power Group.
Call Chris or Brian Today.**



**2019 TRANSIT 350 UTILITY BODY:
Power Group, Barn Doors.
Stk.# 17398Y**



BRIAN T. MCNULTY
508-532-3215
BRIAN.MCNULTY@FRAMINGHAMFORD.COM

CALL TODAY FOR
YOUR LOWEST DUMP
TRUCK PRICING!



CHRIS UHL
617-775-9447
christopher.uhl@framinghamford.com

Ford Motor Credit Commercial Lease Available on All Vehicles. Dealer retains all rebates. Customer must Qualify for rebates on FMCC Financing. Rebates include Customer Cash, FMCC Bonus, Ford Commercial Connection. Call for vehicle specific details. Price subject to change. Also Competitive Conquest.

CERRONE

A Priority Automotive Dealership

**ROUTE 1, BETWEEN 95 + 295
SOUTH ATTLEBORO, MA**

508-761-4800

WE COME TO YOU - GIVE US A CALL !



2019 K3500 CREW CAB 4X4



11,000 GVW, SINGLE REAR WHEELS, CONV. PKG., PLOW PREP., PRICE INCLUDES GM DOWN PAYMENT ASSISTANCE. #19268H

~~WAS \$47,120~~
\$40,695

**TRUCK MONTH
CONTINUES
AT CERRONE'S
PLENTY OF NEW
4500-5500-6500'S
HERE NOW !**

2018 SIERRA'S



CONV. PKG., LOCKING AXLE. #18195G
~~WAS \$32,385~~

\$26,995

**2019 K2500 DOUBLE CAB 4X4
HD CUSTOM**



PLOW PREP., H.D. TRAILERING, 20" WHEELS, SPRAY-IN-LINER. PRICE INCLUDES GM DOWN PAYMENT ASSISTANCE. #19261H

~~WAS \$45,090~~
\$40,581

**2019 K2500 HIGH COUNTRY
DURAMAX DIESEL**



DURAMAX PLUS PKG., SUNROOF, PEARL WHITE PAINT. INCLUDES GM DOWN PAYMENT REBATE.

#19174H
~~WAS \$72,525~~
\$65,183

**2019 K2500 CREW CAB DENALI
DURAMAX DIESEL**



DURAMAX PLUS PKG., Z71 SUSP., INCLUDES GM FINANCE INCENTIVE. INCLUDES GM OWNER LOYALTY INCENTIVE. #19225G

~~WAS \$71,740~~
\$63,805

**2019 K3500 UTILITY
DUAL REAR WHEELS**



13,200 GVW., CONV. PKG., PLOW PREP., SPRAY-IN-LINER, HITCH+TRAILER BRAKE. INCLUDES GM DOWN PAYMENT ASSISTANCE. #19254H

~~WAS \$54,855~~
\$46,995

2019 SILVERADO DOUBLE CAB



POWER WINDOWS + LOCKS, TILT/CRUISE, LOCKING AXLE. PERFECT FLEET SPECS.

#19185H
~~WAS \$34,265~~
\$29,995

2019 K2500



CONV. PKG., PLOW PREP., H.D. TRAILERING. INCLUDES GM DOWN PAYMENT ASSISTANCE.

#19270H
~~WAS \$42,470~~
\$37,695

**2019 K3500 CREW CAB UTILITY
DURAMAX DIESEL**



CONV. PKG., PLOW PREP., ASSIST STEPS, SPRAY-IN-LINER, STROBES, ELEC. LOCKS, LIGHTED COMPART. #19165H

~~WAS \$67,875~~
\$62,995

**2019 K2500 DOUBLE CAB UTILITY
ALUMINUM BODY**



CONV. PKG., PLOW PREP., TRAILER BRAKE, DURAMAG BODY. INCLUDES GM FINANCE INCENTIVE. #19229H

~~WAS \$52,585~~
\$44,995

2019 12' RACK TRUCK



12,300 GVW., CONV. PKG., HITCH+TRAILER BRAKE. INCLUDES GM FINANCE INCENTIVE. #19239H

~~WAS \$47,420~~
\$41,725



**WWW.CERRONEGM.COM
WWW.CERRONETRUCKSALES.COM**

SALES PRICES INCLUDE ALL REBATES INCLUDING LOYALTY, CONQUEST, TRADE-IN

THIS AD IS COPYRIGHTED & OWNED BY TRUCK AND EQUIPMENT POST

CERRONE

A Priority Automotive Dealership



ROUTE 1, BETWEEN 95 + 295

SOUTH ATTLEBORO, MA

508-761-4800

WE SPECIALIZE IN FLEETS WITH 10+ TRUCKS. CALL US



<p>2018 15' HI-CUBE PEAK-RAMP</p>  <p>12,300 GVW, POWER WINDOWS + LOCKS, TILT/CRUISE, LOCKING AXLE, 2 ROWS E-TRACK. #18397G. WAS \$47,888 \$41,995</p>	<p>2018 12' HI-CUBE</p>  <p>9,900 GVW, V-8, LOCKING AXLE, POWER WINDOW + LOCKS, TILT/CRUISE. #18287G WAS \$44,033 \$35,895</p>	<p>2019 14' HI-CUBE</p>  <p>14,200 GVW, E-TRACK, FULLY LOADED CHASSIS, STAND-UP CAB. PERFECT ROUTE DELIVERY TRUCK. #19161G WAS \$49,250 \$42,995</p>
<p>2019 10' DURACUBE MAX</p>  <p>9,900 GVW, ALL POWER WITH LOCKING AXLE, LADDER RACKS, SHELVEING. #19140H WAS \$51,808 \$43,995</p>	<p>2018 12' DURACUBE MAX</p>  <p>9,900 GVW, POWER WINDOWS + LOCKS, TILT + CRUISE, LOCKING AXLE. #18379G WAS \$51,493 \$44,995</p>	<p>2019 12' DURACUBE MAX DUAL REAR WHEELS</p>  <p>12,300 GVW, POWER WINDOWS + LOCKS, TILT/CRUISE, LOCKING AXLE, BLUETOOTH. #19136G WAS \$53,328 \$45,995</p>
<p>3/4 TON VANS</p>  <p>8,600 GVW, LOCKING REAR AXLE, TILT, CRUISE, BLUETOOTH. #19280G WAS \$34,475 \$29,495</p>	<p>2019 KUV</p>  <p>9,900 GVW, EVERY OPTION INCLUDING NAV! #19291G WAS \$52,958 \$45,995</p>	<p>2019 17' HI-CUBE PEAK-RAMP</p>  <p>14,200 GVW, E-TRACK, RAMP, REAR CAMERA, FULLY LOADED CHASSIS. #19191G WAS \$51,158 \$43,395</p>
<p>2019 K3500 BACKPACK DUMP TRUCK DARK GREEN METALLIC</p>  <p>CONV. PKG., PLOW PREP, TRAILER BRAKE & HITCH COVER. INCLUDES GM LOYALTY INCENTIVE. #19190G WAS \$56,392 \$51,995</p>	<p>2018 DROP SIDE DUMP DIESEL</p>  <p>17,900 GVW, A/C, HITCH, COVER, REAR CAMERA. #18364H WAS \$75,410 \$63,995</p>	<p>2019 BACKPACK DROP SIDE DUMP DIESEL</p>  <p>17,900 GVW, A/C, HITCH, COVER, REAR CAMERA. #19008H WAS \$79,068 \$69,995</p>

	<p>WWW.CERRONEGM.COM WWW.CERRONETRUCKSALES.COM</p> <p>SALES PRICES INCLUDE ALL REBATES INCLUDING LOYALTY, CONQUEST, TRADE-IN THIS AD IS COPYRIGHTED & OWNED BY TRUCK AND EQUIPMENT POST</p>	
--	---	--

CERRONE

A Priority Automotive Dealership

**ROUTE 1, BETWEEN 95 + 295
SOUTH ATTLEBORO, MA**



508-761-4800



CHEVROLET'S MEDIUM DUTY TRUCK CENTER

- * **REGULAR CABS, TILT CABS, CREW CABS 2WD OR 4WD**
- * **GVW'S UP TO 25,950 BODY LENGTHS UP TO 22'**
- * **DUMPS, PLATFORM/ RACKS, SWITCH-N-GO, CAR CARRIERS, TOW TRUCKS, SERVICE BODIES, MOVING VANS. IF YOU NEED IT DONE, WE CAN DO IT.**
- * **NIGHT SERVICE WITH 30,000LB. LIFTS**
- * **GM'S #1 FLEET DEALER IN SE MA., RI, CT.**

CALL OUR COMMERCIAL TEAM. "YOU'LL BE GLAD YOU DID!"

2019 K5500 CHASSIS



19,500 GVW, PLOW PREP., RUGGED SERVICE SPECS., FITS 14-16' BODY.
#19321H
~~WAS \$59,077~~

\$55,495

2019 K5500 CREWCAB CHASSIS



19,500 GVW, PLOW PREP., NICE SPECS.
FITS 12' BODY. #19303G
~~WAS \$61,437~~

\$57,995

2019 K5500 CHASSIS



19,500 GVW, PLOW PREP., DUMP TRUCK SPECS., FITS 11-12' BODY. #19307H
~~WAS \$57,972~~

\$54,495

20' BOX TRUCK DIESEL



17,900 GVW, ROLL-UP DOOR, REAR CAMERA, TIE RINGS. #17457H
~~WAS \$77,790~~

\$57,995

2019 LCF 5500 CREW CAB CHASSIS DIESEL



19,500 GVW, KEYLESS ENTRY, HEATED MIRRORS, SAFETY KIT, FITS 12' BODY.
#19125H
~~WAS \$69,177~~

\$57,995

2019 5500 CHASSIS



17,500 GVW, SPEC'D RIGHT. FITS 14' BODY.
CHOOSE RED OR BLACK. #19320H
~~WAS \$53,207~~

\$49,995

18' BOX TRUCK DIESEL

- * 16,000 GVW
- * REAR RAMP + SIDEDOOR
- * CD-RADIO-BLUETOOTH
- * HEATED / POWER MIRRORS
- * ROOF AIR DEFLECTOR
- * SAFETY KIT
- * #17317H

~~MSRP \$75,753~~
\$58,995



14' PATRIOT GLASS RACK

- * 14,500 GVW
- * LIMITED SLIP AXLE
- * CD-RADIO-BLUETOOTH
- * SAFETY KIT
- * CHROME TRIM
- * #17423H

~~MSRP \$66,746~~
\$56,995



16' PROSCAPE

- * 14,500 GVW
- * SIDEDOOR
- * HEATED / POWER MIRRORS
- * CD-RADIO-BLUETOOTH
- * SAFETY KIT
- * #16518H

~~MSRP \$64,033~~
\$58,768



WWW.CERRONEGM.COM
WWW.CERRONETRUCKSALES.COM



THIS AD IS COPYRIGHTED & OWNED BY TRUCK AND EQUIPMENT POST



NEW BREAKALL K1500 HYDRAULIC HAMMER, Operating Weight 2,866 lbs., Impact Rate BPM 350-750, Tool Diameter 4.7", Impact Energy 3,500 lbs., Carrier Weight 31,000 - 42,000 lbs., Fits A 320 Excavator. **\$19,950** or **\$399/ Month.** 401-785-9800



2005 KENWORTH T-800.
C-13 430 HP CAT, 10 Speed,
11x24.5 on Aluminum Wheels,
40K LB Rears. Air-Ride,
\$19,900., Lawrence, MA
603-973-0809



MIKE'S
Truck & Trailer
Repair inc.



Truck & Car
Computer
Diagnostics



Full Service Truck and Auto Repair Center.

447 York Ave, Pawtucket, RI 02861 • (401) 725-2188

**MEDIUM/HEAVY TRUCK & RV SERVICES
FEDERAL DOT & RI STATE INSPECTIONS**

- *All makes engine repairs
- *Fuel pumps
- *Brake work
- *Electrical repair
- *Injectors
- *Oil changes
- *Trailer repair
- *Turbo



- *Lift gate problems
- *Welding fabrication
- *Heavy equipment
- *Front ends
- *Rear roll-up door repairs
- *Installation
- *Wiring circuits



FORD 6.0 DIESEL POWER STROKE SPECIALIST !



FORD 6.0 DIESEL POWER STROKE SPECIALIST !



visit our website @ mikestruckandtrailerpawt.com • RI# 459ca

ROTOBEC
TOUGH HANDLING EQUIPMENT

YANMAR

BARRY
EQUIPMENT

DOOSAN



Peterson
an Astec Industries Co.

LOCATED IN WEBSTER, MA • JOE: (508) 294-7311



2019 ASV POSI-TRACK RT120F:
BRAND NEW W/ FECON BH74 MULCHER.
**CALL FOR MORE
DETAILS & BEST PRICE!**



2019 ASV POSI-TRACK RT75:
BRAND NEW W/ FECON STUMPEX SCREW.
**CALL FOR MORE
DETAILS & BEST PRICE!**



2018 YANMAR V10: BRAND NEW IN STOCK!
HYD. BRUSH CLAMP, 12,786 OPERATING WEIGHT, 74HP,
1.3 YD BKT., HYD. QUICK COUPLER, RIDE CONTROL, HEAT
& A/C, READY TO WORK!
CALL FOR MORE DETAILS.



2019 YANMAR V1035-6A:
BRAND NEW ENCLOSED CAB, HEAT/A/C, RADIO, ANGLE
BLADE, HYD. QUICK COUPLER, FULLY HYD. 360 ROTATING
RAYN'S GRAPPLE. **CALL FOR MORE
DETAILS & BEST PRICE!**



2019 DYNA PAC CA1500D:
BRAND NEW & READY TO GO!
**CALL FOR MORE
DETAILS & BEST PRICE!**



2018 YANMAR V1035-6A: BRAND NEW
IN STOCK ! ENCLOSED CAB, HEAT & A.C, RADIO,
STRAIGHT OR ANGLE BLADES, HYD. COUPLER,
HYD. THUMB, **CALL FOR MORE DETAILS.**



2017 DOOSAN DX140 LCR-5: VERY GOOD
SHAPE, 2,174 HRS., HYD. QUICK COUPLER, HYD.
THUMB, 18", 36" AND 60 CLEAN UP BUCKET, FULLY
SERVICED AND READY TO GO! **\$115,000**



2014 DOOSAN DL450-3:
EXTREMELY CLEAN MACHINE,
9,742 HRS., FULLY SERVICED &
READY TO GO! **\$115,000**

www.barryequipment.com



37 County Road
Route 106
Plympton MA 02367
PH: 781-582-1378
FAX: 781-585-4438

SPRING IS COMING!!! ARE YOU READY?



**TAFCO ALUMINUM
LANDSCAPER IN
STOCK READY FOR
INSTALLATION.**



**LANAU DUMP BODIES, HARDOX
HIGH LIFT AND BARN DOOR
GATES AVAILABLE.
CALL TODAY.**



**CAM 20 TON TRAILER:
Double Break Beaver Tail
W/40" x 80" Air Powered
Ramps. Please Give
Chris
a call for more details.**



**DOWNEASTER DUMP
BODIES STEEL AND
STAINLESS STEEL.
PLEASE CALL
FOR PRICING.**

**SALES,
SERVICE,
PARTS**

**CALL TOLL FREE: 781-582-1378
WWW.CAREYTRUCKEQUIPMENT.COM**

**CUSTOM METAL
FABRICATION
AVAILABLE**



37 County Road
Route 106
Plympton MA 02367
PH: 781-582-1378
FAX: 781-585-4438

WE HAVE LOTS OF REALLY GOOD STUFF! \$AVE \$AVE \$AVE



**HOOK LIFTS
IN STOCK NOW!!!
BIG OR SMALL WE HAVE
THEM ALL.
CALL US TODAY**



**KENWORTH HOOK TRUCK: CUMMINS POWER,
10 SPEED, AIRRIDE. \$37,500. Call for more details.**



**2007 GMC 7500's w/ SWITCH-N-GO SYSTEMS.
We currently have 3 available.
Please call us with your needs.**



**NEW CAM SUPERLINE
LANDSCAPE
TRAILERS. 7000 LB.
GVWR. 14' & 16'
STARTING AT JUST
\$3,250.**



**TALBOT 35 TON
LOW BED TRAILER:
DETACHABLE NECK.
\$34,500.
Call us for complete
details.**

**SALES,
SERVICE,
PARTS**

**CALL TOLL FREE: 781-582-1378
WWW.CAREYTRUCKEQUIPMENT.COM**

**CUSTOM METAL
FABRICATION
AVAILABLE**

CHRYSLER DODGE Jeep RAM
SALVADORE AUTO
Family of Dealerships
.com

BUSINESS LINK
The fast lane for small business.

ON THE JOB

COMMERCIAL TRUCK HEADQUARTERS

888-605-4346

2018 RAM 3500 TRADESMAN FLATBED REGULAR CAB 4X4

SAVE \$10,161!



ONLY \$42,154!

6.4L Hemi V8, HD Aisin auto trans,
60" C/A DRW, 9' steel flatbed.
MSRP: \$53,315. STK# N18180

2018 RAM 5500 TRADESMAN DUMP REGULAR CAB 4X4

SAVE \$8,528!



ONLY \$58,774!

6.7L Cummins Turbo Diesel, HD
Aisin, Rugby 3-4 yrd dump.
MSRP: \$66,975. STK# N18300

2018 RAM 4500 TRADESMAN CHASSIS CREW CAB 4X4

SAVE \$7,375!



ONLY \$51,225!

6.7L Cummins Turbo Diesel, HD
Aisin, 60" C/A DRW, 4.10 Axle Ratio
MSRP: \$58,630. STK# N18312

2018 RAM 3500 TRADESMAN UTILITY BOX REG. CAB 4X4

SAVE \$10,161!



ONLY \$44,776!

6.4L Hemi V8, HD Aisin 60" C/A DRW,
Reading Classic II Service Body.
MSRP: \$54,937. STK# N18176

2018 RAM 3500 TRADESMAN DUMP REGULAR CAB 4X4

SAVE \$9,204!



ONLY \$53,696!

6.7L Cummins Turbo Diesel, Aisin Auto,
60" C/A, Godwin 2-3 yrd dump.
MSRP: \$60,900. STK# N18166

2018 RAM 3500 TRADESMAN CHASSIS REGULAR CAB 4X4

SAVE \$5,019!



ONLY \$53,141!

6.7L Cummins I6 Turbo Diesel, Aisin
auto, 60" C/A DRW, 4.10 Axle Ratio.
MSRP: \$58,160. STK# N19128

2018 RAM 5500 TRADESMAN DUMP BODY REGULAR CAB 4X4

SAVE \$8,228!



ONLY \$59,862!

6.7L Cummins Turbo Diesel, Aisin
trans, 84" C/A, 11'4 yrd Rugby dump.
MSRP: \$68,090. STK# N18308

2018 RAM 3500 TRADESMAN CHASSIS REGULAR CAB 4X4

SAVE \$6,855!



ONLY \$28,355!

COME AND GET IT!
3.6L VVT, Regular Cab, 8' bed, 4x4,
MSRP: \$35,210. STK# N19113

**Largest Selection
of Commercial
Trucks in The Area!**

We've Got Your Truck!

442 West Broadway, Gardner, MA 01440
SalvadoreAuto.com

**SUMMER
CLEARANCE
EVENT**



2009 JOHN DEERE 544K WHEEL LOADER -
Good Tires, Strong Runner, 6706 Hours,
Work Ready - Call Dan For Price. 203-506-3860



MORBARK 1100 TUB GRINDER.
Self-Loading, 525 Cummins,
\$75,000. 401-523-9007



2015 CHEVY SILVERADO 1500 DOUBLE CAB 4X4:
Heated Power Seats, Remote Starts, Fuel Injected Rear View Mirror, One Owner, 25K Miles, stk#4481,
\$26,600. Call Geno Fitchburg, MA 866-263-8712



1991 FREIGHTLINER TRI AXLE. Completely Rebuilt Truck From Front To Rear, New Outframe, Motor 444 Cummins, 8-Speed, 18 Ft Body, Richards, **\$55,000 OBO.** 203-410-5880, Rick



1995 KOMATSU WHEEL LOADER. 2.5 Yard Bucket, New Tires, Excellent Condition,
\$25,000/OB. 413-246-0880



(3) WALKING FLOOR TRANSFER TRAILERS. All Have Tarping Systems, Prices Ranging From **\$8,000 To \$20,000.** Contact Steve, 508-995-0544 Ext.103



GRAPPLE BUCKETS. Like New, 72", John Deere Style Attach, Not Skid Steer, 2 To Choose, **\$1600** For One, **\$3000** For Two. 401-440-5006

TOM GARCIA
Owner

ABRASIVE BLASTING

Mobile Service



"The Future of Surface Preparation"

P: 203-687-5464 • F: 203-626-9451 • allcleanblasting@gmail.com

**CONCRETE
RUST
MARINE
PAINT
DIRT
MOBILE
IN-HOUSE BLASTING**



**MARINE
GRAFFITI REMOVAL
SURFACE CLEANING
AUTOMOTIVE
HEAVY EQUIPMENT
STRIPE REMOVAL**



Services include but not limited to:
Portable line boring & bore welding
Heavy equipment welding repairs
Certified welding
Aluminum welding
Custom fabrication

Big Hoss Welding & Repair operates out of York, ME providing services to all of New England.

Call us for a free estimate today!

978-270-2523

www.bighosswelding.com

202

**TRUCK
&
EQUIPMENT**
603-899-2000

www.202truck.com
RT 202 Rindge NH
SALES & RENTALS - NO SALES TAX



2004 VOLVO L70E. 11,000 Hrs, Coupler, A/C, 20.5 Radials @ 60%, No Rust, \$39,000.



2006 CAT D5GXL. Cab W/ AC, Clean Straight Machine, Rails, Rollers, Idlers At 70%, Shoes At 40%, Go To Work Condition, 7900 Hrs., \$41,000.



(2) 14' DUMP BODIES. 14' X 42" Sides With 54" Gate, Sub-Frame Type With Under-Body Hoist, Load Cover, \$2500. & 14' X 42" Sides And 52" Gate, Cylinder Included \$4000.



2012 SKY TRAC 6042. Enclosed Cab W/Heat, 2600 Hours, Cummins Power, V.G. Tires, 6000 Lb., 16, 42' Reach, \$45,000.



2011 CAT 420 EIT. Nicely Optioned, 4X4, A.C., Aux. Hyd. F & R, Powershift, Ride Control, 6100 Hours, \$42,000.



2016 CAT 304E CR. 900 Hours, Long Stick, Very Good Condition, \$35,000. Or \$39,000 With New Hyd. Thumb & Coupler.



BRAND NEW GORILLA HAMMER GX100. Fits 9-16 Ton Excavators, 2500# Impact Class, 2 Bits Included, \$12,000.



2000 DRESSER TD25G. 4400 Original Hours, N-14 Cummins, 4 Barrel 2 Shank Ripper, Very Nice Original Tractor, \$45,000.



1995 CHEVY. CAT 3116 Diesel 275, 8LL, 12F +38R On Hendrickson, 258K Miles, 22 Ft. Box, Sitting On Flatbed, Hoist Also Included And Can Be Reinstalled To Dump Box, Also Available And Set Up For Moffet, Clean, \$7500.



2008 KENWORTH W900. 20 Front Axle, 20L Air Up / Air Down, 46R Full Lock 4:30 Ratio, 40' Overall Length, \$8000.



2006 IH 59001 EAGLE. Cummins ISX 475 H.P., 13 Spd., 16F W/Dual Steering & 46R On Hendrickson Air Ride, 4:30 Ratio, Wetline, Tall Single Frame, 451K Miles, \$32,000.



2005 KENWORTH C-500. 14L Detroit @ 435 H.P., 0 Miles On Rebuilt Allison Auto W/ Warranty, 20F + 46R On Nuway Air, 160" C/A Will Take 18' Body, Perfect CA Truck, \$50,000.



1986 MACK RD686. 300 Motor W/Brake, 2 Stick 6 Spd, 18R+44R Camelback, New Dble Frame & Frog Leg, 14' Body, Pintle & Air, \$19,000.



2000 MACK R686. Reman in 2010 Mack 350, Fuller 9 Spd., Jake, 14F + 40R On Air, 256" W.B., 24' Box, 11R24.5 Tires, Good Brakes & Tires, 456K Miles, \$18,500.



1972 MACK DM. 237, 6 Speed, Rebuilt Cab, 2 Year Old 15' Body, 58 Rears, Perfect Frame, \$19,000.



2019 CHEVY G5. 14 Passenger Micro Bird MFSAB Activity Bus. Call For More Details. 401-434-5900



American Radiant Technologies
Northford, Connecticut 06472
877-214-2888

Radiant Garage Floors

- PEX-AL-PEX tubing & under slab insulation
- Distribution Manifold w/ threaded fittings
- Pressure Test Assembly



1983 DEERE 450D DOZER. Drops, 6 Way Bal, Good Runner, Good U/C. **\$9,900** Call 781-439-6000

JUST TRAILERS, INC.

WE BUY USED TRAILERS & EQUIPMENT



RENTALS • RENTALS • RENTALS



Box Trailer



5X8



20'



40'



Office Trailer

1863 County St. • Attleboro, Ma 02703

508-922-1119 • Fax 508-399-8160

www.justtrailers.com • paul@justtrailers.com

ALL RENTALS AVAILABLE FOR RENT, SALE OR RENT TO OWN



**1587 Portland Cobalt Rd
Portland, CT 860-342-2600**

See more @ MORINDIESELFORESTRY.COM



BARKO 930B FORESTRY MULCHER. 320 HP Cummins, For Sale Or Rent



2018 LAMTRAC LTR 6140T. 140 HP Cummins, No Mulcher Included, \$105,000



35 TON

2011 LEDWELL 35 Ton Hydraulic Tail Trailer With Kicker Ramp, \$30,000



DENIS CIMAF DAF-180D. Forestry Mulcher For High Flow Skid Steer,



NEW DENIS CIMAF DAH-085B Excavator Mulcher, Fits 8-10 Ton Machine



CAST 23T. 23HP Kubota Diesel, Extendable Boom, Aux Hydraulics



DAILY | WEEKLY | MONTHLY
• RENTALS •
(603) 623-3669
www.TQUIP.com

603 MAMMOTH RD IN LONDONDERRY, NH • 239 RANDBURY RD IN RUTLAND, VT



EXCAVATORS
 6,000 - 110,000 LB MACHINES
HAMMER MACHINES AVAILABLE!



WHEELED EXCAVATORS
 48,000 LB MACHINES
THREE CAT M322Ds AVAILABLE!



LONG-REACH EXCAVATORS
 70,000 - 90,000 LB MACHINES
60' REACH!



WHEEL LOADERS
 1.5 - 9 CY CAPACITY
FORKS & JIBS AVAILABLE!



TRACKED DUMPERS
 24,000 LB CAPACITY
RUBBER-TRACKED MOROOKAS!



OFF-HIGHWAY TRUCKS
 25 - 40 TON MACHINES
CATERPILLAR & KOMATSU!



GRADERS
 14' MOLDBOARDS
RIPPERS AVAILABLE!



SKID STEERS
 8,000 - 12,000 LB MACHINES
WHEELED & TRACKED!



DOZERS
 15,000 - 78,000 LB MACHINES
TWO CAT D8Ts AVAILABLE!



ROLLERS / COMPACTORS
 48" - 84" DRUMS
ENCLOSED CABS!



LIFTS / TELEHANDLERS
 6,000 - 12,000 LB MACHINES
UP TO 55' REACH!



SCREENERS
 1-3 - 6-8 YD CAPACITY
CRUSHERS AVAILABLE!

SPECIALTY ATTACHMENTS AVAILABLE

HAMMERS | SHEARS | BUCKETS | GRAPPLERS | MUNCHERS | THUMBS | FORKS | JIBS | TAILGATES | WINCHES | RIPPERS | PLOWS | SWEEPERS



RHODE ISLAND

TRUCK CENTER



1100 WARREN AVENUE • EAST PROV, RI 02914 866-573-1165

WWW.RHODEISLANDTRUCKCENTER.COM







2018 NPR HD : 12' ALUMINUM LANDSCAPE BODY. IN STOCK READY TO GO !
5 IN STOCK STARTING AT \$51,980

IN STOCK // READY FOR DELIVERY



DEAL OF THE WEEK

2019 ISUZU NRR : DIESEL, 19,500 GVWR, 12' SWITCH-N-GO SYSTEM. \$65,980

IN STOCK / READY FOR DELIVERY



2018 ISUZU NPR HD EFI : 16' VAN BODY W/ LIFT-GATE. \$47,980



2018 ISUZU NQR : DIESEL, 16' REEFER TRUCK, IN STOCK READY FOR DELIVERY!
3 IN STOCK STARTING AT \$74,980



2018 ISUZU NPR HD : GAS, 16' REEFER BODY. IN STOCK READY TO GO !
2 IN STOCK STARTING AT \$64,980

IN STOCK 5-TO-CHOOSE-FROM



2018 FREIGHTLINER 114-SD, DD-13, 450 HP, ALLISON AUTO, TRI-AXLE DONOVAN BEAU-ROCK DUMP W/ ALL THE OPTIONS, READY TO WORK !
CALL FOR PRICING!



2018 FTL SPRINTER : HIGH-ROOF CARGO VAN, 144" WB, DRIVER COMFORT PACKAGE.
CALL FOR PRICE



2018 FREIGHTLINER M2 : 24' REFRIGERATED BODY. IN STOCK READY TO GO !
(1) 26K GVW (2) 33K GVW STARTING AT \$114,980



2015 FREIGHTLINER CASCADIA: 72" RAISED ROOF, DD-15 CALL FOR BEST PRICE !



2020 FREIGHTLINER : 114SD TRI-AXLE DUMP CALL FOR BEST PRICE !



2014 FREIGHTLINER M2: 24' DRY FREIGHT W/ SIDE DOOR & LIFT-GATE, CUMMINS AUTO, 26,000 GVWR. \$39,980



CLAY HARRISON
401-516-4664



MARC DUCLOS
508-454-2631



TOM SCHRODER
508-789-4769

866-573-1165

WWW.RHODEISLANDTRUCKCENTER.COM

WWW.TRUCKANDEQUIPMENTPOST.COM

101

It's What We Do!

TRUCK AND EQUIPMENT POST .com

A Dependable Resource for Trucks, Trailers & Equipment
Targeting New England ~ Loved World Wide!

Internet & Print for the Trades

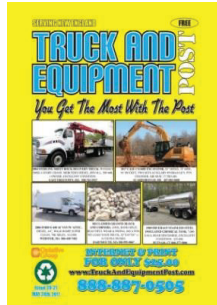

TRUCK AND EQUIPMENT POST

MAGAZINE:

- ✓ Reaches More Than 50,000 Readers Monthly!
- ✓ Targeted At Buyers & Sellers Of Trucks, Construction & Heavy Equipment, Trailers, Related Products & Services
- ✓ Distributed Free In Thousands Of Locations Across New England.
- ✓ Expanded Circulation In CT, MA, RI, NH, ME
- ✓ Subscriptions Available In All Markets
- ✓ Professional Graphic Design
- ✓ Experienced Marketing Consultants
- ✓ Promoted Online & Offline

www.TruckAndEquipmentPost.com

WEBSITE:

- ✓ E-BOOK: Whole Magazine Can Be Read Online To Reach More Buyers!
- ✓ DEALER LISTINGS & ADS: Your Business & Current Display Ad Will Be Featured In "Dealer Search" Sections
- ✓ WEBSITE DIRECTORY: Complimentary Link To Your Website Driving More Buyers To Your Dealership!
- ✓ ONLINE CLASSIFIEDS: With Opportunity To Place Your Entire Inventory Online At No Extra Charge
- ✓ ONLINE PROMOTION: Social Media, Industry Groups, Email Marketing Blasts

Thank You's & Testimonials from Advertisers:

- "Thank you - sold truck to first person who saw it!!!! Will recommend your mag to everyone." – Robert S., Hartford CT – July 2016
- "The truck was sold 5 minutes after it went online!! Thank you." - Julie H. - Milford CT, June 2017
- "I love your magazine. You are a great resource." – David M., Delhi NY, June 2015
- "It works great for us for years, try it, you won't be disappointed." – Donny P. – Salisbury MA, Jan. 2018
- "First caller bought the truck. We had 71 calls on this vehicle. We will be using you guys again. Thanks." – Mike W., Stonington CT – Feb. 2016

For more info, Please call Bill Cole at 401-644-2935, Or email: bill@TruckAndEquipmentPost.com



JOSEPH
EQUIPMENT COMPANY
300 GAY ST • MANCHESTER, NH 03103



SATURDAYS
WE ARE OPEN ALL DAY

PHONE: 603-641-8608

FAX: 603-666-3716



293 NORTH - EXIT 2 -
LEFT ONTO BROWN AVE -
RIGHT ONTO WINSTON ST.-
LEFT ONTO GAY ST.
300 GAY STREET
ON THE RIGHT

SPRING SPECIAL, LIMITED SUPPLY

SPECIAL SPRING PRICING \$68,500 PLUS FET AND FREIGHT
LIMITED SUPPLY, ORDER NOW

55 TON, 26' DECK, 18" DECK HEIGHT



2020 FONTAINE MAGNITUDE 55LCC

FLAT LEVEL DECK, TRI AXLE, AIR RIDE, SET UP FOR 4TH, AIR LIFT ON THIRD, 18" DECK HEIGHT, 26' DECK, DUAL CAM PAWL ASSEMBLY WITH 7 RIDE HEIGHT POSITIONS. REMOVABLE KINGPIN AT 108 INCH RADIUS, ALTERNATE KINGPIN AT 89" RADIUS, 275 RUBBER, ALUM WHEELS. AVAILABLE IN BLACK AND RED.

CALL 603-641-8608 TO PLACE YOUR ORDER.

www.josephequipment.com

Trades Welcome • Financing Available

THIS AD IS COPYRIGHTED & OWNED BY TRUCK AND EQUIPMENT POST

RAVENS**ROGERS****Kruz**

JOSEPH

EQUIPMENT COMPANY

FONTAINE
SATURDAYS • WE ARE OPEN ALL DAY**PHONE: 603-641-8608****FAX: 603-666-3716**

293 NORTH - EXIT 2 -
LEFT ONTO BROWN AVE -
RIGHT ONTO WINSTON ST.- LEFT ONTO GAY ST.
300 GAY STREET ON THE RIGHT



2009 VOLVO L150F LOADER, ORIGINAL PAINT, ONE OWNER, EXCELLENT SHAPE, RECENT MOTOR, 3RD VALVE. **CALL FOR MORE INFORMATION.**



2012 TARASPORT 50' Tandem Spread Axle Step Deck Trailer, Sandblasted & Painted. New Brakes, Seals, Bearings, Hubcaps, Flaps & Decals. Front And Rear Pull Outs To Extend Trailer, Spring Assisted Ramps From Lower Deck To Upper Deck. 12' Alum Pull Out Ramps, Air Ride, 10' Upper Deck, 40' Main Deck, 102" Wide, 22.5 Lo Pro Tires, Excellent Shape. **Call For More Information.**



1999 FREIGHTLINER FL70 DISTRIBUTOR TRUCK, Cummins 24V Diesel, 5 Speed Trans, 2000 Gallon Distributor Maximizer, Lee Roy Rosco Body, A/C, P/S, Spring Suspension, 33k GVW, Rear Camera System, 11R22.5 Rubber, Low Miles, Hand Held Wand, **Call For More Information.**



2000 ROGERS 50 TON Quad Axle Lowboy. Air Ride, Hyd Detachable Neck, Air Lift On 4th Axle, 255 Tires. **Call For More Information.**



1959 MACK B753S DUMP TRUCK, Tandem Axle, 6 Cylinder, 5 Speed, Camelback Spring, 204" Wheelbase, PTO, 14' Box. **Call For More Information.**



2003 EAGER BEAVER 50 TON, Tri Axle, Lift On 3rd, NGB, Air Ride, 24' Deck, Lo Pro Tires, Hub Piloted, One Owner, Original Paint. **Call For More Information.**

2 AVAILABLE - 1 SPRING, 1 AIR RIDE

2006 PETERBILT 335, CAT Power, 330 HP, 6 Speed, Single Axle, Alum Wheels, Spring Ride, Pintle Hook And 5th Wheel. 7' From Cab To Axle, 10' To Back Of Frame. **Call For More Information.**



2020 KRUZ 40' ROUND BOTTOM TRI AXLE DUMP TRAILER, 85 Yard, Air Ride, Barn Door, In Stock No Waiting. 2 Available To Choose From. **Call For More Information.**



1994 DORSEY TRI AXLE, Aluminum 30' Tub 80,000 Lbs End Dump Trailer, 31.5 Steel Frame, Lift On Third, Almost New Liner, Power Slide Canvas, Air Gate, 1245 Radial Tires. One Owner, Excellent Condition. **Call For More Information.**

6 WATER TRUCKS AVAILABLE

1987 MACK DM686SX WATER TRUCK, One Owner, 2 Axle, 18 Front, 58 Rears, 22" Tires, Curry 4000 Gallon Water Tank, Spring Ride, Spray Heads Front And Back, Hydraulically Driver Water Pump. **Call For More Information.**



2000 ROGERS 50 Ton, 26' Deck, 102" Wide, Tri Axle, Air Ride, NGB, Lo Pro Tubeless Tires, One Owner, Working Daily. **Call For More Information.**



NEW 2019 XL SPECIALIZED, 55 Ton, 26' Deck, 15" Loaded Deck Height, Tri Axle, Set Up For 4th, Lift On Third, Air Ride, Long Goose Neck, 2 Pin Position, Boom Trough, 275 Rubber, Alum Wheels. Front Flip Ramps, Chain Slots, Weigh Scale, Strobes With Battery Back Up, Strobe Lights, Outriggers, Extra D-Rings. Available In Black Or Red, In Stock, No Waiting. Located At The Factory In Manchester IA And Also Stock In Manchester NH. **Call For More Information.**

www.josephequipment.com

Trades Welcome • Financing Available

THIS AD IS COPYRIGHTED & OWNED BY TRUCK AND EQUIPMENT POST

  	<h1 style="text-align: center;">JOSEPH</h1> <h2 style="text-align: center;">EQUIPMENT COMPANY</h2> <p style="text-align: center;">300 GAY ST • MANCHESTER, NH 03103</p>	 <h2 style="text-align: center;">FONTAINE</h2>
<p style="text-align: center;">SATURDAYS • WE ARE OPEN ALL DAY</p> <p style="text-align: center;">PHONE: 603-641-8608</p> <p style="text-align: center;">FAX: 603-666-3716</p> <div style="display: flex; justify-content: space-around; align-items: center;">  <div> <p style="text-align: right;">293 NORTH - EXIT 2 - LEFT ONTO BROWN AVE - RIGHT ONTO WINSTON ST.- LEFT ONTO GAY ST. 300 GAY STREET ON THE RIGHT</p> </div> </div>		
 <p>1989 CAT 980C LOADER, One Owner, Excellent Shape, 29.5 X 25 Tires. Working Daily, Call For More Information.</p>	 <p>2012 TALBERT 55 TON, DSR, 26' Deck, Tri Axle, Air Ride, 102" Wide, 14" Deck Height, 2 Pin Position, One Owner, One User, Excellent Shape. Call For More Information.</p>	 <p>2020 RAVENS FLEET HAWK, All Alum Flatbed Trailer, 48 X 102 Wide, Spread Axle, Air Ride, Hub Piloted Wheels, In Stock, Ready To Go, Special Factory Pricing. Call For More Information.</p>
 <p>1990 LIDDELL 70 TON 2+3+2 BEAM TRAILER, 25' Beam With 10' Deck Extension, Air Ride, Non Ground Bearing, 102" Wide, Excellent Shape, Detaches Both Ends, Working Daily. Call For More Information.</p>	 <p>GEITH DEMO GRAPPLE For Cat 349 Or Equivalent Size Machine. Set Up For Quick Disconnect. Call For More Information</p>	 <p>2000 TRAILAZE SLIDING AXLE, 48 X 102, 17.5 Rubber, 20k Lb Winch, Roll Down Landing Gear, Steel Deck, Exc. Condition, Call For More Information.</p>
 <p>2001 LANDOLL 660 35 Ton Tandem Axle Trailer, Hydraulic Sliding Axle, Air Ride, 10' Upper Deck, 38' Main Deck, 102" Wide, Winch, Sandblasted And Painted. New Brakes, Seals, Hubcaps, New Decals. Call For More Information.</p>	 <p>GROVE 22 TON RT 522 CRANE, 70' Of Boom Plus Jib, Excellent Shape, Call For More Information.</p>	 <p>2007 JOHN DEERE 644J WHEEL LOADER, Forks And Bucket, 16,000 Hours, JRB Coupler, 3rd Valve, A/C, Fleet Maintained, One Owner. Call For More Information.</p>
 <p>1996 PETERBILT TRACTOR, Tri Axle, CAT Power, 8 Speed, 46K Rears, 20K Pusher, Wet System, Pintle Plate, 24.5 Rubber, Long Enough For Dump Body, Air Ride, Call For More Information.</p>	 <p>1987 MACK SUPERLINER RW613, 350, 15 Speed, 44k Lb Rears, Double Frame, 155,000 Original Miles, Southern Trailer, A/C, P/S, Engine Brake, Near Mint Condition, Excellent Original Condition, Many New Parts. Call For More Information.</p>	 <p>GROVE 35 TON RT CRANE, Model RT65S, 2 Winches, 104' Of Useable Stick With Jib, Very Recent Tires, Rebuilt Motor, Same Owner Last 25 Years. Ready To Work. Call For More Information.</p>
<p style="text-align: center;">www.josephequipment.com</p> <p style="text-align: center;">Trades Welcome • Financing Available</p> <p style="text-align: center; font-size: small;">THIS AD IS COPYRIGHTED & OWNED BY TRUCK AND EQUIPMENT POST</p>		

RAVENS**ROGERS****Kruz****JOSEPH****EQUIPMENT COMPANY****300 GAY ST • MANCHESTER, NH 03103****F**
FONTAINE**SATURDAYS • WE ARE OPEN ALL DAY****PHONE: 603-641-8608****FAX: 603-666-3716**293 NORTH - EXIT 2 -
LEFT ONTO BROWN AVE -
RIGHT ONTO WINSTON ST. - LEFT ONTO GAY ST.
300 GAY STREET ON THE RIGHT**2005 FONTAINE TL55,**
Original Paint, Air Ride, Tri Axle, 2
Pin Position, 275 Tires, Alum Wheels,
LiftAxle, 25' Deck, 18" Deck Height.
Call For More Information.**2008 FORD F550 XL SUPER DUTY,** Utility
Body With Crane. Powerstroke Diesel Engine,
Automatic, 11' Mechanics Body With Stetco
IMT 3820 Crane, Outriggers, Air Compressor,
19,000 Lb Rear Axle. 225/70R19.5 Rubber,
162,000 Miles. **Call For More Information.****2008 ITI DUMP BODY,**
Length: 17.6', Width: 8', Height: 60",
Body Only, No Piston, Canvas
Call For More Information.**2005 XL SPECIALIZED 40 TON TRI AXLE**
BEAM TRAILER, Air Ride, 9' Detachable Neck,
Self-Contained Power Unit, 25' Beam Deck,
102" Wide. **Call For More Information.****1985 MACK WATER TRUCK,** 4000 Gallon,
300 HP, 6 Speed, 44k Rears, Camel Back,
Hydraulically Driven Water Pump, Spray Heads
Front And Back, Fleet Maintained. 2 Available To
Choose From. **Call For More Information****IN STOCK - 2020 KRUZ 26' STEEL TUB,**
Aluminum Frame Dump Trailer, Air Ride, 2 Axle,
Alum Wheels, 450 Hardox, 13,700 Lbs. 24.5
16 Ply Tires. 3 Panel Alum Gate, Taking Orders.
Call For More Information.**IN STOCK - 2020 KRUZ,** 70 Yard, 2 Axle, 70,000
Single Point Suspension, 25,000 Lb. Axles, 36' Long,
90" Sides, 1/4 Inch 450 Hardox, Floor, Sides, Nose,
Gate, Barn Door-12 Panel Gate, Tow Hooks, Led
Lights, 11 X 24.5 Rubber, Aluminum Wheels,
Ladders Front And Back, Holland Mark V 50,000
Lb. Landing Gear. In Stock, No Waiting.
Call For More Information.**1999 LIDDELL L50,**
50 Ton, 3+1 Combination Beam Trailer,
Air Ride, Hyd Detach Gooseneck, 26' Beam,
Liddell 5-9 Self Steering Booster Ext,
Pin On 4th Axle, Alum Wheels.
Trailer Currently Located In TN.
Call For More Information.**2003 TRAIL KING,** 55 Ton Level Deck, 3
Axle, Air Ride, 25' Deck. Original Paint,
One Owner, Working Daily.
Call For More Information.**2001 PETERBILT, TRI AXLE,** 60" Bunk, 550 Cat
Power, 18 Speed, 46k Lb Rears, 2 Speed Rears,
Wet System, Loaded, Alum Wheels, Virgin Tires,
Long Sliding 5th Wheel.
Call For More Information.
Also Available, 1996 Peterbilt Tandem Axle Tractor.
(7 Total To Choose From).**1981 HOLMES RC100 100 TON 8 X 4**
CONVENTIONAL TRUCK CRANE. Detroit Upper,
3633 Upper Engine Hours, Auto Trans, Johnson 4
Sheave Block, 24' Angle Boom, Detroit 8v-71n Lower,
Hydraulic Outriggers, Tulsa Winch, Rail Road System.
Call For More Information.**2011 DOONAN 53' SPREAD AXLE**
STEP DECK, 120 Inch Axle Spread,
Air Ride, 10' Top Deck, 38' 6" Lower Deck,
Call For More Information.**www.josephequipment.com****Trades Welcome • Financing Available**

THIS AD IS COPYRIGHTED & OWNED BY TRUCK AND EQUIPMENT POST



JOSEPH
EQUIPMENT COMPANY
300 GAY ST • MANCHESTER, NH 03103

PHONE: 603-641-8608 



FAX: 603-666-3716



NEW MODEL - 2019 FONTAINE RENEGADE LXLN12 - 12 Inch Loaded Deck Height With 4 Inch Ground Clearance When Fully Loaded, 30 Tons In 16 Feet On Tandem Bogie Or 30 Tons In 20 Feet With 3rd Axle Flip, Low Profile, 3rd Axle Capability, 32 Feet 11 Clear Deck Length. **IN STOCK, NO WAITING, CALL FOR MORE INFORMATION.**



NEW MODEL - 2019 FONTAINE MAGNITUDE 50 Tri Axle, Set Up For 4Th, 50 Ton, Air Ride, 24' Deck, 20" Loaded Deck Height, Alum Or Steel Wheels, Strobe Lights, Outriggers And D-Rings. **Call For More Information.**



2019 KRUZ TERMINATOR, 26' Steel Frame, Single Point Suspension, 2 Way Gate, 11 X 24.5 Tires, Alum Wheels, 2 Speed Landing Gear. **Call For More Information.**



2019 FONTAINE 55L, 27' Flat Level Deck, Also Available In 25' And 26' Deck Length. Tri-Axle, Air Ride, 3Rd Axle Lift, Alum Wheels, Strobe Lights, Set-Up For 4Th Axle. **In Stock, No Waiting. Call For More Information.**



2019 KRUZ 26' STEEL TUB, Aluminum Frame Dump Trailer, Air Ride, 2 Axle, Alum Wheels, 450 Hardox, 24.5 16 Ply Tires. **TAKING ORDERS Call For More Information.**



2019 FONTAINE 55H MODULAR DSR, Beam Deck Also Available, Tri Axle, 60" Axle Spacing, Hydraulic Removable, Non Ground Bearing, Set Up For Gooseneck Ext, Spreader Bar And 4Th Axle Flip, Air Ride, Alum Wheels, 22.5 Rubber. **Call For More Information.**



2019 FONTAINE 60 TON MODULAR 2+3+1, 26' Dsr, 184" Swing Clearance, Set Up For 2 Axle Jeep, 14" Deck Height, Air Ride, Alum Wheels, 275/70R X 22.5 Rubber, Non Ground Bearing. **Call For More Information.**



2019 FONTAINE RENEGADE LXL, 14" Deck Height, 30' Deck W/6" Ground Clearance, 2 Axle, Set Up For Third, Hydraulic Detachable, Taking Orders **Call For More Information.**



2019 KRUZ, 70 Yard, Tri Axle, 70,000 Single Point, Lift On Third Axle, 1/4 Inch 450 Hardox, Floor, Sides, Nose, Gate, 12 Panel Gate, 11 X 24.5 Rubber, Alum Wheels. **Taking Orders. Call For More Information.**



2019 FONTAINE TRAVERSE HYDRAULIC TAIL, 48' Long, 102" Wide, Air Ride, Hydraulic Upper Deck, Hydraulic Winch, Remote Control, Alum Wheels, Dual Controls. **Taking Orders Call For More Information.**



2019 FONTAINE 60 TON MODULAR, 26' Dsr, 60" Axle Spacing, 184" Swing Clearance, Set Up For 2 Axle Jeep, 14" Deck Height, Air Ride, Alum Wheels, 275/70R X 22.5 Rubber, Non Ground Bearing. **In Stock. Call For More Information.**



1998 KAYLN SIEBERT, 75Ton 3+3+3, Air Ride, West Coast Bogie, 3 Axle, Air Ride Jeep With Power Tower, 10' Wide Trailer, 60' Overall Length, 48' Of Useable Deck, 275/70 X 22.5 Rubber, Sandblasted & Painted, Excellent Shape, Alum Wheels On Jeep And Booster. **Call For More Information.**

Trades Welcome • Financing Available • www.josephequipment.com

THIS AD IS COPYRIGHTED & OWNED BY TRUCK AND EQUIPMENT POST

TRAILER RENTALS • TRAILER RENTALS • TRAILER RENTALS •

WE RENT STEP DECKS • LOW BEDS • HI FLATS • DEMO/SCRAP • TRAILERS



JOSEPH EQUIPMENT COMPANY
300 GAY ST. • Manchester, NH 03103

PHONE: 603-641-8608
FAX: 603-666-3716

[f](https://www.facebook.com/josephequipment)

RAVENS
Kruz

NOW TAKING ORDERS FOR DUMP TRAILERS AND LOWBEDS FOR FALL DELIVERY

14" DECK HEIGHT



NEW 2020 FONTAINE RENEAGE LXL, 14' Deck Height, 30' Deck W/6" Ground Clearance. 2 Axle. Set Up For 3rd Hydraulic Detachable Or Mechanical Detachable. In Stock No Waiting. Call For More Information

IN STOCK, NO WAITING



2020 FONTAINE MAGNITUDE 600T Modular Drop Side Rail With 28' Deck, Hydraulic Removable Neck, Non Ground Bearing, Air Ride, Tri Axle, Third Axle Lift. Set Up For 4th, Alum Wheels, 275/70 X 22.5 Tires. Loaded. Call For More Information

55 TON EXTENDABLE



NEW ROGERS 55 TON DROPSIDE RAIL LOWBED TRAILER. 25FT. Steel Deck, 15' Drop Side, 15' Drop Side, 15' Drop Side, 15' Drop Side. Loaded Deck Height, 2 Pin Position, 4th Axle Set Up (In Stock). Non Ground Bearing In Stock And No Waiting

WE RENT WALKING FLOORS • DUMPS • HIGH FLAT EXTENDABLES • JEEPS



2020 FONTAINE 55H MODULAR DSR, Beam Deck Also Available, Tri Axle, 60' Axle Spacing, Hydraulic Removable, Non Ground Bearing, Set Up For Gooseneck Ext. Spreader Bar And 4th Axle Flip, Air Ride, Alum Wheels, 22.5 Rubber. Call For More Information



2020 FONTAINE 35 TON LOWBED, Air Ride, Tandem Axle, 29FT. Flat Level Deck, Non Ground Bearing, Hyd Goose Neck, Set Up For Future 3rd Axle. In Stock. Call For More Information

70 TON 2+3+2



2020 FONTAINE 70423+2 DROP SIDE RAIL, 4 Axle, 28' Deck, Hydraulic Detachable, In Stock, No Waiting, Non Ground Bearing, 102" Wide, 63" Flip Box, Spreader Bar And 3rd Axle, Alum Wheels, 275/70 X 22.5 Tires. 28' Beam Deck Available. Call For More Information

NEW 2020 FONTAINE 55 TON, Drop Side Rail, Tri Axle, Air Ride, Set Up For 4th, Non Ground Bearing, Led Lights, Aluminum Wheels, Stroke Lights, Loaded. In Stock No Waiting. Call For More Information



NEW 2020 FONTAINE 55 TON BEAM TRAILER, 3+1 Modular NGB, Detach Both Ends, T/A, Air, Lift On 3rd, Set Up 4th, Set Up For Gooseneck Extension, Call For More Information

TRAILER RENTALS • TRAILER RENTALS • TRAILER RENTALS •

Trades Welcome • Financing Available • www.josephequipment.com

THIS AD IS COPYRIGHTED & OWNED BY TRUCK AND EQUIPMENT POST

A Good Tool For Your Trade