

SERVING NEW ENGLAND

FREE

TRUCK AND EQUIPMENT POST

You Get The Most With The Post



2017 WESTERN STAR 4900EX. DD16-600HP, 18 SPEED, 46,000 AIRLINER SUSP, 14,600 FRT AXLE, HEATED MIRRORS, LEATHER SEATS, WOOD DASH, PLENTY OF EXTRAS, WESTMINSTER, VT 888-371-2930



2012 CATERPILLAR 730. 6X6, CAT C11 DIESEL, A/C, HEAT, COLD WEATHER STARTING PACKAGE, 23.5R25 RUBBER, 5704 HOURS, \$189,000. LONDONDERRY, NH 603-623-3669



2017 RAM 3500 SLT 4X4. READING 11' UTILITY BODY, PLOW PREP, 6.6L HEMI ENGINE, ON SALE \$41,738. GARDNER, MA 866-386-2172



2016 COMPAC T175S. NEW, GAS POWERED. 2,600LB. MACHINE. 42" WIDE, 84" LONG. \$14,890. SOUTH DENNIS, MA 508-509-4844



2006 CAM SUPERLINE TILT BED EQUIPMENT TRAILER. 8'6" X 20', TANDEM AXLE, \$7,500. NORTHFORD, CT 203-234-7788

Optative Group



**Issue 28-29
July 19th, 2017**

**INTERNET & PRINT
FOR ONLY \$25.00**

www.TruckAndEquipmentPost.com

888-887-0505

Cool Down & Clean Up!

FREON R134A

30 lb Container



WHILE SUPPLIES
LAST!

\$125.95



New Pig

World's Best Stuff for Leaks, Drips and Spills

Pig Mat Shop Roll 15" x 50 Feet



Perforated every 10"
Universal Pad
25201

\$18.99



Universal Spill Kit

Perfect Fit Inside Truck Cab
Absorbs Oil, Coolants, Solvents
& Water
45300

\$40.99



Ultimate Truck Wash



Preserves the
quality of finish
and leaves your
truck or car
glistening

\$5.49

Quart

\$14.69

Gallon

\$66.25

5 Gallon

BROCKTON: 508/586-1666 ① **PEMBROKE: 781/826-1666**

MON - FRI: 8 AM - 5 PM ⌚ **SATURDAY: 8 AM - NOON**



SALE ENDS 8/5/17

WWW.EASTCOASTTRUCKSTUFF.COM

**920 West Chestnut St.
Brockton, MA**

**42 Winter St.
Pembroke, MA**



BEAUSOLEIL & SONS
 INC.
PAVING CONTRACTORS

Family Owned and Operated for Over 40 Years
www.BeausoleilandSonsInc.com
 401-499-9873
info@BeausoleilandSonsInc.com



2004 WRIGHT CUSTOM MACHINE TRAILER. 7-ton, \$4000. Others Available.



LATE 80s ROAD PLANER / SCARIFIER. Gomaco milling machine, runs and works well, \$13,999.



1992 INTERNATIONAL TOW TRUCK. 6 speed, 2002 DT466 engine, runs well, everything works, \$9999.



2002 GMC 6 WHEEL DUMP. Auto, CAT engine, 158K miles, 26,000 GVW, brand new PTO & pump, \$19,999.



1995 ISUZU UD CABOVER TOW TRUCK. Everything works great, 26,000 GVW, standard trans., \$6999.



2004 INTERNATIONAL DUMP. DT530, 6+2 speed X trans., 63K miles, excellent condition, \$19,999.



(5) 1997-99 FORD 450 CHASSIS & FRAMES. 65K to 150K miles, all run pretty well, \$4700.



2003 FORD F650 DUMP. CAT C7, auto, 200K miles, AC. Truck runs great, \$25,999.



2001 MACK RACK BODY DUMP. Auto, 26,000 GVW (under CDL), air brakes, excellent condition, \$9999.



1977 INTERNATIONAL DUMP. Detroit engine, 20K original miles, auto, runs well, minute traces of antifreeze in oil. Sold like is, \$13,999.



2003 MACK TRACTOR. 450K miles, 6 WHL, runs well, overall condition pretty good, \$8999.



2003 GMC C8500 10 Wheel Dump. 175K miles, Allison auto, CAT 330, 60,000 GVW, 3 asphalt chutes, \$26,999.



1998 CHEVY C7500 DUMP. 42K original miles, 53,000 GVW, excellent cond., 5+2 trans, CAT engine, \$23,999.



2002 GMC CHASSIS & FRAME. Auto, 100K miles, \$7500. Other available.



1994 FORD L8000 RACK BODY DUMP. 5 speed, 140K miles, runs well, \$6499.



SALES & RENTALS

IN HOUSE SALES/ATTACHMENTS: JACK NEAR 603-321-2992
 NORTH SHORE MA/SEACOAST NH : JOHN COLCORD 603-396-5144
 RHODE ISLAND/SOUTH SHORE MA: DENNY EASTON 401-255-9340
 CENTRAL NH/NORTHERN MA : CRAIG CYPRET 603-722-9487
 603-623-3669 MAIN OFFICE



Follow us on
Facebook

RENTALS - RENTALS - RENTALS

Excavators



DAILY - WEEKLY - MONTHLY
 KOMATSU PC35/CAT 305ECR-
 KOMATSU PC490/CAT 365DL
 GRADING BUCKETS,
 THUMBS & COUPLERS AVAILABLE

Hydraulic Hammers



DAILY - WEEKLY - MONTHLY
 KOMATSU PC120/CAT 314DCR-
 KOMATSU PC390/CAT 345DL

Long Reach Excavators



DAILY - WEEKLY - MONTHLY
 KOMATSU PC290/CAT 325DL

Wheeled Excavators



DAILY - WEEKLY - MONTHLY
 CAT M318
 GRADING BUCKETS
 AVAILABLE

Wheel loaders



DAILY - WEEKLY - MONTHLY
 KOMATSU WA120/CAT 906M-
 KOMATSU WA600/CAT 980K
 FORKS AVAILABLE

Rock Trucks

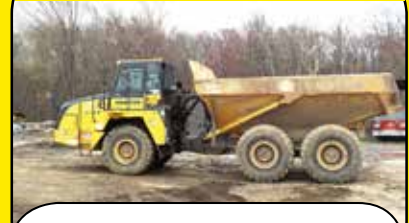

DAILY - WEEKLY - MONTHLY
 KOMATSU HM300/CAT 725-
 KOMATSU HM400-CAT 735
 TAILGATES AVAILABLE

Loader Backhoes



DAILY - WEEKLY - MONTHLY
 CAT 420'S
 QUICK COUPLERS & 4X4

Skidsteers



DAILY - WEEKLY - MONTHLY
 CAT 259D-CAT 289D
 CAB AND ATTACHMENTS
 AVAILABLE!
 WHEELED OR TRACKED

Dozers



DAILY - WEEKLY - MONTHLY
 KOMATSU D31/CAT D3K-
 KOMATSU D155/CAT D8T
 LGP DOZERS AVAILABLE

Rollers



DAILY - WEEKLY - MONTHLY
 CAT CS433/DYNAPAC-
 CA150-CAT CS5563
 CAB MACHINES AVAILABLE

SPECIALTY MACHINES



DAILY - WEEKLY - MONTHLY
 SPECIALTY MACHINES AND
 ATTACHMENTS.
 GRAPPLES-HAMMERS-
 MUNCHERS

Crushers/Screeners



DAILY - WEEKLY - MONTHLY
 CV50-CV150
 MOBILE TRACK SCREENERS
 AVAILABLE





2-TON SERVICE BODY

Maintainer Demo Unit Spec Sheet



STANDARD MTS-2 BODY FEATURES:

A60 Galvannealed Steel Body
 12 GA Shell, Bulkhead & Wheel Skirting
 3/16" Aluminum Exterior Doors w/ Gas Shock
 Door Hold Backs
 Full Length Aluminum Drip Rail
 49" Wide Center Deck Overlaid w/ Steel Deck
 Plate

OPTIONS INCLUDED:

DuaLock Drawer Systems w/ Adjustable Shelving
 Packages
 OXY/ACT Bottle Storage Compartment
 Pressurized Storage System (PSS)
 26" Workbench Bumper w/ Full Width
 Transverse Storage Compartment
 Closed-Center Load Sensing Power Pack
 (PTO for Automatic)
 10,000 LB Maximum Capacity Crane w/
 Hydraulic Extend from 13' to 25'
 Planetary Winch, Crane Hour Meter
 Vanair 40 CFM Air Compressor
 Hannay Spring Rewind Hose Reel w/ 50' Hose



MODEL: MTS-2-084

BODY LENGTH: 11-FT

COMPARTMENTS: 62" TALL

CHASSIS INFORMATION:

2017 IHC 4300

Cummins ISB 325 Diesel Engine

Body Spring Leveling Package

Wheel Well Aluminum Extensions

GVW: 33,000; 84" CA



190 Rumery St., South Portland, ME 04106
 4 Ryan Rd., Bow, NH 03304

1.800.234.4397

www.hewsco.com



Jukonski Truck Sales



WWW.TRUCKSELLERS.COM

se habla español

680 NEWFIELD ST. (RT 3) MIDDLETOWN, CONN • 800-378-0342 • MON-FRI 8-6 SAT 8-NOON



\$663/mo for 36 months, \$0 Down

Full Warranty For The Entire Lease

(3) 2017 Mitsubishi Fuso FE 160.
Morgan box, 7700 lb payload, Bumper to Bumper Warranty, #1953,
*36 month lease see dealer for details



90 Day Powertrain Warranty includes injectors and turbo. See dealer for details



3.9% Financing

2017 Hino 195. with roll up side door, aluminum lift gate, GOT TO GO! #5224



3.9% Financing

2017 Hino 155 & 195's. build the truck the way you want it! #1181



2015 Hino 268. 24' aluminum box, 96K miles, automatic, lift gate, #6337, \$58,900



2017 and 2018 Hino 258 ALP & 268A Chassis in stock!!!



CERTIFIED

2010 Hino 268A. 16' box, diesel, Allison auto, #2151, \$29,900



2014 Hino 195. 16' box, diesel, auto, still under Factory Warranty, #1570, \$37,900

CONNECTICUT'S LARGEST VOLUME HINO ELITE DEALER



Reefer

2013 Hino 338. 22' Reefer, diesel, Allison auto, A lot of truck for little\$!!!, #0700, \$35,900



CERTIFIED

2007 GMC W3500 12' Stake Body. 90,498 miles, west coast truck, no rust #0331, \$19,900



CERTIFIED

2012 Isuzu NQR. 14' Box Truck, diesel, auto, #0119, Was \$29,900 Now \$26,900



2014-15 Isuzu NPR HD. 16' box, diesel, NPR HD's in stock, starting @ 55,000 miles, #2181, \$32,900

OVER 200 TRUCKS AVAILABLE



2012 Freightliner M2. Cummins ISB, Allison auto, air ride, air brakes, 26' box, lift gate, 119K miles, #5630, \$39,900



2007 GMC 7500. Duramax diesel, PTO dump, under CDL, Florida Truck no rust, ONLY 55K, #4675, \$33,900



CERTIFIED

2007 Freightliner M2 Tandem Axle Flatbed. diesel, 350 HP, 10 speed, 14K front, 40K rears, #2322, \$33,900



CERTIFIED

2008 Hino 258LP. diesel, Allison auto, low miles, #0402, \$29,900



2015 Ford F250 Crew Cab. 6.7L diesel, 4x4, power group, #2014, \$33,900



2006 GMC W3500 Flatbed. 77K miles, 6.0L V8 gas auto, Clean Southern Truck, #3459, \$21,900



24' Used Box & Flatbed Body Clearance Sale! 12 to 29 Foot .25 To Choose. Prices Starting @ \$500 Installation Available. Ask For Sales.



NEW SWAP LOADER HOOK LIFTS MOUNTED ON 2008 IH 4300 CHASSIS, ALLISON AUTO TRANSMISSIONS
LOADED 33,000-25,999 GVW, IN STOCK NOW.
CALL JOHN 860-205-9833



HI RANGER 46-0M 51' MATERIAL HANDLING BUCKET TRUCK. Single man bucket, 4 hyd outriggers mounted on 2002 GMC C7500, CAT 3126 diesel, Auto, Rear capstan winch, 55,859 miles, Good running truck, **\$9900.** Epsom, NH 603-231-1767, Jim

HOT WATER PRESSURE WASHERS

- **New Starting at \$2195**
- **Used Starting at \$895**
- **Rent To Own \$1.00**
- **Onsite Repairs**
- **7 Days A Week**
- **35 Years Serving NE**



EARL WARWICK SALES & SERVICE
CALL 617-899-8775



2007 KENWORTH W900L. ISX 565 Cummins, 18 speed, 46 rears, full lockers @ 2016 28' Monaco dump trailer, high lift gate. Selling as package or separately, **\$105,000 OBO.** 774-406-1019



2013 FREIGHTLINER CASCADIA DD13. 10 Speed Eaton Fuller, Dealer and Fleet Maintained, Park Smart Bunk Heater, **\$31,995.** 508-415-2400, Dan

Everything Must Go - Make Offer
Shop: 203-393-3711 • Cell: 203-996-9522



2009 Brush Bandit 2090. Track Chipper, JD power, 3,000 hours, excellent condition, one owner, **\$165,000**



Toro 5000/ Precision Husky Tub Grinder KT19 Cummins, 650 HP, low hr, ex cond, extra parts, **\$65,000**



2000 Ford F350 Dump Body 7.3L diesel, 4x4, 170K miles, prepped for plow, runs excellent, **\$4,500**

www.EverythingTruckEquipmentSales.com



Morbark 1000 Tub Grinder 375 HP CAT, excellent condition, **\$65,000**



2000 Freightliner FL70. Hooklift with 20,000lb K Pac lift, under CDL, low miles, **\$15,000**



2000 Mack cab over w/ Serco 8000 log loader, extendable boom, excellent cond, truck has no title, **\$12,500**



2000 Ford/ Sterling S/A Dump. Cummins, 7 speed, air hook up, excellent condition, 146K miles, **\$12,000**



1997 Chevy 3500 Hooklift. diesel, 6 speed, DRW, 12,000 lb Stellar lift, Southern Truck, no rust, **\$15,000**



1998 Mack DM 690. aluminum tanker, low miles, **\$16,000**

TRUCK AND EQUIPMENT POST

**P.O. BOX 6824
PROVIDENCE, RI 02940
TEL: 888-887-0505**

**EMAIL:
ADS@TRUCKANDEQUIPMENTPOST.COM
WWW.TRUCKANDEQUIPMENTPOST.COM**



YOUR INFORMATION

NAME : _____ **PHONE :** _____

STREET ADDRESS : _____

CITY : _____ **STATE :** _____ **ZIP :** _____

EMAIL : _____

PAYMENT : ☐  ☐  ☐ CHECK ☐ DISCOVER ☐  ☐ OTHER **ACCOUNT NUMBER :** _____

SIGNATURE : _____ **EXP DATE :** _____

PLACE YOUR AD ONLINE AT WWW.TRUCKANDEQUIPMENTPOST.COM

		# ISSUES
<input type="checkbox"/>	STANDARD PHOTO AD \$25 FOR 1 ISSUE (2 WEEKS) \$45 FOR 2 ISSUES (4 WEEKS)	<input type="checkbox"/>
<input type="checkbox"/>	JUMBO PHOTO AD \$50 FOR 1 ISSUE (2 WEEKS) \$90 FOR 2 ISSUES (4 WEEKS)	<input type="checkbox"/>

PHOTO AD



Your description goes here as follows:
Year, Make, Model, Features, Price, Town
& State, Phone

PAYMENT ENCLOSED \$ _____ **EACH ISSUE RUNS FOR 2 WEEKS**

AD TEXT _____

*1 item per ad please. We reserve the right to edit or refuse ad content.

SUBSCRIPTION RATES INCLUDE FIRST CLASS SHIPPING.

MAILED TO YOUR HOME OR BUSINESS

☐ **\$40.00 13 ISSUES** ☐ **\$65.00 26 ISSUES**

**Just email Ads@TruckandEquipmentPost.com
and type "BAG MY MAG" in the subject line.**

NEW WE'LL EMAIL THE MAGAZINE TO YOU FOR FREE

1982 FORD F600 CHIP BOX. 4X2 TRANS, NEW CLUTCH, STARTER, ALTERNATOR. REBUILT TRANS. HAVE ALL RECEIPTS, TIRES 75%. TRUCK NEEDS NOTHING. READY TO WORK, **\$6500.** BOYLSTON, MA 508-847-4141



1987 GMC GENERAL LOG TRUCK. 350 CAT, 8 Double L tranny, 20K front end, 46K rear end, 120 Prentiss loader, extend-a-boom, 20K lb. tag axle. **\$10,000 OBRO.** Deerfield, NH 603-463-7201



1979 PETERBILT. Rebuilt 350 Cummins 20K mi/ago, 8LL, 18' Dump, Air Gate, Elc Top. NEW: Turbo, inj. Pump, F/R Springs, Trunions, Wkng Beam, Tube, Brakes, Drums, Dump Piston, Tires, Batt. No Rust/Rot-Dump, **\$27,000 Neg.** 401-835-5501

2011 KAWASAKI 65ZV LOADER. 800 hours, 2.5 Yard Bucket, Perfect condition, garaged, completely serviced, **\$90,000 FIRM.** Johnston, RI. 401-578-3338



NEW 2016 HINO 338: 2,800 Gallon Single compartment AMTHOR Tank w/bottom load capability and air ride. Others Available: call Chris. 781-582-1378



1988 GRUMMAN KURBMASTER VAN. Ford Gas Motor, Runs & Drives Well, \$1,400. 508-330-3298

RAPID PREP^{LLC}

RAPID PREP, LLC IS A FULL SERVICE PROVIDER OF SANDBLASTING AND ALL OTHER SURFACE PREPARATION EQUIPMENT.



Fittings



Safety Equipment



Abrasives



Nozzles



Schmidt Blast Pots



Northstar Pressure Washers



Dust Free Slurry Blasting

RUST NEVER SLEEPS.

NATIONWIDE RENTALS, SALES AND SERVICE

44 Cross Park Avenue, North Kingstown, Rhode Island 02852
877.529.2124 || www.rapidprep.com || sales@rapidprep.com

CERRONE

A Priority Automotive Dealership

ROUTE 1 • BETWEEN 95 + 295
SOUTH ATTLEBORO, MA





508-761-4800

ASK FOR: JOHN C EXT.136 • ED D EXT. 146 • PAUL D EXT. 125

LOYALTY PRICING ON ALL GMC VANS

<p style="text-align: center;">2016 3/4 TON VANS</p>  <p style="background-color: red; color: white; padding: 2px;">LOYALTY PRICED !</p> <p>LOCKING REAR AXLE, TILT/CRUISE, POWER WINDOWS, LOCKS, MIRRORS, PARTITION +SHELVING. #16235G WAS \$32,735</p> <p style="font-size: 1.5em; font-weight: bold;">\$25,695</p>	<p style="text-align: center;">2017 3/4 TON EXTENDED VANS</p>  <p style="background-color: red; color: white; padding: 2px;">LOYALTY PRICED !</p> <p>FULL FACTORY EQUIPMENT PLUS PARTITION / SHELVING. #17103G WAS \$34,080</p> <p style="font-size: 1.5em; font-weight: bold;">\$28,695</p>	<p style="text-align: center;">2016 ONE TON VANS</p>  <p style="background-color: red; color: white; padding: 2px;">0% X 72</p> <p>9,600 GVW, LOCKING REAR AXLE, REAR CAMERA, SLIDING SIDE DOOR. #16080H WAS \$35,765</p> <p style="font-size: 1.5em; font-weight: bold;">\$33,333</p>
<p style="text-align: center;">2017 12' RACK TRUCK</p>  <p>CONV. PKG., TRAILER HITCH+BRAKE, ONSTAR / MY LINK RADIO, SWING OUT REAR RACKS. #17290H WAS \$45,905</p> <p style="font-size: 1.5em; font-weight: bold;">\$40,695</p> <p style="color: red; font-weight: bold;">MAKE IT DUMP FOR ONLY \$3000 MORE</p>	<p style="text-align: center;">2017 K2500 DOUBLE CAB SLT</p>  <p>HEATED LEATHER BUCKETS, NAV., 271 SUSP., PLOW PREP., 20" WHEELS, ASSIST STEPS. #17237G WAS \$55,335</p> <p style="font-size: 1.5em; font-weight: bold;">\$52,995</p>	<p style="text-align: center;">2016 C3500 CHASSIS DURAMAX DIESEL</p>  <p style="background-color: red; color: white; padding: 2px;">PRICE DROP!</p> <p>CONV. PKG., TRAILER BRAKE, 60" CA FOR DUMP TRUCK, RACK, WRECKER. #16208G WAS \$45,465</p> <p style="font-size: 1.5em; font-weight: bold;">\$39,995</p>
<p style="text-align: center;">2016 K2500 DOUBLE CAB</p>  <p>CONV. PKG., PLOW PREP., H.D. TRAILERING. #16121G WAS \$42,760</p> <p style="font-size: 1.5em; font-weight: bold;">\$38,995</p>	<p style="text-align: center;">2017 K3500 DENALI DURAMAX DIESEL</p>  <p>DURAMAX PLUS PKG. #17214G WAS \$69,580</p> <p style="font-size: 1.5em; font-weight: bold;">\$63,567</p>	<p style="text-align: center;">2016 K2500 DOUBLE CAB LT 8' BED</p>  <p>LT CONV. PKG., PLOW PREP., H.D. TRAILERING, HEATED SEATS. #16329H WAS \$49,585</p> <p style="font-size: 1.5em; font-weight: bold;">\$44,627</p>
<p style="text-align: center;">2017 K3500 UTILITY 10,700 GVW</p>  <p>REMOTE LOCK+ LIGHTING PKG., CONV. PKG., PLOW PREP., TRAILER BRAKE + HITCH. #17183G WAS \$48,270</p> <p style="font-size: 1.5em; font-weight: bold;">\$43,995</p>	<p style="text-align: center;">2017 K3500 DOUBLE CAB UTILITY 11,000 GVW</p>  <p>CONV. PKG., PLOW PREP. TRAILER HITCH+BRAKE, REMOTE LOCKS, LIGHTED COMPARTMENTS. #17131G WAS \$52,765</p> <p style="color: red; font-weight: bold;">PLENTY OF COLORS !</p> <p style="font-size: 1.5em; font-weight: bold;">\$46,595</p>	<p style="text-align: center;">2017 K3500 UTILITY 13,200 GVW</p>  <p>CONV. PKG., PLOW PREP, TRAILER BRAKE + HITCH, REMOTE LOCKS, LIGHTED COMPARTMENTS. #17236H WAS \$52,971</p> <p style="font-size: 1.5em; font-weight: bold;">\$47,595</p>



WWW.CERRONEGM.COM

WWW.CERRONETRUCKSALES.COM

SALES PRICES INCLUDE ALL REBATES INCLUDING LOYALTY, CONQUEST, TRADE-IN





CERRONE

A Priority Automotive Dealership

ROUTE 1, BETWEEN 95 + 295
SOUTH ATTLEBORO, MA





508-761-4800

ASK FOR: JOHN C EXT.136 • ED D EXT. 146 • PAUL D EXT. 125

LOYALTY PRICING ON ALL GMC VANS

<p style="text-align: center;">2016 10' HI-CUBE</p>  <p style="text-align: center;">LOYALTY PRICED !</p> <p style="text-align: center;">9900 GVW, LOCKING AXLE, TILT + CRUISE. #16289G WAS \$39,653 \$30,000</p>	<p style="text-align: center;">2016 10' HI-CUBE</p>  <p style="text-align: center;">LOYALTY PRICED !</p> <p style="text-align: center;">REAR SWING DOORS, 7' INSIDE HEIGHT, FLAT FLOOR, 6.0L V-8, POWER WINDOWS+LOCKS, TILT/CRUISE, LOCKING AXLE. #16259G WAS \$41,896 \$31,995</p>	<p style="text-align: center;">2017 15' HI-CUBE PEAK+ RAMP</p>  <p style="text-align: center;">LOYALTY PRICED !</p> <p style="text-align: center;">6.0L V-8, LOCKING REAR AXLE, POWER WINDOWS+LOCKS, REAR CAMERA. #17127G WAS \$43,970 \$36,995</p>
<p style="text-align: center;">2016 10' PROTOOL</p>  <p style="text-align: center;">LOYALTY PRICED !</p> <p style="text-align: center;">9900 GVW, LOCKING AXLE, TILT/CRUISE. #16291G WAS \$45,367 \$35,995</p>	<p style="text-align: center;">2016 KUV</p>  <p style="text-align: center;">0% / 72</p> <p style="text-align: center;">9,900 GVW, 6.0L V-8, POWER WINDOWS+LOCKS, TILT/CRUISE, CHROME PKG. #16455H WAS \$48,998 \$45,555</p>	<p style="text-align: center;">2017 12' DURA-CUBE</p>  <p style="text-align: center;">LOYALTY PRICED !</p> <p style="text-align: center;">12,300 GVW, 6.0L V-8, LOCKING AXLE, POWER WINDOWS+LOCKS, REAR CAMERA, SHELVING. #17122G WAS \$51,760 \$42,995</p>
<p style="text-align: center;">2017 K2500 DOUBLE CAB LT</p>  <p style="text-align: center;">H.D. ALL-STAR EDITION, PLOW PREP., 20" ALUM. WHEELS, SPRAY-IN-LINER, H.D. TRAILERING. #17234H WAS \$51,655 \$46,489</p>	<p style="text-align: center;">2017 K3500 DOUBLE CAB DUALY</p>  <p style="text-align: center;">CONV. PKG., PLOW PREP., SPRAY-IN-BEDLINER, GOOSE NECK/5TH WHEEL PKG. #17156H WAS \$45,840 \$41,256</p>	<p style="text-align: center;">2016 4X4 UTILITY</p>  <p style="text-align: center;">0% / 72</p> <p style="text-align: center;">LOCKING AXLE, TRAILERING MIRRORS, CONV. PKG., TRAILER BRAKE, PLOW PREP. #16477H WAS \$44,450 \$39,995</p>
<p style="text-align: center;">2016 K3500 DUMP TRUCK</p>  <p style="text-align: center;">CONV. PKG., PLOW PREP., TRAILER BRAKE + PLUG, HITCH, COVER. INCLUDES GM FINANCE INCENTIVE. #16124G \$39,995</p>	<p style="text-align: center;">2017 4WD CHASSIS</p>  <p style="text-align: center;">13,200 GVW, CONV. PKG., PLOW PREP. #17182G \$37,995</p>	<p style="text-align: center;">2016 K3500 CREW CAB</p>  <p style="text-align: center;">CONV. PKG., PLOW PREP., H.D. TRAILERING. #16053G \$40,995</p>



WWW.CERRONEGM.COM

WWW.CERRONETRUCKSALES.COM

SALES PRICES INCLUDE ALL REBATES INCLUDING LOYALTY, CONQUEST, TRADE-IN



CERRONE

A Priority Automotive Dealership

**ROUTE 1, BETWEEN 95 + 295
SOUTH ATTLEBORO, MA**





508-761-4800

COMPETITIVE PRICING ON ALL LCF'S !

<p style="text-align: center; font-weight: bold;">2016 CHASSIS</p>  <p style="font-size: 8pt;">HEATED MIRRORS, ROOF AIR DEFLECTOR, SAFETY KIT, STEREO W/ BLUETOOTH, CHROME GRILLE, 150" WHEEL BASE.</p> <p style="display: flex; justify-content: space-between;"> 12,000 GVW \$31,995 14,500 GVW \$33,995 </p>	<p style="text-align: center; font-weight: bold;">2016 14' DURACUBE</p>  <p style="font-weight: bold;">12,000 GVW, SAFETY KIT, BLUETOOTH RADIO.</p> <p style="text-align: center;"># 16490H</p> <p style="text-align: center;">WAS \$60,748</p> <p style="text-align: center; font-size: 24pt; font-weight: bold;">\$48,000</p>
<p style="text-align: center; font-weight: bold;">2016 4500 16' HI-CUBE</p>  <p style="font-size: 24pt; color: red; transform: rotate(-45deg); opacity: 0.5; position: absolute; top: 50%; left: 50%;">SOLD</p> <p style="font-size: 8pt;">PLYWOOD LINING, REAR RAMP. #16444H</p> <p style="text-align: center;">WAS \$59,650</p> <p style="text-align: center; font-size: 24pt; font-weight: bold;">\$45,000</p>	<p style="text-align: center; font-weight: bold;">2017 18' DIESEL BOX TRUCK</p>  <ul style="list-style-type: none"> * 16,000 GVW * E-TRACK, REAR RAMP * ROOF AIR DEFLECTOR * SIDE DOOR, FULL LINING * LIMITED SLIP AXLE, A/C * #17317H <p style="text-align: center;">WAS \$76,265</p> <p style="text-align: center; font-size: 24pt; font-weight: bold;">\$59,995</p>
<p style="text-align: center; font-weight: bold;">2016 3500 16' PLATFORM</p>  <p style="font-size: 8pt;">12,000 GVW, HEATED MIRRORS, BLUETOOTH, CHROME GRILLE. #16446H</p> <p style="text-align: center;">WAS \$53,865</p> <p style="text-align: center; font-size: 24pt; font-weight: bold;">\$41,000</p>	<p style="text-align: center; font-weight: bold;">2016 4500 14' REEFER</p>  <ul style="list-style-type: none"> * 14,500 GVW, 6000# PAYLOAD * 60/40 REAR DOORS * STAINLESS 12" DOCK BUMPER W/STEPS, REAR CAMERA * 4" INSULATION, E-TRACK * GLASS BOARD LINING * #16468H <p style="text-align: center;">WAS \$84,520</p> <p style="text-align: center; font-size: 24pt; font-weight: bold;">\$67,995</p>

WE CUSTOM BUILD — JUST ASK!

<p style="font-weight: bold;">SWITCH-N-GO</p> 	<p style="font-weight: bold;">GLASS RACKS</p> 	<p style="font-weight: bold;">PROSCAPE</p> 
---	--	--



WWW.CERRONEGM.COM
WWW.CERRONETRUCKSALES.COM





2001 VOLVO WAYNE BODY, 33 yd.
Good condition, runs every day. **\$7000**,
contact Joel 978-696-7620



1985 DK AUTOCAR. Redone in 2016, 232 WB,
3406b CAT, 8LL, 40K rears, airliner susp, new wheels and
tires all the way around, twin line wet system, ac, air ride
seat, **\$29,900 OBRO**. 508-775-2803

R & R INDUSTRIES

www.RRTrucksAndEquipment.com • Sales@RandRind.com

195 Rocus Street, Springfield MA 01104

**We Buy All
Scrap Metals**

413-733-2118

Don't see your
size? Call many
many more.

We have rims
for most trucks.
Especially
older ones.

Truck Tires
295/75/225
10:00 x 22.5
11:00 x 22.5
12:00 x 22.5
9:00 x 20
10:00 x 20
8:25 x 20
11x20

Loader Tires
(3) 26.5 x 25
(4) 23.5 x 25
(8) 14 x 24
(4) 16 x 24
(2) 15.5 x 25
(3) 17.5 x 25
(4) 33.25 x 35



2016 F250 4X4.
8'6" FISHER XV2 SS V-PLow/W
ACARI DRILL FREE MOUNT STROBE
LIGHT BEACON. GAS, POWER
GROUP. MSRP \$51,185. BUY FOR:
\$41,797. STK.# N5369
888-998-1779 OR
DOMENIC 339-933-9142



MONACO 35' FIFTH WHEEL. Elect. jacks Fr & R,
elect. awning, sat. disk, 4 slides w/topper, micro conv.,
32" flat screen, 4 new tires, elect. fireplace, 3600W gen.,
nonsmoker, many extras, **\$20,000**. 508-636-4009



Chadwick-BaRoss



Inclined Screens



Jaw Crushers



Heavy Duty Scalper



Impact Crushers



Horizontal Screens



Cone Crushers

TEREX | FINLAY

WE PROUDLY REPRESENT THE TEREX
FINLAY LINE OF AGGREGATE EQUIP-
MENT THROUGHOUT NEW ENGLAND.

PLEASE FEEL FREE TO CONTACT US
FOR YOUR SALES, RENTAL, PARTS
AND SERVICE (NEW AND USED)
NEEDS!

CALL TODAY!

978-987-2793

BANGOR, ME
188 Perry Road
Bangor, ME 04401

CARIBOU, ME
314 Main Street
Caribou, ME 04736

CHELMSFORD, MA
15 Katrina Road
Chelmsford, MA 01824

CONCORD, NH
237 Sheep Davis Road
Concord, NH 03301

WESTBROOK, ME
160 Warren Avenue
Westbrook, ME 04092

www.chadwick-baross.com • www.terex.com/mobile-processing-equipment/en

**Don't spend money on
new equipment...
Sandblast & Paint Like New!**



**Giving new life to
old & tired vehicles
and heavy equipment
since 1991!**

Tractors, Trucks, Trailers & Heavy Equipment!

**Call for
more info 603.890.1238**

BEFORE
Old & Tired...

AFTER
Like Brand New!



**1998 CAT
D6M DOZER,**
6,900 Hours,
Excellent U/C,
High Track,
Enclosed, Joystick
\$39,900
Call John
781-439-1087



**1996 JOHN DEERE 544G
LOADER.** 11,471 hours, new tires,
professionally sandblasted & painted,
completely serviced,
\$50,000 FIRM.
Johnston, RI 401-578-3338

GENERAL TRUCK & TRAILER REPAIR

**OnSite
Truck Repair**

Exit 25 OFF I-95

401-722-3160

34 Colfax Street • Pawtucket, RI

OnSiteTruckRepairinc.com



RHODE ISLAND'S ONLY AUTHORIZED

READING

DISTRIBUTOR!

IN STOCK!



FAST TURN-AROUND

**READING
TRUCK BODIES**



We Thank Our Loyal Customers & Welcome The New ... See You Soon!



WH ROSE

9 Rt66 East Columbia, CT
860-228-8258



CAM 12' Tilt Trailer. model #3CAM612TT, \$3,590



CAM 19' Split Tilt Trailer. model #7CAM19STT, 4' stationary, 16,100 lb GVW, yellow & black, \$6,590



CAM 20' Full Tilt Equipment Trailer. model #7CAM2DFTT, 16,100 lb GVW, Black, \$6,650



CAM 8' Dump Trailer. model #5-508LPDT, \$2,995



CAM 12' Heavy Duty Dump Trailer. model #6CAM612LPD, 13,800 lb GVW, 3 way gate with ramps, \$6,850



CAM 12' Dump Trailer. model #10-612LPDT, 9998 lb GVW, 3 way gate with ramps, \$5,675



CAM 10' Dump Trailer. model #10-610LPDT, 9998 lb GVW, 3 way gate with ramps, \$5,395



CAM 10' Dump Trailer. model #10-610LPDT, 9998 lb GVW, 3 way gate with landscape gate, \$4,950



37 County Road
Route 106
Plympton MA 02367
PH: 781-582-1378
FAX: 781-585-4438

CAREY'S GOT YOUR LANDSCAPE BODY



**2006 HINO
HOOKLIFT. 26K
GVW, AMPLIROLL
20K Hook, GMC
7500 also available.
\$49,500 (NAP)**



**NEW CAM TRAILERS.
DUMP and EQUIPMENT IN
STOCK READY TO GO!**



**FULL SERVICE BODY SHOP.
SANDBLASTING AVAILABLE
FOR ALL SIZE EQUIPMENT.**



**ALUMINUM LANDSCAPE BODIES IN STOCK
NOW. STEEL BODIES ALSO AVAILABLE.**



2 AVAILABLE
2006 GMC 7500 W/NEW SWITCH-N-GO SYSTEM. Under
CDL Duramax Diesel Allison Automatic, Others Available.
CALL Chris for more details and pricing.

**SALES,
SERVICE,
PARTS**

**CALL TOLL FREE: 781-582-1378
WWW.CAREYTRUCKEQUIPMENT.COM**

**CUSTOM METAL
FABRICATION
AVAILABLE**



37 County Road
Route 106
Plympton MA 02367
PH: 781-582-1378
FAX: 781-585-4438

NEW CAM TRAILERS ARRIVING WEEKLY. CALL FOR YOURS TODAY.



**1999 FORD F450. 7.3 Diesel, Auto.,
11' Switch-N-Go system. Very well maintained.
Lots of extras. \$19,500**



**2004 F650. Cummins, Allison, 190K
COPLO Compressor, Miller Welder, 8,000
Lb. Crane. \$38,500**



**LANAU 14'
HOOKLIFT
DUMP with BARN
DOOR OPTION.**



**1994 CAT 950
LOADER. Well
maintained.
\$39,950**



**Used 11.5'
Dump Body:
Barn door gate.
\$5,300**



**NEW TAKE OFF
12' Drop Side
Dump Body.
\$6,500**



**Stainless Steel
Dump Bodies
IN STOCK**



**1996 NEW HOLLAND 675D 4x4: 6,200
hours, 4 way bucket, forks. \$18,900.**



**2003 CAT 430 4x4
EXT HOE: Nice machine**

**SALES,
SERVICE,
PARTS**

**CALL TOLL FREE: 781-582-1378
WWW.CAREYTRUCKEQUIPMENT.COM**

**CUSTOM METAL
FABRICATION
AVAILABLE**

 <h1>JACK MADDEN FORD</h1> 	
 COMMERCIAL VEHICLE CENTER <h2>888-817-7979</h2>  COMMERCIAL VEHICLE CENTER	
<h3>OVER 50 DUMP TRUCKS IN STOCK</h3> <p>• F350 - F450 - F550 - 2WD - 4WD - GAS & DIESEL</p>	
 <p>\$46,995*</p>	<p>New F550 XL DRW Dump Body. stk.#70558 \$46,995*</p> <p>25 OTHERS AT SIMILAR SAVINGS\$</p>
 <p>\$47,995*</p>	<p>New F350 Super Duty XL DRW, Diesel stk.#70714 See more photos on our web site. \$47,995*</p>
 <p>READY TO WORK</p>	<p>BRAND NEW 2017 F350 4x4 DUMP TRUCKS. IN STOCK NOW! Available in Red, White, Blue, & Black. Ready to work.</p>
 <p>\$60,999*</p>	<p>NEW F550 XLT DRW 9' Dump Body: 6.7L power stroke diesel, Max Track tires, limited slip diff., snow plow prep, high capacity trailer tow, forged aluminum wheels, Payload Plus, 19,500 GVWR pkg, stk#18398 \$60,999*</p>
 <p>\$58,435*</p>	<p>NEW F550 XL DRW 9' L-Pack Dump Body: 6.7L power stroke diesel, limited slip diff., trailer brake, Ford Sync, XL Value Pack, power group, stk#35078 \$58,435*</p>
 <p>\$57,999*</p>	<p>NEW F350 4x4 9' Knapheide Landscape Body: Diesel, Limited slip differential, Power Group, Brake controller, Value package. Tarp, Hitch plate & plug. Stk#73173 \$48,999*</p>
 <p>\$52,999*</p>	<p>New F550 Super Cab DRW. 6.8L V10, gas, auto, limited slip, power group, 19,500 GVWR, value package. Stk.# 64703 \$52,999*</p>
<p>GO TO WWW.JACKMADDENFORD.COM</p> <h1>JACK MADDEN FORD</h1> <p>825 Providence Hwy Rt.1 Norwood, MA 888-817-7979</p>	
 COMMERCIAL VEHICLE CENTER  COMMERCIAL VEHICLE CENTER	
<p><small>*All prices include incentives for qualified buyers. All vehicles require dealer financing. Some prices include snow plow incentives.</small></p>	



JACK MADDEN FORD



COMMERCIAL
VEHICLE CENTER

888-817-7979



COMMERCIAL
VEHICLE CENTER

OVER 60 TRANSITS • PLOWS • BOXTRUCKS

CARGO • PASSENGER • CUTAWAY • 10', 12', 14', 17' GAS & DIESEL



NEW TRANSIT CARGO VANS IN STOCK NOW!

Starting as low as \$26,995 stk.# 1389

SAVE OVER 11,000



**NEW F250
XL 4x4
Utility
Body W/
Fisher Plow.
Gas, Auto.,
Power
Group.
stk.#90209**

10 IN STOCK



**NEW
E-SERIES
UNICELE
CHASSIS
see more
photos
on our
website**

3 IN STOCK



**NEW E350
ECONOLINE
COMMERCIAL
CUTAWAY
stk.#16737.
See more
photos on our
website.
\$35,999***

5 IN STOCK



**NEW E350
KUV stk.#
C12806
See more
photos
on our
website.**

GO TO WWW.JACKMADDENFORD.COM

JACK MADDEN FORD

825 Providence Hwy Rt.1 Norwood, MA

888-817-7979



COMMERCIAL
VEHICLE CENTER



COMMERCIAL
VEHICLE CENTER

*All prices include incentives for qualified buyers. All vehicles require dealer financing. Some prices include snow plow incentives.



JACK MADDEN FORD



888-817-7979



OVER 30 UTILITY BODIES INSTOCK SRW • DRW • GAS • DIESEL • 4WD

**NEW
F250 & F350
SUPER CABS
READY TO GO!!!**



**LIST PRICE: \$57,998
DISCOUNT: \$11,985
BUY FOR: \$45,995*
stk, # 61512
30 OTHERS AVAILABLE AT
SIMILAR SAVINGS\$**



**NEW F250 SUPER
DUTY XL UTILITY
with FISHER
Plow.
stk.# 19928.
See more photos
on our web site.
\$43,996***



**NEW F350 Super
Cab 4x4 Utility
Body. Power
Group, Limited Slip,
4 AVAILABLE**



4 IN STOCK

**NEW F350 4x4
Chassis DRW, W/
9' KNAPHEIDE
Utility Body:
Power Group.**



**NEW F350 4x4
Crew Cab XLT:
W/ 7' KNAPHEIDE
Utility Body:
SRW, Fully
Loaded.
Stk.#57722**



**NEW F250 XLT
4x4 Regular Cab
8' KNAPHEIDE
Utility Body:
Fully loaded.**



**NEW F350 XLT
Super Cab 4x4
W/ 7' KNAPHEIDE
Utility Body:
Fully loaded.**



**NEW F350 4x4
SRW Chassis W/
9' KNAPHEIDE
Utility Body:
Power Group.**



**NEW F250 XL
4x4 Super Cab
SRW: KNAPHEIDE
Utility Body.**

GO TO WWW.JACKMADDENFORD.COM

JACK MADDEN FORD



825 Providence Hwy Rt.1 Norwood, MA



888-817-7979

*All prices include incentives for qualified buyers. All vehicles require dealer financing. Some prices include snow plow incentives.



1976 GREAT DANE Drop Deck Trailer.
Good tires, brakes, and overall condition, **\$4500.**
Located in Weare, NH 603-529-2899

AWA

FLEET DISCOUNTS

\$75 & Up

ACUSHNET WHEEL POLISHING
Used Rims Available
508-663-7118
890 MIDDLE RD.,
ACUSHNET, MA

www.wbhill.com

WB HILL

Serving You With New Ideas

HEIL TRAILER

305 Shaker Rd
P.O. Box 428
East Longmeadow, Ma 01028

trans-tech

wbhillinc@aol.com • www.wbhill.com • <https://www.facebook.com/WBHILLINC>
888-537-3613 • 413-525-6665

TANKS AVAILABLE FOR EARLY FALL. NOW'S THE TIME TO ORDER!

CTE INC.

CONSOLIDATED TRUCK & EQUIPMENT INC.
WWW.CTELINFO

Palmer BODIES

COME VISIT OUR NEW LOCATION. 32 INDUSTRIAL COURT, (RT.6) SEEKONK, MASSACHUSETTS. ACROSS FROM SEEKONK SPEEDWAY.

HONEST BOB'S SPRING SPECIAL\$

2005 TALBERT 35 Ton Low bed 24' Deck 102" wide:: Completely reconditioned. New Deck, New Wiring, New Brakes & Drums, Sand blasted & Painted. Like new. \$35,000 O.B.O.

NEW GALION 10' Dump Bodies. 5-7 Yard \$7,810. 6-8 Yard \$8,655. Cash & Carry. Comes w/ Body hoist & Cab shield. Installation available.

2004 KRUZ 26' Steel Dump Trailer. Auto.Tarp, 60,000lb. C-point suspension, 11x24.5 Tires @ 50%, Hi-Lift Gate, Aluminum Budds. Very good condition. \$28,000

CALL US AT 508-336-6215 HOURS: 7:30 -5:30

JOB SITE TRAILER.
8 X 28 OFFICE / STORAGE.
ASKING **\$5000.**
CONTACT: LENNY
518-398-7024



1986 MACK RD 686. 300, 6-spd., 18/58, 10 New 12-00/24.5, 152K orig miles, Orig paint on cab, No rust, Pwr tarp, Air gate, 3 chutes, slurry locks, Plate/Pintle, Air to rear, Needs Nothing, **\$52,500 OBO.** 978-844-0600



1992 MANTIS MODEL 2817. 14 ton hydraulic crane, 28 ft. two section boom, Deutz diesel w/ 371 hours, good fires, excellent shape, **\$16,500.** 508-678-7547

METE-R-MATIC TOPDRESSER.

Walk-behind,
Honda engine,
good condition.
Asking \$650.
860-283-8766 or
508-954-7603



1995 MACK CH613. E7-427,
18 speed Mack, 12F, 44R on camelback,
working daily, many new parts,
\$17,750 OBO. 508-932-1567

WANTED: ENCLOSED CARGO TRAILERS, LIKE THIS THAT ARE HAULED WITH ONE TON PICKUPS. FIFTH WHEEL OR GOOSENECK THAT CAN BE CONVERTED. TANDEM AXLE SINGLES ONLY. NO DUAL WHEEL PLEASE, 617-966-6684



IDEAL EQUIPMENT CORP.

**2780 GAR Hwy,
Swansea, MA**

508-379-9006

2014 CAT 908 H2:

900 HRS.,
QUICK COUPLER W/AUX
HYDRAULICS,
COMES W/ FORKS &
BUCKET, 2SPD.
CLEAN-TIGHT-MACHINE,
RUNS LIKE NEW, WELL
MAINTAINED MACHINE!
\$58,500



2004 JLG SKYTRAK 6036:

4CLY. CUMMINS,
5,400 HOURS, MAX
REACH 36 FT. AND
6,000 TO 1,800 LB.
LIFTING CAPACITY,
TIGHT MACHINE.
\$24,000



JOHN DEERE DB84 DOZER BLADE:

EXTREMELY
HEAVY DUTY, FITS ALL
SKID STEER'S,
LIKE BRAND NEW
CONDITION.
\$3,500



1991 CAT 980C:

1,600 HRS., 8 NEW
TEETH, BUCKETS IN
GOOD SHAPE,
CLEAN-TIGHT-MACHINE!
\$55,000



1986 CAT 1206:

WELL MAINTAINED,
FRESH PAINT,
& INTERIOR, ALL
AROUND CLEAN
MACHINE, NEW TURN
TABLE SHIMS & BLADE
GLIDE BUSHINGS.
\$50,000



2014 CAT 279D:

1320 HRS.,
A/C, AUX HYD.
QUICK COUPLER,
2SPD., NEW
BOTTOM,
SMOOTH
RUNNING MACHINE.
\$38,000



2011 CAT 259 B3:

2,200 HRS., 8 NEW
TRACKS, HYD. COUPLER,
2SPD., RECENT
P.M. SERVICE.
\$27,500



RANSOME CONCRETE PULVERIZER:

FITS A
35-40,000#
MACHINE,
80MM-90 MM
PMS, ONLY USED
A FEW TIMES.
\$12,000



1995 CHAMPION 7250:

FRESH
PAINT, CLEAN INT.
& EXT., RECENTLY
SERVICED, RUNS ON A
8.3L CUMMINS, HRS.
UNKNOWN BUT READS
580. EX MUNICIPALITY
MACHINE.
\$27,500



COLONIAL



CHEVROLET OF ACTON • CALL US 978-631-1211



YES YOU CAN HAVE IT ALL AT COLONIAL



ONLY 10K MILES

2015 Chevrolet Express Cutaway
ONLY 10k MILES !! Dejana body, tool boxes
curb side, 3 bar ladder rack, power windows,
power door locks, CD stereo, cloth seats, dual
rear wheels, 6.0 V8 and more stk# 17542AA
ONLY \$29,995



BRAND NEW

2017 Chevrolet Silverado HD 3500
Rack Body, 4x4, 6.0 V8 gas, WT Convenience
Package, Snow Plow Prep package, power
windows/door locks/mirrors, dual rear wheels
and more stk#17676 MSRP \$45,475 SALE
PRICE: Call for details programs change often



BRAND NEW

2017 Chevrolet Silverado HD 2500 Double
Cab Knapheide Service Body, 4x4, Snow
Plow Prep package, WT Convenience package,
MyLink radio, power heated mirrors and more
stk#17683 MSRP \$48,120 SALE PRICE :
Call for details programs change often



**WORKERS
SPECIAL**

2013 Ford E-250
2 to choose, cloth seats, power windows,
power door locks, air conditioning, running
boards and more stk# U1244A #U1246



ONLY 3K MILES

2016 Ford F350 4x4, ONLY 3k MILES,
Fisher V-plow, side steps, CD stereo, air
conditioning, Aux switches, tow hitch and
more stk#16989AA ONLY \$34,995



**DURAMAX
DIESEL**

2013 Chevrolet Express Cutaway
Utilimaster body, 6.6 Duramax Diesel, tool
boxes both sides, 3 bar ladder rack, power
windows/door locks, factory remote start, dual
rear wheels, cruise control and more
stk# 17751A ONLY \$25,995

171 Great Road • Acton, MA 01720



www.ColonialChevyTruck.com



COME SEE YOUR DREAM TRUCK, BEFORE ITS GONE

NEW VEHICLE SALE PRICES INCLUDE IN STOCK DISCOUNT, ALL APPLICABLE REBATES AND INCENTIVES, Tfor business purchases to consult
with their tax consultant for Section 179 Tax Program



2005 FREIGHTLINER M-2 DUMP TRUCK. 75K original miles, CAT motor 250 HP, Auto, aluminum package, pintle & air at rear, 10' Fisher plow, Ext Cab, very clean, plowed 5 times, **\$33,999 OBO.** 203-901-0393

Powerglide Air Test Kit	Complete Powerglide Pro Tree Transbrake \$279.95	TH400 Deep Cast Aluminum Pan	TH400 Billet Direct Drum Spring Retainer & Aluminum Modulator/Solenoid Hold Down	Powerglide Overhaul Kit
Powerglide Deep Oil Pan	Powerglide Reverse Spring Retainer Tool	Powerglide Bushing Driver Set	Do-it-yourself Powerglide Pro Tree Transbrake Kit \$164.95	1.80 Long Powerglide Gear Set

1-800-394-5889
179 Belvedere Road
Gilsum, NH 03448
WWW.TSR-RACING.COM

Powerglide Handbook written by Carl H. Munroe
\$21.95

Powerglide Vent Tanks



2004 STERLING ACTERRA. 184K MILES, CATERPILLAR ENGINE, ALLISON AUTOMATIC, BOSTON STEEL ALUMINUM TANK, ALUMINUM REEL, NEW BRAKES, NEW TIRES, RUNS GREAT, **\$28,500.** 508-509-5008



1999 VOLVO ACL64B TRACTOR. Cummins 500, 8LL transmission, good condition, 26' Steel Dump Trailer, Auto Tarp System. Ready to work, 617-759-2337



ROBERT CHILDS INC.
169 Great Western Rd. – So. Dennis, MA on Cape Cod
508-509-4844 Ask for Larry



2016 ALLMAND BROS. Pro II V: Portable tow behind night light. \$10,750



2016 CASE 650L LPG 2016 Dozer: Used for one small job. Like new condition. Under 50 Hrs., 27" LPG open grouser & CELT cab, Heat & A/C, 120" Blade, Radiator brush screen, Frt. counter weight. Optional cab lights & sweeps. New: \$125,000. Larry's price: \$96,000 Hurry!



2016 TORO DINGO TX 1000W: New. Open ROPS. \$33,500



2006 SKY TRAX 6042 Material Lift: Max height 42, WB 113. \$32,500



1999 JOHN DEERE 544H: JCB bucket & Coupler, hour meter works, could use cushion, left side ladder & platform. Just Reduced: \$39,900



2017 CAM SUPERLINE 20 Ton Tags. Available for immediate delivery. Special pricing on regular & power ramps. We take trades. Starting @ \$20,737. Please call Larry



www.RobertChildsInc.com



Taylor & Lloyd, Inc.

SEE OUR INVENTORY: WWW.TAYLORANDLLOYDTRUCKS.COM



2013 INTERNATIONAL 4300, AUTO, AIR RIDE, 113K MILES, AIR BRAKES, 26FT. WITH LIFT GATE. \$39,900



2014 INTERNATIONAL NON CDL 4300 AUTO, AIR BRAKES, 24FT KIDRON REFRIGERATED BOS WITH 3000 LBS TUCK AWAY WITH ALUMINUM PLATFORM. CLEAN SOUTHERN TRUCK WITH ONLY 100K MILES



2014 INTERNATIONAL 4300, NON CDL, AUTO, AIRBRAKES, 79K MILES, 24FT. BOX, 97'X102' WITH 2500 LB LIFTGATE, SPRING RIDE, \$46,900.



2014 INTERNATIONAL 4300, 43K MILES, AUTO, AIRBRAKES, 297 SWAP LOADER 18,000LB HOOK LIFT, NON CDL, CALL FOR PRICE.



2017 INTERNATIONAL HX THE BEST VOCATIONAL TRUCK BUILT. 455 CUMMINS, HENDRICKSON PRIMAXX AIR RIDE 46 RR 20K FRT. 8LL 2 PEDAL ULTRASHIFT TRANSMISSION. LONG WB



2014 INTERNATIONAL 4300, 83K MILES, 10FT. GALION DUMP BEING INSTALLED, AUTO, AIRBRAKES, CALL.



1988 IH PAYSTAR 205K MILES 315 CUMMINS 8LL TRANSMISSION 18K FRONT 46K REAR WALKING BEAM SUSPENSION 13 FT 6 INCH DUMP BODY 11 FT WING PLOW INCLUDED. A BIT RUSTY AND NEEDS A BIT OF TLC BUT AN OLDIE BUT GOODIE. SALE PRICE \$15,500.00



2015 FORD F350, 4WD, DEJANA MIRANDA DUMP WITH PLOW, 20K MILES, AUTO, 6.7L DIESEL, LIKE BRAND NEW ONLY LESS \$\$ CALL FOR DETAILS.



1997 FORD LA1000, WING PLOW & SANDER NEWER THAN TRUCK, CAB IS ROTTED BUT COME AND BUY THE PLOW & SANDER.

1-617-429-3370

Call Jack Coakley
8 Railroad Avenue Bedford, Ma

CALL OUR EXPERTS TODAY
TOLL FREE

800-460-3787

GREG SMITH
Equipment

THE LIFT PROFESSIONALS
IN BUSINESS

SINCE 1982

8 Industrial Drive, Hudson, NH 03051 ————— Hours: M-F 8-4:30; Saturday 8-Noon

BP-12000 12,000 LB Capacity Baseplate 2 Post Lift

The BP-12000 above ground lift has over sized columns, symmetric three stage arms, and single point lock release. This lift is perfect for those garages that want to lift heavier vehicles but have limited ceiling height.

\$2995

4 OTHER MODELS AVAILABLE



PV-15P 15,000 LB Capacity Overhead 2 Post Lift

The PV-15P is a commercial grade lift designed to accommodate both long wheel base trucks and passenger cars. The extra distance between the symmetrical columns will allow the widest of vehicles to be lifted.

\$3495

14 OTHER MODELS AVAILABLE
CERTIFIED MODELS ALSO AVAILABLE



BP8000

8,000 LB Capacity
Baseplate 2 Post Lift

\$1495

T
MAX
LIFTING
HEIGHT
81 1/2"
↓



THOUSANDS SOLD

WBT210

Truck Tire
Wheel Balancer
With Wheel Lift

\$3495



TTC301

Heavy Duty Truck Tire Changer
220 Volt, Single Phase

\$5495



12ASL 12,000 LB Capacity Alignment Scissor Lift

The 12ASL is a commercial grade alignment lift that has a runway length of 16' 5", a lifting height of over seven feet, and may be floor mounted or recessed if the customer decides on a flush mount installation.

\$7995

4 OTHER MODELS AVAILABLE



Mobile Column Lift System

Don't waste valuable floor space with a large four post lift. Atlas Mobile Column Lift Systems will save shop space and money versus a four post lift. With Atlas mobile column lifts, longer wheel bases are not a problem.

\$25,995

66,000 LB Capacity (4 Columns)



Portable Truck Ramps

20 Ton Capacity, Diamond Plated,
9 1/2" High Truck Ramps (Pair)

HT93201

\$429



Air Compressors

2 Stage, 220 Volt, Single Phase,
80 Gallon Compressors

AF8

\$1599

AF9 Plus

\$2249

More Models Available



Shop Presses

Manual/Air/Electric Powered Options

HT0806

\$795

HT0812-GG

\$2330

40 Ton

75 Ton

9 Other Models Available On Our Website



www.GregSmithEquipment.com

Prices & Specifications Are Subject To Change Without Notice. Shipping Charges May Apply. We Are Not Responsible For Misprints.

Truck and Trailer Corporation

SAVE BIG!

SALE ENDS JULY 27th
Gas Hydraulic Stainless Steel Economizer Spreaders

2.5 Yard, 8' Hopper Spreader	\$8,097.17	\$4,729
1.7 Yard, 8' Hopper Spreader	\$7,429.94	\$4,339
3.0 Yard, 9' Hopper Spreader	\$9,020.26	\$6,584
1.3 Yard, 6' Hopper Spreader	\$7,429.94	\$4,339

Gas Mechanical Stainless Steel Economizer Spreaders

3.0 Yard, 9' Hopper Spreader	\$8,848.39	\$6,460
1.3 Yard, 6' Hopper Spreader	\$7,238.31	\$5,284
5.2 Yard, 10' Hopper Spreader	\$9,795.20	\$7,940
2.5 Yard, 8' Hopper Spreader	\$7,905.54	\$5,771
2.5 Yard, 9' Hopper Spreader	\$8,430.54	\$6,155
3.2 Yard, 8' Hopper Spreader	\$8,588.88	\$6,270

Mini Economizer Spreaders for Off road Vehicles

12 Cu. Ft. Econo Mini Spreader	\$4,037.35	\$2,947
--------------------------------	-----------------------	---------

Single Electric Stainless Steel Economizer Spreader

3.0 Yard, 9' Hopper Spreader	\$8,335.79	\$3,910
------------------------------	-----------------------	---------

Double engine electric Variable speed Poly Spreaders

1.85 yard Poly Spreader	\$5,644	\$4,399
2.1 yard Poly Spreader	\$6,270	\$4,450

Commercial Grade Snow Pushers

10' Loader Mount Snow Pusher	\$4,461.00	\$3,257
8' Skidsteer Snow Pusher	\$2,938.00	\$2,145

Commercial & Professional Grade Stainless Steel Spreaders

7 Yard, 10' Hopper PTO Spreader	\$12,622	\$9,214
10 Yard, 12' Hopper PTO Spreader	\$14,863	\$10,850
12 Yard, 14' Hopper PTO Spreader	\$16,468	\$12,022
2.5 Yard, 8' Hopper PTO Spreader	\$5,680	\$4,147
4.4 Yard, 9' Hopper PTO Spreader	\$7,507	\$5,412

Commercial Grade ANDERSON-TORWEL Plow

ANDERSON TORWEL PLOW 11FT	\$8,375.00	\$6,259
---------------------------	-----------------------	---------

**** Qualify for \$0 Down Payment Today!! (On Approved Credit) ****

SAVE BIG \$\$\$
www.TollRoad.us
SAVE BIG \$\$\$

Tel: 508-378-3931 sales@tollroad.us Fax: 781-524-1577 • 215 Bedford Street, Route 18, Whitman, MA 02382

MIKE'S
Truck & Trailer
Repair inc.

Truck & Car
Computer
Diagnostics

ASE
CERTIFIED

RI EMISSIONS
SAFETY
TESTING

Full Service Truck and Auto Repair Center.

447 York Ave, Pawtucket, RI 02861 • (401) 725-2188

MEDIUM/HEAVY TRUCK & RV SERVICES
FEDERAL DOT & RI STATE INSPECTIONS

- *All makes engine repairs
- *Fuel pumps
- *Brake work
- *Electrical repair
- *Injectors
- *Oil changes
- *Trailer repair
- *Turbo
- *Lift gate problems
- *Welding fabrication
- *Heavy equipment
- *Front ends
- *Rear roll-up door repairs
- *Installation
- *Wiring circuits

FORD 6.0 DIESEL POWER STROKE SPECIALIST !

DETROIT DIESEL CAT Cummins Ford GM

FORD 6.0 DIESEL POWER STROKE SPECIALIST !

visit our website @ mikestruckandtrailerpawt.com • RI# 459ca



GMC SIERRA K. 130K miles, no rust, 2nd owner, always garaged, with plow, **\$10,500 OBO.**
Call Tom for more info: 860-617-4569



1970? BROCKWAY 10 WHEEL. 6 cyl. Detroit, 13 spd., 51K miles, cab and frame good, has not run since 1984, **\$3500 OBO.** 781-646-1616

BEAM TRUCK & BODY INC.
RI Dealer #647
433 CUMBERLAND HILL ROAD, WOONSOCKET, RI 02895
401-767-2639
NEW - USED & RECONDITIONED DISPOSAL EQUIPMENT

			
2018 PETERBILT, 33,000 LB., 330 HP., AUTOMATIC W/ 25,000 LB. AMERICAN HOOK LIFT.	2017 & 2018 INTERNATIONAL UNDER CDL W/ NEW 18,500-20,000 LB. HOOK LIFT HOIST.	2018 WESTERN STAR, 470 HP DETROIT, 46 REARS, STD. TRANS., 75,000 LB. AMERICAN ROLL-OFF. \$155,100. W/ FET 3 AVAILABLE STARTING AT \$155,100	2017 FREIGHTLINER ! UNDER CDL, NEW AMERICAN HOOK-LIFT.
			
2012 INTERNATIONAL UNDER CDL, STD. TRANS. W/ 18,500-20,000 LB. HOOK LIFT. \$53,000 2013 W/ AUTOMATIC \$61,200	WESTERN STAR, MACK, KENWORTH, PETERBILT & VOLVO W/ AMERICAN ROLL-OFFS !	2013 INTERNATIONAL UNDER CDL W/ NEW AMERICAN 18,500-20,000 LB. HOOK-LIFT. \$61,200	2017 VOLVO 20 & 52 W/ I-SHIFT TRANS., 75,000 LB. AMERICAN ROLL-OFF.

WWW.BEAMTRUCK.NET



Fowler's Auto Wrecking Inc.

Belltown Recycling Center



Get all your coach parts on Old Coach Road! MCI & Prevost & Van Hool

DETROIT DIESEL SERIES 60 ENGINES

- Good Running Take Outs
- Recent Remans
- Core Units
- Low Mileage Units
- Engine Accessories
- We Offer 1 Year Warranty
- CALL for price - **860-267-7140**



COMPLETE BUSES FOR PARTS

- Body Panels & Glass
- Exterior & Interior Lights
- Wheels & Tires
- Interior Parts & Seats
- Tag Axles & Drive Axles
- Steering & Suspension Parts
- Cooling, HVAC, and Brake Parts



ALLISON B500 TRANSMISSIONS

- Good Running Take Outs
- Recent Remans
- Core Units
- Low Mileage Units
- Modules & Auto Shift Pads
- We Offer 6 Month Warranty
- CALL for price - **860-267-7140**



DETROIT DIESEL ENGINES SERIES 60 12.7 LITER

Good Running Take Outs EGR Engines Available
Non-EGR Engines Available CORE Engines
Available Low Mileage, Recent Remans

6 Month Warranty Parts Only, NO Labor

CALL FOR PRICING!

CALL 860-267-7140 • 24 Old Coach Rd, East Hampton, CT 06424 •
BelltownRecycling@Yahoo.com



BELLTOWN

MOTORS
860-365-0807



2005 Isuzu NPR Diesel w/14' box, and liftgate 259,000 mi. Fully serviced/DOT Inspected \$11,500



International 4900 available as cab/chassis or w/box, 283K fleet maintained, very good condition, DOT inspected, 6 speed, \$9,500 as C&C, \$13,200 with box



2005 Hino 268 w/26' FRP box very clean truck DOT inspected 449,000mi new rad, EGR cooler, fully serviced \$14,500



2007 TowMaster Trailer 12650lbs two 5000lb axles new wood floor, and paint \$3,250



2007 Volvo VNL60. Cummins M11, 176,904 miles, Reconditioned, Ready for Work \$16,500

GLOBAL Truck Traders, Inc.

603-239-7008

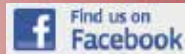

524 KEENE RD. (RT.10) WINCHESTER, NH 03470 • WWW.GLOBALTRUCKTRADERS.COM



CAMELBACK

1994 MACK CH613. 400HP E-7, 18 spd, engine brake, Camelback, T/A, 12K F/A, 44K R/A, stk#36303, \$22,900.



WE BUY MACKS & ALL OTHER TRUCKS! IMMEDIATE PAYMENT – CALL TODAY!
Do you have a Mack or other used truck for sale? Running trucks, parts trucks, damaged trucks of all makes & models wanted.
Call Sam or DONNY 603-239-7008



24' Flatbed

1994 MACK RD688S 24' FLATBED. 350HP, 8LL, 96" W, engine brake, 266" WB, T/A, 18K F/A, 44K R/A, 286K miles, stk#20986, \$28,500.



4800 GALLON

2002 MACK RD688S w/4800 Gallon Tank. 400HP VMAC, 8LL, engine brake, Tri, 76K GVW, 341K miles, stk#64567, \$48,500.



CLEAN

2003 STERLING LT9500 W/3,600 GALLON TANK. CAT 3216 CFE, Alum. tank & vacuum pump, 56K GVW, 164K miles, stk#69576, \$31,000.



FRESH ENGINE

1999 MACK CH613. Fresh E7-460HP, 18 spd, engine brake, Rockwell full lockers. 60K GVW, T/A, 206" WB, stk#106860, \$35,000.



239" OPEN FRAME

1999 MACK RD688S C&C. E-Tech 400HP, diesel, 8LL, 265" WB, Camelback, T/A, 18K F/A, 44K R/A, stk#43275, \$31,000. Will build to suit



E9-500

1989 MACK SUPERLINER RW713, E9-500, diesel, engine brake, 58K GVW, T/A, 46K R/A on Camelback, 265K miles, stk#4303, \$39,500.



4,000 GALLON

1998 FREIGHTLINER FLD120 W/4K GALLON TANK. 3406E CAT 550HP, engine brake, 232" WB, T/A, 14K F/A, 46K R/A, 486K miles, stk#944701, \$36,500.



82K GVW

1987 MACK RD868S 17' DUMP. 300HP, 7 spd., engine brake, Camelback, tarp, Tri Axle, 82K GVW, stk#16273, \$25,250



218"WB

1990 MACK SUPERLINER RW713. 350HP, 8LL, Jake brake, 218" WB, T/A, 12K F/A, 44K R/A, 378K miles, stk#5223, \$18,500.



218" WB

1988 MACK SUPERLINER RW713. E6 350HP, 13 spd, engine brake, 218" WB, Neway, T/A, 12K F/A, 38K R/A, stk#3743, \$13,500.

YOUR NUMBER ONE CHOICE FOR MACK PARTS, CALL DONNY at 603-239-7008
524 KEENE RD. (RT.10) WINCHESTER, NH 03470 WWW.GLOBALTRUCKTRADERS.COM
PORT DELIVERY AVAILABLE • FINANCING AVAILABLE





603-239-7008



524 KEENE RD. (RT.10) WINCHESTER, NH 03470 • WWW.GTTPARTS.COM

PRIMARILY SERVICING, SELLING AND PARTING OUT MACK TRUCKS, BUT YOU'LL NEVER KNOW WHAT WE'RE GOING TO HAVE! INVENTORY CHANGING DAILY! NEW, GOOD USED & HARD TO FIND PARTS!

OUR MACK TRUCK PARTS COME WITH A 90 DAY WARRANTY ON ALL SALES SALES TAX FREE NEW HAMPSHIRE

SPECIAL OF THE WEEK



**NEWAY 38K AIR RIDE TANDEM.
NOW ONLY \$1500.00!!!**



**COMPLETE RW SUPERLINER
HOOD. ONLY \$1850.00!!!**



**NEW & USED HOODS AND
COMPONENTS**



INSPECTED & REBUILT ENGINES



**SPOKE, HUB & BUDD
WHEELS, BEARINGS, SEALS,
CONVERSIONS!**



CABS, PIECES AND PARTS



**COMPLETE FRONT ENDS, BEAMS,
SPINDLES, KP'S AND MORE!**



**REAR AXLE HOUSINGS.
CAST, STEEL, AIR RIDE AND
CAMELBACK.**



**DIFFERENTIALS, PUMPKINS,
CHUCKS... INSPECTED GEAR SETS
AND ALL THE PARTS TO REBUILD
YOUR OWN!**



**TANDEMS, FROG LEGS, PUSHERS,
TAGS AND MORE!**



**NEW & USED BUMPERS,
BRACKETS, GUARDS**



**NEW & USED DOORS, WINDOWS,
FELTS, LATCHES, LOCKS, SEALS,**



**SUSPENSION PARTS. HANGERS,
SHACKLES, BRACKETS, ETC.**



**DUMP BODIES, ROLLOFFS,
BOOMS, BEDS, PICKERS**

WE CARRY ALL THE NEW AND USED PARTS TO HELP YOU COMPLETE THE JOB. CALL US WITH YOUR NEEDS!



NUTMEG INTERNATIONAL TRUCKS



Franklin CT
Hartford CT
North Haven CT
W. Springfield MA
Torrington CT

Over 30 Quality New To You Pre Owned Trucks in Stock

Call Mike McDonald 860-308-6599

Check Out Our Entire Inventory At www.nutmegtrucks.com

All Of Our Retail Trucks Pass A Thorough Inspection & DOT. Ready To Work For You Now!

CONSTRUCTION/WORK/TRUCK ZONE

 <p>Only 73K</p> <p>2005 IH 7600 Tandem Dump Cummins ISM 385HP, 8LL, Only 73K, 20k front, 46k rear axles Hendrickson Walking Beam 46K, 14' All Season Dump Body Front and wing plow frames, \$55,900</p>	 <p>FLATBED</p> <p>2013 Isuzu NPRHD, 14500 GVW, Diesel, Auto, 88k miles, New 14' Flatbed with pintle plate, # 10469, \$32,900</p>	 <p>SWITCH N GO</p> <p>2012 IH Terrastar w/ Brand New Switch N Go sys, 300 HP, diesel, auto, 19500 GVW, 14' Dump Body attachment, Super Clean, 116K miles, runs great! #10492, \$47,900</p>	 <p>ONLY 60K</p> <p>2007 IH 7600 Tandem Dump, Cummins ISM, 8LL, ONLY 60K, 20K Front & 46K Rear, Walking Beam, Double Frame, 14' Tenco Body, 11' Front Plow, Fresh Paint on Body, Runs & Drives & Looks Great, #TS101, \$68,900</p>	 <p>Auto & New Body</p> <p>2011 IH 4400 Dump, MaxDT 260HP, Allison Auto, 164K, Brand New 5-7 Yard Dump Body, Looks like new truck, Very Clean. #10501, \$49,900</p>
--	---	---	---	---

CLEAN AUTO

 <p>NEW PRICE</p> <p>Tandem Reefer</p> <p>2009 IH 4400 Tandem 6x4, MaxDT 285HP, Allison Auto Trans, 217K Miles, 26' Supreme Reefer Body with Carrier Supra 944 Unit with ONLY 1100 hours on unit. 4500 lbs Rail Gate, #10504, \$41,900</p>	 <p>Strong Tandem Reefer</p> <p>2007 IH 4400, DT466 260HP, Fuller 10sp, 14K front, 40K rear, spring suspension, dual 50 gal tanks, AC, Kidron 26' Reefer Body with TK Spectrum TS, 415K, Like New Rubber, 2 curbside doors, #AS301, \$15,000</p>	 <p>NEW PRICE</p> <p>2011 IH 4300, MaxDT 230HP, Allison 2500 RDS Auto Trans w/ PTO Provision, AIR BRAKES & AIR RIDE, Under CDL, 102k, 146k & 162k Miles, 24' Van Body, 102" Wide, 3000lbs tuck away lift gate, 10' roll up side door, #27,900</p>	 <p>2 Hooklifts In Stock</p> <p>2009 IH 4400 with Brand New Stellar 20,000lb Hook Lift with Adjustable Hook Height, MaxDT 260 HP, Allison Auto Trans, YOU CHOOSE GVW: 33K or 26K, #10495, \$68,900</p>	 <p>Pre Emission CREW CABS</p> <p>(4) 2005 IH 4300 CREW CAB, PRE EMISSION DT466 245HP, Allison Auto 3500RDS, 68K to 1116K, 12' Van Body, Could make into Dump Truck. Super Clean Units, Call Mike for more details!</p>
---	--	---	---	---

HAPPY JULY 4th

 <p>GOING FAST ONLY 3 Left</p> <p>2009 IH 4400 cab and chassis, MaxDT 260HP, Allison Auto, 12 & 21k axles, Both CDL and Non CDL units avail. Priced to move</p>	 <p>NEW PRICE</p> <p>24' w/Gate</p> <p>2012 IH 4300 MaxDT230HP, Allison 2500RDS Auto, 180K, Under CDL, Air Brakes, 24' Van w/ Gate, Lease Maintained by Nutmeg, # 10507 \$35,900</p>	 <p>Several Available</p> <p>2012 IH 4300, MaxDT 230HP, Auto Trans, miles: 138K thru 168K, 26'x102"x103" Van Bodies, Tuckaway Lift Gate, \$29,900</p>	 <p>NEW ENG & Body</p> <p>2012 IH Terrastar, 300HP Diesel, Allison auto, 125k miles, Brand new Engine with warranty, Brand New 16' van body, # 10480, \$31,900</p>
---	---	--	--

ASK ABOUT NUTMEG'S NO CHARGE 120 DAY USED TRUCK WARRANTY!

 <p>NEW PRICE</p> <p>LIKE NEW</p> <p>2011 Isuzu NPRHD, Diesel, Auto, Miles 99k, Looks like new truck, 16' Van w/ walk ramp. Two to choose from, super clean! #10300, \$27,900.</p>	 <p>ON A BUDGET</p> <p>2005 Isuzu NPRHD with 16' van step side door. 230K, Diesel, auto, 14500 GVW, good rubber, runs well, # 57005412, \$11,900</p>	 <p>18' VAN BODY</p> <p>2013 Isuzu NPR-HD, diesel, auto, clean, new front tires, 18' van body with step bumper being added now, new price \$29,900</p>	 <p>INCLOSED UTILITY BODY</p> <p>2001 GMC Savana Utility Truck, diesel, 83K, 12K GVW, 8' Reading Inclosed Utility Body, needs a little TLC, but DOT Ready, Work Today! #11233280U, \$9,900</p>
---	--	---	--

 <p>NEW 2015</p> <p>New 2015 IH 4400 Dump. \$86,900, 300HP DT, 10K steer, 23K drive, 31K rear, 10' Godwin steel body w/ Pioneer semi-auto cover, 20 ton pintle</p>	 <p>NEW PRICE</p> <p>VERY CLEAN</p> <p>2013 Isuzu NQR, Diesel, Auto, 100k Miles, 18' Van Body with walk ramp, very nice truck, # 10548, \$29,900</p>	 <p>USED HOOD</p> <p>Complete IH Pro Star hood Part# 3804154C99, has a small minor crack, painted white, holes drilled for bug guard, could be repaired or mounted as is. Asking \$500 OBO</p>	 <p>New Oil Trucks In Stock</p> <p>Brand New IH Oil Truck, Cummins Power, Auto Trans, Trans Tech Tank, CHROMED UP! Call For Details!</p>	 <p>STRONG DUMP/PLOW</p> <p>1995 IH 2554, DT466 230HP, 5spd w/ 2spd rear, 35k GVW, All season body with plow and plow blade. Runs Very Strong, #10557, \$8,500.</p>
--	---	--	---	---



**100%
BANK
FINANCING**

SUPREME Auto Sales.com

ROCKLAND • 781-871-4020 • ABINGTON

OVER 75 IN STOCK

WE SELL CARGO VANS

OVER 75 IN STOCK



2016 GMC 2500 Savana. 11K miles, one owner, trades welcome, stk#4998, \$22,777.



2012 Chevy 2500 Express. low miles, one owner, trades welcome, stk#4771, \$14,995.



2010 Ford E-250. racks, bins, low miles, stk#4728, \$14,995.



2006 Ford E-250. one owner, bins, new tires, low cost, stk#4890, \$5,995.



2011 Ford F-550 Dump. Switch-N-Go, 66K, 4x4, crew cab, stk#4849, \$37,995.

SPECIAL OF THE WEEK



2012 Izuzu NQR 2 car carrier, diesel, start your own business, stk#4886, \$29,995



2004 Chevy Silverado 3500 4x4. DRW, Utility Body, stk#4573, \$9,995.



2009 Ford F-350 Dump. 82K miles, Minute Mount plow, stk#4880, \$24,995.



2005 Freightliner M55 41' Boom. one owner, stk#4801, \$17,995.

OVER 75 IN STOCK

WWW.SUPREMAUTOSALES.COM

OVER 75 IN STOCK



2012 Chevy Cutaway 12' Box. 103K, others in stock, stk#4894, \$16,995.



2007 Ford E-350 Cutaway 12' Box w/Lift Gate. low miles, trades welcome, stk#4758, \$11,995.



2012 Chevy Cutaway 14' Box. roll-up door, save huge, stk#4894, \$12,995.



2009 International 4300 26' Box. fully serviced, like new, stk#4869, \$19,995.

CANDIA TRAILER

SAVE TIME & FUEL • WE SHIP!
1-866-761-0196
www.CandiaTrailer.com
& LANDSCAPE EQUIPMENT CO
All Prices Cash & Carry! Installation Available!
NH 603-483-2541 • Fax 603-483-2842

 35 High St, Candia 4 Coners, Candia NH
 10 Minutes East of Manchester, NH • 1 hour From Boston

"SNOW
ALERT - We
Have All
Your Snow
Removal
Equipment
On Sale"



**ALUMINUM
DUMP BODY.**
Complete
Package, Sub
Frame, Power
Pac, LED
Lights, Tarp,
\$9,800.



**DURA MAG
ALUMINUM
BODIES.**
Industry's
Highest
Quality, 6' &
8', Fords and
Chevs, \$2,125.



Starting @ \$599 TRANSFER TANK & PUMP.
All Made In USA, 12' Hose, Nozzle Gun,
15 gpm, In Stock - We Ship

LOAD COVER

7' X 12' Mesh tarp &
Hardware Kit \$239

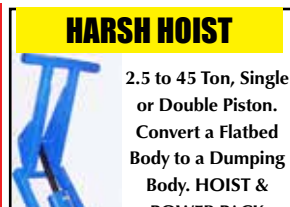
HARSH HOIST

2.5 to 45 Ton, Single
or Double Piston.
Convert a Flatbed
Body to a Dumping
Body. HOIST &
POWER PACK
Starting @ \$1,585

USA Made

USA Made

NEW GALION DUMP BODIES. 8'
to 11'-6", 10 Gauge High Tensile
Steel, Blasted, E-Coated, Powder
Coated, 6 Grease Fittings,



Pintle Plate \$169



**Aluminum I-Pack Toolbox
\$2295**



**BUTCHER Dump Power Pac with
control Gravity Down \$445**



ALUMINUM FLATBED BODIES.
7'X80" Fits Ford, Skirt, Lights,
Head Board, Rub Rails w/
Pockets. In Stock 8'X80" Fits
Ford, No Skirt, Lights, Head
Board, Rub Rails w/ Pockets.
In Stock



**15 Ton Pintle Hook \$59
- WE SHIP**



Retractable Step
One Step \$99
Two Step \$109
Three Step \$119



**Shuttle Door
\$179**



**DOT Truck & Trailer
Lights - WE SHIP**



**Oval Amber LED Mini Lightbar,
12-24V - WE SHIP**



**Tri-Ball Hitch w/ Pintle
Hook, \$79. - WE SHIP**



**8' EZ Slide In Dumper Body. Hoist
and Controls *Included. \$2,340 -
WE SHIP**



CANDIA TRAILER

SAVE TIME & FUEL • WE SHIP!

1-866-761-0196

www.CandiaTrailer.com
& LANDSCAPE EQUIPMENT CO
All Prices Cash & Carry! Installation Available!
NH 603-483-2541 • Fax 603-483-2842

 35 High St, Candia 4 Coners, Candia NH
 10 Minutes East of Manchester, NH • 1 hour From Boston

KNAPHEIDE
 SINCE 1848

4th Season Special. Ideal Landscaper Dump Body with Punched Out Diamonds Sides On Top 2/3rds, Latch & Bail Barn Doors. Knapheide Is Your Body Specialist!



KNAPHEIDE 8' FLATBED. Single Wheel Body, Body Lights Pkg., Southern Pine Treated Deck, No Racks, Electrodeposition Coating, In Stock \$1,595
 Spring Sale \$1,495



USA Made, HI TENSILE STEEL BODIES.
 All Sizes & Combinations.
 Dealer Seconds \$2695



KNAPHEIDE UTILITY BODIES.
 We Stock Many Sizes, S/W & D/W. Precision Customization, Cash & Carry, OR Installation - Call Today



KNAPHEIDE TRUCK BODIES. In Stock, All Sizes, Platform 8' - 18' Bodies, SW & DW Utility Bodies, Rack Bodies, Call Today!



KNAPHEIDE WESTERNER STEEL FLATBED BODY. Season Special \$2,295

SAVE TIME & FUEL • WE SHIP!

CANDIA TRAILER.COM

1-866-761-0196

& LANDSCAPE EQUIPMENT CO
All Prices Cash & Carry! Installation Available!
NH 603-483-2541 • Fax 603-483-2842

 35 High St, Candia 4 Coners, Candia NH
 10 Minutes East of Manchester, NH • 1 hour From Boston

 Over 40
 Work
 Trade
 Trailers
 In Stock

20 FT POWER TILT 7 TON EQUIPMENT TRAILER \$5,995



Aluminum Car Hauler Trailer. 10,000 GVW, American Made, Starting @ \$4,955.



HOMESTEAD Enclosed Trailers. From 8 Ft - 24 Ft, Starting @ \$2,795



DUMP TRAILERS. 8, 10, 12, & 16 Ft IN STOCK, Twin Piston, Powered Coat, Ramps, Battery, Starting @ \$3,595



LANDSCAPER TRAILERS. Starting @ \$2,395



GALVANIZED LANDSCAPE TRAILERS. 5x10, Up To 16', Heavy Duty Split Gate, Starting @ \$1,995.

2012 CAT 908H2.
2111 hours, perfect condition,
garaged, completely serviced,
\$55,000 FIRM.
Johnston, RI 401-578-3338



1977 P&H 790 TRUCK CRANE,
90 Ton Capacity, 200' Boom, 40' Jib, Cummins
Diesel... **\$59,900** Call John 781-439-1087



1995 FORD F SUPER DUTY. Power stroke, turbo
diesel, 100K, Excellent Condition. Ready to work! Just
serviced 05/01/2017. Asking **\$7,000.** 203-281-7283



2006 FORD LCF. 4.5L Powerstroke, V6 Diesel,
106K miles, Knapheide body, New injectors and alternator,
Extra front tires, **\$15,500.** 860-873-8447



2013 BOBCAT T770.
Hi-Flow, Air Seat, Radio, only
162 hours on tracks, 710 hours,
\$49,500 OBO.
Ayer, MA 978-302-9019, Alex

2001 STERLING DUMP.
3126 CAT W/180K MILES, 9 SPD.,
RUNS EXCELLENT, 39K GVW,
11' POWER ANGLE VIKING PLOW
W/NEW CARBIDE EDGE INCLUDED,
CENTRAL HYDRAULICS. SET UP FOR
SLIDE-IN 10' SANDER,
\$20,000 FIRM. 978-423-0378



THE TRAILER DEPOT

203-234-7788

1037 Middletown Ave. (Rt. 17)
Northford, CT

THE TRAILER DEPOT



25 TON & AIR RAMPS

New 2017 CAM Superline Heavy Duty Deckover
Tri Axle Equipment Trailer. bi fold ramps,
8'6" x 31', #HP051302



TILT

2006 CAM Superline Tilt Bed Equipment
Trailer. 8'6" x 20', tandem axle, #6PO15798,
\$7,500



POWER TILT

New CAM Superline Equipment Trailer. 6'9"x20'
full tilt, 7 ton, electric brakes, diamond plate fenders,
#GP045151



2017 Big Tex Equipment Trailer. 8'6"x25' with 5'
dovetail gooseneck, low bed profile and pierced
frame, #H6057581



CM Truck Beds Many sizes and styles in stock:
single and dual rear wheel, Ford, Chevy, or Dodge



2017 ATC Enclosed 10K Car Hauler. 8'6"x24', Flip
up escape door, aluminum, beavertail, #HE208852

www.thetrailerdepot.com

We'll Hook You Up
WE DO FEDERAL INSPECTIONS!



GENERAL TRUCK CENTER INC.

Selling Cab Overs Since 1961!!

109 Lindberg ave. Methuen MA 01844 • www.generaltruckcenter.com

978-686-1800 603-560-0668
Nights and Weekends

ASK US HOW WE
CAN LOCK IN YOUR
MAINTENANCE
COSTS FOR 6 YEARS
WITH PSMP



					
<p>2017 HINO 338 OIL TRUCK. 2700 GALLON ALUMINUM DUEL COMPARTMENT TANK, 120K PSI FRAME. #8388</p>	<p>2017 HINO 268A MORGAN 26'X102" VAN. ALLISON AUTO, SIDE DOOR, 2 ROWS E-TRAC, #8436. \$79,955</p>	<p>2012 Hino 268A 24' van body with 3500 lb. aluminum rail gate...Air brake...spring ride...148K. #14896 \$39,900</p>	<p>2013 HINO 268A. AIR RIDE, AIR BRAKES, 141K MILES, MORGAN 26'X102"X103", ANTHONY 3000LB LIFT GATE, E-TRAC, #14916. \$52,440</p>	<p>2011 HINO 268A, DIESEL, HERCULES COLD BODY WITH FREEZER UNIT W/ 2 ROW TRAC, TRI-FOLD REAR DOOR. #14930. \$32,900</p>	
					
<p>2013 HINO 268A. AIR BRAKES, AIR RIDE, SET UP F 2013 HINO 268A MORGAN 26'X102"X103" BODY, ALUM GATE AND RAMP, SIDE DOOR, SLATS/E-TRAC, AIR RIDE, (BEEP) #14899. \$52,400</p>	<p>2010 HINO 268. HYD BRAKES, 148K MILES, MORGAN 20' PRODUCE BODY, ALUM PLATFORM GATE, THERMOKING V5 UNIT, ALL NEW BRAKES, REAL CLEAN, #14869. \$37,500</p>	<p>2014 HINO 268A, DIESEL, LIFT GATE, THERMO KING REEFER BODY, #14929. \$52,900.</p>	<p>2011 Hino 268A 20' van body with tuck a way gate #14927 \$29,900</p>	<p>2013 HINO 268A. AIR BRAKES, 114,000 MILES, (SHELL) #14895. \$51,900</p>	<p>2013 HINO 268A, DIESEL, CURBSIDE SIDE DOORS, AUTO, MORGAN 22' BODY WITH REEFER UNIT. #14931. \$69,900.</p>
					
<p>2010 ISUZU NQR, DIESEL, 17,950 GVW, MORGAN 16' VAN BODY WITH SLIDE OUT RAMP, STK#14722 (TINI) \$22,900.</p>	<p>NEW ISUZU GAS, HD WITH LIGHTWEIGHT ALL ALUMINUM VAN BODY, CROSSMEMBERS, LONGSILLS, ETC. MORE PAYLOAD..... GREAT PRICE STK#8676. \$43,344.</p>	<p>2014 ISUZU NPRHD 16FT KOLD KING REEFER, CARRIER 40X, 76K MILES, STK#14925.</p>	<p>(5) 2012 ISUZU NPR-HD. DIESEL, AUTOMATIC, POWER LIFTGATE, 16' VAN BODY, LOW MILES, STK#s 14801-14807 STARTING @ \$29,900</p>	<p>2011 ISUZU NPR-HD. 14,500 GVW, DIESEL, MORGAN 16' REFRIGERATED BODY, THERMO KING UNIT, RAMP, #14833, (PEN) \$35,500</p>	
					
<p>2009 ISUZU NPR-HD. 14,500 GVW, DIESEL, AUTOMATIC, 16' VAN, STK#14775 (ACC) \$17,700.</p>	<p>2014 ISUZU NPR-HD, DIESEL, 178" W/BASE, SET UP FOR 18'-20' BODY, 114K MILES, EXCELLENT CONDITION, (BONZO). STK#14909. \$29,500.</p>	<p>2012 ISUZU NQR CHASSIS, 17,950 GVW, AUTO, STK#14737 (IPS) \$25,500.</p>	<p>2010 GMC CUTAWAY, AM/FM/CD, 16' DRY BODY W/ TRANSLUCENT ROOF, 2 ROW E-TRAC, ALUMINUM WALK RAMP, TRAILER HITCH, STK#14791. \$14,900.</p>		
					
<p>2011/2012 16' CUBE VANS, \$17,900 AND UP, CALL!!!!</p>	<p>2012 MITSUBISHI FE180, AM/FM/CD, POWER WINDOWS/LOCKS, HEATED MIRRORS, CRUISE CONTROL, DUONIC TRANSMISSION, STK#14811. \$19,900.</p>	<p>2010 MORGAN 26' VAN. 2 ROWS ETRAC, CURB DOOR, MAXON 4000 LB ALUM. TUCK A WAY, 60" X 79" PLATFORM, \$12,500 INSTALLED</p>	<p>2015 FORD E350. GAS, 15' UNICELL FIBERGLASS BODY, CTR. PARTITION, 32,000 MILES, (CAT) #14901, \$27,900</p>		

*TAXES NOT INCLUDED. 100K MILE LIMIT. .20 CENTS EVERY MILE ABOVE 100K. Dealer is not responsible for errors in price, or in description of vehicles



Super Clean Southern Truck Parts



RUST FREE

2002-09 Dodge Short
Bed. #164825, \$2,500



RUST FREE

9' Knapheide Utility
Body. single rear wheel,
#174902, \$3,000 See Dan



RUST FREE

11' Omaha Welders
Utility Body. DRW,
#174909, \$4,500. See Dan



RUST FREE

2002-09 Dodge Ram
Quad Cab. #154569,
\$2,500



RUST FREE

1999-07 Chevrolet Cab
with doors. #16418,
\$2,000

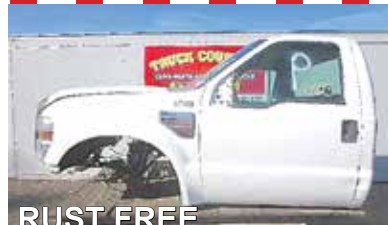

RUST FREE

2008-10 Ford Cab with
nose. #164823, \$3,500.
See Dan



RUST FREE

Short Bed Service Body.
came off 05 Colorado,
#164790, See Dan



RUST FREE

2006 Ford F250. 4x4, 5.4L V8,
auto, 130K, California truck,
no rust, needs nothing, Super
Clean, \$14,500



RUST FREE

Rebuilt Ford Super Duty
Seats. \$550 exchange.
See Dan

TRUCK COUNTRY

1-860-423-6004



1535 WEST MAIN STREET, WILLIMANTIC, CT • WWW.TRUCKCOUNTRY.US Mon-Fri 8-5
Sat 9-1

OSPREY BOSTON TRUCK & VAN

378 University Avenue • Westwood, MA 02090

Call Today 781-551-9700



LARGEST ADRIAN STEEL DISTRIBUTOR IN NEW ENGLAND

SERVICES & PRODUCTS

- VAN INTERIOR BIN PACKAGES
& ACCESSORIES, SHELVING, PARTITIONS
- LADDER RACKS, PIPE BOXES, FLOORING
- INTERIOR LIGHTING, POWER INVERTERS
- NAVIGATION, GPS TRACKING & CAR PLAY
REMOTE STARTERS & ALARM SYSTEMS
- BLUETOOTH PRODUCTS
STROBES, BACK-UP CAMERA'S -
BACK UP BEEPERS AND MUCH MORE !

• ***FASTEST TURN AROUND TIME IN THE AREA*** •



SPRINTER



781-551-9700

www.bostontruckandvan.com

Family-owned since 1985

SOUTHERN RHODE ISLAND EQUIPMENT 1-401-640-9303

33 PLAN WAY BUILDING #8
WARWICK, RI

WWW.SRISALES.NET

FFC • BRADCO • MCMILLEN • MAJOR • SWEEPSTER • HARLEY



2010 TAKEUCHI TW60, CAB & HEAT, ONLY 600 HOURS !
\$33,000 FINANCING AVAILABLE !

HARLEY RAKES



CALL FOR DETAILS & PRICING !



2014 TAKEUCHI TB260, CAB W/ AIR, HYD. COUPLER,
1500 HRS / 1900 HRS., VERY CLEAN ! FINANCING
AVAILABLE !

ROCK BUCKETS



STARTING AT \$1,500, IN STOCK!!



NEW TAKEUCHI TL12 V-2 W/ MULCHER HEAD.
CALL FOR PRICING !

72" PICKUP SWEEPER



72" PICK UP SWEEPERS.. \$3,950

VIBRATORY ROLLER



CALL FOR PRICING

ROOT RAKE

PREPERATOR



CALL FOR PRICING

BRUSH CUTTER

TILLER



\$4,700

5500LB FORKS



CALL FOR PRICING

SIDE DISCHARGE BUCKETS IN STOCK !



5FT- \$4,400 - 6FT- \$4,700

AUGER'S IN STOCK



\$925

IN STOCK

NEW SKID STEERE HAMMERS



CALL FOR PRICING !



\$2,050.00



\$5,995

WHILE THEY LAST !!!

FINANCING AVAILABLE / PALADIN ATTACHMENTS.

GO TO PALADINBRANDS.COM FOR FULL LINE OF ATTACHMENTS.

SOUTHERN RHODE ISLAND EQUIPMENT 1-401-640-9303

33 PLAN WAY BUILDING #8
WARWICK, RI

DYNAPAC

GENERAC

Husqvarna

MULTIQUIP



**NEW TAKEUCHI TS50, LOADED.
LEASE FOR \$410/PER MONTH TAX INCLUDED !**



**2011 TAKEUCHI TB 285, 3400 HRS., HYD. THUMB,
QC., RUNS EXCELLENT. \$59,000
FINANCING AVAILABLE !**



**2011 BOMAG BW120AD, ONLY 500 HOURS.
\$22,000 FINANCING AVAILABLE !**



**RUBBER TRACKS
FOR ALL MAKES AND MODELS
CALL FOR PRICING !!!**

**SALES • SERVICE • RENTALS • PARTS
FULL LINE OF SKID STEER ATTACHMENTS AVAILABLE. GO TO WWW.PALADINBRANDS.COM**

WWW.SRISALES.NET Takeuchi
The Power of Products and Support



**SURE TRAC
DUMP
TRAILER.**
82"x12', 12K GVW
Heavy Duty Low
Profile Dump
w/ Ramps &
Other Options.
\$6,499
(Only 2 left)
Belchertown, MA,
413-478-9790



2008 NEW HOLLAND L180. Cushion Tired Skid Steer
Loader, Diesel, Hydro static, Quick attach bucket, 450+/- hours,
\$16,000. Epsom, NH 603-231-1767, Jim

SARAT 

www.SARATFORDTRUCK.com 413-789-5400

**2016 FORD
E350
CUTAWAYS**
V8 GAS, MANY
SIZES, BODIES
FROM VARIOUS
MANUFACTURERS.
CALL WITH
YOUR SPECS.

15 8 AVAILABLE

**Last of the
V8 gas engines**



**2002 CHEVY K-2500
HD CREW CAB 6' 4X4.**
DURAMAX DIESEL, ALLISON TRANS,
LS PKG. FULLY LOADED, 168K, HAS
RUSTY ROCKER PANELS, TURNS
OVER, WILL NOT START, POS-
SIBLE INJECTION PUMP, SELLING
AS-IS. UNLIMITED POSSIBILITIES,
\$5,000. TAKES IT, WESTPORT,
MA 508-636-5050



2000 TIMBERJACK, ORIGINAL HOURS AND
CONDITION, EVERYTHING WORKS GOOD AND WILL PAY FOR
ITSELF IN 750 HOURS, NICE MACHINE, **\$85,000.**
CALL 401-523-9007.

!! WE ARE COMMERCIAL TRUCKS !!

Call Domenic DiMascio
Commercial Truck Manager
Cell Phone 339-933-9142

e-mail: domenic@buycolonialford.com

CALL US TOLL FREE 888-998-1779

COMMERCIAL TRUCK SPRING SALE

SWITCH - N - GO

2017 F550 4x4: Diesel, Power Group, Blue Tooth, 19,500 G.V.W. SWITCH-N-Go w/Container. stk.#N6190. IN STOCK RIGHT NOW!

ONLY 2,700 MILES

2016 F550 4x4 9' RUGBY Dump. V-10, Power Group, 9' FISHER Plow. Stk.# P5146 \$54,985

ONLY 2,000 MILES

2016 F550 Crew Cab 4x2. 12' Rack Body, Diesel, Tool box, Power Group. Stk.# N6052A \$54,995



2017 F350 XLT Super Cab 4x4: 9' READING Service Body, 6.2L Gas, Remote Locks, Lights, Navigation, Rear Camera, Aluminum Wheels. Also available in Diesel and Crew Cab.

DIESEL

2017 F550 XL 4x4. Reading Hi-Roof Service Body. Power Group Remote Start, Blue Tooth. In Stock Now! stk.# N6089

DIESEL

2017 F550 XLT 4x4. 4-5 Yard IROQUOIS Stainless Steel Dump Body. Navigation, Rear Camera, Aluminum Wheels. In Stock right now. stk# N5729

DIESEL

2017 E350 10' AEROCCELL Box Truck: Ladder Rack. Aluminum Grid Bumper, Power Group, Remote Keyless Entry.

V-10

2017 F550 4x4: 12' RUGBY Landscaper. Power Group, Blue Tooth, 13,500 G.V.W. Also available in white. stk.#N6099.



2017 E350 DURA CUBE Service Truck: Ladder Rack, Remote Locks, Power Group, Remote Keyless Entry.

2016 COMMERCIAL TRUCK SUMMER SALE BLOW OUT SPECIALS



2016 F350 SUPER CAB 4X4: Power Group, XL Value group, shift on the fly 4x4. Your body or we will build to suit. stk.# N5060. \$32,902

ONLY TWO LEFT

2016 F350 4x4 9' AirFlo Dump Body: Power Group, Blue Tooth, Aluminum wheels. Stk.# N5039 \$48,937

DIESEL
DIESEL

2016 F550 Super Cab XLT 4x4 w/9' READING 3-4 yard Dump Body. Aluminum wheels, Power seat, In stock now. Also available in white. stk.# 5042 \$57,946



147 Samoset Street (Rte. 44)
Plymouth, MA 02360
www.BuyColonialFord.com
America's Hometown Dealership
*all rebates to dealer. must finance with Ford Motor Credit.





NEW & USED ROCK BLASTER HAMMERS

HILLVIEW EQUIPMENT

SALES & RENTALS 24/7
CALL JUDE 1-508-498-0777
www.HillviewEquipment.com

11 Commercial Way
Millford, MA 01757

Rt. 495 to exit 19, Route 109W, Left to Birch St, right to Industrial Dr. Left to Commercial Way



**2010 CAT 950H.
NAP**



**(4) 2005 CAT 930G,
6,000 HOURS,
\$99,000.**



**(4) 2010 CAT 908H.
\$59,000**



2007 CAT D8T.



**2013 CAT 316EL,
FAST, COMFORTABLE
& SMOOTH, A STEAL
\$109,000.**



2008 CAT 928H.



**2013 CAT 329EL,
3000 HOURS.**

MANY SNOW LOADERS FOR SALE !!!! CALL NOW.



**2014 CAT 312EL,
WITH BLADE,
LOW HOURS.**



CAT 315DL



**2008 DYNAPAC
CA134D, 54"
DRUM. CALL NOW**



**2006 DYNAPAC
CA250D, 84"
DRUM, \$49,000.**



**2008 CAT 307C,
BLADE \$49,000.**



**2012 BOBCAT T-750,
1,000 HOURS**



**2008 CAT IT-62H,
\$178,000.**

LARGE INVENTORY OF USED LULL FORKLIFTS IN STOCK



**(10) 2006 LULL
644E-42,
WITH CABINS. NAP.**



**(4) 2006-2008 LULL
944E-42's,
from \$39,000 - \$49,000.**



**(6) LULL 1044C-54's,
\$39,000. - \$59,000.**



**1999 LULL
644B-42/844C-42,
\$29,000 EACH. N.A.P.**



**GEN SETS, FOR SALE
OR LEASE.**

2007 CAT 324DL
\$89,000

2008 CAT 307C

2012 CAT 336EL

2012 CAT 324EL

2011 CAT 312 DL

CAT 312EL BLADE



**EIK LONG REACH PACKAGES
FROM 20 to 160 metric tons. Ready for your
job site.**



**FOR SALE USED OFF ROAD TIRES Many In Stock:
17.5x25 20.5x25 • 26.5x25 23.25x25 • 29.5x25 •
29.5x29, MANY 769C TIRES ON RIMS READY TO GO.
for CAT 773 20 in stock
CALL FOR PRICES. NO ONE CAN BEAT OUR
PRICE ON USED TIRES. ASK FOR JIM**

PARTING OUT MACHINES:

CATERPILLAR 345BL 11	CATERPILLAR 330L
KOMATSU PC228US 1	CATERPILLAR 311
KOMATSU PC600 LC-6	CATERPILLAR 307SSR
CATERPILLAR 325CL	TEREX 27668
CATERPILLAR D250E 11	HITACHI EX200 LC-2
LULL 1044C-54	CATERPILLAR IT288
CATERPILLAR 325BL	CATERPILLAR 769C
CATERPILLAR 315BL	CATERPILLAR 769C
KOMATSU PC160-6K	CATERPILLAR 773B
CATERPILLAR D350E 11	CATERPILLAR 773B
LULL 644B-37	CATERPILLAR 613B
CATERPILLAR 330BL	CATERPILLAR 769B
VOLVO A35C	(2)2008 CAT 330DL
CATERPILLAR 345BL	(2) 2010 CAT 336DL
VOLVO EC340	(2) 2013 CAT 329EL
LULL 1044C-54	2007 CAT 329DL
VOLVO A25C	(2) 2005 320CL2007 CAT 329DL
TEREX 3066	(2) 2005 320CL

JUST TRAILERS, INC.
 1863 County St. • Attleboro, Ma 02703
 508-761-9197 • Fax 508-399-8160
 www.justtrailers.com • paul@justtrailers.com

RENT TO OWN



5X8



Storage

**RENT
OR
SALE**



20'



40'

RENT TO OWN



28-53' STORAGE TRAILERS AND 8'-40' CONTAINERS AVAILABLE

**TOP DOLLAR
PAID FOR
ANY AND
ALL USED
TRAILERS
AND
EQUIPMENT.**



28' PUP



HAHN MULTI-PRO SPRAYER, Model 418. 1500 hrs, 18 HP gas Kohler engine, 300 gallon tank, will spray a 16ft swath, runs excellent, **\$2200**. Wiby, CT 203-232-0921



BANDIT 200 CHIPPER. 85 HP John Deere Motor, Diesel, 12" Capacity, 250+ hours, Ready to work! **\$12,500**. 603-231-1767, Jim



1995 WABASH 48'X 102" STEPDECK FLAT. Soa suspension. 225/70 R 22.5 tires. Winches, sliding track. Super Price. 1-888-212-5419

NORTHLAND

JCB

A DIVISION OF NITCO



2002 TAYLOR TMH120 MARINE FORKLIFT.

20,000 lb Lift, 20 Ft Padded Boat Forks, Two Stage, Side Shift, Cummins 160Hp, 3 Speed, Air Brakes, 5000 Hours, **\$125,000**. 207-240-5793





METROPOLITAN TRUCK CENTER INC.

1074 Turnpike St. Stoughton, MA 02072

www.metropolitantruck.com

866-514-1214

TIRED OF YOUR OLD BODY?



CUSTOMIZED ALUMINUM BODIES TO FIT YOUR EVERY NEED



UTILITY BODIES

DUMP BODIES

DRY FREIGHT VAN BODIES



DROPSIDE DUMP BODIES

ALUMINUM SERVICE BODIES

COMPOSITE LANDSCAPER



S.M.A.R.T. RACKS

COMPOSITE PLATFORM BODIES

57" AND 75" SINGLE AND DUAL WHEEL





FRAMINGHAM



Rt. 9 East Bound • Framingham, Ma 01701 •

www.FraminghamFord.com

NO ONE WILL SELL YOU A FORD TRUCK FOR LESS!

2016 SUPER DUTIES



F-SUPER DUTY PICKUPS, XL & XLT's, ready to go, starting as low as \$30,975*, stk#15118F



2017 PLOW TRUCKS. XL'S, Power Group, save up to \$6,788*, stk#15776F



DIESEL

SAVE THOUSANDS

2016 F-550 XL 4X4. 3-4 Yard AirFlo Dump. Stk#15558F



DIESEL

SAVE THOUSANDS

2016 F-550 XL 4X4. 4-5 Iroquois Dump. Stk#15504F



GAS

SAVE THOUSANDS

2017 F-450 XL 4X4. 11' Reading Dump. Power Group.



DIESEL

SAVE \$10,500

2016 F-350 XL SUPER CAB 4X4. Aluminum Wheels, stk#S15927F



SAVE THOUSANDS

2017 TRANSIT T350 CSV. Aluminum Hi-Roof, PW, PL, AC, Limited Slip, AM/FM CD w/Sync.



2017 TRANSIT T350 11' 6" BOX TRUCK. PW, PL, AC.



2017 TRANSIT T250 MR. PW, PL, AC, Rear Camera, Drop-Down Ladder Rack.



2016 F-150 SUPER CAB. Power Group, Cruise/Tilt, Sync, stk#15628F, \$26,641*



DIESEL

2017 F-350 CREW CAB DUALY 4X4. Platinum Edition, Navigation, Moonroof, stk#16177F, Call!



BRIAN T. MCNULTY
508-532-3215

BRIAN.MCNULTY@FRAMINGHAMFORD.COM

CALL TODAY FOR YOUR LOWEST DUMP TRUCK PRICING!

Ford Motor Credit Commercial Lease Available on All Vehicles. Dealer retains all rebates. Customer must Qualify for rebates on FMCC Financing. Rebates include Customer Cash, FMCC Bonus, Ford Commercial Connection. Call for vehicle specific details. Price subject to change.





2002 VOLVO VHD64FT-D12, 465HP., 8LL TRANS., 14,600 FRONT/ 46,000 REARS, WET-SYSTEM.
401-434-5900



2011 VOLVO VHD HEAVY TRACTOR. 485 HP, 46 REARS, 13.6 FRONT AXLE, FULL LOCKING REARS, AIR SLIDER, T-RIDE, 270K MILES. TRUCK IN EXCELLENT CONDITION,
\$49,000 OBO. FRED,
508-672-4436 OR 774-488-6535



2005 INTERNATIONAL 7600. 200K miles, Cummins 425HP, Fuller trans., 18K F, 46K R, Stellar Hook Lift. 40K capacity, air ride, ps, AC, DOT & State inspection, **\$64,950.** Offers considered, 603-986-4230



2000 PETERBILT 3300. 499,155 miles, Sold as/where is, IR Comp., Miller Welder, Liftmore Crane, Outriggers, Reading body, etc., **\$115,000.** 860-356-0840



JOHN DEERE 450C DOZER. Runs excellent, 80% bottom, 6 way blade, Ready for work, **\$14,500,** 860-974-2620

2000 MACK CH613 & 2005 ALUMINUM TRAILSTAR. Triaxle 30/31. Well maintained, 460 Mack engine, 18 Trans, 300K on both remack. Trailer with slide tarp, front door, 2-way gate, liner, **\$55,000.** Tewksbury, MA
508-423-4727



2001 MACK TRI-AXLE DUMP TRUCK, 400hp, 8LL, 225k Mile, One Owner, One Driver... **\$48,000**
Call John 781-439-1087

BODIES IN STOCK - READY FOR YOUR CHASSIS



ALL BODIES IN STOCK

www.TollRoad.us

Tel: 508-378-3931
sales@tollroad.us

215 Bedford Street,
Route 18, Whitman,
MA 02382

SERVICE BODIES



Installation of high quality Stahl service bodies. Tools and cargo are important to your business, we will ensure that your truck works just the way you need it to.

DUMP BODIES



We supply and install Galion steel, stainless steel & aluminum dump bodies as well as J&J dump bodies. We will assist you in getting the best suited system for your truck and business at the best value -

PLATFORM BODIES



Rugby platform and Rancher bodies with wood and steel floors customized to your specific needs and requirements.

RACK BODIES



Also available Tafco steel & aluminum Landscaper & Demo bodies. Options include hoists in many capacities with total customization to your exact requirements with coal chutes, sander tie-downs, cab shields, tail gates and side heights.

SAVE BIG \$\$\$

All bodies in stock - Ready for chassis

Dario Diesel

Truck Sales, Service & Parts Since 1959

4.75% Financing Available for Qualified Buyers WAC - For a Limited Time

182 SW CUTOFF, RT 20, Worcester, MA



508-753-8177

Visit www.dariodiesel.com



2017 HINO 195 CREW CAB 14' IROQUOIS LANDSCAPE DUMP. 19,500 GVW, 210 HP, auto, 173" WB, Cold Package, Remote Mirrors, Power Windows & Locks.
Call For Price



2017 VOLVO VHD64B200. GVWR 77,280, 15X54X60 Hi Tensile Steel Dump W/ High-Lift Gate D13-455 HP Volvo I-Shift SD Ultra Low Crawler Gears 14 speed.
Call For Details



2018 VOLVO VHD84F200 TRI-AXLE C&C. 455 HP, I Shift Transmission, Crawler Gear, 13 Speed, Polish Aluminum Wheels, AC, 17.6 BIBEAU Dump Body.



2017 HINO 268A 26' SUPREME VAN BODY. 3,000 LB Waltco Liftgate, Whiting Roll-up Door, 3 Rows E-Trac, Heated Mirrors, PW, PL, 25,950 GVW.



2017 HINO 195 CABOVER 18 FT VAN BODY. 2,500 Waltco Liftgate, E-Trac, 19,500 GVW, Automatic, Cold Pkg, Pw Mirrors, Magnetic Suspension Seat. Two To Choose



2017 HINO 155 16' X 96" X 91" MORGAN VAN. Two Rows E-Track, Heated Mirrors, Power Windows & Locks, \$49,900



2012 DODGE RAM 5500 WITH 16' MORGAN VAN BODY. 305HP Cummins, only 28K miles, stk#U188H



2007 CHEV/ISUZU T7500. 20' X 103" X 96" Morgan Refrigerated Van, Carrier Unit, 230 Hp, Automatic, NON-CDL, 25,950 GVW, Roll Up Rear Door, Walk Ramp, 283,489 Miles. U130P



2008 FREIGHTLINER CASCADIA 113. Raised Roof Sleeper, CAT C15-500Hp, Autoshift, Air Ride, 12 Frt, 40 Rears, \$28,000



2011 VOLVO 61" MID ROOF SLEEPER. D13 475 Hp, 10 Speed, 12 Fr Axle, 40 Rears On Air, \$39,900



2018 VOLVO 77" SLEEPER. Volvo 500 Power, I Shift, Air Ride, Cab Heater, Work Station.



2017 HINO 195 18' MORGAN VAN BODY. 96" W, 91" H, 2,000 LB Waltco Liftgate, engine brake, 19,500 GVW, Cold Package. H199



2017 HINO 195. Cab Color White, 19,500 GVW, 210 HP, Automatic, 150" Wheelbase, Cold Package, Remote Mirrors, Power Windows & Door Locks, Call For Price



2007 CHEV/ISUZU T7500. 20' X 103" X 96" Morgan Refrigerated Van, Carrier Unit, 230 Hp, Automatic, NON-CDL, 25,950 GVW, Roll Up Rear Door, Walk Ramp, 324,218 Miles. U129P

MACK R MODEL 10 WHEEL DUMP.
350, auto, combo body, hydraulic load cover, plow frame, **\$7,500**, 860-883-1186



1992 INTERNATIONAL TRACTOR,
HEAVY SPECS, INSPECTED, 400 CAT, CLEAN TRUCK! TWO LINE WET SYSTEM, **\$23,000**. 401-523-9007



R&R INDUSTRIES
www.RRTrucksAndEquipment.com • Sales@RandRind.com
195 Rocus Street, Springfield MA 01104 **413-733-2118**

We Buy All Scrap Metals

MOTORS FOR SALE

DD 12V-71	IH DT466
DD 8V-92	IH DT444
DD 4-71	Mack 237's & Scania
DD 4-53	Mack E7
DD 3-53	7.3L Ford
(2) 3208 CAT	Mitsu 2 & 3 Cyl
(6) 3126 CAT	JD 3 Cyl Diesel
Cummins Big Cam 400	Komatsu 3 & 4 Cyl
Cumm L10	Chev 6.2L
Cumm 8.3L	Chev 6.5L
Cumm 5.9L 24V	Chev 8.3L
	Ford 6.0L



1991 EXTEC 5000S SCREENING PLANT.
SERIAL #08039, HAS 3 DISCHARGE CONVEYORS. READY TO WORK, **\$16,500**.
518-398-7024, LENNY



2017 BLUE BIRD 33 PASSENGER
+ 1 HANDICAP LIFT BUS. 401-434-5900



NEW ECONOLINE 10 TON DECKOVER EQUIPMENT HAULER W/ ELECTRIC BRAKES,
w/ price starting at **\$8,999** and up *IN STOCK*
Belchertown, MA, 413-478-9790



EZ SCREEN 1000B. NEW KOHLER
KD15-440 DIESEL ENGINE, CLUTCH, BATTERY, BATTERY CABLES, AND BEARINGS, BOTTOM SCREENS. ASKING **\$9,500**.
DELIVERY AVAILABLE,
CALL JOHN 978-360-3448

ALL MAKES
EQUIPMENT & PARTS

CONTACT **PAT CAYER 603-717-5137** **Pittsfield NH 03263**



TRACKGRIP For Steel Track Excavators. Add Traction and Stability in Icy and Muddy Conditions. Call Us With Your Specs.



New & Used Buckets & Attachments. Call With Your Specs



Rebuilt & Good Used Engines. Call With Your Specs



New Undercarriage. Call With Your Specs



Equipment Hydraulic Parts. Call With Your Specs



Salvage Equipment Parts. Call With Your Specs

pcayer@allmakesequipmentandparts.com • www.amepinc.com • 603-717-5137

TRUCK SHOW: SUNDAY JULY 30, 2017

8am-2pm 11 Commerce Road, Shrewsbury MA

FEES:

\$25 per Truck
 \$15 per Trailer
 \$100 per Vendor
 \$200 T-shirt Sponsor

CONTACT:

Stefanie Cappello
 stefkneecapps@icloud.com
 508-789-9800

**TRUCKS OF ALL SIZES
 WELCOME**

FOOD TRUCKS

VENDORS

RAFFLES

FAMILY FUN

ENTERTAINMENT

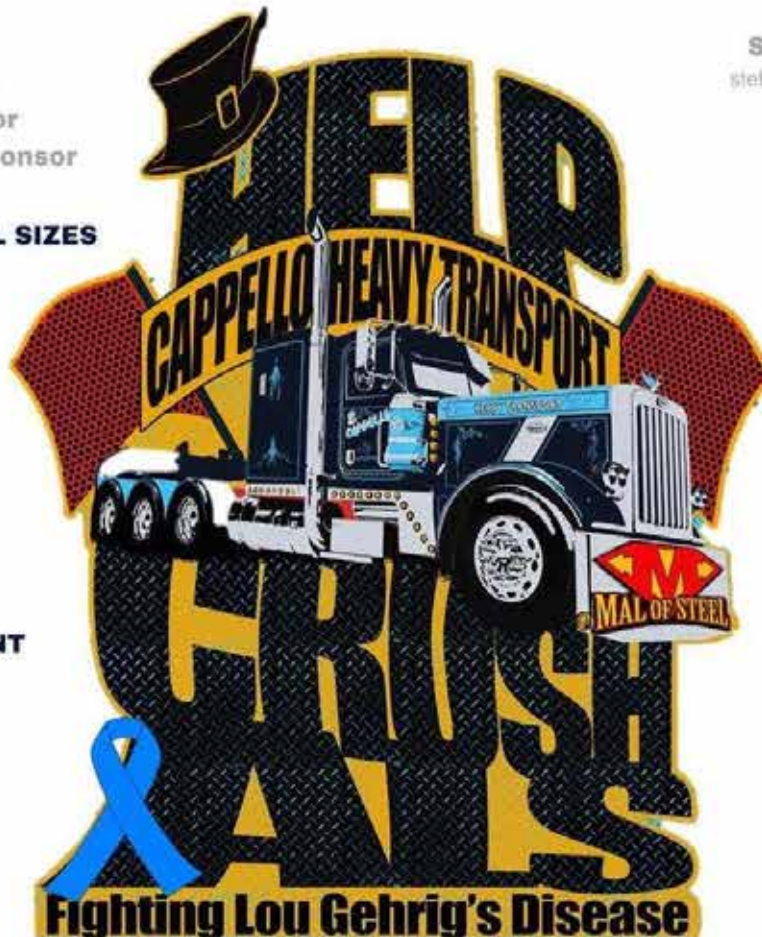

In Loving Memory of
Malcolm MacMillan



Proceeds benefitting **ALS ONE** and the mission of treatments or cure for ALS by 2020 and improved care for those battling ALS now.

ALS ONE IS A 501C3 NON-PROFIT ORGANIZATION. YOUR DONATION IS FULLY TAX-DEDUCTIBLE BY LAW.

REGISTER today @ <http://weblink.donorperfect.com/CAPPELLOTRUCKSHOW17>

ELVIS *Monroe*



Kids Roaming Railroad



Custom Reveall



The Truckah Himself!



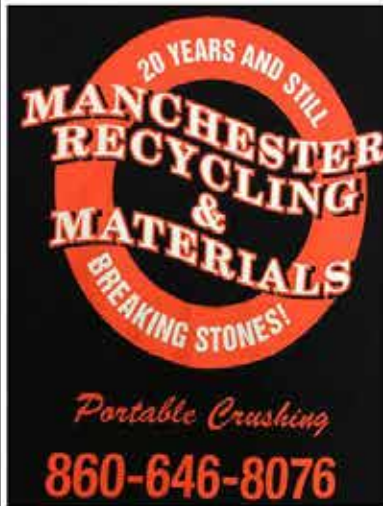

PORTABLE CRUSHING AND SCREENING SERVICES

**275 WESTON STREET
HARTFORD, CT 06120**

CONVENIENTLY LOCATED, EXIT 33 OFF I91



PRODUCTS AVAILABLE

SCREENED TOPSOIL

RECYCLED PROCESS

STATE OF CT APPROVED

TRAP ROCK

STONE DUST & SAND

MULCH & MORE



**WE RECYCLE CONCRETE,
ASPHALT, BRICK AND TOPSOIL**

**ASK US ABOUT OUR DUMPSTER
CAN RENTALS!**

WWW.MANCHESTERMATERIALS.COM

CT • RI • MA • NY **DW** **SAME DAY DISPATCH**

TRANSPORT

CALL DAVID OR LENNY
800-229-9421

WE WILL SAVE YOU MONEY
AND PUT A SMILE ON YOUR FACE!

STUMP & BRUSH
TRANSPORTATION & DISPOSAL
\$600/LOAD

DEMOLITION DEBRIS
TRANSPORTATION & DISPOSAL
\$1,500/LOAD

120yd Walkers/ 75 yd steel dumps
TOP \$\$ PAID FOR YOUR SCRAP STEEL, COPPER,
& ALUMINUM!!!



1982 INTERNATIONAL S BUCKET TRUCK,
w/ Dump body, 2 axle. **\$9,000 OBRO.**
Deerfield, NH 603-463-7201



2014 VOLVO MC95C
SKIDSTEER. 2 buckets, heat,
air, coupler, only 367 hours,
\$36,000. 802-464-2637



Lorusso Heavy Equipment, LLC
160 Elm St Walpole, MA 02801
Tel. 508-660-7600



2016 Mecalac 6MCR,
5 HOURS,
PLEASE CALL



2016 Mecalac AX850,
6 Hours, Please Call



LIEBHERR
R934
EXCAVATOR.
2257 Hours,
\$75,000



2013
LIEBHERR
R946
EXCAVATOR.
800 Hours,
Please Call



2013 Takeuchi TL10 –
685 hours. \$50,000.



2016 MECALAC 8MCR
SKID STEER/EXCAVATOR.
5 Hours, Please Call



2013 DOOSAN 240LC-
3 5133 HOURS
\$92,500.00



2003 Komatsu
PC200LC-7 – 7,800
hours. \$47,500.



2007 John Deere
644J – 11,000 hours.
\$48,500.



2015 HYUNDAI
HL760-9A LOADER.
553 Hours, \$155,000.



2010 HYUNDAI R55-7A
MINI EXCAVATOR. 1,250
Hours, \$35,000



1994 John Deere
544GH – 5,450 hours.
\$29,500.

**SUMMER
DEALS**

SALE!

CONNECTICUT TRAILERS
WWW.CTTRAILERS.COM

Bri-Mar, B Wise & Big Tex Dump Trailers

Bri-Mar Dump Trailers starting at **\$4,646**

Big Tex Dump Trailers starting at **\$5,366**

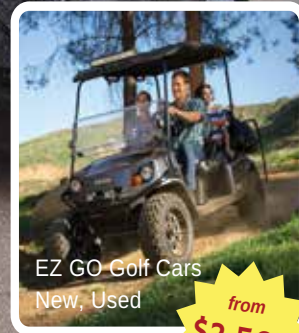

EZ GO Golf Cars
New, Used

from
\$2,595



2018 18' Aluma Trailer
MSRP: \$12,852

\$12,209



2017 28' Reiser Deckover
MSRP: \$7,978

\$7,579



2017 14' Big Tex Trailer
MSRP: \$5,034

\$4,782



HOT JULY DEALS (View even more online!)

2016 18' Econoline Equipment Trailer \$11,079 **Sale: \$7,480**

2016 USED 10' Big Tex Landscape Trailer **Sale: \$1,849.50**

2013 USED Big Tex Solid Side Utility Trailer **Sale: \$1,995**

2015 B-Wise 10' Dump Trailer \$7,534 **Sale: \$5,727**

2016 Air Tow USN10-55 Utility Trailer \$14,214 **Sale \$10,592**



Connecticut Trailers
7 Bolton Center Rd.
Bolton, CT 06043
www.cttrailers.com

SALES, SERVICE, PARTS, RENTALS

(860) 649-7223

Patriot Freightliner - Western Star

An Employee Owned Company

6243 US RT.5
Westminster, VT 05158

(888)371-2930

910 Southampton Road
Westfield, MA 01085

WATCH OUR WEBSITE, WWW.PATRIOTFTL.COM OR CALL YOUR SALESMAN AND ASK ABOUT OUR COMPETITIVE PRICING AND OUR ZERO DOWN PAYMENT OPTION

2 AVAILABLE 	NEW TRUCK 	NEW TRUCK 	NEW TRUCK 
2018 FREIGHTLINER 108SD Cummins 19, 370 HP, Auto, Spring Susp, 168" WB, 18,000 # FA, 25,000 # RA, Stk #: JE4875	2016 Western Star 4700SF Tandem Dump. DD13 Detroit, 470 HP, Aluminum Wheels; 208 in Wheelbase; Tandem Axle, 20K front, 46K rear, #WHH0663	2017 WESTERN STAR 4900EX DD16, 600 HP, Engine Brake, 18 Spd, Airliner Susp, 3.91 Ratio, 235" WB, Stk #: JC7829	2017 FREIGHTLINER M2 106 DD5, 230 HP, Auto, Air Ride, 252" WB, 10,000 # FA, 19,000 # RA, 24 x 102" x 97", Stk #: JF8705
NEW TRUCK 	NEW TRUCK 	NEW TRUCK 	NEW TRUCK 
2017 FREIGHTLINER M2 106 DD5, 230 HP, Auto, Air Ride, 5.56 Ratio, 270" WB, 10K # FA, 19K # RA, 26"x102"x97", Stk #: JF8707	2018 Freightliner PT126DC Tandem Tractor. Detroit DD15, 505 HP, Airliner suspension, 12K front, 40K rear, aluminum wheels, #JK2133	2017 WESTERN STAR 4700SF DD13, 370 HP, Auto, Spring Susp, 5.38 Ratio, 182" WB, 18,000 # FA, 26,000 # RA, Stk #: JA9964	2016 FREIGHTLINER CASCADIA 125 DD15, 505 HP, Air Ride, 3.23 Ratio, 212" WB, 13,200 # FA, 40,000 # RA, Stk #: FHT2559
NEW TRUCK 	NEW TRUCK 	NEW TRUCK 	NEW TRUCK 
2017 Freightliner CA125DC Tandem Tractor. Detroit DD15, 505 HP, 12K front, 40K rear, air ride, aluminum wheels, #JE0630	2018 Freightliner 108SD Cab & Chassis. Cummins L9, 370 HP, Allison auto, aluminum wheels, #JE4874	2016 Western Star 4800SB. All Wheel Drive, 10' Monroe Dump Tip Spreader body, 11 plow & 11' wing, Detroit DD13, #MHN3427	2017 Freightliner M2 Cab & Chassis. Cummins ISB 300, Allison auto, air ride, air brakes, PW, PL, #JE1890
\$59,900 	\$45,999 	2 AVAILABLE 	NEW TRUCK 
2013 Freightliner Coronado Tandem Tractor. Detroit DD16, 560 HP, Eaton Fuller 10 sp, air ride, alum wheels, 13K front, 40K rear, #MFE0075, \$59,900	2006 INTL PAYSTAR 5600i Cummins 330 HP, 10 Spd, 160" WB, 14,300 # FA, 23,000 # RA, 76,336 mi, Stk #: 230180, \$45,999	2018 FREIGHTLINER M2 106 B6.7, 325 HP, Auto, Spring Susp, 165" WB, Alum Whls, 10,000 # FA, 16,000 # RA, Stk #: JE4878	2018 WESTERN STAR 4700SB DD13, 450 HP, Ultrashift Plus, Air Ride, 181" WB, 12,000 # FA, 44,000 # RA, Stk #: JJ7759
\$59,999 	\$34,999 	\$30,999 	\$75,999 
2010 FREIGHTLINER M2 106V Cummins ISC, 300 HP, 8LL, 4.88 Ratio, 16K # FA, 23K # RA, 82,730 mi, Stk #: AZ9879 \$59,999	2012 FTL CASCADIA 125 DD13, 450 HP, Ultrashift, Air Ride, 3.58, 180" WB, 12K/40K, 448K mi, Stk #: TBA8654, \$34,999	2006 INTL 7400 Cummins ISM 320V, 305 HP, 10 Spd, 160" WB, 13,220 # FA, 23,000 # RA, 73,618 mi, Stk #: T318394, \$30,999	2009 WESTERN STAR 4900SA MBE, 460 HP, 8LL, 100,485 mi, 11' reversible blade on front, 4x4, Stk #: AF1651 \$75,999
\$19,999 	\$9,999 	\$54,999 	\$15,999 
2002 INTL 4900 DT 466, 250 HP, 8LL, Spring Susp, 160" WB, 14,600 # FA, 23K # RA, 10', 82,597 mi, Stk #: T522825, \$19,999	2000 FORD F750 XLT Cat Engine, 3126, Automatic, 12 # FA, 23 # RA, 62,803 mi, 11' Reversible Plow, Stk #: A00648, \$9,999	2005 INTERNATIONAL 7400 DT 466, 260 HP, Auto, 18,000 # FA, 25,000 # RA, 43,049 mi, 11' Everest wing plow, Stk #: 14693, \$54,999	2004 STERLING L7500 3126E, 8LL, Spring Susp, 14,600 # FA, 23,000 # RA, 92,969 mi, BLUE, Stk #: M54997 \$15,999

VIEW ALL OF OUR INVENTORY AT WWW.PATRIOTFTL.COM

McDevitt Trucks Inc.

Manchester, NH
1 Mack Ave., Manchester, NH
1-866-403-5499

An Employee Owned Company



Tewksbury, MA
939 East St., Tewksbury, MA
1-800-539-6225
Lancaster, NH
19 Bridge St., Lancaster, NH
1-800-268-0065

NEW TRUCK



2018 WESTERN STAR 5700XE HI RISE SLEEPER. Detroit 600HP, 18 spd, engine brake, T/A, 14,600 F/A, 46K R/A, stk#JL8660

4 AVAILABLE



2016 MACK GRANITE GU713. MP8, 455HP, 10 Spd, Camelback susp., Alum/Steel wheels, 227" WB, 18K F/A, 44K R/A, 38K miles, 16' Hard Ox Body w/electric cover-all, Hi-Lift Gate, stk#60344, **\$154,500.**

NEW TRUCK



2017 WESTERN STAR 4900EX. Detroit 600HP, Eaton-Fuller, Ultashift, air ride, T/A, 14,600 F/A, 46K R/A, stk#JC7828

NEW TRUCK



New 2018 Western Star 4900EX 54" Sleeper. Detroit 600HP, 18 spd, T/A, 14K F/A, 46K R/A, stk#JK0762

Additional Units

25248 - 2015 41,371mi \$152,500
Allison Auto 18,000 Front 44,000 Rear

31299 - 2017 16,416mi \$162,500
10 Speed 20,000 Front 44,000 Rear

31281 - 2017 25,222mi \$162,500
10 Speed 20,000 Front 44,000 Rear

NEW TRUCK



New 2018 Western Star 4700SF Dump. Detroit DD13 505HP, Allison 4500, engine brake, Tri, 20K F/A, 46K R/A, 20K Pusher, stk#JG7790

NEW TRUCK



2018 WESTERN STAR 4700SF. DET 505HP, TuffTrac Susp, 20K lb steerable pusher, Allison 4500 RDS trans, Stk#JG7794

(2) Available



2013 FREIGHTLINER CORONADO 122. DD-16 560HP, 10 spd, air ride, 205" WB, 44K miles, 40K, air ride, stk#FE0075, **\$59,900**

\$29,000



2012 MACK PINNACLE CXU613. 365HP, 10 spd, Air Ride, 3.55 Ratio, 174" WB, 451,028 mi., Stk#21528, **\$29,000**

NEW TRUCK



New 2017 Mack CHU613. 505HP MP8, 18 spd, engine brake, T/A, 14,600 F/A, 46K R/A, stk#26016

NEW TRUCK



2016 WESTERN STAR 4800SB 4x4. DD-13, 470HP, Engine Brake, Auto, Spring Susp, 5.38 Ratio, 159" WB, Stk#HNN3427

NEW TRUCK



2017 MACK GU713 w/25' FLATBED & MOFFETT PLATFORM. 425HP, MP8, Allison 4500RDS, 18K F/A, 44K R/A, 20K Pusher, stk#35648

NEW TRUCK



2017 WESTERN STAR 4700SF. Detroit 505HP, auto, Hendrickson susp., polished, 228" WB, 20K F/A, 46K R/A, stk#JG7784

NEW TRUCK



2017 MACK GRANITE GU713. MP8, 455HP, 18 spd, Camelback susp., 4.5 ratio, 272" WB, 20K F/A, 46K R/A, stk#34322

NEW TRUCK



2017 ISUZU NPR HD 16' SUPREME ALUMINUM VAN. 215HP, auto, diesel, 150" WB, 14,500 GVW, stk#1076

\$54,500



2007 WESTERN STAR 4900SA C&C. 380HP, 8LL Eaton-Fuller, engine brake, T/A, 20K F/A, 44K R/A, 371K miles, stk#Y18454, **\$54,500.**

\$21,500



2012 MACK CXU613. MP7, 395HP, 10 spd, engine brake, T/A, 12K F/A, 40K R/A, 542K miles, stk#18566, **\$21,500.**

\$34,500



2002 KENWORTH T800. Cummins 435HP, 8LL, engine brake, T/A, 12K F/A, 44K R/A, 603K miles, stk#886779, **\$34,500.**

\$44,500



1988 MACK SUPERLINER RW713. 350 HP, 12 Spd, 4.64 Ratio, 229" WB, 425,349 mi, 5000 gal. tank, Stk#3188, **\$44,500**

\$72,900



2005 MACK CV713 DUMP. 370HP, 10 spd, T/A, 18K F/A, 58K R/A, 336K miles, stk#15311, **\$72,900.**

\$24,500



2007 International 8600 C&C. Cummins ISM 320HP, 7 spd, air ride, engine brake, 248" WB, T/A, 13,200 F/A, 40K R/A, 251K miles, stk#498926, **\$24,500**

3 AVAILABLE



2013 MACK GRANITE GU813 17' DUMP. MP8, 425HP, Allison 4500, Camelback, 220" WB, T/A, 76K miles, stk#20156, **\$140,500.**

WE BUY USED TRUCKS - CONTACT GARY GOBIN, USED TRUCK MANAGER - 603-289-8450

VIEW ALL OF OUR INVENTORY AT WWW.MCTRUCKS.COM



877-761-7888
132 Pierce Rd. (Rt. 125)
Barrington, NH
(17 miles from Portsmouth)



877-540-3817
1400 South Willow St.
Manchester, NH
(1 hour from Boston)



NEW 2018 IH 4300 AMTHOR 2800 GAL MATADOR VACUUM TANK. CUMMINS 300HP, DIESEL, AUTO OD, ENGINE BRAKE, 33K GVW, STK#12626



NEW 2017 IH 4300 W/2800 GAL. ALUM. AMTHOR SEPTIC TANK. ISB CUMMINS 300HP, AUTO OD, ENGINE BRAKE, 33K GVW, STK#12316



NEW 2018 IH 7600 C&C. 475HP N13, AUTO OD, AIR RIDE, ENGINE BRAKE, 272" WB, T/A, 66K GVW, TK#12644



NEW 2017 IH LONESTAR. ISX CUMMINS 600HP, 18 SPD, 222" WB, AIR RIDE, T/A, 60K GVW, STK#12133



NEW 2017 IH HX620 50 TON SLIDING ROTATOR WRECKER. ISX CUMMINS 600HP, 18 SPD, ENGINE BRAKE, 88K GVW, 1K MILES, STK#12413



NEW 2018 IH HX620 W/HEWS 24' PLATFORM BODY. ISX CUMMINS 500HP, AUTO, T/A, 66K GVW, TOOLBOXES, MOFFETT KIT, STK#12611



NEW 2018 IH HX 15' BEAU-ROC DUMP. ISX15 CUMMINS 500HP, ULTRASHIFT OD, ENGINE BRAKE, 215" WB, T/A, 66K GVW, STK#12489



NEW 2017 IH 4400 AMTHOR 2800 GAL TANK. ISL9 CUMMINS 300HP DIESEL, AUTO OD, ENGINE BRAKE, 33K GVW, STK#12491



NEW 2018 IH HX 24' 6" HEWS BODY W/ HIAB CRANE. ISX 15 CUMMINS 500HP, ENGINE BRAKE, T/A, 20K F/A, 46K R/A, STK#12643



NEW 2018 IH HX 17' DUMP 6X4. ISX CUMMINS 500HP, ULTRASHIFT, AC, ENGINE BRAKE, 240" WB, 86K GVW, STK#12482



NEW 2017 IH 4400 W/2800 GALLON TANK. N9 300HP, AUTO OD, AC, CARDINAL 2 COMP, ENGINE BRAKE, 33K GVW, STK#12131



NEW 2017 IH 4300 UTILITY W/10K LB CRANE. ISB CUMMINS 325HP, AUTO OD, 33K GVW, STK#12439

www.LibertyInternationalTrucks.com



877-761-7888
132 Pierce Rd. (Rt. 125)
Barrington, NH
(17 miles from Portsmouth)

877-540-3817
1400 South Willow St.
Manchester, NH
(1 hour from Boston)



2004 STERLING A9500. CAT C15 475HP, DIESEL, 10 SPD, ENGINE BRAKE, 172" WB, T/A, 52K GVW, 358K MILES, STK#12875

PLOW & WING



2001 IH 4900 DUMP W/PLOWS & SPREADER. DT466 230HP, 8LL, 152" WB, FRONT PLOW, WING PLOW, SS SANDER, 36,220 GVW, 82K MILES, STK#12870



2013 IH 4300 26' SUPREME VAN. DT466 215HP, AUTO OD, 96" W, 97" H, 25,999 GVW, 129K MILES, STK#12524



2006 STERLING LT9513 C&C. MERCEDES MBE DIESEL, 8LL OD, ENGINE BRAKE, 275" WB, TRI, 79,200 GVW, 199K MILES, STK#12851



2010 IH 4400 28' MICKEY REFRIGERATED VAN. DT 260HP, AUTO OD, LIFT GATE, 272" WB, T/A, 52K GVW, 205K MILES, STK#12699



2010 IH 4300 18' VAN. DT466 255HP, 96" W, 6'7" H, RAMP, SIDE DOOR, 33K GVW, 204K MILES, STK#12676



2013 READING 26' VAN BODY. 96" W, FRP, TRANSLUCENT ROOF, SLAT LINED, RAMP, ROLL-UP DOOR, STK#101

PLOW & WING



2007 IH 7600 DUMP. CAT C13 430HP, ENGINE BRAKE, 187" WB, T/A, 64K GVW, PLOW & WING PLOW, 152K MILES, STK#12806

HOOK LIFT



2013 IH 4300 26' HOOKLIFT. ST4666 215HP, AUTO OD, 272" WB, 25,999 GVW, 123K MILES, STK#12518



2013 MACK PINNACLE CXU613. 445HP, DIESEL, 12 SPD, ENGINE BRAKE, 180" WB, 52,350 GVW, 52K MILES, STK#12794



2010 FREIGHTLINER CASCADIA 125. DETROIT 475HP, ENGINE BRAKE, T/A, 12K F/A, 40K R/A, 495K MILES, STK#12241



2016 PETERBILT 579. ISX CUMMINS 500HP, 10 SPD, ENGINE BARKE, T/A, 52K GVW, 149K MILES, STK#12748

www.LibertyInternationalTrucks.com

SALES & RENTALS INC.

T-QUIP

YOUR  CHOICE IN SALES & RENTALS

603-623-3669 OFFICE
603 MAMMOTH ROAD LONDONDERRY, NH
WWW.TQUIP.COM
EQUIPMENTSALES@TQUIP.COM
LOCATIONS - NH - RI - FL
CONTACT JACK NEAR
603-321-2992
OPEN SAT. 8AM - 1PM



Follow us on
Facebook



2007 INT 4300 S/A WATER TRUCK CAT ENGINE, 6 SPD TRANS, 1,000 WATER TANK, FRONT AND REAR SPRAY BARS, 2,000 GAL CAP.
ONLY 15,000 ORIGINAL MILES \$36,000



2013 CAT 914G2 CAB, AUTO LUBE, 17.5R25 RUBBER, 3100 HRS,
REDUCED TO \$59,500



(3) 2014 KOMATSU PC490LC10'S A/C, 11'1" STK, 36" PADS, CNTRL PATTERN CHG, Q/C, GRAPPLE AVAILABLE
STARTING AT \$189,000
 DAILY - WEEKLY - MONTHLY RENTALS



ENVIRO JOB READY

(2) 2015 YANMAR C50R-3C CAB, A/C, REAR AND SIDE DUMP BODY, 18" RUBBER TRACKS, YANMAR DIESEL, 3YD BODY CAPACITY, 8,000LB LOAD CAPACITY **\$59,500 EACH**



(2) 2015 KOMATSU D39EX-23 EROPS, A/C, 6 WAY BLADE, 22" PADS, UNDER 1,000 HRS **POR**
 DAILY - WEEKLY - MONTHLY RENTALS



2012 CAT 246C EROPS, A/C, AUX HYD, HYD COUPLER, 2 SPD DRIVE, 12X16.5 RUBBER TIRED, 1300 HOURS **\$29,500**



2000 KOMATSU WA320 EROPS, HEAT, JRB COUPLER, CONTRACTOR OWNED, 6076 ORIGINAL HRS **\$39,500**



2013 CAT 906 EROPS, A/C, AUTO LUB, Q/C, FORKS AVAILABLE **\$55,000**



(5) 2015 CAT 259D CAB, A/C, 2 SPD, AUX HYD, Q/C, RUBBER TRACKS, 78" GP BUCKET **POR**



2012 CAT 252B CAB, A/C, VERTICAL LIFT, 2SPD, W/ HAMMER, SOLID TIRES, 880 HRS. **\$29,500**



(2) 2013 TAKEUCHI TL10 EROPS, A/C, Q/C, 18" RUBBER TRACKS, HIGH FLOW, SNOW BLOWER ATTACHMENT AVAIL 1200 HRS **\$49,500 EACH**



2011 CASE SR200 EROPS, A/C, AUX HYDRAULICS, GP BUCKET, 980 HRS **\$23,500**



MOXY MT30S-3 6x6, 30 TON CAPACITY, HEAT, 23.5R 25 RUBBER, CONTRACTOR OWNED, PERFORMS ALL FUNCTIONS **\$37,500**



CAT D4H EROPS, 24" PADS, 60% UC, 6 WAY BLADE, RUNS WELL, WORK READY 3300 HRS **\$26,500**



NEW 2015 JCB 409 EROPS, AUX HYD, 3RD VALVE, HYD Q/C, GP BUCKET, FORKS AVAILABLE **\$69,500**



SALES & RENTALS INC.

T-EQUIP

YOUR  CHOICE IN SALES & RENTALS

SALES & RENTALS

IN HOUSE SALES/ATTACHMENTS: JACK NEAR 603-321-2992
 NORTH SHORE MA/SEACOAST NH : JOHN COLCORD 603-396-5144
 RHODE ISLAND/SOUTH SHORE MA: DENNY EASTON 401-255-9340

CENTRAL NH/NORTHERN MA : CRAIG CYPRET 603-722-9487

603-623-3669 MAIN OFFICE



2012 KOMATSU PC290LC-10 A/C,
 32" PADS, 10'6" STK, JRB COUPLER,
 AUX HYD, 48" BUCKET, 60" CLEAN UP
 BUCKET AVAILABLE, ALL OPTIONS
\$159,000



2006 CAT 315CL A/C, 10'2" STK, CAT
 HYD Q/C, THUMB, 24" PADS, CONTROL
 PATTERN CHANGER **\$59,500**



2011 HYUNDAI 290LC-9- A/C, 55' LONG
 RACH, 32" PADS, 36" DIGGING BUCKET,
 2100 HRS **\$109,000**



2013 CAT 329EL A/C, 10'6" STK, AUX
 HYD, 48" BUCKET, HYD THUMB, 32"
 PADS, CONTROL PATTERN CHNGER,
 3500 HRS **\$169,000**



(6) 2011-2015 KOMATSU PC138USLC-8
 A/C, STD STICK, 28" PADS, 42"
 STRICKLAND BKT, BLADE
STARTING AT \$89,000



(2) 2009 ALFAB DUMP TRAILERS 35
FT ALUMINUM END DUMP TRAILER,
 3 AXLE, AIR LIFT TAG, 24.5 RADIALS,
 EXCELLENT CONDITION **\$35,000 EACH**



2006 CAT 320CL A/C, HEAT, 40" BKT,
 11'1" STK, AUX HYD, CONTRL PTTRN
 CHANGER, HYD THUMB, CAB SCREEN,
 32" PADS **\$59,000**



2009 CAT D6N CAB, A/C, 10'10" PAT
 BLADE, REAR AUX HYD, GRADE
 CONTROL, SYSTEM ONE UC, 24"
 SINGLE GROUSER PADS **POR**



2010 CAT D5K
 EROPS, A/C, 6 WAY BLADE, LONG
 TRACK FRAME
\$75,000



2012 DEERE 310 SUPER K EROPS, A/C,
 Q/C, EXTENDAHOE, 4X4, HYD THUMB,
 2900 HRS **\$69,500**



2002 DEERE 310G EROPS,
 EXTENDAHOE, AUX HYD, ONE OWNER
 MACHINE, SIDE DUMP 2WD, ONE
 OWNER 1200 HRS **\$29,500**



CHAMPION 720A CAB, A/C,
 13' MOLDBOARD, 14X24 RUBBER,
 CLEAN MACHINE
\$45,000



CAT 980C CAB, A/C, 29.5R25 RUBBER,
 6CY BUCKET, EROPS, A/C, 6CY BKT,
 80% RADIALS, ONE OWNER MACHINE,
\$37,500



2010 CAT 950H EROPS, A/C, 23.5X25
 RADIALS, RIDE CONTROL, CAT FUSION
 COUPLER, 3RD VALVE, 4.25CY BUCKET
\$119,000



(2) 2013 WESTERN STAR 4900FA LOW
BOY TRACTORS, 505 DETROIT, 18
 SPD, 46 REARS, AIR RIDE, 3RD AXLE,
 HEQAVY HAULERS, LOW MILES **\$89,500**

**We are cash
buyers for
quality used
trucks and
equipment!**

BROOKSIDE EQUIPMENT SALES

WWW.BROOKSIDEEQUIPMENT.COM

978-249-4600



2004 CATERPILLAR 135H: 9,465 HOURS, 12 FT MOLD BOARD, SCARIFIER, CAB W/ A/C, 6 CYL CATERPILLAR 3126 TURBO, STK#GR203, \$64,500



2003 KOMATSU WA380-5L: 8,260 HOURS, 4 YARD, CAB W/ A/C, 6 CYL KOMATSU TURBO, 38K LB SIZE CLASS, STK#LO133, \$57,500



2010 KAWASAKI 70Z V-2: 5,802 HOURS, 3.25 YARD, CAB W/ A/C, HYD COUPLER W/ 3RD VALVE, 6 CYL CUMMINS TURBO, FOAM FILLED TIRES, 32K LB SIZE CLASS, STK#LO399, \$77,500



2013 CATERPILLAR 320EL: 2,242 HOURS, 40" BUCKET, AUXILIARY HYDRAULICS, VERY GOOD U/C, HYDRAULIC COUPLER, A/C, 6 CYL CATERPILLAR TURBO, 55K LB SIZE CLASS, STK#XC828, \$122,500



2012 IHI 55VX3: 1,141 HOURS, 23" BUCKET, AUX HYD, 78" BLADE, MANUAL COUPLER, 2 SPEED, SWING BOOM, 4 CYL YANMAR, 12.5K LB SIZE CLASS, STK#MX042, \$34,500



2013 VOLVO EC160DL: 6,298 HOURS, NEW 42" BUCKET, HYD COUPLER, AUX HYD, GOOD U/C, A/C, 2 SPEED, 4 CYL VOLVO TURBO, 43K LB SIZE CLASS, STK#XC228, \$69,500



2011 KUBOTA KX121-3ST: 2,034 HOURS, 24" DIGGING BUCKET, 3 FT CLEANUP BUCKET, CAB W/ A/C, HYD THUMB, MECH COUPLER, 67" HYD ANGLE BLADE, 4 CYL KUBOTA, 9K LB SIZE CLASS, STK#MX454, \$39,900



2013 JOHN DEERE 310SK: 4,561 HOURS, 4X4, X-HOE, CAB, FRONT HYD COUPLER W/ 3RD VALVE, TURBO, P-SHIFT, RIDE CONTROL, PILOT CONTROLS, REAR AUX HYD, REAR MANUAL COUPLER, STK#BH988, \$48,500



2015 CASE 121F: 12 HOURS, 1 YARD MACHINE, 4 IN 1 BKT, HYD COUPLER W/ 3RD VALVE, FORKS INCLUDED, 2 SPEED, 60 HP FPT (FIAT) ENGINE, 11K LBS, STK#LO258, \$54,500



2010 CATERPILLAR 308D CR: 4,373 HOURS, 24" BUCKET, AUX HYD, HYD COUPLER, 77" BLADE, CAB W/ A/C, 4 CYL MITSUBISHI, REDUCED TAIL SWING, GOOD RUBBER TRACKS, 2 SPD, 18K LB SIZE CLASS, STK#XC666, \$45,500



1999 CATERPILLAR 928G: 10,306 HOURS, 2.25 YARD, CAB, 6 CYL CATERPILLAR TURBO, RIDE CONTROL, 26K LB SIZE CLASS, STK#LO578, \$36,500



2010 JOHN DEERE 310J: 6,724 HOURS, 4X4, X-HOE, CAB W/ A/C, FRONT HYD COUPLER, P-SHIFT, TURBO, RIDE CONTROL, REAR AUX HYD, 24" REAR BUCKET, REAR MECH COUPLER, STK#BH972, \$37,500



2011 CATERPILLAR 308D CR: 4,662 HOURS, 28" BUCKET, MANUAL COUPLER, AUX HYD, A/C, 77" BLADE, 2 SPEED, GOOD U/C, STEEL TRACKS W/ RUBBER INSERTS, 4 CYL MITSUBISHI, REDUCED TAIL SWING, 18K LB SIZE CLASS, STK#XC413, \$47,500



2013 CATERPILLAR 308E CR: 3,175 HOURS, 30" BUCKET, HYD COUPLER, AUX HYD, 78" BLADE, A/C, SWING BOOM, 2 SPEED, STEEL TRACKS W/ RUBBER INSERTS, 4 CYL CAT TURBO, 19K LB SIZE CLASS, STK#XC460, \$67,500



2000 CATERPILLAR 345BL-II: 14,901 HOURS, LABOUNTY MSD3000R SHEAR, A/C, VERY GOOD U/C, 6 CYL CATERPILLAR TURBO, 101K LB SIZE CLASS, STK#XC299, \$94,500



2014 CATERPILLAR 305E CR: 934 HOURS, 36" BUCKET, CAB, AUX HYD, MANUAL COUPLER, 78" BLADE, GOOD RUBBER TRACKS, SWING BOOM, 4 CYL CATERPILLAR C2.4, 12K LB SIZE CLASS, STK#MX119, \$49,500



2007 CATERPILLAR CS-563E: 8,050 HOURS, 84" SMOOTH, SINGLE DRUM, DRUM DRIVE & VIB., CAB W/ A/C, 6 CYL CAT TURBO, GOOD RUBBER, STK#CO172, \$55,500



2013 CAT 430F: 2,420 HOURS, 4X4, X-HOE, CAB, TURBO, PILOT CONTROLS, VERY GOOD RUBBER, REAR MECH COUPLER, 24" REAR BUCKET, STK#BH398, \$69,500



2016 CATERPILLAR 926M: 124 HOURS, 2.7 YARD, CAB W/ A/C, HYD COUPLER W/ 3RD VALVE, 6 CYL CATERPILLAR TURBO, VERY GOOD RUBBER, 29K LB SIZE CLASS, STK#LO112, \$127,500



2014 CATERPILLAR 312E: 4,397 HOURS, 42" BUCKET, HYD COUPLER, AUX HYD, 2 SPEED, A/C, 4 CYL CATERPILLAR TURBO, 29K LB SIZE CLASS, STK#XC318, \$82,500

60 STATE RD, PHILLIPSTON, MASS

978-249-4600

EMAIL: KEVIN@BROOKSIDEEQUIPMENT.COM





MINUTEMAN TRUCKS, INC.

2181 Providence Highway ★ Walpole, MA 02081

Toll Free: 800-225-4808 ★ Local: 508-668-3112

www.MinutemanTrucks.com ★ Certified MBE



SALES ★ SERVICE ★ PARTS ★ LEASING & RENTAL



NEW

2016 FORD E-450 4X2

6.8L EFI V10 Gas. 6-Speed Auto.
GVW 14,500. Stock #450205



NEW

2016 FORD F-550 XL 4X4

6.7L Power Stroke Diesel. 6-Speed
Auto. GVW 19,500. Stock #550588



NEW

2017 INTERNATIONAL 4300 SBA 4X2

Cummins ISB/250. Allison 2500 RDS.
GVW 25,999. Stock #401132



NEW

2012 INTERNATIONAL 4300 SBA 4X2

Maxxforce DT/260. Allison 2500 RDS.
GVW 25,500. Stock #400271



NEW

2016 FORD F-550 XL 4X4

6.7L Power Stroke Diesel. 6-Speed
Auto. GVW 19,500. Stock #550650



NEW

2016 FORD F-650 XL 4X2

6.7L Power Stroke Diesel. 6-Speed
Auto. GVW 26,000. Stock #650584

Call Sales for More Details!

☐ Marty Castrechini
☐ David Lee

☐ David Pardi

☐ Dominick LaGambina

☐ Dennis Beausoleil



NEW

2016 INTERNATIONAL 4400 SBA 4X2

Navistar N9/315. Allison 3500 RDS.
GVW 33,000. Stock #400995



NEW

2016 INTERNATIONAL Prostar 6x4

Navistar Cummins ISX15/450. FRO-
16210B Air ride Stock #800086



NEW

2015 INTERNATIONAL 8600 SBA 4X2

Navistar N13/370 Eaton FR-13210B
Air ride Stock #800085



NEW

2016 INTERNATIONAL 7400 SFA 4X2

Navistar N9/300. Allison 3500 RDS.
GVW 36,220. Stock #700473



NEW

2016 INTERNATIONAL 7400 SFA 4X2

Navistar N9/300. Allison 4000 RDSP.
GVW 37,000. Stock #700524



NEW

2016 INTERNATIONAL PROSTAR 6X4

Cummins ISX15/400. 10-Speed
Manual. GVW 52,350. Stock #800109

NEW 2nd LOCATION: 545C Hartford Turnpike, Shrewsbury, MA 01545
Stop in for Sales and Parts! 800-668-3114

Visit www.MinutemanTrucks.com for a Full Inventory Listing



www.saratfordtruck.com
Contact Our Commercial Sales Dept. at 413-789-5400



 <p>2016 Ford F550 XLT. 9' Reading Classic Service Body, available in Super & Regular Cab, in red or black</p>	 <p>2016 Ford F550 XLT. Super Cab, 4x4, diesel, 9' Rugby dump body, #32079, other colors & 2017's available</p>	 <p>2015 Ford F350. 4x4, diesel, auto, power group, 9' Reading or Rugby dump body available, #S1716</p>
 <p>2016 Ford F350 XL. Diesel, 4x4, auto, power group, 12' Rack Body, #T0954</p>	 <p>2016 Ford F350 XL. V8 gas, auto, 4x4, power group, aluminum wheels, 9' Flatbed Body, aluminum tool box, #T0929</p>	 <p>2016 Ford F350 Super Cab XLT. Diesel, 4x4, auto, aluminum wheels, 9' Reading Marauder Dump Body, #T1848</p>

ALL 2016's MUST GO!

No Reasonable Offer Refused

 <p>2016 Ford F550 Super Cab & Chassis XLT. 4x4, diesel, aluminum wheels, Loaded, #75054</p>	 <p>L Pack 4 Available 2016 Ford F550 XL. diesel, 4x4, L pack, power group, 9' dump body, #S0777</p>	 <p>2016 Ford F550 XL. 4x4, diesel, 4-5 yard Crysteel high capacity, dump, #T0679</p>
 <p>2016 Ford F550 Super Cab. 4x4, diesel, power group, 9' Aluminum Landscape body, #T1724</p>	 <p>2016 Ford F550 4x4, V10, auto, power group, 12' Dumping Versa Rack, #27047</p>	 <p>F650 3 TO CHOOSE 2016 Ford F650 XLT Chassis diesel, automatic, 26,000 GVW</p>

100+ LEFT OVER SUPER DUTIES AVAILABLE.

TAKE ADVANTAGE OF GREAT INCENTIVES

 <p>2016 Ford F550 Supercab. Diesel, auto, 4x4, Switch N Go System with 11' container, #49693</p>	 <p>2016 Ford E350. 12' Utility Van, SRW, V8, auto, #T11337</p>	 <p>2016 Ford E350. V8 gas, auto, power group, SRW, 10' Utilimaster Trademaster Service Van, #40631</p>
--	---	--



www.saratfordtruck.com
Contact Our Commercial Sales Dept. at 413-789-5400

Ford Credit

COMMERCIAL VEHICLE CENTER

ALL 2016s MUST GO



2016 Model L Packs, I Packs, Super & Regular Cabs

 <p>2017 Ford F550 Crew Cab. 4x4, diesel, 9' landscape body, power group, tool box.</p>	 <p>2017 Ford F450. Diesel, 4x4, power group, 12' HD Landscape body, #W0127</p>	 <p>2017 Ford F550 Super Duty. diesel, automatic, 4x2, with 16' van body,</p>
 <p>2017 Ford F250 XL. 4x4, gas, auto, 8' Knapheide Utility Body, #62351</p>	 <p>2017 Ford F550 XLT Super Cab. 4x4, diesel, 9' Reading Classic II Utility Body, loaded, #W0543</p>	 <p>2017 Ford F250. V8 gas auto, 4x4, 8' Knapheide Utility Body, SRW, #W0609</p>

SARAT USED TRUCKS

 <p>2012 Ford F550 XLT Super Cab. diesel, 4x4, Rugby dump body, Fisher XLS expandable plow, 32K miles, #W0499B, \$44,988</p>	 <p>2014 Ford F550 Super Cab Dump. 4x4, diesel, 35,544 miles, #T1926A, \$51,987</p>	 <p>2015 Ford E350. V8 gas, automatic, 37K miles, 15' Unicell body, #5462P, \$28,987</p>	 <p>2011 Ford F550 Super Cab Dump. diesel, 4x4, only 48K miles, #51192A, \$43,987</p>
---	--	--	--



ALFRED HELLER
855-609-3376



**557 HIGHLAND AVE (EXIT 19B RT 95)
NEEDHAM, MA • 855-609-3376**



COMMERCIAL
VEHICLES

BUILT
TOUGH



TIM DUFFY
855-255-5052



OUR BEST DEALS ON FORD COMMERCIAL TRUCKS & VANS

2016 FORD F-350 SERVICE BODY
READING BODY

Model Year End Sale



#GD43887 **CALL FOR BEST PRICE !**

2016 FORD F-350 DIESEL LARIAT
ULTIMATE PKG

Model Year End Sale



#GC78053 **CALL FOR BEST PRICE !**

2016 FORD F-250 XLT
MODEL YEAR END

Model Year End Sale



#GD43895 **CALL FOR BEST PRICE !**

2016 FORD F-350 LARIAT CREW
MODEL YEAR END

Model Year End Sale



#GD43887 **CALL FOR BEST PRICE !**

2017 FORD F-250 XL
BRAND NEW ON SALE



#HB60761 **CALL FOR BEST PRICE !**

2017 FORD F-550 DURABOX
BRAND NEW ON SALE



#HA04014 **CALL FOR BEST PRICE !**

**** WE LEASE COMMERCIAL VEHICLES ** CAB & CHASSIS'S ARRIVING DAILY ** WE CAN BUILD IT THE WAY YOU NEED IT !!**

**855-609-3376
WWW.MUZIFORD.COM**

*Includes all rebates, must finance w/ dealer, must qualify for commercial upfit, tax, title, & fees extra.
sale ends 7-31-17





1999 MACK TRUCK CL713, 355k Miles, 51k on in-frame, 427HP, 8LL, 50K Rears, 14k Fronts, **\$34,500**
Call 781-439-6000



2017 26' RHODES STEEL DUMP TRAILER, DOUBLE HINGE HIGH-LIFT GATE.
401-434-5900



2005 INTERNATIONAL 9200 TRACTOR TRAILER. 60,500 GVW, 414,343 miles, Runs Great, Fleet Maintained, \$15,500. AJ 603-235-7624

CANDIA TRAILER.COM
& LANDSCAPE EQUIPMENT CO
All Prices Cash & Carry! Installation Available!

SAVE TIME & FUEL • WE SHIP!

1-866-761-0196

NH 603-483-2541 • Fax 603-483-2842
35 High St, Candia 4 Corners, Candia NH
10 Minutes East of Manchester, NH • 1 hour From Boston



CUSTOM AND STANDARD INSTALLATIONS



Double-Wall Construction, 3/4 Cab Protector, Heavy Duty Tailgate, 17 Ton Hoist



THIRD YARD IS FULL - Just Landed. Call Today For Summer Sizzling Custom Installations Or Red Hot Cash & Carry Pricing



IN STOCK GALION DUMP BODIES. 8 Ft Thru 16 Ft. Call With Your Specs Today

HOLLISTON TRUCK
1569 WASHINGTON ST, HOLLISTON, MASS 01746
WWW.HOLLISTONTRUCK.COM • CALL 508-429-7678

**WANTED :
GOOD USED
DUMP BODIES**



2006 FORD F-750, CUMMINS ISB, 260HP., PRE-EMISSIONS, 57K MILES, ALLISON 3500 RDS AUTO, 26K GW, UNDER CDL, SPRING SUSP. W/ HELPERS, 5.29 GEARED RATIO, SINGLE FRAME, AIR BRAKES, A/C, PTO, 10' STEEL HENDERSON DUMP, 1 CHUTE, AIR GATE, AUTO TARP, PINTLE, AIR-TO-REAR, BRAKE CONT. \$40,000



2006 FORD F-750 CUMMINS ISB 245HP., PRE-EMISSIONS, 53K ORIG. MILES, ALLISON 3500 RDS AUTO, 26K GVW, UNDER CDL, SPRING SUSP. W/ HELPERS, 5.50 GEARED RATIO, SINGLE FRAME, AIR BRAKES, A/C, PTO, 10' STEEL DUMP, 3 CHUTES, TARP-PINTLE, AIR-TO-REAR, BRAKE CONT.



2000 MACK CL713 MACK E7-400, 368K MILES, JAKE BRAKE, 8LL, 20,000# FRONT/44,000# REAR, 16,000# PUSHER, CAMEL BACK SPRING SUSP., POWER DIVIDER, DBL FRAME, AIR BRAKES, AIR SEAT, A/C, PTO, 16' STEEL R/S DUMP, 2 CHUTES, AIR GATE, AUTO TARP. \$43,000



2005 FORD F-750 CAT C7, 230HP., PRE-EMISSIONS, EXHAUST BRAKE, 118K MILES, ALLISON 3500 RDS AUTO, 26K GVW, UNDER CDL, SPRING SUSP. W/ HELPERS, LOCK DIFF., 5.16 GEARED RATIO, SINGLE FRAME, A/C, PTO, NEW 11' STEEL GODWIN DUMP, 2WAY GATE, TARP, PINTLE REC. \$38,000





2009 INTERNATIONAL 4300 DT466, 225 HP., 70K ORIG. MILES, ALLISON 3500 RDS AUTO, 26K GVW, UNDER CDL, SPRING SUSP. W/ HELPERS, 4.56 GEARED RATIO, SINGLE FRAME, AIR BRAKES, AIR SEAT, A/C, PTO, NEW 10' STEEL SUPER CITY BODY, HITCH REC., TARP. \$44,000



2005 FORD F-750 CAT C7 230HP., 72K ORIG. MILES, ALLISON 3000 RDS AUTO, 26K GVW, SPRING SUSP. W/ HELPERS, 11R 22.5 TIRES, DBL FRAME, AIR BRAKES, AIR SEAT, A/C, PTO, 10' ALUM. DUMP, 2 CHUTES, TARP, PINTLE REC. \$36,500

THE DUMP TRUCK SPECIALISTS

 <p>2 Available</p>	<p>2014 TAKEUCHI TB260, CAB W/ AIR, HYD. COUPLER, 1500 HRS 1900 HRS., VERY CLEAN! FINANCING AVAILABLE!</p> <p>401-640-9303</p>	 <p>2013 CHEVROLET 3500 EXPRESS SRW MFRP CUBE VAN, LOW PROFILE, V8 AUTO, AIR, OVERHEAD REAR DOOR, ONE OWNER, BALANCE OF FACTORY 5 YR/100K WARRANTY, 88K, EXCELLENT CONDITION, \$19,900., WESTPORT, MA 508-636-5050</p>
 <p>2012 VOLVO VHD64T200, 500HP, 18SPD., 14,600 FRONT/ 46 REARS, ON AIR-RIDE. 401-434-5900</p>	 <p>2004 FORD E450. Diesel V8, 6.0 liter, cab with Rockport box, 135K miles, needs minor work, have receipts for work done, \$6,500 OBO. RI 401-265-6343</p>	 <p>1985 MERCEDES 380SL. All original, runs & drives as it should, stored inside w/ cover. Very nice orig car with both hard & new soft top. Shows 115K miles, \$10,500. Will trade for yellow iron. 603-899-2000</p>

BART

TRUCK EQUIPMENT

413-737-2766

**358 RIVER ST.
WEST SPRINGFIELD, MA
www.BartTruckLLC.com
Sales@BartTruckLLC.com
Mon thru Fri 8 to 4:30**





Your Truck + Switch-N-Go®
**MAKES SENSE,
 MAKES MONEY**



DETACHABLE TRUCK BODY SYSTEM

PLATFORM



STORAGE



CHIPPER



DUMPSTER (DROP BOX)



DUMP



LANDSCAPE



In Stock & Available NOW! @ BRAKE & CLUTCH INC.

1-800-322-1111



Truck Bodies & Equipment

63 Bridge St. Salem, MA

www.BrakeAndClutch.com

MODERN MATERIALS



Modern Materials
2895 State Street
Hamden, CT 06517
203-287-5424



Modern Materials
83 Old Windsor Road
Bloomfield, CT 06002
860-243-5410

RECYCLED STONE PRODUCTS D.O.T APPROVED

**SCREENED TOPSOIL
MILLINGS, SAND
DE-ICING MATERIALS
DECORATIVE STONE
COLD MIX ASPHALT
AND MUCH MORE!**

DELIVERIES AVAILABLE



MATERIAL DISPOSAL

**WE ARE A FULL SERVICE AGGREGATE RECYCLING CENTER
BRICK, ASPHALT, CONCRETE, TOPSOIL.**



On site crushing and equipment rentals

WWW.MODERNMATERIALS.ORG





OKADA AMERICA HYDRAULIC CRUSHER,
FULLY REBUILT HOSES, PISTONS, BEARINGS,
ONLY 8 HOURS. **\$10,500** 508-379-9006



2012 VOLVO VNL64T300,
500HP., 18SPD., 14,600 FRONT/ 46 REARS, ON AIR-RIDE.
401-434-5900

THOMPSON TRACTOR LLC.
860-963-1918
"A DL HOLKE COMPANY"
15 RT. 171 WOODSTOCK, CT 06281
DAVE'S CELL 508-864-8874
THOMPSONTRACTORLLC.COM

**ALWAYS A BUYER
FOR CLEAN
LATE MODEL
EQUIPMENT !!**



2012 DEERE 310-SK: 4X4, EX-HO, AIR,
PILOT CONTROLS, RIDE CONTROL, 1,600 ONE
OWNER HOURS, VERY NICE ! **\$59,500**



2013 DEERE 544-K:
AIR, RADIO, RIDE CONTROL, 3 YARD BKT.,
980 ORIGINAL HRS., EXCELLENT ALL AROUND!
\$112,500

INVENTORY AT * WWW.THOMPSONTRACTORLLC.COM



**1993 NORDBERG
SIMPLICITY P820310C.**
Portable inclined 8' x 20' triple deck
screen, mounted on factory-built
Nordberg Tri-Axle Chassis,
hydraulic 4-point leveling and raising,
\$58,000. Chris,
1-860-460-0767,
chm@terrafirmas.com



**2008 BOBCAT
\$250.**
2 spd, hi-flow,
4387 hrs, VTS Logging
Track Sys. (will sell
separately, \$6000).
Work ready condition,
\$21,000.
603-899-2000



**1587 Portland Cobalt Rd
Portland, CT 860-342-2600**



**2006
Ford LCF
Enclosed
Utility
Body 4.5L
Powerstroke,
automatic,
19,000lb
GVW,
\$9,500**



**2000 Kenworth
T800, 175,000
miles, Cat,
Allison auto,
16' body, 18K
front, 76,350
GVW this
truck is fresh
in from Florida**



**1987 Talbert
35 ton non
ground
bearing
detachable
trailer with a
Honda pony
motor, good
tires, brakes
and deck, sold
with Maine bill
of sale \$12,500**



**2017 Rayco
C100
forestry
mulcher
rental, make
brush and
trees up to
8" disappear
quickly**



**We are
now a full
line dealer
for Rayco
Forestry
Mulchers
covering
all of New
England**



**Prinoth
RAPTOR
300r forestry
mulcher,
CAT C7.1,
hydrostatic
drive, PTO
driven head,
3.7psi of
ground
pressure**



**AHWI
mulching
heads in
stock,
skidsteer or
excavator, call**



**2016 Takeuchi
TL12V2 with
an AHWI
M450H-1900
mulching head,
Demo unit only
50hrs on it, for
sale or rent**



**2010 Bobcat
T650, 2800hrs,
Kubota
engine,
Bob-tach,
high flow, AC,
good paint,
good tracks,
fresh service,
29,000**

See more at WWW.MORINDIESEL.COM

BIG WHEEL**TRUCK SALES****HEAVY DUTY TOWING AND RECOVERY**

HYSTER H80E: 8000lb. Lift, 4 Tires on front. 4 cycle gas. Runs excellent. \$6,000



2006 KENWORTH T300: ISC CUMMINS 260, 6 Speed, 26-102 MORGAN REFER TS 300. \$32,500



2003 INTERNATIONAL 4300: DT, 6 Speed, 26' MORGAN REFER. TS 300. \$21,500



2008 KW T300 30' Van w/Side door. Cummins, 6 Speed W/OD, A/C, NO D.E.F., Call us for details. \$22,500



1995 Peterbilt 377: 50" Sleeper, 3406 CAT, 9 Speed, Excellent Tires, Very nice well maintained. \$12,500.



P&H 25 Ton All Terrain Crane: Detroit diesel. Good condition. Please call us for more details. \$10,500



1998 FORD LOUISVILLE: 2,800 Gallon Boston Aluminum Tank. Single Compartment. Electric meter. 3126 CAT, 6 Speed, 33k GVW, \$15,500



1985 MACK R 600 10 Wheel Dump. Late model 13'6 Body. 300 H.P., 6 Speed, 12F/44R. \$14,500



FORD 755 Backhoe. Great shape, Low hours, No leaks, Tight pins. Everything works. Call for details.



2008 INTERNATIONAL 3200 Series. 24 Passenger Bus. VT 365 IH Diesel, Automatic, Air Brakes. 87K miles. Excellent condition. Give us a call for details. \$13,500



1988 FORD LTL 9000: CAT 3406, 13 Speed, 12F/40R, Wet lif, Run like new. \$10,500



2007 FREIGHTLINER FL 70. 24'/102 Box Truck. Cummins, Automatic, Air Brakes. Will shorten for Oilier or Dump Truck. \$24,500

42 Quanapaug Road, East Freetown, MA
508-763-5927 • FAX 508-763-2369

www.BIGWHEELTRUCKSALES.COM

WE SELL HEAVY DUTY SNOW PLOW EQUIPMENT • WE EXPORT WORLD WIDE • HEAVY DUTY TOWING SPECIALIST



 <h2 style="text-align: center;">Radiant Garage Floors</h2> <h3 style="text-align: center;">DIY Radiant Heat kits</h3> <p style="text-align: center;">AMERICAN RADIANT TECHNOLOGIES</p> <p style="text-align: center;">Save thousands on comfortable and efficient Radiant heating with our proven system!</p> <h2 style="text-align: center;">from \$1.25 Per SQFT!</h2>		 <p>2015 DYNAPAC CA2500. Cummins, EROPS, Vibration control, Heat/AC, 180hrs, excellent condition, only used on 1 job, \$89,998. Call Nick 203-410-5855</p>
 <p style="text-align: center;">Call Toll Free: 877-214-2888</p> <p style="text-align: center;">NORTHFORD, CT 06472</p>		<p>1953 CHEVROLET STEPSIDE. Tube frame, disc brakes, new 350 motor & transmission, 12 bolt rear, short bed, Rat Rod or Finish it your way, \$10,999 or tractor trade? Belchertown, MA, 413-478-9790</p> 
 <p>KOBELCO, FOR PARTS ONLY, CALL FOR DETAILS 508-379-9006</p>	<p>2004 PETERBILT 385. 475 CAT, 13 spd, 425K mi, 215 WB, 48in stand-up, 11R22 alum, ex cond., \$45,000. 860-575-5296 after 6pm</p> 	 <p>1991 KENWORTH T600 TRACTOR, CAT 3406B - 350 HP, Recent Work Done, Jake Brake, Good Rubber.. \$12,500 Call Scott 781-439-6000</p>

 <p style="text-align: center;">56 Mascolo Rd. South Windsor, CT 860-290-5349 daygarage@aol.com • WWW.DAYGARAGE.COM</p>			
 <p>2011 IH 4300. Maxxforce 230 HP, auto, 146K miles, air brakes, 24' box w, Maxon lift gate, \$29,995</p>	 <p>2007 Isuzu NQR. 18' box, with lift gate, only 24K original miles, \$26,500</p>	 <p>2009 IH 4400 Cab & Chassis. DT466, Allison auto, 236 WB, \$23,999</p>	
 <p>2010 Dura Plate Body. 26 x 97 x 102, Maxon 3300 lb large platform liftgate, \$6,500 Cash & Carry, installation available</p>	 <p>2006 GMC W3500 Cab & Chassis. only 114K miles, gas, auto, 16' chassis, \$12,995</p>	<p>PARTS TRUCK</p>  <p>2006 Freightliner M2 Chassis. 33K GVW, 22' chassis, no motor, parting out truck, call with your needs</p>	 <p>1997 Isuzu NPR. only 143K miles, V8 gas, automatic, 14' box, \$5,995</p>



COMMERCIAL TRUCKS

Call Phil Crowley • 866-449-7482 Ext.213

Place Motor Inc.

19 Thompson Rd. Rte 193

Webster, Ma

Since 1923

FORD F-SERIES-AMERICA'S BEST SELLING TRUCK FOR 40 YEARS STRAIGHT!



NEW 2017 FORD F-150 RAPTOR
SUPER-CREW, MOON-ROOF, NAV.,
LUXURY GROUP, SPRAY-IN-LINER,
& MUCH MORE ! CALL FOR MORE
DETAILS.



WHITE PLATINUM

NEW 2017 FORD F-350 CREW-CAB
LARIAT, DIESEL, ULTIMATE PKG., PW
MOON-ROOF, CHROME PKG., 20"
WHEELS AND MORE !



NEW 2017 FORD F-250 CREW CAB
LARIAT, V-8, GAS, ULTIMATE PKG., PW
MOON-ROOF, CHROME PKG. & MUCH
MUCH MORE !

CALL FOR SUPER SAVINGS MUST GO !!



MUST GO !

NEW 2016 FORD F-650 330HP.,
AUTOMATIC, AIR-BRAKES, & MORE !
CALL PHIL FOR SPECIAL DEAL !



2 AVAILABLE

NEW 2017 FORD TRANSIT
CONNECT, LONG WB. W/
REAR BARN DOORS.



NEW 2017 FORD TRANSIT,
MEDIUM ROOF, GAS
AVAILABLE.

•www.placemotor.com• www.placemotor.com• www.placemotor.com• www.placemotor.com•



1 AVAILABLE

NEW 2016 FORD F-550
CREW-CAB, DIESEL, 176" WB.



NEW 2016 FORD F-550
SUPER-CAB CHASSIS,
DIESEL, 162" WB.

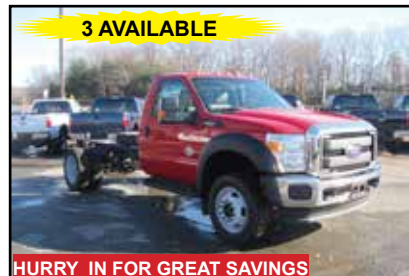

3 AVAILABLE

NEW 2016 FORD F-550 4X4
CAB & CHASSIS, THE
ORIGINAL BRIGHT RED, GAS
& DIESEL, 141" & 165" WB



BRAKE & CLUTCH INC.



SINCE 1965



PLACE MOTOR Inc.*The "RIGHT PLACE" Since 1923***COMMERCIAL TRUCKS**

PHIL CROWLEY
508-449-7482 ext. 213



19 Thompson Rd.
Rte. 193
Webster, MA.



2015 FORD F-350 CREW CAB
4X4 DIESEL LARIAT, 45K MILES,
LOADED WITH ALL EQUIPMENT !
\$48,823

• www.placemotor.com •



2014 FORD F-350 CREW-CAB
4X4 LARIAT, ONE OWNER,
FIBERGLASS CAP, 8.5 STAINLESS
V-PLOW, 36K MILES. \$49,900

• www.placemotor.com • www.placemotor.com • www.placemotor.com • www.placemotor.com •



2015 FORD F-550 SUPER CAB,
DIESEL 4X4, DUMP.
CALL FOR DETAILS !!

**USED TRUCKS FOR SALE !
PHIL'S SPECIALS !!**

*2009 STERLING 8500
AUTOMATIC, 24' BODY, 25,999
GVW

*2005 FREIGHTLINER FL90
AUTOMATIC, 24' BODY, 25,999
GVW

*2013 FORD F-750
CAB&CHASSIS
7SPD., 50K, 33,000 GVW.

*2006 FORD E-450 16' PARCEL
W/ ATTIC, DIESEL, A/C, WALK
RAMP, SUPER CLEAN, ONLY
78K MILES. \$14,900

CALL PHIL TODAY !



1996 FORD F-800 DUMP, DIESEL
AUTOMATIC, LOW MILES, AIR-
BRAKES, CALL FOR MORE
DETAILS !



2016 FORD F-250 SUPER CAB XLT
TRIM, 6.2L V-8, 13K MILES, ONE
OWNER. #6309A \$34,900

• www.placemotor.com •



2014 FORD F-550 SUPER CAB,
DIESEL 4X4, LANDSCAPE DUMP.
CALL FOR MORE DETAILS !!



2016 FORD TRANSIT CARGO VAN,
POWER WINDOWS & LOCKS,
16,000 MILES. \$24,500



**MASSACHUSETTS OLDEST FORD
DEALER SINCE 1923**





**STRATO
LIFT DR20.**
Old/slow but works,
20ft wk height, 1K lb.
capacity, **\$1500.**
860-608-6932



**2011 CAT
312DL.**
Long stick, 36"
or 48" bucket,
aux. hyd., clean,
\$75,000.
603-899-2000



**RUBBER TRACKS FOR ALL MAKES AND MODELS
CALL FOR PRICING !!! 401-640-9303**



1992 HYDRO-AX 411B II.
S/N: 4239, 6700 HOURS, 4WD,
SHEAR HEAD, DETROIT 453 ENGINE,
GOOD CONDITION, **\$32,000.**
CHRIS: 860-460-0767,
CHM@TERRAFIRMAUS.COM



**American Radiant
Technologies**
Northford, Connecticut 06472
877-214-2888

Radiant Garage Floors

- PEX-AL-PEX tubing & under slab insulation
- Distribution Manifold w/ threaded fittings
- Pressure Test Assembly



SERVICE & PARTS FOR ALL MAKES AND MODELS!
401-785-9800
WWW.JOBSITEEQUIPMENT.COM
11 O'KEEFE LANE, WARWICK RI 02888
EXIT 15 OFF I-95



**2001 JCB 2145 ! 16,437 LBS. ! 4X4 ! EXTENDA-HOE !
PLUMBED ! 24" BKT ! GOOD TIRES ! \$28,900**



**2004 CAT 305CR ! 10,890 LBS. !
24" BKT ! CAB ! PLUMBED ! BLADE ! RUBBER
TRACKS ! GREAT MACHINE ! \$32,900**



**2005 DEERE 160CLC ! 35,620 LBS. ! 36" BKT !
10'2" LONG STICK ! HEAT & A/C ! PLUMBED !
RUNS GREAT ! \$54,900**



**1994 BOBCAT 7753 5,457 LBS. ! ENCLOSED
CAB ! PLUMBED ! GOOD TIRES ! \$13,900**



**2002 CAT 304.5 ! 9,866 LBS. !
27" BKT ! CAB ! BLADE ! COUPLER !
PLUMBED ! REALLY NICE ! \$24,900**



**2002 CAT 302.5 ! 5,762 LBS ! 16" BUCKET !
QUICK COUPLER ! PLUMBED ! BLADE ! \$18,900**



FINANCING AVAILABLE

HOURS: M-F 7:30AM - 5PM SAT 8AM - 12PM

WE REPAIR HAMMERS





THE N.I.C.E. COMPANY

9 Rosenfeld Drive, Hopedale, MA
Toll Free # 855-313-2441 • www.theniceco.com

COME SEE OUR NEW LOCATION



RENT ME!!!

2012 KOBELCO 260 SK: Hydraulic Thumb, LOW Hours! \$99,000



2014 HYUNDAI ROBEX R140LC-9A: Factory Plumbing, A/C, Bucket w/Teeth, QC, 300 Hours. \$89,000



2013 CAT 279D: EROP5, Electric Coupler, 2 Speed, Aux. Hydraulics, 900 Hours. \$49,000



RENT ME!!!

2014 VOLVO EC 250: 1,400 Hours, GenSet, \$124,000



RENT ME!!!

HYUNDAI 220 LC-95: Unused, Plumbed. \$129,000



RENT ME!!!

2013 CAT 320E LRR. Manual Thumb, 3,500 hours. \$114,000



RENT ME!!!

2014 CAT 308E2 CR: 1,800 Hours, Coupler, Plumbed. \$79,000



RENT ME!!!

2008 CAT 312C, QC, Aux. \$59,000.



RENT ME!!!

2002 CAT 420E IT: 4x4, Only 900 Hours. \$87,000



RENT ME!!!

2014 VOLVO L706 3rd. valve, Quick coupler, 2,500 hours. \$114,000



RENT ME!!!

2014 DYNAPAC 2500. 200 hours. As new \$85,000



RENT ME!!!

2011 CAT 966K: 4,300 Hours, 3rd Valve. \$179,000



RENT ME!!!

2013 CAT D36: 3,000 Hours. \$36,000



RENT ME!!!

BOBCAT E85: Unused. Plumbed, Coupler. \$79,000



RENT ME!!!

2014 CAT 303.5E CR, 350 hours, has hydraulic thumb \$39,000



RENT ME!!!

2014 CAT 246D. Hi Flow, 2 speed. 650 hours. \$37,500



RENT ME!!!

2012 KOBELCO SK 210: Aux. Hydraulics. 3,400 hours. \$89,000



RENT ME!!!

2012 CAT 316 E LRR. 2,400 hours. \$109,000

WANTED!!! MACK TRUCKS

**CAT, DEERE, BOBCAT EQUIP
IN ANY CONDITION
IMMEDIATE PAYMENT**



CALL JOHNNY MACK

**johnnymack107@gmail.com
HARTFORD, CT 860-883-1186**



2005 FREIGHTLINER M2 106. CAT C9, 335 HP, Eaton 10 speed manual, nice very clean Southern trucks. NO RUST WASH & GO **\$12,000 each**, Hartford, CT 860-205-9833



1972 MACK DM-800. QUAD TRANS., ELECTRIC TARP, NO LEAKS, VERY GOOD TIRES, DECENT COND., RUNS & DRIVES WELL, VERY TIGHT FOR AN OLDY; HAVE TITLE. 20 TON TRAILER NEEDS TLC BUT USABLE, **\$8500 OBO** OR TRADE 14-16 LBS. TILT TAG-ALONG TRAILER, NEW OR ALMOST NEW COND., DARTMOUTH, MA 508-995-8067



CASE
CONSTRUCTION

VIEW ENTIRE INVENTORY AT WWW.BEAUREGARDEQUIP.COM

Concord, NH
231 Sheep Davis Rd.
Concord, NH 03301
603-225-6621

Scarborough, ME
14 Gibson Rd.
Scarborough, ME 04074
207-885-0600

Bangor, ME
59 Contractor Dr.
Hermion, ME 04401
207-848-2050

Colchester, VT
28 Jasper Mine Rd.
Colchester, VT 05446
802-893-1555



2012 Case 521E XT
683 hrs, 2.1 yard, JRB coupler, 70% 20.5 radials, Auxiliary hydraulics, clean.
Stock# UL709 | \$90,400



2014 Komatsu PC138US-10 Excavator
36" ESCO Bucket, Craig Main Pin Thumb, Very clean, 70% UC
Stock# UE7101 | \$112,000



2015 Case 580SN Backhoe Loader
458 hrs, 4WD, Extendahoe, AC, 93" & 24" buckets, factory PT warranty thru Nov.
Stock# NB3947 | \$71,600



2014 CASE 621F Wheel Loader
4,233 hrs, 4 Yard w/JRB Coupler, Ride Control, 20.5 Radials, 3 Spool, Cold Weather Package
Stock# UL7365 | \$109,600



2013 Case TV380 Track Loader
889 Hours, Hyd. coupler, 84" dirt bucket, heat, AC, 2 speed option, aux. hydraulics.
Stock #UU6066 | \$46,900



2013 Case SR220 Skid Steer
766 hrs, heat, AC, 2 speed., EH cntrls, had coupler, 78" bucket, front electric
Stock #UU7886 | \$30,500



COLONIAL

COLONIAL-WEST CHEVROLET OF FITCHBURG

CALL US TOLL FREE 866-263-8712

!!!YOUR DUMP TRUCK HEADQUARTERS!!!

WE WILL BE UNDERSOLD. 0% FINANCING AVAILABLE.



2017 SILVERADO 3500
9' AirFlo Dump: Factory
Trailer Brake Controller,
Keyless entry, PW, PL,
Plow prep. Pkg., Stirrup
steps, Pocket Extensions.
Stk.#17600. MSRP:
\$50,369.
Buy For: \$39,999*



2016 SILVERADO
3500 Dump: Keyless
entry, Plow prep. Pkg.,
PW, PL, DURAMAX
Aluminum 9.5'
Landscaper body w/
removable sides,
Barn doors, Driver &
Passenger Tool boxes.
Stainless wheel rims.
Stk.# 16061 MSRP
\$53,350. GENO'S
price: ONLY \$42,999*



2017 SILVERADO
3500 9' AirFlo
Dump W/9.5'
V-Plow: 6.0L V8,
PW, PL, Plow prep.
Pkg. stk.#17592.
MSRP: \$56,173.
BUY For:
\$45,999*



2016 SILVERADO
3500 9' Stainless Steel
EASTERNER Dump:
9 1/2' FISHER XV2 Plow,
Keyless entry, PW, PL,
Plow prep., Stainless
wheel simulators. Driver
& Passenger side Tool
boxes. Stk.#16062.
MSRP: \$60,850.
Buy For: \$49,999*



2017 SILVERADO
3500 9' AirFlo
Dump: Trailer brake
controller, Keyless
entry, Plow prep.,
PW, PL stk.#17599
MSRP: \$49,974.
BUY For: \$39,999*



2017 SILVERADO
3500 9' AirFlo
Dump: Keyless entry,
PW, PL, Plow prep.
Package. Stk.#17659
MSRP \$49,175.
BUY For: \$39,999*

314 John Fitch Hwy • Fitchburg, Ma 01420



WWW.COLONIALWESTCHEVYTRUCK.COM
COME SEE YOUR DREAM TRUCK, BEFORE ITS GONE



*All purchase prices include rebates, comp. & lease incentives. To qualify for purchase price, you must have a 2000 or newer to trade. Tax, title, registration & dealer fees are extra. Not responsible for typographical errors. If you are reading this fine print, you might have questions. If this is the case... call Geno. Sale ends 6/30/2017.

**TORO GROUNDMASTER MOWER.**

3 cyl. Kubota diesel, 88" tri-flex deck, 2600 hours, runs well, **\$3500.** Why, CT 203-232-0921

**FORD 9000 TRI-AXLE.**

Aluminum body, in good running cond., good rubber, good engine, **\$20,000 OBO.** 203-753-3621



East Kingston, New Hampshire,
Call Today:

603-770-5125



New REVOLVER 508 TROMMEL SCREEN: With Rear discharge Conveyor, Cat Diesel, 5' x 8' Quick change drum, Reversible rotation 4-1/2 Cu.Yd. hopper, 8' dump height /load with skid steer, Hydraulic legs for hook-up



2004 Peterson Pacific Horizontal Grinder. Cat C-15 @ 580 HP. Hyd. Clutch. Remote control. Hyd. folding conveyor. Mag. Head pulley. Call for price



2009 Morbark Tub Grinder Model 950. Cat Diesel @ 210 HP. 3463 Hours. Remote control. Magnetic head pulley 3" hex screens Call for price

Lowbed Johnson
1-800-660-2412
Moves Construction Equipment
Serving Massachusetts and Southern New Hampshire

1987 CAT D3B.

All pistons repacked, recent motor rebuild and paint job, good bottom end, lots of life left in bushings, runs great!!
\$14,900 OBO. 401-568-1602



ROTOBEC TOUGH HANDLING EQUIPMENT
YANMAR
BARRY EQUIPMENT
DOOSAN
Peterson an Asber Industries Co.
LOCATED IN WEBSTER, MA • JOE: (508) 294-7311



2017 YANMAR V1035-6A
BRAND NEW, FULL ENCLOSED CAB W/ A/C, QUICK COUPLER, HYD. THUMB, 24" DIGGING BKT. & ANGLE BLADE. **CALL FOR SALE PRICE**



BRAND NEW YANMAR V1017 :
0% FINANCING UP TO 60/MONTHS !



2017 YANMAR V1045-6A: BRAND NEW, FULL ENCLOSED CAB, A/C, QUICK COUPLER, HYD. THUMB, 24" DIGGING BKT., ANGLE BLADE. **CALL FOR SALE PRICE.**



BRAND NEW DOOSAN 140 LCR:
0% FINANCING AVAILABLE !
CALL FOR MORE INFO & PRICE



BRAND NEW YANMAR SV08 :
0% FINANCING UP TO 60/MONTHS



2017 YANMAR SV100-2: BRAND NEW, FULL ENCLOSED CAB, QUICK COUPLER, HYD. THUMB, 36" DIGGING BKT. & BLADE, A/C. **CALL FOR MORE INFO & PRICING.**



BRAND NEW 2017 ROTOBEC ELITE 915: MT28 TELESCOPIC BOOM, 28'0", ALL UPGRADED LED LIGHTS. WE OFFER FULL TRUCK & TRAILER MOUNTING. **CALL FOR MORE INFO !**



BRAND NEW 2017 TEREX TL 100:
RIDE CONTROL, HYD. COUPLER, **CALL FOR MORE INFO & PRICE**

www.barryequipment.com

THE HISTORY OF... THE MACK



Jack Mack, a former wagon repairman, formed the Mack Brothers Motor Car Company with his four brothers. By 1911, they were the premier manufacturer of heavy duty trucks. Jack pioneered the design of custom-built trucks, and invented the seat-over engine truck which evolved into the modern cab.



2001 6 WHEELER DUMP TRUCK. 10FT steel dump, Allison automatic transmission, **\$9,000.** 617-593-9875



2010 MACK MR 20 & 46, AUTOMATIC, 26,000 MILES, MOUNTING NEW 40YD. FRONT LOADER. 401-767-2639



2005 GMC MFSAB 14 PASSENGER SHUTTLE BUS, GAS. 401-434-5900



1987 INTERNATIONAL 1900 CAB & CHASSIS. DT466, 5+2 speed, all new rubber, air seat, 99K miles original, all new tires, 144" CA-axle, runs excellent, just needs body, **\$6500 OBO.** 781-520-6018



1998 MACK MIDLINER CS300P. Clean truck, runs and drives great. Only 69K miles! Newer tires, Perkins cart tipper, auto trans. Ready to go to work, **\$10,500.** Weymouth, MA 781-510-3963, Mike

SOFF-CUT SAW X4000. Great shape, only 45 hours, **\$5,950.** Anaheim, CA 714-499-4832



CLARK C500YS80 FORKLIFT. 6000 lb., 2 stage, gas and propane, working condition, **\$1950.** Anaheim, CA 714-499-4832



2011 CAT 226 B3. Drops, 800 hrs, 66" bucket, aux. hyd., **\$17,500.** 603-899-2000



STONEHAM

**MANY 2016 CHASSIS
IN STOCK! CALL
AND BUILD YOURS
TODAY!!**

ALL NEW LEFTOVER'S MUST GO!!!!

**MUST GO**

2016 PLOW TRUCKS MUST GO!
MULTI COLORS

**MUST GO**

2016 FORD SUPER DUTY F350, CAB
CHASSIS, 4W, XL, W/ 2/3 YARD DUMP
BODY. STK#16519. **MULTI COLORS**

**MUST GO**

2016 FORD F250, XLT, TRAILER TOW
PKG, OFF ROAD PKG. STK#162289.

**MUST GO**

2015 FORD TRANSIT VAN, T-350,
XL, LOW ROOF, 350 CARGO VAN,
STK#151801.

**MUST GO**

2016 FORD F550, REG CAB, 4X4, W/
9FT. RUGBY LANDSCAPE BODY, WITH
IPAC. STK#163306.

**MUST GO**

NEW 2016 F550 LANDSCAPE TRUCKS,
MULTIPLE COLORS AND BODIES IN STOCK,
READY TO GO!!!! **MULTI COLORS**

**MUST GO**

2016 FORD F350 4X4, LARIAT, NAVIGATION,
MOONROOF, PLATINUM PKG., STK#163175.

**MUST GO**

NEW TRANSIT CUTAWAY KUV ENCLOSED
UTILITY. MULTIPLE HEIGHTS. **CALL!!!!**

**MUST GO**

NEW FORD E-350 UTILITY BOX'S, 10 &
12FT. IN STOCK, **CALL!!!!**

**MUST GO**

2016 FORD F350 CREW CAB, LARIAT, NAVIGATION,
REMOTE START, TOW PKG, STK#161039.

**MUST GO**

2016 FORD F350, XL, 4X4, 2/3 YARD
DUMP. STK#161019. **MULTI COLORS**

**MUST GO**

2016 FORD F350 4X4, XLT, CHROME
& PREMIUM PKG. STK#162931.

USED TRUCK SPECIALS



2014 FORD F350 CREW CAB, 4WD,
PLATINUM, STK#171583A. **\$52,986**



2013 FORD SUPER DUTY F650,
STRAIGHT FRAME, XLT, REG CAB, 66K
MILES, STK#13426P. **\$44,995**



2015 FORD F350, SUPER DUTY,
4WD SUPER CAB, XL, 52K MILES,
STK#161803A. **\$29,986**



www.StonehamFordTrucks.com

Mon-Fri 8:30am-8pm Sat 9-5pm Sunday 12-5

ALL PRICES NET & INCLUDE ALL AVAILABLE REBATES TO DEALER

Call Bill Pollack 1-617-733-0773 or billpollack@stonehamford.com



ANDERSON MOTORS INC.

GMC

MICRO BIRD
CURRIER

BLUE BIRD BUS SALES OF NEW ENGLAND
*** YOUR EXCLUSIVE VOLVO TRUCK DEALER ***

(2) 2013 VOLVO VNL64T670 D-13 VOLVO POWER, 280K -287K MILES, OEM EXTENDED ENGINE WARRANTY.



2017 VOLVO VHD64BT200-D13, 500HP, I-SHIFT AUTOMATIC, 14,600 FRONT/46 REARS, ON T-RIDE. #160269



2002 VOLVO VHD64FT200-D12, 465HP., 8LL TRANS., 14.6 FRONT/ 46 REARS, HYDRAULIC WET-SYSTEM. #160270A



2017 26' RHODES ALUMINUM DUMP TRAILER IN STOCK !



2018 26' RHODES STEEL DUMP TRAILER, DOUBLE HINGE HIGH-LIFT GATE.



2017 28' RHODES DOUBLE WALLED SMOOTH SIDED ALL ALUM. DUMP TRAILER, AIR-RIDE. #170153



2006 FORD 12 PASSENGER + 2 HANDI-CAP LIFT COMMERCIAL BUS #170029A



2005 GMC 14 PASSENGER MFSAB, GAS, AUTOMATIC, 79K MILES. #160235A



2000 VOLVO VNL64T610 D-12, 465 HP., 10 SPD. TRANS.



2012 VOLVO VNL64T300, 500HP., 18SPD., 14,600 FRONT/ 46 REARS, ON AIR-RIDE. #170026A



2012 VOLVO VHD64FT200, 500HP., 18SPD., 14,600 FRONT/ 46 REARS, ON AIR-RIDE. #170027A



2003 VOLVO VHD64FT200, 465HP., 8LL, 14,600 FRONT / 46 REARS, ON T-RIDE, WET SYSTEM. #160166A

401-434-5900

WWW.ANDERSONMOTORS.COM

**EMAIL • SALES@ANDERSONMOTORS.COM
170 AMARAL STREET • EAST PROVIDENCE, RI 02915
HABLAMOS ESPAÑOL**

NorthlandJCB.com**NORTHLAND****JCB****(888) 485-0383****NORTHLAND****RENTS**

JCB 510-56 #58811
10k lb lift cap, 56' telehandler, cab heat & a/c



JCB 509-42 #55279
9k lb lift capacity, 42' telehandler, cab heat & a/c



JCB 550-140 #44687
10k lb lift capacity, 30' telehandler, cab heat



VIBROSCREEN SCM-40 #60518
Box screen for 1 - 3 cubic yard loader, air brakes, wing extensions



VIBROSCREEN SCM-40C #62523
Box screen for 1 - 3 cubic yard loader, air brakes, wing extensions with conveyor



VIBROSCREEN SCM-75 #63558
Box screen for use with up to 5 yard loader



JCB 48Z-1 #59579
10k lb mini excavator, cab heat & a/c



JCB JS220 LC #58187
Cab heat & a/c, hammer/aux hydraulics, 32 pads, long carriage, coupler, thumb



4CX I4 Super Backhoe #59889
Michelin tires, cab w/heat & a/c, Q-fit, bi-directional & hammer piping, work lights



JCB 300T #59573
450mm rubber tracks, cab w/heat & a/c, 84" bucket with edge, high flow hydraulics



JCB 225 #60144
heat & a/c, 7-way joysticks, high flow, air suspension seat, radio, block heater, beacon



JCB 457HT #62593
46k lb, 4.6 cubic yd bucket cap, 256 HP, 23k load cap, 31' 1" dump clearance

6 Jonspin Rd.
Wilmington, MA 01887

230 Cherry St.
Shrewsbury, MA 01545

3 Chalet Rd. (Route 44)
Middleboro, MA 02346

114 Hall St.
Concord, NH 03301

23 Foss Rd.
Lewiston, ME 04240

150 N. Plains Industrial Rd.
Wallingford, CT 06492



NorthlandJCB.com**NORTHLAND****JCB****(888) 485-0383**

2003 John Deere 260 **\$15,900**
 #45296: 2,900 hrs, cab heat, pilot controls, 76" bucket



2012 JCB 190T **\$32,200**
 #36758: 1,103 hours, cab heat & a/c, 72" bucket (not shown), low flow, 320mm tracks



2014 JCB 150T **\$35,800**
 #50933 or #50936 both under 500 hrs, cab heat & a/c, high flow, 2-speed, keyless start, radio, smooth ride, block heater, road lights, 68" bucket



2013 JCB 225W **\$35,900**
 #50298: 500 hrs, cab heat & a/c, high flow, air seat, radio, 2-speed, smooth ride, road lights, 72" bucket, quick-hitch, under factory warranty until 4/18



2015 JCB 260W **\$38,800**
 #54814: 69 hrs, cab heat & a/c, high flow, air seat, radio, block heater, 2-speed, smooth ride, road lights, creep speed, 78" bucket



2015 JCB 225W **\$39,500**
 #55344: 140 HRS, cab heat & a/c, 2-speed, creep, high flow, air seat, radio, smooth ride, road lights



2013 JCB 300W **\$43,200**
 #38651: 556 hours, cab heat a/c, high flow, radios, block heater, 2 speed, smooth ride, road lights, air seat, creep speed, 72" bucket



2015 JCB JS190 **\$131,300**
 #55233: 1,060 hrs, cab heat & a/c, narrow long carriage, hydraulic thumb, 36" bucket, radio, air seat

6 Jonspin Rd.
 Wilmington, MA 01887

230 Cherry St.
 Shrewsbury, MA 01545

3 Chalet Rd. (Route 44)
 Middleboro, MA 02346

114 Hall St.
 Concord, NH 03301

23 Foss Rd.
 Lewiston, ME 04240

150 N. Plains Industrial Rd.
 Wallingford, CT 06492

TOM SCHRODER
Commercial & Fleet Sales
508-789-4769



**COMMERCIAL
VEHICLE CENTER**

HUGE 2016 CLEARANCE



2017 F550 CHIPPER DUMP
4X4. Diesel, Auto, AC, Tool Box,
F103630, **\$68,999**



2017 F550 UTILITY 4X4. Classic
II Service Body, Diesel, Auto, AC,
F103556, **\$66,999**



2016 F250 SERVICE BODY. Gas V8,
2 Wheel Drive, A/C, SRW, F100171,
\$34,999



2017 F650 HD ALUMINUM DUMP
BODY. 300 Hp Diesel, Auto, Power
Windows & Locks, Polish Aluminum
Wheels, Tool Box, F104719. \$86,999



2016 F550 SUPER CAB LANDSCAPER.
Diesel, Pw Windows & Locks, Tilt,
Cruise, Several to Chose From,
F100971, **\$62,499.**



2016 F550 4X4 LANDSCAPER 11FT
DUMP BODY. Diesel, Automatic, Plow,
F104582 **\$64,999**



2016 F650 SWAPLOADER. 300HP
Diesel, Auto., Power W & L, Heated
Mirrors, Air Brakes. F100008 \$92,999



2017 F650 CHIPPER 12FT DUMPER.
Diesel 300 Hp, Automatic, Pwr
Windows & Locks, Bluetooth, F104720
\$98,630



2016 F550 DUMP. Diesel, 11' Body,
Tilt, Cruise, Power Windows & Locks,
F101239 **\$57,499.**



2017 TRANSIT 16 Ft WALKIN
UTILITY. Interior Lighting, Cabinet
Lighting, Step Bumper, F103871,
\$42,999



2017 F550 4X4. Diesel, Automatic, Pwr
Windows & Locks, Bluetooth, Heated
Mirrors, Toolbox, Chipper Body,
F103630 **\$74,999**



2017 F550. Diesel, 19,500 GVW, 11' IMT
Dominator Body, 6000 lbs Crane, 22"
Reach, Air Compressor, \$112,900
In Bound, call for details.

QUIRK FORD
540 Southern Artery (Rt 3A) Quincy, MA
www.quirkford.com

F650&F750 now in stock
Best Medium Duty
Warranty in the Business
5 Years/250,000 Miles
Engine and Transmission

NEED A LOAN
for the
Equipment
you see?



NEED CA\$H
and own
equipment?

UNIVERSAL

FINANCE CORP.

BUYING: Call TODAY and we will get you approved in less than 24 hours. No bank Statements, W2's or tax returns. We keep it simple and convenient!!

SELLING: Call TODAY and we will get you approved in less than 24 hours to borrow cash against the equipment you already own.

Universal Finance Corp. will help you get a loan quickly. Don't miss out on the equipment you need and want today. Just need some cash for working capital? Call today and we will come inspect your equipment and loan you cash against what you already have.

IT IS SIMPLE AND EASY TO APPLY!

CALL TODAY - 781-439 6000

www.universalfinco.com

2 Linden St. ▪ Reading, MA 01867 ▪ Tel: 781.439.6000



RHODE ISLAND

TRUCK CENTER



1100 WARREN AVENUE • EAST PROV, RI 02914 866-573-1165

WWW.RHODEISLANDTRUCKCENTER.COM

BRAND NEW



2015 ISUZU NPR XD : DIESEL, 16,500 GVW, 16' BODY. \$46,980 #K00426



2016 ISUZU NPR HD EFI : GAS, 14,500 GVW, 18' BODY, WALK RAMP. \$44,980 #813605



DEAL OF THE WEEK

2009 ISUZU NPR HD: DIESEL, 16' BODY, EXTRA CLEAN ! \$13,980

BRAND NEW



2015 ISUZU NPR HD: DIESEL, 14,500 GVW, 16' BODY. \$45,980 #002977



2016 ISUZU FE4 NPR GAS, 18' EXTRA DUTY PLATFORM BODY, CARGO CONTROL. \$44,980 #6S813542

* NOW HIRING PARTS PERSONNEL *







2018 FREIGHTLINER 114 SD, DD13-450PH., ALLISON AUTO, TRI-AXLE DONOVAN BEAU-ROCK DUMP BODY, STROBES & MORE ! \$164,980



2018 FREIGHTLINER CASCADIA DAY CAB, NEXT GENERATION, ELITE EXT. APPEARANCE PKG., AREO PKG. \$109,908 #JSJK2424



2017 FREIGHTLINER M2 106: 26' VAN BODY W/ CARGO CONTROL, OVER SIZED LIFT-GATE. 5 TO CHOOSE FROM \$87,980



2016 SPRINTER 170" WB: 6 CYL., TOW-PKG., CARGO PARTITION. \$44,980 #302983



2016 SPRINTER 2500 CARGO VAN: 170"WB, SUB ZERO BODY W/ THERMO KING REEFER UNIT. \$58,980 #236460



2016 SPRINTER 2500: 144" WB, HIGH-ROOF, CARGO PARTITION, TRAILER HITCH, 7G TRONIC TRANS. CALL FOR PRICING #362862

WWW.RHODEISLANDTRUCKCENTER.COM

866-573-1165

WE SHIP ANYWHERE IN THE USA



R&R INDUSTRIES

**We Buy All
Scrap Metals**

www.RRTrucksAndEquipment.com • Sales@RandRind.com

195 Rocus Street, Springfield MA 01104

413-733-2118

TOP \$ PAID FOR ALL METALS

*** ALL FERROUS & NON FERROUS METALS***
COPPER/BRASS/ALUMINUM/STAINLESS/IRON
& STEEL* MACHINERY* HEAVY EQUIPMENT*
CARS/TRUCKS*



1988 IH S1954 S/A Dump. DT 466, 5 + 2 speed, air brakes, 6 new tires, w/ Fisher plow mount & controls (no blade), nice 10' dump, 33K GVW, ONLY \$6,995



1991 IH 4900 w/ Pitman pole cat digger derrick, DT466, auto, dual winches, 6 new tires, nice, Only \$11,900



Almac 2800 Gallon Aluminum oil tank. includes pump, reel, and meter, Only 43,200 Only \$2,995



8' - 12' Paver. rebuilt Kohler motor, runs & works well, call for details, \$2,500/BO



2005 Ford F450. diesel, auto, AC, only 95K miles, 6 new tires, super clean, Like New, make your own camper, food truck, mobile shop..., 4 to choose starting @ \$4,000



2000 Freightliner LCF. 8.3L Cummins, auto, dual controls & Labrie side loader, rubbish packer w/cart dumper, runs great, only needs 2 doors, Only \$10,000, will separate



Stainless Steel Tanks. food grade, like new, perfect for beer, moonshine, sap, etc, Call Bruce



1968 Brockway Log Truck. Prentis log loader & RotoBec grapple, 671 Detroit, 10 sp, runs great, make a good yard truck or restoration, \$10,000/ BO will separate



Storage Units 16', 18', 20', 24', storage or instant garage \$650 & up



1990 Chevy C-70 All Wheel Drive w/ Altec digger derrick, 2 winches, 8.2L diesel, 5 speed, 6 new tires, runs great, Only \$12,500



1991 Ford F800 Bucket Truck. 7.0L V8, hyd out riggers, deck winch, external hyd sys, runs & drives great, from NU fleet, very low miles Only \$6,500/OBO



Long 910 Farm Tractor. 4 cyl diesel, 100+ HP, 4WD, PS, multiple external hydraulics, 3 point hitch, Runs Great, reduced for quick sale, Was \$7,995, Now Only \$6,995



Unihoe Backhoe Loader w/ 2 yd bucket, 1 yd hoe bucket, digs over 15' deep, 3 cyl Detroit Diesel, Runs Great, Reduced For Quick Sale \$5,895



Stetco H170 Material Handler/ Crane. in perfect condition, will sell with or without diamond plate steel flatbed, Must Go, Call



P&H Century Rough Terrain Crane. model CN115, 5.9L Cummins, 47,920 GVW, only 2200 hours, runs like new, all brand new tires, NO BOOM, otherwise this machine is as new, Only \$18,500/BO



1978 Chevy C-30 Wrecker. only 51K miles on 350 V8, 5 speed, DRW, Holmes 440 Hi Power Wrecker unit & dolly set up, No Rust, runs &



TOP DRESSER, by EARTH AND TURF. Brand new, never used, scoop and go capability, Model 54SS, 54" wide, **\$2500**. Wtby, CT 203-232-0921



2012 PETERBILT 386, 441K miles, Dealer and Fleet Maintained, 455 HP Paccar, 10 Speed Eaton Fuller, 12K front, 40K rears, 181" Wheelbase, **\$28,995**. 855-378-8782, Dan

FWP

FLEET DISCOUNTS

\$75 & Up

ACUSHNET WHEEL POLISHING
Used Rims Available
508-663-7118
890 MIDDLE RD.,
ACUSHNET, MA



Tight Link Fence Co.

Residential ~ Commercial ~ Industrial
Mark Dillon
774-365-0222



2003 FREIGHTLINER MBE, 350 hp, 8LL, 20 FA, 425/65R22.5 tires, 46 rears with 315/80R22.5 tires, 254K miles, Fassi F270 Knuckleboom Crane with remote, 24' flatbed body, winches, & straps, **\$47,500**. 603-986-4230

Ballard TRUCK CENTER

Variety: Heavy & Medium Duty Trucks!!!

508-621-9955
CALL TODAY!

4 LOCATIONS. FAMILY OWNED. RELIABLE SERVICE.
WEST SPRINGFIELD, MA – WORCESTER, MA – AVON, MA – JOHNSTON, RI

2008 ISUZU FTR	2017 ISUZU NPR	2017 MACK GU713	2016 MACK LEU13	2015 HINO 195
Reduced: \$19,500	CALL! NPR HD EFI	CALL FOR A PRICE!	CALL FOR A PRICE!	Special: \$46,750
20' Flatbed, 6 Cylinder, Allison Transmission	12' Steel Body, Automatic, Spring Leaf, V8	425 HP, Camelback Suspension, MDrive, Tandem Axle,	MP7, M-Ride, 46000 Parabolic Leaf Rear Suspension	Great Condition, 4 Cylinder, JOSE, 16 Morgan Body,
STK: 8F404258	STK: 4HS801264	STK: JM038306	STK: GM010634	STK: FK002120

SPECIAL PRICING EVERY MONTH!! Check us out Online! | www.BallardTrucks.com





**CONSOLIDATED TRUCK
& EQUIPMENT INC.**
WWW.CTEINFO



**COME VISIT OUR NEW LOCATION. 32 INDUSTRIAL COURT, (RT.6)
SEEKONK, MASSACHUSETTS. ACROSS FROM SEEKONK SPEEDWAY.**

4 Available!



Brand New Challenger Body & Chassis, 26' Long, 54" & 60" Sides & Gate, Single Point 60K suspension, Hardox Body, Hi-Lift Gate, aluminum disc wheels, electric load cover. 16 Ply Tires. Please Call For Pricing



**IN STOCK 28" ALUMINUM SMOOTH SIDE.
Air Ride Suspension. Please call for pricing,**



**NEW MAC ALUMINUM
FLAT BED: 48x102
Air Ride, 22.5 Tires,
Aluminum wheels,
Special Price \$32,500**



**2000 KRUZ 26' Steel Dump
Trailer: Auto Tarp, 11x24.5
Tires @ 50%, Steel Budd
Wheels, 50,000lb. C-point
suspension. Hi-Lift gate, New
brakes. Very good condition.
\$26,000**



**BRAND NEW EAGER
BEAVER 20XPT
TRAILERS.
6' RAMPS. BEST
PRICING AROUND.
Please give us a call.**



**NEW MAC ALUMINUM
Live Floor Trailer:
48x102, RACO
Suspension, Aluminum
wheels, Side roll tarp.
\$81,500**

PARTS ROOM SPECIALS !



**REPLACEMENT HYVACYL
HYDRAULIC DUMP PISTON,
call with your needs!**



Automated Covering Systems
...Innovative Technology for Transportation.

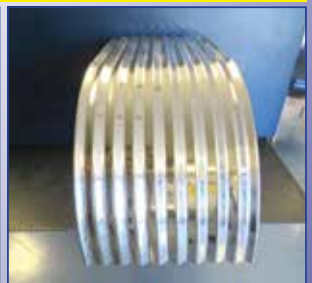

**Lifetime 64"
Corrugated Fenders,
\$210. each**

CALL US: AT 508-336-6215 • HOURS: 7:30 -5:30



SALVADORE AUTO

Family of Dealerships .com

This is RAM Truck Country

READY TO WORK!

Dozens In-Stock to Choose From!

CALL OUR COMMERCIAL TRUCK EXPERTS AT 866-386-2172

<p style="text-align: center; font-weight: bold; color: blue;">2016 Ram 2500 HD Regular Cab 4x4</p> <div style="display: flex; align-items: center;">  <div style="margin-left: 10px;"> <p>Pick up 8' bed, 6.4 liter HEMI V8, and already up fitted with an 8' Fisher MM Plow. Sharp truck with the "Chrome Package" on a brilliant Black finish. Stk#N16384</p> <p style="background-color: red; color: white; padding: 2px; font-weight: bold; text-align: center;">BRAND NEW</p> </div> </div> <div style="display: flex; justify-content: space-between; margin-top: 10px;"> <p>Was \$46,995 – Commercial Customer Discounts & Rebates Including Snow Plow UpFit - SAVE \$10,013</p> <p style="background-color: yellow; font-weight: bold; padding: 5px;">Only \$36,982!</p> </div>	<p style="text-align: center; font-weight: bold; color: blue;">2017 Ram 3500 Regular Cab 4x4 60" C/A</p> <div style="display: flex; align-items: center;">  <div style="margin-left: 10px;"> <p>"Hemi" V8, Power & Remote Entry Group, H.D. Snow Plow Prep, Chrome Appearance Package, Chrome running boards, Uconnect 5.0 Radio with Bluetooth. This Bright White beauty is ready to work right now with a 9' Rugby 2-3 yard dump. Tarp, Roller, Trailer Package, etc. Our best selling truck! Stk#N17187</p> <p style="background-color: red; color: white; padding: 2px; font-weight: bold; text-align: center;">BRAND NEW</p> </div> </div> <div style="display: flex; justify-content: space-between; margin-top: 10px;"> <p>Was \$51,015 – Commercial Customer Discounts & Rebates SAVE \$8,658</p> <p style="background-color: yellow; font-weight: bold; padding: 5px;">Only \$42,357!</p> </div>
<p style="text-align: center; font-weight: bold; color: blue;">2017 Ram 3500 Tradesman Crew Cab Dually 4x4</p> <div style="display: flex; align-items: center;">  <div style="margin-left: 10px;"> <p>Cummins Diesel, Aisin Transmission, Work Grade vinyl seats, H. D. Snow Plow Prep; plus, 5th Wheel Goose Neck Tow Group, and Auto Level Rear Suspension built for some serious towing! The Bright Silver Metallic finish looks sharp with Chrome Running Boards! Stk#N17123</p> <p style="background-color: red; color: white; padding: 2px; font-weight: bold; text-align: center;">BRAND NEW</p> </div> </div> <div style="display: flex; justify-content: space-between; margin-top: 10px;"> <p>Was \$62,270 – Commercial Customer Discounts & Rebates - SAVE \$9,710</p> <p style="background-color: yellow; font-weight: bold; padding: 5px;">Only \$52,560!</p> </div>	<p style="text-align: center; font-weight: bold; color: blue;">2017 Ram 3500 Chassis Tradesman/SLT Regular Cab 4x4</p> <div style="display: flex; align-items: center;">  <div style="margin-left: 10px;"> <p>This beauty in Bright White is ready for your custom upfit! 60 C/A, HEMI, "Aisin" Transmission, Uconnect 5.0, and Chrome Appearance Package. Stk#N17168</p> <p style="background-color: red; color: white; padding: 2px; font-weight: bold; text-align: center;">BRAND NEW</p> </div> </div> <div style="display: flex; justify-content: space-between; margin-top: 10px;"> <p>Was \$43,175 – Commercial Discounts & Rebates Including UpFit Allowance - SAVE \$6,737</p> <p style="background-color: yellow; font-weight: bold; padding: 5px;">Only \$36,438!</p> </div>
<p style="text-align: center; font-weight: bold; color: blue;">2016 Ram 3500 Regular Cab Chassis 4x4</p> <div style="display: flex; align-items: center;">  <div style="margin-left: 10px;"> <p>This 60 C/A with a 6.4 liter HEMI V8 and "Aisin" Transmission is a Flame Red beauty, and nicely equipped with an "Iroquois" 9' 2-3 yard dump, and tool box under curb side. Ready to work now! Stk#N16242</p> <p style="background-color: red; color: white; padding: 2px; font-weight: bold; text-align: center;">BRAND NEW</p> </div> </div> <div style="display: flex; justify-content: space-between; margin-top: 10px;"> <p>Was \$50,305 – Commercial Customer Discounts & Rebates Including UpFit Allowance - SAVE \$11,310</p> <p style="background-color: yellow; font-weight: bold; padding: 5px;">Only \$38,995!</p> </div>	<p style="text-align: center; font-weight: bold; color: blue;">2017 Ram 5500 Crew Cab & Chassis 4x4 84" C/A</p> <div style="display: flex; align-items: center;">  <div style="margin-left: 10px;"> <p>Cummins Diesel, Aisin Transmission and LOADED with all popular options including: Max Tow, Heavy Duty Snow Plow Prep, Chrome Package, and Uconnect with Bluetooth. This sharp looking truck with Chrome Running Boards on a Brilliant Black Crystal Finish is ready for your custom up fit needs! Stk#N17029</p> <p style="background-color: red; color: white; padding: 2px; font-weight: bold; text-align: center;">BRAND NEW</p> </div> </div> <div style="display: flex; justify-content: space-between; margin-top: 10px;"> <p>Was \$58,730 – Commercial Customer Discounts & Rebates SAVE \$6,239</p> <p style="background-color: yellow; font-weight: bold; padding: 5px;">Only \$52,491!</p> </div>
<div style="display: flex; align-items: center;">  <div style="margin-left: 10px;"> <p style="background-color: red; color: white; padding: 2px; font-weight: bold; text-align: center;">BRAND NEW</p> </div> </div> <div style="display: flex; justify-content: space-between; margin-top: 10px;"> <p>Was \$61,525 – Commercial Customer Discounts & Rebates Including UpFit Allowance - SAVE \$12,530</p> <p style="background-color: yellow; font-weight: bold; padding: 5px;">Only \$48,995!</p> <div style="background-color: blue; color: white; border-radius: 50%; padding: 5px; font-weight: bold;">WOW!</div> </div>	

442 West Broadway • Exit 22 off Rt 2 • Gardner, MA

Hours: Mon-Thurs 9-8pm • Fri 9-6pm
Sat 9-4pm • Sun 11-4pm

All prices accurate at time of submission. Prices are subject to change as factory rebates change between publication print schedules. See dealer for details. Not responsible for typographical errors.







**This is ProMaster Country
READY TO WORK!**

Always 15-20 to choose from!

CALL OUR COMMERCIAL TRUCK EXPERTS AT 866-386-2172

Already have a different make van? **Save another \$2,000 in Conquest Bonus Cash!**



**2017 Ram ProMaster 1500 Low Roof
118" WB**

This Bright White beauty is ready to work! Stk#N17114

**Was \$34,355 – Commercial Discounts &
UpFit Allowance - SAVE \$5,360**

Only \$28,995!

2017 Ram ProMaster Cargo Van 2500 136" Wheelbase



Uconnect w/Bluetooth, FWD, High Roof, Trailer Tow Group with Class 4 Receiver Hitch, 5.0 Touchscreen Display, and Steering Wheel Audio Controls. Stk#N17135

**Was \$38,475 – Commercial Customer
Discounts & Rebates - SAVE \$8,585**

Only \$29,890!

2017 Ram ProMaster City Tradesman



White 2.4 Liter Tigershark MultiAir I-4 9 Speed FWD Automatic Transmission. Heavy Duty Suspension Park sense Rear Park Assist with rear backup camera. U connect 5.0 touchscreen display, Leather wrapped steering wheel with audio controls. Integrated Voice Command with Bluetooth. Stk#N17090

**Was \$25,850 – Commercial Customer
Discounts & Rebates Including On The
Job, Graphics or UpFit Allowance -
SAVE \$4,127**

Only \$21,723!

**2017 Ram ProMaster Cargo Van 3500 High Roof
159" WB "Extended"**



What a beauty! Nicely equipped with all the popular options like: GPS Navigation, Back up Camera, Trailer Tow Group, Uconnect with Bluetooth, and Cargo area LED Lighting. Stk#N17158

**Was \$44,985 – Commercial Customer
Discounts & Rebates Including
UpFit Allowance - SAVE \$6,990**

Only \$37,995!

**2016 Ram ProMaster 2500
"Reading Classic Service Body"**



136" wheel base with a Reading Aluminum Classic Service Body. SRW, lightweight and compact includes: Latchmatic/Alarm/Dome Lights in side compartments. Stk#N6183

**Was \$45,719 – Commercial Customer
Discounts & Rebates - SAVE \$6,724**

Only \$38,995!



2017 Ram ProMaster Cargo Van 2500 High Roof 136" WB

V6, FWD, nicely equipped and ready to work and finished in Bright Silver Metallic. Stk#N17136

**Was \$38,475 – Commercial Discounts &
UpFit Allowance - SAVE \$6,085**

Only \$32,390!

HELP WANTED: Experienced Truck Salesperson. Please call: 978-630-5961.

442 West Broadway • Exit 22 off Rt 2 • Gardner, MA

Hours: Mon-Thurs 9-8pm • Fri 9-6pm

Sat 9-4pm • Sun 11-4pm



All prices accurate at time of submission. Prices are subject to change as factory rebates change between publication print schedules. See dealer for details. Not responsible for typographical errors.



SALVADORE AUTO
Family of Dealerships .com

**This is RAM Truck Country
READY TO WORK!**
Dozens In-Stock to Choose From!

CALL OUR COMMERCIAL TRUCK EXPERTS AT 866-386-2172



BRAND NEW

2017 Ram 5500 Chassis Cab Tradesman 4x4 Regular Cab

60" CA 144.5" WB, Cummins Turbo Diesel, 6-speed "Aisin" Automatic, Chrome Package, Max Tow Package, Bluetooth, etc. Finished in Bright White and is one of the hottest selling trucks today! Stk#N17111

Was \$54,195 – Commercial Discounts & UpFit Allowance - SAVE \$5,725

Only \$48,470!



BRAND NEW

2017 Ram 3500 Regular Cab 4x4

60" C/A, Powerful Cummins Diesel, "Aisin" Transmission, plus the Chrome Appearance Package. This Bright White beauty looks sharp and is ready for the custom up fitting of your choice! Stk#N17251

Was \$50,100 – Commercial Customer Discounts & Rebates Including UpFit Allowance - SAVE \$7,105

Only \$42,995!



BRAND NEW

2016 Ram 2500 Plow Truck Regular Cab 4x4

6.4L Heavy Duty V8 HEMI, Snow Chief Group, Chrome Appearance Group, 4.10 Axle Ratio, and finished in White. Stk#N16383

Was \$47,000 – Commercial Customer Discounts & Rebates - SAVE \$4,143

**FINAL PRICE WITH PLOW
Only \$42,857!**



BRAND NEW

2017 Ram 1500 Tradesman Quad Cab 4x4

3.6L V6, 8-speed Automatic, Flex Fuel, Spray-in Bedliner, Sirius XM, Rear back-up Camera, and finished in White. Stk#N17212

Was \$37,495 – Commercial Customer Discounts & Rebates - SAVE \$6,500

Only \$30,995!



BRAND NEW

2017 Ram 4500 Tradesman/SLT Laramie Crew Cab 4x4

6.7L I6 Cummins Turbo Diesel, 6-speed "Aisin" Automatic, Max Tow Package, True Blue Pearlcoat finish. Sharp! Stk#N17142

Was \$57,520 – Commercial Discounts & UpFit Allowance - SAVE \$6,101

Only \$51,419!

442 West Broadway • Exit 22 off Rt 2 • Gardner, MA
Hours: Mon-Thurs 9-8pm • Fri 9-6pm
 Sat 9-4pm • Sun 11-4pm



**SUMMER
CLEARANCE
EVENT**



BUSINESS LINK
The best loan for small business.



**ON THE
JOB**

All prices accurate at time of submission. Prices are subject to change as factory rebates change between publication print schedules. See dealer for details. Not responsible for typographical errors.



DANE TECHNOLOGIES POWER PAL CM.
Power assist vehicle,
1.28 HP motor,
pulls up to 18,400 LBS,
hardly used, 9.2 hours,
\$4995.
603-627-8519



1997 HOBART CHAMPION 16. 225 Amp Welder with
8000W Generator and Cart, \$2450. Anaheim, CA 714-499-4832



1984 MACK MS250P. ALTEC 15,000 LB CRANE,
AUGER WITH 2/BITS, BUCKET WITH UPPER CONTROLS, POLE
CLAW, EVERYTHING WORKS, **\$3500.** 508-560-2484

TOLL FREE:
866-637-4076

37 County Road
Route 106
Plympton, MA 02367
PH: 781-582-1378
FAX: 781-585-4438

CALL BILL FOR ALL YOUR PARTS NEEDS

**BUYERS AND PROTECH
TOOLBOX'S IN STOCK.
STAINLESS/ ALUMINUM/
STEEL**



FEDERAL SIGNAL LIGHT BAR



**MICROPULSE
LIGHTS**



Poly Truck Fenders

American Radiant Technologies
Northford, Connecticut 06472
877-214-2888

Radiant Garage Floors

- PEX-AL-PEX tubing & under slab insulation
- Distribution Manifold w/ threaded fittings
- Pressure Test Assembly

500 sq ft Only \$779! • 1,500 sq ft Only \$1,999!
5,000 sq ft Only \$6,429!
Shipping not included • Pricing subject to changes

SAM'S Tree Service
"We handle the jobs, the Big Guys turn down!"

- Licensed Arborist #913
- Insured
- Competitive Pricing
- Free Estimates

sammal@cox.net
401-269-1133

**• Brush Chipping • Tree Removal
• Tree Pruning • Stump Grinding
• Residential Land Clearing**

2004 LEE BOY 8500 PAVER. 4 cylinder Hatz Diesel motor, **\$24,000.**
Willing to trade for a bulldozer or excavator.
Located in Portland, Maine,
call or text 207-252-9470

1995 INTERNATIONAL 4000 SERIES. 194K hwy miles w/ 96 Finn T-170 HydroSeeder, 760 Hrs, John Deere DSL 80 HP, 1700 Gal Capacity, Elect Hose Reel, 150' of Hose, Fan Nzls, & Long Dist for Hose & Cannon, **\$35,000.** 203-410-0839

BAG MY MAG!

FREE ONLINE SUBSCRIPTION

Get The New
TRUCK AND EQUIPMENT POST
as soon as it's available!
Just send an email to
ads@TruckAndEquipmentPost.com
& put in the subject line
BAG MY MAG

2003 EAST STEEL DUMP TRAILER,
26 FT, **\$22,900.** 617-593-9875



STERLING L9500. Single day cab tractor, 47,000 miles, pre emission, very clean, ready to work, Hartford, CT 860-205-9833



1976 CHAMP 530STS FORKLIFT. 2-stage, 5000 lb., 24' height gasoline, Hydraulics work, Needs transmission work and 1 tire, **\$1850.** Anaheim, CA 714-499-4832



Residential ~ Commercial ~ Industrial

Mark Dillon
774-365-0222



KAUFMAN GOOSENECK TRAILER. TOP OF THE LINE DELUXE MODEL, USED VERY LITTLE, EXCELLENT CONDITION, LIKE NEW, SPARE TIRE SPECIAL MADE, 22' LONG DUAL AXLES, 15K GVW. PAID \$6300 NEW, SELLING FOR **ACCEPTING BEST OFFERS** MUST SEE.
508-333-7878, LEAVE MESSAGE



CAT IT FORKS, off a 420 backhoe, will fit other backhoes and loaders, **\$2100.** 978-230-1504



603-239-7008

GLOBAL Truck Traders, Inc.

WWW.GLOBALTRUCKTRADERS.COM

524 KEENE RD. (RT.10) WINCHESTER, NH 03470 • WWW.GLOBALTRUCKANDPARTS.COM



LT STEEL, SINGLE WHEEL, SHORT BED



SERIES 3000, DUAL WHEEL, CAB & CHASSIS



SERIES 2500, DUALY WITH OPTIONAL: 30" TAPERED TOOL BOX



SERIES 2000, SINGLE WHEEL, SHORT BED



ALL NEW! SERIES 3500 WITH WRAPAROUND TOOL BOXES!



SERIES 2000, SHORT BED WITH OPTIONAL: 18" TOOL BOX



SERIES 3000, DUALY, CAB & CHASSIS



GII STEEL, DUAL WHEEL, LONG BED

www.hillsboroindustries.com





REEFERS. 260 HP, Allison 3000 automatic transmissions, low hours in the 400s, very clean, Asking **\$29,900**, Hartford, CT 860-205-9833



**2000 KOMATSU
WB140 BACKHOE.**

1350 hours, 4 wheel drive, mech. thumb,
1 owner, kept on an estate, **\$35,000.**
Johnston, RI 401-578-3338



1976 FORD F8000 FIRE ENGINE. 31K miles, 3208 CAT, Allison auto, 1000 gallon psi hose pump, 750 gallon booster tank, excellent body and frame, **\$4900** or trade for Bobcat or tractor. Wilby, CT 203-232-0921



**JOHN DEERE INDUSTRIAL
WHEEL FRONT END LOADER.**

1-1/4 CY BUCKET, 3-POINT HITCH,
16.9-24 TIRES, BOUGHT NEW, DIESEL ENGINE,
827 ORIGINAL HOURS, SEMI-AUTOMATIC, NO LEAKS,
EXCELLENT RUNNING MACHINE, READY TO WORK,
ACCEPTING BEST OFFERS 508-333-7878

RECLAIMED GRANITE. OVER 20 ACRES
OF POSTS, LANDINGS,
SLOPE CURB WITH DRILL HOLES &
BEAUTIFUL PATINA. HAND CUT WALL
GRANITE FROM 1800'S MILLS AROUND
NEW ENGLAND, 8K TONS AVAILABLE,
ANTIQUE COBBLESTONES, 125 PER
PALLET, **\$300 PER PALLET**,
1 TO 5 TON GRANITE BLOCKS.
DARTMOUTH, MA
508-995-8067 OR 508-958-4094

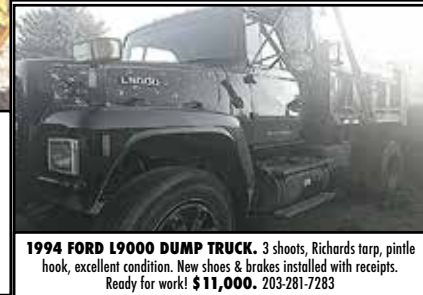

1994 FORD L9000 DUMP TRUCK. 3 shoots, Richards tarp, pintle hook, excellent condition. New shoes & brakes installed with receipts. Ready for work! **\$11,000.** 203-281-7283



SAVE TIME & FUEL • WE SHIP!

CANDIA TRAILER.COM

& LANDSCAPE EQUIPMENT CO

All Prices Cash & Carry! Installation Available!

1-866-761-0196

NH 603-483-2541 • Fax 603-483-2842

35 High St, Candia 4 Coners, Candia NH
10 Minutes East of Manchester, NH • 1 hour From Boston

**SPRING
SALE On
All Truck
Body
Tool
Boxes**

**UNDERBODY TOOL BOXES – Stainless Steel Hinges & Handles
Powder Coat**

**Diamond Aluminum Door
(black in color)**

24"x18"x18" \$219

30"x18"x18" \$239

36"x18"x18" \$259

48"x18"x18" \$309



**Diamond Plate
Aluminum
Underbodies**

24"x18"x18" \$279

30"x18"x18" \$294

36"x18"x18" \$339

48"x18"x18" \$429



Cross Tool Box 18"x27"x71". Aluminum,
Some With Minimal Blemishes, \$\$\$
Discounted, Call On Price & Availability



Under Body Tool Box 18"x18"x48".
Aluminum Black Powder Coat,
Some With Minimal Blemishes,
\$\$\$ Discounted,
Call On Price & Availability



Cross Tool Box
23"x20"x71". Aluminum,
Some With Minimal
Blemishes, \$\$\$
Discounted, Call On Price
& Availability



Top Sider Tool Box 96".
Aluminum Black Powder
Coat, Some With Minimal
Blemishes, \$\$\$ Discounted,
Call On Price & Availability



Top Sider Tool Box
18"x16"x90". Aluminum,
Some With Minimal
Blemishes, \$\$\$ Discounted,
Call On Price & Availability



Under Body With Top Draw. Aluminum,
Some With Minimal Blemishes, \$\$\$
Discounted, Call On Price & Availability



GALVY Rust & Corrosion Resistant



MARAUDER DUMP BODY

A-60 GALVANNEALED STEEL
DOUBLE WALL CONSTRUCTION
QUICK RELEASE TAILGATE



PLATFORM & LANDSCAPE

A-60 GALVANNEALED STEEL
SWING SIDE DOOR
WELDED CAB SHIELD

ALUMINUM OR STEEL

ENCLOSED SERVICE BODIES FORD TRANSIT CLOSED BACK CHASSIS



CLASSIC II SERVICE BODY

INCREASED AVAILABLE PAYLOAD
WEATHER-TIGHT STORAGE
CUSTOMIZED COMPARTMENTS
CORROSION RESISTANCE



TRANSIT SERVICE VAN (CSV)

QUIET - REDUCE ROAD NOISE. 100% ALUMINUM CONSTRUCTION
DRY - SEPARATE PARTITIONS, ISOLATED CAB FROM BODY.
SECURE - NO ACCESS TO TOOLS IF CAB COMPROMISED.

1-800-322-1111

www.BrakeAndClutch.com



Truck Bodies & Equipment
63 Bridge St. Salem, MA

Vendetti
— MOTORS —

GMC
WE ARE PROFESSIONAL GRADE

**FAMILY OWNED & OPERATED
FOR OVER 50 YEARS!**

GMC
BUSINESS
ELITE

ALL 2016'S ON SALE SAVE THOUSANDS \$\$\$



2016 GMC SIERRA 3500 4x4.

Auto, A/C, PW, PL, Remote Keyless, Aux. Battery, Snow Plow Prep., Locking Diff., Spray Liner, 81/2' Stainless Steel V Plow. 2 Available. Don't wait!!

Call Rob Ext. 233



2017 GMC Savana SRW Cutaway. V8, auto, a/c, tilt, cruise, pw, pl, locking diff, chrome appearance pkg & more. 10' & 12' DuraCube Max Service body, p locks, LED lights, trans roof, alum ladder rack, Alum ladder, pass thru, interior shelf and more!! Great for all trades!! **Call Rob TODAY X233!**



**MANY TO
CHOOSE**

GMC SIERRA 3500 4x4 Cab & Chassis:

Gas or Diesel, Reg or Crew Cab, PW, PL, Cruise/ Tilt, Locking Diff., Snow plow prep. and more. With Bodies or Bare. **Call Rob Today X233**



1 OWNER

2015 GMC Sierra 3500 Reg Cab 4x4. DURAMAX DIESEL/ ALLISON. Auto, a/c, pw, pl, tilt, locking diff, Snow plow prep, Rugby VR Rack dump Poly fenders, on truck plow equip, Strobes, pintle hitch, tarp. **Call Rob EXT. 233**



2017 GMC Savana SRW Cutaway, V8, Auto, a/c, tilt, cruise, locking diff & more. 10' Baybridge cargo box, roll up door, wheel boxes & more. Great for deliveries and contractors!

Call Rob TODAY X233!



2 AVAILABLE

GMC SIERRA 3500 4x4.

Gas, Auto., A/C, PW, PL, Locking Diff., Snow plow prep., KNAPEIDE 8' Utility body.

Ready to work. Might qualify for rebates.

Call Rob Ext. 233

ATTENTION CONTRACTORS!

Free Maintenance Package for 2 Year/ 24,000 miles, See Rob for Details!

MON.-FRI. 8:30 A.M. to 7 P.M. • SAT. by appointment

Call Rob Today @ 888-744-9957 x233

**EASY TO
REACH EXIT
17 OFF I-495**

Email: RWebster@vendettiMotors.com
www.vendettimotors.com

**411 WEST CENTRAL ST.
FRANKLIN, MA 02838**

508-328-8938**THE TRUCK STORE****Mon-Fri 8:30-5pm
Saturday 8:30-4pm****www.TruckStoreSales.com**

1700 Broadway - Rte 138 - Raynham, MA • Take Exit 8 Off Rte 495, East Rte 138, On Your Left



BRAND NEW 2015 INTERNATIONAL 4300 Cab & Chassis: Cummins, 6 Speed, Never Registered.



2001 MACK RD: Single Axle 12' Dump Body, 300HP Mack. W/Plow. Runs nice.



2007 INTERNATIONAL 4300 26' Moving Van: Automatic, Air Ride, 135K miles.



2011 F550 16' Box Truck w/ peak: Diesel Auto., 137K miles



2002 VOLVO VHD: Gap Vax vacuum Body. 370 H.P. Cummins. 20F/44R, 52K miles. Very nice.



2007 International 7600 single axle Dump. Plow & sander. Big Cummins, 8LL. ALSO: '05 International



1999 MACK HD Tri axle: 17.5 yard dump, 12 yard SS Sander. room for lift axle. 400HP. Hurry! Snow is on the way. Will sell Sander separately



2000 Western Star: Heavy Tri Axle Chassis. 425 HP CAT, 18 speed, double frame. Lots of chrome. Very sexy. 125 k miles



2014 INTERNATIONAL XCAB CHASSIS: Auto., Air Ride ONLY 69k miles. Also available: New 2016 International Cab & chassis. Cummins, 6 speed.



2006 GMC Crew Cab Dually, Diesel, Allison, 65K miles new Tires. \$22,900



2007 FREIGHTLINER Dump Truck: Cummins diesel, Allison Automatic, 18F/46R. Very nice southern truck. ONLY 77K miles.



2006 WESTERN STAR Tri Axle Dump: Mercedes Benz Diesel. Allison automatic. Very nice.

**100k Miles**

2007 Kenworth T300 Thermo King TS200 Refer body 330 CAT, Allison automatic, 12F/40R.

**COMING IN:
2005 MACK 32
Yard Rear Load
Rubbish Truck**



2007 International 4300 DT 466, Automatic, NON CDL. WE ALSO HAVE a 2005 100k miles



2006 F650 XLT 26' Moving Van. Diesel, Auto., 139k miles. \$27,500. More moving Trucks coming in daily.



2012 GMC Reading Service body: gas, auto. Only 50K miles. Slight damage to right rear quarter. Call for details.



2009 CHEVY C4500 16' THERMO KING Refer Body w/Stand-by: Gas, Auto. nice clean truck. \$29,500



2009 MACK MR: Front load 28 yard rubbish truck. Diesel, Automatic. ONLY 37K miles.



2003-2004 & 2007 MOFFET FORK LIFTS. Nice condition. Low hours.



1999 MACK RD Septic Tanker. 18F/44R, 300H.P., standard steel tank is in excellent condition. 300k miles. Will separate.



(4) 2005 MACK Tractors: 460 H.P., 18 speed, air ride, wet system. 1 axle, 46k locking rears, 350 to 400k Miles, \$40,000 each. Also 1999 AutoCar available.



2016 Isuzu NPR Cab & Chassis. Diesel, Auto. We have van & refer. bodies available. Also 2011 Available 75k miles

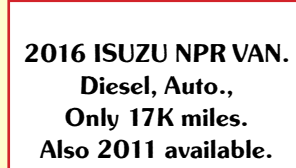

2016 ISUZU NPR VAN. Diesel, Auto., Only 17K miles. Also 2011 available. Refer. body available.



2002 FREIGHTLINER Long Tandem Chassis. 16F/40R, Allison Auto. NO Rust. 200K miles



2002 FREIGHTLINER AIRPORT DEICER: only 2000 miles. Gallon after 4,000, Automatic. 4,000 stainless steel tank. 22F/58R.



2014 INTERNATIONAL 43 Passenger Bus w?wheel chair lift. Diesel, Automatic. Only 40K miles, Clean & runs great.



1984 MACK R Model Tandem Axle 2 stick 14' Dump Body. \$16,500





RECLAIMED GRANITE BLOCK AND CORNERS. FROM THE OLD COTTON MILLS 1850S, HAND-SPLIT. BEAUTIFUL WEAR AND PATINA. NORMALLY \$110 A TON, STOCK UP NOW, 300 TON + **ONLY \$65 A TON**, WE LOAD YOUR TRUCKS, 22"X10"X8" +/- A COUPLE INCHES. DARTMOUTH, MA
508-995-8067



A. RICCIOTTI
INSURANCE ASSOCIATES, LLC

START WITH A STRONG FOUNDATION

Construction and Landscaping Insurance
Commercial Property
General Liability
Worker's Compensation

401-654-6711

Licensed in RI, MA, CT and NY



2005 INTERNATIONAL 8600. Barn Door, New hitch plate w/pintle, 38,000 GVW, Eaton 10 spd, good tires, 308K Miles, **\$35,000 OBO.** Ayer, MA
978-302-9019, Alex



Residential ~ Commercial ~ Industrial
Mark Dillon
774-365-0222

60+ TRAILERS IN STOCK!



Reg. \$2,395 **SALE \$2,035**
Utility (solid sides)
6' x 10' - 2,990 lb. SKU: USS610-3



Reg. \$9,550 **SALE \$8,115**
Tilt Deckover Hydraulic
102" x 24' - 15,000 lb. SKU: THD24-15



Reg. \$9,245 **SALE \$7,855**
Equipment Deckover
102" x 24' - 15,000 lb. SKU: EDB24-15



Reg. \$9,445 **SALE \$7,250**
Dump Lowprofile
81 1/2" x 14' - 14,000 lb. SKU: DT714LPD-14



Reg. \$8,435 **SALE \$7,165**
Equipment Deckover
102" x 20' - 15,000 lb. SKU: EDB20-15



Reg. \$6,745 **SALE \$5,735**
Equipment Lowprofile
82" x 20' - 15,000 lb. SKU: EC20-15



Reg. \$9,345 **SALE \$7,940**
Tilt Deckover Hydraulic
102" x 22" - 15,000 lb. SKU: THD22-15



Reg. \$10,660 **SALE \$9,010**
Enclosed Snow Duralite
82 1/2" x 22' - 6,000 lb. SKU: EZES7X22DL



627 Southamptn Road, Westfield, MA
(413) 562-7171 • www.HometownTrailers.com

Great Financing Rates!





2000 KENWORTH W900 TRI-AXLE TRACTOR, 8LL, CAT 550, Wet System, Headache Rack, Good Runner...**\$44,900** Call 781-439-6000

2014 DOOSAN 350LC,
3,800 hours.
Hopedale, MA
\$119,000
Bryn: 855-313-2441



2009 MORBARK 12" BEAVER II CHIPPER. KUBOTA TURBO DIESEL, 2100 HOURS, NO RUST, RECENTLY SERVICED, HAVE ORIGINAL TITLE. GOOD LOOKING MACHINE, **\$11,500**. RI 401-919-9182



CAT D3B SERIES. 70% of undercarriage, Tight blade, Work ready, **\$13,900**. 603-231-1767, Jim



2009 IH 4400 C&C, DT 466, Allison 3000 series trans., 186,000K - 201,000K, will take 24' or 26' bodies, hooklift or dump body etc. very clean, DOT ready, asking **\$25,500**, Hartford, CT 860-205-9833

2013 VOLVO BL60B BACKHOE. 146 hours, one owner, perfect condition, extendahoe, A/C, plastic still on seats, **\$69,995**. Johnston, RI 401-578-3338



Equipment Sales & Rentals

24 Martin Street, Cumberland, RI

401.721.5188

Call for Rental Pricing and Availability



2014 Cat 303.5E. 720 Hours, Hyd Thumb, Manual Coupler, Enclosed Cab, Call for Price



2013 CAT 259B3. 1430 Hours, Standard Flow, Cab w/ A/C & Heat, New Tracks, \$37,000



2014 CAT 242D, 480 Hours, Standard Flow, Cab w/ Heat, \$36,500



2014 Cat 259D. 1400 Hours, New Tracks, Enclosed Cab w/ Heat & A/C, Call for Price



2013 CAT 308E, 1900 Hours, New Tracks, Aux Hydraulics, Cab, A/C & Heat, Call for Price



2013 Cat 305E, Hours 1068, Aux Hydraulics, Thumb, Coupler, Cab w/ Heat & A/C, Call for Price

Daily • Weekly • Monthly Rentals

www.digrental.com



Visit the New and Improved truckandequipmentpost.com For all your Buying, Selling And Browsing Needs

Big Trucks & Heavy Equipment for sale in TRUCK AND EQUIPMENT POST -
Connecting Buyers, Sellers and Traders Like You!



Buying or Selling commercial trucks, new & used construction equipment, trailers, truck bodies? Reach local buyers with print & internet all in one!

<p>PLACE AN AD</p> <p>Very nice photo ads in our print magazine & online - just \$25. Submit your ad today!</p>	<p>BROWSE THE MAGAZINE</p> <p>To browse our E-Book for commercial trucks, equipment, trailers, & more- CLICK HERE</p>	<p>SEARCH ONLINE CLASSIFIEDS</p> <p>Browse online classifieds for Trucks, Equipment, Trailers, & more! SEARCH AWAY!</p>	<p>FREE ONLINE SUBSCRIPTION</p> <p>Don't Miss a single issue! Get a Sneak Peek at each magazine before it hits the stand! SUBSCRIBE TODAY!</p>
--	--	--	---

If you want to buy or sell a new or used commercial truck, heavy equipment, trailers, truck parts, truck bodies, or related big trucks & machinery throughout New England, we can make it happen quickly & easily.

Call us today to learn more about our cost-effective print & online advertising packages.

Buy. Sell. Browse. Fast & Local.

TRUCK AND EQUIPMENT POST - P.O. Box 6824 - Providence, RI 02940
ads@TruckAndEquipmentPost.com - 888-887-0505



125 Industrial Drive, North Smithfield, RI 02896

P.O. Box 979, Slatersville, RI 02876 866-403-3332

NETRUCKSOLUTIONS.COM**TRUCK SOLUTIONS**

SALES AND SERVICE, LLC

FULL SERVICE FACILITY, OPEN 6 DAYS A WEEK
MON-FRI- 7:00 A.M. -10 PM SAT 8AM-2PMFULL BODY SHOP, PARTS DEPARTMENT, ONSITE GRAPHICS DEPARTMENT,
FABRICATION & MOREONLY DEALER TO WIN YOKOZUNA
AWARD, THE MOST PRESTIGIOUS HINO
AWARD FOR 4 CONSECUTIVE YEARS**VOCATIONAL SALE!!!**2017 HINO 338, 260HP, AIR
RIDE SUSPENSION, ENGINE
BRAKE, 10,000 # FA, 23,000#
RA, OIL TRUCK, N.A.P. HTS0458.
\$124,0002017 HINO 268A PORTABLE
RESTROOM TANK TRUCK, 230
HP, AUTO, SPRING SUSPENSION,
25,950 GVW, 2,000 GAL TANK.
N.A.P. HTS0459.
\$102,0002016 HINO 338 AMTHOR PROPANE
TRUCK, 260 HP, ENGINE BRAKE,
AUTOMATIC SUSPENSION, 10,000#
FA, 23,000 RA, N.A.P. HTS0460.
~~VIRIGINA \$135,000~~
\$129,9002017 HINO 268A, SCORPION
ATTENUATOR, AIR BRAKE, AUTO,
PLEASE CALL FOR BODY SPEC'S.
HTS0462.
\$105,0002018 HINO 268A & 338'S, AUTO,
260 H.P.'s, AIR RIDE, 26FT. KENTUCKY
MOVING BODIES, IN STOCK!!!!2017 Black Hino 268A "Roll-Back" Truck, AR/AB/AW-22.5
tires, locking rear diff, Jerr-Dan 6-Ton XLP equip- ment,
22'x102" wide low profile steel rim rails-2 car carrier,
call for pricing.2017 HINO 268 26FT.
IN STOCK!!!NEW CABOVER HINO 195,
17,950 - 19,500# GVW, AUTO
TRANS, LOADED 3 MAN
CAB, 114-173 WB, CALL OR
DETAILS!2017 HINO 155,
WILL TAKE A 16FT. BODY,
CALL FOR PRICING!!!2018 HINO 195, 210 HP, AUTO,
SPRING SUSP, 20X96", HINO
COE W/20' KENTUCKY MOVING
BODY, HTS0330. CALL FOR
PRICING .2018 HINO 195 CREW CAB,
CALL FOR PRICING!!!!**HINO****TRUCKS**HINOCARE IS OUR 2 YEAR OR 60,000 MILE
(WHICH EVER COMES FIRST) PREVENTIVE CARE PROGRAM
FOR THE 195/195-DC(DIESEL) MODEL.**A Toyota Group Company**

Dealer is not responsible for errors in price, or in description of vehicles





125 Industrial Drive, North Smithfield, RI 02896

P.O. Box 979, Slatersville, RI 02876 866-403-3332

NETRUCKSOLUTIONS.COM**TRUCK SOLUTIONS**

SALES AND SERVICE, LLC

FULL SERVICE FACILITY, OPEN 6 DAYS A WEEK

MON-FRI- 7 A.M. -10 PM SAT 8AM-2PM

FULL BODY SHOP, PARTS DEPARTMENT, ONSITE GRAPHICS DEPARTMENT, FABRICATION & MORE



ONLY DEALER TO WIN YOKOZUNA
AWARD, THE MOST PRESTIGIOUS HINO
AWARD FOR 4 CONSECUTIVE YEARS

FINANCING AVAILABLE, WE TAKE TRADES!

2012 UD 1800. 22', auto trans, 79K miles, \$27,500.



2007 HINO 268 26FT. AUTO WITH LIFT GATE, 347K MILES, \$17,500.



2008 FORD 550 UTILITY, 171K MILES, POWER STROKE DIESEL, 19,500 GVW, \$16,500.



2008 HINO 338, 26FT. REEFER TRUCK, AUTOMATIC TRANSMISSION. 33,000 GVW. 198,000 MILES, \$24,950.



2007 MITSUBISHI FE180, 22FT REEFER BODY, 17,995 GVW, 116K MILES. TK SPECTRUM TS UNIT. \$27,500



2013 HINO 268, 24FT. REEFERS, AUTO, NON CDL, ALL DPR FILTERS DONE, DOT READY. \$24,500.



2012 HINO 268 ATTENUATOR, \$55,000.



2010 FREIGHTLINER 20FT REEFER UNIT, 126K MILES, AUTO, NON CDL, KARRIER SUPRA 650 UNIT WITH LIFT GATE, \$36,500.



2008 HINO 268, 20FT. CURBSIDE & ROADSIDE DOOR, THERMO KING T800R, 208K MILES, \$48,500



2006 INTERNATIONAL 4300, NON CDL, 24FT. WITH GATE, AUTO, 268K MILES, \$19,950.



2008 KENWORTH UTILITY BODY, T300 AUTO, NON CDL, AIR BRAKES, 197K MILES, \$17,500.



2009 KENWORTH 270, AUTO, AIR BRAKES, NON CDL, 114K MILES, 10FT. DUMP, \$55,000.



2006 HINO 268 26FT. AUTO, NON CDL, 282K MILES, \$21,500.



2003 FORD E350 CONTRACTOR UTILITY BODY, \$10,500



2005 ISUZU FTR, 24FT. NON CDL, AUTO, \$19,500.



2013 HINO 268A, 26FT. 188K MILES, \$43,000.



(2) 2014 FREIGHTLINER SPRINTERS, 2500, HI-TOP REEFER VANS, DIESEL POWER, \$33,500 EACH.

HINO**TRUCKS**

HINOCARE IS OUR 2 YEAR OR 60,000 MILE
(WHICH EVER COMES FIRST) PREVENTIVE CARE PROGRAM
FOR THE 195/195-DC(DIESEL) MODEL.

WE BUY USED TRUCKS

Dealer is not responsible for errors in price, or in description of vehicles

A Toyota Group Company**FINANCING AVAILABLE**



2011 CAT 410E IT. Loaded with all available options, 2700 hours, forks included, \$52,000.



2012 CAT 308ECR. 2100 hrs, road liner shoes, double plumbed, hyd. coupler, cab with A.C., \$61,000.



2002 LULL 844C-42. Tilting carriage, new turbo, enclosed cab w/heat, foam-filled tires, \$21,000.



2005 Komatsu PC228USLC-3n0. 42" Bucket, 8'6" stick, A/C, \$42,500.



2006 VOLVO L70E. 9000 hrs, Volvo coupler, Michelin snow plus radials, A.C., worked in factory as a wheelbarrow, nice, \$65,000.



2012 CAT 928HZ. 2600 hrs, coupler, ride control, 3rd hyd. function, very good Bridgestone 20.5 radials, 3 yard bucket, \$79,000.



2005 KOMATSU PC160 LC-7. 4030 hours, 24" shoes, hyd thumb, 36" bucket, \$56,000.



1998 DRESSER TD25G. 10,600 hours, very good all over, \$40,000. Also available, Root Rake, complete with push arms, tilt arms, & cylinder, for additional \$5000.



2003 CAT 311CU. Hydraulic thumb, Wain-Roy coupler, blade, 28" hoes, 100% work ready, 7000 hours, \$44,000.

202

**TRUCK
&
EQUIPMENT
603-899-2000**

**www.202truck.com
RT 202 Rindge NH
SALES & RENTALS - NO SALES TAX
FINANCING & DELIVERY**



2000 WESTERN STAR 4964. C-12 CAT @ 400 H.P., 8LL, 14F, 46 Full lock on air, 14' Body, 436K miles, pintle plate, \$25,000.



2003 MACK RD600GK. 300 Mack w brake, six speed, 18F, 58R, 14' steel body, pintle hook, MA overweight for 73,000 lb., \$42,000.



1999 KENWORTH W900. 3406E @ 435 H.P., 10 spd, 12+40's on 8-bag, only 490K miles, \$22,500.



1999 I.H. 4700. DT466, auto, 25,500 GVW, 10' body, juice brake, 10' commercial plow, way better than 1 ton, \$15,500.



2015 KENWORTH T800. 11,000 miles, 4 yrs remaining on extended warranty, Paccar MX13, 500 H.P., 18 spd, wet system, 12F + 40R, \$92,500.



2008 CAT 315DL. 5900 hours, long stick, 28" shoes, 39" bucket, mechanical thumb, 2 lift cylinders repacked, new bottom rolls on one side, sprockets, serviced and work ready, \$75,000.





CONSTRUCTION LIGHTS.

Have many 100' cords with light every 10', \$20 each.
Anaheim, CA
714-499-4832



CARGO TEXAN 8' FIBERGLASS WORK CAP.

W/SIDE ACCESS DOORS & DUAL DROP DOWN LADDER RACKS. ONE PIECE SLIDE IN UNIT, EQUIPPED WITH 3000 WATT POWER INVERTER. WILL FIT ANY PICKUP WITH AN 8' BED. BETTER THAN A UTILITY BODY,
\$2,400. OBO, WESTPORT, MA 508-636-5050



2000 INTERNATIONAL 8100 DAY CAB TRACTORS,
CAT power, 7 speed transmission, clean good running trucks,
\$6,500 each, Hartford, CT 860-205-9833



37 County Road
Route 106
Plympton MA 02367
PH: 781-582-1378
FAX: 781-585-4438

SWITCH-N-GO SYSTEMS & CONTAINERS IN STOCK.



READY TO GO COMPLETE TRUCK PACKAGES.
LOTS OF OPTIONS AVAILABLE.
New & Used Trucks Ready To Go!

**SALES,
SERVICE,
PARTS**

CALL TOLL FREE: 866-637-4076
WWW.CAREYTRUCKEQUIPMENT.COM

**CUSTOM METAL
FABRICATION
AVAILABLE**

**WE TAKE
ANYTHING IN
TRADE**

Jolly John's

Truck & Equipment

**FINANCING
AVAILABLE**



2002 Kenworth T800 triaxle with 18' dump body, 88000 GVW, 22K front, 2 way gate, air to rear, Chalmers suspension, 8LL, double frame, 550HP, single turbo. **\$77,000** THIS IS A CONSIGNMENT TRUCK. OFFERS CONSIDERED.



1995 Kenworth T450 flatbed with Moffett set up, 18K front, 46K rear, air ride, CAT 3306 diesel, Eaton Fuller trans, brakes and tires good, all set to pass the annual inspection and ready to work. **\$32,500**



2007 International 4400SBA, 24' box, tandem axle, DT570 diesel, Allison automatic, aluminum walk ramp, roll up door, curbside door, new tires and rear brakes, ready to work. **\$28,900**

We Pay CASH For Your Trucks & Equipment



2006 E-450 Cutaway 21 passenger van with wheel chair lift, perfect for you large family or church or social group. In good shape and ready to go. **\$6,950**



1987 Ford 8000 Flatbed dump. 6.8L Ford diesel, 5 speed with 2 speed rear axle, twin piston hoist, 33000 GVW. **\$7,495**



2008 Ford F-450 Flatbed. just rebuilt 6.4 Liter diesel. leather, dual heated power seats, navigation, moonroof, good tires and brakes, extendable sideview mirrors **\$23,900**

Call Nick 860-861-1326 or Mike 860-861-4199
www.jollyjohnstruckandequipment.com

**FINANCING
AVAILABLE**



2005 JCB WHEEL LOADER. 1250 HOURS, 1 CU YD WORK BUCKET, 2 CU YD MATERIAL BUCKET, AND 12 FT AVALANCHE SNOW PUSHER, VERY GOOD CONDITION, WOULD CONSIDER LEASE @ \$3000/MO, **ASKING \$39,900.**
LOCATED IN RHODE ISLAND, 617-828-2740



1998 JOHN DEERE 624G LOADER. 9664 hours, 3 yard bucket, professionally sandblasted & painted, completely serviced, **\$50,000 FIRM.**
Johnston, RI 401-578-3338



2004 Freightliner FL70. New 5 to 7 yard dump body, Allison automatic, only 9000 miles, no emission, like new condition, ready to work, Hartford, CT 860-205-9833

2001 JOHN DEERE 160 EXCAVATOR. Wayne Roy bucket, new teeth, coupler, AC, Aux hyd., 6700 hours, **\$38,000.**
802-464-2637



DONOVAN • DONOVAN • DONOVAN • DONOVAN • DONOVAN • DONOVAN • DONOVAN

6 Enterprise Drive
Londonderry, NH 03053
www.donovancompany.com



1-800-458-3867
Local: 603-669-2250
Fax: 603-669-0501



HI-VAC JET/VAC TRUCKS



SALES-SERVICE-PARTS



AQUATECH
A Product of HI-Vac® Corporation



Regenerative air sweepers by "TYMCO"



PALFINGER/AMERICAN HOOK-LIFTS



Roll-off cables 80' & 110' IN-STOCK w/ ferrule on one end
Roll-off cable hooks IN-STOCK



2016 DONOVAN CUSTOM DUMP TRAILERS. 26' Dump Trailer "IN STOCK"

DONOVAN • DONOVAN • DONOVAN • DONOVAN • DONOVAN • DONOVAN • DONOVAN

DONOVAN • DONOVAN • DONOVAN • DONOVAN • DONOVAN • DONOVAN • DONOVAN

DONOVAN • DONOVAN • DONOVAN • DONOVAN • DONOVAN • DONOVAN • DONOVAN



RAVENS**ROGERS****Kruz****JOSEPH****EQUIPMENT COMPANY****300 GAY ST • MANCHESTER, NH 03103****F**
FONTAINE

SATURDAYS
WE ARE OPEN ALL DAY
PHONE: 603-641-8608
FAX: 603-666-3716

IN STOCK -**CUSTOM COLORS**

293 NORTH - EXIT 2 -
LEFT ONTO BROWN AVE -
RIGHT ONTO WINSTON ST.-
LEFT ONTO GAY ST.
300 GAY STREET
ON THE RIGHT

JUST SAYING

2017 GRANITE TRAILER. EXCLUSIVELY BUILT FOR JOSEPH EQUIP CO
26' STEEL \$54,500 INCLUDES FET & FREIGHT (FOB NH)



HEAVY DUTY 26' STEEL DUMP TRAILER
1/4" HARDOX 450 WEAR RESISTANT
FLOOR, SIDE, NOSE, & GATE
70,000 LB SINGLE POINT SUSPENSION
30,000 LB AXLE WITH HUB PILOTED WHEELS
50,000 LB 2 SPEED MARK V LANDING GEAR
12 PANEL HIGH LIFT HDTAILGATE
LED LIGHTS
55" SIDES

16 PLY 11 X 24.5 TIRES
POLISHED ALUM WHEELS
ANGLE IRON TOP RAIL
CUSTOM TOW HOOKS
FULL POLISHED ALUM FENDERS
CUSTOM PAINT AVAILABLE
ALL SIZE TRAILERS AND SUSPENSION
OPTIONS AVAILABLE
ALUMINUM TRAILERS ALSO AVAILABLE
HEAVY DUTY ASPHALT SPILL APRON

www.josephequipment.com**Trades Welcome • Financing Available**

RAVENS**ROGERS****Kruz****JOSEPH****EQUIPMENT COMPANY****300 GAY ST • MANCHESTER, NH 03103****F**
FONTAINE

SATURDAYS
WE ARE OPEN ALL DAY
PHONE: 603-641-8608
FAX: 603-666-3716



293 NORTH - EXIT 2 -
LEFT ONTO BROWN AVE -
RIGHT ONTO WINSTON ST -
LEFT ONTO GAY ST.
300 GAY STREET
ON THE RIGHT



1998 GREAT DANE 48-80 HI FLAT EXTENDABLE TRAILER, HEAVY DUTY, AIR RIDE, TWO AXLE, COMPLETE NEW SLIDING SUSPENSION. CALL FOR MORE INFORMATION.



1990 FORD LTS9000 4175 GALLON TANDEM AXLE ASPHALT DISTRIBUTOR TRUCK. CUMMINS 350, ENGINE BRAKE, EATON FULLER 8LL, DOUBLE FRAME, HENDRICKSON SPRING SUSPENSION, 12,000 LB FRONT, 38,000 LB REARS, 208" WHEEL BASE, ALUM WHEELS, ETNYRE BT-HL DIST, 6' SPRAY BAR, 4' EXTENSIONS, IN CAB CONTROLS. CALL FOR MORE INFORMATION.

4 AXLE

2009 FONTAINE 55 TON, 4 AXLE (W/4TH AXLE FLIP) 18" LOADED DECK HEIGHT, 25' DECK, NON GROUND BEARING, AIR RIDE, 102" WIDE, 275/70 X 22.5 RUBBER, ORIGINAL PAINT, ONE OWNER, WORKING DAILY. CALL FOR MORE INFORMATION.



2008 STEPHENS 1000 CUBIC FEET TANDEM AXLE ALUMINUM PNEUMATIC TANKER TRAILER, AIR RIDE, 3 COMPARTMENT ALUM TANK, 11/24.5 RUBBER, 102" WIDE. TRAILER CURRENTLY LOCATED IN TEXAS, HEADING TO THE NORTHEAST. CALL FOR MORE INFORMATION.

CAT POWER

1987 MACK SUPERLINER RW713, TRI AXLE, LIFT ON THIRD, 3406C CAT ENGINE, 8LL, 46K LB REARS, WET SYSTEM, ALUM WHEELS AND HEAD ACHE RACK, A/C, P/S, EXCELLENT SHAPE. CALL FOR MORE INFORMATION.



2000 EVERLITE 38' TANDEM AXLE ALUMINUM FRAMELESS END DUMP TRAILER, AIR RIDE SUSPENSION, HIGH LIFT GATE, ALUM WHEELS. ELECTRIC SLIDE AND GO CANVAS, EXCELLENT SHAPE, LOW MILES, FROM ARIZONA. CALL FOR MORE INFORMATION.



1987 MACK SUPERLINER RW713, 425 CAT, 8 SPEED, BRAKE SAVER, MACK CAMEL BACK SPRING, AIR RIDE CAB, 58K LB REAR, 20K FRONT, DOUBLE FRAME, WET SYSTEM, 12 X 2400 NEW GOODYEAR TIRES, 300K MILES, P/S, A/C, DUAL STACKS, HEAVY DUTY FIFTH WHEEL, ONE OWNER, EXCELLENT CONDITION. CALL FOR MORE INFORMATION.

150-NEW-MOUNTED 12X24

NEW GOODYEAR G288 1200 X 24 TIRES MOUNTED ON RIMS. 150 AVAILABLE. CALL FOR MORE INFORMATION.

V8 CAT

1978 PETERBILT, 300" WHEELBASE, TRI AXLE, MODEL 359 EXT NOSE, 3408 CAT MOTOR, 18 SPEED W/4 SPEED AUX, 46,000 LB REARS, 20,000 LB LIFT AXLE, 12,000 LB FRONT, DOUBLE FRAME, AIR ASSIST HOOD, 10,000 MILES ON NEW MOTOR IN CHASSIS, SPRING RIDE, DUAL STACKS, ALUM TANKS, WHEELS, HEADACHE RACK, TOOL BOXES, VISOR, COMPLETELY REBUILT INCLUDING, MOTOR, TRANSMISSION, CLUTCH, SHOCKS, SPRING HANGERS, BRAKES, DRUMS, SLACKS & CAMS, ETC. A/C, P/S, STROBES. CALL FOR MORE INFORMATION.



1926 MACK AC BULLDOG, CHAIN DRIVE, COMPLETE FRAME UP RESTORATION, ELECTRIC START, ELECTRIC HEAD LIGHTS, NEW TIRES, BUDD WHEELS, 102" WIDE, CUSTOM 15' WOODEN PLATFORM BODY, 38 X 7 GOODRICH HD TIRES. CALL FOR MORE INFORMATION.

CEMENT BLOWER

2006 MACK CH613, 427, 10 SPEED, 46K ROCKWELL FULL LOCKING REARS, AIR RIDE, ALL ALUMINUM WHEELS, DUAL STACKS, 450K MILES, NEW BRAKES, NEW SUSPENSION, DRY BULK CEMENT BLOWER SYSTEM- RELATIVELY NEW, CLEAN INTERIOR, A/C, POWER STEERING. CALL FOR MORE INFORMATION.



1999 MACK RD688S CAB & CHASSIS, E-7 350, 350 HP, ENGINE BRAKE, MAXITRQUE, 13 SPEED, AIR LIFT 3RD AXLE, DOUBLE FRAME, WET SYSTEM, CAMEL BACK SPRING, 18,000 LB FRONT, 44,000 LB REARS, 226 INCH WHEELBASE, FRAME RECENTLY SANDBLASTED AND PAINTED, SET UP FOR 17' DUMP BODY. CALL FOR MORE INFORMATION.

www.josephequipment.com

Trades Welcome • Financing Available



RAVENS**ROGERS****Kruz****JOSEPH****EQUIPMENT COMPANY****300 GAY ST • MANCHESTER, NH 03103****FONTAINE**

SATURDAYS
WE ARE OPEN ALL DAY
PHONE: 603-641-8608
FAX: 603-666-3716

293 NORTH - EXIT 2 -
LEFT ONTO BROWN AVE -
RIGHT ONTO WINSTON ST. -
LEFT ONTO GAY ST.
300 GAY STREET
ON THE RIGHT



1953 MACK LT. COMPLETE FRAME UP RESTORATION, SUPER CHARGED CUMMINS, 5 X 4, 44K REARS, 11 X 24.5 TIRES, ALL ORIGINAL MOTOR, TRANS, CAB, FENDERS, FUEL TANKS, ETC., THIS IS THE LAST LT MACK EVER PRODUCED. CALL FOR MORE INFORMATION.



2010 JRB GRAPPLE FOR KOMATSU PC300 OR TEREX 340. CALL FOR MORE INFORMATION.



2 AVAILABLE

1999 CUSTOM BUILT STEERABLE JEEP DOLLY SYSTEM, 2 AXLE JEEP AND 3 AXLE DOLLY IN REAR, (2 AVAILABLE TO CHOOSE FROM) SPRING RIDE, TANDEM AXLE. CALL FOR MORE INFORMATION.



2002 STECO DEMO HEAVY DUTY TRAILER, 70 YARD. 36' LONG, 96" WIDE (84" WIDE INSIDE BODY), 84" SIDES, 2 AXLE, HEAVY FLOOR AND SIDES, 70,000 LB SINGLE POINT SUSPENSION, BARN DOOR, HUB PILOTED 11/24 X 24.5 WHEELS. NEW PAINT, NEW TAILGATE, NEW PISTON, NEW BUMPER. ONE OWNER, WORKING DAILY. CALL FOR MORE INFORMATION.



2004 EAGER BEAVER, 35 TON, FLAT LEVEL DECK, 2 AXLE, SPRING RIDE, NON GROUND BEARING, 22' DECK, 255/70 X 22.5 RUBBER, HUB PILOTED WHEELS, ONE OWNER, ORIGINAL PAINT, WORKING DAILY, CALL FOR MORE INFORMATION.



1991 MACK RW713 SUPERLINER, WAS CAT POWER-NEEDS MOTOR. RADIATOR AND ALL PARTS THERE EXCEPT MOTOR. 13 SPEED, 44K LB REARS, DOUBLE FRAME, BIG FRONT WITH DUAL POWER STEERING. CALL FOR MORE INFORMATION.



2005 FONTAINE TL50, TRI AXLE, AIR RIDE, 25' DECK, 18' LOADED DECK HEIGHT, LONG GOOSE NECK, 2 PIN POSITION, 275/70 X 22.5 RUBBER, MOUNTED ON ALUM WHEELS, LIFT ON THIRD, SET UP FOR PIN ON 4TH. STROBE LIGHTS, FLAG HOLDERS, EXTRA D RINGS, OUTRIGGERS, ONE OWNER, ORIGINAL PAINT, SOME OF THE ORIGINAL TIRES, VERY LOW MILES. WORKING DAILY, CALL FOR MORE INFORMATION.



2005 CHASSIS KING 40' TANDEM AXLE, COMMAND CENTER TRAILER, AIR RIDE, 22.5 RUBBER, 102" WIDE, 40'6" LONG, 13'6" HIGH. CURRENTLY LOCATED IN TEXAS. CALL FOR MORE INFORMATION.



PREFABRICATED, ENGINEERED PEDESTRIAN STEEL BRIDGE, 8' X 240' TREATED TIMBER DECKING, STAMPED WITH ENGINEERED DRAWINGS. CALL 603-641-8608 FOR MORE INFORMATION.

J&J ALUM ROCK BODY



1989 AUTOCAR ACL, CUMMINS POWER, 8 SPEED, 58,000 LB REARS, J & J ALUM ROCK BODY WITH LEDGE GATE (APPROX YEAR 2004 ON ROCK BODY). 12 X 24 RUBBER. EXCELLENT SHAPE. TRUCK IN STORAGE FOR PAST 12 YEARS. CALL FOR MORE INFORMATION.



2001 KENWORTH T300 OIL TRUCK, 2 COMPARTMENT 2,700 GALLON BOSTON ALUM TANK (2,000 GALLON TANK, SECOND TANK IS 700 GALLON), 10 SPEED, CAT POWER, EXCELLENT SHAPE, ONE OWNER, ORIGINAL PAINT, WORKING DAILY. CALL FOR MORE INFORMATION.



1966 PETERBILT 351ST, CUMMINS DIESEL, FACTORY ALLISON AUTOMATIC TRANS, 2 SPEED REARS, POWER STEERING, A/C, 1 OWNER, ALL ORIGINAL, 48K MILES, 240" WHEELBASE, 11 X 24.5 TUBELESS TIRES ON ALUM WHEELS, ONE OWNER, OWNED BY THE STATE OF NEVADA, RUNS AND DRIVES. CALL FOR MORE INFORMATION.

www.josephequipment.com

Trades Welcome • Financing Available

RAVENS**ROGERS****Kruz****JOSEPH****EQUIPMENT COMPANY****300 GAY ST • MANCHESTER, NH 03103****F**
FONTAINE

SATURDAYS
WE ARE OPEN ALL DAY
PHONE: 603-641-8608
FAX: 603-666-3716

293 NORTH - EXIT 2 -
LEFT ONTO BROWN AVE -
RIGHT ONTO WINSTON ST.-
LEFT ONTO GAY ST.
300 GAY STREET
ON THE RIGHT

SPECIAL PRICING

NEW - 2016 MIDWEST GRANITE 30' ALUM TUB/
 STEEL FRAME DUMP TRAILER. TANDEM AXLE, AIR
 RIDE, ALUM WHEELS, 11 X 24.5 RUBBER, 60" AXLE
 SPACING, 60" SIDES, SCUTTLE DOOR. SPECIAL
 PRICING. IN STOCK.
 CALL FOR MORE INFORMATION.



2001 FREIGHTLINER FC70 TYMCO SWEEPER
 TRUCK, 5.9L L6 CUMMINS DIESEL, AUTOMATIC,
 TILT CAB, 22.5 RUBBER, 31,000 LB GVW, TYMCO
 SWEEPER SYSTEM.
 CALL FOR MORE INFORMATION.

J & J ALUM ROCK BODY

1987 AUTOCAR DK64, CUMMINS POWER, 8
 SPEED, 58,000 LB REARS, J & J ALUM ROCK BODY
 WITH LEDGE GATE (APPROX YEAR 2004 ON ROCK
 BODY), 12 X 24 RUBBER, IN STORAGE FOR THE
 PAST 12 YEARS. EXCELLENT SHAPE. CALL FOR
 MORE INFORMATION.



2004 FORD F750 4 DOOR EXTENDED CAB MECHANIC/
 UTILITY TRUCK, CAT POWER, AUTOMATIC TRANSMISSION,
 11' BODY WITH 2' EXTENSION, HITCH WITH AIR AND
 ELECTRICAL, SET UP TO PULL ELECTRIC TRAILER AND/
 OR ELECTRIC BRAKE TRAILER, 185 CFM PTO DRIVEN
 COMPRESSOR, UNDER BODY, 113,000 MILES, SOUTHERN
 TRUCK- NO RUST FROM SC, 33,000 GVW.
 CALL FOR MORE INFORMATION.

**NEW UNUSED**

2017 NEW UNUSED DORSEY, 60 TON, 42',
 4 AXLE STEP DECK TRAILER, AIR RIDE,
 102" WIDE, ALUM, WHEELS, 235/75 X 17.5
 RUBBER. CALL FOR MORE INFORMATION.



1992 MACK RD688S, 12.0L, L6 DIESEL, 8 SPEED
 LO HOLE TRANS, TANDEM AXLE, ENGINE BRAKE,
 FRONT FLOATERS, SPRING SUSPENSION,
 DOUBLE FRAME. CALL FOR MORE INFORMATION.



1955 AUTOCAR, DC100, CUMMINS POWER, 5 X 3 TRANS
 SINGLE AXLE WITH PAGE & PAGE AUX AXLE, RARE
 FACTORY WIDE NOSE, ALUM CAB AND ALUM HOOD, 8
 ORIGINAL ALUM 5 HOLE 22" WHEELS, RUNS AND DRIVES,
 CALL FOR MORE INFORMATION.



1990 MACK RD688 TANDEM AXLE ASPHALT SPREADER TRUCK, E7,
 400 HP, EATON FULLER 8LL, DOUBLE FRAME, 18,000 LB FRONT,
 46,000 LB REARS, CAMEL BACK SPRING SUSPENSION, 234"
 WHEEL BASE, PTO, BODY IS 18' OVERALL LENGTH, BERGKAMP
 14" (HOPPER) SPREADER BOX, 24" BELT, ENGINE BRAKE, 11 X24.5
 RUBBER, POWER STEERING, A/C, TRUCK FROM FLORIDA, NO
 RUST. CALL FOR MORE INFORMATION.

75 TON

1987 TALBERT 3+3+2, 75 TON CAPACITY, HYDRAULIC
 DETACHABLE GOOSENECK, 32' LEVEL DECK, WITH
 MULTIPLE DECK EXTENSIONS OUT TO 79'. (32', 27', 10', 7'
 & 3' AVAILABLE), SELF CONTAINED POWER PACK. WEST
 COAST SUSPENSION, AIR RIDE, ONE OWNER, LOW MILES,
 CALL FOR MORE INFORMATION.



2002 EAGER BEAVER TRAILER, 50 TON, NON GROUND
 BEARING, AIR RIDE, TRI AXLE, LIFT ON THIRD, FULL
 FENDERS, ONE OWNER, ORIGINAL PAINT, 255/70 X 22.5
 RUBBER, HUB PILOTTED WHEELS, 26" DECK, 8' 6" WIDE. CALL
 FOR MORE INFORMATION.

**RECONDITIONED**

2008 FONTAINE TH604 DSR, 3 AXLE, 26' DECK,
 14" DECK HEIGHT, AIR RIDE, 2 PIN POSITION,
 275/22.5 RUBBER, ONE OWNER, WORKING DAILY,
 SANDBLASTED AND PAINTED.
 CALL FOR MORE INFORMATION.

58,000 LB REARS

1990 MACK RD688SX TRUCK TRACTOR, E7-400
 ENGINE, 400 HP, 13 SPEED, 58,000 LB REARS,
 CAMELBACK SPRING SUSPENSION, 190"
 WHEELBASE, 11 X24.5 TIRES. WILL TAKE 15'
 DUMP BODY CALL FOR MORE INFORMATION.

www.josephequipment.com
Trades Welcome • Financing Available





JOSEPH

EQUIPMENT COMPANY

300 GAY ST • MANCHESTER, NH 03103

OPEN
ALL DAY
SATURDAY



PHONE: 603-641-8608



FAX: 603-666-3716



2018 KRUZ 38' STEEL DEMO TRAILER.
2 AXLE, 70,000 LB SINGLE PT SUSP,
11 X 24.5 TIRES, HOLLAND MARK V
LANDING GEAR, HARDOX 450 STEEL,
9 PANEL GATE. TAKING ORDERS.
CALL FOR MORE INFORMATION.



IN STOCK - NO WAITING

**NEW MODEL - 2018 FONTAINE
MAGNITUDE 50 Tri Axle,**
set up for 4th, 50 TON, Air ride, 24' deck,
20" loaded deck height, Alum or steel
wheels, strobe lights, Outriggers and
D-rings. Call for more information.



IN STOCK - NO WAITING

**2018 KRUZ TERMINATOR, 26' STEEL
FRAME, SINGLE POINT SUSPENSION,**
2 WAY GATE, 11 X 24.5 TIRES, ALUM
WHEELS, 2 SPEED LANDING GEAR.
CALL FOR MORE INFORMATION.



27 FLAT LEVEL DECK - IN STOCK

**2018 FONTAINE 55L, 27' FLAT LEVEL
DECK, ALSO AVAILABLE IN 25' AND
26' DECK LENGTH. TRI-AXLE, AIR
RIDE, 3RD AXLE LIFT, ALUM WHEELS,
STROBE LIGHTS, SET-UP FOR 4TH
AXLE. IN STOCK, NO WAITING. CALL
FOR MORE INFORMATION.**



**2018 KRUZ 26' STEEL TUB, ALUMINUM
FRAME DUMP TRAILER, AIR RIDE, 2
AXLE, ALUM WHEELS, 450 HARDOX,
24.5 16 PLY TIRES. TAKING ORDERS
CALL FOR MORE INFORMATION.**



55 TON MODULAR WITH BEAM

**2018 FONTAINE 55H MODULAR DSR, BEAM
DECK ALSO AVAILABLE, TRI AXLE, 60"
AXLE SPACING, HYDRAULIC REMOVABLE,
NON GROUND BEARING, SET UP FOR
GOOSENECK EXT, SPREADER BAR AND 4TH
AXLE FLIP, AIR RIDE, ALUM WHEELS, 22.5
RUBBER. CALL FOR MORE INFORMATION.**



2018 FONTAINE 60 TON MODULAR 2+3+1, 26' DSR,
184" SWING CLEARANCE, SET UP FOR 2 AXLE
JEEP, 14" DECK HEIGHT, AIR RIDE, ALUM WHEELS,
275/70R X 22.5 RUBBER, NON GROUND BEARING.
ALSO TAKING ORDERS FOR 2013 FONTAINE 55L
WITH 26' OR 27' FLAT LEVEL DECK, 18" DECK
HEIGHT. CALL FOR MORE INFORMATION.



**2018 FONTAINE RENEGADE LXL, 14"
DECK HEIGHT, 30' DECK W/6" GROUND
CLEARANCE, 2 AXLE, SET UP FOR
THIRD, HYDRAULIC DETACHABLE,
TAKING ORDERS CALL FOR MORE
INFORMATION.**



**2018 KRUZ, 70 YARD, TRI AXLE, 70,000
SINGLE POINT, LIFT ON THIRD AXLE,
1/4 INCH 450 HARDOX, FLOOR, SIDES,
NOSE, GATE, 12 PANEL GATE, 11 X 24.5
RUBBER, ALUM WHEELS. TAKING
ORDERS.
CALL FOR MORE INFORMATION.**



**2018 FONTAINE TRAVERSE
HYDRAULIC TAIL, 48' LONG, 102"
WIDE, AIR RIDE, HYDRAULIC UPPER
DECK. HYDRAULIC WINCH, REMOTE
CONTROL, ALUM WHEELS, DUAL
CONTROLS. TAKING ORDERS
CALL FOR MORE INFORMATION.**



**2018 FONTAINE 60 TON MODULAR, 26'
DSR, 60" AXLE SPACING, 184" SWING
CLEARANCE, SET UP FOR 2 AXLE JEEP, 14"
DECK HEIGHT, AIR RIDE, ALUM WHEELS,
275/70R X 22.5 RUBBER, NON GROUND
BEARING. IN STOCK.
CALL FOR MORE INFORMATION.**



3+3+3

**1998 KAYLN SIEBERT. 75TON 3+3+3, AIR
RIDE, WEST COAST BOGIE, 3 AXLE, AIR
RIDE JEEP WITH POWER TOWER, 10' WIDE
TRAILER, 60' OVERALL LENGTH, 48' OF
USEABLE DECK, 275/70 X 22.5 RUBBER,
SANDBLASTED & PAINTED, EXCELLENT
SHAPE, ALUM WHEELS ON JEEP AND
BOOSTER. CALL FOR MORE INFORMATION.**

Trades Welcome • Financing Available • www.josephequipment.com

TRAILER RENTALS • TRAILER RENTALS • TRAILER RENTALS

WE RENT STEP DECKS • LOW BEDS • HI FLATS • DEMO/SCRAP • TRAILERS

RAVENS

Kruz

JOSEPH

FONTAINE

300 GAY ST. • Manchester, NH 03103

PHONE: 603-641-8608

NOW TAKING ORDERS FOR DUMP TRAILERS

AND LOWBEDS FOR FALL DELIVERY

14" DECK HEIGHT

IN STOCK, NO WAITING

55 TON EXTENDABLE

IN STOCK

NEW 2018 FONTAINE RENEGADE LXL. 14" deck height, 30" deck w/ 6" ground clearance, 2 axle, set up for 3rd hydraulic detachable or mechanical detachable. In stock no waiting. Call For More Info.

2018 FONTAINE MAGNITUDE 603T MODULAR DROP SIDE RAIL WITH 28 DECK, HYDRAULIC REMOVABLE NECK, NON GROUND BEARING, AIR RIDE, TRI AXLE, 7TH AXLE LIFT, SET UP FOR 4TH ALUM WHEELS, 275/70 X 22.5 TIRES, LOADED, CALL FOR MORE INFORMATION.

2018 FONTAINE MAGNITUDE 55MX, 55 TON EXTENDABLE TRAILER, 30' TO 50', MODULAR, DETACHES BOTH ENDS, HYD REMOVABLE, NON GROUND BEARING, 20" DECK HEIGHT, WILL TAKE 10 DECK EXT FOR A TOTAL OF 60', 275 RUBBER, TRIAXLE, AIR LIFT ON 3RD, SET UP FOR 4TH, SET UP FOR GOOSENECK EXT. CALL FOR MORE INFO.

WE RENT WALKING FLOORS • DUMPS • HIGH FLAT EXTENDABLES • JEEPS

55 TON MODULAR WITH BEAM - IN STOCK

NEW 2018 FONTAINE SPECIALIZED MAGNITUDE 55L. Tri Axle, air ride, set up of 4th axle non ground bearing, 25' deck, LED lights, aluminum wheels, strobe light package, lift on 3rd axle, 2 pin position, loaded. In Stock no waiting. **Call For More Info.**

2018 FONTAINE 55H MODULAR DSR BEAM DECK ALSO AVAILABLE TRIAXLE, 60" AXLE SPACING, HYDRAULIC REMOVABLE, NON GROUND BEARING, SET UP FOR GOOSENECK EXT, SPREADER BAR AND 4TH AXLE FLIP AIR RIDE, ALUM WHEELS, 22.5 RUBBER. CALL FOR MORE INFORMATION.

2018 FONTAINE 35 TON LOWBED. Air ride, tandem axle, 29ft flat level deck, non ground bearing, hyd goose neck, set up for future 3rd axle, In stock. **Call For More Info**

WE RENT STINGERS • SPREADER BARS • DOUBLE DROP EXTENABLES TRAILERS

70 TON 2+3+2

2018 FONTAINE 704/2+3-2 DROP SIDE RAIL, 4 AXLE, 28' DECK, HYDRAULIC DETACHABLE, IN STOCK, NO WAITING. NON GROUND BEARING, 102" WIDE, 65" FLIP BOX, SPREADER BAR AND 352J JEEP. ALUM WHEELS, 275/70R X 22.5 TIRES, 28" BEAM DECK AVAILABLE CALL FOR MORE INFORMATION.

NEW 2018 FONTAINE 55 TON. Drop side rail, tri axle, air ride, set up for 4th, non ground bearing, LED lights, aluminum wheels, strobe lights, loaded, in stock no waiting. Call for more information

NEW 2018 SPECIALIZED 55 TON BEAM TRAILER. 3+1 modular, NGB, detach both ends, T/A, A/R, lift on 3rd, set up 4h, set up for gooseneck extension. **Call For More Info.**

Trades Welcome • Financing Available • www.josephequipment.com