

SERVING NEW ENGLAND

FREE

TRUCK AND EQUIPMENT POST

Your Local Source For The Trades



2007 VOLVO VNL. REBUILT ENGINE, NEW BRAKES, NEW RADIATOR, TIRES ARE 90%. GOOD TRUCK, READY TO WORK, \$35,995 OBO. 401-450-5611



DRESSER TD 7G BULLDOZER. 6-WAY BLADE, 14,600 LBS., UNDERCARRIAGE & SPROCKETS ARE GOOD, NEW PAINT, 2824 ORIGINAL HOURS, RUNS GREAT, \$21,500. SOUTHURY, CT 203-910-1585



2013 GMC SIERRA SLE 3500. DUAL WHEEL 4 WD, DURAMAX DIESEL, 85K MILES, 9' KNAPHEIDE BODY, GREAT SHAPE, NEW TIRES, DEF SYSTEM JUST SERVICED AT DEALER, \$35,750 OBRO. 207-807-2070



400 GALLON SEALCOAT MACHINE. BEST OFFER OVER \$ 8,000. SEND TEXT TO 508-294-4769 AND LEAVE MESSAGE; I WILL CALL BACK



1994 BENSON 26' ALUMINUM DUMP TRAILER. NEW BRAKES, DRUMS, CANS, BEARINGS, 3 LEAF SPRING SUSPENSION, 11R24.5 TIRES, NEW ELECTRIC TARP, GOOD SHAPE, \$15,000. FALMOUTH, MA 508-789-7614

Optative Group



**Issue 26-27
JUNE 29th, 2022**

**INTERNET & PRINT
FOR ONLY \$28.00**

www.TruckAndEquipmentPost.com

888-887-0505



37 County Road
Route 106
Plympton MA 02367
PH: 781-582-1378
FAX: 781-585-4438



HOOK LIFTS IN STOCK NOW!
BIG OR SMALL WE HAVE THEM ALL. CALL US TODAY.



2010 PETERBILT
HOOKLIFT: 240K
miles, NEW
PALEFINGER Hook
w/Tarping System.
\$95,000. ALSO: 2014
INTERNATIONAL 4300
W/ NEW PALEFINGER
HOOK. Call for details
& pricing.



**LANAU DUMP BODIES
IN STOCK READY TO GO.
CALL FOR APPOINTMENT.**



**12' ALUMINUM LANDSCAPER IN STOCK.
OTHER SIZES AVAILABLE. CALL FOR DETAILS.**

SWITCH-N-GO SYSTEMS & CONTAINERS IN STOCK.



DOWNEASTER DUMP BODIES IN STOCK NOW!
Includes Cab Shield and Hoist. Call for Pricing Today.



**READY TO GO COMPLETE TRUCK PACKAGES.
LOTS OF OPTIONS AVAILABLE
New & Used Trucks Ready To Go!**

**SALES,
SERVICE,
PARTS**

**CALL TOLL FREE: 781-582-1378
WWW.CAREYTRUCKEQUIPMENT.COM**

**CUSTOM METAL
FABRICATION
AVAILABLE**



HOMEcoming AUCTION - JUNE 24TH @9am

LOCATION: Haul of Fame Trucking Museum,
133 Packer Rd, Canterbury, CT

INVENTORY OF UP TO 2022 MODEL YEAR EQUIPMENT & TRUCKS



**Live on-site and Online Bidding. Additional Details,
Terms and Conditions go to www.SammyP.com**

NOTE: Sammy Petrowsky is proud to announce the establishment of
Sammy P Auction Services

**Sammy welcomes everyone - buyers, sellers & guests
to be part of this "Back To The Future Event"**

Auction List Growing Daily, Please Visit www.sammyp.com For Updates

For Consignment Information

Office: 860-564-9400 - Sammy 860-884-2600 - Danny 860-823-7610

CANDIA TRAILER

www.CandiaTrailer.com
& LANDSCAPE EQUIPMENT CO
All Prices Cash & Carry! Installation Available!

SAVE TIME & FUEL • WE SHIP!

1-866-761-0196

NH 603-483-2541 • Fax 603-483-2842

35 High St, Candia 4 Coners, Candia NH
10 Minutes East of Manchester, NH • 1 hour From Boston

**Preseason
Trailer Sales
In Stock
Ready To Go**

TRAILERS • TRAILERS • TRAILERS



DUMP TRAILERS. 12', 14', 16 Ft.
Twin Piston, Powder Coat, Ramps,
Battery, **Ready To Go**



LANDSCAPER TRAILERS. Dual
Axle & Single Axle, **Ready To Go**



**ALUMINUM CAR HAULER
TRAILER.** 10,000 GVW,
American Made



7 TON EQUIPMENT TRAILER .
20' Power Tilt, Tandem Axle,
USA Made



HOMESTEAD Enclosed Trailers.
Stocking 8 Ft – 24 Ft



UTILITY TIRE & WHEEL.
New In Stock, All Sizes,
Call With Your Specs



**ALUMINUM LANDSCAPE
TRAILERS**



DECK OVER UTILITY TRAILER.
With Mounted Spare Tire



EQUIPMENT TRAILER.
Beaver Tail, Ramps

- ALUMINUM TRUCK BODIES -



**DURA MAG ALUMINUM FLATBED
BODIES.** Industry's Highest Quality, Call
With Your Specs. **Starting @ \$2,895**



ALUMINUM DUMP BODIES.
Complete Sub Frame, Power Pac,
LED Lights.



**CTECH – Drawer Units That Fit
Into Your Utility Body**



ENCLOSED UTILITY



**ALUMINUM RACK BODY
POWER RAIL GATE**



ALUMINUM SERVICE BODY

CANDIA TRAILER

www.CandiaTrailer.com
& LANDSCAPE EQUIPMENT CO
All Prices Cash & Carry! Installation Available!

SAVE TIME & FUEL • WE SHIP!

1-866-761-0196
NH 603-483-2541 • Fax 603-483-2842

35 High St, Candia 4 Corners, Candia NH
10 Minutes East of Manchester, NH • 1 hour From Boston

**"Helping
You With
The Right
Fit"**



IN STOCK GALION DUMP BODIES. 8 Ft Thru 16 Ft. Call With Your Specs Today



8' EZ Slide In Dump Body. With Head Board, Tarp & Hoist, **\$3,995**



7' X 12' Mesh tarp & Hardware Kit **\$259**



HARSH HOIST

2.5 to 45 Ton, Single or Double Piston. Convert a Flatbed Body to a Dumping Body. HOIST & POWER PACK

Starting @ \$1,685
USA Made



BUTCHER Dump Power Pac with control Gravity Down **\$525**

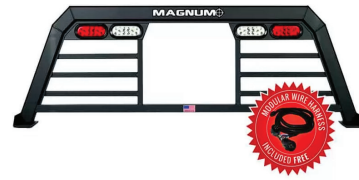

HEADACHE RACKS – Aluminum, USA Made, Available w/ Window Cut Out Or Without, Hi & Low Profiles, LED Light Options, Sport Series And Pro Series

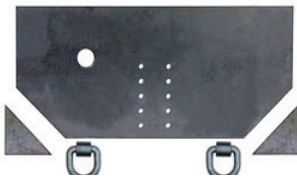

Pintle Plate **\$209**



15 Ton Pintle Hook **\$59** – WE SHIP



Retractable Step
One Step **\$119**
Two Step **\$129**
Three Step **\$139**



Black I-Pack Toolbox **\$2,995**



TAKE OFF BEDS.
Ford – GM – Dodge
Call With Your Specs



Shuttle Door
\$199

Starting @ \$489



TRANSFER TANK & PUMP. Made In USA, 12 Ft Hose, Nozzle Gun, 15 gpm, In Stock – We Ship

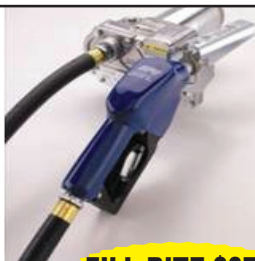

FILL RITE \$379

UNDERBODY TOOL BOXES

Powder Coat Diamond Aluminum Door



Diamond Aluminum Door





Commercial
Vehicle Center

JACK MADDEN FORD

888-817-7979



SUPER DUTY WORK TRUCKS

SPECIAL ORDER TODAY

SPECIAL FACTORY \$500.00 OFF ALL RETAIL SUPER DUTY ORDERS



NEW T350 12' CARGO PORT.
ALSO, COMING IN NEW 12' WORKPORT.
WWW.JACKMADDENFORD.COM



NEW F550XL 4X4 SWITCH-N-GO BODY:
GAS & DIESEL AVAILABLE. POWER GROUP.
WWW.JACKMADDENFORD.COM



NEW T350 12' WORKPORT:
POWER GROUP. READY TO GO!



2022 FORD E-350 CUTAWAY 12' WORKPORT UTILITY.
7.3L, AUTO, POWER GROUP. WE HAVE IT NOW!



JACK MADDEN FORD

825 Providence Hwy Rt.1 Norwood, MA

888-817-7979



Commercial
Vehicle Center



Commercial
Vehicle Center

*All prices include incentives for qualified buyers. For trade assist, must have 2017 or new trade. All vehicles require dealer financing. Some prices include snowplow incentives. See dealer for complete details.



Commercial
Vehicle Center

JACK MADDEN FORD

888-817-7979



SUPER DUTY WORK TRUCKS

SPECIAL ORDER TODAY

SPECIAL FACTORY \$500.00 OFF ALL RETAIL SUPER DUTY ORDERS



NEW F350 XL DUMP 4WD. DRW, 7.3L, V8 Gas, Auto
WWW.JACKMADDENFORD.COM



NEW F350 4X4 ALUMINUM DUMP BODY: DIESEL.
WWW.JACKMADDENFORD.COM



NEW F550 XL DRW 4x4
11' Dump Body: CALL FOR INFORMATION
WWW.JACKMADDENFORD.COM



NEW F350 4X4 ALUMINUM DUMP BODY: DIESEL.
WWW.JACKMADDENFORD.COM



JACK MADDEN FORD



825 Providence Hwy Rt.1 Norwood, MA

888-817-7979



Commercial
Vehicle Center



Commercial
Vehicle Center

*All prices include incentives for qualified buyers. For trade assist, must have 2017 or new trade. All vehicles require dealer financing. Some prices include snowplow incentives. See dealer for complete details.

TRUCK AND EQUIPMENT POST

**P.O. BOX 6824
PROVIDENCE, RI 02940
TEL: 888-887-0505**

EMAIL:

**ADS@TRUCKANDEQUIPMENTPOST.COM
WWW.TRUCKANDEQUIPMENTPOST.COM**



YOUR INFORMATION



NAME : _____ **PHONE :** _____

STREET ADDRESS : _____

CITY : _____ **STATE :** _____ **ZIP :** _____

EMAIL : _____

PAYMENT : ☐  ☐  ☐ CHECK **ACCOUNT NUMBER :** _____

☐  ☐  ☐ OTHER **EXP DATE :** _____

SIGNATURE : _____

PLACE YOUR AD ONLINE AT WWW.TRUCKANDEQUIPMENTPOST.COM

STANDARD PHOTO AD # ISSUES

☐ **\$28 FOR 1 ISSUE (2 WEEKS)** ☐

☐ **\$50 FOR 2 ISSUES (4 WEEKS)** ☐

JUMBO PHOTO AD

☐ **\$55 FOR 1 ISSUE (2 WEEKS)** ☐

☐ **\$100 FOR 2 ISSUES (4 WEEKS)** ☐

PHOTO AD



Your description goes here as follows:
Year, Make, Model, Features, Price, Town
& State, Phone

PAYMENT ENCLOSED \$ _____ EACH ISSUE RUNS FOR 2 WEEKS

AD TEXT _____

*1 item per ad please. We reserve the right to edit or refuse ad content.

SUBSCRIPTION RATES INCLUDE FIRST CLASS SHIPPING.

MAILED TO YOUR HOME OR BUSINESS

☐ **\$40.00 13 ISSUES** ☐ **\$65.00 26 ISSUES**

**Just email Ads@TruckandEquipmentPost.com
and type "BAG MY MAG" in the subject line.**

NEW WE'LL EMAIL THE MAGAZINE TO YOU FOR FREE

One Item Per Ad Please. Truck And Equipment Post makes every effort to ensure ads are published accurately. Truck And Equipment Post and its staff will not be held responsible or liable for typographical errors or misprints. Truck And Equipment Post reserves the right to edit, abbreviate, remove or refuse any ads/content at its discretion. Copyright of Ads: By agreeing to place an ad with Truck And Equipment Post, you hereby grant Truck And Equipment Post the right to display and publish all or part of the advertisement under United States copyright laws.



2023 RHODES RSS2660-2: 26' Steel End Dump Trailer, Air-Lift Double Acting Tail-Gate, HD Specs. Incoming! 401-434-5900



CIMLINE #2250 CRACKSEAL MACHINE.
Best Offer Over \$8,000. Text To 508-294-4769
Leave Message I Will Call Back



Rim 22.5 & 24.5 - \$125
Floats - \$150

*Includes Valve Stem

ACUSHNET WHEEL
POLISHING

Used Rims Available

508-961-7528

62 SOUTH MAIN ST.,
ACUSHNET, MA



Service & Mechanic On Site



2017 FORD F550.

12" Utility Body,
Powerstroke, Leather,
Full Console, Loaded,
110K Miles, **\$57,500.**

Call Adam At
603-765-9140



2016 JOHN DEERE 300G LC HYDRAULIC EXCAVATOR - A/C, Rear View Camera, Aux hydraulics, 51" Bucket, **\$147,500** CALL DAN AT 203-506-3860

HIGH QUALITY WORK AT REASONABLE RATES

Northern Rhode Island's Premier Asphalt Company Since 1987

Residential ♦ Commercial ♦ Municipal



2005 STERLING 10 WHEEL DUMP TRUCK. In Excellent Condition, Fresh Tires, Everything Works And Just Serviced, 255K Miles, Mercedes Engine, Updated Slack Adjusters Just Installed, Ready To Work, **\$50,000.** Call Matt 401-413-5235



K AND M ASPHALT PATCHING HOT BOX.
Model KM8000 TEDD Machine, Was Purchased In 2019 And Has Only Been Used A Couple Times. Basically A New Unit And Rated For 4 Tons, Oil Fired And Works Great, Ready To Work, **\$25,000.** Call Matt 401-413-5235



2017 SAKAI SW654 ROLLER.

487 Hours, Machine Is Like Brand New And Has Been Stored Inside, Ready To Work And Is A Must See, **\$65,000.** Call Matt 401-413-5235

2007 STERLING TRIAXLE.

Only 130K Miles, Was In Accident, Needs Hood, Head Board, And Headlights, New Lift Piston, Has Swing Door And Barn Door, Runs Excellent, Mercedes MBE4000, 8LL Trans, **\$25,000.** Call Matt 401-413-5235





HILLVIEW EQUIPMENT

SALES & RENTALS 24/7

CALL JUDE 1-508-498-0777

www.HillviewEquipment.com

11 Commercial Way
Milford, MA 01757

Rt. 495 to exit 19,
Route 109W,
Left to Birch St,
right to Industrial Dr.
Left to
Commercial Way

EXCELLENT EQUIPMENT * OUTSTANDING PRICES!
WE HAVE EQUIPMENT!

★ 3 TO CHOOSE FROM ★



DYNAPAC ROLLER 84"
CALL FOR PRICING!

★ 6 TO CHOOSE FROM ★



CATERPILLAR 311 FLRR
ALL LATE MODEL'S, CALL!

★ 3 TO CHOOSE FROM ★



HITACHI ZX200
ALL LOW HOURS, CALL!

NOS FINANCIAMOS PARA EMPREITEIROS BRASILEIROS!!

★ CALL FOR PRICING! ★



HITACHI ZX135
BLADE, BUCKET,
LOW HOURS.

★ CALL! ★



CATERPILLAR 950K LOADER
VERY NICE, READY FOR
WORK!

★ CALL FOR PRICING! ★



HITACHI ZX120
AUX. HYD., LOW HOURS.

★ 8 TO CHOOSE FROM ★



KOMATSU PC78US
CALL!

★ CALL! ★



HITACHI ZAXIS-200
LIKE NEW!

★ CALL FOR PRICING! ★



CAT 324EL: AUX. HYD.
MANUAL THUMB,
VERY NICE MACHINE.

****WE GUARANTEE TO HAVE THE BEST SELECTION OF USED EQUIPMENT AROUND****



HILLVIEW EQUIPMENT

SALES & RENTALS 24/7

CALL JUDE 1-508-498-0777

www.HillviewEquipment.com

11 Commercial Way
Milford, MA 01757

Rt. 495 to exit 19,
Route 109W,
Left to Birch St,
right to Industrial Dr.
Left to
Commercial Way

EXCELLENT EQUIPMENT * OUTSTANDING PRICES!
WE HAVE EQUIPMENT!

★ **CALL!** ★



CATERPILLAR 308E2
AUX. HYD., BLADE,
STREET PADS.

★ **CALL FOR PRICING!** ★



CAT 311DL
NO EMISSIONS.

★ **CALL!** ★



2008 CAT 950H
LOW HOURS, (For the Year),
GREAT OVERALL CONDITION.

NOS FINANCIAMOS PARA EMPREITEIROS BRASILEIROS!!

★ **CALL!** ★



CAT 320GC
LIKE NEW MACHINE.

★ **CALL FOR PRICING!** ★



KOMATSU PC138US
ZERO SWING, AUX. HYD.,
QUICK COUPLER.

★ **CALL!** ★

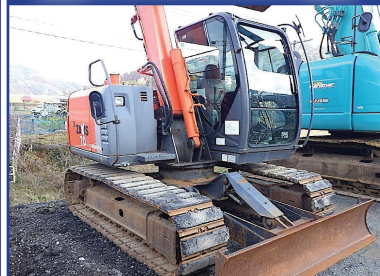

HITACHI ZAXIS-70
LIKE NEW CONDITION,
BLADE, STREET PADS.

★ **CALL FOR PRICING!** ★



CAT 311D
STREET PADS & BLADE.

★ **CALL!** ★



IHI-30
PERFECT NURSERY PIECE,
LOW HOURS, DUMP BODY.

★ **CALL FOR PRICING!** ★



CAT 330DL
OVER 40K INVESTED!

****WE GUARANTEE TO HAVE THE BEST SELECTION OF USED EQUIPMENT AROUND****

COMMERCIAL HOT WATER PRESSURE UNITS



- Electric Motor – Gas Engine**
- 1725 RPM Motor & Pump**
- Becket Burner**
- TEFCO 120 V Baldor Motor**
- 50 Ft Hose**
- 4' Lance Trigger Gun**
- 1000 to 4000 PSI Options**
- Poly Fuel Tank**



NEW Starting @ \$2,295

USED Starting @ \$1,095

R & E STEAM EQUIPMENT

Call Earl Warwick **617-899-8775**



1990 PETERBILT TRI AXLE DUMP. 350K Miles, 3306D CAT Motor, 8 Low Low Eaton Fuller (Newly Put In), Hendrickson Suspension, 3 Shuttle Doors, Heated Bed, Tires In Good Condition, Automatic Tarp, Tow Hook, **\$19,000 OBO.** Call Will If Interested: 203-818-2644



2007 KUBOTA L48 HST TRACTOR LOADER BACKHOE. Hydraulic Thumb, Self Leveling Loader, **\$44,900**, Belchertown, MA, 413-253-5456

THERMOPLASTIC HAND LINER.

Like New,
Best Offer Over \$8,000.

Please Text Me
508-294-4769
And Leave
Your Name And Your
Offer And I Will Call
You Back



ROAD GRADER FOR HIRE

CAT 12.

**Driveways, Parking Lots,
Roads,**

**CALL KEN
508-336-4665**



Branson

TRACTORS

**NEW SHIPMENT
25 to 36 HP
FREE LOADER!
LOW INTEREST FINANCING**



1998 KENWORTH W900 TANDEM AXLE TRACTOR, 18 Speed, CAT 475 Single Turbo, Under 500,000 Miles, Runs Good! Must See! **\$44,900** Call Today! 781-417-3018



2010 PETERBILT HOOK LIFT:

240K Miles, NEW PALFINGER Hook w/Tarping System. Also 2014 INTERNATIONAL 4300 W/NEW PALFINGER HOOK. **\$95,000** PLYMPTON, MA 866-637-4076

SALES • SERVICE • PARTS • FINANCING
FOSKETT
EQUIPMENT INC.
TRACTORS & IMPLEMENTS
Woodstock, Ct
Route 171
S. Woodstock, CT
860-928-5748
www.foskettequipment.com



(603) 623-3669 • TQUIP.com

LOCATED IN LONDONDERRY, NH

DAILY | WEEKLY | MONTHLY HEAVY EQUIPMENT RENTALS

Call Zach: (603) 854-8207

**EXCAVATORS • DOZERS • ROCK TRUCKS • WHEEL LOADERS
TRACKED DUMPERS • ROLLERS • SKID STEERS • BACKHOES
CRUSHERS • SCREENERS • MOTOR GRADERS • TELEHANDLERS**



SPECIALTY ATTACHMENTS AVAILABLE

Call Jameson: (603) 703-8529

**BUCKETS • HAMMERS • GRAPPLES • THUMBS • BROOMS • RIPPERS
COUPLERS • FORKS • SHEARS • PULVERIZERS • MOWERS • & MORE!**

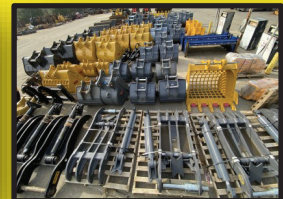

**1989 MACK R688ST TRACTOR.**

Mack 350 Motor, 12 Speed, 16K Front,
44K Rears On 11R 24.5 Tires, 2-Line Wet
System, Cab Off Rebuild 2015-2017, Less
Than 200 Hours, \$85K Invested W/All
Receipts, Asking **\$65,000.**
Falmouth, MA 508-789-7614

**COMPLETE MOBILE DETAILING**

- FOR FLEET VEHICLES • MAINTENANCE PACKAGES AVAILABLE
- CERAMIC COATING FOR VEHICLE WRAPS
- PERSONAL VEHICLE DETAILING
- FLUID FILM UNDERCOATING APPLICATIONS
- CALL TODAY TO BOOK APPOINTMENT

860-428-4237

FIND US ON FACEBOOK AND INSTAGRAM

**Residential ~ Commercial ~ Industrial**

Mark Dillon
774-365-0222



2004 FORD F350. Brand New 6.0 Motor, 5 Speed,
Truck Garaged, In Excellent Condition, **\$25,000.**
860-625-4487

DONOVAN • DONOVAN • DONOVAN • DONOVAN • DONOVAN • DONOVAN • DONOVAN

6 Enterprise Drive
Londonderry, NH 03053
www.donovancompany.com



1-800-458-3867
Local: 603-669-2250
Fax: 603-669-0501

**SWITCH-N-GO BODIES****MD Drop Box****Contractors Dump****Flat-Bed w/Beaver Tail****Work Ready Sub-Frame****OVER 50 BODIES IN STOCK****PALFINGER/AMERICAN HOOKLIFTS****BEAU-ROC / BRANDON DUMPS****SWITCH-N-GO Hoist systems & interchangeable bodies**

DONOVAN • DONOVAN • DONOVAN • DONOVAN • DONOVAN • DONOVAN • DONOVAN

DONOVAN • DONOVAN • DONOVAN • DONOVAN • DONOVAN • DONOVAN • DONOVAN

DONOVAN • DONOVAN • DONOVAN • DONOVAN • DONOVAN • DONOVAN • DONOVAN

www.bhtrailersandplows.com

**6 Center Parkway
Plainfield, CT
06374
860-949-7863**

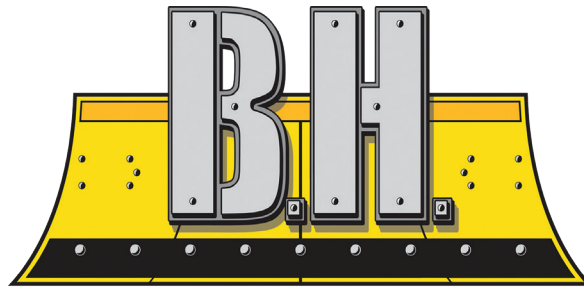

TRAILERS AND PLOWS

**2207 Hartford Ave.
Johnston, RI
02919
401-214-3735**



**2022
DIAMOND C
FMAX 212
40Ft. with
Max Ramps
Hydraulic
Disc Brakes
HD Adjusted
Suspension
Sliding Track
25,900Lb.
GVWR
\$36,495**



**CROWNLINe Truck Beds
Single Wheel, Short & Long
Beds, With Install Kit,
Starting at \$3,195**



**CM SK Skirted Flat Bed
Gooseneck and Receiver Hitch
Built In, Starting at \$6,495**



**DURAMAG Flat Beds
with 10 Inch Apron
Starting at \$3,595**



**CM RD Beds
Over 100 Beds In Stock!
Starting at \$3,995**



**2021 LOAD TRAIL CH14
83" Wide w/Stand-Up Ramps
14,000Lb. GVWR
18Ft. \$6,795 20Ft. \$6,995**



**2022 LOAD TRAIL GN14
30 Ft. with Max Ramps
Winch Plate
14,000Lb. GVWR, \$14,995**



**2022 LOAD TRAIL
Gooseneck ROLL OFF
14,000Lb. GVWR
2 Can Package, \$27,995**

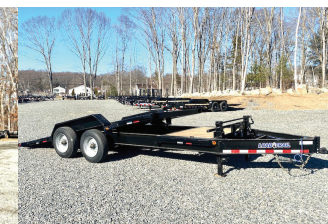

**2021 LOAD TRAIL TH20
20Ft. Gravity Split Tilt
16+4, 6 D-Rings
20,000Lb. GVWR, \$16,495**





508-917-6178



**McGOVERN'S GOT TRUCKS!
COME SEE US FIRST. YOU'LL
BE GLAD YOU DID.**



**2022 FORD E-450 SD UTILIMASTER PANEL
VAN. 7.3L 8 Cyl. 6 Spd, Power Group, AC,
Back-Up Camera, Walk-Thru, Fold-Up Alum.
Shelving, stk#FM2835**



**McGOVERN'S GOT TRUCKS!
COME SEE US FIRST. YOU'LL
BE GLAD YOU DID.**



2 IN STOCK

**2022 FORD F-650 DEJANA FLATBED RACK.
DRW, 7.3L, V8, 6 Spd Auto, Power Group,
AC, Back-Up Camera, Thiemann Lift Gate,
stk#FM2784**



**2022 F350 SUPER CAB 4X4
KNAPHEIDE SERVICE BODY: 6.2L GAS,
POWER GROUP. Stk.#FM3140**



**NEW TRANSIT T350 EXT. LENGTH VAN:
Hi Roof, 3.5L V6, Power Group, Back Up
Camera, A/C, Barn Doors.**



**2022 F650 DONOVAN 5-6 YARD DUMP
BODY: 1 Coal Chute**



**2021 F350SUPER DUTY XL 4x4
RUGBY DUMP BODY: 6.2L, 14,000#
GVW, Power Group.**



HERE NOW

**2022 F750 DONOVAN 5-6 YARD DUMP
BODY:**



**2020 FORD TRANSIT COMMERCIAL
CARGO VAN. 3.5L V6, Power Group,
Rear Camera,**



**2022 E350 4X2 DURACUBE
10' CUTAWAY VAN: FULL POWER,
GAS. Stk.#FM3140**



**2022 F550 XL 4x4 MAX SCAPPER
ALUMINUM DUMP BODY: Barn Doors
and Side Door, 7.3L V8, Power Group.**



**1200 WORCESTER ROAD
(Rt.9 East)
FRAMINGHAM, MA 01701**



www.mcgovernfordofframingham.com



2019 WITZCO CHALLENGER, 35 Ton Low Bed, Non Ground Bearing, Pony Motor - Add On, Awesome Condition! **\$40,000**, Call Today 781-417-3018



FULL FABRICATION SHOP. CUSTOM CHIPPER TOPS & BODIES. CUSTOM REAR GATES ALSO AVAILABLE.

Call Chris Carey Auto
Plympton, MA 781-582-1378



2019 ROCKSTER RST18 - 60' Track Stacker w/ Belt Scale. CHOICE OF 3!! 60/80 FT - **\$72,500**
CALL DAN AT 203-506-3860



12 FT CHIP BODY. With Electric Hoist, In Excellent Condition, **\$1800**. 508-212-0334

What's In Your Toolbox?

- BUY, SELL, TRADE - FAST
- FROM NEW TO USED, IT'S ALWAYS FRESH
- AND A HANDY RESOURCE, TOO

1-888-887-0505
www.TruckAndEquipmentPost.com



LANDSCAPE RAKE. 8' Pivots, 3 Point Hitch, Good To Excellent, **\$950 OBO**. Portland, CT 860-342-0459



2018 CAT 336+FL, 2500 Hrs, Single Grouser Pads, 54" Bucket, Qc, Ac/Heat/Radio, Rear Camera, Long Undercarriage, \$274,500. Camera, Long Undercarriage, **\$279,000** CALL US. 508-381-3939. Hopedale, MA

NEW 2022 GMC 2500 SIERRA HD SLE.

4X4, Loaded, 2200 Miles, White & Black Extra Cab, 8' Bed, Lots Of Extras, Bluetooth, Heated Seats And Steering Wheel, Tow Pkg., 5th Wheel Prep, Chrome Pkg., Running Boards, Plow Prep, Drop Tailgate, Spray-In Bedliner, Fender Liners, Dashboard Switch Prep, Weather Tech Mats, Bullet Aluminum Wheels, Michelin Tires, Title In Hand, Drive Away Today, Must Sell, **\$58,500**. 401-524-1156



BIG WHEEL



TRUCK SALES

HEAVY DUTY TOWING AND RECOVERY



2011 FREIGHTLINER M2 HEAVY LONG CAB & CHASSIS: DETROIT DD13 12.8 410 H.P., RTO 1690 8LL MERITOR RT-46-160, 46,000 LB. FULL LOCKERS, 20KFRONT ON FLOATS. ONLY 358K MILES, 11X22.5 REARS ON BUDDS. A-1 CONDITION! **\$75,000**.



2000 MACK RD 688 17.5 Aluminum Dump Body: 460 MACK, 8LL, 46 Rears on Air Ride, 551K Miles. Runs Excellent. Ready To Work. **\$39,500**.



ELGIN PELEQUIN SWEEPER: John Deere Diesel. Runs Great. **\$5,500**.

In Stock:
10' - 11' Highway
Plows.
Some Power Angle
w/Frames.

42 Quanapoag Road, East Freetown, MA
508-763-5927 • FAX 508-763-2369

www.BIGWHEELTRUCKSALES.COM

WE SELL HEAVY DUTY SNOW PLOW EQUIPMENT • WE EXPORT WORLD WIDE • HEAVY DUTY TOWING SPECIALIST

Highway
SS Sanders:
Used in Great
Shape.



**2018 RD OLSEN 5 x 12 DOUBLE DECK TRACK
SCREENER.** The Best Screener On The Market,
Backed By A Top Shelf Dealer,
CALL DAN 203-506-3860



2001 MACK CH613 HEAVY HAULER,
E7-460HP., 18SPD., 44,000# Camelback Spring Susp.,
2 Line Wet-System, 699K Miles. Call 401-434-5900



ATTENTION FLEET OWNERS

MOBILE TRUCK/EQUIP DETAILING

We Come To You!

Call Woodward Detailing Today!

860-428-4237



**Fleet Trucks, Equipment
Company Vehicles. Call Us For Details!**



**2016 CHEVY
SILVERADO LT DOUBLE
CAB 4X4:** 72 K MILES,
DARK GREY, LIGHT GREY
INTERIOR. NEVER WORKED.
\$31,500. Wareham, MA
508-295-9444 Ext. 160



2004 FORD F650. Tar And Stone Spray Truck, 237K
Miles, 6 Spd Trans., Truck Runs Well, Spray Rig, Needs TLC,
\$7500. 401-499-9873



Join OUR Team!

**CDL A Truck Driver
Heavy Equipment
Mechanic**

Woolwich, Maine / Travel Required

Apply online @

www.reed-reed.com





920 W. Chestnut St. Brockton, MA:
508-586-1666 Mon - Fri 8-5, Sat 8-NOON

42 Winter St. Pembroke, MA:
781-826-1666 Mon - Fri 8-3
EastCoastTruckStuff.com

We deliver!

Summer Savings!

Submersible Universal Mount Combination Tail Light Kit

Includes: 25 ft harness, license plate bracket, passenger side combo tail light & drivers side combo tail light with license illuminator



Three Year Warranty
TL-9RK

\$24.99

8 Ton Combination Hitch with Mounting Kit - 2 Inch Ball

Ideal for a wide range of light to medium duty trucks with a maximum gross towing weight of 16,000 lb.

Maximum Vertical Load (M.V.L.): 3000 lb
10050

\$80.99



Pro 32 Z-Creme Cherry Wax - 16 oz

This wax creates fantastic depth, beauty and luster for virtually any finish such as paint, clearcoat and gelcoat PRO32016

\$12.99

Pro 33 SPO-DEE-O-DEE Spray Wax 'n Polish

Use on any non-porous surface! Water is unnecessary. Contains carnauba. 16 oz

\$12.99



8 Piece Buffing Kit



Includes:

- 1 - Pro 40 "Perfection" Metal Polish 8oz.
- 1 - 6" cotton yellow cutting buff
- 1 - 6" cotton muslin finishing buff
- 1 - 1# Tripoli primary cut compound
- 1 - 1# Green secondary cut compound
- 1 - 1# White finishing compound
- 1 - 16" x 16" micro fiber towel
- 1 - Drill adapter for 1/4" & 3/8" chuck

BUFFKIT08

\$36.99



Pro 40 Liquid Metal Polish

THE PERFECT METAL POLISH
Easy to apply - effortless to remove - 16 oz

\$12.99

Specials end 7/15/22

THOMPSON TRACTOR LLC.
860-963-1918
 A DL HOLKE COMPANY
 15 RT. 171 WOODSTOCK, CT 06281
 DAVE'S CELL 508-864-8874
THOMPSONTRACTORLLC.COM

**ALWAYS A BUYER
 FOR CLEAN
 LATE MODEL
 EQUIPMENT !!**



2021 BOBCAT E45: HYD. THUMB & COUPLER, LONG ARM, 2 BUCKETS, 700 HOURS. \$69,000



2019 YANMAR VIO-80-1A: LOADED- 3 BUCKETS-48" WITH TILT, 1300 HOURS, AS NEW! \$87,500

INVENTORY AT * WWW.THOMPSONTRACTORLLC.COM



2010 WESTERN STAR TRI AXLE.

400 HP Series 60 Detroit Rebuilt
 200K Miles Ago, 13 Speed, 68,000 Rears,
 Full Lockers, 75,000 Lb. Hoist, 8 New Tires 24.5
 (Not Caps) Virgin, Brand New Hood & Hardware,
 New Wiring Harness, Air Charger, AC Coup, Too
 Many New Parts To List, Asking
\$50,000 OBO. 508-839-1300

**CAT 318D
 WHEELED
 EXCAVATOR,**
 5000 Hours, Quick
 Coupler, Strong Run-
 ner, Needs
 Nothing-Ready To
 Work! **\$89,900**
 Call Today
 781-417-3018



2012 CASE 580N.
 2400 Hours, 4X4, Extendahoe,
 24" Trench Bucket, EROPS W/
 Heat, Aux Hydraulics, New Rear
 Tires, Serviced, Very
 Good Condition, **\$53,900.**
 603-944-8202



**WALK AROUND COUNTRY FARM
 AUCTION JUNE 25th, 11 AM**



2001 Dodge Dump Truck



Pronovost 3 Way Dump Trailer



Amish Made Carriage



1977 Ford F250 P/U



Pup Trailer w/ Liftgate



Farm Equipment

**2014 CAT
 D6K2 XL,**
 960 hours,
 Heat/AC/radio,
 Very Clean,
 1 Owner Machine.
\$179,000.
 Call Us At
 508-381-3939

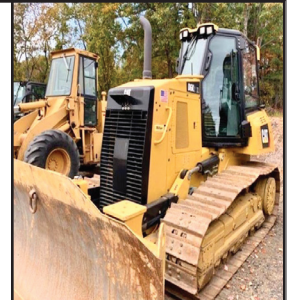

2001 MACK RD688S.

Runs And Drives Strong,
 Solid Dump Box,
 Only 163K Miles.
\$24,500.
 Must Sell, 603-545-1637



**GOULET & SONS
 AUCTION SERVICE**

Power Tools, Hand Tools, Coral Panels & Gates, Wildlife Traps,
 Landscape Materials, Saw Mill Wood, Farming Stuff, And Fun Stuff.
 Viewing Day **Friday June 24th, 3:00- 5pm & Saturday 9:00 - 11am**
 Location: Burpee Road, Grantham, NH. Call 603-268-0464
 Visit - www.auctionzip.com/Listings/3693235.html

TRUCKCOUNTRY.US

USED TRUCK PARTS



ONLINE 24-7



INSTALLATION AVAILABLE



9' READING ELECTRIC DUMP BODY. Straight & Really Clean, #225606, \$6,500



9' UTILITY BODY. DRW, No Rust, #215557, \$3,500



CADET FLAT BED BODIES IN STOCK NOW!



11' ELECTRIC DUMP BODY. #225585, \$4,500



11' READING UTILITY BODY. 37' Hi Ranger Bucket, Very Clean, Call For All The Details, #225596, \$9,500



10.5' ELECTRIC FLATBED DUMP BODY. Very Clean, #225593, \$5,500



9' FLAT BED BODY. DRW, \$2,500



L PACK TOOL BOX. Steel, Nice, #215566, \$1,000



2,000 lb ELECTRIC HYDRAULIC CRANE. First \$500 Takes It Home! #NOF



1-860-423-6004

Mon-Fri 8-5

1535 WEST MAIN STREET, WILLIMANTIC, CT

Sat 9-1

508-328-8938

THE TRUCK STORE**Mon-Fri 8:30-5pm
Saturday 8:30-4pm****www.TruckStoreSales.com**

1700 Broadway - Rte 138 – Raynham, MA • Take Exit 8 Off Rte 495, East Rte 138, On Your Left



2005 MACK GRANITE LUGGER TRUCK
AUTOMATIC: Only 90K Miles.

**2005 MACK CV 713
CAB & CHASSIS:
AUTOMATIC,
20F/52R,
30K MILES!**



2017 FREIGHTLINER M-2: CUMMINS
Diesel, Auto, PTO Accept. Will Separate.



2014 INTERNATIONAL 43 Passenger Bus
w?wheel chair lift. Diesel, Automatic. Only 40K
miles, Clean & runs great.



USED MONROE STAINLESS STEEL
SANDER W/CALCIUM TANKS



2007 HINO 338: Auto, 33K GVW.
Runs Great.



2005 MACK GRANITE SPLIT REAR
LOAD RUBBISH BODY 35K Miles.



2015 INTERNATIONAL DURASTAR 50' Bucket
Truck: DT 466, Allison Auto. 14F/23R, 29K miles.



2015 MACK GRANITE ROLLOFF:
Auto., 80K miles. Call



2009 CHEVY C4500 16' THERMO KING Refer
Body w/Stand-by: Gas, Auto. 89k miles, nice
clean truck.



6 AVAILABLE

2003-2004 & 2007 MOFFET FORK
LIFTS. Nice condition. Low hours.



2002 VOLVO Heave Tri Axle Dump
Chassis: 8LL, Clean Title. Slight Damage.
\$15,000

**COMING SOON:
2020 MACK GRANITE
TRI AXLE DUMP:
AUTOMATIC.**



2005 MACK Tractors: 460 H.P., 18 speed, air ride,
wet system, Jake, 46k locking rears, 350 to 400k
Miles. \$25,000



2020 HINO 258 THERMO KING REFER
BODY: Diesel, Auto., 4K Actual Miles,
NON CDL \$92,500



2011 ISUZU NRR: Diesel, Auto. Low miles.
Also 2011 Available.Refer. Bodies in stock too.



USED 12' to 26' REFER & VAN BODIES
Call with your needs.

**2005 FORD F750
Hook Truck:
CAT Diesel, Auto.,
Lift Axle.
\$35,000**



2012 INTERNATIONAL HOOK TRUCK
W/TARP: Diesel, Automatic, 20K Miles.
Mint Condition.



EXPORT 2004 MACK RD 6 Wheel
Dump: Diesel, Automatic. \$12,000



2000 MACK RD 688SX 14' Dump Body.
350 H.P., Auto., 18F/58R, LOW miles, Very clean.

**2017
INTERNATIONAL:
Cummins, Auto.,
33K GVW,
Low Miles,**

**1997 FREIGHTLINER
35 TON WRECKER:
Diesel 283K Miles.**



2,800 Gallon Aluminum Tank: Oil, Fuel,
Water, Maple Syrup....Well, maybe not.
\$6,500



2003 MACK ROLL OFF: 75,000 lb. Roll
Off. Auto., 58R/20F, 60K miles. Call



2015 IH 26' Tandem Axle Refer: New Refer being
installed. Auto., low hours on Refer. call



2015 KENWORTH TANDEM: 9L
CUMMINS, Allison Auto PTO Provision.
Will Separate.

**Late model ISUZU 4 Cylinder
Diesel Engine & Transmission.
Call for Details.**

**2006 USED MACK Engines!
ALLISON Transmissions. ALSO:
2004 MITSUBISHI
4 & 6 Cylinder Engines.**



**2003 GMC
7500 6 WHEEL
DUMP.** 140K Miles,
Runs Well, Needs
TLC, 2 Available,
\$7500.
401-499-9873



**1966 MACK
B61 WRECKER.**
711 Motor W/ Jakes,
Triplex 15 Spd,
Holmes 750 Wrecker
Body, 12-Volt
Negative Ground.
This Is A Restoration
Project, I Have All The
Parts Needed, Brand
New Cab In Primer,
All Body Panels
Including Extra Panels,
\$9500 OBO.
203-395-5411



Princeton, MA

978-660-3305

CRUSH - GRIND - SHRED

- Stump Removal And Disposal • Stumps/Brush/Oversized Wood
- Gravel Concrete Asphalt • Compost
- Light Metal/Fiberglass/Tires/Plastics • 2 Product Screen And Magnet
- Municipal/Landscape/Contractor Yard Clean Out
- Compact/Easy Transport/Quiet
- Interchangeable Shafts To Match Any Material



2016 KUBOTA M6-101.

Tractor/Loader, 685 Hours,
4WD, Well Maintained,
\$59,000 OBO
Gorham, ME
207-839-9999

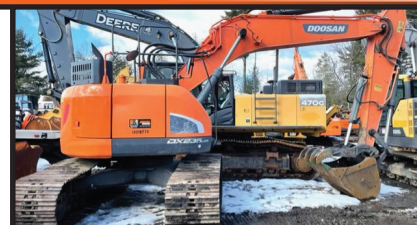

2017 DOOSAN DX235LCR-5, 2500hrs. reduced tail swing,
36" bucket, hyd. thumb, aux. hydraulics, heat/AC, good condition,
work ready. **\$139,000.** Call Bryn 508-381-3939. Hopedale, MA

HOLLISTON TRUCK

1569 WASHINGTON ST, HOLLISTON, MASS 01746
WWW.HOLLISTONTRUCK.COM • CALL 508-429-7678

**WANTED :
GOOD USED
DUMP BODIES**

LARGE SELECTION OF UNDER CDL TRUCKS !



35K GVW
2013 INTERNATIONAL 7400: DT466-260HP, 69K MILES, ALLISON
3500RDS AUTO, SPRING SUSP., LOCK DIFF., SINGLE FRAME, 11R
22.5 TIRES, AIR-BRAKES/SEAT, PTO, NEW 15" STEEL DUMP, 4"
SIDES, BARN DOORS, PINTLE HITCH, AIR-TO-REAR. \$49,000



62K GVW
2007 INTERNATIONAL 7400: DT570-315HP, PRE-EMISS, 153K MILES, ALLISON
3500RDS AUTO, 62K GVW, 16K FRONT, 46K REAR, BEAM SUSP., FULL LOCKING
REARS, EXHAUST BRAKE, 5.64 GEARED RATIO, 315/80R 22.5 TIRES / 11R 22.5
REAR TIRES, DBL FRAME, AIR-BRAKES, A/C, PTO, SWAP-LOADER SL400 HOOK-
LIFT, 40,000#, 54" HOOK HEIGHT, 12-18" BODIES, 14" STEEL DUMP, TARP \$70,000



UNDER CDL
2011 INTERNATIONAL 4300: DT466-260HP, 85K MILES, ALLISON
3500RDS AUTO, SPRING SUSP., LOCK DIFF., SINGLE FRAME,
AIR-BRAKES/SEAT, 11R 22.5 TIRES, PTO, NEW 15" STEEL DUMP, 4"
SIDES, BARN DOORS, PINTLE HITCH, AIR-TO-REAR. \$49,000



35K GVW
2003 INTERNATIONAL 7400: DT530-285HP, 8LL, 54K GVW,
SPRING SUSP., EXHAUST BRAKE, EXHAUST BRAKE, 11R 22.5
TIRES, DBL FRAME, AIR-BRAKES, A/C, PTO, 14" STEEL DUMP,
ELECTRIC TARP, AIR-GATE, PINTLE PLATE. \$43,000



UNDER CDL
2008 INTERNATIONAL 4400: DT466-285HP, 131K MILES,
ALLISON 3500RDS AUTO, SPRING SUSP., LOCK DIFF., SINGLE
FRAME, 11R 22.5 TIRES, AIR-BRAKES/SEAT, A/C, PTO, 12" STEEL
DUMP, 1 CHUTE, ELECTRIC TARP, PINTLE HITCH, AIR-TO-REAR.
\$45,000



50K GVW
2010 INTERNATIONAL 7400: DT530-300HP, 119K MILES,
EXHAUST BRAKE, ALLISON 4500RDS AUTO, 50K GVW, SPRING
SUSP., 7.16 GEARED RATIO, DBL FRAME, 315/80R 22.5 TIRES, AIR-
BRAKES/SEAT, PTO, 10" STEEL DUMP, AIR-GATE, ELECTRIC TARP,
PINTLE HITCH. \$59,000

THE DUMP TRUCK SPECIALISTS

PLACE MOTOR Inc.

The "Right Place" Since 1923

COMMERCIAL TRUCKS

Call Phil Crowley "The Truck Guy"
866-449-7482 ext. 213

19 Thompson Rd.
Rte. 193 Webster, Ma.



2019 FORD F-150 SUPERCAB,
4X4, XLT TRIM, NAVIGATION,
LEATHER TRIM, 41,000 MILES.



2019 FORD F-150 4X2 REG CAB,
8' BED, XL TRIM, PW/PL, CRUISE CONTROL AND MORE !
16K MILES. CALL FOR MORE DETAILS.



2017 FORD F-150 SUPER-CAB 4X4,
XLT TRIM, V6, NAVIGATION,
47K MILES. CALL FOR MORE DETAILS !



2019 FORD T-250 TRANSIT VAN, 22K MILES, POWER
WINDOWS, POWER LOCKS AND MORE !



2017 FORD F-550 4X4, XL TRIM, V-10 GAS, 19' STEEL
CENTURY BODY, ONLY 15K FOR MILES !



2022 FORD E-350 READING CSV SINGLE REAR
WHEEL. CALL FOR MORE DETAILS ! (Nap)

WWW.PLACEMOTOR.COM



DEJANA
Truck and Utility Equipment

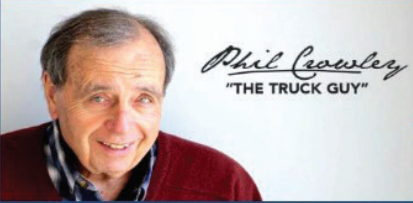

**COMMERCIAL
VEHICLE CENTER**

PLACE MOTOR Inc.*The "RIGHT PLACE" Since 1923***COMMERCIAL TRUCKS**

PHIL CROWLEY
866-449-7482 EXT. 213



19 Thompson Rd.
Rte. 193
Webster, MA.



**2022 FORD E TRANSIT MEDIUM ROOF
IN STOCK NOW ! \$53,145 MSRP
CALL FOR MORE DETAILS !**



**2003 FORD F-650 RACK DUMP, AIR-BRAKES,
5 SPEED TRANS., 40,000 MILES.
CALL FOR MORE DETAILS !**



**2020 FORD F-150 SUPERCAB 4X4,
XL TRIM, ONLY 2K FOR MILES.
CALL FOR MORE DETAILS !**



**2022 FORD E-350 READING
CSV DUAL REAR WHEEL
CALL FOR MORE DETAILS ! (Nap)**



**2019 FORD E-450
DELIVERY VAN,
INSIDE SHELVING.
CALL FOR
MORE DETAILS !**



**MASSACHUSETTS OLDEST FORD
DEALER SINCE 1923**





METROPOLITAN TRUCK CENTER INC.

1074 Turnpike St. Stoughton, MA 02072

www.metropolitantruck.com

**MAKE YOUR
APPOINTMENT TODAY!**

866-514-1214

EVERYTHING YOU NEED FOR A TRUCK BODY!!!

**GREAT
SELECTION
OF
BODIES IN
STOCK!**

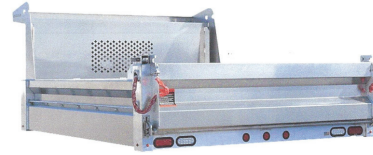

CUSTOMIZED ALUMINUM BODIES TO FIT YOUR EVERY NEED



**DURAMAG S-SERVICE
BODIES**



DURAMAG S-SERVICE BODY



DURAMAG S-SERVICE BODY



AIR-FLO DUMP BODIES



E-Z DUMP



RUGBY PLATFORM BODY



**GALION STAINLESS STEEL
DUMP BODIES**

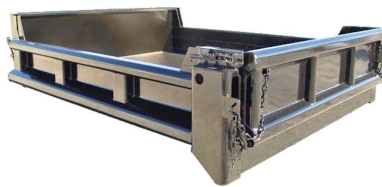

GALION STEEL DUMP BODY



DURAMAG PRO-TOOL





2012 CHEVROLET SILVERADO 1500 EXT CAB 4X4:
4.8L, 4X4, LS Model, Cheap, Ladder Racks, No Rust!! 140K,
\$19,550., Wareham, MA 508-295-9444, Ext. 160



2007 GMC T7500. 25,950 GVW, Long Wheel Base,
HYD. Brakes, Isuzu 7.8L Engine, Allison Trans., 382K Miles.
Call 401-434-5900

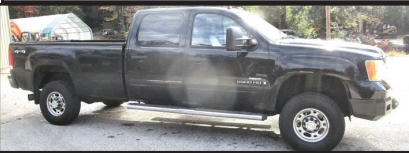

2009 GMC 2500. 143,300 Miles, Auto, Clean Title,
Complete Suspension, Upper & Lower Ball Joints, CV Joints, Tie
Rod, Idler & Pit-Man Arms, Complete 4 Wheel Brakes, Rotors &
Calipers, Fuel Tank Sending Unit And Straps, 8 New Glow Plugs,
Tow Haul Lever, Windshield, New Hankook Load Range E-Tires,
\$15,000. 603-899-2000

 **JACK MADDEN FORD** 
888-817-7979

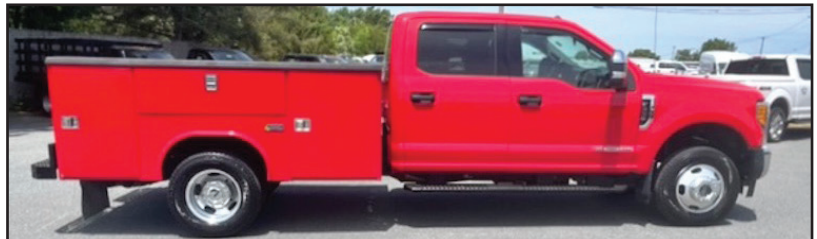
2017 F350 XLT CREW CAB 4x4 SERVICE BODY: DIESEL, POWER GROUP,
ONLY 66K MILES. Stk.# 46823A Call for details. HURRY!
JACK MADDEN FORD Norwood, MA 888-817-7979
VISIT OUR WEBSITE FOR MORE PHOTOS: www.JackMaddenFord.Com

 **JACK MADDEN FORD** 
825 Providence Hwy Rt.1 Norwood, MA
888-817-7979
 



1999 GMC 6500 6 WHEEL DUMP. 180k Miles,
Needs Power Steering Pump? & TLC, Standard Transmission,
Runs Well, **\$6900.** 401-499-9873



2015 CAT 336FL EXCAVATOR,
Hydraulic Thumb,
Hours: 4000,
U/C: 85%,
Plumbed, Very
Clean & Ready
To Work!
\$179,900
Call Today!
781-417-3018

American Truck Historical Society

33rd Annual Nutmeg Charter

ANTIQUE TRUCK SHOW

Flea Market Antique Toy Show & Sales



2022 Featured Truck 1944 Ford 1 1/2 Ton
Owner Lance & Lois Dimock

All Vehicles Welcome –
Large & Small – Old & New

Trucks – Tractors – Construction
Equipment

Everyone Registered Receives A Dash
Plaque – No Formal Judging

SUNDAY, JUNE 26th, 2022
Show Hours: 8 AM – 3 PM

Brooklyn Fairgrounds Rt 169 Brooklyn, Connecticut

Vehicle Registration: \$10 For First Vehicle • Each Additional Vehicle \$5 • Flea Market
Vendors: \$20 For 20 x 20 Space

Sponsors With Display: \$50 Food & Drink Concessions Available!

For Further Information Please Contact: John Raymond 860-608-5033 or 860-591-1261

*Limited Space For Self Contained Campers – No Hook Ups * Fairgrounds PROHIBITS Pets



WWW.SCRANTONMOTORS.COM



2022 GMC SIERRA 3500HD. 4X4, CREW CAB, GAS, READING SERVICE BODY, #N9682



2022 GMC SIERRA 2500 HD. SERVICE BODY, SRW, GAS, #N9720



2022 GMC SAVANA WITH 14' CUBE BODY, #N9690

INCOMING SOON:
3500 REGULAR CAB DUMP
BODY GAS

(2) 2500 REGULAR CAB
WORK TRUCKS

3500 REGULAR CAB GAS
& DIESEL WORK TRUCK

(4) 3500 DOUBLE CAB
CHASSIS 4X4, SRW, GAS

2500 WORK TRUCK 2WD

GMC CANYON CREW CAB'S

GMC DOUBLE CAB SERVICE
BODIES
3 RED & 3 WHITE



2022 GMC SIERRA 1500 CREW CAB. 4X4, 2.7L TURBO, #N9669



2022 GMC SIERRA 3500HD. 6.6L V8 GAS, DRW, READING SERVICE BODY, #N9641



2022 GMC SIERRA 2500 HD. DOUBLE CAB, 6.6L V8 GAS, 2WD, #N9583



2022 GMC SIERRA 2500HD. WORK TRUCK, 6.6L V8 GAS, #N9652



2022 GMC SIERRA 3500HD DOUBLE CAB. READING SERVICE BODY, GAS, #N6611

MANY OTHER TRUCKS IN STOCK. CALL FOR DETAILS

WWW.SCRANTONMOTORS.COM

777 TALCOTTVILLE ROAD VERNON, CT • 860-870-6539



**Custom Gates Hydraulic Hose
Assemblies & Fittings**
Full Truck Service, Maintenance & Repair

All Makes & Models

Over 20 Years Experience Specializing In Mack's

Marshall Cefole - **978-467-7993**

Randy Rameau - **978-423-2889**

10 Gardner Road, Winchendon MA 01475



2022 GRIZZLY SCREEN. 12'3" Wide X 5' 4" Depth, 9'1" Height, Slant 8'5", Space Between Ribs Is 4",
Spring Special, \$10,500. 603-899-2000

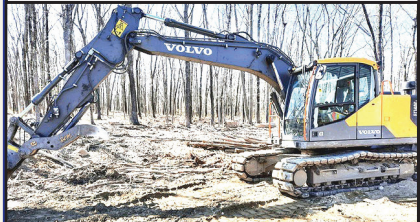

VOLVO EC140EL EXCAVATOR. 1200 Hours,
42" Bucket, 6' Grading Bucket And A Ripper, Excellent Condition,
Works Daily, **\$169,000.** 860-617-4569



2006 GMC C5500 ROLLBACK TRUCK, New Injector,
New Turbo, New Alternator, Tires 6 Months Old, Rubber 80%,
Transmission Good, Good Shape & Ready To Work.
\$24,900 Call Today! 781-417-3018

2019 FORD F550 XL 4X4.

36K Miles, 6.8 Gas, 10' Rugby Power
Down Body, 9' 2" Boss V XT Plow, PW,
PDL, Heated PM, 6 New Tires,
Snowplow & Tow Packages, Limited
Slip Rear, Excellent Condition,
Remainder Of 5yr 60K Powertrain
Warranty, **\$69,900.**
603-944-8202



203-234-7788
1037 Middletown Ave. (Rt. 17)
Northford, CT



**ALUMA 2.2K DECK OVER 2 PLACE ATV
TRAILER.** 7' 4" x 10', Long Extruded Aluminum
Deck, 12" x 69" Front Ramp, #PB250646



**CAM SUPERLINE 13.2K HEAVY DUTY LOW
PROFILE DUMP TRAILER.** 6' 9" x 12', Tubular
Mainframe, 3 Way Combo Gate, #527518



**CM TRUCK BEDS -
STARTING AT \$4,300**



**CAM SUPERLINE 15.4K EXTRA WIDE SPLIT
TILT TRAILER.** 6' 11" x 21', Slipper Spring
Suspension, #527506



**PACE AMERICAN 7K V-NOSE ENCLOSED
CARGO TRAILER.** 7 x 14, Ramp Door With
Spring Assist, Side Door, #030397



**SURE-TRAC 12K LOW PROFILE DUMP
TRAILER.** 6' 10" x 12', Ladder Ramps Store
Underneath Bed, #372846

www.thetrailerdepot.com

We'll Hook You Up
WE DO FEDERAL INSPECTIONS!



**WOODWARD
DETAILING**

***ATTENTION FLEET OWNERS**
Fluid Film Undercoating Applications
Woodward Detailing LLC Offers
Mobile Rust Inhibitor Application

We Can Come To Your Location And Apply A Heavy Coat On Your Fleet Vehicles
Protect What Makes You Money
The New England Roads Are Ruining Your Vehicles Every Winter!
Call Us Today To Book Your Fleet Of Trucks, Vans, Or Whatever You Don't Want To Rust

 **"We Offer Fluid Film In Black Or Tan – Your Pick"**
860-428-4237
SALT = RUST





2001 GMC T7500 OIL TANK. 2800 Trans Tech, Automatic Smith Meter With Veeder Root, **\$20,000 OBO.** Pawtucket, RI 401-473-7669



2012 INTERNATIONAL 6 WHEEL DUMP. Duramax, Brand New Body, Needs Engine Work, 100k Miles, **\$17,900.** 401-499-9873

2009 FREIGHTLINER M2 106 FLATBED. 56,000 GVW, Cummins ISC/07 300 HP, 9 Speed, Air Ride, AC, 24'6 Steel Deck 96" Wide Plus Rub Rails, 387K Miles, Truck Mounted Forklift Attachment, 274 WB, **\$39,000.** Uxbridge, MA 508-277-4172



www.wbhill.com
Serving You With New Ideas



2001 FREIGHTLINER FL80 BUCKET TRUCK. CAT 3126 Diesel, 6 Sp Auto, Locking Rear, A/B, A/C, Rust-Free Truck, 55K Miles, 55' Boom Material Handler Equipment, Lower Winch, 15' Fiberglass Body, Side Entrance, Tons Of Storage, Runs New, 978-462-1000, www.WestsideTruckEquipment.com



2001 FREIGHTLINER. With Boston Steel Tank, CAT Motor, 181K Miles, Standard Trans, **\$15,000**



Military Diesel Generators



Roadside Message Boards.
Good For Parts Only



TENANT RIDING FLOOR SWEEPER.
Call For Pricing

305 Shaker Rd, East Longmeadow, MA
413-525-6665 • www.wbhill.com



2015 KUBOTA KX80 EXCAVATOR. 3400 Hours, Regularly Maintained With Service Records, Solid Unit With No Oil/Hydraulic Leaks, Reinforced Thumb And Bucket, Steel Tracks, Good Bottom, Asking **\$65,000.** Contact Fred 203-260-1183

NORTHEASTERN PETROLEUM SERVICE & SUPPLY

617-522-8390 Ext 12

Financing Available - After Hours Call 617-696-1979

We Are Looking For Newer Tank Trucks To List, Dual Equipped, Tandems & Auto. Trans, Can Sell From Your Location



2001 STERLING L7500 BOSTON STEEL
2,700 GAL. 2 COMPT. 2,000 Gal & 700 Gal,
35,042 Miles, CAT 3126-250HP, Automatic.,
Single Wrap Reel. **\$26,900**



2000 PETERBILT 330 CAB & CHASSIS.
190,902 Miles, CAT 3126-R 300+ HP, 10
Speed Auto-Shift, 54,600 GVW, 12R22.5
Tires, Deluxe Cab, Frame Corroded, Chassis
Only, No Tank. **\$9,000 OBO.**



2000 FREIGHTLINER FL70 ALMAC 2.
800 GAL. 2 COMPT. 2,000 Gal. & 800 Gal,
CAT 3126, 6 Speed, V-Root STD VR Ticket
Printer, Suck Out Line, Nice Alum. Piping,
\$18,900.



2004 STERLING BOSTON TANK.
2700 Gallon, 137,509 Miles, CAT
3126, 6 Speed, L/C M71 Meter,
\$17,900



1986 MACK T/A, 3, 800 GAL. 1 COMPT.
BOSTON STEEL TANK. Mack 300, 10
Speed, 11R24.5 Tires, Mid-Com M-7-1 L/C
Meter, 498, 349 Miles, Reframed 5 Years Ago.
Works Daily, Best Offer Over **\$28,000.**



1997 IH 4900 3000 GALLON TANK.
Boston Reel, Bottom Load, DT-466,
6 Speed, 33,000 GVW, Steel Tank,
\$6,900



2000 FORD F750 BOSTON STEEL
2,700 GAL. 1 COMPT. CAT 2156,
7 Speed, V-Root 2" L/C M-7 Ticket
Printer, 126,742 Miles, **\$21,000.**



1995 ALLIED 5,000 GAL. ALUM. 2
COMPT. TANK & EQUIP. 3,000 Gal &
2,000 Gal, Bottom Loading, On 1995 Ford
LN9000, Must Be Towed, **\$11,900**



1999 Int'l 4900 TRANS TECH
ALUMINUM 2,800 1 COMPT.
1987 Tank, DT466E, 6 Speed,
145,000 Miles, **\$16,000.**



1997 VOLVO FE42 BOSTON STEEL 3,300 GAL.
VE D7-230HP, Allison MD 3060P Automatic,
90,000 Miles, Liquid Control, Std.V-Root LNC/TP,
Air Reel, Bottom Loading, New Exhaust, New Oil
Pan, **\$19,900.**



1996 KENWORTH T300 BOSTON STEEL 2,600
GAL. 2 COMPT. 1,000 Gal & 1,600, Cummins 250
HP 6 Speed, 11R22.5 tires, Neptune Ticket Printing
Meter, Hannay Reel, Piping Has 2" Plug Valve In Reel
For High Speed Pumping, Two Hose Tubes In Tank
Sill, Cut Out 12V Switch On Rear Of Battery Box,
297,947 Miles. **\$19,000.**



1987 FORD LN8000 TECH WELD 3,150
GAL. 1 COMPT. 224,778 Miles, Automatic.,
Spring Susp. New 11R22.5 Tires, New
Brakes, No Heavy Rust, Good Cond.
For Age, **\$13,900**

1996 VOLVO FE42.
84,043 Miles, Std
Trans, Boston 2700
Aluminum 1-C Tank,
Std Ticket Printer,
33,000 GVW, **\$12,900**

1997 VOLVO FE.
113,162 Miles,
Automatic Trans, Tech
Weld 3400 Aluminum
1-C Tank, Std Ticket
Printer, 39,000 GVW,
\$12,900

2002 KENWORTH
T300 TRANS TECH
ALUMINUM 2,800
GAL 2 COMPT.
1,800 Gal & 1,000 Gal,
CAT 3126-246HP,
6 Speed Road Ranger
\$19,900



2002 CHEVY 3500 DULLY BOX
TRUCK. 5.7l Motor, 125k Miles,
Many New Updates, Needs Minor
Work To Be Perfect, New State
Inspection Sticker, **\$6,900. OBO**

TANKS & EQUIPMENT

3,400 GAL 1 COMPT BOSTON TANK. Air,
Single Wrap Reel, 3" Meter, V-Root Standard
Ticket Printer, Bottom Loading, R Brake
Locked, Good Condition, **\$7,500.**

3,400 GAL 1 COMPT ALUMINUM TANK.
2 ½" Pump, 2" L/C Meter Neptune Printer,
Boston 12 V Single Wrap Reel, One Tank
Opening, Good Condition. **\$14,000**

**** WANTED **** FOUR - 10,000 Gallon Tanks, 10 Ft
In Diameter,
S Wall, Fuel Oil Tanks With Stands

-FOR SALE- USED COMMERCIAL GASBOY.
White/Black Suction Pumps, One Hose, Gallons
Only, Gas Or Diesel,
\$3,200 Each

TANK TRUCK RENTALS- CALL

SOME TRUCKS AT CUSTOMER LOCATIONS-DEALER PLATE AVAIL TO DRIVE AWAY



STOCK NEW 500 & 1000 Gal
Dual Wall Skid Tanks. Can Be
Custom Equipped Or As Is.



2017 MAC ALUMINUM 38' TRIAXLE DUMP TRAILER, 1 Lift Axle, 2-Way Gate, Liner & Cover, 99% Tires, New Shocks & Brakes, MUST SEE - MINT! **\$69,900**
Call Today 781-417-3018



FIAT-ALLIS MODEL 11-B DOZER.
10 Foot Wide 4-Way Blade, Good Undercarriage, **\$12,950.**
Call Shawn, 781-572-5328



2009 VOLVO L70F. Had 11,000 Hours, A Lot Of Good Parts On Both Ends, **\$12,500 Or \$9000** Without Tires And Wheels, 603-899-2000



DOUBLE DOOR



TRI-DOOR



NEW/ONE TRIP



THE NORTHEAST CONNECTION

ARO
Since 2004
Container Guy!
203-460-6340
Storage, Buy, Sell, Relocate
New & Used
www.container-guys.com

LIKE US ON **f** [FACEBOOK.COM/CONTAINERGUYS](https://www.facebook.com/containerguys)



USED WIND AND WATER TIGHT & CARGO WORTHY



TORO 580 LAWN MOWER.
Diesel, Mows 16 Feet Wide, Excellent Running Condition, Good Tires, **\$8000.**
Call 860-617-4569 For Details



2000 POWER SCREEN/POWER GRID 600.
2275 Hours, Call For Info 860-601-1839

T & TAYLOR & LLOYD, INC. & T

SEE OUR INVENTORY: WWW.TAYLORANDLLOYD.COM



2022 INTERNATIONAL CV C&C. 84" CA,
22,500 GVW, Allison Auto, Loaded.
Call For Price.



2015 FREIGHTLINER BUSINESS CLASS M2 106 C&C. 350 HP
Cummins ISL, Allison Auto, 16K F/A, 46K R/A, 176K Miles.



2011 INTERNATIONAL PROSTAR SLEEPER.
Low miles, 480K, Cummins ISX, 10 speed fuller, 40K Air Ride Rear, 12K Front, Double Bunk.

1-617-429-3370

Call Jack Coakley
8 Railroad Avenue Bedford, Ma

R & R INDUSTRIES**We Buy All
Scrap Metals****www.RRTrucksAndEquipment.com • Sales@RandRind.com****195 Rocus Street, Springfield MA 01104****413-733-2118****TOP \$ PAID FOR ALL METALS**

*** ALL FERROUS & NON FERROUS METALS***
COPPER/BRASS/ALUMINUM/STAINLESS/IRON
& STEEL* MACHINERY* HEAVY EQUIPMENT*
CARS/TRUCKS*



TROJAN 2000 LOADER. V8 Cummins Diesel, Super Clean, Runs Perfect, Needs 2 Boom Cylinders, Repacked **Only \$12,500**



GOODYEAR SURE GRIP LUG LOADER TIRES. 20.5 x 25, 20 Ply, Tubeless, Set Of Four **\$1,500**, Others Available Call With Your Needs



FORD 555 BACKHOE LOADER. Runs Great, New Rear Tires, **Only Asking \$7,250/BO**



1996 KENTUCKY 53' DROP DECK MOVING TRAILER. Multiple Side Doors, Belly Storage, Bone Dry, Good 22.5 Tires & Brakes, **\$6,500/ BO**



LINCOLN ARC WELDER SA-200. Looks, Runs, And Works Great, Sits On It's Own Trailer, **Only \$3,000**



BRADCO TRENCHER MODEL 638. For A Bobcat Or Skid Steer, Works Like New, **Only \$2,250/BO**



2010 IH TRACTOR. 13L Maxforce, 10 Speed, Walk In Sleeper, New Tires On Aluminum Rims, New Lights & Chrome, **Asking \$19,400**



1971 FORD F350 DUMP. Flatbed Dump Body With Sides, Works Well, Cab Had Older Restoration, Straight 6 Cylinder, 5 Speed, Runs & Drives Well, **Only \$3,750**



2003 ORION BUS. Short Wheel Base, Detroit Diesel, Allison Auto, Air Ride, Heat, AC, Handicapped Lift, Seats Removed, Ready To Build Your Camper Or Food Truck, **Only \$10,000**



RANSOM BOBCAT T3101 COMMERCIAL ZERO TURN MOWER. Self Leveling Sulky, Hydraulic Deck Lift, **Only \$1,995**



2012 FORD E250 SUPER DUTY CARGO VAN. Runs & Drives Well, Very Clean, CAT Was Stolen, **\$7,200**



KUBOTA V1505. Diesel Hydraulic Power Unit, Complete With Pump, Tank..., Runs & Works Like New, Have A Video Of It In Action, **Only \$2,295**



16' STEEL DUMP BODY. Great Condition, With Hoist, Telescopic Cylinder, Tank, ect., **Only \$4,500 Each**



TIMBERWOLF WOOD CHIPPER. Motor Is NG, Otherwise Complete, **Only \$4,895**



STORAGE UNITS 12', 14', 16', 18', 20', 24', 30', & 40' Storage Or Instant Garage \$650 & Up



1995 ISUZU NPR. 4 Cyl Turbo Diesel, Only 224K Original Miles, Auto, Heat & AC, Runs And Drives Great, **Only \$5,395**



**2003 CAT D8R, New Engine,
2,000 hours 80% Under Carriage,
Recent Equalizer Bar Work Ready!
\$189,000.**

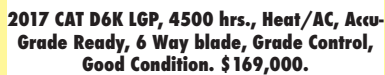

**2013 Deere 470G LC: 3500 hours,
12'7" Stick, AC, Counterweight
Removal System. \$169,000**



**2018 CAT 320FL, 3800 Hrs, 50" Strickland
Bucket, QC, Aux. Hydraulics, Clean
Cab, Front/Side Cameras, Work Ready,
\$169,000.**

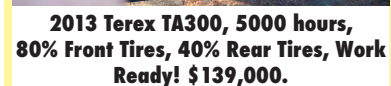

ROBERTSON'S
The Truck Professionals **GMC**

VANS WE GOT 'EM! 17', 18', 19'.

STARTING AT \$29,950, Wareham, MA
508-295-9444, Ext. 160

2018 ROCKSTER R1100 – Closed Circuit Impactor,
1 Owner, 1 Operator Since New. Rent / Buy - **\$295,000**
CALL DAN AT 203-506-3860

1988 CEDAR RAPIDS CRUSHER PLANT. Cedar Rapids
ELJAY #1145 Cone, Thunderbird-Kobelco 25-36 Jaw, Conveyor
And Generator Sets, Call For Info 860-601-1839

RARE !! 1995 CHEVROLET 1500:
6.5 Turbo Diesel,
140 K Pampered Miles.
Lowered – Done Right. Runs
And Like New!
\$19,500 Hurry!!
Wareham, MA
508-295-9444 Ext. 160

2002 INTER-NATIONAL DUMP. Air Ride,
DT444 Engine,
290K Miles, Runs
Well, Needs TLC,
\$7500.
401-499-9873

HINO TRUCKS
A Toyota Group Company

Jukonski Truck Sales

WWW.TRUCKSELLERS.COM *se habla español*

680 NEWFIELD ST. (RT 3) MIDDLETOWN, CONN • **800-378-0342** • MON-FRI 8-6 SAT 8-NOON

PAYING TOP DOLLAR FOR USED TRUCKS

FUSO

CERTIFIED

2017 INTERNATIONAL 4300.
Cummins 250, 26' Box, Lift Gate,
111K Miles, #5161, **\$83,900**

CERTIFIED

2017 GMC G3350.
12' Box, 3 To Choose From, #2355,
\$27,900

CERTIFIED

2021 ISUZU NPR HD DC. You Can't Buy
Them Newer Than This Proscap Body!!!
Only 3,000 Miles, #8233, **\$79,900**

CERTIFIED

2019 MERCEDES BENZ SPRINTER 3500. Like New, Only
15,138 Miles, #5562, **\$59,900**

PAYING TOP DOLLAR FOR USED TRUCKS!!!

CERTIFIED

HINO 268A. Lift Gate, Allison 2200
RDS, 111K Miles, #1800, **\$63,900**

CERTIFIED

2021 MITSUBISHI FUSO FE180. Like
New Only 9,980 Miles,
Hard To Find Dump, #7496, **\$74,900**

CERTIFIED

2020 MITSUBISHI FUSO FE160.
ONLY 8,500 MILES, Like New,
Gas, #4412, **\$64,900**

CERTIFIED

2017 GMS G3390.
16' Box, Just In, 3 To Choose,
#5853, **\$29,500**

90 DAY POWERTRAIN WARRANTY AVAILABLE ON ALL CERTIFIED TRUCKS. INCLUDES INJECTORS AND TURBO



2013 GMC SIERRA SLE 3500. Dual Wheel 4 WD, Duramax Diesel With Only 85K Miles, 9' Knapheide Service Body In Great Shape, New Tires And DEF System Just Overhauled At Dealer, **\$35,750 OBRO.**
207-807-2070

CAT 36" HD BUCKET.

Reinforced Lip, Reinforced Bucket, Brand New Shanks And HD Penetrators, Not In Use, Refinished As Shown, **\$8800 OBRO.**
401-323-5558



2009 KENWORTH T370. Paccar PX-8, 260 HP, 33,000 GVW, Allison 3000, H.S. Transmission, 24 Ft. Morgan Flatbed, A/C, Cruise Control, Power Windows/Locks, 181K Miles, **\$34,000.** Rich, 203-228-3667



2021 ANACONDA DF410 - Track Screener, 15 Hours, One Of The Most Robust & Reliable Scalping Screens On The Market. Full Warranty, Rental OR Purchase. **\$198,500,** CALL DAN AT 203-506-3860

2020 KOMATSU PC360LC.

1800 Hours, 48" Severe Duty Bucket, Purchased New, **\$249,900.**
Call Adam At
603-765-9140



ALL MAKES

EQUIPMENT & PARTS

CONTACT

ROLAND CARTER 603-340-6776 • ANDOVER NH 03216

**EQUIPMENT SALES
EQUIPMENT PARTS
EQUIPMENT
ATTACHMENTS
FINANCING AVAILABLE**



Rebuilt & Good Used Engines.



**New & Used
Buckets &
Attachments.**



**New Undercarriage.
Free Undercarriage Inspection.**



**Equipment
Hydraulic
Parts.**



**Salvage
Equipment
Parts.**

info@allmakesequipmentandparts.com • www.amepinc.com



2022 PJ TRAILERS 83" X 14' LOW PRO HIGH SIDE DUMP TRAILER, \$14,995, Belchertown, MA, 413-253-5456



8' FISHER MINUTE MOUNT II SNOWPLOW. Fully Serviced, Plow Only, **\$1,500.,** (Have Truck-Side Equipment At Additional Cost.), Westport, MA 508-636-5050

Authorized Fisher
Snow Plow Dealer



HILLSIDE MOTORS

**800-D American Legion Highway (Rt. 177)
Westport, MA 02790
508-636-5050**

Financing
Available
-Others in Stock

Family Owned & Operated Since 1969

FLORIDA TRUCK

4x4



2006 CHEVROLET 2500 HD CREW CAB 6' BED 4x4. LT PKG,
8.1L V8, Allison Auto, PW, PL, Tilt, Cruise, Fully Loaded, 15,500
LB Towing Capacity, 144K, Rust-Free Florida Truck, Immaculate
Condition, **\$23,500.**

BODIES AVAILABLE



2015 CHEVY 2500 HD CREW CAB 8' LONGBED 2WD
C&C. 6L V8, Auto, AC, Tilt, Cruise, 6-Passenger, One
Owner, 243K, Fleet Maintained, Clean Truck, **\$14,500.**
(Different Types of Bodies Available at Addl Charge)

4x4

LONGBED



2015 CHEVROLET SILVERADO 2500HD REG. CAB 4x4.
Longbed, LT PKG. 6L V8, Auto, AC, PW, PL, Tilt, Cruise,
Cloth Int, Rear Defrost, SS Running Boards, Tonneau Cover,
Spray-In Bedliner, Alum. Wheels, 43K Miles (tmu), Rust Free,
Impeccable Condition, **\$32,500.**

4x4

LONGBED

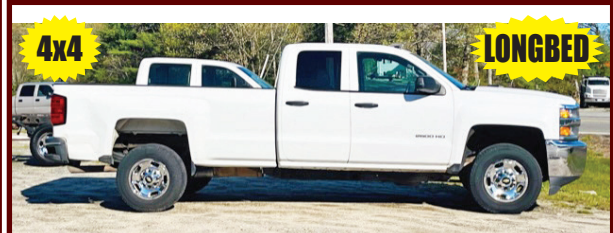

2015 CHEVROLET SILVERADO 2500 DOUBLE
CAB 8' BED 4x4. 6L V8, Auto, AC, PW, PL,
6-Passenger, Fully Loaded, 215K, Fleet Maintained,
One Owner, Rust-Free Southern Truck, **\$22,500.**

CAB & CHASSIS



2004 GMC C7500 CAB & CHASSIS, Please Read Entire Ad,
Being Sold For Parts, Box Body Sold, Allison Auto, Motor
Does Not Run, **\$2,900.**

ALSO, BLACK AVAIL.



2019 GMC 8' LONG BED TAKE-OFF BED. Clean & Rust-
Free, Will Fit 2007-2019, Cheap Fix To Replace Your Old Bed,
2 Available, Black And White, **\$2,500 Each.**



2012 CHEVY 8' LONGBED.
Will Fit 2007-2014. Spray-In Bedliner, Clean Bed,
No Rust, **\$2,500.**



2020 KNAPHEIDE 8' UTILITY BODY.
With Roll-N-Lock Tonneau Cover For Cargo Area,
\$5,500.



603-905-9036
132 Pierce Rd. (Rt. 125)
Barrington, NH
(17 miles from Portsmouth)



603-623-8873
1400 South Willow St.
Manchester, NH
(1 hour from Boston)

GET THEM WHILE THEY LAST!



2015 MACK GU813 Marrel Hooklift 8X4. MP8 455HP, Allison Auto, Camelback, 102K GVW, 174K Miles, stk#252149, **\$179,900.**



2016 IH LONESTAR 73" SLEEPER. Hard To Find! ISX15 Cummins 450HP, 10 Spd Fuller, Jake Brake, 53,200 GVW, 676K Miles, Fancy! Stk#151023, **\$79,900.**



2006 KENWORTH 788 8x4. CAT C13 445HP, 15 Spd Manual, 2 Line Wet System w/Dump Valve, 63,020 GVW, 156K Miles, stk#252144, **\$72,900.**



2014 PETERBILT 365 w/Altec Crane 8x6. Paccar PX9 390HP, 10 Spd, 288" WB, 89k GVW, 44K Miles, stk#231570, **\$229,900.**



2008 FORD F750 w/20'6" Dumping Platform w/Headboard. Cummins 240HP, Allison Auto, 33K GVW, 12K Miles, stk#252881, **\$39,900.**



2017 PETERBILT 579 6X4. Cummins ISX15 400HP, 10 Spd Auto, Air Ride, 52K GVW, 640K Miles, stk#253608, **\$82,900.**



2018 IH 4300 26' VAN. Cummins ISB 220HP, Auto, Air Ride, Ramp, Under CDL, 25,999 GVW, 177K Miles, stk#252843, **\$79,900.**



2012 HINO 338 20' VAN. 260HP, Allison Auto, Anthony Rail Gate, 235" WB, 33K GVW, 144K Miles, stk#235252, **\$44,900.**



2004 MACK CV713 w/Hiab 1165 Speed Loader Knuckleboom Crane. 370HP, 10 Spd, 78K GVW, 119K Miles, stk#250240, **\$64,900.**



2017 FREIGHTLINER CASCADIA 125. DD13 525HP, Auto, Tandem, 52K GVW, 419K Miles, Clean, stk#250880, **\$75,900.**



2019 PETERBILT 579 72" High Rise Sleeper. MX-13 450HP, 12 Spd Auto Shift, Bunks, Frig, 52,500 GVW, 384K Miles, stk#252541, **\$159,900.**



2015 FREIGHTLINER M2 16' Flatbed w/Ratchet Straps. Cummins ISB 240HP, Allison Auto, 26K GVW, 212K Miles, stk#234807, **\$54,900.**

www.AllegianceTrucks.com

You Get The Most With The Post

ABBOTT Equipment Sales

Lebanon, Maine 207-252-1191 or 207-457-1191



**2003 JOHN DEERE 672C
MOTOR GRADER.**
5,763 Hours, #2738
\$55,000



1989 DYNAPAC CA151-1D.
Vibratory Compactor, 3,867
Hours, 66" Smooth Drum,
#2657, **\$25,000**



**2009 CAT 299C
SKID STEER**
Auxiliary Hydraulics, #2695,
\$45,000



**2013 JOHN DEERE 35G
MINI EXCAVATOR.** 4,575
Hours, #2584, **\$28,000**



1997 BLAW-KNOX PF161.
Rubber Tired Asphalt
Paver, Meter Reads 8,076,
#2549, **\$10,500**



**2007 FREIGHTLINER M2-
106V 6 WHEELER.** Automatic
Transmission, No Plow, Wing Or
Sander, #2733. **\$16,500**



**2014 KOMATSU
PC138USLC-10 HYDRAULIC
EXCAVATOR.** Heat, A/C, 28"
Bucket, 2,819 Hours, #2675
\$95,000.



2008 JD 3520 Tractor. 4x4,
520 Loader,
Low Hours,
#2474, **\$14,900**



**1996 INGERSOLL-
RAND SD-115 VIBRATORY
COMPACTOR.** Deutz Diesel
Motor, #2606 **\$28,500**



**2003 GRADALL 544D-10
TELEHANDLER.** 10,000 Lb
Capacity, 42' Forward Reach,
55' Max Load Height, #2604,
\$39,900



2007 MACK CV713.
W/ Plow And Wing,
173,441 Miles, #2346.
\$30,000



**1975 CAT 910 WHEEL
LOADER.** 5,500 Original Hours
From Municipality, # 2582,
\$15,500



2004 DynaPac CA150.
66" Vibratory Roller,
#2425, **\$38,000**



**2003 BOBCAT S185 SKID
STEER.** 3,113 Hours, 66"
Bucket, #2739. **\$19,000**



2016 Hitachi ZX75US-5.
6,578 Hours, Quick Connect,
Two Buckets #2693
\$63,900.



**1995 CAT 120H MOTOR
GRADER.** 10,210 Hours,
#2660. **\$70,000**



2009 MACK GU712. Plow And
Spreader. 10 Speed Manual,
111,108 Miles, Henderson S/S
Bed With Calcium Tanks. #2530
\$26,000



2008 JOHN DEERE 320.
Skid Steer, 3,305 Hours, #2654
\$16,000



2007 VOLVO EC360B LC.
Auxiliary Hydraulics,
9,301 Hours, #2507
\$42,000



2007 EXTEC E7. Tracked
Screening Plant # 2648,
\$67,000

AbbottEquipmentSales.com AbbottEquipmentSales@gmail.com



SALES & RENTALS
 (603) 623-3669 • TQUIP.com
 LOCATED IN LONDONDERRY NH

• **OVER 1000 MACHINES & ATTACHMENTS IN OUR INVENTORY!** •



2008 CAT 980H
 EROPS, A/C, 7CY BUCKET, ON-BOARD SCALE W/ PRINTER,
 AUTOSHIFT, CMND CTRL STEERING, 29.5R25 RADIALS, 12,520 HRS
\$169,000



(2) 2021 CAT 950GCs
 EROPS, A/C, AUX HYD, CAT FUSION HYD Q/C, 4.5CY GP BKT,
 SHUTTLE SHIFT, RIDE CTRL, REAR CAM, 23.5R25 RBR, 450+ HRS
CALL FOR PRICING



(3) 2019 KOMATSU WA270-8
 EROPS, A/C, AUX HYD, JRB HYD Q/C,
 3.25CY GEM GP BKT, 20.5R25 RADIALS,
 FORKS AVAIL, 300+ HRS
CALL FOR PRICING



2016 KOMATSU WA380-8
 EROPS, A/C, JRB HYD Q/C, 4CY JRB BKT,
 RIDE CTRL, NEW 23.5R25 RADIALS,
 FORKS AVAIL, 6821 HOURS
\$149,000



2012 CAT 966K
 EROPS, A/C, 5.5CY BUCKET,
 RIDE CONTROL, 26.5R25 RADIALS,
 MJR ENG WORK COMPL 11/2021
\$139,000



(10) CAT 906s & 908s
 EROPS, A/C, 2-SPEED, HYD Q/C,
 1.5CY GP BUCKET, FORKS AVAIL AT
 ADD'L COST, 950+ HOURS
STARTING AT \$59,000



2020 KUBOTA R630
 EROPS, A/C, AUX HYD, HYD Q/C,
 1CY GP BUCKET, 405/70R18 TIRES,
 118 HOURS
\$89,000



(5) 2014-2015 DYNAPAC CA2500s
 EROPS, A/C, 84" SMOOTH DRUM,
 VIB DRUM DRV, CUMMINS 4.5L DSL,
 23.1X26 RBR, 915+ HRS
STARTING AT \$69,500



2016 HYDREMA 912HM
 22K LB CPTY, A/C, 141HP CUMMINS DSL,
 7.3CY BODY, ARTIC CHASSIS, AUTO TIP
 SPD ADJ, 800/45-30.5 RBR, 3358 HRS
\$139,000



(2) 2008 KOMATSU HM350-2
 35-TON CAPACITY, A/C, 6X6,
 26.5R25 TIRES, 9900+ HOURS
CALL FOR PRICING



2018 METSO CV50MT
 2-DECK SCREENER BOX,
 EXTRA SET OF SCREENS,
 511 HOURS
\$69,000

• **NOTHING IS OUT OF REACH—CALL US FOR FINANCING OPTIONS!** •

**2010 CAT 420E**

A/C, EXTENDAHOE, AUX
HYD, HYD & MNL Q/C, 92"
& 24" BKTS, PILOT CTRLS,
SIDE SHFT, PTRN CHNGR,
6281 HRS
\$52,500

SALES & RENTALS INC.
T-QUIP
YOUR **1ST** CHOICE IN SALES
& RENTALS

(603) 623-3669
TQUIP.com

**(5) 2012-2015
MOROOKA MST2200VDs**

30,000LB CPTY, 8CY
HEAPING CPTY, A/C,
250HP, CAT C7 DSL, HST
TRANS, 12' DUMP BODY,
30" RBR TRKS, 20+ HRS
STARTING AT \$89,000



2016 MOROOKA MST3000VD
34,000LB CPTY, 325HP, CUMMINS DSL,
HST TRANS, JYSTK TRVL CTRL, 12' DUMP
BODY, 32" RBR TRKS, 2656 HRS
\$169,000



2013 WACKER NEUSON RD12A
EROPS, HONDA GX630 GAS ENGINE,
WATER SYSTEM, DOUBLE 36" DRUMS,
659 HOURS
\$12,500



2012 CAT D8T
EROPS, 12'10" SU BLADE W/ TWIN TILT,
NEW HD UC, RIPPER VLV, DIFF STEER,
28" PADS, **NEW \$47K ENGINE**, 9307 HRS
\$299,000



2006 VOLVO G946
CAB, A/C, 14' MOLDBOARD,
ALL-WHEEL DRIVE, SIDE WING,
RIPPER, 6677 HOURS
\$89,000



2014 KOMATSU PC290LC-10
AUX HYD, 48" STRICKLAND HD BKT,
STRICKLAND HYD THUMB, LONG UC,
SEAL SVR, 4362 HRS
\$169,000



2012 CAT 336EL
A/C, 12' 10" STK, AUX HYD, HYD Q/C,
48" CAT BKT, **CAT HYD THUMB**, SEAL SVR,
28" SG PADS, 6639 HOURS
\$179,000



2014 CAT 336EL
A/C, 12'10" STK, AUX HYD, HYD Q/C, 54"
HD BKT, HYD THUMB, AIR RIDE ST, ST TRVL
PDL, REAR CAM, 34" TG PADS, 6059 HRS
CALL FOR PRICING



2005 CEC 6X16 SCREENER
6'X16' 2-DECK SCREEN, FEEDER,
DISCHARGE CONVEYORS, TRACK-
MOUNTED W/ 20" PADS, 6283 HOURS
\$85,000



2022 DOOSAN DX62R-3
A/C, OFF-SET BOOM, COMBO AUX HYD,
HYD Q/C, 18" BKT, HYD BLADE, PTRN
CHNGR, REAR CAM, 16" RBR TRKS, 8 HRS
\$99,000



(8) 2013-2017 CAT 308E2CRs
A/C, COMBO AUX HYD, HYD Q/C,
30" BKT, HYD THUMB, BLADE, CTRL VLV,
REAR CAM, 18" RBR LNRS, 1433 HRS
STARTING AT \$75,000

• ADDING UNITS TO OUR FLEET DAILY FOR YOUR RENTAL NEEDS! •

**We are cash
buyers for
quality used
trucks and
equipment!**

BROOKSIDE EQUIPMENT SALES

www.BrooksideEquipment.com

978-249-4600



2015 CATERPILLAR 966M: 14,549 Hours, 5.5 Yard Bucket, Joystick Steer, Auto Ride Control, 6 Cyl Cat Turbo, 52K Lbs, stk#LQ013, **\$129,500**



2008 JOHN DEERE 310J: 5,511 Hours, 4x4, X-Hoe, Enclosed Cab W/ Air, Turbo, Power Shift, 12" Bucket, stk#BH870, **\$39,500**



2012 HYUNDAI HL740-9: 8,225 Hours, 3 Yard Bucket, Manual Coupler, Aux Hyd, Cab W/ A/C, 6 Cyl Cummins Turbo, 143 HP, 28K Lbs, stk#LQ446, **\$49,900**



2021 SUNWARD SWE90UF: 14 Hours, 28" Bucket, 7.5" Blade, Cab W/ A/C, Auxiliary Hydraulics, Hydraulic Coupler, Swing Boom, 4 Cyl Yanmar, 62 HP, 19.5K Lbs, Stk#XC149, **\$79,500**



2014 IHI IC120: 2,227 Hours, 12 Ton Capacity, 12 Ft X 9 Ft Dump Bed W/ Rack Body Sides, Cab W/ A/C, 6 Cyl Cummins Turbo, 289 HP, stk#DU051, **\$79,500**



2014 DOOSAN DX350LC-5: 4,342 Hours, 52" Bucket, 2-Way Auxiliary Hydraulics, 2 Speed, A/C, 5 Cyl Scania Turbo, 81K Lbs, Stk#XC082, **\$137,500**

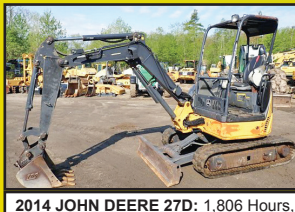

2014 JOHN DEERE 27D: 1,806 Hours, 18" Bucket, Auxiliary Hydraulics, Manual Coupler, 61" Blade, 2 Speed, Swing Boom, 3 Cyl Yanmar, 6.5K Lbs, Stk#MX355, **\$29,900**



2009 CAT D6N LGP: 3,546 Hours, 6-Way Blade, Vanguard Pipelayer, OROPS, Good U/C, LGP, High Track, 6 Cyl Cat C6.6 Acert Turbo, 24" Pads, stk#DZ609, **\$119,500**



2017 CATERPILLAR 336FL: 7,468 Hours, 56" Bucket, A/C, Good U/C, Backup Camera, Pattern Changer, 6 Cyl Cat C9.3 Acert Turbo, 89K Lbs, stk#XC022, **\$149,500**



2011 CATERPILLAR 12M: 8,902 Hours, Cab W/ A/C, 14 Ft Mold Board, Scarifier, 6 Cyl Caterpillar C6.6 Turbo, stk#GR077, **\$97,500**



2015 DOOSAN DX255 LC-5: 36" & 48" Digging Buckets, Hydraulic Coupler, A/C, Auxiliary Hydraulics, Pattern Changer, Backup Camera, 58K Lbs, stk#XC126, **\$139,500**



2008 KOMATSU PC138US-8: 7,655 Hours, 36" Digging Bucket & 5 Ft Tilt Cleanup Bucket, A/C, Auxiliary Hydraulics, Hydraulic Coupler, 4 Cyl Komatsu Turbo, Reduced Tail Swing, 31K Lbs, Stk#XC402, **\$49,900**



2004 CATERPILLAR 914G: 1.6 Yard, Cab W/ A/C, Ride Control, 4 Cyl Cat 3054C Turbo, 2 Speed, 18K Lbs, Stk#LQ257, **\$49,900**



2017 JOHN DEERE 644K: 10,301 Hours, 76" Wicker WPIF Pipe Forks, Cab W/ A/C, Ride Control, Backup Camera, 6 Cyl JD Twin Turbo, 41K Lbs, stk#LQ440, **\$119,500**



2016 HYUNDAI HX220L: 4,087 Hours, 44" Bucket, Auxiliary Hydraulics, A/C, Backup Camera, 6 Cyl Cummins QSB6.7 Turbo, 173 HP, 52K Lbs, stk#XC087, **\$87,500**



2015 CASE SV300: 2,683 Hours, 3000 Lb Lift, Cab W/ A/C, High Flow, Hydraulic Coupler, 2 Speed, Joystick Controls, 8.3K Lbs, stk#SK774, **\$34,500**

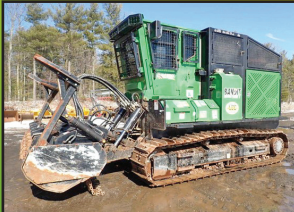

2014 BANDIT 4000FM: 1,187 Hours, Crawler Mulcher, 7 Ft Mulcher Head, Cab W/ A/C, 6 Cyl John Deere Turbo, Good U/C, stk#FO033, **\$159,500**



2017 VOLVO DD35B: 2,234 Hours, 54" Smooth Double Drum, Vibratory, 4 Cyl Kubota Turbo, Orops, 8.2K Lbs, Stk#CO227, **\$29,500**



2002 CATERPILLAR M320: 12,432 Hours, 5 Ft Cleanup Bucket, 1-Way Aux Hyd, Wrist/Coupler, 2 Speed, 45K Lbs, stk#WX983, **\$39,500**



2008 STERLING BULLET 5500: 75,351 Miles, 6 Wheel, 9 Ft Steel Godwin Body, 6.7L Cummins, Automatic, 18,750 GVW, 2WD, Hitch, Stk#TK408, **\$29,900**

60 STATE RD, PHILLIPSTON, MASS

978-249-4600

EMAIL: KEVIN@BROOKSIDEEQUIPMENT.COM

ALLEGIANCE

— TRUCKS® —



109 Lindberg Ave. | Methuen, Ma 01844
(978) 686-1800 | (603) 560-0668
Formerly General Truck Center



CALL FOR OTHER NEW & USED TRUCKS FOR SALE!



2016 GMC 3500 Cutaway. 125K Miles, 6.0L V8, Auto, 12300 GVW. 16'x79"Tx96"W w/ Ramp, 1 Row E-Track, Trans Roof, Spring Ride, AM/FM/ Aux Radio, C/C, A/C, P/S, stk#254804, **\$32,900.**



2018 ISUZU NPR-HD Diesel Reefer! 2 to choose! 89K and 111K, 16' Morgan Insulated, Carrier 40x, 60/40 Rear Doors, Step-up Bumper, A/C, P/S, P/W/L, Heated Mirrors, Example pic shown, Stk#220885, **\$59,900.**



2017 PETERBILT 579. 658k. ISX 400HP, 10 Sp EF Manual, Day Cab, 2.79 Rears, Rear Air, Alum Front Wheels, Spot Mirrors, A/C, 5th Wheel Slide, Rear Axle Lock, C/C, AM/FM/CD, PW/ML, stk#253614, **\$82,900.**



2018 INTERNATIONAL LT625 SLEEPER. 347K Miles, 450HP Cummins X15, 10 Sp Auto, 53250 - 80000 GVW, High Top, Air Brake/Air Ride, 2.79 Rears, Full Air, Inc Rem. of Ext Eng & A/T Warr Cov until 10/23 or 600K Mi, stk#252642, **\$114,900**



2018 INTERNATIONAL 4300. 171K Miles, Cummins 6.7 220HP, Eaton Fuller Auto Trans, Air Brake/Air Ride, 26'x97"x102" w/ Alum Ramp, Tow Hitch, Trans Roof w/ Wood Slats, A/C, AM/FM/USB/Bluetooth, Stk#252899, **\$79,900.**



2015 HINO 338. 183K, 260 HP, Allison 2500 RDS (PTO) Auto, Air Brake/Spring Ride, 20' Morgan w/ Anthony Railgate, 90 Gal Fuel Tank, Stk#235253, **\$57,900.**



2015 ISUZU NPR-HD Diesel. 14500 GVW, 147k. 16' Supreme Insulated w/ step-up Bumper, Tri-Fold Rear Door, AM/FM/CD, P/S, A/C, P/W/L, stk#248410, **\$35,900.**



2016 ISUZU NPR-HD Coming soon! Gas 6.0L V8, 111K, 20' Morgan 91Tx96W, 19.5" Wheels/Tires, AM/FM/CD/Aux, P/S, A/C, P/W/L, Tile/ Telescope Wheel, Example Pic Shown, stk#219793, **\$42,900.**

Allegiance now has locations in MA, CT, NY, ME, VT, RI, NH, & NJ!

For all locations visit our website!

www.AllegianceTrucks.com

*TAXES NOT INCLUDED, 100K MILE LIMIT, .20 CENTS EVERY MILE ABOVE 100K. Dealer is not responsible for errors in price, or in description of vehicles



Over 250 in stock! Best selection in 2 years!



B WISE DLP14-15 DUMP TRAILER.
8" Tube Main Frame, 7K SS Tandem Axle, Barn Door
Gate, #T13739, \$16,984



B-WISE T512-6 TRAILER. 60" x 12', Gravity Tilt, 2 5/16"
Adjustable Coupler, Stake Pockets, #T13782, \$6,995



Over 60 In Stock. Ready To Install Or Pick Up Now Starting @ \$4,308

OVER 200 TRAILERS IN INVENTORY & MORE ON THE WAY
Connecticut Trailers

7 Bolton Center Rd. Bolton, CT

860-649-7223



Text or chat from our website: CTTRAILERS.COM

Open Mon – Sat 8-5. Service & Parts Open All Day Saturday.

THE HOME OF THE DOUBLE WARRANTY.

Prices good 30 days after publication. Advertised price does not include state or local taxes, registration costs or dealer Conveyance Fee Of \$119.00



781-315-1680
Call Dan Rott



GREAT SELECTION OF NEW & USED HEAVY EQUIPMENT & ATTACHMENTS
FINANCING AVAILABLE ON ALL UNITS UP TO 60 MONTHS.
CALL FOR DETAILS.



2013 VOLVO L70G.
 Coupler, Bucket, Runs
 Great, \$89,500. #CE4106

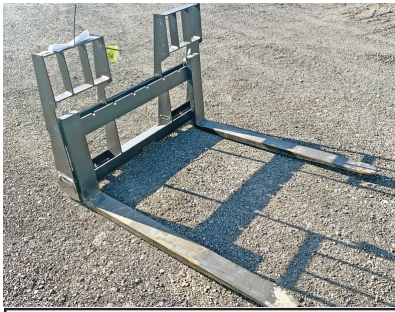

NEW SKID STEER
 FORK. 48", \$995.



2014 VOLVO
 DD140B. 1860
 Hours, \$49,500. #CE3292



2003 JOHN DEERE
 444H. Coupler, Bucket,
 \$44,000. #CE938



2012 VOLVO L220G.
 Pin On Bucket, \$84,000.
 #CE4105



2014 VOLVO DD140B.
 780 Hours, \$59,500.
 #CE3291



2012 VOLVO EW210D.
 Nice Machine, \$79,900.
 #CE3806



2020 FUCHS MHL310F2.
 278 Hours, With Attached
 Grapple, \$259,000.
 #FU0012



2019 FUCHS MHL340F2.
 With Grapple,
 1325 Hours,
 \$342,000. #C000578

WOBURN, MA - AVON, MA - SMITHFIELD, RI www.WoodCoMachinery.com



Robertson's Auto USED CAR DIVISION

508-295-9444 x160



2017 FORD F350 S.D. KING RANCH CREW CAB 4X4. 6.7L DIESEL, 48K MILES, RARE FIND!! \$69,500.



2012 GMC 3500 DUALY RACK BODY 4X2: 12 FT RACK BODY, LFIT GATE, 109K MILES, ONE ADULT DRIVER, CLEAN, CLEAN, \$22,950.



2018 CHEVROLET 100TH ANNIVERSARY EDITION 1500 CREW CAB 4X4: ALL THE TOYS, BEAUTIFUL CLEAN TRUCK, \$38,950.



2018 CHEVROLET Z71 DOUBLE CAB 4X4: 80K MILES, BLACK ON BLACK, A TRUE GENTLEMEN'S TRUCK, LOOKS & RUNS NEW, FRESH TRADE-IN, NEW TIRES, \$35,950.



2006 DODGE 2500 DOUBLE CAB 4X4: CUMMINS DIESEL, 5.9L, AWESOME RUNNER!! 300K, TIGHT & PRICED RIGHT, RARE FIND, TWIST KEY & GO! \$12,950.



2019 SILVERADO LT CREW CAB 4X4 ROCKY RIDGE: THIS IS THE ONE! DON'T WAIT. EVERY OPTION. 35" MICKEY THOMPSON TIRES/ WHEELS, GIBSON EXHAUST, RETRACTABLE STEP BARS. ONLY 23K MILES. BLACK BEAUTY. 1ST \$61,950 GETS TO DRIVE IT HOME.



2019 GMC 16' BOX TRUCK. 104K MILES, \$34,950



2010 GMC 2500 HD REG CAB 4X4 SLE: 150K, GREAT RUNNING TRUCK, 6.0L, FRESH TRADE, CLEAN!! \$11,850.



2018 FORD F150 CREW CAB LARIAT FX4. DIESEL, ALL THE TOYS, PANORAMIC ROOF, 80K, \$38,990.



2003 FORD E250 CARGO VAN: 42K MILES, AS NEW AS NEW GETS!! READY TO WORK, AGAIN A REAL ONE!! FRESH TRADE, \$14,950.



2009 CHEVROLET 2500 HD CREW CAB LTZ 4X4. 6.0, 87K MILES, \$26,500.



2008 GMC 2500 HD EXT CAB LT 8 FT BED: LEATHER, ROOF, ALL THE RIGHT STUFF, 101K MILES, GENTLEMAN OWNED, EZ DUMPER & ORIGINAL TAILGATE INCLUDED, THE CLEANEST ONE AROUND!! \$19,950.

2680 CRANBERRY HWY. (RTE. 28) – WAREHAM, MA 02571

ALTA RENTS

AVAILABLE TO RENT TODAY!



JCB 512-83R Rotoating Telehandlers



Bergmann C815s Wheel Dumpers



Bergmann C912s Track Dumpers



JCB 131X Excavators



JCB 150X Excavators



JCB 220X Excavators



JCB 245XR Reduced Tailswings



JCB 509-42 Lift & Place Telehandlers



JCB 510-56 Lift & Place Telehandlers



JCB 35Z Zero Tailswing Excavators



JCB 85Z Zero Tailswing Excavators



JCB Hydradig 110W Wheel Excavators



Vibroscreen Box Screeners



Vibroscreen Trommels



JCB Wheel Loaders

888-RNT-ALTA | AltaRentsNE.com

CERRONE

Chevrolet - Buick - GMC Of Attleboro
A Priority Automotive Dealership

ROUTE 1, BETWEEN 95 + 295
SOUTH ATTLEBORO, MA

508-761-4800

PLENTY OF NEW GMC TRUCKS AVAILABLE



2022 C2500 UTILITY



**DURAMAG ALUM. BODY, CENTRAL POWER
 LOCKING, SPRAY-IN-LINER, SYSTEM 1
 RACK.**
#22114G

\$60,281

2022 K2500 UTILITY



**ALUM. BODY, SPRAY LINER, BACK-RACK,
 CONV. PKG., TRAILER HITCH + BRAKE,
 PLOW PREP.** **#22151G**

\$67,232

2022 K2500 CREW CAB



CONV. PKG., PLOW PREP.
#22183G

\$50,530

**2022 K2500 CREW CAB AT4
 DURAMAX DIESEL**



20" WHEELS, PLOW PREP.
#22156G

\$71,285

**2022 K1500 DOUBLE CAB
 ELEVATION**



#22098G

\$47,515

2022 K1500 DOUBLE CAB



**V-8, CONNECTIVITY PKG.,
 VALUE PKG.** **#22153G**

\$46,125

2022 K1500 CREW CAB



CONV. PKG., ALUM. WHEELS.
#22174G

\$49,425

2022 K2500



**CONV. PKG., SPRAY LINER, PLOW PREP.,
 18" WHEELS.** **#NF32B253**

\$49,615

2022 CANYON CREW CAB AT4



V-6, NAVIGATION.
#22160G

\$42,860

**** PLUS OVER 50 MORE AVAILABLE ****



WWW.CERRONEGM.COM
WWW.CERRONETRUCKSALES.COM



CERRONE

Chevrolet - Buick - GMC Of Attleboro
A Priority Automotive Dealership

ROUTE 1, BETWEEN 95 + 295
SOUTH ATTLEBORO, MA

508-761-4800



PLENTY OF NEW CHEVROLET TRUCKS AVAILABLE

2022 K3500 UTILITY



READING ALUM. SVC. BODY, CONV. PKG.,
TRAILER HITCH AND BRAKE, 14,000 LB
GVW. #22077H

\$66,123

**2022 K2500 CREW CAB LT
DURAMAX DIESEL**



ALASKAN EDITION, CONV. PKG.,
Z71 OFF ROAD PKG. #U105

\$63,750

**2021 K2500 CREW CAB LTZ
DURAMAX DIESEL**



LTZ PREMIUM PKG., SUNROOF,
PLOW PREP. #U137

\$79,900

**2021 K1500 CREW CAB
TRAIL BOSS**



#U112

\$49,900

2022 K2500 CREW CAB



CUSTOM VALUE PKG.,
20" WHEELS, PLOW PREP.
#N1224035

\$51,135

2022 K1500 CREW CAB



CUSTOM CONV. PKG.,
POWER SEAT. #22132H

\$43,750

DIESEL MEDIUM DUTY CHASSIS

K5500	4WD	17,500 GVW	108" CA	GREEN	\$61,223
K5500	4WD	17,500 GVW	84" CA	SILVER	\$60,248
K5000	4WD	17,500 GVW	84" CA	WHITE	\$62,028
K5500	4WD	19,500 GVW	84" CA	WHITE	\$62,001
K6500	4WD	22,500 GVW	84" CA	WHITE	\$63,928

RESERVE YOURS TODAY !



WWW.CERRONEGM.COM
WWW.CERRONETRUCKSALES.COM



THIS AD IS COPYRIGHTED & OWNED BY TRUCK AND EQUIPMENT POST



Fowler's Auto Wrecking Inc.

Belbtown Recycling Center



Detroit Series 60 12.7L Engines

EGR DDEC-IV
NON-EGR DDEC-IV
Good Running Take Out Engines
Recent Remanufactured Engines
Core Engines
Engine Accessories
6 Month & 1 Year Warranties Available
Call Today For Pricing



CALL: 860-267-7140

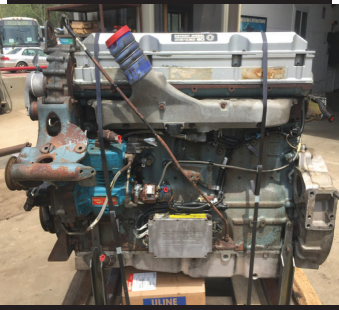
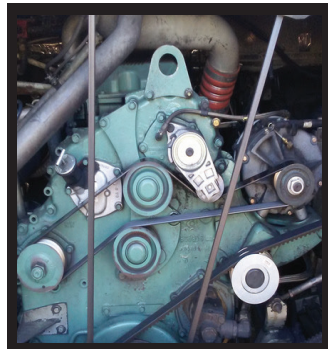

Telephone: 860-267-7140

Complete Coaches For Parts

- MCI, Vanhool, and Prevost Buses For Parts
- Compressors, Condenser & Evaporator Motors
- Wheels, Tires, Suspension & Brake Parts
- Electrical Parts, Interior & Exterior Lighting
- Tag Axles & Drive Axles
- Compartment, Service, and Entrance Doors
- Fiberglass Body Panels & Glass
- Complete Electric Wiper Conversion Kits
- Radiators, Intercoolers, and Condensers
- Standard 6 Month Warranty On All Parts



**Buses Are Not Intended
For Resale - Salvage Titles**



24 Old Coach Rd, East Hampton, CT 06424

Allison B500 Transmissions

- Allison B500 With or Without Retarders
- Good Running Take Outs
- Recent Remanufactured Units
- Core Transmissions
- Allison Shift Pad Selectors
- Allison TCM (Transmission Control Modules)
- Standard 6 Month Warranty
- Call Today For Pricing



CALL: 860-267-7140



BelltownRecycling@yahoo.com



2007 PETERBILT 335. Cummins ISC With New: Water Pump, Timing Cover, & Exhaust Manifold, Recently Rebuilt Eaton Trans, Recently Rebuilt Dana 4.33 Rear, Class 7, \$26,500. DID Available



CONSOLIDATED TRUCK & EQUIPMENT, INC.

**FELLING
TRAILERS**

**EXTREME
TRAILERS**



www.ConsolidatedTruckEquipment.com

**32 INDUSTRIAL COURT, (RT.6) SEEKONK, MASSACHUSETTS.
ACROSS FROM SEEKONK SPEEDWAY.**



6 NEW MAC
26' STEEL DUMP
TRAILERS: HI LIFT
GATE, CENTER POINT
SUSPENSION, AUTO
TARPS, 11 X 24.5
TIRES, ALUMINUM
WHEELS.
CALL FOR PRICING.



2022 EAGER BEAVER 50 TON:
GSL-PT REAR AXLE LIFT,
24' X 102" WIDE DECK
\$87,700.00 PRICE INCLUDES FET
TAX.



BRAND NEW EAGER BEAVER
20XPT TRAILERS. 6' RAMPS.
BEST PRICING AROUND.
Please give us a call.



COMING IN

MAC 28' ALUMINUM SMOOTH
SIDE TRAILERS. Air Ride
Suspension. Please call for pricing.



Brand New Challenger Body & Chassis,
26' Long, 54" & 60" Sides & Gate, Single
Point 60K suspension, Hardox Body,
Hi-Lift Gate, aluminum disc wheels,
electric load cover 16 Ply Tires. Please
Call For Pricing



**2002 BENSON 28' ALUMINUM
DUMP TRAILER.** Steel Frame,
Rayco Suspension, Electric
Tarp, 11x24.5 Tires. Very Good
Condition, Needs Liner, **\$24,500.**



NEW MAC 53' Front Axle Slide,
36" Deck Height. Tool Bx, 10' Upper
Deck. (it's the trailer on the bottom).
Call for Price.

CALL US: AT 508-336-6215 • HOURS: 7:30 -5:30



37 County Road
Route 106
Plympton MA 02367
PH: 781-582-1378
FAX: 781-585-4438



2011 HINO ALUMINUM SINGLE COMPARTMENT TANK:
AUTOMATIC,
33K GVWR.
\$49,900.



2015 ISUZU:
GAS, AUTO.,
165K MILES.
NEW 12'
SWITCH-N-GO
SYSTEM.
\$42,000
ALSO AVAILABLE:
2009 ISUZU DIESEL.



2003 GMC 7500 DUMP.
Automatic, 120K
Miles,
41K GVW, Runs
Well, Needs TLC,
\$11,900.
401-499-9873



2021 KUBOTA SSV75 SKIDSTEER. 50 Hours,
75" Bucket, 74.3 HP, AC/Heat, Radio, 12V Power Outlet,
\$48,900. 978-979-1262 For More Details



2006 CHEVY 3500 4X4 PICKUP. 6.0 Gas, Auto, A/C,
80K Miles, Newer Easy Dumper Unit, No Dash Light, Engine Runs
Well, Fisher Gear, No Blade Or Controller, Not New Good Farm-
Property Truck, **\$5800.** 978-462-1000,
www.WestsideTruckEquipment.com

SALES, SERVICE, PARTS **CALL TOLL FREE: 866-637-4076** **CUSTOM METAL FABRICATION AVAILABLE**

WWW.CAREYTRUCKEQUIPMENT.COM



2005 BENSON 28' ALUMINUM DUMP TRAILER. Steel Frame, Rayco Suspension,
New Electric Tarp, 11x24.5 Tires, Liner, Very Good
Condition, **\$34,500 OBO.** 508-888-0346



CEC 512 PORTABLE ROADRUNNER. 5X12 Deck With
7900 Hours, Recent Engine Swap And Drive Motor For Feed Belt,
Runs And Operates As It Should, **\$68,500.** 508-212-8710



2023 AUTOCAR ACT42: Single Axle, Yard Jockey,
Diesel Automatic, A/C, Hydraulic 5TH Wheel.
Incoming! 401-434-5900



2006 INTERNATIONAL MODEL 7400. Side Loader
Refuse Truck, Remanufactured Engine, Runs Excellent, Complete
With All Service Records, CT Titled,
\$14,500. Waterbury. CT 203-232-0921



LEEBOY 700ST PAVER. 8 To 13 Feet, Runs Well,
Hatz Diesel, Lots Of New Parts Last Year, New Burners, New
Diesel Pump For Sprayers, New Filters, Don't Use It Enough,
\$8500. Leominster MA 978-230-1504



SAM'S Tree Service
"We handle the jobs, the Big Guys turn down!"
• Licensed Arborist #913
• Insured
• Competitive Pricing
• Free Estimates
sammal@cox.net
401-269-1133
• Brush Chipping • Tree Removal
• Tree Pruning
• Residential Land Clearing

**Why Travel Anywhere
When You Could Access
The Magazine At Your *Finger Tips***
www.truckandequipmentpost.com

• Selling
• Browsing
• Buying
We Got You Covered



1970? LINK BELT HC218 CRANE. V Detroit Lower, Detroit Upper, Completely Equipped With 100' Of Boom Plus Jib, 2 Blocks, 400 Lb Ball, All Hardware, Cables And Slings To Pick And Work, Main Shaft On Deep Reduction Box Broken, Reduced To **\$20,000.** 603-899-2000



BARBARA GREENE
2-DECK SCREEN.
8 HP, Predator Engine,
\$8,500.
774-205-0527



2012 INTERNATIONAL 4300, MAX FORCE Engine, Automatic Trans., 25,950 GVW, Air-Brakes, Long Wheel Base, Needs Fuel System Work, 118K Miles. Call 401-434-5900

202

**TRUCK
&
EQUIPMENT**
603-899-2000

www.202truck.com
RT 202 Rindge NH
SALES & RENTALS - NO SALES TAX
FINANCING & DELIVERY



2011 CAT 938H. Nice Tractor, 12,000 Hrs, Ride Control, Fusion Cplr, 3rd Valve, 3.6 Yd. Bucket W/New Edge, Pipe Machine, Lots Of Idle Time, **\$67,000.**



2018 YANMAR T175-1. 680 Hrs, 8600 Lbs., Cab W/A.C., Manual Cplr, Ride Control, Joystick, 66" Bucket, 2 Spd, **\$47,000.**



2012 DEERE 310SJ. 4X4, E-Hoe, Ride Control, Powershift, 7100 Hrs, Aux Hyd To Rear, **\$46,000.**



2012 CAT 308ECR. 2954 Hrs, Aux. Hyd., Roadliner Parts, 30" Bucket, **\$65,000.**



2004 DEERE 700H. Forestry Package, With Winch, 3700 Hrs, Very Good U.C., **\$64,000.**



2013 VOLVO SD115. Only 696 Hours, 84" Drum, Perfect Condition, 1 Owner, **\$69,000.**



2008 DEERE 410J. 4X4, Ride Control, E-Hoe, Powershift, Good Rubber, 4-In-1 Front Bucket, **\$44,000.**



2007 KENWORTH W900B. 475 CAT C-15, 8LL, 46 Rears On Air Ride, 195" W.B., **\$39,000.**



2011 HITACHI ZX200-3. 7093 Hrs, Aux. Hyd., 24" Shoes, 42" Bucket, 9' 2" Wide, **\$77,000.**



2019 HITACHI 345.

1400 Hours, Coupler,
Auxiliary Hydraulics, 2 Buckets,

\$249,900.

Call Adam At 603-765-9140



Powerglide Air Test Kit



Complete Powerglide Pro
Tree Transbrake \$279.95



TH400 Deep Cast
Aluminum Pan



TH400 Billet Direct Drum
Spring Retainer & Aluminum
Modulator/Solenoid Hold Down



Powerglide
Overhaul Kit



Powerglide Deep
Oil Pan



Powerglide Reverse
Spring Retainer Tool



Powerglide Bushing
Driver Set



Do-it-yourself Powerglide
Pro Tree Transbrake Kit
\$164.95



1.80 Long
Powerglide Gear Set



1-800-394-5889

179 Belvedere Road
Gilsum, NH 03448



Powerglide
Handbook written
by Carl H. Munroe
\$21.95



Powerglide Vent Tanks

WWW.TSR-RACING.COM

QUIPCAL
The Decal Experts

Decal Sets for your Construction,
Forestry, Ag, Mining & Industrial
Equipment - Old and New.

Prompt • Knowledgeable • Reliable • Experienced

To Check \$ Call: 215-536-5339

& Availability Email: info@CustomServicesCompany.com

Your Next Decal Set Is Here • www.QuipCal.com



**2023 RHODES ASS2660-2 26' ALUM. DUMP
TRAILER**, Steel Frame, Single Point Suspension.
Incoming! 401-434-5900

**TOREKU TRACTOR
& EQUIPMENT INC.**



4 Littleton Rd, Rt2A & 110, Ayer, MA • 978-772-6619



2016 KUBOTA B2320 TRACTOR. With Loader And New
Front Bucket, New Front Tires, BH65 Back Hoe, 16" Bucket
& Thumb, **\$23,500**



**KUBOTA
B6200.**
48" Cut
Mower, 4WD,
468.5 Hours,
\$4,000



**KUBOTA
BX2680V
TRACTOR/
LOADER.** Kubota
Full Cab, Heat,
AC, Wipers, Work
Lights, 26 Hp, 27.5
Hours, LA344S
Loader With Q/A
48" Bucket, **\$25,595**



CAM ADVANTAGE P10610PDT DUMP TRAILER.
9990 GVW, New, **\$7,500**

VISIT US AT WWW.TOREKU.COM



2007 VOLVO VNL. Rebuilt Engine, New Brakes, New Radiator, Tires Are 90%. Good Truck, Ready To Work,
\$35,995 OBO. 401-450-5611



1998 FORD 800. 23K Original Miles, Needs Nothing, Comes With A 4-Way Plow,
\$26,999. 401-486-8552



2022 CAM SUPERLINE 7 X 14 BEAST
GOOSENECK HD DUMP TRAILER, \$14,895,
Belchertown, MA, 413-253-5456

WANTED!!! MACK TRUCKS

**CAT, DEERE, BOBCAT EQUIP
IN ANY CONDITION
IMMEDIATE PAYMENT**



CALL JOHNNY MACK

johnnymack107@gmail.com
HARTFORD, CT 860-883-1186



UNIVERSAL FINANCE

NEED CASH NOW?

UNIVERSAL FINANCE IS HERE TO HELP



BORROW MONEY USING YOUR EQUIPMENT'S EQUITY

Turn your assets into cash



CASH FOR BUSINESS OPERATIONS

Working Capital Loans can be used for projects, payroll, rising fuel costs, etc.



FAST FUNDING

A simple application form is all that's needed

Let's get started.

Follow this code or call us to apply.



GET APPROVED FOR A LOAN TODAY | CALL: 781-653-7593



SALVADORE

Family of Dealerships

SalvadoreRam.com

**#1 RAM CHASSIS CAB
DEALER IN NEW ENGLAND!**

BUSINESS LINK
The fast lane for small business.

ON THE

JOB

888-605-4346

2022 RAM 3500HD C&C
TRADESMAN REG CAB 4X4
INCOMING WITH UPFIT!



60" CAB TO AXLE - 6.7L CUMMINS TURBO DIESEL - AISIN TRANSMISSION - CHROME APPEARANCE PKG - UCONNECT 3 - SNOW CHIEF GROUP STK: NET1

2022 RAM 3500HD C&C
TRADESMAN CREW CAB 4X4
UPFIT READY!



60" CAB TO AXLE - 6.7L CUMMINS TURBO DIESEL - AISIN TRANSMISSION - CHROME APPEARANCE PKG - UCONNECT 3 - SNOW CHIEF GROUP - BODIES AVAILABLE FOR UPFITSTK: METRO1

2022 RAM 5500HD C&C
TRADESMAN REG CAB 4X4
UPFIT READY!



60" CAB TO AXLE - 6.7L CUMMINS TURBO DIESEL - AISIN TRANSMISSION - CHROME APPEARANCE PKG - UCONNECT 3 - SNOW CHIEF GROUP - BODIES AVAILABLE FOR UPFIT STK: N22120

2022 RAM PROMASTER
CUTAWAY LOW ROOF
11' READING CLASSIC

UTILITY SERVICE BODY



81" CAB TO AXLE - 3.6L V6 GAS - PREMIUM APPEARANCE GROUP - UCONNECT 3 - BACK UP CAMERA - WIDE POWER TOW MIRRORS STK: HTE1

**Trucks On The Lot
And More On The Way!**

More 2500/3500/4500 & 5500HD series trucks in transit, pre-upfit and ready to work! All body variations available! Call us for the right truck for your business needs!

2022 RAM PROMASTER 3500
13.5' DURALITE VAN BODY!



104" CAB TO AXLE - 3.6L V6 GAS - PREMIUM APPEARANCE GROUP - UCONNECT 3 - WIDE POWER TOW MIRRORS. STK: HTE2

2022 RAM PROMASTER 2500
159" WB HIGH ROOF!



PRE UP-FIT KARGO MASTER VAN PACKAGE - PARTITION - SHELVING UNIT - RUBBER FLOOR - SPEED CONTROL - INTERIOR LIGHT GROUP STK: HTE3

2022 RAM 3500HD C&C
TRADESMAN REG CAB 4X4
INCOMING WITH 9' DURAMAG DUMP BODY!



60" CAB TO AXLE - 6.7L CUMMINS TURBO DIESEL - AISIN TRANSMISSION - CHROME APPEARANCE PKG - UCONNECT 3 - SNOW CHIEF GROUP STK: HTE4

2022 RAM 2500HD
TRADESMAN REG CAB 4X4
INCOMING WITH SYSTEM-ONE LADDER RACK!



6.4L V8 HEMI GAS - CHROME APPEARANCE PKG - TRADESMAN LVL 1 - SNOW PLOW PREP - ELECTRONIC TRANSFER CASE STK: HTE5

442 West Broadway, Gardner, MA 01440 | SalvadoreRam.com

NOT RESPONSIBLE FOR TYPOGRAPHICAL ERRORS. INCLUDES QUALIFYING REBATES. PRICING SUBJECT TO CHANGE AFTER 6/30/2022



SALVADORE

— Family of Dealerships —

BUSINESS LINK
The fast lane for small business.

ON THE JOB

888-605-4346

SalvadoreRam.com

2022 RAM 2500HD CREW CAB
TRADESMAN 4X4

LAST ONE!



6.7 CUMMINS TURBO DIESEL -
TRADESMAN LVL 2 PKG - SNOW CHIEF -
COLD WEATHER - CHROME APPEARANCE
STK: N22105

**Trucks On The Lot
And More On The Way!**

More 2500/3500/4500
& 5500HD series trucks
in transit, pre-upfit and
ready to work! All body
variations available!
Call us for the right truck
for your business needs!

2022 RAM 5500HD C&C
TRADESMAN REG CAB 4X4

**16' DRY FREIGHT
CONTAINER**



120" CAB TO AXLE - 6.7L CUMMINS TURBO
DIESEL - AISIN TRANSMISSION -
TRADESMAN LVL 1 - CHROME APPEARANCE
PKG - UCONNECT 3 - 19.5" ALOCA WHEELS
STK: N22133

2022 RAM 3500HD C&C
TRADESMAN REG CAB 4X4
9' READING SL SERVICE BODY!



60" CAB TO AXLE, 6.4L HEMI V8 - CHROME
APPEARANCE PKG- TRADESMAN LVL 1-
UCONNECT 3- HEAVY DUTY SNOW PLOW
PREP- DUAL REAR WHEEL STK #: HTE6

**COME SEE LARRY
The Truck Guy!**



**More Than 30 Years of
Commercial Truck Experience!**

2022 RAM 2500HD

TRADESMAN REG CAB 4X4
INCOMING WITH 8' FISHER HDX!



6.4L HEMI GAS - CHROME APPEARANCE -
TRADESMAN LVL 1 - SNOW CHIEF GROUP -
ELECTRONIC TRANSFER CASE STK: HTE7

2022 RAM 3500HD C&C
TRADESMAN REG CAB 4X4

9' AIRFLO PRO-CLASS DUMP!



60" CAB TO AXLE - 6.4L HEMI V8 GAS - AISIN
TRANSMISSION - TRADESMAN LVL 1 -
UCONNECT 3 - SNOW PLOW PREP - REAR
VIEW CAMERA - DUAL REAR WHEEL
STK: HTE8

2022 RAM 5500HD
TRADESMAN REG CAB 4X4

**9' AIRFLO HIGH CAP DUMP
W/ COAL CHUTE!**



60" CAB TO AXLE - 6.7L CUMMINS TURBO
DIESEL - DUAL REAR WHEEL - CHROME
APPEARANCE PKG - TRADESMAN LVL 1-
UCONNECT 3 - UPFIT READY STK: N22085

2022 RAM 5500HD C&C
TRADESMAN REG CAB 4X4

**INCOMING WITH SWITCH-N-GO
HOIST SYSTEM!**



84" CAB TO AXLE - 6.7 CUMMINS TURBO
DIESEL - CHROME APPEARANCE PKG -
TRADESMAN LVL 1 - SNOW PLOW PREP -
19.5" POLISHED ALOCA WHEELS -
CONTAINER BODY AVAILABLE STK: HTE9

442 West Broadway, Gardner, MA 01440 | SalvadoreRam.com

NOT RESPONSIBLE FOR TYPOGRAPHICAL ERRORS. INCLUDES QUALIFYING REBATES. PRICING SUBJECT TO CHANGE AFTER 6/30/2022



PORTABLE LINE BORING

WELDING • FABRICATION • REPAIRS

DAVID GOKEY

AFFORDABLE LINE BORING

Serving CT, MA, RI, Southern NH, VT

413-530-0242 Call/Text

davidgokey70@gmail.com

MC, Visa, AMEX, Discover



CAT 950B - GP Bucket, 10,600 Original Hours, One Owner, Radial 20.5R 25. Tires, One Of A Kind, **\$47,500**, CALL DAN AT 203-506-3860



1997 GMC 7500. CAT Diesel, Air Brakes, 250K Miles, Hitch To Pull Trailer, Asphalt Chutes On Rear, CDL, Air Brakes, Excellent Condition. No Rust Or Rot, Body Like New, Tires, Clutch, Brakes Everything Works Excellent, Truck Rides Like A Car, Videos Available, Asking **\$14,000**. Norwalk, CT 203-858-3516



400 GALLON SEALCOAT MACHINE.
Best Offer Over **\$8,000**.
Send Text To 508-294-4769
And Leave Message; I Will Call Back

2004 LEEBOY 8500 T.

In Good Shape, Runs Good,
Always Maintained By The
Dealer, Legend Screen Open Up
To 15ft. New Burners, Live Floor,
\$36,000. OBO.
207 289-7828



TRANS EAST EQUIPMENT INC.
67 Main St Salisbury, MA
CALL DAVE Cell 978-992-7077 Or 978-462-1919

**EXIT 60 Off Rt 95
End Of Ramp**

You Pick Your Container – Over 65 Units



20' And 40' CONTAINERS.
One Trip & Used Steel Storage Containers,
Call With your Needs, We Can Deliver.
Serving Southern Maine, Southern NH,
And Greater Metro Boston

CHECK ALL OUR INVENTORY – WWW.TRANSEASTEQ.COM



2009 FORD F-350 SUPER DUTY KING RANCH.
Diesel, 4x4, Crew Cab, DRW, 8' Bed, 6 New Tires, 106K Miles,
#14247, **\$32,997**, 860-785-3390, Bolton, CT



**KIOTI PX9530 4X4 CAB POWER SHUTTLE
TRACTOR WITH LOADER, \$69,600**, Belchertown,
MA, 413-253-5456



2008 MANAC HI BOY TRAILER.
Aluminum Trailer, Real Nice Condition, **\$19,999 OBO.**
401-486-8552



ALLEGIANCE

TRUCKS®



Hartford, N.Haven, Torrington, & Franklin, CT / W. Springfield, MA

Call Mike McDonald 860-308-6599



24" BOX W/ GATE

2017 IH 4300. Cummins 250 HP, Under CDL, 121K Miles, 24x102x96 Van Body w/ Lift Gate, #126078, \$79,900



Under CDL 26' Box

Group of 2018 IH 4300, Under CDL, 26' Van Body Trucks, Cummins Power, Auto Transmissions, Air Ride, Miles 110K To 185K, Call Today For Pricing



L10 CUMMINS DUMP

1996 IH 2674 Town Dump, Plow Truck, Big Cummins L10-300HP, Allison Auto, Newer 10' All Season Body, Front Plow Blade, Only 82K Miles, #234679, \$19,900



LOW MILES

SEVERAL 2017 IH 4300's. Cummins 240 HP, Allison Auto, Under CDL, 100-150K Miles, 26' Van w/ Lift Gates



MANY TO CHOOSE

2017-2019 GROUP OF ISUZU VAN BODY TRUCKS. Lift Gates, Gas & Diesel. Super Clean, Call Today!



LOW MILES

2017 FREIGHTLINER CASCADIA DAY CAB. Only 420K Miles, DD13, Auto Trans, Clean White Truck, Alum Wheels, \$74,900



Lease Maintained By Us

2016 IH Prostar, ISX Cummins, 10 Speed, 560K Miles, Lease Maintained By Nutmeg, \$63,900



LOW MILES

(2) 2018 IH LT DAY CABS. ISX Power, Auto, 290K Miles, Aluminum & Chrome, Super Nice, Factory Warranty, #101518 & #101540, \$92,900



HEAVY DUTY

2015 PRO STAR HEAVY TRACTOR. N13, 475 HP, 18 Speed, Only 272K Miles, 46K RA,, Clean Lease Maintained Truck, #JTS875 \$55,800



CUMMINS

Several 2017 PETERBILT 579 DAY CABS, ISX 15 Cummins, Auto's & Manual's, Miles in 5's & 6's, Pricing Starts At \$79,900



DOUBLE BUNK

Several 2017 PROSTAR 73" Double Bunk Sleepers, Cummins ISX, 13 Speed, Miles In 4's & 5's, Pricing starts at \$92,900



FACTORY WARRANTY

2020 IH LT DAY CAB. Only 347K Miles, ISX Power, Auto, Aluminum & Chrome, Factory Warranty, \$97,900



ISX 450

SEVERAL 2018 IH LT 56" Single Bunk Sleeper, ISX 450HP, Auto's, Miles in mid 300's, Clean, \$114,900



MANY AVAILABLE

SEVERAL 2019 & 2020 LT SLEEPERS. ISX Cummins Power, Auto, Warranty, Call For Details



T/A DAY CAB

(3) 2017 FREIGHTLINER Cascadia Tandem Day Cab, DD15, 455HP, Auto, Collision Mitigation, Nice Trucks, Call Today.



LOAN STAR

2016 IH LOAN STAR SLEEPER. Cummins ISX15, 450 HP, 10 Speed, 676K Miles, Runs & Looks Great, Just Arrived, Call Today!



WE HAVE CUBE VANS

SEVERAL 2016 GMC CUBE VANS. Gas, Auto, 120 - 135K Miles, 16' Vans With Walk Ramps, \$32,900

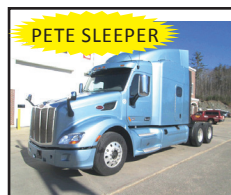

PETE SLEEPER

2016 PETERBILT 579 SLEEPER. ISX Cummins 450 HP, Auto, 650K Miles, Clean Truck, #253254, \$84,900



SUPER CLEAN

2014 PETERBILT 389 LONG NOSE SLEEPER. ISX 450HP, 18 Speed, 70" Mid Roof Sleeper, 800K, Super Clean, \$84,900

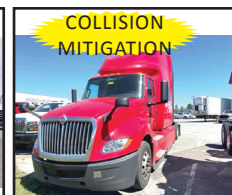

COLLISION MITIGATION

(5) 2018 INTERNATIONAL LT 73" Sleepers, ISX Power, Auto, Collision Mitigation

Allegiance now has locations in MA, CT, NY, ME, VT, RI, NH, & NJ!

For all locations visit our website!

www.AllegianceTrucks.com



1980 PETTIBONE HOISTING CRANE. Detroit Engine, Crane Excellent Condition, No Leaks, **\$22,000.** 978-590-9374



2000 FORD STERLING 7500. CAT Diesel W/ 260K Miles, 6 Spd Standard, Air Brakes, Asphalt Chutes On Rear, No Rust Or Rot, Body Is In Excellent Cond., Runs Awesome, Ready To Go To Work, Tires, Brakes, Clutch All Ready To Go, Solid Work Truck, Videos Available, Asking **\$17,000 OBO.** Norwalk, CT 203-858-3516



HAYES
HEAVY HAULING LLC

(203) 510-6626
Watertown CT



Big To Small We Can Haul – New England Service
www.hayesheavyhauling.com

SMALL ENGINE TECHNICIAN WANTED!

Retail Store In Littleton, MA

Looking For An Outdoor Power Equipment Mechanic.

Convenient Location, Competitive Pay, Simple Ira.

Stop By 687 Great Road Or Send An Email To

Greatroadfarmandgarden@gmail.com.

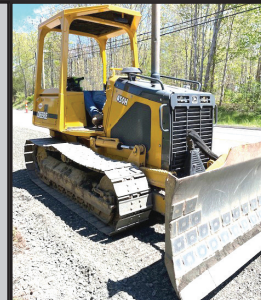

2001 DEERE 450H -
1 Owner,
Well Maintained, Runs
Great, 100% Work
Ready
\$28,500
CALL DAN AT
203-506-3860



1587 Portland Cobalt Rd
Portland, CT 860-342-2600

See more @ MORINDIESELFORESTRY.COM



AWASSOS MD80 LOG SKIDDER. 83 HP Yanmar, Hydrostatic, 12,000 lb, Call For A Demo



NIXTER FORESTRY MULCHERS.
We Have Models For Every Application



TNA 61" Knock Around Grapple. For Universal Mini Or Bobcat MT Starting @ **\$3,695**



RYAN'S EQUIPMENT 60"
Power Rotating Skid Steer Grapple With Winch



CAST 40XD LOADER.
40 HP, 3000lb Capacity, Aux Hydraulics, Telescopic Boom



CAST 33TLC CARBON.
23 HP, 2200lb Capacity, 2 Speed, Aux Hydraulics, Telescopic Boom



CAST SSQ22 STAND ON. 22 HP Honda, Aux Hydraulics, 800lb Capacity



CAST WX22 Track Machine, 22 HP Honda, Aux Hydraulics, 800lb Capacity



**CASE 580
SUPER I
BACKHOE.**
Extendahoe,
Tight Machine,
Heat/AC,
Two Buckets,
New Tires,
\$30,000.
860-617-4569



2016 FORD 550. Diesel, 4x4, 52,300 Miles, Clean & Maintained,
Orig. Owner, Never Used For Snow Removal, 19,500 GVWR, Electric Over
Hyd. Dump Bed, Fold-Down Tailgate & Sides, Buyers Box Each Side,
Paint & Body In Great Cond. (Graphics Will Be Removed For The Sale),
\$62,500. Phil 508-769-6941 - Neil 401-639-5394



**1994 BENSON
26' ALUMINUM DUMP
TRAILER.** New Running Gear
(Brakes, Drums, Cans, Bearings, 3 Leaf
Spring Suspension, 11R24.5 Tires),
New Electric Tarp, Good Shape,
\$15,000. Falmouth, MA
508-789-7614



12' RACK BODY W/ TUCK AWAY LIFT GATE.
GREAT CONDITION. **\$3,500,** Wareham, MA
508-295-9444, Ext. 160

BEAM TRUCK & BODY INC.

RI Dealer #647

433 CUMBERLAND HILL ROAD, WOONSOCKET, RI 02895

401-767-2639



NEW - USED & RECONDITIONED DISPOSAL EQUIPMENT



2014 FREIGHTLINER : UNDER CDL, 18'
LUMBER HAULER, STANDARD TRANS.,
CUMMINS ENGINE, 188K MILES. **\$45,000**

IN STOCK READY TO INSTALL NEW EQUIPMENT

- * PHT12S AMERICAN PALFINGER
- * PHT22L AMERICAN PALFINGER
- * T29ST AMERICAN PALFINGER
- * T40S AMERICAN PALFINGER
- * STELLAR FLEX 36
- * STELLAR SLIDERS 20S



2010 INTERNATIONAL 7400: 42,000 MILES
W/ HEIL 22 YD. AUTOMATED PACKER. \$60,000
WILL SPLIT.



2022 PETERBILT 220 : UNDER CDL, PACCAR PX-7 260HP,
ALLISON 2500RDS TRANS., AMERICAN HOOK-LIFT, HAD-185-
120-36/54 HOIST WITH AN ADJUSTABLE JIB FROM 36"-54" AND
CAPACITY OF 20,000#. HANDLES CONTAINERS FROM 10-14 FEET.



2004 KENWORTH T300:
396,914 MILES, AMERICAN 75,000# ROLL-OFF,
CAT C12 W/ FULLER 8LL, 60,000# GVW
CALL FOR MORE DETAILS!



**2010 MACK MR 20 & 46 ALLISON W/ NEW WAYNE 40
YD. FRONT LOADER,** 26,351 MILES.
\$164,000 W/ FET

WWW.BEAMTRUCK.NET

RENTAL WITH OPERATOR

PORTABLE JAW CRUSHER • MCCLOSKEY J40 2021



**DAY-WEEK-MONTHLY RATES
PLUS 80' STACKER AVAILABLE**

**MA-RI-CT CALL KEN
508-328-0028**

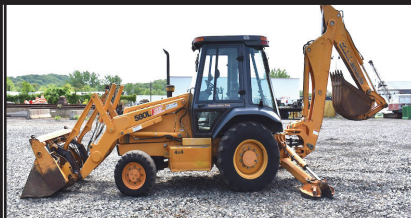

1996 CASE 580L - 4x4, 2100 Original Hours -
\$32,500 CALL DAN AT 203-506-3860

**2008 STERLING
BULLET 5500:**
75,351 Miles, 6 Wheel,
9 Ft Steel Godwin Body, 6.7L
Cummins, Automatic, 18,750
GVW, 2WD, Hitch, Stk#TK408,
\$29,900. Phillipston, MA
978-249-4600



2005 FREIGHTLINER M2 BUSINESS CLASS.
Allison Auto, 460 HP, Bigger Motor Mercedes Diesel, Brand New
Brakes All Around, 275K Miles, Excellent Work Truck, Jake Brake,
AC, Cruise, Hard Steel Body, Chrome Alum Rims All Around, Hitch &
Air To Pull Trailer, Asphalt Chutes On Tailgate, Asking
\$68,000. Norwalk, CT 203-858-3516

**DRESSER
TD 7G
BULLDOZER.**
6-Way Blade,
14,600 Lbs.,
Undercarriage &
Sprockets Are Good,
New Paint, 2824
Original Hours,
Runs Great,
\$21,500.
Southbury, CT
203-910-1585



CT • RI • MA • NY

**CALL IAN OR JIM
800-229-9421**



**100 YARD
STEEL DUMP TRAILERS**

**WE WILL SAVE YOU MONEY ...
AND PUT A SMILE ON YOUR FACE!**

**STUMP & BRUSH
TRANSPORTATION & DISPOSAL
\$1500/LOAD**

**DEMOLITION DEBRIS
TRANSPORTATION & DISPOSAL
\$2150/LOAD**

**SAME DAY DISPATCH
TOP \$\$ PAID FOR YOUR
SCRAP STEEL, COPPER, & ALUMINUM!!!**



10 FT DUMP BODY. With Hoist, Excellent Condition,
\$3500. 508-212-0334



CM FLATBEDS: STEEL AND ALUMINUM.
Call With Your Needs.
Call Chris 781-582-1378. Plympton, MA

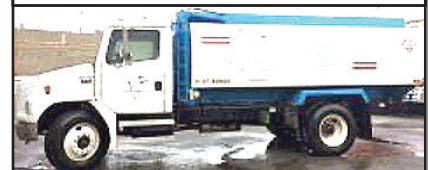

2000 FREIGHTLINER FL70.
2800 Gallon TransTech Aluminum Tank, Caterpillar Motor,
223K Miles, **\$25,900 OBO.** Springfield, MA
Call Ted 413-734-7396

R&R INDUSTRIES
 www.RRTrucksAndEquipment.com • Sales@RandRind.com
 195 Rocus Street, Springfield MA 01104 **413-733-2118**



Don't See
Your Size?
Call Bruce

We have
rims for
most trucks.
Especially
older ones.

Truck Tires
 295/75/225
 10:00 x 22.5
 11:00 x 22.5
 12:00 x 22.5
 9:00 x 20
 10:00 x 20
 8:25 x 20
 11x20

Loader Tires
 (4) 16.9 x 28
 (8) 20.5 x 25
 (4) 22 x 65 x 25
 (8) 14 x 24
 (4) 16 x 24
 (8) 17.5 x 25
 (4) 33.25 x 35



**2017 KUBOTA M6060 POWERSHUTTLE CAB
 4X4 TRACTOR W/ LOADER, ONLY 754 HOURS,
 \$44,900, Belchertown, MA, 413-253-5456**



**1987 MACK DUMP TRUCK W/ PLOW.
 Runs great. \$22,500. Call John, 413-522-3729**



**1989 INTERNATIONAL 1900 DUMP TRUCK W/
 SANDER, PLOW & BLADE
 132,079 Miles. \$8,900 Call Today! 781-417-3018**

**2010 INTERNATIONAL
 LONESTAR DAY CAB.**

Heavy Duty Day Cab, Brand
 New Rebuilt IXS Engine, Engine Does
 Not Use DEF, 500 Turbo HP, 46K Rears,
 14K Front, 18 Speed Fuller, 3.73 Gears,
 360K Miles, Garage Kept,
\$94,900 OBO.
 860-668-6000 Office
 Or 860-250-6231 Cell



TOP RATED PRODUCTS FOR YOU

**WASHED STONE
 PROCESSED GRAVEL
 SAND
 TOP SOIL
 RIP RAP
 FILL**



**Please Call for pricing
 401-447-2777**



STONEHAM

617-733-0773

2022 T350 HD ROCKPORT SERVICE VAN. SRW, Pass Thru Door, PW, PL, 3 Bar Ladder Rack, Ladder to Roof, #221037 **\$69,999**



2022 F550 DUMP 4X4. Diesel, On The Ground Red, White, And Black, #22820 **\$89,990**



2022 E350 KUV SERVICE VAN. V8 7.3L Gas, PW, PL, 11' Knapheide Service Van, 3 Bar Ladder Racks, #221024 **\$69,999**

USED TRUCKS SPECIALS



2020 F350 STX ALUMINUM RACK. 4X4, 8 Ft Fisher Plow, Whelan Light Bar, \$52,999



2020 F550 XL DUMP. 4X4, Diesel, 4.5 Yard Stainless Steel Sander, 9 Ft Municipal Fisher Plow, Stropes, Camera, \$82,999



2019 F250 PLATINUM CREW 4X4. 19,215 Miles, V8 Gas, Platinum Ultimate Package, #22194A **ON SALE**



2020 F350 LARIAT 4X4. Diesel, Loaded, 17K Miles, **\$79,999**



2019 F350 LARIAT CREW. Diesel, 4X4, 53,925 Miles, Lariat Ultimate Pkg, Power Moonroof Twin Panel, Chrome Pkg, Off Road Pkg, #22164A **ON SALE**



2021 E350 16' VAN BODY. 7.3 V8 Gas, PW, PL, 12,500 GVW, Roll Up Door, Power Lift Gate, 54,709 Miles, #21005P **ON SALE**



2020 T250 MID ROOF VAN. 5 Units, **IN BOUND,** Call For Price



2021 F350 UTILITY BODY 4X4. V8 Gas, Auto, PW, PL, #21009P, **ON SALE**

**COMMERCIAL
VEHICLE CENTER**
www.StonehamFordTrucks.com
211 MAIN ST. STONEHAM, MA 02180
Mon-Fri 8:30am-8pm Sat 9- 5pm Sunday 11-4
ALL PRICES NET & INCLUDE ALL AVAILABLE REBATES TO DEALER
Call Bill Pollack 1-617-733-0773 or billpollack@stonehamford.com

**COMMERCIAL
VEHICLE CENTER**



Lorusso Heavy Equipment, LLC
 160 Elm St Walpole, MA 02801
 Tel. 508-660-7600



2017 HYUNDAI HL940TM Wheel Loader. Forks Included, 1,162 Hours, \$120,000.00



2018 CAT 242D Skid Steer. 1,870 Hours, \$35,000.00



2005 KOMATSU PC160LC-7KA Excavator. 6,296 Hours, \$75,000.00

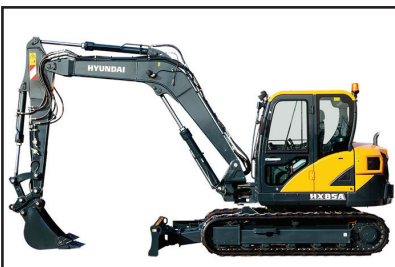

2022 Hyundai HX85A. Call for pricing.



2021/2022 Hyundai RI7Z-9A. Call for pricing.



2022 MECALAC AX850 Mini Wheel Loader - \$74,000.00 Financing available



BRAND NEW HYUNDAI HX145LCRS in Stock! Call For Pricing.



2000 John Deere 200LC Excavator. 8250 hours. \$45,000.00



2005 NEW HOLLAND 17LA Front End Loader. 1,454 Hours, \$10,000.00



2004 JCB 190T Compact Track Loader. 1270 Hours. \$28,000.00



2013 Hyundai HL770-9. 2 Available. Call for hours and pricing.



2016 JCB 525-60CE Telehandler. 5500lbs, 20 Foot Reach, \$45,000.00



www.lhequip.com • Call Us for All of Your Rental Needs • www.fb.com/LHELLC



ANDERSON MOTORS INC.

GMC

MICRO BIRD
by GERRARDIN

BLUE BIRD BUS SALES OF NEW ENGLAND
*** YOUR EXCLUSIVE VOLVO TRUCK DEALER ***

2023 VOLVO VHD84B300-D13, 500HP, 14SPD. AUTO, 18' HEAVY DUTY STEEL DUMP, HIGH LIFT-GATE. *INCOMING*



2023 VOLVO VNR64T300-D13, 435HP, I-SHIFT AUTOMATIC, 12,000# FRONT AXLE / 40,000# REAR AXLE, REGIONAL DISTRIBUTION.



2023 VOLVO VHD84F300-D13, 500HP, 14SPD. I-SHIFT, AUTOMATIC, 20,000# FRONT AXLE / 46,000# REAR AXLE, STEERABLE PUSHER. *INCOMING*



2001 MACK CH613, HEAVY HAULER, E7-460HP, 18SPD., 44,000# CAMELBACK SPRING SUSP., 2 LINE WET-SYSTEM, 699K MILES. #220059A



2007 GMC T7500, 25,950 GVW, LONG WHEEL BASE, HYD. BRAKES, ISUZU 7.8L ENGINE, ALLISON TRANS., 382K MILES. #220065A



2023 AUTOCAR ACTT42, SINGLE AXLE, YARD JOCKEY, DIESEL AUTOMATIC, A/C, HYDRAULIC 5TH WHEEL. *INCOMING*



2023 RHODES RSS2660-2 26' STEEL END DUMP TRAILER, AIR HIGH-LIFT DOUBLE ACTING TAIL GATE, HD SPECS. *INCOMING*



2023 RHODES ASSS2660-2 26' ALUMINUM END DUMP TRAILER, STEEL FRAME, SINGLE POINT SUSPENSION. INCOMING !



2012 INTERNATIONAL 4300, MAX FORCE ENGINE, AUTOMATIC TRANS., 25,950 GVW, AIR-BRAKES, LONG WHEEL BASE, NEEDS FUEL SYSTEM WORK, 118K MILES. #22008A



2023 FORD E-450, GAS, 14 PASSENGER INCLUDING HANDI-CAP LIFT SHUTTLE BUS. NON CDL LICENSE. *INCOMING*



2022 FORD TRANSIT 14 PASSENGER COMMERCIAL SHUTTLE BUSES, GAS, INDIVIDUAL SEATING. *INCOMING*



2023 CHEVY G5 14 PASSENGER MFSAB, GAS, AUTOMATIC, NON CDL. *INCOMING*

401-434-5900

WWW.ANDERSONMOTORS.COM

EMAIL • SALES@ANDERSONMOTORS.COM

170 AMARAL STREET • EAST PROVIDENCE, RI 02915

HABLAMOS ESPAÑOL



Commercial
Vehicle Center



MANAGER'S SPECIALS - IN STOCK NOW! HURRY!



2022 FORD F350 SD REG CAB FX4 4WD:
FISHER PLOW, 6.2L, 10 SPD AUTO, 2 LCD
MONITORS, AC, BLUETOOTH, IN STOCK
NOW! Stk#N10402



2022 FORD F350 SD REG CAB FX4 4X4:
FISHER XV2 V-Plow, 7.3L V8, AUTO,
AC, POWER GRP, 10,400 GVW, IN
STOCK NOW! stk#N10322



2021 FORD F350 SD REG CAB XL 4X4:
FISHER SS V-Plow, 6.2L V8, 10 SPD
AUTO, PARKING CAMERA, POWER GRP,
AC, IN STOCK NOW! stk#N9697



2022 FORD F600 SD REGULAR CAB
CHASSIS: DRW, DIESEL, AUTO, POWER
GROUP, AC, STK#N10226



NEW 2022 FORD F650 SUPER CAB w/
READING MASTER MECHANIC BODY &
PALFINGER PSC10829 CRANE: Diesel, Auto,
Power Group, Loaded w/Extras, Call us for
details. stk#N10507



2022 F350XL 4X4 REGULAR CAB
READING MARAUDER DUMP BODY:
Diamond Plate L PAK, 7.3L Gas, Power
Group. Stk.#N10378



2022 F350 4X4 DRW IROQUOIS DUMP
BODY: BUYERS I-PACK & TOOLBOXES,
6.7L DIESEL, POWER GROUP,
STK#N10300



NEW 2021 F350XLT 4x4 Cab &
Chassis: 145" WB, V8 Gas, Power
Group. Stk.#N10184



2020 F350 4X4 DRW 9' 3-4 YARD
IROQUOIS DUMP BODY: V8, GAS,
POWER GROUP, STK#N9110



2022 F350 REG. CAB 4x4 DRW 2-3
YARD RUGBY DUMP BODY: 6.2L V8,
Power Group. Stk.#N10390



2022 F450 REGULAR CAB DRW 4X4
KNAPHEIDE SERVICE BODY: V8 GAS,
POWER GROUP. STK#N10374



2021 F350 DRW 4X4 DURAMAG ALUMINUM
LANDSCAPE DUMP: POWER GROUP, 7.3L V8,
KEYLESS ENTRY. STK#N9849



11 PILGRIM HILL ROAD Plymouth, MA 02360

www.COLONIALFORD.com

America's Hometown Dealership

*all rebates to dealer, must finance with Ford Motor Credit.

0% financing in lieu of all rebates* Discounts & Dealer Discounts.



BRAKE & CLUTCH

CHADWICK BAROSS™

UNSTOPPABLE.

Westbrook, ME | Bangor, ME | Caribou, ME | Concord, NH | Chelmsford, MA
Whitman, MA | Oxford, CT | South Windsor, CT | West Warwick, RI



9204 2017 VOLVO EW60E. 1,385 Hours, Coupler, 3rd Valve, 24" Digging Bucket, Full Cab, Excellent Condition, **\$69,500.**



9090 2013 DEERE 350G LC. Coupler, 54" Digging Bucket, 3rd Valve, Full Cab, AC/Heat/Stereo, New Reman Motor By Nortrax 200 Hours Ago, **\$125,500.**



SY117 2018 SANY SY215C LC. 998 Hrs, 48 Pin On Bucket, 3rd Valve Hyd., 90% U/C, Full Cab, AC/Heat, Stereo, Full Machine Warranty To 9/8/2024 Or 5K Hrs To Be Serviced By Local Sany Dealer, **\$124,500.**



9224 2007 CASE 590 II 4X4. Front GP Bucket, Extenda-Hoe, Wain Roy System, 48" Cleanup Bucket, 24" Dig. Bucket, Full Cab, AC, Heat, 6K Hours, **\$34,900.**



9092 2007 VOLVO L70E. Coupler, 3rd Valve, GP Bucket, Cab/AC/Heat, 7K Hours, **\$57,500.**



LB885 2020 LINK-BELT 210 4X4. Coupler, 3rd Valve, Hyd Thumb, 42" Dig Bucket, Full Cab, Heat, AC, 243 Hours, New Condition, **\$195,000.**



9083 2009 PRENTICE 2432 4WD. Good Used Grapple Skidder, Enclosed ROPS, 17K Hours, Ready to Go, **\$29,500.**



9040 2012 VOLVO EC300DL. Coupler, Quick Attach, Aux. Hyd., 3rd Valve, 42" Digging Bucket, Cab, AC/Heat, 4,583 Hours, **\$122,500.**



9999 2002 CATERPILLAR 950G. 4.25 YD Bucket (needs floor), Good Rubber, Full Cab, AC, Heat, One Owner, 11K hours, **\$58,500.**



9213 2004 TAKEUCHI TB053FR. 1,886 Hours, Coupler, 3rd Valve, Hyd. Thumb, 12" & 30" Digging Buckets, Blade, Full Cab, **\$34,500.**



9197 2005 DEERE 244J. Coupler, 3rd Valve, GP Bucket, Full Cab/AC/Heat, 3K Hours, **\$41,500.**



9201 2021 KOBELCO SK210 LC-10. Only 440 Hrs, Pin On 48" Digging Bucket, Hydraulic Thumb, Full Cab, A/C/Heat/Radio, Brand New Condition, **\$179,500.**

Call (207) 536-2723

chadwick-baross.com



**FULL FABRICATION SHOP. CUSTOM CHIPPER
TOPS & BODIES. CUSTOM REAR
GATES ALSO AVAILABLE.** Call Chris Carey Auto
Plympton, MA 781-582-1378



1993 FREIGHTLINER 22' FLATBED. 33,000 GVW,
Recent DOT Inspection, New Motor, Runs Great,
\$6000. OBO, Madison, CT 203-245-2731



**2021 FORD MUSTANG
MACH 1 FASTBACK:**

GT Performance Pks, Mach 1 Badge
W/Unique #, 5.0I, V8, Performance
Exhaust, Alum Wheelts, Premium
Sound, Rear Camera, Shadow Black,
In Stock Now! Stk#N10474,
Plymouth, MA 508-403-9192



2012 GMC SIERRA 1500 4X4 CREW CAB: 130K
MILES, FULL POWER. SUPER CLEAN NEVER WORKED. **\$18,950**
Wareham, MA 508-295-9444, Ext. 160

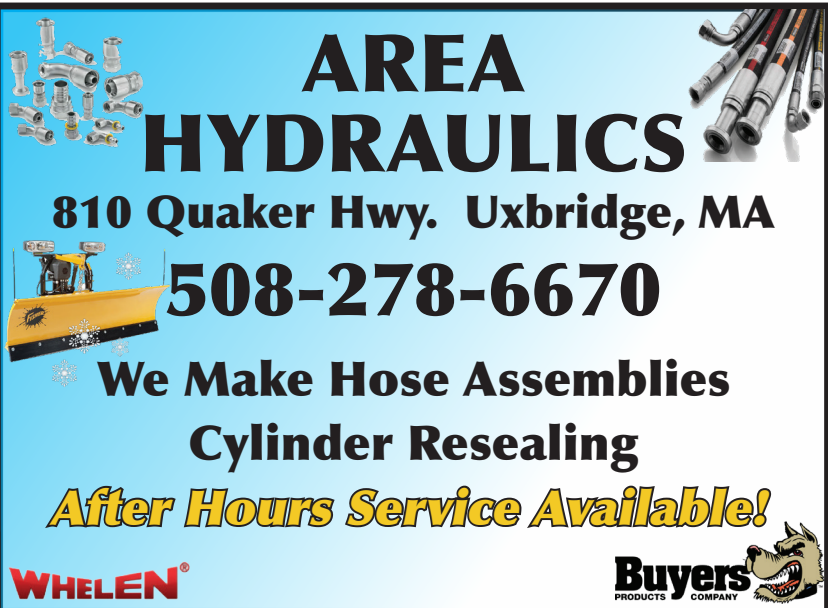

AREA HYDRAULICS

810 Quaker Hwy. Uxbridge, MA
508-278-6670

**We Make Hose Assemblies
Cylinder Resealing**
After Hours Service Available!

WHELEN®

Buyers
PRODUCTS COMPANY



RAPID PREP

Full Service Provider of Equipment,
Supplies and Consumables

**NATIONWIDE EQUIPMENT
RENTALS, SALES & SERVICE**

North Kingstown, RI
El Cajon, CA • Suffolk, VA
Lakewood, WA

877.529.2124 / rapidprep.com

RUST NEVER SLEEPS



ENHANCED PORTABLE BLASTER PACKAGE



SURFACE PREP
POWER TOOLS



SAFETY EQUIPMENT

NICK SCARVALAS
Commercial Sales
857-247-9023 or 617-249-5603



**COMMERCIAL
VEHICLE CENTER**

ALL TRUCKS ON SALE NOW

ELECTRIC



2022 T350 ELECTRIC CARGO VAN. Oxford White Exterior, Cargo Protection Pkg, Rear View Camera, All Electric Motor, F206547, **\$64,465**



2022 F550 ROLL-OFF 4X4. Diesel, Payload Plus, High Capacity Trailering, Power Equipment Pkg, Rear Camera, Two Tool Boxes, F206805, **\$108,999**



2022 F350 DUMP 4X4. V8 7.8 L Gas, Dual Battery, Power Equipment Pkg, Rear Camera, Utility Lighting, Step Boards, F206430, **\$73,950**

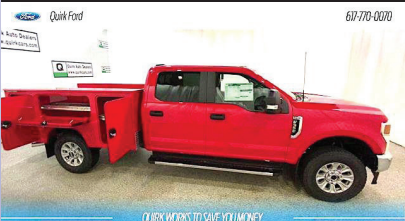

2022 F350 ALUMINUM SERVICE BODY. Crew Cab, 4X4, Compartment Lights, Chrome Step Bar, Power Rear Window, STX Pkg, F206301, **\$73,480**



2022 E350 12' SERVICE VAN. Rockport Body, 7.3 V8, Pwr Windows & Locks, Pass Thru Door, 3 Bar Ladder Racks, F206516, **\$69,999**



2022 F550 DUMP 4X4. Diesel, Payload Plus, High Capacity Trailering, Power Equipment Pkg, Rear Camera, Utility Lighting, F206808, **\$83,525**

500 COMMERCIAL TRUCKS IN STOCK



2022 F250 XLT CREW CAB 4X4. Power Moon Roof Twin Panel, Power Rear Window, Heated Frt Seats, Up Fit Switches, Tailgate Step, Dark Blue, F206595, **\$62,105**



2022 F350 SUPER CAB 4X4. Chrome Step Bar, Power Rear Window, STX Pkg, Power Equipment Pkg, F206302, **\$57,090**



2022 F150 LARIAT CREW CAB. Twin Power Moon Roof, Leather, Rapid Red Metallic, FWD, F206607, **\$65,460**



2022 F150 4X4. Trailer Hitch, Fog Lights, Spray-In Bed Liner, XL Power Equipment Pkg, Tailgate Step, Dark Blue, F205936, **\$36,575**



2022 F150 PLATINUM CREW 4X4. B&E Unleashed Sound System, Power Tailgate, 360 Camera, Twin Moon Roof, 20" Wheels, F206653, **\$82,145**



2022 T350 WAGON VAN. 15 Passenger, Privacy Glass, Rear View Camera, AC, PW, PL, F206739, **\$62,410**

QUIRK FORD

540 Southern Artery (Rt 3A) Quincy, MA
www.quirkford.com • 617-249-5660

**Business
Financing with
NO Co-signer
Required**

Prices include all available rebates. Rebates include Customer Cash, FMCC Bonus Cash, and Commercial Uplift Bonus Cash. Customer must qualify for rebates. Call for specific details. Prices are subject to change. * In Lieu Of Rebates

JOSEPH

EQUIPMENT COMPANY

300 GAY ST • MANCHESTER, NH 03103

SATURDAYS • WE ARE OPEN ALL DAY

PHONE: 603-641-8608

FAX: 603-666-3716



293 NORTH - EXIT 2 -
LEFT ONTO BROWN AVE -
RIGHT ONTO WINSTON ST. - LEFT ONTO GAY ST.
300 GAY STREET ON THE RIGHT



2012 PETERBILT 386. 13 Speed, Cummins Power 565 HP, Dual Stacks, Dual Fuel Tanks, Sliding 5th Wheel, Two Line Wet System, Miles: 1,001,274 - Rebuilt Motor At 851,274, Headache Rack With Storage, Bunk, Aluminum Wheels, Good Rubber, One Owner, Fleet Maintained. **Call For More Information**



2014 KENWORTH T300 With Raytech 8 Ton Hot Box, Air Ride, Cummins Power, 100K Original Miles, New Burners, Excellent Shape. **Call For More Information.**



CATERPILLAR OLYMPIAN GENSET. 100kw, 3 Phase, Perkins Diesel, 270 Original Hours, With Fuel Tank, Excellent Shape. **Call For More Information.**



2007 INTERNATIONAL 7300. 4 X 4 Material Handler Bucket Truck, 6 Cylinder Turbo Diesel, Eaton Fuller 6 Speed, Hi-Ranger 5TC-55 Insulated Material Handling Bucket With 55' Max Platform Height & 60'-61' Max Work Height, PTO, 4 Hyd Stabilizers, Service Body, Tow Package, Air Brakes, Cruise Control, Heat, A/C, Differential Lock. **Call For More Information.**

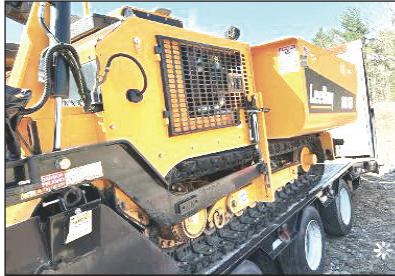

LEE BOY 8616B PAVER. Electric Heaters, 550 Hours, Excellent Shape, Extends To 16' Wide. **Call For More Information..**



1996 TALBERT TRAILER. 50 Ton, NGB, Air Ride, Detaches Both Ends, Was Working Daily, Trade In, Needs Some Attention. **Call For More Information.**



1999 MACK RD688SX DUMP TRUCK. 350 Mack Motor, 8 Speed, 58K Rears, 24" Rubber, 15.6 Body, Pintle Hook, Scuttle Doors, P/S, Jake Brake, A/C, 256K Original Hours. **Call For More Information.**



2000 CATERPILLAR 446B TURBO BACKHOE. 4 X 4, Extend A Hoe, Plumbed, One Owner, Original Paint, 8000 Hours Excellent Shape, Quick Disconnect In Rear, 2 Buckets. **Call For More Information.**



2014 KOMATSU PC45MR. Rubber Track Mini Excavator, Full Cab, A/C, Heat, With Thumb And 3rd Valve, 2,143 Hours, Blade, Good Tracks, Very Good Condition. **Call For More Information.**



1987 FRUEHAUF 40 TON. 3 Axle Lowbed, One Owner, Excellent Shape, Trade In, Covered Rear Bogie. **Call For More Information.**



1980 ROGERS 75 TON, 10' Wide, 24' Drop Side Rail Steel Deck, 3 Axle, Lo Pro Tires, Ground Bearing, One Owner, Excellent Shape. **Call For More Information.**



SKYJACK 50' MANLIFT. Diesel, Rough Terrain, Factory Certified Rebuilt, Low Hours, Excellent Shape. **Call For More Information.**

www.josephequipment.com

Trades Welcome • Financing Available

THIS AD IS COPYRIGHTED & OWNED BY TRUCK AND EQUIPMENT POST

JOSEPH

EQUIPMENT COMPANY

300 GAY ST • MANCHESTER, NH 03103

SATURDAYS • WE ARE OPEN ALL DAY

PHONE: 603-641-8608

FAX: 603-666-3716



293 NORTH - EXIT 2 -
LEFT ONTO BROWN AVE -
RIGHT ONTO WINSTON ST. - LEFT ONTO GAY ST.
300 GAY STREET ON THE RIGHT

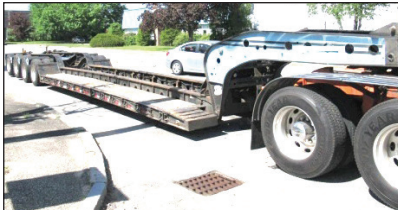

2007 FONTAINE MAGNITUDE 55H DSR.
3+1 Capable, 26' Deck, 14.5" Loaded Deck Height,
Air Ride, Tri Axle, Lift On 3rd, Set Up For 4th, 4th Axle
Is Also Available. Will Sell With Or Without 4th Axle.
Strobe Lights, LEDs, Alum Wheels, 275/70R X 22.5,
Boom Trough, Very Good Condition.
Call For More Information.



2010 KENWORTH T800 TRACTOR. ISX Cummins
485, 8 Speed, 46K Full Locking Rears, 11 X 24.5
Alum Wheels, Dual Stacks, 2 Line Wet System,
Cement Blower, One Owner, Original Paint, New
In Chassis Motor Approx. 150K Miles Ago With
Paperwork. Air Ride. **Call For More Information.**



1988 MACK SUPERLINER, RW713, 350, 12
Speed, 44 Rears, Nuway Air Ride, Double
Frame, Bud Wheels, New Rubber, 3rd Axle Lift.
Call For More Information



2019 MANAC 48 X 102. Tri Axle, Air Ride, Log
Bunks, Alum Wheels, Tool Boxes, Excellent
Condition. **Call For More Information.**



2012 JOHN DEERE 650J XLT DOZER, Hours
12K, 8' 6" Blade, Trimble Onsite GPS System,
One Owner, Fleet Maintained, Original Paint,
Recent Bottom (Tracks), Full Cab, Heat, A/C,
Loaded. **Call For More Information.**



CATERPILLAR 972G LOADER, New Motor,
New Transmission, New Rubber,
Call For More Information.



2005 VOLVO EW55B WHEELED EXCAVATOR
With 3rd Valve, Thumb, Bucket And Wrist O Twist,
Excellent Shape, One Owner.
Call For More Information.



ERIN 165T SCREENER ON TRACKS, Makes
3 Products, Cat Power, Heavy Duty Grizzly,
Remote Control. Very Good Condition,
Call For More Information



(20) GOODYEAR E3 LOADER TIRES,
20.5 X 25 And 23.5 X 25 Tires.
Call For More Information.



2000 J & J ALUM DUMP TRAILER,
3 Axle, Lift On 3rd, Liner, Cover, Steel Frame,
Excellent Shape. **Call For More Information.**



LABOUNTY
MDS100R
SHEAR,
Rotating
Head,
Excellent
Shape,
Call For
More
Information



KOMATSU WA500-7 OR -8 GP BUCKET,
Bolt-On Cutting Edge, Excellent Shape.
Call For More Information.

www.josephequipment.com

Trades Welcome • Financing Available

THIS AD IS COPYRIGHTED & OWNED BY TRUCK AND EQUIPMENT POST

JOSEPH

EQUIPMENT COMPANY

300 GAY ST • MANCHESTER, NH 03103

SATURDAYS • WE ARE OPEN ALL DAY

PHONE: 603-641-8608

FAX: 603-666-3716



293 NORTH - EXIT 2 -
LEFT ONTO BROWN AVE -
RIGHT ONTO WINSTON ST.- LEFT ONTO GAY ST.
300 GAY STREET ON THE RIGHT



2012 CHEVY CREW CAB. 3500 FLAT BED UTILITY TRUCK - 4 X 4, 6.6 Duramax Diesel, 8.5' Bed, Allison Automatic Transmission, Miles: 133,481, Crew Cab, Hitch On Back, Under Bed Storage, Dual Rear Wheels, Deck Set Up For Racking, Fleet Maintained, One Owner, **Call For More Information.**



2004 FORD F750 XLT SUPER DUTY. CAT Power, Allison Automatic, 33k GVW, 108K Original Miles, 10' Dump Body, Pintle Hook, Canvas, Power Windows, A/C, Loaded, Excellent Shape. **Call For More Information.**



1988 MACK SUPERLINER. RW713, 500 V8, 12 Speed, New Way Air Ride, Wet System, Super Clean, New Motor, Trans, Alum Wheels, A/C, P/S., Low Miles. **Call For More Information.**



2007 GRADALL 544D-10. 10,000 Lb Capacity, 44' Reach, 5,700 Original Hours, Full Cab, John Deere Diesel Motor, Excellent Shape. **Call For More Information.**



2012 ITI DDX100 70 TON 2+2+3 HYDRAULIC EXTENDABLE STEERABLE TRAILER. Air Ride. Comes With 10' Flip Up Gooseneck Ext, Self-Contained Power Unit, 30' Deck, 8' 6" Wide, JP40 Tandem Axle Jeep, B80 Tandem Axle Stinger With Pin On 3rd Axle. Wireless Remote, Super Singles. **Call For More Information.**



MACK B61SX. 18K Front, 58K Rears, Triple Frame, Quad Box, 673 Motor, One Owner, Low Miles, Restored A Few Years Ago. Very Good Condition. **Call More Information.**



2004 PETERBILT 379 TRACTOR. 550, 18 Speed, 46K Lb. Rears, 255" Wheel Base, Wet System, Headache Rack, 48" Stand-Up Bunk, 2 Axle, 500K Miles, One Owner, Fleet Maintained. **Call For More Information.**



2007 KENWORTH W900L WITH SLEEPER. Tri Axle, 550 CAT, 18 Speed, Wet System, Headache Rack, 46K Rears, Excellent Shape, **Call For More Information.**



1994 TRAIL EZE SLIDING AXLE. 35 Ton, Recent Sandblasted And Paint, New Tires, New Brakes, Steel Deck, Winch, Forklift Package, Working Daily. **Call For More Information.**

CAT 336 AND 330 GRAPPLES, KOMATSU PC 400, PC300, PC200, PC228, PC270, PC220, PC150 GRAPPLES.



LABOUNTY ROTATING SHEAR. Set Up For Komatsu PC228 Or Equivalent. **Call For More Information.**

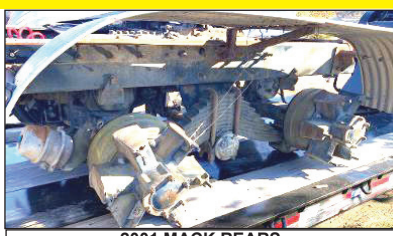

2001 MACK REARS. COMPLETE, NEW SUSPENSION, BRAKES AND DRUMS, 4.42 GEAR RATIO **Call For More Information**

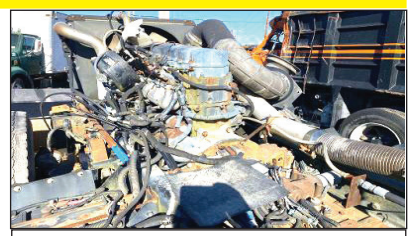

2001 MACK 460 ENGINE. COMPLETE, STILL IN CHASSIS FRAME. **Call For More Information**

www.josephequipment.com
Trades Welcome • Financing Available

THIS AD IS COPYRIGHTED & OWNED BY TRUCK AND EQUIPMENT POST

JOSEPH

EQUIPMENT COMPANY

300 GAY ST • MANCHESTER, NH 03103

SATURDAYS • WE ARE OPEN ALL DAY

PHONE: 603-641-8608

FAX: 603-666-3716



293 NORTH - EXIT 2 -
LEFT ONTO BROWN AVE -
RIGHT ONTO WINSTON ST.- LEFT ONTO GAY ST.
300 GAY STREET ON THE RIGHT

IN STOCK



NEW 2021 XL SPECIALIZED XL80SA. Sliding Axle Trailer, 2 Axle, Air Ride, 40 Ton, 53' X 102", Apitong Decking, Winch, Remote Control. Call For More Information.

NEW MODEL - IN STOCK NO WAITING



NEW MODEL - IN STOCK NO WAITING. Beat The Price Increase. Fontaine Magnitude 65 2+3+2 Capable, 28' Drop Side Rail Deck, 3 Axle, Set Up For 4 Axle, 14.75" Deck Height, 102" Wide, 60.5" Axle Spacing, Eq2 Spread Bar With Intermediate Axle, Hydraulic Removable, Non Ground Bearing With 2 Pin Position At 114" And 102". Triple Cylinder, 70" Hydraulic Flip Box, Heavy Duty Snap In Outriggers, D-Rings, Alum Wheels, 275/70R X 22.5 Tires. Call For More Information.



IN STOCK - 2023 FONTAINE LXTN40. 40 Ton Extendable, 34' Closed - 60' Open. Also Available 29' Closed - 50' Open. Tandem Axle, Set Up For 3rd, Air Ride, Non Ground Bearing, 102" Swing Clearance, 20" Deck Height, Alum Wheels. In Stock, No Waiting. Available In Manchester NH And At The Factory In Springville AL. 3rd And 4th Axles Available. Call For More Information.

2,200 ORIGINAL HOURS



2004 CATERPILLAR 446D. 4 X 4, Extend A Hoe, 3 Buckets, Quick Disconnect, Plus Dirt Compactor, 2,200 Original Hours, One Owner, Excellent Condition. Call For More Information.



1981 AUTOCAR DC64, 400 CAT MOTOR, 8 SPEED, 46K REARS, DOUBLE FRAME, A/C, P/S, WET SYSTEM, 22" RUBBER, RUNS, DRIVES, VERY GOOD CONDITION, CALL FOR MORE INFORMATION.



2021 GALLEGOS 40 TON JEEP DOLLY, 2 Axle, Air Ride, 29' Long, 60" Axle Spread, 102" Wide, Approx Fifth Wheel Height 53", Compatible With 60 To 70 Ton Class Trailers, 275 Rubber, Alum Wheels, 2 Available To Choose. Call For More Information.

COMPLETELY RECONDITIONED



2009 TALBERT 70 TON DROP SIDE RAIL. Severe Duty, 26" Steel Deck, 9' Wide, With 26" Beam Insert, 30,000 Lb Axles, 3 Axle, Set Up For 4th, Spring Ride, 315 Rubber, One Owner, Completely Reconditioned, Sandblasted And Painted. New Seals, Brakes, Bearings, Hubcaps And Decals. Call For More Information.



NEW 2019 XL SPECIALIZED. 55 Ton, 26' Deck, 15" Loaded Deck Height, Tri Axle, Set Up For 4th, Lift On Third, Air Ride, Long Goose Neck, 2 Pin Position, Boom Trough, 275 Rubber, Alum Wheels. Front Flip Ramps, Chain Slots, Weigh Scale, Strobes With Battery Back Up, Strobe Lights, Outriggers, Extra D-Rings. Available In Black Or Red, In Stock, No Waiting. Located At The Factory In Manchester IA And Also Stock In Manchester NH. Call For More Information.

IN STOCK, NO WAITING



2023 KRUTZ TERMINATOR. 26" Steel Frame, 2 Axle, 70,000 Lb. Single Point Suspension, High Lift Gate, 11 X 24.5 Tires, Alum Wheels, 2 Speed Landing Gear, Axle, 1/4 Hardox Floor And Sides, In Stock, 2 Available To Choose From, Also Taking Orders. Call For More Information.



1996 TALBERT 60 TON 2+2+2, 70 Ton As 4 In A Row, 26' Deck, Spread Bar Included, Hub Piloted Wheels, Long Gooseneck With Gooseneck Extension, Detaches Both Ends, Air Ride, Non-Ground Bearing, Working Daily, One Owner, Original Paint. Call For More Information.



2018 FONTAINE 65/70 TON 28' LOWBED TRAILER. Nitrogen Spreader & Pin On Axle 2+3+2 Capable, 70 Ton As 4 In A Row, 65 Ton As 2+3+2, 28' Well, Tri-Axle, Air Ride, Lift Axle, Aluminum Wheels, Good Original Rubber, Original Paint, One Owner, Job Completion Package, Excellent Shape, Included: 2018 Fontaine Nitrogen Eq2 Stinger, 2018 Pin On 4th Axle. Call For More Information.



2022 GALLEGOS 40' STEEL DUMP TRAILER. 94 Yard With Canvas, Hardox Construction, Tri Axle, Air Ride, In Stock, No Waiting. Call For More Information.

www.josephequipment.com

Trades Welcome • Financing Available

THIS AD IS COPYRIGHTED & OWNED BY TRUCK AND EQUIPMENT POST

JOSEPH

EQUIPMENT COMPANY

300 GAY ST • MANCHESTER, NH 03103

PHONE: 603-641-8608

OPEN
ALL DAY
SATURDAY



FONTAINE

FAX: 603-666-3716



NEW MODEL - 2023 FONTAINE RENEGADE LXLN12 - 12 Inch Loaded Deck Height With 4 Inch Ground Clearance When Fully Loaded, 30 Tons In 16 Feet On Tandem Bogie Or 30 Tons In 20 Feet With 3rd Axle Flip, Low Profile, 3rd Axle Capability, 32 Feet 11 Clear Deck Length. IN STOCK, NO WAITING. **Call For More Information.**



NEW MODEL - 2023 FONTAINE MAGNITUDE 50 Tri Axle, Set Up For 4Th, 50 Ton, Air Ride, 24' Deck, 20" Loaded Deck Height, Alum Or Steel Wheels, Strobe Lights, Outriggers And D-Rings. **Call For More Information.**



2023 KRUZ TERMINATOR, 26' Steel Frame, Single Point Suspension, 2 Way Gate, 11 X 24.5 Tires, Alum Wheels, 2 Speed Landing Gear. **Call For More Information.**



27' FLAT LEVEL DECK - IN STOCK

2023 FONTAINE 55L, 27' Flat Level Deck, Also Available In 25' And 26' Deck Length. Tri-Axle, Air Ride, 3Rd Axle Lift, Alum Wheels, Strobe Lights, Set-Up For 4Th Axle. In Stock, No Waiting. **Call For More Information.**



2023 KRUZ 26' STEEL TUB, Aluminum Frame Dump Trailer, Air Ride, 2 Axle, Alum Wheels, 450 Hardox, 24.5 16 Ply Tires. **TAKING ORDERS**
Call For More Information.

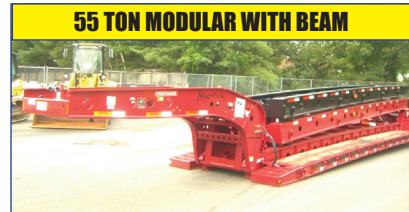

55 TON MODULAR WITH BEAM

2023 FONTAINE 55H MODULAR DSR, Beam Deck Also Available, Tri Axle, 60" Axle Spacing, Hydraulic Removable, Non Ground Bearing, Set Up For Gooseneck Ext, Spreader Bar And 4Th Axle Flip, Air Ride, Alum Wheels, 22.5 Rubber. **Call For More Information.**

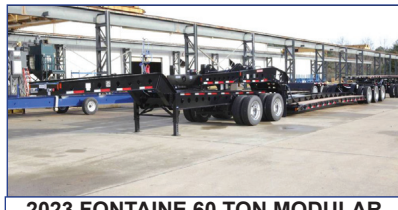

2023 FONTAINE 60 TON MODULAR 2+3+1,

26' Dsr, 184" Swing Clearance, Set Up For 2 Axle Jeep, 14" Deck Height, Air Ride, Alum Wheels, 275/70R X 22.5 Rubber, Non Ground Bearing. **Call For More Information.**



2023 FONTAINE RENEGADE LXL, 14" Deck Height, 30' Deck W/6" Ground Clearance, 2 Axle, Set Up For Third, Hydraulic Detachable, Taking Orders
Call For More Information.



2023 KRUZ, 70 Yard, Tri Axle, 70,000 Single Point, Lift On Third Axle, 1/4 Inch 450 Hardox, Floor, Sides, Nose, Gate, 12 Panel Gate, 11 X 24.5 Rubber, Alum Wheels. Taking Orders. **Call For More Information.**



2023 FONTAINE TRAVERSE HYDRAULIC TAIL, 48' Long, 102" Wide, Air Ride, Hydraulic Upper Deck, Hydraulic Winch, Remote Control, Alum Wheels, Dual Controls. Taking Orders
Call For More Information.



2023 FONTAINE 60 TON MODULAR, 26' Dsr, 60" Axle Spacing, 184" Swing Clearance, Set Up For 2 Axle Jeep, 14" Deck Height, Air Ride, Alum Wheels, 275/70R X 22.5 Rubber, Non Ground Bearing. In Stock. **Call For More Information.**



1998 KAYLN SIEBERT. 75Ton 3+3+3, Air Ride, West Coast Bogie, 3 Axle, Air Ride Jeep With Power Tower, 10' Wide Trailer, 60' Overall Length, 48' Of Useable Deck, 275/70 X 22.5 Rubber, Sandblasted & Painted, Excellent Shape, Alum Wheels On Jeep And Booster. **Call For More Information.**

Trades Welcome • Financing Available • www.josephequipment.com

THIS AD IS COPYRIGHTED & OWNED BY TRUCK AND EQUIPMENT POST

TRAILER RENTALS • TRAILER RENTALS • TRAILER RENTALS •

WE RENT STEP DECKS • LOW BEDS • HI FLATS • DEMO/SCRAP • TRAILERS

JOSEPH

EQUIPMENT COMPANY

300 GAY ST. • Manchester, NH 03103

WE RENT WALKING FLOORS • DUMPS • HIGH FLAT EXTENSIBLES • JEEPS

WE RENT STINGERS • SPREADER BARS • DOUBLE DROP EXTENSIBLES TRAILERS

14" DECK HEIGHT

NOW TAKING ORDERS FOR DUMP TRAILERS AND LOWBEDS FOR SPRING AND SUMMER DELIVERY

IN STOCK, NO WAITING

55 TON EXTENSIBLE

55 TON EXTENSIBLE

NEW 2023 FONTAINE RENEGADE LXL, 14' Deck Height, 30" Deck W/6" Ground Clearance, 2 Axle, Set Up For 3rd Hydraulic Detachable Or Mechanical Detachable. In Stock No Waiting. Call For More Information

NEW 2023 FONTAINE MAGNITUDE 603T Modular Drop Side Rail With 28' Deck, Hydraulic Removable Neck, Non Ground Bearing, Air Ride, Tri Axle, Third Axle Lift, Set Up For 4Th, Alum Wheels, 275/70 X 22.5 Tires, Loaded. Call For More Information

2023 FONTAINE MAGNITUDE 59MX, 55 Ton Extendable Trailer, 30 To 50', Modular, Detaches Both Ends, Hyd Removable, Non Ground Bearing, 20' Deck Height, Will Take 10' Deck Ext For A Total Of 60', 275 Rubber, Tri Axle, Air Lift On 3rd Set Up For 4Th, Set Up For Gooseneck Ext. Call For More Information

NEW 2023 FONTAINE 704/2+3+2 DROP SIDE RAIL, 4 Axle, 28' Deck, Hydraulic Detachable, In Stock, No Waiting, Non Ground Bearing, 102' Wide, 65' Flip Box, Spreader Bar And 352J, Jeep, Alum Wheels, 275/70R X 22.5 Tires, 28' Beam Deck Available. Call For More Information.

2023 FONTAINE 55H MODULAR DSR, Beam Deck Also Available, Tri Axle, 60' Axle Spacing, Hydraulic Removable, Non Ground Bearing, Set Up For Gooseneck Ext, Spreader Bar And 4Th Axle Flip, Air Ride, Alum Wheels, 22.5 Rubber, Call For More Information.

NEW 2023 FONTAINE 35 TON LOWBED, Air Ride, Tandem Axle, 29ft Flat Level Deck, Non Ground Bearing, Hyd Goose Neck, Set Up For Future 3rd Axle, In Stock. Call For More Information

70 TON 2+3+2

NEW 2023 FONTAINE 55 TON, Drop Side Rail, Tri Axle, Air Ride, Set Up For 4Th, Non Ground Bearing, Led Lights, Aluminum Wheels, Strobe Lights, Loaded. In Stock No Waiting. Call For More Information

NEW 2023 SPECIALIZED 55 TON BEAM TRAILER, 3+1 Modular NGB, Detach Both Ends, Tri Axle, Lift On 3rd, Set Up 4Th, Set Up For Gooseneck Extension, Call For More Information

Trades Welcome • Financing Available • www.josephequipment.com

PHONE: 603-641-8608

FAX: 603-666-3716

IN STOCK

FONTAINE

TRAILER RENTALS • TRAILER RENTALS • TRAILER RENTALS •

THIS AD IS COPYRIGHTED & OWNED BY TRUCK AND EQUIPMENT POST