

TRUCK AND EQUIPMENT POST

Buyer - Seller - Swapper



2002 PETE 335. CUMMINS ISC 350, ALLISON AUTOMATIC, 14 FT STEEL BODY, 178K MILES, \$45,000. 508-429-7678



2013 KOMATSU PC88MR-10. COUPLER, BUCKET, HYDRAULIC THUMB, 19,244 LBS, 3897 HOURS, \$59,500. 781-315-1680



1997 FREIGHTLINER FL 70. 122K MILES, 3200 GALLON BOSTON ALUMINUM TANK, \$16,900 OBO. 413-734-7396



MASSEY FERGUSON 1629. 4X4, LIKE NEW, CAB HEAT, AC, 1000 +/- HOURS, KEPT INSIDE, \$22,800. 860-462-4633



2011 55 TON TALBERT. 26 FT DECK, MODEL CC, 18 TO 20" DECK HEIGHT, NEW TIRES, AIRBAGS, SHOCKS, RECENT BRAKE JOB WITH BEARINGS, \$34,900. 781-983-5950

Optative Group



**Issue 26-27
June 30th 2021**

**INTERNET & PRINT
FOR ONLY \$25.00**

www.TruckAndEquipmentPost.com

888-887-0505

WWW.TRUCKANDEQUIPMENTPOST.COM



Westbrook, ME Bangor, ME Caribou, ME Concord, NH Chelmsford, MA Warwick, RI



VE1402 2018 VOLVO EC250EL. 1,421 Hours, Coupler, 3rd Valve, 42" Digging Bucket, Rear & Side Camera, 80% Bottom, Bluetooth, \$195,000.



VR181 2018 VOLVO DD30B. 49 HP, Only 20 Hours, 49" Double Drum, Pressurized Water System, OROPS, \$45,300.



TK716 2017 TAKEUCHI TL8R. Only 269 Hours, Hydraulic Coupler, 3rd Valve, GP Bucket, AC, Heat, Like New, \$51,500.



8944 2017 PONSSÉ SCORPION KING w/H7 Processing Head, New Mercedes Engine, AC, Balanced Bogies, Comfort Control, 5,714 Hours, \$399,000.



VE1420 2018 VOLVO EC27D Mini Excavator. Only 20 Hours, Coupler, 3rd Valve, 15" Digging Bucket, 48" Hyd. Tilt Bucket, Blade, Rubber Tracks, \$54,000.



8935 2016 BARKO 240B w/H8 Processing Head, One Owner, Cummins Diesel, 27' Boom, AC, Hyd Pumps, Camera, 5,743 Hours, \$219,500.



8670 2014 VOLVO EC160DL. Coupler, 3rd Valve, Hyd Thumb, 63" Hyd. Tilt Bucket, AC, Heat, 5K Hours, \$99,000.



9040 2012 VOLVO EC300DL. Coupler, Quick Attach, Aux. Hyd., 3rd Valve, 42" Digging Bucket, Cab, AC/Heat, 4,583 Hours, \$122,500.



9045 2019 CASE CX75. Coupler, 3rd Valve, 30" Digging Bucket, Hyd. Thumb, Cab, AC/Heat, Radio, 521 Hours, Like New, \$81,800.



SY117 SANY SY215C LC. 48 Pin On Bucket, 3rd Valve Hyd, 90% U/C, Cab, AC/Heat, Stereo, Full Warranty Until 9/2024 or 5K Hrs, Only 998 Hours, \$124,500.



#VR187 2019 VOLVO PTR240. Open ROPS, 78.2" Rolling Width, 60% Tires, 1500 Hrs, \$88,500.



8659 2013 VOLVO EC160DL. Coupler, 3rd Valve, 36" Digging Bucket, 50% Bottom, 6K Hours, \$89,500.



LB857 2018 LINK-BELT 160 X4. 89 Hours, Coupler, 3rd Valve, 36" Digging Bucket, Hyd Thumb, Camera, AC, Heat, 5 Yr/5K Hr Warranty, \$167,500.

CALL 207-749-9955

visit www.chadwick-baross.com or www.CBused.com



800 Cheshire Rd. (Rt 8), Lanesboro MA 01237

(413) 442-0407 • (888) 474-5224

www.villagetrucksales.com

Numerous Snow Plows, Wings, & Stainless Steel Sanders Now In Stock. Call Now With Your Needs



1989 OSH KOSH. CAT 3306,
8LL, Stainless Steel All Season Body,
One Way Plow & Wing **\$25,995**



1988 FORD F700. Brand New
6.8L Diesel, Platform Lift Truck, With Digger
Derrick Crane Combo Boom, **\$9,995**



1991 JOHN DEERE 544E LOADER,
\$19,995



**SULLAIR SKID MOUNTED AIR
COMPRESSOR With Trailer, \$4,995**

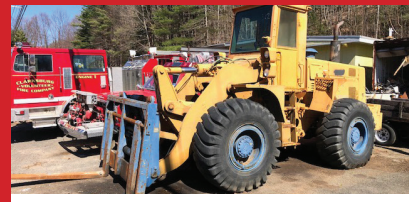

DRESSER M10A FORKLIFT
\$14,995



NEW HOLLAND TS90. Alamo Boom Ax,
Over The Rail Rotary Mower, **\$29,995**



POLARIS RANGER 900 XP Pro Star Edition,
Electric Power Steering, 1700 miles, Polaris
Tracks, Tires & Wheels, **\$21,995**



DIESEL LIGHT TOWER \$3,500



2004 FORD F550. 4x4, Diesel, 45K Miles,
As Cab & Chassis **\$12,500,**
As Pictured w/ Sander **\$16,500**



**1996 EAGER BEAVER 14 TON TAG
TRAILER.** Air Brakes, **\$5,500**



**1986 CASE W14 LOADER WITH
FORKS, \$9,995**



1989 KME FIRE TRUCK. 8.3L Cummins,
6 Man Cab, **\$9,995**



HENDRICKSON FIRE ENGINE. 6V71
Motor, **\$3,995**



1977 FORD F600 FIRE ENGINE. All
Wheel Drive, Only 11K Miles, **\$11,995**

SALVADORETRUCKS.COM



RAM

SALVADORE AUTO

.com

Family of Dealerships

888-605-4346



ON THE JOB

2021 RAM 3500HD C&C TRADESMEN REG CAB

NEW ARRIVAL!

CALL FOR PRICING!

60" CAB TO AXLE-6.4L V8 HEMI-
CHROME APPEARANCE PKG-DRW-UPFIT
READY STK# N21126

2021 RAM 2500HD TRADESMEN REG CAB

MULTIPLE AVAILABLE

CALL FOR DETAILS!

6.4L HEMI V8- CHROME APPEARANCE-
SNOW CHEIF-TRADESMEN LVL 1-
STK# N21156

2021 RAM 5500HD C&C TRADESMEN REG CAB 4X4

16' FLAT DECK

CALL FOR PRICING!

120" CAB TO AXLE-6.7L CUMMINS
DIESEL-CHROME APPEARANCE PKG
DRW- STK #: N21041

2021 RAM 5500HD C&C TRADESMEN REG CAB 4X4

AIRFLO DUMP

CALL FOR PRICING!

80" CAB TO AXLE, 6.4L HEMI GAS-
CHROME APPEARANCE PKG-9' BODY-
DRW- STK #: N21077

COME SEE LARRY THE TRUCK GUY!



More Than 30 Years of
Commercial Truck Experience!

2021 RAM 5500HD C&C TRADESMEN REG CAB 4X4

NEW ARRIVAL!

84" CAB TO AXLE-6.7L CUMMINS
TURBO DIESEL-DRW-CHROME
APPEARANCE PKG STK# N21060

2021 RAM 5500HD C&C TRADESMEN REG CAB 4X4

NEW ARRIVAL!

84" CAB TO AXLE-6.7L CUMMINS
TURBO DIESEL-DRW-CHROME
APPEARANCE PKG- UPFIT READY STK#
N21116

2021 RAM 5500HD C&C

MORE IN TRANSIT!

CALL FOR PRICING!

84" CAB TO AXLE-6.7L CUMMINS
TURBO DIESEL-SWITCH 'N' GO
HOIST SYSTEM-DUMP AND
CONTAINER BODY AVAILABLE

2021 RAM 5500HD C&C TRADESMEN REG CAB 4X4

NEW ARRIVAL!

60" CAB TO AXLE-6.7L CUMMINS TURBO
DIESEL- FLAME RED-CHROME
APPEARANCE PKG-ALCOA WHEELS-
UPFIT READY STK# N21124

442 West Broadway, Gardner, MA 01440 | SalvadoreAuto.com

NOT RESPONSIBLE FOR TYPOGRAPHICAL ERRORS. INCLUDES QUALIFYING REBATES. PRICING SUBJECT TO CHANGE 6/30/2021

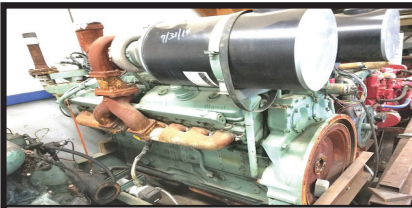
**RUNNING TAKEOUT ENGINES.**

Detroit Diesel 16V92T, 2-Valve,
Cummins 855 Small Cam. Call For Price/Info
Goodwinmarine@gmail.com, Hull, MA 781-925-1593



1999 FREIGHTLINER FL70. 26 Ft. Straight Truck, Air Brakes, 33K GWV, Over 300K Miles, Fuel Pump, Tie Rods, Two Tires & A Rim, Gas, Air & Oil Filters Replaced W/In The Past 5 Months, Lift Gate Needs Work, Roll-Up Back Door W/ Side Passenger Door, 3-Seater, A/C, Heat, Radio, All Works, Still Running, Well Cared For Truck, Asking **\$7900.**
Ashland, MA 508-395-5712

Is Your Web Site a Clunker? Jump Start It!

Net Mechanic specializes in
New Web Sites • Updates • Maintenance

Inspections and Estimates:
www.NetMechanic.net
401-487-2943



Net Mechanic

We Get Our Hands Nerdy!

10% off with this ad



**1998 MACK
SEPTIC PUMPER.**
4,200 Gallon Aluminum
Tank, **\$50,000.,**
Pocasset, MA
774-836-8811

• ONLINE IN REAL TIME AUCTION •



SURPLUS TO THE ONGOING NEEDS OF BROWN BEAR TRANSPORTATION
2227 PLAINFIELD PIKE / A STREET, JOHNSTON, RI 02911

DATE: WEDNESDAY JUNE 30TH AT 11:00 AM

INSPECTION BY APPOINTMENT ONLY

HEAVY HAUL PETROLEUM & WASTE TRANSPORTATION COMPANY



HIGHLIGHTS

- (3) 2016 – 2008 Mack CHU613 T/A Sleeper Tractors
- (13) 2016 – 2006 Mack CHU613 & CHN613 T/A Day Cab Tractors
- 2015 Mack Titan T/A Day Cab Tractor
- (4) 2015 – 2013 Titan, Manac & East Walking Floor Trailers
- (2) Kenworth Cab / Chassis
- Ford Service Truck
- And More

CRG AUCTION
Capital Recovery Group, LLC

TERMS: To Be Sold In Accordance w/CRG Terms As Published
On Web & Auction Catalog.
All COVID-19 Safety Protocols Will Be Implemented.

www.crgllc.com • (800) 300-6852



METROPOLITAN TRUCK CENTER INC.

1074 Turnpike St. Stoughton, MA 02072

www.metropolitantruck.com

**MAKE YOUR
APPOINTMENT TODAY!**

866-514-1214

EVERYTHING YOU NEED FOR A TRUCK BODY!!!

**GREAT
SELECTION
OF
BODIES IN
STOCK!**



CUSTOMIZED ALUMINUM BODIES TO FIT YOUR EVERY NEED



**DURAMAG S-SERVICE
BODIES**



DURAMAG S-SERVICE BODY



DURAMAG S-SERVICE BODY



AIR-FLO DUMP BODIES



**READING STEEL SERVICE
BODIES**



RUGBY PLATFORM BODY



**GALION STAINLESS STEEL
DUMP BODIES**

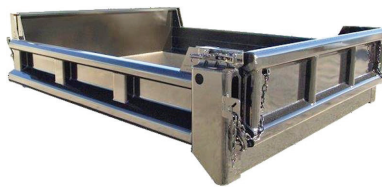

GALION STEEL DUMP BODY



**57" AND 75" SINGLE AND
DUAL WHEEL**





14' ALUMINUM UTILITY BODY.
All Boxes Have Lights And Functional Locks
With Keys, Equipped With Electric Outlets,
Has Its Own A/C Unit, Like New.
Best Offer, 401-327-9878.

Powerglide Air Test Kit
Complete Powerglide Pro Tree Transbrake \$279.95
TH400 Deep Cast Aluminum Pan
TH400 Billet Direct Drum Spring Retainer & Aluminum Modulator/Solenoid Hold Down
Powerglide Overhaul Kit
Powerglide Deep Oil Pan
Powerglide Reverse Spring Retainer Tool
Powerglide Bushing Driver Set
Do-it-yourself Powerglide Pro Tree Transbrake Kit \$164.95
1.80 Long Powerglide Gear Set
Powerglide Handbook written by Carl H. Munroe \$21.95
Powerglide Vent Tanks

TSR RACING PRODUCTS
1-800-394-5889
179 Belvedere Road
Gilsum, NH 03448
WWW.TSR-RACING.COM

Tight Link Fence Co.
Residential ~ Commercial ~ Industrial
Mark Dillon
774-365-0222

BIBEAU HEAVY DUTY DUMP BODY 54 x 60,
In Stock Now, Cash & Carry, 860-984-8989

THE TRAILER DEPOT
203-234-7788
1037 Middletown Ave. (Rt. 17)
Northford, CT

CM TRUCK BEDS
AUTHORIZED DEALER



SURE-TRAC 15K DECKOVER GOOSENECK TRAILER. 8'6" x 20' + 5' Beavertail, Spring Assist Flip Over Ramps, #331436



30' CAM SUPERLINE 65K DECKOVER. 8' 6" x 30' + 5' Beavertail, 30" x 80" Air Powered Ramps, #520134



CM TRUCK BEDS
7' - 10' Available



SURE-TRAC 14K EQUIPMENT TRAILER. 7' x 20", 2" Beavertail, HD Tube Bulkhead, Spring Assist Ramps, #328402



SURE-TRAC 9.9K LOW PROFILE DUMP TRAILER. 6' x 10', Power Up & Down Hydraulics, 6' Wide x 10' Long x 20" High Dump Bed, #327952



2008 CAM SUPERLINE 61.4K HD DECKOVER. 8'6" x 29", Tri Axle, Air Lift Axle, Beavertail, 102" Overall Width, #019221

www.thetrailerdepot.com

We'll Hook You Up
WE DO FEDERAL INSPECTIONS!

TRUCK AND EQUIPMENT POST

**P.O. BOX 6824
PROVIDENCE, RI 02940
TEL: 888-887-0505**

EMAIL:

**ADS@TRUCKANDEQUIPMENTPOST.COM
WWW.TRUCKANDEQUIPMENTPOST.COM**





YOUR INFORMATION

NAME : _____ **PHONE :** _____

STREET ADDRESS : _____

CITY : _____ **STATE :** _____ **ZIP :** _____

EMAIL : _____

PAYMENT : ☐  ☐  ☐ **CHECK** ☐  ☐  ☐ **OTHER**

ACCOUNT NUMBER : _____

SIGNATURE : _____ **EXP DATE :** _____

PLACE YOUR AD ONLINE AT WWW.TRUCKANDEQUIPMENTPOST.COM

STANDARD PHOTO AD # ISSUES

☐ **\$25 FOR 1 ISSUE (2 WEEKS)** ☐

☐ **\$45 FOR 2 ISSUES (4 WEEKS)** ☐

JUMBO PHOTO AD

☐ **\$50 FOR 1 ISSUE (2 WEEKS)** ☐

☐ **\$90 FOR 2 ISSUES (4 WEEKS)** ☐

PHOTO AD



Your description goes here as follows:
Year, Make, Model, Features, Price, Town
& State, Phone

PAYMENT ENCLOSED \$ _____ EACH ISSUE RUNS FOR 2 WEEKS

AD TEXT _____

*1 item per ad please. We reserve the right to edit or refuse ad content.

SUBSCRIPTION RATES INCLUDE FIRST CLASS SHIPPING.

MAILED TO YOUR HOME OR BUSINESS

☐ **\$40.00 13 ISSUES** ☐ **\$65.00 26 ISSUES**

**Just email Ads@TruckandEquipmentPost.com
and type "BAG MY MAG" in the subject line.**

NEW WE'LL EMAIL THE MAGAZINE TO YOU FOR FREE

One Item Per Ad Please. Truck And Equipment Post makes every effort to ensure ads are published accurately. Truck And Equipment Post and its staff will not be held responsible or liable for typographical errors or misprints. Truck And Equipment Post reserves the right to edit, abbreviate, remove or refuse any ads/content at its discretion. Copyright of Ads: By agreeing to place an ad with Truck And Equipment Post, you hereby grant Truck And Equipment Post the right to display and publish all or part of the advertisement under United States copyright laws.



CALL STAN TAGARELIS COMMERCIAL/ FLEET SALES

(617) 610-5540

stan@watertownford.com



**2020 F-550 4X4 SWITCH & GO. DIESEL,
11' DROP BOX, STK#21146**



**2020 F-350 REG. CAB 4X4 XL. GAS, WORK
READY, STK#20239**



**2021 F-600 4X4 4/5 YD. DUMP. 22,000 GVW,
7.3 GAS, STK#21031**



**2021 F-350 4X4 DRW 9' READING SVC
BODY. GAS, STK#21084**



**2021 F-350 4X4 DRW 9' READING SVC
BODY. 6.7 DIESEL, STK#21057**



**2021 TRANSIT CONNECT REFRIGERATION
VAN. THERMO-KING V-220 MAX, STK#21025**



**2022 E-350 SRW 10' MAX SVC BODY.
REMOTE LOCKING BOX, STK#22004**



**2021 F-350 4X4 DUMP. 7.3 GAS, PWR. PKG.,
WORK READY, STK#21067**

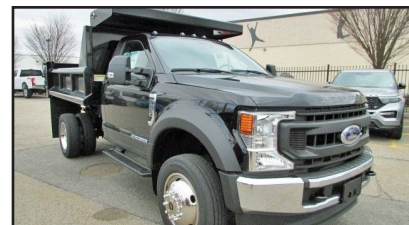

**2020 F-550 4X4 DUMP. 6.7 DIESEL, 19500
GVW, STK#20511**



**2022 E-350 DRW 15' UNICELL BOX.
7.3 GAS, RAMP, STK#22001**



**2022 E-350 DRW 14' DURACUBE BOX.
RAMP, 7.3 GAS, STK#22003**



**2022 E-350 SRW 12' UNICELL BOX.
7.3 GAS, STK#22002**

625 PLEASANT STREET - WATERTOWN, MA 02472



**COMMERCIAL
VEHICLE CENTER**



WWW.WATERTOWNFORD.COM



37 County Road
Route 106
Plympton MA 02367
PH: 781-582-1378
FAX: 781-585-4438



2011 HINO NEW PALFINGER
HOOK: AUTO, 20K LB.
36" / 54" HOOK. 33K GVWR.
\$49,900



DOWNEASTER DUMP BODIES IN STOCK NOW!
Includes Cab Shield and Hoist.
Call for Pricing Today.



12' ALUMINUM LANDSCAPER IN STOCK.
OTHER SIZES AVAILABLE. CALL FOR DETAILS.



HOOK LIFTS IN
STOCK NOW!
BIG OR SMALL WE
HAVE THEM ALL.
CALL US TODAY.



2011 HINO ALUMINUM
SINGLE COMPARTMENT
TANK: AUTOMATIC,
33K GVWR.
\$49,900.

SALES,
SERVICE,
PARTS

CALL TOLL FREE: 781-582-1378
WWW.CAREYTRUCKEQUIPMENT.COM

CUSTOM METAL
FABRICATION
AVAILABLE

DAVE'S ENTERPRISES

66 BRALEY RD. FREETOWN INDUSTRIAL PARK. EAST FREETOWN, MA



1998 LULL B-44: 4 Cylinder **CUMMINS** Diesel, New Solid BRAWLER FLEX Tires.
Excellent Condition. **NICEST LULL AROUND!**

508-726-0077

2016 CAT 262D, 2000
hours, QC, Aux. Hydraulics, AC.
\$33,500.

CALL US. 855-313-2441.
Hopdale, MA



2006 PETERBILT 357 TRI-AXLE DUMP, 8LL, Clean, CAT
Motor, Brakes Done, Rubber 100%, New Floor In Dump Body, All
Heavy. **\$64,900,** Call Today! 781-417-3018



NEW CAM EQUIPMENT TRAILERS IN STOCK! DECK OVER, LOW PRO, TILTS.
READY TO GO. CALL TODAY 781-582-1378

BIG WHEEL**TRUCK SALES****HEAVY DUTY TOWING AND RECOVERY**

1987 MACK RD: 4000 Gallon Steel Water Tank.
Complete W/Pump and Spray Heads. **\$21,500**



2000 CHEVY 8500 S/A Dump W/
Everest Power Angle Plow & 10'
Stainless Sander. 37,000 GVW.
\$15,500



2005 STERLING S/A Tractor:
Automatic, Mercedes Diesel, 33K
GVW. **\$9,500**



1989 GMC W7 20' RAMP TRUCK:
ISUZU Diesel Motor Standard Shift,
\$9,500.



2004 PETERBILT 330
26 x 102 MORGAN REFER BOX:
CAT C-7, Automatic.
Therm-o-King Refer Unit.
Call for info.



2015 FREIGHTLINER FL 70 24'x102"
CARRIER REFER BOX TRUCK:
Cummins Power, Automatic, Air Brakes, Roll
up Rear Door, Aluminum Ramp.
Call for Pricing.



2000 INTERNATIONAL 4900'S:
24' Aluminum Boxes w/4 Side Doors.
5 S/A with Lift Axles. Call.

42 Quanapaug Road, East Freetown, MA**508-763-5927 • FAX 508-763-2369****www.BIGWHEELTRUCKSALES.COM****WE SELL HEAVY DUTY SNOW PLOW EQUIPMENT • WE EXPORT WORLD WIDE • HEAVY DUTY TOWING SPECIALIST**



JACK MADDEN FORD

888-817-7979

**ANNOUNCING!
MEDICAL
PROFESSIONALS
BONUS CASH***



BUILT FOR AMERICA



BUILT *Ford* PROUD

35 LANDSCAPE TRUCKS READY FOR DELIVERY!



**HARD TO FIND GREEN!
NEW F350 XL 4x4
DUMP BODY**



**NEW F250XL 2WD CREW CAB: 6.2L, Power Group.
Stk.# 63249 \$42,590***



**NEW F550XL 4x4 LANDSCAPE BODY: 6.7L DIESEL,
POWER GROUP.. NAP**



**2021 F350 SUPER CAB XL 4x4: 7.3L V8, POWER GROUP
Stk.# 32500. \$61,245***



**NEW F550 XL 4x4 DUMP BODY: 6.7L Diesel, Power
Group. Stk.#2915 \$71,745***



GO TO WWW.JACKMADDENFORD.COM

JACK MADDEN FORD

825 Providence Hwy Rt.1 Norwood, MA

888-817-7979



*All prices include incentives for qualified buyers. For trade assist, must have 2017 or new trade. All vehicles require dealer financing. Some prices include snowplow incentives. See dealer for complete details.



JACK MADDEN FORD

888-817-7979



**ATTENTION
CONTRACTORS**



BUILT FOR AMERICA

BUILT *Ford* PROUD



35 LANDSCAPE TRUCKS READY FOR DELIVERY!



**NEW F350 XL DUMP 4WD. DRW, 7.3L,
V8 Gas, Auto**



**NEW F350XL DRW 4x4 LANDSCAPE BODY:
6.7L DIESEL. Power Group. Stk.#93162 \$65,555***



**NEW F350 XL SUPER CAB 4X4 DURAMAX UTILITY BODY:
W/SPRAY LINING, 8.3L V8, POWER GROUP. Stk.# 28766
MADDEN PRICE: \$60,280.***



**NEW E350
CUTAWAY
See more
photos on
our website.***



**NEW F350 4X4 CHASSIS'S Available.
CALL FOR INFORMATION**



**NEW F550 XL DRW 4x4 11' Dump Body:
CALL FOR INFORMATION**



GO TO WWW.JACKMADDENFORD.COM

JACK MADDEN FORD

825 Providence Hwy Rt.1 Norwood, MA

888-817-7979



*All prices include incentives for qualified buyers. For trade assist, must have 2016 or new trade. All vehicles require dealer financing.
Some prices include snowplow incentives. See dealer for complete details.

**1996 INTERNATIONAL 4700.**

DT466, 6+1 Trans, Etnyre 1725 Dist.

172 Ford Rear Pump Motor, Fuel Burners, Good Tack Or Driveway Truck, Runs Well, **\$11,600 OBO.**

Call Ray 860-346-2833

Bailey Equipment Repair LLC

Heavy Truck and Equipment Service



Diesel repair/Diagnostics, hydraulic component repair,
Equipment undercarriage repair and welding.
All services can be done on site.

Haddam, CT**860-918-6466****2011 CHEVROLET 2500HD EX CAB 8' KNAPHEIDE UTILITY.**

SRW 2WD, 6L V8, Auto, AC, 6-Passenger,
Fleet Maintained, One Owner, 186K,
Runs & Road Drives, Tranny Shifts
Hard, Will Need Trans Sooner or Later,
Selling As Is, Typical Work Truck Dents
& Scratches, **\$9,900.,**
(will separate), Westport, MA
508-636-5050

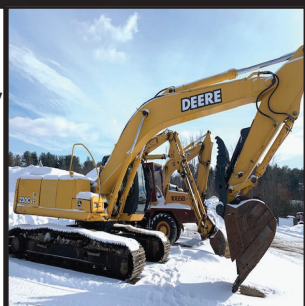
**2005 JOHN DEERE 230 LC EXCAVATOR.**

New Thumb,
7000 Hours,
Machine Needs
Nothing,
\$65,000,
Westfield, MA
413-246-0880



1587 Portland Cobalt Rd
Portland, CT 860-342-2600

See more @ MORINDIESELFORESTRY.COM**JOHN DEERE 333G**

With Denis Cimaf Forestry
Mulcher, For Sale Or Rent

**CAST LOADERS.**

Kubota Diesel, Telescopic
Boom, Aux Hydraulics

**2021 CMI FORESTRY MULCHER.**

175 HP, Cummins,
For Sale Or Rent

**2017 BANDIT BTC300 FORESTRY MULCHER**

With Stump Grinder,
Only 1300 Hours

**FAE UML/SSL-150**

Sonic Forestry Mulcher
For High Flow Skid Steer

**EXCAVATOR GRAPPLES**

5-8 Ton \$8,000 &
9-19 Ton \$10,000



RYAN'S EQUIPMENT 52"
Power Rotation Grapple
With Universal Mini Loader
Mount

**OMEF Tree Shears**

Available From 2.5 –
50 Ton, Collectors &
Rotators Available

www.bhtrailersandplows.com

**6 Center Parkway
Plainfield, CT
06374**

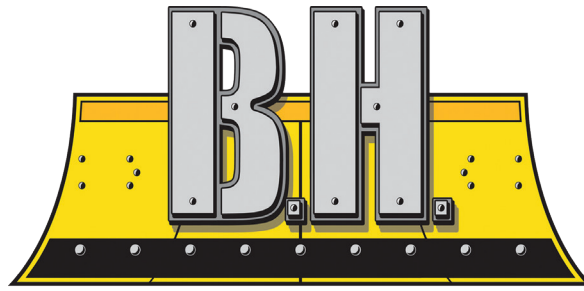

**2207 Hartford Ave.
Johnston, RI
02919**

TRAILERS AND PLOWS

860-949-7863

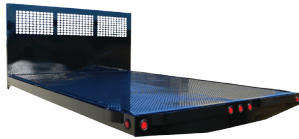

**CM PL Flat Beds
9-14 Ft. In Stock
Rack Body Panels Available**



**DURAMAG Flat Beds
with 10 Inch Apron**



**CM RD BEDS
Over 100 Beds In Stock!**



**CM SERVICE BODIES
All Sizes In Stock!**



**CROWNLINE Flat Bed
Single Wheel, Short & Long
Bed, \$2,350 with Install Kit**



**2021 LOAD TRAIL CH14, 18Ft.
16+2 with 5Ft. 24" wide Standup
Ramps, 14,000Lb. GVWR \$6,795**



**2021 PRIMO 6'X12'
All Aluminum, 26" Solid
Sides, Bi-Fold Gate, \$3,995**



**2021 LOAD TRAIL 83X22Ft.
Split Tilt 6+16 w/Tool Box,
8K Axles, 17.5" Tires, \$11,295**



**2021 DIAMOND C
FMAX216 35Ft.
40,000Lb. GVWR
Hydraulic Dove Tail
Brakes and Jacks
Aluminum Wheels
20K Winch
Oak Decking
Sliding Track
3 Inch Coupler
\$38,995 w/FET**





2015 BOBCAT, New Paint,
Good Tires, Just Serviced,
Only 1,300 Hours, **\$22,500**,
401-641-0825

R&R INDUSTRIES

www.RRTrucksAndEquipment.com • Sales@RandRind.com

195 Rocus Street, Springfield MA 01104

**We Buy All
Scrap Metals**

413-733-2118

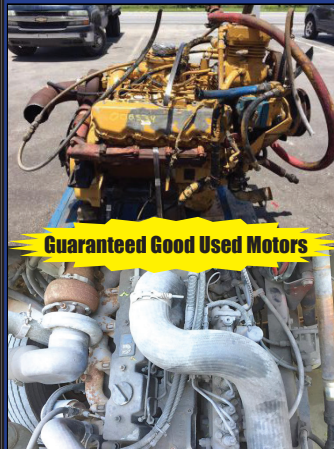

Guaranteed Good Used Motors

DIESEL MOTORS FOR SALE

Many More
Motors,
Call

Kubota V1305 Rebuilt
Kubota V1505
3 Cyl Deutz
Detroit 3-71, 4-71, 6V-71
Detroit 6V92
(2) CAT C-7
CAT 3106 & 3208
International DT 466E
International MaxxForce
Cummins 5.9L 12V & 24V



**FULL FABRICATION SHOP.
CUSTOM CHIPPER TOP'S
& BODIES. CUSTOM REAR
GATES ALSO AVAILABLE.**

CALL CHRIS
CAREY AUTO PLYMPTON, MA
781-582-1378



RD OLSON 5x12 TRACK SCREENER. 1500 Hrs, Self-
Cleaning Ball Deck, CAT Dsl, For Sale or Rent, **\$159,500**.
Call Dan At 203-506-3860

TAYLOR & LLOYD, INC.

SEE OUR INVENTORY: WWW.TAYLORANDLLOYD.COM



2014 INTERNATIONAL 7600 26' Flat bed with Moffet Set Up, Auto, 52K GVW.

LOW, LOW MILES



2000 STERLING. 37,600 GVW, CAT C7
with 8LL Transmission, Low Low Miles,
Spreader Dump Body Combo, Plow Set Up,
No Blade.



2016 INTERNATIONAL 4300 26' Box,
102" X 102", Non CDL, Lift Gate, Southern
Truck, Cummins, 220K, Coming In June.
(File Photo)



**2021 INTERNATIONAL CV 4X4
C&C.**
6.6L 350HP, Allison 2700 RDS, PW,
165" WB, 22,500 GVW.



**2016 INTERNATIONAL 4300
19' Industrial Carrier,** 130K Miles, Southern
Truck, Non CDL 6 Spd Manual, Air Brakes,
Cummins, Coming In June. (File Photo)

1-617-429-3370

Call Jack Coakley
8 Railroad Avenue Bedford, Ma

R & R INDUSTRIES

**We Buy All
Scrap Metals**

www.RRTrucksAndEquipment.com • Sales@RandRind.com

195 Rocus Street, Springfield MA 01104

413-733-2118

TOP \$ PAID FOR ALL METALS

*** ALL FERROUS & NON FERROUS METALS***
COPPER/BRASS/ALUMINUM/STAINLESS/IRON
& STEEL* MACHINERY* HEAVY EQUIPMENT*
CARS/TRUCKS*



**TOYOYA
MODEL 01-3FG35
HD FORKLIFT.**
Dual Pneumatic
Tires, Gas Powered,
7500 lb Lift
Capacity, Runs &
Works Well,
Only \$5,500

Others Avail \$2,000
& Up



TENNANT SWEEPER MODEL 92. New Kubota
Diesel Motor, Runs Great, Only Shows 256 Hours,
A Steal At Only \$2,295/BO



1997 SNORKEL LIFT #TB-A80RDZ, 80'
Reach, Only 2800 Hours, Deutz Diesel, 4WD,
New Tires, Runs Great, \$9,995



COMPLETE PIPE JACKING SYS. Power
Unit, Cylinders, Spacers, The Whole Thing!,
Call Me & Let's Make A Deal



**RANSOM BOBCAT T3101 COMMERCIAL
ZERO TURN MOWER.** Self Leveling Sully,
Hydraulic Deck Lift, Only \$2,495/BO



2000 IH SERVICE TRUCK. DT466 Diesel, 6 Speed,
Manual, Runs & Drives Great, A Drawer For Every Tool,
Built In Air Comp, Starter Pack, External Hyd, Much More,
Not Perfect, But Only \$8,850

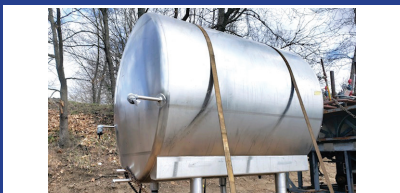

STAINLESS STEEL MILK TANK. Like
New Condition, Many, Many Uses,
6' Diagonal x 7' Long Only \$4,700



**GALION 13.5' STEEL DUMP BODY COMPLETE
WITH HOIST, TANK etc,** Excellent Condition, Ready To
Mount On Your Chassis, Only \$3,350, Others To Choose



**TAG A LONG 12 TON EQUIPMENT
TRAILER.** Tri Axle, Great Condition, Only
Missing A Few Floor Boards, Only \$2,850



45' FRUEHAUF FLATBED TRAILER. New
Deck, Nice Tires, Lights And Brakes All Work, Steel
Headboard, Only \$3,995



1998 ISUZU NPR. V8 Chevy Gas Motor, Auto,
Excellent Condition, 15' Flatbed Rack Body, Runs
Well, Only \$4,750



1990 CHEVY C-70 Factory Marmon-Harrington AWD, Only 27K
Miles, GM 8.2L Diesel, 5+2 Speed, Runs & Drives Great, Sold With Or
Without Digger Derrick Crane, Call For Info & Pricing



**GRAVELY 566 TRACTOR/
POWER UNIT.** Runs Excellent, \$750,



1939 MACK MODEL EQ. Single Axle
Dump. Complete And Ready To Restore.
Call For More Info. Only \$5,500

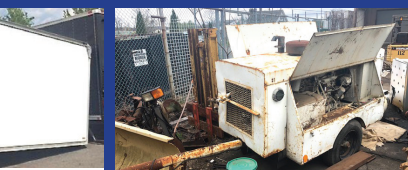

**WORKINGTON TRAILER MOUNTED AIR
COMPRESSOR.** John Deere Diesel, Runs Like New,
Only \$4,300

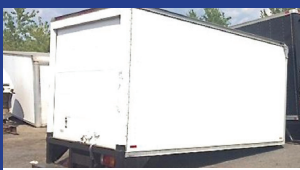

**STORAGE UNITS 12', 14', 16', 18', 20',
24', 30', & 40' Storage Or Instant Garage
\$650 & Up**

CERRONE

Chevrolet - Buick - GMC Of Attleboro
A Priority Automotive Dealership



ROUTE 1, BETWEEN 95 + 295
SOUTH ATTLEBORO, MA

508-761-4800

WE COME TO YOU - GIVE US A CALL !

**NEW 5500 LCF
DROPSIDE DUMP**



17,950 GVW, A/C, POWER HEATED MIRRORS,
HITCH, COVER. #18364H
~~WAS \$76,830~~

\$61,495

2021 C3500 UTILITY



DURAMAG UTILITY BODY, BACK RACK,
SPRAY-IN-LINER, CONV. PKG. #21152G
~~WAS \$52,048~~

\$51,000

**2021 K1500 CREW CAB RST
BLACK WIDOW**



6.2L V-8, SUN-ROOF, BODY LIFT,
FLARES, LOTS MORE. #T243

\$78,850

2021 C2500 UTILITY



GREAT SPECS., DURAMAG UTILITY BODY,
SYSTEM 1 LADDER RACK, SPRAY-IN-LINER.
 #21121G
~~WAS \$53,453~~

\$49,995

**2019 4500 11' UTILITY
DURAMAX DIESEL**



16,500 GVW, NICE SPECS.,
PERFECT FOR WHEN YOU NEED MORE
ROOM+CAPACITY. #19386H
~~WAS \$67,898~~

NOW

\$58,495

2021 C2500 CHASSIS



UTILITY BODY SPECS. PRICE INCLUDES UPFIT
REBATE. #21156G
~~WAS \$38,453~~

\$36,250

2021 K1500 DOUBLE CAB SLE



V-8, DRIVER ALERT PKG., TRAILER TOW PKG.
 #21087G
~~WAS \$48,850~~

\$46,200

**2021 K1500 CREW CAB DENALI
DURAMAX DIESEL**

HERE NOW

DENALI ULTIMATE PACKAGE. #MG359846
~~WAS \$68,965~~

\$65,165

**2021 K1500 CREW CAB ELEVATION
DURAMAX DIESEL**

HERE NOW

HEATED BUCKET SEATS, DRIVER ALERT PKG.,
X31 OFF ROAD PKG. #MZ325795
~~WAS \$58,375~~

\$54,575

2021 YUKON AT4



AT4 PREMIUM PACKAGE.
 #MR378421

\$73,255

2021 K1500 CREW CAB RST

INCOMING

HEATED LEATHER BUCKETS, ALL-STAR
PLUS, Z71 OFF ROAD. #MG366357
~~WAS \$55,040~~

\$51,995

HERE NOW

LTZ CONV. PKG., SUNROOF, ASSIST STEPS,
20" WHEELS. #MZ324302
~~WAS \$58,230~~

\$54,230



WWW.CERRONEGM.COM
WWW.CERRONETRUCKSALES.COM



CERRONE

Chevrolet - Buick - GMC Of Attleboro
A Priority Automotive Dealership

ROUTE 1, BETWEEN 95 + 295
SOUTH ATTLEBORO, MA

508-761-4800

WE SPECIALIZE IN FLEETS WITH 10+ TRUCKS. CALL US



**2019 20' MOVING VAN
DURAMAX DIESEL**



**23,000 GVW, ALUM. RAIL GATE, SIDE
DOOR, E-TRACK. THE RIGHT SPECS.**

#19373H

WAS \$92,398

NOW

\$79,995

**2017 MICRO BIRD
15 PASSENGER BUS**



**14 RIDERS PLUS CARGO STORAGE AREA. ONLY
3800 MILES. #T53
SAVE OVER 40% OFF NEW !**

\$36,977

2020 12' BOX TRUCK



**14,500 GVW, ENHANCED AUDIO SYSTEM,
AIR DEFLECTOR, ROLL-UP DOOR, LINING, ETC.**

#20269H

WAS \$59,680

\$48,995

2019 10' HI-CUBE



**9,900 GVW, ROLL-UP DOOR, PARTITION,
LINING. #19354H**

WAS \$45,633

\$41,995

2021 14' HI-CUBE



**12,300 GVW, NICELY EQUIPPED AND
READY FOR WORK. #21126H**

WAS \$49,968

\$45,995

**2020 LCF 14' DURA-CUBE MAX
DIESEL**



**17,950 GVW, HEATED POWER MIRRORS,
SHELVING, POWER BODY LOCKS,
LADDER RACKS. #20199H**

WAS \$84,079

\$81,000

2021 C3500 RACK TRUCK

OUT FOR A WASH

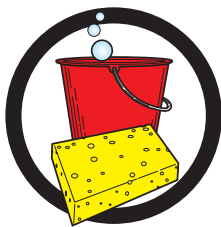

**12' RACK WITH HITCH, TRAILER BRAKE,
COVER, CONV. PKG. #21171H**

WAS \$52,498

\$49,498

2021 K2500 DOUBLE CAB



**CONV. PKG., POWER SEAT, PLOW PREP.
#21155H**

WAS \$45,390

\$44,595

2021 ACADIA SLE



**DRIVER CONV. PKG., V-6, TRAILER PKG.
#21133G**

WAS \$41,170

\$36,495



WWW.CERRONEGM.COM
WWW.CERRONETRUCKSALES.COM



THIS AD IS COPYRIGHTED & OWNED BY TRUCK AND EQUIPMENT POST



10' FLAT BED BODY. With Sides, Ladder Rack, Step Bumper,
\$2,000, 860-984-8989



CAT 289C.
1,200 Hours,
W/Attachments,
\$42,500., Pocasset, MA
774-836-8811



Custom Gates Hydraulic Hose Assemblies & Fittings

Full Truck Service, Maintenance & Repair

All Makes & Models

Over 20 Years Experience Specializing In Mack's

Marshall Cefole - **978-467-7993**

Randy Rameau - **978-423-2889**

10 Gardner Road, Winchendon MA 01475



NEW CAM EQUIPMENT TRAILERS IN STOCK: Deck Over, Low Pro, Tilts.
Call Today. 781-582-1378. Plympton, MA



ONSITE/ONLINE PUBLIC EQUIPMENT AUCTION

JULY 10, 2021 • 8:00 AM • TOLLAND, CT

Northern Connecticut's Largest Industrial Auction Company

SPECIALIZING IN ALL TYPES OF EARTHMOVING AND HEAVY EQUIPMENT, FLEET VEHICLES, TRUCKS, TRAILERS,
AERIAL AND MATERIAL HANDLING EQUIPMENT, LANDCARE AND FARM EQUIPMENT SALES



OVER 65 YEARS IN BUSINESS!
ONE OWNER RETIREMENT SALE!
COMPLETE DISPERSAL!

FOR A FULL LIST OF CONSIGNMENTS AND TO BID LIVE ONLINE PLEASE VISIT OUR WEBSITE AT:

WWW.SALESAUCTIONCOMPANY.COM

Office

(860)627-7506

Fax

(860)903-1015

23 INDUSTRIAL PARK ROAD EAST, TOLLAND, CT 06084





NOW HIRING TECHS

WE OFFER OUR CUSTOMERS UNPARALLELED SERVICE, SO WE HIRE THE BEST TECHS

Come work for one of the largest equipment dealers in the United States! Are you a Technician/Mechanic with diesel, agricultural, or heavy equipment repair experience? If so, then we want you on our team! Competitive pay and excellent benefits are only the beginning!



EQUIPMENT WORLD'S
BIG IRON DEALER
OF THE YEAR

Careers@AltaEquipNE.com | 800-Go2-ALTA | AltaEquipNE.com

NICK SCARVALAS
Commercial Sales
857-247-9023 or 617-249-5603



**COMMERCIAL
VEHICLE CENTER**

TIME TO GET READY FOR WINTER PLOWING



SAVE \$3,000

2020 F550 DUMP. V8 Gas, Auto, 4X4, I-Pac Too Box, 9' Body, Payload Plus, Power Group, F203583 MSRP \$67,240
SALE PRICE \$64,240.



SAVE \$3,000

2020 F350 SUPER CAB ALUMINUM SERVICE. 4WD, V8 Gas, Adjustable Ladder Racks, Rear Camera, F203416 MSRP \$65,375 **SALE PRICE \$62,375**



SAVE \$3,000

2021 F550 CREW CAB SWITCH N GO. 4WD, V8 Gas, Power Equip Group, Rear Camera, F203416 MSRP \$80,970
SALE PRICE \$77,970



SAVE \$5,000

2020 F250 STX PICK UP. 4WD, V8 Gas, 8' Fisher Plow, 197 Miles, F24492A MSRP \$49,999
SALE PRICE \$44,999



SAVE \$3,000

2020 F350 12 Ft RACK BODY. V8 Gas, Auto, PW, PL, Pintle Hook, Rear View Camera, F204526 MSRP \$52,660
SALE PRICE \$49,660



SAVE \$4,000

2020 F550 LANDSCAPER 4X4. Super Cab, Diesel, 12' Body, Curb Side Door, F204215 MSRP \$80,225
SALE PRICE \$76,225

500 COMMERCIAL TRUCKS IN STOCK



SAVE \$12,000

2021 F650 SUPER CAB DUMP. 6.7 Diesel 300 HP, Auto, 10 Ft 5-7 Yard Body, Tool Box, Pintle Hook, Electric Load Cover, F203116 MSRP \$108,415
SALE PRICE \$96,415



SAVE \$3,000

2002 F350 ALUMINUM DUMP. V8 Gas, 4X4, Super Cab, PW, PL, Remote Start, F203305 MSRP \$64,195
SALE PRICE \$61,195



SAVE \$2,000

2020 F250 XLT SUPER DUTY. 4WD, V8 Gas, Navigation, Remote Start, F203422 MSRP \$53,745
SALE PRICE \$51,745



SAVE \$3,000

2020 F550 DUMP TRUCK. 4X4, Diesel, Power Equip, Payload Up Grade, F204503 MSRP \$71,845
SALE PRICE \$68,845



SAVE \$3,000

2020 F350 SUPER CAB LANDSCAPER. 4WD, V8 Gas, Power Equip, Rear Camera, F203416 MSRP \$68,575
SALE PRICE \$65,575



SAVE \$3,000

2020 F550 SUPER CAB UTILITY. 4WD, V8 Gas, Power Equip, Rear Camera, F204208 MSRP \$65,905
SALE PRICE \$62,905

QUIRK FORD
540 Southern Artery (Rt 3A) Quincy, MA
www.quirkford.com • 617-249-5660

**Business
Financing with
NO Co-signer
Required**

Prices include all available rebates. Rebates include Customer Cash, FMCC Bonus Cash, and Commercial Uplift Bonus Cash. Customer must qualify for rebates. Call for specific details. Prices are subject to change. * In Lieu Of Rebates

NICK SCARVALAS
Commercial Sales
857-247-9023 or 617-249-5603



**COMMERCIAL
VEHICLE CENTER**

GREAT FINANCING ON ALL CUTAWAY VANS



SAVE \$3,000

2020 F350 ALUMINUM UTILITY. 4WD, DRW, V8 Gas, Auto, PW, PL, Plow Prep, Rear View Camera, F203285 MSRP \$57,580
SALE PRICE \$54,780



SAVE \$2,000

2021 F350 SUPER CAB KUV. Knapheide Service Body, Diesel, 4X4, Power Equipment Group, Rear Camera, F204781 MSRP \$71,550
SALE PRICE \$69,550



SAVE \$4,000

2020 TRANSIT XLT CARGO VAN. Rear View Camera, SYNC, Remote Entry, Pwr Heated Mirrors, USB Ports, F202660 MSRP \$29,555.
SALE PRICE \$25,555.



SAVE \$2,000

2020 T250 CREW + CARGO VAN. 5 Passenger, Large Cargo Area, PW, PL, Rear View Camera, Cruise, AC, F204540 MSRP \$42,760
SALE PRICE \$40,760



SAVE \$6,106

2020 T250 CARGO VAN. Rear View Camera, PW, PL, Heated Mirrors, Cargo Protection Pkg, F202635 MSRP \$39,105
SALE PRICE \$32,999



SAVE \$2,000

2020 F350 DUMP TRUCK. 4WD, V8 Gas, Auto, PW, PL, Plow Prep, Rear View Camera, F204778 MSRP \$61,950
SALE PRICE \$59,950

500 COMMERCIAL TRUCKS IN STOCK



SAVE \$4,500

2021 E450 VAN BODY. 14 Ft DuraCube, Roll Up Rear Door, Step Rear Camera, PW, PL, F204463 MSRP \$50,249
SALE PRICE \$45,749



SAVE \$6,000

2020 T350 ALUMINUM SERVICE. Interior Up Grade Pkg, 3 Bar Ladder Rack, Rear View Camera, F204248 MSRP \$58,460
SALE PRICE \$52,460



20 IN STOCK

SAVE \$4,000

2020 TRANSIT 15 PASSENGER VAN. Rear View Camera, USB Ports, 4G Wifi, PW, PL, F202808 MSRP \$45,550
SALE PRICE \$41,550



SAVE \$5,956

2020 T250 CREW WORK VAN. 5 Passenger, Privacy Glass, Rear Defroster, Fog Lamps, Rear View Camera, F202837 MSRP \$43,205.
SALE PRICE \$37,249



SAVE \$6,000

2020 E350 12 Ft SERVICE VAN. Pw, PL, Cruise, Bucket Seats, Ladder Racks, Central Locking, F202953 MSRP \$56,795 **SALE PRICE \$51,795**



SAVE \$4,000

2020 T250 MID ROOF CARGO VAN. Load Area Protection Pkg, Rear View Camera, PW, PL, F203921 MSRP \$40,715
SALE PRICE \$36,715

QUIRK FORD
540 Southern Artery (Rt 3A) Quincy, MA
www.quirkford.com • 617-249-5660

**Business
Financing with
NO Co-signer
Required**

Prices include all available rebates. Rebates include Customer Cash, FMCC Bonus Cash, and Commercial Uplift Bonus Cash. Customer must qualify for rebates. Call for specific details. Prices are subject to change. * In Lieu Of Rebates



1985 REX SP 700. Vibratory Compactor, New John Deere 4 Cylinder Engine, Rebuilt Drum, Runs And Operates Perfectly, Needs Paint, Asking **\$10,900.** 203-666-1411



2020 F-550 4X4 SWITCH & GO. DIESEL, 11' DROP BOX, STK#21146, WATERTOWN, MA, CALL STAN 617-610-5540



MAULDIN 1750 PAVER. 3-13 ft. 3-Cylinder Kubota G176 Grade Control, **\$10,500 OBO.** 203-509-1895



DROTT 18 TON CRANE. 2300 Original Hours, 95' Stick, No Jib, Nice Machine, **\$15,500,** Westfield, MA 413- 246-0880

HOLLISTON TRUCK

**1569 WASHINGTON ST, HOLLISTON, MASS 01746
WWW.HOLLISTONTRUCK.COM • CALL 508-429-7678**

**WANTED :
GOOD USED
DUMP BODIES**

LARGE SELECTION OF UNDER CDL TRUCKS !



2010 FREIGHTLINER M2: CUMMINS ISC-300HP., 272K MILES, EXHAUST BRAKE, ALLISON 3500 RDS AUTO, 61K GVW, TUFF TRAC SPRING SUSP., 6.13 GEARED RATIO, DBL FRAME, AIR-BRAKES/SEAT, A/C, PTO, 13.5' STEEL DUMP, AIR-GATE, ELECTRIC TARP, PINTLE PLATE. **\$64,000**



2008 INTERNATIONAL 4300: DT466-260HP., 45K MILES, ALLISON 3500RDS AUTO, 26K GVW, SPRING SUSP., 5.64 GEARED RATIO, LOCKING DIFF., 11R 22.5 TIRES, SINGLE FRAME, AIR-BRAKES, A/C, PTO, 10' STEEL DUMP, ELECTRIC TARP, PINTLE. **\$39,000**



2002 PETERBILT 335: CUMMINS ISC-350HP, PRE-EMISS., 178K MILES, EXHAUST BRAKE, ALLISON 3500RDS AUTO, 54,600K GVW, AIR-SUSP., 5.29 GEARED RATIO, FULL LOCK DIFF., 315/80R 22.5 FRONT TIRES, 11R 22.5 REAR TIRES, DBL FRAME, AIR-BRAKES, A/C, PTO, 14' STEEL DUMP, AIR-GATE, ELECTRIC TARP, PINTLE. **\$45,000**



2010 FREIGHTLINER M2: CUMMINS ISB-260HP., 94K MILES, ALLISON 3500RDS AUTO, 26K GVW, SPRING SUSP., SINGLE FRAME, 11R 22.5 TIRES, AIR-BRAKES/SEAT, A/C, PTO, NEW 10' WARREN DUMP, 1 CHUTE, TARP, PINTLE. **\$45,000**



2009 FREIGHTLINER M2: CUMMINS ISB-280HP., 54K MILES, ALLISON 3500RDS AUTO, 37,400 GVW, SPRING SUSP., SINGLE FRAME, 12R 22.5 FRONT TIRES, 12R 22.5 REAR TIRES, AIR-BRAKES/SEAT, A/C, PTO, NEW 10' WARREN DUMP, 1 CHUTE, ELECTRIC TARP, PINTLE PLATE. **\$50,000**



2019 FREIGHTLINER M2: CUMMINS ISB-260HP., 85K MILES, EXHAUST BRAKE, ALLISON 3500RDS AUTO, 26K GVW, SPRING SUSP., LOCK DIFF., 6.14 GEARED RATIO, SINGLE FRAME, 11R 22.5 TIRES, AIR-BRAKES/SEAT, A/C, PTO, NEW 13' WARREN DUMP, 1 CHUTE, TARP, PINTLE, AIR-TO-REAR, TOOL BOX. **\$49,000**

THE DUMP TRUCK SPECIALISTS

You Get The Most With The Post



CONSOLIDATED TRUCK & EQUIPMENT, INC.

**SELLING
TRAILERS**

**EXTREME
TRAILERS**



www.ConsolidatedTruckEquipment.com

**32 INDUSTRIAL COURT, (RT.6) SEEKONK, MASSACHUSETTS.
ACROSS FROM SEEKONK SPEEDWAY.**



Brand New Challenger Body & Chassis,
26' Long, 54" & 60" Sides & Gate, Single
Point 60K suspension, Hardox Body, Hi-
Lift Gate, aluminum disc wheels, electric
load cover.
16 Ply Tires.
Please Call For Pricing



HONEST BOB'S GOT TRAILER
LOADS OF TRAILERS!
MAC and EXTREME FLATBED
TRAILERS
48' x 102' COME AND GET 'EM



MAC 40-2: 20 TON
TOP TAG TRAILER:
30' x 102' Wide floor, Air Tilt, Tires
@ 75%, Aluminum Rims. Very
Good Condition. \$18,500



MAC 28' ALUMINUM
SMOOTH SIDE TRAILERS.
Air Ride Suspension. Please
call for pricing.



BRAND NEW EAGER
BEAVER 20XPT TRAILERS.
6' RAMPS. BEST PRICING
AROUND. Please give us a
call.

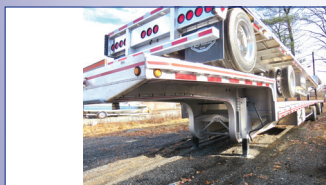

NEW MAC 53' Front Axle Slide, 36" Deck Height.
Tool Bx, 10' Upper Deck. (it's the trailer on the
bottom). Call for Price.



2015 MAC 53' Step Deck:
10' Upper Deck, Front Axle slide. Very Good
Condition. Call for price.



1999 TI-BROOK 24' x 54" ALUMINUM DUMP TRAILER:
Steel Frame, Slide-N-Go Manual Tarp, Air Ride, 11x24.5 Tires
@ 75%, Brakes 50%, Steel Floor, Steel Wheels, \$19,500.



2022 MAC 27' ALUMINUM FRAME HARD OX
BODY: Hi Lift Gate, Aluminum Rims, 24.5 Tires.
Includes Load Cover. Call for Price. Only 1 Left!



NEW MAC 48' Step Deck: Front Axle Slide,
10' Upper Deck, Tool Box.
Call for price.



2020 ALUMINUM DUMP BODY: NEW
CONDITION \$52,500

**PARTS
ROOM
SPECIALS!**

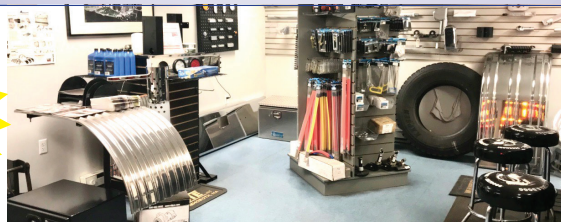

**PARTS
ROOM
SPECIALS!**

CALL US: AT 508-336-6215 • HOURS: 7:30 -5:30

WWW.TRUCKANDEQUIPMENTPOST.COM

ANDERSON MOTORS INC.

GMC

MICRO BIRD
by GERRARDIN

BLUE BIRD BUS SALES OF NEW ENGLAND
*** YOUR EXCLUSIVE VOLVO TRUCK DEALER ***

2022 VOLVO VHD84B300-D13, 500HP, 14SPD. AUTO, 18' HEAVY DUTY STEEL DUMP, HIGH LIFT-GATE. *INCOMING*



2022 VOLVO VNR64T300-D13, 435HP, I-SHIFT AUTO, 12K FRONT / 40K REARS.



2006 VOLVO VNL64T-D12, 435HP, 10SPD., 46K REARS, WET-SYSTEM. #210102B



2020 RHODES 26' ALUMINUM DOUBLE WALLED SMOOTH SIDE DUMP TRAILER, ALUM. FRAME, AIR-RIDE.



2007 ENGLE 6600 GALLON STAINLESS STEEL WATER TANK, INCLUDES NEW PUMP.



1997 AUTOCAR ACL64BT- N14, 435HP, 8LL TRANS, 46K REARS, WET-SYSTEM. #210102C



2022 BLUE BIRD BBCV71 PASSENGER SCHOOL BUS, GAS, HYDRAULIC BRAKES.



2020 FORD TRANSIT 14 PASSENGER COMMERCIAL SHUTTLE BUSES, GAS, INDIVIDUAL SEATING.



2019 FORD E-SERIES, 14 PASSENGER W/ REAR LUGGAGE COMPARTMENT, NO CDL REQUIRED. #190024



2019 FORD E-450, 14 PASSENGER COMMERCIAL SHUTTLE BUS, GAS, AUTOMATIC, NON CDL REQUIRED. #190017



2019 FORD E-450 24 PASSENGER COMMERCIAL SHUTTLE BUS, GAS, AUTOMATIC, A CDL LICENSE IS REQUIRED. #190016



2019 FORD TRANSIT LA WEST, EXECUTIVE SHUTTLE, 14 PASSENGER. #190319

401-434-5900

WWW.ANDERSONMOTORS.COM

EMAIL • SALES@ANDERSONMOTORS.COM

170 AMARAL STREET • EAST PROVIDENCE, RI 02915

HABLAMOS ESPAÑOL

**1965 FORD F-600 DUMP TRUCK.**

330 Truck Motor, 4 Speed With Splitter. Truck Is In Excellent Condition. I Have Owned It For Over 43 Years And Restored It. It's Just Doesn't Get Used Anymore. Asking **\$10,500.**
Call Ron @781-729-5043



Burrillville, RI • 401-633-4587

- Full Bucket Rebuilds • Cylinder Resealing
- Wear Plates • Adapter Replacement • Hardfacing
- General Maintenance • Computer Diagnostics
- On Site Hose Replacement



FELLINGS
25-TON TRAILER.
\$30,000.,
Pocasset, MA
774-836-8811



2006 VOLVO VNL64T-D12, 435HP, 10SPD., 46K
REARS, WET-SYSTEM. CALL 401-434-5900



2012 JOHN DEERE 120D. 3831 Hrs, Heat / Ice Cold AC, Radio, Dromone Hyd Quick Coupler, 24" Hyd Thumb. 48" Bucket And 36" Bucket, 42" Rake Attachment, Nice Tight, Smooth Running Machine In Immaculate Shape, **\$78,500.** 401-942-7790, Ndube88@Yahoo.Com



2016 ROCKSTER R700 - Closed Circuit Impactor,
Legal Load, Volvo Diesel,
For Sale or Rent - CALL DAN AT 203-506-3860

CUSTOM-DESIGNED RADIANT KITS

Simple. Efficient. Affordable.

- Radiant Heating
- Radiant Cooling
- Heated Driveways

AMERICAN RADIANT
Technologies & Supplies LLC.
Toll Free: 833-758-2888



NOW HIRING
In Rhode Island

Heavy Equipment Operators
(must hold RI hoisting license)

Heavy Equipment Mechanic

Heavy Equipment Maintainer

Rock Truck Driver

Pay based on experience.

Call **401-447-2777** or email **riaggregatesales@gmail.com**
for more information



2005 CHEVROLET
26' BOX TRUCK. Isuzu Engine,
230K Miles, Includes Lift Gate,
\$10,000 OBO.
617-755-5821



LAND PLOW 5 BOTTOM INTERNATIONAL. Automatic
Reset Bottoms, Delivery Available, **\$2,500**, 860-984-8989



1994 FORD F-700. 5-Speed, Hi-Lo Axle, 28,000 GVW, 5.7 Cummins Diesel, 73K Mile, 16-Ton Towmaster Trailer,
Both In Good Condition & Mechanically Sound, **\$25,000 Truck & Trailer OBRO.** 617-429-2564

WANTED!!!
MACK TRUCKS

CAT, DEERE, BOBCAT EQUIP
IN ANY CONDITION
IMMEDIATE PAYMENT



CALL JOHNNY MACK

johnnymack107@gmail.com
HARTFORD, CT 860-883-1186



1999 CAT 345BL EXCAVATOR, Approx 15k Hours,
50% U/C, Ready To Work ! **\$34,900.** Call Today !
781-417-3018



1980S FARMHAND
MODEL 6650 TUB
GRINDER. Diesel,
Runs Great, **\$8900.**
413-834-2401

**JOHN DEERE 444J.**

New Tires, 5,000 Hours,
\$50,000.,
 Pocasset, MA
 774-836-8811



FLEET DISCOUNTS

\$75 & UP

ACUSHNET WHEEL POLISHING
 Used Rims Available
508-961-7528
 62 SOUTH MAIN ST.,
 ACUSHNET, MA



Service & Mechanic On Site



TOWER LADDER. 100'
 Spartan Custom Fire Chassis,
 Series 60 Detroit Diesel, Allison
 Transmission, Truck Runs And
 Operates Very Well, Large Body
 Compartments, No Water Tank,
 No Fire Pump, Comes With All
 Lighting, Sirens And Portable
 Ground Ladders, **\$28,000.**
 508-789-0418



2002 STERLING. Mercedes Diesel, Standard Shift, 33K GVW,
 Air Brakes, PTO, Runs Good, **\$5,500**, 860-984-8989

DONOVAN • DONOVAN • DONOVAN • DONOVAN • DONOVAN • DONOVAN • DONOVAN

6 Enterprise Drive
 Londonderry, NH 03053
www.donovancompany.com

DONOVAN
 EQUIP. CO., INC.

SALES - PARTS - SERVICE

1-800-458-3867
 Local: 603-669-2250
 Fax: 603-669-0501



IN STOCK

HI-VAC JET/VAC TRUCKS



INTRODUCING GLOBAL SWEEPERS



IN STOCK

BEAU-ROC / BRANDON DUMPS



IN STOCK

PALFINGER/AMERICAN HOOKLIFTS



IN STOCK

**NEW 26' W/HIGH-LIFT GATE
& COVER**



IN STOCK

**SWITCH-N-GO Hoist systems &
interchangeable bodies**

DONOVAN • DONOVAN • DONOVAN • DONOVAN • DONOVAN • DONOVAN • DONOVAN

DONOVAN • DONOVAN • DONOVAN • DONOVAN • DONOVAN • DONOVAN • DONOVAN

DONOVAN • DONOVAN • DONOVAN • DONOVAN • DONOVAN • DONOVAN • DONOVAN



PLACE MOTOR Inc.

The "Right Place" Since 1923

COMMERCIAL TRUCKS

Call Phil Crowley "The Truck Guy"
866-449-7482 ext. 213

19 Thompson Rd.
Rte. 193 Webster, Ma.

WE HAVE WHAT YOU NEED



DUE IN!

NEW 2022 FORD E-350 14' AEROCELL BODY, POWER WINDOWS, POWER LOCKS, AND MUCH MUCH MORE !



PICK YOUR BODY

2021 NEW FORD F-450 SUPER-CAB 4X4, 60 CA DIESEL, XL TRIM. HURRY IN BEFORE IT'S GONE !



PICK YOUR BODY

2021 NEW FORD F-550 SUPER-CAB 4X4, 60 CA DIESEL, 19,500 GVW, XL TRIM.



PICK YOUR BODY

2021 NEW FORD F-450 CREW-CAB 4X4, 60 CA DIESEL, XL TRIM.



2020 Ford F-150 CREW CAB 4X4, KING RANCH TRIM, 12,000 MILES, POWER MOON-ROOF, 12K MILES, AND SO MUCH MORE !



2018 FORD F-150 CREW CAB 4X4, STX TRIM, 2 TO CHOOSE FROM. 1) 31K MILES 2) 29K MILES. STARTING AT \$36,500



2015 Ford F-350 CREW-CAB LARIAT 4X4, 6.7L DIESEL, ULTIMATE PKG., 44,000 MILES. \$62,995



2 TO CHOOSE FROM

2019 FORD TRANSIT CARGO VAN. \$STARTING AT \$32,995 HURRY IN WHILE SUPPLY LAST !



2015 Ford F-350 REGULAR CAB 4X4, XLT TRIM, 6.2L V-8 ENGINE, EXTREME V2 VPLow AND MORE !

WWW.PLACEMOTOR.COM



DEJANA
Truck and Utility Equipment



**COMMERCIAL
VEHICLE CENTER**

PLACE MOTOR Inc.

The "RIGHT PLACE" Since 1923

COMMERCIAL TRUCKS

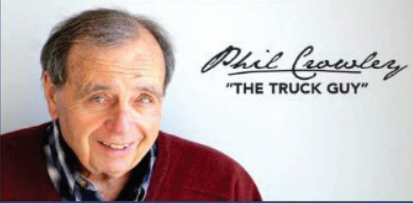

Phil Crowley
"THE TRUCK GUY"

PHIL CROWLEY
866-449-7482 EXT. 213



19 Thompson Rd.
Rte. 193
Webster, MA.

NEW COMMERCIAL TRUCKS ON THE WAY !

***3-2022 E-350 SINGLE REAR WHEEL
W/ 12' AREOCELL BODY**

***3-2022 E-350 DUAL REAR WHEEL
W/ 15' AREOCELL BODY**

***2-F-550 REGULAR CAB 4X4 DIESEL
60 CA RED IN COLOR**

***1-F-600 REGULAR CAB 4X2 GAS 120
CA WHITE IN COLOR**

***1-F-600 REGULAR CAB 4X2 DIESEL
120 CA WHITE IN COLOR**

***1-F-600 REGULAR CAB 4X4 DIESEL
84 CA WHITE IN COLOR**

***1-F-600 REGULAR CAB 4X2 GAS 84
CA WHITE IN COLOR**

SOLD

WWW.PLACEMOTOR.COM



**MASSACHUSETTS OLDEST FORD
DEALER SINCE 1923**



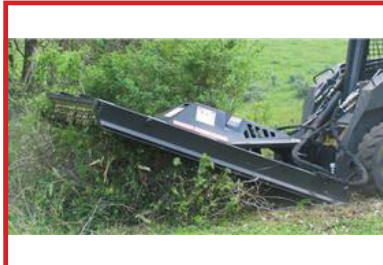

Chadwick-BaRoss

**FINANCING
AVAILABLE****WWW.CHADWICK-BAROSS.COM****FFC • BRADCO • MCMILLEN • MAJOR • SWEEPSTER • HARLEY****HARLEY RAKES****CALL FOR DETAILS & PRICING !****ROCK BUCKETS****STARTING AT \$1,675, IN STOCK!!****72" PICKUP SWEEPER****72" PICK UP SWEEPERS.. \$4,200****VIBRATORY ROLLER****CALL FOR PRICING
ROOT RAKE****PREPERATOR****CALL FOR PRICING
BRUSH CUTTER****HIGH DUMP BUCKETS****CALL FOR PRICING****ROOT RAKE****CALL FOR PRICING****BRUSH CUTTER****5FT-\$5,100 - 6FT-\$5,300****5500LB FORKS****IN STOCK****SIDE DISCHARGE BUCKETS IN STOCK !****CALL FOR PRICING !****AUGER'S IN STOCK****\$2,550.00****NEW SKID STEER HAMMERS****CALL FOR PRICING !**

CHELMSFORD
15 KATRINA ROAD
CHELMSFORD, MA 01824
978-256-9571 • 800-804-0775

OXFORD, CT
10 FOX HOLLOW ROAD
OXFORD, CT 06478
978-256-9571 • 800-804-0775

WARWICK, RI
31 JAMES P. MURPHY
INDUSTRIAL HIGHWAY
WEST WARWICK, RI 02893
844-238-7673

GO TO PALADINBRANDS.COM FOR FULL LINE OF ATTACHMENTS.



Chadwick-BaRoss

WWW.CHADWICK-BAROSS.COM



TAKEUCHI EXCAVATORS, TRACK LOADERS, WHEEL LOADERS! 0% 60 MOS FINANCING



**RUBBER TRACKS
FOR ALL MAKES
AND
MODELS
CALL FOR
PRICING !!!**



**2001 CAT 307C:
9400 HOURS,
RUNS GOOD!
\$24,000
FINANCING
AVAILABLE**

**CHELMSFORD, MA
15 KATRINA ROAD CHELMSFORD, MA 01824
978-256-9571 • 800-804-0775**

**OXFORD, CT
10 FOX HOLLOW RD OXFORD, CT 06478
860-261-0730**

**WEST WARWICK, RI
31 JAMES P. MURPHY INDUSTRIAL HIGHWAY
WEST WARWICK, RI 02893
844-238-7673**

**SALES • SERVICE • RENTALS • PARTS
FULL LINE OF SKID STEER ATTACHMENTS AVAILABLE.
GO TO WWW.PALADINBRANDS.COM**

Takeuchi
The Power of Product and Support

SHIPPING CONTAINERS.

Wind And Watertight.
20', 40' Standard And
40 H/C, Available For Pick
Up Or Delivery For A Fee,
Call For Price.
203-460-6340



BAY CITY CRANE.

W/ Big Waukesha Gas
Engine! **\$2,500**
401-258-7526

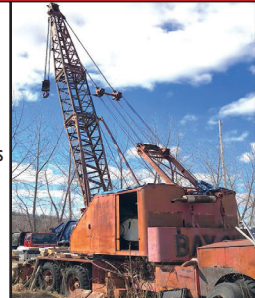

2008 INTERNATIONAL. Diesel, Standard Shift, Air Brakes,
33K GVW, Runs, Cab & Chassis Only, **\$3,900**, 860-984-8989



2014 JOHN DEERE 250D - 8,200 Hours, Straight
Truck, Good Rubber, Work Ready - **\$125,500**
CALL DAN 203-506-3860



2011 FORD F250. 4x4 Crew Cab, Rust-Free, Recent Tires,
Brakes, Fluids, Shortbed, Good Glove Interior, 8'
Fisher Plow, Work Ready, **\$18,800**. 978-462-1000,
www.WestsideTruckEquipment.com



**2019 FORD E-450 14 PASSENGER SHUTTLE
BUS,** Commercial Shuttle Bus, Gas, Automatic, NON CDL
Required. **Call For More Details!** 401-434-5900

1995 FREIGHTLINER.

435K Miles On CAT Motor,
8 Speed Fuller Transmission,
New Turbo And Starter, All New
Tires, Runs Great!
Asking **\$18,000**.
Call Jim 508-479-5321



TRUCKCOUNTRY.US

USED TRUCK PARTS



ONLINE 24-7



BUFFALO TURBINE CYCLONE DEBRIS BLOWER.
PTO Or Hydraulic Drive. Now In Stock.



NEW TOMMY GATE LIFT GATES IN STOCK



CADET FLAT BED BODIES.
Short Bed, SRW,
Now In Stock



1999-04 FORD SUPER DUTY
CAB. With Doors, Absolutely
No Rust, #215453, \$4,000



CADET FLAT BED BODIES. 8'
& 9', SRW & DRW,
Now In Stock



9' KNAHEIDE UTILITY BODY.
DRW, 3205411, \$2,500



14' FLATBED DUMP BODY
#205437, \$2,500



8' KNAPEIDE SRW UTILITY
BODY. Rock Solid, #215452,
\$3,000



1-860-423-6004

Mon-Fri 8-5

1535 WEST MAIN STREET, WILLIMANTIC, CT

Sat 9-1



2012 CAT 908H2:
4,200 Hours. Nice Machine.
\$49,000.
Hopedale, MA Call Us At
508-381-3939



2022 MAC 27' ALUMINUM FRAME STEEL HARD OX BODY:
Hi Lift Gate, Aluminum Rims, 24.5 Tires. Includes Load Cover.
• **CALL FOR PRICING •**
CTE SEEKONK, MA • 508-336-6215



2010 KENWORTH TRACTOR. Big Power Cummins, Exc. Shape, Never Ran In Winter, New Tires, Low Miles, Sleeper, Nice Truck, **\$69,500.** 413-530-5369



2007 PETERBILT 378 TRUCK AND TRAILER, \$42,000. 203-704-1635



Serving You With New Ideas



4600 GALLON 3 COMP ON A PETE BL/FB AVAILABLE

**SERVING YOU
WITH NEW IDEAS
THROUGHOUT
NEW ENGLAND &
NEW YORK**



ANTIQUE GRANITE POSTS.
12" X 12", 13" X 14" +/- Up To 10 Ft. Long, Was **\$60** Per Linear Foot, Buy Now For **\$38** Per Linear Foot, Limited Supply.
Dartmouth, MA 508-995-8067



**2019 BARREL ON 05 SUBFRAME,
12,000 GAL, 5 COMP,
TRI AXLE FOR SALE**

Visit
www.wbhill.com

**For Specs &
More Photos**

**For More Tractors, Trailers, Tank Trucks, Pictures & Videos,
Please Give Us A Call Or Visit Our Website, Facebook, Or YouTube Page!**

305 Shaker Rd, East Longmeadow, MA
413-525-6665
www.wbhill.com



WWW.SCRANTONMOTORS.COM



MUST GO

**2019 CHEVROLET SILVERADO
5500 CREW CAB. DURAMAX
DIESEL,
16' DURACUBE MAX SERVICE
BODY, WITH LADDER RACKS,
#E6586**



**2020 CHEVROLET SILVERADO 5500 2WD
CAB & CHASSIS, #F7523**



**2021 CHEVROLET SILVERADO 3500. DURAMAX
DIESEL, 4X4, RACK BODY, #G7707**



**2021 CHEVROLET SILVERADO 3500. CREW CAB,
DURAMAX DIESEL, 4X4, SERVICE BODY, #G7630**



**2020 CHEVROLET XD LCF CAB & CHASSIS. 109"
WB, 5.2L 4 CYLINDER DIESEL, #F7284**



**2021 CHEVROLET EXPRESS 3500 COMMERCIAL
CUTAWAY. 6.6L GAS AUTOMATIC, #G7720**



**2020 CHEVROLET SILVERADO 5500 2WD
CAB & CHASSIS, #F7488**



**2021 CHEVROLET SILVERADO 3500HD. CREW CAB,
4X4, 6.6L GAS, SERVICE BODY, #G7631**



**2021 CHEVROLET SILVERADO 6500 2WD
CAB & CHASSIS, #G7710**



**2022 CHEVROLET SILVERADO 2500HD. DURAMAX
DIESEL, 2WD, LONG BED, #F7638**

MANY OTHER TRUCKS IN STOCK. CALL FOR DETAILS

WWW.SCRANTONCHEVY.COM

774 THAMES STREET NORWICH, CT • 860-870-6539

SMR SYNERGY METALS RECYCLING

1741 Fall River Ave. Seekonk, MA

774-229-2159

Comprehensive Scrap Metal Services
**We Pay Top Dollar For Aluminum, Brass, Copper,
 Steel and Batteries**

Specializing in Catalytic Converters

Synergymetalsrecycling.com



SULLAIR 85 COMPRESSOR.
 Good Running Condition,
\$1500 OBO.
 203-509-1895



2019 ROCKSTER RTT720 TROMMEL - Like New with 50 Hours, CAT Diesel, Your Choice of 1/2" or 1" Screens - **For Sale or Rent!!! \$205,000**, CALL DAN AT 203-506-3860

JOHN DEERE 992 DLC EXCAVATOR. Perfect Running Condition, Very Tight, Quiet, Long Reach, 54 Inch Bucket, John Deere Engine, Needs Paint, Asking **\$24,000.**
 203-666-1411



BEAM TRUCK & BODY INC.

RI Dealer #647

433 CUMBERLAND HILL ROAD, WOONSOCKET, RI 02895

401-767-2639

NEW - USED & RECONDITIONED DISPOSAL EQUIPMENT



2004 KENWORTH T300:
 396,914 MILES, AMERICAN 75,000# ROLL-OFF, CAT C12 W/ FULLER 8LL, 60,000# GVW CALL FOR MORE DETAILS!



2006 INTERNATIONAL 4300, 349,567 MILES, DT466 OVERHAULED IN 2018, ALLISON 3500 TRANS., REPLACED @249,809 MILES, STELLAR SLIDER 26 W/ ADJUSTABLE HOIST - 35'54" - PIONEER RP-1500 PTO COVERING SYSTEM, PINTLE HITCH, 6" STEEL TOOL BOX, 295/75R22.5 FRONT / 295/75R22.5 REAR. CALL FOR MORE INFO!



2003 FREIGHTLINER ROLL-OFF, 66K GVW, MILEAGE UNKNOWN, FULLER 8LL, CUMMINS, CALL FOR MORE INFO!



2003 IH 4400 CREW-CAB HOOK-LIFT, 109K MILES, DT466, ALLISON 3500 RDS, 40K GVW, GAL BREATH 30K HOOK WITH 54/62 HOOK - HEIGHT DOES 16' BOXES, CALL FOR MORE INFO!



2007 ISUZU FVR: UNDER CDL, AIR-BRAKES, 111K MILES, ALLISON AUTO, MOUNTING 2011 10YD NEW WAY SIDE LOADER W/ TIPPER, CHASSIS BLASTED & PAINTED, BODY PAINTED YOUR CHOICE OF COLORS.



2010 MACK MR 20 & 46 ALLISON W/ NEW WAYNE 40 YD. FRONT LOADER, 26,351 MILES. \$164,000 W/ FET



2010 INTERNATIONAL 7400: 42,000 MILES W/ HEIL 22 YD. AUTOMATED PACKER. \$60,000 WILL SPLIT.



2006 FORD F-750, UNDER CDL, REAR LOADER, 35K MILES, WAYNE 6 YARD REL, CALL FOR MORE INFO!

WWW.BEAMTRUCK.NET



DAILY | WEEKLY | MONTHLY
• RENTALS •
(603) 623-3669
www.TQUIP.com

603 MAMMOTH RD LONDONDERRY, NH • 239 RANDBURY RD RUTLAND, VT



EXCAVATORS
 6,000 - 110,000 LB MACHINES
HAMMER MACHINES AVAILABLE!



WHEELED EXCAVATORS
 48,000 LB MACHINES
TWO CAT M322Ds AVAILABLE!



LONG-REACH EXCAVATORS
 70,000 - 90,000 LB MACHINES
60' REACH!



WHEEL LOADERS
 1.5 - 9 CY CAPACITY
FORKS & JIBS AVAILABLE!



TRACKED DUMPERS
 24,000 LB CAPACITY
RUBBER-TRACKED CARRIERS!



OFF-HIGHWAY TRUCKS
 25 - 40 TON MACHINES
CATERPILLAR & KOMATSU!



GRADERS
 14' MOLDBOARDS
RIPPERS AVAILABLE!



SKID STEERS
 8,000 - 12,000 LB MACHINES
WHEELED & TRACKED!



DOZERS
 15,000 - 78,000 LB MACHINES
THREE CAT D8Ts AVAILABLE!



ROLLERS / COMPACTORS
 48" - 84" DRUMS
OPEN & ENCLOSED CABS!



LIFTS / TELEHANDLERS
 6,000 - 12,000 LB MACHINES
UP TO 55' REACH!



AGGREGATE
 1-3 - 6-8 YD CAPACITY SCREENERS
JAW & CONE CRUSHERS AVAILABLE!

SPECIALTY ATTACHMENTS AVAILABLE

HAMMERS | SHEARS | BUCKETS | GRAPPLES | MUNCHERS | THUMBS | FORKS | JIBS | TAILGATES | WINCHES | RIPPERS | PLOWS | SWEEPERS

Authorized Fisher
Snow Plow Dealer



HILLSIDE MOTORS

**800-D American Legion Highway (Rt. 177)
Westport, MA 02790
508-636-5050**

Financing Available
- Others In Stock

Family Owned & Operated Since 1969



13,200 GVW

4X4

2015 CHEVROLET K3500 4X4 DRW C&C. 6L V8, Auto, AC, PW, PL, Tilt, Cruise, 13,200 GVW, Short WB, One Owner, 89K, Very Well Kept, \$28,900



44K MILES

4X4

2015 CHEVROLET SILVERADO 3500 12' RACK DUMP DRW 4x4 w/Swing-Gates, Removable Sides, Toolboxes, 6L V8, Auto, AC, PW, PL, 84" CA, 13,200 GVW, One Owner, 44K, Super Clean, \$45,500.



69,000 MILES

4X4

2014 CHEVROLET 3500 HD C&C 4X4. LWB, DRW, 6L V8, Auto, AC, 84" CA, 13,200 LB GVW, Stainless Steel Wheel Simulators, Tow Mirrors, One Owner, Gorgeous Truck, 69K, \$24,900. (Others Available)



LBZ DURAMAX

2007 CHEVY SILVERADO CLASSIC BODY K2500HD 4X4. 8' Bed, LBZ Duramax Diesel, Allison Auto, PW, PL, Tilt, Cruise, Factory Alum Wheels (NAP), New Tires, One Owner, 169K, Fully Loaded, Personal Truck, Very Well Kept, \$18,500.



ONE OWNER

2013 CHEVROLET 2500HD EX CAB 8' UTILITY. SRW 2WD. 6L V8, Auto, AC, 6-Passenger, Rhino Liner, Fleet Maintained, One Owner, 105K, Excellent Condition, \$21,500.(will separate)



13,200 GVW

2011 CHEVROLET C3500 C&C. DRW, 2WD, 6L V8, Auto, AC, 84" CA, 13,200 GVW, 177K, One Owner, Clean Unit, \$11,400.



9' KNAPHEIDE DRW UTILITY BODY. Removed From Rust Free Southern 2012 Chevy 3500 Truck, Has Typical Work Dents & Scratches, \$3,300.



8' MARANDA M-170 FIBERGLASS SLIDE INSERT UTILITY TRUCK CAP. Space Kap, Dual Side Doors, Rear Barn Doors, Shelving, Dual Alum Drop-Down Ladder Racks, Cargo Slide Work Tray, Space Cap Rival, Excellent Condition, \$5,500.



ALLEGIANCE TRUCKS®

LIBERTY INTERNATIONAL TRUCKS

603-905-9036

132 Pierce Rd. (Rt. 125)

Barrington, NH

(17 miles from Portsmouth)

603-623-8873

1400 South Willow St.

Manchester, NH

(1 hour from Boston)

INVENTORY REDUCTION SALE – NO REASONABLE OFFER REFUSED!

11 AVAILABLE

2013 PETERBILT 365 44" SLEEPER
6x4. Cummins ISX 425HP, 8LL, AC,
53,200 GVW, 24K Miles, stk#203071,
\$54,900.



2007 PETERBILT 357 C&C.
CAT C9 335HP, Allison Auto,
222" WB, 66K GVW, 8 New Tires,
Fresh Paint, 186K Miles, stk#203114



2016 FREIGHTLINER BUS CLASS
M2 112 8'6" Dump. Cummins ISL-G
300HP, Allison Auto, El. Tarp, Air
to Rear, 33K GVW, 19K Miles,
stk#203112, \$49,900.



2001 AUTOCAR ACL64F 10 Yard
Rear Discharge Mixer. Cummins ISM
305 HP, 8LL, 73K GVW, 155K Miles,
stk#203047, \$24,900.



2003 FREIGHTLINER FLD120 22'
American ARU-75-22XL Roll-Off.
Detroit Series 60 350HP, 8LL, 89,200
GVW, stk#203088, \$39,900.



2016 IH DURASTAR 4300 20' Reefer
Body w/Thermoking T800. Cummins
ISB 240HP, Allison RDS, 25,999
GVW, 202K Miles, stk#203121,
\$44,900.



1999 IH PAYSTAR 5000 6x6 Utility w/
HI Ranger 72' Bucket. Cummins M11
330HP, Allison Auto, 64K GVW, 129K
Miles, stk#203075, \$39,900.



2014 FREIGHTLINER 114SD Flatbed
6x4 w/Fassu D175A.2 Crane. Detroit
410HP, Fuller Ultrashift Plus,
Engine Brake, 56K GVW, 64K Miles,
stk#203083, \$84,900.



2015 IH PAYSTAR 5900 ITI Alum 110
Barrel Vac Tank 10x4. Cummins ISX
15 500HP, 18 Spd, 92400 GVW, 263K
Miles, stk#203028, \$89,900.

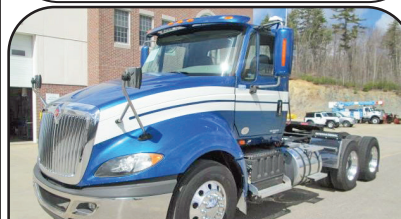

2015 IH PROSTAR 6x4 Day Cab.
Cummins ISX15 425HP, 10 Spd,
52,350 GVW, 450K Miles, stk#203103,
\$39,900.



2010 IH WORKSTAR 7400 All
Purpose Sander. DT 285HP, Allison
Auto RDS, Front Plow & Shelving
Wing, 37020 GVW, 98K Miles,
stk#203037, \$29,900.



2009 IH WORKSTAR 7400 Stainless
Steel Henderson Spreader Body.
300HP, Allison Auto, Front Poly
Plow, Wing Plow, 36220 GVW, 37K
Miles, stk#120501, \$39,900.

www.LibertyInternationalTrucks.com

603-905-9036

132 Pierce Rd. (Rt. 125)
Barrington, NH
(17 miles from Portsmouth)

603-623-8873

1400 South Willow St.
Manchester, NH
(1 hour from Boston)

INVENTORY REDUCTION SALE – NO REASONABLE OFFER REFUSED!



2007 PETERBILT 357 C&C 8x4.
CAT C9 335HP, Allison Auto, 79,200
LB GVW, 166K Miles, stk#203032,
\$42,900.



2017 IH PROSTAR.
Cummins ISX15 400HP,
10 Spd, Engine Brake, 495K Miles,
stk#100151, **\$54,900.**

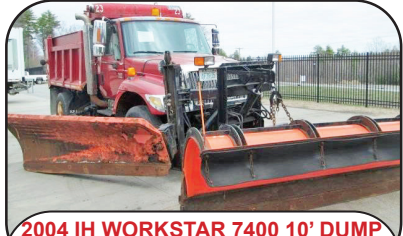

2004 IH WORKSTAR 7400 10' DUMP
w/Under Body Spreader.
Pre Emission DT466 250HP, Allison
Auto, 11' Poly Front Plow, 10' Wing,
58K Miles, stk#Con-107, **\$25,000.**



2007 IH WORKSTAR 7600 Utility w.
72' Altec Ariel Bucket. ISM 385HP,
Allison Auto, 62K GVW, 84K Miles,
stk#203057, **\$59,900.**



2017 KENWORTH T880 40" Sleeper.
PACCAR MX 500HP, 18 Spd, 59,200
GVW, 212K Miles, stk#203041,
\$84,900.



2003 MACK DM690S 10.5 Yard Rear
Discharge Mixer. EM7 300HP, 8LL,
20K F/A, 50K R/A, 20K Lift, 18K
Miles, stk#203122, **\$44,900.**



2011 WESTERN STAR 4900 8x4.
ISX15 550HP, 18 Spd, 80K GVW,
455K Miles, stk#203110, **\$62,900.**



2010 IH WORKSTAR 7600 Utility
w/Terex HI Ranger 60' Bucket.
Cummins ISM 350HP, Allison Auto
4000 RDS, 56K GVW, 80K Miles,
stk#203038, **\$49,900.**



2010 MACK GRANITE GU713 10.5
Yard McNeilus Rear Discharge
Mixer 6x4. MP7 405HP, Allison
4500RDA, 70180 GVW, 71K Miles,
stk#203046, **\$92,900.**



2011 MACK MRU600 25 Yard
McNeilus Rear Packer. MP7 325HP,
Allison Auto, 66K GVW, 176K Miles,
stk#203065, **\$104,900.**

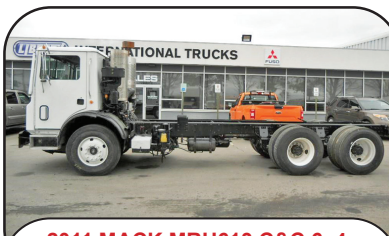

2011 MACK MRU613 C&C 6x4.
MP7 325HP, Allison Auto, 195" WB,
66K GVW, Camelback, 212K Miles,
stk#203066, **\$44,900.**



2016 MACK TITAN TD713 8x4.
MP10 605HP, 18 Spd, Tri Axle, 20K
F/A, 46K R/A, 258" WB, 217K Miles,
stk#203068, **Call**

www.LibertyInternationalTrucks.com



SALES & RENTALS

(603) 623-3669

www.TQUIP.com

Londonderry, NH | Rutland, VT | Orlando, FL

• OVER 1000 MACHINES & ATTACHMENTS IN OUR INVENTORY! •



LOOK NEW INVENTORY!

(5) 2015 KUBOTA KX71-3Ss
6500LB OPERATING WEIGHT
OROPS
3'11" STICK
AUXILIARY HYDRAULICS
12" DIGGING BUCKET
HYDRAULIC THUMB
PUSH BLADE
1400+ HOURS
\$39,000 EACH



2010 CAT 321DLR
A/C, 11' STK, AUXHYD, CAT HYD Q/C,
36" CAT DIGGING BKT, ROCKLAND HYD
THUMB, 70% UC, 32" PADS, 7540 HOURS
\$99,000



2013 BOBCAT E32M
OROPS, 4'3" STK, AUX HYD, TAG MNL
Q/C, 16" BKT, HYD THUMB, HYD BLADE,
ZERO TAIL, 2392 HRS
\$32,500



2015 CAT 316EL
A/C, 9'6" STK, AUX HYD, CAT HYD Q/C,
30" CAT DIGGING BKT, REAR CAM,
24" PADS, 2236 HRS
\$119,000



FULLY LOADED

2016 CAT 336FL
A/C & HEAT, 12'10" STK, AUX HYD, 60"
BKT, ST TRVL PDL, PTRN CHNGR, AIR RIDE,
REAR CAM, 33" PADS, 3766 HRS
\$179,000



JCB 509-42
9,000LB LIFT CPTY, 42' LIFT HEIGHT, EROPS,
AUXILIARY HYDRAULICS, 4CYL DIESEL
ENGINE, SOLID TIRES, 3492 HRS
\$55,000



2008 CAT D4G-XL
A/C & HEAT, 6-WAY BLADE, TOPCON
READY, LONG TRACK FRAME, NEW
SPROCKETS, BUSHINGS TURNED, 3294 HRS
\$59,500



2015 KOMATSU D39PX-23
EROPS, A/C & HEAT, 6-WAY BLADE,
22" PADS, 3450 HOURS
\$99,000

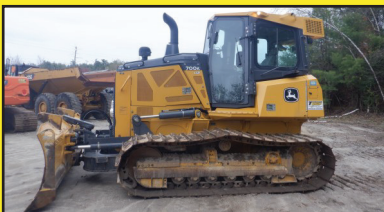

2017 DEERE 700K-LGP
EROPS, A/C & HEAT, 6-WAY BLADE, 30"
PADS, 2671 HRS
\$139,000



2013 CAT D6K2-XL
A/C, 6-WY BLD, MNL PITCH, SWEEPS,
SCRN, BLD SHK, RPR RPY PKG, MLT-SHNK
RPR, ACCUGRD RPY, SALT UC, LONG TRK
FRM, 22" PADS, 4702 HRS **\$99,500**



2012 CAT D8T
EROPS, SU BLD W/ TWIN TILT, NEW HD UC,
RPR VLV, DIFF STR, 28" PADS, NEW \$47K
DSL ENG BY CAT DLR, 9051 HRS
\$285,000

FINANCING
OPTIONS
AVAILABLE

• HAMMERS • BUCKETS • GRAPPLES • THUMBS • FORKS • COUPLERS •



NEW

2016 TERRAMAC RT9s
18,000LB CPTY, A/C, 225HP
CUMMINS DIESEL, HST
TRANS, 10'6" DUMP BODY,
28" RUBBER TRKS, 400+ HRS
\$109,000 EACH

SALES & RENTALS INC.
T-QUIP
YOUR **1** CHOICE IN SALES
& RENTALS

(603) 623-3669
www.TQUIP.com

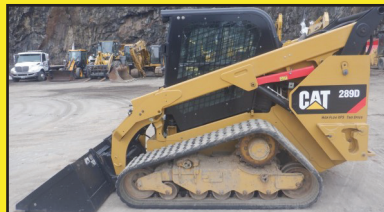

2018 CAT 289D
CAB, A/C & HEAT, 2-SPEED,
HIGH-FLOW AUX HYD, HYDRAULIC Q/C,
84" GP BUCKET, 2381 HRS
\$55,000



2012 WACKER NEUSON WL37
A/C & HEAT, HI-FLO, AUX HYD, SS HYD
Q/C, 64" GP BKT, 3RD VLV, 15.5-55R18
TIRES, WINTER CONV PKG, 1371 HRS
\$45,000



2018 CAT 910M
EROPS, AC & HEAT, 2-SPEED,
3RD VALVE HYD, 2CY GP BUCKET,
16.9-24 TIRES, 61 HRS
\$119,000



(3) 2014 DYNAPAC CA2500Ds
EROPS, A/C & HEAT, 84" SMOOTH DRUM,
DRUM DRIVE, CUMMINS 4.5L DIESEL,
23.1X26 RUBBER TIRES, 830 HRS
\$79,000 EACH



2018 KOMATSU WA320-8
A/C, HYD Q/C, 3.5CY GP BUCKET,
JOYSTICK STR, RIDE CONTROL,
20.5R25 RADIALS, 4256 HRS
\$109,000



2017 CAT 972MXE
A/C & HEAT, 6CY BKT, JOYSTICK STR,
RIDE CTRL, TRACTION CTRL, AUTO LUBE,
REAR CAM, 26.5R25 TIRES, 8113 HRS
\$169,000



2012 MCCLOSKEY R155
CAT DSL, 55"X16' FDR, 1" & 1/2" SCREENS,
54"X15' UNDR & 55"X20' REAR CONV,
36"X26' SIDE CONVS, RMT CTRL, HYD LVL,
20" PADS, 3794 HRS **\$169,000**



2017 MCCLOSKEY 516RT
5'X16' TROMMEL SCREEN, 8-10YD CPTY,
100HP DIESEL, HYD GRIZZLY BAR,
HYD RADIAL STACKER, 2950 HRS
\$179,000



2011 LAPRADE R600LD-II
5'X16' DRUM, 3/4" SCREENS, 36"X11' RLR
BELT FDR, 30"X60' DISCH FOLDING
CONV, 4CYL DSL, T/A CHASSIS
\$69,000

NEW TO OUR RENTAL FLEET:



2021 CAT 950GCs
A/C, AUX HYD, CAT FUSION HYD Q/C,
4.5CY GP BKT, SHUTTLE SHIFT, RIDE CTRL,
REAR VIEW CAM, 23.5R25 RUBBER



2021 KOMATSU PC170LC-11s
A/C, AUX HYD, ROCKLAND HYD Q/C,
36" CRAIG HD BKT, ROCKLAND HYD
THUMB, REAR VIEW CAM, 24" PADS

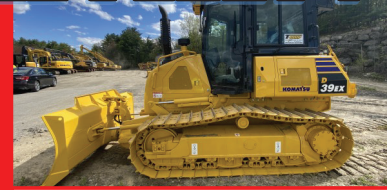

2021 KOMATSU D39EX-24s
EROPS, A/C, 6-WAY BLADE,
TIER-4 DIESEL ENGINE, 20" PADS

• **CALL US TODAY FOR YOUR YEAR-ROUND SALES & RENTAL NEEDS!** •

**We are cash
buyers for
quality used
trucks and
equipment!**

BROOKSIDE EQUIPMENT SALES

WWW.BROOKSIDEEQUIPMENT.COM

978-249-4600



2004 KENWORTH W900: 467,030 Miles, 10 Wheel Day Cab, Cat C15, 475 HP, Fuller 18 Speed, Air Ride, 13.2K F, 46K R, Wetline, stk#TK859, **\$67,500**



2007 MACK GRANITE CTP713: 123,332 Miles, 10 Whl Knuckle Boom Crane Truck, Gormach 28200-E6, 20 Ft Flatbed Dump, Mack MP7-370, Mack 10 Spd, 18K F, 44K R, Stk#TK651, **\$59,500**



2007 CATERPILLAR 120H: 3,845 Hours, 12 Ft Mold Board, Cab W/ A/C, 6 Cylinder Cat Turbo, stk#GR985, **\$79,500**



2018 CASE TR310: 495 Hours, 2100 Lb Lift, Cab W/ A/C, Aux Hyd, Joystick Controls W/ Pattern Changer, Hydraulic Coupler, Turbo, 9K Lbs, stk#SK171, **\$49,900**



2014 JCB 510-56: 7,871 Hours, 10K Lb Lift, Orops, 4x4, 56 Ft Lift Height, 42 Ft Horizontal Reach, Tilt Body, 4 Ft Forks, 4 Cyl JCB Turbo, stk#FL983, **\$35,500**



2005 MACK GRANITE CV713: 451,717 Miles, 23 Ft Galfab 7103 Roll-Off Body, 75K Lb Cap, Mack AMI-370, Mack 10 Speed, 18K F, 20K P, 44K R, Camelback Suspension, stk#TK516, **\$49,500**



2016 VOLVO SD75B: 1,980 Hours, 66" Smooth Single Drum, Drum Drive, Vib., Orops, 4 Cyl Volvo D3.8H Turbo, 73 HP, stk#C0043, **\$49,500**



2013 JCB 520-50: 2,478 Hours, 4400 Lb Lift, 16'5" Lift Height, 9'3" Horizontal Reach, 4x4, 42" Forks, 4 Cyl Perkins Turbo, 77 HP, Auxiliary Hydraulics, Stk#FL199, **\$34,500**



2014 JOHN DEERE 544K: 4,489 Hours, 2.75 Yard, Cab W/ A/C, Hydraulic Coupler, 6 Cyl John Deere Turbo, 30K Lbs, stk#LO136, **\$72,500**



2016 BOBCAT S595: 785 Hours, 2200 Lb Lift, Cab W/ A/C, Hydraulic Coupler, 66" Bucket, 4 Cyl Bobcat Turbo, 2 Speed, 7K Lbs, stk#SK133, **\$37,500**



2014 KOBELCO SK260LC-9: 1,812 Hours, Pulverizer W/ Magnet & Dynaset HMG 10KW Generator, A/C, 4 Cyl Hino Turbo, Very Good Undercarriage, stk#XC052, **\$119,500**



2002 HYSTER H170HD: 20,878 Hours, 17K Lb Lift, Cab, 17'4" Lift Height, 2WD, Sideshift, 46" Forks, 6 Cyl Perkins Turbo, stk#FL35Z, **\$19,500**



2016 JOHN DEERE 210G LC: 3,348 Hours, 48" Bucket, Hydraulic Thumb, Hydraulic Coupler, A/C, Good U/C, Backup Camera, 6 Cyl JD Turbo, 51K Lbs, stk#XC931, **\$139,500**



2008 GENIE S60: 5,533 Hours, 60 Foot Telescopic Boom Lift, 60" Vertical Reach, 50' Horizontal Reach, 4x4, 8 Ft Basket, 4 Cyl Perkins Diesel, 51 HP, New Tires, stk#AE665, **\$23,500**



2015 JOHN DEERE 644K: 4,335 Hours, 4,25 Yard, Cab W/ A/C, Ride Control, Backup Camera, 6 Cyl John Deere Turbo, 42K Lbs, stk#LO559, **\$87,500**



2014 BELL B30E: 11,064 Hours, 30 Ton, 6x6, A/C, 6 Cyl Mercedes Turbo, stk#HT665, **\$89,500**



2017 HITACHI ZX180LC-6N: 3,254 Hours, 40" Bucket, A/C, 2 Speed, 4 Cyl Isuzu Turbo, 43K Lbs, stk#XC018, **\$97,500**



2015 CATERPILLAR 140M2: 10,256 Hours, Cab W/ A/C, Ripper, 14 Ft Mold Board, 6 Cylinder Cat C9.3 Acert Turbo, 17.5R25 Good Rubber, stk#GR556, **\$109,500**



2013 SKYTRAK 8042: 4,336 Hours, 8K Lb Lift, 42 Ft Lift Height, 4x4, OROPs, Tilt Body, 6 Ft Forks, 4 Cyl Cummins Turbo, Stk#FL825, **\$34,500**



2014 IHI 25VX3: 1,573 Hrs, 12" Digging Bucket w/New Teeth, 2 Way Aux. Hydraulics, 2 Spd Travel, Control Pattern Selector, 0 Tail Swing, Good Rubber Tracks, Blade, Swing Boom, Yanmar Diesel, 6.1K Lbs, stk#MX532, **\$22,500**

60 STATE RD, PHILLIPSTON, MASS

978-249-4600

EMAIL: KEVIN@BROOKSIDEEQUIPMENT.COM

You Get The Most With The Post

GENERAL TRUCK CENTER INC.

ASK US HOW WE
CAN LOCK IN YOUR
MAINTENANCE COSTS
FOR 6 YEARS WITH
PSMP

Selling Cab Overs Since 1961!!

109 Lindberg ave. Methuen MA 01844 • www.generaltruckscenter.com

978-686-1800

603-560-0668

Nights and Weekends



2014 ISUZU NPR-HD.
150" WB, 163K Miles. 6 Sp.
Auto, 4 Cyl Diesel. PW/L, A/C,
AM/FM/CD/USB w/Bluetooth,
stk#15169, **\$22,900.**



2016 ISUZU NRR.
96K, 19500 GVW,
16'x85" T x 102" W w/ Alum
Ramp, P/W/L, A/C, Block Heater,
stk#15422, **\$36,900.**



2016 ISUZU NRR.
117K! 19500 GVW,
16'x85" T x 102" W, Pull-
Out Ramp, P/W/L.
A/C. 102" Wide
Mirrors, Block Heater,
stk#15417, **\$36,900.**



2014 ISUZU NPR-HD's.
5 To Choose From. 150" WB Ready For 16' Bodies,
AM/FM/CD, A/C, P/W/L, Heated Mirrors,
stk#15040-15062, **As low as \$18,900!**



2014 ISUZU NPR-HD
Chassis. 14500 GVW, 119K
Miles! 150" Wheelbase, Auto,
Cold Package, AM/FM/CD/BT/
USB Radio, P/W/L, stk#15100
\$22,900.



2014 ISUZU NPR-HD.
Diesel, 119k Miles!
150" WB, Auto, Includes
3 YR/90K Isuzu Extended
Warranty, stk#15101,
\$22,900.



2020 HINO 195. 19500
GVW, 16' Dry w/ 1 Row
E-Track, 96" T x 91" W,
Transl Roof, Cold Package,
LED Fog lamps, stk#9909,
\$63,900.



2016 HINO 195. 170K
Miles, 18'x85x102,
Step-Up Rear Bumper,
Cold Package (Heated
Mirrors/Block Heater),
102" Mirrors, P/W/L,
stk#15232, **\$25,900.**



2010 HINO 268A. 276K,
18' Supreme Refrigerated
Body w/ Carrier Supra 650
Unit, 6300 Reefer Hours,
Air Brakes, Heated Mirrors,
Block Heater, stk#15178,
\$22,900.



2015 HINO 268A. 209K, 260HP! Air Brake/Spring
Ride, 20' Morgan w/Step-Up, Curbside.
97" T x 96" W, Supra 760 Engine Driven Unit,
stk#15412, **\$29,900.**



2015
FREIGHTLINER
M2 106 24' DRY.
Cummins 6.7,
106K, Curbside
Door, Air Brake/
Spring Ride,
Low Pro 19.5"
Alum Wheels,
stk#15384,
\$37,900.



2015 FREIGHTLINER M2
106 CAB/CHASSIS. 25950
GVW, 153K Miles, Cummins
B6.7, 253" WB - 24' Body
Applications, Air Brake/Air
Ride, stk#15434, **\$42,900.**



2015 FREIGHTLINER
M2 106 24' DRY. 202K,
Cummins 6.7, Air Brake/
Spring Ride, 4000lb Alum
Tuckaway w/Cart Stops,
stk#15433, **\$42,900.**

*TAXES NOT INCLUDED, 100K MILE LIMIT, .20 CENTS EVERY MILE ABOVE 100K. Dealer is not responsible for errors in price, or in description of vehicles

ALLEGIANCE

— T R U C K S —



2181 Providence Highway | **Walpole**, MA 02081
(508) 668-3112 | (800) 225-4808



2020 INTERNATIONAL HV
Cummins ISL, 6-Speed Automatic.
GVW 40,000. Stock #700636



2020 INTERNATIONAL CV
Navistar 6.6LD, 6-Speed Automatic.
GVW 19,500. Stock #300065



2019 INTERNATIONAL CV
Navistar 6.6L D, 6-Speed Automatic.
GVW 19,500. Stock #300071



2019 INTERNATIONAL CV
Navistar 6.6L D, 6-Speed Automatic.
GVW 19,500. Stock # 300060



2020 INTERNATIONAL CV
Navistar 6.6L D, 6-Speed Automatic.
GVW 19,500. Stock #300061



2020 INTERNATIONAL HV
Cummins ISL, 6-Speed Auto.
GVW 37,600. Stock # 700644



2019 FORD F550
Ford 6.7L, 6-Speed Automatic.
GVW 19,500. Stock #550774



2019 FORD F550
Ford 6.7L, 6-Speed Automatic.
GVW 19,500. Stock #550835



2019 FORD F750
Ford 6.7L, 6-Speed Automatic.
GVW 25,999. Stock #750481



NEW 2020 FORD F550
7.3L EFI, 10-Speed Automatic
GVW 19,500. Stock #550871



2021 FORD F650
Ford 7.3L EFI, 6-Speed Automatic.
GVW 25,999. Stock #650616



2006 FORD F750 -USED
Cummins ISB 6-Speed Automatic.
GVW 25,999. Stock #20013

Allegiance now has locations in MA, CT, NY, ME, VT, RI, NH, & NJ!

For all locations visit our website!

www.AllegianceTrucks.com



ALLEGIANCE

TRUCKS®



Hartford, N.Haven, Torrington, & Franklin, CT / W. Springfield, MA

Call Mike McDonald 860-308-6599



WE HAVE WHAT YOU NEED FOR OIL & VOCATIONAL TRUCKS



SUPER CLEAN
2006 IH 7400 Dump/Plow Truck, DT570 285HP, 3500RDS, 43K GVW, Only 57K Miles, 10' All Season Dump Body, Load Cover, Front Plow Blade, Many New Parts & Lines, #6J286653, \$46,800

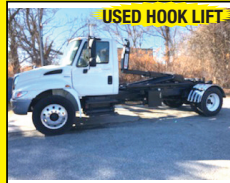

USED HOOK LIFT
2009 IH 4400 Max, DT466, 2007 Emissions Engine, Allison 3500RDS, 152K Miles, 33K GVW, Can Be Derated, Brand New Swap Loader, Needs Nothing, \$69,800



SUPER CLEAN OIL TRUCK
1997 IH 4400 OIL TRUCK, DT466-230HP, 7 Speed Manual Trans, 144K Miles, Single Compartment Tech Weld Alum 2700 Gallon Tank, Bottom Load, Multi Wrap Reel, LC, VH449154, \$15,800 AS IS



SEVERAL AVAIL
2017 IH 4300 CAB & CHASSIS, Cummins 250HP Allison 2500RDS Auto, Miles 280-280K, Air Ride & Brake, 25' WB, Lease Maintained, Will Take 24' - 26' Box,



16' T/A DUMP
2008 STERLING ACTERRA 10 Wheel Dump, Cummins Power, 10 Speed Manual Trans, 52K GVW, 16' Dump Body Only a Few Years Old, Clean Truck, Low Miles, Only a Few Years Old, Clean Truck, 90K Miles, Asking \$39,900



Clean Tandem Chassis
2015 IH 4400 6x4 CHASSIS, MaxDT 270HP, Auto Trans, 254" WB, 14K & 40K Axles, 54K GVW, Only 153K Miles, Clean Truck, #FH606767, \$22,800



TANDEM RACK W/ GATE
2013 IH 4400 6x4, MAXDT 270 HP, ALLISON AUTO, AIR RIDE, 14/52 AXLES, 24" RACK BODY WITH RAIL GATE, #DH406365U, \$29,800



W/ MOFFETT CRADLE
2006 IH 7400 FLATBED, DT570 310HP, ALLISON 3000 AUTO, 250K, ENGINE REBUILT YEARS AGO, NEW INJECTORS 2 YEARS AGO, 26' FLATBED W/ MOFFETT CRADLE. LOTS OF NEW PARTS, LOOKS AND RUNS GREAT! # 6J347896, \$36,800



LOT OF TRUCK FOR \$\$
2007 FREIGHTLINER M2 10 Wheel Dump Snow Fighter, Cat Power, 8LL, Only 128K Miles, 20 & 46 Axles, 66000 GVW, 4 Year Old All Season Dump Body, Front & Wing Plow Frame, #7HX46259, \$47,800



26' W/LIFTGATE
2015 IH 4300, MAXDT 230HP, 251K MILES, Auto Trans, 254" WB, 14K & 40K Axles, 26' VAN W/ LIFT GATE, # JTS764, \$19,800



Auto Sleepers
(3) 2018 IH LT 73" Double Bunk Sleepers, ISX 460HP, Autoshifts, Collision Mitigation, Alum, Miles 495K Range, Deep Green, Sharp Trucks, \$68,900



26' TANDEM
2016 IH 4400 TANDEM N95CR 315HP, 3000RDS AUTO, 54K GVW 26' VAN, 205K MILES, JTS791, \$44,800



Heavy Haul Spec
2015 PRO STAR HEAVY TRACTOR. N13, 475 HP, 18 Speed, Only 272K Miles, Clean Lease Maintained Truck, #JTS875, \$55,800



24' w/ Gate
2015 IH 4300, Cummins 260HP, 2500RDS Auto, 248K Miles, 24' Van With Gate, Clean Truck, #JTS778, \$35,800



Collision Mitigation
INBOUND: 4-2016 IH Prostar Tandem Day Cabs, Cummins ISX, 10 Speed, 133K - 169K Miles, Collision Mitigation!, Pricing Starts at \$57,800



RUNS GREAT
2009 HINO 268A. 24' Reefer Body w/ Walk Ramp, Carrier Unit, Diesel, Auto, 435K Miles, Fleet Maintained, Runs Great, Under CDL, Air Brakes, #94551886, \$15,800



Several Avail
2017 IH 4300, Cummins 250HP, Allison 2500RDS Auto, Air Brakes, Air Ride, Under CDL, Miles 260K - 280K, Several To Choose, Cab & Chassis We Can Add 24' or 26' Van, Call For Details & Price.

IN STOCK



16' VAN/GATE 16'
2018 Isuzu NPR HD, 115K Miles, 14500 GVW, 16' Van & Gate, Very Clean, #J01049, \$41,800, J01014



GAS MOTOR
2017 ISUZU NPR HD, Gas Motor, Auto, 101K Miles, 16' Van With Galvanized Liftgate, #HS803648, \$36,800



16' VAN/GATE 16'
2015 Isuzu NPR HD, 16000 GVW, Diesel, Auto 106K Miles, 16' Van w/ Gate, #F7K00435, \$36,800



GAS MOTOR
2016 ISUZU NPR HD, GAS Motor, Auto, 104K Miles, 16' Van, Side Step Door, Walk Ramp, #3GD809813, \$34,800

IN STOCK

Allegiance now has locations in MA, CT, NY, ME, VT, RI, NH, & NJ!

For all locations visit our website!

www.AllegianceTrucks.com

STONEHAM**617-733-0773****MANY NEW FINANCE OPTIONS AVAILABLE**

2021 F450 RACK BODY. Lift Gate, Carrier Extension Over Cab, Diesel, 2WD, PW, PL, Tool Box, #21694 **ON SALE**



2020 F350 SERVICE. 4X4, Knapeide Body, DRW, V8 Gas, 10 Speed Auto, Pwr Equip Group, #202899 **\$51,000**



2021 F600 FOUR SEASONS TRUCK. Duramag Aluminum Combination Dump & Spreader, 3- 4 Cu Yd, Tool Boxes, #21108



2020 F350 4X4 P/U. V8 Gas, Plow, PW, PL, Stacking Them Tight And Selling Them Right, **CALL**



2021 F350 XTRA CAB MASON DUMP. Aluminum Dump, Fold Down Sides, 4X4, V8 Gas, #20099 **ON SALE**



2020 F350 CREW CAB LANDSCAPER. 4X4, V8 Gas, Auto, PW, PL, Running Boards, Pwr Equip Group, #20270 **ON SALE**

MANY NEW FINANCE OPTIONS AVAILABLE

2021 F550 ALUMINUM LANDSCAPER. Truck Craft Aluminum Body, 4X4, Curb Sid Door, V8 Gas, Payload Pkg, **ON SALE**



2021 AWD PASSENGER WAGON. Flat Screen TV, Premium Sound System, Privacy Glass, #203308 **ON SALE**



2020 F350 SUPER CAB C&C. Remote Start, Navigation, Polish Alum Wheels, Powerscope Mirrors, 4G WiFi, 4X4, V8 Gas, #202331 **\$50,199**



2021 F250 SUPER CAB 4X4. Power Equipment Group, Running Boards, 10,000 GVW, Upfitter Switches, XL Pkg, #211320 **ON SALE**



2021 F350 XLT SUPER CAB 4X4. Duramag Aluminum Utility Body, Ladder Bar W/ Lights, Fisher SS V-Plow, #21486 **BUILT TO FIT YOU**



2021 F550 UTILITY SERVICE BODY. 12' Rockport, Dual Compartments, Ladder To Roof, 4 Bar Ladder Racks, #21545 **ON SALE**

COMMERCIAL
VEHICLE CENTER

www.StonehamFordTrucks.com
211 MAIN ST. STONEHAM, MA 02180

Mon-Fri 8:30am-8pm Sat 9- 5pm Sunday 11-4

ALL PRICES NET & INCLUDE ALL AVAILABLE REBATES TO DEALER

Call Bill Pollack 1-617-733-0773 or billpollack@stonehamford.com

COMMERCIAL
VEHICLE CENTER

STONEHAM**617-733-0773****MANY NEW FINANCE OPTIONS AVAILABLE**

2021 F550 DUMP TRUCK. Down Easter Body, Fisher SS HD-X Plow, Tool Box, Diesel, 4X4, #21668 **ON SALE**



2020 F350 D/W UTILITY 4X4. V8 Gas, Plow Prep, PW, PL, Up Fit Switches, #20557 **\$50,500**



2021 F550 SWITCH N GO. 4X4, V8 Gas, Power Equipment, Payload Pkg, #211369 **ON SALE**



2021 F650 DUMP TRUCK. 7.3 V8 Gas 350 HP, Automatic, #21043 **CALL**

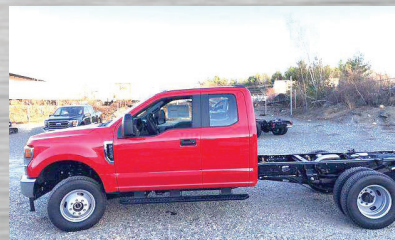

2021 F350 SUPER CAB C&C. 4X4, 7.3 V8 Gas, 10 Speed Automatic, Power Equip Group, 14,000 GVW, #21624 **ON SALE**



2021 F550 LANDSCAPER DUMP. 4X4, Curb Door, Diesel, Payload Plus, Power Group, #21698 **ON SALE**

MANY NEW FINANCE OPTIONS AVAILABLE

2020 F350 DUMP 4X4. Diesel, 2-3 Yd Body, Blue Jeans, PW, PL, Running Boards, #203212 **\$61,000**



2021 F600 CAB & CHASSIS 4X4. 22,000 LB GVW, V8 Gas, 10 Speed Automatic, Pwr Equip Group, #21123 **ON SALE**



2020 F550 FREIGHT BODY. 9' x 96" W, x 85.25" H Van Body. Diesel, Payload Pkg, Up Grade, #203073 (NAP) **ON SALE**



2021 F450 CAB & CHASSIS 4X4. 16,500 LB GVW, Diesel, 10 Speed Automatic, Pwr Equip Group, #202539 **ON SALE**



2020 F550 SWITCH N GO. 4X4, Diesel, Payload Up Grade, Power Equipment Group, Plow Prep, #203226 **ON SALE**



2020 F350 PICK UP 4X4. Fisher SS V-Plow, V8 Gas, PW, PL, Heated Mirrors, #202873 **ON SALE**

COMMERCIAL
VEHICLE CENTER

www.StonehamFordTrucks.com
211 MAIN ST. STONEHAM, MA 02180

COMMERCIAL
VEHICLE CENTER

Mon-Fri 8:30am-8pm Sat 9- 5pm Sunday 11-4

ALL PRICES NET & INCLUDE ALL AVAILABLE REBATES TO DEALER

Call Bill Pollack 1-617-733-0773 or billpollack@stonehamford.com

Is Your Web Site a Clunker? Jump Start It!

Net Mechanic specializes in
New Web Sites • Updates • Maintenance

Inspections and Estimates:
www.NetMechanic.net
401-487-2943



Net Mechanic
We Get Our Hands Nerdy!

10% off with this ad

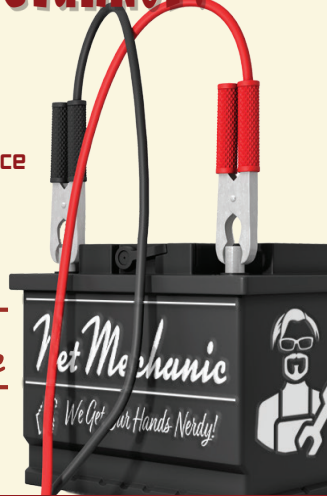

**1998 WESTERN STAR TRI-AXLE
DUMP TRUCK.** CAT 435 HP,
8LL transmission,
44K Rears, Runs And Looks Good, Asking
\$32,000. 203-666-1411,
Call Or Text



2011 55 TON TALBERT. 26 Ft Deck, Model CC, 18 To 20" Deck Height, New Tires,
Airbags, Shocks, Recent Brake Job With Bearings, **\$34,900.** 781-983-5950

**2009 CAT
321DL CR**
Aux Hydraulics,
Q/C. Well
Maintained And
Still Working
\$55,500
CALL DAN AT
203-506-3860



ALL MAKES

EQUIPMENT & PARTS

CONTACT

ROLAND CARTER 603-340-6776 • ANDOVER NH 03216

**EQUIPMENT SALES
EQUIPMENT PARTS
EQUIPMENT
ATTACHMENTS
FINANCING AVAILABLE**



New & Used
Buckets &
Attachments.



Rebuilt & Good Used Engines.



New Undercarriage.
Free Undercarriage Inspection.



Equipment
Hydraulic
Parts.



Salvage
Equipment
Parts.

info@allmakesequipmentandparts.com • www.amepinc.com



**2007 ENGLE 6600 GALLON
STAINLESS STEEL
WATER TANK,** Includes New Pump. CALL 401-434-5900



2007 FREIGHTLINER TANDEM.
Reefer Unit Is In Exc. Cond., Low Hours,
26 Foot Body, Lift Gate, Tires 90%,
Truck Ready To Work, Needs
Nothing, **\$15,500.**
413-530-5369

508-328-8938

THE TRUCK STORE

www.TruckStoreSales.com

Mon-Fri 8:30-5pm
Saturday 8:30-4pm

1700 Broadway - Rte 138 – Raynham, MA • Take Exit 8 Off Rte 495, East Rte 138, On Your Left



2005 MACK GRANITE LUGGER TRUCK: Only 90K Miles.

2005 MACK CV 713 CAB & CHASSIS: AUTOMATIC, 20F/52R, 30K MILES!



2015 FREIGHTLINER M2: 9L Cummins Diesel, Allison 3000 RDS, PTO acceptable, Low Miles, Perfect chassis for Dump, Oil Truck etc. W/or With out Reefer Body.



2014 INTERNATIONAL 43 Passenger Bus w?wheel chair lift. Diesel, Automatic. Only 40K miles, Clean & runs great.



USED MONROE STAINLESS STEEL SANDER W/CALCIUM TANKS



2015 HINO: Diesel, Automatic, Air Brakes. Vertical Exhaust. Will Separate. Excellent Condition.



2005 MACK GRANITE SPLIT REAR LOAD RUBBISH BODY 35K Miles.



2015 INTERNATIONAL DURASTAR 50' Bucket Truck: DT 466, Allison Auto. 14F/23R, 29K miles.



2017 IH 24' Refer Body: Auto., 82k miles. Call



2009 CHEVY C4500 16' THERMO KING Refer Body w/Stand-by: Gas, Auto. 89k miles, nice clean truck.



6 AVAILABLE

2003-2004 & 2007 MOFFET FORK LIFTS. Nice condition. Low hours.



2007 MACK MR Front Load Rubbish Truck: Diesel, Automatic.



2004 MACK Tri Axle 32 Yard Rear Load Rubbish Truck. 350 HP MACK, Allison Automatic.



2005 MACK Tractors: 460 H.P., 18 speed, air ride, wet system, Jake, 46k locking rears, 350 to 400k Miles. \$25,000



2005 GMC C 6500 WAYNE SUPER 6 yard Body. Big DURAMAX Diesel, Allison Auto. Under CDL, Only 90K miles. Very nice, Runs like new.



2011 ISUZU NRR: Diesel, Auto. Low miles. Also 2011 Available.Refer. Bodies in stock too.



USED 12' to 26' REFER & VAN BODIES Call with your needs.



2004 MACK MR: Stainless Steel Tank, Diesel, Auto., 12K miles. Call



2012 INTERNATIONAL HOOK TRUCK W/TARP: Diesel, Automatic, 20K Miles. Mint Condition.



2014 ISUZU NQR REFER TRUCK: Diesel, Automatic.



2000 MACK RD 688SX 14' Dump Body, 350 H.P., Auto., 18F/58R, LOW miles, Very clean.



2020 HINO 258 Refer Body: Diesel, Auto., 3 Available. Many other HINOS available! 4K miles, New Condition.



2016 FREIGHTLINER Cummins Diesel, Automatic, Only 38K miles. Will Sell with or W/O body.



2007 UD 2600 BOX TRUCK: Hino Diesel. Auto., UNDER CDL. RUNS NICE. \$20,000



2003 MACK ROLL OFF: 75,000 lb. Roll Off. Auto., 58R/20F, 60K miles. Call



2015 IH 26' Tandem Axle Refer: New Refer being installed. Auto., low hours on Refer. call



2015 KENWORTH TANDEM: 9L CUMMINS, Allison Auto PTO Provision. Will Separate.

Late model ISUZU 4 Cylinder Diesel Engine & Transmission. Call for Details.

2006 USED MACK Engines! ALLISON Transmissions. ALSO: 2004 MITSUBISHI 4 & 6 Cylinder Engines.



PORTABLE LINE BORING

WELDING • FABRICATION • REPAIRS

DAVID GOKEY

AFFORDABLE LINE BORING

Serving CT, MA, RI, Southern NH, VT

413-530-0242 Call/Text

davidgokey70@gmail.com

MC, Visa, AMEX, Discover



2009 CAT 938G IT LOADER.

3-½ Yard Machine, Low Hours, Nice Tires, Mint Cond., Always Garaged, Air & Heat, Nice, **\$60,500.**

413-530-5369



JOHN DEERE 356.

600 Hours, 2 Buckets,

\$42,500.,

Pocasset, MA 774-836-8811

2007 FREIGHTLINER M2 106.

Low Profile Business Class, CAT Cetera C-7, Allison Auto O/D, Under CDL, 26K GVW, NEW Goodyear Tires, New: Int Batteries, Brakes, A/C, Power Group Windows, Locks, Windshield Hydraulic, Electric Brakes, Pintle Plate, etc., Always Stored Inside Htd Shop, 1 Owner, Like New, **\$15,000.** Trades Accepted. Anthony, 617-594-3737



CM FLATBEDS: STEEL AND ALUMINUM. Call With Your Needs.

Call Chris 781-582-1378. Plympton, MA



McGOVERN
FORD OF FRAMINGHAM

1200 Worcester Road (Rt. 9 East),
Framingham, MA 01701
www.McGovernFordofFramingham.com



2021 F250 SUPER CAB 4X4: W/ Poly Caster Sander & Fisher Plow. Power Group, V8 Gas. See More Photos On Our Website. Be Ready For Next Winter. Call Chris Uhl. 617-775-9497 Or McGovern Ford At 508-879-1320



CHRIS UHL

CELL: 617-775-9447

EMAIL: CUHL@McGovernAuto.com



2000 FORD F550. 4x4, 80K Miles, 7.3 Diesel, Auto, 150K Miles, Good Rubber, Decent Cab, Some Rust, 11' Ele. Dump, Fisher Hookup, No Blade, Needs Check Over, Good Farm Truck, 978-420-7515, www.Westsidetruckequipment.com

SAM's Tree Service
"We handle the jobs, the Big Guys turn down!"

- Licensed Arborist #913
- Insured
- Competitive Pricing
- Free Estimates

sammal@cox.net
401-269-1133

- Brush Chipping • Tree Removal
- Tree Pruning • Stump Grinding
- Residential Land Clearing



781-315-1680
Call Dan Rott



GREAT SELECTION OF NEW & USED HEAVY EQUIPMENT & ATTACHMENTS
FINANCING AVAILABLE ON ALL UNITS UP TO 60 MONTHS.
CALL FOR DETAILS.



2006 VOLVO EW180B.
 Coupler, Bucket,
 Runs Excellent,
 \$49,000. #CE3804



2012 VOLVO
 EW210D, 2 Pc Boom,
 Dig & Tilt Buckets,
 \$79,000. #CE3806



2012
 HITACHI ZX225LC.
 Coupler,
 \$76,000. #CE3790



2015 BOMAG BW190.
 1445 Hours, \$66,000.
 #CE3687



2013 KOMATSU
 PC88MR-10. 3897
 Hours, \$59,500.
 #CE3655



2014 VOLVO DD110B.
 8 Amp, 67" Roller, 1850
 Hours, \$58,000. #CE3005



2013 KOMATSU
 WA380-7. Coupler,
 Bucket, Forks, 4800
 Hours, \$159,000. #CE3893



2012 VOLVO ECR305CL.
 Coupler, Bucket, Thumb,
 Tilt Bucket, \$98,500.
 #CE3427



2016 CAT 272D.
 2150 Hours, \$32,000.
 #CE3978

WOBURN, MA - AVON, MA - JOHNSTON, RI www.WoodCoMachinery.com

What's In Your Toolbox?



- **BUY, SELL, TRADE - FAST**
- **FROM NEW TO USED, IT'S ALWAYS FRESH**
- **AND A HANDY RESOURCE, TOO**

1-888-887-0505

www.TruckAndEquipmentPost.com



**1997
FREIGHTLINER
FL 70.** 122k Miles,
3200 Gallon Boston
Aluminum Tank,
\$16,900 OBO.
413-734-7396

2015 FORD F350,
Only 18,000 Miles,
Sharp Truck, New Plow,
\$27,500,
401-641-0825.



2001 FORD F350.
Diesel, 4X4, Exc. Shape,
Dump Body New,
S.S. Sander, 9 Ft. V-Plow,
Ready To Go. Asking
\$10,500.
413-530-5369

HIGH QUALITY WORK AT REASONABLE RATES

Northern Rhode Island's Premier Asphalt Company Since 1987

Residential ♦ Commercial ♦ Municipal

WWW.NULOOKINC.COM



WWW.NULOOKINC.COM



**2005 FREIGHTLINER M2
BUSINESS CLASS.** Complete
Chip Seal Business, Tack /
Emulsion Tank Truck, 60K Miles,
CAT Engine, Excellent Condition
With Etnyre Tank, Spray Wand,
And Bars. Also Comes With
Three Chip Spreader Boxes,
\$40,000.
Call Matt **401-413-5235**



2007 STERLING TRIAXLE. Only 130K Miles, Was In
Accident, Needs Hood, Head Board, And Headlights,
New Lift Piston, Has Swing Door And Barn Door, Runs
Excellent, Mercedes MBE4000, 8LL Trans, **\$25,000.**
Call Matt **401-413-5235**



2008 TAKEUCHI TB 180 FR EXCAVATOR.
In Excellent Condition And Well Taken Care Of, 3300
Hours, Comes With 2 Buckets, One Grading And
One Digging, **\$45,000.** Call Matt **401-413-5235**



EAGLE AP18 ASPHALT COLD PLANER.
In Excellent Condition, Fully Hydraulic Tilt Side To
Side And Slide, Set Up To Run On A CAT Skid Steer,
Also Has New Teeth And A Spare Set Of Teeth To Go
With It, **\$3,000.** Call Matt **401-413-5235**



**2009
CASE 721D
- NEW
ARRIVAL!!**
JRB Coupler,
Full Cab, GP
Bucket, Great
Snow Machine
- **\$42,500**
CALL DAN AT
203-506-3860



2019 FORD TRANSIT LA WEST,
Executive Shuttle, 14 Passenger.
Call For More Details! 401-434-5900

**USED 24.6 STEEL FLAT
BED BODY:**
Different sizes. **\$1,000
to \$3,500.** Dave. East
Freetown, MA
508-726-0077



Mailhot Dump Cylinders



**For
Dump Trucks &
Dump Trailers.**
**Call Now
With Your
Requirements.**

TWIN CEDARS, INC North Stonington, CT
860-984-8989

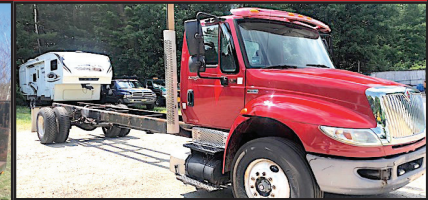

2011 INTERNATIONAL 4400 CAB & CHASSIS, Low
Miles:75,000, Automatic Transmission, 10K Fronts, 23K Rears, 33,000
GVW, Good Rubber, 11R 22.5, Frame Is 25' Long, 24' Dump Body
Would Fit On Frame! **\$15,900** Call Today! 781-417-3018

DAVE'S ENTERPRISES

66 BRALEY RD. FREETOWN INDUSTRIAL PARK EAST FREETOWN, MA



1998 LULL 844:
4 Cylinder CUMMINS
Diesel, New Solid
BRAWLER FLEX tiers.
Excellent Condition.
Nicest LULL Around.



1995 GMC TOP KICK: New CAT 3116 275 HP,
15K Miles on Fresh Rebuild, 8LL, 16F/40R,
HENDRICKS Suspension. \$14,500



2001 FREIGHTLINER FL80: 275 HP CAT Turbo
Diesel. 8LL, Less than 100K miles. Truck
belonged to a driving school. Installing NEW
10' Dump Body. Hitch Plate, Air to Rear. Call.



2007 GMC 6500 Dump Body: Diesel,
Allison Automatic, Hitch Plate,
D-Rings, Electric Tarp. \$23,500.



**(3) USED 24.6 STEEL FLAT BED BODY
W/MOFFETT SYSTEM.** Different sizes.
\$1,000 to \$3,500.



2006 FREIGHTLINER: Mercedes Turbo Diesel, Automatic.
NEW EVERYTHING: Brake Drums, Cans, Stacks,
Aluminum Wheels, Tires, Air Tanks, Batteries, PTO,
Dump Body w/Full Auto Cover, Hitch Plate, D-Rings. Air
to Rear and Back UP Camera.



1994 L8000 Cab & Chassis Only: 10
Wheel Dual Axel: CUMMINS DIESEL,
8LL, 16F/40R. Call.

508-726-0077



DUMP BODY, 9 Ft. Fold-Down Sides, Electric Pump, Used A Couple Dozen Times, New I-Pack Tool Box, Sold As A Complete Pkg Only **\$6800**. 978-462-1000, www.WestsideTruckEquipment.com



1990 FORD L8000 TIRE CHANGER TRUCK, Miles: 155,000, 6 Speed, 33K GVW, 7.8L Straight 6 Turbo Diesel, PTO Driven Hydraulic For Crane, PTO Driven Air Compressor, Dual Outriggers, 2 Stage Boom, **\$8,500**. Call 781-417-3018

KENT 40G HYDRAULIC HAMMER.

Just Rebuilt
With Warranty,
Bracket Fits A
Komatsu PC400, Needs At
Least A 330 Excavator,
\$29,500.

Call Jesse
401-855-1178,
401-771-3409



401-654-6711

Insurance experts
for all your business
and individual needs



A. RICCIOTTI INSURANCE ASSOCIATES, LLC
START WITH A STRONG FOUNDATION



2020 RHODES 26' Aluminum Double Walled Smooth Side Dump Trailer, Alum. Frame, Air-Ride. 401-434-5900

TRUCK AND EQUIPMENT POST

HOME BROWSE THE MAGAZINE LOOKING TO SELL ▾ LOOKING TO BUY ▾ EZ SEARCH CATEGORIES ▾ CONTACT US SUBSCRIPTIONS



TRUCKS



EQUIPMENT



TRAILERS

PLACE AN AD

BROWSE THE
MAGAZINE

SEARCH



SUBSCRIPTIONS

Truck And Equipment Post is a top choice for buying, selling, or browsing new & used trucks, heavy equipment & trailers throughout New England. Find 1000's of commercial trucks, construction equipment, trailers, truck bodies, truck parts, & other commercial vehicles including pickup trucks, vans, dump trucks, excavators, backhoes, tractors, skidsteers, dump & equipment trailers, truck bodies & more for sale by owner & dealers in MA, RI, CT, NH, VT, ME & nearby.

Truck And Equipment Post is More Than A Magazine. We're a great resource for the truck & equipment industry. It's What We Do!



920 W. Chestnut St. Brockton, MA:
508-586-1666 Mon - Fri 8-5, Sat 8-NOON

42 Winter St. Pembroke, MA:
781-826-1666 Mon - Fri 8-3
EastCoastTruckStuff.com

We deliver!

Tow safe this summer ☀️

Breakaway Switch

Helps prevent loss and damage by stopping a disconnected trailer.

Long lasting, weather-resistant components.

Works on single or multiple axle trailers.

Easily bolts or welds to a trailer frame.



\$7.99

8 Ton Combination Hitch with Mounting Kit - 2 Inch Ball

Ideal for a wide range of light to medium duty trucks with a maximum gross towing weight of 16,000 lb.



Maximum Vertical Load (M.V.L.): 3000 lb

\$76.99



Submersible Universal Mount Combination Tail Light Kit

Includes: 25 ft harness, license plate bracket, passenger side combo tail light & drivers side combo tail light with license illuminator

Three Year Warranty

\$23.99



Trailer Safety Week June 6-12

Find tips & info here:
www.TrailerSafetyWeek.com

And Secure!



2" by 30' Flat Hook Wide Handle Ratchet Strap

Working load limit of 3,335 Lbs

Standard Kinedyne Gold with Black Edge 2084F Webbing

\$19.99

513020



2" by 30' Wire Hook Ratchet Strap

Working load limit of 3,335 Lbs

Standard Kinedyne Gold with Black Edge 2084F Webbing

\$19.99

513084

1" by 12' Ratchet Tie Down Straps

4 pack/500 lb Load Limit

\$26.99



CargoLoc

Specials end 7/5/21



HILLVIEW EQUIPMENT

SALES & RENTALS 24/7

CALL JUDE 1-508-498-0777

www.HillviewEquipment.com

**11 Commercial Way
Milford, MA 01757**

**Rt. 495 to exit 19,
Route 109W;
Left to Birch St,
right to Industrial Dr.
Left to
Commercial Way**

EXCELLENT EQUIPMENT * OUTSTANDING PRICES!



**3
AVAILABLE**

**2015 CAT 336FL: OUTSTANDING MACHINE,
PRICED RIGHT, QUICK CONNECT,
AUX. HYDRAULICS. CALL!**



**3
AVAILABLE**

**2017 CAT 330 FL: GREAT LOW HOUR
MACHINE, QUICK CONNECT, AUX.
HYDRAULICS. CALL!**



**2
AVAILABLE**

**2012 & 2013 CAT 329'S:
NICE MACHINES, FULLY SERVICED & READY
FOR YOUR JOB. CALL!**



**LOW
HOURS**

**2016 CAT 308E2CR: VERY NICE LOW HOUR
MACHINE W/ WRIST BUCKET & QUICK
CONNECT. CALL!**



**HARD TO
FIND TRUCK**

**2004 CAT 725: VERY HARD TO FIND TRUCK,
OUT OF RENTAL FLEET,
READY TO WORK-ALWAYS SERVICED. CALL!**



**HARD TO
FIND TRUCK**

**2007 & 2008 CAT 325DL'S: VERY GOOD
RUNNING MACHINES, HARD TO FIND IN
THIS CONDITION. CALL!**

YOUR DIRECT FUNDING SOURCE



EQUIPMENT FINANCING

- A to D Credit Approvals - *Rates Tailored to the Customer*
- 24 Hour Approvals - Simple One Page Applications
- Terms Range 24 to 60 Months
- No Money Down Options
- No Age Requirement on Equipment
- No Minimum Fleet Size
- Start-up Programs



WORKING CAPITAL

- Pledge your equipment to secure the **CASH** you need
- Let us tell you how older equipment can work for your business
- A simple application form is all that's needed



UNIVERSAL FINANCE

UNIVERSALFINCO.COM/CAPITAL

CONTACT US TODAY | 781-417-3018

BUSINESS NAME		
BUSINESS OWNER	PHONE	
DATE OF BIRTH	SS#	
EMAIL	OWNERSHIP %	
STREET ADDRESS		
CITY	STATE	ZIP
EQUIPMENT DESCRIPTION		COST
SIGNATURE		

Disclaimer: By signing, I hereby certify that the above information is correct to the best of my knowledge. I authorize Universal Finance Corp. and/or its lenders and assignees, under the Fair Credit Reporting Act, to obtain information from my personal credit report or other information on myself and other principals of the organization; and I authorize my banks and creditors to release any and all credit information needed for thorough evaluation. I understand that I may be required to supply additional information.



**APPLY
NOW**

Once completed, send a photo of this application to credit@universalfinco.com OR use our QR code to apply now.

CANDIA TRAILER

www.CandiaTrailer.com

& LANDSCAPE EQUIPMENT CO
All Prices Cash & Carry! Installation Available!

SAVE TIME & FUEL • WE SHIP!

1-866-761-0196

NH 603-483-2541 • Fax 603-483-2842

35 High St, Candia 4 Coners, Candia NH
10 Minutes East of Manchester, NH • 1 hour From Boston

**"Helping
You With
The Right
Fit"**



DURA MAG ALUMINUM FLATBED BODIES. Industry's Highest Quality, Call With Your Specs. **Starting @ \$2,595.**



ALUMINUM DUMP BODIES. Complete Sub Frame, Power Pac, LED Lights, **Starting @ \$7,997.**

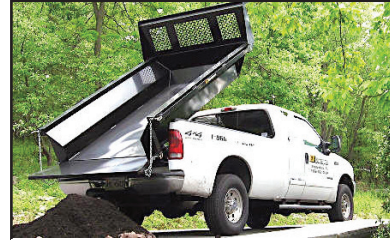

8' EZ Slide In Dump Body. With Head Board, Tarp & Hoist, **\$3,195**



POWER TILT
USA Made
20 FT POWER TILT 7 TON EQUIPMENT TRAILER



Aluminum Car Hauler Trailer. 10,000 GVW, American Made,



CTECH – Drawer Units That Fit Into Your Utility Body



DUMP TRAILERS. 12', 14', 16 Ft. Twin Piston, Powder Coat, Ramps, Battery,



LANDSCAPER TRAILERS.



CTECH – High Quality & Durable Drawer Units For Service Body



HOMESTEAD Enclosed Trailers. Stocking 8 Ft – 24 Ft, **Starting @ \$2,795**



DURA MAG SERVICE BODY. All Aluminum, Heavy Duty Ladder Rack



TAKE OFF BEDS. Ford – GM – Dodge
Call With Your Specs



DOT Truck & Trailer Lights. And Oval Amber Mini Lightbar – WE SHIP

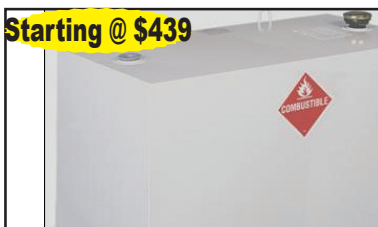

Starting @ \$439

TRANSFER TANK & PUMP. Made In USA, 12 Ft Hose, Nozzle Gun, 15 gpm, In Stock – We Ship



\$439

SAVE TIME & FUEL • WE SHIP!**CANDIA TRAILERS.COM**

& LANDSCAPE EQUIPMENT CO

1-866-761-0196**TAX FREE NEW HAMPSHIRE**

Galion

IN STOCK GALION DUMP BODIES.
8 Ft Thru 16 Ft. Call With Your Specs Today

**HARSH HOIST**

2.5 to 45 Ton, Single or
 Double Piston. Convert
 a Flatbed Body to a
 Dumping Body.
**HOIST & POWER
 PACK**

Starting @ \$1,585
USA Made



**BUTCHER Dump Power Pac with
 control Gravity Down \$495**

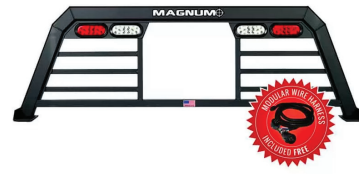

HEADACHE RACKS – Aluminum, USA Made, Available
 w/ Window Cut Out Or Without, Hi & Low Profiles, LED
 Light Options, Sport Series And Pro Series

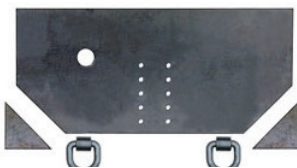

Pintle Plate \$179



**15 Ton Pintle Hook \$59 –
 WE SHIP**



Retractable Step
One Step \$99
Two Step \$109
Three Step \$119

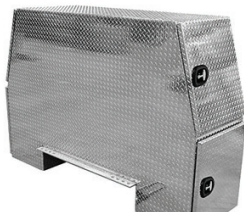

Aluminum I-Pack Toolbox \$2,795



**CUSTOM AND STANDARD
 INSTALLATIONS**



**Shuttle Door
 \$179**

UNDERBODY TOOL BOXES – Stainless Steel Hinges & Handles
Powder Coat
Diamond Aluminum Door
(black in color)

24"x18"x18" \$239
30"x18"x18" \$259
36"x18"x18" \$294
48"x18"x18" \$334



**Diamond Plate Aluminum
 Underbodies**

24"x18"x18" \$299
30"x18"x18" \$329
36"x18"x18" \$359
48"x18"x18" \$449

LOAD COVER

**7' X 12' Mesh tarp & Hardware Kit
 \$239**



**COMMERCIAL
VEHICLE CENTER**

508-403-9192

WE HAVE F550'S AND F650'S IN STOCK READY TO GO!

MEDIUM DUTIES IN STOCK



2021 F650 5-7 Yard S&H DUMP BODY:
330 H.P., Air Brakes, Auto Tarp. IN
STOCK F650 & F750 Gas & Diesel.
Call us.

DIESEL



NEW 2019 F550 DRW 4x4 KNAPHEIDE
Platform Body: Diesel Power Group.
Stk.#8617

DIESEL

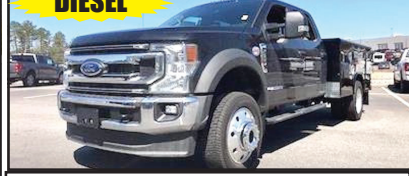

2021 F550 DRW 4x4 READING
SERVICE BODY: 6.7L DIESEL, POWER
GROUP, STK#N9965



SAVE \$3,500

2021 E350 UNICELL AEROCELL
CUTAWAY: 7.3L Gas, Power
Group stk.# N9460



2021 F350 REGULAR CAB DRW 4x4:
DURAMAG ALUMINUM LANDSCAPE
DUMP, 7.3L V8 GAS, POWER GROUP,
STK#N9851



2021 E350 4x2 READING ALUMINUM
SERVICE BODY: 7.3L, POWER GROUP,
STK#N9553

DIESEL



2021 F550 REGULAR CAB DRW 4x4
SWITCH-N-GO HOOK-LIFT: 6.7L
DIESEL, POWER GROUP, STK#N10006



2021 F350 CREW CAB DRW 4x4
READING SERVICE BODY: 7.3L GAS,
POWER GROUP, STK#N9838

DIESEL



2021 F550 REGULAR CAB DRW 4x4
IROQUOIS LANDSCAPE DUMP: 6.7L
DIESEL, POWER GROUP, STK#N9903



NEW 2022 E350 4x4 KNAPHEIDE KUV
SERVICE VAN: 7.3L Gas, Power Group.
Stk.#N10093



2021 F350 XL DRW 4x4 DURAMAG
LANDSCAPE DUMP: V8 Gas, Power
Group. Stk.# N9851



2021 E350 4x2 DURACUBE MAX
DEJANA SERVICE BODY: 7.3L, POWER
GROUP, STK#N9596



11 PILGRIM HILL ROAD

Plymouth, MA 02360

www.COLONIALFORD.com

America's Hometown Dealership

*all rebates to dealer. must finance with Ford Motor Credit.

0% financing in lieu of all rebates* Discounts & Dealer Discounts.



UNICELL

BRAKE & CLUTCH, INC.

R&R INDUSTRIES
 www.RRTrucksAndEquipment.com • Sales@RandRind.com
 195 Rocus Street, Springfield MA 01104 **413-733-2118**

We Buy All Scrap Metals



Call With
Your Size
Lots More In
Stock!

Guaranteed
Used
Tires

Virgin Steer,
Drive &
Trailer Tires

Truck Tires
 Many Matched Sets
 Of 4 And 8
 & Rims Too
 295/75/22.5
 10:00 x 22.5
 11:00 x 22.5
 12:00 x 22.5
 9:00 x 20
 10:00 x 20
 8:25 x 20
 11x20



2001 CAT 365BL.

S/N: 9TZ00407, 14,950 hrs., 158,000
 lb. Machine, Good Undercarriage, Runs
 Well, 3.65 CY Bucket, Good Condition,
\$88,000.

Chris 860-460-0767,
 email: chm@terrafirmas.com



1997 AUTOCAR ACL64BT-N14, 435HP., 8LL Trans.,
 46K Rears, Wet-System. Call!! 401-434-5900

MASSEY FERGUSON

1629. 4x4, Like New,
 Cab Heat, AC, 1000 +/-
 Hours, Kept Inside,
\$22,800.
 860-462-4633



RAPID PREP

Full Service Provider of Equipment,
 Supplies and Consumables

NATIONWIDE EQUIPMENT
 RENTALS, SALES & SERVICE

North Kingstown, RI
 El Cajon, CA • Suffolk, VA
 Lakewood, WA

877.529.2124 / rapidprep.com

RUST NEVER SLEEPS



ENHANCED PORTABLE BLASTER PACKAGE



SURFACE PREP
 POWER TOOLS



SAFETY EQUIPMENT

THOMPSON TRACTOR LLC.
860-963-1918
 "A DL HOLKE COMPANY"
 15 RT. 171 WOODSTOCK, CT 06281
 DAVE'S CELL 508-864-8874
THOMPSONTRACTORLLC.COM

**ALWAYS A BUYER
 FOR CLEAN
 LATE MODEL
 EQUIPMENT !!**



**2013 CASE 580 SUPER N: 4X4, EX-HO,
 PILOT CONTROLS, 4 IN 1 BUCKET, 5K
 HOURS, VERY CLEAN. \$47,750**



**2011 DEERE 450J-LT:
 2,300 ORIGINAL HOURS, EXCELLENT
 TRACTOR. \$44,750**

INVENTORY AT * WWW.THOMPSONTRACTORLLC.COM



**1996 CAT D3C 6-WAY
 DOZER.** Three Speed Forward, Three
 Speed Reverse Powershift, Perfect Running
 Condition, Approximately 5500 Original
 Hours, Asking **\$23,000.**
 203-666-1411

**2007 DOOSAN
 DX225LC**
 One Owner,
 Fleet Maintained,
 Direct Fit Bucket,
 Dry & Tight
\$45,000
 CALL DAN
 203-506-3860



**2000 MACK
 RD688SX DUMP.**
 W/New 2012 Body.
\$60,000.,
 Pocasset, MA
 774-836-8811



SUMMER SPECIALS - TOP RATED PRODUCTS FOR YOU

**WASHED STONE
 PROCESSED GRAVEL
 SAND
 TOP SOIL
 RIP RAP
 FILL**



**Please Call for pricing
 401-447-2777**





508-879-1320



ATTENTION LANDSCAPERS!!! WE'VE GOT YOUR TRUCKS.



2020 FORD F350 XL SUPERDUTY KNAPHEIDE UTILITY. V8, Gas, Power Group, Snow Plow Prep Pkg, On Their Way!



NEW TRANSIT T350 EXT. LENGTH VAN: Hi Roof, 3.5L V6, Power Group, Back Up Camera, A/C, Barn Doors. Stk.# FM1185



2022 F650 DONAVAN 5-6 YARD DUMP BODY: 300 HP. Stk.# FM1348 \$110,410*



2021 FORD F350 XL SUPER CAB KNAPHEIDE UTILITY BODY 4X4: POWER GROUP, 6.2L GAS. STK#.FM1415



2022 F750 DONAVAN 5-6 YARD DUMP BODY: 270 HP. Stk.# FM1346 \$108,410*



2020 FORD TRANSIT COMERCIAL CARGO VAN. 3.5L V6, Power Group, Rear Camera, stk#FM1242



2021 FORD F350 DUMP 4WD XL: POWER GROUP, 6.2L GAS. FM1440



2021 FORD ECONOLINE E350 DRW CUTAWAY ENCLOSED UTILITY. 7.3L V8, Rear Camera, Power Group, stk#FM1335



**1200 WORCESTER ROAD
(Rt.9 East)
FRAMINGHAM, MA 01701**

www.McGovernFordofFramingham.com



**CHRIS UHL
617-775-9447**

CUHL@McGovernAuto.com



Lorusso Heavy Equipment, LLC
 160 Elm St Walpole, MA 02801
 Tel. 508-660-7600



MECALAC TA3SH Site Dumper.
 Sale Or Rent,
 Call For Pricing.



AJCE Hammers
 Multiple Sizes Available and
 In Stock Call for Pricing



2013 HYUNDAI HL770-9A
 Wheel Loader. 11,000 Hours,
 \$70,000.00



2019 HYUNDAI R60CR-9A Mini
 Excavator. \$63,500.00



2018 Hyundai HX130LCRD Excavator.
 Coupler, 30" bucket and thumb
 included. 202 hours. \$115,000.00



2014 Hyundai HL757-9A
 Wheel Loader. 1213 hours.
 \$92,000.00



JCB 509-455 Telehandler. Forks,
 Loader Bucket. Mint Condition!
 165 Hours. \$135,000.00



2000 John Deere 200LC
 Excavator. 8250 hours.
 \$45,000.00

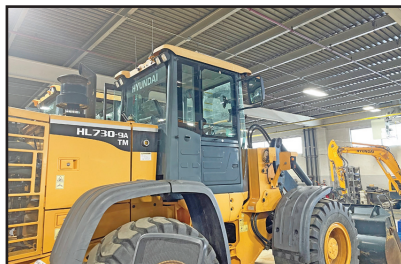

2015 HYUNDAI HL730TM-9A.
 1750 Hours. Call for Pricing



2013 Takeuchi TB285 Mini
 Excavator. 4691 Hours.
 \$48,000.00.

engcon®

**AUTOMATIC
 QUICK-
 COUPLER
 TILT/ROTATION
 SYSTEMS**

Available for all
 makes and models.
 Call for pricing.

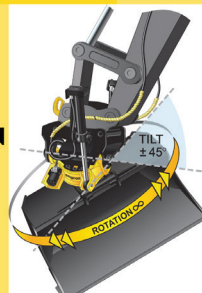

JCB 525-60 Telehandler.
 Call for Pricing.

engcon



www.lhequip.com • Call Us for All of Your Rental Needs • www.fb.com/LHELLC



CAT 416 CIT.

5,900 Hours,
\$25,000.,
 Pocasset, MA
 774-836-8811



**1999 FORD
 SERVICE TRUCK. 450**

Diesel, Auto, New Motor,
 Exc. Shape, New Tires,
 Always Garaged, Ready To
 Go, No Rust, **\$10,500.**
 413-530-5369

**1999 MACK DM690S.**

Cab and Chassis, New Rear
 Suspension, Paint, Nose, Bumper,
 198K Miles, **\$30,000.**
 508-922-1197



2005 INTERNATIONAL. DT466, Standard Shift, 33K
 GVW, Locking Rear, Runs Good, Bill Of Sales Only, **\$5,500,**
 860-984-8989

UNIT EXCAVATOR.

10,000 Pounds With NPK Hydraulic
 Hammer, Runs And Operates Well,
 Heavy Duty Setup, Can
 Really Break Rocks, Long Reach,
 Needs Paint, Asking **\$19,000.**
 203-666-1411



Jukonski

Truck Sales



WWW.TRUCKSELLERS.COM

se habla español

680 NEWFIELD ST. (RT 3) MIDDLETOWN, CONN • **800-378-0342** • MON-FRI 8-6 SAT 8-NOON

15 USED TRUCKS IN STOCK

When They Are Gone They Are Gone



**3.99%
 Available**

**FUSO SPECIAL PURCHASE 10
 In Stock, Close Out Prices On
 2020 Fuso FE140 & FE160
 16' To 20' Box Trucks**

PAYING TOP DOLLAR FOR USED TRUCKS!!!



CERTIFIED

2016 HINO 268A CAB & CHASSIS.
 Diesel, Automatic, Impossible To Find
 Truck, #1148, \$36,900



CERTIFIED

2018 ISUZU NPR.
 16' Box, Diesel, 16 Now In Stock,
 #8357



CERTIFIED

2015 ISUZU NQR. ONLY 48K Miles, 5
 To Choose, While They Last, #1518,
 Starting @ \$33,900



CERTIFIED

2017 CHEVROLET EXPRESS 3500.
 Low Miles, Refrigerated Box Truck,
 #0783

90 DAY POWERTRAIN WARRANTY AVAILABLE ON ALL CERTIFIED TRUCKS. INCLUDES INJECTORS AND TURBO



AREA HYDRAULICS

810 Quaker Hwy. Uxbridge, MA

508-278-6670

We Make Hose Assemblies!
We Carry Skid Steer Mount Plates!
We Carry Hydraulic Oil!

WHELEN®

Cylinder Resealing

Howes
Lubricator



**1989 NORDBERG 1352
OMNICON PORTABLE CONE
CRUSHER:** S/N: 5202-577, Simplicity 6203,
6' X 20', Triple Deck Horizontal
Screen, 200 HP, 480 Volt Soft Start Electric
Motor, Three Axle Nordberg Carrier,
\$98,000 OBO.
Chris, 860-460-0767 Or
Chm@Terrafirmus.Com

Lowbed
Johnson

1-800-660-2412

Moves Construction Equipment
Serving Massachusetts and Southern New Hampshire

**2001 JOHN DEERE
450H** - One Owner,
One Operator,
Professionally Maintained,
10,400 hours, Was Only
Used for Grading
Driveways, This Dozer
Never Worked a Hard Day
In Its Life. -
\$28,500
CALL DAN AT
203-506-3860

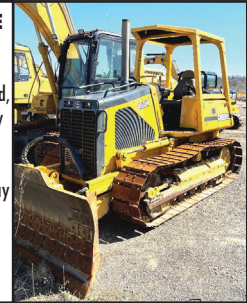

CT • RI • MA • NY



**100 YARD
STEEL DUMP TRAILERS**

**CALL IAN OR LENNY
800-229-9421**

**WE WILL SAVE YOU MONEY
AND PUT A SMILE ON YOUR FACE!**

**STUMP & BRUSH
TRANSPORTATION & DISPOSAL**

\$950/LOAD

**DEMOLITION DEBRIS
TRANSPORTATION & DISPOSAL**

\$2150/LOAD

**SAME DAY DISPATCH
TOP \$\$ PAID FOR YOUR
SCRAP STEEL, COPPER, & ALUMINUM!!!**



**Natural Mulch
Landscaping /Erosion Control
\$750 Delivered -
Call For Complete Details**

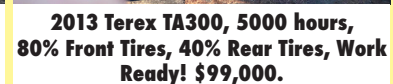
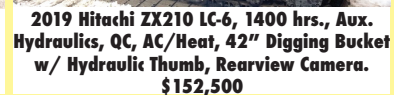

2015 PICKUP,
Only 64,000, Like New Sander
and Plow, Great Running Truck,
Perfect Truck,
\$42,000 Firm,
401-641-0825



CAT 316 EL.
3,300 Hours, Coupler,
Thumb, 2 Buckets,
\$130,000.,
Pocasset, MA
774-836-8811



CAT D4H LGP. Very Low Hour Machine, Was
Used On A Poultry Farm In PA, These Older
Non-Emission Non-Computer Machines Are
Harder & Harder To Come By, Blade Almost
New Condition, Being Used Mostly For Pushing
Poultry Poop, Machine Located In Burrillville RI,
\$45,900. 401-651-4585



1990 GMC TOP KICK. CAT 3116 Diesel, 5+2 Speed, Air
Brakes, No Electronics, 33K GVW, No Title, **\$3,000,**
860-984-8989

**1999 MACK R600
TRIAXLE DUMP TRUCK.**
8LL Trans, E7460 Engine, Large
Aluminum Body, 375K Miles,
Runs And Looks Good, Asking
\$44,000. 203-666-1411



37 County Road
Route 106
Plympton MA 02367
PH: 781-582-1378
FAX: 781-585-4438

SWITCH-N-GO SYSTEMS & CONTAINERS IN STOCK.



2001 CASE 590 SUPER I TRACTOR LOADER BACKHOE,
Hours: 6300, Good Rubber, Extenda-Hoe, Clean Interior, Good Run-
ning Machine. **\$18,900** Call Today ! 781-417-3018



READY TO GO COMPLETE TRUCK PACKAGES.
LOTS OF OPTIONS AVAILABLE.
New & Used Trucks Ready To Go!

CALL TOLL FREE: 866-637-4076
WWW.CAREYTRUCKEQUIPMENT.COM

**SALES
SERVICE,
PARTS**

**CUSTOM METAL
FABRICATION
AVAILABLE**



**2014 INTERNATIONAL
TERRASTAR,** 19,000 Mi,
Automatic, 4wd, Under Cdl,
12' Fisher Power Angle Plow W/
Fish Stick, 158" Wb, Ready To Work,
\$44,500, CALL US.
508-381-3939. Hopedale, MA



Fowler's Auto Wrecking Inc.

Belletown Recycling Center



Detroit Series 60 12.7L Engines

EGR DDEC-IV
NON-EGR DDEC-IV
Good Running Take Out Engines
Recent Remanufactured Engines
Core Engines
Engine Accessories
6 Month & 1 Year Warranties Available
Call Today For Pricing



CALL: 860-267-7140

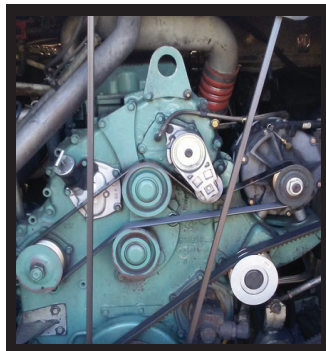

Telephone: 860-267-7140

Complete Coaches For Parts

- MCI, Vanhool, and Prevost Buses For Parts
- Compressors, Condenser & Evaporator Motors
- Wheels, Tires, Suspension & Brake Parts
- Electrical Parts, Interior & Exterior Lighting
- Tag Axles & Drive Axles
- Compartment, Service, and Entrance Doors
- Fiberglass Body Panels & Glass
- Complete Electric Wiper Conversion Kits
- Radiators, Intercoolers, and Condensers
- Standard 6 Month Warranty On All Parts



**Buses Are Not Intended
For Resale - Salvage Titles**



24 Old Coach Rd, East Hampton, CT 06424

Allison B500 Transmissions

- Allison B500 With or Without Retarders
- Good Running Take Outs
- Recent Remanufactured Units
- Core Transmissions
- Allison Shift Pad Selectors
- Allison TCM (Transmission Control Modules)
- Standard 6 Month Warranty
- Call Today For Pricing



CALL: 860-267-7140



BelltownRecycling@yahoo.com

BELLTOWN MOTORS

860-365-0807



1995 GREAT DANE
REEFER TRAILER.
Roll Up Door, Clean
Condition, \$2,000/ BO



2002 FREIGHTLINER
FL70. 33K GVW,
18' Box, Roll Up Door,
Extremely Clean,
Ready To Work, Annual
Inspection Done,
\$7,500



2004 RFP BOX.
24 x 102, Barn
Doors, Mint
Condition,
\$4,800



2000 48' REEFER
TRAILER. Reefer Ran
When Parked, Roll Up
Door, Clean Condition,
\$2,700/ BO

CERRONE

Chevrolet - Buick - GMC Of Attleboro
A Priority Automotive Dealership

ROUTE 1, BETWEEN 95 + 295
SOUTH ATTLEBORO, MA

508-761-4800



OVER 35 PRE-OWNED TRUCKS IN STOCK !

2019 TRAVERSE 3LT



ALL THE OPTIONS, ONE OWNER SOLD NEW BY US WITH ONLY 15,000 MILES. #T47

\$37,750

**2019 K1500 CREW CAB
HIGH COUNTRY**



TECHNOLOGY PKG., HIGH COUNTRY DELUXE PKG., 6.2L V-8. #T189

\$66,750

2015 K1500 EXT. CAB

OUT FOR A WASH



HEATED BUCKET SEATS, NAV., SLE CONVENIENCE PKG., SLE VALUE PKG., Z71 SUSPENSION. #T143

\$27,950

**2020 K1500 CREW CAB SLT
TUSCANY CONVERSION**



SUNROOF, SLT PREMIUM PKG., X-31 OFF ROAD PKG., BODY LIFT, FLARES, PLUS MORE. #T181

\$79,900

**2019 K1500 CREW CAB AT4
ROCKY RIDGE CONVERSION**



6.2L V-8, AT4 PREMIUM PKG., BODY LIFT, FLARES, WHEELS, ETC. #T167

\$69,850

2020 CORVETTE



NICELY EQUIPPED INCLUDING PERFORMANCE EXHAUST. #T163

\$94,785

**2019 K1500 CREW CAB
TRAIL BOSS LT**



HEATED LEATHER BUCKET SEATS, CONVENIENCE PKG 1+2, ONLY 12,000 MILES. #T200

\$59,900

**2018 K1500 DOUBLE CAB
ELEVATION**

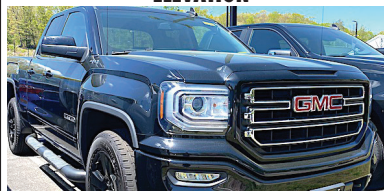

ELEVATION EDITION, V-8, TRAILER PKG. #T147

\$31,988

2018 COLORADO CREW CAB



ONLY 8,000 MILES. #S469

\$29,900

**2020 K1500 CREW CAB RST
DURAMAX DIESEL**



HEATED LEATHER BUCKETS, CONV. PKG., ALL-STAR EDITION, Z71 SUSP. #T168

\$54,877

2020 K2500 CREW CUSTOM



5TH WHEEL PKG., CUSTOM VALUE PKG., PLOW PREP., 20" WHEELS, ONLY 7000 MILES. #T216

\$59,950

**2015 FORD F-250
FISHER PLOW**



NICE CLEAN TRUCK WITH ONLY 19,000 MILES. #S521

\$35,877



WWW.CERRONEGM.COM
WWW.CERRONETRUCKSALES.COM



THIS AD IS COPYRIGHTED & OWNED BY TRUCK AND EQUIPMENT POST

TRUCK AND EQUIPMENT POST

[HOME](#) [BROWSE THE MAGAZINE](#) [LOOKING TO SELL](#) [LOOKING TO BUY](#) [EZ SEARCH](#) [CATEGORIES](#) [CONTACT US](#) [SUBSCRIPTIONS](#)



PLACE AN AD

**BROWSE THE
MAGAZINE**

SEARCH 

SUBSCRIPTIONS

Truck And Equipment Post is a top choice for buying, selling, or browsing new & used trucks, heavy equipment & trailers throughout New England. Find 1000's of commercial trucks, construction equipment, trailers, truck bodies, truck parts, & other commercial vehicles including pickup trucks, vans, dump trucks, excavators, backhoes, tractors, skidsteers, dump & equipment trailers, truck bodies & more for sale by owner in CT, RI, MA, VT, NH, and Maine.

Truck And Equipment Post is More Than A Magazine. We're a great resource for the truck & equipment industry. It's What We Do!

Your Local Source For The Trades

JOSEPH

EQUIPMENT COMPANY
300 GAY ST • MANCHESTER, NH 03103

SATURDAYS • WE ARE OPEN ALL DAY

PHONE: 603-641-8608

FAX: 603-666-3716



293 NORTH - EXIT 2 -
 LEFT ONTO BROWN AVE -
 RIGHT ONTO WINSTON ST. - LEFT ONTO GAY ST.
 300 GAY STREET ON THE RIGHT

2022 FONTAINE WORKHORSE 50 FLD 50 TON FLAT LEVEL DECK



2022 FONTAINE WORKHORSE

50 TON Rating In 12' 102" Swing Radius. 24' Flat Level Deck, 20" Loaded Deck Height, 8' 6" Wide, Trailer Length 50' 1". Twelve (12) Pair Of Flip Out Style Out Riggers, Nine (9) Pair Of Lash Rings. Three Axle, Lift On 3rd, Air Ride Suspension On 54 1/2" Axle Spacing, DOT Strokes With Battery Backup, Manual Ride Height Control Valve, (2) Pair Of Flag Holders. Steel Wheels 255/70R 22.5 OEM Rubber, Limited Supply

\$64,500 includes FET and Freight (FOB Factory Springville AL to Manchester NH)
Est. Wt. 18,720 # +/- 3%

CONTACT BRIAN at JOSEPH EQUIPMENT CO. 603-641-8608

EMAIL: josephequipment@aol.com

WEBSITE: www.josephequipment.com

www.josephequipment.com

Trades Welcome • Financing Available

THIS AD IS COPYRIGHTED & OWNED BY TRUCK AND EQUIPMENT POST

JOSEPH

EQUIPMENT COMPANY
300 GAY ST • MANCHESTER, NH 03103
SATURDAYS • WE ARE OPEN ALL DAY
PHONE: 603-641-8608
FAX: 603-666-3716

293 NORTH - EXIT 2 -
LEFT ONTO BROWN AVE -
RIGHT ONTO WINSTON ST. - LEFT ONTO GAY ST.
300 GAY STREET ON THE RIGHT

NEW FONTAINE STYLE PAVER TRAILER

2022 FONTAINE WORKHORSE 55PVR \$88,500

INCLUDES FET & FREIGHT (AL TO NH)

Fontaine Heavy-Haul

WORKHORSE 55PVR

MILLERS, PAVERS, ROLLERS, BROOMS...

If it's used to build a road, the Workhorse 55PVR Trailer can haul it. The 55PVR is a transportation multi-tool for road builders!



- **55 tons in 16 ft.** (3 or 4 axles close coupled)
- **50 tons in 12 ft.** (3 or 4 axles close coupled)
(GAWR and GVWR determine legal payloads)
- **Fastest, most versatile hydraulic removable gooseneck in the industry** (You can connect or disconnect on uneven ground)
- **102" swing radius for easy maneuverability**
- **5-Position gooseneck ride-height adjustment**
- **24' clear deck length with 8' 6" overall width**
- **22" loaded deck height with 6" ground clearance**

www.josephequipment.com

Trades Welcome • Financing Available

THIS AD IS COPYRIGHTED & OWNED BY TRUCK AND EQUIPMENT POST

JOSEPH

EQUIPMENT COMPANY
300 GAY ST • MANCHESTER, NH 03103

SATURDAYS • WE ARE OPEN ALL DAY

PHONE: 603-641-8608

FAX: 603-666-3716



**293 NORTH - EXIT 2 -
 LEFT ONTO BROWN AVE -
 RIGHT ONTO WINSTON ST. - LEFT ONTO GAY ST.
 300 GAY STREET ON THE RIGHT**



IN STOCK

NEW 2021 XL SPECIALIZED XL80SA, Sliding Axle Trailer, 2 Axle, Air Ride, 40 Ton, 53' X 102", Apitong Decking, Winch, Remote Control.
Call For More Information.



IN STOCK - 2020 KRUTZ, 70 Yard, 2 Axle, 70,000 Single Point Suspension, 25,000 Lb. Axles, 36' Long, 90" Sides, 1/4 Inch 450 Hardox, Floor, Sides, Nose, Gate, Barn Door-12 Panel Gate, Tow Hooks, Led Lights, 11 X 24.5 Rubber, Aluminum Wheels, Ladders Front And Back, Holland Mark V 50,000 Lb. Landing Gear. In Stock, No Waiting.
Call For More Information.



2009 EAGER BEAVER, 50 Ton, Non-Ground Bearing, Air Ride, 3 Axle, Lift On Third, One Owner, Original Paint.
Call For More Information.



2003 KENWORTH T300 SERVICE/UTILITY TRUCK, ISC 315 Cummins Diesel, Auto Transmission, A/C W/Space Saver SCBA Filling Stations, 120/240 Vac Aux Electric Reels, Rooftop Command Lights, GVWR 33,000 Lbs.
Call For More Information.



2006 TALBERT TRI AXLE LOWBED, 35 Ton, Air Ride, Non-Ground Bearing, 26' 1/2" Deck, 102" Wide, Covered Rear Deck, Beaver Tail, One Owner, Very Good Condition.
Call For Information.



2002 WABASH 48 X 102 FLAT BED, Air Ride, Slider, Hub Piloted Wheels, Alum Headboard, Southern Trailer, (6) Available To Choose From.
Call For More Information.



1960 MACK B MODEL. 6 Wheel Dump, Complete Restoration, New Dump Body, 673 Duplex, Pintle Hook. **Call For More Information.**



2007 FONTAINE 55 TON, Flat Level Deck, 25' Deck, Tri Axle, Air Ride, New Suspension, One Owner, Original Paint, Working Daily.
Call For More Information.



GOODYEAR OMNITRAC MSS II 1200/24 Tube Type Radial Tires - All New - Omnitrac MSS II - All Positions Front And Rear Tires - Grippers Tires - Limited Supply.
Call For More Information.



2008 FONTAINE 55 TON, FLD. Currently Being Reconditioned, 25' Deck, 18" Deck Height, 2 Pin Position, Air Ride, Tri Axle, 275 Rubber, Strobes, **Call For More Information.**



2010 FREIGHTLINER M2 BUSINESS CLASS, With Hi-Rail, Ext Cab, 8.3 Cummins, 9 Speed, IMT Crane And Body, 400 Amp Miller Welder / Compressor / Generator, Welding Torch And Cables, Lift Gate, Hydraulic Outriggers, Full Hydraulic Hose Reel, 140K Miles, Southern Truck, Excellent Condition, **Call For More Information**



1988 MACK SUPERLINER, RW713, 350, 12 Speed, 44 Rears, Nuway Air Ride, Double Frame, Bud Wheels, New Rubber, 3rd Axle Lift.
Call For More Information

www.josephequipment.com

Trades Welcome • Financing Available

THIS AD IS COPYRIGHTED & OWNED BY TRUCK AND EQUIPMENT POST

JOSEPH

EQUIPMENT COMPANY

300 GAY ST • MANCHESTER, NH 03103

SATURDAYS • WE ARE OPEN ALL DAY

PHONE: 603-641-8608

FAX: 603-666-3716



293 NORTH - EXIT 2 -
LEFT ONTO BROWN AVE -
RIGHT ONTO WINSTON ST.- LEFT ONTO GAY ST.
300 GAY STREET ON THE RIGHT

IT'S "DEMO TIME" - MANY TO CHOOSE FROM



**NYE GRAPPLE FOR
KOMATSU PC300**



**LABOUNTY GRAPPLE
FOR KOMATSU
PC400-PC490**

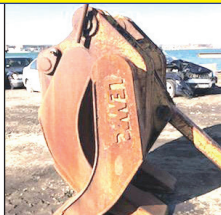

**LEMAC 2 OVER 3
GRAPPLE FOR PC300**

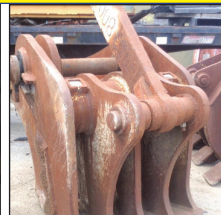

**NYE PC800, PC750
PULVERIZER**



**NYE PC800
DEMOLITION
GRAPPLE**



**2007 50'
SKYJACK,
MODEL
SJ9250,
4 X 4 Rough
Terrain Scissor
Lift, Diesel,
Hydraulic
Sliding
Platform,
2,700 Hours.
Call For More
Information.**

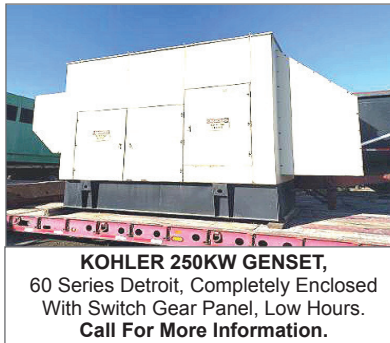

**KOHLER 250KW GENSET,
60 Series Detroit, Completely Enclosed
With Switch Gear Panel, Low Hours.
Call For More Information.**



**DAEWOO 6000 LBS PNEUMATIC FORKLIFT With
Side Shift, 910 Hours, Capacity: 6000 Lbs, Propane,
Pneumatic Tire, Auto Trans, 48' Forks, Mast Type
Lift, Side Shift, Three Stage, One Owner, Excellent
Condition. Call For More Information.**



**2012 GENIE
85' MANLIFT
With Sky
Power, Diesel,
4 X 4, 1 Owner,
Excellent
Shape, Just
Serviced And
Inspected - 2
Available.
Call For More
Information.**



**CATERPILLAR D8L DOZER, Full Cab, A/C,
Straight W/Tilt, Low Hours, 50% Bottom,
Excellent Condition.
Call For More Information.**



**1987 CATERPILLAR 130G GRADER, 8,500
Hours, Articulated, Full Cab, Power Shift, 3304
Diesel Engine, 3rd Valve, Sliding, Tilting, 12'
Moboard Call For More Information.**

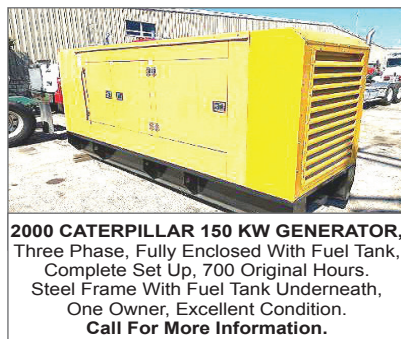

**2000 CATERPILLAR 150 KW GENERATOR,
Three Phase, Fully Enclosed With Fuel Tank,
Complete Set Up, 700 Original Hours.
Steel Frame With Fuel Tank Underneath,
One Owner, Excellent Condition.
Call For More Information.**



**GENIE S85 MANLIFT,
85'. 4 X 4, Only 4,800 Original Hours.
Call For More Information.**



**1993 CAT D7 DOZER, 17A Series, Direct
Electric Start, Full Hydraulic, Standard Shift,
One Owner, Excellent Shape.
Call For More Information.**

www.josephequipment.com

Trades Welcome • Financing Available

THIS AD IS COPYRIGHTED & OWNED BY TRUCK AND EQUIPMENT POST

JOSEPH

EQUIPMENT COMPANY

300 GAY ST • MANCHESTER, NH 03103

SATURDAYS • WE ARE OPEN ALL DAY

PHONE: 603-641-8608

FAX: 603-666-3716



293 NORTH - EXIT 2 -
LEFT ONTO BROWN AVE -
RIGHT ONTO WINSTON ST. - LEFT ONTO GAY ST.
300 GAY STREET ON THE RIGHT



2021 GALLEGOS 42' FRAMELESS DUMP TRAILER, 96 Yard, Tri Axle, Hendrickson Air Ride Intraxx, ABS Brakes, Lift On Front Axle, Cramaro Flip N Go Canvas, Steel Wheels, LED Lights, Barn Door. Call For More Information.



2003 EAST DUMP TRAILER, 30', Tri Axle, Steel Frame, Alum Body, New Floor, Air Ride, Lift On Third, 24.5 Rubber, Very Good Condition. Call For More Information.



40 TON EXTENDABLE

IN STOCK - 2020 FONTAINE LXTN40, 40 Ton Extendable, 34' Closed - 60' Open. Also Available 29' Closed - 50' Open. Tandem Axle, Set Up For 3rd, Air Ride, Non Ground Bearing, 102" Swing Clearance, 20" Deck Height, Alum Wheels. In Stock, No Waiting. Available In Manchester NH And At The Factory In Springville AL. 3rd And 4th Axles Available. Call For More Information.



IN STOCK - NO WAITING - 2020 FONTAINE RENEGADE LXLN12 -12 Inch Loaded Deck Height With 4 Inch Ground Clearance When Fully Loaded, 30 Tons In 16 Feet On Tandem Bogie Or 30 Tons In 20 Feet With 3rd Axle Flip, Low Profile, 3rd Axle Capability, 32 Feet 11 Clear Deck Length. CALL FOR MORE INFORMATION.



2019 FONTAINE MAGNITUDE 55H DSR, 26' Deck, 14.5" Loaded Deck Height, Air Ride, Tri Axle, Lift On 3rd, With Flip 4th, Strobe Lights, LEDS, Alum Wheels, 275/70R X 22.5, Boom Trough. One Owner, Excellent Condition. Call For More Information.



2021 GALLEGOS 40 TON JEEP DOLLY, 2 Axle, Air Ride, 29' Long, 60" Axle Spread, 102" Wide, Approx Fifth Wheel Height 53", Compatible With 60 To 70 Ton Class Trailers, 275 Rubber, Alum Wheels, 3 Available To Choose. Call For More Information.

COMPLETELY RECONDITIONED



2009 TALBERT 70 TON DROP SIDE RAIL, Severe Duty, 26' Steel Deck, 9' Wide, With 26' Beam Insert. 30,000 Lb Axles, 3 Axle, Set Up For 4th, Spring Ride, 315 Rubber, One Owner, Completely Reconditioned, Sandblasted And Painted. New Seals, Brakes, Bearings, Hubcaps And Decals. Call For More Information.



NEW 2019 XL SPECIALIZED, 55 Ton, 26' Deck, 15" Loaded Deck Height, Tri Axle, Set Up For 4th, Lift On Third, Air Ride, Long Goose Neck, 2 Pin Position, Boom Trough, 275 Rubber, Alum Wheels. Front Flip Ramps, Chain Slots, Weigh Scale, Strobes With Battery Back Up, Strobe Lights, Outriggers, Extra D-Rings. Available In Black Or Red, In Stock, No Waiting. Located At The Factory In Manchester IA And Also Stock In Manchester NH. Call For More Information.



2000 TALBERT 60 TON DROP SIDE TRAILER, 26' Deck, Steel Deck, Additional 26' Beam Deck Insert, 9' Wide, Non Ground Bearing, Heavy Duty Outriggers, Tri Axle, Set Up For 4th, Spring Ride, Good Rubber, Flag Holders, One Owner, Working Daily. Call For More Information.



1992 STECO END DUMP TRAILER, 60 Yard, 32' Single Point Suspension, Hub Piloted Wheels, Working Daily, Call For More Information.



2003 FONTAINE 70 TON, 9' Wide, 26' Deck, 14" Deck Height, Air Ride, Lift Axle, Alum Wheels, 275 Rubber, New Suspension, One Owner, 2+3+2 Capable. Call For More Information.



1999 FONTAINE 35 TON TRAILER, Air Ride, Non-Ground Bearing, 24' Deck, 2 Axle, Very Good Condition. Call For More Information.

www.josephequipment.com

Trades Welcome • Financing Available

THIS AD IS COPYRIGHTED & OWNED BY TRUCK AND EQUIPMENT POST

JOSEPH

EQUIPMENT COMPANY

300 GAY ST • MANCHESTER, NH 03103

PHONE: 603-641-8608

OPEN
ALL DAY
SATURDAY



FONTAINE

FAX: 603-666-3716



NEW MODEL - 2022 FONTAINE RENEGADE LXLN12 - 12 Inch Loaded Deck Height With 4 Inch Ground Clearance When Fully Loaded, 30 Tons In 16 Feet On Tandem Bogie Or 30 Tons In 20 Feet With 3rd Axle Flip, Low Profile, 3rd Axle Capability, 32 Feet 11 Clear Deck Length. IN STOCK, NO WAITING, **CALL FOR MORE INFORMATION.**



NEW MODEL - 2022 FONTAINE MAGNITUDE 50 Tri Axle, Set Up For 4Th, 50 Ton, Air Ride, 24' Deck, 20" Loaded Deck Height, Alum Or Steel Wheels, Strobe Lights, Outriggers And D-Rings. **Call For More Information.**



2022 KRUZ TERMINATOR, 26' Steel Frame, Single Point Suspension, 2 Way Gate, 11 X 24.5 Tires, Alum Wheels, 2 Speed Landing Gear. **Call For More Information.**



27' FLAT LEVEL DECK - IN STOCK

2022 FONTAINE 55L, 27' Flat Level Deck, Also Available In 25' And 26' Deck Length. Tri-Axle, Air Ride, 3Rd Axle Lift, Alum Wheels, Strobe Lights, Set-Up For 4Th Axle. In Stock, No Waiting. **Call For More Information.**



2022 KRUZ 26' STEEL TUB, Aluminum Frame Dump Trailer, Air Ride, 2 Axle, Alum Wheels, 450 Hardox, 24.5 16 Ply Tires. **TAKING ORDERS**
Call For More Information.

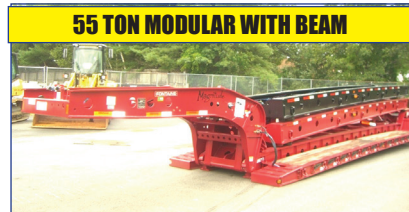

55 TON MODULAR WITH BEAM

2022 FONTAINE 55H MODULAR DSR, Beam Deck Also Available, Tri Axle, 60" Axle Spacing, Hydraulic Removable, Non Ground Bearing, Set Up For Gooseneck Ext, Spreader Bar And 4Th Axle Flip, Air Ride, Alum Wheels, 22.5 Rubber. **Call For More Information.**

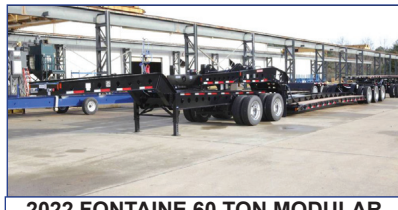

2022 FONTAINE 60 TON MODULAR 2+3+1, 26' Dsr, 184" Swing Clearance, Set Up For 2 Axle Jeep, 14" Deck Height, Air Ride, Alum Wheels, 275/70R X 22.5 Rubber, Non Ground Bearing. **Call For More Information.**



2022 FONTAINE RENEGADE LXL, 14" Deck Height, 30' Deck W/6" Ground Clearance, 2 Axle, Set Up For Third, Hydraulic Detachable, **Taking Orders**
Call For More Information.



2022 KRUZ, 70 Yard, Tri Axle, 70,000 Single Point, Lift On Third Axle, 1/4 Inch 450 Hardox, Floor, Sides, Nose, Gate, 12 Panel Gate, 11 X 24.5 Rubber, Alum Wheels. **Taking Orders.**
Call For More Information.



2022 FONTAINE TRAVERSE HYDRAULIC TAIL, 48' Long, 102" Wide, Air Ride, Hydraulic Upper Deck, Hydraulic Winch, Remote Control, Alum Wheels, Dual Controls. **Taking Orders**
Call For More Information.



2022 FONTAINE 60 TON MODULAR, 26' Dsr, 60" Axle Spacing, 184" Swing Clearance, Set Up For 2 Axle Jeep, 14" Deck Height, Air Ride, Alum Wheels, 275/70R X 22.5 Rubber, Non Ground Bearing. In Stock. **Call For More Information.**



1998 KAYLN SIEBERT, 75Ton 3+3+3, Air Ride, West Coast Bogie, 3 Axle, Air Ride Jeep With Power Tower, 10' Wide Trailer, 60' Overall Length, 48' Of Useable Deck, 275/70 X 22.5 Rubber, Sandblasted & Painted, Excellent Shape, Alum Wheels On Jeep And Booster. **Call For More Information.**

Trades Welcome • Financing Available • www.josephequipment.com

THIS AD IS COPYRIGHTED & OWNED BY TRUCK AND EQUIPMENT POST

TRAILER RENTALS • TRAILER RENTALS • TRAILER RENTALS
WE RENT STEP DECKS • LOW BEDS • HI FLATS • DEMO/SCRAP • TRAILERS

JOSEPH

EQUIPMENT COMPANY

300 GAY ST. • Manchester, NH 03103

NOW TAKING ORDERS FOR DUMP TRAILERS AND LOWBEDS FOR SPRING AND SUMMER DELIVERY

14" DECK HEIGHT



NEW 2022 FONTAINE RENEGADE LXL, 14' Deck Height, 30' Deck W/6' Ground Clearance, 2 Axle, Set Up For 3rd Hydraulic Detachable Or Mechanical Detachable. In Stock No Waiting. Call For More Information.

IN STOCK, NO WAITING



2022 FONTAINE MAGNITUDE 603T Modular Drop Side Rail With 28' Deck, Hydraulic Removable Neck, Non Ground Bearing, Air Ride, Tri Axle, Third Axle Lift, Set Up For 4Th, Alum Wheels, 275/70 X 22.5 Tires, Loaded. Call For More Information.

55 TON EXTENDABLE



2022 FONTAINE MAGNITUDE 59MX, 55 Ton Extendable Trailer, 30' To 50', Modular, Detaches Both Ends, Hyd Removable, Non Ground Bearing, 20' Deck Height, Will Take 10' Deck Ext For A Total Of 60', 275 Rubber, Tri Axle, Air Lift On 3rd, Set Up For 4Th, Set Up For Gooseneck Ext. Call For More Information.

PHONE: 603-641-8608

FAX: 603-666-3716

WE RENT WALKING FLOORS • DUMPS • HIGH FLAT EXTENDABLES • JEEPS



NEW 2022 FONTAINE SPECIALIZED MAGNITUDE 55L, Tri Axle, Air Ride, Set Up Of 4Th Axle, Non Ground Bearing, 25' Deck, Led Lights, Aluminum Wheels, Strobe Light Package, Lift On 3rd Axle, 2 Pin Position, Loaded. In Stock No Waiting. Call For More Information.

70 TON 2+3+2



2022 FONTAINE 55H MODULAR DSR, Beam Deck Also Available, Tri Axle, 60' Axle Spacing, Hydraulic Removable, Non Ground Bearing, Set Up For Gooseneck Ext, Spreader Bar And 4Th Axle Flip, Air Ride, Alum Wheels, 22.5 Rubber, Call For More Information.

WE RENT STINGERS • SPREADER BARS • DOUBLE DROP EXTENSIBLES TRAILERS



2022 FONTAINE 704/2+3+2 DROP SIDE RAIL, 4 Axle, 28' Deck, Hydraulic Detachable, In Stock, No Waiting, Non Ground Bearing, 102' Wide, 65' Flip Box, Spreader Bar And 352J, Jeep, Alum Wheels, 275/70R X 22.5 Tires, 28' Beam Deck Available. Call For More Information.

NEW 2022 FONTAINE 55 TON, Drop Side Rail, Tri Axle, Air Ride, Set Up For 4Th, Non Ground Bearing, Led Lights, Aluminum Wheels, Strobe Lights, Loaded. In Stock No Waiting. Call For More Information



NEW 2022 FONTAINE 55 TON, Drop Side Rail, Tri Axle, Air Ride, Set Up For 4Th, Non Ground Bearing, Led Lights, Aluminum Wheels, Strobe Lights, Loaded. In Stock No Waiting. Call For More Information.



NEW 2022 SPECIALIZED 55 TON BEAM TRAILER, 3+1 Modular NGB, Detach Both Ends, Tri Axle, Lift On 3rd, Set Up 4Th, Set Up For Gooseneck Extension, Call For More Information.

55 TON EXTENDABLE



2022 FONTAINE 35 TON LOWBED, Air Ride, Tandem Axle, 29ft Flat Level Deck, Non Ground Bearing, Hyd Goose Neck, Set Up For Future 3rd Axle, In Stock. Call For More Information.

TRAILER RENTALS • TRAILER RENTALS • TRAILER RENTALS
WE RENT STEP DECKS • LOW BEDS • HI FLATS • DEMO/SCRAP • TRAILERS

Trades Welcome • Financing Available • www.josephequipment.com

THIS AD IS COPYRIGHTED & OWNED BY TRUCK AND EQUIPMENT POST

You Get The Most With The Post