SERVING NEW ENGLAND

FREE

TRUCK AND EQUIPMENT

ISSUE

Buyer - Seller - Swapper



2010 MACK GU713 MC NEILUS 10.5 YARD REAR DISCHARGE MIXER. MP7 405HP, ALLISON AUTO,. 29K FRT, 52K REARS, **$94,900. BARRINGTON, NH 603-246-5454**



MORBARK 1100 TUB GRINDER. SELF-LOADING, 525 CUMMINS, **$75,000. 401-523-9007**



2019 GMC 2500 DOUBLE CAB KNAPHEIDE UTILITY BODY. 4X4, GAS, AUTO, A/C, P/W, P/L, AUX BATTERY, HEATED MIRRORS, RUNNING BOARDS, PLOW PREP, HITCH, **CALL ROB 508-593-4023 X233.**



MULTITEK 20/25 BAR SAW FIREWOOD PROCESSOR. CAB, HEAT, 30 FT CONVEYOR, 2733 HRS AND 300 HRS ON NEW JD ENGINE, MACHINE IN GREAT SHAPE, 4,6,8 WAY WEDGES, **$56,000. 203-331-7628**



22-½ TON CUSTOM TAG TRAILER. 20' FLAT DECK, 8 1/2 FT WIDE, 8 NEW TIRES, RECENT BRAKE JOB, GOOD DECK & PAINT, **ASKING $8000. CHEPACHET, RI 401-451-8399**

Optative Group

INTERNET & PRINT FOR ONLY $25.00

www.TruckAndEquipmentPost.com

888-887-0505

Issue 26-27
July 3rd, 2019

TAYLOR & LLOYD, INC.

SEE OUR INVENTORY: WWW.TAYLORANDLLOYD.COM



They Have Finally Arrived!
2019 Four Wheel Drive CV. 19,500 GVW, Allison Auto, Black With Aluminum Wheels, 84" CA.



2019 INTERNATIONAL MV. Non CDL But Heavy Spec, Allison Auto, 300 HP Cummins, Air Brakes, Perfect Hook Lift Spec.



2019 IH MV.
Non CDL, Automatic, Cummins, Spring Ride, Air Brakes, PTO Gear, Box or Dump,
Call.

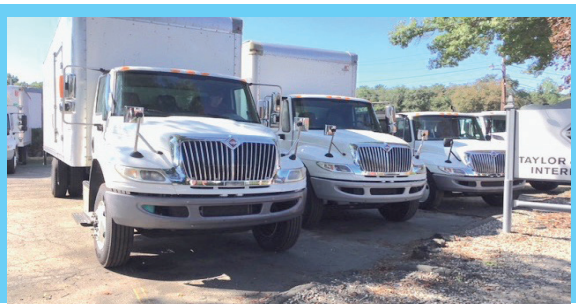

(2) 2018 IH 4300. Non CDL, Auto, Air Brakes, 26 Ft Box with Aluminum Platform Lift Gates, 38K Miles & 58K Miles, Cummins ISB, Southern Trucks.



2015 IH 4300. Non CDL, Air Brakes, Air Ride, Allison Automatic, 24 FT Kidron Reefer Box, Roll Up Door. With Thermo King TS 880 With Electric Stand By.
143,000 Miles.



2002 IH 2674. 46K Rears, 20K Fronts, 305 ISM Cummins, 8LL, Low Miles,



2000 CHEVY 8500 Snow Fighter. Automatic, 36K GVW, Cat Diesel, 65,000 Miles, Hi Way Sander.

1-617-429-3370

Call Jack Coakley
8 Railroad Avenue Bedford, Ma

A Good Tool For Your Trade

WH ROSE

9 Rt66 East Columbia, CT

860-228-8258



CADET/ WESTERN
7' - 9' PLATFORM BODIES. In Stock



12' CAM TILT TRAILER. Model #3CAM612TT, 6900 LB GVW, 2018 Model Year, Black, $3,595



RUGBY ¾ YARD STEEL DUMP BODIES. In Stock



1995 FORD 5640. 2WD, Tiger Boom Mower w/ Rotary Head, $15,500



FALCON 3 Ton Dual Burner Dumping Recycler, $26,500



BUFFALO TURBINE CYCLONE BLOWER. PTO Driven, In Stock

BREAKALL



HYDRAULIC HAMMERS FOR ALL MAKES, MODELS & SIZES
1-888-780-9800 BREAKALLHAMMERS.COM



2007 TIGERCAT 822 FELLER BUNCHER, Recent 8.3 Cummins, Recent Pump, New Undercarriage, Nice Straight Machine, Just Fully Serviced! **$119,900** Call Today 781-439-6000



2008 KENWORTH W900. 20 Front Axle, 20L Air Up / Air Down, 46R Full Lock 4:30 Ratio, 40' Overall Length, **$8000.** 603-899-2000

2006 BOBCAT S160. 2044 Hrs,Excellent Condition, Looks & Runs Perfect, Tires 90%, No Issues, Serviced, Includes Straight Blade Bucket W/ Extended Top & Forks W/ Trailer Foot Controls + Auxiliary Hydraulics, **$24,900.** Free Delivery Within 200-Mile Radius, 203-907-9403



OVERSIZE LOAD

Double Sided **"OVERSIZE/WIDE LOAD" Banner** 18" X 84" With Corner Grommets And 4 Ropes. Mesh **$14.99** or Vinyl **$11.99.** 888-611-8277

COLONIAL Ford OF PLYMOUTH 1620
"America's Hometown Dealership!"



CALL DOMENIC AT 339-933-9142 • domenic@buycolonialford.com

MEMORIAL DAY • SUMMER ALE •EVENT



2019 F650 10' CRYSTEEL DUMP BODY: 6.8L Aluminum Wheels. We have V-10 & DIESEL Dumps in stock for immediate delivery. Stk.#N8095



2017 F550 4x2 14' RACK BODY: Power Lift Gate, Power Group, Blue Tooth, 19,500 GVW, ONLY 5,600 miles. Stk.#R6218 $59,985*



2015 F350 4x4 9' READING SERVICE BODY: FISHER PLOW, Power Group, Aluminum Wheels, Blue Tooth, ONLY 47K Miles! Stk.# N8063A $43,989.



2019 F550 Crew Cab 4x4 9' 4-5 Yard Dump Body: Power Group, Blue Tooth, Rear Camera. Available in Red, White & Black. Stk.#N8327



2019 F550 4x4 12' Landscape Body: Dual Action Tail Gate, Shift on the Fly 4x4, Rear Camera, Power Group, Blue Tooth, Available in White, Black & Green. Stk.# N7846.



2018 F550 4x4 READING HIGH ROOF SERVICE BODY: Power Group, Rear Camera, Remote Start, Also Available in White. Stk.#N7551



2019 F550 4X4 12' Dura Cube Max Body: Remote Locks, Power Group, Blue Tooth.



2019 F550 4x4 Chassis: V10 Gas, 84 C.A, Power Group, Blue Tooth, We have Regular Cab, Super Cab, & Crew Cabs available to Up Fit or Build your Own. Stk.#N8418



2019 F550XLT 11' READING Aluminum Body Service Truck: Rear Camera, Navigation, Aluminum Wheels, Available in white, Red & Black. Stk.# N8187



2018 E350 12' SRW DURA CUBE MAX Cutaway Body: Ladder Rack, Remote Locks, Also Available in 10' & 12' Single & Dual Rear Wheels.



2018 F550 Super Cab 9' READING Enclosed Service Body 4x4: Shift on the fly, Power Group, Rear Camera. Stk.#N7551



2019 F5504x4: V10, Power Group, Remote Start, 19,500 GVW. Gas & Diesel IN STOCK NOW! Stk.#N7793

NOW OPEN

11 PILGRIM ROAD
Plymouth, MA 02360
www.BuyColonialFord.com
America's Hometown Dealership

*all rebates to dealer. must finance with Ford Motor Credit. Must Install Snow Plow to qualify for all rebates. Good Till 1/2/19

Ford Credit | DEJANA Truck and Utility Equipment | Ford | COMMERCIAL VEHICLES BUILT TOUGH | UNICELL BRAKE & CLUTCH, INC.

A Good Tool For Your Trade

Chadwick-BaRoss

Westbrook, ME Bangor, ME Caribou, ME Concord, NH Chelmsford, MA Warwick, RI



8806 2016 HYUNDAI ROBEX 60CR-9A. Coupler, 3rd Valve, Hyd Thumb, Blade, Full Cab, A/C/Heat, 30% Rubber Tracks & U/C, $48,500



8791 2012 VOLVO ECR88. Coupler, 3rd Valve, Hyd Thumb, 30" Digging Bucket, 48" Digging Bucket, 16" Trenching Bucket, Blade, Roadliner Tracks, Full Cab, A/C And Heat, $53,500



8833 2012 VOLVO ECR145CL. Full Cab, A/C And Heat, 36" Pin On Digging Bucket. Good Bottom At 60%, Machine Does Have 3rd Valve That Is Capped At Boom, $44,500



8679 2006 VOLVO EC210B LC. Coupler, 3rd Valve, 36" Wimmer Digging Bucket, 50% Bottom, Cab, A/C And Heat, Cleaned And Serviced,7762 hours, $62,500



8756 2006 CAT 330CL. Coupler, 3rd Valve, 48" Digging Bucket, A/C/Heat. 50% Bottom, $66,000



8809 2012 VOLVO L250G. 8yd Bucket With Teeth And Segments, Joystick Steering, Boom Suspension, Extra CWT, Rear Camera,875/65R29 Goodyear Rubber, Fronts Are 20% Rear Are 50% Full Cab, A/C And Heat, $199,500



8715 2013 VOLVO ECR235DL. Coupler, 3rd Valve, 42" Digging Bucket, 72" Hyd Tilt Bucket, Hyd Thumb, 60% Bottom, Rear Camera, Cleaned And Serviced, $102,500



8764 2006 ROADTEC RP155 8 FOOT CARLSON SCREED. 14" Augur, Hystat, 155 HP Deere Diesel, Rubber Tracks At 40%, $25,500



8631 2012 VOLVO L70G. Coupler, 3rd Valve, GP Bucket W/B.O.C.E. Single Lever Joystick Control. Boom Suspension, 60% Rubber, Full Cab, A/C, Heat And Radio, $98,500



8683 2010 PUMA 612 6WD FORWARDER. Volvo Power, Full Cab, 1 Set Of Tracks, $83,500



8686 2014 VOLVO L90G. Coupler, 3rd Valve, Boom Suspension, Extra CWT, Bucket And Forks, 30% Rubber, Full Cab, A/C/Heat/Radio, $114,900



8773 1991 VALMET 503 3 WHEEL TREE SHEAR. Full Cab, A/C, Screens On Windows, Chains On Tires, Machine Is In Good Working Condition, $17,500

CALL 877-540-3823

visit www.chadwick-baross.com or www.CBused.com

R & R INDUSTRIES

We Buy All Scrap Metals

www.RRTrucksAndEquipment.com • Sales@RandRind.com

195 Rocus Street, Springfield MA 01104

413-733-2118



Truck Tires
Many Matched Sets
Of 4 And 8
& Rims Too
295/75/225
10:00 x 22.5
11:00 x 22.5
12:00 x 22.5
9:00 x 20
10:00 x 20
8:25 x 20
11x20



INTERNATIONAL TRACTOR. Heavy Specs, Two-Line Wet System, Well Maintained, **$23,000 OBO.** 401-523-9007



7' X 13' SHIELD FELT LOAD PADDING, A Tool For Every Flatbed Driver Who Tarps Loads That Have Sharp Corners & Edges. Avoid Cuts On Your Bare Tarps. Extra Dense/Tightly Woven Synthetic Material That Dries Quickly, Designed To Resist Mold, Mildew & Odor Causing Bacteria. **$48.** 888-611-8277

2013 MACK CHU613.
MP8 485 HP, 13 Spd Transmission, Wet Line, 40K LB Rears. New Clutch,
$39,500.,
Lawrence, MA
603-973-0809



DONOVAN • DONOVAN • DONOVAN • DONOVAN • DONOVAN • DONOVAN • DONOVAN

6 Enterprise Drive
Londonderry, NH 03053
www.donovancompany.com

DONOVAN EQUIP. CO., INC.

1-800-458-3867
Local: 603-669-2250
Fax: 603-669-0501



PALFINGER/AMERICAN HOOK-LIFTS

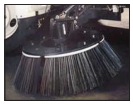

TYMCO REGENERATIVE AIR SWEEPERS

SALES-SERVICE-PARTS



AQUATECH A Product of HI-Vac® Corporation



SWITCH-N-GO. (Hoist system & interchangeable bodies) Authorized DEALER



NEW 36' SIDE DUMP TRAILER. Ready For Work. Call For Special Pricing



BEAU-ROC / BRANDON DUMPS with High-Lift gates



HI-VAC JET/VAC TRUCKS

DONOVAN • DONOVAN • DONOVAN • DONOVAN • DONOVAN • DONOVAN • DONOVAN

DONOVAN • DONOVAN • DONOVAN • DONOVAN • DONOVAN • DONOVAN • DONOVAN

DONOVAN • DONOVAN • DONOVAN • DONOVAN • DONOVAN • DONOVAN • DONOVAN

Cherry Hill CONSTRUCTION INC.

Cherry Hill Construction Co., Inc
51 Ciro Road – North Branford,
CT 203-488-7929
www.CHERRYHILLEQUIPMENT.com



1997 CAT 345 BL Excavator. #5W500350, Asking $55,000



2005 CEC SCREEN IT SCREENER. SERIAL # 05406 18, 6x16 BOX, 5,008 HOURS, GREAT CONDITION, ASKING $120,000



1999 NORDBERG LT 105 CRUSHER. 12,400 Hours, Well Maintained, Asking $120,000



1997 JOHN DEERE 850C LGP. Hydrostatic Drive, 33" Pads For Soft Ground Or Steep Slopes, New Paint, Tracks & Turns Well, Asking $28,000



2008 CAT 906 LOADER SN# 40535, 10,000 Hrs #WL52, Asking $24,000



1985 CAT 950B LOADER S/N 22Z01300 $50,000



1999 JOHN DEERE 410E. Backhoe Loader, Wain Roy Coupler, 18" Bucket, Good Rubber, #BL28, Asking $24,500



2001 BLAW KNOX PF875 Asphalt Paver 75 HP Kubota Engine w/ 700 hrs, 15' Paving Width, 14,000 lbs, Asking $19,500 OBO



1982 MACK DM685S. S/N 9104, 14'6" Bibeau Body/ Boards, Richards Tarp, Runs Daily, New Paint, Asking $16,000



1996 LULL HIGHLANDER. S/N JAN96X12N17176, RUNS STRONG - SERVICED - $26,500



2010 VOEGELE VISION 5200-2. Crawler Asphalt Paver, #07740075, Cummins QSG 6.7, Rubber Tracks Carlson EZIV-1019, 10'-19' Hyd Ext Screed, Asking $49,000



1998 BLAW-KNOX – PF3200 PAVER. SERIAL #320025-22 REBUILT SCREED, NEW PAINT ASKING $37,500



2006 FREIGHTLINER COLUMBIA CL120. Detroit Series 60, Eaton Fuller 18 Speed, 232" WB, 18' Dump Body, 310K Miles, Asking $66,000



1997 John Deere 310SE. Backhoe Loader, 4x4, #BL6, Asking $23,500



2005 MACK – VIN 1M2AG11C65M023065, 700 CV713 – GRANITE, 17.5' DUMP BODY – ASKING $63,000



1998 John Deere 410E SN#X849850, 2WD, Good Rubber, Ready To Roll, #BL22, Asking $22,500



2010 CAT D80-6 ENCLOSED GENERATOR. Starts & Runs Great, Put It To Work For You, Asking $15,000

TRUCK AND EQUIPMENT POST

P.O. BOX 6824
PROVIDENCE, RI 02940
TEL: 888-887-0505
EMAIL:
ADS@TRUCKANDEQUIPMENTPOST.COM
WWW.TRUCKANDEQUIPMENTPOST.COM

YOUR INFORMATION

NAME : _____ PHONE : _____

STREET ADDRESS : _____

CITY : _____ STATE : _____ ZIP : _____

EMAIL : _____

PAYMENT : ☐ MasterCard ☐ VISA ☐ CHECK ☐ DISCOVER ☐ American Express Cards ☐ OTHER

ACCOUNT NUMBER : _____

SIGNATURE : _____ EXP DATE : _____

PLACE YOUR AD ONLINE AT WWW.TRUCKANDEQUIPMENTPOST.COM

☐ **STANDARD PHOTO AD**
$25 FOR 1 ISSUE (2 WEEKS)
$45 FOR 2 ISSUES (4 WEEKS)

 # ISSUES ☐

☐ **JUMBO PHOTO AD**
$50 FOR 1 ISSUE (2 WEEKS)
$90 FOR 2 ISSUES (4 WEEKS)

☐

PHOTO AD



Your description goes here as follows: Year, Make, Model, Features, Price, Town & State, Phone

PAYMENT ENCLOSED $_____ **EACH ISSUE RUNS FOR 2 WEEKS**

AD TEXT _____

*1 item per ad please. We reserve the right to edit or refuse ad content.

SUBSCRIPTION RATES INCLUDE FIRST CLASS SHIPPING.

MAILED TO YOUR HOME OR BUSINESS

☐ **$40.00 13 ISSUES** ☐ **$65.00 26 ISSUES**

Just email Ads@TruckandEquipmentPost.com and type "BAG MY MAG" in the subject line.

NEW WE'LL EMAIL THE MAGAZINE TO YOU FOR FREE

One Item Per Ad Please. Truck And Equipment Post makes every effort to ensure ads are published accurately. Truck And Equipment Post and its staff will not be held responsible or liable for typographical errors or misprints. Truck And Equipment Post reserves the right to edit, abbreviate, remove or refuse any ads/content at its discretion. Copyright of Ads: By agreeing to place an ad with Truck And Equipment Post, you hereby grant Truck And Equipment Post the right to display and publish all or part of the advertisement under United States copyright laws.



2019 ISUZU FTR. Under CDL, Mounting New 18,500 / 20,000 lb. Hook-Lift. 401-767-2639



RD OLSON 5X12 TRACK SCREENER 5X12, 2 DECK, Open Throat Feeder Self Cleaning Balldeck, CAT Diesel, **$140,000**
FOR SALE OR RENT CALL DAN AT 203-506-3860



2019 CHEVY G5. 14 Passenger Micro Bird MFSAB Activity Bus. Call For More Details. 401-434-5900

FOSKETT EQUIPMENT INC.
TRACTORS & IMPLEMENTS

Route 171 South
Woodstock, CT
860-928-5748



LS Tractor MT5 Series

73HP, Power Shuttle Transmission,
Call For Details, Financing Available,
No Down Payments for Qualified Buyers

ROTOBEC TOUGH HANDLING EQUIPMENT
YANMAR
DOOSAN
Peterson an Astec Industries Co.

BARRY EQUIPMENT

LOCATED IN WEBSTER, MA • JOE: (508) 294-7311



2019 ASV POSI-TRACK RT120F: BRAND NEW W/ FECON BH74 MULCHER. **CALL FOR MORE DETAILS & BEST PRICE!**



2019 ASV POSI-TRACK RT75: BRAND NEW W/ FECON STUMPEX SCREW. **CALL FOR MORE DETAILS & BEST PRICE!**

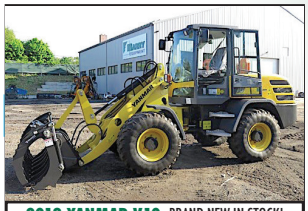

2018 YANMAR V10: BRAND NEW IN STOCK! HYD. BRUSH CLAMP, 12,786 OPERATING WEIGHT, 74HP., 1.3 YD BKT., HYD. QUICK COUPLER, RIDE CONTROL, HEAT & A/C, READY TO WORK! **CALL FOR MORE DETAILS.**



2019 YANMAR VIO35-6A: BRAND NEW ENCLOSED CAB, HEAT/A/C, RADIO, ANGLE BLADE, HYD. QUICK COUPLER, FULLY HYD. 360 ROTATING RAYN'S GRAPPLE. **CALL FOR MORE DETAILS & BEST PRICE!**



2019 DYNA PAC CA1500D: BRAND NEW & READY TO GO! **CALL FOR MORE DETAILS & BEST PRICE!**



2018 YANMAR V1035-6A: BRAND NEW IN STOCK ! ENCLOSED CAB, HEAT & A.C, RADIO, STRAIGHT OR ANGLE BLADES, HYD. COUPLER, HYD. THUMB, **CALL FOR MORE DETAILS.**



2017 DOOSAN DX140 LCR-5: VERY GOOD SHAPE, 2,174 HRS., HYD. QUICK COUPLER, HYD. THUMB, 18", 36" AND 60 CLEAN UP BUCKET, FULLY SERVICED AND READY TO GO! **$115,000**



2014 DOOSAN DL450-3: EXTREMELY CLEAN MACHINE, 9,742 HRS., FULLY SERVICED & READY TO GO! **$115,000**

www.barryequipment.com

SPRING CLEANING

PIONEER
Heavy Duty Parts

2000 Fall River Ave. Rt 6, Seekonk, MA 02771
508.336.7000 pioneerhdparts.com
Store Hours: Mon–Fri 8am–5pm Sat 8am–12pm

IN STOCK W/ IMMEDIATE DELIVERY

HOTSY HOT WATER POWER WASHER

- 2.2 GPM @1300 psi/Direct Drive Pump
- Oil-fired heater
- 7-Yr pump warranty

SALE PRICE $2799



MODEL 555SS



MODEL PHD13HP

SALE PRICE $1327

Eagle Series Gas, V-Belt

- Honda-powered 13hp engine
- Viper commercial-duty pump
- 4gpm/4200psi

We carry a complete line of soaps, brushes, acids & buckets.

DEWALT 12 AMP 7"/9" VARIABLE SPEED POLISHER

- 0-600/0-3500 RPM
- Variable speed dial and trigger
- Wool ingestion shields
- Includes bale handle (DWP849X only)



MODEL DWP 849X

POLISH & ACCESSORIES

BRANDS
- Speedy Metal
- Busch
- Mothers
- Buffing Bars

ACCESSORIES
- Buffing pads
- Polishing wheels
- Steel wool
- Wiping rags & more

SALE PRICE $265.13

FREE DELIVERY Minimum $100 order • MA, RI, CT • Up to 70 lbs.

COLONIAL WEST

COLONIAL-WEST CHEVROLET OF FITCHBURG

CALL GENO TOLL FREE 866-263-8712

LET'S GET THIS SUMMER STARTED WITH A NEW TRUCK

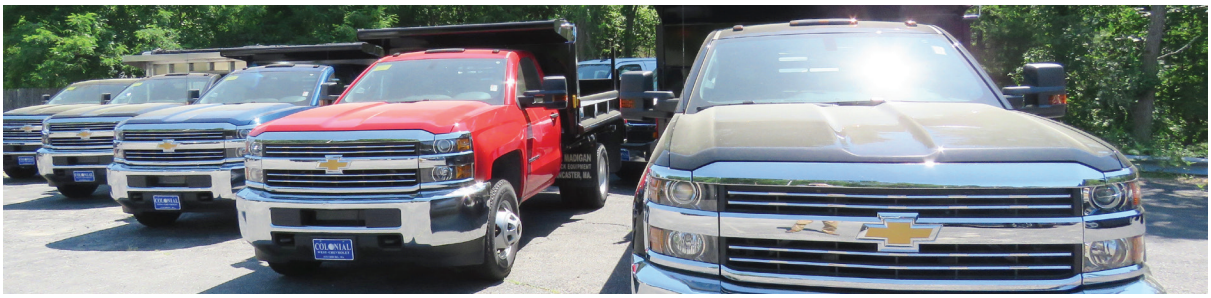



2012 CHEVY SILVERADO 1500 Crew Cab 4x4: All Star Edition, 5.3L V8, Locking Diff, AC, Blue Tooth, Aluminum Wheels, Remote Start. Stk#19661A, **$19,999.***



2012 CADILLAC ESCALADE EXT. AWD, Fully Loaded With Every Conceivable Option Known To Man, Only 93K Miles, stk#4572, **$26,400.***



2018 TRANSIT Cargo Van: Power Group, Factory Warranty. Stk.# 4507 **$27,999***



2014 GMC SIERRA 2500 HD 4x4 DENALI: Sun Roof, 20" Polised Aluminum Wheels,NAV, Sirius XM. Loaded. STK.# 4472 **$57,800***



2017 SIERRA 3500HD DENALI 4x4: OMG! Your Mom will love you more then she dose now. Get her this fully loaded beauty with just 18K miles. Stk.#19416A. Happy Mothers Day price: **$51,500***



2014 GMC DENALI 3500 HD 4X4: Heated & Cooled Leather Seats, Back Up Cam, Dual AC, ONLY 36K Miles, Duramax Diesel, Allison Auto, Fully Loaded, stk#4523, **$48,499.***



2015 CHEVY SILVERADO 1500 Double Cab 4x4: Only 25K Miles, Remote Start, Trailer Hitch, Locking Diff, Satellite Radio, stk#4481, **$26,600.***



2016 SILVERADO 2500HD CREW CAB 4x4: Loaded with all the stuff you'll need for work or play. This is a One Owner non-smoker that is Smokin' Gorgeous. Stk.#19500A. **$43,900***



2018 CHEVY EXPRESS 2500: Full Power, Factory Warranty, Starting at $23,800*

314 John Fitch Hwy • Fitchburg, Ma 01420

WWW.COLONIALWESTCHEVYTRUCK.COM

COME SEE YOUR DREAM TRUCK, BEFORE ITS GONE

Disclosure. all prices include every applicable rebate, lease loyalty, comp lease, com rebate, finance with dealer, tax, title, and dealer fees extra, not responsible for typographical errors, prices subject to change without notice.

!! THE ALL-TIME BEST !!
LATE MODEL CAT, KOMATSU, CASE, CONSTRUCTION, EQUIPMENT AUCTION

In Conjunction with The Famous Alex Lyon & Son Haycamp & Barbecue.

The Fanciest Late Model Construction Equipment, Aerial Lifts, Telescopics, Attachments, Support, Truck Tractors, Dump Trucks, All Types of Trailers

SATURDAY, JULY 13TH @ 9:00 AM • CANASTOTA (Syracuse), NEW YORK

LYON ALEX & SON

601 N. Peterboro Street, Canastota, New York 13032

SPECIAL NOTE: Friday Night, July 12th, Everyone is invited to the Famous Alex Lyon & Son Annual Barbeque and Hay Camp on the main farm.



HIGHLIGHTS INCLUDE: 12 ARTICULATED HAUL TRUCKS: (2)2014 Komatsu HM300-3, (2)2016 Doosan DA30, (2)Cat 730, (4)Cat 725, (2)2017 Bell B30E, **43 HYDRAULIC EXCAVATORS:** 2015 Cat 329FL, 2015 Cat 326FL, 2018-2017 Cat 320F, (2)Unused Cat 320, 2018 Cat 320EL, Unused Cat 320NXT, 2012 Cat 316EL, 2018-2017-(2)2016 Cat 313FLGC, 2017 Cat 313F, 2014 Cat 312EL, 2011 Cat 312DL, 2015 Cat 311FL, 2018-(2)2017-2016-2014 Cat 308E, Unused Cat 305E2, 2016 Komatsu PC228-10, 2017 Komatsu PC210LC-10, Komatsu PC170LC-10, (3)2014-2013 Komatsu PC138US-10, 2019 Volvo EC160EL, 2019-2018 Volvo EC140EL, (2)2016 2015 Doosan DX325, 2015 Doosan DX225, 2018 Doosan DX140, 2016 Hyundai 125LCR-9, Kubota KX021, 2015 Hitachi ZX135(blade), Unused Case CX130D, Kobelco SK80CS, **18 RUBBER TIRED LOADERS:** 2018-2015 Cat 950M, 2016 Cat 938M, (3)2018 Cat 930M, 2010-2008 Cat 930H, 2019 Cat 926M, (2)2018 Cat 908M, (4)2018 Cat 906M, 2019 Trojan H580, 2019 Trojan H580T, 2015 Komatsu WA270-7, **8 CRAWLER TRACTORS:** 2015 Cat D6TLGP, 2014 Cat D6TXL, (2)2015 Cat D6NLGP(winch), (2)Unused Cat D5K2LGP, 2018 JD 450K, Case 750KLT, **5 MOTOR SCRAPERS:** (5)Cat 627B, **7 TRACTOR LOADER BACKHOES:** 2012-2010 Cat 420EIT(4x4), (2)2015 JD 710K, JD 310G(4x4), NH LB90(4x4), Ford 555B, **ASPHALT PAVER:** Blaw Knox PF115, **2 ASPHALT ROLLERS:** IR DD22, Wacker RD15, **20 VIBRATORY ROLLERS:** Unused Hamm H11I, Cat CS76B, Cat CS66B, Cat CF78, Unused Dynapac CA2500D, (2)Unused Dynapac CA1500D, Unused & (2)2011 Bomag BW213D-5, Unused Bomag BW211D-5, (5)2018 Bomag BW177D-5, (4)Unused Bomag BW120, **6 RUBBER TRACKED SKID STEERS:** 2016 Cat 299D2XHP, Unused Cat 289DXPS, 2009 Cat 279C, (2)Demo Kubota SVL75-2, 2017 Bobcat T595, **32 SKID STEERS:** 2018 Cat 246DXPS, 2016 Cat 236D, (2)Cat 226B, (3)Demo Kubota SSV75, Unused NH L234, (2)2015-2013-2011 NH L230, (2)2018-(2)2016 NH L228, (5)2016-2015 NH L225(cab), (2)2016 NH L218, 2014 Bobcat S750, 2014 Bobcat S630, 2015 Bobcat S590, 2015 Bobcat S530, (4)2017 Case SV280, **7 TELESCOPIC FORKLIFTS:** Unused Skytrak 10054(4x4), Unused Skytrak 8042(4x4), Unused Skytrak 6042(4x4), 2007 Cat TH360B, Cat TH1255, Unused Case TX170-45(10,000lb.), 2017 JCB 525-40, **2 FORKLIFTS:** Taylor Y18M, Taylor Y18, **5 BOOM LIFTS:** JLG 600AJ(Skypower, 4x4), (4)JLG 450AJ(Skypower, 4x4), **4 TRACTOR LOADERS:** Demo NH T4.75(4x4), Unused NH Boomer-24(4x4), JD 3032E(4x4), Massey Ferguson 1635(4x4), **5 AGRICULTURAL TRACTORS:** 2012 JD 6330(4x4), 2015 JD 5085E(4x4), JD 1640, 2014 Kubota M110GX, Case/IH 5130, **UTILITY TRACTOR:** Ford 4110, **SWEEPER:** 2006 IH 4200 VT365, **2 DUMP TRUCKS:** 2014 Mack GU713(tri), 1981 GMC Brigadier(t/a), **4 TRUCK TRACTORS:** (4)2015 Mack CXU613(t/a), **STAKE TRUCK:** 1999 Freightliner FL60, **VAN:** 2007 Ford E350, **DUMP TRAILER:** 2014 Mack(tri., alum. body), **4 DETACHABLE GOOSENECK TRAILERS:** (3)2019 Witzco RG50, 2015 Landoll 855PS(tri), **EQUIPMENT TRAILER:** 2007 Landoll 435A(t/a), **13 TAGALONG TRAILERS:** (13)Delta 27TB(t/a), **5 UTILITY VEHICLES:** 2014 JD XUV 855D S4(4x4), 2015-2014 JD XUV 825i(4x4), 2014 JD XUV 258M(4x4), 2015 Yamaha Viking(4x4), **SNOW EQUIPMENT:** 2013 Pronovost PXPL-92 Blower, **5 SCRAP RECYCLING EQUIPMENT:** New 2-yd. Stackable Self Dumping Hopper, (2)New 1.75-cu.yd. Stackable Self Dumping Hopper, (2)New 1.5-cu.yd. Stackable Self Dumping Hopper, **32 PALLETS OF STONE, 2 PRESSURE WASHERS:** (2)New Easy Kleen Magnum Gold, **4 HYDRAULIC HAMMERS, CONCRETE PULVERIZER, MULTI SHEAR, 41 ATTACHMENTS:** (38)Skid Steer, **70 NEW SUPPORT EQUIPMENT.**

BID ONLINE

For BID ONLINE technical assistance call Proxibid: (855) 636-6461 Nextlot: (919) 361-1111

SALE SITE PHONE: (315) 633-2944

ALEX LYON & SON

SALES MANAGERS & AUCTIONEERS, INC., BRIDGEPORT, NY 13030

Phone: (315) 633-2944 • Fax: (315) 633-5635

Go to WWW.LYONAUCTION.COM for a Complete List, Descriptions, and Pictures

America's Auction Company. Big enough for the industry leaders, yet personal enough for America's farmer.



2005 KENWORTH T-800.
C-13 430 HP CAT, 10 Speed, 11x24.5 on Aluminum Wheels, 40K LB Rears. Air-Ride, **$19,900.,** Lawrence, MA 603-973-0809

STEERE'S
MOBILE WELDING & EQUIPMENT REPAIR LLC.

Burrillville, RI • 401-633-4587

• Full Bucket Rebuilds • Cylinder Resealing
• Wear Plates • Adapter Replacement • Hardfacing
• General Maintenance



2019 FORD F-350 STX SUPER-CAB.
Reading Service Body, Equipped W/ Rhino Liner & So Much More! Call For Best Price. 855-609-3376



2020 RHODES. 26' Aluminum Double Walled Smooth Side Dump Trailer, Steel Frame, 70,000# Single Point. Call 401-434-5900

HOLLISTON TRUCK

1569 WASHINGTON ST, HOLLISTON, MASS 01746
WWW.HOLLISTONTRUCK.COM · CALL 508-429-7678

WANTED : GOOD USED DUMP BODIES

LARGE SELECTION OF UNDER CDL TRUCKS !



2008 INTERNATIONAL 4300: DT366-255HP., ALLISON 3500 RDS AUTO, 26K GVW, SPRING SUSP. W/ HELPERS, LOCK DIFF., SINGLE FRAME, AIR-BRAKES-AIR-SEAT, A/C, PTO, NEW 10' GALION DUMP, TARP, PINTLE, AIR-TO REAR. **$43,000**



2002 FREIGHTLINER FL112: CUMMINS ISM 400HP., PRE-EMISS., 110K MILES, JAKE BRAKE, ALLISON 4500 RDS AUTO, 86K GVW, 20,000# FRONT/20,000# PUSH/ 46,000# REAR, AIR- SUSP., AIR-BRAKES, A/C, 17' STEEL J+J DUMP, NEW IN 2013, AIR-GATE, TARP, HEATED BODY, SIDE & BACKUP CAMERA, PLUMBED FOR SANDER, SET-UP FOR WING PLOW, FRONT PLOW CONTROLS. **$52,000**



2010 FREIGHTLINER M2 : CUMMINS ISB-240HP., 56K MILES, ALLISON AUTO, 26K GVW, SPRING SUSP., SINGLE FRAME, AIR-BRAKES, AIR-SEAT, A/C, PTO, NEW 10' GALION DUMP, TARP, PINTLE, TOOL BOX. **$54,000**



1998 FREIGHTLINER FLD120: CAT C12-430HP., 150K MILES ON NEW ENGINE, 8LL, 66K GVW, 20,000#FRONT/46,000#REAR, DBL FRAME, AIR-BRAKES, A/C, PTO, 14.6 STEEL DUMP, 3 CHUTES, AUTO TARP, PINTLE. **$38,000**



2006 FORD F-750 : CUMMINS ISB-230HP., PRE-EMISS., 70K MILES ON REBUILT MOTOR, 60 DAY ENGINE WARRANTY, ALLISON 3500 RDS AUTO, 26K GVW, SPRING SUSP. W/ HELPERS, AIR-BRAKES, AIR-SEAT, A/C, PTO, STELLAR MODEL 138-13/20, 20,000#, 54" SLIDING HOOK, IN & OUT CAB CONTROLS, WILL TAKE A 20' CAN. **$43,000**



2007 FORD F-650: CAT C7-230HP., 74K MILES, ALLISON 3500 RDS AUTO, 26K GVW, SPRING SUSP. W/ HELPERS, LOCK DIFF., DBL FRAME, AIR-BRAKES, AIR-SEAT, PTO, 10' STEEL DUMP BODY, TARP, PINTLE. $35,000

THE DUMP TRUCK SPECIALISTS

PLACE MOTOR Inc.

The "Right Place" Since 1923

COMMERCIAL TRUCKS

Call Phil Crowley "The Truck Guy"
866-449-7482 ext. 213

19 Thompson Rd.
Rte. 193 Webster, Ma.

ONE OF CENTRAL MASSACHUSETTS LEADING FISHER DISTRIBUTOR, WITH A FULL LINE OF FISHER PRODUCTS !



NEW 2019 FORD F-550: 4X4, GAS, 169 WHEEL BASE.



NEW 2019 FORD F-550: 4X4, DIESEL, 169 WHEEL BASE.



NEW 2019 FORD F-550: 4X4, GAS, 205 WHEEL BASE.



NEW 2019 FORD F-550: 4X4, DIESEL, 205 WHEEL BASE.



NEW 2019 FORD F-550: 4X2, GAS, 205 WHEEL BASE.



NEW 2019 FORD F-550: 4X2, DIESEL, 205 WHEEL BASE.

WWW.PLACEMOTOR.COM



NEW 2019 FORD F-350: 4X4, GAS, 145 WHEEL BASE.



BRAND NEW

NEW 2016 FORD F-550 CREW-CAB, 4X4 DIESEL, 9' LANDSCAPE DUMP. CALL FOR SPECIAL PRICE !



NEW 2019 FORD F-750 CHASSIS CAB, 330HP., AIR-BRAKES, 25,999 GVWR PACKAGE, CALL FOR MORE DETAILS !

B & C BRAKE & CLUTCH INC.
TRUCK BODIES & EQUIPMENT
ESTABLISHED 1965

DEJANA Truck and Utility Equipment

FISHER

Ford | COMMERCIAL VEHICLE CENTER

PLACE MOTOR Inc.

The "RIGHT PLACE" Since 1923

Ford

FISHER

COMMERCIAL TRUCKS

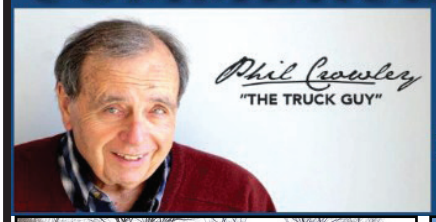

PHIL CROWLEY
866-449-7482 EXT. 213

19 Thompson Rd.
Rte. 193
Webster, MA.



2012 FORD F-550- 4X4 DUMP, XLT TRIM, 6.7L DIESEL, PLOW AND SO MUCH MORE ! $39,923



2014 FORD F-550 4X4 DUMP, 6.7L DIESEL, POWER WINDOWS & LOCKS, 41K MILES, 9' FISHER PLOW AND MORE !



2014 FORD F-350 SUPER-CAB XLT,4X4, 6.7L DIESEL, 8' BED, 47K MILES. $36,923

WWW.PLACEMOTOR.COM



2018 FORD F-150 RAPTOR: CREW-CAB, MOON-ROOF, 2,000 MILES. CALL FOR MORE DETAILS !



2017 FORD F-350 SUPER-CAB 4X4, LARIAT TRIM, 6.2L V-8 ENGINE, NAV., POWER MOON-ROOF, 25K MILES. $46,923



2017 FORD F-450 4X4, DIESEL, 14' RACK BODY, POWER LIFT-GATE AND MUCH MORE! $47,995

•www.placemotor.com• www.placemotor.com• www.placemotor.com• www.placemotor.com•



2018 FORD F-150 SUPER-CAB 4X4, LARIAT TRIM, 3.0 V6, DIESEL, NAV., 17K MILES, AND MORE ! $43,923



2017 FORD TRANSIT WAGON, 15 PASSENGER MEDIUM ROOF, ONLY 20,000 MILES ! $28,523



2018 FORD TRANSIT CARGO VAN, POWER WINDOWS & LOCKS, 12K MILES, AND MUCH MORE ! $26,923

Ford

MASSACHUSETTS OLDEST FORD DEALER SINCE 1923

Ford

IPSWICH FORD • 978-356-2916 Ford | COMMERCIAL VEHICLE CENTER
View All New F650 And F750 Inventory & Prices At
WWW.IPSWICHFORDTRUCKS.NET
VETERAN OWNED BUSINESS



2019 F650 DUMP TRUCK. 26,000 GVW, V10, Automatic, Blue, Electric Load Cover, 2-Way Gate, Chute, Up-Grades, #12164. **$70,816.** After Rebates
It Will Pay To Shop Ipswich Ford 105 County Rd Rt 1A Ipswich, MA

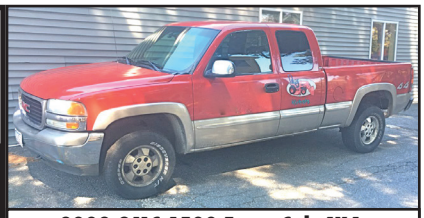

2002 GMC 1500 Extra Cab 4X4.
5.3L V8 Gas, Auto., 190,000 Miles, Fleet Maintained, Runs Good, Looks Good, New Brakes. Go To Work Condition, **$3500.** 978-772-6619



2007 KENWORTH T800.
430 HP, 8 Speed, 672,600 Miles, **$15,000.**
508-797-2026, Jay

CLEAR SPAN / HOOP HOUSE REPLACEMENT COVER.
10oz White Vinyl,
Pockets In Front And Back With 10,000 Lb Webbing For Winches Inside,
Pipe Pockets Along The Inside For Securement.
1.5" Welded Seams. We Can Also Manufacture These Out Of Poly.
888-611-8277





BROS VIBRATORY ROLLER.
Detroit Diesel, Runs And Works, **$9000.**
401-523-9007



2020 BLUE BIRD. 71 Passenger School Bus, Gas, Automatic, Hydraulic Brakes. Call 401-434-5900

HYPAC C330A ROLLER.
Excellent Running
Isuzu Diesel.
$5,500.
207-289-7828





TRUCK COUNTRY

Super Clean Truck Parts



9' GALION DUMP BODY. Fold Down Sides, Central Hyd, Load Cover, DRW, Rock Solid, #195151, $3,500



10' ALUMINUM DUMP BODY, #195211, $5,000



9' AIR FLO ELECTRIC DUMP BODY. Fold Down Sides, DRW, #195203, $3,500



8.5' FLAT BED BODY, DRW, #195202, $1,000



10' KNAPHEIDE FLAT BED. Wood Floor, #195201, $1,500



14' FLAT BED. Ladder Rack, Wood Floor, Tool Boxes, #195195, $2,000



8' STAINLESS STEEL SANDER, #NOF, $750



9' FLAT BED BODY. As Is Special! $600



8' LANDSCAPE ELECTRIC DUMP BODY. Split Gate, #195217, $2,500

DISCOVER MasterCard AMERICAN EXPRESS VISA

1-860-423-6004

1535 WEST MAIN STREET, WILLIMANTIC, CT • WWW.TRUCKCOUNTRY.US

Mon-Fri 8-5
Sat 9-1

R&R INDUSTRIES

We Buy All Scrap Metals

www.RRTrucksAndEquipment.com • Sales@RandRind.com

195 Rocus Street, Springfield MA 01104

413-733-2118

TOP $ PAID FOR ALL METALS

* ALL FERROUS & NON FERROUS METALS* COPPER/BRASS/ALUMINUM/STAINLESS/IRON & STEEL* MACHINERY* HEAVY EQUIPMENT* CARS/TRUCKS*



FORD CARGO 6000 FLATBED. 6.6L Turbo Diesel, Auto, 2 Speed Rear, 6 New Tires, 15' Flatbed w/ Rear Mounted Air Compressor Mounted Under Body, **$5,895/ BO**



2000 IH 4700. HD Service Truck, DT466, 6 Speed, Walk In Body, Built In Air Compressor & Jump Start Unit, External Hyd & Air System, Runs And Works Great, Minimal Rust, New Tires, **$6,250/BO**



2000 INTERNATIONAL 4700. 26' Moving Body, DT466, 6 Plus Manual Trans, Very Clean In & Out, Runs & Drives Great **$6,895**



GROVE SNORKELIFT MZ116B. 125' Boom Lift, Deutz Diesel, Runs & Works Perfectly, 4 New Tires, **$10,950**



HOLMES 750 WRECKER UNIT. Ready To Mount On Your Chassis, 4 Stabilizers, Twin Booms Separate, To Work Over The Side, **Only $3,500 Others To Choose**



1957 MACK B67. Single Axle Tractor, Thermodyne Diesel, Very Solid & Restorable, Unusual Cab Design, **Only $3,500 As Is**



John Deere 892E-LC EXCAVATOR. Selling As Is Or Part Out, Motor Runs Excellent, New Tracks & Drive Gears, All Cylinders Dry & Tight, No Hydraulic Pumps, Call For Info



1987 CHEVY C70, Diesel, 5 + 2 Speed, Only 29K Miles, Rust Free Cab & Frame, Runs & Drives Great, Excellent Cond, Sold As Chassis Cab, $4,995, With Bucket Unit & Steel Flatbed Add $1500.



1995 IH 4900 Bucket Truck. DT 466, Auto, Air Brakes, Utility Body, Set Up For Tree Work, W/ External Hydraulics & Winch, Runs & Works Well, CDL Required, **Only $6,250**



LONG 910 FARM TRACTOR. 4 Cyl Diesel, 100+ HP, 4WD, PS, Multiple Ext Hyd, 3 Point Hitch, Runs Great, Reduced For Quick Sale, Was $7,995, **Now Only $5,995/BO**



MILITARY TANK RETRIEVER. Crane/ Wrecker Body, All Hydraulic Full Rotator, Extendable Boom, 50K Bed Mounted Drag Winch, Outriggers, **Only $5,500/ BO**

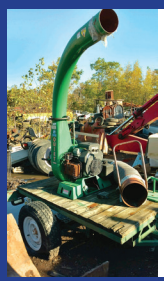

BILLY GOAT QUIET LOAD LEAF VAC. 23HP Kohler Motor, Comes On Trailer Or Ready To Mount On Your Truck
$1,995
Others Available
$200 & Up



GREAT DANE 48' FLAT BED TRAILER. Good Brakes, Good Tires, Ready To Go!, **Only $3,350/BO**



1986 ISUZU NPR W/ Olsen Grummen 16' Walk In All Aluminum Van, 4 Cyl Isuzu Diesel, 5 Speed, Runs & Drives Great! **Only $3,995/ BO**



STORAGE UNITS 16', 18', 20', 24', 30', & 40' Storage Or Instant Garage $650 & Up



THURMAN 50' PORTABLE TRUCK SCALE. Slab Mount, Will Work w/Manual Beam Or Elec Load Cell, Excellent Condition, All Electronics, Needs Deck (We Have), **Only $8,995**

A Good Tool For Your Trade

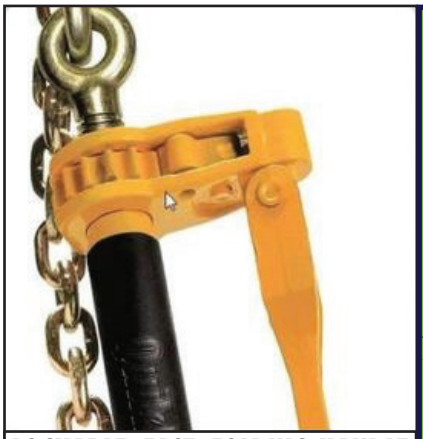

LOCKABLE, FAST, FOLDING HANDLE G70-G80, This Chain Tensioner Is Twice As Fast As A Regular Tensioner, Has A Folding Handle For Ease Of Storage, And Can BeLocked With A Padlock For Additional Load Security. 12,000 LB WLL. 888-611-8277

AWP



FLEET DISCOUNTS

$75 & Up

ACUSHNET WHEEL POLISHING

Used Rims Available

508-961-7528

890 MIDDLE RD., ACUSHNET, MA





GREENER BLAST - HIGH PERFORMANCE SLURRY BLASTING SYSTEM, BUILT FOR MAXIMUM PRODUCTION, CAPABLE OF DRIVE NOZZLES FROM #6 TO #12, WHILE BLASTING AT PRESSURES 15PSI TO 100PSI. VERSATILITY FOR ANY JOB. CALL RAPID PREP 877-529-2124



2019 VOLVO VHD84B300-D13. 500HP., I-Shift Auto, 17'6" Steel Dump, Work Ready ! 401-434-5900

GENERAL TRUCK & TRAILER REPAIR

Exit 25 OFF I-95

401-722-3160

34 Colfax Street • Pawtucket, RI

OnSite Truck Repair

And Auto Sales

SPECIALIZING IN SERVICE BODIES











READING SERVICE BODIES READY TO GO!



WE RESURFACE FLYWHEELS!

FISHER

BOSS SNOWPLOW

OnSiteTruckRepairinc.com

READING — NO BODY BETTER —

The original TOMMY GATE hydraulic lift

Dario Diesel
TRUCK CENTER
Truck Sales, Service & Parts Since 1959

182 SW CUTOFF, RT 20, Worcester, MA



VOLVO · HINO TRUCKS · Cummins · AUTOCAR · CAT CATERPILLAR

LARGE HINO INVENTORY AND MORE UNITS ON THE WAY!





2020 HINO 268A C&C. 260 HP, Allison Auto, 3-Passenger, 25,950 GVW, 271" WB, Ready for 24-26' Body, stk#H254



2019 HINO 195DC Crew Cab C&C. 210 HP, Auto OD, 6-Passenger, 19,500 GVW, 173" WB, stk#H277



2019 HINO 268 24' Supreme Van w/Lift Gate. 260 HP, Auto OD, 96" W, 97" H, 25,950 GVW, stk#H240

VOLVO WORK READY TRUCKS



2019 VOLVO VNL64T300 6x4. D13 Turbo Compounding 455 HP, AMT, Engine Brake, 182" WB, 52,500 GVW, stk#VN610



2019 VOLVO VHD84B300 8x4. D13 500 HP, Severe Duty I Shift, Engine Brake, 212" WB, 86K GVW, 315 Miles, stk#VHD286



2020 VOLVO VNL64T300 6x4. X15 Cummins 500 HP, Eaton-Fuller 10 Speed, Engine Brake, 185" WB, 52,500 GVW, stk#VN623

GREAT SELECTION OF USED TRUCKS



2015 VOLVO VNL64T730 77" Sleeper. D13 500 HP, AMT, Double Bunk w/Work Station, 51,200 GVW, 554K Miles, stk#U605VN, $61,950.



2016 VOLVO VNL64T730 w/77" Sleeper. 6x4, D13 500 HP, AMT OD, Engine Brake, 52,500 GVW, 483K Miles, stk#U597VN, $73,000.



1999 VOLVO WG84B Tri-Axle Dump. ISM Cummins 370 HP, 8LL, 18,740 F/A, 46K R/A, 122K Miles, stk#Consign, $23,500.



2016 VOLVO VNL43T670 Sleeper 6x4. D13 500 HP, Engine Brake, 52,500 GVW, 395K Miles, stk#U133P



2015 VOLVO VNL64T730 Sleeper 6x4. D13 500 HP, Engine Brake, 53,200 GVW, 502K Miles, One Owner, stk#U132P, $63,550.



2011 FREIGHTLINER BUS CLASS M2 106 24' Box. 240HP, 25,950 GVW, 237K Miles, stk#U275H

Visit www.dariodiesel.com • 877-218-8132

WOODCO MACHINERY

888-263-8050
Call Dan Rott

VOLVO

GREAT SELECTION OF NEW & USED HEAVY EQUIPMENT & ATTACHMENTS
FINANCING AVAILABLE ON ALL UNITS UP TO 60 MONTHS. CALL FOR DETAILS.

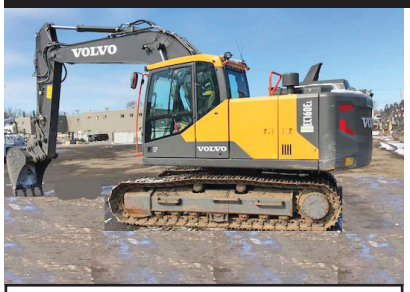

2016 VOLVO EC160EL, Only 765 Hours, Clean, $138,000. #CE3062



1998 CAT 928G. 6735 Hours, Very Nice Shape, $49,500. #CE3410



2012 BOMAG BW266. Runs Excellent, $19,500. #CE3484



2017 CAT 926M. Only 371 Hours, $144,000. #CE3497



2007 MAULDIN 1750C PAVER. 6545 Hours, $17,500.



2017 VOLVO EC35D, 295 Hours, $44,000. #CE3099



VOLVO L120. Coupler, Bucket, Nice Older Machine, $21,000. #CE3364



2000 IR 4410 PAVER. 6410 Hrs, Runs Well, $23,000. #CE3361



2016 CAT 926M. Coupler, Bucket, Third Function, Only 395 Hours, $134,000. #CE3495

WOBURN, MA - AVON, MA - JOHNSTON, RI www.WoodCoMachinery.com

LHE

Lorusso Heavy Equipment, LLC
160 Elm St Walpole, MA 02801
Tel. 508-660-7600

HYUNDAI CONSTRUCTION EQUIPMENT
MECALAC



2017 Hyundai HX330L Excavator. Coupler and bucket included. 650 hours. $225,000.00



2018 HYUNDAI HX235LD Excavator. Coupler, 42" Bucket And Thumb Included, 445 Hours, $190,000.00



2017 Hyundai HX160LD Excavator. Coupler, 36" bucket and thumb included. 277 hours. $153,000.00



2017 Hyundai HX145LD Excavator. Coupler, 42" bucket and thumb included. 301 hours. $137,900.00



2018 Hyundai HX130LCRD Excavator. Coupler, 30" bucket and thumb included. 202 hours. $133,000.00



2014 Hyundai HL757-9A Wheel Loader. 1213 hours. $100,000.00



2017 Hyundai HL940TM Wheel Loader. 645 hours. $112,000.00



2013 Doosan DX420LC-3 Excavator. Bucket and thumb included. 5183 hours. $95,000.00



2013 Takeuchi TB285 Mini Excavator. Bucket and thumb included. 2620 hours. $49,000.00



2000 John Deere 200LC Excavator. 8250 hours. $45,000.00



1998 Case 590L Loader/ Backhoe. 7271 hours. $25,000.00



2014 Kubota B2320HSD Loader/Backhoe Tractor. 102 Hours. $17,000.00



1999 Cat IT28G Wheel Loader. 7405 hours. $24,000.00



MECALAC AX850 MINI LOADER. Low hours. Starting from $54,000.



MECALAC 8MCR. Spring Special. Please Call for more information.

engcon WATTS LED WORK LIGHTS **www.lhequip.com · Call Us for All of Your Rental Needs · www.fb.com/LHELLC** combi wear parts

AFF AMERICAN FORGE&FOUNDRY™

Air Hose Reels



- Heavy steel construction adds durability and longer life cycles
- Rubber air hose with heavy duty crimping and spring guard ensure longevity
- Mounting base is slotted and roller arm has five positions for multiple mounting configurations
- Automatic return via a heavy duty sealed spring with eight locking stops, roller guide and ball stop

3/8" X 50' AIR HOSE REEL

3/8" NPT
300 psi maximum pressure 25 cfm

$179.95

1/2" X 50' AIR HOSE REEL

1/2" NPT
300 psi maximum pressure 35 cfm

$239.95

join our team

Heavy Duty Parts Counter Sales

Responsibilities will include:

- Answering phone calls, fielding parts inquires and resolving issues
- Maintaining relationships with existing customers and building new ones
- Providing accurate sales transactions
- Handling core returns & warranties
- Assisting customers with special orders and hard-to-find parts or problems
- Keeping up to date with new trends in the industry

Competitive Compensation, Bonuses & Benefits, including paid time off, healthcare, dental and retirement contributions.

Go to **EastCoastTruckStuff.com** and click **Work Here!** to apply

920 W. Chestnut Street
Brockton: 508-586-1666

EAST COAST
Truck & Trailer, Inc.

42 Winter Street
Pembroke: 781-826-1666

GENERAL TRUCK CENTER

Call us at
978-686-1800
or Visit us at:
www.generaltruckcenter.com

ISUZU TRUCK

FINANCING OPTIONS FOR NEW VEHICLES STARTING AT 1.99% AT 36 MONTHS, 3.49% FOR 48 MONTHS, 4.49% FOR 60 MONTHS, 5.09% FOR 72 MONTHS.



Great Selection of New Izuzu FTR's – Refrigerated Trucks & Vans. 8 Wheelbases 152" – 248" For Bodies 14' to 30'. 5.2L Diesel, 25,950 GVW.



New Isuzu NPR-HD Dry Freight & Reefer Bodies. Gas & Diesel, 109" to 176" WB, Up to 14,500 GVW, 10' to 20' Bodies.

109 Lindberg Ave. Methuen, MA 01844



2004 KENWORTH T-800 TRI-AXLE DUMP. 137,000 Miles, CAT C-15 475 Motor, New Brakes And Tires, Affordable. 508-294-1337



FOUNTAIN. 8' Height, 8" Width, Never Used, **Best Offer.** 518-398-7024, Lenny



2000 PETE 378. 550 CAT Reman, 18 Speed, New Clutch, New Exhaust, 46K Rears, Single Locker, Motor Done 2 Yrs Ago, Well Maintained, **$43,000.** 781-447-2210



2015 CHEVY SILVERADO 1500 DOUBLE CAB 4X4: Heated Power Seats, Remote Starts, Fuel Injected Rear View Mirror, One Owner, 25K Miles, stk#4481, **$26,600.** Call Geno Fitchburg, MA 866-263-8712



2006 MACK CH 613. 425 HP, 8LL Transmission, 44,000 Rear Spring Suspension, 12,000 Front Suspension. All Aluminum Wheels, Wet Line, Good Front Rubbed, 40% On Drive Tires, 860K Miles & 1 Owner, **$21,900.** 401-474-6308



GRADALL 5200 XL. 580 Hrs On Front Carrier And 7000 Hrs On Rear Motor, Excellent Condition, Runs Well, We Have Owned The Machine Since 2009, **$40,000 OBO.** 781-706-1021

GENERAL TRUCK CENTER INC.

Selling Cab Overs Since 1961!!

ASK US HOW WE CAN LOCK IN YOUR MAINTENANCE COSTS FOR 6 YEARS WITH PSMP

109 Lindberg ave. Methuen MA 01844 • www.generaltrucksoenter.com

978-686-1800 603-560-0668 Nights and Weekends



2019 HINO 338. 26' Morgan w/ Curbside Door. 3300 LB Liftgate, Alum Wheels, Chrome Bumper, Cold Package, stk#9336, **$97,300. Save $30,000!**



2019 HINO 268A. Air Brake. Alum Wheels. Chrome Bumper. 26x103x102. Curbside Door. 2 Rows E-Track. stk#9261, **$83,875.**



2018 Hino 238. 271" WB, 23,000 GVW, stk#9170, **$59,900.**



2018 HINO 155. 16' Morgan Dry Body. 3.9% Financing 72 Months. **$49,900. stk# 8902.**



2013 HINO 338. 233K Miles, 6 Speed Transmission, 24' Dry Body w/ 2 Rows E-Track, 4000 LB Lift Gate, Dual Tanks, stk#15079, **$26,900.**



2010 HINO 268A. 276K, Non-SCR Emissions Vehicle, 18' Supreme Reefer w/ Carrier Supra 650, 6300 Hours, Heated Mirrors, stk#15178, **$27,990.**



2013 HINO 338. 6 Speed. 197k miles. 26' Morgan. Dual Zone TK T-1000. Curb/Roadside Doors, stk#15078, **$36,900.**



2016 HINO 268. 123K Miles, 235" WB, 230 HP, Alum Wheels, Bluetooth, Cold Package, stk#15160, **$41,900.**



2013 HINO 268AA. 167K Miles, Allison 2500 RDS. 26' Morgan 102 x 103, 3300 LB 50x48 Aluminum Gate, Aluminum Wheels, Cold Package, stk#15176, **$36,900.**



NEW ISUZU GAS, Hd With Lightweight All Aluminum Van Body, Crossmembers, Longsills, Etc. More Payload….. Great Price **STK#8676. $43,344.**



2013 ISUZU NPR. 12,000 GVW. 173K, 6.0L V8, 20' Morgan Dry Body w/ Step-up Rear Bumper, A/C, AM/FM/CD, Heated Mirrors, stk#15181, **$18,900.**



2016 Isuzu NPR-HD. 112K, 14,500 GVW, 16' Dry Body w/ 2 Rows E-Track, 1500 LB Maxon. Includes a 3yr/90,000 Mile Isuzu Goldstar Plus w/AT Warranty, A $3200 value! Stk#15186, **$36,900.**



2013 ISUZU NQR. 121K Miles, 132" Chassis, 17950 GVW, 6830# Front, 14550# Rear Axle, stk#15082, **$25,900.**



2014 NPR-HD. Low Miles, 56K. 16' All Aluminum Stake Body. AM/FM/CD. P/W/L. A/C. Ready to go! stk# 14952, **$38,900.**



2014 ISUZU NPR-HD DIESEL. 99K miles, 16' Morgan Insulated w/ Tri-fold Swing. Carrier 40x, AM/FM/CD/USB. PW/L. Heated Mirrors. stk#15100-15102, **$29,900.**



2014 ISUZU NPR-HD 16' Morgan Body w/ Carrier 40x Unit. 163K Miles, Roll-up rear Door, Chicago Step, Includes 3 Year, 90,000 Mile Gold Star Warranty. stk#15169, **$28,900.**



2012 ISUZU NPR-HD. 101K miles! 16' Supreme w/1500 LB Maxon, Trans Roof, A/C, Inc 3 Yr/90K Mile Isuzu Gold Star Warranty WITH After Treatment Coverage, stk#15183, **$22,900.**



2015 ISUZU NRR. 72K Miles!! 20' Dry Body w/ 2500 LB Gate, 3 Rows E-Track, Heated Mirrors, Bluetooth, A/C, Exhaust Brake, stk#15157, **$38,900.**



2016 ISUZU NPR. 110K Miles, Gas Engine! 16' Dry Body, Heated Mirrors, A/C. AM/FM/USB w/Bluetooth, Purchased & Serviced Here Since New! stk#15132, **$29,900.**



2004 GMC C4500 Topkick Dump Truck. 153K Miles, Duramax 6.0L 300 HP, Allison Auto Trans, A/C, Locking Rear Diff, stk#15146, **$15,000 as is.**

*TAXES NOT INCLUDED. 100K MILE LIMIT. .20 CENTS EVERY MILE ABOVE 100K. Dealer is not responsible for errors in price or in description of vehicles

GLOBAL Truck Traders, Inc.

603-239-7008

Find us on Facebook

WORLD WIDE EXPORTERS

524 KEENE RD. (RT.10) WINCHESTER, NH 03470 • WWW.GLOBALTRUCKTRADERS.COM



1998 MACK RD688S Roll-Off. E7 350 HP, Fresh Rebuild Eaton 8LL, Engine Brake, BME 75K Hoist w/Tarp, 82K GVW, stk#33468, **$31,000.**

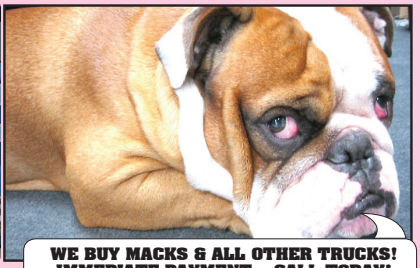

WE BUY MACKS & ALL OTHER TRUCKS!
IMMEDIATE PAYMENT – CALL TODAY!
Do you have a Mack or other used truck for sale? Running trucks, parts trucks, damaged trucks of all makes & models wanted.
Call Sam or DONNY 603-239-7008



2003 MACK RD688S 17'6" Tri-Axle Dump. E7-400, Eaton 8LL, Steel Body, Electric Tarp, 18K F/A, 44K Rears on Camelback, #1M2P270C73M065965, Clean, 430K Miles, stk#65965



2000 MACK CH613. 460 HP, 8LL, Jake Brake, 56K GVW, 2 Line Wet System, 479K Miles, stk#119373, $32,500.



2011 MACK PINNACLE CHU613. 415 HP, Engine Brake, Air Ride Susp, 56K GVW, 212" WB, 568K Miles, stk#7089, **$42,500.**



2001 MACK RD688S 17' 6" J&J Aluminum Dump. E7-460 HP 2005 Remake, Eaton 8LL, Engine Brake, Camelback, 370K Miles, stk#56723, **$47,500.**



2001 MACK RD688S Heil 4800 Gal. Tank. E7 400 HP, Fresh Rebuild Eaton 8LL, 44K Camelback, Engine Brake, 62K GVW, 250K Miles, stk#61648, **$54,500.**



2000 PETERBILT 385. C-12 CAT 430 HP, Jake Brake, 5th Wheel, Pintle, Air To Rear, 50K GVW, 501K Miles, stk#475784, **$19,250.**



2002 INTERNATIONAL 4900 Vacuum Tank Truck w/3600 Gallon Alum Tank. CH-275 HP, 9 Spd Eaton, 56K GVW, 69K Miles, stk#529487, **$18,500**



2003 STERLING L7500 Vacuum Truck w/3600 Gallon Heil Alum. Tank. 275 HP CAT, 8 Spd, Drum Vacuum Pump, Jetter, Air Ride, 56K GVW, 271K Miles, stk#69577, **$32,500.**

YOUR NUMBER ONE CHOICE FOR MACK PARTS, CALL DONNY at 603-239-7008

524 KEENE RD. (RT.10) WINCHESTER, NH 03470 WWW.GLOBALTRUCKTRADERS.COM

PORT DELIVERY AVAILABLE • FINANCING AVAILABLE

GLOBAL Truck Traders, Inc.

603-239-7008

WORLD WIDE EXPORTERS

524 KEENE RD. (RT.10) WINCHESTER, NH 03470 • WWW.GTTPARTS.COM

PRIMARILY SERVICING, SELLING AND PARTING OUT MACK TRUCKS, BUT YOU'LL NEVER KNOW WHAT WE'RE GOING TO HAVE! INVENTORY CHANGING DAILY! NEW, GOOD USED & HARD TO FIND PARTS!

MACK PARTS GALORE!

WWW.GTTPARTS.COM

JOIN US ON FACEBOOK @ GLOBAL TRUCK AND PARTS

DONNY'S DEALS – CHECK OUT OUR CURRENT SPECIALS & CALL FOR OTHERS!





ALUMINUM BATTERY COVERS FOR MACK R, RB, RW, RD & DM. SAVE 50% FROM OTHER PARTS STORES!

MACK EMBLEMS & DECALS IN STOCK.

JOIN OUR FACEBOOK GROUP FOR MORE DEALS!

GLOBAL TRUCK AND PARTS

https://www.facebook.com/groups/globaltruckandparts/







SPOKE, HUB & BUDD WHEELS, BEARINGS, SEALS, CONVERSIONS!



CABS, PIECES AND PARTS



NEW & USED HOODS AND COMPONENTS



INSPECTED & REBUILT ENGINES

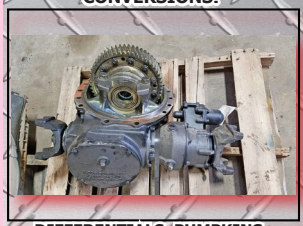

DIFFERENTIALS, PUMPKINS, CHUCKS... INSPECTED GEAR SETS AND ALL THE PARTS TO REBUILD YOUR OWN!



TANDEMS, FROG LEGS, PUSHERS, TAGS AND MORE!



COMPLETE FRONT ENDS, BEAMS, SPINDLES, KP'S AND MORE!



REAR AXLE HOUSINGS. CAST, STEEL, AIR RIDE AND CAMELBACK.



SUSPENSION PARTS. HANGERS, SHACKLES, BRACKETS, ETC.



DUMP BODIES, ROLLOFFS, BOOMS, BEDS, PICKERS



NEW & USED BUMPERS, BRACKETS, GUARDS

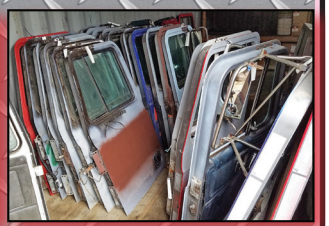

NEW & USED DOORS, WINDOWS, FELTS, LATCHES, LOCKS, SEALS,

WE CARRY ALL THE NEW AND USED PARTS TO HELP YOU COMPLETE THE JOB. CALL US WITH YOUR NEEDS!

HILLSBORO WE ARE THE ONLY AUTHORIZED HILLSBORO FLATBED DEALER IN NEW ENGLAND HILLSBORO

Ford | COMMERCIAL VEHICLE CENTER

FRAMINGHAM Ford

Rt. 9 East Bound • Framingham, Ma 01701 •
www.FraminghamFord.com

AVAILABLE!!! F350- F550 DUMP TRUCKS & CHASSIS



2019 FORD F350 XL SUPER DUTY 4X4 DUMP BODY: Power Group, Tow Pkg, AC, 6.7L Diesel, stk#17121F

10 CHASSIS AVAILABLE



2019 F350 SUPER CAB & CHASSIS 4x4: 6.2L, Power Group. Stk.# 17078F In Stock Now.

DUMP TRUCKS IN STOCK FOR IMMEDIATE DELIVERY!



2019 F550 XL 4x4 ALUMINUM DUMP BODY: V10, Power Group, AC, stk#17221F



2019 F350 READING MARUDER DUMP: Gas, Power Group. Stk.#17087F



2019 F350 XLT 4x4 w/ XV2 SS Plow: 6.2L V8, Power Group. Stk.# 17065F WAS: $52,660. NOW: $46,544.



2019 F550 Regular Cab 4x4: 4-5 Yard AirFlo Dump, 6.7L Power Stroke Diesel, Power Group. Stk.# 17021F. In Stock.

HARD TO FIND GEM GREEN



2019 F350 4x4: KNAPHEIDE Utility Body, Power Group. Stk.# 17235F



2019 F250 ALUMINUM KNAPHEIDE Service Body: Gas, Power Group. Stk.#17259F

$AVE THOUSANDS



2019 E350 16' ROCKPORT BOX TRUCK W/Roll-up rear door: Power Group. stk.# 17038V



NEW 2018 TRANSIT T350 16' BOX TRUCK: 3.7L V6, Power Group. Call Chris or Brian Today.



2019 TRANSIT 350 UTILITY BODY: Power Group, Barn Doors. Stk.# 17398Y



BRIAN T. MCNULTY
508-532-3215
BRIAN.MCNULTY@FRAMINGHAMFORD.COM

CALL TODAY FOR YOUR LOWEST DUMP TRUCK PRICING!



CHRIS UHL
617-775-9447
christopher.uhl@framinghamford.com

Ford Motor Credit Commercial Lease Available on All Vehicles. Dealer retains all rebates. Customer must Qualify for rebates on FMCC Financing. Rebates include Customer Cash, FMCC Bonus. Ford Commercial Connection. Call for vehicle specific details. Price subject to change. Also Competitive Conquest.



1991 FREIGHTLINER TRI AXLE. Completely Rebuilt Truck From Front To Rear, New Outframe, Motor 444 Cummins, 8-Speed, 18 Ft Body, Richards, **$55,000 OBO.** 203-410-5880, Rick



DITCH WITCH VIBRATORY PIPE PULLER. Auger Attachment And Bit With Matching Trailer, New Battery And Tires, **$8900.** 781-254-7600

Tight Link Fence Co.

Residential ~ Commercial ~ Industrial

Mark Dillon

774-365-0222



MULTITEK 20/25 BAR SAW FIREWOOD PROCESSOR. Cab, Heat, 30 Ft Conveyor, 2733 Hrs And 300 Hrs On New JD Engine, Machine In Great Shape, 4,6,8 Way Wedges, Business Changed Direction, **$56,000.** 203-331-7628



WESTERN STAR, MACK, KENWORTH, PETERBILT & VOLVO W/AMERICAN ROLL-OFFS! 401-767-2639

Ballard TRUCK CENTER

Sales | Service | Parts | Leasing | Rentals

P: (508) 753-1403 www.BallardTrucks.com

WORCESTER • WEST SPRINGFIELD • AVON • JOHNSTON • TEWSKBURY



2013 VOLVO VNM64T200:
Conventional Day Cab, D11, Manual, 405HP., Air-Ride Suspension, All Steel Wheels, 359,200 Miles. Call For More Details ! **$34,500**



2017 MACK GRANITE GU713:
Diesel MP8, 455HP., Spring Suspension, 16' Steel Body W/ High Lift-Gate, All Alum. Wheels, Only 118,800 Miles, Ready To Work ! Call For Best Price.



2019 ISUZU NPR HD:
GAS W/ 11' READING TOOL PRO ALL ALUMINUM BODY, 10YR WARRANTY, AUTO LOCKS, LADDER RACK & MUCH MORE ! CALL FOR BEST PRICE !



NEW 2019 ISUZU FTR:
MEDIUM DUTY PALFINGER HOOK-LIFT, 25,950 GVWR, 4HK1-TC, ALLISON 2550 RDS, 6SPD. W/ PTO GEAR, ALL STEEL WHEELS AND SO MUCH MORE! CALL FOR BEST PRICE !



2019 HINO 268A:
Medium Duty Cab & Chassis Trucks, Morgan Dry Van Bodies With So Much More ! Call For Best Price ! #K4S73371



NEW 2020 MACK GRANITE 64F:
MP8-455, ALLISON 4700 RDS, 20 FRONT AXLES/ 58 REAR AXLES, 315/80R22.5 FRONT TIRES, 12R24.5 REAR TIRES, BODY TO BE BUILT BY CONSOLIDATED TRUCK AND EQUIPMENT. CALL FOR BEST PRICE !

FAMILY OWNED / RELIABLE SERVICE !

OVER 220 TRUCKS & VANS

AUTO TOWNE

MORE INVENTORY! 3 LOTS!

SPECIALIZED TRUCK & VAN SALES

TEL: (888) 857-2918



2013 FORD F250 SD Ex Cab Knapheide Utility 4WD. 6.2L V8, Auto, AC, 10K GVW, 148K Miles, stk#8175, **$16,995.**



2015 FORD E350 14' Reefer Van w/Standby & Liftgate. 5.4L, Auto, AC, PW, 14K Miles,, stk#8193, **$34,995.**



2015 NISSAN NV200 Cargo Van. FWD, 2.0L, Auto, AC, PW, PL, Shelving, Load Separator, 120K Miles, stk#8227, **$9,995.**



2009 CHEVROLET 3500 Silverado LT Utility 4WD. 6.0L, Auto, AC, PW, Tommy Lift Gate, Venturo ET12KX, 120K Miles, stk#8198, **$18,995.**



2003 GMC W3500 NPR 12' Supreme Box. V8, Auto, Gas, Tilt Cab, Roll-Up Rear Door, 105K Miles, stk#8111, **$9,995.**



2016 CHEVROLET 3500 Silverado Rack Body 4WD. 6.0L, Auto, AC, Lift Gate, 77K Miles, stk#8207, **$28,995.**



2015 FORD TRANSIT T250 Cargo Van. 3.7L, Auto, AC, PW, PL, Shelving, Load Separator, 130" WB, 9K GVW, 85K Miles, stk#8213, **$18,995.**



2015 CHEVROLET 3500 Express Cutaway 12' Van. 4.8L, Auto, AC, PW, PL, 9900 GVW, 109K Miles, stk#8143, **$20,995.**



2012 FORD TRANSIT CONNECT XL Cargo Van. 2.0L, Auto, AC, PW, PL, 88K Miles, stk#8223, **$9,995.**



2012 ISUZU NPR 14' Box. V8 Gas, E-Track. Ramp, 12K GVW, 156K Miles, stk#8064, **$16,995.**



2015 CHEVROLET Express Cutaway Unicell Box. 6.0L, Auto, AC, PW, Walk-Thru, Attic, 159" WB, 154K Miles, stk#8177, **$14,995.**



2008 FORD SD E350 Cutaway Supreme Utility. 5.4L, Auto, AC, PW, PL, 75K Miles, stk#8221, **$16,995.**



2015 CHEVROLET Express 2500 LT 12-Passenger Van. 4.8L V8, Auto, AC, PW, 8600 GVW, 135" WB, 84K Miles, stk#8109, **$18,995.**



2014 CHEVROLET Express Cutaway Box. 4.8L, Auto, AC, PW, PL, 9900 GVW, Tommy Gate Lift Gate, E-Track, 100K Miles, stk#8165, **$17,995.**



2001 INTERNATIONAL 4700 Utility. 7.6L, DT466E, Auto, Shelving, 43K Miles, stk#8158, **$16,995.**

500 BROCKTON AVE ABINGTON MA . 02351

80 CARGO VANS

WWW.AUTOTOWNE.COM

WE BUY TRUCKS, VANS AND ANY COMMERCIAL VEHICLES

202 TRUCK & EQUIPMENT

603-899-2000

www.202truck.com
RT 202 Rindge NH
SALES & RENTALS - NO SALES TAX



2004 VOLVO L70E. 11,000 Hrs, Coupler, A/C, 20.5 Radials @ 60%, No Rust, $39,000.



2006 CAT D5GXL. Cab W/ AC, Clean Straight Machine, Rails, Rollers, Idlers At 70%, Shoes At 40%, Go To Work Condition, 7900 Hrs., $41,000.



2009 CAT 303.5 CCR. Coupler, Thumb, 20" Dig, 46" Hyd Tilting Buckets, AC, 3600 Hrs, $29,000.



2012 SKY TRAC 6042. Enclosed Cab W/Heat, 2600 Hours, Cummins Power, V.G. Tires, 6000 Lb., 16, 42' Reach, $45,000.



2011 CAT 420 EIT. Nicely Optioned, 4X4, A.C., Aux. Hyd. F & R, Powershift, Ride Control, 6100 Hours, $42,000.



2016 CAT 304E CR. 900 Hours, Long Stick, Very Good Condition, $35,000. Or $39,000 With New Hyd. Thumb & Coupler.



2005 CAT 320CL. 6500 Hours, Hammer Hyd., Hyd Coupler, 48" Bucket, 60% U.C. Coming In. (NAP)



1998 CAT 315BL. Long Stick, Mech. Thumb, 36" Bucket, 10,700 Hours, New Sprockets, $32,500.



2000 DRESSER TD25G. 4400 Original Hours, N-14 Cummins, 4 Barrel 2 Shank Ripper, Very Nice Original Tractor, $45,000.



2005 IH 7600 T/A DUMP. Salvage Truck, CAT C-13, Allison 6 Speed Auto, 141K Miles, 20F, 46R, 14' Body Needs Dump Cylinder & Front Cover On Motor, Yard Drives, $25,000.



1972 MACK DM. 237, 6 Speed, Rebuilt Cab, 2 Year Old 15' Body, 58 Rears, Perfect Frame, $19,000.



2005 KENWORTH C-500. 14L Detroit @ 435 H.P., 0 Miles On Rebuilt Allison Auto W/ Warranty, 20F + 46R On Nuway Air, 160" C/A Will Take 18' Body, Perfect CA Truck, $50,000.



1986 MACK RD686. 300 Motor W/Brake, 2 Stick 6 Spd, 18R+44R Camelback, New Dble Frame & Frog Leg, 14' Body, Pintle & Air, $19,000.



2006 IH 5900I EAGLE. Cummins ISX 475 H.P., 13 Spd., 16F W/Dual Steering & 46R On Hendrickson Air Ride, 4:30 Ratio, Wetline, Tall Single Frame, 451K Miles, $32,000.



BRAND NEW GORILLA HAMMER GX100. Fits 9-16 Ton Excavators, 2500# Impact Class, 2 Bits Included, $12,000.

NEW HOLLAND AGRICULTURE

HAMPSHIRE TRACTOR

NEW HOLLAND CONSTRUCTION

14 Easthampton Rd. Northampton, MA
413-584-1200



NEW HOLLAND W50C WHEEL LOADER. 4300 Hours, **$45,000**



HYDROCAT 3 Cylinder Diesel, Forks Only, **$6,000**



NEW HOLLAND WORK MASTER 60. **$29,000**



NEW HOLLAND C232 SKID STEER. 435 Hours, **$49,000**



JOHN DEERE 60 HP 2440. With Loader, New Seat, Batteries, and Tires, **$10,500 OBO.** 978-758-9239

2001 INTERNATIONAL MOVING VAN. 466 Engine, 7 Speed Manual, Air Rise Suspension, 32,900 GBW, Box 32' Long 102" Wide With Barn Doors, 200K Miles Rebuilt Motor, Trucks Ready To Put To Work, **$8500 OBO.** 978-462-7881



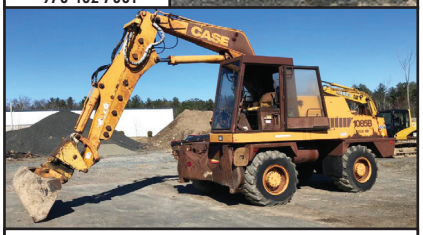

1985 CASE 1085 EXCAVATOR. Dig More Extenda Hoe, Cummins Motor, 9000 Hours, Tight & Dry, Clean, 6 Extra Buckets, **$15,000/BO,** 413-246-0880

DAY GARAGE TRUCK & EQUIPMENT SALES, INC

56 Mascolo Rd. South Windsor, CT
860-290-5349
daygarage@aol.com



2006 IH 4300 REEFER. Complete In Chassis Rebuild DT-466 w/ 1 Year Warranty, Allison Auto, 16' Thermo King MD-200, 25,999 GVW, $21,995



2006 ISUZU/ GMC CAB & CHASSIS. Gas, Automatic, 114K Miles, $10,995



2006 IH 4300 REEFER. DT466, AUTO, 22' Thermo King MDII-SR, Air Brakes, Side Door, 239K Miles, $9,950



2005 STERLING SINGLE AXLE TRACTOR. CAT Motor, 9 Speed, 375K Miles, Excellent Condition, $7,900

WATERTOWN Ford

625 PLEASANT STREET - WATERTOWN, MA 02472

800-240-8128



2019 F-550 4X4 DUMP.
6.7 DIESEL,
BRAKE CONTROLLER,
READY TO WORK, STK#19183



2019 F-350 4X4 DUMP.
2/3 YARD BODY, POWER GROUP,
6.2 GAS, STK#19038



2019 F-550 4X4 12' LANSCAPE
DUMP. DIESEL, POWER GROUP,
BLUETOOTH, STK#19046



2019 E-350 KUV. Power Group,
SRW, Garage Height, Remote
Locks, Stk#19509



2019 E-350 "MAX" SERVICE VAN
GAS PWR PKG.BLUETOOTH
STK #19495



2019 F-350 4x4 SRW Reading
Utility. Bluetooth, Power Group,
10000 GVW, Stk#19510



2019 TRANSIT MED ROOF.
SLIDING DOOR, 6 CYL, LOAD
PROTECTION PKG, STK#19191



2019 F-650 Dump. Diesel,
Bluetooth, Power Group, Donovan
Body, NO CDL, Stk#19318



2019 F-550 4x4 Diesel Switch-N-Go
Drop Box Body. 19,500 GVW, Power
Pkg, Blue Tooth, Stk#19473,
Call For Details

*all rebates net & includes all rebates to dealer.

Ford | COMMERCIAL VEHICLE CENTER **WWW.WATERTOWNFORD.COM** Ford | COMMERCIAL VEHICLE CENTER

EXIT 22 OFF 128 NORTH - EXIT 17 OFF THE MASS PIKE

CAREY AUTO INC
TRUCK EQUIPMENT SALES

37 County Road
Route 106
Plympton MA 02367
PH: 781-582-1378
FAX: 781-585-4438

SWITCH-N-GO SYSTEMS & CONTAINERS IN STOCK.



READY TO GO COMPLETE TRUCK PACKAGES.
LOTS OF OPTIONS AVAILABLE.
New & Used Trucks Ready To Go!
CALL TOLL FREE: 866-637-4076
WWW.CAREYTRUCKEQUIPMENT.COM

SALES, SERVICE, PARTS

CUSTOM METAL FABRICATION AVAILABLE



2004 FREIGHTLINER FL70. Motivated Seller, Please Make Offer, 3126 CAT @ 330 H.P., 6 Speed, 12F + 21R, 160K Miles, 2800 Gallon Tank, Hose, Reel, & Meter, 100% Ready, **$18,000.** 603-899-2000



CAT 315 BL EXCAVATOR. Very Good Condition, Runs And Operates Great, Brand New 42" Digging Bucket, **$34,500.** Pequabuck, CT 860-585-7143



2015 WESTERN STAR 4900SF TRACTOR. Only 96,250 Miles, 600 Detroit, 18Spd., 46K Rears, Full Locking Rears, Wet-System, Truck Is Loaded. **$109,000** Call Today! 781-439-6000

JOB-SITE EQUIPMENT CORP.

SERVICE & PARTS FOR ALL MAKES AND MODELS!
401-785-9800
WWW.JOBSITEEQUIPMENT.COM
11 O'KEEFE LANE, WARWICK RI 02888
EXIT 15 OFF I-95

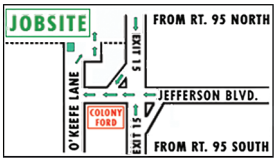



2003 CAT 312CL ! 28,970 LBS !
32" BKT ! LONG STICK ! HEAT & A/C ! PLUMBED!
$49,900



1995 HITACHI EX270LC ! 61,000LBS ! 42" BKT ! 32" PADS ! $39,900



2004 VOLVO EC140BLC ! 33,450LBS ! 36" BUCKET ! THUMB ! HEAT & A/C ! $54,900



1981 CASE/DROTT 40YR ! 38,560LBS ! GOOD TIRES ! 4X4 ! $12,900



1999 JOHN DEERE 160LC ! 35,000 LBS ! 45" BKT ! 28" PADS ! LONG STICK ! HEAT& A/C ! $49,900



2001 JOHN DEERE 75D ! 17,743 LBS ! 24' DIG BKT ! 48" CLEAN UP BKT ! QUICK COUPLER ! HYD. THUMB ! BLADE ! HEAT & A/C ! $49,900

VISA MasterCard AMERICAN EXPRESS
FINANCING AVAILABLE
HOURS: M-F 7:30AM - 5PM SAT 8AM - 12PM
WE REPAIR HAMMERS

A Good Tool For Your Trade

COLONIAL

CHEVROLET OF ACTON • CALL US 978-631-1211

ADD AN ELECTRIC CAR TO YOUR FLEET
We have a great selection of Volt's and Bolt's to choose from





2019 Chevrolet SIlverado 3500 HIGH COUNTRY.
6.6 Duramax diesel, 4x4, dual rear wheels, power sun roof, leather heated/ventilated seats, navigation and much more stk# 19428 MSRP $72,720
CALL FOR SALE PRICE, REBATES CHANGE OFTEN



1999 Dodge Ram Sport. A REAL HEAD TURNER !! ONLY 18k MILES !! Magnum V8, tan leather seats, bed rug, power windows/door locks/mirrors, sliding rear window, tonneau cover and much more
stk# XS196524 ONLY $21,999



2016 Chevrolet Silverado HD 2500 LTZ. 8' Fisher plow, DURAMAX DIESEL, LTZ Crew Cab, navigation, leather heated/ventilated seats, tonneau cover, front bucket seats, Bose and much more stk# U1708A. ONLY $55,995



2013 Chevrolet 2500 Crew Cab LTZ.
4x4, 6.0 V8, 8' Fisher plow. leather heated/ventilated seats, chrome steps, Z-71 Off Road, front bucket seats and more stk# 19596A ONLY $32,816



NEW 2016 Chevrolet Silverado LT HD 2500. Fisher V-plow, LT Convenience Package, Snow Plow Prep, Tow Package, 6.0 V8, Z-71 Off Road package, bed liner, alloy wheels, MyLink stereo, power drivers seat, only 763 miles stk# 16842.
SALE PRICE $42,999



2018 Ford Transit T-250 Cargo Van. Ready to work cargo van. Choose your bin package to meet your work needs. Rear backup camera, sliding passenger side door, power windows/door locks/mirrors, air conditioning and more stk # U1716. ONLY $29,760*
(*price does not include your up-fit of a bin package)



2015 Jeep Wrangler Sport. 4x4, automatic, 3-piece hard top, alloy wheels, cloth seats, tinted windows, CD stereo, V6, air conditioning and more stk# U1702A ONLY $25,995



2018 Chevrolet Silverado 1500.
Power windows/door locks/mirrors, cloth seats, air conditioning, tow package, W/T Convenience package, 3.6V6, automatic and and more
stk# U1760 ONLY 24,495

171 Great Road • Acton, MA 01720
www.ColonialChevyTruck.com

COME SEE YOUR DREAM TRUCK, BEFORE ITS GONE

NEW VEHICLE SALE PRICES INCLUDE IN STOCK DISCOUNT, ALL APPLICABLE REBATES AND INCENTIVES, Tfor business purchases to consult with their tax consultant for Section 179 Tax Program **Must finance with GM.**

SALES & RENTALS INC.
T-QUIP
YOUR 1ST CHOICE IN SALES & RENTALS



DAILY | WEEKLY | MONTHLY
●RENTALS●
(603) 623-3669
www.TQUIP.com

603 MAMMOTH RD IN LONDONDERRY, NH • 239 RANDBURY RD IN RUTLAND, VT



EXCAVATORS
6,000 - 110,000 LB MACHINES
HAMMER MACHINES AVAILABLE!



WHEELED EXCAVATORS
48,000 LB MACHINES
THREE CAT M322Ds AVAILABLE!



LONG-REACH EXCAVATORS
70,000 - 90,000 LB MACHINES
60' REACH!



WHEEL LOADERS
1.5 - 9 CY CAPACITY
FORKS & JIBS AVAILABLE!



TRACKED DUMPERS
24,000 LB CAPACITY
RUBBER-TRACKED MOROOKAS!

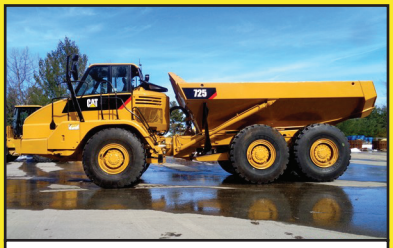

OFF-HIGHWAY TRUCKS
25 - 40 TON MACHINES
CATERPILLAR & KOMATSU!



GRADERS
14' MOLDBOARDS
RIPPERS AVAILABLE!



SKID STEERS
8,000 - 12,000 LB MACHINES
WHEELED & TRACKED!



DOZERS
15,000 - 78,000 LB MACHINES
TWO CAT D8Ts AVAILABLE!



ROLLERS / COMPACTORS
48" - 84" DRUMS
ENCLOSED CABS!



LIFTS / TELEHANDLERS
6,000 - 12,000 LB MACHINES
UP TO 55' REACH!



SCREENERS
1-3 - 6-8 YD CAPACITY
CRUSHERS AVAILABLE!

SPECIALTY ATTACHMENTS AVAILABLE
HAMMERS | SHEARS | BUCKETS | GRAPPLES | MUNCHERS | THUMBS | FORKS | JIBS | TAILGATES | WINCHES | RIPPERS | PLOWS | SWEEPERS

CHRYSLER DODGE Jeep RAM
SALVADORE AUTO.com
Family of Dealerships
BUSINESS LINK The fast lane for small business.
ON THE JOB

COMMERCIAL TRUCK
HEADQUARTERS
888-605-4346

2018 RAM 3500 TRADESMAN
FLATBED REGULAR CAB 4X4
SAVE $10,161!


6.4L Hemi V8, HD Aisin auto trans, 60" C/A DRW, 9'steel flatbed.
MSRP: $53,315. STK# N18180

2018 RAM 5500 TRADESMAN
DUMP REGULAR CAB 4X4
SAVE $8,528!


6.7L Cummins Turbo Diesel, HD Aisin, Rugby 3-4 yrd dump.
MSRP: $66,975. STK# N18300

2018 RAM 4500 TRADESMAN
CHASSIS CREW CAB 4X4
SAVE $7,375!


6.7L Cummins Turbo Diesel, HD Aisin, 60" C/A DRW, 4.10 Axle Ratio
MSRP: $58,630. STK# N18312

2018 RAM 3500 TRADESMAN
UTILITY BOX REG. CAB 4X4
SAVE $10,161!


6.4L Hemi V8, HD Aisin 60" C/A DRW, Reading Classic II Service Body.
MSRP: $54,937. STK# N18176

2018 RAM 3500 TRADESMAN
DUMP REGULAR CAB 4X4
SAVE $9,204!


6.7L Cummins Turbo Diesel, Aisin Auto, 60" C/A, Godwin 2-3 yrd dump.
MSRP: $60,900. STK# N18166

2018 RAM 3500 TRADESMAN
CHASSIS REGULAR CAB 4X4
SAVE $5,019!


6.7L Cummins I6 Turbo Diesel, Aisin auto, 60" C/A DRW, 4.10 Axle Ratio.
MSRP: $58,160. STK# N19128

2018 RAM 5500 TRADESMAN
DUMP BODY REGULAR CAB 4X4
SAVE $8,228!


6.7L Cummins Turbo Diesel, Aisin trans, 84" C/A, 11'4 yrd Rugby dump.
MSRP: $68,090. STK# N18308

2018 RAM 3500 TRADESMAN
CHASSIS REGULAR CAB 4X4
SAVE $6,855!


June Special Only!
3.6L VVT, Regular Cab, 8'bed, 4x4,
MSRP: $35,210. STK# N19113

SAVE 15%
ALL RAM 1500 TRADESMAN. CLASSIC AND BIGHORN LIGHT-DUTY TRUCKS!
ENDS 6/30/19!

BIGGER THINGS SALES EVENT
RAM

Largest Selection of Commercial Trucks in The Area!
442 West Broadway, Gardner, MA 01440 SalvadoreAuto.com

Waverly

Lunenburg MA
978-868-3561



WHITE FIRE TRUCK. $3,995.



PELICAN MECHANICAL SWEEPER. $2,995



1986 FORD F700 TECO 60' BUCKET TRUCK. 28,000 GVW, Diesel, 5+2 Speed, 15' Utility Body, 42,192 Miles, Good Condition, **$12,995**



1998 SAMSUNG SL150 LOADER. 5,709 Hours, **$24,995**



CASE 580 LOADER. Hydrostatic, **$8,550**



BAKER MOTO TRUC FORKLIFT- $1,995



2011 IH 4300 DUECO DK42606 BUCKET TRUCK. 19,838 Miles, Diesel, Auto, 2500 Watt Inverter, Very Good Condition, **$39,995**



KAWASAKI LOADER. $19,500



1995 & 92 IH 2547. Dump Body, Wing Plow, Plow, 91K & 108K Miles, Runs Good, **$3,995. each**



2005 F350 UTILITY BODY. 60,000 Miles, $7,995

ANDERSON MOTORS INC.

VOLVO GMC AUTOCAR BLUE BIRD MICRO BIRD by GIRARDIN Rhodes

BLUE BIRD BUS SALES OF NEW ENGLAND

* YOUR EXCLUSIVE VOLVO TRUCK DEALER *



2019 VOLVO VHD64FFT300-D13, 500HP., I-SHIFT, 14,600# FRONT/ 46,000# REAR T-RIDE. #180159



2019 VOLVO VNR64T300-D13, 500HP., I-SHIFT, 14,600# FRONT / 46,000# REAR, AIR-RIDE.. #180103



2020 VOLVO VNR64T300-D13, 435HP., I-SHIFT, 12,000# FRONT/40,000# REAR, AIR-RIDE., DISTRUBUTION TRACTOR. #190159



2016 VOLVO VNL64T300, 500HP., 18SPD., 14,600 FRONT/ 46,000# REAR, AIR-RIDE, NEW HYD. WET-SYSTEM, 284,777 MILES. #150172A



2019 VOLVO VHD84F300-D13, 500HP., I-SHIFT AUTO, 17' 6" STEEL DUMP, WORK READY ! #180097



2019 VOLVO VDH64T300-D13, 500HP., I-SHIFT TRANS., 14,600# FRONT/ 46,000# REAR T-RIDE, HYD. WET-SYSTEM. #180228



2020 RHODES 26' STEEL DUMP TRAILER AR450, DUAL HINGE HIGH LIFT-GATE, 70,000# SINGLE POINT, ELECTRIC COVER.



2020 RHODES 26' ALUMINUM DOUBLE WALLED SMOOTH SIDE DUMP TRAILER, STEEL FRAME, 70,000# SINGLE POINT.



2013 VOLVO VHD64FT200-D13, 475HP., 8LL, 14,600 FRONT/46,000# REAR ON T-RIDE, WET-SYSTEM, 193,777 MILES. #180264A



2020 BLUE BIRD 71 PASSENGER SCHOOL BUS, GAS, AUTOMATIC, HYDRAULIC BRAKES. #180167



2018 FORD E-450 12 + 1 HANDICAP LIFT SHUTTLE BUS, GAS ENGINE. #180117



2019 FORD E-350 14 PASSENGER COMMERCIAL SHUTTLE BUS, GAS, AUTOMATIC, NON CDL LICENSE REQUIRED.

401-434-5900

WWW.ANDERSONMOTORS.COM

EMAIL • SALES@ANDERSONMOTORS.COM

170 AMARAL STREET • EAST PROVIDENCE, RI 02915

HABLAMOS ESPAÑOL

SANY EXCAVATORS - WHEEL LOADERS

CHADWICK BAROSS
31 JAMES P. MURPHY
INDUSTRIAL HIGHWAY
WEST WARWICK, RI 02893
401-594-8408

CHADWICK BAROSS
15 KATRINA RD
CHELMSFORD, MA 01824
1-800-804-0775

PARTS • SALES • SERVICE • RENTALS







www.CHADWICK-BAROSS.com

1997 TIMBERJACK 608, Feller Buncher, Logmax, 650 Head, Good U/C, Ready To Work! **$59,000** Call 781-439-6000





CM FLATBEDS: Steel and Aluminum. Call for pricing. Plympton, MA 781-582-1378

SARAT Ford

www.SARATFORDTRUCK.com 413-789-5400



2018'S MUST GO

2018 FORD TRANSIT 350. Reading CSV Body On Transit Cab Back Chassis, #B06833

2018 FORD TRANSIT 350. SRW Chassis, V6, Auto, 11' Reading Aluminum Hi Roof Service Van, #06957



2003 FORD F450. 2WD, 153K Miles, Diesel, Run Seasonal April To Thanksgiving, Has Never Done Snow Plowing, **$14,000.** Call Tony, Leominster, MA 978-815-6386



1988 CAT 235C EXCAVATOR - Good Running Machine, 36" & 48" Bucket- **$25,000** For More Details Call Dan 203-444-6181

A Good Tool For Your Trade

Link-Belt EXCAVATORS

31 JAMES P. MURPHY
INDUSTRIAL HIGHWAY
WEST WARWICK, RI 02893
401-594-8408

CHADWICK BAROSS
15 KATRINA RD
CHELMSFORD, MA 01824
1-800-804-0775

PARTS • SALES • SERVICE • RENTALS





401-594-8408 • 1-800-804-0775



COMPRESSORS. 2008 - 3,843 Hrs,
2011 - 3,060 Hrs, **$6,000 Each.**
Call Tony, Leominster, MA 978-815-6386



2010 JOHN DEERE 644K:
5,000 Hours,Very Good Condition.
Hopedale, MA.
$79,000 FOB MA.
Call Bryn 855-313-2441.

JUST TRAILERS, INC.

WE BUY USED TRAILERS & EQUIPMENT






RENTALS • RENTALS • RENTALS



1863 County St. • Attleboro, Ma 02703
508-922-1119 • Fax 508-399-8160
www.justtrailers.com • paul@justtrailers.com
ALL RENTALS AVAILABLE FOR RENT, SALE OR RENT TO OWN

Chadwick-BaRoss

1-401-640-9303
WWW.SRISALES.NET

SOUTHERN RHODE ISLAND EQUIPMENT

31 JAMES P. MURPHY INDUSTRIAL HIGHWAY
WEST WARWICK, RI 02893

FFC • BRADCO • MCMILLEN • MAJOR • SWEEPSTER • HARLEY

HARLEY RAKES



CALL FOR DETAILS & PRICING !

ROCK BUCKETS



STARTING AT $1,625, IN STOCK!!

72" PICKUP SWEEPER



72" PICK UP SWEEPERS,. $4,200

VIBRATORY ROLLER



CALL FOR PRICING

PREPERATOR



CALL FOR PRICING

HIGH DUMP BUCKETS



CALL FOR PRICING

ROOT RAKE



CALL FOR PRICING

BRUSH CUTTER



5FT- $4,900 - 6FT- $5,100

5500LB FORKS



IN STOCK

SIDE DISCHARGE BUCKETS IN STOCK !



CALL FOR PRICING !

AUGER'S IN STOCK



$2,150.00

NEW SKID STEERE HAMMERS



$6,200
WHILE THEY LAST !!!

FINANCING AVAILABLE / PALADIN ATTACHMENTS.

GO TO PALADINBRANDS.COM FOR FULL LINE OF ATTACHMENTS.

A Good Tool For Your Trade

Chadwick-BaRoss

1-401-640-9303 • 1-401-594-8408

WWW.SRISALES.NET

SOUTHERN RHODE ISLAND EQUIPMENT 31 JAMES P. MURPHY INDUSTRIAL HIGHWAY WEST WARWICK, RI 02893

DYNAPAC Husqvarna MULTIQUIP



2017 FORD TRANSIT 350 : 6,082 MILES, POWER WINDOWS & LOCKS, EXCELLENT CONDITION. FINANCING AVAILABLE ! $27,000



2015 LINKBELT 80X3 : RUNS EXCELLENT ! CALL FOR PRICE. FINANCING AVAILABLE !



2016 TL12R-2 : OROPS, 2,000 HOURS, WARRANTY, FINANCING AVAILABLE. CALL FOR PRICE !



RUBBER TRACKS FOR ALL MAKES AND MODELS CALL FOR PRICING !!!



2016 TL12R-2 2,200 HOURS, CAB-HEAT-AIR, WARRANTY, FINANCING AVAILBLE. CALL FOR PRICE !

SALES • SERVICE • RENTALS • PARTS
FULL LINE OF SKID STEER ATTACHMENTS AVAILABLE.
GO TO WWW.PALADINBRANDS.COM

WWW.SRISALES.NET
WWW.CHADWICK-BAROSS.COM

TAKEUCHI
The Power of Product and Support

2007 FORD F550. Enclosed Utility, Boss PTO Aircomp, Boss 14KW Gen, 54K Miles, V10 Engine, Work Benches, LED Work Lig, Strobes, Heated Body, And Much More, 2 trucks Same Specs, Bo. Mech Good Trucks, Great Cond., **$11,500 Ea.** 781-706-1021



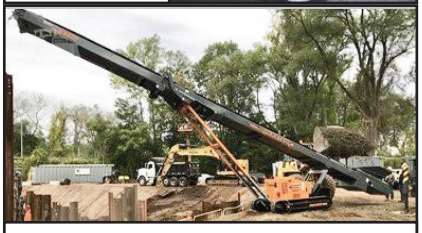

2018 ROCKSTER RST18 STACKER - Rockster Track Stackers 60'-80', CAT Diesel, On Board Scale - Call Dan For Details At 203-506-3860



(2) 14' DUMP BODIES. 14' X 42" Sides With 54" Gate, Sub-Frame Type With Under-Body Hoist, Load Cover, S2500. & 14' X 42" Sides And 52" Gate, Cylinder Included **$4000.** 603-899-2000

CAREY AUTO INC TRUCK EQUIPMENT SALES

37 County Road
Route 106
Plympton MA 02367
PH: 781-582-1378
FAX: 781-585-4438

1995 INTERNATIONAL TELIC 39' BOOM TRUCK



DT466, Allison Automatic,33,000 GVW $6,200

SALES, SERVICE, PARTS

CALL TOLL FREE: 866-637-4076
WWW.CAREYTRUCKEQUIPMENT.COM

CUSTOM METAL FABRICATION AVAILABLE



NEW HOLLAND SKID STEER. Runs And Operates Perfectly, **$12,000.** In Holliston, MA 774-286-6434

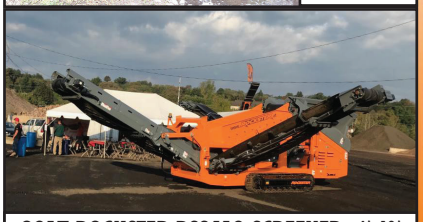

2017 ROCKSTER RSS410 SCREENER - 4'x10' Two Deck Scalping Screen, Punch Plate, Diesel Engine, Wired Remote Control - **$159,000** CALL DAN AT 203-506-3860

Radiant Garage Floors

DIY Radiant Heat kits

AMERICAN RADIANT TECHNOLOGIES

American Radiant.com

Save thousands on comfortable and efficient Radiant heating with our proven system!

from $1.25 Per SQFT!



Call Toll Free: 877-214-2888

NORTHFORD, CT 06472



2006 CHEVY TRAILBLAZER. One Of Two For Sale, Runs Great, Downsizing Fleet, **$3900.** Wareham, MA 508-274-9381 For Details



(3) WALKING FLOOR TRANSFER TRAILERS. All Have Tarping Systems, Prices Ranging From **$8,000 To $20,000.** Contact Steve, 508-995-0544 Ext.103



SAW MILL. 48" Saw, 16' Log Carriage, CAT D318 Diesel, V-Belt Drive, All Steel, Hyd. Carriage, **$9500.** 603-490-1342

AMERICAN TRUCK HISTORICAL SOCIETY



31st Annual Nutmeg Chapter ANTIQUE TRUCK SHOW

All Vehicles Welcome-Large & Small-
Old & New Trucks-Tractors-Construction Equipment

Sunday, June 23rd, 2019

Show Hours 8:00 - 4:00

Brooklyn Fairgrounds, Rt 169 Brooklyn, Connecticut

FREIGHTLINER

RHODE ISLAND TRUCK CENTER

SPRINTER

1100 WARREN AVENUE · EAST PROV, RI 02914

866-573-1165

ISUZU TRUCK

WWW.RHODEISLANDTRUCKCENTER.COM

ISUZU TRUCK



2018 NPR HD : 12' ALUMINUM LANDSCAPE BODY.IN STOCK READY TO GO !
5 IN STOCK STARTING AT $51,980



DEAL OF THE WEEK

2019 ISUZU NRR :
DIESEL, 19,500 GVWR,
12' SWITCH-N-GO SYSTEM. $65,980



2018 ISUZU NPR HD EFI : 16' VAN BODY W/ LIFT-GATE. $47,980



2018 ISUZU NQR : DIESEL, 16' REEFER TRUCK, IN STOCK READY FOR DELIVERY!
3 IN STOCK STARTING AT $74,980



2018 ISUZU NPR HD : GAS, 16' REEFER BODY. IN STOCK READY TO GO !
2 IN STOCK STARTING AT $64,980



2018 FREIGHTLINER 114-SD, DD-13, 450 HP., ALLISON AUTO, TRI-AXLE DONOVAN BEAU-ROCK DUMP W/ ALL THE OPTIONS, READY TO WORK !
CALL FOR PRICING!



2018 FTL SPRINTER : HIGH-ROOF CARGO VAN, 144" WB, DRIVER COMFORT PACKAGE.
CALL FOR PRICE



2018 FREIGHTLINER M2 : 24' REFRIGERATED BODY. IN STOCK READY TO GO !
(1) 26K GVW (2) 33K GVW STARTING AT $114,980



2015 FREIGHTLINER CASCADIA: 72" RAISED ROOF, DD-15 CALL FOR BEST PRICE !



2020 FREIGHTLINER :
114SD TRI-AXLE DUMP CALL FOR BEST PRICE !



2014 FREIGHTLINER M2: 24' DRY FREIGHT W/ SIDE DOOR & LIFT-GATE, CUMMINS AUTO, 26,000 GVWR. $39,980



CLAY HARRISON
401-516-4664



MARC DUCLOS
508-454-2631



TOM SCHRODER
508-789-4769

866-573-1165

WWW.RHODEISLANDTRUCKCENTER.COM

JACK MADDEN FORD
888-817-7979

COMMERCIAL VEHICLE CENTER

2019 FORD F550 XLT 4X4 SUPER CAB READING UTILITY BODIES. DIESELS, READY TO GO!



OVER 30 UTILITY BODIES INSTOCK SRW • DRW • GAS • DIESEL • 4WD



NEW 2017 F350 XLT 4X4 CAB & CHASSIS: DIESEL, LOADED. HARD TO FIND. ON THE GROUND READY TO GO AND PRICED TO SELL. stk#77108, $47,974.*



NEW 2018-2019 E350 CUT AWAY VANS W/ 12' AEROCELL BOX: SRW, ROLL UP DOOR, POWER GROUP.



2019 FORD F350 DRW XL 4X4 REG CAB READING UTILITY BODY: Power Group, stk#93154, $45,846.*



NEW 2018-2019 E350 AEROCELL Walk through: 6.8 V10, Power Group.



NEW 2019 F350XL DRW 4x4 RACK BODY: Power Group. stk#3423, $36,539.



NEW 2019 E350 DRW 12' DURACUBE MAX BODY. 12' & 14' Also Available.

GO TO WWW.JACKMADDENFORD.COM

JACK MADDEN FORD

825 Providence Hwy Rt.1 Norwood, MA

888-817-7979

COMMERCIAL VEHICLE CENTE

*All prices include incentives for qualified buyers. For trade assist, must have 2014 or new trade. All vehicles require dealer financing. Some prices include snowplow incentives. See dealer for complete details.

JACK MADDEN FORD

COMMERCIAL VEHICLE CENTER

888-817-7979

COMMERCIAL VEHICLE CENTER

OVER 50 DUMP TRUCKS IN STOCK

• F350 - F450 - F550 - 2WD - 4WD - GAS & DIESEL

$UMMER ALE EVENT GOING ON NOW!

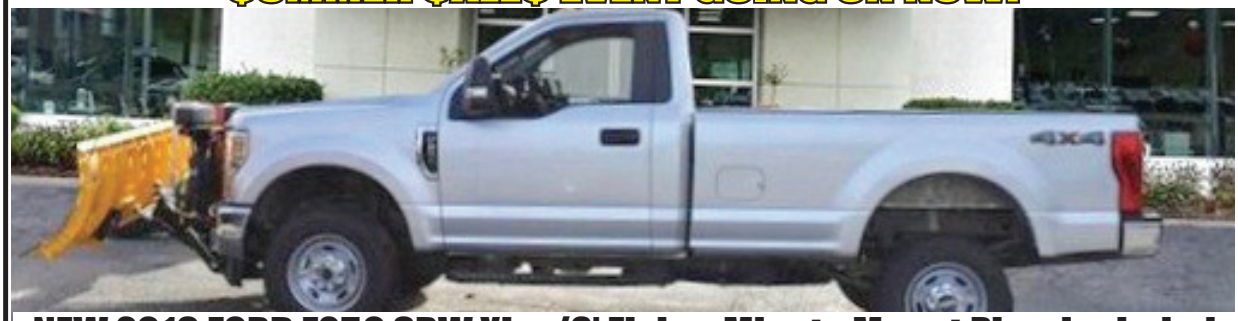

NEW 2019 FORD F250 SRW XL w/8' Fisher Minute Mount Plow included, stk#2806, $39,826*



NEW 2019 F550 XL DRW 4x4 DUMP BODY: Power Group, A/C, 6.7L Power Stroke Diesel. stk#14115, $54,225.*



NEW 2019 F550 XL DRW 4x4: Landscape Body DIESEL, Power Group. stk#8704, $59,347.*



NEW 2019 F550 SUPER CAB DRW XL 4X4 Dump Body: 6.7L Power Stroke Diesel, Power Group, stk#74987, $56,986*



NEW 2019 F350 DRW XL DUMP BODY: A/C, POWER GROUP. stk#3340, $42,664.*



NEW 2019 F550 4X4 CHASSIS'S Available.



NEW 2019 F350 Dump Body DRW XL. Power Group, stk#94002, $41,296.*

GO TO WWW.JACKMADDENFORD.COM

JACK MADDEN FORD

825 Providence Hwy Rt.1 Norwood, MA

888-817-7979

COMMERCIAL VEHICLE CENTER

COMMERCIAL VEHICLE CENTER

*All prices include incentives for qualified buyers. For trade assist, must have 2014 or new trade. All vehicles require dealer financing. Some prices include snowplow incentives. See dealer for complete details.

20 YEARS AND STILL
MANCHESTER RECYCLING & MATERIALS
BREAKING STONES!
Portable Crushing
860-646-8076

PORTABLE CRUSHING

AND SCREENING SERVICES

275 WESTON STREET

HARTFORD, CT 06120

CONVENIENTLY LOCATED, EXIT 33 OFF I91



PRODUCTS AVAILABLE

SCREENED TOPSOIL

RECYCLED PROCESS

STATE OF CT APPROVED

TRAP ROCK

STONE DUST & SAND

MULCH & MORE





WE RECYCLE CONCRETE, ASPHALT, AND BRICK

ASK US ABOUT OUR DUMPSTER CAN RENTALS!

WWW.MANCHESTERMATERIALS.COM



2009 WOODS 9204RD-2. 17' Finish Cut Turf Bat Wing Rotary Mowers, Cuts A Nice 17 Foot Pass, **$5,500 OBO**, Toreku Tractor, Ayer, MA, 978-772-6619



DROP FORGED STEEL MEETING WSTDA T-6 SPECIFICATIONS
2500 LB WLL
$17.99. 888-611-8277



1997 PALMER 26' DUMP TRAILER. All New Hub Pilot Hubs, New Brakes, Single Point Suspension, Flip N Go Canvas, **$14,000.** 781-447-2210



2006 CAT 730 - 30 Ton, Tailgate, Heat, A/C, Straight Truck, Just Off Rent W/ 6000Hrs - **$149,000** / Call Dan 203-506-3860

1977 CHEVY CORVETTE L82. 350 4 -Speed, Had Restoration $22K Invested, Great Cond., Everything New Or Rebuild, **$13,000 OBO.** 203-410-5880, Rick



HINO TRUCKS A Toyota Group Company

Jukonski Truck Sales

FUSO

ATCA

UTA

WWW.TRUCKSELLERS.COM se habla espanol

680 NEWFIELD ST. (RT 3) MIDDLETOWN, CONN • **800-378-0342** • MON-FRI 8-6 SAT 8-NOON

CONNECTICUT'S LARGEST VOLUME HINO ELITE DEALER 7 YEARS RUNNING



2019 HINO 195. #1683



2019 HINO 195 & 155



2019 HINO 155 #0170



2012 FORD F750 DUMP. Cummins Power, Auto, Only 21,986 Miles, #0398, **$48,500**

2019 Hino 195 & 155: 4.1% APR & 2 Years Or 60 Month Free Maintenance*



2016 ISUZU NPR-HD. Maxon Tuck Away Lift Gate, Auto, AC, 2 To Choose, #0720, **$32,900**



2014 ISUZU NPR HD. 14' Hackney Box, Shelving, Pull Out Ramp, Hard To Find Gas Model, #4981, **$25,900**



2011 FREIGHTLINER SPRINTER. Mercedes Power, Thermo King Reefer, 98K Miles, #0165, **$27,900**



2011 FORD F750. Cummins ISB, PTO Dump, Air To Rear, 122K Hard To Find Truck, #7727, **$39,900**

90 DAY POWERTRAIN WARRANTY AVAILABLE ON ALL CERTIFIED TRUCKS. INCLUDES INJECTORS AND TURBO

Time to refurbish that old truck, look no further . . . Toll Road Truck & Trailer has all the necessary components & equipment to put new life back into your fleet. New bodies from Duramag, Galion, Rugby, Tafco and Stahl offering a wide range of choice; Dump, Flatbed, Landscape & Service bodies – Steel or Aluminum.








Enhance your current vehicle with protective Scorpion Lining, frame sandblasting & POR15 or add a Lift Gate to make your workload easier.






Sara in our service dept. will coordinate your project, from mechanical repairs, repainting requirements and installation scheduling.






Bill & David on Parts have you covered.





Visit us for ALL your Truck & Trailer requirements.

Toll Road Truck and Trailer Corp.
215 Bedford St. Rt. 18
Whitman, MA 02382
www.tollroad.us • Phone: 1-508-378-3931

HILLVIEW EQUIPMENT

SALES & RENTALS 24/7

CALL JUDE 1-508-498-0777

www.HillviewEquipment.com

11 Commercial Way
Milford, MA 01757

Rt. 495 to exit 19, Route 109W, Left to Birch St, right to Industrial Dr. Left to Commercial Way



1997 CAT D250E: NOT THE LEAST EXPENSIVE, BUT SURELY THE BEST! **$79,000**



2013 CAT 908H2: JUST IN TIME FOR LANDSCAPE SEASON, BUCKET, FORKS. **$69,000**



NEW & USED ROCK BLASTER HAMMERS



2014 CAT 316EL: NO DEF, OR REGEN ! NO PROBLEM ! **$129,000**



2001 CAT 311B: NICE MACHINE, NO LEAKS, SMOKING, BLOW BY, WILL WORK EVERYDAY, A REAL MONEY MAKER ! **$49,000**



2010 CAT 329DL: LOW HOURS, GREAT BOTTOM, THIS MACHINE IS THE SAME AS A 330 ON WEIGHT WATCHERS !! **$139,000**



2005 LULL 1044C-54: MANY TO CHOOSE FROM, OPEN AND CLOSED ROPS. **FROM $59,000**



2005 CAT 980H: THIS IS A REALLY NICE MACHINE, VERY COMFORTABLE, GOOD RUBBER, ALL PINS & BUSHING ARE TIGHT. **$139,000**



EIK LONG REACH-PACKAGES FROM 20 TO 160 METRIC TONS. READY FOR YOUR JOB SITE.

TIME TO UPDATE YOUR IRON !! CALL NOW.



2009 CAT 336DL: NEW BOTTOM, RESEALED PUMP READY TO ROCK! **$159,000**



2007 CAT 330DL: YES WE HAVE MANY MACHINES !!! **$159,000**



2006 LULL 644E-42: THIS MACHINE IS READY TO TAKE YOUR COMPANY TO HEIGHTS NEVER IMAGINED ! **CALL!**



2006 LULL 944E-42: VERY DIFFICULT TO FIND, WORK READY. **CALL!**



2009 CAT 336DL: THIS IS THE MACHINE YOU'VE WAITED FOR. I TAKE TRADES! **$159,000**



CAT D6RXL: LOW HOURS, GOOD BOTTOM, AGGRESSIVE PRICING! **$99,000**

★ THIS MONTHS SPECIALS! ★



2009 CAT 336DL: MACHINE IS COMPLETE, WORK READY ! **$159,000**



2007-2011 CAT 336DL: 8 TO CHOOSE FROM, SOME W/ LOW HRS., MANY HAVE NEW BOTTOMS, RESEALED PUMPS, QUICK CONNECT & AUX HYDRAU-LICS. **FROM $169,000**



LIBERTY
INTERNATIONAL TRUCKS
of New Hampshire, LLC



877-761-7888
132 Pierce Rd. (Rt. 125)
Barrington, NH
(17 miles from Portsmouth)

877-540-3817
1400 South Willow St.
Manchester, NH
(1 hour from Boston)

NEW TRUCK SPECIAL$



NEW 2019 IH HX 17' 6" Dump 8x4. ISX Cummins 505 HP, Allison Auto, Engine Brake, Pintle, Air to Rear, 86K GVW, stk#13854



NEW 2020 IH HX 15' Dump. 6x4. 475 HP, Allison Auto, Engine Break, 66K GVW, stk#13911



NEW 2019 IH HX 17'6" Dump. 8x4. ISX Cummins 505 HP, Allison Auto, Engine Brake, 86K GVW, stk#13852



NEW 2019 IH HV 24'6" Flatbed. 6x4. Cummins 370 HP, Allison Auto, Engine Brake, 66K GVW, 272" WB, stk#13800



NEW 2019 IH HX 17'6" Brandon Dump. X15 Cummins 505 HP, Auto OD, Engine Brake, Cover, 80K GVW, stk#13643



NEW 2019 IH MV 28' Kentuckey Moving Van w/Peak. 99" W, 109" H, Cummins 300 HP, Allison Auto, AC, PW, 33K GVW, stk#13677



NEW 2020 IH HX 15' Brandon Dump 6x4. ISX Cummins 505 HP, Auto OD, AC, Engine Brake, 66K GVW, stk#13949



NEW 2019 IH HX 17'6" Brandon Dump. Cummins X15 505 HP, Auto OD, AC, Engine Brake, Electric Cover, Tri Axle, 80K GVW, stk#13594



NEW 2019 IH MV Stellar Mechanics Utility w/12K LB 21' Crane. Cummins 325 HP, AC, PW, Engine Brake, 33K GVW, stk#13743



NEW 2019 IH LT 6x4. ISX Cummins 450 HP, Eaton Autoshift, Engine Brake, AC, 52,350 GVW, 173" WB, stk#13863



NEW 2019 IH 17' 6" Dump. 8x4, ISX Cummins 505 HP, Allison Auto OD, 20K F/A, 46K R/A, 20K Lift Axle, stk#13883



NEW 2019 IH HX C&C. X15 Cummins 605 HP, 18 Spd OD, Engine Brake, AC, 293" WB, 65,840 GVW, stk#13616

www.LibertyInternationalTrucks.com

A Good Tool For Your Trade



LIBERTY
INTERNATIONAL TRUCKS
of New Hampshire, LLC



877-761-7888
132 Pierce Rd. (Rt. 125)
Barrington, NH
(17 miles from Portsmouth)

877-540-3817
1400 South Willow St.
Manchester, NH
(1 hour from Boston)

USED TRUCK SPECIALS



2014 FREIGHTLINER CASCADIA 125 72" Sleeper. Detroit 475 HP, 12K F/A, 40K R/A On Airliner, 518K Miles, stk#13652, $54,900.



2014 IH PROSTAR 73" Raised Roof Sleeper. 6x4, ISX Cummins 410 HP, 10 Speed, Engine Brake, 52,350 GVW, 490K Miles, stk#13655, $54,900.



2014 KENWORTH T680 52" Sleeper. 6x4, Cummins ISX 425 HP, Eaton 10 Spd Ultra Shift, 52K Miles, 272K Miles, stk#14140, $62,900.



2007 MACK GRANITE CTP713 10.5 Yard McNeilus Mixer. 6x4, 405 HP, Allison Auto, Camelback, Engine Brake, 70K GVW, 105K Miles, stk#13445, $87,900.



2013 PETERBILT 348 3400 Gallon Vac Tank. ISC Cummins 350 HP, Allison Auto, Engine Brake, 54,600 GVW, 130K Miles, stk#14142, $94,900.



2007 IH PAYSTAR 5600 Altec 120' Boom w/2,000 Gallon Tank. ISM Cummins 370 HP, Auto OD, Engine Brake, 60K GVW, 35K Miles, stk#14084, $79,000.



2006 FREIGHTLINER COLUMBIA 120. Detroit DD13 455 HP, 10 Spd, Engine Brake, 12K F/A, 21K R/A, 485K Miles, stk#14074, $17,900.



2015 IH 8600. N13 370 HP, 10 Speed Ultra Shift, Engine Brake, 32K GVW, 311K Miles, stk#13792, $37,900.



2016 IH PAYSTAR 5900. 6x4, N13 475 HP, 18 Speed, Engine Brake, 2 Line Wet System, 52,350 GVW, 236K Miles, stk#13857, $72,900.



2012 VOLVO VNL64T300 6x4. D13 500 HP, 18 Spd, Engine Brake, 210" WB, 60,320 GVW, 262K Miles, stk#14065, $44,900.



2008 VOLVO VNL64T300. 6x4, Volvo D12 465 HP, 10 Speed, AC, 52,500 GVW, 484K Miles, stk#13924, $29,900.



2013 VOLVO VNL64T300 6x4. D13 435 HP, 10 Spd, Engine Brake, 168" WB, 52K GVW, 319K Miles, stk#14064, $34,900.

www.LibertyInternationalTrucks.com

SALES & RENTALS INC.
T-QUIP
YOUR 1ST CHOICE IN SALES & RENTALS

SALES & RENTALS
(603) 623-3669
www.TQUIP.com
Londonderry, NH | Rutland, VT | Orlando, FL

• OVER 1000 MACHINES & ATTACHMENTS IN OUR INVENTORY! •



(4) 2012-2016 KOMATSU PC228USLC-10s
A/C, 9'6" STK, AUX HYD, HYD Q/C, CTRL PTRN CHNGR, 32" PADS, 48" BKT, ZERO TAIL, 2500+/- HRS
STARTING AT $119,000



(5) 2014 KOMATSU PC290LC-10s
A/C, AUX HYD, KOMATSU DIESEL, 48" HD BKT, HYD THUMB, LONG UC, SEAL SAVER, 3000+/- HRS
STARTING AT $149,000



(2) 2012-2014 CAT 336ELs
A/C, 13' STK, AUX HYD, Q/C, 48" BKT, CAT HYD THUMB, 32" PADS, 4600+/- HRS, *LOCATED IN NH & FL*
$189,500 EACH



(5) 2014-2015 CAT 730Cs
A/C, 6X6, CAT DIESEL ENGINE, 30 TON CAPACITY, 23.5 RUBBER, 3400+/- HRS
STARTING AT $239,000

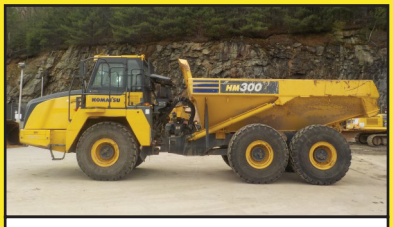

(2) 2016 KOMATSU HM300-5s
A/C, 6X6, 23.5 RADIALS, ALL OPTIONS, 4000+/- HRS
$249,000 EACH



(4) 2011-2012 CAT 725s
A/C, 23.5R25 RUBBER, REAR CAMERA, EMERG STEER, RETARDER, 7200+/- HRS
STARTING AT $169,500



(4) 2014-2015 DYNAPAC CA2500Ds
A/C, CUMMINS DIESEL, 84" SMOOTH DRUM, AUTO VIBE & ELEC DRIVE CTRLS, DRUM DRIVE, 750+/- HRS
$79,500 EACH

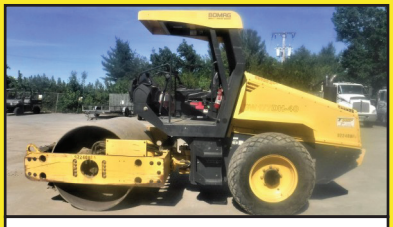

(2) 2012 BOMAG BW177DH-40
OROPS, 66" SMOOTH DRUM, DRUM DRIVE, CUMMINS DIESEL, 1500+/- HRS
$47,500 EACH

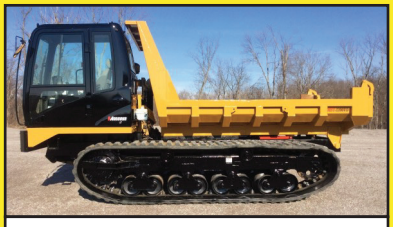

(6) 2012-2014 MOROOKA MST2200VDs
A/C, 250HP, CAT C7 ENGINE, HST TRANS, 29" RUBBER TRACKS, 24,000LB & 8CY HEAPING CAPACITY, 1700+/- HRS
PLEASE CALL FOR PRICING



2010 CAT 140M
EROPS, A/C, 14' MOLDBOARD, HYD SIDESHIFT, TIP CONTROL, PUSH BLOCK, REAR RIPPER , 5700+/- HRS
$129,000



2016 CAT 262D
CAB, A/C, 2SPD, AUX HYD, Q/C, 72" GP BKT, 300+/- HRS
$43,500



2007 INTERNATIONAL 8600
A/C, 16' DUMP, EF 10-SPD TRANS, 6X4, 202" WHEEL BASE,12K LB. F, AIR RIDE CAB & SUSP, AIR LIFT PSHR, DBL FRAME, 315,000+/- MI
$42,500

• HAMMERS • BUCKETS • GRAPPLES • THUMBS • FORKS • BROOMS •

A Good Tool For Your Trade

SALES & RENTALS INC.
T-QUIP OF VERMONT
YOUR 1ST CHOICE IN SALES & RENTALS

SALES & RENTALS
(603) 623-3669
www.TQUIP.com
Londonderry, NH | Rutland, VT | Orlando, FL

Rutland, VT

NEW VERMONT LOCATION!
239 Randbury Road | Rutland, VT
Tim Crean *VT Territory Manager*
(802) 236-3668 | TCrean@TQUIP.com

We offer both RENTAL & PURCHASE OPTIONS for ALL MACHINES!



(6) 2014-2016 KOMATSU WA270-7s
A/C, Q/C, JRB 3CY BKT W/ B.O.C.E., 20.5XR25 MICHELIN XLA L-3 RUBBER, DIFF STEER, REARVIEW CAM, 1800+/- HRS
STARTING AT $99,000



2014 CAT 924K
A/C, NEW 20.5 RADIALS, 3CY PIN-ON BKT, 1000 ORIG HRS, HIGH TIP AVAIL AT ADD'L COST, 7800+/- HRS
$79,000



(4) 2013-2015 KOMATSU WA320-7s
A/C, AUX HYD, HYD Q/C, GP BKT, 20.5X25 RUBBER, FORKS AVAIL AT ADD'L COST, 6600+/- HRS
STARTING AT $88,500

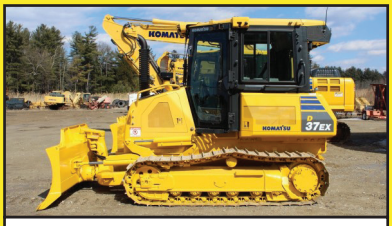

2015 KOMATSU D37EX
A/C, 6-WAY BLADE, HST TRANS, 16" PADS, 3100+/- HRS
$75,000



2007 KOMATSU D61EX-15
A/C, 6-WAY BLADE, NEW UC, LONG TRACK FRAME, 4600+/- HRS
$95,000



(2) 2013 CAT D6TXLs
A/C, SU BLADE W/TILT, DIFF STEER, 60% UC, 24" PADS, ACCUGRADE READY, 4500+/- HRS
STARTING AT $149,000



2018 BARFORD 80'x36" CONVEYOR
TRACKED, TWIN DRIVE, HYD SLEW HUBS, HYD RAISE & LOWER, HYD HEAD FOLD, GALVANIZED LEGS & GUARDS, CAT 2.2 TURBO ENGINE, HYD OIL COOLER, REMOTE CONTROL MOVEMENT, CENTRAL GREASING, 600+/- HRS
$99,000



2013 MCCLOSKEY 44" CONE CRUSHER
CAT C-13 ENGINE, AUTO-ADJUST, 7'x12' FDR, 42"x18' OVERFEED CONV, 42"x30' UNDER DISCH CONV, HYD LEVELING LEGS, COMPLETE CONE REBUILD @ 6800 HRS (NEW BEARINGS, SLEEVE & SEALS), MACHINE WORKING DAILY, 6900+/- HRS
$289,000



2005 LAPRADE R454 TROMMEL SCREENER
DEUTZ 4 CYL, DIESEL, 30"x10' ROLLER BELT FDR, 48"X40' UNDER SCREEN REAR DISCH CONV, 3/4" SCREEN SQUARE
$69,000

• CALL US TODAY FOR YOUR YEAR-ROUND SALES & RENTAL NEEDS! •

We are cash buyers for quality used trucks and equipment!

BROOKSIDE EQUIPMENT SALES

WWW.BROOKSIDEEQUIPMENT.COM

978-249-4600



1986 MACK DM686S: Triaxle, 16 FT Steel Body, 300 HP Mack, Mack 6 Speed Lo Hole, Camelback Spring Suspension, Double Frame, A/C, stk#TK863, **$25,500**



2004 CHEVROLET KODIAK C7500: 67,514 Miles, 6 Whl Fuel/Lube Truck, 20 FT Body, 250 HP Isuzu Diesel, Auto, 12K F, 21K R, 1K Gallon Fuel Tank, Stellar SHD-43 Air Compressor, stk#TK805, **$29,500**



2002 JOHN DEERE 772CH-II: 9,379 hours, 13 Ft Mold Board, 8'10" Front Blade, 12 Ft Wing, Cab W/ A/C, 6 Cyl John Deere Turbo, stk#GR211, **$37,500**



2012 CATERPILLAR M322D: 9,772 Hours, 23" Bucket, A/C, 2-Section Boom, 6 Cyl Cat Turbo, Front & Rear Stabilizers, 48k Lb Size Class, stk#WX396, **$57,500**



2014 John Deere 410K: 3,371 hours, 4x4, x-hoe, cab w/ a/c, front hyd coupler w/ 3rd valve, turbo, powershift, ride control, pilot controls, 24" rear bucket, stk#BH852, **$54,500**



2008 TEREX TXC225LC-2: 6,996 Hours, 28" Bucket, 2 Speed, A/C, 6 Cyl Doosan Turbo, Good U/C, 48K Lb Size Class, stk#XC003, **$42,500**



2012 VOLVO EC160DL: 5,274 Hours, 36" Bucket, Aux Hyd, Good U/C, 4 Cyl Volvo Turbo 141 HP, 2 Speed, 38K LB Size Class, stk#XC153, **$59,500**



2012 CATERPILLAR D3K2 XL: 7,682 hours, 6-way blade, orops w/ heat, joystick steer, 16" pads, 4 cyl Cat C4.4 Acert turbo, 80 hp, 17.5k lb size class, stk#DZ120, **$47,500**



2006 John Deere 624J: 15,662 hours, 3.5 yard, cab w/ a/c, hydraulic coupler, 6 cyl John Deere turbo, 39k lbs, stk#LO874, **$49,500**



2015 HYUNDAI HL740-9A: 3,817 Hours, 3 Yard, Cab W/ A/C, Hydraulic Coupler W/ 3rd Valve, Ride Control, Autoshift, 6 Cyl Cummins Turbo, 28K LB Size Class, stk#LO246, **$72,500**



2019 Case 321F: 4 hours, 1.3 yard bucket & forks, cab w/ a/c, hydraulic coupler w/ 3rd valve, 4 cyl FPT turbo, 73 hp, 2 speed, 13.5k lbs, stk#LO678, **$69,500**



2017 BOBCAT E26: 157 Hours, 16" Bucket, Aux Hyd, 61" Blade, Manual Coupler, Orops, 2 Speed, Swing Boom, 4 Cyl Kubota, 6K Lb Size Class, stk#MX279, **$36,500**



2014 JOHN DEERE 544K: 1,363 Hours, 3 Yard, Cab W/ A/C, Hydraulic Coupler W/ 3rd Valve, Ride Control, Autoshift, Auto Diff Lock, 6 Cyl JD Turbo, 31K LB Size Class, stk#LO839, **$119,500**



2016 KUBOTA SSV75: 777 Hours, 1950 Lb Lift, Cab W/ A/C, Aux Hyd, Hydraulic Coupler, 3 Cyl Kubota Turbo, 73 HP, Hand/Foot Controls, stk#SK160, **$35,500**



2016 CATERPILLAR 304E2 CR: 828 Hours, 10" Bucket, Hydraulic Thumb, Manual Coupler, 77" Blade, Swing Boom, Orops, 4 Cyl Cat, 9K LB Size Class, stk#MX679, **$39,500**



2013 KOBELCO SK170-9: 2,240 Hours, 36" Bucket, Aux Hyd, Manual Coupler, Good U/C, A/C, 2 Speed, 39K LB Size Class, stk#XC096, **$79,500**



2012 JOHN DEERE 310SK: 2,297 hours, 4x4, x-hoe, cab, turbo, powershift, pilot controls, 24" rear bucket, stk#BH990, **$48,500**



2012 JOHN DEERE 310K EP: 2,598 Hours, 4x4, X-hoe, Cab w/ A/C, Turbo, Powershift, Ride Control, 24" Rear Bucket, stk#BH692, **$49,500**



2005 KOMATSU PC160 LC-7KA: 4,885 Hours, 33" Bucket, A/C, 4 Cyl Komatsu Turbo, 115 HP, 37K Lb Size Class, stk#XC462, **$52,500**



2013 VOLVO ECR88: 2,744 Hours, 22" Bucket, Cab, Auxiliary Hydraulics, 91" Blade, Swing Boom, Manual Coupler, 4 Cyl Volvo, 56 HP, 19K Lb Size Class, stk#XC406, **$49,500**

60 STATE RD, PHILLIPSTON, MASS

978-249-4600

EMAIL: KEVIN@BROOKSIDEEQUIPMENT.COM



MINUTEMAN TRUCKS, INC.

2181 Providence Highway ★ Walpole, MA 02081
Toll Free: 800-225-4808 ★ Local: 508-668-3112
www.MinutemanTrucks.com

SALES ★ SERVICE ★ PARTS ★ LEASING & RENTAL



Artwork is for illustration purposes only & may not represent actual product!

2019 International HV Series and ALL NEW CV Series
NEW - Multiple Units Available



2019 INTERNATIONAL CV 4x2
6.6 LD 6-Speed Automatic.
GVW 19,500. Stock #300070



2019 INTERNATIONAL RH613 4X2
Navistar A26 6-Speed Automatic.
GVW 32,000. Stock #800120



2017 INTERNATIONAL HX620 6x4
Cummins 18-Speed Manual.
GVW 60,320. Stock #500007



2014 INTERNATIONAL SBA 4x2
Navistar 6 Speed Automatic.
GVW 25,999. Stock #400402



New 2019 Ford F550 XL 4x2
6.8L Ford 6-Speed Automatic.
GVW 19,500. Stock #550768



2018 Ford F550 Regular Cab XL 4x4
6.7L Ford 6-Speed Automatic.
GVW 19,500. Stock #550754

Call for More Details!

RENTAL FOR SALE Inventory: ☐ Bill Carroll

NEW Inventory: ☐ Marty Castrechini ☐ David Lee ☐ David Pardi ☐ Dominick LaGambina ☐ Francis Goffredo ☐ Kathy Wilkinson

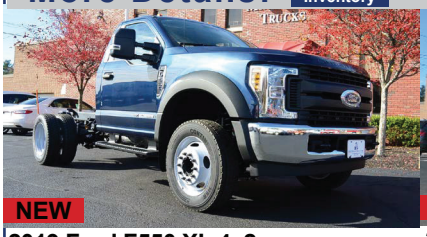

2019 Ford F550 XL 4x2
6.7L Ford 6-Speed Automatic.
GVW 19,500. Stock #550774



2019 Ford F650 XL 4x2
6.8L EFI Ford 6-Speed Automatic.
GVW 25,999. Stock #650593



2013 International 8600
13L Auto/Manual (10 Spd) 160-225k miles GVW 80,000. Stock #149544

TWO LOCATIONS FOR YOUR CONVENIENCE!

WALPOLE 800-225-4808 **SHREWSBURY 508-734-6061**

Visit www.MinutemanTrucks.com for a Full Inventory Listing

SARAT Ford

www.saratfordtruck.com

Ford COMMERCIAL VEHICLE CENTER

Contact Our Commercial Sales Dept. at 413-789-5400

Ford Credit

ALL 2018'S ABSOLUTELY MUST GO!!!



2019 FORD F350.
Super Cab, Diesel, 4x4, SRW, 8' Dura Mag Service Body, #43900



2019 FORD F350 XLT.
Diesel, 4x4, SRW,
8' Duramag Aluminum Service Body, #43903



2019 FORD F350 XLT. Super Cab, Diesel, 4x4, SRW, 8' Reading Service Body, Aluminum Wheels, #43902



2018 FORD F550.
Diesel, Auto, 4x4, Reading Service Body, #92630



2018 FORD F350.
V8 Gas, 4x4, Power Group, DRW, Reading Service Body, #74891



2018 FORD F350 SUPER CAB XLT.
Diesel, 4x4, DRW, Aluminum Wheels, 9' Reading Service Body, #C82121



2019 FORD F350.
Diesel, 4x4, DRW, 9' Reading Classic II Service Body, #03236



2019 FORD F350 SUPER CAB.
Diesel, 4x4, Auto, SRW, 8' DuraMag Aluminum Utility Body, #43901



2019 FORD F350 XL.
DRW 4x4 Gas V8, Auto, Reading 9' Utility Body #71938



2018 FORD F350 XLT Super-Cab DRW Diesel 4x4 , 9' Reading Marauder Dump Body #82122



2019 FORD F550. Diesel, Auto, 4x4, Power Group,
9' DuraMag Aluminum Dump Body, #10213



2019 FORD F550.
Diesel, Automatic, 4x4, Power Group, 9' Rugby Dump Body, #19037

SARAT Ford

www.saratfordtruck.com

Ford COMMERCIAL VEHICLE CENTER

Contact Our Commercial Sales Dept. at 413-789-5400

Ford Credit



2019 FORD F550. Diesel, Auto, 4x4, Power Group, 9' DuraMag Aluminum Dump Body, #11030



2019 FORD F550. Diesel, 4x4, 12' Rugby Landscape Body, #08675



2019 FORD F350. Diesel, 4x4, 12' Rack Body, #12855



2019 FORD E350. 6.2L V8 Gas, SRW, 12' Unicell Body With Roll Up Rear Door, #30369



2019 FORD E450. V10 Gas, Auto, Power Group, 17' Cube With Attic, Aluminum Ramp, #35583



2018 FORD TRANSIT 350. Reading CSV Body On Transit Cab Back Chassis, #B06833



2018 FORD TRANSIT 350. SRW Chassis, V6, Auto, 11' Reading Aluminum Hi Roof Service Van, #06957



2019 FORD E350. 17' Cube Body w/ Attic, Roll Up Rear Door, Roll Out Ramp, 6.2L Gas, #18744



2019 FORD E350. 17' Aerocell Fiberglass Body, 6.2L V8 Gas, #21337



2019 FORD E350. 16' DeJana Aero Cube Body, Roll Out Ramp, 6.2L Gas V8, #17848



2015 FORD F550. V10, Gas, 16' Catering Body, Thermo King Reefer Unit, ONLY 9700 Miles, #2642P, **$49,950**



2011 UD Model 2000 Chassis Cab. Diesel, Auto, 102,000 miles, 33,000 lb GVWR, #0513A, **$14,680 "Sold As Is"**



1997 FORD F-800 DUMP. Hot Top Chutes, Auto Trans, Cummins Diesel, Under CDL, 2 Speed Rear, **$7500** OBO. 978-758-9239



1995 KOMATSU WHEEL LOADER. 2.5 Yard Bucket, New Tires, Excellent Condition, **$25,000/BO,** 413-246-0880





2019 F-550 4X4 DIESEL SWITCH-N-GO DROP BOX BODY. 19,500 GVW, Power Pkg, Blue Tooth, Stk#19473, Call For Details, Watertown, MA 800-240-8128



1983 DEERE 450D DOZER, Drops, 6 Way Bal, Good Runner, Good U/C. **$11,900** Call 781-439-6000

Village TRUCK SALES INC

800 Cheshire Rd. (Rt 8), Lanesboro MA 01237
(413) 442-0407 • (888) 474-5224
www.villagetrucksales.com

ALL UNITS ACQUIRED FROM MUNICIPAL FLEETS



2003-04 VOLVO VHD 10 WHEELERS. *Cummins ISM, 330 HP, Allison 6 Speed Auto, 46K Volvo T Ride Rear, 20K Front, One Way Plow & Wing, New Certified Power Computer,* ***Starting @ $34,995***



2009 MACK GRANITE 10 Wheel, *Mack MP8, 8LL, Double Wing, Harder Slide In Spreader, 46K Rear, 20K Front, 90K Miles,* ***$72,995***



2004 MACK GRANITE. *88K Miles, Plow & Wing, All Season Body, Turn Key Truck w/ New Certified Power Computer In The Box,* ***$64,995***



1993 MACK DM 688S ROLL OFF. *From Municipal Waste Water Facility, 129K Miles,* ***$21,995***



SAMSUNG SL120 WHEEL LOADER ***$34,995***



JOHN DEERE 624H HIGH LIFT LOADER. *JRB Coupler, 12K Hours,* ***$49,995***



(2) 2004 IH 7600. *Tandem Axle Plow Trucks, Cummins Power, Allison Automatic,* ***$26,495 each***



1998 EVACO 35 TON RGN TRAILER. *26' Well, 102 Wide, Non Ground Bearing,* ***$13,500***



1990 IH 60' Platform Lift, *Only 32K Miles, DT466, Auto,* ***$11,995***



1991 AUTOCAR FIRE ENGINE. *L10 Cummins, 8LL, Single Axle, 33K Miles,* ***$44,995***

Authorized Fisher Snow Plow Dealer

HILLSIDE MOTORS

800-D American Legion Highway (Rt. 177)
Westport, MA 02790
508-636-5050

Financing Available – Others In Stock

Family Owned & Operated Since 1969



2015 Chevy C3500 HD DRW 2WD C&C. 6.0L V8, Auto, AC, PW, PL, 13,500 GVW, 60" CA, 107K, One Owner, Fleet Maintained, Excellent Condition, $22,500.

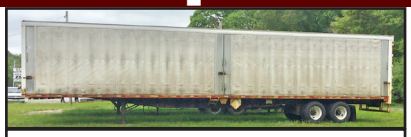

2007 53' CURTAIN SIDE TRAILER. 102" Wide, Barn Doors, Translucent Roof, Barn Doors, One Owner, Fleet Maintained, $6,900.



2007 CHEVY K3500 Extended Cab 4x4 DRW Utility. Duramax Diesel, Allison Automatic, Tilt, Air, 6-Passenger, 284K, Fleet Maintained, All Highway Miles, $9,900. (will separate)



2007 GMC K3500 4x4 9' Grain Dump. Duramax Diesel, Allison Auto, 98K TMU, Engine Skips, Has 2 Bad Cylinder According to Mechanic, Selling As Is, $10,000.



2011 CHEVY K2500HD EX CAB 4X4 Shortbed. 6.0L, V8, Auto, Air, 6-Passenger, One Owner, Texas Truck, Rust Free, Never Seen A New England Winter, 174K TMU, (True Mileage Unknown), Engine Seized, Fleet Maintained, Asking $6,500.



2016 CHEVROLET 2500 HD 4X4 CREW CAB 6'. 6.0 L V8 Auto, AC, PW, PL, Tilt, Cruise, 6-Passenger, Fleet maintained, 211K, One Owner, Super Clean, Rust Free Southern Truck, $17,500.



2011 CHEVY Silverado K3500 HD SRW One Ton 4x4 Reg Cab. LT Pkg, 6.0L V8, Auto, AC, PW, PL, Tilt, Cruise, One Owner, Fleet Maintained, 38K Miles, 2 In Stock Starting At $21,900. (Utility Body Avail. At Extra Charge)



2008 CHEVY K3500 DRW Ex Cab Utility 4x4. Duramax Diesel. Allison Auto, AC, 6-Passenger Seating, Rhino Liner, 112K Miles, One Owner, Garage Kept, Fleet Maintained, $25,900.



2011 CHEVY K2500 HD CREW CAB 4X4 Shortbed. 6L V8, Auto, AC, PW, PL, Side Assist Steps, Spray In Bedliner, One Owner, 202K, Fleet Maintained, Excellent Condition, $13,900. (NAP)



2006 CHEVY K 2500 HD 4X4 UTILITY. Duramax Diesel, Allison Automatic, AC, Rhino Liner, Rust-Free Southern Truck, 174K, One Owner, Super Clean, $14,900.



2010 CHEVROLET 3500 HD 4X4 Crew Cab DRW 9' Flatbed. 6.0L V8, Auto, AC, PW, PL, 60" CA, One Owner, Fleet Maintained, Rust Free Southern Truck, $19,900.



2008 CHEVY 2500 HD 4x4 Ex Cab Utility. 6.0L V8, Gas, Auto, PW, 278K, One Owner, Fleet Maintained $7,400.

NICK SCARVALAS
Commercial Sales
857-247-9023

Ford | COMMERCIAL VEHICLE CENTER

FORD CREDIT COMMERCIAL LEASES AVAILABLE

(20) 2018 F150 Extended Cab In Stock



NEW 2018 F150 SUPER CAB 4X4
Power Equipment, Rear View Camera, Privacy Glass, Hitch, Fog Lights,
F108763 MSRP $40,635
SALE PRICE $29,635



2018 F550 4X4 SUPER CAB.
6.7 Diesel, Power Equipment, Payload Package, SYNC Voice, Plow Prep,
F108524 MSRP $75,999
SALE PRICE $63,999

500 COMMERCIAL TRUCKS IN STOCK



2018 F450 RUGBY LANDSCAPER.
4X4, Diesel, 12' Dump Body, Power Heated Mirrors, Plow Prep, Trlr Hitch
F107944 MSRP $71,999
SALE PRICE $59,999

(3) In Stock



2018 F550 4X4 SUPER CAB CHASSIS
Diesel, Remote Start, Power Equipt, Rear Camera, Heated Mirrors,
F108496 MSRP $62,565
SALE PRICE $55,565



2019 F550 SWITCH N GO
4X4, 11" Drop Box Roll Off, Diesel, 19,500 GVW, Tool Boxes,
F109971 MSRP $80,250
SALE PRICE $68,999



2018 F550 LANDSCAPER DUMP.
4WD, Diesel, Auto, Snow Plow Prep, Payload Plus Pkg, Heated Mirrors,
F109983 MSRP $53,565
SALE PRICE $59,999



2018 F650 10' GALION DUMP. 6.8L 320 Hp V10 Gas, Auto, Load Cover, Pintle Hook, CD Stereo, PW, PL, Pwr Mirrors,
F108559 MSRP $86,663
SALE PRICE $67,999



2019 F350 12 Ft RACK BODY.
4WD, V8 Gas, Power Equipt Group, HD Headache Rack, Pwr Heated Mirrors,
F109983 MSRP $53,565
SALE PRICE $45,565

QUIRK FORD
540 Southern Artery (Rt 3A) Quincy, MA
www.quirkford.com • 617-249-5660

Business Financing with NO Co-signer Required

Prices include all available rebates. Rebates include Customer Cash, FMCC Bonus Cash, and Commercial Upfit Bonus Cash. Customer must qualify for rebates. Call for specific details. Prices are subject to change.

NICK SCARVALAS
Commercial Sales
857-247-9023

Ford | COMMERCIAL VEHICLE CENTER

FORD CREDIT COMMERCIAL LEASES AVAILABLE



2018 T350 HD 10' UTILITY VAN.
Power Locking Compartments, DRW, Ladder Racks, Stereo, PW, PL,
F108278 MSRP $54,999
SALE PRICE $43,999



2018 F550 4X4 12' CHIPPER BODY
Diesel, Remote Start, Rear Camera, Power Equipt, I-Pac Tool Box,
F108011 MSRP $81,295
SALE PRICE $69,295

500 COMMERCIAL TRUCKS IN STOCK



2019 T350 ALUMINUM UTILITY VAN.
Heated Leather Seat, Review Camera, Automatic Locks, Cabinet Lights,
F109473 MSRP $56,21
SALE PRICE $45,999



2018 T350 12 Ft UTILITY VAN.
V6 Power, Pass Thru Door, Central Locking, 3 Rail Ladder Racks
F108667 MSRP $52,618
SALE PRICE $41,618



2018 E350 ROCKPORT 14' VAN.
Power Lift Gate, Flat Floor, Roll-up Door, 7' Body Ht., V8 Gas, AC, PW, PL,
F107761 MSRP $48,999
SALE PRICE $38,999



2018 E350 HD 10 Ft SERVICE VAN.
Ladder Racks, Remote Key, Premium Stereo, Power Windows & Locks,
F108050 MSRP $52,999
SALE PRICE $42,999



2019 E350 KUV SERVICE UTILITY.
V8 Gas, Knapheide Body, 3 Bar Ladder Racks, Electric Door Locks
F109114 MSRP $51,625
SALE PRICE $42,999



2018 T350 HD 12 Ft VAN BODY. Roll Up Rear Door, Pass Thru Door, Power Mirrors, 4 Speaker Sound,
F109569 MSRP $44,245
SALE PRICE $34,245

QUIRK FORD

540 Southern Artery (Rt 3A) Quincy, MA

www.quirkford.com • 617-249-5660

Business Financing with NO Co-signer Required

Prices include all available rebates. Rebates include Customer Cash, FMCC Bonus Cash, and Commercial Upfit Bonus Cash. Customer must qualify for rebates. Call for specific details. Prices are subject to change.

Jukonski

GOT TO GO TRUCKS

Call Today And Make An Offer



2011 FORD F750. Cummins ISB, PTO Dump, Air To Rear, 122K Hard To Find Truck, #7727

Make Offer



2011 FREIGHTLINER SPRINTER. Mercedes Power, Thermo King Reefer, 98K Miles, #0165,

Make Offer



2014 ISUZU NPR HD. 14' Body, Gas, Automatic, 112K Miles, #4981

800-378-0342 **WWW.TRUCKSELLERS.COM**



2014 GMC 3500HD 4WD SELF-LOADER WRECKER. Danco Wrecker Body, 6.6L Duramax, 97,733 Miles, Allison Automatic W/PTO, 4WD, Speed Dollies Included, **$42,995 OBO.** 508-345-1549, John



2004 GMC G30 DRW UTILIMASTER. 10 Door Trademaster, 6.0l Auto, 124,571 Miles, Runs Well, Sticker Ready, **$10,900.** Newton, NH 603-378-9460

48FT DROP DECK TRAILER. Year Is Late 80's, Air Rise Suspension, Barn Doors On Back, Road Worthy, **$2750.** 978-462-7881



1995 FORD 10WH DUMP. 62,000 GVW, 3406 CAT, 10-Speed Trans, 14' Bibeau Body, Electric Tarp, Pintle Air To Rear, Aluminum Wheels, Tire 80%, Excellent Condition, Asking **$30,000.** 401-641-5922



TOREKU TRACTOR & EQUIPMENT INC.

Kubota

4 Littleton Rd, Rt2A & 110, Ayer, MA • 978-772-6619



KUBOTA L 3350 DT. Tractor Loader w/ 5' JD Mower, 557.4 Hours, Nice Shape, New Rear Tires, Runs & Looks Great, **$12,500**



1995 JOHN DEERE 5300 TRACTOR. 540 Loader, 84" Bucket, Cutis Cab, Heat, 12 speed, Turf Tires 1881 Hours, 56 HP Diesel, **$15,500**



2018 KUBOTA B2650. Back Hoe & Loader, 7'7" Dig Reach, 165 Hours, Canopy & Lights, Like New, **$24,000**



KUBOTA L185 TRACTOR LOADER. Runs Good, 3 Point Hitch, PTO, 1114 Hours, Vintage 1980's, **$6,200**



KUBOTA L35. Tractor Loader & Back Hoe, Rebuilt Engine, New Clutch, New Roll Bar, 2424 Hours, "As Is" **$18,500**



2000 KUBOTA B21TLB. Loader/Back Hoe, 2068 Hours, Homemade Three Sided Cab Enclosure, **$18,000.**

VISIT US AT WWW.TOREKU.COM

A Good Tool For Your Trade

NUTMEG INTERNATIONAL TRUCKS

ISUZU TRUCK

Franklin CT Hartford CT North Haven CT W. Springfield MA Torrington CT

50+ QUALITY NEW TO PRE OWNED TRUCKS IN STOCK

120 DAY WARRANTY AVAILABLE USED TRUCKS

Call Mike McDonald 860-308-6599

Check Out Our Entire Inventory At www.nutmegtrucks.com

HABLA ESPANOL

All Of Our Retail Trucks Pass A Thorough Inspection & DOT. Ready To Work For You Now!

WE ARE STOCKED WITH THE SUMMER TRUCKS YOU NEED NOW

ONLY 58K MILES



2006 IH 7600 CUMMINS ISM 305HP, ALLISON 4500RDS AUTO, 20 & 40 AXLES 58K GVW, ONLY 58K MILES, 14' REG DUMP BODY, #6J256224U, $49,900

LOW MILES FLATBED



2013 HINO 338. Diesel 250HP, 2500 RDS, ONLY 94K Miles, 24' Flatbed, Clean Very Nice Truck, #D4S52553U, $37,900

USED HOOK LIFT

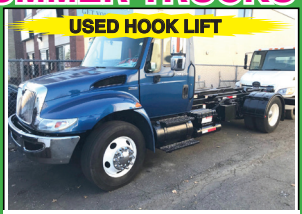

2009 IH 4300 HOOK LIFT, MaxDT466-225HP, Auto,158K Miles, Air Brakes, Under CDL, Stellar 20K Hook 36" Height, #9h121743U, $52,900

PRE EMISSION



2007 IH 4300 UNDER CDL TOWN DUMP, PRE-EMISSION DT466 245HP, AIR BRAKES, 3500RDS AUTO, A/C, LOW MILES, 10' ALL SEASON LOW SIDED DUMP BODY, FRONT PLOW FRAME, #7H437849, $25,900

CUMMINS POWER DUMP



2015 IH 4300. BRAND NEW 10' 5-7 YARD DUMP , CUMMINS 260HP, AUTO 2500RDS, 205K MILES, AIR BRAKES, UNDER CDL, ELECTRIC POWER TARP, #FL576110U, $59,900

LOW MILES & CLEAN

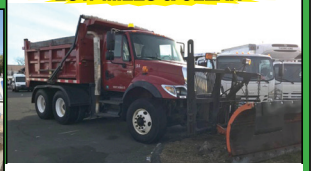

2004 IH 7500, Int'l HT530 Eng 315HP, Auto Trans, 56k GVW, Hend Susp, 14' All Seasons Dump, Front Plow Blade, ONLY 67K Miles, Price $35,900

14' Solid Side Dump



2011 IH 4300. MaxDT 230HP, Allison Auto Trans, Under CDL Only 162K Miles, New 14', 60" Solid Side Dump Body, # 10445, $49,900

NONE CLEANER



2006 IH 4400, 33K GVW CDL, DT466 245HP, FULLER 6 SPEED MANUAL, AXLES 11K & 22K, ONLY 71K MILES, REAL CLEAN ONE

DOT READY REEFER



2011 IH 4300. 26' Reefer, MaxDT466 230HP, 6 Speed Manual, 201K Miles, CDL or Non CDL, Your Choice! 26' Morgan Reefer Body, Carrier Stealth Reefer Unit, Walk Ramp, #BH336603U, $17,900

16' REEFER



2016 IH 4300. 16' Reefer Truck, Cummins ISB 280HP, Allison 2500RDS, 25999 GVW, ONLY 97K Miles, 16' Morgan Reefer Body, TK MD2 Unit 11K Hours, Lift Gate, Lease Maintained, #JTS794, $54,900

REEFER W/CUMMINS



(3) - 2015 IH 4300 REEFER TRUCKS, CUMMINS POWER 250HP, ALLISON 2500RDS AUTO, MILES 222K, 257K & 292K, 2005 MORGAN 22' REEFER BODIES W/ RAMPS, TK UNITS APPROX HOURS 16K, #FH705124, STARTING @ $28,900

SUPER LOW MILES



(2) - 2015 IH 4300, Cummins 240HP, Auto, Miles 59k & 71K, 24' Van w/ Gate & Side Door, Very Clean, $59,900

LEASE MAINTAINED



2015 IH 4300, MAXDT 230HP, 251K MILES, AUTO, 33K GVW CDL TRUCK, 26' VAN W/ LIFT GATE, # JTS764, $23,900

CUMMINS POWER



2015 IH 4300, Cummins ISB 240 HP, Allison Auto 2500RDS, 215K Miles, 26x102x103 Van Body with Lift Gate, Super clean, #FL712467U, $48,900

LATE MODEL LOW MILES



2015 IH 4300, CUMMINS 240 HP, ALLISON AUTO, 25999 GVW, AIR BRAKES, 24' X 96"X 97" VAN WITH LIFT GATE, ONLY 113K MILES,#FH746042U, $56,900

CUMMINS AUTO



2015 IH 4300. CUMMINS 240HP, AUTO 2100RDS, 26'X102"X103" VAN WITH LIFT GATE, 157K MILES, #FH620320U, $52,900

SAVE THOUSANDS OVER NEW!



2017 IH 4300, CUMMINS 240HP, AUTO MILES 141K, 26' VAN, LIFTGATE, VERY CLEAN, ONLY $59,900

WE BUY USED TRUCKS & WE TAKE ANYTHING IN TRADE! WE WILL GET YOU FINANCED!

USED BODIES



USED BODIES AVAILABLE. CALL MIKE FOR CURRENT INVENTORY.

VERY CLEAN



2014 Ford E350, 14' Van Body With Peak, 74k Miles, Gas, Auto, Very Clean Truck, #EDA170041U, $19,900

(5) 2011 4300'S



JUST OUT SERVICED FROM OUR IDEALEASE FLEET, GROUP OF 2011 IH 4300, UNDER CDL, MAXDT466 230HP, AUTO, AIR BRAKES, 26' VANS W/ LIFT GATES, MILES 200K-245K SOME W/ENGINE WORK PREFORMED. ALL WORK DONE BY NUTMEG. $15,000 TO $23,000.

16' W/LIFT GATE



2011 ISUZU NPR HD Diesel, Auto, 138K Miles, 16' Van w/ Lift Gate, Warranty, #B7002332U, $22,900

CUMMINS POWER



2015 IH Prostar 56" Single Bunk Sleeper, ISX Cummins 410HP, 305K Miles, 10 Speed, Very Clean, Only $55,900

TOM GARCIA
Owner

ABRASIVE BLASTING

Mobile Service

ALL CLEAN AQUA BLASTING

Future Eco-Tech

"The Future of Surface Preparation"

P: 203-687-5464 • F: 203-626-9451 • allcleanblasting@gmail.com

CONCRETE
RUST
MARINE
PAINT
DIRT
MOBILE
IN-HOUSE BLASTING



MARINE
GRAFFITI REMOVAL
SURFACE CLEANING
AUTOMOTIVE
HEAVY EQUIPMENT
STRIPE REMOVAL

2008 JOHN DEERE 50D - OROPS Hyd. Thumb, Mech. Coupler, Aux Hyd., Rubber Tracks, 12,000 Lbs - **$27,500** Call Dan 203-506-3860





1992 PETERBILT. Runs Great, 750K Original Miles, Go Right To Work, 46 Air Ride, 15 Speed, 430 HP Detroit, Wet System, Good Truck, 36 Inch Bunk, **$27,500.** Call Jack, 774-722-2060



1995 CHEVY. CAT 3116 Diesel 275, 8LL, 12F +38R On Hendrickson, 258K Miles, 22 Ft. Box, Sitting On Flatbed, Hoist Also Included And Can Be Reinstalled To Dump Box, Also Available And Set Up For Moffet, Clean, **$7500.** 603-899-2000



1998 KUBOTA B2400 TRACTOR. 3 Cylinder Diesel, 2X4, 3 Point Hitch, 800 Hours, Like New Condition. 5 Foot Finish Mower, **$6,400.** Call Tim For More Info, Stafford, CT 860-462-4633

1997 GRADALL 534C-6-6000. 4x4x4 Telescopic Forklift, Rear Steering, Runs And Operates Great, No Issues, Turnkey, **$16,000.** 978-857-6680



WANTED!!!
MACK TRUCKS

CAT, DEERE, BOBCAT EQUIP
IN ANY CONDITION
IMMEDIATE PAYMENT



CALL JOHNNY MACK
johnnymack107@gmail.com
HARTFORD, CT 860-883-1186



2014 MAHINDRA 3616. Cab With Shuttle Transmission, Low Hours, Very Nice, **$17,900.** 860-928-5748



NEW MAC 28' ALUMINUM SMOOTH SIDE
Trailer: Air Ride Suspension.
IN STOCK NOW Call for pricing.
508-336-6215 ask for:
Honest Bob. Seekonk, MA



SCOT RODMAN
FAMOUS FOR ROCK
BOTTOM PRICING!
855-609-3376

muzi MOTORS INC.

557 HIGHLAND AVE (EXIT 19C RT 95)
NEEDHAM, MA • 855-609-3376



Ford | COMMERCIAL VEHICLE CENTER

TIM DUFFY
781-267-5057



2019 FORD F-350 STX SUPER-CAB
W/ READING SERVICE BODY
EQUIPPED W/ RHINO LINER
#KE49542
CALL FOR BEST PRICE !



5 NEW FORD F-350 DUMP TRUCKS !
JUST ARRIVED !
AVAILABLE IN GREEN, RED & WHITE !
CALL FOR BEST PRICE !



2019 FORD F-550 DUMP TRUCK
3-4 YARD DIESEL DUMP
#KF03249
CALL FOR BEST PRICE !

THESE TRUCKS ALL HAVE THE RIGHT GAS TANK



2019 FORD F-250
READING UTILITY BODY
#KE30677
CALL FOR BEST PRICE !



2 NEW FORD CAB & CHASSIS'S AVAILABLE
JUST ARRIVED !
F-550 AND F-350
CALL FOR BEST PRICE !



2019 FORD F-350
W/ 9' READING LANDSCAPE BODY
#SKA02196
CALL FOR BEST PRICE !



2019 FORD F-550 DIESEL W/ I PACK
9' DUMP BODY
#KA11037
CALL FOR BEST PRICE !



2019 F-550 SWITCH-N-GO
#SKA00391
JUST ARRIVED !
CALL FOR BEST PRICE !



2019 FORD F-350 STX
READING SERVICE BODY
COMES W/ RHINO SPRAY-IN-LINER
#E16728
CALL FOR BEST PRICE !



2018 FORD TRANSIT READING SERVICE BODY W/ LADDER RACK
#JB23257
CALL FOR BEST PRICE !



5 NEW 2019 FORD TRANSIT
UTILITY BODIES
NOW AVAILABLE !
CALL FOR BEST PRICE !



2019 FORD E-450 UNICELL
#KC21338
4 BOX TRUCKS NOW IN STOCK !
CALL FOR BEST PRICE !

** WE LEASE COMMERCIAL VEHICLES * * CAB & CHASSIS'S ARRIVING DAILY ** WE CAN BUILD IT THE WAY YOU NEED IT !!

MUZI SELLING
SINCE 1932

855-609-3376
WWW.MUZIFORD.COM

Includes all rebates, must finance with dealer, must qualify for commercial upfit, trade assist, tax, title and fees extra, price subject to monthly rebate adjustments. See dealer for complete details. All leases 10.5K miles, 24 months. Includes cspp. Offer ends 6/30/19

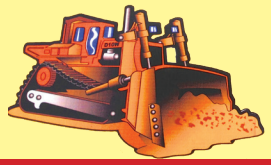

THE N.I.C.E. COMPANY

9 Rosenfeld Drive, Hopedale, MA

Toll Free # 855-313-2441 • www.theniceco.com

Thank you for making us the fastest growing heavy equipment rental company in New England!!!

• WE RENT • • WE RENT • • WE RENT • •



2015 CHEVY C30 DRW. Utilimaster Trademaster, 71,009 Miles, 100% Ready To Work, She's A Good One, **$27,900.** Newton, NH 603-378-9460

BOBCAT LOADER BUCKET. New Condition, No Use, Runs Perfect, **$10,000.** Call Tony, Leominster, MA 978-815-6386

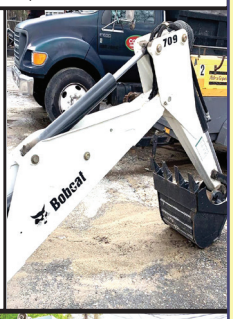



1996 INTERNATIONAL 9400. Rebuilt, 500 HP, Detroit, 18 Trans., 17' Dump Body, New Brakes/Tires, **$34,500 OBO,** Will Take Trades. John, Plainfield, CT 860-608-0121, No Texts

RI TRUCK & TRAILER

334 PROVIDENCE ST. WEST WARWICK, RI

401-821-3109



*SNOW PLOWS * SANDERS * TRAILERS * ACCESSORIES *

SURE-TRAC RI ONLY AUTHORIZED LARK DEALER



ALL SIZE UTILITY BODIES IN STOCK
INSTALLATION AVAILABLE



ALL SIZE DUMP BODIES IN STOCK
STARTING AT $5995 COMPLETE!!



FISHER PLOWS IN STOCK
INSTALLATIONS AVAILABLE



ALL SIZE TRAILERS IN STOCK!!
CALL FOR PRICES

FINANCING AVAILABLE !

SALES & SERVICE • WWW.RITRUCKANDTRAILER.COM

MD Morin Diesel

1587 Portland Cobalt Rd
Portland, CT 860-342-2600

See more @ MORINDIESELFORESTRY.COM



2018 LAMTRAC LTR 6140T. 140 HP Cummins, No Mulcher Included, **$105,000**



BARKO 930B FORESTRY MULCHER. 320 HP Cummins, **For Sale Or Rent**



2011 LEDWELL 35 Ton Hydraulic Tail Trailer With Kicker Ramp, **$30,000**



DENIS CIMAF DAF-180D. Forestry Mulcher For High Flow Skid Steer,



NEW DENIS CIMAF DAH-085B Excavator Mulcher, Fits 8-10 Ton Machine



CAST 23T. 23HP Kubota Diesel, Extendable Boom, Aux Hydraulics

CERRONE

A Priority Automotive Dealership

CHEVROLET | GMC

BUSINESS ELITE



ROUTE 1, BETWEEN 95 + 295
SOUTH ATTLEBORO, MA

508-761-4800

WE COME TO YOU - GIVE US A CALL !

2019 K300 CREW CAB 4X4



11,000 GVW, SINGLE REAR WHEELS, CONV. PKG., PLOW PREP., PRICE INCLUDES GM DOWN PAYMENT ASSISTANCE. #19268H

WAS $47,120

$40,695

TRUCK MONTH CONTINUES AT CERRONE'S

PLENTY OF NEW 4500-5500-6500'S HERE NOW !

2018 SIERRA'S



CONV. PKG., LOCKING AXLE. #18195G

WAS $32,385

$26,995

2019 K2500 DOUBLE CAB 4X4 HD CUSTOM



PLOW PREP., H.D. TRAILERING, 20" WHEELS, SPRAY-IN-LINER. PRICE INCLUDES GM DOWN PAYMENT ASSISTANCE. #19261H

WAS $45,090

$40,581

2019 K2500 HIGH COUNTRY DURAMAX DIESEL



DURAMAX PLUS PKG., SUNROOF, PEARL WHITE PAINT. INCLUDES GM CONQUEST REBATE. #19174H

WAS $72,525

$64,548

2019 K2500 CREW CAB DENALI DURAMAX DIESEL



DURAMAX PLUS PKG., Z71 SUSP., INCLUDES GM FINANCE INCENTIVE. INCLUDES GM OWNER LOYALTY INCENTIVE. #19225G

WAS $71,740

$63,805

2019 K3500 UTILITY DUAL REAR WHEELS



13,200 GVW., CONV. PKG., PLOW PREP., SPRAY-IN-LINER, HITCH+TRAILER BRAKE. INCLUDES GM DOWN PAYMENT ASSISTANCE. #19254H

WAS $54,855

$46,995

2019 K2500 DOUBLE CAB UTILITY



CONV. PKG., PLOW PREP., REAR CAMERA, HITCH+TRAILER BRAKE. INCLUDES GM DOWN PAYMENT ASSISTANCE. #19170H

WAS $52,585

$44,995

2019 K2500



CONV. PKG., PLOW PREP., H.D. TRAILERING. INCLUDES GM DOWN PAYMENT ASSISTANCE. #19270H

WAS $42,470

$37,695

2019 K3500 CREW CAB UTILITY DURAMAX DIESEL



CONV. PKG., PLOW PREP., ASSIST STEPS, SPRAY-IN-LINER, STROBES, ELEC. LOCKS, LIGHTED COMPART. #19165H

WAS $67,875

$62,995

2019 K2500 DOUBLE CAB UITLITY ALUMINUM BODY



CONV. PKG., PLOW PREP., TRAILER BRAKE, DURAMAG BODY. INCLUDES GM FINANCE INCENTIVE. #19229H

WAS $52,585

$44,995

2019 12' RACK TRUCK



12,300 GVW., CONV. PKG., HITCH+TRAILER BRAKE. INCLUDES GM FINANCE INCENTIVE. #19239H

WAS $47,420

$41,725

CHEVROLET | BUICK | GMC

WWW.CERRONEGM.COM
WWW.CERRONETRUCKSALES.COM

SALES PRICES INCLUDE ALL REBATES INCLUDING LOYALTY, CONQUEST, TRADE-IN

GMC WE ARE PROFESSIONAL GRADE

This ad is Copyrighted & owned by Truck And Equipment Post

CERRONE

A Priority Automotive Dealership

GMC BUSINESS ELITE



ROUTE 1, BETWEEN 95 + 295
SOUTH ATTLEBORO, MA

508-761-4800

WE SPECIALIZE IN FLEETS WITH 10+ TRUCKS. CALL US

2018 15′ HI-CUBE PEAK-RAMP



12,300 GVW, POWER WINDOWS + LOCKS, TILT/CRUISE, LOCKING AXLE, 2 ROWS E-TRACK. #18397G.
WAS $47,888
$41,995

2018 12′ HI-CUBE



9,900 GVW, V-8, LOCKING AXLE, POWER WINDOW + LOCKS, TILT/CRUISE. #18287G
WAS $44,033
$35,895

2019 14′ HI-CUBE



14,200 GVW, E-TRACK, FULLY LOADED CHASSIS, STAND-UP CAB. PERFECT ROUTE DELIVERY TRUCK. #19161G
WAS $49,250
$42,995

2018 10′ DURACUBE MAX



9,900 GVW, POWER WINDOWS + LOCKS, TILT/CRUISE, LOCKING AXLE. #18373G
WAS $50,723
$43,695

2018 12′ DURACUBE MAX



9,900 GVW, POWER WINDOWS + LOCKS, TILT + CRUISE, LOCKING AXLE. #18379G
WAS $51,493
$44,995

2019 12′ DURACUBE MAX DUAL REAR WHEELS



12,300 GVW, POWER WINDOWS + LOCKS, TILT/CRUISE, LOCKING AXLE, BLUETOOTH. #19136G
WAS $53,328
$45,995

3/4 TON VANS



8,600 GVW, LOCKING REAR AXLE, TILT, CRUISE, BLUETOOTH. #19280G
WAS $34,475
$29,495

2019 KUV



9,900 GVW, EVERY OPTION INCLUDING NAV! #K1288309
WAS $52,333
$45,995

2019 17′ HI-CUBE PEAK-RAMP



14,200 GVW, E-TRACK, RAMP, REAR CAMERA, FULLY LOADED CHASSIS. #19191G
WAS $51,158
$43,395

2019 K3500 BACKPACK DUMP TRUCK DARK GREEN METALLIC



CONV. PKG., PLOW PREP., TRAILER BRAKE & HITCH COVER. INCLUDES GM LOYALTY INCENTIVE. #19190G
WAS $56,392
$51,995

2018 DROP SIDE DUMP DIESEL



17,900 GVW, A/C, HITCH ,COVER, REAR CAMERA. #18364H
WAS $75,410
$63,995

2019 BACKPACK DROP SIDE DUMP DIESEL



17,900 GVW, A/C, HITCH, COVER, REAR CAMERA. #19008H
WAS $79,068
$69,995

CHEVROLET BUICK GMC

WWW.CERRONEGM.COM
WWW.CERRONETRUCKSALES.COM

GMC WE ARE PROFESSIONAL GRADE

SALES PRICES INCLUDE ALL REBATES INCLUDING LOYALTY, CONQUEST, TRADE-IN

This ad is Copyrighted & owned by Truck And Equipment Post

SAVE TIME & FUEL • WE SHIP!

CANDIA TRAILER & LANDSCAPE EQUIPMENT CO

www.CandiaTrailer.com

All Prices Cash & Carry! Installation Available!

1-866-761-0196

NH 603-483-2541 • Fax 603-483-2842

35 High St, Candia 4 Coners, Candia NH
10 Minutes East of Manchester, NH • 1 hour From Boston

"Helping You With The Right Fit"



DURA MAG ALUMINUM FLATBED BODIES. Industry's Highest Quality, Call With Your Specs. Starting @ $2,295



ALUMINUM DUMP BODIES. Complete Sub Frame, Power Pac, LED Lights, Starting @ $7,997.



HUGE Load Of Equipment & Landscaping Trailers. All on Sale Today!

POWER TILT



20 FT POWER TILT 7 TON EQUIPMENT TRAILER $6,637



Aluminum Car Hauler Trailer. 10,000 GVW, American Made, Starting @ $5,895.



8' EZ Slide In Dumper Body. Hoist Controls *Included. Starting $2,995



DUMP TRAILERS. 8, 10, 12, & 16 Ft IN STOCK, Twin Piston, Powered Coat, *Ramps, Battery, Starting @ $4,310



LANDSCAPER TRAILERS. Starting @ $2,395



GALVANIZED LANDSCAPE TRAILERS. 5x10, Up To 16', Heavy Duty Split Gate, Starting @ $1,595.



HOMESTEAD Enclosed Trailers. Stocking 8 Ft – 24 Ft, Starting @ $2,795



USA Made – HI TENSILE STEEL BODIES. All Sizes & Combinations. Dealer Seconds $2,995



KNAPHIEDE Western Steel Flatbed Bodies. On Sale $2,295



DOT Truck & Trailer Lights. And Oval Amber Mini Lightbar – WE SHIP





TRANSFER TANK & PUMP. Made In USA, 12 Ft Hose, Nozzle Gun, 15 gpm, In Stock – We Ship

SAVE TIME & FUEL • WE SHIP!

CANDIA TRAILER.COM
& LANDSCAPE EQUIPMENT CO
1-866-761-0196
TAX FREE NEW HAMPSHIRE



All New All Aluminum Utility Bodies
F3 DURAMAG Traditional Swing Door
12 Units In Stock
ON SALE TODAY!



DURAMAG COSTOM FLATBED W/ TOOL BOXES



IN STOCK GALION DUMP BODIES. 8 Ft Thru 16 Ft. Call With Your Specs Today



DURAMAG CUSTOM

HARSH HOIST



2.5 to 45 Ton, Single or Double Piston. Convert a Flatbed Body to a Dumping Body. HOIST & POWER PACK
Starting @ $1,585
USA Made

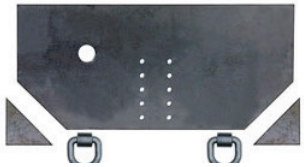

Pintle Plate $179

LOAD COVER



7' X 12' Mesh tarp & Hardware Kit
$239



BUTCHER Dump Power Pac with control Gravity Down $465



15 Ton Pintle Hook $59 – WE SHIP



Retractable Step
One Step $99
Two Step $109
Three Step $119

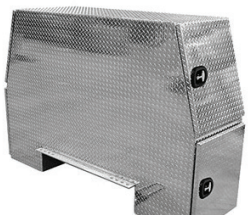

Aluminum I-Pack Toolbox $2690



Under Body With Top Draw. Aluminum, Some With Minimal Blemishes, $$$ Discounted, Call On Price & Availability



Shuttle Door
$179

UNDERBODY TOOL BOXES – Stainless Steel Hinges & Handles

Powder Coat
Diamond Aluminum Door
(black in color)
24"x18"x18" $234
30"x18"x18" $254
36"x18"x18" $274
48"x18"x18" $324





Diamond Plate Aluminum Underbodies
24"x18"x18" $294
30"x18"x18" $309
36"x18"x18" $354
48"x18"x18" $444



CUSTOM AND STANDARD INSTALLATIONS

CTE INC. Bibeau — CONSOLIDATED TRUCK

WWW.CTEI.INFO

Palmer BODIES

COME VISIT OUR NEW LOCATION. 32 INDUSTRIAL COURT, (RT.6) SEEKONK,MASSACHUSETTS. ACROSS FROM SEEKONK SPEEDWAY.



Brand New Challenger Body & Chassis, 26' Long, 54" & 60" Sides & Gate, Single Point 60K suspension, Hardox Body, Hi-Lift Gate, aluminum disc wheels, electric load cover. 16 Ply Tires. Please Call For Pricing



NEW MAC 48 X 102 ALUMINUM FLATBED: 11 x 24.5 Tires. $35,800. Includes FET.



NEW MAC 44'- 97 YARD SCRAP TRAILER. Call for Details.



MAC 28' ALUMINUM SMOOTH SIDE TRAILERS. Air Ride Suspension. Please call for pricing.



11x42 & 11x36. Other sizes available. Call NOW for best pricing!



BRAND NEW EAGER BEAVER 20XPT TRAILERS. 6' RAMPS. BEST PRICING AROUND. Please give us a call.

PARTS ROOM SPECIALS !



REPLACEMENT HYVACYL HYDRAULIC DUMP PISTON, call with your needs!

Roll-Rite®

Automated Covering Systems

...Innovative Technology for Transportation.

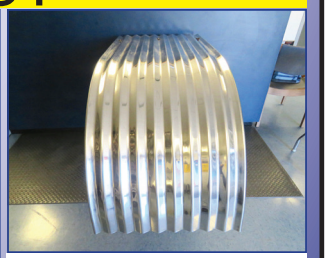

Lifetime 64" Corrugated Fenders, $210. each

CALL US: AT 508-336-6215 • HOURS: 7:30 -5:30

CONSOLIDATED TRUCK & EQUIPMENT INC.

CTE INC. Bibeau

WWW.CTEI.INFO

Palmer BODIES

COME VISIT OUR NEW LOCATION. 32 INDUSTRIAL COURT, (RT.6) SEEKONK,MASSACHUSETTS. ACROSS FROM SEEKONK SPEEDWAY.

HONEST BOB'S HOT DEAL OF THE WEEK



2008 PETERBILT 388:Cummins 525 H.P., 18 Speed, 46 Rears, Double Lockers, New Brakes, New Torque Rods, New Fenders, Very Good Condition. Must Go! $PECIAL Price: $62,500 O.B.O.



1999 TI-BROOK 26' Aluminum Dump Trailer: 11x24.5 Tires @ 75%, Air Ride. Very Good Condition. $24,500.



2003 CLEMENT 26' STEEL TRAILER: $12,500



2003 CLEMENTS 26' STEEL DUMP. 60,000 LB Center Point Suspension, Auto Tarp, Good Working Condition, $12,500.



2005 CLEMENT 26' STEEL DUMP TRAILER: NEEDS A LITTLE HELP (if ya know what I mean) $5,500



2005 FONTAINE: 48' x 102" Wide, Spread Axel,Air Ride, 22.5 Tires at 80%. $15,000.



2006 MANAC 48' Tri Axel Chip Trailer: 102" Wide, Roll Tarp, Works Good, 11x24.5 Tires, Air Ride, Rear Axel Lift. $35,000



1989 ROGERS 60 TON LOW BED TRI AXLE DROP SIDE TRAILER: 22.5 Tires @ 70%, 70% Brakes, NEW Suspension. 24' Deck. Sand Blasted & Painted.

CALL US: AT 508-336-6215 • HOURS: 7:30 -5:30

508-328-8938 THE TRUCK STORE

Mon-Fri 8:30-5pm
Saturday 8:30-4pm

www.TruckStoreSales.com

1700 Broadway - Rte 138 – Raynham, MA • Take Exit 8 Off Rte 495, East Rte 138, On Your Left

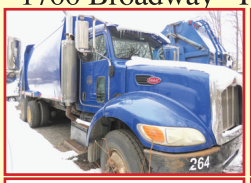

2006 PETERBILT 25 Yard Rear Load Rubbish Truck: Auto., Cummins, 86K miles. Call



2003 MACK ROLL OFF: 75,000 lb. Roll Off. Auto., 58R/20F,60K miles. Call



1998 MACK RD: Diesel, Standard Transmission. Nice Truck.



'05 GMC HEIL Dump Body: Diesel, 60K miles. 35K GVW.



'03 KW T800: 10 Wheel 60.000lb. Hook Lift. Call

USED 2013 ISUZU 4 CYLINDER DIESEL ENGINE & TRANSMISION. CALL FOR DETAILS.



1998 MACK RD 688SX 14' Dump Body, 350 H.P., Auto., 58R/20F, LOW miles, Very clean.



2012 HINO Refer Body: Diesel, Auto., 3 Available. Many other HINOS available! Excellent Condition.



2007 FREIGHTLINER Dump Truck: Cummins diesel,Allison Automatic, 18F/46R. Very nice southern truck. ONLY 77K miles.



2007 Kenworth T300 Thermo King TS200 Refer body 330 CAT,Allison automatic, 12F/40R.



2003 FREIGHTLINER M2: 25 Yard Rear Load Rubbish Packer. $20,000



2006 F650 XLT 26' Moving Van. Diesel, Auto., 139k miles. More moving Trucks coming in daily.



2015 INTERNATIONAL DURASTAR 50' Bucket Truck: DT466, Allison Auto. 14F/23R, 29K miles.



'06 Western Star Tri Axle Dump: Diesel, Auto., $55,000



2009 CHEVY C4500 16' THERMO KING Refer Body w/ Stand-by: Gas, Auto. nice clean truck.



2003-2004 & 2007 MOFFET FORK LIFTS. Nice condition. Low hours.



2007 MACK MR Front Load Rubbish Truck: Diesel, Automatic.



1999 MACK RD Septic Tanker. 18F/44R, 300H.P., standard,steel tank is in excellent condition. 300k miles. Will separate.



2005 MACK Tractors: 460 H.P., 18 speed, air ride, wet system, Jake, 46k locking rears, 350 to 400k Miles. $25,000



2005 GMC C6500 WAYNE SUPER 6 yard Body. Big DURAMAX Diesel, Allison Auto. Under CDL, Only 90K miles. Very nice, Runs like new.



2016 ISUZU NRR: Diesel, Auto. Low miles. Also 2011 Available. Refer. Bodies in stock too.



2004 MACK Tri Axel32 Yard Rear Load Rubbish Truck. 350 HP MACK, Allison Automatic.



USED 12' to 26' REFER & VAN BODIES Call with your needs.



2000 Western Star: Heavy Chassis. 425 HP CAT, 18 speed,double frame. Lots of chrome. Very sexy. 125 k miles



2014 INTERNATIONAL 43 Passenger Bus w?wheel chair lift. Diesel, Automatic. Only 40K miles, Clean & runs great.



2003 VOLVO EcoVax: 50K miles, Ex. Condition.



'16 ISUZU NPR 16' Box: Diesel. Auto., 80K miles.



2007 INTERNATIONAL 26' Moving Truck. Clean. Call for more info.



1999 MACK HD: 17.5 yard dump, 12 yard SS Sander. room for lift axle. 400HP, Hurry! Snow is on the way. Will sell Sander separately ALSO 12' plow and wing plow.

A Good Tool For Your Trade

$AVE • $AVE • $AVE • $AVE • $AVE • $AVE • $AVE • $AVE • $AVE • $AVE • $AVE • $AVE • $AVE • $AVE • $AVE • $AVE • $AVE

Vendetti MOTORS

GMC WE ARE PROFESSIONAL GRADE

FAMILY OWNED & OPERATED FOR OVER 50 YEARS!



HUGE $AVING$ ON HARD TO FIND COMMERCIAL TRUCKS!!!



2019 GMC SIERRA 3500 SLE CREW CAB 4x4: Duramax Diesel, Allison Automatic, P/W, PL, Cruise/Tilt, Pwr. Bucket Seats W/ Console, Remote Start, Chrome Running Boards, Snow Plow Prep., KNAPHEIDE Utility, P/L, Aluminum Back Rack, 6 Strobes, 2 LED Work Lights, Spray Liner, Hitch & Plug. Owner Operator Rig. **Call Rob X233**



2019 GMC SIERRA 3500 4x4 CHASSIS: Gas, Auto., A/C, PW, PL., Tilt, Aux Battery, 110 Power Outlet. Brake Controller, Locking Diff, Heated Camper Mirrors, Snow Plow Prep, Up Fitter Switches, & More. BARE CHASSIS. BUILD BODY TO YOUR SPECS! **Call Rob X233**



2018 GMC SIERRA 3500 Crew Cab 4x4 Chassis: Duramax Diesel, Allison Auto., PW/PL Tilt, Snow plow prep., Locking Diff., Keyless entry. KNAPHEIDE LANDSCAPE Dump Body w/Curbside Doors. **Call Rob Today X233**



2018 GMC SIERRA 3500 4x4: Duramax Diesel, Allison Automatic, PW, PL, Tilt. Trailer Brake Controller, Keyless Entry, Snow Plow Prep. & More. RUGBY 2-3 Yard Dump Body. Diamond Plate Sides & Diamond Plate Tool Box. Hitch Tarp & more. Ready to work. **Call Rob X233**



2019 GMC Savana Cutaway
PW, PL, Chrome Appearance PKG, A/C, Locking Diff, Bluetooth, Tilt& Cruise, Keyless entry & More Knapheide KUV Service Body w/interior shelves, Ladder Racks & more
READY FOR WORK!! CALL ROB TODAY!!



2019 GMC SAVANA CUTAWAY SRW: Gas, Auto., Cruise/Tilt, Chrome appearance Pkg., Remote Keyless Entry, Locking Diff., Bluetooth, 10' DURACUBE MAX Body, Interior Shelves, Ladder Rack, Grip Strut Bumper, 3' Attic, Back up Camera, Pwr. Locks & More. **Call Rob X233**

& more, **(6) to choose, call Rob today!**

YOUR COMMERCIAL BUSINESS
- **Knowledgeable Sales Staff**
- **Properly Up Fitted Units In Stock**
- **Large Commercial Inventory**
- **Extended Service Hours**

With over 30 years experience with commercial trucks, Rob Webster will get the right truck for you!

GMC BUSINESS ELITE

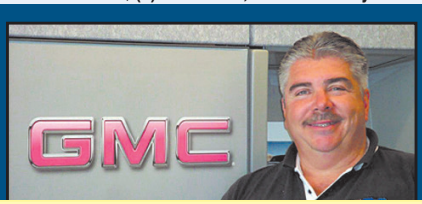

"I'll Take the WORK Out of Your Next Work Truck"

Email: RWebster@vendettiMotors.com
www.vendettimotors.com

EASY TO REACH EXIT 17 OFF I-495

508-593-4023

411 WEST CENTRAL ST. FRANKLIN, MA 02838

* Must qualify for stand alone private purchase offer.

$AVE • $AVE • $AVE • $AVE • $AVE • $AVE • $AVE • $AVE • $AVE • $AVE • $AVE • $AVE • $AVE • $AVE • $AVE • $AVE • $AVE

R&R INDUSTRIES

We Buy All Scrap Metals

www.RRTrucksAndEquipment.com • Sales@RandRind.com

195 Rocus Street, Springfield MA 01104

413-733-2118

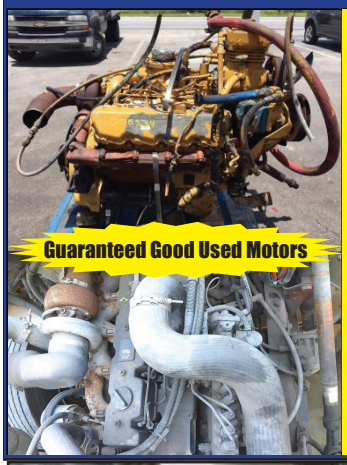

MOTORS FOR SALE

DD 6V-71
DD 12V-71
DD 8V-92
DD 4-53
DD 3-71
(2) 3208 CAT
CAT C-7 Ascert
Cummins 8.3L
Cumm 5.9L 24V
Cummins BT4 - 4 Cyl
(2) Deutz Diesel 3 Cyl
(4) IH DT466
IH Maxx Force
Mack 237's & Scania
7.3L Powerstroke
Mitsu 2 & 3 Cyl
JD 3 Cyl Diesel
Chev 6.2L/ 6.5L
Chev 8.3L/ 8.2L
Ford 6.0L

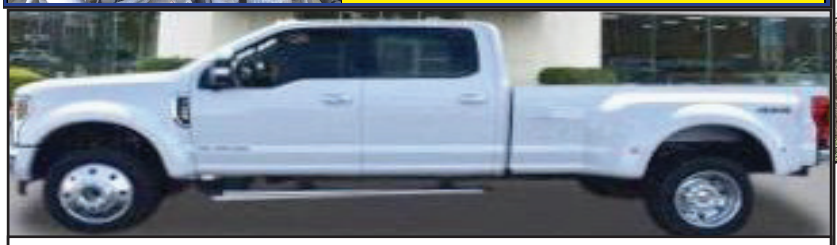

2019 F450 SUPER DUTY CREW CAB LARIAT DRW 4X4: 6.7L Turbo Diesel, Automatic. Power Group. Please call me for more details. Leo, Norwood, MA 781-207-9009



2007 NISSAN FRONTIER. Extra-Cab Pick-Up Truck, Clean! **$4,295** 401-258-7526



2004 CATERPILLAR 315 CL. Two Buckets And Thumb, Mint Condition! 5300 Hours, Asking **$60,000 OBO.** Call Mike 203-650-0771

THE TRAILER DEPOT

203-234-7788

1037 Middletown Ave. (Rt. 17)
Northford, CT

WESTERN



USED 2019 SURE-TRAC EQUIPMENT DECKOVER TRAILER. 8.5' x 20' + 5', Tongue Mounted Tool Box, Pintle Set Up, 22,500 GVWR, #K3250633, **$11,250**



CM Truck Beds Many sizes and styles in stock: single and dual rear wheel, Ford, Chevy, or Dodge



SURE-TRAC ENCLOSED LANDSCAPE TRAILER. 8.5' x 18', 5,250 lb Super Duty Ramp Door, (2) Shelves & Trimmer Racks, #K2245013



CAM SUPERLINE HD DECKOVER EQUIPMENT TRAILER. 25' Flat + 5' Beavertail, 26,525 GVW, #KP502526



SURE-TRAC 14K DUMP TRAILER. 6' 10" X 14' + 4' Stationary Deck, Combo Barn Door Spreader Gate, #K2252739



K-TRAIL DUMP TRAILER. 6' x 12', Ramps, Combo Doors, LED Lights, 9875 lb GVW, #JM019175

www.thetrailerdepot.com

We'll Hook You Up

WE DO FEDERAL INSPECTIONS!

B & C BRAKE & CLUTCH INC.

SWITCH-N-GO®

INTERCHANGEABLE WORK TRUCK BODY SYSTEM

TAKE YOUR BUSINESS TO THE NEXT LEVEL

One-Of-A-Kind Tapered Front for Space-Saving Loading and Unloading

Powder-Coated Switch-N-Go® Bodies and Hoist Systems

All-American Heavy Duty Steel Fabricated by Certified Welders



Electric or Hydraulic Switch-N-Go® Hoist Systems

READING

NO BODY BETTER

GALVY
Rust & Corrosion Resistant



MARAUDER Dump Body

Classic II Service Body



Aluminum or Steel

1-978-745-2500

Truck Bodies & Equipment

63 Bridge St. Salem, MA

www.BrakeAndClutch.com

BRAKE & CLUTCH 54 YEARS EST. 1965 B&C

CAREY AUTO INC
TRUCK EQUIPMENT SALES

37 County Road
Route 106
Plympton MA 02367
PH: 781-582-1378
FAX: 781-585-4438

SPRING IS COMING!!! ARE YOU READY?



TAFCO ALUMINUM LANDSCAPER IN STOCK READY FOR INSTALLATION.



LANAU DUMP BODIES, HARDOX HIGH LIFT AND BARN DOOR GATES AVAILABLE. CALL TODAY.



CAM 20 TON TRAILER: Double Break Beaver Tail W/40" x 80" Air Powered Ramps. Please Give Chris a call for more details.



DOWNEASTER DUMP BODIES STEEL AND STAINLESS STEEL. PLEASE CALL FOR PRICING.

SALES, SERVICE, PARTS

CALL TOLL FREE: 781-582-1378
WWW.CAREYTRUCKEQUIPMENT.COM

CUSTOM METAL FABRICATION AVAILABLE

CAREY AUTO INC
TRUCK EQUIPMENT SALES

37 County Road
Route 106
Plympton MA 02367
PH: 781-582-1378
FAX: 781-585-4438

WE HAVE LOTS OF REALLY GOOD STUFF! $AVE $AVE $AVE



HOOK LIFTS
IN STOCK NOW!!!
BIG OR SMALL WE HAVE
THEM ALL.
CALL US TODAY



KENWORTH HOOK TRUCK: CUMMINS POWER, 10 SPEED, AIR RIDE. $37,500. Call for more details.



2007 GMC 7500's w/ SWITCH-N-GO SYSTEMS.
We currently have 3 available.
Please call us with your needs.



NEW CAM SUPERLINE LANDSCAPE TRAILERS. 7000 LB. GVWR. 14' & 16' STARTING AT JUST $3,250.



TALBOT 35 TON LOW BED TRAILER DETACHABLE NECK. $34,500. Call us for complete details.

SALES, SERVICE, PARTS

CALL TOLL FREE: 781-582-1378
WWW.CAREYTRUCKEQUIPMENT.COM

CUSTOM METAL FABRICATION AVAILABLE

SUMMIT CRANE CO.

19 Sparks St Plainville, CT.
Office: 860-589-3500
Sales: Julien Pepin Cell 860-628-1771



2008 TEREX RT 1120. 120 Ton, 155' Five Section Boom, Rooster Sheave, 30'-56' Bifold Jib, 6814 Hours, Cummins 6 Cylinder Diesel, Located In Texas, **$279,500.**



1971 BUCYRUS ERIE 65C. 70 Ton, 180' Boom, 50' Jib, Cummins Up & Down, 3 Available, **$25,000. Each**



2005 TEREX 23.5 TON. 92' Boom, 26'-44' Jib, 9119 Hours, CAT CT, Mounted on Sterling, Eaton Fuller Transmission, Cruise Control, 92,107 Miles, **$75,000.**



2005 32T ELLIOT 32105S. 105' Boom, 26'-43' Jib, 6700 Hours, Mounted on Sterling LT 8513, 46,800. Miles, Newly Painted, **$115,000.**



2009 26 TON ALTEC AC26103B. 103' Boom, Anti 2 Block, LMI and Remote Control, 5340 Hours, Mounted on 2009 Peterbilt 340 T/A, 52,000 Miles, 3rd Party Certified May 2019, **$95,000.**



2000 LINK BELT RTC 8040 SERIES II. 40 Ton, 105' Boom – 2 Sheive Block, Located In Florida, **$78,500.**



1992 GROVE RT 525C. 25 Ton, 70' Boom, Hook Block, LMI, 3rd Party Certified May 2019, Newly Painted, **$37,500.**



1972 PH T200. 20 Ton, 26'-78' Four Section Boom, No Jib, Cummins Diesel, 13 Speed, Work, Ready, Good Appearance, **$12,000.**



2003 RICO P250 ELECYRIC FORKLIFT. New Reconditioned Batteries, 25,000 lb Capacity, 738 Hours, **$35,000.**

Coming Soon! 2002 NATIONAL 400B.
10 Ton, 18'-46' Boom, Dual Controls, Hydraulic Outriggers, SN 33943,
Mounted on 2002 Volvo VHD T/A, 107,786 Miles, 345 Hp,
Eaton Fuller 9 Speed, Hendrickson RT Suspension, 11' Flatbed, $32,500.



1997 MACK CH612 DUMP TRUCK. Ready To Work, Great Condition, Legal For 10 Tons, Automatic Tarp, New Tires, And Asphalt Chute, Asking **$13,000 OBO.** 203-802-8239



MCNEILUS BODY. Good Condition, Little Use. Has Cable For Boxes, **$4500.** 781-307-3243

• Licensed Arborist #913
• Insured
• Competitive Pricing
• Free Estimates

SAM'S Tree Service
"We handle the jobs, the Big Guys turn down!"

sammal@cox.net
401-269-1133

• Brush Chipping • Tree Removal
• Tree Pruning • Stump Grinding
• Residential Land Clearing



CATERPILLAR 955K. One Owner, 3000 Hours, Excellent Condition, **$14,500 OBO.** Stratford, CT 203-583-1213



2016 F550 4X4 11' SERVICE BODY: V10 Diesel, Power Group, shift on the Fly, 19,500 GVW, Only 47k miles. **$42,985** Call Domenic. 339-933-9142. Plymouth, MA



WORK TRUCK. 80000 Original Miles, Diesel/Built-In Air Compressor, Built-In Generator, Built-In Bench And Cabinets, **$13,000.** Chicopee, MA 413-246-6877



JOB SITE TRAILER. 8 x 28 Office/Storage, Asking Price, **$3,000.** Pine Plains, NY, Call Lenny, 518-398-7024



1985 FREIGHTLINER TRI-AXLE DUMP. 425 CAT, 8-Speed Richards, New Springs, Piston, Brakes, Driven Daily, Needs Some Work, **$18,000 OBO.** 203-410-5880, Rick



RECLAIMED GRANITE. Over 20 Acres Of Posts, Landings, Slope Curb, With Drill Holes & Beautiful Patina, Hand Cut Wall Granite From 1800's Mills Around New England, 8K Tons Available, 1 To 5 Ton Granite Blocks. Dartmouth, MA 508-995-8067

ALL MAKES
EQUIPMENT & PARTS
CONTACT ROLAND CARTER 603-340-6776 Pittsfield NH 03263



TRACKGRIP For Steel Track Excavators. Add Traction and Stability in Icy and Muddy Conditions.



New & Used Buckets & Attachments.



Rebuilt & Good Used Engines.



New Undercarriage. Free Undercarriage Inspection.



Equipment Hydraulic Parts.



Salvage Equipment Parts.

info@allmakesequipmentandparts.com • www.amepinc.com • 603-340-6776

STONEHAM

617-733-0773

NEW 2018'S IN STOCK – ON SALE TODAY!



2018 F550 9' DUMP BODY 4X4. Power Equipment Group,V8 Gas, #182634 **$49,475**



2018 E350 DURACUBE VAN BODY. V8 Gas, CD Stereo, PL, PW, Voice SYNC, Cargo Rings, #182665 **$35,195**



2018 E350 KNAPHEIDE SERVICE VAN. Master Locking, Shelving Pkge, Pass Thru Door, Back Up Camera, PW, PL, #183379 **$41,490**



2019 F550 ALUMINUM LANDSCAPE DUMP. V8 Gas, 4X4, Auto, Up-Grade Package, #19755 **$56,095**



2019 F350 SUPER CAB UTILITY BODY. 4X4, V8 Gas, Voice SYNC, Plow Prep, PW, PL, #19600 **$48,085**



2019 E350 CONTRACTOR SPECS. V8 Gas, Auto, PW, PL, AC, #192641 **$42,095**

COMMERCIAL USED TRUCK DEALS – CALL TODAY



2017 F450 4x4 DUMP TRUCK. 13,546 Miles, Diesel, Auto, PW, PL, AC, Running Boards, Power Angle Plow, #17244P **$50,495**



2017 F350 14' VAN BODY. 29,898 Miles, E-Track, Pull Out Ramp, Pass Thru Door, AC, PW, PL, Roll Up Rear Door #17242P **$31,000**



2018 F550 DUMP 4X4. 29,895 Miles, Diesel, Auto, PW, PL, #18151P (file pic) **$52,559**



2017 F350 CREW CAB PLATINUM. 4WD, 29,698 Miles, Diesel, Ruby Red Metallic, Platinum Package, #182590A **$57,105**



2015 F650 26' VAN BODY. Lift Gate, 2 Rows E Track, V8 Gas, 72,747 Miles, PW, PL, Rear Camera, #15472P **$41,595**



2016 F350 KING RANCHER CREW CAB. 4WD, Leather, Diesel, 38,266 Miles, #182289A **$47,995**

Ford | COMMERCIAL VEHICLE CENTER www.StonehamFordTrucks.com Ford | COMMERCIAL VEHICLE CENTER

211 MAIN ST. STONEHAM, MA 02180

Mon-Fri 8:30am-8pm Sat 9- 5pm Sunday 11-4

ALL PRICES NET & INCLUDE ALL AVAILABLE REBATES TO DEALER

Call Bill Pollack 1-617-733-0773 or billpollack@stonehamford.com

A Good Tool For Your Trade



22-½ TON CUSTOM TAG TRAILER.
20' Flat Deck, 8 1/2 Ft Wide, 8 New Tires, Recent Brake Job, Good Deck & Paint, Asking **$8000.**
Chepachet, RI 401-451-8399



MORBARK 1100 TUB GRINDER.
Self-Loading, 525 Cummins,
$75,000. 401-523-9007



1980 INSLEY EXCAVATOR. 48,000 Pounds, Needs Minor Hydrologic Repair, Engines Runs Great, Asking **$9500.** Jim At 413-813-4052

FOSKETT
EQUIPMENT INC.
TRACTORS & IMPLEMENTS

Route 171 South
Woodstock, CT
860-928-5748



Grasshopper 700 Series
Diesel Front-Mount with 52" or 61" Decks,
0% Financing For 48 Months

BEAM TRUCK & BODY INC.

RI Dealer #647

433 CUMBERLAND HILL ROAD, WOONSOCKET, RI 02895

401-767-2639

NEW - USED & RECONDITIONED DISPOSAL EQUIPMENT



2001 MACK R MODEL :
SHOWS 165K MILES, CHAGNON 22' 75K HOIST, PIONEER 4500 TARP,
8 SPEED FULLER TRANSMISSION. $17,500



2010 INTERNATIONAL 7400: 42,000 MILES W/ HEIL 22 YD. AUTOMATED PACKER. $60,000 WILL SPLIT.

HOOK-LIFT HOISTS IN STOCK FOR MOUNTING ON YOUR TRUCK !
*PHT22L 14-18' BOXES, 175" CA 54" HOOK-HEIGHT, CAPACITY UNDER CDL.
****
*T29S 11-4' BOXES, 126" CA, 54" HOOK-HEIGHT, 29K CAPACITY. 33K CHASSIS.



2019 KENWORTH T800: ALLISON AUTO, 86,000 GVW, AMERICAN ARB 75-22-TRI HOIST, PIONEER RP-4500-SARG COVER, PLASTIC FENDERS, PINTLE PLATE.
CALL FOR MORE DETAILS !



2012 PETERBILT 388 ROLL-OFF, 485 CUMMINS, 8 SPEED, 20 FRONT/ 52 REARS W/ LIFT AXLE, COVER SYSTEM, CALL FOR DETAILS !



2007 ISUZU FVR, 6 CYL., AUTO, UNDER CDL, AIR-BRAKES, MOUNTING NEW HOIST FOR UP TO 16' BOX, 100K MILES. CALL FOR MORE DETAILS !



2019 KENWORTH : AUTOMATIC, MOUNTING NEW AMERICAN ROLL-OFF, CALL FOR MORE DETAILS !



2010 MACK MR 20 & 46 ALLISON W/ NEW WAYNE 40 YD. FRONT LOADER, 26,351 MILES. $164,000 W/ FET

WWW.BEAMTRUCK.NET

NETS
NEW ENGLAND TRUCK SOLUTIONS

125 Industrial Drive, North Smithfield, RI 02896
P.O. Box 979, Slatersville, RI 02876 866-403-3332
NETRUCKSOLUTIONS.COM

TRUCK SOLUTIONS
SALES AND SERVICE, LLC

FULL SERVICE FACILITY, OPEN 6 DAYS A WEEK
MON-FRI- 7:00 A.M. -10 PM SAT 8AM-2PM
FULL BODY SHOP, PARTS DEPARTMENT, ONSITE GRAPHICS DEPARMENT , FABRICATION & MORE



ONLY DEALER TO WIN YOKOZUNA AWARD,THE MOST PRESTIGIOUS HINO AWARD FOR 6 CONSECUTIVE YEARS

HINO TRUCKS
A Toyota Group Company

FINANCING AVAILABLE!



2019 HINO 268A: 26' BOX TRUCK, NON CDL, CALL FOR MORE DETAILS AND PRICE!



2019 HINO 195 DC CAB, 173" WHEEL BASE. HTS0895 CALL FOR PRICE



2019 HINO 195,
210 HP, AUTO, SPRING SUSP,20X96", HINO COE W/20' KENTUCKY MOVING BODY, HTS0330.
CALL FOR PRICING .



2020 HINO 268A & 338'S, AUTO, 260 H.P.'S, AIR RIDE, 26FT. KENTUCKY MOVING BODIES, IN STOCK!!!!



2019 HINO'S :
155 & 195
IN STOCK !
CALL FOR MORE DETAILS AND BEST PRICE !



RED / BLACK & WHITE AVAILABLE

2020'S HINO 268A & 258 ALP'S, 260HP., JERR-DAN 22' STEEL DECK ROLL-BACK.
CALL FOR MORE DETAILS !!



2019 268A CHASSIS'S
IN STOCK ! CALL FOR PRICING !



NEW 2019 SCORPION ATTENUATOR, ALLISON AUTO, SPRING SUSP., 230HP., NEW 15 LAMP LED ARROW BOARD, ROYAL TMA BODY W/ 2 BOLT-IN MAN BUCKETS, NON SKID DECK, 36" REMOVABLE STEEL RACKS, BACK UP CAMERA SYSTEM W/ IN-CAB MONITOR & SO MUCH MORE !!
UTS1011 $109,800

HINO TRUCKS

HINOCARE IS OUR 2 YEAR OR 60,000 MILE (WHICH EVER COMES FIRST) PREVENTIVE CARE PROGRAM FOR THE 195/195-DC(DIESEL) MODEL.

Dealer is not responsible for errors in price, or in description of vehicles

NETS
NEW ENGLAND TRUCK SOLUTIONS

125 Industrial Drive, North Smithfield, RI 02896
P.O. Box 979, Slatersville, RI 02876 866-403-3332
NETRUCKSOLUTIONS.COM

TRUCK SOLUTIONS
SALES AND SERVICE, LLC

FULL SERVICE FACILITY, OPEN 6 DAYS A WEEK
MON-FRI- 7 A.M. -10 PM SAT 8AM-2PM
FULL BODY SHOP, PARTS DEPARTMENT, ONSITE GRAPHICS DEPARMENT , FABRICATION & MORE



ONLY DEALER TO WIN YOKOZUNA AWARD,THE MOST PRESTIGIOUS HINO AWARD FOR 6 CONSECUTIVE YEARS

FINANCING AVAILABLE, WE TAKE TRADES!



2012 HINO 268: 24' BOX W/ LIFT-GATE, 212K MILES. $32,500



2008 HINO 268 CHASSIS : WILL TAKE 20' BOX, 208K MILES, HYD. BRAKES, NEW INJECTORS, NEW FILTER, 6 MONTH WARRANTY. $19,800



2002 STERLING ATTENUATOR W/ ARROW BOARD: NON CDL. CALL FOR MORE DETAILS ! $25,500



2009 WINNEBAGO SUNOVA : 36' QUEEN SIZE BED W/ BUNK FLOOR PLAN, FORD CHASSIS, TRITON V-10, 19,917 MILES, 2 BUMP OUTS. $50,000



2014 HINO 195 : 16' FLAT BED, ALUMINUM RAIL GATE, DIESEL, 116K MILES. $37,500 UTS0611



2016 HINO 268A: 26' MOVING BODY, NON CDL, 38,057 MILES, STILL UNDER FACTORY WARRANTY ! $75,000



2008 CHEVY 3500 12' BOX W/ PULL OUT RAMP, V-8, 130K MILES. $15,500



2013 HINO 268A : 26' BOX TRUCK, UNDER 90K MILES ON EACH, 3,000# RAIL-GATE, SIDE DOOR, 26' 102 WIDE. $43,500



2016 HINO 268 : 26' BOX, AUTO TRANS, STILL UNDER FACTORY WARRANTY, BOX SPEC'S 26 X 102 X 103. CALL FOR MORE DETAILS & PRICING !



2013 HINO 268A : 26' BOX, 141K MILES, LOW PRO TIRES, BOX SPECS 26 X 109 X 102. $37,500



2008 HINO 338 : 26' REEFER TRUCK, AUTOMATIC TRANS., 33,000 GVW, 198,000 MILES. UST0411 $24,950



2013 HINO 268: 24' BOX W/ ALUM. LIFT-GATE, 192K MILES. $37,500

HINO TRUCKS

HINOCARE IS OUR 2 YEAR OR 60,000 MILE (WHICH EVER COMES FIRST) PREVENTIVE CARE PROGRAM FOR THE 195/195-DC(DIESEL) MODEL.

Dealer is not responsible for errors in price, or in description of vehicles

Lowbed Johnson

1-800-660-2412

Moves Construction Equipment

Serving Massachusetts and Southern New Hampshire



2004 LEEBOY 8500. Hatz Motor, Asphalt Paver, Many New Parts Including A New Conveyor System, New Augers, 8-15ft Screed, Just Serviced For Spring, Machine Runs And Paves Perfect, **$27,500.** Plymouth, MA 781-760-5494



2005 MACK CH613. Heavy Specs, 14,300 Front, 46 Rear, Air Ride, 13-Speed, Wet Line, 531K, **$16,000 OBO.** Warrensburg, NY 518-683-2628

2003 CAT 928G LOADER. 3056E COMPLETE OVERHAUL, 20.5-25 TIRES, S/N DJD00721, **$39,900.,** Lawrence, MA 603-973-0809





CAM 20 TON TRAILER: Double Break Beaver Tail W/40"X80"Air Powered Ramps. Please Give Chris A Call For More Details. 781-582-1378. Plympton, MA

BAY CITY CRANE. W/ Big Waukesha Gas Engine ! **$2,500** 401-258-7526

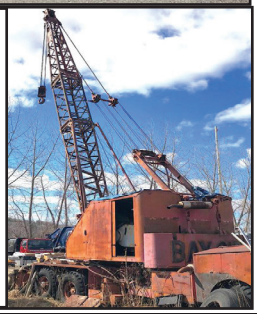



ABRASIVES



SAFETY EQUIPMENT

RAPID PREP

NATIONWIDE EQUIPMENT

RENTALS, SALES

& SERVICE



HIGH PERFORMANCE BLAST POTS



DUST FREE SLURRY BLASTING

Full Service Provider of Equipment, Supplies and Consumables

North Kingstown, RI / Chula Vista, CA / Chesapeake, VA / Lakewood, WA / 877.529.2124 / rapidprep.com

TASCA TRUCK CENTER

CALL
DAN GAUTHIER

OVER 60 IN STOCK

888-747-9001



TRADE PACKAGES DESIGNED
FOR YOUR SPECIFIC NEEDS

UP TO $6,000
IN REBATES !





ELECTRICAL
CONTRACTOR
HVAC

PLUMBING
TELECOMUNICATIONS
AUTOMOTIVE GLASS







Ford | COMMERCIAL VEHICLE CENTER

888-747-9001
DGAUTHIER@TASCA.COM

ADRIAN STEEL
Cargo Management Solutions for Commercial Vehicles



2019 FORD E-350. 14 Passenger Commercial Shuttle Bus, Gas, Automatic, Non CDL License Required. 401-434-5900



1998 STERLING TRI-AXLE MOBILE CONCRETE MIXER TRUCK, 46k Rears, 14k Front, 18k Drop Axle, Zim Mixer, 10 Cubic YD. Capacity, 1200 RPM Tachometer Operating Speed, Remote Chute & Auger, Hi/Low Flo, Water Tank. **$57,900** Call 781-439-6000

DAVE'S ENTERPRISES

42 CHIPAWAY RD. EAST FREETOWN, MA



LULL 644B-37: New Solid Flex Tires. Everything Works. Great Deal! Call Dave For Details. 508-726-0077

508-726-0077



2012 CHEVROLET 1500 CREW CAB SILVERADO 4X4: Full Power, Tow Pkg, 5.3L V8, Locking Diff, AC, stk#19661A, **$20,999.** Call Geno Fitchburg, MA 866-263-8712



2009 JOHN DEERE 544K WHEEL LOADER - Good Tires, Strong Runner, 6706 Hours, Work Ready - Call Dan For Price. 203-506-3860

SPRING SALE
Visit Our Website
FISHER

SPRINGFIELD AUTO & TRUCK EQUIPMENT

1626 BAY ST. SPRINGFIELD, MA

413-426-9976

WWW.SPRINGFIELDTRUCK.COM

GET READY SPRING IS HERE
ADRIAN STEEL
Cargo Management Solutions for Commercial Vehicles



7'-9' Utility Bodies In Stock Starting At $5,699



DOWNEASTER STAINLESS PLATFORMS IN STOCK 8' SRW, 9' DRW, STARTING AT $3799



DOWNEASTER STEEL DUMP BODIES IN STOCK 2-3 YARD & 3-4 YARD, PAINTED BLACK, DOUBLE-ACTING HOIST, LED LIGHT PACKAGE



DOWNEASTER DUMP INSERTS IN STOCK DOUBLE-ACTING HOIST, SHORTBED, LONGBED, STAINLESS OR STEEL MODELS AVAILABLE



CM Goose-Neck Hauler's In Stock Starting At $2,699



DURAMAG ALUMINUM PLATFORM BODIES IN STOCK BRIGHT ALUMINUM AND BLACK POWDER COATED, SHORTBED TO DUAL WHEEL UNITS



Complete Line Of Commercial Work Van Equipment In Stock

BIG WHEEL TRUCK SALES

HEAVY DUTY TOWING AND RECOVERY



2001 MACK RD 688SX TRIPLE PISTON DUMP: 400E-7, 8LL, 20F/58R, 12 x 24 Tires. Excellent condition NO RUST. Will paint your color. **Call us.**



2002 HINO 268 24' Box Truck: Diesel, Automatic. **$10,500.**



2006 ISUZU NPR 18' Box, Rail Gate, Side Door, 5.2L Diesel, **$9,500.**



2005 INTERNATIONAL 22'X 102" MORGAN W/ THERMO- KING REFER: DT466, Air Brakes, Roll Up Rear Door. Excellent Condition. **$18,500**



2010 FREIGHTLINER CASCADIA: Detroit 14.7, Eaton Fuller Smart Shift Automatic. 12F/40R, 737K miles. Runs perfect. No codes or problems. **$18,500.**



MACK 10 Ton ARMY Heavy Tractor: V-8 Cummins Engine, Wet Line, 25 Ton Winch. Runs Great. **$7,500.**



1999 ISUZU NPR 15' BOX. V8 Gas, only 119K miles, **$4,500.**



HANOMAG 33D Front End Loader: Heater, A/C, Wipers,Also has Forks. Runs Excellent. Very Good Year round machine. Only $10,000



1996 CHEVY 3500 2-3 Yard Galion Dump Body: 4x4 Diesel, Automatic, Runs Excellent. **$8,500**



2007 FORD E350 SUPER DUTY 14' VAN: DRW, A/C. Runs Excellent! Only 144K miles. **$9,500.**



2003 MITSUBISHI FUSO MD II w/ MORGAN 14' Refer Body: Rollup rear door, Diesel, Automatic, A/C, THERM-O-KING Diesel Refer unit w/stand by. ONLY 124K miles. $11,500



1997 GMC 5500 RUGBY Dump Body: Behind Cab Diamond Plate Equipment Box, Hitch Plate. Runs Excellent!

42 Quanapaug Road, East Freetown, MA

508-763-5927 • FAX 508-763-2369

www.BIGWHEELTRUCKSALES.COM

WE SELL HEAVY DUTY SNOW PLOW EQUIPMENT • WE EXPORT WORLD WIDE • HEAVY DUTY TOWING SPECIALIST

R & E STEAM EQUIPMENT

- Steam Cleaning Equipment -



Used Hot Water Units Starting @ $1095.



New Hot Water Units Starting @ 2295.

Rent For 12-24 Months Own It For $1.00

(617) 899-8775

Earl Warwick



2009 FREIGHTLINER CASCADIA. DD15 Detroit, 10 Spd, 46K LB Rears, 11x24.5 On Aluminum, 800K Miles, **$19,500.,** Lawrence, MA 603-973-0809

DJ & SONS SANDBLASTING & COATINGS

SALEM, NH 603-498-6583





SANDBLASTING • COATINGS • WELDING • CONSTRUCTION EQUIPMENT & TRUCKS- CALL FOR INFO & ESTIMATES

1997 GMC 3500 14' BOX TRUCK. 93K Miles, New Brakes, Front Tires, Fuel Pump, Starter, Battery, Used By Rental Center For Tent Delivery And Dry Storage, Runs Well, Title In Hand, **$3900.** 781-254-7600



CAREY AUTO INC TRUCK EQUIPMENT SALES

37 County Road
Route 106
Plympton MA 02367
PH: 781-582-1378
FAX: 781-585-4438

2002 KOMATSU WA180



4,200 HOURS, JRB QUICK COUPLER, FRESH REHAB.
$38,500

SALES, SERVICE, PARTS

CALL TOLL FREE: 866-637-4076
WWW.CAREYTRUCKEQUIPMENT.COM

CUSTOM METAL FABRICATION AVAILABLE



1998 FORD F800. 2WD, 158K Miles, Diesel, Dump Truck, 10 Ft., Run Seasonal April To Thanksgiving, Has Never Done Snow Plowing, **$19,000.** Call Tony, Leominster, MA 978-815-6386

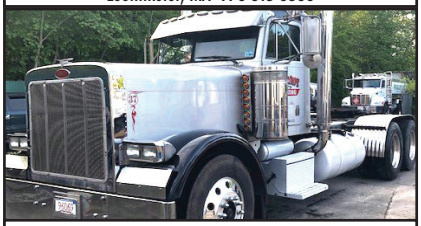

2000 PETE 379. Long Nose, 550 CAT, 18 Speed, 46K Rears, Long Wheel Base, Wet Line, Full Fenders, 7" Straight Pipes, Motor Inframed 1 Year Ago, Has 600HP Tune, Runs Excellent, **$55,000.** 781-447-2210

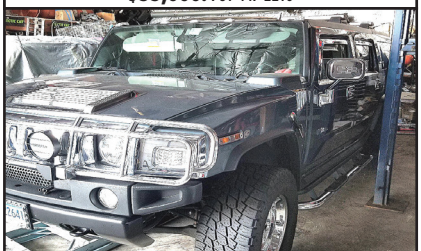

2005 HUMMER. Mint Condition, 12K Original Miles, Loaded, **$40,000 OBO.** 203-410-5880, Rick

AMERICAN RECYCLED MATERIALS, INC.



2016 Sandvik QE241, Less Than 1,000 Hours, 1 and ½ Inch Screens, **$150,000**





1984 International Fire Truck, 14,387 Original Miles, Immaculate Interior, Like New, Needs Carburetor to Run, **$4,000**



2001 Ford F-350, 7.3 Liter Diesel Flatbed, 60,323 Miles, New Intercooler, **$4,000**



1997 John Deere 410D, Runs, Drives, Operates, Needs Floors, **$6,000**



SANDERS (5 of them), All Excellent Working Condition, All Have New Motors and Straps, Extra Parts as Well, **$1,500** Each or **$6,000** for All of Them



1997 Chevy 3500, 1 Ton Diesel, 96,145 Miles, New Brakes, New Tires, New Flatbed, **$4,000** or **$6,000** with DownEaster Sander



2004 Peterbilt 330 Crane Truck, 236,598 Miles, 16,872 Hours, Runs-Operates Well, Hook-Ups Work, **$45,000**



2000 Elgin Sweeper, 20,700 Miles, 4062 Hours, Runs, Drives, Operates Well, **$10,000**



2004 Peterbilt 330 Sanding Truck, 77,013 Miles, 8,794 Hours, Brand New Brakes, Drums, and Rotors, Runs and Operates Amazingly Well, **$35,000**

157-165 Lowland St. Holliston, MA 508-429-1455



1992 Ford F-350, 7.3 Liter Diesel, Does Run and Drive, In Need of TLC, **$2,000**

METROPOLITAN TRUCK CENTER INC.

1074 Turnpike St. Stoughton, MA 02072

www.metropolitantruck.com

866-514-1214

GREAT SELECTION OF BODIES IN STOCK!

EVERYTHING YOU NEED FOR A TRUCK BODY!!!





CUSTOMIZED ALUMINUM BODIES TO FIT YOUR EVERY NEED



UTILITY BODIES



DUMP BODIES



KARGO KING CFIVE DS-11-110



DROPSIDE DUMP BODIES



ALUMINUM SERVICE BODIES



COMPOSITE LANDSCAPER



S.M.A.R.T. RACKS



COMPOSITE PLATFORM BODIES



57" AND 75" SINGLE AND DUAL WHEEL

READING — NO BODY BETTER

DISCOVER VISA MasterCard AMERICAN EXPRESS Card

READING — NO BODY BETTER



2020 RHODES. 26' Steel Dump Trailer AR450, Dual Hinge High Lift-Gate, 70,000# Single Point, Electric Cover. Call 401-434-5900



MICHIGAN MODEL 75A. 4WD, All Chains, Both Machines In Great Operating Condition, Minneapolis Moline, All Chains, **$4300 For The Pair.** 860-262-0563

THOMPSON TRACTOR LLC.
860-963-1918
A DL HOLKE COMPANY
15 RT. 171 WOODSTOCK, CT 06281
DAVE'S CELL 508-864-8874
THOMPSONTRACTORLLC.COM

ALWAYS A BUYER FOR CLEAN LATE MODEL EQUIPMENT !!



2015 DEERE 524-K: ALL OPTIONS W/ 518 HOURS, AS NEW ! **$134,500**



2016 KUBOTA SSV-75: LOADED WITH 152 ORIGINAL HOURS, NEW CONDITION! **$41,500**

INVENTORY AT * WWW.THOMPSONTRACTORLLC.COM



2013 GMC K3500 REG CAB 4X4. 6.0 L V8, Automatic, Air, Tilt, Cloth Seat, Fleet Maintained, 77K, One Owner, **$21,500.,** (Utility Body Available for Extra Cost), Westport, MA 508-636-5050



19' STEEL DUMP BODIES, In Very Good Condition, 3 Chutes In Tailgate, No Tarp, **$5000 OBO.** Piston Available, $1200. 413-374-5331



2009 ROCKSTER 900 CRUSHER - 36" Closed Circuit Impactor, Cross Belt Magnet, Cat Diesel - **$129,000** Call Dan At 203-506-3860



NEW BREAKALL K1000 HYDRAULIC HAMMER, Operating Weight 1,168 lbs., Impact Rate BPM 480-850, Impact Energy 1,500 lbs., Carrier Weight 15,000-27,000 lbs., Fits A 307-311 Excavator. **$11,950** or **$249/Month.** 401-785-9800



1984 CASE 580D. 4x4, Extend-A-Hoe, 8379 Hours, Runs Perfect, Great Condition, Asking **$15000.** Johnston, RI 401-946-1360, Tim

CT• RI• MA • NY

DWT

100 YARD STEEL DUMP TRAILERS

CALL IAN OR LENNY 800-229-9421

WE WILL SAVE YOU MONEY .... AND PUT A SMILE ON YOUR FACE!

STUMP & BRUSH TRANSPORTATION & DISPOSAL
$950/LOAD

DEMOLITION DEBRIS TRANSPORTATION & DISPOSAL
$2150/LOAD

SAME DAY DISPATCH
TOP $$ PAID FOR YOUR SCRAP STEEL, COPPER, & ALUMINUM!!!

www.bhtrailersandplows.com

6 Center Parkway.
Plainfield, CT
06374

BH
TRAILERS AND PLOWS

2207 Hartford Ave.
Johnston, RI
02919

860-949-7836

BOSS SNOW PLOW SALE - CALL FOR DETAILS!



CM Steel SK Skirted Body
several popular sizes in stock



CM Steel TM Hauler/Service Body
limited sizes in stock



CM PL Flat Bed 8-14 ft in stock, rack body panels available $1,995



DURAMAG Flat Beds
with 10 inch apron,
starting at $2,325



2019 BIG TEX 14TL
20ft 16+4 split tilt, 14000lb GVWR, $6,495



2019 BIG TEX Gooseneck
14GX Dump trailer, 14000lb GVWR, $8,995



2019 BIG TEX 25GN 28+5,
25,900lb GVWR,
$14,495



2019 BIG TEX 14LX 83x14
Dump Trailer, loaded with tarp kit, 14000lb GVWR, $8195



CM RD Beds
Over 100 Beds
IN STOCK!!

Cash and Carry!
$2,575



CM Service Bodies
Cash and Carry!
IN STOCK!!

ALL SIZES
$5,995

BigTex TRAILERS · CM TRUCK BEDS · LOOK Trailers · DURAMAG · MAXXD TRAILERS · BOSS SNOWPLOW · COVERED WAGON



NEW BREAKALL K1500 HYDRAULIC HAMMER, Operating Weight 2,866 lbs., Impact Rate BPM 350-750, Tool Diameter 4.7", Impact Energy 3,500 lbs., Carrier Weight 31,000 - 42,000 lbs., Fits A 320 Excavator. **$19,950** or **$399/ Month.** 401-785-9800



CM UTILITY BODIES IN STOCK. Both Aluminum And Steel Available. Please Call Us With Your Needs. Call Chris Or Mike. Plympton, MA 781-582-1378

HEIL TRAILER SOLUTIONS BUILT FOR YOU.

www.wbhill.com

trans-tech

888-537-3613

WB HILL

413-525-6665

Serving You With New Ideas

305 Shaker Rd P.O. Box 428 • East Longmeadow, Ma 01028

wbhillinc@aol.com • www.wbhill.com • https://www.facebook.com/WBHILLINC

JUST OUT OF SERVICE



(5) -10,000 GALLON 5 COMPARTMENT TANDEM TRAILERS FOR SALE. GREAT CONDITION. AGE RANGE 1988-1991. JUST OUT OF SERVICE AND WITHIN TEST DATE. CALL FOR MORE INFORMATION.

KAPLAN TARPS

888-611-TARP

www.kaplantarps.com

KAPLAN TARPS

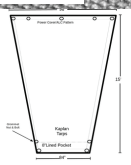

15 Ft MESH DUMP TARP. Taper Tarp 82" X 96" X 15' . 8" Pocket Reinforced With Vinyl, A Grommet, Nut And Washer At The End Of Each Pocket To Prevent Separation, Hems Reinforced With Webbing, And A Tail Reinforced With Webbing And Grommet Pattern Appropriate For ALC, Power Cover, Load Covering Solutions & Obrian Systems. **$102.90**

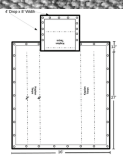

27 Ft LUMBER TARP 4' Drop: Full Weight 16' X 27' Tarp. 18oz Vinyl Black D Rings: 2', 4',On Drops And Flap. Wear Patch 6" X 6" Behind Each D Ring Two Tarps Required For Set (Covers Up To 53' Trailer) / Tarps Sold Individually Grommets: 24"O.C. D Rings: 24"O.C.



SIDE ROLL TARP. New Englands Largest Side Roll Tarp Manufacturer, Installer And Repairer. We Produce And Install Both Ratchet Style And Latch Plate Style Systems And Carry The Majority Of Parts And Tarps In Stock.



ROLL OFF TARP. Side Roll Tarping System For Roll Off Container. Water Proof/Weather Proof, Fits Most 20 Yd, 30 Yd, And 40 Yd Roll Off Dumpsters, Complete Tarp & All Hardware, Easy One Person Installation And Operation, Economical Answer To Storm Water Protection Regulations. **$799.**



FLIP TARP / SPRING SYSTEMS Can Be Mounted On Truck Bodies Up To 48 Feet In Length And Are Available In Manual Or Fully Automatic Systems. Variety Of Motor, Tarp, And Mounting Options. Optional 18 Oz. Tarp Or Hot Top Material Available. Call With Your Specs.

TARP REPAIRS

KAPLAN TARPS

CARGO Controls

SHOP NOW!



PARTS Kaplan Will Keep You Covered Call Us Today

42 HILLIARD ST MANCHESTER CT 06042

NEED A LOAN for the Equipment you see?



NEED CA$H and own equipment?

Looking to Purchase?

Call TODAY and we will get you approved in less than 24 hours!
Only a simple application form needed!

Just need CASH for Working Capital?

Call TODAY and we will come inspect your equipment and loan you cash against what you already own!

Do not miss out on the Equipment or Cash you need and want today! Universal Finance Corp. will help you get a loan quickly!

UNIVERSAL
FINANCE CORP

FAST AND SIMPLE TO APPLY!

CALL TODAY
781-439 6000

www.universalfinco.com

123 Haven St. ▪ Reading, MA 01867 ▪ Tel: 781.439.6000

RAVENS ROGERS Kruz

JOSEPH EQUIPMENT COMPANY

300 GAY ST • MANCHESTER, NH 03103

FONTAINE

SATURDAYS
WE ARE OPEN ALL DAY

PHONE: 603-641-8608
FAX: 603-666-3716

293 NORTH - EXIT 2 -
LEFT ONTO BROWN AVE -
RIGHT ONTO WINSTON ST.-
LEFT ONTO GAY ST.
300 GAY STREET
ON THE RIGHT

SPRING SPECIAL, LIMITED SUPPLY

SPECIAL SPRING PRICING $68,500 PLUS FET AND FREIGHT
LIMITED SUPPLY, ORDER NOW

55 TON, 26' DECK, 18'' DECK HEIGHT



2020 FONTAINE MAGNITUDE 55LCC

FLAT LEVEL DECK, TRI AXLE, AIR RIDE, SET UP FOR 4TH, AIR LIFT ON THIRD, 18" DECK HEIGHT, 26' DECK, DUAL CAM PAWL ASSEMBLY WITH 7 RIDE HEIGHT POSITIONS. REMOVABLE KINGPIN AT 108 INCH RADIUS, ALTERNATE KINGPIN AT 89" RADIUS, 275 RUBBER, ALUM WHEELS. AVAILABLE IN BLACK AND RED.

CALL 603-641-8608 TO PLACE YOUR ORDER.

www.josephequipment.com

Trades Welcome • Financing Available

THIS AD IS COPYRIGHTED & OWNED BY TRUCK AND EQUIPMENT POST

RAVENS ROGERS Kruz

JOSEPH EQUIPMENT COMPANY

FONTAINE

SATURDAYS • WE ARE OPEN ALL DAY
PHONE: 603-641-8608
FAX: 603-666-3716

293 NORTH - EXIT 2 -
LEFT ONTO BROWN AVE -
RIGHT ONTO WINSTON ST.- LEFT ONTO GAY ST.
300 GAY STREET ON THE RIGHT



2009 VOLVO L150F LOADER, ORIGINAL PAINT, ONE OWNER, EXCELLENT SHAPE, RECENT MOTOR, 3RD VALVE.
CALL FOR MORE INFORMATION.



2012 TARASPORT 50' Tandem Spread Axle Step Deck Trailer, Sandblasted & Painted. New Brakes, Seals, Bearings, Hubcaps, Flaps & Decals. Front And Rear Pull Outs To Extend Trailer, Spring Assisted Ramps From Lower Deck To Upper Deck, 12' Alum Pull Out Ramps, Air Ride, 10' Upper Deck, 40' Main Deck, 102" Wide, 22.5 Lo Pro Tires, Excellent Shape, **Call For More Information.**



1999 FREIGHTLINER FL70 DISTRIBUTOR TRUCK, Cummins 24V Diesel, 5 Speed Trans, 2000 Gallon Distributor Maximizer, Lee Roy Rosco Body, A/C, P/S, Spring Suspension, 33k GVW, Rear Camera System, 11R22.5 Rubber, Low Miles, Hand Held Wand, **Call For More Information.**



2000 ROGERS 50 TON
Quad Axle Lowboy.
Air Ride, Hyd Detachable Neck,
Air Lift On 4th Axle, 255 Tires.
Call For More Information.



1959 MACK B753S DUMP TRUCK,
Tandem Axle, 6 Cylinder, 5 Speed, Camelback Spring, 204" Wheelbase, PTO, 14' Box. **Call For More Information.**



2003 EAGER BEAVER 50 TON, Tri Axle, Lift On 3rd, NGB, Air Ride, 24' Deck, Lo Pro Tires, Hub Piloted, One Owner, Original Paint. **Call For More Information.**

2 AVAILABLE - 1 SPRING, 1 AIR RIDE

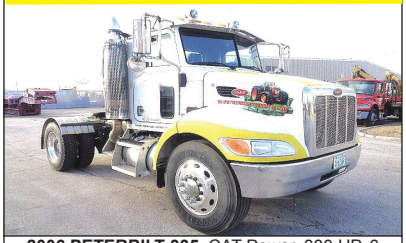

2006 PETERBILT 335, CAT Power, 330 HP, 6 Speed, Single Axle, Alum Wheels, Spring Ride, Pintle Hook And 5th Wheel. 7' From Cab To Axle, 10' To Back Of Frame. **Call For More Information.**



2020 KRUZ 40' ROUND BOTTOM TRI AXLE DUMP TRAILER, 85 Yard, Air Ride, Barn Door, In Stock No Waiting. 2 Available To Choose From. **Call For More Information.**



1994 DORSEY TRI AXLE, Aluminum 30' Tub 80,000 Lbs End Dump Trailer, 31.5 Steel Frame, Lift On Third, Almost New Liner, Power Slide Canvas, Air Gate, 1245 Radial Tires. One Owner, Excellent Condition. **Call For More Information.**

6 WATER TRUCKS AVAILABLE

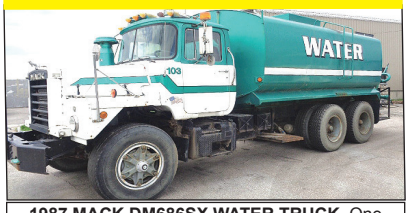

1987 MACK DM686SX WATER TRUCK, One Owner, 2 Axle, 18 Front, 58 Rears, 22" Tires, Curry 4000 Gallon Water Tank, Spring Ride, Spray Heads Front And Back, Hydraulically Driver Water Pump.
Call For More Information.



2000 ROGERS 50 Ton, 26' Deck, 102" Wide, Tri Axle, Air Ride, NGB, Lo Pro Tubeless Tires, One Owner, Working Daily.
Call For More Information.



NEW 2019 XL SPECIALIZED, 55 Ton, 26' Deck, 15" Loaded Deck Height, Tri Axle, Set Up For 4th, Lift On Third, Air Ride, Long Goose Neck, 2 Pin Position, Boom Trough, 275 Rubber, Alum Wheels. Front Flip Ramps, Chain Slots, Weigh Scale, Strobes With Battery Back Up, Strobe Lights, Outriggers, Extra D-Rings. Available In Black Or Red, In Stock, No Waiting. Located At The Factory In Manchester IA And Also Stock In Manchester NH.
Call For More Information.

www.josephequipment.com

Trades Welcome • Financing Available

THIS AD IS COPYRIGHTED & OWNED BY TRUCK AND EQUIPMENT POST

RAVENS ROGERS Kruz

JOSEPH EQUIPMENT COMPANY

FONTAINE

300 GAY ST • MANCHESTER, NH 03103

SATURDAYS • WE ARE OPEN ALL DAY

PHONE: 603-641-8608

FAX: 603-666-3716

293 NORTH - EXIT 2 -
LEFT ONTO BROWN AVE -
RIGHT ONTO WINSTON ST.- LEFT ONTO GAY ST.
300 GAY STREET ON THE RIGHT



1989 CAT 980C LOADER, One Owner, Excellent Shape, 29.5 X 25 Tires. Working Daily, **Call For More Information.**



2012 TALBERT 55 TON, DSR, 26' Deck, Tri Axle, Air Ride, 102" Wide, 14" Deck Height, 2 Pin Position, One Owner, One User, Excellent Shape. **Call For More Information.**



2020 RAVENS FLEET HAWK, All Alum Flatbed Trailer, 48 X 102 Wide, Spread Axle, Air Ride, Hub Piloted Wheels, In Stock, Ready To Go, Special Factory Pricing. **Call For More Information.**



1990 LIDDELL 70 TON 2+3+2 BEAM TRAILER, 25' Beam With 10' Deck Extension, Air Ride, Non Ground Bearing, 102" Wide, Excellent Shape, Detaches Both Ends, Working Daily. **Call For More Information.**



GEITH DEMO GRAPPLE
For Cat 349 Or Equivalent Size Machine.
Set Up For Quick Disconnect.
Call For More Information



2000 TRAILEZE SLIDING AXLE, 48 X 102, 17.5 Rubber, 20k Lb Winch, Roll Down Landing Gear, Steel Deck, Exc. Condition, **Call For More Information.**



2001 LANDOLL 660 35 Ton Tandem Axle Trailer, Hydraulic Sliding Axle, Air Ride, 10' Upper Deck, 38' Main Deck, 102" Wide, Winch, Sandblasted And Painted. New Brakes, Seals, Hubcaps, New Decals. **Call For More Information.**



GROVE 22 TON RT 522 CRANE, 70' Of Boom Plus Jib, Excellent Shape, **Call For More Information.**



2007 JOHN DEERE 644J WHEEL LOADER, Forks And Bucket, 16,000 Hours, JRB Coupler, 3rd Valve, A/C, Fleet Maintained, One Owner. **Call For More Information.**



1996 PETERBILT TRACTOR, Tri Axle, CAT Power, 8 Speed, 46K Rears, 20K Pusher, Wet System, Pintle Plate, 24.5 Rubber, Long Enough For Dump Body, Air Ride, **Call For More Information.**

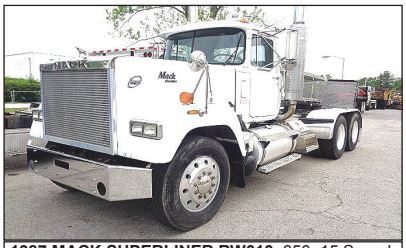

1987 MACK SUPERLINER RW613, 350, 15 Speed, 44k Lb Rears, Double Frame, 155,000 Original Miles, Southern Trailer, A/C, P/S, Engine Brake, Near Mint Condition, Excellent Original Condition, Many New Parts. **Call For More Information.**



GROVE 35 TON RT CRANE, Model RT65S, 2 Winches, 104' Of Useable Stick With Jib, Very Recent Tires, Rebuilt Motor, Same Owner Last 25 Years. Ready To Work. **Call For More Information.**

www.josephequipment.com

Trades Welcome • Financing Available

THIS AD IS COPYRIGHTED & OWNED BY TRUCK AND EQUIPMENT POST

RAVENS ROGERS Kruz

JOSEPH EQUIPMENT COMPANY

FONTAINE

300 GAY ST • MANCHESTER, NH 03103

SATURDAYS • WE ARE OPEN ALL DAY

PHONE: 603-641-8608
FAX: 603-666-3716

293 NORTH - EXIT 2 -
LEFT ONTO BROWN AVE -
RIGHT ONTO WINSTON ST.- LEFT ONTO GAY ST.
300 GAY STREET ON THE RIGHT



2005 FONTAINE TL55, Original Paint, Air Ride, Tri Axle, 2 Pin Position, 275 Tires, Alum Wheels, LiftAxle, 25' Deck, 18" Deck Height. **Call For More Information.**



2015 STEPHENS AND 2016 VANTAGE 1000 Cubic Feet, Tandem Axle, Aluminum Pneumatic Bulk Trailer, Air Ride, 3 Compartment Tank, Alum Wheels, No Rust, From Texas **Call For More Information.**



2008 ITI DUMP BODY, Length: 17.6 ', Width: 8', Height: 60", Body Only, No Piston, Canvas **Call For More Information.**



2005 XL SPECIALIZED 40 TON TRI AXLE BEAM TRAILER, Air Ride, 9' Detachable Neck, Self-Contained Power Unit, 25' Beam Deck, 102" Wide. **Call For More Information.**



1985 MACK WATER TRUCK, 4000 Gallon, 300 HP, 6 Speed, 44k Rears, Camel Back, Hydraulically Driven Water Pump, Spray Heads Front And Back, Fleet Maintained. 2 Available To Choose From. **Call For More Information**



IN STOCK - 2020 KRUZ 26' STEEL TUB, Aluminum Frame Dump Trailer, Air Ride, 2 Axle, Alum Wheels, 450 Hardox, 13,700 Lbs. 24.5 16 Ply Tires. 3 Panel Alum Gate, Taking Orders. **Call For More Information.**



IN STOCK - 2020 KRUZ, 70 Yard, 2 Axle, 70,000 Single Point Suspension, 25,000 Lb. Axles, 36' Long, 90" Sides, 1/4 Inch 450 Hardox, Floor, Sides, Nose, Gate, Barn Door-12 Panel Gate, Tow Hooks, Led Lights, 11 X 24.5 Rubber, Aluminum Wheels, Ladders Front And Back, Holland Mark V 50,000 Lb. Landing Gear. In Stock, No Waiting. **Call For More Information.**



1999 LIDDELL L50, 50 Ton, 3+1 Combination Beam Trailer, Air Ride, Hyd Detach Gooseneck, 26' Beam, Liddell 5-9 Self Steering Booster Ext, Pin On 4th Axle, Alum Wheels. Trailer Currently Located In TN. **Call For More Information.**



2003 TRAIL KING, 55 Ton Level Deck, 3 Axle, Air Ride, 25' Deck. Original Paint, One Owner, Working Daily. **Call For More Information.**



2001 PETERBILT, TRI AXLE, 60" Bunk, 550 Cat Power, 18 Speed, 46k Lb Rears, 2 Speed Rears, Wet System, Loaded, Alum Wheels, Virgin Tires, Long Sliding 5th Wheel. **Call For More Information.** Also Available, 1996 Peterbilt Tandem Axle Tractor. (7 Total To Choose From).



1981 HOLMES RC100 100 TON 8 X 4 CONVENTIONAL TRUCK CRANE. Detroit Upper, 3633 Upper Engine Hours, Auto Trans, Johnson 4 Sheave Block, 24' Angle Boom, Detroit 8v-71n Lower, Hydraulic Outriggers, Tulsa Winch, Rail Road System. **Call For More Information.**



2011 DOONAN 53' SPREAD AXLE STEP DECK, 120 Inch Axle Spread, Air Ride, 10' Top Deck, 38' 6" Lower Deck, **Call For More Information.**

www.josephequipment.com

Trades Welcome • Financing Available

THIS AD IS COPYRIGHTED & OWNED BY TRUCK AND EQUIPMENT POST

RAVENS ROGERS Kruz

JOSEPH EQUIPMENT COMPANY

OPEN ALL DAY SATURDAY

FONTAINE

300 GAY ST • MANCHESTER, NH 03103

PHONE: 603-641-8608 FAX: 603-666-3716



NEW MODEL - 2019 FONTAINE RENEGADE LXLN12 -12 Inch Loaded Deck Height With 4 Inch Ground Clearance When Fully Loaded, 30 Tons In 16 Feet On Tandem Bogie Or 30 Tons In 20 Feet With 3rd Axle Flip, Low Profile, 3rd Axle Capability, 32 Feet 11 Clear Deck Length. IN STOCK, NO WAITING, **CALL FOR MORE INFORMATION.**



NEW MODEL - 2019 FONTAINE MAGNITUDE 50 Tri Axle, Set Up For 4Th, 50 Ton, Air Ride, 24' Deck, 20" Loaded Deck Height, Alum Or Steel Wheels, Strobe Lights, Outriggers And D-Rings. **Call For More Information.**



2019 KRUZ TERMINATOR, 26' Steel Frame, Single Point Suspension, 2 Way Gate, 11 X 24.5 Tires, Alum Wheels, 2 Speed Landing Gear. **Call For More Information.**



27' FLAT LEVEL DECK - IN STOCK

2019 FONTAINE 55L, 27' Flat Level Deck, Also Available In 25' And 26' Deck Length. Tri-Axle, Air Ride, 3Rd Axle Lift, Alum Wheels, Strobe Lights, Set-Up For 4Th Axle. In Stock, No Waiting. **Call For More Information.**



2019 KRUZ 26' STEEL TUB, Aluminum Frame Dump Trailer, Air Ride, 2 Axle, Alum Wheels, 450 Hardox, 24.5 16 Ply Tires. TAKING ORDERS **Call For More Information.**

55 TON MODULAR WITH BEAM

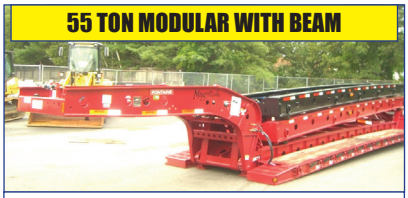

2019 FONTAINE 55H MODULAR DSR, Beam Deck Also Available, Tri Axle, 60" Axle Spacing, Hydraulic Removable, Non Ground Bearing, Set Up For Gooseneck Ext, Spreader Bar And 4Th Axle Flip, Air Ride, Alum Wheels, 22,5 Rubber. **Call For More Information.**



2019 FONTAINE 60 TON MODULAR 2+3+1, 26' Dsr, 184" Swing Clearance, Set Up For 2 Axle Jeep, 14" Deck Height, Air Ride, Alum Wheels, 275/70R X 22.5 Rubber, Non Ground Bearing. **Call For More Information.**



2019 FONTAINE RENEGADE LXL, 14" Deck Height, 30' Deck W/6" Ground Clearance, 2 Axle, Set Up For Third, Hydraulic Detachable, Taking Orders **Call For More Information.**



2019 KRUZ, 70 Yard, Tri Axle, 70,000 Single Point, Lift On Third Axle, 1/4 Inch 450 Hardox, Floor, Sides, Nose, Gate, 12 Panel Gate, 11 X 24.5 Rubber, Alum Wheels. Taking Orders. **Call For More Information.**



2019 FONTAINE TRAVERSE HYDRAULIC TAIL, 48' Long, 102" Wide, Air Ride, Hydraulic Upper Deck. Hydraulic Winch, Remote Control, Alum Wheels, Dual Controls. Taking Orders **Call For More Information.**



2019 FONTAINE 60 TON MODULAR, 26' Dsr, 60" Axle Spacing, 184" Swing Clearance, Set Up For 2 Axle Jeep, 14" Deck Height, Air Ride, Alum Wheels, 275/70R X 22.5 Rubber, Non Ground Bearing. In Stock. **Call For More Information.**

3+3+3



1998 KAYLN SIEBERT. 75Ton 3+3+3, Air Ride, West Coast Bogie, 3 Axle, Air Ride Jeep With Power Tower, 10' Wide Trailer, 60' Overall Length, 48' Of Useable Deck, 275/70 X 22.5 Rubber, Sandblasted & Painted, Excellent Shape, Alum Wheels On Jeep And Booster. **Call For More Information.**

Trades Welcome • Financing Available • www.josephequipment.com

THIS AD IS COPYRIGHTED & OWNED BY TRUCK AND EQUIPMENT POST

TRAILER RENTALS • TRAILER RENTALS • TRAILER RENTALS •

WE RENT STEP DECKS • LOW BEDS • HI FLATS • DEMO/SCRAP • TRAILERS

RAVENS ROGERS Kruz

JOSEPH EQUIPMENT COMPANY

300 GAY ST. • Manchester, NH 03103

FONTAINE

PHONE: 603-641-8608
FAX: 603-666-3716

NOW TAKING ORDERS FOR DUMP TRAILERS AND LOWBEDS FOR FALL DELIVERY



NEW ROGERS 55 TON DROPSIDE RAIL LOWBED TRAILER. 25Ft Steel Deck, Tri-Axle, Air Ride, Lift On Third Axle, Strobe Light Pkg, Covered Bogie, 15" Loaded Deck Height, 2 Pin Position, 4Th Axle Set Up (In Stock), Non Ground Bearing
In Stock And No Waiting

14" DECK HEIGHT



NEW 2020 FONTAINE RENEGADE LXL. 14" Deck Height, 30' Deck W/ 6" Ground Clearance, 2 Axle, Set Up For 3Rd Hydraulic Detachable Or Mechanical Detachable. In Stock No Waiting. **Call For More Information**

IN STOCK, NO WAITING

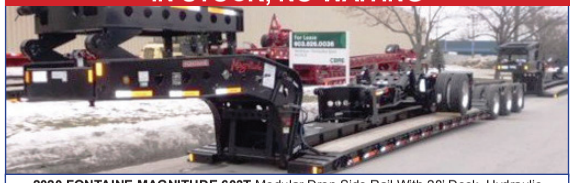

2020 FONTAINE MAGNITUDE 603T Modular Drop Side Rail With 28' Deck, Hydraulic Removable Neck, Non Ground Bearing, Air Ride, Tri Axle, Third Axle Lift, Set Up For 4Th, Alum Wheels, 275/70 X 22.5 Tires, Loaded, Call For More Information.

55 TON EXTENDABLE



2020 FONTAINE MAGNITUDE 55MX, 55 Ton Extendable Trailer, 30' To 50', Modular, Detaches Both Ends, Hyd Removable, Non Ground Bearing, 20" Deck Height, Will Take 10' Deck Ext For A Total Of 60', 275 Rubber,Tri Axle, Air Lift On 3Rd,Set Up For 4Th, Set Up For Gooseneck Ext. **Call For More Information**

WE RENT WALKING FLOORS • DUMPS • HIGH FLAT EXTENDABLES • JEEPS



NEW 2020 FONTAINE SPECIALIZED MAGNITUDE 55L. Tri Axle, Air Ride, Set Up Of 4Th Axle, Non Ground Bearing, 25' Deck, Led Lights, Aluminum Wheels, Strobe Light Package, Lift On 3Rd Axle, 2 Pin Position, Loaded. In Stock No Waiting. **Call For More Information**



2020 FONTAINE 55H MODULAR DSR, Beam Deck Also Available, Tri Axle, 60" Axle Spacing, Hydraulic Removable, Non Ground Bearing, Set Up For Gooseneck Ext, Spreader Bar And 4Th Axle Flip, Air Ride, Alum Wheels, 22,5 Rubber. **Call For More Information.**



2020 FONTAINE 35 TON LOWBED. Air Ride, Tandem Axle, 29Ft Flat Level Deck, Non Ground Bearing, Hyd Goose Neck, Set Up For Future 3Rd Axle, In Stock.
Call For More Information

WE RENT STINGERS • SPREADER BARS • DOUBLE DROP EXTENABLES TRAILERS

70 TON 2+3+2



2020 FONTAINE 704/2+3+2 DROP SIDE RAIL, 4 Axle, 28' Deck, Hydraulic Detachable, In Stock, No Waiting. Non Ground Bearing, 102" Wide, 65" Flip Box, Spreader Bar And 352J Jeep. Alum Wheels, 275/70R X 22.5 Tires. **28' Beam Deck Available Call For More Information.**



NEW 2020 FONTAINE 55 TON. Drop Side Rail, Tri Axle, Air Ride, Set Up For 4Th, Non Ground Bearing, Led Lights, Aluminum Wheels, Strobe Lights, Loaded, In Stock No Waiting. **Call For More Infomation**



NEW 2020 SPECIALIZED 55 TON BEAM TRAILER. 3+1 Modular, NGB, Detach Both Ends, T/A, A/R, Lift On 3Rd, Set Up 4Th, Set Up For GooseneckExtenstion,
Call For More Information

Trades Welcome • Financing Available • www.josephequipment.com

THIS AD IS COPYRIGHTED & OWNED BY TRUCK AND EQUIPMENT POST

TRAILER RENTALS • TRAILER RENTALS • TRAILER RENTALS •

A Good Tool For Your Trade