

**SERVING NORTHEAST REGION**

**FREE**

# TRUCK AND EQUIPMENT **POST**

*You Get The Most With the Post*



**2009 INTERNATIONAL 7300 HOOKLIFT.**  
AUTO, 12K MILES, \$44,500 OBO. 978-337-6217



**2017 DEERE 410L. 4X4, EXT-HOE, A/C. PILOT CONTROLS,**  
4 IN 1 BUCKET, NEW 24" DIGGING BUCKET, AUX HYD,  
5,909 HOURS, \$49,500. 978-249-4600



**2010 FORD F350 XLT. 4X4,**  
DIESEL, 140K MILES, CLEAN, WELL  
MAINTAINED, 3500W POWER  
INVERTER, STROBES, FISHER PUSH  
PLATE ONLY, \$16,500. CALLS ONLY,  
401-749-2172



**1948 INTERNATIONAL HB-7**  
WRECKER. RARE, COMPLETE  
FOR RESTORATION, NOT  
RUNNING, ASKING \$3500 OR BRO.  
LONDONDERRY, NH 603-867-2580



**2018 B-WISE MULTI-TASKER**  
TRAILER. INCLUDES A FLAT BED  
AND TWO 20-YD DUMPSTERS.  
\$32,000 OBO. 774-249-5141

**Optative  
Group**

**Issue 22-23**  
**June 11th, 2025**

**INTERNET & PRINT**  
**FOR ONLY \$28.00**

[www.TruckAndEquipmentPost.com](http://www.TruckAndEquipmentPost.com)

**888-887-0505**



**DIMMICK GROUP PETERBILT**  
**1-800-NEW-PETE**  
**1-800-639-7383**



**DIMMICK GROUP PETERBILT**



**2025 LIDDELL 60 TON.**

Flat Deck Detachable, 24.5 Rubber, Aluminum Outers, Rear Strobes, 102" Swing/Set-Up For A Neck Extension, Lift Axle, Wheel Covers. **In Stock.**



**2025 TALBERT 55 TON.**

**Available In All Our Locations**



**2024 GALLEGOS.**

92 Yard Scrap Trailer, In Stock - Ready To Go!



**2025 ETNYRE 55 TON DROPSIDE TRAILER SPECIAL.** Galvanized & Painted, 10' Wide Deck, 9 Wide Axles,



**FELLING TAG TRAILERS.**  
Multiple in stock, NH & VT



**1990 MACK RD600. \$13,000,**  
South Royalton VT



**2025 55 TON EAGER BEAVER PAVER TRAILER.**  
Call For Details, Rooster,



**2025 PETERBILT 536.**  
w/ NRC 22' 20TB,  
Brand New, Colchester VT

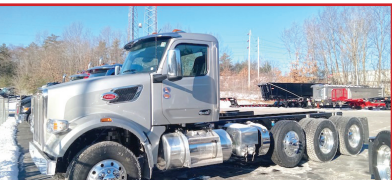

**NEW PETEBILT 589 & 567 DUMP CHASSIS.** In Stock All Locations.  
Call For Complete Details.



**2024 PETERBILT 537.** Jerr-Dan 22' Bed, 33k Gvw, 807 Miles, South Royalton VT, \$172,000



**2001 Talbert AC3-25.**  
\$14,900, Bow, NH

**Royalton VT**  
802-763-2585

**Colchester VT**  
802-654-4420

**Bow NH**  
603-225-6666

**Albany NY**  
518-459-1122

**Newburgh NY**  
845-245-4042

**Owego NY**  
607-687-1200

**Rochester NY**  
585-321-5250

**Syracuse NY**  
315-432-1122

**Utica NY**  
315-732-4300

**QUIRK CHEVY COMMERCIAL****781-917-1151****BUSINESS  
ELITE**

**2025 4500HG ALUMINUM RACK DUMP.** Landscaper Spec, 14' Body, V8 Gas, Auto, 14,500 GVW, #C82505 **\$68,050**



**2025 3500 AEROCELL VAN.** Platform Railgate, E-Trac, Flat Floor, Pass Thru Door, #C84426 **\$60,912**



**2025 4500HG UTILITY.** 12' Rockport Body, 3 Bar Ladder Rack, V8 Gas, Auto, #C82868 **\$73,245**



**2025 3500HD DUMP.** Crew Cab, 4X4, 9' Body, V8 Gas, Load Cover, Pintle Hitch, #C84129 **\$68,495**



**2025 3500 FREIGHT VAN.** Pull Out Ramp, Poly Lined, Roll Up Rear Door, Pass Thru Door, #C84446 **\$58,423**



**2025 3500 UTILITY.** 12' Rockport Body, 3 Bar Ladder Rack, V8 Gas, Pass Thru Door, #C83909 **\$56,412**



**2025 3500 FREIGHT VAN.** 14' Wabash Body, Roll Up Door, DRW, Step Bumper, PW, PL, Cruise, #C84448, **\$43,423**



**2025 3500 SERVICE.** Central Locking, 3-Way LED Interior Lights, Rubber Coat Floor, Adjustable Shelves, Cat Walk, Ladder To Roof, C83854, **\$59,710**



**2025 3500 DOUBLE CAB UTILITY.** Knapheide Body, 4X4, V8 Gas, C84762, **\$66,795**



**2025 4500HG FREIGHT HAULER.** 16' 6" Body, Liftgate, Two Rows E-Trac, V8 Gas, 14,500 GVW #C82572 **\$74,185**



**2025 3500HD ALUMINUM SERVICE.** 4X4, 9'6" Duramag Body, V8 Gas, Step Bumper, DRW, #C83555 **\$63,495**



**2025 LCF 5500 CREW LANDSCAPER.** 14' Aluminum Dump Body, Removable Side Panels, V8 Gas, #C82733 **\$82,200**

**WWW.QUIRKCHEVY.COM • 444 Quincy Ave, Braintree, MA**

# R & R INDUSTRIES

[www.RRTrucksAndEquipment.com](http://www.RRTrucksAndEquipment.com) • [Bruce@RandRind.com](mailto:Bruce@RandRind.com)

195 Rocus Street, Springfield MA 01104

**We Buy All  
Scrap Metals**

**413-733-2118**

## TOP \$ PAID FOR ALL METALS

**\* ALL FERROUS & NON FERROUS METALS\***  
**COPPER/BRASS/ALUMINUM/STAINLESS/IRON**  
**& STEEL\* MACHINERY\* HEAVY EQUIPMENT\***  
**CARS/TRUCKS\***



**FORKS, FORKS, FORKS** Send Me a Photo Of Your Machine And I Will Price The Forks. From 1,000 To 20,000 lb Capacity, Many Sizes & Types, **Starting @ \$200**



**LANDOLL SLIDING AXLE RECOVERY TRAILER.** 45' x 8', Flip Up Outriggers, 35' Lower Deck, 10' Upper, Rebuilt Deck, **\$10,000 As Is Or \$18,500 Patched & Painted**



**LABRIE SIDE LOADER GARBAGE TRUCK BODIES.** Excellent, As New Condition. Complete Except FOR CART Dumpers. 2 Available. Bodies Only. No Trucks ! **\$4,995/each.**



**CLARK C500 FORKLIFT.** 10,000 lb Capacity, 6 Cyl Propane, Triple Mast, With Forks, Extra Hydraulic Valve For Attachments, Reduced For Quick Sale, **Only \$4,000**



**2004 ORION BUS.** 50 Series Detroit Diesel Pusher, Auto, Air Ride, Handicap Lift, Seats Are Removed, Ready To Build Your Tiny Home, Camper Or Food Truck, Runs Great, **Only \$8,950/BO**



**1968 AUTOCAR WRECKER.** Twin Booms, Big Winch, 250 Cummins, 8 Speed, No Rust, Always Garaged, **\$18,000/BO**



**HYDRA WHEEL ASPHALT RIPPER/ CUTTER.** Quick coupler to fit a loader. Hooks up with quick coupler hoses. Can be modified to work on an excavator. **\$4995/BO**



**(2) WHEEL HORSE B-80 TRACTORS.** 4 Speed, Both In Very Good Condition, Snow Plow, Trailer, Deck, Hitch, Attach-A-Matic Implement Mount, Call For Info



**JERR DAN 21' STEEL RAMP TRUCK BODY.** Wheel Lift, Includes All Controls, Hardware, etc., Very Good Condition, Truck Not Included, **Only \$3,850**



**TORO ZERO TURN MOWER.** With Bagger, Runs Great, Not Pretty, May Need Minor TLC, **\$500/BO**



**GRAVELY 16G PROFESSIONAL UTILITY TRACTOR.** Kohler Gas Motor, Only 1400 Hours, Hydrostatic Drive, Excellent Condition, Plow Available **\$1,795/BO**



**WELD BUILT WRECKER BODY.** Excellent Condition. Same Size As Holmes 750, With Outriggers, Swing Away Booms, To Pick Over The Side. Ready To Mount On Your Truc. **Only \$3,650**



**American Spray Technology Mixer & Spray Unit** For Ceiling, Wall Coatings, Gas Motor, Hydraulic, Separate Air Compressor For Spray Unit, Fairly New, Super Clean, **\$1,500/BO.**



**GRASSO TRUCK TIRE CHANGER.** Electric/ Hydraulic, You Gotta See This One, **Only \$500**



**(4) 11R x 22.5** Almost New Virgin Drive Tires On Dayton Rims, All 4 For \$750, Many Other Sizes Available, Call



**ROTATING HYDRAULIC GRAPPLE.** Originally Off Forklift, Can Be Adapted To An Excavator. **\$2000/ BO**

**NORTHEASTERN PETROLEUM SERVICE & SUPPLY****617-522-8390 Ext 103 • 51 B St. Bay 2 Hanover, Ma****Financing Available - After Hours Call 617-696-1979****We Are Looking For Newer Tank Trucks To List, Dual Equipped, Tandems & Auto. Trans, Can Sell From Your Location****Jerry Mello Cell: 617-799-1461 24/7 Email: [jerrym@nepss.com](mailto:jerrym@nepss.com)****DUAL EQUIPPED**

**DUAL 3000 GAL/4 COMPARTMENTS** - 1000/500/1000/500. CAT C7, 6 Speed, 446,598 Miles, R22.5 Tires, 2004 Freightliner, Parts Chassis, Must Tow, **\$12,000**



**2007 Pete 357 T/A Tanker.** Amthor 5000 Gal, 3 Compt, 66,000 GVW, 8 Spd, CAT C-13, 416,049 Miles **\$85,000 MUST SELL, BEST OFFER**



**2012 FORD TRANSIT CONNECT XLT.** 101,557 Miles, Shelves, Serviced And Ready To Work, Tires 60%, **\$14,900**



**SITE TRUCK.** 1985 GMC EXTRA THICK STEEL TANK. Detroit Engine, 5+2 Trans, 1500/500 Gal Compts Testing Top & Bottom All Liquids, 3" Pump, Good Cond, **\$9,500**



**2004 PETE 330.** Boston Steel 2700 Gal, 2 Compt 2000 & 700, CAT power, Automatic, Stainless Steel Reel, M-7 Meter, Bottom Load, 176,783 Miles **\$55,000**



**2007 PETE 335.** 2800 Gal ALMAC 4 Compt., 800/800/700/500, M-7 2" Meter, ISC Cummins 260 Hp, 8 Speed, **\$55,000 MUST SELL, BEST OFFER**



**2007 IH.** Automatic, DT466, 156K Miles, 2 Compt 2000/800 Gal, 4E Neptune Meter, Repairs Completed, Go To Work Condition, **\$34,500**

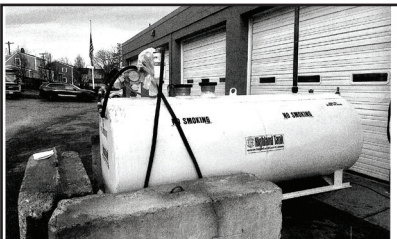

**1000 GALLON TANK.** Diesel Only, 4' X 12', 10 GA, UL-142 DW Skid, HD 3/4 HP Pump & Water Absorb Filter Used One Month On Our Job. **New \$13,500. Slightly Used \$11,900 FOB Hanover**

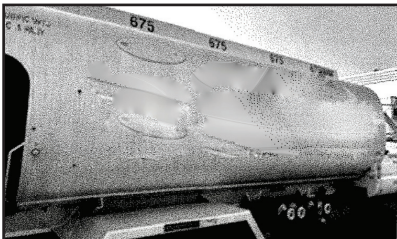

**BOSTON 2700 GALLON TANK.** 4-Compartment, 675/675/675/675, 4-C Meter, No Hose, 17' Frame Length, Mounted On 1996 GMC Parts Chassis, Must Tow, **\$11,900**



**HIGHLAND IN STOCK NEW.** 1000 Gal 2 Wall Skid Tanks. 10-GA, Other Sizes Available



**2012 FORD E250 CARGO VAN.** Bin Pkg., V8 Gas, Auto., 112K Miles, Fleet Maintained, **\$12,000. 617-799-1461**

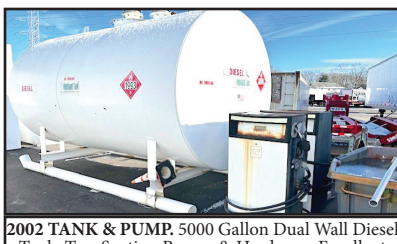

**2002 TANK & PUMP.** 5000 Gallon Dual Wall Diesel Tank, Two Suction Pumps & Hardware, Excellent Condition., Location Braintree, MA. **\$24,500. 617-799-1461**

SOME TRUCKS AT CUSTOMER LOCATIONS

[WWW.TRUCKANDEQUIPMENTPOST.COM](http://WWW.TRUCKANDEQUIPMENTPOST.COM)

# BALLARD

TRUCK CENTERS

(508) 214-3036  
drive@ballardtrucks.com



Visit us online at [BallardTrucks.com](https://BallardTrucks.com) or scan to view our full inventory.



2024 KENWORTH T880  
DUMP TRUCK  
STK#55934  
**\$224,500**



2019 MACK GRANITE 64FT  
DAY CAB  
STK#3601  
**\$127,500**



2025 ISUZU FTR  
LANDSCAPE TRUCK  
STK#00950  
**CALL FOR PRICE !**



2025 MACK MD6 ROLL-BACK  
TOW TRUCK  
STK#16967  
**CALL FOR PRICE !**



2025 VOLVO VNR64T300  
DAY CAB  
STK#681231  
**CALL FOR PRICE !**



2025 VOLVO VHD84B300  
DUMP TRUCK  
STK#690101  
**CALL FOR PRICE !**



2025 MACK ANTHEM 64T  
SLEEPER TRUCK  
STK#52059  
**CALL FOR PRICE !**



2024 ISUZU NPR HD  
UTILITY TRUCK  
STK#215705  
**\$92,131**



2025 REITNOUER BIG BUBBA  
SEMI-TRAILER DROP DECK  
STK#T751  
**\$62,000**



2025 REITNOUER MAXMISER  
SEMI-TRAILERS  
STK#T750  
**\$60,000**

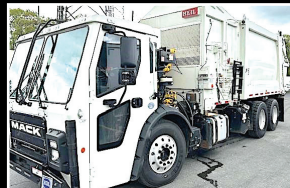

2024 MACK LR64R  
GARBAGE TRUCK  
STK#08553  
**\$359,900**



2024 ISUZU NPR XD  
LANDSCAPE TRUCK  
STK#02476  
**\$75,950**



2024 VOLVO VNL64T300  
DAY CAB  
STK#64521  
**CALL FOR PRICE !**



2015 MACK GRANITE GU713  
GARBAGE TRUCK  
STK#22038  
**\$111,500**



2019 VOLVO VHD64FT300  
DAY CAB  
STK#873305  
**\$77,900**



2020 MACK GRANITE 64BR  
HD DUMP TRUCK  
STK#3326  
**\$176,500**



2019 PETERBILT 389  
DAY CAB TRUCK  
STK#62930  
**\$112,500**



2020 MACK GRANITE 64FR  
DUMP TRUCK  
#14931  
**\$194,500**



2025 ISUZU NRR  
REEFER BOX TRUCK  
STK#04112  
**CALL FOR PRICE !**



2025 VOLVO VHD84B300  
CAB & CHASSIS  
STK#690100  
**CALL FOR PRICE !**

# QUIRK RAM COMMERCIAL TRUCK CENTER

40 Hallet St, Dorchester, MA **857-309-7651**



**3 To Choose**



**2024 RAM 3500 SERVICE VAN.** 12' Rockport, Ladder Racks, Ladder To Roof, SRW, #CJ7740, **\$59,895**

**5 To Choose**



**2024 RAM 2500 HIGH ROOF VAN.** Remote Start, Curb Side Door W/ Glass, Rear Doors W/ Glass, SLT Pkg, #CJ7391 **\$47,119**



**3) 2025 RAM 1500.** 4X4, Crew Cab, Heated Frt Seats, Pwr Rear Window, Heated Steering Wheel, Spray In Bed Liner, #CJ7889. **\$47,326**



**2024 RAM 3500.** Hemi 6.4L, 4X4, Crew Cab, Towing Technology Pkg, Dual Zone AC, Plow Prep, #CJ7355. **\$52,980**

[www.quirkcdjrdorchester.com](http://www.quirkcdjrdorchester.com)

## QUIRK GMC TRUCKS

781-228-6851



**2025 GMC 3500 BOX VAN.** Plywood Line, E-Trac, Roll-Up Rear Door, Pass Thru Door, PW, PL, Cruise, Pw Heated Mirrors, #B2498. **\$53,595**



**2025 GMC FREIGHT MOVER.** E-Trac, Pull Out Ramp, Attic Space, Pass Thru Door, PW, PL, #B2289 **\$57,996**



**2025 GMC 2500 WORK VAN.** 135" Wheelbase, 4.3L Gas, PW, PL, AC, Cruise, Locking Differential, #B2753. **\$45,040**



**2024 GMC 3500 HI CUBE VAN.** Ten D-Rings, Pull Out Ramp, Pass Thru Door, PW, PL #B2132 **\$55,595**



**2025 GMC 3500 FREIGHT VAN.** Plywood Line, E-Trac, Swing Rear Doors, Pass Thru Door, PW, PL, Cruise, Pw Heated Mirrors, #B2522. **\$55,995**



**2025 GMC 3500HD DUMP.** Crew Cab, 4X4, V8 Gas, PW, PL, #B2465 **\$67,045**

442 Quincy Ave. Braintree, MA [www.QuirkBG.com](http://www.QuirkBG.com)

# TRUCK AND EQUIPMENT POST

**P.O. BOX 6824  
PROVIDENCE, RI 02940  
TEL: 888-887-0505**

**EMAIL:**

**ADS@TRUCKANDEQUIPMENTPOST.COM  
WWW.TRUCKANDEQUIPMENTPOST.COM**



## YOUR INFORMATION

**NAME :** \_\_\_\_\_ **PHONE :** \_\_\_\_\_

**STREET ADDRESS :** \_\_\_\_\_

**CITY :** \_\_\_\_\_ **STATE :** \_\_\_\_\_ **ZIP :** \_\_\_\_\_

**EMAIL :** \_\_\_\_\_

**PAYMENT :** ☐  ☐  ☐ CHECK ☐ DISCOVER ☐  ☐ OTHER

**ACCOUNT NUMBER :** \_\_\_\_\_

**SIGNATURE :** \_\_\_\_\_ **EXP DATE :** \_\_\_\_\_

**PLACE YOUR AD ONLINE AT [WWW.TRUCKANDEQUIPMENTPOST.COM](http://WWW.TRUCKANDEQUIPMENTPOST.COM)**

**STANDARD PHOTO AD # ISSUES**

☐ **\$28 FOR 1 ISSUE (2 WEEKS)** ☐

☐ **\$50 FOR 2 ISSUES (4 WEEKS)** ☐

**JUMBO PHOTO AD**

☐ **\$55 FOR 1 ISSUE (2 WEEKS)** ☐

☐ **\$100 FOR 2 ISSUES (4 WEEKS)** ☐

## PHOTO AD



Your description goes here as follows:  
Year, Make, Model, Features, Price, Town  
& State, Phone

**PAYMENT ENCLOSED \$** \_\_\_\_\_ **EACH ISSUE RUNS FOR 2 WEEKS**

**AD TEXT** \_\_\_\_\_

\*1 item per ad please. We reserve the right to edit or refuse ad content.

**SUBSCRIPTION RATES INCLUDE FIRST CLASS SHIPPING.**

**MAILED TO YOUR HOME OR BUSINESS**

☐ **\$55.00 13 ISSUES** ☐ **\$80.00 26 ISSUES**

**Just email [Ads@TruckandEquipmentPost.com](mailto:Ads@TruckandEquipmentPost.com)  
and type "BAG MY MAG" in the subject line.**

**NEW WE'LL EMAIL THE MAGAZINE TO YOU FOR FREE**

One Item Per Ad Please. Truck And Equipment Post makes every effort to ensure ads are published accurately. Truck And Equipment Post and its staff will not be held responsible or liable for typographical errors or misprints. Truck And Equipment Post reserves the right to edit, abbreviate, remove or refuse any ads/content at its discretion. Copyright of Ads: By agreeing to place an ad with Truck And Equipment Post, you hereby grant Truck And Equipment Post the right to display and publish all or part of the advertisement under United States copyright laws.

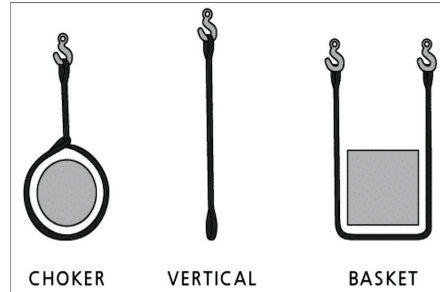

### 1" Purple Endless Round Sling

1" x 3'	\$8.99	20-ENR1x3
1" x 4'	\$10.99	20-ENR1x4
1" x 6'	\$15.99	20-ENR1x6
1" x 8'	\$16.99	20-ENR1x8

Choker: 2100 lbs  
Vertical: 2600 lbs  
Basket: 5200 lbs



### 2" Green Endless Round Sling

2" x 3'	\$9.99	20-ENR2x3
2" x 4'	\$12.99	20-ENR2x4
2" x 8'	\$22.99	20-ENR2x8

Choker: 4200 lbs  
Vertical: 5300 lbs  
Basket: 10600 lbs



### 3" Yellow Endless Round Sling

3" x 3'	\$12.99	20-ENR3x3
3" x 4'	\$17.99	20-ENR3x4
3" x 8'	\$26.99	20-ENR3x8

Choker: 6700 lbs  
Vertical: 8400 lbs  
Basket: 16800 lbs



### 5" Red Endless Round Sling

5" x 12'	\$69.99	20-ENR5x12
----------	---------	------------

Choker: 10600 lbs  
Vertical: 13200 lbs  
Basket: 26400 lbs

*Limited Time Only  
Sale ends 7/1/25*

920 W. Chestnut St. Brockton, MA  
508-586-1666

42 Winter St. Pembroke, MA  
781-826-1666

**EastCoastTruckStuff.com**



**(800) 529-2515**  
**WWW.EQUIP-SALES.COM**  
**NORTH HAVEN, CT 06473**



**2007 CATERPILLAR AP-1000D**  
 1 OWNER, VERY WELL CARED FOR. 10'-18' CAT ELECTRIC SCREED. 7,785 HOURS, ALL SERVICE RECORDS AVAILABLE.  
**\$42,500**

**LOADED  
FULL  
CAB!**



**2021 XCMG CV83PDU**  
 473 HOURS, 66" SMOOTH DRUM,  
 BOLT ON SHEEP FOOT. **\$68,500**



**2022 XCMG XE75U**  
 KUBOTA DIESEL, PATTERN CHANGER, HYDRAULIC  
 COUPLER & THUMB PLUMBING. 106 HOURS.  
 LOADED FULL CAB. **\$62,500**



**2015 BROCE BB250**  
 TOW BEHIND, KUBOTA DIESEL,  
 FRESHLY SERVICED. **\$13,500**



**2022 ROCKSTER R1100S**  
 CLOSED CIRCUIT IMPACT CRUSHER. SERVICE RECORDS FROM DAY 1. CAT  
 ENGINE, CENTRAL GREASE SYSTEM, REMOTE CONTROL, MAGNET, SCREEN  
 BOX, 2 WAY RETURN BELT. 3,580 HRS. EXTREMELY RELIABLE & PRODUCTIVE  
 MACHINE. **\$275,000**

**1 OWNER, 1  
OPERATOR!**



**2008 DEERE 410J TC**  
 PILOT CONTROLS, FRONT Q/C, EXT-HOE, AUX HYD. RIDE  
 CONTROLS, 4X4. FLEET MAINTAINED, WORKING DAILY! 4,645  
 HRS. **\$45,500**

**PARTS • SALES • SERVICE • RENTALS**



**2019 TAKEUCHI TB280FR EXCAVATOR,**  
3585 Hours, Hydraulic Thumb, Auxiliary Hydraulic Zero Turn,  
Heat And Air, WT. 19,000#, Terryville, CT  
**\$48,500.** 860-628-1771



**2003 BLOCKBUSTER FIREWOOD PROCESSOR.**  
6-Way Splitter, Yanmar Diesel, Conveyor Included,  
Great Condition, **\$50,000.** 603-774-3778



**2004 CHEVY  
2500 HD  
CREW CAB 6'.**  
LT Package, 6L V8, Auto,  
Heated Leather Seats, Every  
Factory Option That Was  
Available, CALIFORNIA TRUCK,  
Rust Free, Black/Black,  
104K, 100% All Original,  
**\$29,800.,** Westport, MA  
508-636-5050



**1984 FORD F-150.** Jerr-Dan Flatbed, 13-1/2' X 7' Fixed  
Bed, Front/Rear Susp., Steering Assy, Engine, Brakes, Tires, Less  
Than 6K Miles, Cab Mounted On 1986 350 Ext. Chassis, Toolbox  
Each Side, No Rust On Rear Cab Corners, Have All Replacement  
Parts Receipts, **\$5000 OBO.** Waterford, CT 860-442-1602

**Powerglide Air Test Kit**

**Complete Powerglide Pro Tree Transbrake \$279.95**

**TH400 Deep Cast Aluminum Pan**

**TH400 Billet Direct Drum Spring Retainer & Aluminum Modulator/Solenoid Hold Down**

**Powerglide Overhaul Kit**

**Powerglide Deep Oil Pan**

**Powerglide Reverse Spring Retainer Tool**

**Powerglide Bushing Driver Set**

**Do-it-yourself Powerglide Pro Tree Transbrake Kit \$164.95**

**1.80 Long Powerglide Gear Set**

**1-800-394-5889**  
179 Belvedere Road  
Gilsum, NH 03448  
**WWW.TSR-RACING.COM**

**Powerglide Handbook written by Carl H. Munroe \$21.95**

**Powerglide Vent Tanks**

## EQUIPMENT BODY REPAIR & PAINTING

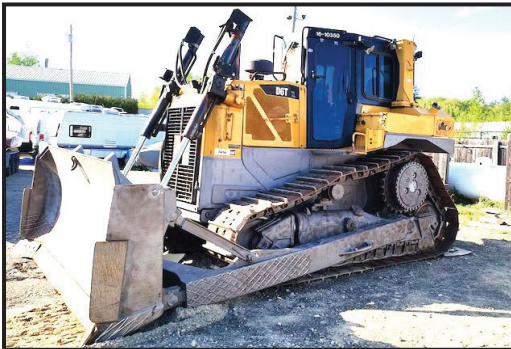

- Welding**
- Expert Fiberglass Repair**
- Body Repair**
- Sand Blasting**
- Metal Fabrication**
- Family Owned**
- Exterior Painting**
- Rust Proofing & Frame Painting**
- 38 Years**

**USA Auto Body & Heavy Equipment**  
8 Gordan Rd Unit 3 Bow NH  
**603-223-1757**

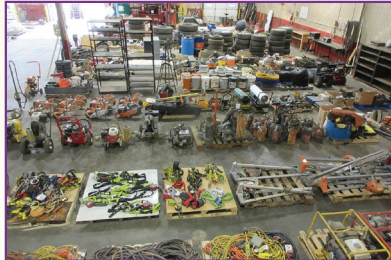
**COMPLETE DISPERSAL RETIREMENT AUCTION****2 DAY****PAGANELLI CONSTRUCTION CORPORATION****2 DAY****51 LAWNACRE ROAD WINDSOR LOCKS CT, 06096***One of CT's Premier Contracting Firms \* 40 Years of Quality Service***DAY 1 THURSDAY JUNE 12TH 8:00 AM ( Live On-site & On-line )****DAY 2 FRIDAY JUNE 13TH (Timed Auction, Lots Begin Closing at 8:00 AM)**

Major Inventory of Heavy Equipment, Trucks, Trailers, Fleet Vehicles, Attachments, Extensive Job Site Support Equipment & Tooling from A Renown Maintenance Program

**FOR A DETAILED AUCTION LISTING AND TO BID  
LIVE ONLINE PLEASE VISIT OUR WEBSITE AT:**

**WWW.SALESAUCTIONCOMPANY.COM**

**55 King Spring Road • Windsor Locks CT 06096**

**(860)627-7506**



# ALLEGIANCE

— T R U C K S —



109 Lindberg Ave.  
(978) 686-1800

Methuen, Ma 01844  
(978) 726-9477



**CALL FOR OTHER NEW & USED TRUCKS FOR SALE!**



**2020 HINO 195  
18' REEFER w/  
Curb Side Door,**  
19500 GVW, Carrier  
40x, 214K Miles,  
Roll-Up Rear Door,  
stk#327078,  
**\$29,900.**



**2021 ISUZU  
NPR-XD. 16000  
GVW, Diesel. 144k,  
16' Dry Freight  
Body, 2000 Lb  
Tuckaway Gate,  
PW/L, AM/FM/Aux/  
Bluetooth, Ex Warr  
Avail! Stk#348039,  
**\$34,900.****



**2024 ISUZU NRR  
DIESEL HOOKLIFT.**  
19500 GVW, I-Pac.  
Stellar 108-12  
Dual Pivot Hook,  
Auto, AM/FM/Aux/  
BT, Stk#330952,  
**\$109,900.**  
**Ready to go!**



**2025 ISUZU FVR  
DE-RATE. 25950  
GVW, New! 26'  
Utilimaster w/  
Maxon GPT3 Tuck,  
Cummins B6.7 260  
HP, Allison 2500  
RDS Auto, Back-  
up Camera, 100g  
Tank, Air Brake/Air  
Ride, Stk#337002,  
**\$129,900.****



**2020  
INTERNATIONAL  
MV607.**  
119K, Cummins B6.7  
240 HP, 26' Dry w/  
3000 Lb Tuckaway,  
2 Row E-Track,  
Stk#349693,  
**\$54,900.**



**2020 ISUZU NQR  
CAB CHASSIS.**  
Diesel, 17950  
GVW, 66K Miles!  
109" WB, Ready  
For 10'/12' Bodies  
And Platforms.  
Hard To Find!  
Stk#346045,  
**\$39,900.**



**2013 KENWORTH  
T370 DUMP. 33K  
GVW, 93K Miles!**  
325 HP PC-6,  
Allison 3500 RDS,  
21000 Lb Rear  
Axle, 5.57 Rear  
Axle, stk#332258,  
**\$69,900.**



**2015  
INTERNATIONAL  
DURASTAR 4300.**  
MaxxForce Diesel.  
238K, Allison 2500  
RDS Auto, 26' w/  
2 Row E-Track,  
Drop Step Bumper,  
Stk#116908,  
**\$24,900.**

**Allegiance now has locations in MA, CT, NY, ME, VT, RI, NH, NJ & PA!**



For all locations visit our website!



[www.AllegianceTrucks.com](http://www.AllegianceTrucks.com)



**BENSON**  
BY WABASH NATIONAL



# ALLEGIANCE

— TRUCKS® —

Bangor, ME  
207-941-9600

Saco, ME  
207-289-6688

Fort Kent, ME  
207-834-6186



WABASH



**CALL FOR OTHER NEW & USED TRUCKS & TRAILERS FOR SALE!**



**2025 INTERNATIONAL LT TRACTOR**  
450HP., CUMMINS X15, 12SPD.,  
AIR-BRAKES, AIR-SEAT AND MORE !  
STK#331920 **\$174,900**



**2026 INTERNATIONAL MV**  
300HP., AUTOMATIC, 33,000 GVWR,  
CUMMINS, AIR-BRAKES, AIR-RIDE SUSP.  
AND MORE. STK#349418  
**CALL FOR MORE DETAILS !**



**2024 ISUZU NPRGASHD**  
14,500 GVWR, GAS, 144" LONG  
FLAT BED, XD SMOOTH ALUM. TOOLBOX  
WITH SO MUCH MORE ! STK#330760  
**\$68,900**



**2026 INTERNATIONAL HX TRACTOR**  
565HP., X15 CUMMINS, 18SPD., AIR-  
RIDE, DIESEL AND MORE. STK#348587  
**CALL FOR MORE DETAILS !**



**2024 INTERNATIONAL CV 4X4, 350HP.**  
AUTOMATIC, DIESEL, 10' STAINLESS 4 SEASON  
PLOW PACKA BODY AND MORE. STK#349163  
**CALL FOR MORE DETAILS !**



**2025 INTERNATIONAL HX TRACTOR**  
470HP., X15 CUMMINS, 13SPD. TRANS.,  
AIR-RIDE SUSP., DIESEL AND MORE !  
STK#346992  
**CALL FOR MORE DETAILS**



**2024 TROUT RIVER LIVE BOTTOM TRAILER**  
PRICE DOES NOT INCLUDE FET.  
CALL TODAY FOR ALL THE DETAILS !  
STK#291987  
**\$94,900**

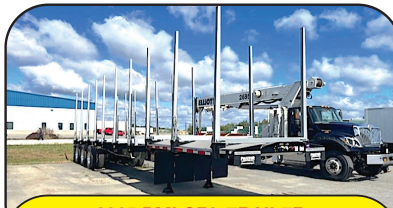

**2025 PMI GRL TRAILER**  
PRICE DOES NOT INCLUDE FET.  
CALL FOR ALL THE DETAILS !  
STK#341910  
**\$77,900**



**2023 WABASH MSC REEFER**  
STK#292016  
**CALL FOR MORE DETAILS !**



# ALLEGIANCE

— TRUCKS® —

Jericho, VT  
802-899-3753

Colchester, VT  
800-639-1290



**2025 INTERNATIONAL MV**  
6SPD., CUMMINS, DIESEL,  
AIR-RIDE SUSPENSION, AIR-BRAKES,  
AND MORE ! STK#345570  
**\$130,900**



**2018 PETERBILT 389 TRACTOR**  
565HP., X15 CUMMINS, AIR-BRAKES,  
READY TO GO ! STK#349813  
**\$94,900**



**2023 INTERNATIONAL CV DUMP TRUCK**  
4X4, 350HP., DIESEL. READY TO WORK !  
STK#277488  
**\$76,900**



[www.AllegianceTrucks.com](http://www.AllegianceTrucks.com)



# ALLEGIANCE

## TRUCKS®



1400 South Willow St. **Manchester, NH**  
603-623-8873

132 Pierce Rd. (Rt. 125) **Barrington, NH**  
603-905-9036



### CALL FOR OTHER NEW & USED TRUCKS FOR SALE!



**2021 INTERNATIONAL HV 607 6x4  
Brandon 18' DUMP.** Cummins L9  
370 HP, Allison 4500 RDS, 86K GVW,  
stk#250584, **\$139,900.**



**2021 INTERNATIONAL HV 607 6x4  
BANDON 18' DUMP.** Cummins L9  
370 HP, Allison Auto, 86K GVW, 135K  
Miles, stk#250587, **\$139,900.**



**2024 KENWORTH T380 HEIL  
PACKER.** Paccar PX9 300 HP,  
33K GVW, 17K Miles, Stk#351857,  
**\$194,900.**



**2013 INTERNATIONAL DURASTAR  
4400 REEFER 18' MORGAN VAN.**  
270 HP, 10 Spd, Air Brakes,  
191K Miles, stk#216852, **\$22,900.**



**2022 KENWORTH T880 CONSTRUCTION  
17' DUMP.** MX13 485 HP, Smooth Sides,  
2 Chutes, Pintle, 68K GVW, 96K Miles,  
stk#348347, **\$199,900.**



**2005 INTERNATIONAL 4300 SUPER  
CAB VAN W/PEAK.** 255 HP DT466,  
3000HS 5 Spd, 29,220 GVW, 93K  
Miles, stk#340560, **\$34,900.**



**2015 WESTERN STAR 4700SB 6x4  
FLATBED WITH FASSI CRANE.** Detroit  
DD13 450 HP, 6 Spd 4500 RDS-P, 66K  
GVW, 208K Miles, stk#341199, **\$189,900.**



**2017 FREIGHTLINER 114SD MIXER  
6x4.** DD13 410 HP, 4500 RDS-P,  
TuffTrac, 68K GVW, 173K Miles,  
stk#339752, **\$129,900.**



**2025 INTERNATIONAL MV 607 SUPER  
CAB VAN WITH PEAK.**  
Auto, 25,999 GVW, Side Doors, E-Track,  
2K Miles, stk#340276, **\$140,645.**



**2021 INTERNATIONAL HX 620  
ROLL-OFF.** Cummins 485 HP Diesel,  
33K GVW, 108K Miles, stk#348349,  
**\$189,900.**



**2020 WESTERN STAR 4700SB PACKER.**  
DD14 450 HP, Pac-Mac RLX25 25-Yard  
Body, 2 Yard Hopper, Cart Tipper, 62K GVW,  
60K Miles, stk#336907, **\$189,900.**



**2020 INTERNATIONAL HV 607  
ROLL-OFF.** Galfab Body, Toolbox,  
154K Miles, 33K GVW, stk#348688,  
**\$159,900.**

**Allegiance now has locations in MA, CT, NY, ME, VT, RI, NH, NJ & PA!**



For all locations visit our website!



[www.AllegianceTrucks.com](http://www.AllegianceTrucks.com)

# ALLEGIANCE

## TRUCKS®



2181 Providence Hwy, **Walpole, MA**  
800-225-4808

17 O'Keefe Lane, **Warwick, RI**  
800-949-2221



**FINANCING & WARRANTIES AVAILABLE ON USED TRUCKS!**



**2025 INTERNATIONAL MV 607 SUPER CAB VAN.** With Peak & Side Doors, Auto, 25,999 GVW, 2K Miles, stk#341101, **\$140,645.**



**2025 INTERNATIONAL MV 607 DUMP.** 300 HP Cummins, 2500 RDS-P Auto, 25,999 GVW, 2K Miles, stk#347995, **\$132,900.**



**2025 INTERNATIONAL MV 607 SWAPLOADER.** Cummins 300 HP, Auto, 25,999 GVW, 337 Miles, stk#347946, **\$154,900.**



**2024 FORD F550 SUPER CAB 4X4 11' MASTER MECHANICS CRANE BODY.** 6.7L Powerstroke Diesel, Crane, Welder, Generator, Compressor, 19,500 GVW, stke#345281, **\$195,723.**

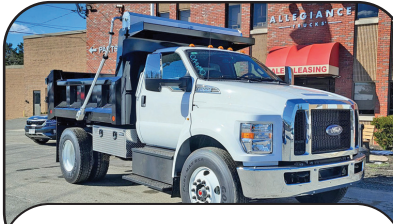

**2025 FORD F650 5-7 YD CRYSTEEL 10' DUMP.** 7.3L Gas, 25,999 GVW, Hoist, Tarp, stk#339381, **\$106,750.**



**2025 FORD E450 CUTAWAY 17' MORGAN CUBE VAN W/ATTIC.** 7.3L Godzilla, 14,500 GVW, Flat Floor, Ramp, stk#345022, **\$67,201.**



**2024 FORD F600 11' KNAPHEIDE UTILITY 4X4.** 6.7L Powerstroke Diesel, 10 Spd, 22K GVW, Stk#334698, **\$96,868.**



**2024 INTERNATIONAL CV 515 4X4 DUMP.** Fisher Snow Plow, 6.6L Diesel, Auto, 23K GVW, stk#347816, **\$141,900.**

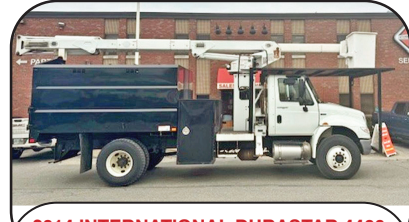

**2014 INTERNATIONAL DURASTAR 4400 BUCKET TRUCK W/CHIPPER BODY.** 300 HP DT466, 3500 RDS, 36,220 GVW, 51K Miles, stk#135005, **\$64,900.**



**2025 INTERNATIONAL MV 607 VAN.** Cummins 260 HP, 2500 RDS-P, 25,999 GVW, Air Ride, stk#345569, **\$130,900.**



**2024 FORD F550 XL 4-5 YARD 9' CRYSTEEL DUMP 4X4.** 6.7L Powerstroke Diesel, 19,500 GVW, Tarp, Plate, Toolbox, stk#338631, **\$94,149.**



**2024 FORD F600 XL 4X4 SWITCH & GO W/CAN.** 6.7L Powerstroke Diesel, 23K GVW, stk#349463, **\$81,500.**

**Allegiance now has locations in MA, CT, NY, ME, VT, RI, NH, NJ & PA!**



For all locations visit our website!



[www.AllegianceTrucks.com](http://www.AllegianceTrucks.com)

# ALLEGIANCE

— TRUCKS® —



Hartford, North Haven, Franklin, Southbury, & Bridgeport, CT/ W. Springfield, MA

**Call Peter Vecchiarelli 860-982-2014**



**GREAT SELECTION AND PRICE ON ALL USED INVENTORY**



**2017 PETERBILT 567 TRI AXLE DUMP.**  
PACCAR MX-13, 405 HP, #334616, **\$139,900**



**2011 IH 7600 Tandem Dump,** Rebuilt IH Motor  
475 HP, 18 Speed, 14' Steel Dump, 3 Shoots, Tow  
Plate, Load Cover, Nice Truck, #228409, **\$39,900**



**2017 INTERNATIONAL 4300.** Brand New 10' Dump Body,  
Cummins Power, Auto Cover, Tow Plate, Auto, Only 103K  
Miles, Alum Wheels, Very Nice Truck, #108395, **\$82,900**



**2022 INTERNATIONAL LONESTAR.**  
ISX 525 HP, 18 Speed, 14/46 Axles, 301K Miles, Dual  
Exhaust & Breathers, Nice Truck, #160851, **\$95,900**

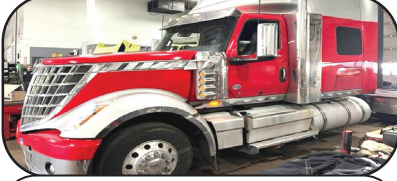

**2021 INTERNATIONAL LONESTAR 73" Sleeper,**  
Cummins 505 HP, 13 Seed, Fancy, #164378,  
**\$59,900**



**2018 PETERBILT 389 TRACTOR.**  
Cummins X15, Air Brakes, #349813,  
**\$94,900**



**2022 CHEVROLET LCF 4500.** 16' Box With  
Gate, 16K GVW, Very Clean, Low Miles, #350835,  
**\$53,900**



**2022 FREIGHTLINER M2,** DD7, Auto, 26' Van  
with Gate, LOW MILES, Only 85K, Under CDL,  
Southern Truck Super Clean, #33907, **\$76,900**



**2012 IH 4400.** Only 164K Miles, 270 HP, Auto  
3500RDS, 33K GVW, 20' Box w/ Walk Ramp,  
3 Sides Doors!, #104520, **\$7,900 AS IS.**

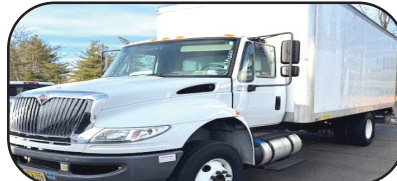

**2020 IH MV,** Cummins 240HP, 118K Miles,  
Allison Auto, 26x102x97 Box With Gate,  
#235496, **\$52,900**



**2022 INTERNATIONAL MV,** Cummins 240 HP,  
Allison Auto, ONLY 99K Miles, Big 26 x 102 x 103  
Body, Side Door & Gate, Super Clean Southwest  
Truck !! #344215, **\$79,900**



**2012 INTERNATIONAL WORKSTAR 7600.** 475 HP, 8LL,  
Only 370K Miles, Runs Well, Fresh DOT, Steel Dump, Auto  
Cover, Tow Plate, Ready To Work, #162888, **\$59,900**



**2021 ISUZU NPR XD,** 16K GVW, Diesel, Auto  
144K Miles, 16' Box w/ Gate, #348039, **\$34,900**



**2020 ISUZU NPR HD,** 14500 GVW, Diesel, Auto, Only 101K  
Miles, 16' Box With Gate, Nice Truck, #130235, **\$34,900**



**(3) 2020 ISUZU NQR,** Diesel 65K Miles, Auto, Hard  
To Find 109" WB, Clean Nice Trucks, #346044,  
**\$39,900**

**Allegiance now has locations in MA, CT, NY, ME, VT, RI, NH, NJ & PA!**



For all locations visit our website!



[www.AllegianceTrucks.com](http://www.AllegianceTrucks.com)



**Burrillville, RI • 401-633-4587**

- Full Bucket Rebuilds • Cylinder Resealing
- Wear Plates • Adapter Replacement • Hardfacing
- General Maintenance

**2005  
MACK  
GRANITE  
CV700.**  
Great Overall  
Condition,  
Needs  
Motor Work,  
**\$26,500.**  
413-246-0185



**P&H CRANE MODEL T300.** 100 Foot Boom,  
Good For Tree Work, **\$15,000.** Dunbarton, NH  
603-774-3778

**2011  
BOBCAT  
\$650  
SKID  
STEER,**  
Hours: 3,500,  
Enclosed, Hyd  
Coupler, Good  
Running  
Machine,  
**\$29,900**  
781-417-3018



**2022 JOHN DEERE  
750L LGP.** 1453 Hours,  
Heat, A/C, 13.5 Power  
Angle Blade,  
**\$234,000.**  
508-889-4091



## BEAM TRUCK & BODY INC.

433 CUMBERLAND HILL ROAD, WOONSOCKET, RI 02895

RI Dealer #647



**401-767-2639**



**NEW - USED & RECONDITIONED DISPOSAL EQUIPMENT**



**2000 INTERNATIONAL WITH  
2023 AMERICAN / PALFINGER 250S  
HOOK-LIFT, LOW MILES.  
\$70,000**

**IN STOCK READY TO  
INSTALL  
NEW EQUIPMENT  
\* HAD-185-120-36/54"  
\* T40S AMERICAN  
PALFINGER**



**2004 KENWORTH T300:**  
396,914 MILES, AMERICAN 75,000#  
ROLL-OFF, CAT C12 W/ FULLER 8LL, 60,000#  
GVW CALL FOR MORE DETAILS !



**GOOD USED 2020 PAKMOR 16 YARD  
REAR LOADER. HAS REEVING SYSTEM,  
CANNOT GO ON AN UNDER CDL CHASSIS,  
33K OR GREATER.**



**2010 INTERNATIONAL 7400:**  
42,000 MILES W/ HEIL 22 YD. AUTOMATED  
PACKER. **\$60,000** WILL SPLIT.

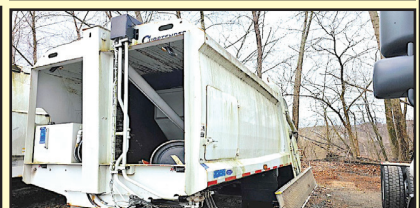

**20 YARD CURBTENDER  
GOOD USED 2017 UNIT.**

**WWW.BEAMTRUCK.NET**

# ANDERSON MOTORS INC.

**GMC**

**MICRO BIRD**  
by GERRARDIN

**BLUE BIRD BUS SALES OF NEW ENGLAND**
**\* YOUR EXCLUSIVE VOLVO TRUCK DEALER \***

**INCOMING**

**VOLVO POWER**

2026 VOLVO VHD84F300-D13  
500HP, 14SPD. I-SHIFT, STEERABLE  
PUSHER AXLE, STEEL DUMP BODY.



2025 VOLVO VHD64FT300-D13,  
500HP, 12SPD I-SHIFT, 14,600# FRONT /  
46,000# REARS, T-RIDE, FULL LOCK DIFF.  
#240089



**IN STOCK**

2025 BOLLINGER B4 ELECTRIC  
POWERTRAIN, 158 KWH BATTERY PACKAGE,  
15,500 GVW, 158"WB, 138" CA.



**IN STOCK**

2025 VOLVO VHD64BT-D13, 500HP,  
12SPD. I-SHIFT, 14,600# FRONT /  
46,000# REARS. #240142



**2 AVAILABLE**

2025 VOLVO VNL64T740-D13,  
500HP, I-SHIFT, APU INSTALLED.  
#240154 - #240155



**IN STOCK**

2025 RHODES RSS2660-2 26' STEEL END  
DUMP TRAILER, AIR HIGH-LIFT DOUBLE  
ACTING TAIL GATE, HD SPECS.



**5 AVAILABLE**

2020 VOLVO VNR64T300 HD TRACTOR,  
D-13, 500HP, 12SPD AUTO, 14,000# FRONT /  
46,000# REARS, AIR-RIDE. #240087A



**IN STOCK**

2000 VOLVO WG64B, 275HP, AUTO,  
16,000# FRONT / 40,000# REARS,  
JOHNSERED 820 CORTU CRANE,  
20' DUMP BODY. #210299A



**IN STOCK**

2025 VOLVO VNL64T300-D13, 455HP,  
12SPD. I-SHIFT, 171WB., 12,500#  
FRONT / 40,000# REARS. #240121



**INCOMING**

2025 AUTOCAR ACTT42, SINGLE AXLE,  
YARD JOCKEY, DIESEL AUTOMATIC,  
A/C, HYDRAULIC 5TH WHEEL.



**3 AVAILABLE**

2016 VOLVO VNM64T-D13,  
435HP, 10SPD., 12,000# FRONT /  
40,000# REARS. #230109A



**INCOMING**

NEW 2024 CHEVY COMMERCIAL  
HANDICAP 14 PASSENGER SHUTTLE BUS,  
HANDICAP LIFT WITH 3 WHEELCHAIR LOCK  
DOWNS, NON CDL.

## 401-434-5900

**WWW.ANDERSONMOTORS.COM**

**EMAIL • SALES@ANDERSONMOTORS.COM**

**170 AMARAL STREET • EAST PROVIDENCE, RI 02915**

**HABLAMOS ESPAÑOL**

**1987 PETE  
10-WHEELER.**  
CAT 300, 8LL, 44  
Rears, 14' New  
Dump & Piston,  
8 New Drive,  
1997 Eager Beaver  
20 Ton, Good  
Brakes & Tires,  
**\$35,000 OBO.**  
MA, 207-256-4652



**2000 FREIGHTLINER  
FLD120.** 3406E 550 HP CAT,  
8LL Trans, 40K Lb Rears, 24.5,  
Wet System, \$19,900.,  
Lawrence, MA  
603-973-0809



**1969 MACK MODEL 400.** 6 Wheel, Scania Engine,  
Automatic, Runs Great! **\$5,000.** Body Available For \$1,000.  
Dunbarton, NH 603-774-3778

**2006 DOOSAN MEGA  
300V,** 3500 Hours,  
Coupler, 5 Yard Bucket, AC/  
Heat, Decent Tires. Needs  
Final Drive Work,  
**\$20,000.,** Bellingham,  
MA 508-966-4888



**HAYES**   
Commercial Truck Center

**802-334-6587**



**2019 T350 HD 16' VAN BODY.** DRW,  
55,106 Miles, Galvanized Step Bumper,  
42" Rear Swing Door, Left Side Access  
Door, Pass Thru Door, #62711. **\$35,919**



**2017 F550 FLATBED DUMP.** Diesel,  
Auto, 4X4, 12 Ft Dumping Flatbed,  
Headboard For Lumber Or Ladders,  
Clean, 53,163 Miles, **\$38,900**



**2021 F350 XLT.** Diesel, 4X4, Remote  
Start, 34,378 Miles, Super Clean, #62521.  
**\$45,621**



**2019 F350 SXT CREW.** 4X4, 11,300  
GVW, V8 Gas, Automatic, 84,657 Miles,  
Pwr Rear Window, Bed Liner, #59351.  
**\$34,319**



**2017 F550 DUMP TRUCK.** Municipal  
Plow, Spreader, 4WD, Diesel, 60,818  
Miles, Fully Service, Ready To Work,  
#686P. **\$49,900**



**2024 F600 SWITCH N GO.**  
7.3 V8 Gas, Auto, XLT Trim, Polish  
Aluminum Wheels, Tool Box, 4WD, Upfit  
Switches, Body Choices. **#5987**

**WWW.HAYESFORDINC.COM • 439 East Main St Newport, VT**

[www.bhtrailersandplows.com](http://www.bhtrailersandplows.com)

6 Center Parkway  
Plainfield, CT  
06374  
**860-949-7863**

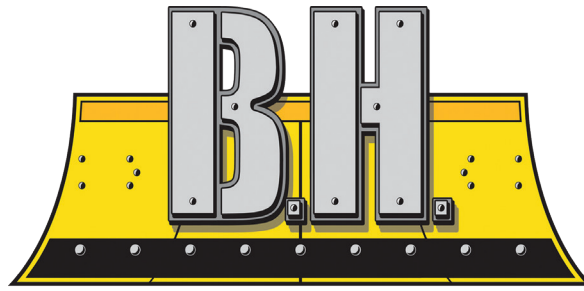

**TRAILERS AND PLOWS**

2207 Hartford Ave.  
Johnston, RI  
02919  
**401-214-3735**



**NEW**  
Inventory  
Daily!



For Full  
Listing  
Please Check  
Website



**CM Aluminum Skirted  
Flat Bed, Gooseneck  
& Receiver Hitch Built In  
Starting at \$7,495**



**CM SK Skirted Flat Bed  
Gooseneck and Receiver Hitch  
Built In, Starting at \$6,995**



**CM Aluminum Tradesman  
Low Pro Service Body  
Gooseneck & Receiver Hitch  
Built In, Starting at \$14,595**



**CM Aluminum Skirted Deluxe  
Flat Bed Combo  
Gooseneck & Receiver Hitch  
Built In, Starting at \$9,995**



**BCL 82 x 20  
Full Power Tilt, Steel  
Deck With 12K Winch  
14,000Lb. GVWR, \$10,900**



**SPARTAN 85 x 16  
6'6" Tall, Ramp Door  
Plywood Interior Walls and  
Floor, 9,990Lb. GVWR, \$8,395**



**LOAD TRAIL DZ14 96 x 14  
Dump with Fold-Down Sides  
Ramps and Tarp  
14,000Lb. GVWR, \$11,495**



**DIAMOND C FMAX210 32Ft.  
Hyd. Dovetail, Hyd. Jacks, Load  
Lights, Solar Charger, 25,000Lb.  
GVWR, 16,590Lb. Pload, \$29,995**

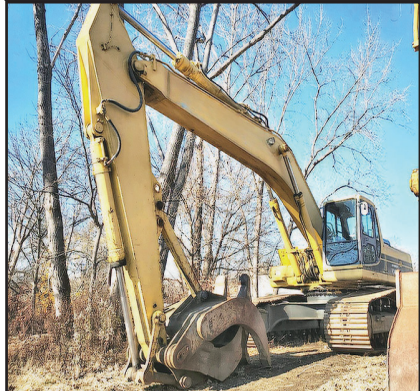

CT • RI • MA • NY

CALL IAN OR JIM  
800-229-9421100 YARD  
STEEL DUMP TRAILERSWE WILL SAVE YOU MONEY ....  
AND PUT A SMILE ON YOUR FACE!**STUMP & BRUSH  
TRANSPORTATION & DISPOSAL****\$1800/LOAD****DEMOLITION DEBRIS  
TRANSPORTATION & DISPOSAL****\$2750/LOAD****SAME DAY DISPATCH  
TOP \$\$ PAID FOR YOUR  
SCRAP STEEL, COPPER, & ALUMINUM!!!****2005 INTERNATIONAL 4300 BUCKET TRUCK**, Only 91,600 Miles, International C250 Engine, Manual Trans, Alter AA75SL Bucket, Good Rubber, Runs Great, Ready to Work, - **\$18,900**, 781-417-3018**KOMATSU PC400LC-6LK EXCAVATOR**. Only 3519 Hours, Komatsu Engine, Excellent Bottom, JRB Grapple Available, **\$81,000**.  
401-855-1178**Jukonski Truck Sales**[WWW.TRUCKSELLERS.COM](http://WWW.TRUCKSELLERS.COM)

se habla español

680 NEWFIELD ST. (RT 3) MIDDLETOWN, CONN • **800-378-0342** • MON-FRI 9-5**DON'T MISS OUT: YOUR IDEAL TRUCK AWAITS!****3 AVAILABLE****BRAND NEW 2025 Hino. L6 26' Box**, Auto, Air Ride, 25,950 GVWR, B6.7, #T-S5T60910, **\$115,999****2019 HINO 155**, 16' Box, Auto, Diesel, 14,500 GVWR, 91K Miles, #T-KK007707, **\$35,900****ONLY 4 AVAILABLE****2024 HINO S5 BRAND NEW**, Diesel, 19,500 GVWR Cab & Chassis, **\$56,999****2017 HINO 195 12' Reefer**, Liftgate, Diesel, 112K, Auto, 19,500 GVWR, #T-HK006095, **\$32,500****2021 HINO L6 26' Box**, Auto, Diesel, 134K Miles, Air Brakes, 25,950 GVWR, #T-M5T51020, **\$59,900****2015 ISUZU NPR HD 14' Reefer**, 82K Miles, Diesel, Auto, 14,500 GVWR, #T-F7003869, **\$24,900****2020 HINO 155 C&C**, 21K Miles, Diesel, Auto, 14,500 GVWR, #T-LK001445, **\$34,900****2020 ISUZU NRR 16' Utility Body**, Diesel, 63K Miles, Auto, 19,500 GVWR, #T-L7306437, **\$39,900****90 DAY POWERTRAIN WARRANTY AVAILABLE ON ALL CERTIFIED TRUCKS. INCLUDES INJECTORS AND TURBO**



20 Business Park Drive  
Smithfield, RI 02917  
Hours: M-F 8:30-4:30

401-941-4445



**CAPACITY YARD TRACTOR**  
Runs Great  
\$7,950



**2018 GREAT DANE 45'x102"**  
Roll Door, Aluminum Roof  
Plate Wall, Logistic Seams  
2 Rows of E-Track, \$18,500



**(2) 2011 GREAT DANES 48'x102"**  
Roll Door, Aluminum Roof  
3 Rows of E-Track, \$9,000 Each



**2009 GREAT DANE Trailer**  
53'x102"x13'6", Swing Door, Air  
Ride, Aluminum Roof, \$7,000



**1998 and Up: KENTUCKY**  
53'x102"x13'6"  
Drop Frame Vans, Multiple Side Doors  
Great Hay Trailers, Starting at \$4,250



**2005-2008 53' ROLL DOORS**  
Aluminum Roof, Spring Ride  
\$7,500 Each



**2009 53' WABASH**  
DURAPLATE ROLL UP  
\$6,500



**2009 48' GREAT DANE**  
Working Gate, 2 Rows E-Track  
Logistics Post, \$7,500



**Low Profile 22.5"**  
SUPER SINGLE TIRES on  
Aluminum Wheels, \$250 Each



**4,000 GALLON**  
ABOVE GROUND FUEL TANK  
\$5,500



**(3) 2022 1-Trip High Cube Shipping**  
Containers, 1 With Single Door-\$8,500  
2 With Double Doors-\$9,250 Each



**4 EXPORT FLATBEDS**  
\$3,750 Each

**WWW.NETTRAILER.COM**

WWW.TRUCKANDEQUIPMENTPOST.COM

# STONEHAM



**MUST GO SALE! Call For Special Price Options!**

**617-733-0773**



**2023 F350 DUMP.** Diesel, Remote Start, 4WD, Two Tool Boxes, #232265. **\$76,900**



**2024 F550 DUMP.** 4X4, Diesel, Remote Start, Silver, 2 Tool Boxes, #243197. **Got To Go Sale!**



**2024 F550 LANDSCAPER.** 9'6" Dump, Curb Side Door, Rear Swing Doors, 4WD, Diesel, Remote Start, #241203. **\$85,400**



**2023 E350 FREIGHT VAN.** E-Track, Pull Out Ramp, Step Bumper, 7.3L Gas, #23415 **\$45,000**



**2024 F350 UTILITY.** Reading Steel, Central Locking, 7.3L V8 Gas, 4WD, Remote Start, SRW, #24120. **\$66,490**



**2024 F550 LANDSCAPER.** 9'6" Dump, Curb Side Door, Rear Swing Doors, 4WD, Diesel, Remote Start, #24709. **\$83,900**



**2024 F550 SWITCHN GO.** 11' Can, Diesel, Remote Start, Payload Up Grade, 4WD, #241395. **\$95,600**



**2024 F550 ALUMINUM DUMP.** Landscapers Spec Body, Curb Side Door, 4X4, Diesel, Remote Start, #241871. **\$87,495**



**2024 F350 DUMP.** 7.3L Gas, Remote Start, 4X4, #243120, **\$69,795**



**2024 F550 CREW CAB LANDSCAPER.** 4X4, Diesel, 12' Body, Remote Start, #24985 **\$88,450**



**2024 F550 SWITCHN GO.** 11' Can, Diesel, Remote Start, 19,500 GVW, 4WD, #24694. **\$92,000**



**2024 F550 ALUMINUM DUMP.** Landscapers Spec Body, Curb Side Door, 4X4, Diesel, Remote Start, #24672. **\$88,490**



**2024 F350 SUPER CAB.** STX Package, 7.3L Gas, Pwr Rear Window, Remote Start, #24662 **\$55,370**



**2024 F550 UTILITY.** 9' Body, 4X4, Diesel or Gas, **Call 617-733-0773**



**2024 F550 DUMP.** 4X4, Diesel, Payload Pkg, Remote Start, Dual Battery, #241881



**2024 T350 HD FREIGHT VAN.** DRW, Pull Out Ramp, Step Bumper, E-Trac, Air Deflector, #243247. **\$62,770**



**2024 F550 SNOW FIGHTER.** Fisher Plow, SS Spreader, 9' Stainless Steel Dump, Diesel, 4X4, Remote Start, #241900 **Call 617-733-0773**



**2024 F350.** 4X4, V8 Gas, Remote Start, Boss Plow, Off Road Pkg, #24541. **\$52,380**



**2024 F350 DUMP.** Diesel, Remote Start, 4WD, #24888. **\$74,900**



**2024 F350 DUMP.** Diesel, 4X4, Dual Battery, Remote Start, 2-3 Yd Body, #241078, **\$74,599**



Commercial  
Vehicle Center

Call Bill Pollack 1-617-733-0773  
or [billpollack@stonehamford.com](mailto:billpollack@stonehamford.com)



Commercial  
Vehicle Center

# STONEHAM



617-733-0773

## WORK VAN SALE EVENT – BIG OPTIONS!



**2024 T250 LOW ROOF WORK VAN.** Bin Shelving, Equipment Storage Area, Privacy Glass, V6 Gas, RWD, Heated Mirrors, #241792 **ON SALE**



**2024 T250 MID ROOF ALL WHEEL DRIVE.** Bin Shelving, Dual Batteries, 110V Outlet, Heated Mirrors, 360 Camera, #243041 **ON SALE**



**2024 T250 MID ROOF VAN.** Bin Shelving, Equipment Storage Area, Privacy Glass, V6 Gas, PW, PL, Heated Mirrors, #241332 **ON SALE**



**2024 T250 MID ROOF VAN.** Bin Shelving, Ladder Racks, Privacy Glass, V6 Gas, PW, PL, Heated Mirrors, #241152 **ON SALE**



**2024 T250 LOW ROOF VAN.** Bin Shelving, Equipment Storage Area, Privacy Glass, V6 Gas, RWD, Heated Mirrors, #241134 **ON SALE**



**2024 T350 MID ROOF CARGO VAN.** Rear Wheel Drive, Privacy Glass, V6 Gas, PW, PL, Heated Mirrors, Cargo Area Protection Pkg, #242064 **ON SALE**

## USED TRUCKS SPECIALS



**2023 F450 DUMP.** Diesel, 10,738 Miles, 4WD, #23134P **\$71,499**



**2021 F650 26 Ft VAN BODY.** 6.7L Diesel, 61,661 Miles, Automatic, Lift Gate, #21249A. **\$59,890**



**2023 F550 DUMP.** 7,019 Miles, 4X4, Boss Plow, V8 Gas, Tool Box, #23091P. **\$74,699**



**2023 F450 UTILITY.** 7.3L Gas, 61,257 Miles, 4WD, #22197PA **\$44,490**



**2023 T250 CARGO VAN.** Mid. Roof, Cargo Wall Protection, Cruise, PW, PL, 37,260 Miles, #23115P, **\$39,770**



**2022 T150 CARGO VAN.** 27,315 Miles, #23119P. **\$35,750**



**2023 T250 HIGH ROOF VAN.** 39,930 Miles, SRW, Slide Door No Window, #23117P **\$44,290**

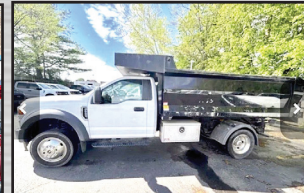

**2021 F550 LANDSCAPER.** 7.3L Gas, 32,757 Miles, 4WD, #21250P **\$44,490**



Commercial Vehicle Center

[www.StonehamFordTrucks.com](http://www.StonehamFordTrucks.com)

211 MAIN ST. STONEHAM, MA 02180

Mon-Fri 8:30am-8pm Sat 9- 5pm Sunday 11-4

ALL PRICES NET &amp; INCLUDE ALL AVAILABLE REBATES TO DEALER

Call Bill Pollack 1-617-733-0773 or [billpollack@stonehamford.com](mailto:billpollack@stonehamford.com)

Commercial Vehicle Center

# PAT'S TRUCK SALES

Office: 603-347-1386 - After Hrs: 978-490-6197



**2001 Peterbilt 330 Hook Lift & Crane.**  
Palfinger Knuckle Boom, Palfinger Roll Off Hoist, CAT 3126, 6 Speed, 260,588 Miles, Ready To Work, **\$35,900**



**3 AVAILABLE**

**2002 VOLVO VHD DUMP.**  
400 HP, Automatic, 14' Body, Double Frame, 20 Ft, 46 Rears, 137,815 Miles, **\$78,500**



**2007 MACK TRI AXLE DUMP.**  
Pre-emission Mack 427 HP, Automatic, 364,299 Miles, 16' Steel Body, 20k Ft Axle, 16K Pusher Axle, 44k Rears, Many New Up Dates, **\$77,500**



**2022 BOBCAT E42 EXCAVATOR.**  
1,088 Hours, Hydraulic Thumb, **\$54,900**



**2011 FREIGHTLINER DUMP.**  
10,983 Miles, Cummins ISM 300Hp, 8LL Trans, 10' Body, Pintle Hook, Air To Rear, **\$44,900**



**2005 STERLING LT9500 DUMP.** CAT C13 430 HP, Automatic, 122,500 Miles, New Alum Wheels & Tires, 15' Aluminum Body w/ New Hyd Piston, Double Frame, **\$69,500**



**2005 STERLING LT9500 S/A TRACTOR.** Pre Emmission CAT C9 350 Hp, Automatic, 25,200 Miles, 37,000 GVW, Super Clean, **\$37,500**



**2009 IH 4300 DUMP.** 46K Miles, DT466, Automatic, 10' Godwin Body, 33,000 GVW, **\$44,900**



**2015 FORD F250 UTILITY.**  
4x4, Plow, V8 Gas, Auto, Knapheide Body, 44,067 Miles, **\$25,900**



**2005 STERLING LT9500 DUMP.** CAT C13 430Hp, Automatic, Double Frame, 66K GVW, Full Lockers, 107K Miles, **\$78,500**



**2005 STERLING LT9500 DUMP.** 108,000 Miles, CAT C13 430HP, Automatic, 15' Body, Well Maintained, Serviced & Ready, **\$78,500**



**2015 GMC 3500HD DUMP.**  
4X4, Diesel, Tool Boxes, 73,455 Miles, Serviced W/ New Updates, **\$34,500**



**2011 FREIGHTLINER DUMP.**  
Cummins 6.7L, Auto, 99,187 Miles, 33,000# GVW, Pintle Hook, Tool Box, 3 Shutes, Polish Alum Wheels, **\$44,900**



**2014 FORD F550 DUMP.**  
Diesel, 4X4, 98,674 Miles, Well Maintained, **\$32,500**



**2002 VOLVO VHD DUMP.** 20 Ft Axle, 46 Rears, Double Frame, 14' Body, D12-410 HP, Automatic, 140,255 Miles, Pintle & Air, **\$78,500**



**2007 FORD F450 DUMP.**  
Diesel, Auto, 104,259 Miles, 4WD, **\$16,500**

**Visit Us - [www.patstrucksales.com](http://www.patstrucksales.com) • 77 Route 125, Kingston, NH**

**1970'S CAT D5.**

Low Hours, Powershift, Tilt  
Blade, Direct Start, Great Shape,  
**\$17,500.**  
781-248-0736



**2016 PETERBILT 367 TRI-AXLE DUMP TRUCK,** Paccar MX-13  
Engine, 8LL Manual Trans., 584K Miles, Mar Dump Body, Clean Truck,  
Ready to Work! **\$84,900**, 781-417-3018

**EQUIPMENT RENTALS**

**O: 508-363-1889**  
**C: 774-272-5676 or 508-726-8653**  
**LEICESTER, MA**



**2010 DOPPSTADT SM514-PROFI.** Mobile  
Trommel/Screening Plant, Low Hours, 3/4" Screen  
Punch Plate, 2 Discharge Conveyors, Variable  
Speeds, 2750 Hours, **\$127,000**



**2015 BELL B30E ARTICULATED ROCK  
TRUCK.** 30 Ton, New Engine, Complete Service, Ready  
For Work, 5,500 Hours **\$7,750 Monthly**  
**\$2,250 Weekly • Buy For \$157,000**



**2014 VOLVO ECR145DL.**  
Dozer Blade, Hydraulic Thumb, Hydraulic Coupler, 4k  
Hours, **\$83,000.**



**2019 HYUNDAI HX160L,** 2400 Hours  
**\$5600 Monthly • \$1700 Weekly**  
Buy for **\$82,000 OBO.**

**Many More Machines To Rent**  
**CurtisConstructionEquipment@gmail.com**



Truck & Trailer Repair

**183 River Road**  
**Uxbridge, MA**

**- Financing Available -**

Emile 401-692-0780

Scott 401-692-0781

unitransguere@earthlink.net

www.riversedgetrucktrailerrepair.com



**2015 FREIGHTLINER M2 S/A  
TRACTORS.** 5 Units, Miles Range  
From 330,000 to 400,000, DD-13  
Engine, 10 Speed Stick, Ready To  
Work, **\$12,000 Each**



**2014 FREIGHTLINER M2 DUMP.**  
Cummins 6.7, Automatic, 10' Dump  
Body, Auto Canvas Tarp, 3 Chutes,  
Apron For Paving, 338K Miles,  
Excellent Condition, **\$45,000**



**2019 PETERBILT 567 SLEEPER.**  
441,000 Miles, Paccar, Eaton 13  
Speed, 3:55 Ratio, Super Clean, Needs  
Nothing, Oil Changed With Records  
Every 12,000 Miles, **\$53,000.** 3 Trucks



**2001 FREIGHTLINER CLASSIC  
FLD 120.** N-14 Red Top 525 Hp  
Engine Totally Rebuilt, 5000 Miles  
Ago Pistons Liners, Bearings, Heads,  
Turbo Oil Pump You Name It, 18  
Speed, New Clutch, Truck Doesn't  
Need Nothing But A Driver **\$50,000**



**2012 PETERBILT 386.**  
Paccar  
400-450Hp in Stalled @  
266,077 Miles, All Docs,  
Eaton 10 Spd, Headache Rack,  
New Painted Frame, Chrome  
Bumper, 467,000 Miles On  
Truck **\$28,000**



**2013 PETERBILT 386 SLEEPER.**  
Owner Operator Specs, Cummins  
Rebuilt At 800,000 Miles, Turned  
Upped To 550 HP, Vacuum  
Style Turbo, No Leaks, 13 Speed  
Automatic, Two Boston Wide Ride  
II Seats, Well Maintained,  
**\$31,000**



**2013 FREIGHTLINER  
CASCADIA.**  
10 Speed, DD-13  
Engine 380,366 Miles, Frame  
Repainted, Headache Rack,  
Truck Is Mint  
**\$21,000**



**2018 KENWORTH T680  
SLEEPER.**  
350,000 Miles, AP Unit, 455  
Hp Paccar Engine, Automatic  
Transmission, Mint  
Condition,  
**\$40,000**



**2012 VOLVO.**  
D-13 Engine, I Shift Auto.,  
572,444 Miles, Frame  
Painted,  
Clean, Ready To Work,  
**\$19,000**



# Fowler's Auto Wrecking Inc.

## Belldtown Recycling Center



**860-267-7140 • 24 Old Coach Rd East Hampton, CT**

### Detroit Series 60 12.7L Engines

EGR DDEC-IV

NON-EGR DDEC-IV

Good Running Take Out Engines

Recent Remanufactured Engines

Core Engines

Engine Accessories

6 Month & 1 Year Warranties Available

Call Today For Pricing

**CALL: 860-267-7140**

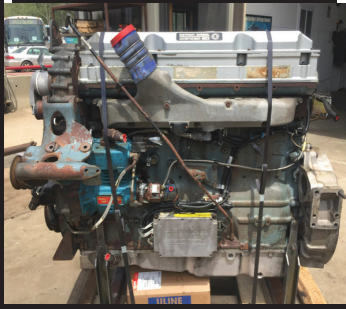
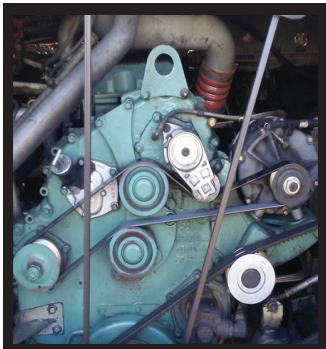

### Complete Coaches For Parts

- MCI, Vanhool, and Prevost Buses For Parts
- Compressors, Condenser & Evaporator Motors
- Wheels, Tires, Suspension & Brake Parts
- Electrical Parts, Interior & Exterior Lighting
- Tag Axles & Drive Axles
- Compartment, Service, and Entrance Doors
- Fiberglass Body Panels & Glass
- Complete Electric Wiper Conversion Kits
- Radiators, Intercoolers, and Condensers
- Standard 6 Month Warranty On All Parts



**Buses Are Not Intended  
For Resale - Salvage Titles**



### Allison B500 Transmissions

- Allison B500 With or Without Retarders
- Good Running Take Outs
- Recent Remanufactured Units
- Core Transmissions
- Allison Shift Pad Selectors
- Allison TCM (Transmission Control Modules)
- Standard 6 Month Warranty
- Call Today For Pricing

**CALL: 860-267-7140**



### 2004 INTERNATIONAL 4300 TOW TRUCK.

DT466 W/ 6 Speed Eaton, 282K Miles,  
33K GVWR With Wheel Lift,  
Ready For Work **\$28,000.**



### 2007 NISSAN UD2000.

6 Cyl Turbo Diesel, 580K, 19,500 GVWR,  
21' Roll Back, Wheel Lift,  
Runs & Operates, Needs TLC,  
**Asking \$10,500/BO**

## COMMERCIAL HOT WATER PRESSURE UNITS

**"We Service All Makes And Models"**



- Electric Motor – Gas Engine
  - 1725 RPM Motor & Pump
  - Becket Burner
  - TEFCO 120 V Baldor Motor
  - 50 Ft Hose
  - 4' Lance Trigger Gun
  - 1000 to 4000 PSI Options
  - Poly Fuel Tank
- NEW Starting @ \$2,495**  
**USED Starting @ \$1,295**



**R & E STEAM EQUIPMENT**  
Call Earl Warwick **617-899-8775**



**KOMATSU PC400LC-5LC  
EXCAVATOR.** Only 5124 Hours,  
Cummins, Excellent Bottom, Plumbed For  
Hammer, Grapple Available, **\$61,000.**  
401-855-1178



**1983 CHEVY 1-TON WITH PLOW.** 2x4, Has Dump  
Piston On It, Plowed This Storm, **\$5,000.** Dunbarton, NH  
603-774-3778

**American  
SEMI  
REBUILDERS**

**SPECIALIZING  
IN FRAME RAIL  
REPLACEMENTS,  
TRUCK  
RESTORATIONS,  
& REPAIRS**



**2005 CAT 315C EXCAVATOR.** Wrist Grading Bucket,  
Digging Bucket, New Bottom, **\$50,000/BO,**  
413-246-0880, Westfield, MA

**BEFORE**



**AFTER**



**FULLY LICENSED AND INSURED**

27 Depot Street, Unit K-2, Center Barnstead, NH 03225

- We Do What it takes  
to keep you moving**
- Quality work done  
right the first time**
- Over 40 Years  
Experience**

**603-269-0046**

## RENTAL WITH OPERATOR PORTABLE JAW CRUSHER AND IMPACT CRUSHER



**DAY-WEEK-MONTHLY RATES  
80' STACKER AND  
EXCAVATOR AVAILABLE**

**NEW ENGLAND  
CALL KEN  
508-328-0028**

**2007  
KOMATSU  
WA500.**  
A/C Works,  
17,555 Hours,  
**\$69,000.**  
603-321-1489



**CRUSHED GLASS ABRASIVES.** Environment  
Friendly, Many Cost Savings. RAPID PREP 877-529-2124

# LS Tractor

## 25-100HP

### With Loaders

BACKHOES AVAILABLE



**0% Financing  
Up To 120 Months  
On Select Models**

**SALES • SERVICE • PARTS • FINANCING**

## FOSKETT

EQUIPMENT INC.  
TRACTORS & IMPLEMENTS  
*Woodstock, Ct*

Route 171  
Woodstock, CT  
860-928-5748  
[www.foskettequipment.com](http://www.foskettequipment.com)



**2009 INTERNATIONAL 7300 HOOKLIFT.** Auto,  
12K Miles, **\$44,500 OBO.** 978-337-6217



**1948 INTERNATIONAL HB-7 WRECKER.**  
Rare, Complete For Restoration, Not Running, Asking  
**\$3500 Or BRO.** Londonderry, NH 603-867-2580



**1998 LOG TRUCK.** Runs Well, Used Daily, Everything  
Works, Engine Rebuilt Recently, Asking **\$26,000 OBO.**  
617-698-4620



**SAFETY  
EQUIPMENT**



**NOW AVAILABLE  
AIR COMPRESSORS**



**SURFACE PREP  
POWER TOOLS**



**PORTABLE ABRASIVE  
BLASTERS**



**RAPID PREP**

877.529.2124 / [rapidprep.com](http://rapidprep.com)

Full Service Provider of Equipment, Supplies and Consumables

**NATIONWIDE EQUIPMENT RENTALS, SALES & SERVICE**

North Kingstown, RI

El Cajon, CA

Suffolk, VA

Lakewood, WA

**RUST NEVER SLEEPS**

**T-QUIP**  
SALES & RENTALS INC.

*Londonderry, NH*

**603-623-3669**

**www.TQUIP.com**

# DAILY | WEEKLY | MONTHLY EQUIPMENT RENTALS



**TRACKED DUMPERS**

**ROCK TRUCKS**

**EXCAVATORS**

**ROLLERS**

**DOZERS**

**BACKHOES**

**WHEEL LOADERS**

**SKID STEERS**

**CRUSHERS**

**SCREENERS**

**TELEHANDLERS**

**MOTOR GRADERS**

**SPECIALTY ATTACHMENTS**

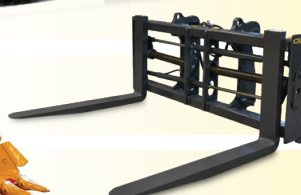



**2019 HITACHI 220ZW.** 10,950 Hours, JRB 418 Coupler,  
2 Buckets, 6' Forks, Nice Versatile Machine, **\$105,000.**  
207-522-1072



**2011 VOLVO EC480DL  
EXCAVATOR.** Hyd. Thumb,  
8519 Hrs, Ready To Work,  
**\$98,000.**  
401-855-1178



**2005 INTERNATIONAL 7600 TRI-AXLE DUMP TRUCK,**  
8LL Trans, 44k Rears, 18, Fronts, Double Frame, Donovan Dump Body,  
Hendrickson Suspension, 400HP, 710k miles, **\$49,900** 781-417-3018

**2023 INTERNATIONAL  
MV607 USED ENGINE.**  
13,000 Miles, **\$15,000.**  
Also Transmission And  
Lift Gate,  
Many Other Parts Available.  
860-274-6735

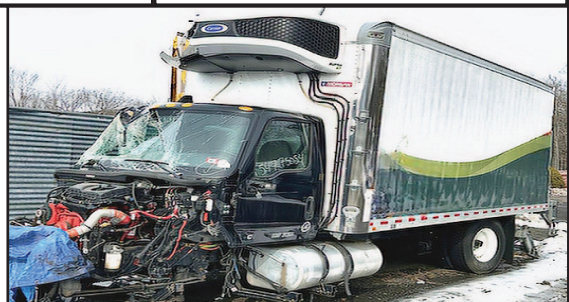

Serving You With New Ideas



**2010 FERMONT MEP 802A. 5 KW,**  
386 Hours, Diesel Engine, **\$4,200**



**1984 JOHN HOLLINGSWORTH MEP-113A.**  
White Diesel, 15 KW, 343 Hours, **\$2,600**



**1984 JOHN HOLLINGSWORTH MEP-113A,**  
White Diesel, 15 KW, 110 Hours, **\$2,600**



**MILITARY  
GENERATORS  
AVAILABLE.  
CALL FOR MORE  
INFORMATION.**

**305 Shaker Rd, East Longmeadow, MA  
413-525-6665 • www.wbhill.com**



**KUBOTA 3710-Hydrostatic 4 x 4**  
**\$13,500** 860-928-5748



**2014 KENWORTH T-660.**  
Cummins Factory Reman ISX15 500 HP,  
13 Sp With 360K Miles, Recent New Clutch,  
DOC, Serviced DPF, Radiator & Frame, Oil  
Cooler, Air Dryer, Virgin Rubber,  
Ready To Go To Work, **\$32,500.**  
North Kingstown, RI 401-829-7008

508-328-8938

**THE TRUCK STORE****Mon-Fri 8:30-5pm  
Saturday 8:30-4pm****www.TruckStoreSales.com**

1700 Broadway - Rte 138 – Raynham, MA • Take Exit 8 Off Rte 495, East Rte 138, On Your Left



2017 FREIGHTLINER CASCADIA  
Tandem Axle Day Cab. ISX Cummins 450  
HP, Auto, 175K Miles, \$69,500.



022 ISUZU NQR. 10,000 Miles,  
Reefer Body Available.



2013 PALFINGER MOFFET FORK  
LIFT: 900 HOURS.



2002 VOLVO Heave Tri Axle Dump  
Chassis: 8LL, Clean Title. Slight Damage.  
\$15,000



2012 UD 18 YARD RUBBISH  
TRUCK: LOW MILES. CALL.



2022 PETERBILT SINGLE AXLE  
TRACTOR. DIESEL, AUTO,  
ONLY 5,500 MILES, CALL.



USED MONROE STAINLESS STEEL  
SANDER W/CALCIUM TANKS



2002 MACK R MODEL:  
TANDEM

**2005 PETERBILT  
337 TANDEM  
CAB & CHASSIS.  
Cummins, Allison  
Auto, Low Miles**

**2 USED  
HOOK-LIFT  
BODIES  
IN STOCK.**

**LATE MODEL ISUZU &  
HINO CUMMINS DIESEL  
4 CYL DIESEL ENGINE &  
TRANS,  
2006 USED MACK  
ENGINES, ALLISON  
TRANSMISSIONS.**



2017-2022 INTERNATIONAL REEFERS.  
CUMMINS DIESEL, 50K MILES, 16'-26',  
MANY AVAILABLE, WILL SEPARATE.

**USED 2015  
ROLL-OFF  
BODY, CALL.**

**2005 MACK CV 713  
CAB & CHASSIS:  
AUTOMATIC,  
20F/52R,  
30K MILES!**

**USED  
26' & 18'  
FLAT BED BODIES  
BED BODY  
CALL FOR  
DETAILS.**

**2017  
INTERNATIONAL  
CAB & CHASSIS:  
CUMMINS DIESEL,  
AUTOMATIC.  
LOW MILES.**



2000 MACK RD 688SX 14' Dump Body,  
350 H.P., Auto., 18F/58R, LOW miles, Very clean.



2020 + 2022 HINO REEFER VANS.  
DIESEL, AUTO, CALL.



2005 MACK GRANITE SPLIT REAR  
LOAD RUBBISH BODY 35K Miles.



2022 HINO HOOK-LIFT, DIESEL,  
AUTO, 38K MILES, \$79,500. (ALSO, 2015  
AVAILABLE)



2022 ISUZU REEFER TRUCK.  
16,000 Miles.



2021 FORD MOVING TRUCK, Crew Cab,  
Auto, Under CDL, 99K Miles.



2022 PETERBILT C/O. Under CDL, 60K  
Miles, Auto, Reefer Or Flatbed Available.



2022 HINO 268 Flat Bed: Diesel, Automatic,  
ONLY 2,000 Miles! Will up fit w/Refer Body  
or Van Body. 2 AVAILABLE.



USED 12' to 26' REFER & VAN BODIES  
Call with your needs.



(2) 2020 ISUZU NRR UTILITY BOX  
TRUCKS. 18K-30K MILES, DIESEL,  
AUTO, CALL.



2017 FREIGHTLINER M-2: CUMMINS  
Diesel, Auto, PTO Accept. Will Separate.



2015 FREIGHTLINER 114 SD WITH NUWAY  
SIDE LOAD ONE-ARMED BANDIT. 9L  
CUMMINS, AUTO, EXTRA HEAVY DUTY, CALL.

# JP RIVARD

## Trailer Sales Inc

Call Matt - 508-962-4543

JPRivard.com

Locations in Ayer, MA and Devens, MA

*We Deliver  
Storage Solutions*

60 PLUS YEARS SERVING THE  
NORTHEAST AREA

Over 150 Containers - In Stock  
With Choice Odd Sizes & Specs  
FAST Delivery Is Available

*Always Best Customer Service*

### 40' HIGH CUBE 3 DOOR



2 New One Trip  
40' High Cube.  
Double Doors  
On One End  
And 36" Door  
On Other \$6,000  
Delivered Locally

### 40' HIGH CUBE DOUBLE DOORS

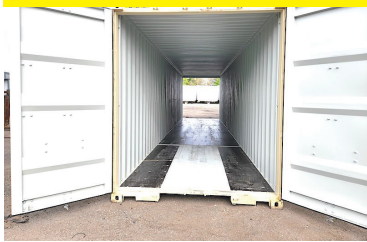

40' High Cube  
Container, Doors  
On Each End.  
\$6,500  
Delivered  
Locally

### SIDE DOOR & WINDOW



8' Container.  
New  
Condition,  
Side Door,  
And Window.

### 20' One Trip Double Doors



(4) New  
Beige  
20' With  
Doors On  
Both Ends,  
\$4,200

### 20' 1 TRIP - HIGH OPTIONS



**\$3,600**

(25) New 20' One Trip Containers  
Beige, Gray & Green

### 40' HIGH CUBE 1 TRIP



(6) New 40' One  
Trip High Cube  
Container,  
In Stock, Blue or  
Gray. Blue \$5,500.  
Gray \$5,800.  
Delivered Locally

### 40' HIGH CUBE - 1 TRIP



(2)  
New 40' One Trip  
High Cube  
Containers,  
In Stock,  
FROM \$4,700  
Scratch &  
Dent Sale

### 40' HIGH CUBE 1 Trip, 4 Side Doors



(3) New 40'  
High Cube  
Containers,  
With 4 Side  
Doors, \$9,900  
Delivered  
Locally

**Sales Tax If Applicable + Delivery Is Not Included Unless Noted**

# JP RIVARD

## Trailer Sales Inc

*Call Matt - 508-962-4543*

JPRivard.com

Locations in Ayer, MA and Devens, MA

### RENT TO OWN 45' - 53' STORAGE TRAILERS



**From \$150 Month, Please Inquire**

- Rent To Own Up To 24 Months
- Purchase Outright
- Delivery Available
- 30'-53' Storage
- Roll-up Or Swing Doors Available
- Some With Liftgate
- Some Insulated/Refrigerated

### 32' TUCKAWAY LIFTGATE



**2018 WABASH 32' TRAILER.** Single Axle, Spring Susp, Roll Door, 3,000 lb Tuckaway Liftgate, DOT Insp, Buy/Rent/Lease

### 36' RUNNING REEFER



**2006 Great Dane 36' Refrigerated Trailer.** Tandem Axle, Liftgate \$4,950.

### 53'x102" CARTAGE TRAILERS



**Many 2003-2008 Cartage Trailers In Stock.** Swing Doors, Roll Door. Buy, Rent, Or Rent To Own

### Kenworth Day Cab, Automatic



**2015 Kenworth T680.** Pacar Power, Auto Trans, Low Miles, Two To Choose Freight Tractors. \$24,900

### YARD SPOTTER



**MAGNUM YARD SPOTTER.** Single Axle, Works As It Should, Good Inexpensive Truck, \$8,950

### 2012 FREIGHTLINER M2



**2012 FREIGHTLINER M2.** DD13, 10 Speed, Air Ride, Aluminum Wheels, Low Miles, Very Clean, \$18,900

### 28'x102"x13'6" ROAD TRAILER



**2015 Stoughton 28'x102"x13'6".** Spring Ride, Aluminum Roof, Pintle Hook, DOT Insp. \$7,950

### 2025 Dorsey 48'x102" Flatbeds



**(2) 2025 Dorsey 48'x102".** Spring, Slider, Steel Flatbed, Good Specs, \$38,900. FET Included

### 45' Moffet/Princeton Mounts



**(1) 2025 Dorsey 45'x102" Steel Flatbed.** Moffet/Princeton And Other Forklift Mount Kits, Air Ride, Great Specs, Trades Accepted

### 36' Moffet/Princeton Mounts



**(1) 2025 Dorsey 36'x102" Steel Flatbed.** Moffet/Princeton And Other Forklift Mount Kits, Air Ride, Great Specs, Trades Accepted

**\* Nationwide Delivery Is Available \***

**ALSO - We Have 10 Mechanics Available For Van Bodies & Trailer Repairs, Liftgate Repairs & Installation**



# REED TRUCK SERVICES

24/7 Heavy Duty Towing, Accident Recovery & Emergency Road Service



**TRADES  
ACCEPTED**

**939 John Stark  
Hwy.  
Newport, NH**



**287 Washington St.  
Claremont, NH**

**HELP  
WANTED**

• Authorized International Truck & Cummins • Sales • Service • Parts • Warranty •  
All Makes Commercial Truck Parts, Sales, and Service

Email: [scott@reedtruck.com](mailto:scott@reedtruck.com) • [www.ReedTruck.com](http://www.ReedTruck.com) • 1-800-542-5032



**2025 INTERNATIONAL HV507.** L9@370 HP, Allison, 20,30 Axles, Others Available



**SEVERAL AVAILABLE**

**2024 INTERNATIONAL CV515 4x4.** Fully Equipped With Plow Gear And Dump Body.



**2024 INTERNATIONAL HX520.** X15 Cummins, Allison Auto 4500, 20/46 Axles, Air Ride, Aluminum Wheels, Ready For A Dump Body

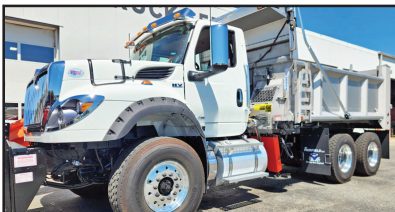

**2024 INTERNATIONAL HV613.** A26, Allison 4500, 22 F/A, 46 Locking Rears, Hend HMX Suspension, In Stock!!



**EXTRA CABS  
AVAILABLE**

**2024 INTERNATIONAL MV607 REGULAR CAB JERR-DAN CAR CARRIER.** Loaded, Ready To Work.



**1/2 THE PRICE  
OF NEW!**

**2023 INTERNATIONAL LT625.** 13,200 F/A, 40 R/A, Cummins X15 450 HP, 10 Spd Manual, Clean Tractor, 106K Miles, **\$76,500**



**2018 INTERNATIONAL 4300.** Non CDL, Cummins Engine, Allison Trans, AB, AR, 16' Morgan Body, \$37,500. Will Separate



**2021 CHEVY 5500 4X4 READING CONTRACTORS BODY.** 19,500 GVW, Like new, Southern Truck, 22,500 Miles, **\$69,900.**



**4,200 MILES**

**2021 INTERNATIONAL CV515 4X4.** 10.5' SS Fisher V, 12' Rack With Lift Gate, Like New, 4,200 Miles, Asking **\$69,900**



**AUTO**

**2012 FREIGHTLINER SD114.** DD13 Engine, Allison AUTO Trans, Everest 14' Live Floor Body, Truck, Includes Plow And Wing Blades. Well Maintained Muni Trade, **\$54,500.**



**3 IN STOCK**

**2012 INTERNATIONAL 7400 Dump.** 16 F/A, Locking 30 R/A, DT300 HP, Eng Brake, Allison, AC, 40,780 GVW, Everest Gear, Plow, Wing, Sander, Air To Rear, **\$16,000. to \$34,000.**



**2014 GMC/COLLINS BUS.** Gas, Auto, Wheel Chair Lift. **\$9,900. (Other Buses In Stock)**

**2003 DODGE DAKOTA.**

4x4 Double Cab.  
144,000 Miles,  
Some Body Rot  
Around The Cab,  
Minor Mechanical  
Issues,

**\$1500 OBO.**  
Text 401-345-0400



**2016 JOHN DEERE 350G LC EXCAVATOR,**  
6173 Hours, Very Clean & Tight Machine,  
42" Digging Bucket, Ready To Work ! Priced To Sell.  
**\$104,900,** 781-417-3018



**2015 FORD F-550.** Refrigerated Body, 1 Freezer Compartment,  
3 Ref. Compartments, Gas Motor, Automatic, 38K Miles,  
101" Chassis, Very Good Shape, **\$30,000.** Portland, ME  
207-775-0026 X1148



**\$110 Per  
Wheel Polish**  
**ACUSHNET WHEEL  
POLISHING**  
Used Rims Available  
**508-961-7528**  
62 SOUTH MAIN ST.,  
ACUSHNET, MA



**Service & Mechanic On Site**

**1995 SUTPHEN  
PUMPER FIRE**

**TRUCK.** Very  
Good Condition,  
Runs Great,  
Everything Works,  
**\$9,950.**  
860-605-6895

**2006 BENSON**
**STEEL DUMP**

**TRAILER.** 26', New  
Floor, Tarp, Hi-Lift  
Pistons, New Brakes,  
Rear Suspension  
Rebushed & Aligned,  
LED Lights, Alum  
Wheels, In-Cab  
Controls, Tires Good,  
Ready To Work,  
Asking **\$30,000**  
Or Reasonable Offer.  
781-799-6796



**2006 KAWASAKI 90ZV.** New Motor & Transmission In 2016,  
All New Hydraulic Hoses End To End 2019, Overall Good Strong Solid  
Machine, **\$65,000.** 207-522-1072



**2017 FONTAINE  
55 TON LOWBED TRAILER.**  
Dropside, Triaxle, 26' Well, 102"  
Wide, Nice Shape, **\$65,000.**  
401-855-1178

# CHEVROLET, BUICK, GMC OF ATTLEBORO

**A Priority Automotive Dealership**

**ROUTE 1, BETWEEN 95 + 295  
SOUTH ATTLEBORO, MA**

**508-761-4800**

**PLENTY OF NEW GMC TRUCKS AVAILABLE**

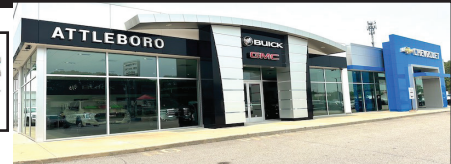

**2025 K1500 DOUBLE CAB SLE**



SPRAY LINER, TRAILER BRAKE.  
#24235G  
PRICE INCLUDES GMC LOYALTY INCENTIVE.  
**\$47,860**

**2025 SIERRA**



CONV. PKG., LOCKING AXLE.  
#25082G  
**\$41,493**

**2025 K2500 CREW CAB AT4  
DURAMAX DIESEL**



AT4 PREMIUM PLUS PKG., 5TH  
WHEEL PKG. #FGBQWO  
**\$88,000**

**2025 K2500 PICKUP**



PLOW PREP, SPRAY LINER,  
ASSIST STEPS, 18" WHEELS.  
#25060G PRICE INCLUDES REBATE.  
**\$50,000**

**2024 K2500 DENALI  
DURAMAX DIESEL**



INCLUDES GOOSENECK 5TH WHEEL PKG.  
#242966  
**\$87,855**

**2025 K2500 CREW CAB**



SPRAY LINER, CONV. PKG., PLOW  
PREP., PERFECT WORK TRUCK SPECS.  
#25176G  
PRICE INCLUDES GM REBATE.  
**\$55,675**

**2025 CANYON AT4**



AT4 PREMIUM PKG.,  
TECHNOLOGY PLUS PKG. #25183G  
**\$52,335**

**2025 K3500 CREW CAB  
DUMP TRUCK**



14,000 GVW, PLOW PREP.,  
CONV. PKG., HITCH COVER. #25106G  
**\$79,254**

**2024 SAVANA ONE TON**



NICE FLEET SPECS.  
#24269G  
**\$47,000**

**2025 K2500 DOUBLE CAB  
UTILITY BODY**



10,500 GVW, CONV. PKG., PLOW PREP.,  
KNAPHEIDE UTILITY BODY. #25100G  
**\$77,555**

**2025 K3500 CREW CAB  
DUALY UTILITY**



14,000 GVW, PANEL TOP COVER,  
LATCHMATIC, HITCH. #25014G  
**\$87,300**

**2024 K3500 CREWCAB SLT  
DURAMAX DIESEL**



8' BED  
SLT PREMIUM PKG., X-31 OFF ROAD  
PKG. #24219G  
**\$83,875**

**\*\* PLUS OVER 50 MORE AVAILABLE \*\***



**WWW.CHEVROLETBUICKGMCOFATTLEBORO.COM**



# CHEVROLET, BUICK, GMC OF ATTLEBORO

**A Priority Automotive Dealership**

**ROUTE 1, BETWEEN 95 + 295  
SOUTH ATTLEBORO, MA**

**508-761-4800**

**PLENTY OF NEW CHEVROLET TRUCKS AVAILABLE**

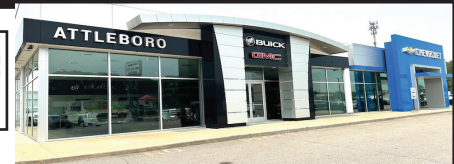

**2024 C3500 12' RACK BODY**



14,000 LB GVW, GOOD CHASSIS SPECS.,  
UPGRADED RACKS, HITCH. #24123H

**\$66,000**

**2025 K3500 HIGH COUNTRY  
DURAMAX DIESEL DUALY**



POWER RUNNING BOARDS, PLOW PREP.,  
5TH WHEEL PKG., SUNROOF.  
#25099H

**\$93,370**

**2025 K3500 12' RACK BODY**



14,000 GVW, CONV. PKG., PLOW  
PREP., HITCH. #25245H

**\$69,278**

**2024 K3500 DUMP TRUCK**



14,000 LB GVW, PLOW PREP., HITCH,  
COVER, TRAILER BRAKE. #24340H

**\$68,548**

**2025 DURACUBE MAX 10'**



9,900 GVW, ELEC. BODY LOCKS,  
LADDER RACKS, SHELVING. #25141H

**\$69,000**

**2024 LCF 4500  
14' BOX + LIFT GATE**



14,500 GVW, POWER MIRRORS,  
KEYLESS ENTRY, 14' ALUM. BOX,  
2500# LIFT-GATE.

**\$91,995**

**2024 K3500 12' LANDSCAPE DUMP  
DURAMAX DIESEL**



14,000 LB GVW, HITCH, COVER, TRAILER  
BRAKE, SIDE DOOR, REAR BARN DOORS.  
#24311H

**\$84,572**

**2024 EXPRESS 3/4 TON**



8,600 GVW, NICELY EQUIPPED, RANGER  
STEEL SHELVING PKG. #24406H

**\$49,475**

**2024 4500 14' BOX**



14,200 GVW, FANCY CHASSIS SPECS.,  
TRANSLUCENT ROOF, RAMP, TIE-DOWN  
HOOKS. #24409H

**\$66,000**

**2024 K6500 DUMP**



22,500 GVW, BACKPACK, 9' DUMP  
BODY, HITCH, ELECTRIC COVER.  
#24351H PRICE INCLUDES REBATE.

**\$97,860**

**2023 K5500 DUMP**

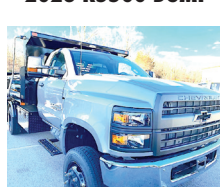

17,500 GVW, 11' DUMP BODY,  
HITCH, COVER, TOOL BOX.  
#23347H PRICE INCLUDES REBATE.

**\$87,671**

**2024 4500 16' BOX**



14,200 GVW, NICE CHASSIS SPECS.,  
RAMP, TIED-DOWN RINGS. #24408H

**\$67,000**



**WWW.CHEVROLETBUICKGMCOFATTLEBORO.COM**



THIS AD IS COPYRIGHTED & OWNED BY TRUCK AND EQUIPMENT POST

# CHEVROLET, BUICK, GMC OF ATTLEBORO

**A Priority Automotive Dealership**

**ROUTE 1, BETWEEN 95 + 295  
SOUTH ATTLEBORO, MA**

**508-761-4800**

## CHEVROLET'S MEDIUM DUTY TRUCK CENTER



- \*REGULAR CABS, TILT CABS, CREW CABS 2WD OR 4WD
- \*GVW'S UP TO 25,950 BODY LENGTHS UP TO 22'
- \*DUMPS, PLATFORM/ RACKS, SWITCH-N-GO, CAR CARRIERS, TOW TRUCKS, SERVICE BODIES, MOVING VANS. IF YOU NEED IT DONE, WE CAN DO IT.
- \*FULL SERVICE WITH 30,000LB. LIFTS.
- \*GM'S #1 FLEET DEALER IN SE MA., RI, CT.

**CALL OUR COMMERCIAL TEAM. "YOU'LL BE GLAD YOU DID !"**

**2024 K6500 DUMP**



22,500 GVW, BACKPACK,  
9' DUMP BODY, HITCH, ELECTRIC COVER.  
#24351H PRICE INCLUDES REBATE.

**\$97,860**

**2023 C6500 20' MOVING VAN**



23,500 GVW, ALUM-GATE, E-TRACK,  
SIDEDOOR. #23119H  
PRICE INCLUDES REBATE.

**\$99,995**

**2024 LCF 4500 12' BOX**



14,500 GVW, HEATED POWER MIRRORS,  
ENHANCED AUDIO. #RS213567

**\$83,995**

**2023 C4500 CHASSIS**



16,500 GVW, NICE OWNER OPERATOR  
SPECS. #23390H PRICE INCLUDES  
REBATE. **SAVE \$10,000 OFF LIST !**

**\$55,880**

**2024 4500 14' BOX**



14,200 GVW, FANCY CHASSIS,  
TIE-DOWN RINGS, RAMPS.  
#24409H

**\$66,000**

**2024 LCF 4500 14' BOX**



14,500 GVW, POWER MIRRORS,  
ALUM. 2500# LIFT-GATE.  
#24235H

**\$91,995**

**2024 K5500 CHASSIS  
CREW CAB**



19,500 GVW., DUMP SPECS.  
#24390H. PRICE INCLUDES GM  
INCENTIVES

**\$71,287**

**2023 K5500 DUMP**



17,500 GVW, 11' DUMP BODY,  
HITCH, COVER, TOOL BOX.  
#23347H PRICE INCLUDES REBATE.

**\$87,671**

**2025 DURACUBE MAX 10'**



9,900 GVW, ELECTRIC BODY LOCKS,  
LADDER RACKS, SHELVING.  
#25141H

**\$69,000**



**WWW.CHEVROLETBUICKGMCOFATTLEBORO.COM**



THIS AD IS COPYRIGHTED & OWNED BY TRUCK AND EQUIPMENT POST

**FAMILY  
OWNED &  
OPERATED  
SINCE 1969**

# HILLSIDE MOTORS

**800-D American Legion Highway (Rt. 177)  
Westport, MA 02790  
508-636-5050**

**Financing  
Available  
-Others in Stock**



**SEE OUR OTHER PAGE – LAST PAGE OF CENTERFOLD – PAGE CF8**

## REEFER TRUCK



**2016 CHEVY 1500 4X4 W/8' REEFER BODY.**  
Thermo-King V-320 Reefer Unit, Works Excellent,  
Not A Fish Truck, V6, Auto, AC, PW, PL, 151K, One  
Owner, Fleet Maintained, **\$18,400.**  
(Will Separate, Body Only \$9,700.)

## 2 AVAILABLE



**2020 CHEVY 2500 HD CREW CAB 8' UTILITY BODY**  
RWD. w/System One Ladder Rack, 6.6 Gas, Auto, PW, PL, LED  
Lighting Pkg, Bluetooth, Backup Camera, 111K, One Owner, Fleet  
Maintained, **\$32,800.**

## 2 AVAILABLE



**2020 CHEVROLET COLORADO EX CAB  
PICKUP RWD.** 4 Cyl., Auto, PW, PL, P/Seat,  
Bluetooth, Back-Up Camera, Smart Device  
Integration, One Owner, Fleet Maintained, Well Kept,  
2 Avail, 97K at **\$15,900.** Or 119K at **\$13,900.**

## OTHERS AVAILABLE



**2021 CHEVROLET 3500 SRW CUBE VAN.** Auto,  
AC, PW, PL, Walk-Thru Door, Overhead Rear Door,  
Translucent Roof, Back-Up Camera, Bluetooth, 9900 GVW,  
81,000 Miles, One Owner, Mint Condition, **\$28,900**

## SPRAY TRUCK

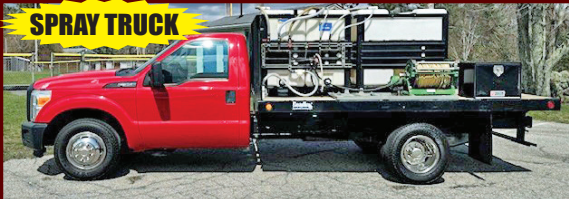

**2012 FORD F350 12' PLATFORM BODY.**  
Former Mosquito Spray Truck, Possibly Use For  
Other Applications, V8, Auto, AC, PW, PL, Never  
Driven In Snow, 111K, Pristine Condition,  
**\$21,900.**

## 2 AVAILABLE



**2015 ISUZU NPR HD 16' BOX.** 6L V8, Auto,  
AC, Back-Up Camera, 14,500 GVW, 113K, Fleet  
Maintained, One Owner, **\$15,900.** (Will Separate)

## COMPRESSOR WELDER GENERATOR



**LUBE TRUCK** **3 AVAILABLE**  
**2015 CHEVY 3500 11' UTILITY RWD SERVICE/LUBE  
TRUCK.** 6L V8, Auto, AC, Vanair Compressor, Welder, Generator,  
Lube System w/Reels, 13,200 GVW, 187K, Southern Truck,  
**\$29,900.** Fully Equipped (\$22,500. w/o Equipment)

## 65K MILES



**2017 FORD F250 SD 8' ALUMINUM FLATBED  
W/FOLD-DOWN SIDES.** RWD. 6L V8, Auto, AC,  
9900 GVW, Fleet Maintained, One Owner, 65K,  
Excellent Condition,  
**\$21,800.** (file photo)



Commercial  
Vehicle Center



**MCGOVERN**  
AUTOMOTIVE GROUP



**SERVICE CENTER NOW  
OPEN. BOOK YOUR  
F650 & F750 NOW!**



**508-532-3200**

**!! NOW OPEN !!  
MCGOVERN'S BRAND NEW COMMERCIAL  
BAY SERVICE CENTER FOR YOUR  
F650 & F750 TRUCK NEEDS!**



**WE HAVE YOUR TRANSITS IN STOCK! READY TO ROLL! CALL WITH YOUR NEEDS!**

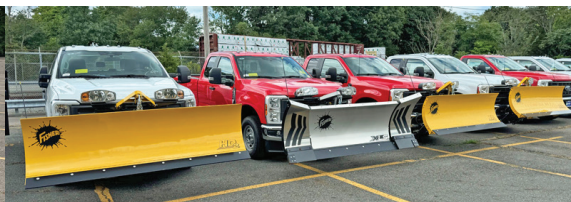

**WE'VE GOT A LARGE SELECTION OF PICKUPS, PLOW TRUCKS, CREW CABS, REGULAR CABS!**

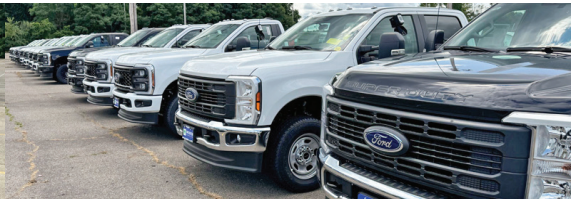

**ALL TYPES OF WORK TRUCKS READY-TO-GO! GREAT VARIETY OF COLORS, MODELS & BODIES**



**GREAT SELECTION OF BOX TRUCKS & HIGH CUBES IN STOCK! MANY OPTIONS TO CHOOSE!**



**NEW FORD F350 & F450 DUMP TRUCKS & UTILITY BODIES IN STOCK!**



Commercial  
Vehicle Center

**1200 WORCESTER ROAD (Rt.9 East)  
FRAMINGHAM, MA 01701**



Commercial  
Vehicle Center

**[www.mcgovernfordofframingham.com](http://www.mcgovernfordofframingham.com)**



**SERVICE CENTER NOW  
OPEN. BOOK YOUR  
F650 & F750 NOW!**



**!! NOW OPEN !!  
MCGOVERN'S BRAND NEW COMMERCIAL  
BAY SERVICE CENTER FOR YOUR  
F650 & F750 TRUCK NEEDS!**



**2025 FORD F450 XLT SUPER CAB CAB & CHASSIS 4X4: 7.3L V8, Auto, 16,500 GVW, DRW, AC, PW, PL, STK#FM8714, \$65,890.**



**2024 FORD TRANSIT THERMO KING REFRIGERATED VAN. V6, AUTO, A/C, STK#FM8128, \$94,505**



**2024 FORD F-250 XL READING CLASSIC II ALUMINUM UTILITY 4X4. 6.8L V8, AUTO, AC, 10K GVW, CAMERA, STK#FM7848, \$70,615**



**2024 FORD F-550 LANDSCAPE DUMP 4X4: 6.7L, POWER STROKE DIESEL V8, AUTO, STK#FM8172, \$92,805**



**2024 F550 SWITCH-N-GO REG. CAB DUMP 4X4: 6.7L PWR. STROKE DIESEL, PWR. GROUP, SNOW PLOW PREP. STk#FM7341, \$99,885**



**2024 TRANSIT KUV: ALL WHEEL DRIVE, 3.5L V-6, TOW PACKAGE, POWER GROUP. STK.# FM8835. \$89,165**



**2024 F550 BOX TRUCK 4X4 W/ TOMMY GATE: POWER GROUP, 18,000 GVW. STK.# FM7969. \$115,070**



**2024 FORD E-450 CUTAWAY CLASSIK 16' BOX. 7.3L V8, AUTO, AC, 14,500 GVW, STK#FM6053, \$71,420**



**2024 FORD F-600 XL CAB & CHASSIS 4X4. 6.7L V8 POWERSTROKE DIESEL, AUTO, 22K LB PAYLOAD PKG, AC, POWER GROUP. STK#FM8673, \$75,275.**



**2025 FORD ECONOLINE E-350 CUTAWAY AEROCCELL BOX VAN: 7.3L V8, AUTO, 12,500 GVW, POWER GRP, STK#FM7892, \$62,920**



**2024 FORD F-550 SWITCH-N-GO LANDSCAPE DUMP 4X4. 6.7L V8, AUTO, 19,500 GVW, STK#FM8271, \$109,770**



**2025 FORD F-650 DUMP. 7.3L V8, 335 HP, AUTO, 19K GVW, COVER, PLATE, HITCH, STK#FM8099, \$132,478**



**1200 WORCESTER ROAD  
(Rt.9 East)  
FRAMINGHAM, MA 01701**

**[www.mcgovernfordofframingham.com](http://www.mcgovernfordofframingham.com)**



**T-SALES & RENTALS INC.**  
**QUIP**  
 YOUR **1<sup>ST</sup>** CHOICE IN SALES  
 & RENTALS

**SALES & RENTALS**  
 (603) 623-3669 • TQUIP.com  
 Londonderry, NH

• **OVER 1000 MACHINES & ATTACHMENTS IN OUR INVENTORY!** •



**2019 MACK GR64F TRI-AXLE DUMP TRUCK** 6X4, A/C, PWR STR, PWR LCKS & WNDWS, 425HP MACK TIER-4 DSL, ENG BRAKE, 6-SPD AUTO TRANS, 38K LB F & 46K LB R AXLES, 80K LB GVWR, AIR LIFT 3RD AXLE, WET KIT, 257" WB, 17.6X54X60 HERITAGE BODY, HEATED BED, ELEC TARP, 276,924 MI, 9725 HRS **\$159,000**



**2011 KOMATSU HM400-2** 6X6, ENGINE RETARDER, TRACTION CONTROL, 29.5R25 RADIALS, ONLY 1 OWNER, WORKING DAILY, 12,144 HRS **\$99,000**



**2019 CAT 908M**  
 A/C, AUX HYD, EURO HYD Q/C, 1.5CY BKT, TIER-4 FINAL, 2-SPD TRANS, HI-SPD TRVL, ELEC DIFF LOCK, TOOL CTRL, 405/70R20 TIRES, 1125 HRS **\$79,000**



**2016 CAT 908M**  
 CAB, A/C, AUX HYD, SS Q/C, 1.5CY GP BKT, RIDE, CTRL, 405/70R20 RBR, ALL OPTIONS, 3612 HRS **\$59,500**



**2007 VOLVO A35D**  
 A/C, 6X6, 389HP VOLVO D12D DSL, 26.5R25 RADIALS, 12,584 HRS **\$89,000**



**2021 CAT 299D3XE**  
 A/C, AUX HYD, HYD Q/C, AFE EXTREME FORESTRY DISC MULCHER, SCREENS, 18" RBR TRKS, 2840 HRS **\$85,000**

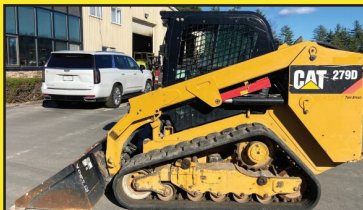

**2018 CAT 279D**  
 A/C, AUX HYD, MNL Q/C, 78" GP BKT, CAT TIER-4 DSL, 2-SPD HST TRANS, 18" RBR TRKS, 3531 HRS **\$39,000**

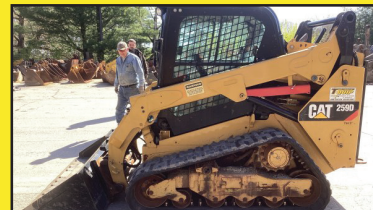

**2019 CAT 259D**  
 A/C, AUX HYD, HYD Q/C, 72" GP BKT, JYSTK STR, TIER-4 DSL, HST TRANS, AIR RIDE ST, REAR CAM, 18" RBR TRKS, 2256 HRS **\$42,500**



**BUCKETS • COUPLERS • HAMMERS • FORKS  
 GRAPPLES • THUMBS • BROOMS • RIPPERS  
 PULVERIZERS • SHEARS • MOWERS • TIRES  
 & MORE!**

**CALL JAMES:  
 603-703-8529**



**SPECIAL  
 OFFER!**

**2018  
 DYNAPAC  
 CC1000  
 OROPS  
 39" DRUMS  
 KUBOTA TIER-4 DSL,  
 WATER SYSTEM,  
 1,277 HRS  
 \$16,000**

• **ADDING UNITS TO OUR FLEET DAILY FOR YOUR RENTAL NEEDS!** •



**JOB  
READY**

**2021 DOOSAN DX350LC-3**  
A/C, 10'6" STK, 21'4" BM,  
AUX HYD, HYD Q/C,  
56" BKT, STRICKLAND HYD  
THUMB, TIER-4 FINAL DSL,  
REAR CAM, 34" PADS,  
2461 HRS  
**\$169,000**

**SALES & RENTALS INC.**  
**T-QUIP**

**YOUR 1<sup>ST</sup> CHOICE IN SALES  
& RENTALS**

**(603) 623-3669**

**TQUIP.com**



**PRICE REDUCED**

**2017 CAT 305.5E2CR**  
A/C, SWNG BM, 5'2" STK,  
AUX HYD, HYD Q/C W/  
ROTO-TILT, 48" CAT BKT,  
BLADE, TIER-4 FINAL DSL,  
REAR CAM, 16" RBR PADS,  
3893 HRS  
**\$45,000**



**2015 KOBELCO SK350LC-9E**  
A/C, STD STK, AUX HYD, HYD Q/C,  
54" BKT, 270HP TIER-4 FINAL DSL,  
32" PADS, 6853 HRS  
**\$85,000**



**2015 CAT 336FL**  
A/C, 13' STK, AUX HYD, HYD Q/C, 60"  
BKT, 314HP CAT C15 ACERT TIER-4 FINAL  
DSL, PTRN CHNGR, HEATED ST, REAR  
CAM, 24" SG PADS, 4497 HRS  
**\$159,000**



**2018 CAT 320**  
A/C, AUX HYD, HYD Q/C, 36" BKT,  
TIER-4 FINAL DSL, PTRN CHNGR,  
32" TG PADS, 6254 HRS  
**\$109,000**



**2017 CAT 320FL**  
A/C, AUX HYD, CAT HYD Q/C, 36" BKT,  
164HP TIER-4 FINAL DSL, LONG UC,  
32" TG PADS, 4969 HRS  
**\$119,000**



**2022 KOMATSU PC170LC-11**  
A/C, AUX HYD, HYD Q/C, 36" BKT, HYD  
THUMB, TIER-4 FINAL DSL, PTRN CHGR,  
REAR CAM, 24" TG PADS, 1562 HRS  
**\$169,000**

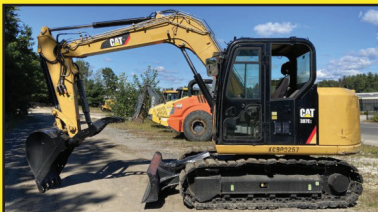

**2016 CAT 307E2**  
A/C, 5'6" STK, AUX HYD, 30" BKT,  
CAT MNL THUMB, BLADE, REAR CAM,  
18" RBR PADS, 1955 HRS  
**\$55,000**



**2020 CAT 306CR**  
SWING BOOM, A/C, AUX HYD, MNL Q/C,  
36" BKT, HYD THUMB, PTRN CHNGR, REAR  
CAM, 16" RBR PADS, 645 HRS  
**\$89,000**



**2020 CAT 305.5E2CR**  
A/C, SWNG BM, AUX HYD, HYD Q/C, 24"  
BKT, HYD THUMB, 44HP CAT C2.4 DSL,  
BLADE, 16" RBR PADS, 1045+/- HRS  
**\$69,500**

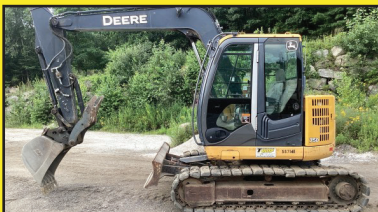

**2013 DEERE 75D** 7' STK, A/C, AUX HYD,  
MNL Q/C, 24" BKT, HYD THUMB, BLADE,  
ISUZU 54HP TIER-4 4CYL DSL, 2-SPD  
TRANS, PTRN CHNGR, ZERO TAIL, 18" TG  
RBR PADS, 5180 HRS  
**\$39,000**



**2013 BOBCAT E35**  
A/C, AUX HYD, MNL Q/C, 24" BKT, HYD  
THUMB, 2-SPD, 33HP DSL, BLADE, 12" RBR  
PADS, 222 HRS  
**\$39,000**

**• NOTHING IS OUT OF REACH—CALL US FOR FINANCING OPTIONS! •**

**We are cash  
buyers for  
quality used  
trucks and  
equipment!**

# BROOKSIDE EQUIPMENT SALES

[www.BrooksideEquipment.com](http://www.BrooksideEquipment.com)

**978-249-4600**



**2018 CAT 289D:** 4,749 Hours, 2660 Lb Lift, Cab W/ A/C, Hydraulic Coupler, Pilot Controls, 2 Speed, 4 Cyl Cat C3.3B Turbo, 10.6K Lbs, stk#SK287, **\$36,500**



**2021 JOHN DEERE 304L:** 2,130 Hours, 1 Yard, Cab W/ A/C, Hyd Coupler W/ 3rd Valve, 4 Cyl Yanmar, 12.8K Lbs, stk#LO512, **\$64,500**



**2022 Volvo EC140EL:** 882 Hours, 40" Bucket, Hydraulic Coupler, Good U/C, Auxiliary Hydraulics, 33K Lbs, stk#XC177, **\$99,500**



**2013 MACK GRANITE GU533:** 10 Wheel, 15 Ft Steel Body, Front Plow Frame, Allison Automatic, 16.5K F, 40K R, Rubber Block Suspension, stk#TK020, **\$39,500**



**2020 Doosan DX350LC-5:** 3,394 Hours, 61" Strickland Bucket, Very Good U/C, 6 Cyl Doosan, A/C, 78K Lbs, stk#XC510, **\$94,500**



**2018 CATERPILLAR 312F GC:** 959 Hours, 32" Bucket, Aux Hyd, Good U/C, A/C, Cat C3.4B, 28K Lbs, Stk#XC289, **\$99,500**



**2002 MACK CL713:** 10 Wheel Day Cab, Mack E7, 460 HP, Mack 18 Speed, Camelback Suspension, 14,060 F, 44K R, Stk#TK194, **\$27,500**



**2006 JOHN DEERE 310SG:** 3,450 Hours, 4x4, X-Hoe, Cab, Turbo, Power Shift, Ride Control, 24" Bucket, Rear Aux Hyd, stk#BH627, **\$36,500**



**2016 KENWORTH T880:** 588,737 Miles, 10 Wheel Daycab, Cummins ISX, 450 HP, Eaton 10 Speed, Air Ride, Wetline, 13.2K F, 46K R, stk#TK043, **\$49,500**



**2018 DOOSAN DL220-5:** 5,784 Hours, 3.25 Yard, Cab, Hydraulic Coupler W/ 3rd Valve, Backup Camera, 6 Cyl Doosan Turbo, 29K Lbs, stk#LO313, **\$59,500**



**2017 LINK-BELT 210 X4:** 3,292 Hours, 40" Digging Bucket, Geith Hydraulic Coupler, 2 Way Auxiliary Hydraulics, Backup Camera, 49K Lbs, stk#XC301, **\$87,500**



**2014 RHODES RS2660-2:** Tandem Axle Dump Trailer, 26 Ft Steel Tub, Steel Frame, Aluminum Wheels, Spring Suspension, stk#TR571, **\$39,900**



**2017 KOMATSU WA320-8:** 12,179 Hours, 3.7 Yard, Cab W/ A/C, Backup Camera, 6 Cyl Komatsu Turbo, 35K Lbs, Stk#LO101, **\$67,500**

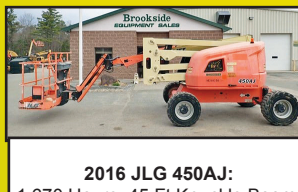

**2016 JLG 450AJ:** 1,670 Hours, 45 Ft Knuckle Boom, 4x4, 6 Ft Basket, Jib, 4 Cyl Deutz Diesel, stk#AE767, **\$31,500**



**2018 JOHN DEERE 624K-II:** 6,202 Hours, 3.5 Yard, Cab W/ A/C, Hyd Coupler, Ride Control, Backup Camera, 36K Lbs, stk#LO837, **\$117,500**



**2021 DOOSAN DX225LC-5:** 4,082 Hours, 24" Bucket, A/C, Hydraulic Thumb, 6 Cyl Doosan Turbo, Good U/C, 51K Lbs, Stk#XC129, **\$97,500**



**2022 CATERPILLAR 320:** 1,835 Hours, 52" Digging Bucket, Hydraulic Coupler, Good U/C, A/C, 2 Speed, Backup & Side Cam, 50K Lbs, stk#XC305, **\$144,500**



**2020 VOLVO ECR88D:** 1,891 Hours, 36" Bucket, Auxiliary Hydraulics, Cab W/ A/C, 91" Blade, 2 Speed, Swing Boom, 4 Cyl Volvo Turbo, Manual Coupler, 21K Lbs, stk#XC078, **\$57,500**



**2016 CATERPILLAR 938M:** 8,128 Hours, 3.5 Yard, Cab, Hydraulic Fusion Coupler W/ 3rd Valve, 20.5R25 Good Rubber, Backup Camera, 36K Lbs, stk#LO118, **\$79,500**



**2015 John Deere 310K:** 2,117 Hrs, 4x4, X-Hoe, Cab W/ A/C, 4-In-1 Bucket, Power Shift, Ride Control, Pilot Controls, 1-Way Rear Aux Hyd, 17" Digging Bucket, Rear Manual Wain-Roy Coupler, stk#BH987, **\$47,500**

**60 STATE RD, PHILLIPSTON, MASS**

**978-249-4600**

**EMAIL: [KEVIN@BROOKSIDEEQUIPMENT.COM](mailto:KEVIN@BROOKSIDEEQUIPMENT.COM)**



Commercial  
Vehicle Center



**MCGOVERN**  
FORD AT DRUM HILL

**Call Mike Smokler 603-493-6561**



**2024 F650 REFRIGERATED 20' VAN BODY.** Thermo King, Maxon Galvanize Liftgate, Rear 3 Section Door, E-Track, Aluminum Floor & Scuff Plate, Diesel, Automatic, #FN4679 **\$153,996**



**2025 F350 LANDSCAPER.** 9' DownEaster Dump Body, 7.3 Gas, 4x4, Remote Start, #FN6009 **\$76,500**



**2024 F550 SWITCH N GO.** Super Cab, 6.7 Diesel, 4x4, Remote Start, #FN6258 **\$104,855.**

**OVER 75 SUPER DUTIES IN STOCK - COLORS AND CONFIGURATIONS**



**2023 F600 16' UTILITY BODY.** Diesel, Remote Start, 22,000 GVW, 4WD, 5 Ladder Bars, Catwalk, Remote Locking, FN5690 **\$98,400**



**2024 T350 SERVICE VAN.** All Wheel Drive, 11' Knapheide Aluminum Body, V6 Gas, Master Locking, Pass Thru Door, #FN5982 **\$85,040**



**2025 T350 HD VAN BODY.** DRW, 12'5" Box, Plywood Lined, D-Rings, Roll Up Door, Step Bumper, #FN5066 **\$64,900.**



**2025 F350 SUPER CAB DUMP.** 9' Galion Dump Body, 7.3 Gas, 4x4, Remote Start, #FN5989 **\$77,300**



**2025 F550 DUMP.** 9' Galion Body, Diesel, 4X4, 19,500 GVW, Tool Box, #FN5999. **\$89,000**

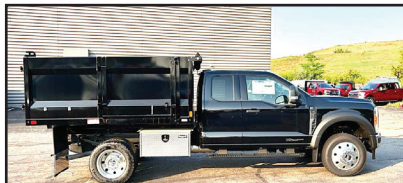

**2024 F550 SUPER CAB LANDSCAPER.** 4X4, Diesel, Polish Alum Wheels, Heated Seat, Remote Start, FN4986 **\$89,400**



**2024 F350 SERVICE BODY.** 11' Knapheide, V8 Gas, 4WD, DRW, Remote Start, 120V/400W Outlet, #FN5242 **\$71,496**



**2024 F600 FLATBED.** 16' 6" Body, Diesel, 4WD, 22,000 GVW, Remote Start, #FN5222 **\$81,453**



**2024 F550 UTILITY SUPER CAB.** Heated Frt Seats, Polish Aluminum Wheels, Diesel, 4WD, Remote Start, XLT Pkg., #FN5019 **\$98,400**



**2025 F650 DUMP.** 10' Donovan Body, 3 Way Gate, Tool Box, Pintle Hook, V8 Gas, Automatic Trans, #FN5220 **\$90,890**

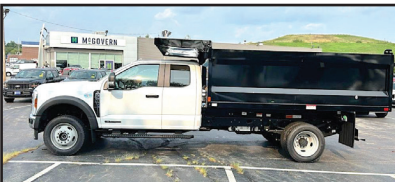

**2024 F550 LANDSCAPER.** 12' Dump Body, Super Cab, 4X4, Diesel, Remote Start, Pwr Rear Window, Pintle Ball, #FN5098 **\$88,498**



**2024 TRANSIT WORK VANS.** 50 Units Available, Low, Mid, High Roofs, AWD, RWD, Bin Pkg, Cargo Pkg. **Starting @ \$47,996**



Commercial  
Vehicle Center

**MichaelSmokler@mcgovernauto.com**

Authorized Fisher  
Snow Plow Dealer



# HILLSIDE MOTORS

**800-D American Legion Highway (Rt. 177)  
Westport, MA 02790  
508-636-5050**

Financing  
Available  
-Others in Stock

**Family Owned & Operated Since 1969**



**3 AVAILABLE**

**COMPRESSOR WELDER  
GENERATOR**

**2016 FORD F550 16' BOX EQUIP SERVICE TRUCK.** V10, Auto, PW, PL, Cruise, Back-Up Camera, 19,500 GVW, Power Gate, Vanair Air N Arc Compressor Generator Welder, 116K, Fleet Maintained, One Owner, \$35,600.



**16' SHELVING PKG**

**2021 CHEVY 4500 16' CUBE W/SIDE DELIVERY DOOR & ALUMINUM RACKING.** 6.6L V8, Auto, AC, PW, PL, 177" WB, Factory Warranty, 50K, Fleet Maintained, \$36,900 (Others Available)



**ONE OWNER**

**2015 CHEVROLET SILVERADO 2500 8' UTILITY.** RWD, 6L V8, Auto, Tilt, PL, Southern Truck, Very Clean, 168K, One Owner, Fleet Maintained, \$13,900.



**OTHERS AVAILABLE**

**ALUM. POWER GATE**

**2017 CHEVY 3500 SRW CUBE VAN W/ALUMINUM POWER TAILGATE.** Auto, PW, PL, 9900 GVW, One Owner, 142K, Fleet Maintained, \$13,700.



**W/ATTACHMENTS**

**JOHN DEERE 4300 WITH LOADER 4x4.** 32 HP, Pre-Emissions Diesel, Set of Forks & 72" Belly Mower Included, Hydrostatic Drive, 3 Point Hitch, One Owner, Garage Kept, \$17,900., (file photo)



**2 AVAILABLE**

**2018 ISUZU NPR HD 16' BOX TRUCK.** 6L V8, Auto, AC, Back-Up Camera, 14,500 GVW, 151K, Fleet Maintained, One Owner, \$14,900. (Will Separate, Others Available)



**SWEeper TRUCK**

**2017 CHEVROLET 2500 HD RWD SKAVIN'JER SWEEPER TRUCK.** 6L V8, Auto, AC, 56K, One Owner, Loaded, Fleet Maintained, Needs Minor Paint-Related Cosmetics, \$25,800. Complete (Sweeper Only \$7,500.)



**W/POWER CRANE**

**2017 CHEVY 2500 HD DOUBLE CAB 8' UTILITY W/ POWER AUTO CRANE 4X4.** 6.0L V8, Auto, AC, PW, PL, Rust-Free Southern Truck, 67K, Fleet Maintained, \$35,900.

**2005 FREIGHTLINER COLUMBIA.**

Runs Great, 24 Ft Roll-Off, Tag Axle, New Trans & Clutch, AC Blows Cold, Newer Driver Seat, Mercedes Motor, Always Ran Great, One Of Our Most Reliable Trucks But Purchased A Brand New Truck, 420K Miles, **\$29,000** Or Will Trade For Mini Or Medium Size Excavator, 401-651-5886

**1999 CAT 950G WHEEL LOADER.**

All New Tires, New Turbo, Fully Serviced, **\$49,000/BO**, 413-246-0880, Westfield, MA



# 202

**TRUCK  
&  
EQUIPMENT**  
**603-899-2000**

**www.202truck.com**  
**RT 202 Rindge NH**  
**SALES & RENTALS - NO SALES TAX**  
**FINANCING & DELIVERY**

**2014 PETERBILT 337.**

**Paccar PX7 300HP, 26,000 GVW, Air Ride, 10F + 16R On Air Brakes, 138K Miles, Hrs: 6360, 6 New 11R22.5 Tires, Curry Utility Body with Compressor, **\$51,500.****



**2017 BANDIT INTIMIDATOR 15XP. Brand New CAT Motor With 35 Hours, 1620 Overall Hours, 15" Capacity Drum-Style Chipper, Hydraulic Winch 29" High X 54" Wide Folding Infeed Hopper, 40 Gallon Fuel Tank, **\$45,000.****



**2003 CAT 320CL. 12,075 Hours, 10 Hours On Rebuilt Motor, Good U.C., Aux. Hydraulic, 42" Bucket, **\$50,000.****



**2011 FORD F550 SERVICE TRUCK. 6.8L Gas, 135K Miles, Terex High Ranger (2400 Hours), 37' Bucket, All Inspected and Certified, **\$32,000.****



**2020 HITACHI ZX35U-5N. 842 Hours, Nice Machine, Low Hours, Angle Blade, 2 Buckets, A/C, **\$38,000.****

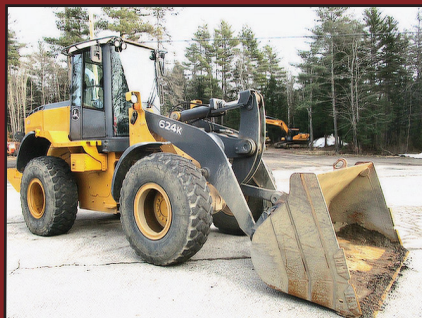

**2012 JOHN DEERE 624K. 7142 Hrs, 3.5-Yard Bucket, JRB Coupler, 20.5 Radials, **\$78,000.****



**2006 JOHN DEERE 624J. 9900 Hrs, 3.5-Yard Bucket, JRB Coupler, Ride Control, 20.5 Radials, NO RUST, **\$62,000.****

**CAT D6H DOZER.**

Very Good Condition, Runs And Operates Great, 6600 Hours, **\$54,500.**  
Tom  
860-605-6895



**GMC SIERRA 35 DUMP.** Runs And Dumps, Needs 2 Rockers And 1 Fender, **\$3,000.**  
Dunbarton, NH 603-774-3778



## Custom Gates Hydraulic Hose Assemblies & Fittings

### Full Truck Service, Maintenance & Repair

All Makes & Models

Over 20 Years Experience Specializing In Mack's

Marshall Cefole - **978-467-7993**

Randy Rameau - **978-423-2889**

10 Gardner Road, Winchendon MA 01475



**2008 CAM SUPERLINE TAG TRAILER.** 20-Ton, Air Brake, Good Tires, Brakes, Suspension, Hangers Done At Spring Rebuilders A Couple Years Ago, Ramps In Good Condition With Newer Springs, 26 Ft Flat Deck With A 6 Ft Beavertail Could Use A Couple Of Boards, **\$10,000.**  
Leominster, MA 978-230-1504

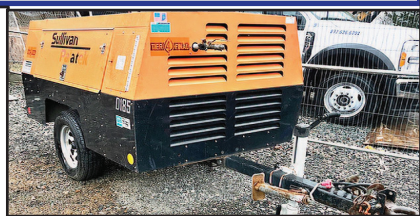

**SULLIVAN PALATEK D185 COMPRESSOR.** 857 Hours, Deutz Diesel, (4) 50' Hoses, 60 & 90 Lb. Hammers W/Bit, Blow Pipe, & Chipping Gun, Cash Or Local Bank Check Only, Open To Reasonable Offers. 978-360-4357

# TAYLOR & LLOYD, INC.

SEE OUR INVENTORY: [WWW.TAYLORANDLLOYD.COM](http://WWW.TAYLORANDLLOYD.COM)

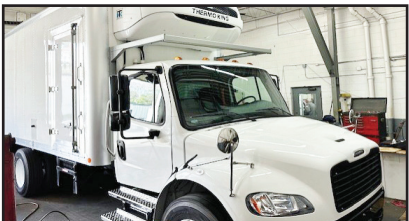

**2023 FREIGHTLINER M2.** Cummins, Non CDL, Air Brakes, Allison Auto, 10K Miles, TK Reefer, 2 Side Doors, Inside Sliding Partition, Hours & Reefer Match The Miles. Like Brand New But **\$40,000 Cheaper**



**NEW 2024 CV515 SEA 4X2.** 6.6L 350 HP, Allison 2750, Call for info



**2025 INTERNATIONAL MV 607.** Brand New, 254 WB, Allison 3500 RDS, Cummins 300 HP, Air ride



**2021 INTERNATIONAL MV 607.** Non CDL, 26K GVW, Allison Auto, Palfinger Hook Lift, Sander Controls & Plow Hitch, 17K Miles, Great Low Mileage Hard To Find Truck, **HURRY**

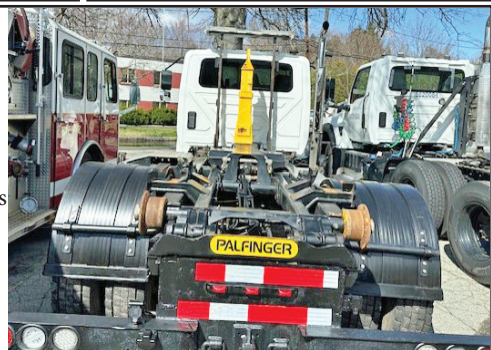

**617-429-3370 CALL JACK COAKLEY • 8 Railroad Avenue Bedford, Ma**



# METROPOLITAN TRUCK CENTER INC.

1074 Turnpike St. Stoughton, MA 02072

[www.metropolitantruck.com](http://www.metropolitantruck.com)

**MAKE YOUR  
APPOINTMENT TODAY!**

## 866-514-1214

### EVERYTHING YOU NEED FOR A TRUCK BODY!!!



### CUSTOMIZED ALUMINUM BODIES TO FIT YOUR EVERY NEED



**EBY FLEX REMOVABLE  
SIDES LANDSCAPE BODY**



**ROYAL SERVICE BODY**



**DURAMAG S-SERVICE BODY**



**AIR-FLO DUMP BODIES**



**E-Z DUMPER**



**RUGBY PLATFORM BODY**



**CHAMPAGNE DUMP BODY**



**TRUCKCRAFT  
DUMP INSERTS**



**SWAP HOGG SMOOTH SIDE  
CONTAINERS**





# CONSOLIDATED TRUCK & EQUIPMENT, INC.

**FELLING  
TRAILERS**

**EXTREME  
TRAILERS**



**www.ConsolidatedTruckEquipment.com**

**1727 FALL RIVER AVE, (RT.6) NEAR SEEKONK SPEEDWAY  
SEEKONK, MA**

# HELP WANTED

**Mechanic/Welder/Fabricator  
CDL License a Plus  
Call Bob For More Information**



**3 AVAILABLE**

**2025 MAC 28' ALLUMINUM DUMP TRAILER: 8 ALLUMINUM RIMS, ALLUMINUM FRAME, AIR RIDE, ½ PLASTIC LINER.**



**5 IN STOCK**

**2025 MAC 26' STEEL DUMP TRAILERS:**  
Hi-Lift Gate, 24.5 Tires On Aluminum Rims, 60,000 LB Center Point Suspension, Electric Load Cover, Body All ¼" Hardox,



**2025 MAC 27' STEEL BODY ALUMINUM FRAME TRAILER:** Hi-Lift Gate, Air Ride, 11x24.5 Tires On 8 Aluminum Rims, Hardox Steel Body, Full Aluminum Side Skirts, Due In 2 Available, Trades Accepted,



**NEW FELLING 25 TON: AIR RAMPS,  
FRONT AXLE LIFT.  
REDUCED! \$55,500 to \$53,000**

**CALL US: AT 508-336-6215 • HOURS: M-F 8 to 5:30 • SAT: 9 to 12 Noon**



**SANDER CHAINS**  
USA Made  
All Makes  
300 In Stock

# S.A. McLean

## 207-793-4267



**622 Elm St, Limerick, ME • [www.s-a-mclean.com](http://www.s-a-mclean.com)**



**13' BENSON.**  
Aluminum Dump  
Body



**13' SWENSON.**  
Stainless Steel Dump  
& Sander Body



**2800 GALLON  
ALUMINUM TANK.**  
3 Compartments



**350 Gallon High  
Pressure Poly Fire  
Pump Unit, 23 HP**



**CAT 613C. 6000 Gallon  
Tanker w/Sprayer Unit**



**INTERNATIONAL 2574 CAB &  
CHASSIS. Automatic, 300 Cummins,  
24k Miles**



**HYUNDAI 757-7.**  
Wheel Loader



**1998 INTERNATIONAL 4800.**  
Four Wheel Drive, Automatic,  
14k Miles, 14 Ft Of Frame.



**2004 INTERNATIONAL  
CAB & CHASSIS. 4x4, DT  
466, Automatic**



**FORD L9000 CAB &  
CHASSIS. 350 Cummins,  
7 Speed, 20k Miles**



**MACK TRI AXLE.**  
4,000 Gallon Tank



**STEWART STEVENSON  
4X4. Automatic, 1,000  
Gallon Tank Brush Truck**



**6x6 Auto Brush Poly Tank  
& Pump Unit.**



**1994 FORD F700 CAB &  
CHASSIS. Cummins, Automatic,  
20k Miles, Under CDL**



**1993 AG MILITARY TRUCK  
6X6, Diesel, Automatic, High  
Water Response/Forestry Package**



**1985 MACK 54k miles,  
Automatic Trans.**



**MACK DM. Tandem  
Axle, Rock Dump Body**



**1998 INT'L 2574. 14.5 ft. Of  
Frame, Automatic, Cummins,  
14k Miles, No Rust.**



**2004 INTERNATIONAL.**  
3000 Gallon Tank, Sprayer Unit

**NICK SCARVALAS**  
**Commercial Sales**  
**857-247-9023 or 617-249-5603**



**Commercial  
Vehicle Center**

## ALL TRUCKS ON SALE NOW



**2024 F550 CHIPPER/LEAF BOX.**  
 12' Enclosed Vented Dump Body,  
 4X4, Diesel, Two Tool Boxes, 4WD,  
 F212052 **Sale Price \$94,490**



**2024 T350HD SERVICE.** 12' Rockport  
 Van Body, V6 Gas, PW, PL AC, Ladder  
 Racks, Ladder To Roof, F211793.  
**Sale Price \$68,990**



**2024 F350 DUMP.**  
 Diesel, Auto, 4X4, Tool Box, Remote  
 Start, Plow Prep, UpFit Switches,  
 F211387. **Sale Price \$77,990**



**2024 F550 ALUMINUM DUMP.** Landscaper  
 Specs, Removable Side Panels, Diesel, Auto,  
 4WD, Payload Up Grade, Remote Start,  
 F210248 **Sale Price \$77,490**



**2024 F550 DUMP.** Remote Start,  
 4X4, 7.3 Gas, Tool Box, 19,000  
 GVW, F212126. **Sale Price \$76,490**



**2026 E350 ALUMINUM UTILITY.** 50.5"  
 Two Panel Wide Rear Door Opening, 6  
 LED Interior Lights, Ladder Racks, 7.3  
 Gas, F212615. **Sale Price \$70,990**

## 250 COMMERCIAL TRUCKS IN STOCK



**2024 F350 DUMP.**  
 Diesel, Auto, 4X4, Remote Start,  
 F210843.  
**Sale Price \$72,990**



**2024 F550 STAKE BODY.**  
 Diesel, Auto, 4X4, Remote Start, Payload  
 Upgrade, 12' Knapheide, F212011.  
**Sale Price \$83,490**

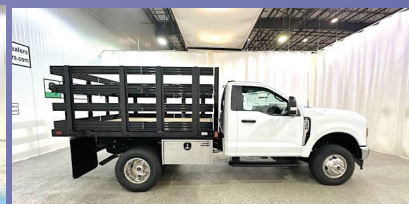

**2024 F350 STAKE BODY.**  
 7.3 Gas, Auto, 4WD, Remote Start,  
 Interior Work Station, Dual Battery,  
 F211161 **Sale Price \$59,490**



**2024 F550 SUPER CAB DUMP.**  
 9' Body, 3-4 Yard, 7.3 Gas, Remote  
 Start, 19,500 GVW, Tool Box,  
 F211986. **Sale Price \$77,490**



**2025 E350 UTILITY VAN.** 12' Rockport  
 Body, Rear Flood Light, Ladder Racks,  
 7.3L Gas, SRW, F212521  
**Sale Price \$62,990**



**2024 F550 ROLL-OFF HOIST.**  
 Swap-Hog, Remote Start, 4X4,  
 Diesel, 2 Tool Boxes, F211918.  
**Sale Price \$103,490**

**QUIRK FORD**  
**540 Southern Artery (Rt 3A) Quincy, MA**  
**www.quirkfords.com • 617-249-5660**

**Business  
Financing with  
NO Co-signer  
Required**

Prices include all available rebates. Rebates include Customer Cash, FMCC Bonus Cash, and Commercial Upfit Bonus Cash. Customer must qualify for rebates. Call for specific details. Prices are subject to change. \* In Lieu Of Rebates

**NICK SCARVALAS**  
**Commercial Sales**  
**857-247-9023 or 617-249-5603**



**Commercial  
Vehicle Center**

## ALL TRUCKS ON SALE NOW



**2024 F550 DUMP.** 4X4, Diesel,  
L-Pac Tool Box, Remote Start,  
19,500 GVW, F212120  
**Sale Price \$91,490**



**2025 E350 DELIVERY/SERVICE VAN.**  
Rockport Body, Poly Lined, Curb Side  
Door, Step Bumper, Ladder Racks, 7.3L  
Gas, SRW, F212245 **Sale Price \$60,990**



**2024 F550 SUPER CAB UTILITY.**  
4X4, 7.3L Gas, Duramag Aluminum  
Body, Remote Start, Pwr Rear Window,  
F212015 **Sale Price \$80,490**



**2024 F350 STAKE BODY.** 4WD,  
7.3L Gas, Remote Start, 12'  
Knapheide Body, F212601  
**Sale Price \$69,490**



**2024 E350 FREIGHT HAULER.** 10'  
DuraCube Van Body, 7' Inside Height,  
7.3L Gas, Roll-Up Rear, DRW, 11,500#  
GVW, F211114. **Sale Price \$46,990**



**2024 F350 UTILITY.** 4X4, 7.3L Gas,  
DRW, Duramag, Remote Start, Skid  
Plate, Work Desk, F211100  
**Sale Price \$63,490**

## 250 COMMERCIAL TRUCKS IN STOCK



**2024 T350 CARGO VAN.**  
High Roof, Cargo Wall Protection,  
Privacy Glass, 31 Gallon Fuel Tank,  
F211948.  
**Sale Price \$51,020**



**2024 T250 CARGO VAN.**  
Load Area Protection Pkg, Mid Roof,  
148" WB, Pwr Heated Mirrors,  
F212338. **Sale Price \$48,195**



**2025 F650 DUMP.** Diesel, Automatic,  
4.5 Cu. Yds, Electric Tarp, Pintle  
Hook, Tool Box, F212112.  
**Sale Price \$117,990**



**2024 F550 SERVICE BODY.** 16' Van Body,  
Stairway Bumper, 4 Bar Ladder Racks, Ladder  
To Roof, Duel Exterior Cabinets, Work Station,  
Diesel, 4WD, Remote Start, F210946  
**Sale Price \$90,490**



**2024 F250 XLT UTILITY.** Super Cab,  
V8 Gas, Duramag Body, 4X4, UpFit  
Switches, Pw Slide Rear Window,  
F212013. **Sale Price \$69,490**



**2024 T250 CARGO VAN.**  
Load Area Protection Pkg, Low Roof, Pwr  
Heated Mirrors, #F211607.  
**Sale Price \$44,260**

**QUIRK FORD**  
**540 Southern Artery (Rt 3A) Quincy, MA**  
**www.quirkford.com • 617-249-5660**

**Business  
Financing with  
NO Co-signer  
Required**

Prices include all available rebates. Rebates include Customer Cash, FMCC Bonus Cash, and Commercial Upfit Bonus Cash. Customer must qualify for rebates. Call for specific details. Prices are subject to change. \* In Lieu Of Rebates



**\$PRING REDUCTION\$**



**2014 JLG E450AJ: Electric Powered, 45 Ft. Platform Height, Articulating Boom, 500Lb. Lift Capacity. \$22,500.**



**2018 DOOSAN DX300 LC-5: 2400 HOURS, HYDRAULIC THUMB, AC/BACKUP CAMERA, 24" PADS, \$143,500.**



**2015 CAT D6N LGP: 4600 Hours,  
Winch, Forestry Sweeps, Runs  
Well, \$84,500.**



**2021 HITACHI ZX210 LC-6, 2200 Hours,  
Heat/AC, rear and side camera,  
QC, 36" bucket, thumb, auxiliary  
hydraulics. \$129,500**



**LS MT125**—25HP, 60 HRS, Heated Cab, **\$17,500**  
860-928-5748



**USED TIRES.** 12-22.5 & 11R22 Floaters, Some Rims,  
**\$75 Each OBO.** 413-374-5331



**1999 FREIGHTLINER MODEL FL70.** Heavy Hauler With  
Stinger, Cummins Needs Injection Pump, Hasn't Run For 2 Years,  
**\$15,000.** Dunbarton, NH 603-774-3778

# WANTED!!! MACK TRUCKS

**CAT, DEERE, BOBCAT EQUIP  
IN ANY CONDITION  
IMMEDIATE PAYMENT**



## CALL JOHNNY MACK

**johnnymack107@gmail.com**  
**HARTFORD, CT 860-883-1186**



## 207-623-4239



**2012 MACK T/A TRACTOR.**  
46,000 lb Rears, Wet System,  
Mack Motor, 10 Speed,  
Two To Choose From.



**LIEBHERR A912 RUBBER  
TIRE EXCAVATOR.** Twister  
Wrist, Hydraulic Thumb,  
6,000 Hours, **\$18,000**



**2009 MAC DUMP  
TRAILER.**  
Tri Axel, Air Ride Lift  
Axel, Barn Door, **\$40,000**



**2012 JOHN DEERE 310SJ  
BACKHOE.** 4X4, Full Cab,  
Expanda Hoe, Wrist With  
3 Buckets, **\$38,000**



**1988 FORD L8000  
DUMP.** 10 Ft Dump  
Body, CAT Diesel Engine.  
**\$9,500.**



**EAGLE PICHER R80  
FORKLIFT.** 6000 LB Capacity,  
Side Shift, **\$10,000**



**CATERPILLAR 814.**  
Semi U Blade, Very  
Good Rubber, **\$14,000**



**2004 FREIGHTLINER  
FUEL TRUCK.**  
CAT Power, Two  
Compartments, **\$12,000.**

**Dick's Used Trucks & Equipment • 146 River Road, Chelsea, Maine**



# AREA HYDRAULICS

**810 Quaker Hwy. Uxbridge, MA**

**508-278-6670**

**Cylinder Resealing**

**We Make Hose Assemblies**

***After Hours Service Available!***











**2013 PETERBILT 367 TRI-AXLE DUMP TRUCK,**  
Auto Trans, Paccar Engine, Good Tires, 46K Rears, 20K Front,  
473,821 Miles, **\$79,900** 781-417-3018

**2024 FORD F-550 XL.**  
Cab & Chassis, 4D Diesel, Brand New,  
Just Purchased, Only Driven 60 Miles,  
11'3" X 96" 3-6 Yard SS Downeaster  
Dump Body, CS615 Hoist, Tarp Kit &  
Fenders, Too Long For Our Needs. Getting  
A Chassis Installed Takes Months, This Is  
Ready To Go! **\$108,000.**  
Bow, NH 603-845-6349



**2000 CAT D5C BULLDOZER.** Ser  
#5HS00834, 4500 Hours, 6 Way Blade,  
Newer Chains & Sprockets, Excellent Bottom  
End, Enclosed Cab, New Cutting Edge, Heat, No  
AC, New CAT Seat, Excellent Condition! Ready  
To Work! **\$42,500.** Chris, 860-460-0767,  
Chm@TerraFirmaus.com

## GROUNDHOG EQUIPMENT 203-770-3196



**CROSS COUNTRY 5X10  
LANDSCAPE TRAILER.**  
Electric Brakes, Ramp,  
4,025 GVWR, **\$1,995.**



**CROSS COUNTRY 7X14  
EQUIPMENT TRAILER.**  
Electric Brakes, Ramps,  
8,050 GVWR, **\$3,995.**



**CROSS COUNTRY 6X10  
DUMP TRAILER.** 9,990  
GVWR, Electric Brakes, Barn  
Door, Ramps, **\$6,995.**



**GROUNDHOG BH70D.**  
70hp Yanmar Diesel, Doosan  
Hydraulics, Full Cab, Heat &  
AC, Rubber Pads With Steel  
Tracks. 12,000lbs **\$45,000.**



**GROUNDHOG KH30D-2.**  
30hp Kabota Diesel, Full  
Cab A/C Thumb, Side Swing,  
4,800lbs Machine, **\$24,750.**



**GROUNDHOG KH14G  
PRO.** Side Swing, Thumb,  
Pilot Controls  
**\$9,990.**



**GROUNDHOG BH14G  
PRO.** Side Swing, Thumb,  
Pilot Controls  
**\$10,900.**



**2021 Volvo VHD.** 46 Rears, 20 Front,  
20 Lift Axle, 18' MAC Aluminum Body,  
455hp / 1850 Torque, 13spd I Shift,  
533,718 Miles With 100 K Remaining  
Warranty **\$115,000**

**www.groundhogequipmentsales.com 37 Commons Ct, Waterbury, CT**



# C.N. WOOD co., inc.

## Large Selection Of Used Equipment! Call For More Info. 781-315-1680



**PICK UP  
SWEEPER  
84" SKID  
STEER.  
\$9500.,  
#C007204**



**84" ERSKINE GRAPPLE  
BUCKET. Standard SSL  
Attach, \$4950., #C007234**



**MINI SKID STEER FORK.  
48" Tines, ASV RT25/30/40  
Size, \$950., #C007311**



**MX7H  
HARLEY  
RAKE  
SKID  
STEER.  
\$11,500.,  
#C007193**



**2018 VOLVO L90H. Coupler,  
Bucket, \$79,500., #C008196**



**2022 QUEST CONCRETE  
PULVERIZER. 90MM  
Pins, \$19,500., #C009326**



**2021 KOMATSU  
PC45MR-5. Nice Machine,  
\$54,000., #C010645**



**2023 KUBOTA KX040-  
4. Clean, 429 Hours, \$52,000.,  
#C010491**



**2017 WACKER NEUSON  
ET90. 3270 Hours, \$34,000.,  
#C009515**



**2019 CAT  
308CR.  
Thumb,  
Coupler,  
\$75,000.,  
#C009600**



**1997 CAT D8R. Good  
Bottom, Runs Good,  
\$115,000., #C009605**



**2007 TRACKLESS MT5T  
WITH BOOM FLAIL MOWER.  
\$12,500., #E001555**

Woburn, MA ● Avon, MA ● Whatley, MA ● Johnston, RI ● North Haven, CT  
Westbrook, ME ● Pine Bush, NY ● Holmes, NY ● Newington, CT

**www.cn-wood.com**



11 Commercial Way  
Milford, MA 01757

# HILLVIEW EQUIPMENT

SALES & RENTALS 24/7 • CALL JUDE 1-508-498-0777

[www.HillviewEquipment.com](http://www.HillviewEquipment.com)

Rt. 495 to exit 19,  
Route 109W,  
Left to Birch St,  
right to Industrial Dr.  
Left to Commercial Way

**Excellent Equipment • Outstanding Prices**

FRESH  
MACHINES MONTHLY

**WE HAVE EQUIPMENT!**

FRESH  
MACHINES MONTHLY

★ 2021 CAT 315 W/ BLADE • CALL! ★



LOW HOURS, COMBO HYDRAULICS,  
WORK READY, BEST PRICE  
AROUND

★ 2020 CAT 335FL • CALL! ★



GREAT CONDITION, WIDE TRACKS, QUICK  
COUPLER, AUX HYDRAULICS, 2 BUCKETS.  
HARD TO FIND IN THIS CONDITION.

★ 2020 CAT 918M • CALL! ★



VERY CLEAN LOADER, ALL THE TOYS W/  
QUICK COUPLER, ONLY 2400 HOURS, RUNS  
AND LOOKS GREAT. CRAZY PRICE

★ 2011 DYNAPAC CA150 • CALL! ★



ONLY 900 HOURS IN THIS 66" VIBRATORY  
ROLLER  
CALL FOR THE "GIVE AWAY PRICE"

★ 2018 CAT 311F • CALL! ★



7 TO CHOOSE FROM - MANY WITH BLADES, AUX.  
HYDRAULICS, THUMB AVAILABLE, LOW HRS.,  
WORK READY. LET'S MAKE A DEAL ON ONE  
OF THESE BEAUTY'S.

★ CAT 314 FL • 10 TO CHOOSE FROM ★



MANY WITH BLADES, AUX. HYDRAULICS,  
JUST WHAT YOU NEED AT THE RIGHT PRICE.  
WORK READY, FULLY SERVICED.

**NOS FINANCIAMOS PARA EMPREITEIROS BRASILEIROS!!**

★ 2019 KOMATSU PC45 • CALL! ★



HYDRAULICS, FULLY SERVICED. COULD  
SET UP THE MACHINE ANY WAY  
YOU WANT.

★ 2014 CAT 312E • CALL! ★



VERY CLEAN AND WORK READY MACHINE W/  
LOW HRS., AUX. HYDRAULICS. BUY TODAY,  
WORK TOMORROW

★ 2014 KOMATSU D39EX • CALL! ★



EXTREMELY CLEAN DOZER, ALL THE TOYS,  
VERY COMFORTABLE, GREAT VISION, STRONG  
BOTTOM, BEST PRICE

★ 2016 JLG 8042 • CALL! ★



EXTREMELY CLEAN DOZER, ALL THE TOYS,  
VERY COMFORTABLE, GREAT VISION,  
STRONG BOTTOM, BEST PRICE.

★ 2011 CAT 312D • CALL! ★



W/ NEW 45' LONG REACH, VERY UNIQUE  
AND VERSATILE  
MACHINE....

★ 2018 CAT 938M • CALL! ★



VERY CLEAN, WORK READY WITH QUICK  
COUPLER, FULLY SERVICED, GREAT PIPE  
CREW MACHINE.

**\*\*WE GUARANTEE TO HAVE THE BEST SELECTION OF USED EQUIPMENT AROUND\*\***



# HILLVIEW EQUIPMENT

SALES & RENTALS 24/7

[www.HillviewEquipment.com](http://www.HillviewEquipment.com)

Rt. 495 to exit 19,  
Route 109W,  
Left to Birch St,  
right to Industrial Dr.  
Left to Commercial Way



**CHECK OUT OUR WIDE ARRAY OF BUCKETS FROM DIGGING TO CLEAN OUT !**  
**DESIGNED TO FIT CAT 307-349 & KOMATSU PC300-450**  
**CALL 508-473-1300 GET DIGGING TODAY !**



**NOS FINANCIAMOS PARA EMPREITEIROS BRASILEIROS!!**  
**EMAIL JIM GALLAGHER TODAY AT [JGALLAGHER@HILLVIEWEQUIPMENT.COM](mailto:JGALLAGHER@HILLVIEWEQUIPMENT.COM)**  
**\*\*WE GUARANTEE TO HAVE THE BEST SELECTION OF USED EQUIPMENT AROUND\*\***



**Tight Link Fence Co.**

Residential ~ Commercial ~ Industrial

**Mark Dillon**  
**774-365-0222**



**HINIKER DANIELS 3-IN-1 PLOW.** Heavy Duty,  
Unmatched Power, Durability, And Efficiency. **Call For Price,**  
800-433-5620



**2006 KENWORTH.** Cummins WL900  
475 HP, Air Ride, Fuller 18 Speed, Wet  
System, 12K Front, 44K Rears, All New  
11R24.5 Tires, 636K Miles, 340K Since  
Overhaul, Nice Truck, **\$54,000.**  
401-855-1178



**Bentons Heavy  
Equipment Repair**  
**(860) 917-6048**

Veteran Owned and Operated

On Site Service Repairs, Preventative  
Maintenance and Diagnostics

Servicing CT, RI, MA & The Northeast

[Bentonsheavyequipment@outlook.com](mailto:Bentonsheavyequipment@outlook.com)



Visit Us On Facebook





11 Commercial Way  
Milford, MA 01757

# HILLVIEW EQUIPMENT

Sales & Rentals 24/7

CALL JUDE 1-508-498-0777

Excellent Equipment • Outstanding Prices

**"SMART MONEY BUYS HERE!"**

**FRESH MACHINES MONTHLY, BUNDLE DEALS AVAILABLE**



I have 12 of these.....  
2019 CAT 910M ...hours range from  
7 to 1500 all with quick coupler, bucket,  
forks.....fast runner, ride control, "creeper  
gear", A/C, beautiful machines.....best price  
in New England prices start at \$99,000.....  
Call Jude

**NOS FINANCIAMOS PARA EMPREITEIROS BRASILEIROS!!**

**ADD-ONS AVAILABLE OR WE'LL FIND IT FOR YOU... SNOW BLOWERS,  
SWEEPERS, MULCHERS, ETC.**

**\*\*WE GUARANTEE TO HAVE THE BEST SELECTION OF USED EQUIPMENT AROUND\*\***

## ALL MAKES

EQUIPMENT & PARTS

ROLAND CARTER 603-340-6776 • ANDOVER NH 03216

CONTACT

**EQUIPMENT SALES  
EQUIPMENT PARTS  
EQUIPMENT  
ATTACHMENTS  
FINANCING AVAILABLE**



**Rebuilt & Good Used Engines.**



**New & Used  
Buckets &  
Attachments.**



**New Undercarriage.  
Free Undercarriage Inspection.**



**Equipment  
Hydraulic  
Parts.**



**Salvage  
Equipment  
Parts.**

info@allmakesequipmentandparts.com • www.amepinc.com

**1995 CASE  
V1085C DROTT.**  
Runs As It Should,  
Digging Bucket Only,  
**\$12,500.**  
413-246-0185



**2002 STERLING LT9500 10-WHEEL DUMP.** 209K Miles, CAT C10 350HP, 8  
Sp, 445 Tires on 20K Front, 11-24.5 On 52K Rear, 72K GVW, 4-89 Ratio, Full Locking  
Rears, Dual Steering Boxes, 14' Rugged Dump Body, New Radiator, Pintle On Rear, 11'  
Highway Plow, Easily Removable Harness, **\$38,500 OBR.** 508-269-1515



**2014 JOHN DEERE 350G EXCAVATOR,** Machine in Great  
Condition, 8496 Hours, Well Maintained, Ready to Work! **\$59,900,**  
781-417-3018

**WE TAKE  
ANYTHING IN  
TRADE**

**Jolly John's**  
Truck & Equipment



**FINANCING  
AVAILABLE**

**WE PAY CASH FOR YOUR TRUCKS & EQUIPMENT**



**2012 KENWORTH T470 T/A DUMP TRUCK**, Paccar PX-8 6 Cyl 8.3L Diesel 330 HP, Engine Brake, Eaton Fuller RTO 8LL Manual Trans, 18K FA, 46K RA, Dana Drive Axles, Double Frame, Hendrickson Susp, Brandon 14' High Steel Body, Just Serviced. **\$69,900**



**2015 KENWORTH T270 SERVICE TRUCK**, Paccar PX-7 6.7L, Allison 2500 Automatic, 10K FA, 16K RA, PTO, 2014 IMT 7500-22 7500 lb 2 Section Hyd Crane, Remote Control, **\$65,900**



**2013 PETERBILT 348 ROLLOFF** Paccar PX-8, Eaton Fuller 8LL Manual Trans, 20K FA, 44K RA, PTO, 22' 9" Hoist, Winch, Tarp, Serviced, Safety Checked, Ready To Roll. **\$69,900**

**FINANCING AVAILABLE**



**2022 YANMAR YM342**, 10 Year Powertrain Warr, Like New, 8 Forward 8 Reverse, Manual Trans, Skid Steer Coupler, Yanmar 73" Bucket, 2 Mid-Mount Remotes, Rear Remotes, 540 PTO, **\$25,000**



**2023 KUBOTA SVL97-2 TWO SPEED HIGH FLOW SKID STEER**, Enclosed Cab, A/C, Joystick Steering, Rear View Camera, Tier 4, 17.75" Track Belts, 9 Pin Electric Kit, Hydraulic Coupler, Heat, **\$64,900**



**2023 ASV RT135F TWO-SPEED HIGH FLOW COMPACT TRACK LOADER**, Enclosed Cab, A/C, Creep Mode, Joystick Steering, Rear View Camera, 18" Track Belts, Hyd Coupler, 60" Fecon Forestry Mulcher, PRICE INCLUDES NEW TRACKS. **\$125,000**



**2017 FORD F-350 XL SD SERVICE TRUCK** V8 6.7L Diesel, Knapheide 9 ft 0 in Body, Ventura Electric Crane, Strobe Lights, Freshly Serviced, Rust Free, Everything Works The Way It Should. **\$26,900**



**2019 ISUZU NPR HD REEFER TRUCK**, V8 6.0 L Gas, Automatic, Spring Suspension, Thermo King Reefer Unit, Morgan 16' x 96" Wide x 85" High Body, A/C, PW, PL, **\$39,900**



**2015 KENWORTH T370 T/A DUMP TRUCK** Cummins 6 Cyl Diesel, 11,436 Engine Hours, Automatic, Double Differential Locks, 16K FA, 40K RA, Alum Wheels, PTO, OX 15' High Steel Body, Electric Roll Tarp, Pintle Hitch, A/C, Jake, **\$89,900**



**2021 FORD TRANSIT 350 ALL WHEEL DRIVE CUTAWAY VAN**, V6 3.5 L, Automatic Transmission, Spring Suspension, 156" WB, Cargoport 14' x 91" Wide x 71" High Body, Curbside Door, A/C, PW, PL, **\$33,900**



**2019 ISUZU NPR HD**, GM V8 6.0 L Gasoline Engine, Automatic Trans, 6630 lb Front Axle, 11020 lb Rears, 225/70R19.5, Spring Susp, 152" Wheelbase, Morgan 16 x 96 x 85 Body, Liftgate, Power Windows, AC, Fully Serviced. **\$24,900**



**2015 JLG G5-18A TELEHANDLER**. Just Serviced & Ready To Go. Enclosed Cab, 18' Max Lift Height, 5500 lb Max Lift Capacity, 48" Forks, Manual Coupler, Auxiliary Hydraulic Plumbing, 33 x 12-20 Aperture Tires, Green, **\$38,900**

**Call Nick 860-861-1326 or Mike 860-861-4199**  
**www.jollyjohnstruckandequipment.com**

**JACK MADDEN FORD**  
 Commercial Vehicle Center  
**781-762-4200**  
**EMPLOYEE PRICING.**  
**YOU PAY WHAT WE PAY.**  
 New & pre-owned TRANSIT CARGO VANS. All sizes available.

  
**NEW FORD E-450 10', 12' & 14' WORKPORT UTILITY BODIES. STK#28681, \$69,725.**

  
**NEW FORD E-350 CUTAWAY READING UTILITY. STK#21657, \$71,526.**

  
**NEW FORD TRANSIT 350 SERVICE BODY AWD, STK#69470, \$79,745.**

  
**NEW FORD TRANSIT 350 WITH A 12' ROCKPORT WORKPORT, STK#94840, \$66,218.**

  
**NEW FORD F550 4X4 DIESEL 16' BOX. STK#18361, \$94,989.**

  
**NEW FORD E-350 COMMERCIAL CUTAWAY WITH 16' AEROCELL BOX TRUCK. STK#23914, \$62,224.**

**LARGEST STOCKING SUPER DUTY DEALER**  
**JACK MADDEN FORD**  
 825 Providence Hwy Rt.1 Norwood, MA  
**781-762-4200**  
  
 Commercial Vehicle Center  
\*All prices include incentives for qualified buyers. For trade assist, must have 2017 or new trade. All vehicles require dealer financing. Some prices include snowplow incentives. See dealer for complete details.



# JACK MADDEN FORD

## 781-762-4200

2017 • 2018 • 2020



**EMPLOYEE  
PRICING.  
YOU PAY  
WHAT WE  
PAY**



**EMPLOYEE  
PRICING.  
YOU PAY  
WHAT WE  
PAY**

**2025 FORD TRANSIT CARGO VANS. OVER 130 ON THE GROUND, READY TO GO!**  
**STK#26838, AS LOW AS \$45,999**

	<p><b>NEW FORD F350 4X4 SUPER DUTY 8' READING SERVICE BODY WITH ALUMINUM LIFT GATE. STK#34386, \$68,732.</b></p>		<p><b>NEW F350 3-4 YARD DUMP. GAS. 10 AVAILABLE, STK#36957, \$68,888.</b></p>
--	--	---	---

**see more photos on our website [WWW.JACKMADDENFORD.COM](http://WWW.JACKMADDENFORD.COM)**

 <p><b>READY TO GO</b></p>	<p><b>NEW CAB &amp; CHASSIS: 350-450-550 SUPER CABS, REGULAR CABS.</b></p>	 <p><b>6 IN STOCK</b></p>	<p><b>NEW FORD F550 SUPER DUTY 4X4 WITH SWITH- N-GO. 6 AVAILABLE, STK#29130, \$95,672.</b></p>
---	--	---	--

	<p><b>NEW FORD F600 L-PACK DUMP. STK#36827, \$96,930.</b></p>		<p><b>NEW FORD F600 12' SUPER HAULER LANDSCAPER BODY. STK#36724, \$93,255.</b></p>
---	---	--	--

**LARGEST  
STOCKING  
SUPER DUTY  
DEALER**

# JACK MADDEN FORD

825 Providence Hwy Rt.1 Norwood, MA

## 781-762-4200



\*All prices include incentives for qualified buyers. For trade assist, must have 2018 or newer trade. All vehicles require dealer financing.  
Some prices include snowplow incentives. See dealer for complete details.

ENGINES • TRANSMISSIONS • TRANSFER CASES • DRIVE SHAFTS • REAR ENDS • FRONT ENDS • AXLES • FRAMES • CABS • DOORS • PICK UP BEDS • DUMP BODIES • UTILITY BODIES • WHEELS • TIRES • SEATS • FUEL TANKS

ENGINES • TRANSMISSIONS • TRANSFER CASES • DRIVE SHAFTS • REAR ENDS • FRONT ENDS • AXLES • FRAMES • CABS • DOORS • PICK UP BEDS • DUMP BODIES • UTILITY BODIES • WHEELS • TIRES • SEATS • FUEL TANKS

# TRUCKCOUNTRY.US

## USED TRUCK PARTS



### ONLINE 24-7



INSTALLING NEW AND USED TRUCK BODIES



**11' ALTEC UTILITY BODY.**  
DRW, No Rust, Very Nice, #255945, \$7,500



**9' READING WALK IN UTILITY BODY. DRW,**  
\$5,500



**8' KNAPHEIDE UTILITY BODY.**  
SRW, Rock Solid, #255934, \$4,500



**8' KNAPHEIDE UTILITY BODY.**  
SRW, Rock Solid, #255939, \$2,500



**8' KNAPHEIDE UTILITY BODY.**  
SRW, No Rust, #255937, \$3,000



**8' KNAPHEIDE UTILITY BODY.**  
SRW, No Rust, #255932, \$3,500



## 1-860-423-6004

Mon-Fri 8-5

1535 WEST MAIN STREET, WILLIMANTIC, CT

Closed  
Sat & Sun

AXLES • FRAMES • CABS • DOORS • PICK UP BEDS • DUMP BODIES • UTILITY BODIES • WHEELS • TIRES • SEATS • FUEL TANKS



**2014 FREIGHTLINER 3500 CARGO VAN.**  
DRW, High Roof, 128k Miles, **\$12,000.**  
800-649-4770



**ALUMINUM UTILITY BODY.** 8'x12', Has Lift Gate,  
**\$2,000 Or \$2,500** With 2 Cyl. Air Compressor.  
Dunbarton, NH 603-774-3778



**CT BLAST SHOP**  
**860-729-0453**

**\*\* Extra Large Sandblasting & Paint Booths For The Big Jobs\*\***



**30-A Hultenius St, Plainville, CT • ctblastshop@gmail.com**



**KOEHRING 428 30 TON TRUCK CRANE.**

Cummins 8.3L, 8 Speed,  
Locking Diff., 95' Live  
Stick, Offset Jib, W/Fly  
40T Block & Ball,  
**\$56,000.**  
401-855-1178



**2015 FREIGHTLINER CASCADIA TRACTOR,** Detroit Diesel DD15  
Engine, Engine Replacement at about 600K, Odometer 1,134,284 miles,  
Detroit Diesel DT12 Auto Trans, 12K Front, 20K Rears, GVWR - 52,350,  
**\$16,900, 781-417-3018**



**VINAGRO**  
MATERIALS

400 Lincoln Avenue, Warwick, RI.  
401-943-7100, ext. 125  
Monday- Friday 7AM-3PM

Available Products & Services:

Hot Mix Asphalt  
Paving  
&  
Ready Mix Concrete

RIDOT Certified  
NRMCA Certified  
Mass DOT Certified

Special Order  
Block Face Color  
Options:

**STORM GRAY**

**SMOKE**

**WALNUT**

**Inter-Locking Knob Style & Flat Top Concrete Block for  
Material Bins & Walls For Sale  
Concrete Barrier For Sale / Rental**

**Starting @ \$60.00 ea. / Barrier @ \$150.00 ea.**

**-Volume Discounts Available -**

**Please call ahead to schedule a pickup and pricing!**



2'x4', 4" Landscape



2'x4' Limestone



2'x4', 4"  
Landscape Corner



2'x4'  
Flagstone



2'x3'x4' Sloped



2'x4', 1" Rock Face



2'x4' Chamfered



Flat Caps

Barrier Size  
24"W x 32"H x 10'L



Concrete Block Sizes  
& Styles

1'x2'x2' Cap & 1'x2'x4' Cap

2'x2'x2' Corners and Blocks

Available in:

Chamfered

Flagstone

Limestone

4" Landscape

1" Rock Face

2'x2'x4' Corners and Blocks

Available in:

Chamfered

Flat

Flagstone

Limestone

4" Landscape

1" Rock Face

Knob or Flat Tops

2'x3'x4' Sloped

Available in:

Chamfered

Flat

4" Landscape

1" Rock Face

# **LOFTNESS BAD AX DISC MULCHER.**

60 Inch,  
High Flow, Great  
For Clearing, MSRP  
\$37,483, Asking  
**\$32,500.**  
607-222-3808



# **THOMAS SKIDSTEER.**

Diesel, Forks, Snow Bucket, Reg  
Bucket, Snow Pusher, 2800 Hrs,  
2nd Owner, Asking  
**\$11,500 OBO.**  
413-326-0645, No Texts,  
Calls Only!



**1931 MODEL A SEDAN.**  
Excellent Condition,  
**\$13,500.** 401-539-7253 or 401-316-5930

**1989 AUTOCAR T/A  
DUMP. CAT 3406B,**  
Fleet Maintained, New 1200R24  
Tires, New Canvas, New Trunnion  
Suspension, 3 Chutes, Very Clean,  
**\$25,000.** 401-447-2661 Or  
401-737-6663



# **TOP RATED PRODUCTS FOR YOU**

**WASHED STONE  
PROCESSED GRAVEL  
SAND  
TOP SOIL  
RIP RAP  
FILL**



**Please Call for pricing  
401-447-2777**



# CAREY AUTO

INC  
TRUCK EQUIPMENT  
SALES



37 County Road  
Route 106  
Plympton MA 02367  
PH: 781-582-1378  
FAX: 781-585-4438



2010 International Lonestar Service Truck,  
Cummins diesel, 13 speed \$79,000



CUSTOM ALUMINUM BEDS/STEEL  
CALL FOR QUOTE



1999 MACK RD 688: 400 H.P. MACK  
TRANSMISSION, 18F/46R, ENGINE WAS  
REPLACED. FRESH PAINT. \$36,000.



2005 MACK RD: 350 MACK, 8LL, EATON, NEW  
FRAME RAILS, NEW REAR SUSPENSION,  
46 CAMELBACK R/20F. READY TO WORK. \$55,000



OMAHA 11' WALK IN UTILITY BODY.  
GOOD CONDITION. \$5,500.



2002 CAT 311C EXCAVATOR:  
5,853 HOURS,  
\$29,900



READY TO GO COMPLETE TRUCK PACKAGES.  
LOTS OF OPTIONS AVAILABLE  
New & Used Trucks Ready To Go!



CM ALUMINUM FLATBEDS IN STOCK NOW!  
MANY SIZES. CALL FOR PRICING

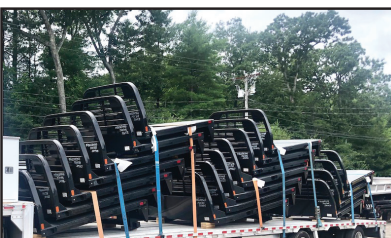

STEEL FLATBEDS  
IN STOCK NOW! MANY SIZES.  
CALL FOR PRICING.



2006 GMC 4500, V8 168,000 MILES, AUTO  
14' RACK BODY WITH TUCKAWAY LIFTGATE  
\$8,500.

SALES,  
SERVICE,  
PARTS

CALL TOLL FREE: 781-582-1378  
[WWW.CAREYTRUCKEQUIPMENT.COM](http://WWW.CAREYTRUCKEQUIPMENT.COM)

CUSTOM METAL  
FABRICATION  
AVAILABLE

# CANDIA TRAILER

www.CandiaTrailer.com  
& LANDSCAPE EQUIPMENT CO  
All Prices Cash & Carry! Installation Available!

SAVE TIME &amp; FUEL • WE SHIP!

## 1-866-761-0196

NH 603-483-2541 • Fax 603-483-2842

35 High St, Candia 4 Coners, Candia NH  
10 Minutes East of Manchester, NH • 1 hour From Boston

**CUSTOM  
BODY  
SPECIALIST**



**DUMP TRAILERS.** 12', 14', 16 Ft.  
Twin Piston, Powder Coat, Ramps,  
Battery, **Ready To Go**



**HOMESTEAD Enclosed Trailers.**  
Stocking 8 Ft – 24 Ft



**ALUMINUM LANDSCAPE  
TRAILERS**



**7 TON EQUIPMENT TRAILER .**  
20' Power Tilt, Tandem Axle,  
USA Made Also Aluminum Trailers



**DURA MAG ALUMINUM DUMP  
BODIES** Complete Sub-Frame,  
Power Pac, LED Lights.



**ALUMINUM SERVICE BODY**



**2001 MAC 26'  
STEEL DUMP  
TRAILER.** High  
Lift Gate, Air Ride,  
**\$23,000.**  
401-855-1178



**1973 BOON DROP DECK FIFTH WHEEL TRAILER.**  
Heavy Frame, Air Ride, New Deck, **\$8,000.** Dunbarton, NH  
603-774-3778



**2000 FINN T330 HYDROSEEDER.**  
4 Cyl. Deere 3300 Gallon Tank, Mounted On  
Freightliner FLD12, CAT 3606, 8 Speed, Good  
Rubber, Unit In Good Shape & Work Ready,  
1 Tank Full Of Seed & Mulch Will Hydroseed  
About 30,000 SF. Asking **\$49,000.** Text Or  
Call 401-499-4989 For More Pictures

**AWP**  
TOWING & ROADSIDE

LOOKING FOR  
SEMI-TRUCK  
TIRES?



**CALL 508-509-2014**

# CANDIA TRAILER

www.CandiaTrailer.com  
& LANDSCAPE EQUIPMENT CO  
All Prices Cash & Carry! Installation Available!

SAVE TIME & FUEL • WE SHIP!

**1-866-761-0196**  
NH 603-483-2541 • Fax 603-483-2842

35 High St, Candia 4 Corners, Candia NH  
10 Minutes East of Manchester, NH • 1 hour From Boston

**TRUCK  
BODY  
SOLUTIONS**



IN STOCK GALION DUMP BODIES. 8 Ft Thru 16 Ft. Call With Your Specs Today



8 Ft & 6 Ft EZ SLIDE-IN DUMP BODY. Complete Head Board, Tarp, & Hoist.



## HARSH HOIST

2.5 to 45 Ton, Single or Double Piston. Convert a Flatbed Body to a Dumping Body.  
HOIST & POWER PACK

USA Made



BUTCHER Dump Power Pac with control Gravity Down **\$595**



## LOAD COVER

7' X 12' Mesh tarp & Hardware Kit **\$269**



Pintle Plate  
**\$495**



15 Ton Pintle Hook **\$89** –  
WE SHIP



Retractable Step  
One Step **\$119**  
Two Step **\$129**  
Three Step **\$139**

## I-PACK TOOL BOX

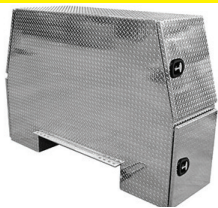

Diamond, Aluminum, Or Black



HEADACHE RACKS – Aluminum, USA Made, With Or Without Window Cut Out, Hi & Low Profiles, LED Light Options, Sport Series & Pro Series.



Shuttle Door  
**\$199**



CTECH – Drawer Units That Fit Into Your Utility Body



Transfer Tank & Pump. USA Made, 12 Ft Hose Nozzle Gun, 15 gpm, In Stock, We Ship

## UNDERBODY TOOL BOXES

Powder Coat Diamond Aluminum Door



Diamond Aluminum Door





**TRANS EAST EQUIPMENT INC.**  
 67 Main St Salisbury, MA  
**CALL DAVE** Cell 978-992-7077 Or 978-462-1919

**EXIT 90 Off Rt 95  
 End Of Ramp**



**2022 VANGUARD 40' X 102" TRAILER.**  
 Aluminum Roof, Spring Ride, Overhead Door,  
 Lightly Used, \$26,500

**SALES EVENT  
 No Reasonable  
 Offer Refused**



**2014 WABASH 53' X 102" TRAILER.** Swing  
 Doors, Sliding Tandems, Spring Ride, Aluminum  
 Roof, \$14,500



**2005 TRAILMOBILE  
 35' X 102" 12'6" TRAILER.** Waltco  
 4500 lb Railgate, Translucent Roof, Roll  
 Up Door, Spring Ride, \$3,500



**2009 UTILITY 48' X 102"  
 TRAILER.** Air Ride, Curb Side  
 Door, Aluminum Roof, 2 Rows  
 E-Trac, Plywood Lined, \$8,600



**2003 TRAILMOBILE 53' TRAILER.**  
 Seven Matching, Swing Doors, Air Ride,  
 22.5 Lo Pro Tires, Inexpensive Cartage  
 Trailers, \$4,500



**2009 FONTAINE 48' FLATBED  
 TRAILER.** Combo, Air Ride,  
 Aluminum Wheels, 10' Spread,  
 \$14,500



**2021 VANGUARD 53' X 102"  
 TRAILER.** Spring Ride, Roll  
 Up Door, Logistic Post 12" On  
 Center, \$24,500



**53' X 102" DRY FREIGHT  
 TRAILERS.** Several Cartage  
 Vans Available, Various Specs,  
 Call Us With Your Trailer Needs



**2014 STOUGHTON  
 53' X 102" TRAILER.**  
 Garment System, Air Ride, Roll  
 Up Door, \$16,500



**2008 WABASH 53' X 102"  
 TRAILER.** Air Ride, Logistic Post  
 24" On Center, Roll Up Door,  
 Aluminum Roof, \$8,600



**STORAGE TRAILERS  
 45' to 53'. Over 60 Units,  
 \$1,500 - \$3,000**

**ASK ABOUT OUR ANTIQUE MACK COLLECTION FOR SALE TRUCKS**

**BLUM'S FIELD SERVICE**

-ONSITE HEAVY EQUIPMENT & DIESEL REPAIR  
-MOBILE WELDING & FABRICATION

LOCATED IN  
BURRILLVILLE, RI.  
SERVICING  
RI, MA, CT

CALL PATRICK  
**1 (401) 309-1960**

\*\*\*COMPETITIVE RATES &  
& QUALITY WORK\*\*\*

\*\*\*ON CALL DURING ALL  
SNOW STORMS,  
YOU WILL  
NOT BE LEFT  
STRANDED\*\*\*

**CANDIA TRAILER & TRUCK EQUIPMENT CO****FOR SALE**

**Successful Turnkey Business**

*Serving The Truck Body &  
Equipment Industries for 45 Years*

**Land, Buildings, And Inventory**

**603-483-2541**

**QUIPCAL**

The Decal Experts

Decal Sets for your Construction,  
Forestry, Ag, Mining & Industrial  
Equipment - Old and New.

Prompt • Knowledgeable • Reliable • Experienced

To Check \$ Call: 215-536-5339

& Availability Email: info@CustomServicesCompany.com

Your Next Decal Set Is Here • [www.QuipCal.com](http://www.QuipCal.com)



**2019 PETERBILT MODEL 389.** X15 Cummins 505 HP,  
10 Speed Eaton, 20# Front, 20# Steerable Lift Axle, 46 Rears,  
Air Trac Suspensions, 18 Ft Body, All New Tires, 3 New Batteries,  
452,244 Miles, **\$150,000.** 860-234-4299

**CTAXLE**  
& SPINDLE REPAIR

**CT Axle & Spindle Repair Ellington, CT 06029**

**860-281-4454 or 860-375-6045**



**DRIVESHAFT SERVICE  
NOW AVAILABLE**



**BEFORE**

**AFTER**

**TRUCK DRIVE SPINDLE REPLACEMENT  
WELDED IN PLACE**



**BEFORE**

**TRAILER SPINDLE REPLACEMENT  
WELDED IN PLACE**



**AFTER**

• Drive Spindles From 1 Ton To Class 8 Trucks • Trailer Spindles From 3,500# To Class 8 Axles  
Spindles can also be repaired by welding up the worn area and then remachining to factory spec.

This includes tracing threads or remachining new threads.

**WELDING AND FABRICATION ALSO AVAILABLE**

**A Completely Mobile Spindle Repair System. We Come To You! Serving CT, MA, RI & the Northeast**  
Visit Our Website At: [ctaxleservice.com](http://ctaxleservice.com)

**WWW.SCRANTONGMC.COM**  
**777 TALCOTTVILLE ROAD VERNON, CT • 860-281-6726**



2024 GMC SIERRA 3500. 11' SERVICE BODY, DRW, 6.6L GAS, 10 SPEED ALLISON AUTOMATIC, #R9561 \$72,900



2024 GMC SIERRA 3500. DOUBLE CAB, DURAMAX DIESEL, READING SERVICE BODY, #R9669 \$75,900



2025 GMC SIERRA 2500 DOUBLE CAB, 4X4, 6.6L V8 GAS, #SS9992



2025 GMC SIERRA 3500 DOUBLE CAB. 4X4, GAS, READING SERVICE BODY, #S9029



2024 GMC SAVANNA 3500. 12' DEJANA DURACUBE MAX, SRW, #R9724



2024 GMC SAVANA 3500 CUTAWAY. 17' AEROCCELL BODY, 6.6L V8 AUTOMATIC, RAMP, #R966, \$59,900



2024 GMC SIERRA 3500 CUTAWAY. 6.6L V8, 16' CLASSIC CUBE BODY, RAMP, #R9660, \$57,900



2024 GMC SAVANA 3500. READING SERVICE BODY, 139" WB, BACK UP CAMERA, #9869



2025 GMC SAVANA 3500 CARGO VANS. 4 TO CHOOSE, #R9986



MANY OTHER TRUCKS IN STOCK. CALL FOR DETAILS  
**WWW.SCRANTONGMC.COM**



**SMR**  
**SYNERGY METALS RECYCLING**

1741 Fall River Ave. Seekonk, MA

**774-229-2159**

**Comprehensive Scrap Metal Services**  
**We Pay Top Dollar For Aluminum, Brass, Copper, Steel and Batteries**

*Specializing in Catalytic Converters*

[Synergymetalsrecycling.com](http://Synergymetalsrecycling.com)



**2018 B-WISE MULTI-TASKER TRAILER.**  
Includes A Flat Bed And Two 20-Yd Dumpsters.  
**\$32,000 OBO. 774-249-5141**



**2007 INTERNATIONAL SANDING TRUCK.** DT466 Motor, Auto, 6-Yd Sander, 11' Power Angle Plow, 11' Wing, Good Tires, Good Brakes, **\$27,500 OBO. 413-374-5331**

**FREE SPAN STEEL FRAME BUILDING.**  
40' X 40', 10' Outer Walls, Some Bolts, No Plans, **\$10,000.**  
Dunbarton, NH 603-774-3778



**2007 FORD F650 XLT SUPER DUTY SERVICE TRUCK.** CAT C7 Diesel, 240,638 Miles, 26K GVW, Welder, 100 Gallon Tank + Pump, **\$14,000.**  
401-855-1178





**4 Littleton Rd, Rt2A & 110, Ayer, MA • 978-772-6619**

 <p><b>1988 KUBOTA L2250 DT-1 TRACTOR.</b> BF 400G Loader, New Quick Attach Bucket, Skid Steer Quick Coupler, 1968 Hours, Nice Condition, <b>\$13,900.</b></p>	 <p><b>2003 KUBOTA B2910 TRACTOR/LOADER.</b> Has Been Kept Inside, Nice Condition, 729 Hours, Front Snow Blower Included, <b>\$18,500.</b></p>
 <p><b>2018 CAM SUPERLINE GOOSNECK TRAILER.</b> 14,000 GVW, Remote Control Hydraulic Tilt Deck, <b>\$3,500.</b></p>	 <p><b>2008 KUBOTA L5240 HST-C TRACTOR/LOADER.</b> 2300 Hours, Cab w/ Heat &amp; AC, 3rd Function Hydraulic Valve, 72" Bucket, <b>\$25,900. SALE \$24,900.</b></p>

**VISIT US AT [WWW.TOREKU.COM](http://WWW.TOREKU.COM)**



**TRANS EAST EQUIPMENT INC.**  
67 Main St Salisbury, MA  
**CALL DAVE** Cell 978-992-7077 Or 978-462-1919

**EXIT 90 Off Rt 95  
End Of Ramp**

**You Pick Your Container – Over 175 Units**

**FAMILY OWNED & OPERATED**



**Serving New England**

**20', 40', 45', 48' And 53' CONTAINERS.**  
**One Trip & Used Steel Storage Containers**  
**We Deliver**

**Call Dave The Owner And Get The Best Deal!**

**CHECK ALL OUR INVENTORY – [WWW.TRANSEASTEQ.COM](http://WWW.TRANSEASTEQ.COM)**



**2010 FORD F350 XLT.** 4X4, Diesel, 140K Miles, Clean, Well Maintained, 3500W Power Inverter, Strobes, Fisher Push Plate Only, **\$16,500.** Calls Only, 401-749-2172



**2022 HITACHI ZW80-5B WHEEL LOADER.** 430 Hours, 1.5 Yard Bucket, Perfect Condition, Used Winters, **\$89,000.** Bow, NH 603-845-6349

**YOU FIND IT,  
WE FINANCE IT**



**GOLDEN CAPITAL**

**Financing Made Easy For Any Equipment,  
Trucks Or Trailers, Any Industry!**

Golden Capital Equipment Financing Is Your Trusted Finance Partner To Save You Money And Get The Equipment And Trucks You Need.

**WE FINANCE EQUIPMENT, TRUCKS & TRAILERS**

**WHY CHOOSE GOLDEN CAPITAL?**

- Any Equipment, Trucks & Trailers – We Finance It All! No Age Restrictions On Equipment
- New, Used, Or Private Party Sales – Flexible Options To Fit Your Situation.
- Quick Approvals - Decisions Within 24 Hours.
- Dedicated Support - Our Team Is Here To Help Every Step Of The Way.
- For All Business Types - No Minimum Time In Business.
- Finance Options For All - No Minimum Credit Score.
- Finance Solutions Tailored To Your Needs - \$5,000 Over \$10,000,000
- Sellers/Vendors – Let Us Expedite Sales!

**Sellers/Vendors - Let Us Help Expedite Sales!**

**Don't Let Financing Hold You Back - Grow Your Business With Confidence! Let's Help You Secure The Equipment You Need!**

**CONTACT US TODAY!**

**314-488-0245**

**[www.Golden-Cap.com](http://www.Golden-Cap.com)**

**\$**  
**WANTED**  
**Construction**  
**Equipment**  
**Excavators,**  
**Loaders,**  
**Backhoes, Etc.**  
**Top Dollar**  
**\$ Paid \$**  
**Same Day**  
**Payment**  
**603 505 0905**

## VIS-POLISH AUTOMATED WHEEL POLISHER MACHINE GREAT BUSINESS OPPORTUNITY!



- Automated Rim Polishing Machine
  - Restores Aluminum Truck & Bus Rims To A Mirror-Like Finish
  - Works With 19.5", 22.5", 24.5" With Tire On Or Off
  - Refurbishes Road-Wearry Wheels To Reveal Damage
  - Special Bead Cleaning Cycle
  - Enclosed System, 76" X 66" X 86"
  - Hydrotron Filter System
- Located in Tewksbury, Ma, Working Daily, Complete System **\$67,500**

**CALL FOR MORE INFO. 603-973-0809**



**2015 DOOSAN.** 14,000 Hours, Great Condition, Well Maintained, Ready To Go, Everything Works As It Should, **\$90,000.** 207-522-1072



**2006 VOLVO EC460 EXCAVATOR.** Geith Grapple, 9,000 Hrs., With Bucket, **\$73,000.** 401-855-1178

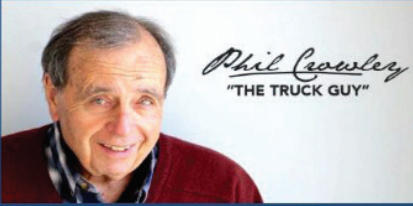

**2005 FREIGHTLINER M-2 DUMP TRUCK.** 33,000 GVW, 75K Miles, High Torque CAT C-7, Allison Automatic, 3 Chutes In Tailgate, 10' HD Western Snowplow Only Used A Few Times, **\$48,000.** 914-403-2748

**PLACE MOTOR Inc.***The "RIGHT PLACE" Since 1923***COMMERCIAL TRUCKS**

**PHIL CROWLEY**  
866-449-7482 EXT. 213



19 Thompson Rd.  
Rte. 193  
Webster, MA.



**NEW 2025 & 2026 FORD 15' E-350  
CUTAWAY.**



**2024 NEW FORD E-350  
SINGLE REAR WHEEL,  
12' BOX TRUCK.**



**NEW 2024 FORD TRANSIT  
CAB & CHASSIS, 12' BOX, SIDE DOOR  
AND MORE !**



**NEW 2024 FORD TRANSIT VANS  
MEDIUM & HIGH ROOF, 2WD & 4WD.**

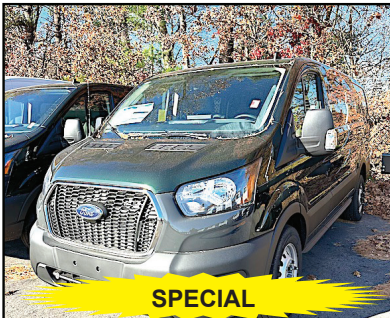

**SPECIAL**

**NEW 2024 FORD TRANSIT VANS  
250 LOW ROOF, GREEN IN COLOR.**



**MANY COLORS**

**NEW 2024 FORD F-350 4X4  
CAB & CHASSIS, 7.3L GAS ENGINE,  
60 CAB TO AXLE. 12 TO CHOOSE FROM !**



**NEW 2023 FORD F-600  
4X4, 7.3L V-8 GAS, 4-5 YARD DUMP.  
CALL FOR SPECIAL PRICE !**



**3 TO CHOOSE FROM**

**NEW 2025 FORD F-350 SUPER-CAB  
4X4, 7.3L, 60 CAB TO AXLE.  
CALL FOR MORE DETAILS !**



**4 AVAILABLE**

**NEW 2024 FORD F-600 4X4,  
203 WHEEL BASE, DIESEL,  
22,000 GRWR AND MORE !**



**MASSACHUSETTS OLDEST FORD  
DEALER SINCE 1923**



# PLACE MOTOR Inc.

The "Right Place" Since 1923

## COMMERCIAL TRUCKS

Call Phil Crowley "The Truck Guy"  
866-449-7482 ext. 213



19 Thompson Rd.  
Rte. 193 Webster, Ma.



**GAS & DIESEL**

**NEW 2024 FORD F-250 & F-350  
CREW-CAB 4X4  
XL, XLT LARIATS AND  
PLATINUMS AVAILABLE !**



**15 AVAILABLE**

**NEW 2025 FORD F-750  
CAB & CHASSIS, 158 TO 260  
WHEELBASE,  
330HP, AIR-BRAKES AND MORE !**



**GAS & DIESEL**

**NEW 2024 FORD F-250 & F-350  
SUPER-CAB 4X4  
XL, XLT AND LARIATS AVAILABLE !**



**NEW 2024 FORD F-550 REGULAR  
CAB 4X4 DIESEL & GAS, 60 AND  
84 CA. AVAILABLE !**



**NEW 2025 FORD F-550 SUPER-  
CAB 4X4, 7.3L V8 GAS ENGINE,  
60 AND 84 CAB TO AXLE.  
CALL FOR MORE DETAILS !**



**3 TO CHOOSE FROM**

**NEW 2024 FORD F-450 SUPER-  
CAB 4X4,  
DIESEL ENGINE, 60 CAB TO AXLE.  
CALL FOR MORE DETAILS !**



**NEW 2025 FORD E-350 SINGLE  
REAR WHEEL  
KUV UTILITY.  
CALL FOR MORE DETAILS !**



**2023 FORD F-450 4X2,  
145 WHEEL BASE, DIESEL,  
LOW MILES, XL TRIM  
AND MORE  
CALL FOR REDUCED PRICING**



**2023 FORD F-450 4X2,  
192 WHEEL BASE, DIESEL, LOW  
MILES, XL TRIM AND MORE !  
CALL FOR REDUCED PRICING**

**WWW.PLACEMOTOR.COM**



**DEJANA**  
Truck and Utility Equipment



**COMMERCIAL  
VEHICLE CENTER**

**SALVADORE**  
 FAMILY OF DEALERSHIPS

442 West Broadway, Gardner, MA

**RAM**

 #1 RAM CHASSIS CAB  
 DEALER IN NEW ENGLAND!

**978-616-6127**
**BUSINESS LINK**  
 The fast lane for small business.

# We've Got Your TRUCK

**BUSINESS OWNERS**  
 SAVE EVEN MORE - UP TO \$12,000!

Includes Plow!

**2024 RAM 3500  
TRADESMAN  
REGULAR CAB 4X4**

 6.4L V8 HEAVY-DUTY  
HEMI ENGINE - 8-SPD  
AUTO 8HP75-LCV  
TRANSMISSION

**MSRP: \$65,420**
**NOW: \$58,420**
**STK # N24157**
**SAVE MORE THAN \$9,100!**

Ready for Upfit!

**2024 RAM 3500HD  
C&C TRADESMAN  
REG CAB 4X4**

 6.7L I6 CUMMINS TURBO  
DIESEL ENGINE - 6-SPD  
AUTO AISIN AS69RC HD  
TRANSMISSION - 60" CA

**MSRP: \$71,655**
**NOW: \$62,524**
**STK # N24073**
**SAVE MORE THAN \$8,300!**

**2024 RAM 5500HD  
C&C TRADESMAN  
CREW CAB 4X4**

 6.7L I6 CUMMINS TURBO  
DIESEL ENGINE - 6-SPD  
AUTO AISIN  
TRANSMISSION - 84" CA

**MSRP: \$80,730**
**NOW: 72,362**
**STK # N24114**
**Ready For Upfit! 84/CA**

**2024 RAM 5500HD  
TRADESMAN REG  
CHASSIS CAB 4X4**

 6.7L I6 CUMMINS TURBO  
DIESEL ENGINE. 6-SPEED  
AUTO AISIN AS69RC HD  
TRANSMISSION

**New Arrival  
Call For Pricing!**
**BUSINESS OWNERS**  
 SAVE EVEN MORE - UP TO \$13,500!

Duramag Service Body

**2024 RAM 3500  
TRADESMAN REG  
CAB 4X4**

 6.4L V8 HEAVY DUTY HEMI  
MDS ENGINE - 8-SPD  
AUTO TRANSMISSION -  
18" WHEELS

**MSRP: \$75,305**
**NOW: \$66,805**
**STK # N24062**
**SAVE MORE THAN \$7,500!**

Reading Service Body

**2024 RAM 3500HD  
TRADESMAN REG  
CAB 4X4**

 6.4L V8 HEAVY DUTY HEMI  
MDS ENGINE - 8-SPD  
AUTO TRANSMISSION -  
18" WHEELS

**MSRP: \$76,655**
**NOW: \$68,858**
**STK # N24036**
**SAVE MORE THAN  
\$10,500!**

16' Rack Body!

**2024 RAM 5500  
TRADESMAN REG  
CAB**

 6.7L I6 CUMMINS TURBO  
DIESEL - 6 SPEED AUTO  
AISIN AS69RC HD  
TRANSMISSION - 120" C/A

**MSRP: \$95,225**
**NOW: \$84,359**
**STK # N24119**
**SAVE MORE THAN \$4,300!**

High Roof Cargo Van

**2025 RAM  
PROMASTER 2500  
TRADESMAN**

 3.6L V6 24V VVT ENGINE -  
9-SPD AUTO  
TRANSMISSION - GVWR  
8,900LBS - 16" WHEELS

**MSRP: \$53,250**
**NOW: \$48,917**
**STK # N25056**
**SAVE MORE THAN 11,000!**

Ready For Upfit!

**2024 RAM 5500HD  
TRADESMAN REG  
CHASSIS CAB 4X4**

 6.7L I6 CUMMINS TURBO  
DIESEL ENGINE. 6-SPEED  
AUTO AISIN AS69RC HD  
TRANSMISSION - 60" C/A

**MSRP: \$79,110**
**NOW: \$68,109**
**STK # N24078**
**SAVE MORE THAN \$6,500!**

Includes Plow!

**2024 RAM 2500  
TRADESMAN REG  
CAB 4X4**

 6.4L V8 HEAVY-DUTY  
HEMI MDS ENGINE - 8-  
SPD AUTO 8HP75-LCV  
TRANSMISSION

**MSRP: \$64,845**
**NOW: \$58,255**
**STK # N24103**

Not responsible for typographical errors. Inventory changes frequently. Please call for pricing and details. Pricing subject to change due to manufacturer rebates. Based on Commercial Ram Coupon availability - while supplies last!

**TRUCK MONTH**

**FREE: CLEAN 3" MINUS  
FILL. We Will Load Your  
Truck. Delivery For A Fee.  
East Providence, RI, Call Ken  
401-438-3000**



**MASSEY FERGUSON MODEL 35**—3 Point Hitch,  
Runs Excellent, **\$2,950** 860-928-5748

# Coletta's Sales & Service

*For all of your truck, trailer, and truck body needs*

- ★ **Collision Center**
- ★ **Vehicle Service & Inspection**
- ★ **Towing & Road Service**
- ★ **Equipment Hauling**
- ★ **Part Sales & Delivery**
- ★ **Authorized Morgan Truck Body Distributor**



250 Niantic Ave, Providence RI 02907  
**www.colettas.com**

**401-421-3232**



## 2002 PETERBILT 330.

Single Axle, 33K GVW, 8.3 Cummins, 8LL  
Fuller, 70K Miles, 5K Hours, Locking Rear,  
TransTech 2800 Gal Alum Tank, Neptune  
Meter Blackmere Pump, Alum Rims,  
All New Firestone Tires, Air Ride Susp,  
A/C, Air Powered Windows, 2 Air Ride  
Front Seats, All Original Truck, No Rust,  
Excellent Condition, **\$49,500 OBO.**  
203-235-3557

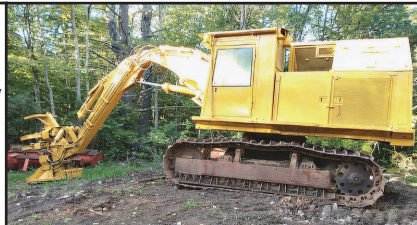

**1986 CAT 227 FELLER BUNCHER.** 22" Saw Head,  
D7 Tracks, Newly Rebuilt 3408 Engine, Excellent Condition,  
**\$40,000** Or Trade. Dunbarton, NH 603-774-3778

**THE  
TRAILER  
DEPOT**

**203-234-7788**  
1037 Middletown Ave. (Rt. 17)  
Northford, CT



**BEHNKE 16K DIRECTIONAL DRILL TILT TRAILER.**  
6'9" x 22', (2) 8000 lb Torflex Axles, Electric Brakes, Pallet  
Fork Holders, #072203



**CAM SUPERLINE 51.7K HEAVY DUTY DECKOVER.**  
8'6" x 27', 20' Flat + 5' Beavertail, Nominal 2" Oak Deck,  
102" Overall Width, #541241



**SURE-TRAC 25.9K LOW PROFILE DECKOVER  
GOOSENECK TRAILER.** 8'6" x 25' + 5' Beavertail,  
Heavy Duty Deck, Pierced Beam Construction, #432778



**CAM SUPERLINE 15.4K LOW PRO DUMP TRAILER.**  
6'9" x 14', High Sides, Dual Telescopic Tilt, #542830



**CM TRUCK BEDS STARTING @ \$4,500**



**IDEAL V-NOSE ENCLOSED 7K CARGO TRAILER.**  
7' x 16', Ramp Door, 36" Side Door, Spring Leaf Axle With  
Slipper, #022210

**www.thetrailerdepot.com**

**We'll Hook You Up**  
**WE DO FEDERAL INSPECTIONS!**



**Cherry Hill Construction Co., Inc**  
**51 Ciro Road – North Branford,**  
**CT 203-488-7929**

**www.CHERRYHILLEQUIPMENT.com**



**1995 HOGZILLA TC1464P. Tub Grinder,**  
**1,751 Hours, Asking \$125,000**



**1984 CAT 966D, 8854 Hours,**  
**Aux Hydraulics, Side Dump Bucket.**  
**Asking \$43,000**



**1998 MACK RD688SX 10 WHEEL DUMP,**  
**123K Miles, Automatic, Mack E7-350,**  
**Asking \$32,000**



**2015 PETERBILT 388 Heavy Haul Tractor,**  
**430,650 Miles, 18 Spd, Engine Rebuilt a At 370k miles,**  
**ISX15 550 HP 1950 Engine, 20/22/46, New Trans,**  
**New Rear, 4:10 Rears, Wet Line, Holland 100 Ton Fifth**  
**Wheel, Asking \$145,000**



**2004 MACK CV713, Tri Axle Dump,**  
**506,699 Miles, Asking \$49,000**



**1999 INTERNATIONAL 4900 DT 466E,**  
**98K Miles, Automatic, All Seasons Body.**  
**Asking \$11,000**



**2007 PETERBILT 379,**  
**Wet Line, 38,000 Rears,**  
**12,000 Front, Asking \$42,000**



**1999 JOHN DEERE 200**  
**LC. 14,586 Hours,**  
**Asking \$32,000**



**1997 JOHN DEERE 310E,**  
**4x4, Extend-A-Hoe,**  
**10,000 Hours, Asking \$20,000**

# JOSEPH

## EQUIPMENT COMPANY

**300 GAY ST • MANCHESTER, NH 03103**

**SATURDAYS • WE ARE OPEN ALL DAY**

**PHONE: 603-641-8608**

**FAX: 603-666-3716**



293 NORTH - EXIT 2 -  
LEFT ONTO BROWN AVE -  
RIGHT ONTO WINSTON ST.- LEFT ONTO GAY ST.  
300 GAY STREET ON THE RIGHT



**2013 KOMATSU D155AX-7 DOZER.** 8900 Hours, Sigma Blade With 3 Shank Ripper, Rebuilt Fuel Rail, Replaced DPF Sensors, Alternator & Belt, Fan Belt, Recharged A/C, New Compressor, New Batteries, New Corner Bits On Blade, EGR Servo Replaced, DPF Was Baked & Cleaned., Price: \$125,000.  
**Call For More Information.**



**2009 KOMATSU PC300HD.** With A 400 Bottom, Plumbed For Hammer, Quick Disconnect, One Owner, Excellent Shape, 12,000 Hours. Call For More Information.  
**Call For More Information.**



**2015 CATERPILLAR 323 FL EXCAVATOR.** Hours 4737, Plumbed For Hammer, Quick Disconnect, **Call For More Information.**



**2016 CATERPILLAR 335F LCR EXCAVATOR.** Hours 4971, Plumbed For Hammer, Quick Disconnect, **Call For More Information.**



**2016 CATERPILLAR 938M 2V LOADER.** 1936 Hours, Forks And Bucket, **Call For More Information.**



**2008 CATERPILLAR 420 E IT.** Extend-A-Hoe, Full Cab, 4 X 4, Quick Disconnect, 3rd Valve On Loader Arms And Backhoe, Pilot Control/Joystick On Backhoe, A/C, Original Paint, Excellent Shape, Working Daily, Excellent Rubber, 5700 Hours, Price \$42,500. **Call For More Information.**



**2016 CATERPILLAR D3K-2 DOZER.** 5688 Hours, A/C, Full Cab, **Call For More Information.**

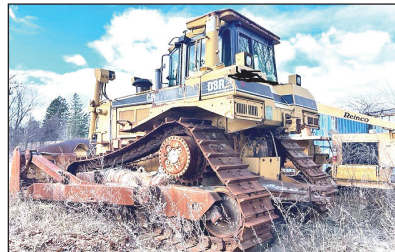

**2001 CATERPILLAR D8R DOZER.** Full Cab, A/C, 60% Bottom, **Call For More Information.**



**2006 CATERPILLAR 330D L EXCAVATOR.** Plumbed For Hammer, 6651 Hours, **Call For More Information.**



**2011 CATERPILLAR D5K XL DOZER.** Full Cab, A/C, **Call For More Information.**



**2003 CATERPILLAR 325CL.** Plumbed For Hammer, Quick Disconnect, Working Daily, Needs A Final Drive. **Call For More Information.**



**TEREX RETECH TROMMEL** Screen Plant  
**Call For More Information.**

# www.josephequipment.com

**Trades Welcome • Financing Available**

THIS AD IS COPYRIGHTED & OWNED BY TRUCK AND EQUIPMENT POST

# JOSEPH

## EQUIPMENT COMPANY

**300 GAY ST • MANCHESTER, NH 03103**

**SATURDAYS • WE ARE OPEN ALL DAY**

**PHONE: 603-641-8608**

**FAX: 603-666-3716**



**293 NORTH - EXIT 2 -  
LEFT ONTO BROWN AVE -  
RIGHT ONTO WINSTON ST.- LEFT ONTO GAY ST.  
300 GAY STREET ON THE RIGHT**



**IN STOCK - 2025 FONTAINE MAGNITUDE 60HD-MX.**  
Deck Extends From 30' To 51', 65 Ton When Closed,  
Built To Handle A 60 Ton Load With Ease, 30' Clear  
Deck Length Extends To 51', 22" Loaded Deck Height,  
6" Ground Clearance, 7 Position Hydraulic Detachable  
Gooseneck, 7 Position Air Ride Tridem Bogie, 402 Jeep  
Ready, 36" And 83" Flip Box Ready, 60/90 Flip Axle  
Ready, EQ2 Spreader Bar Ready, Loaded.  
**Call For More Information.**



**IN STOCK, NO WAITING: 2025 KRUZ 26' STEEL  
TUB.** Aluminum Frame Dump Trailer, Air Ride, 2  
Axle, Durabrite Wheels, 450 Hardox, 60" Sides,  
12 Panel Gate High Lift Gate, Electric Flip N Go  
Canvas.



**2015 TRAIL KING 55 TON.** (4 Available To Choose  
From Ranging In Years From 2009 To 2015), Air  
Ride, Full Fenders, Hydraulic Power Pack, 25 Foot  
Deck, No Rust- Texas Trailer, Lift Axle, Set Up  
For 4th Axle, Chain Boxes, Outriggers, 4th Axle  
Available, **Call For More Information.**



**1998 FONTAINE, MODEL.** 50 Ton, Detaches At Both  
Ends, 25' Flat Level Deck - 20" Loaded Deck Height,  
25' Beam Deck Insert, 20" Loaded Deck Height, Non  
Ground Bearing, Air Ride, Boom Trough & Deck Cut  
Out, Lift Axle, Outriggers, Aluminum Wheels, Strobe  
Lights. **Call For More Information.**



**NEW MODEL - IN STOCK NO WAITING.** Beat The  
Price Increase. Fontaine Magnitude 65 2+3+2 Capable,  
28' Drop Side Rail Deck, 3 Axle, Set Up For 4 Axle,  
14.75" Deck Height, 102" Wide, 60.5" Axle Spacing,  
Eq2 Spreader Bar With Intermediate Axle, Hydraulic  
Removable, Non Ground Bearing With 2 Pin Position At  
114" And 102", Triple Cylinder, 70" Hydraulic Flip Box,  
Heavy Duty Snap In Outriggers, D-Rings, Alum Wheels,  
275/70R X 22.5 Tires. **Call For More Information.**



**IN STOCK - 2025 FONTAINE LXTN40.** 40 Ton  
Extendable, 34' Closed - 60' Open. Also Available  
29' Closed - 50' Open. Tandem Axle, Set Up For  
3rd, Air Ride, Non Ground Bearing, 102" Swing  
Clearance, 20" Deck Height, Alum Wheels. In  
Stock, No Waiting. Available In Manchester NH And  
At The Factory In Springville AL. 3rd And 4th Axles  
Available. **Call For More Information.**



**2025 FONTAINE WORKHORSE 55LCC FLD.** Tri  
Axle, Lift On Third, Air Ride, Hydraulic 4th Axle Flip,  
Air Lift On Third, 18" Deck Height, 26' Deck, Low  
Boom Well, Covered Rear Bogie, Dual Cam Pawl  
Assembly With 7 Ride Height Positions. Removable  
Kingpin At 108 Inch Radius, Alternate Kingpin At 96"  
Radius, Load Scale, Tire Inflation, Air Controls, 275  
Rubber, Alum Wheels. In Stock, No Waiting.  
**Call For More Information.**



**2019 PUP TRAILERS.** (14 Available To  
Choose From, 28' Long, 102" Wide, 13'6" High.  
**Call For More Information.**



**2017 LIDDELL 60 TON DSR.** 4 Axle, 26' DSR  
Deck, 9' Wide, 8'6" Bogie, 26' Beam Deck, 4th Axle,  
Alum Wheels, Gooseneck Extension, Power Pack,  
Excellent Shape, **Call For More Information.**

### TRIAxLE



**2016 GREAT DANE 53' X 102" DROP DECK.**  
Tri Axle, Air Ride, Lift On Rear Axle, Excellent  
Condition, Southern Trailer, No Rust.  
**Call For More Information.**



**IN STOCK - NO WAITING - 2025 GALLEGOS  
42' FRAME TYPE DUMP TRAILER.**  
96 Yard, 102" Wide, 90" Sides, Tri Axle,  
Hendrickson Air Ride INTRAXX, ABS Brakes, Lift  
On Front Axle, Flip N Go Electric Canvas, LED  
Lights, Barn Door. **Call For More Information.**

### S-T-R-E-T-C-H



**2019 FONTAINE 53 - 90.** Tri Axle, Air Ride, Slider,  
Like New Condition, Southern Trailer, No Rust. 3  
Available To Choose From Ranging From 2019 To  
2016. **Call For More Information.**

**www.josephequipment.com**

**Trades Welcome • Financing Available**

THIS AD IS COPYRIGHTED & OWNED BY TRUCK AND EQUIPMENT POST

# JOSEPH

## EQUIPMENT COMPANY

**300 GAY ST • MANCHESTER, NH 03103**

**SATURDAYS • WE ARE OPEN ALL DAY**

**PHONE: 603-641-8608**

**FAX: 603-666-3716**



293 NORTH - EXIT 2 -  
LEFT ONTO BROWN AVE -  
RIGHT ONTO WINSTON ST.- LEFT ONTO GAY ST.  
300 GAY STREET ON THE RIGHT



**ERIN 165T SCREENER ON TRACKS.**  
Makes 3 Products, CAT Power, Heavy Duty  
Grizzly, Remote Control, Very Good Condition,  
**Call For More Information.**



**100 STORAGE CONTAINERS TO CHOOSE  
FROM. 20', 40', and 40' High Cube.  
Call For More Information.**



**TELESMTIH 3042 CRUSHER.** With New Die  
Jaws. **Call For More Information.**



**1997 MACK RD. 350, 12 Speed, 44 Rears,  
18 Front, Double Frame, 24.5 Rubber, A/C,  
Engine Brake, Perfect Condition.  
Call For More Information.**



**1997 CATERPILLAR 960F WHEEL LOADER.**  
Sandblasted And Painted, New Decals, A/C, Scale,  
23.5 X 25 Rubber, Bolt On Cutting Edge, Very Good  
Condition. **Call For More Information.**



**2009 CATERPILLAR 308C CR.** Full Cab, Blade, Quick  
Disconnect, Plumbed For Hammer And Wrist O Twist,  
1 Owner, Original Paint, Approx 6000 Hours,  
**Call For More Information.**



**2009 CATERPILLAR 336D.**  
93 Hours On New Motor, New Swing Drive, 3rd  
Valve, Hydraulic Thumb, Excellent Shape.  
**Call For More Information.**



**1998 BOMAG VIBRATORY COMPACTOR.**  
8600 Hours, Hydrostatic Transmission, Fleet  
Maintained, 24,000 Operating Weight,  
Recently Painted, New Oil And Fuel Filters.  
**Call For More Information.**



**1998 VOLVO L180C LOADER.** 26.5 X 25 Radial  
Michelin Tires, One Owner, Working Daily, Excellent  
Shape. **Call For More Information.**



**TELESMTIH CONE CRUSHER 44FC.** Hydraulic  
Adjust With Hydraulic Tank And Lube System.  
**Call For More Information.**



**2009 CATERPILLAR 924H WHEEL LOADER.**  
Quick Disconnect, New Motor From CAT With  
Paperwork, Very Good Condition.  
**Call For More Information.**



**2011 CATERPILLAR 246C XPS.** Skidsteer, 2  
Speed, Full Cab, A/C, Cushion Tires, Forks And  
Bucket, Extra Counterweights, 4,000 Hours, One  
Owner, Original Paint. **Call For More Information**

**www.josephequipment.com**

**Trades Welcome • Financing Available**

THIS AD IS COPYRIGHTED & OWNED BY TRUCK AND EQUIPMENT POST

# JOSEPH

## EQUIPMENT COMPANY

300 GAY ST • MANCHESTER, NH 03103

SATURDAYS • WE ARE OPEN ALL DAY

PHONE: 603-641-8608

FAX: 603-666-3716



# FONTAINE

293 NORTH - EXIT 2 -  
LEFT ONTO BROWN AVE -  
RIGHT ONTO WINSTON ST.- LEFT ONTO GAY ST.  
300 GAY STREET ON THE RIGHT



**1998 MACK RD688SX DUMP TRUCK.** 350 HP, Fuller 8 Speed, 58 Rears All Redone By Southeast Truck, 24" Rubber, Rebuilt Engine, Double Frame, Working Daily, Heated Body, New Brakes All Around, New King Pins, New Clutch/Bell Housing, All New Rear Suspension. **Call For More Information.**



**2002 MACK GLIDER.** 8000 Original Miles, 300, 9 Speed, 44 Rears, 18 Front, 3,600 Gallon Tank Body (Vac Tank), Like New Condition. **Call For More Information.**



**2018 WESTERN STAR 4900** (3 AVAILABLE TO CHOOSE FROM). Allison Automatic, 550 HP, DT15 Engine, Full Rears, 2 Line Wet System, Fleet Maintained, Dual Stacks, Alum Wheels, A/C, P/S, Original Paint, One Owner. **Call For More Information.**



**1997 KENWORTH T800.** Twin Steer Wide Nose, 550 Cummins, 18 Speed, Long Wheel Base, 30' From Back Of Cab To End Of Frame, Newair Ride, Double Frame, 164,000 Original Miles, New Michelin Tires In Back. **Call For More Information.**



**2020 WESTERN STAR 4900** (4 Available To Choose From). Allison Automatic, 550 HP, DT15 Engine, 46kK Full Locking Rears, 210" Wheel Base, 2 Line Wet System, Fleet Maintained, Dual Stacks, Alum Wheels, A/C, P/S, Original Paint, One Owner, Approx 316K Miles. **Call For More Information.**



**1994 FORD WATER TRUCK WITH CURRY TANK.** Hydraulic Driven Pump, Double Frame, Cummins Power, Very Good Condition, Price \$27,500. **Call For More Information.**



**1996 MACK CL 713, 350 MACK.** 13 Speed Mack, 46k Rears, 4,100 Gallon Two Compartment Tank, Remtec Inc Steel Tank, 1100 X 24.5 Rubber, 270,000 Original Miles. **Call For More Information.**



**2015 KENWORTH T880.** Miles: 571K, 500 Paccar, Automatic, 3.91 Gear Ratio, 46K Rears, Full Lockers, 24.5 Rubber, A/C, Power Steering, Air Ride, Aluminum Wheels, Fleet Maintained, One Owner, **Call For More Information.**



**2019 PETERBILT 389.** 605 Cummins Power, 18 Speed, 4 Axle, 46K Rears, Air Ride, 300" Wheel Base, Headache Rack, Full Fenders, 60" Bunk Loaded, **Call For More Information.**



**1998 MACK 350.** 8LL Trans, 46K Rears, 18K Front, Double Frame, A/C, Power Steering, Wet System, 129,000 Original Miles, Excellent Condition, **Call For More Information.**



**2011 INTERNATIONAL 7400 WORKSTAR.** DT570, 12,000 Original Miles, Allison Automatic Transmission, Air Ride, Former Florida Municipality Truck, New Tires, Excellent Shape. **Call For More Information.**



**1991 MACK RW753 SUPERLINER.** 3406 ATAAC CAT ATAAC Engine, Fuller RO 18 Speed 156 Trans, 46K Mack Rears, 20K Front, Wet System, Dual Power Steering, A/C, Engine Brake, 220" Wheel Base, Tri Axle. **Call For More Information.**

# www.josephequipment.com

Trades Welcome • Financing Available

THIS AD IS COPYRIGHTED & OWNED BY TRUCK AND EQUIPMENT POST

# JOSEPH

## EQUIPMENT COMPANY

300 GAY ST • MANCHESTER, NH 03103

PHONE: 603-641-8608

OPEN  
ALL DAY  
SATURDAY

# FONTAINE

FAX: 603-666-3716



**NEW MODEL - 2025 FONTAINE RENEGADE LXLN12** - 12 Inch Loaded Deck Height With 4 Inch Ground Clearance When Fully Loaded, 30 Tons In 16 Feet On Tandem Bogie Or 30 Tons In 20 Feet With 3rd Axle Flip, Low Profile, 3rd Axle Capability, 32 Feet 11 Clear Deck Length. IN STOCK, NO WAITING. **CALL FOR MORE INFORMATION.**



**NEW MODEL - 2025 FONTAINE MAGNITUDE 50** Tri Axle, Set Up For 4Th, 50 Ton, Air Ride, 24' Deck, 20" Loaded Deck Height, Alum Or Steel Wheels, Strobe Lights, Outriggers And D-Rings. **Call For More Information.**



**2025 KRUZ TERMINATOR**, 26' Steel Frame, Single Point Suspension, 2 Way Gate, 11 X 24.5 Tires, Alum Wheels, 2 Speed Landing Gear. **Call For More Information.**



### 27' FLAT LEVEL DECK - IN STOCK

**2025 FONTAINE 55L**, 27' Flat Level Deck, Also Available In 25' And 26' Deck Length. Tri-Axle, Air Ride, 3Rd Axle Lift, Alum Wheels, Strobe Lights, Set-Up For 4Th Axle. In Stock, No Waiting. **Call For More Information.**



**2025 KRUZ 26' STEEL TUB**, Aluminum Frame Dump Trailer, Air Ride, 2 Axle, Alum Wheels, 450 Hardox, 24.5 16 Ply Tires. **TAKING ORDERS**  
**Call For More Information.**



### 55 TON MODULAR WITH BEAM

**2025 FONTAINE 55H MODULAR DSR**, Beam Deck Also Available, Tri Axle, 60" Axle Spacing, Hydraulic Removable, Non Ground Bearing, Set Up For Gooseneck Ext, Spreader Bar And 4Th Axle Flip, Air Ride, Alum Wheels, 22.5 Rubber. **Call For More Information.**



**2025 FONTAINE 60 TON MODULAR 2+3+1**, 26' Dsr, 184" Swing Clearance, Set Up For 2 Axle Jeep, 14" Deck Height, Air Ride, Alum Wheels, 275/70R X 22.5 Rubber, Non Ground Bearing. **Call For More Information.**



**2025 FONTAINE RENEGADE LXL**, 14" Deck Height, 30' Deck W/6" Ground Clearance, 2 Axle, Set Up For Third, Hydraulic Detachable, Taking Orders  
**Call For More Information.**



**2025 KRUZ**, 70 Yard, Tri Axle, 70,000 Single Point, Lift On Third Axle, 1/4 Inch 450 Hardox, Floor, Sides, Nose, Gate, 12 Panel Gate, 11 X 24.5 Rubber, Alum Wheels. Taking Orders. **Call For More Information.**



**2025 FONTAINE TRAVERSE HYDRAULIC TAIL**, 48' Long, 102" Wide, Air Ride, Hydraulic Upper Deck, Hydraulic Winch, Remote Control, Alum Wheels, Dual Controls. Taking Orders  
**Call For More Information.**



**2025 FONTAINE 60 TON MODULAR**, 26' Dsr, 60" Axle Spacing, 184" Swing Clearance, Set Up For 2 Axle Jeep, 14" Deck Height, Air Ride, Alum Wheels, 275/70R X 22.5 Rubber, Non Ground Bearing. In Stock. **Call For More Information.**



### 3+3+3

**1998 KAYLN SIEBERT**. 75Ton 3+3+3, Air Ride, West Coast Bogie, 3 Axle, Air Ride Jeep With Power Tower, 10' Wide Trailer, 60' Overall Length, 48' Of Useable Deck, 275/70 X 22.5 Rubber, Sandblasted & Painted, Excellent Shape, Alum Wheels On Jeep And Booster. **Call For More Information.**

**Trades Welcome • Financing Available • [www.josephequipment.com](http://www.josephequipment.com)**

THIS AD IS COPYRIGHTED & OWNED BY TRUCK AND EQUIPMENT POST

## TRAILER RENTALS • TRAILER RENTALS • TRAILER RENTALS •

WE RENT STEP DECKS • LOW BEDS • HI FLATS • DEMO/SCRAP • TRAILERS

## JOSEPH EQUIPMENT COMPANY

300 GAY ST. • Manchester, NH 03103

NOW TAKING ORDERS FOR DUMP TRAILERS AND LOWBEDS FOR SPRING AND SUMMER DELIVERY

14" DECK HEIGHT



NEW 2025 FONTAINE RENEGADE LXL, 14" Deck Height, 30" Deck W/6" Ground Clearance, 2 Axle, Set Up For 3rd Hydraulic Detachable Or Mechanical Detachable. In Stock No Waiting. Call For More Information

IN STOCK, NO WAITING

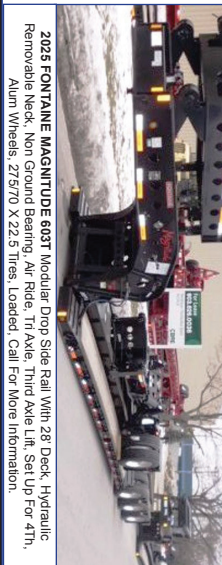

2025 FONTAINE MAGNITUDE 603T Modular Drop Side Rail With 28" Deck, Hydraulic Removable Neck, Non Ground Bearing, Air Ride, Tri Axle, Third Axle Lift, Set Up For 4th, Alum Wheels, 275/70 X 22.5 Tires, Loaded. Call For More Information.

55 TON EXTENDABLE



2025 FONTAINE MAGNITUDE 59MX, 55 Ton Extendable Trailer, 30" To 50", Modular, Detaches Both Ends, Hyd Removable, Non Ground Bearing, 20" Deck Height, Will Take 10" Deck Ext For A Total Of 60", 275 Rubber Tri Axle, Air Lift On 3rd, Set Up For 4th, Set Up For Gooseneck Ext. Call For More Information

WE RENT WALKING FLOORS • DUMPS • HIGH FLAT EXTENDABLES • JEEPS



NEW 2025 FONTAINE SPECIALIZED MAGNITUDE 55L, Tri Axle, Air Ride, Set Up Of 4th Axle, Non Ground Bearing, 25" Deck, Led Lights, Aluminum Wheels, Strobe Light Package, Lift On 3rd Axle, 2 Pin Position, Loaded In Stock No Waiting. Call For More Information



2025 FONTAINE 55H MODULAR DSR, Beam Deck Also Available, Tri Axle, 60" Axle Spacing, Hydraulic Removable, Non Ground Bearing, Set Up For Gooseneck Ext, Spreader Bar And 4th Axle Flip, Air Ride, Alum Wheels, 22.5 Rubber, Call For More Information.



2025 FONTAINE 35 TON LOWBED, Air Ride, Tandem Axle, 29" Flat Level Deck, Non Ground Bearing, Hyd Goose Neck, Set Up For Future 3rd Axle, In Stock. Call For More Information

70 TON 2+3+2

WE RENT STINGERS • SPREADER BARS • DOUBLE DROP EXTENSIBLES TRAILERS



2025 FONTAINE 704/2+3+2 DROP SIDE RAIL, 4 Axle, 28" Deck, Hydraulic Detachable, In Stock, No Waiting, Non Ground Bearing, 102" Wide, 65" Flip Box, Spreader Bar And 352T Jeep, Alum Wheels, 275/70R X 22.5 Tires, 28" Beam Deck Available. Call For More Information.



NEW 2025 FONTAINE 55 TON, Drop Side Rail, Tri Axle, Air Ride, Set Up For 4th, Non Ground Bearing, Led Lights, Aluminum Wheels, Strobe Lights, Loaded, In Stock No Waiting. Call For More Information



NEW 2025 SPECIALIZED 55 TON BEAM TRAILER, 3+1 Modular NGB, Detach Both Ends, Tri Axle, Lift On 3rd, Set Up 4th, Set Up For Gooseneck Extension, Call For More Information

Trades Welcome • Financing Available • [www.josephequipment.com](http://www.josephequipment.com)

THIS AD IS COPYRIGHTED &amp; OWNED BY TRUCK AND EQUIPMENT POST