

SERVING NEW ENGLAND

FREE

TRUCK AND EQUIPMENT POST

Your Local Source For The Trades



2023 IH MV607 PAK-MOR PACKER.
Cummins B6.7, 33,000 LB GVW,
\$189,026. 508-668-3112



2023 AMMANN ARS 70 DRUM ROLLER.
7 TON DIRT ROLLER,
\$99,000. 207-784-1541



2022 RAM 5500 CREW CAB 4X4.
CUMMINS, AISIN TRANS,
ALUM WHEELS, LANDSCAPE DUMP,
2-ALUM TOOLBOXES, TARP, HITCH,
508-719-9658



CUMMINS ISB 6.7 CM 2150.
163K MILES, 60 PSI OIL PRESSURE,
COMPLETE ASSEMBLY,
\$3,750. 888-582-4090



2024 MAC 28' ALUMINUM DUMP TRAILER. 8 ALUMINUM RIMS,
ALUMINUM FRAME, AIR RIDE,
POLY LINER, ROLL-RITE TARP,
508-336-6215

Optative Group



Issue 22-23
June 14th, 2023

INTERNET & PRINT
FOR ONLY \$28.00

www.TruckAndEquipmentPost.com

888-887-0505

KINGPIN**860-428-5333 860-928-1200****TRUCK N TRAILER Pomfret Center, CT****www.kingpinheavyequipment.com**

visit our website inventory changes weekly

TRUCKS - TRAILERS - ATTACHMENTS - EQUIPMENT - CUSTOM CARS

NEW Stone TR 34
Trench Roller. OROPS
1295 Hours, Runs &
Operates Well, New
Paint & Battery. \$4,500.



2000 JD 240.
53 Hp, 2149 Hours,
2 Speed, 70" Bucket,
\$17,500



2022 Easy Clean Magnum
4000 Series. Hot water
Pressure Washer, \$3,000



Ingersoll Rand DD23.
Vibratory Roller,
40" Drum, New Paint,
Runs Great, Duetz Engine
\$5,500



FREIGHTLINER 3126 CAT
Engine, 190 Hp, 5 Speed
Eaton, Onan Generator, Rotary
Driven Air Compressor. 11x22.5
Aluminum Wheels, Former
Municipality Gas Service Truck,
Only 8000 Miles, \$17,500.



TIFFIN PALFINGER
PW 250 TRUCK CRANE.
Complete Ready To Mount
On Truck. Good Working
Condition. \$5,000

CHROME SHOP Truck
Parts & Accessories, United
Pacific, Maxxima, Road
works, Buyers, Hogebuilt,
Trux, Lincoln Chrome,
Merritt, Phoenix Design,
Grand General, & More.
Wet Lines & Full Fender
Installation.
Call for quote today!
Many vendors for any part
you may need!

★★★★★★★★★★★★★★★★★★★★
★ **JUNE SPECIALS** ★
★ *Best Prices ★
★ Anywhere* ★
★ -New Skid Steer ★
★ Forks ★
★ \$899. ★
★ -New 66" - 72" ★
★ Buckets ★
★ \$999. ★
★★★★★★★★★★★★★★★★★★★★



Duramax Utility
Body. Great
condition. Almost
new \$4000.



New Trojan
Excavator Buckets.
18" - 72"
\$2,500 to \$7,000



2000 Freightliner FL70
Aerial Lift Truck. 270HP
Cat Diesel, Automatic.
Excellent Shape. 85k
Miles. \$25,000



1994 GMC 3500 Utility
Truck. Title, 143,408 Miles,
Heat, Air, Radio, Trailer
Brake Controller. 2wd, 8'
Utility Body. Auto Trans. 6.5l
GM Turbo Diesel, 245/75r16
Tires, Front GAWR, 3800 Lbs.
Great Shape! \$8,500



NEW 2022 Argotk YM-12 Mini
Excavator. Open station w/ canopy. Aux
hyd. 15" bucket w 65" max dig depth.
583 lb digging bucket capacity. 72" dump
height. Rubber tracks. Fixed thumb w/ 3
positions. 1829 lb operating weight. 220 lb
counterweight. Gas Engine Qty= 1, Electric
Qty= 1 \$13,000



NEW Great Bear
SH4000. Hot Water
Washer, 4000 PSI
With Water Tank. Self
Contained. \$5,500



1990 INTERNATIONAL
4900 DUMP TRUCK.
Cummins, 10 Spd, 33k
GVW, Pintle Plate
\$15,000



NEW Mahindra Loaders.
Complete system model #'s
7895L = \$5,000
7095L = \$4,000.



NEW Golden Mountain Storage
Buildings
20' X 40' X 6.6' = \$3,000
20' X 30' X 12' = \$3,000
35' X 65' X 15' = \$6,500



NEW J Bar Brush
Cutter. 6 Ft \$2,000



NEW BUSH HOG.
Brush Cutter, 5 Ft,
\$3,000



Utility Trailer
with Easy Lawn
Hydroseeder.
Tandem axle, poly
Tank. \$5,000



TENNANT 8610 SWEEPER
& SCRUBBER. Propane,
Ride On Floor Sweeper &
Scrubber, 2,406 Hours, \$5,000



NEW Buyers
Dumperdog.
8' Steel Dump Insert,
2 Cubic Yards,
3 Ton Capacity \$5,000



2011 ETNYRE BLACK
HAWK. 55 Ton Non
Ground Bearing. 26' Well.
Air Ride. With Rear Lift,
\$45,000 FIRM



Argotk Hammer 680. Skid
Steer Concrete Breaker
Attachment, Drilling Tools,
Hydraulic Hammer Mini
Excavator, Fine Hydraulic
Breaker, 2.7" Chisel, \$2400.



2017 Atlas Copco V5+, Kubota
2482-D2, 2 cyl, 8277 hours, DSL,
LED Lights \$5,500, Genie TML-
4000N 28' mast height, 2695
hours, 14 hp Deutz Diesel, Ball
hitch, Jack Stand, Operating weight
1905 lbs. \$4,000

202

**TRUCK
&
EQUIPMENT**
603-899-2000

www.202truck.com
RT 202 Rindge NH
SALES & RENTALS - NO SALES TAX
FINANCING & DELIVERY



2016 TAKEUCHI TB240. 2200 Hrs, Pattern Changer, Aux. Hyd., Manual Coupler, Rebrushed, Work Ready, \$35,000.



2017 BOBCAT T650. 2015 Hrs, A/C, Joystick, Manual Coupler, New Paint, \$41,000.



2012 CAT 308E CR. 2900 Hrs, Hyd. Thumb, Long Stick, Road Liner Pads, 30" Bucket, \$66,000.



2014 CASE 821F. 4500 Hrs, JRB Coupler, New 4:25 Yard Bucket, 3rd Valve, Single Lever Control, Very Nice! \$96,000.



2015 GEHL AL540. 600 Hrs, Skid Steer QA With Aux Hyd., 1 Yd, 2 Yd Buckets & Forks, Spare Tire, \$49,000.



2009 CAT 312DL. 2 Owner, Low Hours 5130, Blade, Long Stick, Mech. Thumb, \$65,000.



2012 GENIE GS2646. 46" Wide, 26' High, Only 198 Hours, Works As It Should, \$9500.



2017 DOOSAN DX140. 1900 Hrs, Hyd. Cplr, Hyd. Thumb, Blade, Rubber Shoes, \$95,000.



2017 DOOSAN DX225 LC-5. 3213 Hrs, Aux. Hyd., Hyd. Thumb, 42" Bucket, Clean Machine, 53,000 Lbs., \$115,000.



1995 DRESSER TD8. 5400 Hrs On Working Meter, 60% U.C., Runs And Moves Fine, \$25,000.



2004 WESTERN STAR 4900FA. CAT C-15 Rebuilt W/Paper, 18 Spd, 20F + 20L + 46 Full Lock On Chalmers, 425 Tires, New Springs, 17.5 Dump New Liner, 422K Miles, \$132,000.



2009 LULL 944E-42. Enclosed Cab, A/C Not Working, Foam Filled Tires, 6600 Hrs, Service And Work Ready, \$48,000.



2003 J DEERE 5420. Very Good Running Tractor, 4X4, 3 Pt, 3 Remotes, Canopy, New Front Radials, 12 Spd W/Power Reverser, \$21,000.



1996 I.H. 9300. N-14 @ 400 H.P., Jake Rebuilt 10C Trans, 14 + 40 On Hendrickson, V.G. 14.5 Body, Pintle Hook, Much Recent Work, Needs Minor Repair, \$14,600



2016 CAT 303.5E CR. 2300 Hours, Long Stick, Hyd Thumb, Manual Coupler, V.G. Tracks, \$36,000.



REED TRUCK SERVICES

24/7 Heavy Duty Towing, Accident Recovery & Emergency Road Service



**939 John Stark Hwy.
Newport, NH**



**287 Washington St.
Claremont, NH**

• Authorized International Truck & Cummins • Sales • Service • Parts • Warranty •
All Makes Commercial Truck Parts, Sales, and Service

Email: scott@reedtruck.com • www.ReedTruck.com • 1-800-542-5032



1999 FORD F550 4x4 w/Jerr-Dan Body. 7.3 Diesel, Manual Transmission, Good Work Truck, Equipped With Basic Gear, Asking \$29,900.



NEW INTERNATIONAL CV 4x4, AND HV 4X2 AND 6X4 MUNICIPAL CHASSIS. Available, Call For Specs!



2023 INTERNATIONAL HV613 6x4. 515 HP, 4500 Allison, 22 FA 46 RA, 14' Dump. Plow Wing And Sander.



2012 FORD F350 SUPER DUTY 4X4 CREW CAB. FX4 Pkg., 8' Bed, 6.7 Diesel, Nice Work Truck \$19,500.



2008 VOLVO DUMP. D13@405 HP, 8LL, 20K and 46K Axles, Truck Will Come Fully Equipped With Plow Gear.



2013 FREIGHTLINER SD114. DD13 Engine, Allison Trans, Everest 14' Live Floor Body, Truck Includes Plow And Wing Blades. Well Maintained Muni Trade.



2005 T800 KENWORTH 18' Alum. Dump. C13 Cat @470 HP, 8LL, 20,20,46 Axles, 83,480 GVWR, One Chute, Air Ride, New Brakes, \$59,500.



2016 INTERNATIONAL 4300 Cab & Chassis. AR/AB, Cummins Engine, Allison Auto, non CDL. \$54,900.

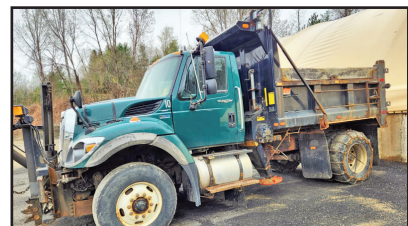

2012 INTERNATIONAL DUMP. 315 HP, Allison, 16FA, 30RA, Locker Tenco Plow Equipment Per Rev Blade And Wing Included.



2006 STERLING, 380 HP, 8LL, 18FA, 46 Rears, Pwr Reversible Blade And Wing, Live Floor Sander Dump, Double Spinners, \$32,500



2008 INTERNATIONAL 7400. 16 F/A, 30 R/A, DT466, 8LL, Center Conveyor Dump Body, Plow & Wing Included, \$15,900.



2007 INTERNATIONAL 7400. 16 F/A, 30 R/A, HT570 Eng, Eng Brake, Allison, With Retarder, Tenco Equipment, Pwr Reversible Plow, Wing, 98,000 Miles, \$36,900.



11 Commercial Way
Milford, MA 01757

HILLVIEW EQUIPMENT

SALES & RENTALS 24/7

www.HillviewEquipment.com

Rt. 495 to exit 19,
Route 109W,
Left to Birch St,
right to Industrial Dr.
Left to Commercial Way



**CHECK OUT OUR WIDE ARRAY OF BUCKETS FROM DIGGING TO CLEAN-OUT
DESIGNED TO FIT CAT 307-349 & KOMATSU PC300-450
FROM \$2,200 - \$16,000 CALL 508-473-1300 GET DIGGING TODAY!**

**336
CLEAN-OUT
BUCKET**



**315 DIGGING
BUCKET**



**KOMATSU
PC400
/450
DIGGING**



**CAT 320 TILT
BUCKET**



NOS FINANCIAMOS PARA EMPREITEIROS BRASILEIROS!!

EMAIL DAVE TODAY AT PARTS@HILLVIEWEQUIPMENT.COM

****WE GUARANTEE TO HAVE THE BEST SELECTION OF USED EQUIPMENT AROUND****



2013 MITSUBISHI 14' FLATBED, 140K Miles,
4 Cyl Diesel, Inspected, Good Rubber, **\$14,000 FIRM.**
Call Joe 401-741-9187



**2023 TRAILSTAR 28 X 96
STEEL TUB / ALUMINUM
FRAME.** Air Ride, Front Lift Axle,
High Lift Tailgate, Aluminum Wheels,
60 Inch Sides, AR 450 Steel Tub,
Galvanized Suspension Components,
978-251-9953



(774) 226-1300

ckiley@united-rotary.com

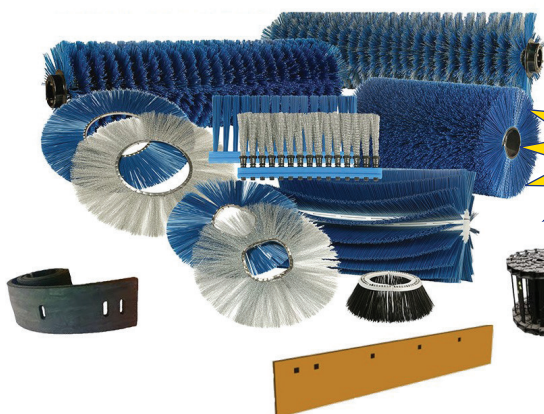

Your
Broom Source for
all sweepers and
attachments. Also available
are Blade Edges and
Spreader Chains



2023 CAM SUPERLINE: 5 Ton 18' Equipment
Hauler Kubota Orange, **\$8,499**,
Belchertown, MA 413-253-5456

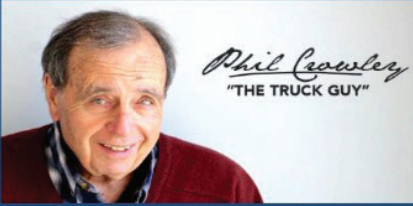

**WAIN ROY XLS
SWINGER
30" BUCKET.**
Like New Condition,
65 MM Pins To
Fit 311/312, Most
120/130 Size
Machines, **\$4500.**
603-899-2000

PLACE MOTOR Inc.*The "RIGHT PLACE" Since 1923***COMMERCIAL TRUCKS**

PHIL CROWLEY
866-449-7482 EXT. 213



19 Thompson Rd.
Rte. 193
Webster, MA.



**NEW 2024
FORD E-350,
12'
AREOCELL,
SINGLE
REAR
WHEEL.**



**NEW 2024
FORD E-450,
17'
AREOCELL,
WALK
RAMP.**



**NEW 2022 FORD F-350 4X4,
6.7L DIESEL, STX PACKAGE AND MORE !**



**NEW 2022 FORD F-350 4X4 REGULAR CAB,
8' UTILITY BODY.**



**NEW 2022 FORD F-350 4X4, 6.7L DIESEL,
XLT TRIM & MORE ! MAGNETIC IN COLOR.**



**NEW 2022 FORD F-350 4X4, 7.3L
GAS ENGINE, XLT TRIM.**



**MASSACHUSETTS OLDEST FORD
DEALER SINCE 1923**



PLACE MOTOR Inc.
 The "Right Place" Since 1923
COMMERCIAL TRUCKS
 Call Phil Crowley "The Truck Guy"
 866-449-7482 ext. 213
 19 Thompson Rd.
 Rte. 193 Webster, Ma.



**2021 FORD F-150 CREW CAB 4X4 TREMOR,
 ONLY 200 MILES, MOON-ROOF AND MORE !**



**2021 FORD F-150 CREW CAB 4X4 RAPTOR,
 8,700 MILES, MOON-ROOF AND MORE !**



**2020 FORD F-350 CREW-CAB 4X4,
 LARIAT TRIM, DIESEL, TREMOR PACKAGE & MORE !**



**2021 FORD F-150 CREW-CAB 4X4,
 LIMITED EDITION, 22,000 MILES.**



**2021 FORD F150 CREW-CAB 4X4,
 LARIAT TRIM, 502A PACKAGE, MOON-ROOF &
 MORE !**



**2022 FORD F-350 CREW-CAB, DUAL REAR WHEEL,
 XLT TRIM, DIESEL & MORE !**

WWW.PLACEMOTOR.COM



DEJANA
 Truck and Utility Equipment



**COMMERCIAL
 VEHICLE CENTER**

TRUCK AND EQUIPMENT POST

**P.O. BOX 6824
PROVIDENCE, RI 02940
TEL: 888-887-0505**

EMAIL:

**ADS@TRUCKANDEQUIPMENTPOST.COM
WWW.TRUCKANDEQUIPMENTPOST.COM**



YOUR INFORMATION



NAME : _____ **PHONE :** _____

STREET ADDRESS : _____

CITY : _____ **STATE :** _____ **ZIP :** _____

EMAIL : _____

PAYMENT : ☐  ☐  ☐ CHECK **ACCOUNT NUMBER :** _____

☐  ☐  ☐ OTHER **EXP DATE :** _____

SIGNATURE : _____

PLACE YOUR AD ONLINE AT WWW.TRUCKANDEQUIPMENTPOST.COM

STANDARD PHOTO AD # ISSUES

☐ **\$28 FOR 1 ISSUE (2 WEEKS)** ☐

☐ **\$50 FOR 2 ISSUES (4 WEEKS)** ☐

JUMBO PHOTO AD

☐ **\$55 FOR 1 ISSUE (2 WEEKS)** ☐

☐ **\$100 FOR 2 ISSUES (4 WEEKS)** ☐

PHOTO AD



Your description goes here as follows:
Year, Make, Model, Features, Price, Town
& State, Phone

PAYMENT ENCLOSED \$ _____ EACH ISSUE RUNS FOR 2 WEEKS

AD TEXT _____

*1 item per ad please. We reserve the right to edit or refuse ad content.

SUBSCRIPTION RATES INCLUDE FIRST CLASS SHIPPING.

MAILED TO YOUR HOME OR BUSINESS

☐ **\$55.00 13 ISSUES** ☐ **\$80.00 26 ISSUES**

**Just email Ads@TruckandEquipmentPost.com
and type "BAG MY MAG" in the subject line.**

NEW WE'LL EMAIL THE MAGAZINE TO YOU FOR FREE

One Item Per Ad Please. Truck And Equipment Post makes every effort to ensure ads are published accurately. Truck And Equipment Post and its staff will not be held responsible or liable for typographical errors or misprints. Truck And Equipment Post reserves the right to edit, abbreviate, remove or refuse any ads/content at its discretion. Copyright of Ads: By agreeing to place an ad with Truck And Equipment Post, you hereby grant Truck And Equipment Post the right to display and publish all or part of the advertisement under United States copyright laws.



**\$100 Per
Wheel Polish**



Service & Mechanic On Site

**ACUSHNET WHEEL
POLISHING**

Used Rims Available

508-961-7528

62 SOUTH MAIN ST.,
ACUSHNET, MA



**GROVE RT600E
CRANES.** 50 Ton,
Cummins 6.7L, 2 Winches,
Tires 80%, 4 -Section
105' Main Boom, 29'-51'
Foldaway Jib, Work Ready,
VG Condition, 1 Owner,
Garaged When Not Working,
(2) Avail: 2008 8099 Hrs,
\$94,000.
2010 10,127 Hrs,
\$104,000.
508-245-2381



2007 GMC 7500 BUCKET TRUCK. CAT C7, 250
HP, Auto, 40K Miles, ALTEC 650, 55' Working Height,
\$25,000. Dennis, MA 508-364-6156



**MOBILE WELDING
& EQUIPMENT REPAIR**
LLC.

Burrillville, RI • 401-633-4587

- Full Bucket Rebuilds • Cylinder Resealing
- Wear Plates • Adapter Replacement • Hardfacing
- General Maintenance • Computer Diagnostics
- On Site Hose Replacement

QUIPCAL

The Decal Experts

Decal Sets for your Construction,
Forestry, Ag, Mining & Industrial
Equipment - Old and New.

Prompt • Knowledgeable • Reliable • Experienced

To Check \$ Call: 215-536-5339

& Availability Email: info@CustomServicesCompany.com

Your Next Decal Set Is Here • www.QuipCal.com



Serving You With New Ideas



**MILITARY
GENERATORS
AVAILABLE.
CALL FOR MORE
INFORMATION.**

**305 Shaker Rd, East Longmeadow, MA
413-525-6665 • www.wbhill.com**

**WE TAKE
ANYTHING IN
TRADE**

Jolly John's
Truck & Equipment



**FINANCING
AVAILABLE**

We Pay CASH For Your Trucks & Equipment



2021 BOBCAT E45 ZTS. Like New. Meter Reads 802 Hrs, A/C, Heat, Hyd Thumb, Hyd Quick Connect, Keyless Start. Ready To Go. \$63,900



2018 NEW HOLLAND L228 SKID STEER, Only 1816 Hours On The Meter, Well Maintained And Freshly Serviced. Equipped The Way You Want It, 2 Speed, Aux Hyd, Heat And Air, \$36,900



2021 JOHN DEERE 331G TRACKED SKID STEER. Low Low 818 hours, A/C, Radio, Heat, All The Comforts Of Home And The Best Part Is It's Ready To Work & Has Been Fully Serviced. \$69,900



2022 YANMAR V80 STAGE 5 WHEEL LOADER, Like New Less Than 10 Hours. Air Conditioning, Heat, Forks, All The Features You Would Want. \$72,900



2012 BOBCAT T650 SKID STEER, 4 Cyl Kubota Diesel, Enclosed ROPS With Heat, A/C, Keyless Start, Aux Hydraulics, Aux Electrical Connector, Power Bob-Tach, 74" Bobcat GP Bucket w/ BOCE \$36,900



1998 CATERPILLAR CB-214C Twin Drum Roller. Local Trade In, Fully Serviced Ready To Work. Low Hours, Starts And Goes As It Should. \$14,900

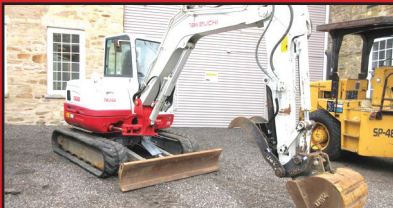

2016 TAKEUCHI TB260 EXCAVATOR, Equipped With Blade, Hyd Thumb, Heat & A/C, Just Serviced And Ready To Work \$54,000



2021 CATERPILLAR 302.7 MINI EXCAVATOR. Like New With Only 21.5 Hours, Factory Warranty. Equipped With Telescoping Tracks, Pilot Controls, Leveling Blade And Thumb. \$52,900



2015 DOOSAN DL250-5 With 3376 Well Maintained Hours. One Owner w/ Aux Hyd, A/C, Heat. Machine Has No Leaks And Is Tight. Freshly Serviced With New Fluids & Filters. \$84,500



2011 FORD E450 SD, SHUTTLE BUS. 24 Passenger, 1 Wheel Chair. Completely Serviced And Is Ready For Your Use. Handicap Lift, TV And All The Goodies. \$26,900



2004 FORD F550 XL 4X4 DUMP TRUCK WITH PLOW. Only 86K Miles, Strong Diesel V-8 Engine, Manual 4 Wheel Drive, Tarp On Bed, Light Bar And Strobe Lights, All In Great Condition, \$19,900



1997 FORD L8000. Cat Aspirated Diesel, 5 Speed Manual, Body's Like New, Frame In Excellent Condition, \$14,900



2002 INTERNATIONAL UTILITY TRUCK, DT4300, Create Your Personal Utility Or Service Truck. Air To Rear, A/C, Auto, Very Clean And All Runs As It Should. \$19,000



2021 Bobcat CT2535 Tractor, 4x4, Cab With Heat & A/C, Hydrostatic, Aux Hyd, FL8 Front Loader Arms, Coupler, 58" GP bucket, Meter Reads 122 Hours, POWERTRAIN & EMISSIONS WARRANTY, \$32,000



2021 CATERPILLAR 303E MINI EXCAVATOR, Factory Warranty Until March 2025 Or 2500 Hours. Low Hours With Thumb, New Tracks, Counterweight, And Recently Serviced. \$42,900

Call Nick 860-861-1326 or Mike 860-861-4199
www.jollyjohnstruckandequipment.com



603-623-3669
www.TQUIP.com

DAILY | WEEKLY | MONTHLY EQUIPMENT RENTALS



TRACKED DUMPERS

ROCK TRUCKS

EXCAVATORS

ROLLERS

DOZERS

BACKHOES



WHEEL LOADERS

SKID STEERS

CRUSHERS

SCREENERS

TELEHANDLERS

MOTOR GRADERS

SPECIALTY ATTACHMENTS



VISIT US AT 603 MAMMOTH ROAD IN LONDONDERRY, NH

63 Bridge St
Salem, MA 01970
(978) 745-2500

B & C
BRAKE & CLUTCH INC.

105 County Rd
Ipswich, MA 01938
(978) 356-2916

NEW!

READING
TRUCK



ALL NEW CONTRACTOR BODY

SWITCH-N-GO

DETACHABLE TRUCK
BODY SYSTEM



PLATFORM



LANDSCAPE



DROP BOX



DUMP

1-800-322-1111

NEW!

SRW PICKUP
DUMP BODY

SH
TRUCK BODIES
— EXPECT THE BEST —



RANGER
DESIGN™

- VAN SHELVEING
- CARGO RACKS
- PARTITIONS
- TOOL & PARTS STORAGE

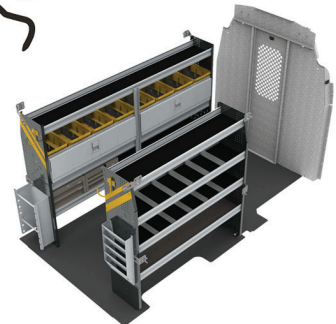

PACKAGES
& CUSTOM
INTERIORS
AVAILABLE



Truck Bodies & Equipment
www.BrakeandClutch.com



YANMAR VIO 50 CAB: Mini Excavator, Approx 3900 Hours, \$42,900, Belchertown, MA 413-253-5456



1985 CAT 966D WHEEL LOADER. 3306DI Engine, Runs And Drives, SN # 99Y04127, Boom Cylinders Need To Be Repacked, Leaking Hydraulic Oil, Bucket In Fair Condition, Has Been Sitting & Needs TLC, Selling As Is, **\$32,500.** Northborough, MA 857-234-7038



2017 VOLVO L60 TO L120 CAB. Fits Any Volvo E Series, Completed Cab Electronics, **\$4500.** 603-899-2000

LS Tractor

ZERO Down | 0% Interest

MAKE IT 100% YOURS!

MT122 TRACTOR/LOADER PACKAGE

\$184 PER MONTH



See Dealer for Financing Details

SALES • SERVICE • PARTS • FINANCING

FOSKETT

EQUIPMENT INC.
TRACTORS & IMPLEMENTS
Woodstock, Ct

Route 171
Woodstock, CT
860-928-5748

www.foskettequipment.com

TRUCK & EQUIPMENT AUCTION

Friday June 23, 2023 @10am ET



ON-SITE
& ONLINE
BIDDING

Still accepting consignments | Call: 860-222-3393

NEW ITEMS ADDED DAILY: Asphalt Pavers | Skid Steers
Screeners | Compactors | Mini Excavators | Crawler Dozers
Fork Lifts | Excavators | Loaders | Vans | Pickup Trucks | Mack Trucks
Peterbuilt Trucks | Trailers | Smooth Drum Compactors | Tub Grinders
Rollers | Storage Containers | Snow Plows | Rock Drill Hammers
Pressure Washers | Plate Compactors | Water Pumps & Much More!

INSPECTION:

Wed, 6/21 and Thur, 6/22 from 9AM - 4PM

LOCATION:

50 E Dudley Town Road Bloomfield, CT 06002

Bidding provided by:

proxibid. Equipmentfacts

M
MIDEAST
EQUIPMENT AUCTIONS

REGISTER TODAY AT MIDEASTEQUIP.COM



11 Commercial Way
Milford, MA 01757

HILLVIEW EQUIPMENT

SALES & RENTALS 24/7

CALL JUDE 1-508-498-0777

www.HillviewEquipment.com

Rt. 495 to exit 19,
Route 109W,
Left to Birch St,
right to Industrial Dr.
Left to Commercial Way

Excellent Equipment • Outstanding Prices

**FRESH
MACHINES
MONTHLY**

WE HAVE EQUIPMENT!

**FRESH
MACHINES
MONTHLY**



CALL FOR PRICING!

**2018 CAT 312F,
2,500 HOURS,
QUICK COUPLER,
HYDRAULIC THUMB,
WORK READY!
CALL**



CALL!

**2017 CAT 230 (HEX)
AUX. HYDRAULICS,
TINTED GLASS,
STREET PADS,
3,900 HOURS.
CALL**



**2017 CAT 312 FGC: VERY NICE,
LOW HOURS, BEST PRICE!**



**CATERPILLAR 311 FLRR
ALL LATE MODEL'S, CALL!**



**2011 CAT 320D: 6 HAVE ARRIVED,
GET YOURS NOW !**

NOS FINANCIAMOS PARA EMPREITEIROS BRASILEIROS!!



**2011 CAT 312D: VERY CLEAN PIECE,
AUX. HYDRAULICS, LOW HOURS.**



**2017 CAT 320 HEX: VERY NICE,
WORK READY ! CALL JUDE.**



**2014 CAT 320E WITH QUICK
COUPLER AND HYDRAULIC THUMB.**



**CATERPILLAR 308E2: AUX. HYD.,
BLADE, STREET PADS.**



**2007 CAT 311CU, COMPLETE SERVICE,
THUMB, STREET PADS.....NO WHERE
CAN YOU BUY A MACHINE LIKE THIS FOR
\$67,099**



CAT 311DL: NO EMISSIONS.

****WE GUARANTEE TO HAVE THE BEST SELECTION OF USED EQUIPMENT AROUND****



1984 E-1 FIRE ENGINE. 31K Orig. Miles, 3400 Hrs, 6 Cyl. Detroit Diesel With Turbo, Auto Tranny, Poly Booster Tank, Rust Free Aluminum Body, New Tires, Runs And Operates Like New, **\$9500.** Waterbury, CT Call Or Text 203-232-0921



1999 INT 4700 SERIES 10' DUMP BODY. New Pump/Valve/Pintle Hitch/Plate, Hydraulic Dump, Air Brakes, Spring Suspension, 6 Spd Manual Transmission ("5th Gear Synchro Bad"), 32K GVWR (CDL Required), 204 Original Miles. **\$14,500.** 203-667-7893



2013 MILLER IND 7 CAR TRAILER. New Brakes, Tires 90%, Just Completely Serviced And Ready To Go, Includes All Chains And Straps, **\$31,500.** 207-827-2413



GALION 503G MOTOR GRADER.
One Owner,
Go To Work Condition,
207-793-4267



2023 ECONOLINE BP1022TE: 22' 10 Ton
Deckover Gravity Tilt Trailer, **\$22,550,**
Belchertown, MA 413-253-5456

THE TRAILER DEPOT

203-234-7788
1037 Middletown Ave. (Rt. 17)
Northford, CT

CM TRUCK BEDS
AUTHORIZED DEALER



SURE-TRAC 14K Low Profile Dump Trailer.
6' 10" x 14', Ladder Ramps Store Under Bed, Combo
Barn Door Spreader Gate, #384237



ALUMA TRUCK BEDS



CAM SUPERLINE 13.2K SPLIT TILT EQUIPMENT
HAULER. 6'9" x 20', Pressure Treated Pine Decking,
Slipper Spring Suspension, #529466



CAM SUPERLINE 51.7K HD DECKOVER. 8'6" x 20'
+ 5' Beavertail, 102" Overall Width, Wood Filled Ramps,
#531894



PACE AMERICAN 7K V-NOSE ENCLOSED CARGO
TRAILER. 7' x 16', Spring Assist Ramp Door, 84 3/4"
Sidewall Height, #030437



SURE-TRAC 15K LOW PROFILE DECKOVER.
8'6" x 20' + 5' Beavertail, 32" Deck Height, Side Steps,
#372756

www.thetrailerdepot.com

We'll Hook You Up
WE DO FEDERAL INSPECTIONS!



Fowler's Auto Wrecking Inc.

Belldtown Recycling Center



860-267-7140 • 24 Old Coach Rd East Hampton, CT

Detroit Series 60 12.7L Engines

EGR DDEC-IV

NON-EGR DDEC-IV

Good Running Take Out Engines

Recent Remanufactured Engines

Core Engines

Engine Accessories

6 Month & 1 Year Warranties Available

Call Today For Pricing

CALL: 860-267-7140

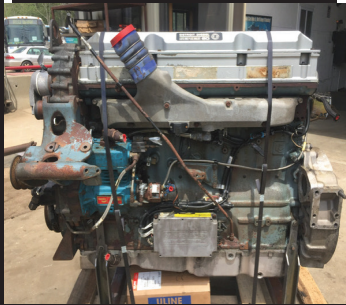
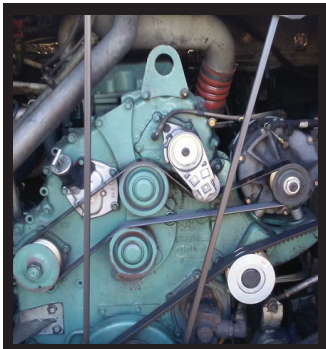

Complete Coaches For Parts

- MCI, Vanhool, and Prevost Buses For Parts
- Compressors, Condenser & Evaporator Motors
- Wheels, Tires, Suspension & Brake Parts
- Electrical Parts, Interior & Exterior Lighting
- Tag Axles & Drive Axles
- Compartment, Service, and Entrance Doors
- Fiberglass Body Panels & Glass
- Complete Electric Wiper Conversion Kits
- Radiators, Intercoolers, and Condensers
- Standard 6 Month Warranty On All Parts



**Buses Are Not Intended
For Resale - Salvage Titles**



Allison B500 Transmissions

- Allison B500 With or Without Retarders
- Good Running Take Outs
- Recent Remanufactured Units
- Core Transmissions
- Allison Shift Pad Selectors
- Allison TCM (Transmission Control Modules)
- Standard 6 Month Warranty
- Call Today For Pricing

CALL: 860-267-7140

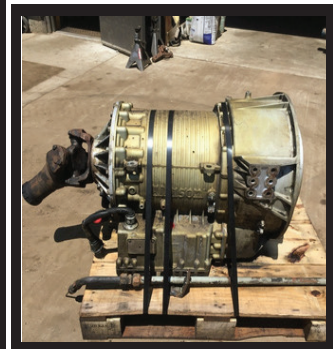

2007 NISSAN UD 2000.

**6 Cyl Turbo Diesel, 580K, 19500 GVWR, 21' Roll Back, Wheel
Lift, Runs & Operates, Needs TLC, Asking \$25,000**

Call Joe 860-515-7244 • BelldtownRecycling@yahoo.com



EASY EQUIPMENT
SALES & SERVICE

207-784-1541



**2023
AMMANN
ARX 16-2
ROLLER.**
Dual Drum,
Diesel, Dual
Compaction,
\$35,200.



**2023
AMMANN
ARX 20-2
ROLLER.**
Dual Drum,
Diesel, Dual
Compaction,
\$40,500.



**2023
AMMANN
ARX 26.1
ROLLER.**
Dual Drum,
Diesel,
\$45,500.



**2023
AMMANN
ARX 45-2
ROLLER.**
Dual Drum,
Diesel,
\$62,500.



**2023
AMMANN
ARS 70
ROLLER.**
7 Ton Dirt
Roller,
\$99,000.



2023 GENIE 1056 TELERHANDLER. Enclosed
Cab, Hard Rubber Tires, Loaded Unit, **\$175,000.**



**2023 DYNAPAC
CC900G ROLER.**
Gas Engine,
Dual Drum,
Single Drum
Compaction,
Many Units
Available,
Ready To Ship!
\$23,500



**2020 SHERPA
100 ECO.**
Stand On
Mini Skid-Steer,
186 Hours,
Grapple Bucket
And Forks,
\$20,000.

**Maines Only Ammann Dealer – Walk Behind Compactors In Stock
20 South Ave, Lewiston, ME - Serving New England Since 1977**

508-328-8938**THE TRUCK STORE****Mon-Fri 8:30-5pm
Saturday 8:30-4pm****www.TruckStoreSales.com**

1700 Broadway - Rte 138 – Raynham, MA • Take Exit 8 Off Rte 495, East Rte 138, On Your Left

**2005 MACK GRANITE LUGGER TRUCK**
AUTOMATIC: Only 90K Miles.**2005 MACK CV 713
CAB & CHASSIS:
AUTOMATIC,
20F/52R,
30K MILES!****2017 FREIGHTLINER M-2: CUMMINS**
Diesel, Auto, PTO Accept. Will Separate.**2014 INTERNATIONAL 43 Passenger Bus**
w?wheel chair lift. Diesel, Automatic. Only 40K miles, Clean & runs great.**USED MONROE STAINLESS STEEL
SANDER W/CALCIUM TANKS****2007 HINO. AUTO. RUNS GREAT.****2005 MACK GRANITE SPLIT REAR
LOAD RUBBISH BODY 35K Miles.****2015 INTERNATIONAL DURASTAR 50' Bucket**
Truck: DT 466, Allison Auto. 14F/23R, 29K miles.**2017 FREIGHTLINER CASCADIA**
Tandem Axle Day Cab. ISX Cummins 450 HP, Auto, 175K Miles. \$69,500.**2009 CHEVY C4500 16' THERMO KING Refer**
Body w/Stand-by: Gas, Auto. 89k miles, nice clean truck.**2013 PALFINGER MOFFET FORK**
LIFT: 900 HOURS.**2002 VOLVO Heave Tri Axle Dump**
Chassis: 8LL, Clean Title. Slight Damage. \$15,000**USED
26' & 18'
FLAT BED BODIES
BED BODY
CALL FOR
DETAILS.****2005 MACK Tractors: 460 H.P., 18 speed, air ride,**
wet system, Jake, 46k locking rears, 350 to 400k Miles. \$25,000**COMING IN!
2022
FREIGHTLINER
M2 26'. AUTO,
30K MILES.****2011 ISUZU NQR: Diesel, Auto. Low miles.**
Also 2011 Available.Refer. Bodies in stock too.**USED 12' to 26' REFER & VAN BODIES**
Call with your needs.**2005 FORD F750
Hook Truck:
CAT Diesel, Auto.,
Lift Axle.
\$35,000****2012 INTERNATIONAL HOOK TRUCK**
W/TARP: Diesel, Automatic, 20K Miles. Mint Condition.**2007 INTERNATIONAL MOVING
TRUCK: UNDER CDL. VERY NICE.****2000 MACK RD 688SX 14' Dump Body.**
350 H.P., Auto., 18F/58R, LOW miles, Very clean.**2017
INTERNATIONAL
CAB & CHASSIS:
CUMMINS DIESEL,
AUTOMATIC.
LOW MILES.****1997 FREIGHTLINER
35 TON WRECKER:
Diesel 283K Miles.****2,800 Gallon Aluminum Tank: Oil, Fuel,
Water, Maple Syrup....Well, maybe not.**
\$6,500**USED 2015
ROLL-OFF
BODY, CALL.****2012 IH 26' Tandem Axle Refer: New Refer being**
installed. Auto., low hours on Refer. call**2012 UD 18 YARD RUBBISH
TRUCK: LOW MILES. CALL.****LATE MODEL ISUZU &
HINO CUMMINS DIESEL
4 CYL DIESEL ENGINE &
TRANS,
2006 USED MACK
ENGINES, ALLISON
TRANSMISSIONS.**

POWERS AUTO SALES AND EQUIPMENT

**1131 Main Street,
Clinton, Maine
Cell 207-431-0909
Office 207-426-9099**



2020 HYUNDAI HX145 LCR.
Auxiliary Hydraulic, Only 554 Hours, Good Condition **\$112,500**



2005 CAT 525B. Single Arch Grapple, With Winch, 30.5 X 32 Tires 75%, 8800 Hours, **\$49,500**



2008 JCB 426Z WHEEL LOADER. 20.5 X 25 Michelin Tires, 2.75 Yard Bucket, Showing 2700 Hours, **\$59,500**



**NEW
HOLLAND TD
5040.**
4x4, Farm
Tractor,
85 HP,
New Condition,
Only 10 Hours,
\$39,500

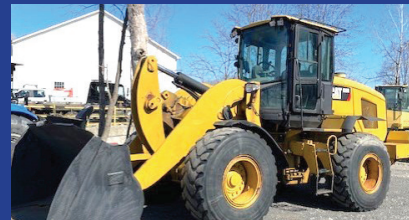

2012 CAT 938K WHEEL LOADER. 6,700 Hours, Need Pin And Bushings In Arms, **\$67,000**



2013 KOMATSU WA 200PZ-6 WHEEL LOADER. 10,800 Hours Quick Attach 2.75 Bucket & Forks, Good Condition, 20.5-25 Tires, **\$59,500**



2013 JLG M600JP. All Wheel Drive, 60' Boom Lift, All New Batteries Less Than A Year Ago, 1,450 Hours, Very Good Condition **\$59,500**



**2006 CAT
D4G-LGP.** Good Undercarriage, 10' Blade, 3100 Hours Showing, Good Condition, **\$52,500**



2014 JCB 512-56 TELEHANDLER. 56' Reach Boom Lift, 5,700 Hours, Good Condition, **\$89,500**



2013 JOHN DEERE 310SK. Backhoe/Loader, 3,780 Hours, Quick Attach Bucket, Extend-a-hoe, In Good Condition, **\$63,500**

COMMERCIAL HOT WATER PRESSURE UNITS

"We Service All Makes And Models"



- Electric Motor – Gas Engine**
- 1725 RPM Motor & Pump**
- Becket Burner**
- TEFCO 120 V Baldor Motor**
- 50 Ft Hose**
- 4' Lance Trigger Gun**
- 1000 to 4000 PSI Options**
- Poly Fuel Tank**
- NEW Starting @ \$2,495**
- USED Starting @ \$1,295**



R & E STEAM EQUIPMENT
Call Earl Warwick **617-899-8775**



CUSTOM DESIGNED UTILITY BODY.
1/2 Completed, Built For Mechanics Crane, 84" CA,
\$1500 OBO. 203-206-2104 For Details.



2004 DEERE 450H LT. 2236 Hours,
7.5' 6 Way Blade, Enclosed Cab, Heat,
A/C, AM/FM Radio, Great Condition &
Ready To Work! **\$65,000 OBO.**
Glocester, RI 401-934-0752



2020 GRAND LODGE TRAILER, 42 FT. 3 Slides,
2 Beds Upstairs, 1 Down, Fireplace, Island Kitchen, Good Size Bath,
Full Size Fridge, Like New, **\$26,500.** Call Joe, 508-561-2428

What's In Your Toolbox?



- **BUY, SELL, TRADE - FAST**
- **FROM NEW TO USED, IT'S**
- ALWAYS FRESH**
- **AND A HANDY**
- RESOURCE, TOO**

1-888-887-0505

www.TruckAndEquipmentPost.com



668 North Mast Rd, New Boston NH

603-660-6994

**** GIVE US A CALL IF WE CAN HELP SELL YOUR VEHICLE OR EQUIPMENT** CONSIGNMENT AVAILABLE !**



**2007 MACK CL700
TRI AXLE DUMP:**
NEW DUMP PISTON,
CUMMINS ISX 565,
18 SPD. EATON
TRANSMISSION,
NEW SANDBLASTED
& PAINTED FRAME,
500K MILES, 200K
HOURS.
\$59,900



**1986 PETERBILT 359
LONGNOSE:** CAT 423 (
Rebuilt with 200k miles
) FRONT AXLE (12-14
) HUB-PILOTED 3.9
RATIO, 40K HUB-
PILOTED REARS, 98
PETERBILT
LOW LEAF SUSP. IN
REAR CORVETTE
DASH, 63 IN CAB,
CLEAN SLEEPER.
\$30,000



**1999 FORD F-450 FLATBED W/
5TH WHEEL HITCH:**
PURCHASED OUT OF AZ, NO
WINTER RUST!
NEW CUSTOM BUILT 7.3 J&K
ENGINE & COMPETITION
4R 100 TRAN W/ ONLY 2000
MILES, SET-UP FOR PTO,
FRONT & REAR WINCH HOOK-
UP, LIKE NEW INTERIOR,
7" TOUCH SCREEN RADIO
W/ BACK-UP CAMERA,
ROCKFORD FOSGATE
350WATT, 6 CHANNEL AMP &
SPEAKERS. **\$37,700**



**2006 FORD F-350
W/ CUSTOM
DUMP:**
165K MILES, 10
CYL., 12,500 GVW,
PERFECT TRUCK
FOR A NEW
BUSINESS!
\$10,000

Visit – dandamotorsales.com

CENTRAL MASS TRUCK & EQUIPMENT

**Custom Gates
Hydraulic Hose
Assemblies &
Fittings
Full Truck Service,
Maintenance &
Repair**

All Makes & Models
Over 20 Years Experience
Specializing In Mack's

• Marshall Cefole •

978-467-7993

• Randy Rameau •

978-423-2889

10 Gardner Road,
Winchendon MA 01475

NYE STUMP / LOG SHEAR On 300 Excavator W/Operator



**Call For
Rates
508-328-0028**

**Morbark
Grinder
Also
Available**



**2018 CAT 262D
SKID STEER,**
LOW Hours- Under
1,000, Clean
Machine,
Joystick Controls,
Heat/AC, Bucket
Only Included,
Grapple Sold
Separately,
\$42,000
Call Today!
781-417-3018



2011 TEREX TA300. 40% Rubber, On A Job, Recent Service,
8000 +/- Hours, **\$105,000 OBO.** Located In Concord, NH.
If Interested Call Adam, 603-765-9140



Princeton, MA

978-660-3305

CRUSH - GRIND SHRED

- Stump Removal And Disposal
- Stumps/Brush/Oversized Wood
- Gravel Concrete Asphalt • Compost
- Light Metal/Fiberglass/Tires/Plastics
- 2 Product Screen And Magnet
- Municipal/Landscape/Contractor
Yard Clean Out
- Compact/Easy Transport/Quiet
- Interchangeable Shafts
To Match Any Material

What's In Your Toolbox?



- **BUY, SELL, TRADE - FAST**
- **FROM NEW TO USED,
IT'S ALWAYS FRESH**
- **AND A HANDY RESOURCE, TOO**

1-888-887-0505

www.TruckAndEquipmentPost.com

SALVADORE
FAMILY OF DEALERSHIPS



ON THE JOB

**You'll Save More at
Salvadore!**

**888-605-4346
SalvadoreRam.com**

#1 RAM CHASSIS CAB DEALER IN NEW ENGLAND!

**2022 RAM 2500HD
TRADESMAN CREW CAB 4X4
8'6" Painted Fisher Plow**



SAVE \$4,500!

8' 6" PAINTED FISHER XV2 - 6.4L
HEMI V8 - SNOW CHEIF PKG -
CHROME APPEARANCE PKG -
TRADESMAN LVL 1

STK # N22254

**2022 RAM 3500HD C&C
TRADESMAN REG CAB 4X4
Dump Body**



6.4L V8 HEAVY-DUTY HEMI ENIGNE -
6-SPEED AUTOMATIC AISIN AS66RC
HD TRANSMISSION - DUAL REAR
WHEELS

STK # N22274

**2023 RAM 5500HD C&C
TRADESMAN REG CAB 4X4
In Transit**



SIMILAR!

6.7L I6 CUMMINS TURBO DIESEL
ENGINE - 6-SPEED AUTOMATIC AISIN
AS69RC HD TRANSMISSION -
PARKVIEW REAR BACK-UP CAMERA

STK # N23017

**2022 RAM 3500HD
TRADESMAN REG CAB 4X4
Reading Utility Body**



SAVE \$5,000!

6.4L V8 HEAVY-DUTY HEMI MDS
ENGINE - 8-SPEED AUTOMATIC
8HP75-LCV TRANSMISSION -
CHROME APPEARANCE PKG

STK # N22258

**COME SEE LARRY
The Truck Guy!**



More Than 30 Years of
Commercial Truck Experience!

**2022 RAM 2500HD
TRADESMAN CREW CAB 4X4
8' Reading Utility Body**



SAVE \$5,000!

6.4L V8 HEAVY-DUTY HEMI MDS
ENGINE - 8-SPEED AUTOMATIC
8HP75-LCV TRANSMISSION -
CHROME APPEARANCE GROUP

STK # N22178

**2022 RAM 3500HD C&C
TRADESMAN CREW CAB 4X4
Dump Body**



6.4L V8 HEAVY-DUTY HEMI ENGINE -
6-SPEED AUTOMATIC AISIN AS66RC
HD TRANSMISSION - CHROME
APPEARANCE GROUP

STK # N22272

**2023 RAM 5500HD C&C
TRADESMAN REG CAB 4X4
Switch 'N' Go Body**



6.7L I6 CUMMINS TURBO DIESEL
ENGINE - 6-SPEED AUTOMATIC AISIN
AS69RD HD TRANSMISSION -
PERIMETER LIGHTS - UCONNECT 5

STK # N23043

**2023 RAM 2500HD
TRADESMAN CREW CAB 4X4
New Arrival**



6.4L V8 HEAVY-DUTY HEMI MDS
ENGINE - 8-SPEED AUTOMATIC
8HP75-LCV TRANSMISSION -
UCONNECT WITH BLUETOOTH

STK # N23039

442 West Broadway, Gardner, MA 01440 | SalvadoreRam.com

NOT RESPONSIBLE FOR TYPOGRAPHICAL ERRORS. INVENTORY CHANGES FREQUENTLY. PLEASE CALL FOR PRICING AND DETAILS.
PRICING SUBJECT TO CHANGE DUE TO MANUFACTURER REBATES.

SALVADORE
FAMILY OF DEALERSHIPS



ON THE JOB

**You'll Save More at
Salvadore!**

**888-605-4346
SalvadoreRam.com**

We Speak Truck... Let's Talk!

**2023 RAM 3500HD
LARAMIE CREW CAB 4X4**

Leather Upholstery



6.7L I6 CUMMINS HO TURBO DIESEL
ENGINE - 6-SPEED AUTOMATIC AISIN
AS69RC HD TRANSMISSION - POWER
MOONROOF - NIGHT EDITION
STK # N23059

**2022 RAM 3500HD
TRADESMAN REG CAB 4X4**

Fisher Plow



SAVE \$6,000!

6.7L I6 CUMMINS TURBO DIESEL
ENGINE - 6-SPEED AUTOMATIC
68RFE TRANSMISSION - DUAL REAR
WHEELS
STK # N22264

**2022 RAM 5500HD C&C
TRADESMAN REG CAB 4X4**

New Arrival



6.7L I6 CUMMINS TURBO DIESEL
ENGINE - 6-SPEED AUTOMATIC
AISIN AS69RC HD TRANSMISSION -
DUAL REAR WHEELS
STK # N23051

**2023 RAM 5500HD C&C
TRADESMAN REG CAB 4X4**

New Arrival



6.7L I6 CUMMINS TURBO DIESEL
ENGINE - 6-SPEED AUTOMATIC AISIN
AS69RC HD TRANSMISSION -
EMERGENCY COMMUNICATION
SYSTEM - PERIMETER LIGHTS
STK # N23044

**#1 RAM
CHASSIS
CAB DEALER
IN NEW
ENGLAND!**

**888 - 605 - 4346
SalvadoreRam.com**

**2022 RAM 2500HD
TRADESMAN CREW CAB 4X4**

New Arrival



SAVE \$5,500!

6.7L I6 CUMMINS TURBO DIESEL
ENGINE - 6-SPEED AUTOMATIC
68RFE TRANSMISSION - TRAILER
SWAY CONTROL
STK # N22207

**2023 RAM PROMASTER
3500 CARGO VAN LOW ROOF**

New Arrival



3.6L V6 VVT ENGINE - 9-SPEED
948TE AUTOMATIC TRANSMISSION -
WIRELESS PHOTO CONNECTIVITY -
CARGO PARTITION
STK # N23077

**2022 RAM 3500HD
BIG HORN CREW CAB 4X4**

Rear Parking Camera



6.7L I6 CUMMINS TURBO DIESEL
ENGINE - 6-SPEED AUTOMATIC
68RFE TRANSMISSION - HEATED
SEATS - ADJUSTABLE PEDALS
STK # N22249

**2023 RAM PROMASTER
2500 CARGO VAN HIGH ROOF**

New Arrival



3.6L V6 VVT ENGINE - 9-SPEED
948TE AUTOMATIC TRANSMISSION -
WIRELESS PHOTO CONNECTIVITY -
NAVIGATION SYSTEM
STK # N23026

442 West Broadway, Gardner, MA 01440 | SalvadoreRam.com

NOT RESPONSIBLE FOR TYPOGRAPHICAL ERRORS. INVENTORY CHANGES FREQUENTLY. PLEASE CALL FOR PRICING AND DETAILS.
PRICING SUBJECT TO CHANGE DUE TO MANUFACTURER REBATES.

SALVADORE
FAMILY OF DEALERSHIPS



888-605-4346
SalvadoreAuto.com

You'll Save More at Salvadore!

NEW CHEVROLET COMMERCIAL TRUCKS

2024 CHEVROLET
SILVERADO 3500HD

Crew Cab High Country



6.6L DURAMAX TURBO-DIESEL V8 ENGINE
- ALLISON 10-SPEED AUTOMATIC
TRANSMISSION - GVWR 11,550LBS -
CHROME RECOVERY HOOKS - HEADS UP
DISPLAY

\$87,205
STK # C24009

2024 CHEVROLET
SILVERADO 2500HD

Crew Cab LT



6.6L V8 GAS ENGINE - ALLISON 10-SPEED
AUTOMATIC TRANSMISSION - PUSH
BUTTON START - GVWR 10,450LBS -
WIRELESS PHONE CHARGING

\$60,160
STK # C24001

2023 CHEVROLET
SILVERADO 3500HD

New Arrival



6.6L DURAMAX TURBO-DIESEL V8 ENGINE
- AUTOMATIC TRANSMISSION - SNOW
PLOW PREP GROUP - REMOTE START

\$70,765
STK # C23110

QUALITY PRE-OWNED COMMERCIAL VEHICLES

2022 FORD E-SERIES
CUTAWAY
16' Box



1,517 MILES - 4.10 AXLE RATIO - 7.3L V8
ENGINE - GVWR: 12,500 LB- HIGH BACK
VINYL BUCKET SEATS - 1 OWNER
WAS \$58,525 NOW ONLY \$55,916
STK # P2034

2021 RAM
PROMASTER 2500
Base Cargo Van



58,301 MILES - 3.6L V6 ENGINE - 6-SPEED
AUTOMATIC TRANSMISSION - GVWR:
8,900LBS
WAS \$41,578 NOW ONLY \$39,998
STK # P2077

2018 FORD F-650SD
26' Box



29,640 MILES - 25,999LB GVW - 6.7L V8
DIESEL ENGINE
WAS \$76,200 NOW ONLY \$74,571
STK # G7253

2019 CHEVROLET
SILVERADO 3500HD
High Country



78,456 MILES - 1 OWNER - 3.73 REAR AXLE
RATIO - 11,600LB GVW - BOSE 7 SPEAKER
SOUND SYSTEM - DURAMAX PLUS PKG
WAS \$60,649 NOW ONLY \$59,417
STK # C22191A

2016 RAM 3500HD
TRADESMAN
Fisher Plow



15,056 MILES - 6.4L V8 ENGINE - 6-SPEED
AUTOMATIC TRANSMISSION -
AUTOMATIC HEADLIGHTS - DUAL REAR
WHEELS - CHROME APPEARANCE GROUP
WAS \$44,248 NOW ONLY \$42,489
STK # P2091

2021 RAM
PROMASTER 2500
High Roof Cargo Van



62,762 MILES - 3.6L V6 ENGINE - 6-SPEED
AUTOMATIC TRANSMISSION - GVWR:
8,900LBS - FWD - PARKVIEW REAR
CAMERA
WAS \$44,293 NOW ONLY \$42,946
STK # P2076

442 West Broadway, Gardner, MA 01440 | SalvadoreRam.com

NOT RESPONSIBLE FOR TYPOGRAPHICAL ERRORS. INVENTORY CHANGES FREQUENTLY. PLEASE CALL FOR PRICING AND DETAILS.
PRICING SUBJECT TO CHANGE DUE TO MANUFACTURER REBATES.



RYDEMORE
HEAVY DUTY TRUCK PARTS INC.



88 BENSON ST., FITCHBURG, MA 01420

888-582-4090 RYDEMORE.COM

We Have The Parts You Need!

At The Price You Want!

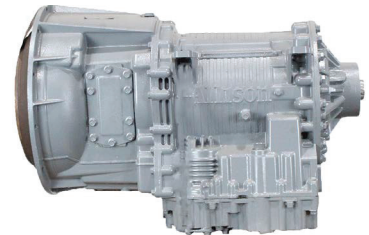
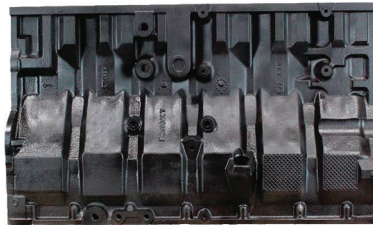

Over 12,000 New Used And Reman Parts In Stock!

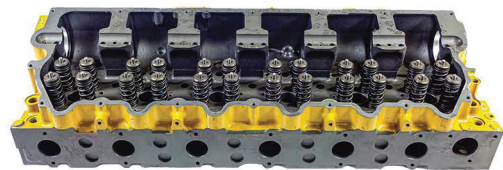

New, Used, AND Reman Options Available



Best Price On
Freight!

ANDERSON MOTORS INC.

GMC

MICRO BIRD
by GERRARDIN

BLUE BIRD BUS SALES OF NEW ENGLAND
*** YOUR EXCLUSIVE VOLVO TRUCK DEALER ***

VOLVO POWER
2024 VOLVO VHD84B300-D13, 500HP, 14SPD. AUTO, 18' HEAVY DUTY STEEL DUMP, HIGH LIFT-GATE. *INCOMING*

INCOMING
2024 VOLVO VHD64BT300-D13, 500HP, 12SPD. I-SHIFT, 46,000# T-RIDE SUSPENSION, WET-SYSTEM EQUIPPED.

INCOMING
2024 VOLVO VHD84F300-D13, 500HP, 14SPD. I-SHIFT, AUTOMATIC, 20,000# FRONT AXLE / 46,000# REAR AXLE, STEERABLE PUSHER.

INCOMING
2024 VOLVO VNR64T300-D13, 435HP, 12 SPEED I-SHIFT AUTOMATIC, 12,000# FRONT AXLE / 40,000# REAR AXLE, REGIONAL DISTRIBUTION.

INCOMING
2023 AUTOCAR ACTT42, SINGLE AXLE, YARD JOCKEY, DIESEL AUTOMATIC, A/C, HYDRAULIC 5TH WHEEL.

INCOMING
2023 RHODES ASSS2660-2 26' ALUMINUM END DUMP TRAILER, STEEL FRAME, SINGLE POINT SUSPENSION. INCOMING!

INCOMING
2023 RHODES RSS2660-2 26' STEEL END DUMP TRAILER, AIR HIGH-LIFT DOUBLE ACTING TAIL GATE, HD SPECS.

2012 CHEVY G35-MFSAB, DUAL REAR WHEEL, 14 PASSENGER, GAS, AUTOMATIC, 86,666 MILES. #230008

2012 CHEVY G35-MFSAB, DUAL REAR WHEEL, 14 PASSENGER, GAS, AUTOMATIC, 89,872 MILES. #230009

INCOMING
2023 FORD E-450, GAS, 14 PASSENGER INCLUDING HANDI-CAP LIFT SHUTTLE BUS. NON CDL LICENSE.

INCOMING
2023 FORD TRANSIT 14 PASSENGER COMMERCIAL SHUTTLE BUSES, GAS, INDIVIDUAL SEATING.

INCOMING
2023 CHEVY G5 14 PASSENGER MFSAB, GAS, AUTOMATIC, NON CDL.

401-434-5900

WWW.ANDERSONMOTORS.COM
EMAIL • SALES@ANDERSONMOTORS.COM
170 AMARAL STREET • EAST PROVIDENCE, RI 02915
HABLAMOS ESPAÑOL



920 W. Chestnut St. Brockton, MA:
508-586-1666 Mon - Fri 8-5, Sat 8-NOON

42 Winter St. Pembroke, MA:
781-826-1666 Mon - Fri 8-3
EastCoastTruckStuff.com

We deliver!

Spring Safety Check



ECCO Back-up Alarm

\$19.99 510 ✓

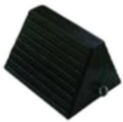

Rubber Chock Block

\$20.19 GT2048 ✓



Triangle Flare Kit

3 Triangles with case

\$23.99 1005DTS ✓

Safety Kit



- Three warning triangles
- One 2.75 lb. 10 B.C. Fire Extinguisher with bracket mounted to inside of lid.
- Three 20-minute fuses

\$108.99 SAFETYKIT1015 ✓

Special ends 7/1/23

SafeTruck by MS. CARITA
Flags



18" Red or Orange Jersey
Fray-resistant knit polyester

Grommets **\$5.79/ea**

Staff **\$7.19/ea**

Bungee **\$8.49/ea**

Flag Magnets **\$9.99/ea**

Good to have..

UNIVERSAL SPILL KIT



Absorbs 5 Gallons

\$47.49

CHEVROLET, BUICK, GMC OF ATTLEBORO

A Priority Automotive Dealership

**ROUTE 1, BETWEEN 95 + 295
SOUTH ATTLEBORO, MA**

508-761-4800

PLENTY OF NEW GMC TRUCKS AVAILABLE



2023 K1500 DOUBLE CAB SLE



TRAILER PKG. WITH TRAILER BRAKE.
#23168G

\$53,675

**2023 K1500 DOUBLE CAB
ELEVATION**



HEATED BUCKET SEATS, SPRAY LINER,
V-8, PREFERRED PKG., X-31 OFF-ROAD
PKG. #23072G

\$63,555

2023 K1500 CREW CAB SLE



TRAILER PKG. WITH TRAILER BRAKE.
#23160G

\$54,170

**2022 C1500 DENALI
DURAMAX DIESEL**



TECHNOLOGY PACKAGE. #22252G

\$67,975

**2023 K2500 DENALI ULTIMATE
DURAMAX DIESEL**



SUNROOF, WITH FROST TRI-COAT,
PLOW PREP. #23149G

\$87,825

**2023 K2500 AT4
DURAMAX DIESEL**



SUNROOF, TECHNOLOGY PKG.,
DRIVER ALERT PKG. 2, AT4 PREFERRED
PKG. #23101G

\$84,960

**2023 K2500 CREW CAB SLE
UTILITY BODY**



REMOTE START, PLOW PREP,
18" WHEELS, READING ALUM. BODY,
BACK RACK, SPRAY LINER, ELECTRIC
LOCKS. #23142G

\$81,652

**2023 K1500 DENALI
SUPER CRUISE**



SUPER CRUISE RESERVE PKG.,
6.2L V-8. #23130G

\$80,265

**2023 K2500 SLT
DURAMAX DIESEL**



SUNROOF, SLT PREMIUM PKG.,
PLOW PREP. #23108G

\$81,295

**** PLUS OVER 50 MORE AVAILABLE ****



WWW.CHEVROLETBUICKGMCOFATTLEBORO.COM



CHEVROLET, BUICK, GMC OF ATTLEBORO

A Priority Automotive Dealership

**ROUTE 1, BETWEEN 95 + 295
SOUTH ATTLEBORO, MA**

508-761-4800

PLENTY OF NEW CHEVROLET TRUCKS AVAILABLE



**2023 K2500 CREW CAB
HIGH COUNTRY DIESEL**



**HIGH COUNTRY DELUXE,
SUNROOF, Z71 OFF-ROAD SUSP.
#23151H**

\$84,605

**2023 K3500 CREW CAB LT
DURAMAX DIESEL**



**ALL-STAR EDITION, CONV.
PKG. 2, SPRAY LINER,
ASSIST STEPS. #23154H**

\$71,360

**2023 K3500 CREW CAB LTZ
DURAMAX DIESEL**



**SUNROOF, TECH PKG., LTZ CONV.
PKG. 2, LTZ PLUS PKG., SAFETY PKG.
2, PLOW PREP. #23139H**

\$82,365

2023 K3500 DUMP TRUCK



**14,000 GVW, CONV. PKG., TRAILER
HITCH AND BRAKE, ALUM. I-PAK,
DYNA PRO DUMP BODY. #23095H**

\$69,523

2023 K2500 CREW CAB



**CUSTOM VALUE PKG., SPRAY LINER,
PLOW PREP. #23189H**

\$56,255

**2023 K1500 CREW CAB LT
DURAMAX DIESEL**



**Z71 OFF ROAD PKG.
#23133H**

\$59,645

2023 K3500 UTILITY



**9,900 GVW, CONV. PKG., PLOW
PREP., ELECTRIC LOCKS, HITCH.
#23106H**

\$75,238

2023 K3500 UTILITY



**14,000 GVW, CONV. PKG., PLOW PREP.,
ELECTRIC LOCKS, SPRAY LINER,
BACKRACK. #23077H**

\$71,161

2023 C3500 DUMP TRUCK



**14,000 GVW., CONV. PKG.,
ASSIST STEPS, TOOL BOX, HITCH +
TRAILER BRAKE. #23049H**

\$64,349



WWW.CHEVROLETBUICKGMCOFATTLEBORO.COM



THIS AD IS COPYRIGHTED & OWNED BY TRUCK AND EQUIPMENT POST

CHEVROLET, BUICK, GMC OF ATTLEBORO

A Priority Automotive Dealership



**ROUTE 1, BETWEEN 95 + 295
SOUTH ATTLEBORO, MA**

508-761-4800

**2021 K1500 CREW CAB
BLACK WIDOW**



**HIGH COUNTRY DELUXE PKG.,
ADAPTIVE RIDE CONTROL,
TECH PKG., POWER STEPS. #U179**

\$79,900

**2022 K1500 CREW CAB
ROCKY RIDGE**



**RST, Z71 OFF ROAD, SAFETY PKG.,
ONLY 2,000 MILES. #U225**

\$69,900

**2021 K3500 DENALI DUALY
DURAMAX DIESEL**



#T542

\$82,750

2021 K1500 CREW CAB RST



**HEATED BUCKET SEATS, Z71 OFF
ROAD PKG., TONNEAU COVER. #U197**

\$45,855

2020 K3500 CREW CAB



HIGH COUNTRY DIESEL. #T531

\$79,900

**2020 K1500 CREW CAB LT
DURAMAX DIESEL**



ALL-STAR EDITION. #T482

\$46,500

2022 K1500 ZR2



ONLY 3,000 MILES. #U323

\$69,750

2020 COLORADO ZR2 BISON



**NAV., OFF ROAD BISON PKG.,
ELECTRONIC LOCKING AXLES.
#U249**

\$42,750

2022 K3500 DUMP TRUCK



**SLE TRIM. ONLY 4,000 MILES.
#V31**

\$85,995

**** AND DOZENS MORE TO CHOOSE FROM ****



WWW.CHEVROLETBUICKGMCOFATTLEBORO.COM



THIS AD IS COPYRIGHTED & OWNED BY TRUCK AND EQUIPMENT POST



30 GALLON CRACKFILL MELTER. Good Condition,
2 To Choose From, **\$425 Each OBO**
Or Buy Both **\$800 OBO**. Seekonk, MA 774-991-0354



1977 JOHN DEERE 350C.
Runs Strong, 7067
Hours, 6-Way Blade,
4 Spd., Undercarriage
75%, Great For Small
Farm Jobs,
\$5500 OBO.
508-478-4657



PORTABLE LINE BORING

WELDING • FABRICATION • REPAIRS

DAVID GOKEY

AFFORDABLE LINE BORING

Serving CT, MA, RI, Southern NH, VT

413-530-0242 Call/
Text

davidgokey70@gmail.com

MC, Visa, AMEX, Discover



1996 FORD LN8000.
6 Wheel Vac Con Vac Truck
With Front Jetter, Good
Condition, **\$16,500.**
Hyannis, MA, Call Scott
508-775-1056



2002 BRUSH BANDIT 200+. Brush/Wood Chipper,
Caterpillar Diesel, Working Winch, \$3K In Recent Upgrades,
\$25,000. 508-435-4976

**RIVERS
EDGE**

Truck & Trailer Repair

**183 River Road
Uxbridge, MA**

- Financing Available -

Emile 401-692-0780

Scott 401-692-0781

unitransiguere@earthlink.net

www.riversedgetrucktrailerrepair.com



3 SLEEPERS

2010 PETERBILT 386 SLEEPER.
Three To Choose, 300,000 To 400,000
On Rebuilt Cummins Engines, 13
Speed, Our Fleet Maintained Tractors
w/ Oil Changes Every 12,000 Miles,
Records, Go To Work Trucks, **\$32,000**



FREIGHT HAULER

2014 FREIGHTLINER M2.
24 Foot Box Truck With
Lift Gate, Cummins, Allison
Automatic, 399,369 Miles, Super
Clean Truck **\$22,000.**



RUST FREE

2015 FREIGHTLINER CASCADIA. Super Clean
Truck, Rust Free DD13,
10 Speed, Tandem Axle,
\$23,000.



ROAD READY

2015 FREIGHTLINER CASCADIA
125. DD-13, 10 Speed, Air Ride,
Clean Truck, 653,000 Miles, All
Aluminum Wheels, Super Clean
Interior, Go To Work Truck, **\$28,000**



CLEAN & READY

2013 FREIGHTLINER CASCADIA. DD-13,
10 Speed, Clean, 913,000 Miles,
New Dealer Motor Installed at
600,000 miles, 300,000
On New Motor, **\$20,000**



2014 FREIGHTLINER CASCADIA. DD-13, 10
Speed, Tires 85%, Painted
Frame, Headache Rack, Super
Clean, Go To Work,
498,000 Miles, **\$29,000**



SUPER FRESH

2015 FREIGHTLINER CASCADIA 125.
Brand New Motor DD-15, Full In Chassis
Piston Rod Liners & Head, New Pickup
Tubes & Oil Pump, New Turbo, Automatic
Transmission, Thermo King Evolution
Tripac APU-Unit, Paint 1 Year Old, New
Mattress, Tires 80%, All Serviced, **\$57,500**



GOT MUSCLE

2016 WACKER NEUSON SW 28 SKID STEER. 785 Hours,
New Tires, High Flow,
Ready To Work Excellent Shape,
\$37,000



Commercial
Vehicle Center

JACK MADDEN FORD

781-762-4200



ATTENTION LANDSCAPERS & CONTRACTORS!



**2023 TRANSIT T350 12' ROCKPORT WORKPORT
CUTAWAY AWD: FULLY EQUIPPED.**



**2023 F650 XL DUMP: DRW, AUTOMATIC, TOOLBOX, POWER GROUP.
IN STOCK NOW. WWW.JACKMADDENFORD.COM**



**NEW F550 DRW 4X4 DUMP BODY: POWER GROUP, IN STOCK
READY FOR DELIVERY.**



**NEW F550XL 4X4 SWITCH-N-GO BODY:
GAS & DIESEL AVAILABLE. POWER GROUP.
WWW.JACKMADDENFORD.COM**



**NEW F350XL SUPER DUTY DRW 4X4: POWER GROUP, WIFI
& MORE. stk.# 26483 see more photos on our website
WWW.JACKMADDENFORD.COM**

GAS or DIESEL



**NEW E350 & E450 BOX TRUCKS V8 GAS, POWER GROUP.
1 TRUCK W/ LIFT GATE.**



Commercial
Vehicle Center

JACK MADDEN FORD

825 Providence Hwy Rt.1 Norwood, MA

781-762-4200



Commercial
Vehicle Center

***All prices include incentives for qualified buyers. For trade assist. must have 2017 or new trade. All vehicles require dealer financing.
Some prices include snowplow incentives. See dealer for complete details.**



JACK MADDEN FORD

781-762-4200



SPRING SPECIALS



POWERFUL- FAST- PERFORMANCE



2019 MUSTANG GT: ONLY 11K MILES. PERFORMANCE PLUS V-8, 6 SPEED STANDARD SHIFT. AMAZING FUN TO DRIVE. SUMMERS COMING.

LATE MODEL TRANSIT CARGO VANS. ALL SIZES & SHAPES AVAILABLE.



2022 F150 SUPER CAB XL 4X4: CHROME APPEARANCE PACKAGE, ALLUMINUM WHEELS, POWER GROUP. Stk.# 20406A.



2022 F250 XL 4X4 READING SERVICE BODY: BLUETOOTH, WI-FI, POWER GROUP.



2021 FORD F150 XLT CREW CAB 4WD. ONLY 10K MILES! LOTS & LOTS OF EXTRAS! STK#SD1378



JACK MADDEN FORD

825 Providence Hwy Rt.1 Norwood, MA
781-762-4200



***All prices include incentives for qualified buyers. For trade assist, must have 2017 or new trade. All vehicles require dealer financing. Some prices include snowplow incentives. See dealer for complete details.**

TRUCKCOUNTRY.US

USED TRUCK PARTS



ONLINE 24-7



8.5' RUGBY DUMP BODY.
Reconditioned, #235712, \$4,500



12' KNAPHEIDE RACK BODY. w/ Galvanized Maxon Lift Gate, Like New,
#235718, \$7,500



12' KNAPHEIDE FLAT BED.
New Wood Floor, #225629,
\$3,000



12' READING DUMPING LANDSCAPE BODY. Split Tail Gate,
#235700, \$5,000



9' FLAT BED BODY. 9' x 96", 2 Tool Boxes,
#225674, \$2,000



2007-14 CHEVY REGULAR CAB.
Rock Solid Cab w/ Power Doors,
#225676, \$2,500



12' LANDSCAPE/ CHIP BODY
\$4,500



8' CADET FLAT BED WITH RACKS #NOF,
\$2,000



9' FLAT BED. DRW, Power Tailgate, Tool Boxes,
#235691, \$4,000



16' STORAGE BODY. Roll Up Door, Translucent Roof,
#215477, \$1,600



10' GRAVEL DUMP BODY.
\$4,000



1-860-423-6004

Mon-Fri 8-5

Sat 9-1

1535 WEST MAIN STREET, WILLIMANTIC, CT

NORTHEASTERN PETROLEUM SERVICE & SUPPLY

617-522-8390 Ext 103

Financing Available - After Hours Call 617-696-1979

We Are Looking For Newer Tank Trucks To List, Dual Equipped, Tandems & Auto. Trans, Can Sell From Your Location

Jerry Mello Cell: 617-799-1461. Email: jerrym@nepss.com

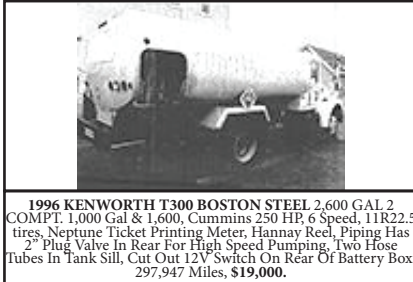

1996 KENWORTH T300 BOSTON STEEL 2,600 GAL 2 COMPT. 1,000 Gal & 1,600, Cummins 250 HP, 6 Speed, 11R22.5 tires, Neptune Ticket Printing Meter, Hannay Reel, Piping Has 2" Plug Valve In Rear For High Speed Pumping, Two Hose Tubes In Tank Sill, Cut Out 12V Switch On Rear Of Battery Box, 297,947 Miles, **\$19,000.**

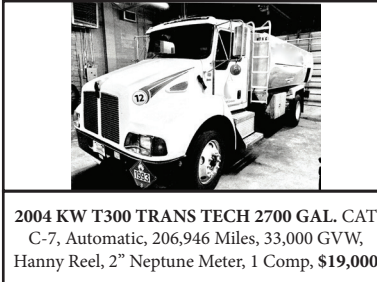

2004 KW T300 TRANS TECH 2700 GAL. CAT C-7, Automatic, 206,946 Miles, 33,000 GVW, Hannay Reel, 2" Neptune Meter, 1 Comp. **\$19,000**



1987 FORD LN8000 TECH WELD 3,150 GAL. 1 COMPT. 224,778 Miles, Automatic, Spring Susp, New 11R22.5 Tires, New Brakes, No Heavy Rust, Good Cond. For Age, **\$13,900**

TANKS & EQUIPMENT

COMMERCIAL GASBOY.
White/Black Suction Pumps, One Hose,
Gallons Only, Gas Or Diesel,
\$2,900 EACH

**SURPLUS TRUCK TANK PARTS 50%
Discount, CALL**

TANK TRUCK RENTALS- CALL



2008 PETERBILT 367 TANKER. Boston Steel 5,200 Gallon, Three Compartments, CAT C15 Replaced 2018, Allison Automatic, Bottom Load, Vapor Recovery, **\$95,000.**



HIGHLAND IN STOCK NEW 1000 Gal Dual Wall Skid Tanks. 10-GA, Factory Paint Can Be Custom Equipped Or As Is.



2007 IHT 4400 TANKER 2800 GAL. Two Compartment 2000/800, Automatic, DT-466 Diesel, 156K Miles, 4E Neptune Meter, **\$54,000**

2002 KENWORTH T300 TRANS TECH ALUMINUM 2,800 GAL 2 COMPT. 1,800 Gal & 1,000 Gal, CAT 3126-246HP, 6 Speed Road Ranger **\$17,900**



2015 FREIGHTLINER 5000 GAL TANKER. Tandem Axle, Detroit Power, Automatic, 1984 Boston Steel Tank 1 Compartment, 62,000 GVW, 44,110 Miles, **\$115,000**



2004 STERLING LT9500 4800 GAL. New Detroit Engine, 10 Speed, T/A 58,000 GVW, Chassis Miles 250,000, No DEF, 10/03 ALMAC Two Comp 2800/2000, Vapor Recovery, Bottom Load, Nordic Reel, **\$59,000**



2004 IHT 4300 TRANS-TECH 2700 GAL TANK. One Compartment, Cummins, 6 Speed Manual, 11R22.5 Tires 95%, 33,000 GVW, 116K Miles, Std V Root Meter, **\$39,000**



2000 FREIGHTLINER FL70 ALMAC 2,800 GAL. 2 COMPT. 2,000 Gal. & 800 Gal, CAT 3126, 6 Speed, V-Root STD VR Ticket Printer, Suck Out Line, Nice Alum. Piping, **\$13,900**



2004 STERLING BOSTON TANK. 2700 Gallon, 137,509 Miles, CAT 3126, 6 Speed, L/C M71 Meter, **\$13,900**



1985 GMC 6500 LIQUID TEST MEASUREMENT TRUCK. Detroit Diesel, 5+2 Trans, 1500 Gal & 500 Gal Compts For Testing Top & Bottom Load Of All Liquids, 3" Pump, All Accessory Equip & Adapters. Good Condition. **\$17,000**

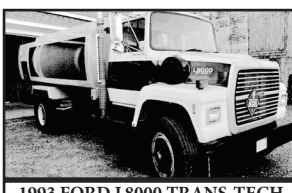

1993 FORD L8000 TRANS-TECH 2700 GAL TANK. Two Compartment 800/1900, Cummins, 6 Speed, 111,145 Miles, Needs Clutch And Front Springs, **\$10,900**



2000 FORD F750 BOSTON STEEL 2,700 GAL. 1 COMPT. CAT 2156, 7 Speed, V-Root 2" L/C M-7 Ticket Printer, 126,742 Miles, **\$17,900**



2006 FREIGHTLINER FLEET SERVICE TRUCK. 18' Morgan Body, Lift Gate, 9' Roll Up Curb Side Door, Tote Pump System, Hyd pump, Nept 1.5" Meter, Printer, New Block 2022 CAT C7-210 Hp, Auto, 26,000 GVW, 132" CA, 338,327 Miles, Extra Meter L/C, Reel, Hose, Cabinet, Avail (\$4,000) Location Methuen, MA. **\$16,000**



2002 ISUZU 3500. New 14' Rack Body, New Thiemann 1,600 lb Lift Gate, New 800 lb Boom/Crane, Diesel, 37,000 Miles, **\$37,000**

SOME TRUCKS AT CUSTOMER LOCATIONS-DEALER PLATE AVAIL TO DRIVE AWAY

Authorized Fisher
Snow Plow Dealer



HILLSIDE MOTORS

**800-D American Legion Highway (Rt. 177)
Westport, MA 02790
508-636-5050**

Financing
Available
-Others in Stock

Family Owned & Operated Since 1969



IMPECCABLE CONDITION

2015 CADILLAC ESCALADE ESV.
6.2L V8, Auto, Black w/Ebony Leather,
Quad Captain's Chairs, Sunroof, Nav,
Rear Entertainment, Heads Up Display,
Power Folding 3rd Seat, 22" Wheels,
Michelins, Factory Remote Start W/Security,
Technology Pkg, Home Link, Motion
Sensor, Lane Departure, Parking Assist, XM
Radio, CD, Touch Screen Dash, 82K, Always
Garaged, Meticulously Kept, Absolutely
Spotless, \$47,500.

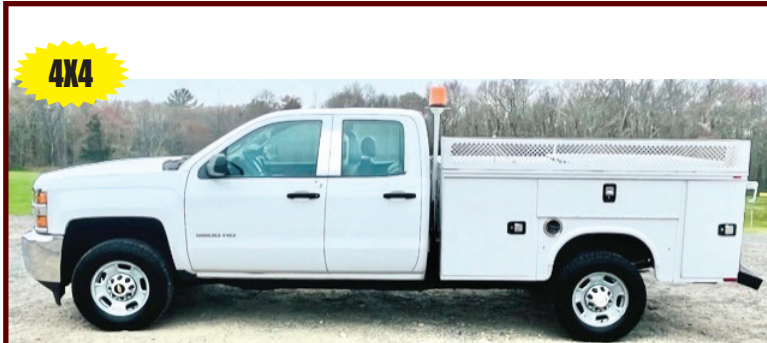

4X4

**2016 CHEVROLET
SILVERADO DOUBLE CAB
2500 HD 4X4 8' UTILITY.**
6L V8, Auto, AC, PW, PL,
6-Passenger, Strobe Lights,
203K, One Owner, Fleet
Maintained, Southern Truck,
Never Seen A New England
Winter, \$23,900.



4X4

**2015 CHEVROLET SILVERADO 2500 HD REG CAB 4X4 W/8'
ENCLOSED UTILITY BODY.** 6L V8, Auto, PW, PL, AC, Alum. Drop-
Down Ladder Racks, 201K, Fleet Maintained, One Owner, \$19,900.
(will separate)



WILL SEPARATE

**2015 CHEVROLET 2500 SILVERADO RWD w/8' Fiberglass
Enclosed Body.** 6L V8, Auto, AC, Barn Doors, Ladder Racks, Fleet
Maintained, Southern Truck, One Owner, 111K Miles, \$21,900.
(Will Separate, Pickup Bed Available, Call)



LOADED 4X4

2017 CHEVY HIGH COUNTRY 1500 CREW CAB 4X4. 6.2L V8, Auto, AC,
Heat/Cool Lthr Seats & Wheel, Sunroof, Trailering, P/Slider, Sat. Radio,
Bose, Nav, Camera, Home Link, Driver Alert Pkg, Spray-In Bedliner, 20"
Wheels, New Michelins, Meticulously Kept, 163K, Pristine Condition,
\$30,900



8' OMAHA STANDARD ENCLOSED SRW UTILITY BODY. With
Drop Down Ladder Racks, Removed from 2015 Chevy 2500 HD
Single Rear Wheel Truck, Clean Body, \$4,900 Others Available



STAN TAGARELIS • 617-610-5540
STAN@WATERTOWNFORD.COM



TIM DUFFY • 781-267-5057
TIM@WATERTOWNFORD.COM

\$84,720



2022 F-550 4X4 DUMP. 6.7 DSL, 19500 GVW, READY TO WORK, STK 22462

\$83,975



2022 F-600 4X4 14' RACK. 22000 GVW, 42" HIGH SIDES, 6.7 DSL, STK 22481

\$61,995



2022 F-350 SRW SERVICE BODY READING CLASSIC II. GAS, CAMERA, PWR PKG, STK 22406

\$56,965



2022 F-350 4X4 XL. 8' FISHER, GAS, STX PKG, STK 22387

\$56,980



2022 F-250 4X4 XL. 8 BOSS PLOW, GAS, STX PKG, STK 22420

\$41,995



2022 F-250 4X2 XL. GAS, PWR PKG, 4 TO CHOOSE, STK 22467

\$67,943

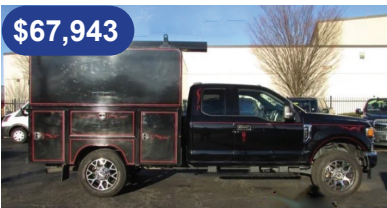

2021 F-350 4X XLT SVC BODY. 7.3 GAS, 18K MILES, STK 23005A

\$36,943



2022 F-150 4X4 XL. V-6, PWR PKG, CHROME PKG, CLASS IV HITCH, STK 23013A

\$41,950



2023 TRANSIT CONNECT XL LWB. RACK & BIN PKG, PARTITION, STK 23170

625 PLEASANT STREET WATERTOWN, MA 02472



**COMMERCIAL
VEHICLE CENTER**

WWW.WATERTOWNFORD.COM



S.A. McLean

207-793-4267

622 Elm St, Limerick, ME • www.s-a-mclean.com



1975 MACK TANKER.
6 Speed, Diesel, 3000 Gallon
Stainless Steel Tank, Front Pump



1985 FORD L8000.
Automatic, Diesel, 17K Miles,
Stainless Steel Body.



INTERNATIONAL RESCUE TRUCK. Diesel, Automatic,
28,000 Original Miles, Like New,
Under CDL



TWO INTERNATIONAL CAB & CHASSIS. S Model, DT466,
Automatic, 30K Miles.



1979 FORD L8000 T/A.
8 Speed, Southern Truck, Rust
Free.



1979 MACK. Diesel,
7000 Miles, Snow Blower
Unit.



1998 IH FIRE TRUCK. DT466,
Automatic, Four Wheel Drive,
12K Original Miles.



PRIME AIRE PUMP.
4" Water Pump, Diesel
Engine, Trailer Mounted.



POLY TANK 3000 GALLON.
With Baffles, Serious Water
Reserve.



2000 GALLON TANK.
Spray Bar, Skid Mounted.



2010 FREIGHTLINER 10 WHEELER. Dump Sander Body,
Auto, W/Wing



CAT 966C WHEEL LOADER. Excellent
Condition.



KAWESAKI Z70 WHEEL LOADER.
8000 Hours, Good Runner.



CAT 950 WHEEL LOADER.
Low Hours On Rebuilt,
Strong Machine.



2008 STERLING 6 WHEELER.
Auto, Dump Sander Body,
W/Wing



14' SWENSON SANDER.
New Unit, Stainless Steel



12' DOWN EASTER SANDER. New Unit,
Stainless Steel



HOUSATONIC PLOWS.
New 9' and 10' Power
Angle Plows



SALES & RENTALS
 (603) 623-3669 • TQUIP.com
 LOCATED IN LONDONDERRY NH

• OVER 1000 MACHINES & ATTACHMENTS IN OUR INVENTORY! •



2018 DEERE 744K-II
 EROPS, A/C, AUX HYD, HYD Q/C, 128" BKT, AIR RIDE SEAT,
 TIER-4 DSL, REAR CAM, 26.5R25 RADIALS, 4695 HOURS
\$239,000



2020 CAT 950GC
 A/C, 4.25CY BKT, COLD WTHR PKG, CAT C7.1 DSL, RIDE CTRL,
 REAR CAM, C/W, 23.5R25 RBR, PWTN WNTY, 289 HRS
\$279,000



2018 KOMATSU WA470-8
 A/C, 6CY PIN-ON BKT, RIDE CTRL,
 AUTOSHIFT, AUTO LUBE, FIRE SUPPR,
 REAR CAM, 26.5-25 L5 TIRES, 8097 HRS
\$195,000



(2) 2016/2018 CAT 938Ms
 EROPS, 3RD VLV HYD, HYD Q/C,
 4CY GP BKT, 20.5R25 RADIALS,
 FORKS AVAIL, 8374 HRS
STARTING AT \$139,000



2016 CASE 721F
 EROPS, A/C, AUX HYD, ACS HYD Q/C,
 3CY BKT, RIDE CTRL, 20.5R25 RADIALS,
 4245 HOURS
\$99,000



(2) 2022 CAT 907Ms
 EROPS, 2-SPD, A/C, HYD Q/C, 1.5CY GP
 BKT, CAT C3.3B DSL, HEATED ST,
 340X80R18 RADIALS, FORKS AVAIL
CALL FOR PRICING



(2) 2019 CAT 259D
 A/C, HYD Q/C, 74" BKT, JYSTK STR,
 TIER-4 DSL, AIR RIDE ST, REAR CAM,
 NEW 16" RBR TRKS, 1800+/- HRS
\$59,500 EACH



(2) 2015 JCB 510-56s
 10,000LB LIFT CPTY, 56' LIFT HT, EROPS,
 A/C, 4X4, AUX HYD, 62" FORKS, FRM LVL,
 TIER-4 DSL, OUTRIGGERS, 4386+ HRS
STARTING AT \$75,000



(5) 2012-2014 KOMATSU HM300-3s
 30-TON CAPACITY, A/C, 6X6, TAILGATE,
 ENG RETARDER, DIFF LOCK, NEW 23.5R25
 FIRESTONE RADIALS, 7058+ HRS
CALL FOR PRICING



2014 CAT 725C
 A/C, 6X6, 23.5R25 RADIALS,
 ALL OPTIONS, 6863 HOURS
CALL FOR PRICING



2006 DEERE 250D
 A/C, 6X6, ENGINE RETARDER,
 23.5R25 TIRES, 10,222 HRS
\$99,000

• NOTHING IS OUT OF REACH—CALL US FOR FINANCING OPTIONS! •



2021 MACK GRANITE 8X6
A/C, ENG BRAKE, AUTO TRANS,
DIFF LOCK, 20K LB F & 46K LB R,
86K LB GVWR, AIR RIDE CAB,
ALUM WHLS, 425/65R22.5 F &
11R22.5 R TIRES, DUAL STR
BOXES, AIR ASSIST F SUSP,
SPRING SUSP, 233" WB, PTO,
AMER 16'6"X4'2" STEEL BODY,
ELEC ROLL TARP, 14,450 MI
\$225,000



(603) 623-3669
TQUIP.com



**2013 FORD F750
SERVICE TRUCK**
AUTO TRANS, PWR STR,
HYD OUTRIGGERS, WIRELESS
REMOTE, CUMMINS DSL,
12' STELLAR SVC BODY,
10K LB STELLAR CRANE,
HYD AIR COMP, MILLER
BOBCAT TRAILBLAZER WELDER,
ALUM WHL, DUAL WHL SNGL
AXLE, 222,775 MILES
\$125,000



2014 DOOSAN DX140W-5
A/C, 7' STK, AUX HYD, HYD Q/C, 30" BKT,
HYD BLADE, OUTRIGGERS, THUMB
BRACKET, 10,00X20 TIRES, 1693 HRS
\$99,000



2014 BOMAG BW213D-4
EROPS, 84" SMOOTH DRUM,
23.1-26 TIRES, ONLY 2717 HRS
\$75,000



(2) 2018 HAMM H71s
EROPS, 66" SMOOTH DRUM, AIR RIDE ST,
TIER-4 75HP KUBOTA 3.3L DSL, 1500+ HRS
\$59,000 EACH



2020 KOMATSU PC138USLC-11
A/C, AUX HYD, HYD Q/C, 36" BKT, 360
DEGREE CAM, 28" PADS, ONLY 200 HRS
\$139,000



2013 CAT 329EL
A/C, 10'6" STK, AUX HYD, 48" CAT BKT,
CAT HYD THUMB, PTRN CHNGR, SEAL
SVR, 32" PADS, 6618 HOURS
\$129,000



2022 DOOSAN DX62R-3
A/C, OFF-SET BOOM, COMBO AUX HYD,
HYD Q/C, 36" BKT, HYD THUMB, PTRN
CHNGR, REAR CAM, 18" RBR LNRS,
53 HOURS **\$85,000**

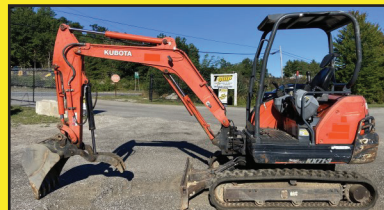

2016 KUBOTA KX71-3S
6500LB OPER WT, EROPS, 4'3" STK,
SWING BOOM, 24" BKT, HYD THUMB,
BLADE, 12" RBR TRKS, 2170 HRS
\$32,500



2012 CAT D8T
EROPS, 12'10" SU BLADE W/ TWIN TILT,
HD UC, RPR VLV, DIFF STEER, 28" PADS,
NEW \$47K ENG, 9642 HRS
\$299,000



2019 CAT D7E
EROPS, A/C, 140"W SEMI-U BLADE W/
SINGLE TILT, PRE-WIRED GRD CTRL, AUX
HYD, DRAWBAR, REAR CAM, 24" PADS,
3485 HRS **\$199,000**



2017 DEERE 750K-LGP
EROPS, A/C, 6-WAY BLADE, INT GRADE
CTRL W/ TOPCON, BUILT-IN GPS, WIDE
PADS, 5026 HRS
\$159,000

• ADDING UNITS TO OUR FLEET DAILY FOR YOUR RENTAL NEEDS! •

**We are cash
buyers for
quality used
trucks and
equipment!**

BROOKSIDE EQUIPMENT SALES

www.BrooksideEquipment.com

978-249-4600



2021 VOLVO DD35B: 786 Hours, 54" Smooth Double Drum, Vibratory, 3 Cyl Kubota Turbo, 48 HP, 8.2k Lbs, Stk#CO507, **\$38,500**



2014 DOOSAN DX225LC: 4,306 Hours, 48" Bucket, Hydraulic Thumb, A/C, 2 Speed, 6 Cyl Doosan Turbo, 48K Lbs, stk#XC601, **\$69,900**



2017 DOOSAN DL220-5: 3,326 Hours, 3 Yard, Cab W/ A/C, Hydraulic Coupler W/ 3rd Valve, 6 Cyl Doosan Turbo, 28k Lbs, Stk#LO165, **\$94,500**



2014 JOHN DEERE 310SK: 5,575 Hours, 4x4, X-Hoe, Cab W/ A/C, Turbo, Power Shift, Ride Control, Pilot Controls, 24" Digging Bucket, Pattern Changer, Stk#BH188, **\$49,500**



2015 CATERPILLAR 420F IT: 7,093 Hours, 4x4, X-Hoe, Cab W/ A/C, Front Hyd Coupler W/ 3rd Valve, Turbo, Power Shift, Ride Control, 18" Digging Bucket, Pilot Controls W/ Pattern Changer, Stk#BH518, **\$59,590**



2005 CATERPILLAR 972G-II: 17,331 Hours, 5.5 Yard, Cab W/ A/C, Ride Control, 6 Cyl Cat 3196 Turbo, 55K Lbs, Stk#LO593, **\$69,500**



2007 JOHN DEERE 410G: 5,748 Hours, 2WD, Standard Hoe, 4-In-1 Front Bucket, Cab W/ A/C, Turbo, Power Shift, Pilot Controls, Comes W/ 13" Digging Bucket & Hydraulic Hammer, Stk#BH111, **\$29,500**



2017 BOBCAT T770: 2,804 Hours, 3475 Lb Lift, Cab W/ A/C, Aux Hyd W/ High Flow, 2 Speed, 92 Hp, 10.6K Lbs, Stk#SK785, **\$49,500**

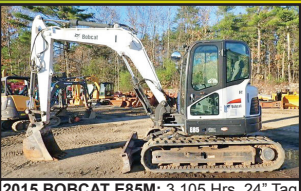

2015 BOBCAT E85M: 3,105 Hrs, 24" Tag Bkt, Tag/Wainroy Style Mech. Coupler, 2 Way Aux Hyd, Encl. Cab W/Heat & Air, Blade, Swing Boom, 4 Cyl Yanmar, Rubber Tracks ** W/Set Of New Rubber Tracks** 19K Lbs, Stk#XC735, **\$59,900**



2016 BOBCAT S740: 1,173 Hours, 3100 Lb Lift, Cab W/ A/C, Auxiliary Hydraulics, 2 Speed, Hydraulic Coupler, 4 Cyl Bobcat Turbo, 8.8K Lbs, Stk#SK825, **\$37,500**



2007 JLG 600S: 7,214 Hours, 60 Ft Boom Lift, 4x4, 8 Ft Basket, 4 Cyl Deutz Diesel, 65 HP, Skypower, Stk#AE901, **\$24,500**



2017 CATERPILLAR 277D: 3,524 Hours, 3290 Lb Lift, Cab W/ A/C, Pilot Controls, Backup Camera, Auxiliary Hydraulics, 4 Cyl Cat Turbo, 73 Hp, 9.3K Lbs, Stk#SK899, **\$39,900**



2004 JOHN DEERE 310SG: 4,344 Hours, 4x4, X-Hoe, Cab, Turbo, Power Shift, Ride Control, 17" Digging Bucket, Rear Manual Coupler, Stk#BH579, **\$37,500**



2014 CATERPILLAR 247B3: 2,520 Hours, 1505 Lb Lift, Cab, Pilot Controls, Hydraulic Coupler, 66" Bucket, Aux Hyd, 4 Cyl Cat C2.2 Turbo, 56 Hp, 7k Lbs, Stk#SK152, **\$39,500**



2012 HYUNDAI ROBEX 80CR-9: 4,152 Hours, 24" Bucket, 77" Blade, Hydraulic Coupler, Auxiliary Hydraulics, A/C, 2 Speed, Swing Boom, 4 Cyl Yanmar, 19K Lbs, stk#XC355, **\$39,950**



2014 JOHN DEERE 670GP: 9,087 Hours, 14 Ft Mold Board, Cab W/ A/C, 6 Cyl JD Turbo, Good Rubber, Stk#GR653, **\$97,500**



2012 LEEBOY 8500B: 1,110 Hours, 8-15 Ft Tracked Paver, 4 Cyl Kubota V3600 Diesel, 66 HP, Stk#PA042, **\$47,500**



2014 CATERPILLAR 311F LRR: 2,870 Hours, 35" Bucket, Auxiliary Hydraulics, A/C, 2 Speed, Backup Camera, Steel Pads W/ Rubber Inserts, 4 Cyl Cat C3.4B Turbo, 28K Lbs, Stk#XC218, **\$79,900**



2011 CATERPILLAR 430E IT: 7,760 Hours, 4x4, X-Hoe, Cab W/ A/C, Front Hyd Coupler W/ 3rd Valve, Turbo, Power Shift, Pilot Controls W/ Pattern Changer, 24" Digging Bucket, Stk#BH449, **\$45,500**



2016 CATERPILLAR 908M: 1,660 Hours, 1.4 Yard Bucket W/ Teeth, Cab W/ A/C, Hydraulic Coupler W/ 3rd Valve, 2 Speed, 4 Cyl Cat C3.3B Turbo, 73 HP 14.5k Lbs, Stk#LO909, **\$87,500**

60 STATE RD, PHILLIPSTON, MASS

978-249-4600

EMAIL: KEVIN@BROOKSIDEEQUIPMENT.COM

Herb Chambers

of Millbury



RAM

BUSINESS LINK
The fast lane for small business.

YOUR COMMERCIAL TRUCK CENTER



2022 RAM 5500 CREW CAB 4X4: Cummins Diesel, Aisin Trans, Alum Wheels, Landscape Dump, Cab Shield, Curb-Side Door, Barn Doors Rear, 2-Alum Toolboxes, Poly Fenders, Tarp, Hitch & More! Great For Landscapers & Construction Demo, stk#22589, Call Rob Today!

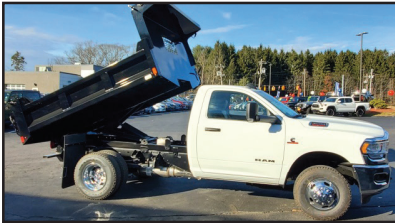

2022 Ram 3500 4x4 Chassis Reg Cab Cummins Diesel, Aisin Trans, PW, PL, remote keyless entry, trailer brake, max tow pkg, fog lamps, snow plow prep, 2/3 YD dump body, tarp, hitch, coal chute, READY FOR WORK! Stk #22573



2022 Ram 5500 Crew Cab 4X4 Cummins Diesel, Aisin Trans, Pw, PL, Power Heated Mirrors, 3-4 Yard Dump, Coal Chute, Hitch, tarp and more. Ready for work, call Rob TODAY!



INBOUND SOON

2023 RAM 3500 Regular Cab Chassis 4x4: Diesel, Auto., PW, PL, Chrome Appearance Group, Keyless Entry, Pwr. Heated Mirrors, Fog Lamps, Snow Plow Prep, Uplevel Radio, MAX Tow Pkg. (File Photo, Not Actual Photo)



MULTIPLE VANS ARRIVING SOON

2023 PROMASTER PWR. Lcks, Keyless remote, Aux Power outlet, Power heated mirrors, fog lights, Safety Pkg includes; Blind spot and cross path sensors, rear parking sensors, lane departure warning, daytime running lights, 12v rear power outlet, chrome grill and more. 3760 payload. Don't wait! This will be sold before it arrives. Inbound soon! Call Rob TODAY! STK # 23189



HUGE SAVINGS

2022 RAM 2500 CREW CAB 4X4. Tradesman Pkg, PW, PL, Tilt, Appearance Pkg, PW, PL, Tilt, Appearance Pkg, Fog Lights, Trailer Brake Controller, Plow Pkg, 8.5' Fisher SS XV2 Plow - Don't Wait! Stk.#22441



2022 RAM 2500 REG CAB DURAMAG ALUMINUM UTILITY BODY. Gas, Auto, AC, PW, PL, Tilt, Aluminum Magnum Back Rack w/ Lights. In Stock! Ready to Go! Stk.#22372 Also Available, Reading Steel Utility Body.



2023 Promaster 3500 Cutaway PW, P locks, cruise control, Power Heated Mirrors and more 14" Baybridge Cargo Body, flat floor, E Track, 12' Aluminum pull out ramp, pass thru. Hard to find! Great for deliveries and contractors! Call Rob Today! Stk # 23177



INBOUND SOON

2023 RAM 3500 CREW CAB CHASSIS 4X4: 6.4L Gas, Auto., PW, PL, Chrome Appearance, Trailer Brake, RW Defroster, Snow Plow Prep., Bare Chassis! Will Build Body to your Specs!



WE HAVE VANS!

We have both new and late model used vans in stock and inbound.
Full Size Promaster and Promaster City (only 2 left!)
Don't snooze or you'll lose! Limited amount until they are gone!
We can get them outfitted as well! Call Rob TODAY!

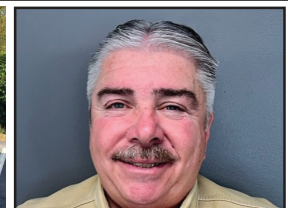

Rob can get you the right truck! Dumps, Utility Bodies, Promaster Vans, Landscape Dumps & More! 1500, 2500, 3500, 4500, 5500 All Available.

2 LATTI FARM RD RTE. 20, MILLBURY, MA
(Easy To Reach At The Junction Of Rtes. 90
(Mass Pike), 146 + 20.)

www.HerbChambersChryslerOfMillbury.com
CALL ROB: 508-719-9658



BIG TEX 14ET EQUIPMENT TRAILER. 83" x 18', 3' DT, 4' Knee Ramps, #T14461, Sale Price \$6,997



CM TRUCK BEDS Starting At \$4,500



B WISE ULTIMATE DU17 DUMP TRAILER. 82" x 16', Heavy Duty Hoist w/ 5" Cylinder, #T14096, Sale Price \$25,997



REISER TRAILERS L2010K. 82" x 20', 5' Spring Assist, Split Gate, #T14610, Sale Price \$6,797

OVER 200 TRAILERS IN INVENTORY & MORE ON THE WAY
Connecticut Trailers

7 Bolton Center Rd. Bolton, CT

860-649-7223

Connecticut Trailers
& POWERSPORTS

Text or chat from our website: CTTRAILERS.COM
 Open Mon – Sat 8-5. Service & Parts Open All Day Saturday.
THE HOME OF THE DOUBLE WARRANTY.

Prices good 30 days after publication. Advertised price does not include state or local taxes, registration costs or dealer Conveyance Fee Of \$119.00

ALLEGIANCE

— T R U C K S —



109 Lindberg Ave. | Methuen, Ma 01844
(978) 686-1800 | (978) 726-9477



CALL FOR OTHER NEW & USED TRUCKS FOR SALE!



2017 FREIGHTLINER Cascadia 125 Tandem Day Cab. 573k. DD15 455 HP, 52000 GVW, 10 Spd E.F. Manual Trans, 130 Gal Tank, 13,300 Lb Front Axle, 40,000 Lb R/A, 3.42 Rears. Alum Wheel, A/C. Collision Mitigation, stk#254435. **\$39,900.**



2015 CHEVY G3500. 92K. Auto. 12300 GVW. Peak 16' Body w/Step-Up & Ramp. Wood Flooring. Cut-Through Door Into Body. Stk# 279903, **\$24,900.**



2016 INTERNATIONAL ProStar Tandem Sleeper. 56" Riser, 519K Miles. 52500 GVW, N13 Engine, 430 HP, 10 Sp Manual, stk#148334, **REDUCED - \$24,900.**



2017 INTERNATIONAL 4300 Cab Chassis. 136K miles, 272" WB, Ready For 26' Body, Cummins B6.7, Allison 3000-RDS 6 Sp Auto, Alum Wheels, Pass Side Exht Stack, stk#100097, **\$65,900.**



2019 PETERBILT 579. 450 HP Paccar MX13 Engine w/ 386K, Eaton Fuller Auto, 52500 GVW, 72" Roof Sleeper w/ Fridge/Freezer, 230" WB Tandem. 40,000# R/A, Alum Wheels, stk#252541, **\$74,900.**



2018 INTERNATIONAL 4300. 26' Morgan w/ NEW 2500lb Tuckaway Liftgate, Cummins B6.7 w/ 166K, EF Automated Trans, 3 Person Seating, stk#252907, **\$54,900.**



2017 PETERBILT 579 Tandem Day Cab. Cummins ISX15 400 HO w/ 595K, 10 Speed Manual Trans, 52000 GVW, 182" WB, Alum Wheels, stk#253606, **\$49,900.**



2017 ISUZU NPR-HD Gas. 147K, 14500 GVW, 150" WB, Ready For 14/16' Body. Ready To Go Today! stk#219839, **\$34,900.**



2017 ISUZU NPR-HD Gas. 14500 GVW, 189K, 297 HP, Auto, 16' Supreme Body w/ 2500lb Maxon Tuck, 2 Row E-Track w/ Wood Slats, P/W/L. Cruise, AC, stk#252195, **\$36,900.**



2016 ISUZU NQR. 196K, 17950 GVW, 18'x91"x96" w/ Chicago Style Step, P/W/L, A/C, Auto, Stk#265613, **\$30,900.**

Allegiance now has locations in MA, CT, NY, ME, VT, RI, NH, NJ & PA!



For all locations visit our website!



www.AllegianceTrucks.com

You Get The Most With The Post



BENSON
BY WABASH NATIONAL



ALLEGIANCE

— TRUCKS® —



WABASH



Bangor, ME
207-941-9600

Saco, ME
207-289-6688

Fort Kent, ME
207-834-6186

CALL FOR OTHER NEW & USED TRUCKS & TRAILERS FOR SALE!



TROUT RIVER TRAILERS.
WE HAVE SEVERAL UNITS IN
DIFFERENT COLORS,
CALL FOR PRICING.



PMI LOG TRAILERS.
MADE TO ORDER,
CALL FOR A QUOTE ON THE SPECS
YOU WOULD LIKE.



**WE HAVE NEW AND USED
WABASH FLATBEDS, REEFERS
AND DRY VANS.
CALL FOR PRICING.**

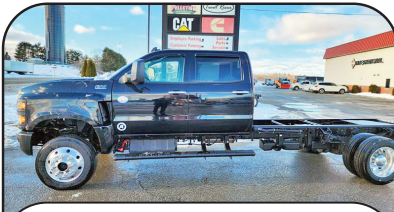

NEW INTERNATIONAL CV 4X4.
4 DOOR, LOADED, NEW, Unit#
269985, **\$94,450.**



2018 INTERNATIONAL LT 625.
379,134 MILES, 450 CUMMINS,
56 INCH BUNK, unit# 252639,
\$54,900.



**2-2018 FREIGHTLINER CASCADIA
Sleepers.** DD15 505HP, DT12 Auto
Trans, Low Miles ! Unit# 296373 &
296361, Call For Pricing!



2015 CHEVROLET EXPRESS G3500.
CUBE VAN, GAS, LOW MILES,
CLEAN TRUCK, READY TO WORK !
UNIT #279903 **\$24,900**



\$1389 / MONTH
2019 INTERNATIONAL LT625.
73 INCH BUNK, 12 SPD AUTOMATIC, 400983
MILES, 450 CUMMINS, unit# 228077, \$1389/
month, 15% DOWN, 60/MOS, WITH APPROVED
CREDIT, PLUS ANY APPLICABLE TAX, TITLE,
REG AND BANK FEE.



2016 ISUZU NQR. 17950 GVW,
DIESEL, AUTO, 18' BOX, ROLL-UP
REAR DOOR, STEP REAR BUMPER.
UNIT #265515 **\$27,900**



ALLEGIANCE

— TRUCKS® —

Jericho, VT
802-899-3753

Colchester, VT
800-639-1290



2009 STERLING Plow/Dump. Cummins,
Allison Auto, 115K Miles, All-Season Dump
Body. Front & Wing Plow, Unit# 291459,
Price As Is \$12,900



2015 IH 7400 Plow/Dump, ONLY 55k
Miles, Int'l Power 300HP, 8LL, 41k GVW,
All Season Dump Body, Front & Wing Plow,
Unit# 154634, **Price As Is \$42,900**



2015 FORD F550 Plow/Dump. Diesel,
Auto, 19500 GVW, ONLY 57k Miles, All
Season Dump, Front & Wing Plow, Unit#
292221, **As is Price \$44,900**



www.AllegianceTrucks.com



ALLEGIANCE

TRUCKS®



1400 South Willow St. Manchester, NH
603-623-8873

132 Pierce Rd. (Rt. 125) Barrington, NH
603-905-9036



CALL FOR OTHER NEW & USED TRUCKS FOR SALE!



2017 IH PROSTAR 6X4. Cummins ISX15 400HP, 10 Spd, Air Brakes, 52,350 GVW, 405K Miles, stk#269566, **\$49,900.**



2024 INTERNATIONAL HX620 LOG TRUCK w/Rotobec Elite 910 Log Loader w/Bunks. Cummins X15 565 HP, 4700RDS-P Auto, 2K Miles, Stk#268014, **\$319,590.**



2017 IH DURASTAR 4300 26' VAN. Cummins 240 HP, 6 Spd, Under CDL, 25,999 GVW, 107K Miles, stk#108414, **\$69,900.**



2016 ISUZU NQR 18' VAN. 220 HP, Diesel, Auto, Air Ride, 150" WB, Roll-Up Rear Door 17950 GVW, 196K Miles, stk#265613, **\$28,900**



2017 IH PROSTAR 6X4. N13 410 HP Diesel, 10 Spd, Air Ride, Air Brakes, 52K GVW, 617K Miles, stk#256854, **\$22,900.**



2017 PETERBILT 579 T/A. ISX Cummins 400 HP, 10 Spd Manual, Air Brakes, Air Ride, 52K GVW, 595K Miles, stk#253606, **\$49,900.**



2017 IH PROSTAR 6x4. N13 410 HP, 10 Spd Manual, 12K F/A, 40K R/A, Air Ride, 175" WB, stk#176378, **\$22,900.**



2017 IH DURASTAR 4300 C&C. Cummins 250 HP, 3000 RDS Trans, 254" WB, 33K GVW, 81K Miles, stk#302714, **\$64,900.**



2018 IH LT 56" SLEEPER. ISX Cummins 450 HP, Auto, Coll. Mitig., Factory Eng/AT Warranty 600K Miles/Nov.2023, 52,350 GVW, 379K Miles, stk#252640, **\$54,900.**



2019 PETERBILT 579 72' HIGH RISE SLEEPER 6x4. 450 HP, MX13, Bunks, Frig, Collision Mitigation, Air Slide 5th Wheel, 52,500 GVW, 386K Miles, stk#252541, **\$74,900.**



2015 ISUZU NRR VAN BODY. 220 HP, Auto, Air Ride, 5.13 R/A Ratio, 17,950 GVW, 205K Miles, stk#265736, **\$26,900.**



2016 ISUZU NQR 18' VAN. 215 HP Diesel, Auto, 150" WB, Air Ride, 17,950 GVW, 170K Miles, stk#265513, **\$35,900.**

Allegiance now has locations in MA, CT, NY, ME, VT, RI, NH, NJ & PA!



For all locations visit our website!



www.AllegianceTrucks.com

You Get The Most With The Post

ALLEGIANCE

— TRUCKS® —



2181 Providence Highway | **Walpole, MA 02081**
(508) 668-3112 | (800) 225-4808



FINANCING & WARRANTIES AVAILABLE ON USED TRUCKS!



2017 INTERNATIONAL DURASTAR 4300 24' VAN. 250HP ISB Cummins, Allison Auto, Under CDL, 25999 GVW, Tuck-Away Gate, 122K Miles, stk#126078, **\$59,900.**



2017 FORD TRANSIT T350 HD CUTAWAY UNICELL VAN. 3.7L V6, 6 Spd, 156" WB, 10360 GVW, Ramp, 105K Miles, stk#227376 **\$31,900.**



NEW 2023 INTERNATIONAL MV607 Pak-Mor Packer. Cummins B6.7, 33K GVW, stk#235305, **\$189,026.**



2017 INTERNATIONAL PROSTAR 6x4 DAY CAB. N13 410 HP Diesel, 52K GVW, Air Brakes, 607K Miles, stk#255322, **\$22,900.**



2016 INTERNATIONAL PROSTAR T/A DAY CAB. ISX Cummins 450 HP, 10 Spd, 53,200 GVW, Lease Maintained, 369K Miles, stk#255083, **\$54,900.**



2018 INTERNATIONAL PROSTAR SLEEPER. N13 450 HP, 10 Spd, 52,350 GVW, 491K Miles, stk#267708, **\$39,900.**

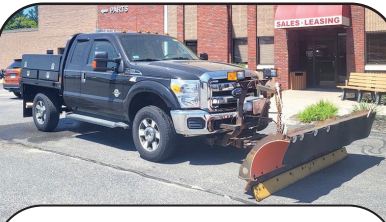

2012 FORD F350 SUPERCAB Flatbed XLT 4x4 w/Plow. 6.7L Powerstroke Diesel, 6 Spd, 11,100 GVW, 120K Miles, stk#300371, **\$29,500.**



2017 FREIGHTLINER CASCADIA 125 DAY CAB. DD15 455 HP, Collision Mitigation, 52K GVW, 573K Miles, Air Brakes, stk#254435, **\$39,900.**



2005 INTERNATIONAL SL 7400 AIR-FLO DUMP/SPREADER. Pre-Emission, Low Miles, Swing Away Rear Spinner, Under 5K Hours, Tarp, 40K GVW, 45K Miles, stk#291547, **\$29,900.**



2016 ISUZU NQR 18' VAN. 215 HP Diesel, Auto, 150" WB, 17,950 GVW, 170K Miles, stk#265513, **\$35,900.**



2015 ISUZU NQR 18' VAN. 220 HP Diesel, Auto, 150" WB, 17,950 GVW, 191K Miles, stk#265539, **\$27,900.**



2015 ISUZU NRR SUPREME VAN. 220 HP, Auto, Air Ride, 150" WB, 17,950 GVW, 205K Miles, stk#265736, **\$26,900.**

Allegiance now has locations in MA, CT, NY, ME, VT, RI, NH, NJ & PA!



For all locations visit our website!



www.AllegianceTrucks.com

ALLEGIANCE

TRUCKS®



Hartford, N.Haven, Torrington, & Franklin, CT / W. Springfield, MA

Call Mike McDonald 860-308-6599

CHECK OUT OUR NEW ROCK BOTTOM PRICES

GREAT VALUE



\$1,0499/MONTH

2020 IH LT 73" Double Bunk Sleeper, ISX 450HP, Auto, 410K Miles, #158473, \$1,049/Month, 15% Down, 60/MO, With Approved Credit, Plus Any Applicable Tax, Title, Reg & Bank Fee



WARRANTY

2019 INTERNATIONAL LT 73" Sleeper, Cummins ISX15, Auto Trans, Low Miles, Call for Pricing

\$989/MONTH



SEVERAL 2018 IH LT 56" Single Bunk Sleeper, ISX 450HP, Auto's, Miles in mid 300's, Clean, \$989/Month, 15% Down, 60/MO, With Approved Credit, Plus Any Applicable Tax, Title, Reg & Bank Fee

CLEAN UNDER CDL 26'



Only 2 Left - 2018 IH 4300 26' Van Body, Cummins Power, Auto Trans, 1 Has New Lift Gate, 166K Miles- **\$54,900**, 1 Has Walk Ramp 186K Miles, **\$49,900**.



LOW MILES

SEVERAL 2017 IH 4300's. Cummins 240 HP, Allison Auto, Under CDL, 100-150K Miles, 26' Van w/ Lift Gates

Under CDL 24' Van



2017 IH 4300, Cummins Power, Allison Auto, 125K Miles, Under CDL, 24' Van w/ Ramp, Nice Truck, # 153563, **\$63,900**



35 IN STOCK

Large Group 2015 & 2016 Isuzu NQR's, Hard to Find 17950 GVW, Diesel Auto, 18' Van Bodies, Miles From 130K to 220K, Starting @ **\$25,900**



T/A DAY CAB

(2) 2017 FREIGHTLINER Cascadia Tandem Day Cab, DD15, 455HP, 10 Speed Manual Collision Mitigation, Nice Trucks, **\$39,900**



UNDER CDL 26' FLATBED

2015 IH 4300 Flatbed, Cummins Power, Allison Auto 2500RDS, 244K Miles, 26' Flatbed, Under CDL, **\$59,900**.

PRICED RIGHT



Group Of 2017 IH Prostar Tandem Day Cab, N13 410HP, 10 Speed, Miles In 600's, Warranty Available, **\$22,900**



WE HAVE CUBE VANS

SEVERAL 2016 GMC CUBE VANS. Gas, Auto, 120 - 135K Miles, 16' Vans With Walk Ramps, **Starting @ \$23,900**



CUMMINS

Several 2017 PETERBILT 579 DAY CABS, ISX 15 Cummins, Auto's & Manual's, Miles in 5's & 6's, **Pricing Starts At \$49,900**

Allegiance now has locations in MA, CT, NY, ME, VT, RI, NH, NJ & PA!

For all locations visit our website!

www.AllegianceTrucks.com

NORTHEAST TRAILER



20 Business Park Drive
Smithfield, RI 02917
Hours: M-F 8:30-4:30

401-941-4445



2013 WABASH DURAPLATE
53' Dry Van, Swing Doors
Aluminum Roof, \$19,500



2004 STOUGHTON Z-PLATE
53' Dry Van, Swing Doors
Air Ride, Aluminum Roof, \$12,500



(3) 2022 1-Trip High Cube Shipping Containers, 1 With Single Door-\$8,500
2 With Double Doors-\$9,250 Each



1990 CADILLAC ALLANTE
78,000 Miles, New Top and Paint
Runs Excellent, Call For Price



2003 TRAILMOBILE
48' Drop Deck Flatbed
\$13,500



SPRING AND AIR RIDE TANDEM
\$3,000 Spring Ride
\$4,000 Air Ride



2005 48' COMBO FLATBEDS
\$9,000



UTILITY TRUCK BODY
\$3,500



53' KENTUCKY DROP FRAME Trailers
\$9,000 and Up



REAR END TRAILER LIFTS
\$1,250



TRUCK BODIES
For Storage
Various Sizes, \$3,000 and Up



22.5 and 24.5 MOUNTED TRAILER TIRES
\$175 Each

WWW.NETRAILER.COM

WWW.TRUCKANDEQUIPMENTPOST.COM



SPRING SEASON = CONSTRUCTION SEASON!

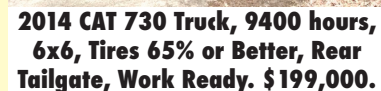

WANTED!!! MACK TRUCKS

**CAT, DEERE, BOBCAT EQUIP
IN ANY CONDITION
IMMEDIATE PAYMENT**

CALL JOHNNY MACK

**johnnymack107@gmail.com
HARTFORD, CT 860-883-1186**



**1998 CUSTOM UTILITY 27 TON
TRI-AXLE TRAILER**, Good Floor, Electric Over Hydraulic
Paver Ramps, 12 New Tires, Deck Is Good, All New Brakes &
Drums. **\$15,000** Call Today ! 781-417-3018



2011 HINO 268:
9000 Original Hours, Under Cdl, Turbo
Diesel, Air Brakes, PTO, 10' Dump Body
With Scuttle, 10' Fisher Plow, Diff Lock,
Allison Auto-Trans, Power Tarp,
Power Lock, Heated Power Mirrors,
Power Windows. Hopedale, MA.
508-381-3939 \$76,500

HOLLISTON TRUCK

**1569 WASHINGTON ST, HOLLISTON, MASS 01746
WWW.HOLLISTONTRUCK.COM • CALL 508-429-7678**

**WANTED :
GOOD USED
DUMP BODIES**

LARGE SELECTION OF UNDER CDL TRUCKS !



2005 INTERNATIONAL 7600: CAT C11-415HP, 475K MILES, JAKE
BRAKE, 9SPD., 62K GVW, SPRING SUSP., FULL LOCK DIFF.,
385/75R 22.5 FRONT TIRES, 11R 22.5 TIRES, AIR-BRAKES/SEAT,
A/C, PTO, 13' ALUM. DUMP, ONE CHUTE, AIR-GATE, TARP. **\$39,000**



2007 INTERNATIONAL 4300: DT466-250HP, 249K
MILES, ALLISON 3500 AUTO, 35K GVW, AIR-SUSP.,
SINGLE FRAME, 11R 22.5 TIRES, AIR-BRAKES / SEAT,
A/C. **\$11,500**



1994 INTERNATIONAL 4700: 7.3 DIESEL, 200HP,
210K MILES, 5SPD., 25K GVW, SPRING SUSP., SINGLE
FRAME, 245/75R 22.5 REAR, HYD. BRAKES, PTO, 9'
STEEL DUMP, PINTLE HITCH, TARP. **\$15,000**



2001 MACK CH600: MACK EM7-300HP, 272K MILES,
5SPD., 42K GVW, SPRING SUSP., 12R 22.5 TIRES, DBL
FRAME, AIR-BRAKES, A/C, PTO, 11' STEEL DUMP, 3
CHUTES, AIR-GATE, ELECTRIC TARP. **\$38,000**



2006 FORD F-650: CAT C7-230HP, 63K MILES, 6SPD.,
26K GVW, SPRING SUSP., SINGLE FRAME, 11R 22.5
TIRES, AIR-BRAKES/SEAT, A/C, PTO, 9' STEEL DUMP,
ELECTRIC TARP. **\$35,000**



2016 FREIGHTLINER M2: CUMMINS ISB-250HP, 63K MILES,
EXHAUST BRAKE, ALLISON 3500RDS AUTO, 26K GVW, SPRING
SUSP., SINGLE FRAME, 11R 22.5 TIRES, AIR-BRAKES / SEAT,
A/C, PTO CAPABLE, 126" CAB TO AXLE, 174" OF FRAME, 236"
WB. **\$50,000**

THE DUMP TRUCK SPECIALISTS

WWW.TRUCKANDEQUIPMENTPOST.COM

WWW.SCRANTONMOTORS.COM

777 TALCOTTVILLE ROAD VERNON, CT • 860-870-6539



**(2) 2023 GMC SIERRA
1500 CREW CABS**



**2023 GMC SIERRA 3500HD.
12' RACK BODY, 6.6L GAS,
#P9892**



**2023 GMC SAVANA 3500 12'
DURACUBE MAX, DRW, #TBA**



**2023 GMC SIERRA 3500 WITH
11' KNAPHEIDE SERVICE BODY**



**2023 GMC SIERRA 2500 DOUBLE CAB SERVICE
BODY, 2WD #P9987**



**2023 GMS SIERRA 3500 DOUBLE
CAB. DURAMAX DIESEL, READING
ALUMINUM SERVICE BODY, #P9056**



**2023 GMC SIERRA 3500. REGULAR
CAB SERVICE BODY, DRW, #P9064**



**2023 GMC SIERRA 3500
11' KNAPHEIDE
IN RED & WHITE**

**INCOMING
(2) 2024 GMC SIERRA
3500 REGULAR CAB
GAS WORK TRUCKS
#R9134**



**(2) 2023 GMC SIERRA 1500
DOUBLE CABS**



**2023 GMC SIERRA 3500HD CREW
CAB. DURAMAX DIESEL, 4X4,
READING SERVICE BODY, #P9877**

MANY OTHER TRUCKS IN STOCK. CALL FOR DETAILS



WWW.SCRANTONMOTORS.COM





2002 FREIGHTLINER M2 FLATBED TRUCK, CAT 3126, 33K GVW, Auto Trans., 25' Flatbed, Good Rubber & Brakes, Ready To Work! \$14,900, Call Today! 781-417-3018



CUSTOM 2 YARD AND 4 YARD ALUMINUM DUMP BODIES

401-749-6403

CAREY AUTO
INC
TRUCK EQUIPMENT
SALES



37 County Road
Route 106
Plympton MA 02367
PH: 781-582-1378
FAX: 781-585-4438



**45' ALUMINUM FLAT DECK TRAILERS:
(2) AVAILABLE. (1) STEEL FRAME.
BOTH READY TO GO. \$10,000 EACH.**



**2000 INTERNATIONAL PRESSURE DIGGER:
DT466, AUTOMATIC, CLEAN TRUCK. \$19,000**



**STEEL FLATBEDS
IN STOCK NOW! MANY SIZES.
CALL FOR PRICING.**



**14' STEEL DUMP BODY.
INCLUDES ELECTRIC ROLLER
TARP. READY TO GO. \$5,500**



**15' BUYERS STAINLESS
DUMP BODY. \$5,000**

**SALES,
SERVICE,
PARTS**

**CALL TOLL FREE: 866-637-4076
WWW.CAREYTRUCKEQUIPMENT.COM**

**CUSTOM METAL
FABRICATION
AVAILABLE**

Atkinson Truck & Equipment Sales

Atkinson, NH 978-852-7842



**1989 CAT 120G MOTOR GRADER.
EROPS, 13' Moldboard, Articulating
Center, 13R24 Tires, \$36,500.**



**2016 TAKEUCHI TB290 RUBBER TRACK
EXCAVATOR, 3000 Hours, EROPS, Heat, AC,
Radio, 2 Speed Travel, Switch Over Controls,
Wain-Roy Quick Coupler, Knockdown Blade, Aux
Hydraulics, \$44,500.**



**2018 DOOSAN GX25.
25kw Generator, Doosan Diesel Engine, 15k Hours,
One Owner, Pintle Hitch, Electric Brakes, 3 Phase,
Work Ready, \$9,500.**



**2006 KOBELCO SK135SR EXCAVATOR. 5,500
Hours, Cummins, Long Boom, Long stick, Zero Turn
Swing, Aux Hyds, Plumbed For Hammer, \$41,500.**



**1996 FORD F SERIES S/A SANDER TRUCK. 5.9L
Cummins, Allison Automatic, Central Hydraulics, 8 Yd Steel
Sander, 11" Funnel Plow, \$6,750.**

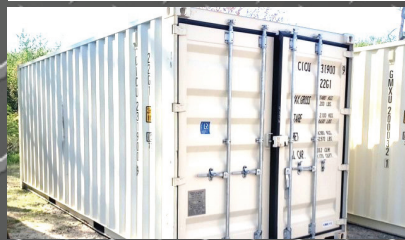

**2023 20' CONEX STEEL STORAGE BOX.
Double Swing Doors, Fork Pockets, Wood Floor,
Vented, \$6,500. Two To Choose From**

www.AtkinsonTruckAndEquipmentSales.com



800 Cheshire Rd. (Rt 8), Lanesboro MA 01237

(413) 442-0407 • (888) 474-5224

www.villagetrucksales.com

Numerous Snow Plows, Wings, & Stainless Steel Sanders Now In Stock. Call Now With Your Needs

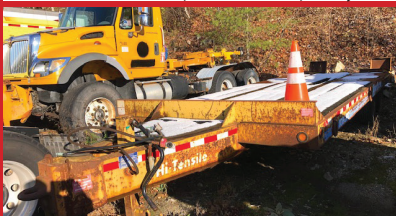
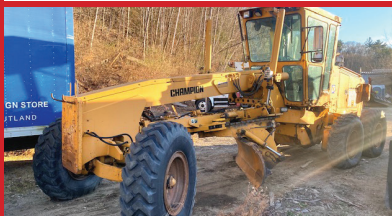
**1999 MACK RD.** Set Up For Plow, Wing, & Sander, \$32,500**2009 CHEVROLET 6500 CREW CAB DUMP.** Duramax Diesel, \$23,500**2009 MACK GU712.** Only 57K Miles, All Season Body, Plow & Wing, \$49,995**2011 INTERNATIONAL 4700.** All Season Body, Plow & Wing, 147K Miles, \$39,995**BRAND NEW 2014 CAM SUPERLINE PIPE TRAILER.** New Never Used, \$7,995**1990 SEA NYMPH FIRE BOAT.** Evinrude Outboard Motor, Trailer, \$11,500**2007 MACK GRANITE.** 46K Rears, 20K Front, 10 Speed, \$35,000**2003 FORD UTILITY BODY. ONLY 38K MILES,** 4x4, Diesel, Auto, Clean Truck, \$22,500**2007 INTERNATIONAL PAYSTAR.** AWD, CAT C-13, 18 Speed, \$69,000**2007 MACK GRANITE T/A TRACTOR.** MD7, 10 Speed, 2 Line Wet Line, 52K Rears, 14K Fronts, 335K Miles, 2 To Choose, \$50,000**2003 IH 7300.** Only 58K Miles, 10' Plow, Sander, Diesel, \$20,000**HOLDER C-4.74.** Low Hours, Muni Owned, Very Little Use, 60" Snow Blower, Folding Bat Wing Mower, Spare Set Of Turf Tires Included, \$30,000**2006 FREIGHTLINER M2.** 66K Miles, Altec DL45 Crane, CAT Power, \$35,000**1918 INTERNATIONAL RACK BODY.** Completely Restored, Pristine Condition, Always Stored Inside, \$54,995**DIESEL LIGHT TOWERS.** All Former Municipal Units, Low Hours, 5 Available, Starting @ \$2,500**EAGER BEAVER 10HA-PT TAG TRAILER.** Air Brakes, 25,600 GVW, \$4,500**CHAMPION 720A-VHP ROAD GRADER.** \$25,000**2003 FREIGHTLINER FL70.** High Pressure Sewer Jetter, \$12,500

COLONIAL WEST

COLONIAL-WEST CHEVROLET OF FITCHBURG



HAPPY MEMORIAL DAY!
ADDITIONAL DISCOUNTS AVAILABLE FOR VETERANS



NEW 2023 CHEVY 2500HD SILVERADO CREW CAB KNAPHEIDE UTILITY 4WD: Z71, 6.6L 8 Cyl., Auto, WIFI, Back-Up Camera, Power Group, stk#23650, **\$73,500.**



DIESEL

2021 RAM 2500 BIG HORN CREW CAB 4X4: Bluetooth, Keyless, Loaded, Immaculate Inside & Out, stk#5155, **\$43,700.***



2023 SILVERADO 3500 HD 4X4 DURAMAG ALUMINUM DUMP BODY. 8 Cyl., Auto, 14,000 LB GVW, Power Group, Stk#23617, **\$72,500.***



2021 FORD TRANSIT T-250 CARGO VAN: Only 20,000 Miles, V6, Auto, 9,070 GVW, Back-Up Camera, stk#5179, **\$45,950.**



2022 CHEVROLET SILVERADO 2500HD CREW CAB. LTZ. Only 15K Miles, 6.6L, Auto, Leather, NAV, Rear Camera, Loaded, stk#5199, **\$62,975**



NEW 2023 CHEVY SILVERADO 2500 HD DURAMAG PLATINUM TRUCK 4X4: W/ Plow, 6.6L Gas, Full Power, Bluetooth, Power Locks, stk#23615, **\$63,000.***



2016 CHEVY 2500HD SILVERADO 4WD: 6L V8, Auto, Fisher HD2 Plow, 93K Miles, stk#23657A, **\$32,975.**



DURAMAX DIESEL

2013 SILVERADO 2500 HD LT DOUBLE CAB 4X4: Bluetooth, Full Power, Back Up Cam, Keyless, Navigation, stk#23642A, **\$32,975**



2016 CHEVROLET 1500 CREW CAB SILVERADO LTZ 4WD: 5.3L V8, Auto, Leer Cap, Nav, Leather Heated Seats, All Power, 104K Miles, stk#23637B, **\$32,500.**



2018 GMC SIERRA 1500 SLT CREW CAB 4X4: 5.3L V8, Bose Sound System, 9 Speakers, Heated Leather Steering Wheel, Ranchero Shocks, Loaded! stk#22852A, **\$32,975**

314 John Fitch Hwy • Fitchburg, Ma 866-263-8712 www.Colonial-West.com

Disclosure: all prices include every applicable rebate, lease loyalty, comp lease, com rebate, finance with dealer, tax, title, and dealer fees extra, not responsible for typographical errors, prices subject to change without notice.

CAMEROTA
TRUCK PARTS
 DRIVETRAIN SPECIALISTS
 AN ISO 9001 CERTIFIED COMPANY

ENFIELD, CT 06082

1-860-698-4260

Ask for Eric

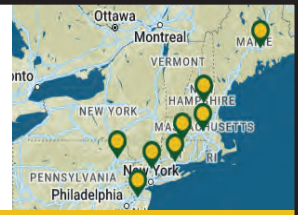

CAT 230KW GENERATOR SET - \$25000

Trailer mounted generator, 240 Volts, 694 Amps,
 powered by CAT 3306 260HP engine



14' RACK BODY \$3000

34" Frame width, wooden floor, removable side
 panels, drivers side tool box, multiple available



26FT MOVING BODY - \$7500

26' x 108" High x 102" Wide, side entry doors,
 barn style rear doors



18FT STORAGE BODY - \$2000

Translucent roof, wooden floor, side vents,
 roll-up rear door, great for storage



FRONT AXLES -
ALL MAKES AND MODELS!



AXLE HOUSINGS -
ALL MAKES AND MODELS!

FOR A COMPLETE LISTING OF ALL PARTS AND MOTORS, VISIT US AT WWW.CAMEROTA.COM

Celebrating Over 60 Years of Serving the Northeast

Please Call for Pricing and Availability

1-860-698-4260 • WWW.CAMEROTA.COM

WITH LOCATIONS IN:

• ENFIELD, CT
 • SCRANTON, PA

• NORTH HAVEN, CT
 • VALLEY COTTAGE, NY

• WESTBOROUGH, MA
 • TRENTON, NJ

• BANGOR, ME
 • BOW, NH

*SEE COMPLETE WARRANTY TERMS, CONDITIONS, AND EXCLUSIONS AT WWW.CAMEROTA.COM

STONEHAM**617-733-0773****NEW COMMERCIAL TRUCKS**

2024 E450 ROCKPORT SERVICE VANS.
12 Ft And 14 Ft Workport Bodies, 7.3L V8 Gas Engine,
PW, PL, AC, **CALL**



2022 F350 SUPER CAB UTILITY. SRW, 4X4, V8 Gas, Pwr
Equipment, UpFit Switches, Duel Battery, Red, Black or White,
#222958 **ON SALE**



2022 F350 UTILITY 4X4.
SRW, V8 Gas, Power Equipment, STX Pkg, Deal
Battery, Plow Prep, #222734 **\$67,875**



2023 F550 SWITCH N GO.
4X4, 7.3L Gas, In Bound **CALL**

USED TRUCKS SPECIALS

2020 RAM HIGH ROOF CARGO VANS. V6, Front Wheel Drive,
Several To Choose From, Mileage
From 20K to 50K, **\$41,999**



2016 T250 MID ROOF CARGO VAN. V6 Gas, 75, 594 Miles, Cargo
Area Lined Walls, #166654P, **CALL**



2022 LUXURY 12 PASSENGER WAGON. Leather, Privacy Class,
Navigation, Luggage Area,
Aluminum Wheels, 11K Miles,
#22011P, **CALL**

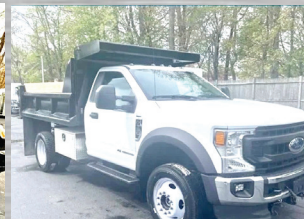

2021 F550 DUMP.
4X4, Diesel, Auto, 11,253 Miles,
Power Angle Plow, #21082P **CALL**



2020 F350 LARIAT SUPER DUTY. 4X4, Diesel, 42,972 Miles,
#223066A **CALL**



2022 F350 STX SUPER DUTY.
4X4, Diesel, 12,318 Miles, Blue
Metallic, Tool Box, Headache Rack,
#22018P **CALL**



2021 F250 XLT CREW.
4X4, V8 Gas, Auto, 41,294 Miles,
#21072P, **CALL**



2022 F650 22' FLATBED.
6 Cargo Ratchet Straps, Pintle
Plate & Hitch Receiver, 7.3L V8
Gas, Automatic, 5,599 Miles,
#22024P **CALL**

COMMERCIAL
VEHICLE CENTER**www.StonehamFordTrucks.com**

211 MAIN ST. STONEHAM, MA 02180

Mon-Fri 8:30am-8pm Sat 9-5pm Sunday 11-4

ALL PRICES NET & INCLUDE ALL AVAILABLE REBATES TO DEALER

Call Bill Pollack 1-617-733-0773 or billpollack@stonehamford.com

COMMERCIAL
VEHICLE CENTER



TRANS EAST EQUIPMENT INC.
67 Main St Salisbury, MA
CALL DAVE Cell 978-992-7077 Or 978-462-1919

**EXIT 90 Off Rt 95
End Of Ramp**

You Pick Your Container – Over 65 Units

**FAMILY OWN
& OPERATED**



20' And 40' CONTAINERS.
One Trip & Used Steel Storage Containers,
Call With your Needs, We Can Deliver.
Serving Southern Maine, Southern NH,
And Greater Metro Boston

CHECK ALL OUR INVENTORY – WWW.TRANSEASTEQ.COM



2005 CAT 385 CL. One Owner, Long And Long, 12,400 Hours, U/C @75%, Very Good Cond., **POR**, 508-245-2381



2000 KENWORTH T800. 550 CAT Rebuild No Def, 10 Speed Reiman, 20.20.46, Hendrickson Spring, New Tires, New Body, 17' Brandon, 387,837 Miles, Owner Retiring, Asking **\$110,000**. 203-464-0121

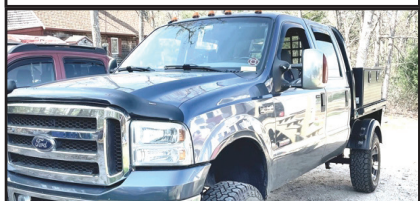

2006 FORD F250. 6.0L, Well Maintained, No Head Gasket Issues, Lot Of Extras, 254,300 Mi, 7300 Hrs, New Rubber, Injectors, Cab Cnrs & Rocker Panels, Asking **\$10,000 Or BRCO**. Text Name & Tel# to 401-413-4234,
Email cjlyskawa@gmail.com For Photos & Info.

CTAXLE
& SPINDLE REPAIR

CT Axle & Spindle Repair Ellington, CT 06029 • 860-281-4454



BEFORE



AFTER

**MACK PRESS-IN SPINDLE REPLACEMENT
DRAWN OUT, SWEATED IN**



BEFORE

**TRAILER SPINDLE REPLACEMENT
WELDED IN PLACE**



BEFORE



AFTER

**TRUCK DRIVE SPINDLE REPLACEMENT
WELDED IN PLACE**

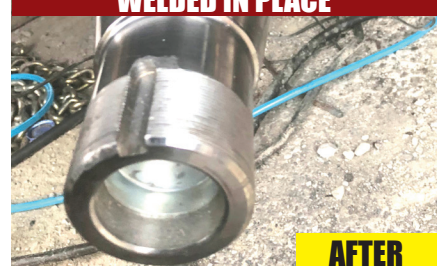

AFTER

• Drive Spindles From 1 Ton To Class 8 Trucks • Trailer Spindles From 3,500# To Class 8 Axles
Spindles can also be repaired by welding up the worn area and then remachining to factory spec.

This includes tracing threads or remachining new threads.

WELDING AND FABRICATION ALSO AVAILABLE

**A Completely Mobile Spindle Repair System. We Come To You! Serving CT, MA, RI & the Northeast
Visit Our Website At: ctaxleservice.com**

ABBOTT Equipment Sales

Lebanon, Maine 207-252-1191 or 207-457-1191



2006 CAT 420E IT.
4X4, Loader/Backhoe,
EXT-Hoe, 6,200 Hours,
\$45,500



2019 GMC SIERRA
2500HD. Duramax Diesel,
93,000 Miles, #2884
\$46,500.



2001 DEERE 110
EXCAVATOR. Blade, Thumb,
Coupler Swinger, Two Buckets
\$38,500.



2014 KUBOTA KX057-4 MINI
EXCAVATOR. Enclosed Cab,
Blade, 24" Bucket, Coupler,
Rubber Tracks, **\$42,000**



2007 FREIGHTLINER
M2-106. Mercedes MBE-900
Motor, Allison Automatic, Plow,
Wing, Sander, **\$18,500.**
4 To Choose From



2005 INGERSOL-RAND
SD70D. 66" Smooth Drum
Compactor, 2,097 Hours,
Cummins, **\$33,500.**



2013 FREIGHTLINER M2
112. Tandem Axle, New 14'
Dump Body, 234,316 Miles,
#2815. **\$60,000**



2007 MACK CV713 MACK.
Ami Engine, 10 Speed, 20F &
46R, PLOW & Double Wing,
Allseason Body. Calcium Tanks.
223,904 Miles, #2360 **\$33,000.**



EAGLE 15X36 PORTABLE JAW
CRUSHING PLANT. Cummins
Diesel, Seco Scalping Vibratory
Grizzly Feeder, Enclosed Control
Tower 1775 Hours, #COM, **\$82,000**



1988 THOR T803.
Aprox 48" X 40', Portable
Screen Conveyor, #2899
\$15,000



2004 CASE 60XT SKID
STEER.
4,925 Hours,
66" Bucket,
\$14,500



2014 CAM SUPERLINE
PIPE TRAILERS. Tandem
Axle, GVWR 8,050 lbs, 3,500 lb
Each Axle, **\$4,500**



2013 TALBERT 35 HT
TRAVELING AXLE
TRAILER. 48 Ft, 35 Ton,
Hydraulic Folding Tail Trailer,
\$31,000



2008 GMC C7000
FLATBED BODY. CAT
3116, 6 Speed, 28,000
GVW, **\$4,800**



2006 Mack CV712.
90,328 Miles #2914
\$25,000



HYSTER 100
FORKLIFT. 10,000 Lbs,
Propane, **\$12,000**



CAT M316C EXCAVATOR.
Grading Blade,
6,075 Hours, # 2820
\$49,500



2005 New Holland LB75-B.
4X4, Loader Backhoe, Two
Buckets, Extend-A-Hoe, **\$26,500**



2014 KOMATSU
PC138USLC-10 HYDRAULIC
EXCAVATOR. Heat, A/C, 28"
Bucket, 2,819 Hours, #2675
\$82,000



2011 MACK GU713 PLOW
TRUCK.
10 Speed Manual, 158,183 Miles
#2561 **\$34,000**

AbbottEquipmentSales.com AbbottEquipmentSales@gmail.com



RAPID PREP

Full Service Provider of Equipment,
Supplies and Consumables

NATIONWIDE EQUIPMENT
RENTALS, SALES & SERVICE

North Kingstown, RI
El Cajon, CA • Suffolk, VA
Lakewood, WA

877.529.2124 / rapidprep.com

RUST NEVER SLEEPS



ENHANCED PORTABLE BLASTER PACKAGE



SURFACE PREP
POWER TOOLS



SAFETY EQUIPMENT



Jukonski Truck Sales



WWW.TRUCKSELLERS.COM *se habla español*

680 NEWFIELD ST. (RT 3) MIDDLETOWN, CONN • 800-378-0342 • MON-FRI 8-6 SAT 8-NOON

PAYING TOP DOLLAR FOR USED TRUCKS



CERTIFIED

2022 FORD F750 BOX TRUCK.
26', Diesel, Auto, Lift Gate, E-Track,
#1904, \$97,900



6 Dumps In Stock

2018 ISUZU NPR. 14' Aluminum Dump
Body, 6.0L Gas, 49K Miles, #6416,
\$49,900



CERTIFIED

2012 - 2020 HINO 268. Aluminum Maxon Lift Gate, 20 Hino 268's In Stock,
26 Foot, Starting @ \$19,900



8 Available

2019 - 20 MITSUBISHI FUSO FE140. 20
Box Trucks Available, 14' to 20', All With
Low Miles, #5266, 10K Miles, \$65,900



ICE COLD REEFER

2015 FREIGHTLINER M2 26' Box.
Cummins ISB, Carrier Reefer, #6082,
\$49,900



SUMMER SPECIAL

2020 MITSUBISHI FUSO FE 160.
Only 3,138 Miles, #9481, \$69,900



GOT TO GO

2014 FREIGHTLINER M2. Cummins
250, Allison Auto, 20' Box, Got To Go,
#5329, \$39,900

90 DAY POWERTRAIN WARRANTY AVAILABLE ON ALL CERTIFIED TRUCKS. INCLUDES INJECTORS AND TURBO



CONSOLIDATED TRUCK & EQUIPMENT, INC.

**SELLING
TRAILERS**

**EXTREME
TRAILERS**



www.ConsolidatedTruckEquipment.com

**32 INDUSTRIAL COURT, (RT.6) SEEKONK, MASSACHUSETTS.
ACROSS FROM SEEKONK SPEEDWAY.**

NEW TRAILERS FOR SPRING IN STOCK NOW! DON'T WAIT!!!



2024 MAC 28'
ALUMINUM
DUMP TRAILER:
8 ALUMINUM
RIMS, ALUMINUM
FRAME, AIR RIDE,
½ PLASTIC LINER,
ROLL-RITE TARP.
CALL FOR PRICE.



2024 EXTREME MODEL XP55 48" X 102" ALL
ALUMINUM FLATBED. Aluminum Landing Legs,
12 Winches, 2 Wood Nailers, Spread Axle, 7800 LBS
Galvanized Kingpin Plate & Suspension, \$54,000.



2024 EXTREME MODEL XP55 48" X 102" ALL ALUMINUM
CONSTRUCTION FLATBED TRAILERS. 2 Wood Nailers,
Spread Axle, Tooboxes, Dunage Rac, Extra Lights,
12 Winches, 7800 LBS, \$57,500.



2024 EXTREME 48" X 102" STEP DECK ALL
ALUMINUM CONSTRUCTION FLATBED
TRAILER. 10' Upper Deck, 38' Lower Deck, Front
Axle Slide, 12 Winches, 8700 LBS, \$67,800.



3 IN STOCK

NEW EAGER BEAVER TRAILERS.
20-TON, 21' Deck, 6' Beaver Tail,
Call For Details.



NEW
CHALLENGER
26' STEEL DUMP
TRAILER. High
Lift Gate, Single
Point Suspension,
Electric Tarp,
11x24.5 Tires On
Aluminum Wheels,
Call For Price.



2019 MAC
ALUMINUM
FRAME
TRAILER. Air
Ride, Set Up
For 28' Body,
8 Aluminum
Wheels, Good
Condition,
\$18,000.



2013 KRUIZ 34" x
7' Side Steel Scrap
/ Demo Trailer:
70,000lb. Center
Point Suspension,
Electric Tarp.
Very good
condition \$36,000

CALL US: AT 508-336-6215 • HOURS: 7:30 - 5:30

WWW.TRUCKANDEQUIPMENTPOST.COM

CANDIA TRAILER

www.CandiaTrailer.com
& LANDSCAPE EQUIPMENT CO
All Prices Cash & Carry! Installation Available!

SAVE TIME & FUEL • WE SHIP!

1-866-761-0196
NH 603-483-2541 • Fax 603-483-2842

35 High St, Candia 4 Coners, Candia NH
10 Minutes East of Manchester, NH • 1 hour From Boston

**2023
SPECIALS**



DUMP TRAILERS. 12', 14', 16 Ft.
Twin Piston, Powder Coat, Ramps,
Battery, **Ready To Go**



7 TON EQUIPMENT TRAILER .
20' Power Tilt, Tandem Axle,
USA Made



**ALUMINUM
LANDSCAPE TRAILERS**



LANDSCAPER TRAILERS.
Duel Axle & Single Axle,
Ready To Go



**HOMESTEAD Enclosed
Trailers.**
Stocking 8 Ft – 24 Ft



**ALUMINUM CAR HAULER
TRAILER.** 10,000 GVW,
American Made

- ALUMINUM TRUCK BODIES -



**DURA MAG ALUMINUM FLATBED
BODIES.** Industry's Highest Quality,
Call With Your Specs.



**DURA MAG ALUMINUM DUMP
BODIES** Complete Sub-Frame,
Power Pac, LED Lights.



**CUSTOM ALUMINUM
FLATBED BODIES**



ENCLOSED UTILITY



**ALUMINUM RACK BODY
POWER RAIL GATE**



ALUMINUM SERVICE BODY

CANDIA TRAILER

www.CandiaTrailer.com
& LANDSCAPE EQUIPMENT CO
All Prices Cash & Carry! Installation Available!

SAVE TIME & FUEL • WE SHIP!

1-866-761-0196
NH 603-483-2541 • Fax 603-483-2842

35 High St, Candia 4 Corners, Candia NH
10 Minutes East of Manchester, NH • 1 hour From Boston

**ALL THE RIGHT
FIXINGS FOR
YOU**



IN STOCK GALION DUMP BODIES. 8 Ft Thru 16 Ft. Call With Your Specs Today



8' EZ Slide In Dump Body. With Head Board, Tarp & Hoist.



7' X 12' Mesh tarp & Hardware Kit **\$269**



HARSH HOIST

2.5 to 45 Ton, Single or Double Piston. Convert a Flatbed Body to a Dumping Body.
HOIST & POWER PACK

USA Made



BUTCHER Dump Power Pac with control Gravity Down **\$545**

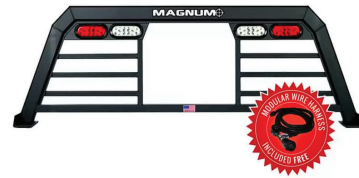

HEADACHE RACKS – Aluminum, USA Made, Available w/ Window Cut Out Or Without, Hi & Low Profiles, LED Light Options, Sport Series And Pro Series

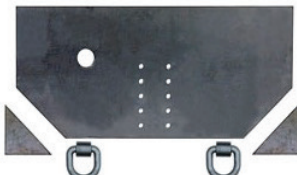

Pintle Plate 3/4 Inch
\$329



15 Ton Pintle Hook **\$59** –
WE SHIP



Retractable Step
One Step **\$119**
Two Step **\$129**
Three Step **\$139**

I-PACK TOOL BOX

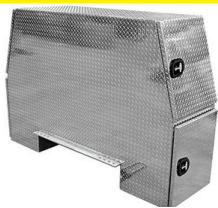

Diamond, Aluminum, Or Black



TAKE OFF BEDS.
Ford – GM – Dodge
Call With Your Specs



Shuttle Door
\$199



TRANSFER TANK & PUMP. Made In USA, 12 Ft Hose, Nozzle Gun, 15 gpm, In Stock – We Ship



UNDERBODY TOOL BOXES

Powder Coat Diamond Aluminum Door



Diamond Aluminum Door



CAREY AUTO INC TRUCK EQUIPMENT SALES



37 County Road
Route 106
Plympton MA 02367
PH: 781-582-1378
FAX: 781-585-4438



NEW ROLL OFF UNITS IN STOCK! READY TO BE INSTALLED ON YOUR CHASSIS.



2014 F550 W/NEW 11' SWITCH-N-GO: 2WD, DIESEL, 54K MILES. \$69,500.



LANAU DUMP BODIES
IN STOCK READY TO GO.
CALL FOR APPOINTMENT.

STEEL ALSO AVAILABLE



12' ALUMINUM LANDSCAPER IN STOCK.
OTHER SIZES AVAILABLE. CALL FOR DETAILS.

SWITCH-N-GO SYSTEMS & CONTAINERS IN STOCK.



DOWNEASTER DUMP BODIES IN STOCK NOW!
Includes Cab Shield and Hoist. Call for Pricing Today.



READY TO GO COMPLETE TRUCK PACKAGES.
LOTS OF OPTIONS AVAILABLE
New & Used Trucks Ready To Go!

SALES,
SERVICE,
PARTS

CALL TOLL FREE: 781-582-1378
WWW.CAREYTRUCKEQUIPMENT.COM

CUSTOM METAL
FABRICATION
AVAILABLE

ALTA EQUIPMENT COMPANY

800-Go-2-ALTA
800-462-2582



2020 JCB TM320 **\$142,500**
#150321: 422 hrs, cab, heat, A/C, high-flow, loaded, bucket included



2021 JCB 427 **\$176,400**
#177206: 75 hrs, heat, A/C, Q/C, 3-yard bkt



2021 JCB 3CX-15 **\$126,500**
#172474: 199 hours, Cab w/heat & A/C, hydraulic couplers front & rear, extending dipper



2020-2021 JCB 270 **\$61,156**
#172610: 166 hours, heat, A/C, high flow, loaded, bucket included, six (6) models starting at \$61,156



2022 JCB 407B **\$73,000**
#151062: 319 hrs, heat & A/C, quick coupler, high-speed, bucket included, five (5) models starting at \$73,000



2021 JCB 506-23 **\$134,800**
#172410: 236 hours, cab A/C, aux hyd, 48" forks, 74hp



2022 TORO TX2000 **\$58,900**
#266973: 83 hours, Non-Telescoping with platform



2022 ASV RT40 **\$55,900**
#252275: 7 hours, cab with heat, manual coupler, reverse camera, 48" Bucket



2021 Vibroscreen SCM-115T **\$175,000**
#176200: trommel screener, air brakes, 1/2" screen, pintle hitch, no DPF, no DEF fluid, T4 engine

6 Jonspin Road
Wilmington, MA
978-658-5900

114 Hall St
Concord, NH
603-325-4721

23 Foss Road
Lewiston, ME
207-784-1501

3 Chalet Road
Middleboro, MA
774-766-6062

1897 Berlin Turnpike
Berlin, CT
959-900-9550



2016 PETERBILT 389. Glider 550 CAT. No Def Fluid, 18 Speed, New Tires, 20,000 front, 20,000 steer, 46,000 rears, Chalmers suspension, 17' Lanau, 190,605 miles, Owner Retiring. Asking **\$210,000.** 203-464-0121



2000 NORDBERG SCREENER #ST170. Excellent Condition, Recent Belt, Tail-Pulley, And Starter, 3" Punch Plates And 3/4" Bottom Screens, **\$72,500.** RI, 401-232-4343



2022 FORD F-350 XL.
DRW 4X4 Service Truck, 7.3 Gas Engine, 10 Sp Auto, 14K GVW, 5500 Miles, 9' Steel Reading Body W/ Line-X Bed Liner Throughout, Latch-Matic Remote Locking Sys., Magnum Headache Rack W/ Strobe Lights, Strobe Lights Front Grill & Rear Of Body, 9' SS Fisher HDX P/A Plow, W/ Transferable Ext. Warranty, **\$82,500.**
781-413-4735



INTERNATIONAL 350 PAY HAULER.
4 Wheel Drive, V16 Detroit, Runs Well And Dumps, **\$20,000.** Please Contact Tony 508-579-4763 Or Nicole
By Email websterdudleysand@gmail.com

Powerglide Air Test Kit

Complete Powerglide Pro Tree Transbrake \$279.95

TH400 Deep Cast Aluminum Pan

TH400 Billet Direct Drum Spring Retainer & Aluminum Modulator/Solenoid Hold Down

Powerglide Overhaul Kit

Powerglide Deep Oil Pan

Powerglide Reverse Spring Retainer Tool

Powerglide Bushing Driver Set

Do-it-yourself Powerglide Pro Tree Transbrake Kit \$164.95

1.80 Long Powerglide Gear Set

1-800-394-5889
179 Belvedere Road
Gilsum, NH 03448
WWW.TSR-RACING.COM

Powerglide Handbook written by Carl H. Munroe \$21.95

Powerglide Vent Tanks

TOP RATED PRODUCTS FOR YOU

**WASHED STONE
PROCESSED GRAVEL
SAND
TOP SOIL
RIP RAP
FILL**

RHODE ISLAND
— AGGREGATES —

**Please Call for pricing
401-447-2777**

RHODE ISLAND
— AGGREGATES —



JG Remillard Equipment Sales.

603-759-5918



1980 CAT 950. 3304, Balderson Coupler, Orbital Steering, EROPS With Heat, Working Daily. **\$35,000**



1980 CAT 225 EXCAVATOR. 3208, Runs Good, Strong U/C. **\$19,500**



1990 INTERNATIONAL 4900 CRANE TRUCK. DT466, 6 Speed, 14,000 Lb Telelect Crane With 33' Sheave Height, Runs And Works Good. **\$9,500**



1988 CAT D3C. 3204, Powershift, OROPS, Good Undercarriage. **\$22,500**



1991 MACK RD600 FLATBED. 350 4 Valve, Auto, 44K Rears, Runs Excellent. **\$14,500**



1987 INTERNATIONAL S2500 TANDEM TRACTOR. 350 Cummins, 13 Speed, 46K Rears on Hendrickson, Super Clean. **\$12,500**



1982 FORD L7000 FLATBED. 3208, 5+2 Speed, 22' Flatbed, 23,000 GVW, Clean Truck. **\$4,000**



2007 CAT 904B LOADER. Bucket and Forks, Runs Good, Working Daily. **\$28,000**



1970 MACK DM-400. Turbocharged Scania Diesel, 10 Speed, 8,000 Lb. PTO Driven Crane, Runs Excellent. **\$9,500**



1984 KENWORTH W-900. Tandem Axle Dump, 400 Cummins, 8LL, 46k Rears. Excellent Running Truck. **\$29,500**



BLAW KNOX PF-840 TRACKED PAVER. 4 Cylinder Kubota Diesel, Runs and Operates Well. **\$11,000**



BADGER TM40-G6 WOOD CHIPPER. 4 Cylinder Ford Industrial Gas Engine, Runs Well. **\$9,500**



1985 INTERNATIONAL S1900 SINGLE AXLE DUMP. DT466, 5+2 Speed, 10' Dump Body, 85K Miles, Runs Good. **\$8,500**



HYSTER C-350 RUBBER TIRED ROLLER. 3 Speed Hydrostatic Drive, 7.50 x 15 Tires, (2) Available, **\$8,500 Each**



2006 FELLING 25 TON TAG-A-LONG TRAILER. 8' 6" Wide, Air Brakes, 215/75R17.5 Tires. **\$6,500**



(7) FLAT TRAILERS 45' & 48' Spring And Air Ride, Many Different Options. **\$7,500 Each**



1990 GRADALL 534B EXTENDING BOOM FORKLIFT. Perkins Diesel, 9,000 lb Capacity, Runs and Works Good. **\$27,500**



1979 DORSEY FLAT TRAILER. 8' Wide, Tie Down Straps, Toolbox, Sliding Rear Axles, 22.5 Tires. **\$6,500**



2000 CUSTOM 12,000 LB TILT TRAILER. 13' Deck, 3' Tail, Super Clean. **\$3,500**

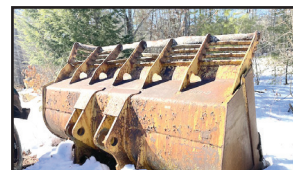

SPADE NOSE BUCKET. Fits Cat 988B / F, Good Condition **\$3,500**



1987 FORD F800 SINGLE AXLE DIGGER TRUCK. 7.8 Ford Diesel, 5+2 Speed, Air Brakes, Altec 20,000 Lb. Crane With Auger, Runs Good. **\$6,500**



1956 MACK H-63. Restoration Project. **\$3,500**



KNAPHEIDE 13' RACKBODY. With Hydraulic Lift Gate. Good Condition. **\$1,500**



JOHN DEERE 440 CRAWLER LOADER. 271 Detroit Power, Runs Good. **\$5,000**

Visit Us jgremillardequipmentsales.com

WWW.TRUCKANDEQUIPMENTPOST.COM

JP RIVARD 978-251-9953

Trailer Sales Inc

Locations in Ayer, MA and Devens, MA



1980'S HYSTER H300B FORKLIFT.
8' Forks, 31,500# Lifting Capacity. Runs And Drives, Need Some Tinkering But Usable
Now. \$22,900/BO

20 NEW ONE TRIP 40' HIGH CUBE CONTAINERS IN STOCK. Single And Double Doors. Beige And Red Available Now. **Used 40' High Cube Containers Available As Well, Please Inquire.**



10' X 8' X 8'6" ONE TRIP CONTAINER.
In Stock, Easy Open Doors, \$5,950 + Tax + Delivery. No Tax If Delivered out of state

50+ NEW ONE TRIP 20' CONTAINERS IN STOCK. Single & Double Doors, Beige Units. Used 20' Cargo Worthy Also Available, Call For Complete Updates.

Commercial Financing Available On All Containers



4 SIDE DOORS



2022 40' HIGH CUBE CONTAINER.
With End Doors And (4) 92"X96" Side Swing Doors,
IN STOCK.

\$13,500 + Delivery
No Tax If Delivered out of state

2022 20' OPEN SIDE CONTIANER.
with rear doors. ONE NEW,
One Trip Container Available
\$9,950 + Delivery
No Tax If Delivered out of state



VISIT - WWW.JPRIVARD.COM – Family Owned - 1995

RENTAL WITH OPERATOR

PORTABLE JAW CRUSHER AND IMPACT CRUSHER



DAY-WEEK-MONTHLY RATES
80' STACKER AND
EXCAVATOR AVAILABLE

NEW ENGLAND
CALL KEN
508-328-0028



KOBELCO LK 900 LOADER. Cummins Powered, New Batteries, 2 New Front Tires, Low Hrs, Runs Very Well, **\$23,500.** 508-245-2381

2012 JOHN DEERE 332D.

2500 Hrs,
 Pre-Emissions, 2 Spd,
 High Flow, Weight Kit,
 90% 14x17.5 Tires,
 BSG 360 Degree
 Hydraulic / Elec
 Grapple, Grouser Street
 Track 90%, 1 Yd Bucket,
\$37,500. Will
 Separate Attachments,
 860-817-0197



2019 KENWORTH W900B DAY CAB TRACTOR,
 345,826 Miles, 13,200 Fronts, 46,000 Rears, Paccar Motor,
 2 Line Wet-System. **\$125,000** Call Today! 781-417-3018

2017 DODGE 5500.
 6.4 Hemi, 700/300 Gallon
 Waste/Fresh Water Stainless
 Steel Portable Toilet Truck,
 110,000 Miles, **\$50,000.**
 North Kingstown, RI
 401-932-4115



T & TAYLOR & LLOYD, INC. T &

SEE OUR INVENTORY: WWW.TAYLORANDLLOYD.COM



NON CDL
2012 INTERNATIONAL 4300 26' BOX w/Liftgate. Non CDL,
 Allison Automatic, 195K Miles, Brand New Motor.



2004
INTERNATIONAL
7400 DUMP. Auto,
 Low Low Miles, 35K
 GVW, Slide-In Sander
 & Plow, Central
 Hydraulics, Coming
 In June.



2019 INTERNATIONAL 4300 26' BOX.
 Southern Truck! Allison Auto, 158K Miles. (file photo)



WHEEL
LOADER.
 Belongs To
 Our Service
 Manager, Oldie
 But Goodie,
 Call For
 Details.

1-617-429-3370 Call Jack Coakley • 8 Railroad Avenue Bedford, Ma

ALL MAKES

EQUIPMENT & PARTS

CONTACT

ROLAND CARTER 603-340-6776 • ANDOVER NH 03216

**EQUIPMENT SALES
EQUIPMENT PARTS
EQUIPMENT
ATTACHMENTS
FINANCING AVAILABLE**



Rebuilt & Good Used Engines.

New & Used
Buckets &
Attachments.New Undercarriage.
Free Undercarriage Inspection.Equipment
Hydraulic
Parts.Salvage
Equipment
Parts.

info@allmakesequipmentandparts.com • www.amepinc.com



2000 KUBOTA L3300 TRACTOR, 3-Point-Hitch,
Turf Tires, 40HP, Bucket, LOW HOURS, Ready To Work !
\$16,900 Call Today! 781-417-3018



**CUSTOM ALUMINUM
FLAT BED AND
SPECIALTY BODIES**

401-749-6403

BIG WHEEL**TRUCK SALES****HEAVY DUTY TOWING AND RECOVERY**

2015 & 2013 AUTOCAR YARD SPOTTER:
AUTOMATIC. RUNS WELL. \$35,000 EACH.



**1996 IH 4900 3,500 GALLON ALUMINUM
TANKER:** 6 SPEED, LIFT AXLE. RUNS
EXCELLENT. \$19,500.



MILITARY ROTATOR 6X6 WRECKER:
5 TON, MODEL M936A2. CUMMINS DIESEL,
AUTOMATIC. \$19,500.



1944 DUKW DUCK BOAT. ALL ORIGINAL
EQUIPMENT. WELL MAINTAINED. NO RUST. HARD
TO FIND. BEST ONE AROUND. \$125,000



1994 VOLVO WG 10' DUMP BODY W/11' HWY PLOW:
HEAVY GVW, 3306 CAT DIESEL, NO ELECTRONICS. VERY,
VERY GOOD CONDITION. CALL.



2006 VOLVO TWIN SCREW TRACTOR:
VOLVO V12, 10 SPEED TRANSMISSION.
RUNS GREAT. \$14,500.

In Stock:
10' - 11' Highway
Plows.
Some Power Angle
w/Frames.

42 Quanapoag Road, East Freetown, MA
508-763-5927 • FAX 508-763-2369

www.BIGWHEELTRUCKSALES.COM

WE SELL HEAVY DUTY SNOW PLOW EQUIPMENT • WE EXPORT WORLD WIDE • HEAVY DUTY TOWING SPECIALIST

Highway
SS Sanders:
Used in Great
Shape.



508-917-6178



2022 FORD F350 CREW CAB 4X4:
V8, Auto, Power Group, With
Fisher Stainless Steel XV2 V-Plow,
stk#FM4650



2022 F350 4X4 KNAPHEIDE SERVICE BODY:
6.2L GAS, POWER GROUP, STK# FM4003,
12 IN STOCK- RED, WHITE, BLUE.



NEW 2023 TRANSIT E450 CUTAWAY
4X2:7.3 V-8, W/ LIFT GATE, 14,500
GVW, ROWER GROUP. Stk.# FM4994



2023 FORD TRANSIT REFRIGERATED
VAN. AUTO, THERMO-KING REEFER,
STK#FM4547



2023 FORD E-450 SD UTILMASTER PANEL
VAN. 7.3L 8 Cyl. 6 Spd, Power Group, AC,
Back-Up Camera, Walk-Thru, Fold-Up Alum.
Shelving, stk#FM2834 \$72,990



NEW TRANSIT T350 EXT. LENGTH VAN: Hi
Roof, 3.5L V6, Power Group, Back Up Camera,
A/C, Barn Doors, 22 In Stock, AWD & RWD



2023 F650 DONOVAN 5-6 YARD DUMP
BODY: 1 Coal Chute



2022 TRANSIT E-350 4X2 DURACELL
10' CUTAWAY VAN: Gas, Full Power,
stk#FM3274



2023 TRANSIT T350 HIGH ROOF
4X4 REFER BODY: 3.5L GAS, POWER
GROUP. STK.#FM4965



2023 F450 4X2 16' BAY BRIDGE CUTAWAY:
7.3 V8 GAS, BACK UP CAMERA, POWER
GROUP. STK.#FM4639



2022 FORD F250 SD XL 4X4: Fisher SS XV2
V-Plow, 6.2L, 8 Cyl, Auto, Power Group,
stk#FM4002 (White, Black & Blue In Stock)



2024 F650 4X2 12' STEEL FLAT BED:
7.3L GAS, AUTO., BACK UP CAMERS,
POWER GROUP. STK.3FM4947



**1200 WORCESTER ROAD
(Rt.9 East)
FRAMINGHAM, MA 01701**



www.mcgovernfordofframingham.com



AREA HYDRAULICS

810 Quaker Hwy. Uxbridge, MA

508-278-6670

FISHER

Cylinder Resealing

We Make Hose Assemblies

After Hours Service Available!

WHELEN®

Buyers
PRODUCTS COMPANY

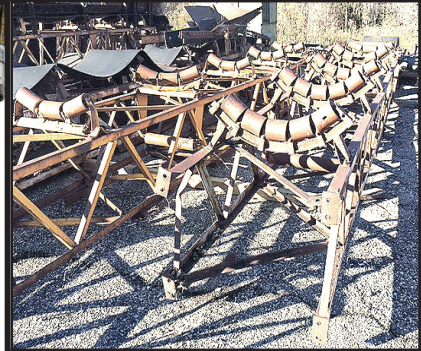

MISCELLANEOUS 24 INCH AGGREGATE CONVEYORS.

3 Phase Electric Motors,
\$2,500 To \$3,500.

Gales Ferry, CT 860-460-0767
or chm@terrafirmas.com, Chris



UNIT EXCAVATOR. 10,000 Pounds, NPK Hydraulic Hammer, Runs And Operates Well, Heavy Duty Setup, Can Really Break Rocks, Long Reach, Needs Paint, Asking **\$19,000.** 203-666-1411



Tight Link Fence Co.

Residential ~ Commercial ~ Industrial

Mark Dillon
774-365-0222

**TOREKU TRACTOR
& EQUIPMENT INC.**



4 Littleton Rd, Rt2A & 110, Ayer, MA • 978-772-6619



**2023 CROSS
COUNTRY
INDUSTRIES
LANDSCAPE
TRAILER.** 5060
GVW, Model 616TL5.
4 Wheel Brakes,
Galvanized Ramp,
New Unit **\$5,450.**
**Other Models In
Stock Call**



**2021 KOBOTA
L4060 HSTC-
LE TRACTOR.**
4WD, Factory
Cab, 84 Hours,
40 Hp, R4 Tires,
Front & Rear Work
Lights, mWiper,
Mirrors, Frt 3rd
Function Valve,
\$44,900.



**2005 KOBOTA
BX1500D
TRACTOR/
LOADER.**
415 Hours,
LA181 Front
Loader, Turf
Tires,
\$9,200.



**2020 KOBOTA
LX2610 HSDC
TRACTOR/
LOADER.**
4WD, Factory
Cab, 47 Hours,
R14 Tires,
\$28,500.

VISIT US AT WWW.TOREKU.COM

R & R INDUSTRIES**We Buy All
Scrap Metals****www.RRTrucksAndEquipment.com • Bruce@RandRind.com****195 Rocus Street, Springfield MA 01104****413-733-2118****TOP \$ PAID FOR ALL METALS**

*** ALL FERROUS & NON FERROUS METALS***
COPPER/BRASS/ALUMINUM/STAINLESS/IRON
& STEEL* MACHINERY* HEAVY EQUIPMENT*
CARS/TRUCKS*



SKY JACK SJ 92-50 SCISSOR LIFT.
 Kubota Diesel, Runs Great, New Tires,
 Extendable Platform, 4 Outriggers



2005 HAULOTTE H76J ROUGH TERRAIN BOOM
 LIFT. 76' Reach, 500 lb Basket Capacity, 4WD, New
 Heavy Duty Tires, Hatz Diesel, Runs Great, \$9,500/BO

**ZERO RUST**

2010 TOYOTA TACOMA. 2WD, 4 Cyl, Auto, This Is My
 Own Truck, Body Is In Excellent Condition, Contractors Cap.
 Runs & Drives Great, Only \$5,500/BO



STORAGE BODY/INSTANT GARAGE 15' x 8',
 Roll Up Door, Excellent Condition, \$1,500, Others
 To Choose Starting @ \$900 File Photo



1939 MACK EQ MODEL. Original 6 Cyl Gas
 Motor, 5 Speed, Excellent Restorable Condition,
 Only \$5,600, Call For More Info



SWEEPSTER SELF CONTAINED TOW BEHIND SWEEPER.
 Side Broom, Hyd Dump, No Motor, But Otherwise In Very Good Cond,
 Includes A Good Replacement Motor At No Charge, Only \$2,850/BP

MACK PARTS
 Parting out 88 Mack R600,
 Excellent Motor, 10 Speed
 Trans, 44K Rears w/ Tag Axle,
 Barco Log Loader, Bunks, Cab
 Parts, Call With Your List



1995 ISUZU NPR. 4 Cyl Turbo Diesel, Only
 224K Original Miles, Auto, Heat & AC, Runs
 And Drives Great, Only \$5,795



VIBRATORY SCREENING UNIT. Very Good
 Condition, Can Be Set Up As A Hanging Unit Or
 Free Standing On Legs, Call For More Details, Only
 \$3,895/BO



3 CAR CARRIER BODY. Excellent Condition, Includes
 Everything: Tow Bar, All Hydraulics, Controls, Mounting
 Hardware etc, No Leaks, All You Need Is A Truck, \$6,500



CLARK C500. 8000 LB Capacity, Propane, 6 Cyl,
 Triple Mast, Forks, Extra Hydraulic Valve, Reduced
 For Quick Sale, Only \$4,000



LAY-MOR ASPHALT PAVER MODEL 74412.
 2 Cyl Duetz Diesel, Runs Well, Only \$5,000.
 Also Available Separate Curb/ Berm Machine



JERR DAN 21' STEEL RAMP TRUCK BODY.
 Wheel Lift, Includes All Controls, Hardware, etc., Very
 Good Condition, Truck Not Included, Only \$3,850



1968 AUTOCAR WRECKER. Twin Booms, Big
 Winch, 250 Cummins, 10 Speed, No Rust, Always
 Garaged, Runs & Drives Great \$18,000/BO



2010 FORD E250 SUPER DUTY CARGO
 VAN, Runs & Drives Well, Very Clean, CAT
 Was Stolen, Very Clean, No Rust \$6,795



1988 DODGE D100. 2WD, Auto, 6' Bed,
 Nice Patina, Very Solid Truck, Runs Great,
 Nice Grocery Getter, Only \$3,895

R & R INDUSTRIES

www.RRTrucksAndEquipment.com • Sales@RandRind.com

195 Rocus Street, Springfield MA 01104

We Buy All Scrap Metals

413-733-2118



Don't See Your Size? Call Bruce

We have rims for most trucks. Especially older ones.

Truck Tires
 295/75/225
 10:00 x 22.5
 11:00 x 22.5
 12:00 x 22.5
 9:00 x 20
 10:00 x 20
 8:25 x 20
 11x20

Loader Tires
 (4) 16.9 x 28
 (8) 20.5 x 25
 (4) 22 x 65 x 25
 (8) 14 x 24
 (4) 16 x 24
 (8) 17.5 x 25
 (4) 33.25 x 35



FORD L8000 FUEL TRUCK, Aluminum Fuel Body, Cummins, Single Compartment, 2800 Gallon.
\$7,500 Call Today! 781-417-3018



2022 PJ TRAILERS: 83"x14 Low Pro High Side Dump Trailer, **\$14,899**, Belchertown, MA 413-253-5456

2007 FREIGHTLINER BUCKET TRUCK.
 Small Bucket Truck 55 FT, Runs! Drives! Works! Hydraulic Leak, Diesel, Automatic, Air Brakes, Under CDL, **\$33,000.**
 Scott, 401-692-9896



1985 TEREX 60C.
 USA Built, Basically Restored, All New, Too Much To List, 23.5 Rubber, **\$20,000 OBO.**
 Located In Candia, NH 603-952-7219



2022 PJ TRAILERS: 83"x14 Low Pro High Side Dump Trailer, **\$14,899**, Belchertown, MA 413-253-5456

2007 FREIGHTLINER BUCKET TRUCK.
 Small Bucket Truck 55 FT, Runs! Drives! Works! Hydraulic Leak, Diesel, Automatic, Air Brakes, Under CDL, **\$33,000.**
 Scott, 401-692-9896



BEAM TRUCK & BODY INC.

RI Dealer #647

433 CUMBERLAND HILL ROAD, WOONSOCKET, RI 02895

401-767-2639

NEW - USED & RECONDITIONED DISPOSAL EQUIPMENT







2010 INTERNATIONAL 7400:
 42,000 MILES W/ HEIL 22 YD. AUTOMATED PACKER. **\$60,000** WILL SPLIT.

IN STOCK READY TO INSTALL NEW EQUIPMENT

- * PHT22L AMERICAN PALFINGER
- * T29ST AMERICAN PALFINGER
- * T40S AMERICAN PALFINGER
- * STELLAR FLEX 36



2004 KENWORTH T300:
 396,914 MILES, AMERICAN 75,000# ROLL-OFF, CAT C12 W/ FULLER 8LL, 60,000# GVW CALL FOR MORE DETAILS!



2004 KENWORTH T300:
 396,914 MILES, AMERICAN 75,000# ROLL-OFF, CAT C12 W/ FULLER 8LL, 60,000# GVW CALL FOR MORE DETAILS!

1998 INTERNATIONAL 4900,
 250HP., DT466, STAND. TRANS., FRONT MOUNTED PUMP, 2015 AMPLIROLL 20K HOIST MOUNTED. PINTLE HITCH, FRESH PAINT ON CAB & HOIST, ROLL-RITE COVERING SYSTEM, HANDLES 12-14' CONTAINERS. HOOK HEIGHT IS 54", CANNOT BE MADE ADJUSTABLE. 65,472 MILES. **\$27,000**



2004 KENWORTH T300:
 396,914 MILES, AMERICAN 75,000# ROLL-OFF, CAT C12 W/ FULLER 8LL, 60,000# GVW CALL FOR MORE DETAILS!

WWW.BEAMTRUCK.NET

www.bhtrailersandplows.com

6 Center Parkway
Plainfield, CT
06374
860-949-7863

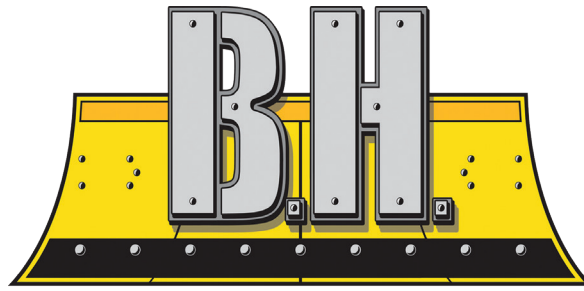

TRAILERS AND PLOWS

2207 Hartford Ave.
Johnston, RI
02919
401-214-3735



**2023 N&N
7 X 14
with Ramp
4 D-Rings
Tarp Kit
Spare Tire
Hydraulic Jack
14,000Lb.
GVWR
\$15,495**



CROWNLIN Truck Beds
Single Wheel, Short & Long
Beds, With Install Kit,
Starting at \$2,995



CM SK Skirted Flat Bed
Gooseneck and Receiver Hitch
Built In, Starting at \$6,995



DURAMAG Flat Beds
with 10 Inch Apron
Starting at \$4,295



CM RD Beds
Over 100 Beds In Stock!
Starting at \$3,995



2022 DIAMOND C FMAX210SS
30Ft. 25+5 with Max Ramps
Work Lights, Single Wheel
25,000Lb. GVWR, \$23,995



2022 LOAD TRAIL Roll Off
Gooseneck with 2 Cans
14,000Lb. GVWR, \$26,995



2022 BIG TEX 140A
102 x 20Ft.
17+3 w/Standup Ramps
14,000Lb. GVWR, \$9,595



2022 LOAD TRAIL TH20
20Ft. Split Tilt
16+4
20,000Lb. GVWR, \$15,995





METROPOLITAN TRUCK CENTER INC.

1074 Turnpike St. Stoughton, MA 02072

www.metropolitantruck.com

**MAKE YOUR
APPOINTMENT TODAY!**

866-514-1214

EVERYTHING YOU NEED FOR A TRUCK BODY!!!

**GREAT
SELECTION
OF
BODIES IN
STOCK!**



CUSTOMIZED ALUMINUM BODIES TO FIT YOUR EVERY NEED



NORSTAR SC SERVICE BODY

**ALL YOUR LIFT GATE NEEDS- THIEMAN
GATES, TOMMY GATES, ANTHONY
GATES, MAXON GATES**

DURAMAG S-SERVICE BODY



AIR-FLO DUMP BODIES

E-Z DUMP

RUGBY PLATFORM BODY

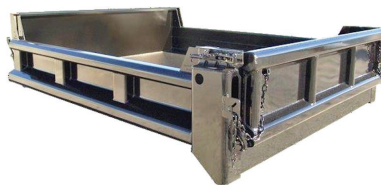

**GALION STAINLESS STEEL
DUMP BODIES**

GALION STEEL DUMP BODY

**SWAP HOGG SMOOTH SIDE
CONTAINERS**



EQUIPMENT BODY REPAIR & PAINTING

- Welding
- Sand Blasting
- Exterior Painting
- Expert Fiberglass Repair
- Metal Fabrication
- Rust Proofing & Frame Painting
- Body Repair
- Family Owned 38 Years

USA Auto Body & Heavy Equipment
 8 Gordan Rd Unit 3 Bow NH
603-223-1757

**2015 PETERBILT 337 DUMP TRUCK.**

176K Miles, 5 Speed Automatic, A/C, Tilt, Cruise, Air Seat, Bluetooth Stereo, New Front Tires, Aluminum Rims, 20 Yd Body With Barn Doors, Runs And Drives Perfect, Needs Nothing, **\$85,000.** Warwick RI 401-741-2438

FOR SALE

**Successful
Turnkey
Business**

**In Rural
New Hampshire**

*Serving The
Truck Body &
Equipment
Industries for
45 Years*

**Land, Buildings,
And Inventory**

603-361-5274



2020 KENWORTH T880 SLEEPER TRACTOR,
 301,000 Miles, Cummins Motor, 600HP, 46,000 Rears, 8 Bag Air-Ride, 260" Wheel Base, 18 Speed, Warranties Still VALID, 2 Line Wet-System. **\$129,900** Call Today! 781-417-3018



2020 MAHINDRA 5555: 4x4 Tractor
 W/ Loader & 11' Backhoe, **\$39,900,**
 Belchertown, MA 413-253-5456

CT • RI • MA • NY

**CALL IAN OR JIM
800-229-9421**



**100 YARD
STEEL DUMP TRAILERS**

**WE WILL SAVE YOU MONEY ...
AND PUT A SMILE ON YOUR FACE!**

**STUMP & BRUSH
TRANSPORTATION & DISPOSAL**

\$1800/LOAD

**DEMOLITION DEBRIS
TRANSPORTATION & DISPOSAL**

\$2500/LOAD

**SAME DAY DISPATCH
TOP \$\$ PAID FOR YOUR
SCRAP STEEL, COPPER, & ALUMINUM!!!**

PEPIN

CRANE SALES

CALL JULIEN : (860) 628-1771
Email: julienpepin71@gmail.com



2006 GROVE 900E. 90 Ton, 142 Ft Main Boom, 56 Ft Htdraulic Jib, 15,888 Hours, 62,257 Miles, Third Party Certification, Two 16 Ft Inserts Available. **\$215,000**



2013 ALTEC AC 38-127S. 38 Ton, 127' Boom, 31-55' Jib, Basket, Cordless Remote Control Available, Sits On 2013 Peterbilt Tri-Axle, Cummins 380 Hp, 10 Speed, Jake Brake, 23,384 Miles, 5383 Hours, Very Good Tires, No Rust, Go To Work Condition, **\$175,000**



1997 CLASSIC WESTERN STAR CAB & NOSE. Complete, Originally Powered By 425 CAT B, Clean & In Excellent Shape, **\$5500.** Call & Leave Message, 781-775-8456, Charlie, No Texts Or Emails Please

NORDBERG CV 40D POR-

TABLE SCREENING PLANT. A Rare Find! Orig Owner, 1500 Hrs, Deere Diesel, New ¾ In Slotted Topsoil Screens, Best Model Ever Built By Read/Nordberg, Work Ready, **\$40,000.** Danbury, CT 860-836-7796



2002 TEREX TA27. 75% Rubber. On Job, Used Daily, Engine Rebuilt 1200 Hours Ago, Has New Front Tires, **\$49,900.** Located In Concord, NH. If Interested Call Adam, 603-765-9140



2006 FREIGHTLINER TRI-AXLE DAY CAB, Detroit Motor, 13 Speed Transmission, Brakes Are Good, Rubber Is Good, Approx. 550K Miles, Drop Axle 12K, Rear Axle 40K, Front Axle 12K. **\$29,900** Call Today! 781-417-3018

EQUIP

SALES AND LEASING CORP.

WE BUY • WE SELL • WE RENT

WWW.EQUIP-SALES.COM

(203) 752-0213



2020 ROCKSTER R1100
CLOSED CIRCUIT
IMPACTOR, VOLVO,
AUTO GREASE SYSTEM
& MAGNET. 4,130 HRS.
\$275,000
STK# CR-24

SPRING SALE - MUST GO!



2022 ROCKSTER RTT720
TROMMEL SCREENER, JCB RIER 4. 435 HRS.
STK# SCR-46



2022 ANACONDA DF410
TRACK SCREENER EQUIPPED WITH 10'X4' SCREEN
BOX. RENT OR BUY! 550 HRS. **STK# SCR-45**



2023 ANACONDA DF514
2 DECK SCREENER. RENT OR BUY! CALL
TODAY FOR DETAILS. 75 HRS. **STK# SCR-47**



1977 ATHEY AB6904H
1 OWNER, MUNICIPAL OWNED. FORD
DIESEL, HYDROSTATIC. FULL CAB W/
HEAT. 7,500 HRS. RUNS GREAT! **STK# G-10**



2008 CATERPILLAR M322D
1 OWNER, FLEET MAINTAINED.
EXCELLENT CONDITION, RUNS DAILY.
12,850 HRS. **STK# EX-45**



1998 INGERSOLL RAND DD24
3 TON ROLLER. 1 OWNER. NEEDS TLC.
5,370 HRS. \$8,000. **STK# R-28**



2021 ROCKSTER RST18
60' TRACK STACKER, CAT DIESEL,
SCALE. 865 HRS. **STK# STKR-12**

NICK SCARVALAS
Commercial Sales
857-247-9023 or 617-249-5603



**COMMERCIAL
VEHICLE CENTER**

ALL TRUCKS ON SALE NOW



2024 E450 16 Ft ROCKPORT SERVICE VAN. 7.3L V8 Gas, Cruise, PW, PL, 4 Bar Ladder Rack, Ladder to Roof, F208464 **Sale Price \$73,990**



2023 F550 ROLL OFF CONTAINER. 7.3L V8 Gas, Payload Plus, Remote Start, Dual Battery, 4WD, F208659 **Sale Price \$91,990**



2022 F550 14' FLATBED BODY. 7.3L V8 Gas, Payload Plus, Power Equipment, Tool Box, 2WD, F207891 **Sale Price \$69,990**



2024 E450 12 Ft ROCKPORT SERVICE VAN. DRW, 7.3L V8 Gas, Cruise, PW, PL, 3 Bar Ladder Rack, Ladder to Roof, F208527 **Sale Price \$70,990**



2022 F550 16' WORKPORT UTILITY w/ ATTIC. Diesel, Cruise, PW, PL, 4 Bar Ladder Rack, Ladder to Roof, F207901 **Sale Price \$92,990**



2024 F650 DUMP TRUCK. Gas V8 7.3 Engine, Automatic, 10' Body, Load Cover, Pintle Plate & Hook, F208257, **Sale Price \$108,995**

250 COMMERCIAL TRUCKS IN STOCK



2024 E350 12 Ft ROCKPORT SERVICE VAN. SRW, 7.3L V8 Gas, Cruise, PW, PL, 3 Bar Ladder Rack, Ladder to Roof, F208526 **Sale Price \$66,990**



2023 F550 4X4 DUMP. 7.3 V8 Gas, Payload Upgrade, Remote Start, Dual Battery, Running Boards, F208389 **Sale Price \$77,990**



2024 E450 16' FREIGHT VAN. Roll Up Rear Door, Pull Out Ramp, Two Rows E-Track, 7.3 L Gas, Cruise, F208465 **Sale Price \$64,990**



2023 T350 HD SERVICE VAN. V6 Gas, Cruise, PW, PL, 3 Bar Ladder Rack, Ladder to Roof, F208358 **Sale Price \$79,990**



2023 F350 4X4 DUMP. Diesel, Auto, 9 Ft 2-3 Yd Body, Remote Start, 120V Outlet, Limited Slip, F208707 **Sale Price \$82,990**



2023 F550 ALUMINUM SERVICE BODY. Remote Start, 4X4, 7.3L Gas, Dual battery, Payload Upgrade, Limited Slip, F208369 **Sale Price \$74,990**

QUIRK FORD
540 Southern Artery (Rt 3A) Quincy, MA
www.quirkfords.com • 617-249-5660

**Business
Financing with
NO Co-signer
Required**

Prices include all available rebates. Rebates include Customer Cash, FMCC Bonus Cash, and Commercial Uplift Bonus Cash. Customer must qualify for rebates. Call for specific details. Prices are subject to change. * In Lieu Of Rebates

OWNER RETIRING EVERYTHING MUST GO 860-916-1237



FORD CL-40 SKID
STEER. Runs Well,
Newer Tires, **Asking
\$4,500**



TERA TRAC DOZER
With PTO **Asking
\$4,000**



GIANT VAC LEAF
VAC. 7HP
Asking \$500



STARCRAFT 16' Boat
With Trailer
Asking \$1,000



(6) BRIDGESTONE
265/75R/22.5 TRUCK
TIRES **Asking \$500**



FERGUSON 16"
PLOW & HARROW
**Asking \$700 For
Both**



20' ALUMINUM BOAT
With Trailer & Trolling
Motor **Asking \$1,000**



12' STEEL FLAT BED
BODY. Rock Solid,
Asking \$1,000



1931 CLETRAC
MANY OTHERS TO
CHOOSE



MASSY FERGUSON
500 LOADER. Good
Tires, Needs Motor,
Make Offer



BUCYRUS ERIE
Pounder Well Drill
Call Myron



JERR DANN 18'
ROLL BACK BODY.
Complete, Good
Shape, Call Myron

**Building For Sale Route 32 Franklin, CT With 7 Bays, 2 Truck
Lifts, 3 Phase Electric 480, Single Phase Electric 220, **\$260,000****





(774) 226-1300
ckiley@united-rotary.com



Your Broom Source for all sweepers and attachments. Also available are Blade Edges and Spreader Chains



2005 STERLING LT8500. Caterpillar C-7 250 HP Engine, 130K Miles, Runs & Drives, Air Brakes, Spring Suspension. Single Frame, Dump Body Dimensions 10 Ft X 89 In X 35 In, **\$11,000 OBO.** Call Mike 401-641-9000



2012 FREIGHTLINER. Etnyre Distributor, ISB Cummins, 10-Speed, 6 New Tires, 14' Spray Bar, Like New Inside And Out, 413-575-7110



2014 KUBOTA M8560: 4x4 Cab Tractor W/Loader, Only 238 Hours, **\$58,900,** Belchertown, MA 413-253-5456



2016 CROSS COUNTRY MODEL 4T-18 TRAILER. Approximately 82" W By About 18' L, 9996 GVWR, Light Wt 2120, Electric Brakes, Ramps, Everything Works, Used Very Little, Excellent Condition, Asking **\$4950.** Located In Connecticut, Call John 860-391-2701



2013 FREIGHTLINER CASCADIA 113. 420K Miles, 12 Liter Cummins, ISX Motor, 400 HP, Air Ride, Twin 100 Gallon Tanks, 10-Speed Eaton Trans, Power Windows/Locks, **\$18,900.** 603-437-6544



214 Rockingham Rd Londonderry, NH

603-968-5354

www.marksnh.com



2016 FORD T150 CARGO VAN. Ladder Racks, Bin Package, 3.7L Gas, Auto, AC, PW, PL, 100,000 Miles, #MT8596 **CALL**



2016 CHEVROLET 1500. 91,831 Miles, 4X4, 5.5L Gas Engine, Auto, AC, Bed Liner, Go To Work, #MT8556. **\$19,995**



2018 NISSAN NV200 CARGO VAN. 2.0L Gas, Auto, AC, 105,230 Miles, #MT8468 **\$16,999**



2015 NISSAN FRONTIER. Crew Cab, 4WD, 4.0L Gas, 102,901 Miles, #MT8565 **ON SALE**



2013 CHEVROLET 2500. 123,514 Miles, 4.8LL Gas Engine, Auto, AC, Ladder Racks, #MT8499. **\$17,995**



2017 CHEVROLET CITY CARGO VAN. 2.0L Engine, Auto, 120,279 Miles, #MT8507 **\$16,995**



2019 FORD TRANSIT CONNECT VAN. Bin Package, 2.0L, Auto, 81,559 Miles, Two Bar Ladder Rack, MT#8529 **\$16,995**



2018 RAM PRO-MASTER VAN. Bin Package, 2.4L, Auto, 101,670 Miles, MT#8530 **\$17,995**



60 GALLON FUEL TANK, With 12 Volt Pump,
\$650. 860-617-4569



**2015 CADILLAC ESCALADE
ESV.** 6.2L V8, Auto, Leather, Quad
Captain's Chairs, Sunroof, Nav, Rear
R/Entertainment, Heads Up, Pwr
Folding 3rd Seat, 22" Wheels,
Michelins, Remote Start W/Security,
Tech.Pkg, Home Link, Motion Sensor,
Lane Departure, Parking Assist, XM,
CD, Touch Screen Dash, 82K,
Garaged, Spotless, **\$47,500.**,
Westport, MA 508-636-5050



1960 DYNAHOE MODEL A. Rebuilt Gas Motor, Runs
And Digs, **\$5000.** 603-899-2000

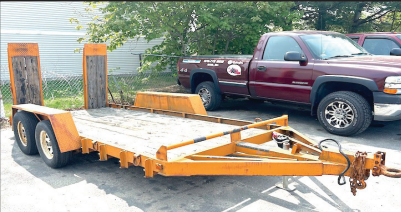

12 FT EQUIPMENT TRAILER. 7,000 GVW, **\$1,500.**
978-772-6619



FORD 545D—Power Shuttle, 3 PT, **\$16,900**
860-928-5748



**AS NEW WESTERN 500 GALLON MOBILE FUEL
TRAILER.** Self-Contained W/ Solar Recharge, Fuel Pump, Meter,
25' Hose, All Approved Safety Equipment W/ Fire Extinguisher,
Placards, All On Galvanized Tandem Trailer W/ Elec Brakes,
New **\$17,000**, Buy For **\$12,500.** 603-899-2000

SAM'S Tree Service
"We handle the jobs, the Big Guys turn down!"
• Licensed Arborist #913
• Insured
• Competitive Pricing
• Free Estimates
sammal@cox.net
401-269-1133
• Brush Chipping • Tree Removal
• Tree Pruning
• Residential Land Clearing



2015 DOOSAN DX350 LC-5 EXCAVATOR.
Hydraulic Quick Coupler, 54" Bucket, 5600 Hrs,
\$139,000. 978-851-4759



Lorusso Heavy Equipment, LLC
160 Elm St Walpole, MA 02801
Tel. 508-660-7600



**2022 HYUNDAI HL970A WHEEL
LOADER.** Call for Pricing.



**2019 KUBOTA KX057-4 Mini
Excavator.** 365 Hours. **\$67,000.00**



**2022 Hyundai HX160ALD
Excavator with Steelwrist
Tiltrotator.** Call for Pricing.



2022 Hyundai HX85A.
Call for pricing.



**2022 MECALAC AX1000 1yd
Wheel Loader.** Call for Pricing.



**2022 MECALAC AX850 Mini
Wheel Loader - \$74,000.00**
Financing available



www.lhequip.com • Call Us for All of Your Rental Needs • www.fb.com/LHELLC



JOSEPH

EQUIPMENT COMPANY

300 GAY ST • MANCHESTER, NH 03103

SATURDAYS • WE ARE OPEN ALL DAY

PHONE: 603-641-8608

FAX: 603-666-3716



**293 NORTH - EXIT 2 -
LEFT ONTO BROWN AVE -
RIGHT ONTO WINSTON ST. - LEFT ONTO GAY ST.
300 GAY STREET ON THE RIGHT**



2012 55 TON FONTAINE. (2 Available To Choose From 2009 And 2012), Tri Axle With Pin On 4 Axle, 25 Foot Deck, Powerpack, Full Fenders, Air Ride, Texas Trailer— Rust Free, **Call For More Information.**



2014 MANAC TRI AXLE EXTENDABLE STEP DECK. Extends 53' To 69', Low Deck Height, 17.5 Rubber, Air Ride, Excellent Shape, One Owner, Original Paint. **Call For More Information.**



2004 STERLING ASPHALT TANKER TRUCK. Model: Cent II, CAT Power, Automatic, 3500 Gallon Tank, 46 Rears, 13 Front, 24.5 X 8.25 Rims, GVWR: 59,220. **Call For More Information.**



1996 SPECTECH TRI AXLE DUMP TRAILER. Alum Tub On Steel Frame, 24.5 Rubber, Air Lift Third, Tarp, Straight Trailer. **Call For More Information.**



2013 EMERY WINSLOW HYDRAULIC TRUCK SCALE. 70' X 11', 100 Ton AG, Concrete Deck, Roadweigh II Mts, W1136-75 CH Load Cells & 6' Pedestals, Model H84-10070-11CD-TA, Serial #J23303, Instruction Manual, Plans & Blue Prints Available. **Call For More Information**



1994 TRAIL EZE SLIDING AXLE. 35 Ton, Recent Sandblasted And Paint, New Tires, New Brakes, Steel Deck, Winch, Forklift Package, Working Daily. **Call For More Information.**



2007 LIDDELL 50 TON BEAM TRAILER. 4 Axle, Lift On Third, 4th Axle Flip, Detaches Both Ends, 28' Deck, NGB, Excellent Shape, One Owner. **Call For More Information.**



1987 AUTOCAR DK64. Tandem Dump With J & J Alum Rock Body, Dual Piston, Ledge Gate, Cummins Power, 8 Spd, 58K Rears, 24" Rubber, Spring Ride. **Call For More Information.**



2009 CATERPILLAR 924H WHEEL LOADER. Quick Disconnect, New Motor From CAT With Paperwork, Very Good Condition, **Call For More Information.**



CAT 3412 GENERATOR. 600 KW, Low Hours, Complete. **Call For More Information.**



2005 FONTAINE TH55 DSR. 26' Deck, Power Pack, 14.5" Loaded Deck Height, Air Ride, Tri Axle, Lift On 3rd, Set Up For 4th And Or Stinger, Strobe Lights, LEDS, Alum Wheels, 275/70R X 22.5, Boom Trough, One Owner, Southern Trailer. **Call For More Information.**



SKYJACK 50' MANLIFT. Diesel, Rough Terrain, Factory Certified Rebuilt, Low Hours, Excellent Shape. **Call For More Information.**

www.josephequipment.com

Trades Welcome • Financing Available

THIS AD IS COPYRIGHTED & OWNED BY TRUCK AND EQUIPMENT POST

JOSEPH

EQUIPMENT COMPANY

300 GAY ST • MANCHESTER, NH 03103

SATURDAYS • WE ARE OPEN ALL DAY

PHONE: 603-641-8608

FAX: 603-666-3716



293 NORTH - EXIT 2 -
LEFT ONTO BROWN AVE -
RIGHT ONTO WINSTON ST. - LEFT ONTO GAY ST.
300 GAY STREET ON THE RIGHT



2005 FONTAINE 55 TON. Long Gooseneck, 2 Pin Position, 25' Well, 275 Rubber, Tri Axle, Air Ride, Lift On 3rd, Set Up For 4th, (4th Axle Available If Needed) Alum Wheels, Very Recent Air Bag Replacement, 18" Loaded Deck Height, Very Good Condition, Was On The Road Working Daily, Trade In. **Call For More Information.**



2005 FONTAINE PAVER STYLE TRAILER. 55 Ton, 25' Deck, 5' Ramps, Covered Tri Axle Bogie, Air Ride, Non-Ground Bearing, Set Up For 4th, Cut Out In The Bogie And Deck For Excavator Boom, Sandblasted And Painted, New Air Bags, New Brakes, Seals, Bearing And Hubcaps, New 2" Decking, New Ramps. **Call For More Information.**



1997 CATERPILLAR 960F WHEEL LOADER. Sandblasted And Painted, New Decals, A/C, Scale, 23.5 X 25 Rubber, Bolt On Cutting Edge, Very Good Condition. **Call For More Information.**



CAT 120 MOTOR GRADER. 3306, 12 Foot Blade, Powershift, Direct Injection, Very Low Hours, Certified Rebuilt 1984. **Call For More Information.**



NEW MODEL - IN STOCK - 2023 FONTAINE MAGNITUDE 60HD-MX. Deck Extends From 30' To 51', 65 Ton When Closed, Built To Handle A 60 Ton Load With Ease, 30' Clear Deck Length Extends To 51', 22" Loaded Deck Height, 6" Ground Clearance, 7 Position Hydraulic Detachable Gooseneck, 7 Position Air Ride Tridem Bogie, 402 Jeep Ready, 36" And 83" Flip Box Ready, 60/90 Flip Axle Ready, EQ2 Spreader Bar Ready, Loaded. **Call For More Information.**



1998 FONTAINE, MODEL. 50 Ton, Detaches At Both Ends, 25' Flat Level Deck - 20" Loaded Deck Height, 25' Beam Deck Insert, 20" Loaded Deck Height, Non Ground Bearing, Air Ride, Boom Trough & Deck Cut Out, Lift Axle, Outriggers, Aluminum Wheels, Strobe Lights. **Call For More Information.**



COMPLETELY RECONDITIONED DUCK/DUWK BOAT. New Diesel Motor, Automatic Transmission, Updated Rebuilt Differentials With Canopy, New Tubeless Tires, Brakes, Etc., Over \$100,000 Spent On Reconditioning. **Call For More Information.**



DISMANTLING CRUSHING, SCREENING PLANT. 80' Radial Stackers, Double Deck Screens, TelSmith Twin Screw Wash Plant, Custom Hopper And Custom Frame And Other Misc. Parts. **Call For More Information**



2007 KENWORTH T800. Tri Axle Dump Truck, 450 HP, Cummins 8LL, 46K Rears, Full Lockers, 24.5 Rubber, Original Paint, Working Daily. **Call For More Information.**



LABOUNTY GRAPPLE
FOR KOMATSU PC400-PC490.
OTHER SIZES AND MAKES AVAILABLE.
CALL FOR MORE INFORMATION.



CEDAR RAPIDS 54 INCH CONE CRUSHER. 48 Inch Belt, 54 Inch Cone, Tri Axle Unit With 11 X 22.5 Rubber, 42 Inch Rear Belt, 60% Life On The Cone, Hydraulic Landing Gear, S/N: 46459, Working Daily. **Call For More Information.**



2021 FONTAINE MAGNITUDE 60. 60 Ton DRS, 8' 6" Wide, 28' Drop Side Rail Deck, 14" Loaded Deck Height, Tri Axle With Pin On 4th, Lift On 3rd, Air Ride, Hydraulic Removeable Gooseneck, Triple Cylinder, Two Pin Position, Alum Wheels, Like New Condition, Approximately 3,000 Original Miles. **Call For More Information.**

www.josephequipment.com

Trades Welcome • Financing Available

THIS AD IS COPYRIGHTED & OWNED BY TRUCK AND EQUIPMENT POST

JOSEPH

EQUIPMENT COMPANY

300 GAY ST • MANCHESTER, NH 03103

SATURDAYS • WE ARE OPEN ALL DAY

PHONE: 603-641-8608

FAX: 603-666-3716



**293 NORTH - EXIT 2 -
LEFT ONTO BROWN AVE -
RIGHT ONTO WINSTON ST.- LEFT ONTO GAY ST.
300 GAY STREET ON THE RIGHT**



ERIN 165T SCREENER ON TRACKS.
Makes 3 Products, CAT Power, Heavy Duty Grizzly, Remote Control, Very Good Condition, **Call For More Information.**



JLG SCISSOR LIFT MODEL 3394RT. Dual Fuel (Gas Or Propane), Hydraulic Extension, 165 Original Hours, Good Rubber, Like New Condition, Original Paint, No Rust. **Call For More Information.**



KOMATSU WA380 WHEEL LOADER. 12,800 Hours, Used Starter, New Filters, Oil And Transmission Fluid Just Changed, Good Rubber, Runs And Operates Well. **Call For More Information.**



2001 FONTAINE PAVER STYLE TRAILER. 50 Ton, 9' Wide, 25' Deck, 5' Slope, Non-Ground Bearing, 255 Rubber, Strobe Lights, Roller Stop, Recent Paint, New Decking, Tires And Brakes, No Rust Ever, Excellent Condition, **Call For More Information.**



2016 GREAT DANE 53' X 102" DROP DECK. Tri Axle, Air Ride, Lift On Rear Axle, Excellent Condition, Southern Trailer, No Rust, **Call For More Information.**



1994 FONTAINE 70 TON TRI AXLE. 26' Beam Trailer With Removable Gooseneck, Air Ride, Air Brakes, Hyd Removable Gooseneck, Gooseneck Extension, Tandem Axle Pin On Booster, Plumbed For Booster Axle, 46" Usable Deck Width, 275/70R 22.5 Tires, Currently Located In Northeast MD. **Call For More Information.**



2004 CATERPILLAR 966G SERIES II LOADER. 26.5 X 25 Radial Tires, Rebuilt Bucket, Recent Motor, Weigh Scale, **Call For More Information.**



2019 FONTAINE 53 - 90. Tri Axle, Air Ride, Slider, Like New Condition, Southern Trailer, No Rust. 3 Available To Choose From Ranging From 2019 To 2016 **Call For More Information.**



2015 TRAIL KING 55 TON. (4 Available To Choose From Ranging In Years From 2009 To 2015), Air Ride, Full Fenders, Hydraulic Power Pack, 25 Foot Deck, No Rust- Texas Trailer, Lift Axle, Set Up For 4th Axle, Chain Boxes, Outriggers, 4th Axle Available, **Call For More Information.**

CAT 336 AND 330 GRAPPLES, KOMATSU PC 400, PC300, PC200, PC228, PC270, PC220, PC150 GRAPPLES.



LABOUNTY ROTATING SHEAR.
Set Up For Komatsu PC228 Or Equivalent. **Call For More Information.**



2001 MACK REARS.
COMPLETE, NEW SUSPENSION, BRAKES AND DRUMS, 4.42 GEAR RATIO **Call For More Information**

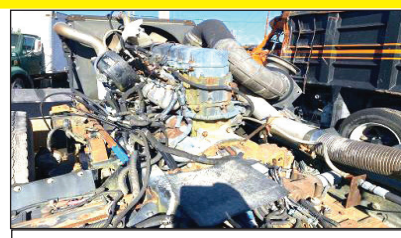

2001 MACK 460 ENGINE.
COMPLETE, STILL IN CHASSIS FRAME. **Call For More Information**

www.josephequipment.com
Trades Welcome • Financing Available

THIS AD IS COPYRIGHTED & OWNED BY TRUCK AND EQUIPMENT POST

JOSEPH

EQUIPMENT COMPANY

300 GAY ST • MANCHESTER, NH 03103

SATURDAYS • WE ARE OPEN ALL DAY

PHONE: 603-641-8608

FAX: 603-666-3716



293 NORTH - EXIT 2 -
LEFT ONTO BROWN AVE -
RIGHT ONTO WINSTON ST.- LEFT ONTO GAY ST.
300 GAY STREET ON THE RIGHT

IN STOCK



NEW 2021 XL SPECIALIZED XL80SA. Sliding Axle Trailer, 2 Axle, Air Ride, 40 Ton, 53' X 102', Apitong Decking, Winch, Remote Control. Call For More Information.

NEW MODEL - IN STOCK NO WAITING



NEW MODEL - IN STOCK NO WAITING. Beat The Price Increase. Fontaine Magnitude 65 2+3+2 Capable, 28' Drop Side Rail Deck, 3 Axle, Set Up For 4 Axle, 14.75" Deck Height, 102" Wide, 60.5" Axle Spacing, Eq2 Spreader Bar With Intermediate Axle, Hydraulic Removable, Non Ground Bearing With 2 Pin Position At 114" And 102". Triple Cylinder, 70" Hydraulic Flip Box, Heavy Duty Snap In Outriggers, D-Rings, Alum Wheels, 275/70R X 22.5 Tires. Call For More Information.



IN STOCK - 2023 FONTAINE LXTN40. 40 Ton Extendable, 34' Closed - 60' Open. Also Available 29' Closed - 50' Open. Tandem Axle, Set Up For 3rd, Air Ride, Non Ground Bearing, 102" Swing Clearance, 20" Deck Height, Alum Wheels. In Stock, No Waiting. Available In Manchester NH And At The Factory In Springville AL. 3rd And 4th Axles Available. Call For More Information.



2017 FONTAINE INFINITY COMBO STEPDECK TRAILER MODEL HCITX22RSA. 53 X 102 With Ramp System, Like New Condition, Tandem Axle, Rear Slide, 80,000 Lb. Capacity, Air Ride, Container Locks, Chain Tie Downs, Winches, Approx 4,000 Original Miles, 22.5 Tires. Call For More Information.



1955 AND 1960 MACK B61 DUMP TRUCKS. Both From Original Owner, Bought New, Both Have New Dump Bodies, Both Rebuilt, Little To No Miles. Call For More Information.

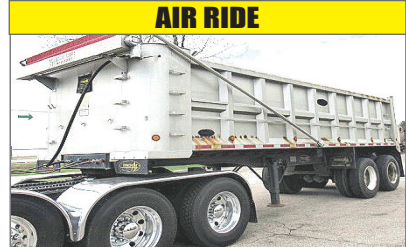

2001 TRAILSTAR 26' END DUMP TRAILER. Steel Tub, Steel Frame, Air Ride, Tandem, New Electric Canvas, Liner, 11 X 24.5 Tires, Very Good Condition. Call For More Information.



CMI 20,000 GALLON TRAILER MOUNTED FUEL TANKER With Electric Pump. Call For More Information.



1964 MACK B813. Turbo, Tri Axle Cab & Chassis, Mack 673 Motor, 5 X 4 Quad Box, 55,000 Lb Rears, Spring Ride, 11 X 24 Inch Rubber, Runs And Drives, Frame Is Perfect, Needs Hood, 99% Complete, No Rust, Very Good Condition. Call For More Information.



1998 FREIGHTLINER. 440 HP, Rebuilt Motor, Automatic Transmission, 18K Front, 58K Rears, 1200 X 24 Rubber, Wet System, A/C, P/S, 100K Orig Miles, Ex-NYC Truck, Loaded, Will Take A 14' Body. Call For More Information.



2007 INTERNATIONAL 7300 4 X 4 MATERIAL HANDLER BUCKET TRUCK. 6 Cyl Turbo Diesel, Eaton Fuller 6 Spd, Hi-Ranger 5TC-55 Insulated Material Handling Bucket W/ 55' Max Platform Height & 60'-61' Max Work Height, PTO, 4 Hyd Stabilizers, Service Body, Tow Package, Air Brakes, Cruise Control, Heat, AC, Differential Lock. Call For More Information.



2018 FONTAINE 65/70 TON 28' LOWBED TRAILER. Nitrogen Spreader & Pin On Axle 2+3+2 Capable, 70 Ton As 4 In A Row, 65 Ton As 2+3+2, 28' Well, Tri-Axle, Air Ride, Lift Axle, Aluminum Wheels, Good Original Rubber, Original Paint, One Owner, Job Completion Package, Excellent Shape, Included: 2018 Fontaine Nitrogen Eq2 Stinger, 2018 Pin On 4th Axle. Call For More Information.



TELSMITH 30 X 42 JAW WITH MAGNET. Tri Axle Chassis, 36" Take Away Belt, New Jaw Dies, 4 X 20 Feeder, 150 Hp Motor. Call For More Information.

www.josephequipment.com

Trades Welcome • Financing Available

THIS AD IS COPYRIGHTED & OWNED BY TRUCK AND EQUIPMENT POST

JOSEPH

EQUIPMENT COMPANY

300 GAY ST • MANCHESTER, NH 03103

PHONE: 603-641-8608

OPEN
ALL DAY
SATURDAY



FONTAINE

FAX: 603-666-3716



NEW MODEL - 2024 FONTAINE RENEGADE LXLN12 - 12 Inch Loaded Deck Height With 4 Inch Ground Clearance When Fully Loaded, 30 Tons In 16 Feet On Tandem Bogie Or 30 Tons In 20 Feet With 3rd Axle Flip, Low Profile, 3rd Axle Capability, 32 Feet 11 Clear Deck Length. IN STOCK, NO WAITING. **CALL FOR MORE INFORMATION.**



NEW MODEL - 2024 FONTAINE MAGNITUDE 50 Tri Axle, Set Up For 4Th, 50 Ton, Air Ride, 24' Deck, 20" Loaded Deck Height, Alum Or Steel Wheels, Strobe Lights, Outriggers And D-Rings. **Call For More Information.**



2024 KRUZ TERMINATOR, 26' Steel Frame, Single Point Suspension, 2 Way Gate, 11 X 24.5 Tires, Alum Wheels, 2 Speed Landing Gear. **Call For More Information.**



27' FLAT LEVEL DECK - IN STOCK

2024 FONTAINE 55L, 27' Flat Level Deck, Also Available In 25' And 26' Deck Length. Tri-Axle, Air Ride, 3Rd Axle Lift, Alum Wheels, Strobe Lights, Set-Up For 4Th Axle. In Stock, No Waiting. **Call For More Information.**



2024 KRUZ 26' STEEL TUB, Aluminum Frame Dump Trailer, Air Ride, 2 Axle, Alum Wheels, 450 Hardox, 24.5 16 Ply Tires. **TAKING ORDERS**
Call For More Information.

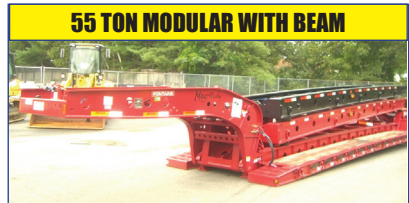

55 TON MODULAR WITH BEAM

2024 FONTAINE 55H MODULAR DSR, Beam Deck Also Available, Tri Axle, 60" Axle Spacing, Hydraulic Removable, Non Ground Bearing, Set Up For Gooseneck Ext, Spreader Bar And 4Th Axle Flip, Air Ride, Alum Wheels, 22.5 Rubber. **Call For More Information.**



2024 FONTAINE 60 TON MODULAR 2+3+1, 26' Dsr, 184" Swing Clearance, Set Up For 2 Axle Jeep, 14" Deck Height, Air Ride, Alum Wheels, 275/70R X 22.5 Rubber, Non Ground Bearing. **Call For More Information.**



2024 FONTAINE RENEGADE LXL, 14" Deck Height, 30' Deck W/6" Ground Clearance, 2 Axle, Set Up For Third, Hydraulic Detachable, Taking Orders
Call For More Information.



2024 KRUZ, 70 Yard, Tri Axle, 70,000 Single Point, Lift On Third Axle, 1/4 Inch 450 Hardox, Floor, Sides, Nose, Gate, 12 Panel Gate, 11 X 24.5 Rubber, Alum Wheels. Taking Orders. **Call For More Information.**



2024 FONTAINE TRAVERSE HYDRAULIC TAIL, 48' Long, 102" Wide, Air Ride, Hydraulic Upper Deck, Hydraulic Winch, Remote Control, Alum Wheels, Dual Controls. Taking Orders
Call For More Information.



2024 FONTAINE 60 TON MODULAR, 26' Dsr, 60" Axle Spacing, 184" Swing Clearance, Set Up For 2 Axle Jeep, 14" Deck Height, Air Ride, Alum Wheels, 275/70R X 22.5 Rubber, Non Ground Bearing. In Stock. **Call For More Information.**



3+3+3

1998 KAYLN SIEBERT. 75Ton 3+3+3, Air Ride, West Coast Bogie, 3 Axle, Air Ride Jeep With Power Tower, 10' Wide Trailer, 60' Overall Length, 48' Of Useable Deck, 275/70 X 22.5 Rubber, Sandblasted & Painted, Excellent Shape, Alum Wheels On Jeep And Booster. **Call For More Information.**

Trades Welcome • Financing Available • www.josephequipment.com

THIS AD IS COPYRIGHTED & OWNED BY TRUCK AND EQUIPMENT POST

TRAILER RENTALS • TRAILER RENTALS • TRAILER RENTALS •

WE RENT STEP DECKS • LOW BEDS • HI FLATS • DEMO/SCRAP • TRAILERS

JOSEPH EQUIPMENT COMPANY

300 GAY ST. • Manchester, NH 03103

NOW TAKING ORDERS FOR DUMP TRAILERS AND LOWBEDS FOR SPRING AND SUMMER DELIVERY

14" DECK HEIGHT



NEW 2024 FONTAINE RENEGADE LXL 14' Deck Height, 30" Deck W/6" Ground Clearance, 2 Axle, Set Up For 3rd Hydraulic Detachable Or Mechanical Detachable. In Stock No Waiting. Call For More Information

IN STOCK, NO WAITING



2024 FONTAINE MAGNITUDE 603T Modular Drop Side Rail With 28" Deck, Hydraulic Removable Neck, Non Ground Bearing, Air Ride, Tri Axle, Third Axle L/R, Set Up For 4th, Alum Wheels, 275/70 X 22.5 Tires, Loaded. Call For More Information.

55 TON EXTENDABLE



2024 FONTAINE MAGNITUDE 59AK, 55 Ton Extendable Trailer, 30" To 50", Modular, Detaches Both Ends, Hyd Removable, Non Ground Bearing, 20" Deck Height, Will Take 10' Deck Ext For A Total Of 60', 275 Rubber, Tri Axle, Air Lift On 3rd, Set Up For 4th, Set Up For Goose Neck Ext. Call For More Information

IN STOCK

WE RENT WALKING FLOORS • DUMPS • HIGH FLAT EXTENDABLES • JEEPS



NEW 2024 FONTAINE SPECIALIZED MAGNITUDE 55L, Tri Axle, Air Ride, Set Up Of 4th Axle, Non Ground Bearing, 25" Deck, Led Lights, Aluminum Wheels, Strobe Light Package, Lift On 3rd Axle, 2 Pin Position, Loaded. In Stock No Waiting. Call For More Information



2024 FONTAINE 55H MODULAR AIR DROP, Beam Deck, Also Available, Tri Axle, 60" Axle Spacing, Hydraulic Removable, Non Ground Bearing, Set Up For Goose Neck Ext, Spreader Bar And 4th Axle Flip, Air Ride, Alum Wheels, 22.5 Rubber, Call For More Information.



2024 FONTAINE 35 TON LOWBED, Air Ride, Tandem Axle, 29ft Flat Level Deck, Non Ground Bearing, Hyd Goose Neck, Set Up For Future 3rd Axle, In Stock. Call For More Information

WE RENT STINGERS • SPREADER BARS • DOUBLE DROP EXTENSIBLES TRAILERS

70 TON 2+3+2



2024 FONTAINE 7042+3+2 DROP SIDE TAIL, 4 Axle, 28" Deck, Hydraulic Detachable, In Stock, No Waiting, Non Ground Bearing, 102" Wide, 65" Flip Box, Spreader Bar And 352J, Jeep, Alum Wheels, 275/70R X 22.5 Tires, 28" Beam Deck Available. Call For More Information.



NEW 2024 FONTAINE 55 TON, Drop Side Rail, Tri Axle, Air Ride, Set Up For 4th, Non Ground Bearing, Led Lights, Aluminum Wheels, Strobe Lights, Loaded. In Stock No Waiting. Call For More Information



NEW 2024 SPECIALIZED 55 TON BEAM TRAILER, 3+1 Modular NGB, Detach Both Ends, Tri Axle, Lift On 3rd, Set Up 4th, Set Up For Goose Neck Extension, Call For More Information

Trades Welcome • Financing Available • www.josephequipment.com

THIS AD IS COPYRIGHTED & OWNED BY TRUCK AND EQUIPMENT POST

TRAILER RENTALS • TRAILER RENTALS • TRAILER RENTALS •