

SERVING NEW ENGLAND

FREE

TRUCK AND EQUIPMENT POST

Your Local Source For The Trades



2010 KENWORTH TRACTOR. BIG POWER CUMMINS, EXC. SHAPE, NEVER RAN IN WINTER, NEW TIRES, LOW MILES, SLEEPER, NICE TRUCK, \$69,500. 413-530-5369



1996 CAT D5HXL. 13,220 HOURS, RECENTLY REBUILT TRANSMISSION, INCLUDES 10' ROOT RAKE, \$36,500. GILMANTON, NH 603-848-6856



2021 TRANSIT CONNECT REFRIGERATION VAN. THERMO-KING V-220 MAX, CALL STAN 617-610-5540



2013 BOBCAT S570. SERIAL # A7U713201, JOY STICK, NEW TIRES, NEW FACTORY ENGINE, 0 HRS, MACHINE 2000 HRS, CAB & HEAT, REASONABLE OFFER, 603-343-7966



2006 TRANSCRAFT 48 FOOT STEP DECK TRAILER. AIR BAG SUSPENSION WITH TWO TOOL BOXES AND LED LIGHTS, \$22,000. STOW, MA 978-897-9977

Optative Group



**Issue 22-23
June 2nd 2021**

**INTERNET & PRINT
FOR ONLY \$25.00**

www.TruckAndEquipmentPost.com

888-887-0505



781-315-1680
Call Dan Rott



GREAT SELECTION OF NEW & USED HEAVY EQUIPMENT & ATTACHMENTS
FINANCING AVAILABLE ON ALL UNITS UP TO 60 MONTHS.
CALL FOR DETAILS.



2006 VOLVO EW180B.
 Coupler, Bucket,
 Runs Excellent,
 \$49,000. #CE3804



2012 VOLVO
 EW210D, 2 Pc Boom,
 Dig & Tilt Buckets,
 \$79,000. #CE3806



2012
 HITACHI ZX225LC.
 Coupler,
 \$76,000. #CE3790



2015 BOMAG BW190.
 1445 Hours, \$66,000.
 #CE3687



NEW 2019 MAULDIN 1860C
 PAVER.
 5 Hours, \$169,000.
 #MA0056



2014 VOLVO DD110B.
 8 Amp, 67" Roller, 1850
 Hours, \$58,000. #CE3005



2012 HYUNDAI HL740-9.
 Coupler, Bucket, 3rd Function
 Hyd., Only 1004 Hours,
 \$69,500. #CE3802



2012 VOLVO ECR305CL.
 Coupler, Bucket, Thumb,
 Tilt Bucket, \$98,500.
 #CE3427



2018 VOLVO EC300EL.
 Coupler, Bucket, Thumb,
 1414 Hours, \$209,000.
 #CE3347

WOBURN, MA - AVON, MA - JOHNSTON, RI www.WoodCoMachinery.com

YOUR DIRECT FUNDING SOURCE



EQUIPMENT FINANCING

- A to D Credit Approvals - *Rates Tailored to the Customer*
- 24 Hour Approvals - Simple One Page Applications
- Terms Range 24 to 60 Months
- No Money Down Options
- No Age Requirement on Equipment
- No Minimum Fleet Size
- Start-up Programs



WORKING CAPITAL

- Pledge your equipment to secure the **CASH** you need
- Let us tell you how older equipment can work for your business
- A simple application form is all that's needed



UNIVERSAL FINANCE

UNIVERSALFINCO.COM/CAPITAL

CONTACT US TODAY | 781-417-3018

BUSINESS NAME		
BUSINESS OWNER	PHONE	
DATE OF BIRTH	SS#	
EMAIL	OWNERSHIP %	
STREET ADDRESS		
CITY	STATE	ZIP
EQUIPMENT DESCRIPTION		COST
SIGNATURE		

Disclaimer: By signing, I hereby certify that the above information is correct to the best of my knowledge. I authorize Universal Finance Corp. and/or its lenders and assignees, under the Fair Credit Reporting Act, to obtain information from my personal credit report or other information on myself and other principals of the organization; and I authorize my banks and creditors to release any and all credit information needed for thorough evaluation. I understand that I may be required to supply additional information.



**APPLY
NOW**

Once completed, send a photo of this application to credit@universalfinco.com OR use our QR code to apply now.

NICK SCARVALAS**Commercial Sales****857-247-9023 or 617-249-5603****COMMERCIAL
VEHICLE CENTER****TIME TO GET READY FOR WINTER PLOWING****SAVE \$3,000**

2020 F550 DUMP. V8 Gas, Auto, 4X4, I-Pac Too Box, 9' Body, Payload Plus, Power Group, F203583 MSRP \$67,240
SALE PRICE \$64,240.

**SAVE \$3,000**

2020 F350 SUPER CAB ALUMINUM SERVICE. 4WD, V8 Gas, Adjustable Ladder Racks, Rear Camera, F203416 MSRP \$65,375 **SALE PRICE \$62,375**

**SAVE \$3,000**

2021 F550 CREW CAB SWITCH N GO. 4WD, V8 Gas, Power Equip Group, Rear Camera, F203416 MSRP \$80,970
SALE PRICE \$77,970

**SAVE \$5,000**

2020 F250 STX PICK UP. 4WD, V8 Gas, 8' Fisher Plow, 197 Miles, F24492A MSRP \$49,999
SALE PRICE \$44,999

**SAVE \$3,000**

2020 F350 12 Ft RACK BODY. V8 Gas, Auto, PW, PL, Pintle Hook, Rear View Camera, F204526 MSRP \$52,660
SALE PRICE \$49,660

**SAVE \$4,000**

2020 F550 LANDSCAPER 4X4. Super Cab, Diesel, 12' Body, Curb Side Door, F204215 MSRP \$80,225
SALE PRICE \$76,225

500 COMMERCIAL TRUCKS IN STOCK**SAVE \$12,000**

2021 F650 SUPER CAB DUMP. 6.7 Diesel 300 HP, Auto, 10 Ft 5-7 Yard Body, Tool Box, Pintle Hook, Electric Load Cover, F203116 MSRP \$108,415
SALE PRICE \$96,415

**SAVE \$3,000**

2002 F350 ALUMINUM DUMP. V8 Gas, 4X4, Super Cab, PW, PL, Remote Start, F203305 MSRP \$64,195
SALE PRICE \$61,195

**SAVE \$2,000**

2020 F250 XLT SUPER DUTY. 4WD, V8 Gas, Navigation, Remote Start, F203422 MSRP \$53,745
SALE PRICE \$51,745

**SAVE \$3,000**

2020 F550 DUMP TRUCK. 4X4, Diesel, Power Equip, Payload Up Grade, F204503 MSRP \$71,845
SALE PRICE \$68,845

**SAVE \$3,000**

2020 F350 SUPER CAB LANDSCAPER. 4WD, V8 Gas, Power Equip, Rear Camera, F203416 MSRP \$68,575
SALE PRICE \$65,575

**SAVE \$3,000**

2020 F550 SUPER CAB UTILITY. 4WD, V8 Gas, Power Equip, Rear Camera, F204208 MSRP \$65,905
SALE PRICE \$62,905

QUIRK FORD

540 Southern Artery (Rt 3A) Quincy, MA
www.quirkford.com • 617-249-5660

**Business
Financing with
NO Co-signer
Required**

Prices include all available rebates. Rebates include Customer Cash, FMCC Bonus Cash, and Commercial Uplift Bonus Cash. Customer must qualify for rebates. Call for specific details. Prices are subject to change. * In Lieu Of Rebates

NICK SCARVALAS**Commercial Sales****857-247-9023 or 617-249-5603****COMMERCIAL
VEHICLE CENTER****GREAT FINANCING ON ALL CUTAWAY VANS****SAVE \$3,000**

2020 F350 ALUMINUM UTILITY. 4WD, DRW, V8 Gas, Auto, PW, PL, Plow Prep, Rear View Camera, F203285 MSRP \$57,580
SALE PRICE \$54,780

**SAVE \$2,000**

2021 F350 SUPER CAB KUV. Knapheide Service Body, Diesel, 4X4, Power Equipment Group, Rear Camera, F204781 MSRP \$71,550
SALE PRICE \$69,550

**SAVE \$4,000**

2020 TRANSIT XLT CARGO VAN. Rear View Camera, SYNC, Remote Entry, Pwr Heated Mirrors, USB Ports, F202660 MSRP \$29,555.
SALE PRICE \$25,555.

**SAVE \$2,000**

2020 T250 CREW + CARGO VAN. 5 Passenger, Large Cargo Area, PW, PL, Rear View Camera, Cruise, AC, F204540 MSRP \$42,760
SALE PRICE \$40,760

**SAVE \$6,106**

2020 T250 CARGO VAN. Rear View Camera, PW, PL, Heated Mirrors, Cargo Protection Pkg, F202635 MSRP \$39,105
SALE PRICE \$32,999

**SAVE \$2,000**

2020 F350 DUMP TRUCK. 4WD, V8 Gas, Auto, PW, PL, Plow Prep, Rear View Camera, F204778 MSRP \$61,950
SALE PRICE \$59,950

500 COMMERCIAL TRUCKS IN STOCK**SAVE \$4,500**

2021 E450 VAN BODY. 14 Ft DuraCube, Roll Up Rear Door, Step Rear Camera, PW, PL, F204463 MSRP \$50,249
SALE PRICE \$45,749

**SAVE \$6,000**

2020 T350 ALUMINUM SERVICE. Interior Up Grade Pkg, 3 Bar Ladder Rack, Rear View Camera, F204248 MSRP \$58,460
SALE PRICE \$52,460

**20 IN STOCK****SAVE \$4,000**

2020 TRANSIT 15 PASSENGER VAN. Rear View Camera, USB Ports, 4G Wifi, PW, PL, F202808 MSRP \$45,550
SALE PRICE \$41,550

**SAVE \$5,956**

2020 T250 CREW WORK VAN. 5 Passenger, Privacy Glass, Rear Defroster, Fog Lamps, Rear View Camera, F202837 MSRP \$43,205.
SALE PRICE \$37,249

**SAVE \$6,000**

2020 E350 12 Ft SERVICE VAN. Pw, PL, Cruise, Bucket Seats, Ladder Racks, Central Locking, F202953 MSRP \$56,795
SALE PRICE \$51,795

**SAVE \$4,000**

2020 T250 MID ROOF CARGO VAN. Load Area Protection Pkg, Rear View Camera, PW, PL, F203921 MSRP \$40,715
SALE PRICE \$36,715

QUIRK FORD

540 Southern Artery (Rt 3A) Quincy, MA
www.quirkford.com • 617-249-5660

**Business
Financing with
NO Co-signer
Required**

Prices include all available rebates. Rebates include Customer Cash, FMCC Bonus Cash, and Commercial Uplift Bonus Cash. Customer must qualify for rebates. Call for specific details. Prices are subject to change. * In Lieu Of Rebates



2008 KOMATSU PC220LC-8 EXCAVATOR.
2035 Original Hours, 42" Esco Bucket, A/C & Heat, One Owner, Excellent Condition, **\$90,000.**
Conway, NH 603-848-6856



2009 CASE 721D - NEW ARRIVAL!!
JRB Coupler, Full Cab, GP Bucket, Great Snow Machine - **\$42,500**
CALL DAN AT 203-506-3860



AREA HYDRAULICS

810 Quaker Hwy. Uxbridge, MA

508-278-6670

We Make Hose Assemblies!
We Carry Skid Steer Mount Plates!
We have Buyer's and Fisher Parts In Stock!



8' MARANDA M-170 FIBERGLASS SLIDE INSERT UTILITY TRUCK CAP, Space Kap, Dual Side Doors, Rear Barn Doors. Shelving, Dual Alum. Drop-Down Ladder Racks, Cargo Slide Work Tray, Space Cap Rival, Excellent Condition, **\$6,500.**, Westport, MA 508-636-5050



2002 STERLING. Mercedes Diesel, Standard Shift, 33K GVW, Air Brakes, PTO, Runs Good, **\$5,500**, 860-984-8989

HOLLISTON TRUCK

1569 WASHINGTON ST, HOLLISTON, MASS 01746
WWW.HOLLISTONTRUCK.COM • CALL 508-429-7678

**WANTED :
GOOD USED
DUMP BODIES**

LARGE SELECTION OF UNDER CDL TRUCKS !



2010 FREIGHTLINER M2: CUMMINS ISC-300HP, 272K MILES, EXHAUST BRAKE, ALLISON 3500 RDS AUTO, 61K GVW, TUFF TRAC SPRING SUSP., 6.13 GEARED RATIO, DBL FRAME, AIR-BRAKES/SEAT, A/C, PTO, 13.5" STEEL DUMP, AIR-GATE, ELECTRIC TARP, PINTLE PLATE. **\$64,000**



2020 KENWORTH T880: PACCAR PX9-370HP, JAKE BRAKE, SLL, 77K GVW, 20K FRONT/13K STEARABLE PUSHER/4K REAR, FULL LOCK DIFF, HENDRICKSON SUSP., DBL FRAME, ALCOA RIMS, AIR-BRAKES/SEAT, A/C, PTO, NEW 17" WARREN DUMP, AIR-GATE, ELECTRIC TARP, PINTLE, AIR-TO-REAR, FET TAX ALREADY PAID, FACTORY WARRANTY. **\$165,000**



2008 INTERNATIONAL 4300: DT530/MAX 9-275HP, 31K ORIG. MILES, EXHAUST BRAKE, ALLISON 3500 RDS AUTO, 26K GVW, SPRING SUSP., 5.64 GEARED RATIO, LOCK DIFF., 10R 22.5 TIRES, SINGLE FRAME, A/C, PTO, 9" STEEL DUMP, 3 CHUTES, AIR-GATE, ELECTRIC TARP, PINTLE. **\$49,000**



2014 INTERNATIONAL 4300: DT466-260HP, 41K MILES, ENGINE BRAKE, ALLISON 3500RDS AUTO, SPRING SUSP., 4.64 GEAR RATIO, LOCK DIFF., 11R 22.5 TIRES, SINGLE FRAME, AIR-BRAKES, A/C, PTO, NEW 11" WARREN DUMP, 1 CHUTE, TARP, PINTLE, AIR-TO-REAR, TOOL BOX. **\$55,000**



2004 PETERBILT 330: CAT C7-250HP, 78K MILES, ALLISON 3500 RDS AUTO, 35K GVW, AIR-SUSP., 5.63 GEARED RATIO, 11R 22.5 TIRES, SINGLE FRAME, AIR-BRAKES, A/C, PTO, STETCO 950T CATCH BASIN, 11" STEEL DUMP, AIR-GATE, TOOL BOXES. **\$33,000**



2012 FORD F-650: CUMMINS ISC-260HP, 62K MILES, 5SPD, 26K GVW, SPRING SUSP., 5.29 GEARED RATIO, SINGLE FRAME, 11R 22.5 TIRES, HYD. BRAKES, A/C, PTO, NEW 14" STEEL DUMP, BARN DOORS, 4" SIDES, TOOL BOX, PINTLE. **\$39,000**

THE DUMP TRUCK SPECIALISTS

You Get The Most With The Post

508-328-8938

THE TRUCK STORE

www.TruckStoreSales.com

Mon-Fri 8:30-5pm
Saturday 8:30-4pm

1700 Broadway - Rte 138 – Raynham, MA • Take Exit 8 Off Rte 495, East Rte 138, On Your Left

2005 MACK GRANITE LUGGER TRUCK: Only 90K Miles.
**2005 MACK CV 713
CAB & CHASSIS:
AUTOMATIC,
20F/52R,
30K MILES!**

2015 FREIGHTLINER M2: 9L Cummins Diesel, Allison 3000 RDS, PTO acceptable, Low Miles, Perfect chassis for Dump, Oil Truck etc. W/or With out Reefer Body.

2014 INTERNATIONAL 43 Passenger Bus w?wheel chair lift. Diesel, Automatic. Only 40K miles, Clean & runs great.

USED MONROE STAINLESS STEEL SANDER W/CALCIUM TANKS

2015 HINO: Diesel, Automatic, Air Brakes. Vertical Exhaust. Will Separate. Excellent Condition.

2005 MACK GRANITE SPLIT REAR LOAD RUBBISH BODY 35K Miles.

2015 INTERNATIONAL DURASTAR 50' Bucket Truck: DT 466, Allison Auto. 14F/23R, 29K miles.

2017 IH 24' Refer Body: Auto., 82k miles. Call

2009 CHEVY C4500 16' THERMO KING Refer Body w/Stand-by: Gas, Auto. 89k miles, nice clean truck.

6 AVAILABLE
2003-2004 & 2007 MOFFET FORK LIFTS. Nice condition. Low hours.

2007 MACK MR Front Load Rubbish Truck: Diesel, Automatic.

2004 MACK Tri Axle 32 Yard Rear Load Rubbish Truck. 350 HP MACK, Allison Automatic.

2005 MACK Tractors: 460 H.P., 18 speed, air ride, wet system, Jake, 46k locking rears, 350 to 400k Miles. \$25,000

2005 GMC C 6500 WAYNE SUPER 6 yard Body. Big DURAMAX Diesel, Allison Auto. Under CDL. Only 90K miles. Very nice, Runs like new.

2011 ISUZU NRR: Diesel, Auto. Low miles. Also 2011 Available.Refer. Bodies in stock too.

USED 12' to 26' REFER & VAN BODIES Call with your needs.

2004 MACK MR: Stainless Steel Tank, Diesel, Auto., 12K miles. Call

2012 INTERNATIONAL HOOK TRUCK W/TARP: Diesel, Automatic, 20K Miles. Mint Condition.

2014 ISUZU NQR REFER TRUCK: Diesel, Automatic.

2000 MACK RD 688SX 14' Dump Body, 350 H.P., Auto., 18F/58R, LOW miles, Very clean.

2020 HINO 258 Refer Body: Diesel, Auto., 3 Available. Many other HINOS available! 4K miles, New Condition.

2016 FREIGHTLINER Cummins Diesel, Automatic, Only 38K miles. Will Sell with or W/O body.

2007 UD 2600 BOX TRUCK: Hino Diesel. Auto., UNDER CDL. RUNS NICE. \$20,000

2003 MACK ROLL OFF: 75,000 lb. Roll Off. Auto., 58R/20F, 60K miles. Call

2015 IH 26' Tandem Axle Refer: New Refer being installed. Auto., low hours on Refer. call

2015 KENWORTH TANDEM: 9L CUMMINS, Allison Auto PTO Provision. Will Separate.
Late model ISUZU 4 Cylinder Diesel Engine & Transmission. Call for Details.
2006 USED MACK Engines! ALLISON Transmissions. ALSO: 2004 MITSUBISHI 4 & 6 Cylinder Engines.

TRUCK AND EQUIPMENT POST

**P.O. BOX 6824
PROVIDENCE, RI 02940
TEL: 888-887-0505**

EMAIL:

**ADS@TRUCKANDEQUIPMENTPOST.COM
WWW.TRUCKANDEQUIPMENTPOST.COM**



YOUR INFORMATION



NAME : _____ **PHONE :** _____

STREET ADDRESS : _____

CITY : _____ **STATE :** _____ **ZIP :** _____

EMAIL : _____

PAYMENT : ☐  ☐  ☐ CHECK **ACCOUNT NUMBER :** _____

☐  ☐  ☐ OTHER **EXP DATE :** _____

SIGNATURE : _____

PLACE YOUR AD ONLINE AT WWW.TRUCKANDEQUIPMENTPOST.COM

STANDARD PHOTO AD # ISSUES

☐ **\$25 FOR 1 ISSUE (2 WEEKS)** ☐

☐ **\$45 FOR 2 ISSUES (4 WEEKS)** ☐

JUMBO PHOTO AD

☐ **\$50 FOR 1 ISSUE (2 WEEKS)** ☐

☐ **\$90 FOR 2 ISSUES (4 WEEKS)** ☐

PHOTO AD



Your description goes here as follows:
Year, Make, Model, Features, Price, Town
& State, Phone

PAYMENT ENCLOSED \$ _____ EACH ISSUE RUNS FOR 2 WEEKS

AD TEXT _____

*1 item per ad please. We reserve the right to edit or refuse ad content.

SUBSCRIPTION RATES INCLUDE FIRST CLASS SHIPPING.

MAILED TO YOUR HOME OR BUSINESS

☐ **\$40.00 13 ISSUES** ☐ **\$65.00 26 ISSUES**

**Just email Ads@TruckandEquipmentPost.com
and type "BAG MY MAG" in the subject line.**

NEW WE'LL EMAIL THE MAGAZINE TO YOU FOR FREE

One Item Per Ad Please. Truck And Equipment Post makes every effort to ensure ads are published accurately. Truck And Equipment Post and its staff will not be held responsible or liable for typographical errors or misprints. Truck And Equipment Post reserves the right to edit, abbreviate, remove or refuse any ads/content at its discretion. Copyright of Ads: By agreeing to place an ad with Truck And Equipment Post, you hereby grant Truck And Equipment Post the right to display and publish all or part of the advertisement under United States copyright laws.

**Chadwick-BaRoss**
Westbrook, ME Bangor, ME Caribou, ME Concord, NH Chelmsford, MA Warwick, RI

8686 2014 VOLVO L90G. Coupler, 3rd Valve, Boom Susp, Extra CWT, Bucket & Forks, Full Cab, AC, Heat, Radio, 6,547 Hours, \$114,900.



VR181 2018 VOLVO DD30B. 49 HP, Only 20 Hours, 49" Double Drum, Pressurized Water System, OROPS, \$45,300.



LB847 2018 LINK-BELT 145 X4 SPIN ACE. 350 Hours, Coupler, 3rd Valve, 36" Digging Bucket, Hyd Thumb, Rear Camera, Long Stick, 24" Pads. AC/Heat, Like New, Warranty to 10/24 or 5K Hrs, \$135,000.



8988 2019 VOLVO EC350EL Excavator. 48" Digging Bucket, Coupler, 3rd Valve, Cameras, Heated Seat, Full Cab, 2K Hours, \$249,500.



VE1420 2018 VOLVO EC27D Mini Excavator. Only 20 Hours, Coupler, 3rd Valve, 15" Digging Bucket, 48" Hyd. Tilt Bucket, Blade, Rubber Tracks, \$54,000.



8665 2014 TAKEUCHI TB260CR. Coupler, 3rd Valve, 30" Digging Bucket, Hyd Thumb, Blade, Rubber Tracks, Full Cab, AC, Heat, 1,891 Hours, \$48,500.



8670 2014 VOLVO EC160DL. Coupler, 3rd Valve, Hyd Thumb, 63" Hyd. Tilt Bucket, AC, Heat, 5K Hours, \$99,000.



9023 2016 VOLVO L60H. Coupler, 3rd Valve, GP Bucket, Cab, AC, Heat, Stereo, Ride Control, Volvo Certified, Powertrain Warranty, 3K Hours, \$105,500.



VP109 2013 VOLVO P7170 Asphalt Paver. 247 Hours, Carlson EZ4 Screed, Excellent Condition, \$200,000.



8805 2013 LINK-BELT 80X3. Coupler, 3rd Valve, 30" Digging Bucket, Blade, Rubber Tracks, Full Cab, AC, Heat, 3K Hours, \$46,000.



#VR187 2019 VOLVO PTR240. Open ROPS, 78.2" Rolling Width, 60% Tires, 1500 Hrs, \$88,500.



8659 2013 VOLVO EC160DL. Coupler, 3rd Valve, 36" Digging Bucket, 50% Bottom, 6K Hours, \$89,500.



LB857 2018 LINK-BELT 160 X4. 89 Hours, Coupler, 3rd Valve, 36" Digging Bucket, Hyd Thumb, Camera, AC, Heat, 5 Yr/5K Hr Warranty, \$167,500.

CALL 207-749-9955

visit www.chadwick-baross.com or www.CBused.com

WWW.TRUCKANDEQUIPMENTPOST.COM

SALVADORETRUCKS.COM  **RAM****SALVADORE AUTO**.com
*Family of Dealerships***888-605-4346****BUSINESS LINK**
The fast lane for small business.**ON THE JOB****2021 RAM 5500HD C&C
TRADESMEN REG CAB****NEW ARRIVAL!****CALL FOR
PRICING!**60" CAB TO AXLE-6.4L V8 HEMI-
CHROME APPEARANCE PKG-DRW-UPFIT
READY STK# N21077**2021 RAM 2500HD PROMASTER
CARGO VAN****159' WB HIGH ROOF****CALL FOR
DETAILS!**CONVENIENCE GROUP-SPEED CONTROL-
UCONNECT 3 W/ NAV-ALLOY WHEELS-
PARTITION STK# N21052**2021 RAM 2500HD****LARAMIE CREW CAB 4X4****TWO AVAILABLE****CALL FOR
PRICING!**6.7L CUMMINS TURBO DIESEL-
LARAMIE LVL 2- SPORTS APPEARANCE
PKG- SNOW CHIEF- UCONNECT 12"
SCREEN STK# N21037**2021 RAM 5500HD C&C
TRADESMEN CREW CAB****NEW ARRIVAL!**60" CAB TO AXLE-6.7L CUMMINS
TURBO DIESEL-CHROME APPEARANCE
PKG-UPFIT READY- STK# N21128**COME SEE LARRY
THE TRUCK GUY!****More Than 30 Years of
Commercial Truck Experience!****2021 RAM 5500HD C&C
TRADESMEN REG CAB 4X4****NEW ARRIVAL!**84" CAB TO AXLE-6.7L CUMMINS
TURBO DIESEL-DRW-CHROME
APPEARANCE PKG STK# N21060**2021 RAM 5500HD C&C
TRADESMEN REG CAB 4X4****NEW ARRIVAL!**84" CAB TO AXLE-6.7L CUMMINS
TURBO DIESEL-DRW-CHROME
APPEARANCE PKG- UPFIT READY STK#
N21116**2019 RAM 5500 RACK C&C
TRADESMEN CREW CAB 4X4****ONLY \$59,995!**84" CAB TO AXEL-6.7L CUMMINS
TURBO DIESEL- DRW- CHROME
APPEARANCE PKG-12' READING
LANDSCAPE BODY STK# N19302**2021 RAM 5500HD C&C
TRADESMEN REG CAB 4X4****NEW ARRIVAL!**60' CAB TO AXLE-6.7L CUMMINS TURBO
DIESEL- FLAME RED-CHROME
APPEARANCE PKG-ALCOA WHEELS-
UPFIT READY STK# N21124442 West Broadway, Gardner, MA 01440 | SalvadoreAuto.com

NOT RESPONSIBLE FOR TYPOGRAPHICAL ERRORS. INCLUDES QUALIFYING REBATES. PRICING SUBJECT TO CHANGE 4/30/2021

SALVADORETRUCKS.COM



RAM

SALVADORE AUTO

.com

Family of Dealerships

888-605-4346



ON THE JOB

2019 RAM 3500HD C&C
TRADESMEN REG CAB 4X4
ONLY \$49,995!



60" CAB TO AXLE-6.4L V8 HEMI-DRW-9'
READING DUMP BODY STK# N19190

2020 RAM 3500HD REG CAB
TRADESMEN 4X4
ONLY \$41,960



6.4L V8 HEMI-CHROME APPEARANCE
PKG- SNOW CHIEF- TRADESMEN LVL
2-STK# N20205

2021 RAM 5500HD C&C
TRADESMEN REG CAB 4X4
16' FLAT DECK



120" CAB TO AXLE-6.7L CUMMINS
DIESEL-CHROME APPEARANCE PKG-
DRW-
STK #: N21041

2021 RAM 5500HD C&C
TRADESMEN REG CAB 4X4
AIRFLO DUMP



60" CAB TO AXLE, 6.4L HEMI GAS-CHROME
APPEARANCE PKG-9' BODY-DRW-
STK #: N21077

#1
RAM Chassis Cab
Dealer in all of
New England!

2021 RAM 5500HD C&C
TRADESMEN REG CAB 4X4
NEW ARRIVAL!



60" CAB TO AXLE-6.4L V8 HEMI-
DRW-CHROME APPEARANCE PKG-
UPFIT READY
STK# N21126

2020 RAM 3500HD
TRADESMEN REG CAB 4X4
DURAMAG BODY



6.4L HEMI V8, CHROME APPEARANCE PKG,
SNOW CHIEF, TRADESMEN LVL 2,- NEW
ROLL UP DOOR SERVICE BODY
STK# :N20208

2020 RAM 5500HD C&C
TRADESMEN CREW CAB 4X4
READING BODY



60" CAB TO AXLE-6.7L CUMMINS
TURBO DIESEL-DRW-CHROME
APPEARANCE PKG- TRADESMEN LVL 2
STK# N20228

2021 RAM 5500HD C&C
MORE IN TRANSIT!



84" CAB TO AXLE-6.7L CUMMINS
TURBO DIESEL-SWITCH 'N' GO
HOIST SYSTEM-DUMP AND
CONTAINER BODY AVAILABLE

442 West Broadway, Gardner, MA 01440 | SalvadoreAuto.com

NOT RESPONSIBLE FOR TYPOGRAPHICAL ERRORS. INCLUDES QUALIFYING REBATES. Pricing subject to change 4/30/2021.



ALTA EQUIPMENT
COMPANY
UP TIME MATTERS



NOW HIRING TECHS

WE OFFER OUR CUSTOMERS UNPARALLELED SERVICE, SO WE HIRE THE BEST TECHS

Come work for one of the largest equipment dealers in the United States! Are you a Technician/Mechanic with diesel, agricultural, or heavy equipment repair experience? If so, then we want you on our team! Competitive pay and excellent benefits are only the beginning!



EQUIPMENT WORLD'S
BIG IRON DEALER
OF THE YEAR

Careers@AltaEquipNE.com | 800-Go2-ALTA | AltaEquipNE.com



2014 FREIGHTLINER CASCADIA EVOLUTION 125. Detroit DD 15/ 455 HP, 10spd Manual, Dbl Bunk, Mostly New Tires, Over \$15k Of Cosmetic Work, Great Running Truck!! Under 583K Miles!!
\$32,500. 774-259-6087

AWP

FLEET DISCOUNTS

\$75 & UP

ACUSHNET WHEEL POLISHING
Used Rims Available
508-961-7528
62 SOUTH MAIN ST.,
ACUSHNET, MA



Service & Mechanic On Site



2010 CUBCADET/ YANMAR EX3200,
32HP., 85 Hours,
One Owner Garaged,
Unused 60" Mower Deck
With Canopy And Lawn Tires,
\$21,500. 508-222-9072



2019 MERCEDES: 14 Passenger LA West Executive Shuttle. **Call For More Details.**
401-434-5900

THE TRAILER DEPOT

203-234-7788
1037 Middletown Ave. (Rt. 17)
Northford, CT

CM TRUCK BEDS
AUTHORIZED DEALER



25' BIG TEX 15.9K GOOSENECK TRAILER.
8' 6" x 20' + 5' Dovetail, 102" Overall Width, Ramps, 7 Way RV Electric Plug, #02907



30' CAM SUPERLINE 65K DECKOVER.
8' 6" x 30' + 5' Beavertail, 30" x 80" Air Powered Ramps, #520134



CM TRUCK BEDS
7' - 10' Available



ATC 7.7K V NOSE ENCLOSED CARGO TRAILER.
7' x 14", Ramp Door, 32" x 72" Side Door, #24241



CAM SUPERLINE 13.8K HD LOW PROFILE DUMP TRAILER. 6' 9" x 14", Tubular Mainframe, Slipper Spring Suspension, #16485



SURE-TRAC 22.5K LOW PROFILE DECKOVER GOOSENECK. 8' 6" x 30', 25' Deck + 5' Beavertail, Bi-Directional Springs In Ramps, #331440

www.thetrailerdepot.com

We'll Hook You Up
WE DO FEDERAL INSPECTIONS!

R&R INDUSTRIES
 www.RRTrucksAndEquipment.com • Sales@RandRind.com
 195 Rocus Street, Springfield MA 01104 **413-733-2118**

We Buy All Scrap Metals



Call With
Your Size
Lots More In
Stock!

Guaranteed
Used
Tires

Virgin Steer,
Drive &
Trailer Tires

Truck Tires
Many Matched Sets
Of 4 And 8
& Rims Too
 295/75/225
 10:00 x 22.5
 11:00 x 22.5
 12:00 x 22.5
 9:00 x 20
 10:00 x 20
 8:25 x 20
 11x20



2019 FORD E-450 14 PASSENGER SHUTTLE BUS, Commercial Shuttle Bus, Gas, Automatic, NON CDL Required. **Call For More Details!** 401-434-5900

1995 FREIGHTLINER.
 435K Miles On CAT Motor,
 8 Speed Fuller Transmission,
 New Turbo And Starter, All New
 Tires, Runs Great!
 Asking **\$18,000.**
 Call Jim 508-479-5321



2019 ROCKSTER RTT720 TROMMEL - Like New with 50 Hours, CAT Diesel, Your Choice of 1/2" or 1" Screens - **For Sale or Rent!! \$205,000,** CALL DAN AT 203-506-3860



UNIT EXCAVATOR. 10,000 Pounds With NPK Hydraulic Hammer, Runs And Operates Well, Heavy Duty Setup, Can Really Break Rocks, Long Reach, Needs Paint, Asking **\$19,000.** 203-666-1411



37 County Road
Route 106
Plympton MA 02367
PH: 781-582-1378
FAX: 781-585-4438

SWITCH-N-GO SYSTEMS & CONTAINERS IN STOCK.



READY TO GO COMPLETE TRUCK PACKAGES.
LOTS OF OPTIONS AVAILABLE.
New & Used Trucks Ready To Go!

**SALES,
SERVICE,
PARTS**

CALL TOLL FREE 866-637-4076
WWW.CAREYTRUCKEQUIPMENT.COM

**CUSTOM METAL
FABRICATION
AVAILABLE**

BAY CITY CRANE.

W/ Big Waukesha Gas
Engine! **\$2,500**
401-258-7526

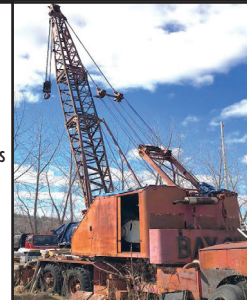

CAT 966B.

Tight Center And
Bucket Pins, 4
Yard, No Leaks,
Starts And Runs
Great, Everything
Works, Must See,
\$22,500.
603-944-8202



1996 PETERBILT 379 TRACTOR, 60" Bunk, Parts Truck, Needs Repair. **\$14,900** Call Today! Call 781-417-3018



DAILY | WEEKLY | MONTHLY
• RENTALS •
(603) 623-3669
www.TQUIP.com

603 MAMMOTH RD LONDONDERRY, NH • 239 RANDBURY RD RUTLAND, VT



EXCAVATORS
 6,000 - 110,000 LB MACHINES
HAMMER MACHINES AVAILABLE!



WHEELED EXCAVATORS
 48,000 LB MACHINES
TWO CAT M322Ds AVAILABLE!



LONG-REACH EXCAVATORS
 70,000 - 90,000 LB MACHINES
60' REACH!



WHEEL LOADERS
 1.5 - 9 CY CAPACITY
FORKS & JIBS AVAILABLE!



TRACKED DUMPERS
 24,000 LB CAPACITY
RUBBER-TRACKED MOROOKAS!



OFF-HIGHWAY TRUCKS
 25 - 40 TON MACHINES
CATERPILLAR & KOMATSU!



GRADERS
 14' MOLDBOARDS
RIPPERS AVAILABLE!



SKID STEERS
 8,000 - 12,000 LB MACHINES
WHEELED & TRACKED!



DOZERS
 15,000 - 78,000 LB MACHINES
THREE CAT D8Ts AVAILABLE!



ROLLERS / COMPACTORS
 48" - 84" DRUMS
OPEN & ENCLOSED CABS!



LIFTS / TELEHANDLERS
 6,000 - 12,000 LB MACHINES
UP TO 55' REACH!



AGGREGATE
 1-3 - 6-8 YD CAPACITY SCREENERS
JAW & CONE CRUSHERS AVAILABLE!

SPECIALTY ATTACHMENTS AVAILABLE

HAMMERS | SHEARS | BUCKETS | GRAPPLES | MUNCHERS | THUMBS | FORKS | JIBS | TAILGATES | WINCHES | RIPPERS | PLOWS | SWEEPERS



SMR

SYNERGY METALS RECYCLING

1741 Fall River Ave. Seekonk, MA

774-229-2159

Comprehensive Scrap Metal Services
We Pay Top Dollar For Aluminum, Brass, Copper,
Steel and Batteries

Specializing in Catalytic Converters

Synergymetalsrecycling.com



2014 JOHN DEERE 250D - 8,200 Hours, Straight Truck, Good Rubber, Work Ready - **\$125,500**
CALL DAN 203-506-3860



JOHN DEERE 992 DLC EXCAVATOR. Perfect Running Condition, Very Tight, Quiet, Long Reach, 54 Inch Bucket, John Deere Engine, Needs Paint, Asking **\$27,000.** 203-666-1411



RUNNING TAKEOUT ENGINES.
Detroit Diesel 16V92T, 2-Valve,
Cummins 855 Small Cam. Call For Price/Info
Goodwinmarine@Gmail.Com, Hull, MA 781-925-1593

1999 FORD SERVICE TRUCK. 450 Diesel, Auto, New Motor, Exc. Shape, New Tires, Always Garaged, Ready To Go, No Rust, **\$10,500.**
413-530-5369



WANTED!!!

MACK TRUCKS

CAT, DEERE, BOBCAT EQUIP
IN ANY CONDITION
IMMEDIATE PAYMENT



CALL JOHNNY MACK

johnnymack107@gmail.com
HARTFORD, CT 860-883-1186



2005 INTERNATIONAL. DT466, Standard Shift, 33K GVW, Locking Rear, Runs Good, Bill Of Sales Only, **\$5,500,**
860-984-8989



1989 NORDBERG 1352 OMNICON PORTABLE CONE CRUSHER: S/N: 5202-577, Simplicity 6203, 6' X 20', Triple Deck Horizontal Screen, 200 HP, 480 Volt Soft Start Electric Motor, Three Axle Nordberg Carrier, **\$98,000 OBO.**
Chris, 860-460-0767 Or
Chm@Terrafirmus.Com

PHASE 2 AUCTION

~ Former Loring Air Force Base ~

Construction Equipment, Aerials, Attachments New
& Used Support, All Types of Trucks and Trailers**SAT., MAY 29TH****9:30 AM****434 Loring Commerce Road,
Limestone, ME 04750**

HIGHLIGHTS INCLUDE: 2 RUBBER TIRED LOADERS: JD 644A, Fiat Allis 580FR, 2 RUBBER TIRED DOZERS: (2)Michigan 180, 5 TRACTOR LOADER BACKHOES: 2014 JCB 3CX15, 2015-(2)2014-2013 JD 310K, **ASPHALT ROLLER:** Bomag BW120AD-3, **BOOM LIFT:** 2011 JLG 400S, **SKID STEER:** Bobcat 743, **FORKLIFT:** Hyster, **LAWN & GARDEN TRACTOR:** JD F735, 2 **SWEEPERS:** SMI SW112, MB SW112R, **WATER TRUCK:** 1979 Ford L8000, **BOOM TRUCK:** 1989 Ford L8000, 2 **BUCKET TRUCKS:** 2009 Chevy C8500, 1989 Ford F8000, **SEWER CLEANER:** 1988 IH Navistar A155, **CAB & CHASSIS:** 2000 IH 4900, **FUEL/LUBE TRUCK:** GMC 6000, 3 **SNOW BLOWER TRUCKS:** (3)Oshkosh H-2218, 2 **FIRE TRUCKS:** Kovatch, Ward LaFrance, 6 **TRUCK TRACTORS:** 2008 Kenworth W900A(tri), 2013 Kenworth T660(t/a), 2011 Peterbilt(t/a), 1996 Mack CH613(t/a), (2)IH F1954, **DUMP TRUCK:** 2003 GMC Sierra, 3 **SERVICE TRUCKS:** (2)2013-2007 IH 4300, 2 **BOX TRUCKS:** 2013 IH 4400(t/a), 2013 IH 4300(s/a), **ROLLOFF TRUCK:** 1996 IH 4000SE, 2 **PICKUP TRUCKS:** 2004 GMC Sierra 1500, 2002 Chevy 2500HD, 2 **VANS:** 2010-2009 Dodge Caravan SXT, **AUTOMOBILE:** Mercedes 240D, 3 **DETACHABLE GOOSENECK TRAILERS:** (3)New 2021 Witzco RG52(tri), 4 **EQUIPMENT TRAILERS:** Rogers Brothers T20L, 2012 Kaufman(tri), 2000 BWS 25NTT(tri), Gaymore, **GOOSENECK TRAILERS:** 2014 B-Wise(t/a), 1996 Betterbuilt(t/a), **TAGALONG TRAILER:** 2003 Big Tex Hi-Tensile(t/a), **STEP DECK TRAILER:** 1984 Vulcan LB20/40, **DUMP TRAILER:** 2013 PJ Gooseneck(tri), **VAN TRAILER:** Dorsey 40ft.(t/a), **DECONTAMINATION TRAILER,** 2 **CAR TRAILERS:** (2)U-Haul, **ROLLOFF CONTAINER,** 23 **REFRIGERATION UNITS:** (23)Fresh Produce, 3 **SNOW EQUIPMENT:** 14ft. Sweeper Plow, (2)Fisher Spreader, 2 **TRUCK PARTS & ACCESSORIES:** Bucher Liftgate, Headache Rack, 8 **TIRES,** **NEW & USED:** 23.5 R 25, (2)20.5 R 25, Grader 1600-24, (2)Skid Steer 12-16.5, 22.5, (2)Forklift Tires, 4 **PRESSURE WASHERS:** (4)New Easy Kleen Magnum Gold, 17 **ATTACHMENTS:** (4)Skid Steer, (7)Wheel Loader, (4)Tele. Forklift, Tractor, Forklift, 124 **SUPPORT EQUIPMENT.**

SITE PHONE: (315) 633-2944 ME AUCTIONEER LICENSE: AUC1316**RETIREMENT AUCTION****1 OWNER COMPLETE LIQUIDATION**

~ Heaster Building Restoration ~

One of the Finest Masonry Contractors in the Northeast

**SAT., JUNE 5TH****9:30AM****279 Boxart Street,
Rochester, NY 14612**

HIGHLIGHTS INCLUDE: **HYDRAULIC EXCAVATOR:** 2014 Kubota KX040, **SKID STEER:** Gehl 4640E(low hrs), **TELESCOPIC FORKLIFT:** Genie GTH5519, **FORKLIFT:** Komatsu FG25T, 5 **BOOM LIFTS:** Genie S-85(4x4), Genie S-65(4x4), Genie Z45/25, Genie S-40, Skyjack SJ46TK, 3 **SCISSOR LIFTS:** 2010 Skyjack SJ113226, JLG 1932E2, **RUBBER TIRED LOADER:** 2020 JD 244L, 2 **AIR COMPRESSORS:** Kaeser M50, Atlas Copco, 2 **WELDERS:** Lincoln Ranger 8, Hobart Handler 120, **ROLL-OFF CABLE LIFT:** 2015 Cat CT660(t/a), 2 **HOOGLIFT BODIES:** Strong Box 20-yd, Friesen's Welding 22ft. Steel Flatbed, **DUMP TRUCK:** 2012 IH Terrastar, **STAKE BODY TRUCK:** 2018 Isuzu, 2 **PICKUP TRUCKS:** (2)GMC 1500 Sierra, **TAGALONG TRAILER:** 2012 P&J 21ft.(t/a), **DUMP TRAILER:** 2015 Chubbs 10ft.(t/a), **FOAM INJECTION TRAILER:** 2020 Pace American, 2 **CARGO TRAILERS:** Covenant 24' Trailer, Royal 12' Trailer, **WATER TRAILER:** 500 Gallon w/Pump, **GENERATOR:** 60Kw Standby(like new), **UTILITY VEHICLE:** 2014 Bobcat 3650(4x4), **AUTO LIFT:** Challenger CL10, 3 **CONTAINERS:** Verdi 20ft., (2)20ft. Conex, 5 **CRANE ACCESSORIES:** Grout Hog GPH 75 Grout Pump, Heiden Hyd/Elec. Dump Box, Star Industries Manual Concrete Hopper, Dump Box, Gravel Hopper, 2 **TRACTOR ATTACH.:** Agri-Fab Vacuum, FIMCO Ind. AG Sprayer, 4 **SCRAP RECYCLING:** New 2-cu.yd. Self Dumping Hopper, (2)New 1.75-cu.yd. Self Dumping Hopper, New 1.75-yd. HD Trash Hopper, **UTILITY VEHICLE:** 2014 Bobcat 3650(4x4), 11 **SNOW EQUIP.:** (10)New 96in. Snow Pusher, 8ft. Snow Pusher, **SWING SCAFFOLD PLATFORM:** Spider SC1000, 22 **SCAFFOLDING:** Waco 10,000lb/Leg Capacity Shoring, Crate of Shore Cups & Shore Feet, (2)Crate of Shoring Screw Jacks, (17)8ft.x20,000lb. Cap. Shoring Posts & (12)12ft.x20,000lb. Shoring Posts, (14)14ft.x50,000lb. Shoring Posts, Qty of Shoring Scaffold Brackets, (24)3-6ft. Walk-through Scaffolding Frames, (16)5ft.x4ft. Ladder Scaffolding Frames, (60)Walk-through Scaffolding Frames, (6)Scaffolding Ladder Sections, (4)Scaffolding Hinged Gates, Crate of Scaffolding Outriggers, Crate of Scaffolding Screw Jacks, Qty of Scaffolding Braces, (4)Scaffolding Wheels, (4)Baker Scaffolding Sections, (8)W8-12in. x13ft. Steel Shoring I-Beams, (40)6in.x6in. Oak Shoring Timbers, (2)X16ft. & (1)X20ft. Werner Alum. Scaffolding Planks, Werner 14ft. Alum. Extension Plank, (45)16ft. & (18)8ft. Scaffolding Planks, 6 **CONCRETE EQUIP.:** Concrete Buggy, (2)Stone 755PM Mortar Mixer, Muller C35 Concrete Mixer, Kushlan 350 Concrete Mixer, Allen Engineering Vibrating Concrete Screed, 8 **CONCRETE FORMS:** (8)4in. Steel Radius Concrete Sidewalk Forms, 65 **CONCRETE & LANDSCAPING BLOCKS:** (8)Pallets Cement Pavers, (6)Pallets Limestone Blocks, Garden Rocks, (11) Pallets Red Brick, (6)Pallets Yellow Clay Brick, (4)Pallets Cement Retaining Wall, Assorted Masonry Blocks, Medina Stone, (2)Pallets Precast White Pool Coping, (11)Pieces of Unused 8ft. x5ft. 1/4in.x1in. Cobra Italian Marble, 5in.x5/8in. Assorted Used Marble, (12)Pallets of Cement CMU, Approx. 30ft. Granite Vertical Curb, 23 **ENVIRON. SAFETY EQUIP.:** Euroclean EWD260 Hepa Vac., Euroclean GD930H Hepa Vac., (2)Mastercraft Hepa Vac. w/Acc., (7)Econo 9143 Hepa Filtration Air Handler, (2)Econo 9180 Hepa Filtration Air Handler, Marco Breathing Air Filter & Regulator w/Hood, Drieaz LGR 2800I Dehumidifier, (5)Force Induction Full Respirator Face Mask, Qty New Respirator Filters, (2)Aerospace America Stainless Steel Pop Up Showers, 2 **STEEL BEAMS, ROAD PLATES, 20 OFFICE EQUIP.:** HP Designjet 5500 Multicolor Plotter, HP Designjet T120 24in. Plotter, RS APL-330U Laminator, Wall Mount Plan Racks, Brother MFC7370N Printer, Set Of (4)Yealink IP Phones, Unused APC Power Supply, GE Countertop Microwave Oven, Sectional Desk/Credenza, Modular Desk, Right Return Desk, Oval Table & (3)Chairs, (2) Lateral Filing Cabinet, 4-Drawer Lateral Filing Cabinet, 2-Drawer Lateral Filing Cabinet, (2)4-Drawer Filing Cabinet, 3-Drawer Rolling Filing Cabinet, 2-Door Cabinet, 8 **PRESSURE WASHERS:** (4)New Easy Kleen Magnum Gold, Shark Heated, MI-T-M CW-3004-3MGH, MI-T-M WP-3000-4MHB, Northstar, 31 **ATTACHMENTS:** (28)Skid Steer, 60 **NEW SUPPORT EQUIPMENT.**

SITE PHONE: (315) 633-2944**ALEX LYON & SON****SALES MANAGERS & AUCTIONEERS, INC., BRIDGEPORT, NY 13030****Ph: (315) 633-2944 • Fax: (315) 633-5635****Go to WWW.LYONAUCTION.COM for a Complete List, Descriptions, and Pictures**



CALL STAN TAGARELIS COMMERCIAL/ FLEET SALES

(617) 610-5540

stan@watertownford.com



**2021 F-650 DUMP.
DIESEL, WORK READY,
NO CDL, STK#21016**



**2021 F-550 4X4 SWITCH AND GO.
DIESEL, 19,500 GVW, 11' DROP
BOX, STK#21146**



**2020 F-550 4X4 DUMP.
19,500 GVW, DIESEL, POWER
PKG, STK#20511**



**2021 F-350 SUPERCAB 4X4.
6.2 GAS, STX PKG, SYNC 3,
STK#21200**

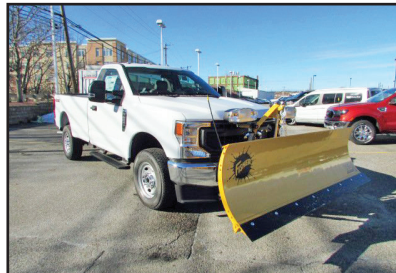

**2020 F-250/350 PLOW TRUCKS.
BOSS/FISHER PLOWS,
ONLY A FEW LEFT!**



**2021 F-600 CHASSIS.
7.3 GAS, 22,000 GVW, READY FOR
YOUR BODY, STK#21022**



**2020 F-350 4X4 DUMP.
6.2, GAS, WORK READY,
STK#20465**



**2021 TRANSIT CONNECT
REFRIGERATION VAN.THERMO-KING
V-220 MAX, STK#21025**



**TRANSIT VANS.
LOW-MED-HIGH ROOF,
CALL FOR DETAILS.**



**COMMERCIAL
VEHICLE CENTER**

625 PLEASANT STREET - WATERTOWN, MA 02472

WWW.WATERTOWNFORD.COM



COMPLETE LIQUIDATION LARGE AGGREGATE & CONSTRUCTION EQUIPMENT AUCTION

~ Plainfield Materials LLC ~
The Cleanest of The Cleanest



**WED. JUNE 9TH
9:30 AM**
**113 Plainfield Pike,
Plainfield, CT 06374**



HIGHLIGHTS: **19 AGGREGATE EQUIPMENT:** CEC MS3020 Jaw Crushing Plant, CEC Cone Crushing Plant, 60ft.x30in. Conveyor & Stacker, 30ft. x30in. Conveyor & Stacker, Olson 12ft.x5ft. Screen, 8ft.x10ft. Crusher House, CEC Hopper Feeder, CEC Cone Crushing Plant, CEC Screening Plant, Kafka 80ft. Conveyor & Stacker, 8ft.x4ft. Crusher House, CEC 26x42LC Jaw Crushing Plant, CEC 450 Cone Crushing Plant, 2005 CEC 6ft.x16ft. Screening Plant, 2005 CEC 5ft.x12ft. Screening Plant, Rock Tough 14ft. Screen, Thomas Protough B112/PS400 Screening Plant, 3ft.x8ft. Screen Deck, **ARTICULATED HAUL TRUCK:** 2015 JD 300DII, **12 HYDRAULIC EXCAVATORS:** 2017 Cat 330FL, Cat 323FL, 2017 Cat 320FL, 2015 Cat 312EL, 2012 Hyundai 380LC-9, Hyundai R250LC-9, Hyundai 210 LC-3, (2)Hyundai 210 LC-7, 2014 Hyundai 160LC-9, Hyundai 140LCD-7, 2019 JD 160GLC, **MOTOR GRADER:** Kolman Athey MM600, **5 RUBBER TIRED LOADERS:** Hyundai HL780-7A, 2011 Hyundai HL760-9, 2014-2011 Hyundai 740-9, 2007 Kubota R520S, **CRAWLER TRACTOR:** JD 700JXLT, **ASPHALT PAVER:** LeeBoy L8500T, **4 ASPHALT ROLLERS:** Wacker RD12A, 2008 Wacker RD27, (2)Multiquip R2000H, **4 SKID STEERS:** (3)2020 Case SV280, Kubota SSV75, **BOOM LIFT:** Genie 60/34, **GENERATOR:** Newage 300Kw, **LIGHT PLANT:** Magnum Pro MLT3060, **LAWN & GARDEN TRACTOR:** Kubota Z421KWT, **CONCRETE FORMS:** Advanced 6-Bar, **TRUCK SCALE:** Like New Rice Lake, **WATER TRUCK:** 2013 Ford F750(2,000gal), **VAN TRUCK:** 2014 GMC 3500, **UTILITY TRUCK:** 2013 GMC 3500HD, **8 CONCRETE MIXER TRUCKS:** (2)2000-(4)1999-1996 Advance(tri), Oshkosh(tri), **6 DUMP TRUCKS:** 2021 IH(tri), (3)2007 Sterling LT9500(tri.), 2000 Sterling LT8500(t/a), 2013 GMC Sierra Mason, **3 PICKUP TRUCKS:** 2020 GMC 3500HD(4x4), 2018-2012 GMC Sierra, **FUEL TRUCK:** 2012 GMC Sierra K1500, **5 TAGALONG TRAILERS:** 2020 Big Tex14ET-20(t/a), 2020 Big Tex 70PI-14(t/a), 2008 Towmaster T12, 2005 Talbert AC 10X(t/a), 2019 Eager Beaver 20XPT, **UTILITY VEHICLE:** 2017 Kubota RTV-X900, **DUMP BODY:** Unused Bibeau BMT-S, **CONCRETE LAB EQUIPMENT:** Fully Loaded, **HYDROSEEDER:** Turf Maker 550, **4 CONTAINERS:** (2)40ft., (2)20ft., **5 PRESSURE WASHERS:** (5)New Easy Kleen, Husqvarna 3300, **2 HYDRAULIC HAMMERS, ATTACHMENTS, 32 SUPPORT.**

SITE PHONE: (262) 903-6269 Chad

RETIREMENT AUCTION COMPLETE LIQUIDATION

~ Summit Transportation Corp. ~
Mack Trucks, Oil Delivery Trailers,
Support, Shop Equipment, Parts



**THURS., JUNE 10TH
9:30 AM**
**39 Jefferson Street,
Passaic, NJ 07055**



HIGHLIGHTS INCLUDE: **10 TRUCK TRACTORS:** 2004 Mack CL733(t/a), (3)2003 Mack CL713(t/a), 1998 Mack RD688S(t/a), (2)2002-1998 Freightliner FLD120(t/a), 1998 Freightliner FLD112(t/a), 2000 Kenworth T800(t/a), **3 OIL DELIVERY TANKER TRUCKS:** 1994 Mack RD690S(4,400gal., t/a), 1988 Mack R690ST(4,800gal., t/a), 1988 Mack RS690S(t/a), **2 PICKUP TRUCKS:** 2003 Ford F350, 1994 Ford F250XL, **VAN:** 2015 Dodge Ram 2500, **PARTS TRUCK:** 1999 Freightliner(t/a), **13 OIL DELIVERY TANKER TRAILERS:** 1997 Almac 9,200gal(3-compart., t/a), Almac 8,000gal.(t/a), (5)Almac 7,000gal.(t/a), (2)Almac 6,500gal.(t/a), (2)Heil 7,000gal.(2-compart., t/a), Krohnert 7,000gal.(t/a), Fruehauf 6,500gal.(2-compart., t/a), **UTILITY TRAILER:** Garsite Products Calibration Proof(1,000gal., s/a), **CONTAINER:** 40ft. Conex, **6 WELDERS:** Miller XMT-304, (2)Millermatic 251, Miller Synchrowave 200, Lincoln Idealarc 250, Hypertherm Powermax 1000G3, **5 PRESSURE WASHERS:** (4)New Easy Kleen Magnum Gold, Karcher, **3 ATTACHMENTS:** (3)Skid Steer, **46 NEW SUPPORT EQUIPMENT, 90 SUPPORT EQUIPMENT.**

SITE PHONE: (315) 633-2944

ALEX LYON & SON
SALES MANAGERS & AUCTIONEERS, INC., BRIDGEPORT, NY 13030

Ph: (315) 633-2944 • Fax: (315) 633-5635



Go to **WWW.LYONAUCTION.COM** for a Complete List, Descriptions, and Pictures

DAVE'S ENTERPRISES

66 BRALEY RD. FREETOWN INDUSTRIAL PARK. EAST FREETOWN, MA



1998 LULL B-44: 4 Cylinder **CUMMINS** Diesel, New Solid **BRAWLER FLEX** Tires. Excellent Condition. **NICEST LULL AROUND!**

508-726-0077

2007 FREIGHTLINER TANDEM. Reefer Unit Is In Exc. Cond., Low Hours, 26 Foot Body, Lift Gate, Tires 90%, Truck Ready To Work, Needs Nothing. **\$15,500.** 413-530-5369



2016 VOLVO VNL64T300-D13, 500HP, 18 Speed, 14,600 Front/ 46,000 Rears, Air-Ride, 2 Line Wet-System. 401-434-5900

1986 CHEVY K10. 4X4 Short Bed, 98,500 Original Miles, 4 Inch Lift, Dual Exhaust, Runs Strong, Needs Bodywork, **\$7500 OBO.** 207-256-4652

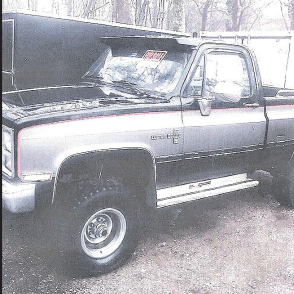

NEW CAM EQUIPMENT TRAILERS IN STOCK! DECK OVER, LOW PRO, TILTS. READY TO GO. CALL TODAY 781-582-1378

BIG WHEEL**TRUCK SALES****HEAVY DUTY TOWING AND RECOVERY**

2004 KW T30 20' VAN BODY w/ 6' SLEEPER: CAT 3126 300 HP, 9 Speed. Perfect for Long Distance Mover. Call.



1989 GMC W7 20' RAMP TRUCK: ISUZU Diesel Motor Standard Shift, **\$9,500.**



2007 INTERNATIONAL 7300 S/A DUMP: DT466, Auto, 16F/23R, 37K GVW, W/10' HI-WAY Hydraulic Sander & Everest Power Angle Plow, **\$15,500.**



2005 STERLING C&C: Mercedes, Automatic, 33K GVW, **\$9,500.**



2013 INTERNATIONAL KANN PACKER BODY: W/Double Trash Holder Lifts. MaxiForce IH Diesel w/only 10K Miles, Automatic, Only 63K miles on Truck. Very Clean and Runs Perfect. **ONLY \$35,000.**



2004 PETERBILT 330 26 x 102 **MORGAN REFER BOX:** CAT C-7, Automatic. Therm-o-King Refer Unit. Call for info.



2015 FREIGHTLINER FL 70 24'x 102" CARRIER REFER BOX TRUCK: Cummins Power, Automatic, Air Brakes, Roll up Rear Door, Aluminum Ramp. Call for Pricing.



2000 INTERNATIONAL 4900'S: 24' Aluminum Boxes w/4 Side Doors. 5 S/A with Lift Axles. Call.

42 Quanapaug Road, East Freetown, MA**508-763-5927 • FAX 508-763-2369****www.BIGWHEELTRUCKSALES.COM****WE SELL HEAVY DUTY SNOW PLOW EQUIPMENT • WE EXPORT WORLD WIDE • HEAVY DUTY TOWING SPECIALIST**



METROPOLITAN TRUCK CENTER INC.

1074 Turnpike St. Stoughton, MA 02072

www.metropolitantruck.com

**MAKE YOUR
APPOINTMENT TODAY!**

866-514-1214

**GREAT
SELECTION
OF
BODIES IN
STOCK!**

EVERYTHING YOU NEED FOR A TRUCK BODY!!!

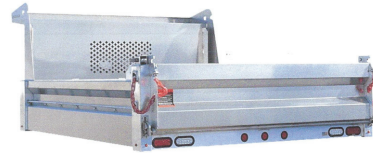

CUSTOMIZED ALUMINUM BODIES TO FIT YOUR EVERY NEED



**DURAMAG S-SERVICE
BODIES**



DURAMAG S-SERVICE BODY



DURAMAG S-SERVICE BODY



AIR-FLO DUMP BODIES



**READING STEEL SERVICE
BODIES**



RUGBY PLATFORM BODY



**GALION STAINLESS STEEL
DUMP BODIES**

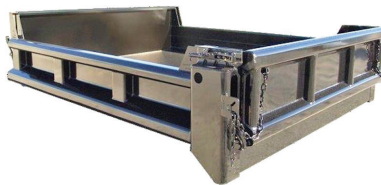

GALION STEEL DUMP BODY



**57" AND 75" SINGLE AND
DUAL WHEEL**



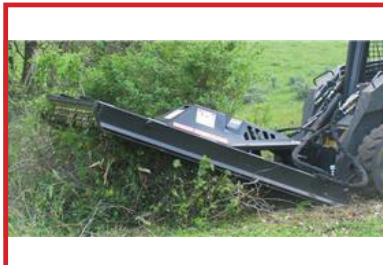

Chadwick-BaRoss

**FINANCING
AVAILABLE****WWW.CHADWICK-BAROSS.COM****FFC • BRADCO • MCMILLEN • MAJOR • SWEEPSTER • HARLEY****HARLEY RAKES****CALL FOR DETAILS & PRICING !****ROCK BUCKETS****STARTING AT \$1,675, IN STOCK!!****72" PICKUP SWEEPER****72" PICK UP SWEEPERS.. \$4,200****VIBRATORY ROLLER****CALL FOR PRICING
ROOT RAKE****PREPERATOR****CALL FOR PRICING
BRUSH CUTTER****HIGH DUMP BUCKETS****CALL FOR PRICING****CALL FOR PRICING****SIDE DISCHARGE BUCKETS IN STOCK !****5FT-\$5,100 - 6FT-\$5,300****AUGER'S IN STOCK****5500LB FORKS****\$950****IN STOCK****CALL FOR PRICING !**

CHELMSFORD
15 KATRINA ROAD
CHELMSFORD, MA 01824
978-256-9571 • 800-804-0775

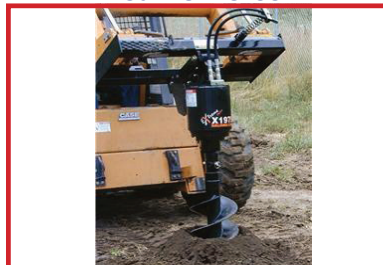
**\$2,550.00**

OXFORD, CT
10 FOX HOLLOW ROAD
OXFORD, CT 06478
978-256-9571 • 800-804-0775

**NEW SKID STEER HAMMERS****CALL FOR PRICING !**

WARWICK, RI
31 JAMES P. MURPHY
INDUSTRIAL HIGHWAY
WEST WARWICK, RI 02893
844-238-7673

GO TO PALADINBRANDS.COM FOR FULL LINE OF ATTACHMENTS.



Chadwick-BaRoss

WWW.CHADWICK-BAROSS.COM

TAKEUCHI EXCAVATORS, TRACK LOADERS, WHEEL LOADERS ! 0 % 60 MOS FINANCING



**RUBBER TRACKS
FOR ALL MAKES
AND
MODELS
CALL FOR
PRICING !!!**



**2013 BOBCAT T870 :
4900 HOURS, RUNS
EXCELLENT.
\$29,000
FINANCING
AVAILABLE !**

**CHELMSFORD, MA
15 KATRINA ROAD CHELMSFORD, MA 01824
978-256-9571 • 800-804-0775**

**OXFORD, CT
10 FOX HOLLOW RD OXFORD, CT 06478
860-261-0730**

**WEST WARWICK, RI
31 JAMES P. MURPHY INDUSTRIAL HIGHWAY
WEST WARWICK, RI 02893
844-238-7673**

**SALES • SERVICE • RENTALS • PARTS
FULL LINE OF SKID STEER ATTACHMENTS AVAILABLE.
GO TO WWW.PALADINBRANDS.COM**

Takeuchi
The Power of Product and Support



**CATERPIL-
LAR 250KW
GENERATOR.**
Mounted On
Trailer, CAT 3306
Engine, Needs
Miscellaneous
Parts And As-
sembly, Asking
\$3500.
203-666-1411

2001 IHC 4700.
6 Bay Aluminum Beverage
Body. DT466, 6 Speed Trans,
Air Brakes, 246K Miles,
NON CDL.
MUST GO!
\$5,995 OBO.
Ask For Ron 603-798-5500



JACK MADDEN FORD

TIME TO THINK SPRING



**2016 E450 15
PASSENGER:**
5.4L, Auto., SIRUS,
Front & Rear A/C
& Heat. stk.#
SR1235 **Only**
~~**\$25,995***~~
REDUCED
\$25,495*
888-817-7979

**2009 CAT
321DL CR**
Aux Hydraulics,
Q/C. Well
Maintained And
Still Working
\$55,500
CALL DAN AT
203-506-3860



1999 CAT 345BL EXCAVATOR, Approx 15k Hours,
50% U/C, Ready To Work ! **\$34,900.** Call Today !
781-417-3018



2010 BOBCAT S300. Serial # ASGP36393. New Tires And Rims, 3900 Hrs, Heat, New Bucket Plus 4 Mounted Flotation Tires, Ready To Work, Reasonable Offer, 603-343-7966, Karl



1940'S 8N DEARBORN BUCKET LOADER. 12-Volt Conversion, Runs Well, Needs Exhaust, **\$2,100 OBO.** 860-428-1939



2012 CAT 908H2:
4,200 Hours. Nice Machine.
\$49,000.
Hopedale, MA Call Us At
508-381-3939



2005 INTERNATIONAL 4200 DUMP TRUCK. 26,000 GVW, Diesel, 6 Speed Manual, 96K Miles, A Real Nice Truck! **\$23,000.** 401-255-7415



2011 BEND ENCLOSED TRAILER. 10,000 GVW, Double Floor, Heavy Duty Ramp, Needs Some Repair, Ex Parts, **\$3,500 OBO.** 413-374-5331



FULL FABRICATION SHOP.
CUSTOM CHIPPER TOP'S
& BODIES. CUSTOM REAR
GATES ALSO AVAILABLE.
CALL CHRIS
CAREY AUTO PLYMPTON, MA
781-582-1378



10' FLAT BED BODY. With Sides, Ladder Rack, Step Bumper, **\$2,000,** 860-984-8989

DAVE'S ENTERPRISES

66 BRALEY RD. FREETOWN INDUSTRIAL PARK EAST FREETOWN, MA



1998 LULL 844: 4 Cylinder CUMMINS Diesel, New Solid BRAWLER FLEX tiers. Excellent Condition. Nicest LULL Around. **\$45,000.**



1995 GMC TOP KICK: New CAT 3116 275 HP, 15K Miles on Fresh Rebuild, 8LL, 16F/40R, HENDRICKS Suspension. **\$14,500**



2001 FREIGHTLINER FL80: 275 HP CAT Turbo Diesel. 8LL, Less than 100K miles. Truck belonged to a driving school. Installing NEW 10' Dump Body. Hitch Plate, Air to Rear. Call.



2007 GMC 6500 Dump Body: Diesel, Allison Automatic, Hitch Plate, D-Rings, Electric Tarp. **\$23,500.**



(3) USED 24.6 STEEL FLAT BED BODY W/MOFFETT SYSTEM. Different sizes. **\$1,000 to \$3,500.**



INTERNATIONAL FORM TRUCK W/ FASSI CRANE: 69' Reach, N14 435 HP, 8LL, 20F/44R. Call.



1994 L8000 Cab & Chassis Only: 10 Wheel Dual Axel: CUMMINS DIESEL, 8LL, 16F/40R. Call.

508-726-0077



**2013 Terex TA300, 5000 hours,
80% Front Tires, 40% Rear Tires, Work
Ready! \$99,000.**



Quality Iron Solutions

709 Keith Ave., Pembroke NH 03275

Call Kevin Buck: 603-860-7875 • email: info@QualityIronSolutions.com

www.QualityIronSolutions.com

**SPRING
SAVINGS!**



**2004 JOHNSTON 4000
Sweeper.** 31K Miles, 7,955
hours, Runs & Sweeps, **\$12,000.**



**2003 TYMCO 600 BAH Vac
Sweeper.** 62K Miles, Runs &
Sweeps, **\$15,000.**



1978 DRESSER TD20-E.
Refreshed Motor, Very Good
Bottom, Runs Strong, 6,725
Hours, Parts & Service Manual,
Ready To Go, **\$32,000.**



**1998 CAT
D250E.** All
Maintenance
Done, 17K Hours,
Ready to Work,
\$72,000.



**1992 GMC
TOPKICK 6x4,**
250HP CAT
3116, 6.6L
Diesel, 13 Spd,
96K Miles, Clean
Frame & Body
\$25,000.



**VIBROSCREEN SCM-75
HEAVY DUTY SCREENER**
Vibrating Head w/2 Decks
, Up to 300 Cubic Yards/
Hour, 50 HP Diesel Engine,
Ideal For 6 Yard Loader, Fifth
Wheel Hitch, Single Axle,
Double Wheels, Hydraulic
Landing Gear, Gross Weight
22,000 LBS Tongue Weight
8,540 LBS
Rental Rates:
Daily \$700 • Weekly \$2,100 •
Monthly \$6,000



**2015 JOHN
DEERE 410L EXT
HOE 4WD.**
1,500 Hours,
New Teeth, Quick
Couplers On Hoe &
Front Bucket, Runs
Strong,
\$79,900.



**2000 CAT D3 XL
HST Dozer.**
4751 Hours,
Runs Great,
\$26,000.



**2012 DYNAPAC
CA3500D Compactor.**
84" Roller, 1523
Hours,
Ready For The Job
Site,
\$52,900
(Rental Rates: \$500/
day, \$1,500/wk, or
\$4,500/mo.)



**1987 CAT
D35HP.** Certified
Rebuild 7,500
Hours Ago, Super
Clean, Ready To
Work, **\$59,000.**



2007 CAT TL943.
4965 Hours, 43'
Reach, 9K LB
Cap., Outrigger,
Hyd. Tilt Platform,
Aux. Hydraulics,
\$42,000.



PORTABLE LINE BORING

WELDING • FABRICATION • REPAIRS

DAVID GOKEY

AFFORDABLE LINE BORING

Serving CT, MA, RI, Southern NH, VT

413-530-0242 Call/Text

davidgokey70@gmail.com

MC, Visa, AMEX, Discover



2016 CAT 262D, 2000 hours, QC, Aux. Hydraulics, AC.
\$33,500.
CALL US. 855-313-2441.
Hopdale, MA

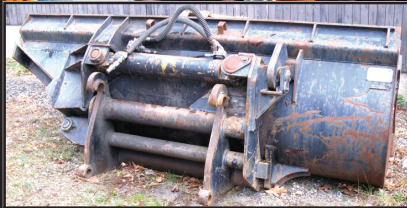

2.5 YARD SIDE DUMP BUCKET. Cat Quick Coupler, Came Off IT38G Loader, Nice Overall Condition, **\$3900.**
Seymour, CT 800-632-3346



CAM 20 TON TRAILERS: 30 X 80 Air Ramps. 22' Flat 6' Bt.
Call For More Details. 781-582-1378. Plympton, MA

TAYLOR & LLOYD, INC.

SEE OUR INVENTORY: WWW.TAYLORANDLLOYD.COM



2020 INTERNATIONAL HV Roll-Off.
475 HP, A26, Automatic, 52K Rears, 22K Fronts And Rudco 75,000 LB Roll-Off Hoist.



2000 STERLING. 37,600 GVW, CAT C7 with 8LL Transmission, Low Low Miles, Spreader Dump Body Combo, Plow Set Up, No Blade.



PRE EMISSION 2007 INTERNATIONAL Cab & Chassis. DT 466, Allison 2500, Automatic, Hydraulic Brakes, 198K Miles.



2021 INTERNATIONAL CV 4X4 C&C.
6.6L 350HP, Allison 2700 RDS, PW, 165" WB, 22,500 GVW.



2019 INTERNATIONAL Dump Truck. Non CDL, Auto, Beau Roc 10 Ft Dump w/Swing Gate, Almost New, 14,000 miles.

1-617-429-3370

Call Jack Coakley
8 Railroad Avenue Bedford, Ma



CONSOLIDATED TRUCK & EQUIPMENT, INC.

**FELLING
TRAILERS**

**EXTREME
TRAILERS**



www.ConsolidatedTruckEquipment.com

**32 INDUSTRIAL COURT, (RT.6) SEEKONK, MASSACHUSETTS.
ACROSS FROM SEEKONK SPEEDWAY.**



4 Available!

Brand New Challenger Body & Chassis,
26' Long, 54" & 60" Sides & Gate, Single
Point 60K suspension, Hardox Body, Hi-
Lift Gate, aluminum disc wheels, electric
load cover.

16 Ply Tires.

Please Call For Pricing



HONEST BOB'S GOT TRAILER!
LOADS OF TRAILERS!
MAC and EXTREME FLATBED
TRAILERS
48' x 102" COME AND GET 'EM



2012 FELLING FT-40-2: 20 TON
TILT TOP TAG TRAILER:
30'X102' Wide floor, Air Tilt, Tires
@ 75%, Aluminum Rims. Very
Good Condition. \$18,500



MAC 28' ALUMINUM
SMOOTH SIDE TRAILERS.
Air Ride Suspension. Please
call for pricing.



BRAND NEW EAGER
BEAVER 20XPT TRAILERS.
6' RAMPS. BEST PRICING
AROUND. Please give us a
call.



NEW MAC 53' Front Axle Slide, 36" Deck Height.
Tool Bx, 10' Upper Deck. (it's the trailer on the
bottom). Call for Price.



2015 MAC 53' Step Deck:
10' Upper Deck, Front Axle slide. Very Good
Condition. Call for price.



1999 TI-BROOK 24' x 54" ALUMINUM DUMP TRAILER:
Steel Frame, Slide-N-Go Manual Tarp, Air Ride, 11x24.5 Tires
@ 75%, Brakes 50%, Steel Floor, Steel Wheels, \$19,500.



NEW FELLING TILT TOP
16,000# GVW.



NEW MAC 48' Step Deck: Front Axle Slide,
10' Upper Deck, Tool Box.
Call for price.



2020 ALUMINUM DUMP BODY: NEW
CONDITION \$52,500

**PARTS
ROOM
SPECIALS!**

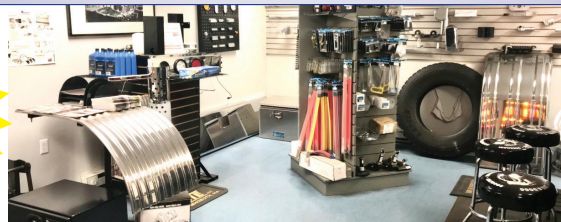

**PARTS
ROOM
SPECIALS!**

CALL US: AT 508-336-6215 • HOURS: 7:30 -5:30



1990 FORD L8000 TIRE CHANGER TRUCK, Miles: 155,000, 6 Speed, 33K GVW, 7.8L Straight 6 Turbo Diesel, PTO Driven Hydraulic For Crane, PTO Driven Air Compressor, Dual Outriggers, 2 Stage Boom, **\$8,500**. Call 781-417-3018



2021 RHODES 26' STEEL DUMP TRAILER, High Lift Gate, Steel Frame, Single Point Suspension. 401-434-5900



1200 Worcester Road (Rt. 9 East),
Framingham, MA 01701
www.McGovernFordofFramingham.com



2021 F250 SUPER CAB 4X4: W/ Poly Caster Sander & Fisher Plow. Power Group, V8 Gas. See More Photos On Our Website. Be Ready For Next Winter. Call Chris Uhl. 617-775-9497 Or McGovern Ford At 508-879-1320



CHRIS UHL
CELL: 617-775-9447
EMAIL: CUHL@McGovernAuto.com

Lowbed Johnson
1-800-660-2412

Moves Construction Equipment
Serving Massachusetts and Southern New Hampshire



1982 CAT 953 TRACK LOADER, 8,900 Hours, Work Ready, Grapple And Dirt Bucket, **\$18,000**. Andover, MA 978-423-2459.



2001 FORD F350. Diesel, 4X4, Exc. Shape, Dump Body New, S.S. Sander, 9 Ft. V-Plow, Ready To Go. Asking **\$10,500**. 413-530-5369



1995 VOLVO FE 42 CABOVER. 1996 Finn T330 Hydroseeder, Allison Transmission, S/N RN 1065, 61,933 Miles, 2054 Hours, 55,000 GVW, **\$79,000**. 401-640-4824



RD OLSON 5x12 TRACK SCREENER. 1500 Hrs, Self-Cleaning Ball Deck, CAT Dsl, For Sale or Rent, **\$159,500**. Call Dan At 203-506-3860

L&K TRUCK BODY, INC. 603-798-5500
Chichester, New Hampshire 03258



NEW BODIES IN STOCK!

KIDRON • MICKEY • F3 DURAMAG • RUGBY



CALL FOR PRICING NOW!!!



NORTHEAST US PUBLIC AUCTION -
NEWTON, NH - JUNE 5, 2021 10:00 A.M.
 LIVE & ONLINE BIDDING -
 9 PUZZLE LANE, NEWTON, NH 03858
 FEATURING HEAVY CONSTRUCTION EQUIPMENT,
 TRUCKS, TRAILERS, FARM EQUIPMENT, VEHICLES
 AND MISC. ITEMS

FOR INFO, VISIT WWW.JEFFMARTINAUCTIONEERS.COM OR

CALL JEFF MARTIN AUCTIONEERS: 1-844-450-6200

Consignment deadline: June 1, 2021 -

Inspection dates: Starts June 1st- Monday - Friday 9am – 4pm



HEAVY EQUIPMENT, PAVING, CONSTRUCTION EQUIPMENT, FARM EQUIPMENT, TOOLS:

1993 BLAW KNOX MC30 MATERIAL TRANSFER UNIT, 2014 ROADTEC RP190 RUBBER TIRE PAVER, (9) PROOF PULL TYPE ROLLERS, 2001 INGERSOLL RAND PT240R PNEUMATIC ROLLER, 1992 HYSTER C350D ROLLER, 2010 HAMM HD90V, 2015 KOMATSU WA470-7 WHEEL LOADER, LULL 644D-34 FORKLIFT, CHAMPION 710A MOTORGRADER, 2004 DITCH WITCH MX15 MINI EXCAVATOR, SAKAI SW330 TANDEM VIBRATORY ROLLER, FINN HYDRO SEEDER, BOBCAT S175 SKID STEER, CASE 580 SL 4X4, 1995 DEERE 450G CRAWLER, 2001 DEERE TC54H WHEEL LOADER, DRESSER D784 ROLLER, 1998 DEERE 710D 4X4 LOADER BACKHOE, 1999 CAT 966G WHEEL LOADER, KUBOTA B3030HSD 4X4 TRACTOR W/ LOADER, (2) KUBOTA RTV900, 2005 CAT 330CL HYDRAULIC EXCAVATOR, 2014 CATERPILLAR 420F IT 4X4 LOADER BACKHOE, KOMATSU PC300 EXCAVATOR, 2014 CATERPILLAR 328D LCR EXCAVATOR, TD25 CRAWLER TRACTOR, CASE 580K 4X4 LOADER BACKHOE, AIR COMPRESSORS, GENERATORS, WELDERS, ATTACHMENTS, MIXERS & MUCH MORE!

TRUCKS:

2011 INTERNATIONAL 4300 C&C, 1996 CHEVROLET 4500 MECHANICS TRUCK, 2000 WESTERN STAR 4900 T/A, (6) 2012 KENWORTH T800's, 2018 GMC 4X4 3/4 TON PICKUP, 2009 FREIGHTLINER M2 S/A MECHANICS TRUCK, 2000 STERLING TRUCK L9500 T/A DUMP, 2007 VOLVO TRUCK VHD T/A DUMP, 2010 INTERNATIONAL 7600 SFA 6X4 T/A DUMP, 2000 MACK MS200P VAN, 1986 INTERNATIONAL 1955 S/A DUMP, 2000 FORD F-250 3/4 TON PICKUP, 2002 CHEVROLET 2500HD 4X4 3/4 TON PICKUP, 2003 CHEVROLET C7500 S/A DUMP, 1990 GMC TOPKICK 7500 S/A BUCKET TRUCK, 2002 CHEVROLET SILVERADO 1500 PICKUP, 2002 PETERBILT 330 T/A SEWER TRUCK, 2000 FREIGHTLINER VACUUM TRUCK, 2006 FREIGHTLINER M2 T/A DUMP, 1997 VOLVO A35C ARTICULATED DUMP

TRAILERS:

1994 WABASH 48'X96" VAN TRAILER, J&J 3800 38' ALUMINUM DUMP TRAILER, GREAT DANE STEEL FLATBED, 2015 BIG TEX TRAILER EQUIPMENT TRAILER

SEA DOOS, MOTORHOME:

SEA DOO CHALLENGER 2000 JET BOAT, 2009 FLEETWOOD REVOLUTION LE MOTORHOME, (2) BOMBARDIER SEA DOO GTX



WWW.SCRANTONMOTORS.COM



2019 CHEVROLET SILVERADO 5500 CREW CAB. DURAMAX DIESEL,
16' DURACUBE MAX SERVICE BODY, WITH LADDER RACKS, #E6586



2019 CHEVROLET SILVERADO 6500.
13' KNAPHEIDE SERVICE BODY, DURAMAX DIESEL, #E6452



2021 CHEVROLET SILVERADO 3500. DURAMAX
DIESEL, 4X4, DUMP BODY, #G7706



2021 CHEVROLET SILVERADO 3500. DURAMAX
DIESEL, 4X4, RACK BODY, #G7707



2021 CHEVROLET SILVERADO 3500. CREW CAB,
DURAMAX DIESEL, 4X4, SERVICE BODY, #G7630



2020 CHEVROLET XD LCF CAB & CHASSIS. 109"
WB, 5.2L 4 CYLINDER DIESEL, #F7284



2021 CHEVROLET 5500 CAB & CHASSIS.
REGULAR CAB, DURAMAX DIESEL, #MH681697



2021 CHEVROLET 5500 CAB & CHASSIS.
REGULAR CAB, DURAMAX DIESEL, #G7710



2021 CHEVROLET EXPRESS 3500 COMMERCIAL
CUTAWAY. 6.6L GAS AUTOMATIC, #G7720



2021 CHEVROLET SILVERADO 3500. CREW CAB,
DURAMAX DIESEL, 4X4, DRW, SERVICE BODY,
#G7631



202 CHEVROLET SILVERADO 2500HD. DURAMAX
DIESEL, 2WD, LONG BED, #F7638

MANY OTHER TRUCKS IN STOCK. CALL FOR DETAILS

WWW.SCRANTONCHEVY.COM
774 THAMES STREET NORWICH, CT • 860-870-6539

THOMPSON TRACTOR LLC.**860-963-1918**

A DL HOLKE COMPANY

15 RT. 171 WOODSTOCK, CT 06281**DAVE'S CELL 508-864-8874****THOMPSONTRACTORLLC.COM****ALWAYS A BUYER
FOR CLEAN
LATE MODEL
EQUIPMENT !!****2013 CASE 580 SUPER N: 4X4, EX-HO,
PILOT CONTROLS, 4 IN 1 BUCKET, 5K
HOURS, VERY CLEAN. \$47,750****2011 DEERE 450J-LT:
2,300 ORIGINAL HOURS, EXCELLENT
TRACTOR. \$47,750****INVENTORY AT * WWW.THOMPSONTRACTORLLC.COM****1996 GMC 1500 SIENNA SLT.** Blue & Gray, 4x4 P/U,
350-V8, Newer Auto Trans, Ext Cab, Bed Liner, Loaded Interior,
Leather Bucket Seats Good Condition, 8' Fisher Plow, M/M Plow
New Edge, Good Tires, Alloy Wheels/Locks.,
Asking **\$4500 OBO.** Arlington, MA 617-438-7236**(2) GREAT DANE 53' REEFER TRAILERS,**
Rubber Good, Frame Good, Ready To Go! 2007 - **\$9,500**
2006- **\$8,900** - Call Today! 781-417-3018**1980
INTERNATIONAL
515.**6 Cylinder International
Diesel Engine, 15.5-25
Rubber, 4 In 1 Bucket,
Lights-Heat-Wipers
All Work, No Leaks,
\$10,500. Snow
Pusher Available Priced
Upon Request, Gus,
516-702-3125**USED 24.6 STEEL FLAT
BED BODY:**Different sizes. **\$1,000
to \$3,500.** Dave. East
Freetown, MA
508-726-0077*Serving You With New Ideas***2019 BARREL ON 05 SUBFRAME,
12,000 GAL, 5 COMP,
TRI AXLE FOR SALE****SERVING YOU
WITH NEW IDEAS
THROUGHOUT
NEW ENGLAND &
NEW YORK**Visit
www.wbhill.com**For Specs &
More Photos****For More Tractors, Trailers, Tank Trucks, Pictures & Videos,
Please Give Us A Call Or Visit Our Website, Facebook, Or YouTube Page!**305 Shaker Rd, East Longmeadow, MA
413-525-6665
www.wbhill.com**28 FT TI-BROOK DUMP TRAILER.** Full Liner, Good
Brakes & Tires, Slide Back Cover, Air Gate, Ready For Work,
\$19,500 Or Best Reasonable Offer. 508-962-7623**2014 INTERNATIONAL
TERRASTAR,** 19,000 Mi,
Automatic, 4wd, Under Cdl,
12' Fisher Power Angle Plow W/
Fish Stick, 158" Wb, Ready To Work,
\$44,500, CALL US.
508-381-3939. Hopedale, MA



920 W. Chestnut St. Brockton, MA:
508-586-1666 Mon - Fri 8-5, Sat 8-NOON

42 Winter St. Pembroke, MA:
781-826-1666 Mon - Fri 8-3
EastCoastTruckStuff.com

We deliver!

Safety Check ✓



ECCO Back-up Alarm

\$17.99 510



Rubber Chock Block

\$10.99 GT2055



Triangle Flare Kit

3 Triangles with case

\$18.99 1005DTS



First Aid Kit

\$18.95 10 person



Fire Extinguisher

10 B.C./2.75 LB

\$20.99 440161K

SafeTruck[™] by J. M. Carter[™] Flags



18" Red or Orange Jersey
Fray-resistant knit polyester

Grommets **\$5.99/ea**

Staff **\$6.19/ea**

Bungee **\$7.49/ea**

Flag Magnets **\$8.49/ea**

Decals



US DOT Truck
Numbering Kit

\$8.99 DOT101



Assorted Safety
Decals



\$1.99/each

Special ends 6/5/21



JACK MADDEN FORD

888-817-7979

BUILT FOR AMERICA

BUILT *Ford* PROUD

**ANNOUNCING!
MEDICAL
PROFESSIONALS
BONUS CASH***



35 LANDSCAPE TRUCKS READY FOR DELIVERY!



**HARD TO FIND GREEN!
NEW F350 XL 4x4 DUMP BODY
Stk.#32502
MSRP: \$58,310
Discount: \$ 2,069
Madden Trade Assist: \$1,000*
BUY FOR: \$55,241***



**NEW F250XL 2WD CREW CAB: 6.2L, Power Group.
Stk.# 63249 \$40,814***



**NEW F550XL 4x4 LANDSCAPE BODY: 6.7L DIESEL,
POWER GROUP.. Stk.# 2928 \$76,250***



**NEW F550XL 4x4 DUMP BODY: 7.3L, Power Group.
Stk.#A02910 \$58,578***



**NEW F550 XL 4x4 DUMP BODY: 6.7L Diesel, Power
Group. Stk.#2915 \$67,441***



GO TO WWW.JACKMADDENFORD.COM

JACK MADDEN FORD

825 Providence Hwy Rt.1 Norwood, MA

888-817-7979



*All prices include incentives for qualified buyers. For trade assist, must have 2017 or new trade. All vehicles require dealer financing. Some prices include snowplow incentives. See dealer for complete details.



JACK MADDEN FORD

888-817-7979

Ford COMMERCIAL VEHICLE CENTER

**ATTENTION
CONTRACTORS**



BUILT FOR AMERICA



BUILT *Ford* PROUD



35 LANDSCAPE TRUCKS READY FOR DELIVERY!



NEW F350 XL DUMP 4WD. DRW, 7.3L, V8 Gas, Auto, stk#13009, \$53,901.*



NEW F350XL DRW 4x4 LANDSCAPE BODY: 6.7L DIESEL. Power Group. Stk.#93162 \$59,072*



**NEW F350 XL SUPER CAB 4X4 DURAMAX UTILITY BODY: W/SPRAY LINING, 8.3L V8, POWER GROUP. Stk.# 28766
MADDEN PRICE: \$57,244***



**NEW E350 CUTAWAY
Stk.#A37473
See more photos on
our website.
BUY FOR: \$51,215***



**NEW F350 4X4 CHASSIS'S Available.
CALL FOR INFORMATION**



**NEW F550 XL DRW 4x4 11' Dump Body:
CALL FOR INFORMATION**



GO TO WWW.JACKMADDENFORD.COM

JACK MADDEN FORD

825 Providence Hwy Rt.1 Norwood, MA

888-817-7979

Ford COMMERCIAL VEHICLE CENTER

Ford COMMERCIAL VEHICLE CENTER

*All prices include incentives for qualified buyers. For trade assist, must have 2016 or new trade. All vehicles require dealer financing. Some prices include snowplow incentives. See dealer for complete details.

TRUCKCOUNTRY.US

USED TRUCK PARTS



ONLINE 24-7



BUFFALO TURBINE CYCLONE DEBRIS BLOWER.
PTO Or Hydraulic Drive. Now In Stock.



NEW RUGBY DUMP BODY KIT.
\$6,800 Cash & Carry



OBS 8' BED. Rock Solid,
Texas Truck, #215464, \$2,000



2002-09 RAM SHORT BED.
Rock Solid, Georgia Truck,
#215469, \$3,000



9' KNAPHEIDE UTILITY BODY.
DRW, Rust Free, #205415,
\$3,000



9' KNAHEIDE UTILITY BODY.
DRW, 3205411, \$2,500



14' FLATBED DUMP BODY
#205437, \$2,500



8' KNAPHEIDE SRW UTILITY
BODY. Rock Solid, #215452,
\$3,000



1-860-423-6004

Mon-Fri 8-5

1535 WEST MAIN STREET, WILLIMANTIC, CT

Sat 9-1

 Powerglide Air Test Kit	 Complete Powerglide Pro Tree Transbrake \$279.95	 TH400 Deep Cast Aluminum Pan	 TH400 Billet Direct Drum Spring Retainer & Aluminum Modulator/Solenoid Hold Down	 Powerglide Overhaul Kit
 Powerglide Deep Oil Pan	 Powerglide Reverse Spring Retainer Tool	 Powerglide Bushing Driver Set	 Do-it-yourself Powerglide Pro Tree Transbrake Kit \$164.95	 1.80 Long Powerglide Gear Set

TSR RACING PRODUCTS
1-800-394-5889
179 Belvedere Road
Gilsum, NH 03448
WWW.TSR-RACING.COM

Powerglide Handbook written by Carl H. Munroe \$21.95

Powerglide Vent Tanks



2009 CAT 938G IT LOADER.
3-½ Yard Machine, Low Hours, Nice Tires, Mint Cond., Always Garaged, Air & Heat, Nice, **\$60,500.**
413-530-5369

2001 JOHN DEERE 450H - One Owner, One Operator, Professionally Maintained, 10,400 hours, Was Only Used for Grading Driveways, This Dozer Never Worked a Hard Day In Its Life. - **\$28,500**
CALL DAN AT 203-506-3860



RECLAIMED GRANITE.
Over 20 Acres Of Posts, Landings, Slope Curb, With Drill Holes & Beautiful Patina, Hand Cut Wall Granite From 1800's Mills Around New England, 8K Tons Available, 1 To 5 Ton Granite Blocks. Dartmouth, MA 508-995-8067



**1587 Portland Cobalt Rd
Portland, CT 860-342-2600**

See more @ MORINDIESELFORESTRY.COM



JOHN DEERE 333G
With Denis Cimag
Forestry Mulcher Rental



CAST LOADERS.
Kubota Diesel, Telescopic Boom, Aux Hydraulics



2021 CMI FORESTRY MULCHER.
175 HP, Cummins, For Sale Or Rent



2017 BANDIT BTC300 FORESTRY MULCHER
With Stump Grinder, Only 1300 Hours



2016 DOOSAN DX85R-3.
With New Steelwrist X12 Tilt Rotator System



EXCAVATOR GRAPPLES
5-8 Ton \$8,000 & 9-19 Ton \$10,000



DENIS CIMAF DAF
- 180D Skid Steer Forestry Mulchers

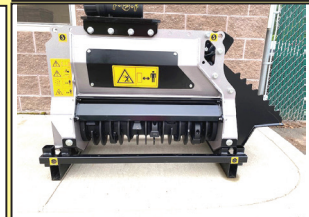

FAE BL/1 FORESTRY MULCHER
For 4 - 8 Ton Excavators

www.bhtrailersandplows.com

6 Center Parkway
Plainfield, CT
06374

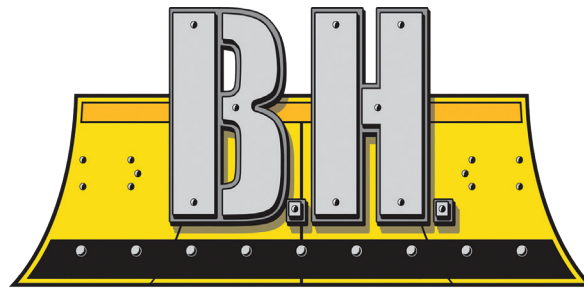

2207 Hartford Ave.
Johnston, RI
02919

TRAILERS AND PLOWS

860-949-7863

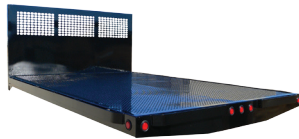

CM PL Flat Beds
9-14 Ft. In Stock
Rack Body Panels Available



DURAMAG Flat Beds
with 10 Inch Apron



CM RD BEDS
Over 100 Beds In Stock!



CM SERVICE BODIES
All Sizes In Stock!



2021 LOAD TRAIL CHO7
83X20Ft. Car Hauler, 7,000Lb.
GVWR, Slide-In Ramps, \$4,995



2021 BIG TEX 22GN
35+5 w/Mega Ramps, Torque
Tube, 23,900Lb. GVWR, \$16,495



2021 PRIMO 6'X12'
All Aluminum, 26" Solid
Sides, Bi-Fold Gate, \$3,995



2021 LOAD TRAIL 83X22Ft.
Split Tilt 6+16 w/Tool Box,
8K Axles, 17.5" Tires, \$11,295



**2022 BIG TEX
25GN
33 Foot, 28+5
with Mega
Ramps
25,900 Lb.
GVWR
\$17,695**



Authorized Fisher
Snow Plow Dealer



HILLSIDE MOTORS

800-D American Legion Highway (Rt. 177)
Westport, MA 02790
508-636-5050

Financing Available
- Others In Stock

Family Owned & Operated Since 1969



ONE OWNER

2013 CHEVROLET 2500HD EX CAB 8' UTILITY. SRW 2WD, 6L V8, Auto, AC, 6-Passenger, Rhino Liner, Fleet Maintained, One Owner, 105K, Excellent Condition, **\$22,900.(will separate)**



DUMP BODY

44K MILES 4X4

2015 CHEVROLET SILVERADO 3500 12' RACK DUMP DRW 4x4 w/Swing-Gates, Removable Sides, ToolBoxes, 6L V8, Auto, AC, PW, PL, 84" CA, 13,200 GVW, One Owner, 44K, Super Clean, **\$48,500.**



LBZ DURAMAX

2007 CHEVY SILVERADO CLASSIC BODY K2500 HD 4X4. 8' Bed, LBZ Duramax Diesel, Allison Auto, PW, PL, Tilt, Cruise, Hummer Wheels, New Tires, One Owner, 169K, Fully Loaded, Personal Truck, Very Well Kept, **\$19,500.**



69,000 MILES

4X4

2014 CHEVROLET 3500 HD C&C 4X4. LWB, DRW, 6L V8, Auto, AC, 84" CA, 13,200 LB GVW, Stainless Steel Wheel Simulators, Tow Mirrors, One Owner, Gorgeous Truck, 69K, **\$26,400.** (Others Available)



2012 CHEVROLET SILVERADO 2500HD RWD 8' KNAPHEIDE UTILITY. 6L V8, Auto, AC, 9500 GVW, 2WD, 194K, One Owner, Fleet Maintained, Never Seen A New England Winter, Exceptional Condition, **\$14,900.**



13,200 GVW

2011 CHEVROLET C3500 12' BOX. DRW, 2WD, 6L V8, Auto, AC, 84" CA, 13,200 GVW, 177K, One Owner, Clean Unit, **\$13,500. (will separate)**



9' KNAPHEIDE DRW UTILITY BODY.

Removed From Rust Free Southern 2012 Chevy 3500 Truck, Has Typical Work Dents & Scratches, **\$3,500.**



2014 8' OMAHA SRW UTILITY BODY with Removable Top Enclosure. Removed From 2014 Chevy, Equipped With Dual Aluminum Drop-Down Ladder Racks, **\$3,500.**



ALLEGIANCE TRUCKS® **LIBERTY** INTERNATIONAL TRUCKS

**603-905-9036**

132 Pierce Rd. (Rt. 125)

Barrington, NH

(17 miles from Portsmouth)

**603-623-8873**

1400 South Willow St.

Manchester, NH

(1 hour from Boston)

INVENTORY REDUCTION SALE – NO REASONABLE OFFER REFUSED!

2007 MACK GRANITE CV713
16' Dump 8x4. 370 HP, 10 Spd,
Camelback, 2 Chutes, Electric Tarp,
77K GVW, 326K Miles, stk#17077,
\$49,900.



2010 MACK GRANITE GU813 5 Yard
McNeilus Rear Packer 6x4. MP7
365HP, Allison 4000RDS, 64K GVW,
487K Miles, stk#17099, **\$104,900.**



2007 IH WORKSTAR 7600 Utility
w/72' Altec Aerial Bucket. ISM 385HP,
Allison Auto, Outriggers, 62K GVW,
84K Miles, stk#17017, **\$59,900.**



2014 FREIGHTLINER 114SD 16' FLATBED
W/CRANE & JOB BOX. Detroit DD13, 8LL,
FASSIS F175A.24 10,692 Lb Cap. Crane,
41'8" Boom Mounted Winch, 56K GVW,
64K Miles, stk#15704, **\$84,900.**



2016 IH PAYSTAR 5900 6x4
475 HP, 18 Spd, 240" WB, 52,350 LB
GVW, 2 Line Wet System, 236K Miles,
stk#13857, **\$42,500.**



2016 IH DURASTAR 4300 20'
Reefer Body w/Thermo King T800.
Cummins ISB 240HP, 102"H, 97"
W, Allison Auto, 25,999 GVW, 202K
Miles, stk#15436, **\$44,900.**



2016 IH DURASTAR 4300 24' Morgan
Van. Cummins ISB 240HP, Allison
Auto, 102" W, 103" H, 26K GVW,
161K Miles, stk#16044, **\$44,900.**



2017 KENWORTH T270 28' ALUM.
VAN. 220HP, Allison Auto, 96" W,
103" H, Slat Lined, 26K GVW, 94K
Miles, stk#16034, **\$57,900.**



2015 IH PROSTAR 6x4.
Cummins 425 HP, 10 Speed, Engine
Brake, 52,350 GVW, 450K Miles,
stk#15730, **\$39,900**



1999 IH PAYSTAR 5000 HI Ranger 72'
Bucket W/2 Man Bucket & Material
Handler 6x6. Cummins M11 330HP,
Allison Auto, 64K Miles, 129K Miles,
stk#15698, **\$39,900.**



2016 FREIGHTLINER BUS CLASS
M2 112 8'6" DUMP. Cummins 300HP,
Allison Auto, Tarp, Pintle, Air/
El to Rear, 33K GVW, 19K Miles,
stk#15809, **\$49,900.**



2015 IH PAYSTAR 5900 ITI ALUM 110
BARREL VAC TANK 10x4. Cummins
ISX 15 500HP, 18 Spd, Quad Axle,
92,400 GVW, 263K Miles, stk#15479,
\$89,900.

www.LibertyInternationalTrucks.com



ALLEGIANCE

— TRUCKS® —

LIBERTY

INTERNATIONAL TRUCKS



603-905-9036

132 Pierce Rd. (Rt. 125)
Barrington, NH
(17 miles from Portsmouth)



603-623-8873

1400 South Willow St.
Manchester, NH
(1 hour from Boston)

INVENTORY REDUCTION SALE – NO REASONABLE OFFER REFUSED!



2017 KENWORTH T880 40" Sleeper.
PACCAR MX 500HP, 18 Spd Auto
Shift, 212" WB, 59,200 GVW, 212K
Miles, stk#16040, **\$84,900.**



2007 IH WORKSTAR 7600 72'
Altec Aerial Bucket 6x6. ISM 385HP,
Allison Auto, Outriggers, 62K GVW,
84K Miles, stk#17017, **\$59,900.**



2016 MACK TITAN TD713. MP-10
605HP, 18 Spd, 2 Line Wet System,
20K F/A, 46K R/A, 20K Lift Axle,
217K Miles, stk#17047, **Call**



2002 IH PAYSTAR 5500 C&C 6x6.
ISM 350HP, Allison Auto, 260" WB,
174" CA, 286" Frame, 66K GVW,
115K Miles, stk#16002, **\$59,900.**



2009 IH WORKSTAR 7400 CREW
CAB 6x4 SERVICE TRUCK w/MT
9/63 Series Crane. 300 HP, 8LL, 54K
GVW, 121K Miles, stk#15439, **Call.**



2010 MACK GRANITE GU173 0.5
Yard McNeilus Rear Discharge
Mixer 6x4. 405HP, Allison 4500RDS,
70,180 GVW, 71K Miles, stk#15199,
\$92,900.



2016 PETERBILT 567 44" SLEEPER
6x4. 425 HP, 8LL, Engine Brake,
53,200 LB GVW, 41K Miles,
stk#15728, **\$69,900.**



2011 MACK MRU613 25 Yard Hell
Packer w/Cart & Container Tipper.
6x4, 325HP MP7, Allison Auto,
Camelback, 66K GVW, 179K Miles,
stk#15631, **\$104,900.**



2011 MACK MRU613 C&C 6x4. MP7
325HP, Allison Auto, 195" WB, 66k
GVW, 212K Miles, stk#Con117,
\$44,900.



2014 IH DURASTAR 4400 10'6"
Beau-Roc Dump. Maxx DT 300HP,
Allison Auto, 9' SS Plow, 3 Chutes,
Air/EI to Rear, 33k GVW, 45K Miles,
stk#17075, **\$59,900.**



2012 FREIGHTLINER BUS CLASS
M2 112 16' DUMP 8x4. DD13 380
HP, 8LL, 75,940 GVW, 262K Miles,
stk#16036, **\$64,900.**



2013 IH WORSTAR 7500 20'
FLATBED 6x4 w/HIAB Rear Mounted
Knuckle Boom. 330HP, Allison
Auto, 58K GVW, 233K Miles,
Stk#17018, **\$69,900.**

www.LibertyInternationalTrucks.com



SALES & RENTALS

(603) 623-3669

www.TQUIP.com

Londonderry, NH | Rutland, VT | Orlando, FL

• OVER 1000 MACHINES & ATTACHMENTS IN OUR INVENTORY! •



2010 CAT 321DLCR
A/C & HEAT, 11' STICK,
AUXILIARY HYDRAULICS,
CAT HYDRAULIC Q/C,
36" CAT DIGGING BUCKET,
ROCKLAND HYDRAULIC THUMB,
70% UNDERCARRIAGE,
32" PADS, 7540 HOURS
\$99,000



2013 HAMM HD12VV
TWO 47" DRUMS, 3CYL KUBOTA
DIESEL ENGINE, 807 HOURS
\$19,500



2013 BOBCAT E32M
OROPS, 4'3" STK, AUX HYD, TAG MNL
Q/C, 16" BKT, HYD THUMB, HYD BLADE,
ZERO TAIL, 2392 HRS
\$32,500



2014 TAKEUCHI TB260
A/C & HEAT, 6' STICK, SWING-AWAY
BOOM, WB MANUAL Q/C, 24" WB BKT,
WB HYD THUMB, 13" RBR TRKS, 4543 HRS
\$145,000



FULLY
LOADED

2016 CAT 336FL
A/C & HEAT, 12'10" STK, AUX HYD, 60"
BKT, ST TRVL PDL, PTRN CHNGR, AIR RIDE,
REAR CAM, 33" PADS, 3766 HRS
\$179,000



JCB 509-42
9,000LB LIFT CPTY, 42' LIFT HEIGHT, EROPS,
AUXILIARY HYDRAULICS, 4CYL DIESEL
ENGINE, SOLID TIRES, 3492 HRS
\$55,000



2008 CAT D4G-XL
A/C & HEAT, 6-WAY BLADE, TOPCON
READY, LONG TRACK FRAME, NEW
SPROCKETS, BUSHINGS TURNED, 3294 HRS
\$59,500



2015 KOMATSU D39PX-23
EROPS, A/C & HEAT, 6-WAY BLADE,
22" PADS, 3450 HOURS
\$99,000



2015 CAT D5K2-LGP
EROPS, A/C & HEAT, 6-WAY BLADE,
26" PADS, 3056 HOURS
\$89,500



2013 CAT D6K2-XL
A/C, 6-WY BLD, MNL PITCH, SWEEPS,
SCRN, BLD SHK, RPR RDY PKG, MLT-SHNK
RPR, ACCUGRD RDY, SALT UC, LONG TRK
FRM, 22" PADS, 4702 HRS **\$99,500**



2012 CAT D8T
EROPS, SU BLD W/ TWIN TILT, NEW HD UC,
RPR VLV, DIFF STR, 28" PADS, NEW \$47K
DSL ENG BY CAT DLR, 9051 HRS
\$285,000

FINANCING
OPTIONS
AVAILABLE

• HAMMERS • BUCKETS • GRAPPLES • THUMBS • FORKS • COUPLERS •



2007 KOMATSU HM300-2
A/C & HEAT, 6x6,
EMERGENCY STEERING,
23.5R25 RADIALS,
11,434 HOURS
\$79,000

T-SALES & RENTALS INC.
T-EQUIP

**YOUR 1ST CHOICE IN SALES
& RENTALS**

(603) 623-3669

www.TQUIP.com

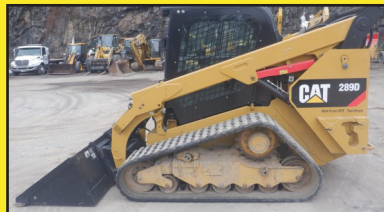

2018 CAT 289D
CAB, A/C & HEAT, 2-SPEED,
HIGH-FLOW AUX HYD, HYDRAULIC Q/C,
84" GP BUCKET, 2381 HRS
\$55,000



2012 WACKER NEUSON WL37
A/C & HEAT, HI-FLO, AUX HYD, SS HYD
Q/C, 64" GP BKT, 3RD VLV, 15.5-55R18
TIRES, WINTER CONV PKG, 1371 HRS
\$45,000



2017 CAT 907M
A/C & HEAT, CAT SKIDSTEER-STYLE HYD
Q/C, 1.4CY CAT GP BUCKET, CAT C3.3B
DIESEL, 340X80R18 RADIALS, 2433 HRS
\$65,000



2014 DYNAPAC CA2500D
EROPS, A/C & HEAT, 84" SMOOTH DRUM,
DRUM DRIVE, CUMMINS 4.5L DIESEL,
23.1X26 RUBBER TIRES, 830 HRS
\$79,000



2018 KOMATSU WA320-8
A/C, HYD Q/C, 3.5CY GP BUCKET,
JOYSTICK STR, RIDE CONTROL,
20.5R25 RADIALS, 4256 HRS
\$109,000



2017 CAT 972MXE
A/C & HEAT, 6CY BKT, JOYSTICK STR,
RIDE CTRL, TRACTION CTRL, AUTO LUBE,
REAR CAM, 26.5R25 TIRES, 8113 HRS
\$169,000



2012 MCCLOSKEY R155
CAT DSL, 55"X16' FDR, 1" & 1/2" SCREENS,
54"X15' UNDR & 55"X20' REAR CONV,
36"X26' SIDE CONVS, RMT CTRL, HYD LVL,
20" PADS, 3794 HRS **\$169,000**



2017 MCCLOSKEY 516RT
5'X16' TROMMEL SCREEN, 8-10YD CPTY,
100HP DIESEL, HYD GRIZZLY BAR,
HYD RADIAL STACKER, 2950 HRS
\$175,000



2011 LAPRADE R600LD-II
5'X16' DRUM, 3/4" SCREENS, 36"X11' RLR
BELT FDR, 30"X60' DISCH FOLDING
CONV, 4CYL DSL, T/A CHASSIS
\$69,000

NEW TO OUR RENTAL FLEET:



(2) 2021 CAT 950GCs
A/C, AUX HYD, CAT FUSION HYD Q/C,
4.5CY GP BKT, SHUTTLE SHIFT, RIDE CTRL,
REAR VIEW CAM, 23.5R25 RUBBER



(2) 2021 KOMATSU PC170LC-11s
A/C, AUX HYD, ROCKLAND HYD Q/C,
36" CRAIG HD BKT, ROCKLAND HYD
THUMB, REAR VIEW CAM, 24" PADS



2021 KOMATSU D39EX-24
EROPS, A/C, 6-WAY BLADE,
TIER-4 DIESEL ENGINE, 20" PADS

• CALL US TODAY FOR YOUR YEAR-ROUND SALES & RENTAL NEEDS! •

**We are cash
buyers for
quality used
trucks and
equipment!**

BROOKSIDE EQUIPMENT SALES

WWW.BROOKSIDEEQUIPMENT.COM

978-249-4600



2005 MACK GRANITE CV713: 451,717 Miles, 23 Ft Gallfob 7103 Roll-Off Body, 75K Lb Cap, Mack AMI-370, Mack 10 Speed, 18K F, 20K P, 44K R, Camelback Suspension, stk#TK516, **\$49,500**



2007 MACK GRANITE CTP713: 123,332 Miles, 10 Whl Knuckle Boom Crane Truck, Gormach 28200-E6, 20 Ft Flatbed Dump, Mack MP7-370, Mack 10 Spd, 18K F, 44K R, Stk#TK651, **\$59,500**



2006 WESTERN STAR 490SA: 172,152 Miles, 10 Wheel Sheetrock Boom Truck, IMT 16000S3 Boom, 42 Ft, 5285 Lb Cap, 24'6" Flatbed, AWD, Cat C13, 410 HP, 21.5K F, 46K R, T-Ride, 15,864 Engine Hrs, Stk#TK147, **\$39,900**



2013 INTERNATIONAL DURASTAR 4300: 203,487 Miles, 6 Wheel Reefer Truck, 22 Ft Box, 33K GVW, IH Maxoforce Twin Turbo, Fuller Ultrashift Automatic, 6,873 Engine Hours, Stk#TK517, **\$14,500**



2007 MACK GRANITE CV713: 422,946 Miles, Triaxle, 16 Ft Steel Ox Body, Mack AI-427, Mack 10 Speed, Camelback Suspension, 18K F, 44K R, 17,654 Engine Hours, Stk#TK211, **\$59,500**



2016 BOBCAT S595: 785 Hours, 2200 Lb Lift, Cab W/ A/C, Hydraulic Coupler, 66" Bucket, 4 Cyl Bobcat Turbo, 2 Speed, 7K Lbs, stk#SK133, **\$37,500**



2016 VOLVO SD75B: 1,980 Hours, 66" Smooth Single Drum, Drum Drive, Vib., Orops, 4 Cyl Volvo D3.8H Turbo, 73 HP, stk#CO043, **\$49,500**



2013 JCB 520-50: 2,478 Hours, 4400 Lb Lift, 16'5" Lift Height, 9'3" Horizontal Reach, 4x4, 42" Forks, 4 Cyl Perkins Turbo, 77 HP, Auxiliary Hydraulics, Stk#FL199, **\$34,500**



2014 BOBCAT T650: 1,967 Hours, 2740 Lb Lift, Cab W/ A/C, 76" Bucket, 4 Cyl Bobcat Turbo, 9.8K Lbs, stk#SK595, **\$31,500**



2016 KUBOTA KX080-4: 3,987 Hours, 4 Ft Tilt Cleanup Bucket & 30" Digging Bucket, Cab W/ A/C, Hydraulic Coupler, Aux Hyd, 7'3" Blade, Swing Boom, 4 Cyl Kubota V330T Turbo, 65 HP, 19K Lbs, stk#XC790, **\$64,500**



2014 KOBELCO SK260LC-9: 1,812 Hours, Pulverizer W/ Magnet & Dynaset HMG 10KW Generator, A/C, 4 Cyl Hino Turbo, Very Good Undercarriage, stk#XC052, **\$119,500**



2008 JOHN DEERE 135C RTS: 6,339 Hours, 39" Bucket, Hydraulic Coupler, 1-Way Aux. Hydraulics, A/C, Reduced Tail Swing, 4 Cyl Isuzu Turbo, 90 HP, 31K Lbs, stk#XC890, **\$52,500**



2016 JOHN DEERE 210G LC: 3,348 Hours, 48" Bucket, Hydraulic Thumb, Hydraulic Coupler, A/C, Good U/C, Backup Camera, 6 Cyl JD Turbo, 51K Lbs, stk#XC931, **\$139,500**



2015 BOBCAT S510: 1,294 Hours, 1,875 Lb Lift Capacity, Cab W/ Heat, Aux Hyd, 6.2K Lbs, Stk#SK798, **\$23,500**



2008 JLG 400S: 3,942 Hours, 40 Ft Boom Lift, 4x4, 8 Ft Basket, 4 Cyl Perkins Diesel, Skypower, Stk#AE096, **\$19,900**



2014 BELL B30E: 11,064 Hours, 30 Ton, 6x6, A/C, 6 Cyl Mercedes Turbo, stk#HT665, **\$89,500**



2017 HITACHI ZX180LC-6N: 3,254 Hours, 40" Bucket, A/C, 2 Speed, 4 Cyl Isuzu Turbo, 43K Lbs, stk#XC018, **\$97,500**



2015 CATERPILLAR 140M2: 10,256 Hours, Cab W/ A/C, Ripper, 14 Ft Mold Board, 6 Cylinder Cat C9.3 Acert Turbo, 17.5R25 Good Rubber, stk#GR556, **\$109,500**



2013 SKYTRAK 8042: 4,336 Hours, 8K Lb Lift, 42 Ft Lift Height, 4x4, OROPS, Tilt Body, 6 Ft Forks, 4 Cyl Cummins Turbo, Stk#FL825, **\$34,500**

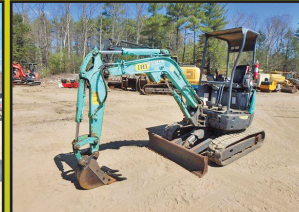

2014 IHI 25VX3: 1,573 Hrs, 12" Digging Bucket w/New Teeth, 2 Way Aux. Hydraulics, 2 Spd Travel, Control Pattern Selector, 0 Tail Swing, Good Rubber Tracks, Blade, Swing Boom, Yanmar Diesel, 6.1K Lbs, stk#MX532, **\$22,500**

60 STATE RD, PHILLIPSTON, MASS

978-249-4600

EMAIL: KEVIN@BROOKSIDEEQUIPMENT.COM

GENERAL TRUCK CENTER INC.

Selling Cab Overs Since 1961!!

ASK US HOW WE
CAN LOCK IN YOUR
MAINTENANCE COSTS
FOR 6 YEARS WITH
PSMP

109 Lindberg ave. Methuen MA 01844 • www.generaltruckscenter.com

978-686-1800

603-560-0668

Nights and Weekends



2016 HINO 195.

17950 GVW. 176K Mi, 14' Steel Flat Body, Stake Pockets Avail, Heated Power Mirrors, Block Heater, A/C, AM/FM/CD, P/W/L, stk#15202, **\$29,900.**



2013 HINO 268A. 138K.

6 Sp Man, 24x97x96, 2500 Lb Tuck, Heat Mirr, P/W/L, Cruise, A/C, AM/FM/CD, Air Brake/Spring Ride, stk#15237, **\$31,900.**



2016 HINO 195. 170K Miles.

18'x85x102, Step-Up Rear Bumper, Cold Package (Heated Mirrors/Block Heater), 102" Mirrors, P/W/L, stk#15232, **\$25,900.**



2020 HINO 195. 19500 GVW, 16' Dry w/ 1 Row E-Track, 96" T x 91" W, Transl Roof, Cold Package, LED Fog lamps, stk#9909, **\$63,900.**



2011 HINO 268A. Air Brake/Air Ride, Recent Overhauled Engine Through Hino Recall, 249K, 18'x97x102 w/Step Bumper, Low Pro Tires, stk#14930, **\$23,900.**



2016 HINO 155.

90K! 14500 GVW, Cold Package, 30 Gallon Side Tank, AM/FM/CD/Bluetooth, P/W/L, A/C, Auto, stk#15362, **\$24,900.**



2015 HINO 268A.

26' x 97" T x 96" W, 2500LB Tuckaway, 2 Row E-Track, Allison Auto Trans, 167K Miles, stk#15386 **\$47,900.**



2010 HINO 268A. 276K, 18' Supreme Refrigerated Body w/ Carrier Supra 650 Unit, 6300 Reefer Hours, Air Brakes, Heated Mirrors, Block Heater, stk#15178, **\$22,900.**



2016 ISUZU NRR.

96K, 19500 GVW, 16'x85" T x 102" W w/ Alum Ramp, P/W/L, A/C, Block Heater, stk#15422, **\$36,900.**



2014 ISUZU NPR-HD.

150" WB, 163K Miles. 6 Sp. Auto, 4 Cyl Diesel. PW/L, A/C, AM/FM/CD/USB w/Bluetooth, stk#15169, **\$19,900.**



2014 ISUZU NPR-HD's.

5 To Choose From. 150" WB Ready For 16' Bodies, AM/FM/CD, A/C, P/W/L, Heated Mirrors, stk#15040-15062, **As low as \$18,900!**



2014 ISUZU NPR-HD

Chassis. 14500 GVW, 119K Miles! 150" Wheelbase, Auto, Cold Package, AM/FM/CD/USB Radio, P/W/L, stk#15100 **\$22,900.**



2014 ISUZU NPR-HD.

Diesel, 119k Miles! 150" WB, Auto, Includes 3 YR/90K Isuzu Extended Warranty, stk#15101, **\$22,900.**

*TAXES NOT INCLUDED, 100K MILE LIMIT, .20 CENTS EVERY MILE ABOVE 100K. Dealer is not responsible for errors in price, or in description of vehicles

ALLEGIANCE

— T R U C K S —



2181 Providence Highway | **Walpole**, MA 02081
(508) 668-3112 | (800) 225-4808



2020 INTERNATIONAL HV
Cummins ISL, 6-Speed Automatic.
GVW 40,000. Stock #700636



2020 INTERNATIONAL CV
Navistar 6.6LD, 6-Speed Automatic.
GVW 19,500. Stock #300065



2019 INTERNATIONAL CV
Navistar 6.6L D, 6-Speed Automatic.
GVW 19,500. Stock #300071



2019 INTERNATIONAL CV
Navistar 6.6L D, 6-Speed Automatic.
GVW 19,500. Stock # 300060



2020 INTERNATIONAL CV
Navistar 6.6L D, 6-Speed Automatic.
GVW 19,500. Stock #300061



2020 INTERNATIONAL HV
Cummins ISL, 6-Speed Auto.
GVW 37,600. Stock # 700644



2019 FORD F550
Ford 6.7L, 6-Speed Automatic.
GVW 19,500. Stock #550774



2019 FORD F550
Ford 6.7L, 6-Speed Automatic.
GVW 19,500. Stock #550835



2019 FORD F750
Ford 6.7L, 6-Speed Automatic.
GVW 25,999. Stock #750481



NEW 2020 FORD F550
7.3L EFI, 10-Speed Automatic
GVW 19,500. Stock #550871



2021 FORD F650
Ford 7.3L EFI, 6-Speed Automatic.
GVW 25,999. Stock #650616



2006 FORD F750 -USED
Cummins ISB 6-Speed Automatic.
GVW 25,999. Stock #20013

Allegiance now has locations in MA, CT, NY, ME, VT, RI, NH, & NJ!

For all locations visit our website!

www.AllegianceTrucks.com

ALLEGIANCE

TRUCKS®



Hartford, N.Haven, Torrington, & Franklin, CT / W. Springfield, MA



Call Mike McDonald 860-308-6599

WE HAVE WHAT YOU NEED FOR OIL & VOCATIONAL TRUCKS



SUPER CLEAN

2006 IH 7400 Dump/Plow Truck, DT570 285HP, 3500RDS, 43K GVW, Only 57K Miles, 10' All Season Dump Body, Load Cover, Front Plow Blade, Many New Parts & Lines, #6J286653, \$46,800



USED HOOK LIFT

2009 IH 4400 Max DT466, 2007 Emissions Engine, Allison 3500RDS, 152K Miles, 33K GVW, Can Be Derated, Brand New Swap Loader, Needs Nothing, \$69,800



SUPER CLEAN OIL TRUCK

1997 IH 4400 OIL TRUCK, DT466-230HP, 7 Speed Manual Trans, 144K Miles, Single Compartment Tech Weld Alum 2700 Gallon Tank, Bottom Load, Multi Wrap Reel, LC, VH449154, \$15,800 AS IS



SEVERAL AVAIL

2017 IH 4300 CAB & CHASSIS. Cummins 250HP, Allison 2500RDS Auto, Miles 260-280K, Air Ride & Brake, 254" WB, Lease Maintained, Will Take 24" - 26" Box,



Clean Tandem Chassis

2015 IH 4400 6x4 CHASSIS, MaxDT 270HP, Auto Trans, 254" WB, 14K & 40K Axles, 54K GVW, Only 153K Miles, Clean Truck, #FH606767, \$22,800



TANDEM RACK W/ GATE

2013 IH 4400 6x4, MAXDT 270 HP, ALLISON AUTO, AIR RIDE, 14/52 AXLES, 24" RACK BODY WITH RAIL GATE, #DH406365U, \$29,800



W/ MOFFETT CRADLE

2006 IH 7400 FLATBED, DT570 310HP, ALLISON 3000 AUTO, 250K, ENGINE REBUILT YEARS AGO, NEW INJECTORS 2 YEARS AGO, 26' FLATBED W/ MOFFETT CRADLE. LOTS OF NEW PARTS, LOOKS AND RUNS GREAT! # 6J347896, \$36,800



LOT OF TRUCK FOR \$\$

2007 FREIGHTLINER M2 10 Wheel Dump Snow Fighter, Cat Power, 8L, Only 128K Miles, 20 & 46 Axles, 66000 GVW, 4 Year Old All Season Dump Body, Front & Wing Plow Frame, #7HX46259, \$47,800

THE PRE OWNED TRUCK MARKET IS ON FIRE.

WE HAVE PURCHASED SEVERAL UNITS THAT ARE



INBOUND, CALL FOR DETAILS.



24' w/ Gate

2015 IH 4300, Cummins 260HP, 2500RDS Auto, 248K Miles, 24' Van With Gate, Clean Truck, #JTS778, \$35,800



Collision Mitigation

INBOUND: 4-2016 IH Prostar Tandem Day Cabs, Cummins ISX, 10 Speed, 133K - 169K Miles, Collision Mitigation!, Pricing Starts at \$57,800



RUNS GREAT

2009 HINO 268A. 24' Reefer Body w/ Walk Ramp, Carrier Unit, Diesel, Auto, 435K Miles, Fleet Maintained, Runs Great, Under CDL, Air Brakes, #94551886, \$15,800



26' TANDEM

2016 IH 4400 TANDEM N95CR 315HP, 3000RDS AUTO, 54K GVW 26' VAN, 205K MILES, JTS791, \$44,800



Heavy Haul Spec

2015 PRO STAR HEAVY TRACTOR. N13, 475 HP, 18 Speed, Only 272K Miles, Clean Lease Maintained Truck, #JTS875, \$55,800



ONLY 67K MILES

2015 IH 4300, MAXDT 230HP, 251K MILES, AUTO, 33K GVW CDL TRUCK, 26' VAN W/ LIFT GATE, # JTS764, \$19,800



GAS MOTOR

2017 ISUZU NPR HD, Gas Motor, Auto, 101K Miles, 16' Van With Galvanized Liftgate, #HS803648, \$36,800



24' W/GATE

2015 IH 4300 33K GVW, Cummins 300HP, Allison 2500 Auto, 157K Miles, 24' Van With Gate, # FL715468, \$44,800



GAS MOTOR

2016 ISUZU NPR HD, GAS Motor, Auto, 104K Miles, 16' Van, Side Step Door, Walk Ramp, #3GD809813, \$34,800



Several Avail

2017 IH 4300, Cummins 250HP, Allison 2500RDS Auto, Air Brakes, Air Ride, Under CDL, Miles 260K - 280K, Several To Choose, Cab & Chassis We Can Add 24' or 26' Van, Call For Details & Price.

Allegiance now has locations in MA, CT, NY, ME, VT, RI, NH, & NJ!

For all locations visit our website!

www.AllegianceTrucks.com

CANDIA TRAILER

www.CandiaTrailer.com

& LANDSCAPE EQUIPMENT CO
All Prices Cash & Carry! Installation Available!

SAVE TIME & FUEL • WE SHIP!

1-866-761-0196

NH 603-483-2541 • Fax 603-483-2842

35 High St, Candia 4 Coners, Candia NH
10 Minutes East of Manchester, NH • 1 hour From Boston

"Helping
You With
The Right
Fit"



DURA MAG ALUMINUM FLATBED BODIES. Industry's Highest Quality, Call With Your Specs. **Starting @ \$2,595.**



ALUMINUM DUMP BODIES. Complete Sub Frame, Power Pac, LED Lights, **Starting @ \$7,997.**



8' EZ Slide In Dump Body. With Head Board, Tarp & Hoist, **\$3,095**



POWER TILT
USA Made
20 FT POWER TILT 7 TON EQUIPMENT TRAILER **\$6,637**



Aluminum Car Hauler Trailer. 10,000 GVW, American Made, **Starting @ \$5,895.**



CTECH – Drawer Units That Fit Into Your Utility Body



DUMP TRAILERS. 12', 14', 16 Ft. Twin Piston, Powder Coat, Ramps, Battery, **Starting @ \$6,885**



LANDSCAPER TRAILERS. **Starting @ \$2,895**



CTECH – High Quality & Durable Drawer Units For Service Body



HOMESTEAD Enclosed Trailers. Stocking 8 Ft – 24 Ft, **Starting @ \$2,795**



DURA MAG SERVICE BODY. All Aluminum, Heavy Duty Ladder Rack



TAKE OFF BEDS. Ford – GM – Dodge
Call With Your Specs



DOT Truck & Trailer Lights. And Oval Amber Mini Lightbar – WE SHIP



Starting @ \$339

TRANSFER TANK & PUMP. Made In USA, 12 Ft Hose, Nozzle Gun, 15 gpm, In Stock – We Ship



\$339

SAVE TIME & FUEL • WE SHIP!**CANDIA TRAILERS.COM**

& LANDSCAPE EQUIPMENT CO

1-866-761-0196**TAX FREE NEW HAMPSHIRE**

Galion

IN STOCK GALION DUMP BODIES.
8 Ft Thru 16 Ft. Call With Your Specs Today

**HARSH HOIST**

2.5 to 45 Ton, Single or
 Double Piston. Convert
 a Flatbed Body to a
 Dumping Body.
**HOIST & POWER
 PACK**

Starting @ \$1,585**USA Made**

**BUTCHER Dump Power Pac with
 control Gravity Down \$465**

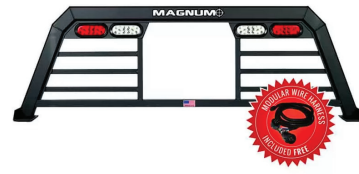

HEADACHE RACKS – Aluminum, USA Made, Available
 w/ Window Cut Out Or Without, Hi & Low Profiles,
 LED Light Options, Sport Series And Pro Series

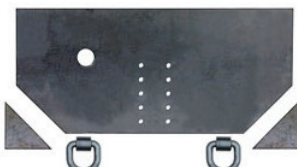

Pintle Plate \$179



**15 Ton Pintle Hook \$59 –
 WE SHIP**

**Retractable Step****One Step \$99****Two Step \$109****Three Step \$119**

Aluminum I-Pack Toolbox \$2690



**CUSTOM AND STANDARD
 INSTALLATIONS**

**Shuttle Door****\$179**

UNDERBODY TOOL BOXES – Stainless Steel Hinges & Handles
Powder Coat
Diamond Aluminum Door
(black in color)

24"x18"x18" \$239**30"x18"x18" \$259****36"x18"x18" \$294****48"x18"x18" \$334**

**Diamond Plate Aluminum
 Underbodies**

24"x18"x18" \$299**30"x18"x18" \$329****36"x18"x18" \$359****48"x18"x18" \$449****LOAD COVER**

**7' X 12' Mesh tarp & Hardware Kit
 \$239**



508-879-1320



ATTENTION LANDSCAPERS!!! WE'VE GOT YOUR TRUCKS.



2020 FORD F350 XL SUPERDUTY KNAPHEIDE UTILITY. V8, Gas, Power Group, Snow Plow Prep Pkg, On Their Way!



NEW TRANSIT T350 EXT. LENGTH VAN: Hi Roof, 3.5L V6, Power Group, Back Up Camera, A/C, Barn Doors. Stk.# FM1185



**COMING IN MARCH
2022 F650 DUMP BODY
COMING IN APRIL**



2021 FORD F350 XL SUPER CAB KNAPHEIDE UTILITY BODY 4X4: POWER GROUP, 6.2L GAS. STK#.FM1415



**COMING IN APRIL
2022 F750 DUMP BODY**



2020 FORD TRANSIT COMERCIAL CARGO VAN. 3.5L V6, Power Group, Rear Camera, stk#FM1242



2021 FORD F350 DUMP 4WD XL: POWER GROUP, 6.2L GAS. FM1440



2021 FORD ECONOLINE E350 DRW CUTAWAY ENCLOSED UTILITY. 7.3L V8, Rear Camera, Power Group, stk#FM1335



**1200 WORCESTER ROAD
(Rt.9 East)
FRAMINGHAM, MA 01701**



**CHRIS UHL
617-775-9447**

www.McGovernFordofFramingham.com

CUHL@McGovernAuto.com

401-654-6711

Insurance experts
for all your business
and individual needs



A. RICCIOTTI INSURANCE ASSOCIATES, LLC
START WITH A STRONG FOUNDATION

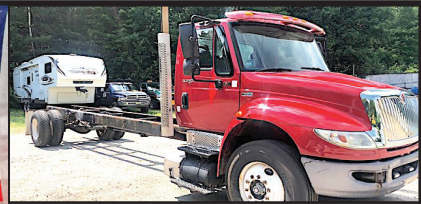

2011 INTERNATIONAL 4400 CAB & CHASSIS, Low Miles: 75,000, Automatic Transmission, 10K Fronts, 23K Rears, 33,000 GVW, Good Rubber, 11R 22.5, Frame Is 25' Long, 24' Dump Body Would Fit On Frame! **\$15,900** Call Today! 781-417-3018

202

TRUCK
&
EQUIPMENT
603-899-2000

www.202truck.com
RT 202 Rindge NH
SALES & RENTALS - NO SALES TAX
FINANCING & DELIVERY



2013 CASE 721F. 4600 Hrs, 3.5 Yd, Q/A Bucket, JRB Coupler, 3rd Valve, 50% Matched Michelins, **\$74,000.**



2006 CAT 324DL. Good Undercarriage, 6900 Hours, Hammer Lines, Pattern Changer, Freshly Rebuilt 54 Inch CAT Bucket, Travel Pedal, 55,000 Lbs., Runs And Moves Good, **\$69,000.**



2015 DEERE 356G. 2700 Hrs, Good Tracks, Mech Coupler W/24" Bucket, Aux. Hyd., Pattern Changer, **\$28,000.**



2005 EAST GENESIS, 28'. Single Point Suspension, Very Good Tires, Brakes, And Liner, **\$24,000.**



2000 PETE 378. 550 H.P., CAT C-15 6NZ, 8LL, Clean Dbl Frame, 205" W.B., Was Inside Storage For 10 Years, Only 389,000 Miles, **\$29,500.**



2014 DOOSAN DX180 LC-3. 8'6" Wide, Aux. Hyd., 36" Bucket, 39,000 Lbs., **\$77,000.** Also Available Full Rotation Thumb, \$7500.



2007 IH 9900. 550 HP CAT C 15, 13 Speed, 12,000 Lb Front Axle + 40,000 Lb Full Locking Rear Axles On Air, Wet Line, Single Frame, 205 WB, 550K Miles, This Has Been Our Spare Truck For The Last 3 Years, New \$5000 ECM Just Installed, Needs Nothing, **\$37,500.**



2012 DEERE 300D Series II. 30 Ton, 4600 Hours, 4 New Rear Tires, Front @ 50%, Tailgate, Nice Truck, **\$145,000.**

CERRONE

Chevrolet - Buick - GMC Of Attleboro
A Priority Automotive Dealership



ROUTE 1, BETWEEN 95 + 295
SOUTH ATTLEBORO, MA

508-761-4800

WE COME TO YOU - GIVE US A CALL !

**NEW 5500 LCF
DROPSIDE DUMP**



17,950 GVW, A/C, POWER HEATED MIRRORS,
HITCH, COVER. #18364H
~~WAS \$76,830~~

\$61,495

2021 K3500 CHASSIS



DUMP SPECS., WOODLAND GREEN, PRICE
INCLUDES UPFIT REBATE.
~~WAS \$43,138~~

\$41,388

**2021 K3500 DOUBLE CAB
UTILITY**



11,400 GVW, CONV. PKG., TRAILER
HITCH+BRAKE, PLOW PREP. #21170G
~~WAS \$57,888~~

\$54,995

2021 C2500 UTILITY



GREAT SPECS., DURAMAG UTILITY BODY,
SYSTEM 1 LADDER RACK, SPRAY-IN-LINER.
 #21121G
~~WAS \$53,453~~

\$49,995

**2019 4500 11' UTILITY
DURAMAX DIESEL**



16,500 GVW, NICE SPECS.,
PERFECT FOR WHEN YOU NEED MORE
ROOM+CAPACITY. #19386H
~~WAS \$67,898~~

NOW

\$58,495

2021 C2500 CHASSIS



UTILITY BODY SPECS. PRICE INCLUDES UPFIT
REBATE. #21156G
~~WAS \$38,453~~

\$36,250

2021 K1500 DOUBLE CAB SLE



V-8, DRIVER ALERT PKG., TRAILER TOW PKG.
 #21087G
~~WAS \$48,850~~

\$46,200

2021 K1500 CREW CAB SLT

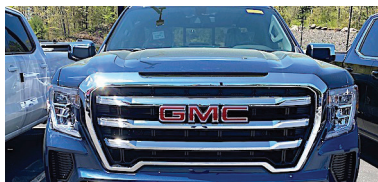

SUNROOF, SLT PREMIUM PLUS PKG.,
X31 OFF ROAD PKG. #21185G
~~WAS \$61,065~~

\$55,995

2021 K1500 CREW CAB AT4



SUNROOF, DRIVER ALERT PKG #2, AT4 VALUE
PKG. #21181G
~~WAS \$61,465~~

\$56,956

2020 C2500 PICKUPS



9,900 GVW, CONV. PKG.,
TRAILER PKG., SPRAY-IN-LINER. PERFECT FLEET
SPECS. #20154G
~~WAS \$39,668~~

\$35,595

2021 C1500 DOUBLE CAB



CONV. PKG., TRAILERING PKG.
 #21183G
~~WAS \$35,610~~

\$33,200

**2021 K1500 CREW CAB ELEVATION
DURAMAX DIESEL**

INCOMING

CONV. PKG., VALUE PKG., DRIVER ALERT PKG.
 #ZMFS18
~~WAS \$58,175~~

\$53,175



WWW.CERRONEGM.COM
WWW.CERRONETRUCKSALES.COM



CERRONE

Chevrolet - Buick - GMC Of Attleboro
A Priority Automotive Dealership

ROUTE 1, BETWEEN 95 + 295
SOUTH ATTLEBORO, MA

508-761-4800

WE SPECIALIZE IN FLEETS WITH 10+ TRUCKS. CALL US



**2019 20' MOVING VAN
DURAMAX DIESEL**



**23,000 GVW, ALUM. RAIL GATE, SIDE
DOOR, E-TRACK. THE RIGHT SPECS.**

#19373H

WAS \$92,398

NOW

\$79,995

**2017 MICRO BIRD
15 PASSENGER BUS**



**14 RIDERS PLUS CARGO STORAGE AREA. ONLY
3800 MILES. #T53
SAVE OVER 40% OFF NEW !**

\$36,977

2020 12' BOX TRUCK



**14,500 GVW, ENHANCED AUDIO SYSTEM,
AIR DEFLECTOR, ROLL-UP DOOR, LINING, ETC.**

#20269H

WAS \$59,680

\$48,995

2019 10' HI-CUBE



**9,900 GVW, ROLL-UP DOOR, PARTITION,
LINING. #19354H**

WAS \$45,633

\$37,495

2021 14' HI-CUBE



**12,300 GVW, NICELY EQUIPPED AND
READY FOR WORK. #21126H**

WAS \$49,968

\$45,995

2021 YUKON XL SLT



**SLT PREMIUM PKG., MAX TRAILERING
PKG., REAR MEDIA + NAV PKG.**

#21175G

\$73,365

**2021 K1500 CREW CAB
TRAIL BOSS LT**



**CONV. PKG. W/ LEATHER BUCKET SEATS,
SAFETY PKG. #MZ308877**

WAS \$57,480

\$52,995

2021 K2500 DOUBLE CAB



**CONV. PKG., POWER SEAT, PLOW PREP.
#21155H**

WAS \$45,390

\$44,595

**2021 K3500 DOUBLE CAB
ALUM. UTILITY**



**DURAMAG BODY W/ ELECTRIC LOCKS,
CONV. PKG., PLOW PREP.
#21108H**

WAS \$58,991

\$56,995



WWW.CERRONEGM.COM
WWW.CERRONETRUCKSALES.COM



THIS AD IS COPYRIGHTED & OWNED BY TRUCK AND EQUIPMENT POST

CERRONE**Chevrolet - Buick - GMC Of Attleboro**
A Priority Automotive Dealership**ROUTE 1, BETWEEN 95 + 295**
SOUTH ATTLEBORO, MA**508-761-4800****CHEVROLET'S MEDIUM DUTY TRUCK CENTER**

- * **REGULAR CABS, TILT CABS, CREW CABS 2WD OR 4WD**
- * **GVW'S UP TO 25,950 BODY LENGTHS UP TO 22'**
- * **DUMPS, PLATFORM/ RACKS, SWITCH-N-GO, CAR CARRIERS, TOW TRUCKS, SERVICE BODIES, MOVING VANS. IF YOU NEED IT DONE, WE CAN DO IT.**
- * **NIGHT SERVICE WITH 30,000LB. LIFTS**
- * **GM'S #1 FLEET DEALER IN SE MA., RI, CT.**

CALL OUR COMMERCIAL TEAM. "YOU'LL BE GLAD YOU DID !"**NEW K5500 RACK BODY****17,500 GVW, 12' RACK BODY,**
PLOW PREP. #19263H**WAS \$67,032****NOW****\$62,595****PLENTY OF
INCOMING
TRUCKS****CALL US WITH
YOUR NEEDS !****2021 C5500 DUMP TRUCK****17,500 GVW, 11' BODY, ELECTRIC COVER,**
TOOL BOX. #21110H**WAS \$77,257****NOW****\$71,795****2021 C5500 CHASSIS****DIESEL****19,500 GVW, DARK BLUE, 60"CA, INCLUDES**
UPFIT REBATE. #MH363647**WAS \$58,268****\$55,695****2021 C5500 CHASSIS****DIESEL****17,500 GVW, DARK GREY METALLIC,**
60"CA, INCLUDES UPFIT REBATE.**#MH364913****WAS \$55,887****\$53,295****2019 4500 11' UTILITY
DURAMAX DIESEL****DIESEL****16,500 GVW, NICE SPECS., PERFECT FOR WHEN**
YOU NEED MORE ROOM+CAPACITY. #19386H**WAS \$67,898****NOW****\$58,495****2021 K1500 CREW CAB LTZ
DURAMAX DIESEL****INCOMING****LTZ CONV. PKG., SUNROOF, 20" WHEELS,**
REAL NICE SPECS. #MZ324302**WAS \$58,230****\$53,995****2021 K1500 PICKUP****VALUE PKG., POWER SEAT, LOCKING**
AXLE, TRAILERING PKG., V-8,
PLOW PREP PKG. #21171G**WAS \$41,645****\$39,995****2020 K3500 CREW CAB LTZ
DURAMAX DUALY****TECHNOLOGY PKG., LTZ PLUS PKG.,**
ONLY 4000 MILES. #T182**\$79,900****WWW.CERRONEGM.COM**
WWW.CERRONETRUCKSALES.COM

THIS AD IS COPYRIGHTED & OWNED BY TRUCK AND EQUIPMENT POST



LAND PLOV 5 BOTTOM INTERNATIONAL. Automatic Reset Bottoms, Delivery Available, **\$2,500**, 860-984-8989



1988 ALLIS CHALMERS 45 HYDRO. 45 Inch Cone, New Manganese & Hydro Set Seals, 200 HP Electric Motor, 5X16 Triple Deck Screen, Closed Circuit Conveyors, Triple Axle Chassis, Serial #C-53463, **\$130,000**. Gales Ferry, CT. Chris, 860-460-0767 or Chm@TerraFirmaus.com

Bailey Equipment Repair LLC Heavy Truck and Equipment Service



**Diesel repair/Diagnostics, hydraulic component repair,
Equipment undercarriage repair and welding.
All services can be done on site.**

Haddam, CT

860-918-6466



2007 FREIGHTLINER M2 106. Low Profile Business Class, CAT Cetera C-7, Allison Auto O/D, Under CDL, 26K GVW, NEW Goodyear Tires, New: Int Batteries, Brakes, A/C, Power Group Windows, Locks, Windshield Hydraulic, Electric Brakes, Pintle Plate, etc., Always Stored Inside Htd Shop, 1 Owner, Like New, **\$15,000**. Anthony, 617-594-3737



1972 CAT 950. New Head & Head Gasket, 3 1/2 Yard Bucket With New Cutting Edge, **\$25,000**. Hillsboro, NH 603-848-6856

BEAM TRUCK & BODY INC.

RI Dealer #647

433 CUMBERLAND HILL ROAD, WOONSOCKET, RI 02895

401-767-2639



NEW - USED & RECONDITIONED DISPOSAL EQUIPMENT



2004 KENWORTH T300: 396,914 MILES, AMERICAN 75,000# ROLL-OFF, CAT C12 W/ FULLER 8LL, 60,000# GVW CALL FOR MORE DETAILS!



2006 INTERNATIONAL 4300. 349,967 MILES, DT466 OVERHAULED IN 2018, ALLISON 3500 TRANS. REPLACED @249,809 MILES, STELLAR SLIDER 26 W/ ADJUSTABLE HOIST - 35'64" - PIONEER RP-1500-PTO-COVERING SYSTEM, PINTLE HITCH, 6' STEEL TOOL BOX, 295/75R22.5 FRONT / 295/75R22.5 REAR. CALL FOR MORE INFO!



2003 FREIGHTLINER ROLL-OFF, 66K GVW, MILEAGE UNKNOWN, FULLER 8LL, CUMMINS, CALL FOR MORE INFO!



2003 IH 4400 CREW-CAB HOOK-LIFT, 109K MILES, DT466, ALLISON 3500 RDS, 40K GVW, GAL BREATH 30K HOOK WITH 54/62 HOOK - HEIGHT DOES 16' BOXES, CALL FOR MORE INFO!



2007 ISUZU FVR: UNDER CDL, AIR-BRAKES, 111K MILES, ALLISON AUTO, MOUNTING 2011 10YD NEW WAY SIDE LOADER, W/ TIPPER, CHASSIS BLASTED & PAINTED, BODY PAINTED YOUR CHOICE OF COLORS.



2010 MACK MR 20 & 46 ALLISON W/ NEW WAYNE 40 YD. FRONT LOADER, 26,351 MILES. \$164,000 W/ FET



2010 INTERNATIONAL 7400: 42,000 MILES W/ HEIL 22 YD. AUTOMATED PACKER. \$60,000 WILL SPLIT.



2006 FORD F-750, UNDER CDL, REAR LOADER, 35K MILES, WAYNE 6 YARD REL, CALL FOR MORE INFO!

WWW.BEAMTRUCK.NET

Is Your Web Site a Clunker? Jump Start It!

Net Mechanic specializes in
New Web Sites • Updates • Maintenance

Inspections and Estimates:
www.NetMechanic.net
401-487-2943



Net Mechanic
We Get Our Hands Nerdy!

10% off with this ad

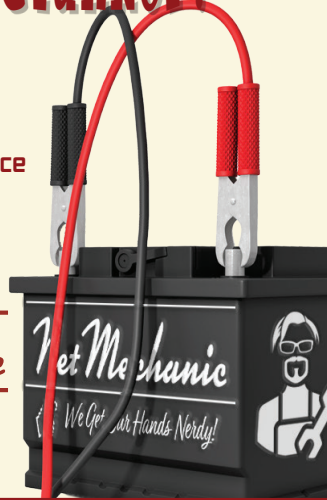

2001 CAT 365BL.

S/N: 9TZ00407, 14,950 hrs., 158,000
lb. Machine, Good Undercarriage, Runs
Well, 3.65 CY Bucket, Good Condition,
\$88,000.

Chris 860-460-0767,
email: chm@terrafirmas.com



1990 GMC TOP KICK. CAT 3116 Diesel, 5+2 Speed, Air
Brakes, No Electronics, 33K GVW, No Title, **\$3,000,**
860-984-8989



1994 FORD F-700. 5-Speed, Hi-Lo Axle, 28,000 GVW, 5.7 Cummins Diesel, 73K Mile, 16-Ton Towmaster Trailer,
Both In Good Condition & Mechanically Sound, **\$25,000 Truck & Trailer OBRO.** 617-429-2564

CT • RI • MA • NY



**100 YARD
STEEL DUMP TRAILERS**

**CALL IAN OR LENNY
800-229-9421**

**WE WILL SAVE YOU MONEY
AND PUT A SMILE ON YOUR FACE!**

**STUMP & BRUSH
TRANSPORTATION & DISPOSAL
\$950/LOAD**

**DEMOLITION DEBRIS
TRANSPORTATION & DISPOSAL
\$2150/LOAD**

**SAME DAY DISPATCH
TOP \$\$ PAID FOR YOUR
SCRAP STEEL, COPPER, & ALUMINUM!!!**



**Natural Mulch
Landscaping /Erosion Control
\$750 Delivered -
Call For Complete Details**



**COMMERCIAL
VEHICLE CENTER**

508-403-9192

ATTENTION TRADESMEN-CONTRACTORS-LANDSCAPERS!!!

MEDIUM DUTIES IN STOCK



2021 F650 5-7 Yard S&H DUMP BODY:
330 H.P., Air Brakes, Auto Tarp. IN
STOCK F650 & F750 Gas & Diesel.
Call us.

DIESEL



2020 F550 DRW 4X4 SWITCH-N-GO:
6.7L DIESEL, POWER GROUP, ONLY
2,645 MILES, STK#N9456A

DIESEL



**2021 F550 DRW 4X4 READING
SERVICE BODY: 6.7L DIESEL, POWER
GROUP, STK#N9965**



**2021 E350 UNICELL AEROCELL
CUTAWAY: 7.3L Gas, Power
Group stk.# N9460**

SAVE \$3,500



**2021 F350 REGULAR CAB DRW 4X4:
DURAMAG ALUMINUM LANDSCAPE
DUMP, 7.3L V8 GAS, POWER GROUP,
STK#N9851**



**2021 E350 4X2 READING ALUMINUM
SERVICE BODY: 7.3L, POWER GROUP,
STK#N9553**

DIESEL



**2021 F550 REGULAR CAB DRW 4X4
SWITCH-N-GO HOOK-LIFT: 6.7L
DIESEL, POWER GROUP, STK#N10006**



**2021 F350 CREW CAB DRW 4X4
READING SERVICE BODY: 7.3L GAS,
POWER GROUP, STK#N9838**

DIESEL



**2021 F550 REGULAR CAB DRW 4X4
IROQUOIS LANDSCAPE DUMP: 6.7L
DIESEL, POWER GROUP, STK#N9903**



**NEW 2020 F350 CREW CAB DRW 4X4
SUPER HAULER LANDSCAPE DUMP:
7.3L GAS, POWER GROUP, STK#N9282**



**PLOW TRUCKS
IN STOCK!
RESERVE YOURS TODAY.**



**2021 E350 4X2 DURACUBE MAX
DEJANA SERVICE BODY: 7.3L, POWER
GROUP, STK#N9596**



**11 PILGRIM HILL ROAD
Plymouth, MA 02360**

www.COLONIALFORD.com

America's Hometown Dealership

*all rebates to dealer. must finance with Ford Motor Credit.
0% financing in lieu of all rebates* Discounts & Dealer Discounts.



UNICELL

BRAKE & CLUTCH INC.

Mailhot Dump Cylinders



**For
Dump Trucks &
Dump Trailers.**

**Call Now
With Your
Requirements.**

**TWIN CEDARS, INC North Stonington, CT
860-984-8989**

2013 Bobcat \$570.

Serial #A7U713201,
Joy Stick, New Tires,
New Factory Engine,
0 Hrs, Machine 2000
Hrs, Complete Cab
And Heat,
Reasonable Offer,
603-343-7966



2007 DOOSAN DX225LC

One Owner,
Fleet Maintained,
Direct Fit Bucket,
Dry & Tight
\$45,000
CALL DAN
203-506-3860



**THERMO KING REFRIGERATOR
BOX, \$3300 or best offer.** Larry 401-610-0489 or
Scott 401-692-9896

**2007 MACK ROLL-OFF
PUREBRED.** Clean! 10 Speed
Pre-Emissions, AI427, 18,000
Front Axle, 52,000 Rear Axle,
Ext. Tail, 34" Spread, 75,000 Lb.
Capacity, Auto Tarp HT, 395,590
Miles, 27,221 Hrs, **\$52,000.**
978-995-8703



RAPID PREP

Full Service Provider of Equipment,
Supplies and Consumables

NATIONWIDE EQUIPMENT
RENTALS, SALES & SERVICE

North Kingstown, RI
El Cajon, CA • Suffolk, VA
Lakewood, WA

877.529.2124 / rapidprep.com

RUST NEVER SLEEPS



ENHANCED PORTABLE BLASTER PACKAGE



DUST FREE
SLURRY BLASTING



SAFETY EQUIPMENT



Lorusso Heavy Equipment, LLC
 160 Elm St Walpole, MA 02801
 Tel. 508-660-7600



MECALAC TA3SH Site Dumper.
 Sale Or Rent,
 Call For Pricing.



AJCE Hammers
 Multiple Sizes Available and
 In Stock Call for Pricing



2016 MECALAC 6MCR. Active Lock, Skid Bkt, 24" Bkt, Forks, Thumb.
 800 Hours. \$73,000.00



1987 CAT 926B Wheel Loader.
 5,968 Hours, \$18,000.00



2018 Hyundai HX130LCRD Excavator.
 Coupler, 30" bucket and thumb included. 202 hours. \$115,000.00



2014 Hyundai HL757-9A Wheel Loader. 1213 hours.
 \$92,000.00



JCB 509-455 Telehandler. Forks, Loader Bucket. Mint Condition!
 165 Hours. \$135,000.00



2000 John Deere 200LC Excavator. 8250 hours.
 \$45,000.00

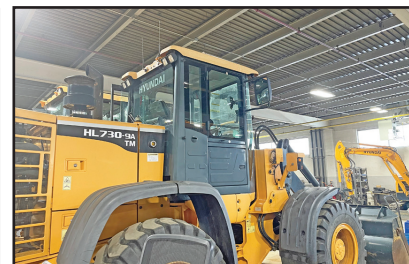

2015 HYUNDAI HL730TM-9A.
 1750 Hours. Call for Pricing



2013 Takeuchi TB285 Mini Excavator. 4691 Hours.
 \$48,000.00.

engcon®

**AUTOMATIC
 QUICK-
 COUPLER
 TILT/ROTATION
 SYSTEMS**

Available for all
 makes and models.
 Call for pricing.

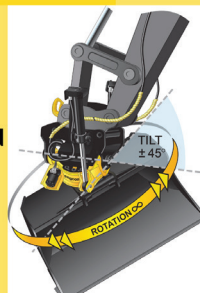

JCB 525-60 Telehandler.
 Call for Pricing.



www.lhequip.com • Call Us for All of Your Rental Needs • www.fb.com/LHELCC





PLACE MOTOR Inc.

The "Right Place" Since 1923

COMMERCIAL TRUCKS

Call Phil Crowley "The Truck Guy"
866-449-7482 ext. 213

19 Thompson Rd.
Rte. 193 Webster, Ma.

WE HAVE WHAT YOU NEED



DUE IN!

**NEW 2022 FORD E-350 14' AEROCELL
BODY, POWER WINDOWS, POWER
LOCKS, AND MUCH MUCH MORE !**



PICK YOUR BODY

**2021 NEW FORD F-450 SUPER-CAB
4X4, 60 CA DIESEL, XL TRIM. HURRY
IN BEFORE IT'S GONE !**



PICK YOUR BODY

**2021 NEW FORD F-550 SUPER-CAB
4X4, 60 CA DIESEL, 19,500 GVW, XL
TRIM.**



PICK YOUR BODY

**2021 NEW FORD F-450 CREW-CAB
4X4, 60 CA DIESEL,
XL TRIM.**



**2018 FORD F-150 SUPER-CAB 4X4, STX
TRIM, MAGMA RED, 18,000 MILES.
2 TO CHOOSE FROM STARTING AT \$33,900**



**2018 FORD F-150 CREW CAB 4X4,
STX TRIM,
2 TO CHOOSE FROM.
1) 31K MILES 2) 29K MILES.
STARTING AT \$36,500**



**2017 Ford F-350 CREW-CAB LARIAT
4X4, 6.7L DIESEL, ULTIMATE PKG.,
44,000 MILES. \$62,995**



2 TO CHOOSE FROM

**2019 FORD TRANSIT CARGO VAN.
\$STARTING AT \$32,995
HURRY IN WHILE SUPPLY LAST !**



USED TRUCK
**2018 FORD F-250 SUPER-CAB 4X4,
STX TRIM, 8' FISHER PLOW,
ONE OWNER !**

WWW.PLACEMOTOR.COM



DEJANA
Truck and Utility Equipment



**COMMERCIAL
VEHICLE CENTER**

PLACE MOTOR Inc.

The "RIGHT PLACE" Since 1923

COMMERCIAL TRUCKS

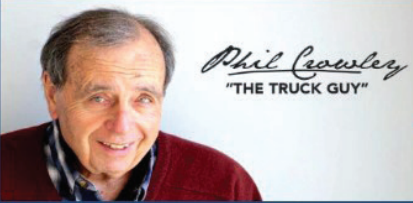

Phil Crowley
"THE TRUCK GUY"

PHIL CROWLEY
866-449-7482 EXT. 213



19 Thompson Rd.
Rte. 193
Webster, MA.

NEW COMMERCIAL TRUCKS ON THE WAY !

***3-2022 E-350 SINGLE REAR WHEEL
W/ 12' AREOCELL BODY**

***3-2022 E-350 DUAL REAR WHEEL
W/ 15' AREOCELL BODY**

***2-F-550 REGULAR CAB 4X4 DIESEL
60 CA RED IN COLOR**

***1-F-600 REGULAR CAB 4X2 GAS 120
CA WHITE IN COLOR**

***1-F-600 REGULAR CAB 4X2 DIESEL
120 CA WHITE IN COLOR**

***1-F-600 REGULAR CAB 4X4 DIESEL
84 CA WHITE IN COLOR**

***1-F-600 REGULAR CAB 4X4 GAS 84
CA WHITE IN COLOR**

WWW.PLACEMOTOR.COM



**MASSACHUSETTS OLDEST FORD
DEALER SINCE 1923**





2016 ROCKSTER R700 - Closed Circuit Impactor,
Legal Load, Volvo Diesel,
For Sale or Rent - CALL DAN AT 203-506-3860



2010 KENWORTH TRACTOR. Big Power Cummins,
Exc. Shape, Never Ran In Winter,
New Tires, Low Miles, Sleeper, Nice
Truck, **\$69,500.** 413-530-5369



Burrillville, RI • 401-633-4587

- Full Bucket Rebuilds • Cylinder Resealing
- Wear Plates • Adapter Replacement • Hardfacing
- General Maintenance • Computer Diagnostics
- On Site Hose Replacement



1994 GMC. 6.2L Diesel,
Automatic Trans, Dump
Body, I-Pack Tool Box,
136K Miles, 2WD, Runs And
Dumps Fine, **\$5,995.**
Ask For Ron 603-798-5500

DONOVAN • DONOVAN • DONOVAN • DONOVAN • DONOVAN • DONOVAN • DONOVAN

6 Enterprise Drive
Londonderry, NH 03053
www.donovancompany.com



SALES - PARTS - SERVICE

1-800-458-3867
Local: 603-669-2250
Fax: 603-669-0501



HI-VAC JET/VAC TRUCKS



INTRODUCING GLOBAL SWEEPERS



BEAU-ROC / BRANDON DUMPS



PALFINGER/AMERICAN HOOKLIFTS



**NEW 26' W/HIGH-LIFT GATE
& COVER**



**SWITCH-N-GO Hoist systems &
interchangeable bodies**

DONOVAN • DONOVAN • DONOVAN • DONOVAN • DONOVAN • DONOVAN • DONOVAN

DONOVAN • DONOVAN • DONOVAN • DONOVAN • DONOVAN • DONOVAN • DONOVAN

DONOVAN • DONOVAN • DONOVAN • DONOVAN • DONOVAN • DONOVAN • DONOVAN



Cherry Hill Construction Co., Inc
51 Ciro Road – North Branford,
CT 203-488-7929
www.CHERRYHILLEQUIPMENT.com



1995 HOGZILLA
TC-1464P GRINDER.
Cummins K-19
Motor, 1,477 Hours,
Asking \$175,000



2005 TEREX
(POWERSCREEN)
WARRIOR 1800.
Rebuilt CAT 3054 Tier 2
Engine, 16' x 5' Screen Deck,
Completely Gone Through,
Ready For Work, Asking
\$110,000



1971 MACK DM685S.
S/N 9104, 14'6" Bibeau Body/ Boards, Richards Tarp, Runs
Daily, New Paint Asking \$16,000



1968 JOHN DEERE 570 MOTOR GRADER.
Good Running Machine, Rebuilt Motor, Ready To Work.
Asking \$15,000



2007 MACK CV713 Granite Roll-Off,
450,000 miles, 18K Front, 40K Rears,
Fixed Pusher Axle, Al-427 engine, 8 LL
Eaton Fuller, Rudco Hoist, Auto Tarp, Auto
Can Lockers. Asking \$68,000



1955 CHEVROLET. New 350 Engine,
Automatic, Modern Front End, Disc
Brakes, Heat, AC, CD, Leather Interior,
Asking \$52,000



2011 FORD F550. Diesel, 4x4, Maintainer
Body With Crane (H6520), Hydraulic
Compressor, Out Riggers, Wireless
Remote For Crane, 275K Miles,
Asking \$55,000

R&R INDUSTRIES
 www.RRTrucksAndEquipment.com • Sales@RandRind.com
 195 Rocus Street, Springfield MA 01104 **413-733-2118**

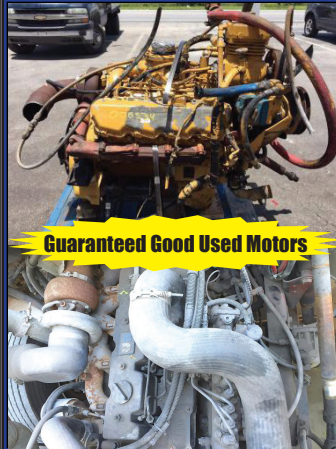

Guaranteed Good Used Motors

DIESEL MOTORS FOR SALE

Many More
Motors,
Call

Kubota V1305 Rebuilt
 Kubota V1505
 3 Cyl Deutz
 Detroit 3-71 & 4-71
 Detroit 6V92
 (2) CAT C-7
 CAT 3126
 International DT 466E
 International MaxxForce
 Cummins 5.9L 12V & 24V

1988 DRESSER 515B.

17.5-25 Rubber, 4 In
 1 Bucket, 6 Cylinder
 Cummins Turbo Diesel,
 Lights-Heat-Wipers
 All Work, No Leaks,
\$16,500. Snow
 Pusher Available
 Priced Upon Request,
 Gus, 516-702-3125



1996 CAT D3C 6-WAY DOZER.

Three Speed
 Forward, Three
 Speed Reverse
 Powershift, Perfect
 Running Condition,
 Approximately
 5500 Original
 Hours, Asking
\$24,000.
 203-666-1411



1957 IH 330 UTILITY. Clean, Straight, Good Running
 Original Tractor, Ind PTO, iRemote Fast Hitch, Some Recent
 Work, **\$4500 OBO.** Portsmouth, RI 401-742-9969

SHIPPING CONTAINERS.

Wind And Watertight.
 20', 40' Standard And
 40 H/C, Available For Pick
 Up Or Delivery For A Fee,
 Call For Price.
 203-460-6340



SPRING SPECIALS - TOP RATED PRODUCTS FOR YOU

**WASHED STONE
 PROCESSED GRAVEL
 SAND
 TOP SOIL
 RIP RAP
 FILL**



**Please Call for pricing
 401-447-2777**





37 County Road
Route 106
Plympton MA 02367
PH: 781-582-1378
FAX: 781-585-4438



**2011 HINO NEW PALFINGER
HOOK: AUTO, 20K LB.
36" / 54" HOOK. 33K GVWR.
\$49,900**



DOWNEASTER DUMP BODIES IN STOCK NOW!
Includes Cab Shield and Hoist.
Call for Pricing Today.



**12' ALUMINUM LANDSCAPER IN STOCK.
OTHER SIZES AVAILABLE. CALL FOR DETAILS.**



**HOOK LIFTS IN
STOCK NOW!
BIG OR SMALL WE
HAVE THEM ALL.
CALL US TODAY.**



**2011 HINO ALUMINUM
SINGLE COMPARTMENT
TANK: AUTOMATIC,
33K GVWR.
\$49,900.**

**SALES,
SERVICE,
PARTS**

**CALL TOLL FREE: 781-582-1378
WWW.CAREYTRUCKEQUIPMENT.COM**

**CUSTOM METAL
FABRICATION
AVAILABLE**



2004 IHC 4400. Tandem Axle, 6 Spd, 52,000 GVWR, 240K Miles, 24' Van Body With 12' Roll Up Side Door And Moffett Kit.
\$19,995. Will Separate.
 Ask For Ron 603-798-5500



2022 MAC 27' ALUMINUM FRAME STEEL HARD OX BODY:
 Hi Lift Gate, Aluminum Rims, 24.5 Tires. Includes Load Cover.
 • CALL FOR PRICING •
CTE SEEKONK, MA • 508-336-6215



CM FLATBEDS: STEEL AND ALUMINUM. Call With Your Needs.
 Call Chris 781-582-1378. Plympton, MA



1996? KUBOTA KX91-2. 9000#, 2778 Hours, Enclosed Cab, Blade, Rubber Tracks, Thumb, 12&24 Inch Bucket, Quick Disconnect, New Finals, **\$15,000.** 203-509-6395



2020 RHODES 26' Aluminum Double Walled Smooth Side Dump Trailer, Alum. Frame, Air-Ride. 401-434-5900



2000 STERLING LT9500 DUMP TRUCK, Miles: 138,000, 14ft Dump Body But Can Fit A 16ft, Cat C10, 370hp, 8ll Trans, 18k Front, 46k Rears, Plow Setup - Wing & Front, Closed Loop, Cab & Frame In Good Condition, Needs Dump Body, **\$19,900** - Call 781-417-3018



NATUCCI LEATHER LOVE SEAT COUCHES. 2 1/2 Years Old, 67"W X 39" D X 35" H, Denver Red From Raymour And Flanigan, Paid \$1600 Each, Selling For **\$500 Each.** 401-369-1253



NEW SENNEBOGEN 718E with 27 Idle Hours, Loaded w/ EVERY Option, Extra Set Of Tires & Rims, Never Cut a Tree! Extended Warranty Too! Call Mike For Pricing, 860-308-6599



1991 MASSEY FERGUSON. Original Owner, 4 Cylinder Perkins Diesel, 2750 Hours, 4-In-1 Bucket With Quick Coupler And HD Forks, Gannon Power Tilt, Grading Box With Ripper Bar On Rear, **\$19,500 OBO.** 516-702-3125



FISKE BRINDLE TANK CARRIER TRAILER.
 Lifts, Transport, & Sets 120-1000 Gallon LP Tanks, **\$3000 OBO.**
 207-284-8068



Fowler's Auto Wrecking Inc.

Belbtown Recycling Center



Detroit Series 60 12.7L Engines

EGR DDEC-IV
NON-EGR DDEC-IV
Good Running Take Out Engines
Recent Remanufactured Engines
Core Engines
Engine Accessories
6 Month & 1 Year Warranties Available
Call Today For Pricing



CALL: 860-267-7140

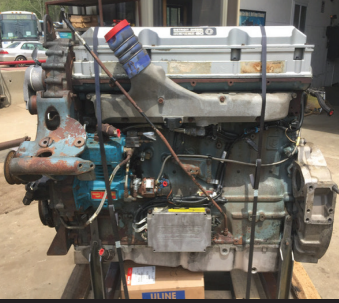
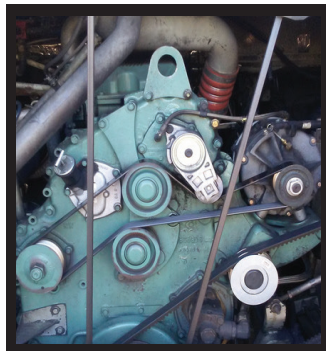

Telephone: 860-267-7140

Complete Coaches For Parts

- MCI, Vanhool, and Prevost Buses For Parts
- Compressors, Condenser & Evaporator Motors
- Wheels, Tires, Suspension & Brake Parts
- Electrical Parts, Interior & Exterior Lighting
- Tag Axles & Drive Axles
- Compartment, Service, and Entrance Doors
- Fiberglass Body Panels & Glass
- Complete Electric Wiper Conversion Kits
- Radiators, Intercoolers, and Condensers
- Standard 6 Month Warranty On All Parts



**Buses Are Not Intended
For Resale - Salvage Titles**



24 Old Coach Rd, East Hampton, CT 06424

Allison B500 Transmissions

- Allison B500 With or Without Retarders
- Good Running Take Outs
- Recent Remanufactured Units
- Core Transmissions
- Allison Shift Pad Selectors
- Allison TCM (Transmission Control Modules)
- Standard 6 Month Warranty
- Call Today For Pricing



CALL: 860-267-7140



BelltownRecycling@yahoo.com

BELLTOWN MOTORS

860-365-0807



1995 GREAT DANE
REEFER TRAILER.
Roll Up Door, Clean
Condition, \$2,000/ BO



2002 FREIGHTLINER
FL70. 33K GVW,
18' Box, Roll Up Door,
Extremely Clean,
Ready To Work, Annual
Inspection Done,
\$7,500



2004 RFP BOX.
24 x 102, Barn
Doors, Mint
Condition,
\$4,800



2000 48' REEFER
TRAILER. Reefer Ran
When Parked, Roll Up
Door, Clean Condition,
\$2,700/ BO

R & R INDUSTRIES

**We Buy All
Scrap Metals**

www.RRTrucksAndEquipment.com • Sales@RandRind.com

195 Rocus Street, Springfield MA 01104

413-733-2118

TOP \$ PAID FOR ALL METALS

*** ALL FERROUS & NON FERROUS METALS***
COPPER/BRASS/ALUMINUM/STAINLESS/IRON
& STEEL* MACHINERY* HEAVY EQUIPMENT*
CARS/TRUCKS*



**TOYOYTA
MODEL 01-3FG35
HD FORKLIFT.**
Dual Pneumatic
Tires, Gas Powered,
7500 lb Lift
Capacity, Runs &
Works Well,
Only \$5,500

**Others Avail \$2,000
& Up**



(2) 2014 IH GARBAGE TRUCKS. Dual Drive Stations,
Newer Labie Side Load Bodies, Trucks Do Not Run, Will
Sell Whole Trucks Or Bodies, **Call Bruce**

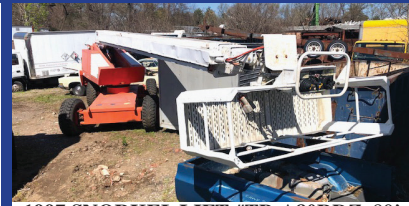

1997 SNORKEL LIFT #TB-A80RDZ, 80'
Reach, Only 2800 Hours, Deutz Diesel, 4WD,
New Tires, Runs Great, **\$9,995**



1983 CHEVY C70. 8.2L Diesel, 5 + 2 Speed, Only 28K
Miles, 28K GVW, Hydraulic Brakes,
As C&C **\$4,995** Or w/ Bucket Unit **\$6,500**



**RANSOM BOBCAT T3101 COMMERCIAL
ZERO TURN MOWER.** Self Leveling Sully,
Hydraulic Deck Lift, **Only \$2,495**



2000 FORD F450 CREW CAB SERVICE BODY. 7.3L
Powerstroke Diesel, 2WD, 6 New 19.5 Tires, Ladder Rack,
Selling AS IS Repairable, Won't Start, **\$5,500**

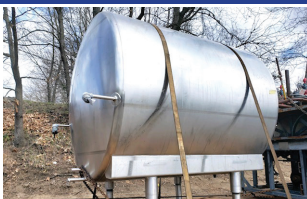

STAINLESS STEEL MILK TANK. Like
New Condition, Many, Many Uses, **Only
\$4,700**



**GALION 13.5' STEEL DUMP BODY COMPLETE
WITH HOIST, TANK etc,** Excellent Condition, Ready To
Mount On Your Chassis, **Only \$3,350, Others To Choose**



TAG A LONG EQUIPMENT TRAILER.
Great Condition, Only Missing A Few Floor
Boards, **Only \$2,850**



45' FRUEHAUF FLETBED TRAILER. New
Deck, Nice Tires, Lights And Brakes All Work, Steel
Headboard, **Only \$3,995**



1998 ISUZU NPR. V8 Chevy Gas Motor, Auto,
Excellent Condition, 15' Flatbed Rack Body, Runs
Well, **Only \$4,750**



1939 MACK MODEL EQ. Single Axle
Dump. Complete And Ready To Restore.
Call For More Info. **Only \$5,500**



**GRAVELY 566 TRACTOR/ POWER
UNIT.** Runs Excellent, **\$750,**
Others To Choose



1990 CHEVY C-70 Factory Marmon-Harrington AWD. Only 27K
Miles, GM 8.2L Diesel, 5+2 Speed, Runs & Drives Great, Sold With
Or Without Digger Derrick Crane, **Call For Info & Pricing**



**STORAGE UNITS 12', 14', 16', 18', 20',
24', 30', & 40' Storage Or Instant Garage
\$650 & Up**



TRAILER MOUNTED AIR COMPRESSOR. John
Deere Diesel, Runs Like New, **Only \$4,300**

**ANTIQUE GRANITE POSTS.**

12" X 12", 13" X 14" +/- Up To 10 Ft.
Long, Was **\$60** Per Linear Foot, Buy Now
For **\$38** Per Linear Foot, Limited Supply.
Dartmouth, MA 508-995-8067

Is Your Web Site a Clunker?

Jump Start It!

Net Mechanic specializes in
New Web Sites • Updates • Maintenance

Inspections and Estimates:
www.NetMechanic.net
401-487-2943



Net Mechanic

We Get Our Hands Nerdy!

10% off with this ad



Residential ~ Commercial ~ Industrial
Mark Dillon
774-365-0222



1965 FORD F-600 DUMP TRUCK.

330 Truck Motor,
4 Speed With Splitter.
Truck Is In Excellent
Condition. I Have
Owned It For Over 43
Years And Restored It.
It's Just Doesn't Get
Used Anymore. Asking
\$10,500. Call Ron
@781-729-5043



2000 GMC. 6 Speed, Straight 6 Diesel, Turn Key,
Wet System, Ready For Your Body, **\$10,200.00**
Or BRO. 508-326-8220



2002 ELGIN PELICAN SWEEPER. 14K
Original Miles, Auto Lube, All New Brooms
All Sprayers Work Great, John Deere Diesel,
Ice Cold Air, Stereo, Excellent Condition,
\$28,000. Call Or Text 401-641-7825

CUSTOM-DESIGNED RADIANT KITS

Simple. Efficient. Affordable.

- Radiant Heating
- Radiant Cooling
- Heated Driveways

AMERICAN RADIANT

Technologies & Supplies LLC.

Toll Free: 833-758-2888

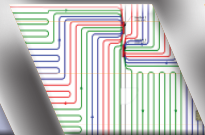
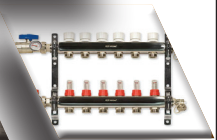
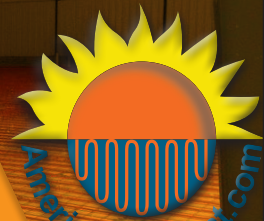

ANDERSON MOTORS INC.

GMC

MICRO BIRD
by GERRARDIN

BLUE BIRD BUS SALES OF NEW ENGLAND
*** YOUR EXCLUSIVE VOLVO TRUCK DEALER ***

2022 VOLVO VHD84B300-D13, 500HP, 14SPD. AUTO, 18' HEAVY DUTY STEEL DUMP, HIGH LIFT-GATE. *INCOMING*



2021 VOLVO VHD84B300-D13, 500HP, 18SPD., 17'6" STEEL BODY, PINTLE PLATE & HOOK. #200134



2021 RHODES 26' STEEL DUMP TRAILER, HIGH LIFT-GATE, STEEL FRAME, SINGLE POINT SUSPENSION. #200131



2020 RHODES 26' ALUMINUM DOUBLE WALLED SMOOTH SIDE DUMP TRAILER, ALUM. FRAME, AIR-RIDE.



2007 ENGLE 6600 GALLON STAINLESS STEEL WATER TANK, INCLUDES NEW PUMP.



2016 VOLVO VNL64T300-D13, 500HP, 18SPD., 14,600 FRONT/46,000 REARS, AIR-RIDE, 2 LINE WET-SYSTEM.



2019 MERCEDES 14 PASSENGER LA WEST EXECUTIVE SHUTTLE. #190312



2020 FORD TRANSIT 14 PASSENGER COMMERCIAL SHUTTLE BUSES, GAS, INDIVIDUAL SEATING. 2 AVAILABLE



2019 FORD E-SERIES, 14 PASSENGER W/ REAR LUGGAGE COMPARTMENT, NO CDL REQUIRED. #190024



2019 FORD E-450, 14 PASSENGER COMMERCIAL SHUTTLE BUS, GAS, AUTOMATIC, NON CDL REQUIRED. #190017



2019 FORD E-450 24 PASSENGER COMMERCIAL SHUTTLE BUS, GAS, AUTOMATIC, A CDL LICENSE IS REQUIRED. #190016



2019 FORD TRANSIT LA WEST, EXECUTIVE SHUTTLE, 14 PASSENGER. #190319

401-434-5900

WWW.ANDERSONMOTORS.COM

EMAIL • SALES@ANDERSONMOTORS.COM

170 AMARAL STREET • EAST PROVIDENCE, RI 02915

HABLAMOS ESPAÑOL



HILLVIEW EQUIPMENT

SALES & RENTALS 24/7

CALL JUDE 1-508-498-0777

www.HillviewEquipment.com

11 Commercial Way
Milford, MA 01757

Rt. 495 to exit 19,
Route 109W;
Left to Birch St,
right to Industrial Dr.
Left to
Commercial Way

EXCELLENT EQUIPMENT * OUTSTANDING PRICES!



**3
AVAILABLE**

**2015 CAT 336FL: OUTSTANDING MACHINE,
PRICED RIGHT, QUICK CONNECT,
AUX. HYDRAULICS. CALL!**



**3
AVAILABLE**

**2017 CAT 330 FL: GREAT LOW HOUR
MACHINE, QUICK CONNECT, AUX.
HYDRAULICS. CALL!**



**2
AVAILABLE**

**2012 & 2013 CAT 329'S:
NICE MACHINES, FULLY SERVICED & READY
FOR YOUR JOB. CALL!**



**LOW
HOURS**

**2016 CAT 308E2CR: VERY NICE LOW HOUR
MACHINE W/ WRIST BUCKET & QUICK
CONNECT. CALL!**



**HARD TO
FIND TRUCK**

**2004 CAT 725: VERY HARD TO FIND TRUCK,
OUT OF RENTAL FLEET,
READY TO WORK-ALWAYS SERVICED. CALL!**



**HARD TO
FIND TRUCK**

**2007 & 2008 CAT 325DL'S: VERY GOOD
RUNNING MACHINES, HARD TO FIND IN
THIS CONDITION. CALL!**



BIBEAU HEAVY DUTY DUMP BODY 54 x 60,
In Stock Now, Cash & Carry, 860-984-8989



2021 FORD F-650
DUMP. Diesel, Work Ready,
No CDL, STK#21016,
Watertown, MA,
Call Stan 617-610-5540

CENTRAL MASS
TRUCK & EQUIPMENT

Custom Gates Hydraulic Hose Assemblies & Fittings

Full Truck Service, Maintenance & Repair

All Makes & Models
Over 20 Years Experience Specializing In Mack's

Marshall Cefole - **978-467-7993**
Randy Rameau - **978-423-2889**

10 Gardner Road, Winchendon MA 01475



2019 FORD TRANSIT LA WEST,
Executive Shuttle, 14 Passenger.
Call For More Details! 401-434-5900



BALDOR 150KW STAND-BY GENERATOR. Electronic
John Deere Engine, Like, New Low Hours, Trailer Mounted, 100
Gallon Gas Tank, Automatic Start Control, Asking **\$11,900.**
203-666-1411



Jukonski Truck Sales



WWW.TRUCKSELLERS.COM

se habla español

680 NEWFIELD ST. (RT 3) MIDDLETOWN, CONN • **800-378-0342** • MON-FRI 8-6 SAT 8-NOON

20 USED TRUCKS IN STOCK

When They Are Gone They Are Gone



3.99%
Available

FUSO SPECIAL PURCHASE
16 In Stock, Close Out Prices
On 2020 Fuso FE140 & FE160
14' To 20' Box Trucks

WE NEED GENTLY USED TRUCKS. CALL US!!!



CERTIFIED

2016 HINO 268A CAB & CHASSIS.
Diesel, Automatic, Impossible To Find
Truck, #1148, \$36,900



CERTIFIED REEFER

GOT TO GO

2017 IH 4300. Thermo King Reefer,
Cummins ISB, 102K Miles, #3459, Blow
Out Price \$39,900



CERTIFIED

2017 CHEVROLET EXPRESS 4500.
Reefer Box Truck, 85K Miles, Summer
Is Almost Here And This Truck Won't
Last, #0783, \$29,900



CERTIFIED

2015 HINO 195.
Diesel, Auto, Low Miles, 18' Box, #1017,
\$29,900

90 DAY POWERTRAIN WARRANTY AVAILABLE ON ALL CERTIFIED TRUCKS. INCLUDES INJECTORS AND TURBO

TRUCK AND EQUIPMENT POST

[HOME](#) [BROWSE THE MAGAZINE](#) [LOOKING TO SELL](#) [LOOKING TO BUY](#) [EZ SEARCH](#) [CATEGORIES](#) [CONTACT US](#) [SUBSCRIPTIONS](#)



PLACE AN AD

**BROWSE THE
MAGAZINE**

SEARCH 

SUBSCRIPTIONS

Truck And Equipment Post is a top choice for buying, selling, or browsing new & used trucks, heavy equipment & trailers throughout New England. Find 1000's of commercial trucks, construction equipment, trailers, truck bodies, truck parts, & other commercial vehicles including pickup trucks, vans, dump trucks, excavators, backhoes, tractors, skidsteers, dump & equipment trailers, truck bodies & more for sale by owner in CT, RI, MA, VT, NH, and Maine.

Truck And Equipment Post is More Than A Magazine. We're a great resource for the truck & equipment industry. It's What We Do!

Your Local Source For The Trades

STONEHAM**617-733-0773****MANY NEW FINANCE OPTIONS AVAILABLE**

2021 F450 LIMITED DUALY CREW.
Diesel, 4WD, All The Bells And Whistles,
#21918 **ON SALE**



2020 F350 SERVICE. 4X4, Knapeide
Body, DRW, V8 Gas, 10 Speed Auto, Pwr
Equipt Group, #202899 **\$51,000**



2020 F550 SUPER CAB C&C. Remote
Start, Navigation, Polish Alum Wheels,
Rapid Heat, Fog Lights, 4G WiFi, 4X4,
Diesel, #202319 **\$65,599**



2020 T350 PASSENGER VAN.
V6, Auto, AC, PW, PL, Rear View
Camera, Running Boards, Bluetooth,
Luggage Area, #203298 **ON SALE**



2021 T350 HD HIGH ROOF VAN.
Rear View Camera, Power Heated
Mirrors, #21978, **ON SALE**



2021 F550 RACK BODY. Wood Floor,
Diesel, 4X4, Power Equipt Group,
Payload Plus, Pkg., #21343. **ON SALE**

MANY NEW FINANCE OPTIONS AVAILABLE

2021 F250 STX RACK BODY. 4X4,
Tommy Aluminum Lift Gate, SRW, V8
Gas, #21274 **BUILT TO FIT YOU**



2021 T250 CARGO VAN. V6 Gas, Auto,
PW, PL, Rear View Camera, Cargo Floor
Liner, #21947



2020 F350 SUPER CAB C&C. Remote
Start, Navigation, Polish Alum Wheels,
Powerscope Mirrors, 4G WiFi, 4X4, V8
Gas, #202331 **\$50,199**



2020 F350 4X4 DUMP. 9' Rugby Body,
V8 Gas, Auto, Power Group, Plow Prep,
Running Boards, #202621 **ON SALE**



2021 F350 XLT SUPER CAB 4X4.
Duramax Aluminum Utility Body, Ladder
Bar W/ Lights, Fisher SS V-Plow, #21486
BUILT TO FIT YOU



2021 F550 UTILITY SERVICE BODY.
12' Rockport, Dual Compartments,
Ladder To Roof, 4 Bar Ladder Racks,
#21545 **ON SALE**

COMMERCIAL
VEHICLE CENTER**www.StonehamFordTrucks.com**

211 MAIN ST. STONEHAM, MA 02180

Mon-Fri 8:30am-8pm Sat 9-5pm Sunday 11-4

ALL PRICES NET & INCLUDE ALL AVAILABLE REBATES TO DEALER

Call Bill Pollack 1-617-733-0773 or billpollack@stonehamford.com

COMMERCIAL
VEHICLE CENTER

STONEHAM**617-733-0773****MANY NEW FINANCE OPTIONS AVAILABLE**

2021 E350 ROCKPORT 12' VAN.
Roll Up rear Door, PW, PL, AC,
Remote Key, #21317. **ON SALE**



2020 F350 D/W UTILITY 4X4. V8 Gas,
Plow Prep, PW, PL, Up Fit Switches,
#20557 **\$50,500**



2021 E350 14ft VAN BODY. Aluminum
Pull Out Walk Ramp, Roll Up Rear Door,
V8 Gas, PW, PL, #21535 **ON SALE**



2021 F750 DUMP TRUCK.
Donavan Body, Pintle Plate, Air To Rear,
6.7L – 270Hp, Automatic, #21043



**2020 T250 MID ROOF CARGO
VAN.** Cargo Area Protection Pkg, V6,
Automatic, Rear View Camera, SYNC 3,
#202985



2021 F550 LANDSCAPER DUMP. 4X4,
Curb Door, Diesel, Payload Plus, Power
Group, #21698 **ON SALE**

MANY NEW FINANCE OPTIONS AVAILABLE

2020 F350 DUMP 4X4. Diesel, 2-3 Yd
Body, Blue Jeans, PW, PL, Running
Boards, #203212 **\$61,000**



2021 F350 SUPER CAB UTILITY.
8' Knapheide Body, 4X4, Remote Start,
V8 Gas, STX Pkg, Pwr Equipt, (NAP)
#211112 **ON SALE**



2020 F550 FREIGHT BODY. 9' x 96" W, x
85.25" H Van Body. Diesel, Payload Pkg,
Up Grade, #203073 (NAP) **ON SALE**



2020 T350 SERVICE VAN. 11' Knapheide
Body, Remote Locking, Rear View
Camera, #203192 **ON SALE**



2020 F550 SWITCH N GO.
4X4, Diesel, Payload Up Grade, Power
Equipment Group, Plow Prep, #203226
ON SALE



2020 F350 PICKUP 4X4. Fisher SS
V-Plow, V8 Gas, PW, PL, Heated Mirrors,
#202873 **ON SALE**

COMMERCIAL
VEHICLE CENTER**www.StonehamFordTrucks.com**

211 MAIN ST. STONEHAM, MA 02180

Mon-Fri 8:30am-8pm Sat 9-5pm Sunday 11-4

ALL PRICES NET & INCLUDE ALL AVAILABLE REBATES TO DEALER

Call Bill Pollack 1-617-733-0773 or billpollack@stonehamford.comCOMMERCIAL
VEHICLE CENTER



305-851-3963

www.miamimachinery.net



2015 JOHN DEERE 310SK. 4WD, 2121 Hours, EROPS, Heat, AC, Pilot Controls, **\$36,000**



2017 KUBOTA SVL95-2S. 954 Hours, AC, Heat, Auxiliary Hydraulics, 17.5" Rubber Tracks, **\$41,600**



2017 CATERPILLAR 289D. 560 Hours, Heated Seat, Backup Camera, AC, Heat, Aux Hyd, **\$42,800**



2015 JOHN DEERE 333E. 65 Hours, 2 Speed, AC, Heat, Hand Bucket Controls, Aux Hyd, **\$39,600**



2016 BOBCAT E45. 684 Hours, Hyd Thumb, AC, Heat, Swing Boom, **\$29,100**



2015 BOBCAT E35. 538 Hours, Hyd Thumb, AC, Heat, 24" Bucket, 5' Stick, **\$24,400**



2004 CAT 312C L. 6,285 Hours, 36" Bucket, Aux Hydraulics, 9' 10" Stick, **\$39,800**



2005 CAT 950G. 8167 Hours, AC, Heat, 72" L Pallet Forks, Ride Control, 4 Yd Bucket, **\$59,900**



2013 JOHN DEERE 6115D. 1074 Hours, 115 HP, AC, Heat, 86" Bucket, **\$34,800**



2020 JOHN DEERE 3039R. 14 Hours, RC2060 Rotary Mower, AC, Heat, Forks, **\$25,500**



2013 JOHN DEERE 8285R MFWD. 995 Hours, 285 HP, IVT Trans, AC, Heat, **\$88,400**



2010 JOHN DEERE 8345R. 5096 Hours, 345 HP, IVT Trans, AC, Heat, Pwr Htd Mirrors, **\$69,900**



2012 JOHN DEERE 6125R MFWD. 285 Hours, Auto Quad Plus Trans, 2012 JD H340 Loader, AC, Heat, **\$56,200**



2008 JOHN DEERE 7830 MFWD. 1807 Hours, IVT Trans, 8' Bkt, 6' Four Tine Grapple, AC, Heat, **\$63,900**



2010 JOHN DEERE 7230 MFWD. 5028 Hours, AC, Heat, PTO 1000 3 Pt Top Link, Quick Attach, **\$34,600.**



2008 JOHN DEERE 6430 PREMIUM MFWD. 678 Hours, Work Lights, 3 Pt Quick Attach 540 PTO, **\$41,400**



2008 INTERNATIONAL. Diesel, Standard Shift, Air Brakes, 33K GVW, Runs, Cab & Chassis Only, **\$3,900**, 860-984-8989



1996 CAT D5HXL. 13,220 Hours, Recently Rebuilt Transmission, Includes 10' Root Rake, **\$36,500**. Gilmanston, NH 603-848-6856



2016 FORD F550 XLT. Aluminum Dump Body, Loaded, Aluminum Wheels, 41,000 Miles, **\$43,000**. 860-601-5982



2002 MACK PLOW SANDER TRUCK. 14 Yard, Auto Shift, Ten Wheel, New Rear Brakes & Air Cans, Plows For The State, On-Board Computer, Ready To Go, **\$16,500 OBO**. 781-727-9895



2006 TRANSCRAFT 48 FOOT STEP DECK TRAILER. Air Bag Suspension With Two Tool Boxes And LED Lights, **\$22,000**. Slow, MA 978-897-9977



BERKELEY 4" HIGH PRESSURE PUMP. Self-Contained, Perkins Diesel Powered, 400 Gal./Min. At 100 Lbs. Pressure, Ready To Go **\$7000**. Contact vholden8113@atlanticbb.net

NOW HIRING
In Rhode Island

Heavy Equipment Operators
(must hold RI hoisting license)

Heavy Equipment Mechanic

Heavy Equipment Maintainer

Rock Truck Driver

Pay based on experience.

Call 401-447-2777 or email riaggregatesales@gmail.com
for more information

ALL MAKES

EQUIPMENT & PARTS

CONTACT

ROLAND CARTER 603-340-6776 • ANDOVER NH 03216

**EQUIPMENT SALES
EQUIPMENT PARTS
EQUIPMENT
ATTACHMENTS
FINANCING AVAILABLE**



Rebuilt & Good Used Engines.



**New & Used
Buckets &
Attachments.**



**New Undercarriage.
Free Undercarriage Inspection.**



**Equipment
Hydraulic
Parts.**



**Salvage
Equipment
Parts.**

info@allmakesequipmentandparts.com • www.amepinc.com

JOSEPH

EQUIPMENT COMPANY
300 GAY ST • MANCHESTER, NH 03103

SATURDAYS • WE ARE OPEN ALL DAY

PHONE: 603-641-8608

FAX: 603-666-3716



293 NORTH - EXIT 2 -
 LEFT ONTO BROWN AVE -
 RIGHT ONTO WINSTON ST. - LEFT ONTO GAY ST.
 300 GAY STREET ON THE RIGHT

2022 FONTAINE WORKHORSE 50 FLD 50 TON FLAT LEVEL DECK



2022 FONTAINE WORKHORSE

50 TON Rating In 12' 102" Swing Radius. 24' Flat Level Deck, 20" Loaded Deck Height, 8' 6" Wide, Trailer Length 50' 1". Twelve (12) Pair Of Flip Out Style Out Riggers, Nine (9) Pair Of Lash Rings. Three Axle, Lift On 3rd, Air Ride Suspension On 54 1/2" Axle Spacing, DOT Strokes With Battery Backup, Manual Ride Height Control Valve, (2) Pair Of Flag Holders. Steel Wheels 255/70R 22.5 OEM Rubber, Limited Supply

\$64,500 includes FET and Freight (FOB Factory Springville AL to Manchester NH)
Est. Wt. 18,720 # +/- 3%

CONTACT BRIAN at JOSEPH EQUIPMENT CO. 603-641-8608

EMAIL: josephequipment@aol.com

WEBSITE: www.josephequipment.com

www.josephequipment.com

Trades Welcome • Financing Available

THIS AD IS COPYRIGHTED & OWNED BY TRUCK AND EQUIPMENT POST

JOSEPH

EQUIPMENT COMPANY
300 GAY ST • MANCHESTER, NH 03103
SATURDAYS • WE ARE OPEN ALL DAY
PHONE: 603-641-8608
FAX: 603-666-3716

293 NORTH - EXIT 2 -
LEFT ONTO BROWN AVE -
RIGHT ONTO WINSTON ST. - LEFT ONTO GAY ST.
300 GAY STREET ON THE RIGHT

NEW FONTAINE STYLE PAVER TRAILER

2022 FONTAINE WORKHORSE 55PVR \$88,500

INCLUDES FET & FREIGHT (AL TO NH)

Fontaine Heavy-Haul

WORKHORSE 55PVR

MILLERS, PAVERS, ROLLERS, BROOMS...

If it's used to build a road, the Workhorse 55PVR Trailer can haul it. The 55PVR is a transportation multi-tool for road builders!



- **55 tons in 16 ft.** (3 or 4 axles close coupled)
- **50 tons in 12 ft.** (3 or 4 axles close coupled)
(GAWR and GVWR determine legal payloads)
- **Fastest, most versatile hydraulic removable gooseneck in the industry** (You can connect or disconnect on uneven ground)
- **102" swing radius for easy maneuverability**
- **5-Position gooseneck ride-height adjustment**
- **24' clear deck length with 8' 6" overall width**
- **22" loaded deck height with 6" ground clearance**

www.josephequipment.com

Trades Welcome • Financing Available

THIS AD IS COPYRIGHTED & OWNED BY TRUCK AND EQUIPMENT POST

JOSEPH

EQUIPMENT COMPANY

300 GAY ST • MANCHESTER, NH 03103

SATURDAYS • WE ARE OPEN ALL DAY

PHONE: 603-641-8608

FAX: 603-666-3716



**293 NORTH - EXIT 2 -
LEFT ONTO BROWN AVE -
RIGHT ONTO WINSTON ST. - LEFT ONTO GAY ST.
300 GAY STREET ON THE RIGHT**



1988 MACK SUPERLINER, RW613, 350, 12 Speed, 44 Rears, Nuway Air Ride, Double Frame, Bud Wheels, New Rubber, 3rd Axle Lift. Call For More Information



IN STOCK - 2020 KRUTZ, 70 Yard, 2 Axle, 70,000 Single Point Suspension, 25,000 Lb. Axles, 36' Long, 90" Sides, 1/4 Inch 450 Hardox, Floor, Sides, Nose, Gate, Barn Door-12 Panel Gate, Tow Hooks, Led Lights, 11 X 24.5 Rubber, Aluminum Wheels, Ladders Front And Back, Holland Mark V 50,000 Lb. Landing Gear. In Stock, No Waiting. Call For More Information.



2009 EAGER BEAVER, 50 Ton, Non-Ground Bearing, Air Ride, 3 Axle, Lift On Third, One Owner, Original Paint. Call For More Information.



2003 KENWORTH T300 SERVICE/UTILITY TRUCK, ISC 315 Cummins Diesel, Auto Transmission, A/C W/Space Saver SCBA Filling Stations, 120/240 Vac Aux Electric Reels, Rooftop Command Lights, GVWR 33,000 Lbs. Call For More Information.



1997 MACK RD600, 350, 8 Speed, 50k Lb Rears, 18k Lb Front, 16' Body, Power Steering, A/C, Canvas, Pintle Hook, Scuttle Doors. New Brakes, Sandblasted And Painted Frame, Call For More Information.



2002 WABASH 48 X 102 FLAT BED, Air Ride, Slider, Hub Piloted Wheels, Alum Headboard, Southern Trailer, (6) Available To Choose From. Call For More Information.



1960 MACK B MODEL. 6 Wheel Dump, Complete Restoration, New Dump Body, 673 Duplex, Pintle Hook. Call For More Information.

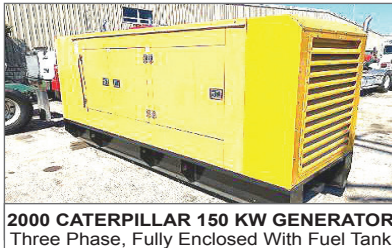

2000 CATERPILLAR 150 KW GENERATOR, Three Phase, Fully Enclosed With Fuel Tank, Complete Set Up, 700 Original Hours. Steel Frame With Fuel Tank Underneath, One Owner, Excellent Condition. Call For More Information.



GOODYEAR OMNITRAC MSS II 1200/24 Tube Type Radial Tires - All New - Omnitrac MSS II - All Positions Front And Rear Tires - Grippers Tires - Limited Supply. Call For More Information.



2008 FONTAINE 55 TON, FLD, Currently Being Reconditioned, 25' Deck, 18" Deck Height, 2 Pin Position, Air Ride, Tri Axle, 275 Rubber, Strobes, Call For More Information.



2010 FREIGHTLINER M2 BUSINESS CLASS, With Hi-Rail, Ext Cab, 8.3 Cummins, 9 Speed, IMT Crane And Body, 400 Amp Miller Welder / Compressor / Generator, Welding Torch And Cables, Lift Gate, Hydraulic Outriggers, Full Hydraulic Hose Reel, 140K Miles, Southern Truck, Excellent Condition, Call For More Information



2016 FONTAINE 60 TON TRAILER, DSR, 28' Deck, 14" Deck Height, Triple Cylinder, Long Gooseneck, 2 Pin Position, Tri Axle, Lift On Third, Set Up For 4th, Air Ride, Alum Wheels, 275 Rubber, One Owner, Original Paint, Call For More Information.

www.josephequipment.com

Trades Welcome • Financing Available

THIS AD IS COPYRIGHTED & OWNED BY TRUCK AND EQUIPMENT POST

JOSEPH

EQUIPMENT COMPANY

300 GAY ST • MANCHESTER, NH 03103

SATURDAYS • WE ARE OPEN ALL DAY

PHONE: 603-641-8608

FAX: 603-666-3716



293 NORTH - EXIT 2 -
LEFT ONTO BROWN AVE -
RIGHT ONTO WINSTON ST.- LEFT ONTO GAY ST.
300 GAY STREET ON THE RIGHT

IT'S "DEMO TIME" - MANY TO CHOOSE FROM



**NYE GRAPPLE FOR
KOMATSU PC300**



**LABOUNTY GRAPPLE
FOR KOMATSU
PC400-PC490**

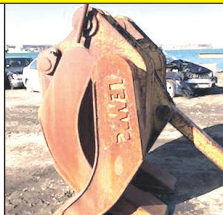

**LEMAC 2 OVER 3
GRAPPLE FOR PC300**

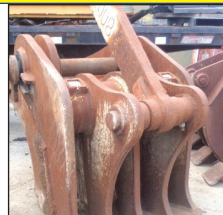

**NYE PC800, PC 750
PULVERIZER**



**NYE PC800
DEMOLITION
GRAPPLE**



**2007 50'
SKYJACK,
MODEL
SJ9250,
4 X 4 Rough
Terrain Scissor
Lift, Diesel,
Hydraulic
Sliding
Platform,
2,700 Hours.
Call For More
Information.**

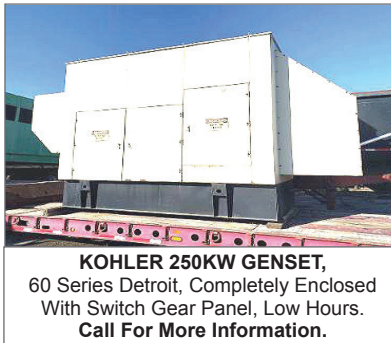

**KOHLER 250KW GENSET,
60 Series Detroit, Completely Enclosed
With Switch Gear Panel, Low Hours.
Call For More Information.**



**DAEWOO 6000 LBS PNEUMATIC FORKLIFT With
Side Shift, 910 Hours, Capacity: 6000 Lbs, Propane,
Pneumatic Tire, Auto Trans, 48' Forks, Mast Type
Lift, Side Shift, Three Stage, One Owner, Excellent
Condition. Call For More Information.**



**SABRE PUSH BOATS, Twin Diesel,
Rebuilt Motor, Very Good Condition.
Call For More Information.**



**CATERPILLAR D8L DOZER, Full Cab, A/C,
Straight W/Tilt, Low Hours, 50% Bottom,
Excellent Condition.
Call For More Information.**



**1987 CATERPILLAR 130G GRADER, 8,500
Hours, Articulated, Full Cab, Power Shift, 3304
Diesel Engine, 3rd Valve, Sliding, Tilting, 12'
Moboard Call For More Information.**



**2010 LULL 944E 42 Telescopic Reach Forklift
Telehandler, 7,200 Hours, Extends To 42',
One Owner, Quick Disconnect, Plumbed For
3rd Valve, Sliding Carriage, Original Paint,
Solid Tires. Call For More Information.**



**GENIE S85 MANLIFT,
85'. 4 X 4, Only 4,800 Original Hours.
Call For More Information.**



**1993 CAT D7 DOZER, 17A Series, Direct
Electric Start, Full Hydraulic, Standard Shift,
One Owner, Excellent Shape.
Call For More Information.**

www.josephequipment.com

Trades Welcome • Financing Available

THIS AD IS COPYRIGHTED & OWNED BY TRUCK AND EQUIPMENT POST

JOSEPH

EQUIPMENT COMPANY

300 GAY ST • MANCHESTER, NH 03103

SATURDAYS • WE ARE OPEN ALL DAY

PHONE: 603-641-8608

FAX: 603-666-3716



FONTAINE

293 NORTH - EXIT 2 -
LEFT ONTO BROWN AVE -
RIGHT ONTO WINSTON ST. - LEFT ONTO GAY ST.
300 GAY STREET ON THE RIGHT



1992 STECO END DUMP TRAILER, 60 Yard, 32' Single Point Suspension, Hub Piloted Wheels, Working Daily, Call For More Information.



2003 EAST DUMP TRAILER, 30', Tri Axle, Steel Frame, Alum Body, New Floor, Air Ride, Lift On Third, 24.5 Rubber, Very Good Condition. Call For More Information.



IN STOCK - 2020 FONTAINE LXTN40, 40 Ton Extendable, 34' Closed - 60' Open. Also Available 29' Closed - 50' Open. Tandem Axle, Set Up For 3rd, Air Ride, Non Ground Bearing, 102" Swing Clearance, 20" Deck Height, Alum Wheels. In Stock, No Waiting. Available In Manchester NH And At The Factory In Springville AL. 3rd And 4th Axles Available. Call For More Information.



IN STOCK - NO WAITING - 2020 FONTAINE RENEGADE LXLN12 -12 Inch Loaded Deck Height, 4 Inch Ground Clearance When Fully Loaded, 30 Tons In 16 Feet On Tandem Bogie Or 30 Tons In 20 Feet With 3rd Axle Flip, Low Profile, 3rd Axle Capability, 32 Feet 11 Clear Deck Length. CALL FOR MORE INFORMATION.



2019 FONTAINE MAGNITUDE 55H DSR, 26' Deck, 14.5" Loaded Deck Height, Air Ride, Tri Axle, Lift On 3rd, With Flip 4th, Strobe Lights, LEDS, Alum Wheels, 275/70R X 22.5, Boom Trough. One Owner, Excellent Condition. Call For More Information.



2021 GALLEGOS 40 TON JEEP DOLLY, 2 Axle, Air Ride, 29' Long, 60" Axle Spread, 102" Wide, Approx Fifth Wheel Height 53", Compatible With 60 To 70 Ton Class Trailers, 275 Rubber, Alum Wheels, 3 Available To Choose. Call For More Information.

COMPLETELY RECONDITIONED



2009 TALBERT 70 TON DROP SIDE RAIL, Severe Duty, 26' Steel Deck, 9' Wide, With 26' Beam Insert, 30,000 Lb Axles, 3 Axle, Set Up For 4th, Spring Ride, 315 Rubber, One Owner, Completely Reconditioned, Sandblasted And Painted. New Seals, Brakes, Bearings, Hubcaps And Decals. Call For More Information.



NEW 2019 XL SPECIALIZED, 55 Ton, 26' Deck, 15" Loaded Deck Height, Tri Axle, Set Up For 4th, Lift On Third, Air Ride, Long Goose Neck, 2 Pin Position, Boom Trough, 275 Rubber, Alum Wheels. Front Flip Ramps, Chain Slots, Weigh Scale, Strobes With Battery Back Up, Strobe Lights, Outriggers, Extra D-Rings. Available In Black Or Red, In Stock, No Waiting. Located At The Factory In Manchester IA And Also Stock In Manchester NH. Call For More Information.



2000 TALBERT 60 TON DROP SIDE TRAILER, 26' Deck, Steel Deck, Additional 26' Beam Deck Insert, 9' Wide, Non Ground Bearing, Heavy Duty Outriggers, Tri Axle, Set Up For 4th, Spring Ride, Good Rubber, Flag Holders, One Owner, Working Daily. Call For More Information.



2021 GALLEGOS 42' FRAMELESS DUMP TRAILER, 96 Yard, Tri Axle, Hendrickson Air Ride Intraxx, ABS Brakes, Lift On Front Axle, Cramaro Flip N Go Canvas, Steel Wheels, LED Lights, Barn Door. Call For More Information.



2011 DOONAN 53' SPREAD AXLE STEP DECK, 8'6" Wide, 120 Inch Axle Spread, Air Ride, 10' Top Deck, 38' 6" Lower Deck. Call For More Information.



2017 FONTAINE 70 TON, 704 Model, 2+3+2 Capable Or Run As 4 In A Row. New, Never Used, Leftovers, 28' Flat Level Deck. Also Available, 28' Beam Deck, 102" Wide, 60" Axle Spacing, Hydraulic Removable, Air, Non Ground Bearing With 2 Pin Position At 114" And 102", Triple Cylinder, Heavy Duty Snap In Outriggers, D-Rings, Strobe Lights, 275/70R X 22.5 Tires. Both Black In Color, Currently Located In AL. In Stock, No Waiting. Call For More Information.

www.josephequipment.com

Trades Welcome • Financing Available

THIS AD IS COPYRIGHTED & OWNED BY TRUCK AND EQUIPMENT POST

JOSEPH

EQUIPMENT COMPANY

300 GAY ST • MANCHESTER, NH 03103

PHONE: 603-641-8608

OPEN
ALL DAY
SATURDAY



FONTAINE

FAX: 603-666-3716



NEW MODEL - 2022 FONTAINE RENEGADE LXLN12 - 12 Inch Loaded Deck Height With 4 Inch Ground Clearance When Fully Loaded, 30 Tons In 16 Feet On Tandem Bogie Or 30 Tons In 20 Feet With 3rd Axle Flip, Low Profile, 3rd Axle Capability, 32 Feet 11 Clear Deck Length. IN STOCK, NO WAITING, **CALL FOR MORE INFORMATION.**



NEW MODEL - 2022 FONTAINE MAGNITUDE 50 Tri Axle, Set Up For 4Th, 50 Ton, Air Ride, 24' Deck, 20" Loaded Deck Height, Alum Or Steel Wheels, Strobe Lights, Outriggers And D-Rings. **Call For More Information.**



2022 KRUZ TERMINATOR, 26' Steel Frame, Single Point Suspension, 2 Way Gate, 11 X 24.5 Tires, Alum Wheels, 2 Speed Landing Gear. **Call For More Information.**



27' FLAT LEVEL DECK - IN STOCK

2022 FONTAINE 55L, 27' Flat Level Deck, Also Available In 25' And 26' Deck Length. Tri-Axle, Air Ride, 3Rd Axle Lift, Alum Wheels, Strobe Lights, Set-Up For 4Th Axle. In Stock, No Waiting. **Call For More Information.**



2022 KRUZ 26' STEEL TUB, Aluminum Frame Dump Trailer, Air Ride, 2 Axle, Alum Wheels, 450 Hardox, 24.5 16 Ply Tires. **TAKING ORDERS**
Call For More Information.

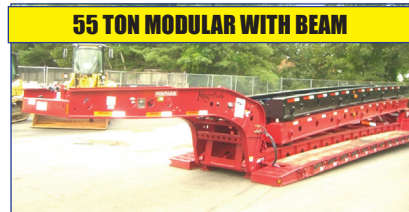

55 TON MODULAR WITH BEAM

2022 FONTAINE 55H MODULAR DSR, Beam Deck Also Available, Tri Axle, 60" Axle Spacing, Hydraulic Removable, Non Ground Bearing, Set Up For Gooseneck Ext, Spreader Bar And 4Th Axle Flip, Air Ride, Alum Wheels, 22.5 Rubber. **Call For More Information.**

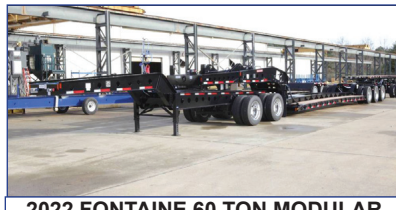

2022 FONTAINE 60 TON MODULAR 2+3+1, 26' Dsr, 184" Swing Clearance, Set Up For 2 Axle Jeep, 14" Deck Height, Air Ride, Alum Wheels, 275/70R X 22.5 Rubber, Non Ground Bearing. **Call For More Information.**



2022 FONTAINE RENEGADE LXL, 14" Deck Height, 30' Deck W/6" Ground Clearance, 2 Axle, Set Up For Third, Hydraulic Detachable, Taking Orders
Call For More Information.



2022 KRUZ, 70 Yard, Tri Axle, 70,000 Single Point, Lift On Third Axle, 1/4 Inch 450 Hardox, Floor, Sides, Nose, Gate, 12 Panel Gate, 11 X 24.5 Rubber, Alum Wheels. Taking Orders.
Call For More Information.



2022 FONTAINE TRAVERSE HYDRAULIC TAIL, 48' Long, 102" Wide, Air Ride, Hydraulic Upper Deck, Hydraulic Winch, Remote Control, Alum Wheels, Dual Controls. Taking Orders
Call For More Information.



2022 FONTAINE 60 TON MODULAR, 26' Dsr, 60" Axle Spacing, 184" Swing Clearance, Set Up For 2 Axle Jeep, 14" Deck Height, Air Ride, Alum Wheels, 275/70R X 22.5 Rubber, Non Ground Bearing. In Stock.
Call For More Information.



1998 KAYLN SIEBERT. 75Ton 3+3+3, Air Ride, West Coast Bogie, 3 Axle, Air Ride Jeep With Power Tower, 10' Wide Trailer, 60' Overall Length, 48' Of Useable Deck, 275/70 X 22.5 Rubber, Sandblasted & Painted, Excellent Shape, Alum Wheels On Jeep And Booster. **Call For More Information.**

Trades Welcome • Financing Available • www.josephequipment.com

THIS AD IS COPYRIGHTED & OWNED BY TRUCK AND EQUIPMENT POST

TRAILER RENTALS • TRAILER RENTALS • TRAILER RENTALS •

WE RENT STEP DECKS • LOW BEDS • HI FLATS • DEMO/SCRAP • TRAILERS

JOSEPH

EQUIPMENT COMPANY

300 GAY ST. • Manchester, NH 03103

WE RENT WALKING FLOORS • DUMPS • HIGH FLAT EXTENSIBLES • JEEPS

WE RENT STINGERS • SPREADER BARS • DOUBLE DROP EXTENSIBLES TRAILERS

14" DECK HEIGHT

NOW TAKING ORDERS FOR DUMP TRAILERS AND LOWBEDS FOR SPRING AND SUMMER DELIVERY

IN STOCK, NO WAITING

55 TON EXTENSIBLE

70 TON 2+3+2

NEW 2022 FONTAINE RENEGADE LXL, 14' Deck Height, 30" Deck W/6" Ground Clearance, 2 Axle, Set Up For 3rd Hydraulic Detachable Or Mechanical Detachable. In Stock No Waiting. Call For More Information

2022 FONTAINE MAGNITUDE 603T Modular Drop Side Rail With 28' Deck, Hydraulic Removable Neck, Non Ground Bearing, Air Ride, Tri Axle, Third Axle Lift, Set Up For 4Th, Alum Wheels, 275/70 X 22.5 Tires, Loaded. Call For More Information.

2022 FONTAINE 55H MODULAR DSR, Beam Deck Also Available, Tri Axle, 60" Axle Spacing, Hydraulic Removable, Non Ground Bearing, Set Up For Gooseneck Ext, Spreader Bar And 4Th Axle Flip, Air Ride, Alum Wheels, 22.5 Rubber, Call For More Information.

2022 FONTAINE 35 TON LOWBED, Air Ride, Tandem Axle, 29ft Flat Level Deck, Non Ground Bearing, Hyd Goose Neck, Set Up For Future 3rd Axle, In Stock. Call For More Information

NEW 2022 FONTAINE 704/2+3+2 DROP SIDE RAIL, 4 Axle, 28' Deck, Hydraulic Detachable, In Stock, No Waiting, Non Ground Bearing, 102" Wide, 65" Flip Box, Spreader Bar And 352T Jeep, Alum Wheels, 275/70R X 22.5 Tires, 28' Beam Deck Available. Call For More Information.

NEW 2022 FONTAINE 55 TON, Drop Side Rail, Tri Axle, Air Ride, Set Up For 4Th, Non Ground Bearing, Led Lights, Aluminum Wheels, Strobe Lights, Loaded. In Stock No Waiting. Call For More Information

NEW 2022 SPECIALIZED 55 TON BEAM TRAILER, 3+1 Modular NGB, Detach Both Ends, T/A, Air, Lift On 3rd, Set Up 4Th, Set Up For Gooseneck Extension, Call For More Information

Trades Welcome • Financing Available •

PHONE: 603-641-8608

FAX: 603-666-3716

www.josephequipment.com

TRAILER RENTALS • TRAILER RENTALS • TRAILER RENTALS •