

**SERVING NEW ENGLAND**

**FREE**

# TRUCK AND EQUIPMENT POST

*Buyer - Seller - Swapper*



**2015 VOLVO FLAT TOP SLEEPER.** ONE OWNER, ALWAYS WELL MAINTAINED, DYNO TESTED AND READY TO WORK, D13 - 500 HP, AMT, PERFECT CONDITION, \$63,550. 877-218-8132



**2002 TEREX.** EXTEND A HOE, 1500 HOURS, \$26,000. 413-531-3337



**2007 MITSUBISHI FE140 SERVICE TRUCK.** RUST-FREE CAB, 4 CYL. DIESEL, AUTO, A/C, PERFECT INTERIOR, RECENT BRAKES & TIRES, FULLY SERVICED, 11' HD SERVICE BODY, FLIP-TOP COMPARTMENTS, TOW PKG., WORK READY, 800-464-0573



**1997 GRADALL 534C-6-6000.** 4X4X4 TELESCOPIC FORKLIFT, REAR STEERING, RUNS AND OPERATES GREAT, NO ISSUES, TURNKEY, \$16,000. 978-857-6680



**CAM 20 TON TRAILER.** DOUBLE BREAK BEAVER TAIL W/40"X80" AIR POWERED RAMPS. CALL CHRIS FOR MORE DETAILS. 781-582-1378.

**Optative Group**



**Issue 22-23  
June 5th, 2019**

**INTERNET & PRINT  
FOR ONLY \$25.00**

**[www.TruckAndEquipmentPost.com](http://www.TruckAndEquipmentPost.com)**

**888-887-0505**



# TASCA TRUCK CENTER

**CALL  
DAN GAUTHIER**

**OVER 60 IN STOCK**

**888-747-9001**



**TRADE PACKAGES DESIGNED  
FOR YOUR SPECIFIC NEEDS**

**UP TO \$6,000  
IN REBATES !**



**ELECTRICAL  
CONTRACTOR  
HVAC**



**PLUMBING  
TELECOMMUNICATIONS  
AUTOMOTIVE GLASS**



**COMMERCIAL  
VEHICLE CENTER**

**888-747-9001  
DGAUTHIER@TASCA.COM**





**202**

**TRUCK  
&  
EQUIPMENT**  
**603-899-2000**

**www.202truck.com**  
**RT 202 Rindge NH**  
**SALES & RENTALS - NO SALES TAX**



**2003 VOLVO L70E. 11,000 Hrs, Coupler, A/C, 20.5 Radials @ 60%, No Rust, \$41,000.**



**2006 CAT D56XL. Cab W/ AC, Clean Straight Machine, Rails, Rollers, Idlers At 70%, Shoes At 40%, Go To Work Condition, 7900 Hrs., \$41,000.**



**2003 VOLVO L70E. 3 Yd. Bucket, Coupler, A.C., 8600 Hours, Good 20.5 Radials, Painted & Serviced, \$45,000.**



**2004 DEERE 710G. 4X4, Ext-A-Hoe, Heat, A/C, Pilot Controls, 30" Rear Bucket, New 20.5 Snow Radials, 8300 Hrs, \$36,000.**



**2000 DRESSER TD25G. 4400 Original Hours, N-14 Cummins, 4 Barrel 2 Shank Ripper, Very Nice Original Tractor, \$52,000.**



**2011 CAT 420 EIT. Nicely Optioned, 4X4, A.C., Aux. Hyd. F & R, Powershift, Ride Control, 6100 Hours, \$42,000.**



**BRAND NEW GORILLA HAMMER. GX100, 2500 Lb. Impact Force, 65mm Attachment Bracket, Hoses, 2 Bits, \$12,000.**



**1987 AUTOCAR DK64. 350 CAT 3406B, 8LL, 20F + 58R, Very Good 12R24 Tires, New Clutch, 14' Steel Body, 5:29 Ratio, \$25,000.**



**1988 AUTOCAR DS64. CAT 3306, Allison Auto, 101K Miles! Perfect D.F. Scavenger Vac-All With Myers Pump All Intact, Needs Minor Repair, Make Offer, \$9500.**



**2005 IH 7600 T/A DUMP. Salvage Truck, CAT C-13, Allison 6 Speed Auto, 141K Miles, 20F, 46R, 14' Body Needs Dump Cylinder & Front Cover On Motor, Yard Drives, \$25,000.**



**2006 IH 5900I EAGLE. Cummins ISX 475 H.P., 13 Spd., 16F W/Dual Steering & 46R On Hendrickson Air Ride, 4:30 Ratio, Wetline, Tall Single Frame, 451K Miles, \$34,000.**



**2005 KENWORTH C-500. 14L Detroit @ 435 H.P., 0 Miles On Rebuilt Allison Auto W/ Warranty, 20F + 46R On Nuway Air, 160" C/A Will Take 18' Body, Perfect CA Truck, \$50,000.**



**1986 MACK RD686. 300 Motor W/Brake, 2 Stick 6 Spd, 18R+44R Camelback, New Dble Frame & Frog Leg, 14' Body, Pintle & Air, \$24,000.**



**2004 FREIGHTLINER FL70. 3126 @ 330 H.P., 6 Spd, 12F+21R, 160K Miles, 2800 Gallon Tank, Hose, Reel, Meter, \$18,000.**



**2006 GMC 4X4. Duramax LBZ, Auto, 156K Miles, Live Wire 5-Stage Programmer, B+ W/Gooseneck Hide-A-Ball, 8' Boss Plow Used Very Little, \$17,000.**



**BIG WHEEL****TRUCK SALES****HEAVY DUTY TOWING AND RECOVERY**

**1996 CHEVY 3500 2-3 Yard Galion Dump**  
Body: 4x4 Diesel, Automatic, Runs Excellent.  
**\$8,500**



**2002 HINO 268 24' Box Truck:**  
Diesel, Automatic.  
**\$5,500.**



**2006 ISUZU NPR 18' Box,**  
Rail Gate, Side Door, 5.2L Diesel,  
**\$9,500.**



**2005 INTERNATIONAL 22'X 102"**  
**MORGAN W/ THERMO- KING REFER:**  
DT466, Air Brakes, Roll Up Rear Door.  
Excellent Condition. **\$18,500**



**1997 FREIGHTLINER FL 106 FUEL TRUCK:** Series 50 Detroit Diesel, Allison Automatic. Very good condition! **\$12,500**



**MACK 10 Ton ARMY Heavy Tractor:**  
V-8 Cummins Engine, Wet Line, 25 Ton Winch. Runs Great. **\$7,500.**



**1999 ISUZU NPR 15' BOX.**  
V8 Gas, only 119K miles,  
**\$4,500.**



**HANOMAG 33D Front End Loader:**  
Heater, A/C, Wipers, Also has Forks. Runs Excellent. Very Good Year round machine.  
Only **\$11,500**



**2004 MACK GRANITE 13'6" ALUMINUM DUMP BODY:** 3 chutes, 400 MACK, 8LL, 20F/46R, 42.5x22.5 Front 12x22.5 Rear Tires. Set up for Highway Plow. Central Hydraulics. All Sander controls in cab.



**2005 INTERNATIONAL 24' Van Body:**  
DT 466, Automatic, Roll-up Door. Nice Truck.  
New Turbo, New Injectors. **\$8,500**



**2003 MITSUBISHI FUSO MD II w/ MORGAN 14' Refer Body:** Rollup rear door, Diesel, Automatic, A/C, THERM-O-KING Diesel Refer unit w/stand by. ONLY 124K miles. **\$11,500**



**1997 GMC 5500 RUGBY Dump Body:**  
Behind Cab Diamond Plate Equipment Box, Hitch Plate. Runs Excellent!

**42 Quanapaug Road, East Freetown, MA**  
**508-763-5927 • FAX 508-763-2369**

**www.BIGWHEELTRUCKSALES.COM**

**WE SELL HEAVY DUTY SNOW PLOW EQUIPMENT • WE EXPORT WORLD WIDE • HEAVY DUTY TOWING SPECIALIST**

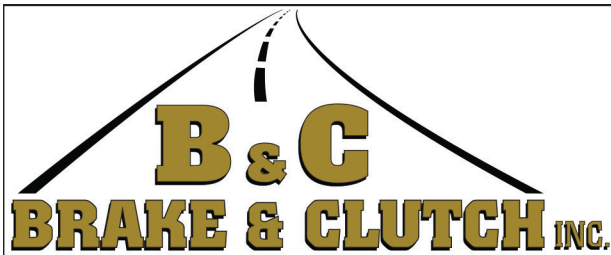

## INTERCHANGEABLE WORK TRUCK BODY SYSTEM

**TAKE YOUR BUSINESS  
TO THE NEXT LEVEL**

One-Of-A-Kind Tapered  
Front for Space-Saving  
Loading and Unloading

Powder-Coated  
Switch-N-Go® Bodies  
and Hoist Systems

All-American  
Heavy Duty Steel  
Fabricated by  
Certified Welders



— NO BODY BETTER —

**GALVY**  
Rust & Corrosion Resistant



**MARAUDER** Dump Body

**Classic II Service Body**



Aluminum or Steel

**1-978-745-2500**

**Truck Bodies & Equipment**

63 Bridge St. Salem, MA

**[www.BrakeAndClutch.com](http://www.BrakeAndClutch.com)**







**2015 CHEVY C30 DRW.** Utilimaster Trademaster, 71,009 Miles, 100% Ready To Work, She's A Good One, **\$27,900.** Newton, NH 603-378-9460



**1999 HITACHI EX370LC-5 EXCAVATOR,** Meter Reads 7,200 Hrs., Good U/C, New Bucket, Ready To Work! **\$36,900** Call 781-439-6000



**Employment  
Opportunity  
Truck Mechanic**

**Now  
Hiring!**

**With Experience Working On Trucks, Trailers, & Equipment. Basic Knowledge Of Mechanical & Electrical Principles Required. Ability To Perform Scheduled Services On Drive Trains, Electrical Systems, And Starting & Charging Systems**

**Benefits Include: Medical, Dental & Life Insurance, Paid Holidays, Paid Vacation.**

**Work: Monday Thru Friday 7:30-4:00**

**Please Call 860-290-5349 Ask For Al Or Email Resume To [daygarage@aol.com](mailto:daygarage@aol.com)**



**6 TON TRAILER.** 16 Ft Deck, **\$2500.** 207-289-7828



**1995 KOMATSU WHEEL LOADER.** 2.5 Yard Bucket, New Tires, Excellent Condition, **\$25,000/BO,** 413-246-0880



**888-611-TARP**  
**[www.kaplantarps.com](http://www.kaplantarps.com)**

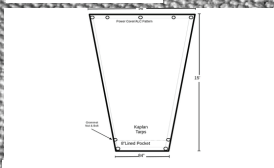

**15 Ft MESH DUMP TARP.**  
Taper Tarp 82" X 96" X 15'. 8" Pocket Reinforced With Vinyl, A Grommet, Nut And Washer At The End Of Each Pocket To Prevent Separation, Hems Reinforced With Webbing, And A Tail Reinforced With Webbing And Grommet Pattern Appropriate For ALC, Power Cover, Load Covering Solutions & Obrian Systems. **\$102.90**

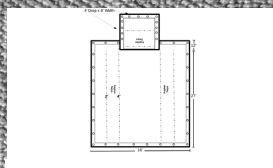

**27 Ft LUMBER TARP**  
4' Drop: Full Weight 16' X 27' Tarp. 18oz Vinyl Black D Rings: 2, 4; On Drops And Flap. Wear Patch 6" X 6" Behind Each D Ring Two Tarps Required For Set (Covers Up To 53' Trailer) / Tarps Sold Individually Grommets: 24" O.C. D Rings: 24" O.C.



**SIDE ROLL TARP.**  
New England's Largest Side Roll Tarp Manufacturer. Installer And Repairer. We Produce And Install Both Ratchet Style And Latch Plate Style Systems And Carry The Majority Of Parts And Tarps In Stock.



**ROLL OFF TARP.**  
Side Roll Tarping System For Roll Off Container. Water Proof/Weather Proof, Fits Most 20 Yd, 30 Yd, And 40 Yd Roll Off Dumpsters, Complete Tarp & All Hardware, Easy One Person Installation And Operation, Economical Answer To Storm Water Protection Regulations. **\$799.**



**FLIP TARP / SPRING SYSTEMS**  
Can Be Mounted On Truck Bodies Up To 48 Feet In Length And Are Available In Manual Or Fully Automatic Systems. Variety Of Motor, Tarp, And Mounting Options. Optional 18 Oz. Tarp Or Hot Top Material Available. Call With Your Specs.



**CARGO  
Controls**  
**SHOP NOW!**



**42 HILLIARD ST MANCHESTER CT 06042**

*A Good Tool For Your Trade*





**Westbrook, ME   Bangor, ME   Caribou, ME   Concord, NH   Chelmsford, MA   Warwick, RI**



**8806 2016 HYUNDAI ROBEX 60CR-9A.** Coupler, 3rd Valve, Hyd Thumb, Blade, Full Cab, A/C/Heat, 30% Rubber Tracks & U/C, \$48,500



**8791 2012 VOLVO ECR88.** Coupler, 3rd Valve, Hyd Thumb, 30" Digging Bucket, 48" Digging Bucket, 16" Trenching Bucket, Blade, Roadliner Tracks, Full Cab, A/C And Heat, \$53,500



**8833 2012 VOLVO ECR145CL.** Full Cab, A/C And Heat, 36" Pin On Digging Bucket. Good Bottom At 60%, Machine Does Have 3rd Valve That Is Capped At Boom, \$44,500



**8679 2006 VOLVO EC210B LC.** Coupler, 3rd Valve, 36" Wimmer Digging Bucket, 50% Bottom, Cab, A/C And Heat, Cleaned And Serviced, 7762 hours, \$62,500



**8756 2006 CAT 330CL.** Coupler, 3rd Valve, 48" Digging Bucket, A/C/Heat. 50% Bottom, \$66,000



**8809 2012 VOLVO L250G.** 8yd Bucket With Teeth And Segments, Joystick Steering, Boom Suspension, Extra CWT, Rear Camera, 875/65R29 Goodyear Rubber, Fronts Are 20% Rear Are 50% Full Cab, A/C And Heat, \$199,500



**8715 2013 VOLVO ECR235DL.** Coupler, 3rd Valve, 42" Digging Bucket, 72" Hyd Tilt Bucket, Hyd Thumb, 60% Bottom, Rear Camera, Cleaned And Serviced, \$102,500



**8764 2006 ROADTEC RP155 8 FOOT CARLSON SCREED.** 14" Augur, Hystat, 155 HP Deere Diesel, Rubber Tracks At 40%, \$25,500



**8631 2012 VOLVO L70G.** Coupler, 3rd Valve, GP Bucket W/B.O.C.E. Single Lever Joystick Control. Boom Suspension, 60% Rubber, Full Cab, A/C, Heat And Radio, \$98,500



**8683 2010 PUMA 612 6WD FORWARDER.** Volvo Power, Full Cab, 1 Set Of Tracks, \$83,500



**8686 2014 VOLVO L90G.** Coupler, 3rd Valve, Boom Suspension, Extra CWT, Bucket And Forks, 30% Rubber, Full Cab, A/C/Heat/Radio, \$114,900



**8773 1991 VALMET 503 3 WHEEL TREE SHEAR.** Full Cab, A/C, Screens On Windows, Chains On Tires, Machine Is In Good Working Condition, \$17,500

# CALL 877-540-3823

visit [www.chadwick-baross.com](http://www.chadwick-baross.com) or [www.CBused.com](http://www.CBused.com)

[WWW.TRUCKANDEQUIPMENTPOST.COM](http://WWW.TRUCKANDEQUIPMENTPOST.COM)







# TRUCK AND EQUIPMENT POST

**P.O. BOX 6824  
PROVIDENCE, RI 02940  
TEL: 888-887-0505**

**EMAIL:  
ADS@TRUCKANDEQUIPMENTPOST.COM  
WWW.TRUCKANDEQUIPMENTPOST.COM**

## YOUR INFORMATION

**NAME :** \_\_\_\_\_ **PHONE :** \_\_\_\_\_  
**STREET ADDRESS :** \_\_\_\_\_  
**CITY :** \_\_\_\_\_ **STATE :** \_\_\_\_\_ **ZIP :** \_\_\_\_\_  
**EMAIL :** \_\_\_\_\_  
**PAYMENT :** ☐  ☐  ☐  ☐  ☐ CHECK ☐ OTHER  
**ACCOUNT NUMBER :** \_\_\_\_\_  
**SIGNATURE :** \_\_\_\_\_ **EXP DATE :** \_\_\_\_\_

**PLACE YOUR AD ONLINE AT [WWW.TRUCKANDEQUIPMENTPOST.COM](http://WWW.TRUCKANDEQUIPMENTPOST.COM)**

☐ **STANDARD PHOTO AD** # ISSUES  
**\$25 FOR 1 ISSUE (2 WEEKS)**  
**\$45 FOR 2 ISSUES (4 WEEKS)** ☐

☐ **JUMBO PHOTO AD**  
**\$50 FOR 1 ISSUE (2 WEEKS)**  
**\$90 FOR 2 ISSUES (4 WEEKS)** ☐

## PHOTO AD



Your description goes here as follows:  
 Year, Make, Model, Features, Price, Town  
 & State, Phone

**PAYMENT ENCLOSED** \$ \_\_\_\_\_ **EACH ISSUE RUNS FOR 2 WEEKS**

**AD TEXT** \_\_\_\_\_  
 \_\_\_\_\_  
 \_\_\_\_\_  
 \_\_\_\_\_

\*1 item per ad please. We reserve the right to edit or refuse ad content.

**SUBSCRIPTION RATES INCLUDE FIRST CLASS SHIPPING.**

**MAILED TO YOUR HOME OR BUSINESS**

☐ **\$40.00 13 ISSUES** ☐ **\$65.00 26 ISSUES**

**Just email [Ads@TruckandEquipmentPost.com](mailto:Ads@TruckandEquipmentPost.com)  
 and type "BAG MY MAG" in the subject line.**

**NEW WE'LL EMAIL THE MAGAZINE TO YOU FOR FREE**

One Item Per Ad Please. Truck And Equipment Post makes every effort to ensure ads are published accurately. Truck And Equipment Post and its staff will not be held responsible or liable for typographical errors or misprints. Truck And Equipment Post reserves the right to edit, abbreviate, remove or refuse any ads/content at its discretion. Copyright of Ads: By agreeing to place an ad with Truck And Equipment Post, you hereby grant Truck And Equipment Post the right to display and publish all or part of the advertisement under United States copyright laws.



**2005 KENWORTH T-800.**  
C-13 430 HP CAT, 10 Speed,  
11x24.5 on Aluminum Wheels,  
40K LB Rears. Air-Ride,  
**\$19,900.,** Lawrence, MA  
603-973-0809

# **R & R INDUSTRIES**

[www.RRTrucksAndEquipment.com](http://www.RRTrucksAndEquipment.com) • [Sales@RandRind.com](mailto:Sales@RandRind.com)

**195 Rocus Street, Springfield MA 01104**

**We Buy All  
Scrap Metals**

**413-733-2118**

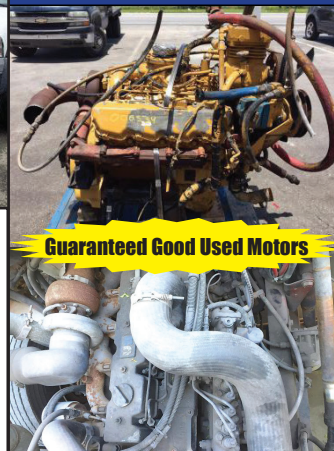

**Guaranteed Good Used Motors**

## **MOTORS FOR SALE**

DD 6V-71	(4) IH DT466
DD 12V-71	IH Maxx Force
DD 8V-92	Mack 237's & Scania
DD 4-53	7.3L Powerstroke
DD 3-71	Mitsu 2 & 3 Cyl
(2) 3208 CAT	JD 3 Cyl Diesel
CAT C-7 Ascort	Chev 6.2L/ 6.5L
Cummins 8.3L	Chev 8.3L/ 8.2L
Cumm 5.9L 24V	Ford 6.0L
Cummins BT4 - 4 Cyl	
(2) Deutz Diesel 3 Cyl	

# **Lowbed Johnson**

**1-800-660-2412**

**Moves Construction Equipment**

Serving Massachusetts and Southern New Hampshire



**JOHN DEERE  
400G DOZER.**  
New Tracks,  
\$9,500 & 450E  
Dozer In Excep-  
tional  
Shape,  
**\$12,500,**  
N. Stonington, CT  
860-984-8989

# **T & TAYLOR & LLOYD, INC.**



**SEE OUR INVENTORY: [WWW.TAYLORANDLLOYD.COM](http://WWW.TAYLORANDLLOYD.COM)**



**INBOUND**

**(2) 2018 IH 4300.**  
Non CDL, Auto,  
Air Brakes,  
26 Ft Box with  
Aluminum  
Platform  
Lift Gates,  
38K Miles &  
58K Miles,  
Cummins ISB,  
Southern Trucks.

**2015 IH 4300.**  
Non CDL, Air  
Brakes, Air Ride,  
Allison Automatic,  
24 FT Kidron  
Reefer Box,  
Roll Up Door. With  
Thermo King  
TS 880 With  
Electric  
Stand By.  
143,000 Miles.



**2002  
IH 2674.**  
46K Rears,  
20K Fronts,  
305 ISM  
Cummins,  
8LL, Low  
Miles,  
**\$23,995.**

**2019 IH MV.**  
Non CDL,  
Automatic,  
Cummins,  
Spring Ride,  
Air Brakes,  
PTO Gear,  
Box or  
Dump,  
Call.



**1-617-429-3370**

**Call Jack Coakley**  
**8 Railroad Avenue Bedford, Ma**





# Jukonski

## GOT TO GO TRUCKS

*Call Today And Make An Offer*



**2011 FORD F750.**  
Cummins ISB, PTO Dump,  
Air To Rear, 122K Hard To Find  
Truck, #7727



**2008 STERLING  
ACTERRA.**  
Tandem Axle Dump, Cummins,  
Super Low Miles, California Truck  
No Rust, #8205



**2014 ISUZU NPR HD.**  
14' Body, Gas, Automatic,  
112K Miles,  
#4981

**800-378-0342** [WWW.TRUCKSELLERS.COM](http://WWW.TRUCKSELLERS.COM)



**1995 GMC TOP KICK.** Lo Pro Caterpillar Diesel, 400K  
Miles, 4 Speed, 16' Aluminum Dump Body, Needs Clutch, We  
Have Not Used In 2-1/2 Years, 19.5" Wheels, One Owner,  
**\$2500 Firm.** Pembroke, MA 617-293-4666, Len



**2006 CAT 730 - 30 Ton,** Tailgate, Heat, A/C,  
Straight Truck, Just Off Rent W/ 6000Hrs -  
**\$149,000** / Call Dan 203-506-3860



**2002 GMC 1500 Extra Cab 4x4.**  
5.3L V8 Gas, Auto., 190,000 Miles, Fleet Maintained, Runs  
Good, Looks Good, New Brakes. Go To Work Condition,  
**\$4,600.** 978-772-6619



**CAM 20 TON TRAILER:** Double Break Beaver Tail W/40"X80"Air Powered  
Ramps. Please Give Chris A Call For More Details. 781-582-1378. Plympton, MA



[www.wbhill.com](http://www.wbhill.com)

# WB HILL

888-537-3613



413-525-6665

**Serving You With New Ideas**

305 Shaker Rd P.O. Box 428 • East Longmeadow, Ma 01028  
wbhillinc@aol.com • [www.wbhill.com](http://www.wbhill.com) • <https://www.facebook.com/WBHILLINC>

**JUST OUT OF SERVICE**



(5) -10,000 GALLON 5 COMPARTMENT TANDEM  
TRAILERS FOR SALE. GREAT CONDITION. AGE RANGE  
1988-1991. JUST OUT OF SERVICE AND WITHIN TEST  
DATE. CALL FOR MORE INFORMATION.

**2005  
STERLING  
CAB & CHAS-  
SIS.** Cummins,  
Auto, Air Brakes,  
33K GVW,  
**\$2,800.** N.  
Stonington, CT  
860-984-8989



**2005 CASE CX50B ZTS  
EXCAVATOR.** 3400 Hours,  
Yanmar Diesel, Rubber Tracks,  
Aux Hyd, Open ROPS, Grading  
Blade, **\$24,900.,**  
Lawrence, MA 603-973-0809







**SUNDAY JUNE 2, 2019  
8:00 AM TO 2:00 PM**

**1583 Hartford Avenue  
Johnston War Memorial Park  
Johnston, Rhode Island**



**Food & Beverage Tent  
Rain Or Shine.**

**VISIT US AT [WWW.OCEANSTATEVINTAGEHAULERS.COM](http://WWW.OCEANSTATEVINTAGEHAULERS.COM)**





# JACK MADDEN FORD

## 888-817-7979





COMMERCIAL  
VEHICLE CENTER



COMMERCIAL  
VEHICLE CENTER

# MEMORIAL DAY SUMMER \$ALES BONANZA!!!

OVER 30 UTILITY BODIES INSTOCK SRW • DRW • GAS • DIESEL • 4WD



**NEW 2017 F350  
XLT 4X4  
CAB & CHASSIS:  
DIESEL, LOADED.  
HARD TO FIND.  
ON THE GROUND  
READY TO GO  
AND PRICED TO  
SELL. stk#77108,  
\$47,974.\***



**NEW  
2018-2019  
E350 CUT  
AWAY VANS W/  
12' AEROCCELL  
BOX: SRW,  
ROLL UP DOOR,  
POWER GROUP.**



**NEW 2019  
F350 XL I-Pac  
Utility 4x4:  
Power Group,  
stk#3400,  
\$44,244.\***



**NEW  
2018-2019  
E350 AEROCCELL  
Walk through:  
6.8 V10, Power  
Group.**



**NEW 2019  
F350XL DRW  
4x4 RACK  
BODY: Power  
Group.  
stk#3423,  
\$36,539.**



**NEW 2019  
E350 DRW 12'  
DURACUBE  
MAX BODY.  
12' & 14' Also  
Available.**

GO TO [WWW.JACKMADDENFORD.COM](http://WWW.JACKMADDENFORD.COM)

## JACK MADDEN FORD

825 Providence Hwy Rt.1 Norwood, MA

## 888-817-7979



COMMERCIAL  
VEHICLE CENTE



COMMERCIAL  
VEHICLE CENTE

\*All prices include incentives for qualified buyers. All vehicles require dealer financing. Some prices include snow plow incentives.





# JACK MADDEN FORD

## 888-817-7979

COMMERCIAL  
VEHICLE CENTERCOMMERCIAL  
VEHICLE CENTER

**OVER 50 DUMP TRUCKS IN STOCK**  
**• F350 - F450 - F550 - 2WD - 4WD - GAS & DIESEL**  
**HAPPY MEMORIAL DAY**



**NEW 2019 FORD F250 SRW XL w/8' Fisher Minute Mount Plow included,  
 stk#2806, \$39,826\***



**NEW 2019 F550 XL  
 DRW 4x4 DUMP BODY:  
 Power Group, A/C,  
 6.7L Power Stroke  
 Diesel.  
 stk#14115, \$54,225.\***



**NEW 2019 F550 XL  
 DRW 4x4: Landscape  
 Body DIESEL, Power  
 Group.  
 stk#8704, \$59,347.\***



**NEW 2019 F550 SUPER  
 CAB DRW XL 4X4 Dump  
 Body: 6.7L Power  
 Stroke Diesel, Power  
 Group, stk#74987,  
 \$56,986\***



**NEW 2019 F350 DRW  
 XL DUMP BODY: A/C,  
 POWER GROUP.  
 stk#3340, \$42,664.\***



**NEW 2019 F550 4X4  
 CHASSIS'S Available.**



**NEW 2019 F350 Dump  
 Body DRW XL. Power  
 Group, stk#94002,  
 \$41,296.\***



**GO TO [WWW.JACKMADDENFORD.COM](http://WWW.JACKMADDENFORD.COM)**

# JACK MADDEN FORD

**825 Providence Hwy Rt.1 Norwood, MA**

## 888-817-7979

COMMERCIAL  
VEHICLE CENTERCOMMERCIAL  
VEHICLE CENTER

\*All prices include incentives for qualified buyers. For trade assist, must have 2014 or new trade. All vehicles require dealer financing. Some prices include snowplow incentives. See dealer for complete details.





**Powerglide Air Test Kit**

**Complete Powerglide Pro Tree Transbrake \$279.95**

**TH400 Deep Cast Aluminum Pan**

**TH400 Billet Direct Drum Spring Retainer & Aluminum Modulator/Solenoid Hold Down**

**Powerglide Overhaul Kit**

**Powerglide Deep Oil Pan**

**Powerglide Reverse Spring Retainer Tool**

**Powerglide Bushing Driver Set**

**Do-it-yourself Powerglide Pro Tree Transbrake Kit \$164.95**

**1.80 Long Powerglide Gear Set**

**Powerglide Vent Tanks**

**Powerglide Handbook written by Carl H. Munroe \$21.95**

**1-800-394-5889**  
179 Belvedere Road  
Gilsum, NH 03448  
**WWW.TSR-RACING.COM**



**2018 ROCKSTER RST18 STACKER** - Rockster Track Stackers 60'-80', CAT Diesel, On Board Scale - Call Dan For Details At 203-506-3860



**2012 FREIGHTLINER M2.** Cummins Auto, Under CDL, 26' Reefer Body, Carrier Unit, Bargain Priced, **\$25,500**, North Stonington, CT 860-984-8989



**1997 TIMBERJACK 608,**  
Feller Buncher,  
Logmax, 650 Head,  
Good U/C,  
Ready To Work!  
**\$59,000**  
Call 781-439-6000

**2013 MACK CHU613.**  
MP8 485 HP, 13 Spd  
Transmission, Wet Line,  
40K LB Rears. New Clutch,  
**\$39,500.,**  
Lawrence, MA  
603-973-0809





**56 Mascolo Rd. South Windsor, CT**  
**860-290-5349**  
**daygarage@aol.com**

**NEW DT466**



**2006 IH 4300 REEFER.**  
Complete In Chassis  
Rebuild DT-466 w/ 1 Year  
Warranty, Allison Auto,  
16' Thermo King MD-200,  
25,999 GVW,  
**\$23,995**



**2006 ISUZU/ GMC CAB & CHASSIS.**  
Gas, Automatic, 114K Miles, **\$13,995**



**2006 IH 4300 REEFER. DT466, AUTO,**  
22' Thermo King MDII-SR, Air Brakes,  
Side Door, 239K Miles, **\$13,500**



**2005 STERLING SINGLE AXLE**  
TRACTOR. CAT Motor, 9 Speed, 375K  
Miles, Excellent Condition, **\$8,900**





# HILLVIEW EQUIPMENT

SALES & RENTALS 24/7

CALL JUDE 1-508-498-0777

[www.HillviewEquipment.com](http://www.HillviewEquipment.com)

11 Commercial Way  
Milford, MA 01757

Rt. 495 to exit 19,  
Route 109W,  
Left to Birch St,  
right to Industrial Dr.  
Left to  
Commercial Way



**1997 CAT  
D250E:**  
NOT THE LEAST  
EXPENSIVE, BUT  
SURELY THE  
BEST!  
**\$79,000**



**2013 CAT  
908H2:**  
JUST IN TIME  
FOR  
LANDSCAPE  
SEASON.  
BUCKET, FORKS.  
**\$69,000**



**NEW & USED ROCK BLASTER  
HAMMERS**



**2014 CAT  
316EL:**  
NO DEF, OR  
REGEN! NO  
PROBLEM!  
**\$129,000**



**2001 CAT  
311B:** NICE  
MACHINE, NO  
LEAKS, SMOKING,  
BLOW BY, WILL  
WORK EVERYDAY,  
A REAL MONEY  
MAKER!  
**\$49,000**



**2010 CAT  
329DL:**  
LOW HOURS,  
GREAT BOTTOM,  
THIS MACHINE IS  
THE SAME AS A  
330 ON WEIGHT  
WATCHERS!!  
**\$139,000**



**2005 LULL  
1044C-54:**  
MANY TO  
CHOOSE FROM,  
OPEN AND  
CLOSED  
ROPS.  
**FROM  
\$59,000**



**2005 CAT  
980H:** THIS IS  
A REALLY NICE  
MACHINE, VERY  
COMFORTABLE,  
GOOD RUBBER,  
ALL PINS &  
BUSHING ARE  
TIGHT.  
**\$139,000**



**EIK LONG  
REACH-  
PACKAGES**  
FROM  
20 TO 160  
METRIC TONS.  
READY FOR  
YOUR  
JOB SITE.

**TIME TO UPDATE YOUR IRON !! CALL NOW.**



**2009 CAT  
336DL:**  
NEW BOTTOM,  
RESEALED  
PUMP READY  
TO ROCK!  
**\$159,000**



**2007 CAT  
330DL:** YES  
WE HAVE MANY  
MACHINES !!!  
**\$159,000**



**2006 LULL  
644E-42:**  
THIS MACHINE  
IS READY TO  
TAKE YOUR  
COMPANY TO  
HEIGHTS NEVER  
IMAGINED!  
**CALL!**



**2006 LULL  
944E-42:**  
VERY  
DIFFICULT TO  
FIND,  
WORK READY.  
**CALL!**



**2009 CAT  
336DL:**  
THIS IS THE  
MACHINE  
YOU'VE  
WAITED FOR.  
I TAKE TRADES!  
**\$159,000**



**CAT  
D6RXL:**  
LOW HOURS,  
GOOD BOTTOM,  
AGGRESSIVE  
PRICING!  
**\$99,000**

★ **THIS MONTH'S SPECIALS!** ★



**2009 CAT  
336DL:**  
MACHINE IS  
COMPLETE,  
WORK READY!  
**\$159,000**



**2007-2011  
CAT 336DL:**  
8 TO CHOOSE  
FROM,  
SOME W/ LOW  
HRS., MANY  
HAVE NEW  
BOTTOMS,  
RESEALED PUMPS,  
QUICK CONNECT  
& AUX  
HYDRAU-  
LICS. **FROM  
\$169,000**



# LARGE RENTAL FLEET EQUIPMENT AUCTION

~ Herc Rentals • Ahern Rentals ~

Very Late Model Construction Equipment, Aerial Lifts, Forklifts, Air Compressors, Welders, Generators, Truck Tractors, Dump Trucks, Water & Service Trucks, Pickups, SUVs, All Types of Equipment Trailers, Attachments and Support

**SATURDAY, JUNE 15<sup>TH</sup> @ 9:00AM**  
**ATLANTIC CITY, NEW JERSEY (AC Race Track)**



4501 Leipzig Ave, Mays Landing,  
New Jersey 08330



**HIGHLIGHTS INCLUDE:** **ARTICULATED HAUL TRUCK:** Volvo A30, **9 HYDRAULIC EXCAVATORS:** Cat 345, Cat 320F, Cat 313F, Cat 312F, Cat 312E, (3)Cat 308E, Komatsu PC60, **34 EXCAVATOR BUCKETS:** (4)Cat 82in Ditching, (4)Unused Cat 58in. Ditching, (3)Unused Cat 34in., (3)Cat 24in. Digging, (2)Unused Cat 22in. Digging, (2)Unused Keen 72in. Ditching, (2)Unused Miller 60in. Ditching, (2)Unused Miller 17in. Digging, Unused Sumitomo 46in. Unused Kobelco 30in. Digging, (9)Strickland 24in. Digging, Unused Geith 16in. Digging, **4 RUBBER TIRED LOADERS:** 2018 Case 621G, (2)2018 Cat 926M, JCB 426Z, **2 VIBRATORY ROLLERS:** (2)2018 Bomag BW177D-5, **2 TRENCH ROLLERS:** Wacker RT820, Stow, **4 SKID STEERS:** (4)2018 Case SV280, **2 BOOM LIFTS:** (2)JLG 400S(4x4), **12 SCISSOR LIFTS:** (2)JLG 3969, (2)JLG 20MVL, (3)JLG 1230ES, 2008 Skyjack SJ3226, (4)Skyjack SJ3219, **GENERATOR:** Multiquip DCA70, **2 LIGHT PLANTS:** 2016 Allmand Nite Lite Pro, Wacker LT4, **2 ARROW/MESSAGE BOARDS:** (2)Solartech, **WATER PUMP:** Holland 8in. Well Point, **2 VAN TRUCKS:** 2010 Mitsubishi FE145, 2001 Freightliner Columbia Expedito, **2 PICKUP TRUCKS:** 2010-2009 Ford F150, **16 TAGALONG TRAILERS:** (15)2019 Delta 27TB(t/a), 12ft Trailer, **5 UTILITY VEHICLES:** 2015-(2)2014 Kubota TRV1140CPX(4x4), 2014 Kubota RTV-X1120DWL(4x4), 2014 Kubota RTV-X900W(4x4), **21 CRANE ACCESSORIES:** (20)(Approx. 20-22) 3ft.x3ft. High Heat & Density Tracking Pads, Star 560BL, **FUEL TANK:** 100gal. L-shape, **NEW & USED TIRES:** 2015 Supergrip 1300x24 non-marking, **6 SCRAP RECYCLING EQUIPMENT:** New 2-yd. Stackable Self Dumping Hopper, (2)New 1.75-cu.yd. Stackable Self Dumping Hopper, (2)New 1.5-cu.yd. Stackable Self Dumping Hopper, New 1-cu.yd. Stackable Self Dumping Hopper, **7 PALLETS OF STONE, 5 PRESSURE WASHERS:** (3)New Easy Kleen Magnum Gold, 2013 MI-T-M CW-3004, 2013 MI-T-M HSP-3504, **5 HEATING EQUIPMENT:** 2015-2010 MI-T-M MH-0375, 2010 MI-T-M MH-0150, (2)2015 MI-T-M MH-0190, **2 GRAPPLES, 28 ATTACHMENTS:** (26)Skid Steer, (2)Wheel Loader, **66 NEW SUPPORT EQUIPMENT, 14 SUPPORT EQUIPMENT.**



For BID ONLINE  
technical assistance call  
Proxibid: (855) 636-6461  
Nextlot: (919) 361-1111

**SALE SITE PHONE: (609) 204-3189 Jay**

**ALEX LYON & SON**  
**SALES MANAGERS & AUCTIONEERS, INC.,**  
**BRIDGEPORT, NY 13030**

**Phone: (315) 633-2944 • Fax: (315) 633-5635**



Go to **WWW.LYONAUCTION.COM** for a Complete List, Descriptions, and Pictures



**JOB FINISHING AUCTION**

~ Herrmann Construction ~

Late Model Construction Equipment, Aggregate,  
Equipment & Dump Trailers, Truck Tractors,  
Dump Trucks, Service & Utility Trucks, Pickups,  
Attachments, Support (Everything is very clean)

**SAT., JUNE 1<sup>ST</sup>****9:30AM**

**6281 Main Street,  
Manchester, VT 05255**



**HIGHLIGHTS INCLUDE:** **HORIZONTAL GRINDER:** Bandit Beast 3680, **SCREENING PLANT:** Butler Senator, **3 CONVEYORS & STACKERS:** 2016 MTO Channel Frame Stationary(24in.x52ft), 2016 Troughing(24in.x50ft.), 2016 Flat Slider(24in.x24ft.), **9 HYDRAULIC EXCAVATORS:** Volvo EC290LC, Volvo E55B, Cat 312C, 2016 Cat 304E2, (2)2016 Cat 303.5E2, 2013 Takeuchi TB235, Bobcat 435, **INTEGRATED TOOL CARRIER:** NH W50B, **7 RUBBER TIRED LOADERS:** 2018 Cat 906M, Cat 930, 2018 Case 321F, JD 544K, 2014 JD 444K, 2014 JCB 437, 2016 JCB 409, **4 CRAWLER TRACTORS:** (2)JD 750JLGP, JD 450H, Dresser TD15C, **2 TRACTOR LOADER BACKHOES:** (2)JD 310G(4x4), **3 VIBRATORY ROLLERS:** Dynapac CA144D, (2)Bomag BW120AD-3, **ASPHALT ROLLER:** 2010 Sakai 850, **2 RUBBER TRACKED SKID STEERS:** 2015 Cat 238D, 2012 JD 319D, **10 SKID STEERS:** (2)2016 Cat 242D, (2)2016 Cat 236D, (2)2018 Case SV280, 2016 Case SR210, Case 440, Unused NH L234, Bobcat 530, **5 FORKLIFTS:** (2)Yale GLC60(6,000lb.), Yale MP040A, Mitsubishi FG25N(5,000lb.), Presto Walkie, **BOOM LIFT:** Genie S60(4x4), **GENERATOR:** 2014 Magnum MMG45, **3 COMMERCIAL MOWERS:** 2018 JD Z535R, Ferris H2224K, Scag SWZV52V, **TRACTOR LOADER:** 2017 NH WM60(4x4), **AGRICULTURAL TRACTOR:** 2015 JD 5085E(4x4), **LOG LOADER:** 2005 JD 437C, **SILLO & BIN:** 2016 Sukup(24' 4-ring hopper), **FLATBED TRUCK:** GMC(s/a, 4x4), **UTILITY TRUCK:** 2003 F350(4x4), **5 DUMP TRUCKS:** 2005 Volvo(tri), 2006 Sterling, General(t/a), 2012 Ford F750, 2006 GMC 4500, **3 TRUCK TRACTORS:** (2)2012 Freightliner, IH Paystar 5000, **2 PICKUP TRUCKS:** 2013 Dodge Ram 2500(4x4), 2008 Ford F250, **SPORT UTILITY VEHICLE:** 2005 Chrysler Pacifica, **DUMP TRAILER:** Hill(t/a), **LIVE BOTTOM TRAILER:** Red River(tri), **2 WALKING FLOOR TRAILERS:** (2)Peerless(102'x45'), **TAGALONG TRAILER:** 1991 Eager Beaver(t/a), **ENCLOSED TAGALONG TRAILER:** 2006 Haul(7x16, t/a), **UTILITY VEHICLE:** Kubota RTV900(4x4), **WALKBEHIND MOWER:** Pro Velocity 52", **5 SCRAP RECYCLING EQUIPMENT:** New 2-yd. Stackable Self Dumping Hopper, (2)New 1.75-cu.yd. Stackable Self Dumping Hopper, (2)New 1.5-cu.yd. Stackable Self Dumping Hopper, **STORAGE BUILDING:** 30x85(truss), **ENGINE:** 2019 JD 6068TT(rebuilt diesel), **PRESSURE WASHER:** New Easy Kleen Magnum Gold, **31 ATTACHMENTS:** (28)Skid Steer, **63 NEW SUPPORT EQUIPMENT.**

**Sale Site Phone: (315) 378-5037 Mike • VT Auctioneer License: 57.00023**

**2 COMPLETE LIQUIDATION  
& RETIREMENT AUCTIONS**

Mugrose Construction, Inc.

RCS Contracting

Late Model Light Construction & Landscape Equipment, Pile Driving  
Equipment, Skid Steers, Tractor Loaders, Dump Trucks, Pickups,  
Tagalongs, Large Quantity Steel Plates, Scaffold, Symon Forms, All  
Types Concrete Equipment & Support

**THURS., JUNE 6<sup>TH</sup>****4:00PM**

**411-417 Adams Street,  
Newark, NJ 07114**



**HIGHLIGHTS INCLUDE:** **PILE DRIVER:** Sonic Side Grip Morvax SP100(fits Hydraulic Excavator), **3 HYDRAULIC EXCAVATORS:** Komatsu PC220LC-6, Komatsu PC78, 2012 Komatsu PC45MR, **RUBBER TIRED EXCAVATOR:** Cat 318C, **EXCAVATOR BUCKET:** Vandalsen HEX1000S, **TRACTOR LOADER BACKHOE:** Cat 446B, **ASPHALT ROLLER:** Wacker RD11, **TRENCH ROLLER:** Dynapac LP6500, **RUBBER TRACKED SKID STEER:** 2017 Takeuchi TV12V2, **4 SKID STEERS:** (2)2015 Cat 242D, (2)2016 Cat 236D, **FORKLIFT:** Walkbehind, **3 AIR COMPRESSORS:** IR 375CFM, LeRoi 250CFM, Chicago Pneumatic CPS185, **700 SYMONS CONCRETE FORMS,** **3 BRIDGE EQUIPMENT:** Gomaco C450, (2)Lead Abatement Vacs, **SCAFFOLDING:** Qty Portable, **ATTENUATOR TRUCK:** 2002 IH 4700, **7 DUMP TRUCKS:** 2005 Peterbilt(s/a), 2001 IH 4900(s/a), 2002-2000-1997 Mitsubishi FE-SP, 2000 GMC(s/a), 1999 Kenworth(s/a), **2 TAGALONGS:** 10-ton(t/a), **2 UTILITY TRAILERS,** **FLOATING WORK PLATFORM:** 25ft.x8ft., **13 ROAD PLATES:** (2)8ft.x10ft., (2)10ft.x6ft., (5)5ft.x10ft., (4)4ft.x8ft.x1.5in., **24 STEEL BEAMS:** (4)16in.x10in.x40ft., (20)12in. x12in.x20ft., **2 CONTAINERS:** Conex 40ft., Conex 20ft., **7 CRANE ACCESSORIES:** Gar-Bro Concrete Bucket, (6)25ft. Crane Mat, **BARRIER LIFTER:** Kenco Lifter, **20 JERSEY BARRIERS,** **5 SCRAP RECYCLING EQUIPMENT:** New 2-yd. Stackable Self Dumping Hopper, (2)New 1.75-cu.yd. Stackable Self Dumping Hopper, (2)New 1.5-cu.yd. Stackable Self Dumping Hopper, **24 ATTACHMENTS:** (24)Skid Steer, **55 NEW SUPPORT EQUIPMENT, 438 SUPPORT EQUIPMENT.**

**Sale Site Phone: (315) 633-2944**

**ALEX LYON & SON**

**SALES MANAGERS & AUCTIONEERS, INC., BRIDGEPORT, NY 13030**

**Phone: (315) 633-2944 • Fax: (315) 633-5635**

Go to **WWW.LYONAUCTION.COM** for a Complete List, Descriptions, and Pictures



For BID ONLINE  
technical assistance call  
Proxibid: (855) 636-6461  
Nextlot: (919) 361-1111

Authorized Fisher  
Snow Plow Dealer



**HILLSIDE MOTORS**  
**800-D American Legion Highway (Rt. 177)**  
**Westport, MA 02790**  
**508-636-5050**

Financing Available  
- Others In Stock

**Family Owned & Operated Since 1969**



2015 Chevy C3500 HD DRW 2WD C&C. 6.0L V8, Auto, AC, PW, PL, 13,500 GVW, 60" CA, 107K, One Owner, Fleet Maintained, Excellent Condition, \$22,500. (Not Actual Photo)



2007 53' CURTAIN SIDE TRAILER. 102" Wide, Barn Doors, Translucent Roof, Barn Doors, One Owner, Fleet Maintained, \$6,900.



2013 GMC K3500 Reg Cab 4x4. 6.0 L V8, Automatic, Air, Tilt, Cloth Seat, Fleet Maintained, 77K, One Owner, \$21,900. (Utility Body Available For Extra Cost)



2016 CHEVROLET 2500 HD 4X4 CREW CAB 6'. 6.0 L V8 Auto, AC, PW, PL, Tilt, Cruise, 6-Passenger, Fleet maintained, 211K, One Owner, Super Clean, Rust Free Southern Truck, \$18,500.



2011 CHEVY Silverado K3500 HD SRW One Ton 4x4 Reg Cab. LT Pkg, 6.0L V8, Auto, AC, PW, PL, Tilt, Cruise, One Owner, Fleet Maintained, 38K Miles, \$22,900. (Utility Body Avail. At Extra Charge)



2012 Chevrolet K2500 Silverado HD 4x4 Reg Cab. LT Pkg, 6L V8, Auto, PW, PL, Tilt, Spray-In Bedliner, 9500 GVW, Alloy Wheels, 75K Miles, \$20,900.



2011 CHEVY K2500 HD CREW CAB 4X4 Shortbed. 6L V8, Auto, AC, PW, PL, Alloy Wheels, Side Assist Steps, Spray In Bedliner, One Owner, 202K, Fleet Maintained, Excellent Condition, \$15,500.



2006 CHEVY K 2500 HD 4X4 UTILITY. Duramax Diesel, Allison Automatic, AC, Rust-Free Southern Truck, 174K, One Owner, Super Clean, \$15,900.



2007 CHEVY K3500 EXTENDED CAB 4x4 DRW Utility. Duramax Diesel, Allison Automatic, Tilt, Air, 6 passenger, 284K, Fleet Maintained, All Highway Miles, \$9,950. (will separate)



2012 Chevy K2500 HD Extended Cab Long Bed 8' Bed 4x4. 6.0L V8, Auto, AC, PW, PL, Tilt, Appearance Pkg, Spray-In Bedliner, 128K, One Owner, Fleet Maintained, Excellent Condition, \$18,900.





**JOHN DEERE  
510  
BACKHOE  
LOADER.**  
Clean, Dry, Tight,  
Runs Great,  
**\$7,500,**  
N. Stonington, CT  
860-984-8989



**1997 UTILITY REEFER ALUMINUM TRAILER.**  
Carrier Reefer Unit, All Aluminum Wheels, Virgin 11R24.5  
Tires, All LED Lights, 102" Barn Doors, Smooth Floors,  
**\$5,000/OBO,** 413-531-1908

# R & R INDUSTRIES

www.RRTrucksAndEquipment.com • Sales@RandRind.com

**195 Rocus Street, Springfield MA 01104**

**We Buy All  
Scrap Metals**

**413-733-2118**



**Guaranteed  
Used  
Tires**

**Virgin Steer,  
Drive &  
Trailer Tires**

**Truck Tires**  
**Many Matched Sets**  
**Of 4 And 8**  
**& Rims Too**  
**295/75/225**  
**10:00 x 22.5**  
**11:00 x 22.5**  
**12:00 x 22.5**  
**9:00 x 20**  
**10:00 x 20**  
**8:25 x 20**  
**11x20**



**2011 GMC SIERRA  
1500**  
**CREW CAB 4x4:**  
V8, Auto., Z71 package  
Super Clean.  
Only 80K miles.  
**\$21,499**  
Call Geno Fitchburg, MA  
866-263-8712



**NEW BREAKALL  
K1000 HYDRAULIC  
HAMMER,**  
Operating Weight 1,168 lbs.,  
Impact Rate BPM 480-850,  
Impact Energy  
1,500 lbs., Carrier Weight  
15,000-27,000 lbs., Fits  
A 307-311 Excavator.  
**\$11,950 or**  
**\$249/Month.**  
401-785-9800

**L&K TRUCK BODY, INC.**  
258 Dover Road • Chichester, New Hampshire 03258

**603-798-5500**

NEW ENGLAND MICKEY BODY DISTRIBUTOR



**2014 KENWORTH T300.** PX9-270HP, 6 Spd,  
33,000 GVW, Air Brakes, W/ 24' Box/Gate  
**\$24,795. OR Cab/Chassis \$19,995**



**1993 GMC Top Kick.** 14' Reefer Body. ThermoKing  
MD-1 runs and cools. 366 CID Gas Engine. Automatic  
Transmission, 222,000 Miles, #26,000 GVWR. Runs  
Good, No Rust. **\$3,995**



**1998 IHC Chassis.** Cold Plate Reefer Body. #26,000  
GVWR. DT 466 Engine, 5 Speed Transmission, 280,000  
Miles, Air Brakes. Runs, Needs Cab Mounts. **\$1,500**



**2009 MITSUBISHI FE180.** Diesel, Automatic,  
17,995 GVWR, 16' Kidron Refrigerated Van,  
Carrier, Electric Standby, Needs Work **CALL**



**1999 INTERNATIONAL 4700.** DT466, 5 Spd  
Stick, Hydraulic Brakes. Body & Gate Need  
Work, Mechanically Sound! **\$4,995**



**2003 F450 HEAVY DUTY TIRE SERVICE TRUCK.**  
Aluminum Body, FEC T815 Crane, Out Riggers, Lift  
Gate, Diesel, Std Trans, **\$6,995**



**2001 IHC 4700.** Beverage Body, Straight  
Frame, DT466, Stick, Air Brakes, Non CDL,  
251K Miles, **\$5,995**



**2008 CHEVROLET 6500.** Cab & Chassis,  
Isuzu Diesel, 6 Spd, 199K Miles, 26,000 GVW  
**\$8,995**



**2007 MITSUBISHI FE.** Hackney Plumbers Body,  
14,500 GVW, Diesel, auto, 150K Miles, No Codes, New  
Brakes, **\$9,999.**



**INTERIOR PHOTO - Hackney Plumbers**  
Body, High Quality Shelving, Ramp,



**2007 IHC.** Diesel, Automatic, 14' Van, Large  
Roll Up Curb Side Door, Runs Good, Needs  
Rear End, **\$1,995**



**2000 DODGE 2500 4x4.** Good tires, good  
engine, good front end, No reverse on Trans. .  
**\$2000 OBO. ASK FOR JOHNNY D.**

**WE STOCK**

**MICKEY Van Bodies From 12'-24' &  
KIDRON Insulated Van Bodies 12' Thru 22'**



**CAREY AUTO**  
INC.  
TRUCK EQUIPMENT  
SALES

37 County Road  
Route 106  
Plympton MA 02367  
PH: 781-582-1378  
FAX: 781-585-4438

## 2002 KOMATSU WA180



4,200 HOURS, JB QUICK COUPLER, FRESH REHAB.  
\$38,500

SALES,  
SERVICE,  
PARTS

CALL TOLL FREE: 866-637-4076  
WWW.CAREYTRUCKEQUIPMENT.COM

CUSTOM METAL  
FABRICATION  
AVAILABLE



**2007 NISSAN FRONTIER.** Extra-Cab Pick-Up Truck,  
Clean! **\$4,295** 401-258-7526



**BRAND NEW 11.5' OMAHA FLAT BED**  
**BODY.** Heavy Duty, Also Used 12' & 14' Flat Beds Avail-  
able, North Stonington, CT 860-984-8989



**RD OLSON 5X12 TRACK SCREENER 5X12,**  
2 DECK, Open Throat Feeder Self Cleaning Baldeck, CAT  
Diesel, **\$140,000**  
FOR SALE OR RENT CALL DAN AT 203-506-3860

## TOREKU TRACTOR & EQUIPMENT INC.



4 Littleton Rd, Rt2A & 110, Ayer, MA • 978-772-6619



**KUBOTA L 3350 DT.**  
Tractor Loader w/ 5' JD Mower, 557.4 Hours,  
Nice Shape, New Rear Tires, Runs & Looks  
Great, **\$12,500**



**1995 JOHN DEERE 5300 TRACTOR.**  
540 Loader, 84" Bucket, Cutis Cab, Heat, 12  
speed, Turf Tires 1881 Hours, 56 HP Diesel,  
**\$15,500**



**1998 NEW HOLLAND 1920.**  
4WD, 32 HP Diesel, New Clutch, Clean, 855  
Hours, AG Tires, Canopy, **\$12,900**



**KUBOTA F 3060.** Front Cut 60" Mower,  
Snow Blower, Cab w/ Heat, 4 Wheel Drive,  
Rear Wheel Steer, Serviced & Ready To Run,  
**Call For Price**



**KUBOTA L35.** Tractor Loader & Back Hoe,  
Rebuilt Engine, New Clutch,  
New Roll Bar, 2424 Hours, "As Is"  
**\$18,500**



**2000 KUBOTA B21TLB.** Loader/Back Hoe,  
2068 Hours, Homemade Three Sided Cab  
Enclosure, **\$18,000.**

VISIT US AT [WWW.TOREKU.COM](http://WWW.TOREKU.COM)

*A Good Tool For Your Trade*



# STONEHAM

**617-733-0773**
**NEW 2018'S IN STOCK – ON SALE TODAY!**

**2018 F550 9' DUMP BODY 4X4.** Power Equipment Group, V8 Gas, #182634  
**\$49,475**



**2018 E350 DURACUBE VAN BODY.** V8 Gas, CD Stereo, PL, PW, Voice SYNC, Cargo Rings, #182665 **\$35,195**



**2018 E350 KNAPHEIDE SERVICE VAN.** Master Locking, Shelving Pkge, Pass Thru Door, Back Up Camera, PW, PL, #183379 **\$41,490**



**2019 T350 SERVICE UTILITY VAN.** Gas, Rear Camera, Cd Stereo, Voice SYNC, Up-Grade Interior, #192731  
**\$42,595**



**2019 F350 SUPER CAB UTILITY BODY.** 4X4, V8 Gas, Voice SYNC, Plow Prep, PW, PL, #19600 **\$48,085**



**2019 E350 CONTRACTOR SPECS.** V8 Gas, Auto, PW, PL, AC, #192641  
**\$42,095**

**COMMERCIAL USED TRUCK DEALS – CALL TODAY**

**2018 T350 HIGH ROOF FULL PASSENGER VAN.** Dually, Luggage Storage, 20,831 Miles, #18052P **\$36,890**



**2017 F250 CREW LARIAT.** 24,923 Miles, SS Plow, Diesel, Rear Camera, Navigation, Remote Start, Silver #17213P  
**\$54,495**



**2018 F250 LARIAT 4X4.** 17,872 Miles, Diesel, Extended Cab, Leather, Nav, #183371A **\$52,659**



**2017 F350 CREW CAB PLATINUM.** 4WD, 29,698 Miles, Diesel, Ruby Red Metallic, Platinum Package, #182590A  
**\$57,105**



**2015 F650 26' VAN BODY.** Lift Gate, 2 Rows E Track, V8 Gas, 72,747 Miles, PW, PL, Rear Camera, #15472P **\$41,595**



**2016 F350 KING RANCHER CREW CAB.** 4WD, Leather, Diesel, 38,266 Miles, #182289A **\$47,995**

**COMMERCIAL VEHICLE CENTER**
[www.StonehamFordTrucks.com](http://www.StonehamFordTrucks.com)
**211 MAIN ST. STONEHAM, MA 02180**
**Mon-Fri 8:30am-8pm Sat 9- 5pm Sunday 11-4**
**ALL PRICES NET & INCLUDE ALL AVAILABLE REBATES TO DEALER**
**Call Bill Pollack 1-617-733-0773 or billpollack@stonehamford.com**

**COMMERCIAL VEHICLE CENTER**





**Lunenburg MA**  
**978-868-3561**



**WHITE FIRE TRUCK.**  
**\$3,995.**



**PELICAN MECHANICAL  
 SWEEPER. \$2,995**



**1986 FORD F700 TECO 60'  
 BUCKET TRUCK. 28,000  
 GVW, Diesel, 5+2 Speed,  
 15' Utility Body, 42,192 Miles,  
 Good Condition, \$12,995**



**1998 SAMSUNG SL150  
 LOADER. 5,709 Hours,  
 \$24,995**



**CASE 580 LOADER.**  
 Hydrostatic, \$8,550



**BAKER MOTO TRUC  
 FORKLIFT- \$1,995**



**2011 IH 4300  
 DUECO DK42606  
 BUCKET TRUCK.**  
 19,838 Miles, Diesel,  
 Auto, 2500 Watt  
 Inverter, Very Good  
 Condition, **\$39,995**



**KAWASAKI LOADER.**  
**\$19,500**



**1995 & 92 IH 2547.**  
 Dump Body, Wing  
 Plow, Plow,  
 91K & 108K Miles,  
 Runs Good,  
**\$3,995. each**



**2005 F350 UTILITY  
 BODY.**  
 60,000 Miles,  
**\$7,995**





**2005 IH 4400.** Rebuilt DT-466, Auto, Lift Axle, 26' Van Body, Runs Excellent, **\$7,800**, North Stonington, CT 860-984-8989



**1985 FREIGHTLINER TRI-AXLE DUMP.** 425 CAT, 8-Speed Richards, New Springs, Piston, Brakes, Driven Daily, Needs Some Work, **\$18,000 OBO.** 203-410-5880, Rick



**www.SARATFORDTRUCK.com 413-789-5400**



**NEW CUBE VANS.** DRW And SRW, 12' To 17' Available



**2011 CHEVY K2500HD EX CAB 4X4 SHORTBED.**

6.0L V8, Auto, Air, 6-Passenger, One Owner, Texas Truck, Rust Free, Never Seen A New England Winter, 174K TMU, (True Mileage Unknown), Engine Seized, Fleet Maintained, Asking **\$7,500.** Westport, MA 508-636-5050



**TEREX 760XL BACKHOE LOADER.**

Extend A Hoe, Less Than 1200 Hours, 4 in 1 Front Bucket, Wayne Roy Quick Coupler, 3 Buckets, Tight Machine, **\$25,000/ OBO,** 413-531-1908



**ABRASIVES**



**SAFETY EQUIPMENT**



**HIGH PERFORMANCE BLAST POTS**

**RAPID PREP**

**NATIONWIDE EQUIPMENT  
RENTALS, SALES  
& SERVICE**



**DUST FREE  
SLURRY BLASTING**

*Full Service Provider of Equipment, Supplies and Consumables*

North Kingstown, RI / Chula Vista, CA / Chesapeake, VA / Lakewood, WA / 877.529.2124 / [rapidprep.com](http://rapidprep.com)





37 County Road  
Route 106  
Plympton MA 02367  
PH: 781-582-1378  
FAX: 781-585-4438

## SPRING IS COMING!!! ARE YOU READY?



**TAFCO ALUMINUM  
LANDSCAPER IN  
STOCK READY FOR  
INSTALLATION.**



**LANAU DUMP BODIES, HARDOX  
HIGH LIFT AND BARN DOOR  
GATES AVAILABLE.  
CALL TODAY.**



**CAM 20 TON TRAILER:  
Double Break Beaver Tail  
W/40" x 80" Air Powered  
Ramps. Please Give  
Chris  
a call for more details.**



**DOWNEASTER DUMP  
BODIES STEEL AND  
STAINLESS STEEL.  
PLEASE CALL  
FOR PRICING.**

**SALES,  
SERVICE,  
PARTS**

**CALL TOLL FREE: 781-582-1378  
WWW.CAREYTRUCKEQUIPMENT.COM**

**CUSTOM METAL  
FABRICATION  
AVAILABLE**





37 County Road  
Route 106  
Plympton MA 02367  
PH: 781-582-1378  
FAX: 781-585-4438

**WE HAVE LOTS OF REALLY GOOD STUFF! \$AVE \$AVE \$AVE**



**HOOK LIFTS  
IN STOCK NOW!!!  
BIG OR SMALL WE HAVE  
THEM ALL.  
CALL US TODAY**



2007 GMC 7500 W/ NEW 18,500lb. Hook lift with 36" to 54" adjustable Jb. New Poly Fenders. New bumper & hitch. Others available. Also 2007 FREIGHTLINER Available 33k GVW.



2007 GMC 7500's w/ SWITCH-N-GO SYSTEMS.  
We currently have 3 available.  
Please call us with your needs.



**NEW CAM SUPERLINE  
LANDSCAPE  
TRAILERS. 7000 LB.  
GVWR. 14' & 16'  
STARTING AT JUST  
\$3,250.**



**2002 KOMATSU  
WA 180:  
4,200 Hours,  
JRB Quick Coupler,  
Fresh Rehab.  
\$39,500**

**SALES,  
SERVICE,  
PARTS**

**CALL TOLL FREE: 781-582-1378  
WWW.CAREYTRUCKEQUIPMENT.COM**

**CUSTOM METAL  
FABRICATION  
AVAILABLE**



# Dario Diesel

## TRUCK CENTER

Truck Sales, Service & Parts Since 1959

182 SW CUTOFF, RT 20, Worcester, MA



### LARGE HINO INVENTORY AND MORE UNITS ON THE WAY!



### HINO VANS READY FOR DELIVERY



2019 HINO 195 18' Morgan Van. 210 HP, Auto OD, Engine Brake, E-Track, 19,500 GVW, stk#H262



2018 HINO 268A 24' Duramag Aluminum Van w/Lift Gate. 260 HP, Auto OD, Engine Brake, 25,950 GVW, stk#H270 \$79,996.



2019 HINO 268 24' Supreme Van w/Lift Gate. 260 HP, Auto OD, 96" W, 97" H, 25,950 GVW, stk#H240

### GREAT SELECTION OF USED TRUCKS



2015 VOLVO VNL64T730 77' Sleeper. D13 500 HP, AMT, Double Bunk w/Work Station, 51,200 GVW, 554K Miles, stk#U605VN, \$61,950.



2016 VOLVO VNL64T730 w/77' Sleeper. 6x4, D13 500 HP, AMT OD, Engine Brake, 52,500 GVW, 483K Miles, stk#U597VN, \$73,000.



1999 VOLVO WG84B Tri-Axle Dump. ISM Cummins 370 HP, 8LL, 18,740 F/A, 46K R/A, 122K Miles, stk#Consign, \$23,500.



**Premium L3 Engine Overhaul**

2016 VOLVO VNL43T670 Sleeper 6x4. D13 500 HP, Engine Brake, 52,500 GVW, 395K Miles, stk#U133P



2015 VOLVO VNL64T730 Sleeper 6x4. D13 500 HP, Engine Brake, 53,200 GVW, 502K Miles, One Owner, stk#U132P, \$63,550.



2011 FREIGHTLINER BUS CLASS M2 106 24' Box. 240HP, 25,950 GVW, 237K Miles, stk#U275H

### WORK READY CONSTRUCTION TRUCKS



2019 VOLVO VHD64FT300. 13 Speed, I-Shift, Heavy Hauler Tractor, stk#VHD282



2019 VOLVO VHD84B300 8x4. D13 500 HP, Severe Duty I Shift, Engine Brake, 212" WB, 86K GVW, 315 Miles, stk#VHD286

Visit [www.dariodiesel.com](http://www.dariodiesel.com) • 877-218-8132

*A Good Tool For Your Trade*



# COLONIAL



## CHEVROLET OF ACTON • CALL US 978-631-1211

**ADD AN ELECTRIC CAR TO YOUR FLEET**  
We have a great selection of Volt's and Bolt's to choose from



**FULL EQUIPPED**

**2019 Chevrolet Silverado 3500 HIGH COUNTRY.**  
6.6 Duramax diesel, 4x4, dual rear wheels, power sun roof, leather heated/ventilated seats, navigation and much more stk# 19428 MSRP \$72,720  
**CALL FOR SALE PRICE, REBATES CHANGE OFTEN**



**READY TO WORK**

**2018 Chevrolet Express KUV** body by Knapheide, single rear wheel, 6.0 V8, power windows/door locks/mirrors, MyLink stereo w/navigation, cloth seats and more stk# 18950 **Call for sale price, rebates change often**



**DURAMAX DIESEL**

**2016 Chevrolet Silverado HD 2500 LTZ.** 8' Fisher plow, DURAMAX DIESEL, LTZ Crew Cab, navigation, leather heated/ventilated seats, tonneau cover, front bucket seats, Bose and much more stk# U1708A. **ONLY \$55,995**



**ONE OWNER**

**2013 Chevrolet 2500 Crew Cab LTZ.** 4x4, 6.0 V8, 8' Fisher plow, leather heated/ventilated seats, chrome steps, Z-71 Off Road, front bucket seats and more stk# 19596A **ONLY \$32,816**



**SUPER CLEAN**

**2018 Ford Transit T-250 Cargo Van.** Ready to work cargo van. Choose your bin package to meet your work needs. Rear backup camera, sliding passenger side door, power windows/door locks/mirrors, air conditioning and more stk # U1716. **ONLY \$29,760\***  
(\*price does not include your up-fit of a bin package)



**READY TO WORK**

**NEW 2016 Chevrolet Silverado LT HD 2500.** Fisher V-plow, LT Convenience Package, Snow Plow Prep, Tow Package, 6.0 V8, Z-71 Off Road package, bed liner, alloy wheels, MyLink stereo, power drivers seat, only 763 miles stk# 16842.  
**SALE PRICE \$42,999**



**GREAT CONDITION**

**2014 Chevrolet Silverado 1500 LT Z-71.** 4x4, 5.3 V8, tow package, power drivers seat, cloth interior, MyLink stereo, snow plow prep package, fog lamps, power windows/door locks/mirrors and much more. stk# 18812B **ONLY \$23,918**



**ONE OWNER**

**2018 Chevrolet Silverado 1500.** Power windows/door locks/mirrors, cloth seats, air conditioning, tow package, W/T Convenience package, 3.6V6, automatic and more stk# U1760 **ONLY 24,495**

## 171 Great Road • Acton, MA 01720

### www.ColonialChevyTruck.com

**COME SEE YOUR DREAM TRUCK, BEFORE ITS GONE**

NEW VEHICLE SALE PRICES INCLUDE IN STOCK DISCOUNT, ALL APPLICABLE REBATES AND INCENTIVES, Tfor business purchases to consult with their tax consultant for Section 179 Tax Program **Must finance with GM.**



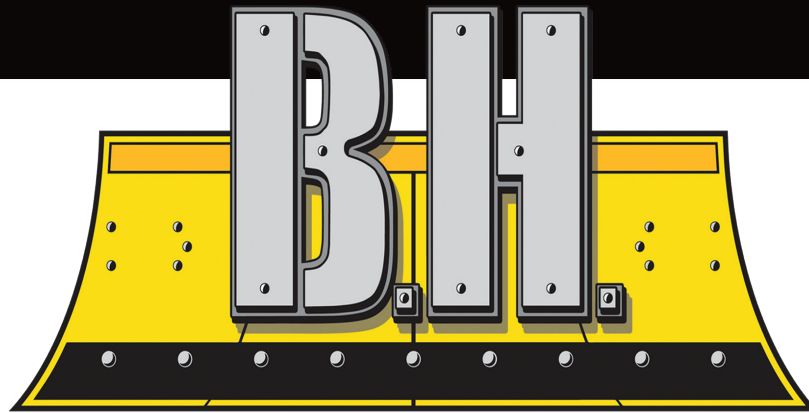

**TRAILERS AND PLOWS**

## BOSS SNOW PLOW SALE CALL FOR DETAILS!



**CM Steel SK Skirted Body**  
several popular sizes in stock



**CM Steel TM Hauler/Service Body**  
limited sizes in stock

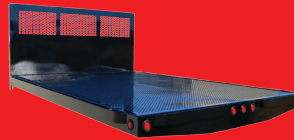

**CM PL Flat Bed 8-14 ft in stock,** rack body panels available \$1,995



**DURAMAG Flat Beds** with 10 inch apron, starting at \$2,325



**2019 BIG TEX 14TL**  
20ft 16+4 split tilt, 14000lb GVWR, \$6,495



**2019 BIG TEX Gooseneck 14GX** Dump trailer, 14000lb GVWR, \$8,995



**2019 BIG TEX 22GN, 30+5 w** mega ramps, 23,900lb GVWR, \$11,695



**2019 BIG TEX 14LX 83x14** Dump Trailer, loaded with tarp kit, 14000lb GVWR, \$8195

**CM RD Beds**  
**Over 100 Beds In Stock! Starting at \$2,575**  
**Cash and Carry!**



Ford, Chevy, and Dodge short beds in stock

**CM Service Bodies**  
**ALL SIZES IN STOCK!!**  
**Starting at \$5,995**  
**Cash and Carry!**

6 Center Parkway./ Plainfield, CT 06374 | 2207 Hartford Ave./ Johnston, RI 02919



[www.bhtrailersandplows.com](http://www.bhtrailersandplows.com)

860-949-7863





**16.5' DUMP BODY WITH HOIST,**  
\$1,800, North Stonington, CT  
860-984-8989



**2020 RHODES.** 26' Steel Dump Trailer AR450, Dual Hinge High Lift-Gate, 70,000# Single Point, Electric Cover. Call 401-434-5900



**2019 ISUZU FTR.** Under CDL, Mounting New 18,500 / 20,000 lb. Hook-Lift. 401-767-2639

**CAREY AUTO**  
INC  
TRUCK EQUIPMENT  
SALES

37 County Road  
Route 106  
Plympton MA 02367  
PH: 781-582-1378  
FAX: 781-585-4438

**SWITCH-N-GO SYSTEMS & CONTAINERS  
IN STOCK.**



READY TO GO COMPLETE TRUCK PACKAGES.  
LOTS OF OPTIONS AVAILABLE.  
New & Used Trucks Ready To Go!

CALL TOLL FREE: 866-637-4076  
[WWW.CAREYTRUCKEQUIPMENT.COM](http://WWW.CAREYTRUCKEQUIPMENT.COM)

SALES,  
SERVICE,  
PARTS

CUSTOM METAL  
FABRICATION  
AVAILABLE



**Lorusso Heavy Equipment, LLC**  
160 Elm St Walpole, MA 02801  
Tel. 508-660-7600



**MECALAC AX850 MINI LOADER.** Low hours. Starting from \$54,000.



**HYUNDAI MINI EXCAVATORS.** Ready for Spring! Multiple sizes available. Please call for pricing.



**MECALAC 8MCR.** Spring Special. Please Call for more information.

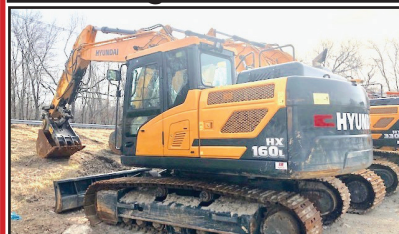

**HYUNDAI HX160L.** 36" Bucket, Coupler, Hydraulic Thumb. Approx. 275 Hours. \$149,000.

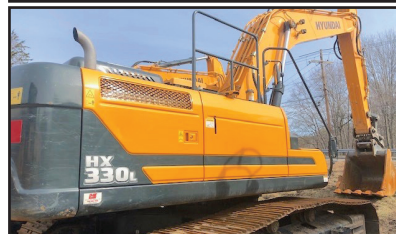

**HYUNDAI HX330.** Approx. 603 Hours. \$235,000.



**2013 TAKEUCHI TB285 Mini Excavator.** 2,620 Hours, \$54,000.

engcon WATTS

[www.lhequip.com](http://www.lhequip.com) • Call Us for All of Your Rental Needs • [www.fb.com/LHELLC](http://www.fb.com/LHELLC)

PIESSE combi wear parts





**2009 WOODS 9204RD-2.** 17' Finish Cut Turf Bat Wing Rotary Mowers, Cuts A Nice 17 Foot Pass, **\$6,200 OBO**, Toreku Tractor, Ayer, MA, 978-772-6619



**2017 TAKEUCHI TB240CR MINI EXCAVATOR**, Only 250 Hours, Hydraulic Thumb, Blade, Rubber Tracks, Heat & A/C, Excellent Condition. **\$42,900** Call Today 781-439-6000



**2002 KENWORTH W900L.** 72" Double Bunk W/Fridge, 900K Miles, E-Log Exempt, CAT C15, 100K Miles On Overhaul, 13 Sp, New Clutch, Tires, Brakes, Dual Line Wet Kit, Receipts For All Work Done, **\$60,000 OBO**. Salem, CT 860-884-1444



**2000 FORD F350.** Gas, Auto, 9' Utility Body, 2 WD, Good Tires, Has 236K On Replacement Motor, Frame Good, Strong Trailer Hitch & Solid Vice On Bumper, **\$3999 Firm**. In CT, Call Or Text 860-710-4681

**2003 CAT 928G  
LOADER. 3056E  
COMPLETE OVERHAUL,  
20.5-25 TIRES,  
S/N DJD00721, \$39,900.,  
Lawrence, MA  
603-973-0809**



**JOB-SITE  
EQUIPMENT CORP.**

SERVICE & PARTS FOR ALL MAKES AND MODELS!

**401-785-9800**

WWW.JOBSITEEQUIPMENT.COM

11 O'KEEFE LANE, WARWICK RI 02888

EXIT 15 OFF I-95

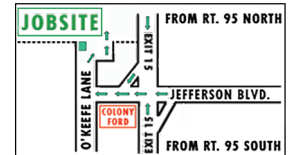

**\$699/ MO**

**NEW  
BREAKALL  
K3000S  
! 6,000 FT/  
LB HAMMER  
! FITS ON  
A 55,000-  
75,000LB  
MACHINES !  
\$38,950**



**\$699/ MO**

**1995 HITACHI EX270LC ! 61,000LBS ! 42" BKT ! 32" PADS ! \$39,900**



**\$999/ MO**

**2004 VOLVO EC140BLC ! 33,450LBS ! 36" BUCKET ! THUMB ! HEAT & A/C ! \$54,900**



**\$399/ MO**

**1981 CASE/DROTT 40YR ! 38,560LBS ! GOOD TIRES ! 4X4 ! \$12,900**



**\$1099/MO**

**2003 CAT 314CLCR ! 31,580LBS ! 24" BKT ! BLADE ! PLUMBED ! HYD. COUPLER ! HEAT & A/C ! \$59,900**



**\$549/MO**

**1999 CAT TH63 ! 20,282LBS ! 4X4 ! 6,000LBS CAPACITY ! 41' MAX HEIGHT ! \$31,900**



**FINANCING AVAILABLE**

HOURS: M-F 7:30AM - 5PM SAT 8AM - 12PM

**WE REPAIR HAMMERS**





# METROPOLITAN TRUCK CENTER INC.

1074 Turnpike St. Stoughton, MA 02072

[www.metropolitantruck.com](http://www.metropolitantruck.com)

## 866-514-1214

### EVERYTHING YOU NEED FOR A TRUCK BODY!!!



### CUSTOMIZED ALUMINUM BODIES TO FIT YOUR EVERY NEED



**UTILITY BODIES**



**DUMP BODIES**



**KARGO KING CFIVE DS-11-110**



**DROPSIDE DUMP BODIES**



**ALUMINUM SERVICE BODIES**



**COMPOSITE LANDSCAPER**



**S.M.A.R.T. RACKS**



**COMPOSITE PLATFORM BODIES**



**57" AND 75" SINGLE AND DUAL WHEEL**







# PLACE MOTOR Inc.

The "Right Place" Since 1923

## COMMERCIAL TRUCKS

Call Phil Crowley "The Truck Guy"  
866-449-7482 ext. 213

19 Thompson Rd.  
Rte. 193 Webster, Ma.

**ONE OF CENTRAL MASSACHUSETTS LEADING FISHER DISTRIBUTOR,  
WITH A FULL LINE OF FISHER PRODUCTS !**



**NEW 2019 FORD F-550: 4X4, GAS,  
169 WHEEL BASE.**



**NEW 2019 FORD F-550: 4X4, DIESEL,  
169 WHEEL BASE.**



**NEW 2019 FORD F-550: 4X4, GAS, 205  
WHEEL BASE.**



**NEW 2019 FORD F-550: 4X4, DIESEL,  
205 WHEEL BASE.**



**NEW 2019 FORD F-550: 4X2, GAS, 205  
WHEEL BASE.**



**NEW 2019 FORD F-550: 4X2, DIESEL,  
205 WHEEL BASE.**

**WWW.PLACEMOTOR.COM**



**NEW 2019 FORD F-350: 4X4, GAS,  
145 WHEEL BASE.**



**NEW 2016 FORD F-550 CREW-CAB,  
4X4 DIESEL, 9' LANDSCAPE DUMP.  
CALL FOR SPECIAL PRICE !**



**NEW 2019 FORD F-750 CHASSIS CAB,  
330HP., AIR-BRAKES, 25,999 GVWR  
PACKAGE, CALL FOR MORE DETAILS !**



**DEJANA**  
Truck and Utility Equipment



**COMMERCIAL  
VEHICLE CENTER**



**PLACE MOTOR Inc.***The "RIGHT PLACE" Since 1923***COMMERCIAL TRUCKS**

**PHIL CROWLEY**  
866-449-7482 EXT. 213



19 Thompson Rd.  
Rte. 193  
Webster, MA.



2012 FORD F-550- 4X4 DUMP,  
XLT TRIM, 6.7L DIESEL, PLOW AND SO  
MUCH MORE ! \$39,923



2014 FORD F-550 4X4 DUMP, 6.7L  
DIESEL, POWER WINDOWS & LOCKS,  
41K MILES, 9' FISHER PLOW AND  
MORE !



2017 FORD F-350 4X4 DUMP,  
'2,700 MILES, LIKE NEW,  
POWER WINDOWS & LOCKS.

**WWW.PLACEMOTOR.COM**



2018 FORD F-150 RAPTOR:  
CREW-CAB, MOON-ROOF,  
2,000 MILES.  
CALL FOR MORE DETAILS !



2016 FORD F-250 SUPER-CAB 4X4, XL  
TRIM, SHORT BED, PW/PL, 44K MILES.  
\$29,995



2017 FORD F-450 4X4, DIESEL, 14' RACK  
BODY, POWER LIFT-GATE AND MUCH  
MORE!  
\$47,995

•www.placemotor.com• www.placemotor.com• www.placemotor.com• www.placemotor.com•



2016 FORD F-250 SUPER-CAB: 4X4,  
XLT TRIM, 6.2L V8 GAS, 8.6 STAINLESS  
V-PLOW, SUPER CLEAN,  
ONLY 16,000 MILES PLUS MORE !



2017 FORD TRANSIT WAGON,  
15 PASSENGER MEDIUM ROOF,  
ONLY 20,000 MILES ! \$28,523



2016 FORD F-350 SUPER-CAB 4X4  
LARIAT, 6.7L DIESEL, 8' BED, NAV.,  
31K MILES AND SO MUCH MORE !



**MASSACHUSETTS OLDEST FORD  
DEALER SINCE 1923**







**1983 DEERE 450D DOZER**, Drops, 6 Way Bal, Good Runner, Good U/C. **\$12,500** Call 781-439-6000



**VOLVO L90B LOADER**. Clean Machine, Runs Strong, No Leaks, Tight Machine, 3.5 Yard Bucket, 3rd Valve, Sand Blasted & Painted 3 Years Ago, **\$38,000/ OBO**, 413-531-1908

**THOMPSON TRACTOR LLC.**  
**860-963-1918**  
 "A DL HOLKE COMPANY"  
**15 RT. 171 WOODSTOCK, CT 06281**  
**DAVE'S CELL 508-864-8874**  
**THOMPSONTRACTORLLC.COM**

**ALWAYS A BUYER  
 FOR CLEAN  
 LATE MODEL  
 EQUIPMENT !!**



**2015 DEERE 524-K: ALL OPTIONS**  
 W/ 518 HOURS, AS NEW ! **\$134,500**



**2016 KUBOTA SSV-75:**  
 LOADED WITH 152 ORIGINAL HOURS,  
 NEW CONDITION! **\$41,500**

**INVENTORY AT \* WWW.THOMPSONTRACTORLLC.COM**



**2009 FORD RANGER  
 XLT SUPER CAB 4X4:**  
 6' Bed, 4.0L V6, A/C, Power  
 Group, Exceptional Truck.  
 Call Geno. 866-263-8712  
 Fitchburg, MA  
**\$12,700.**



**2012  
 FREIGHTLINER  
 CASCADIA  
 125 SLEEPER.**  
 Excellent Condition!  
 Cummins ISX  
 10, 400 HP, 38,000  
 Capacity, Air Ride  
 Suspension Air,  
 Power Steering,  
**\$28,500.**  
 Located In  
 Dallas, TX.  
 Contact: Ramon  
 469-438-8077

**SPRING SALE**  
 Visit Our Website

**FISHER**

**SPRINGFIELD**

**AUTO & TRUCK EQUIPMENT**

1626 BAY ST. SPRINGFIELD, MA

**413-426-9976**

**WWW.SPRINGFIELDTRUCK.COM**

**GET READY  
 SPRING  
 IS HERE**

**ADRIAN STEEL**  
 Cargo Management Solutions for Commercial Vehicles



**7'-9' Utility Bodies In Stock**  
 Starting At \$5,699



**DOWNEASTER STAINLESS  
 PLATFORMS IN STOCK 8' SRW,  
 9' DRW, STARTING AT \$3799**



**DOWNEASTER STEEL DUMP BODIES IN  
 STOCK 2-3 YARD & 3-4 YARD, PAINTED  
 BLACK, DOUBLE-ACTING HOIST, LED  
 LIGHT PACKAGE**



**DOWNEASTER DUMP INSERTS  
 IN STOCK DOUBLE-ACTING  
 HOIST, SHORTBED, LONGBED,  
 STAINLESS OR STEEL MODELS  
 AVAILABLE**



**CM Goose-Neck Hauler's  
 In Stock Starting At \$2,699**



**DURAMAG ALUMINUM  
 PLATFORM BODIES IN STOCK  
 BRIGHT ALUMINUM AND BLACK  
 POWDER COATED, SHORTBED TO  
 DUAL WHEEL UNITS**



**Complete Line Of Commercial  
 Work Van Equipment In Stock**



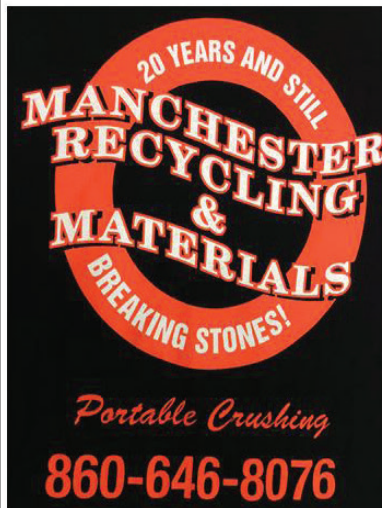

## **PORTABLE CRUSHING AND SCREENING SERVICES**

**275 WESTON STREET  
HARTFORD, CT 06120**

**CONVENIENTLY LOCATED, EXIT 33 OFF I91**



### **PRODUCTS AVAILABLE**

**SCREENED TOPSOIL**

**RECYCLED PROCESS**

**STATE OF CT APPROVED**

**TRAP ROCK**

**STONE DUST & SAND**

**MULCH & MORE**



**WE RECYCLE  
CONCRETE, ASPHALT,  
AND BRICK**

**ASK US ABOUT OUR DUMPSTER  
CAN RENTALS!**

**[WWW.MANCHESTERMATERIALS.COM](http://WWW.MANCHESTERMATERIALS.COM)**





# Chrome Plastic Axle Covers

Sale Ends 7/1/19



**33 MM Front**



**\$39.95**



**33 MM Front - Pointed**



**\$52.95**

- Easy Installation
- Removable Front and Rear Hub Cap to Access Axle
- Designed to Fit: Most 20", 22.5" & 24.5" Wheels - 11.25" Bolt Circle/ Center Applications.  
3 or 4 exposed thread for Threaded Nut Cover
- One Year TRUX Warranty



**33 MM Rear**



**\$47.95**



**33 MM Rear - Pointed**



**\$59.95**



**Axle Cover Kit \$195**  
Not Pointed

Kit: 2-33 MM Front Covers & 4-33MM Rear Covers



920 West Chestnut Street  
Brockton: 508-586-1666  
42 Winter Street  
Pembroke: 781-826-1666  
[www.EastCoastTruckStuff.com](http://www.EastCoastTruckStuff.com)







# NUTMEG INTERNATIONAL TRUCKS

Franklin CT   Hartford CT   North Haven CT   W. Springfield MA   Torrington CT

**50+ QUALITY NEW TO PRE OWNED TRUCKS IN STOCK**

**Call Mike McDonald 860-308-6599**

Check Out Our Entire Inventory At [www.nutmegtrucks.com](http://www.nutmegtrucks.com)

All Of Our Retail Trucks Pass A Thorough Inspection & DOT. Ready To Work For You Now!

**WE'VE GOT YOU COVERED, GEAR UP FOR SPRING NOW!**



120 DAY WARRANTY  
AVAILABLE USED TRUCKS

**HABLA  
ESPAÑOL**

 <p style="text-align: center;"><b>USED HOOK LIFT</b></p> <p>2009 IH 4300 HOOK LIFT, MaxDT466-225HP, Auto, 158K Miles, Air Brakes, Under CDL, Stellar 20K Hook 36" Height, #9h121743U, \$52,900</p>	 <p style="text-align: center;"><b>CLEAN &amp; NEW HOOK</b></p> <p>2009 IH 4400 Hook Lift, MaxDT 260HP With Eng Brake, Allison Auto, 167K Miles, Brand New Stellar 20K Hook Lift System w/ Adjustable Jib, #10517, \$62,900</p>	 <p style="text-align: center;"><b>ONLY 58K MILES</b></p> <p>2006 IH 7600 CUMMINS ISM 305HP, ALLISON 4500RDS AUTO, 20 &amp; 40 AXLES 58K GVW, ONLY 58K MILES, 14' REG DUMP BODY, #6J256224U, \$49,900</p>		
 <p style="text-align: center;"><b>CUMMINS POWER DUMP</b></p> <p>2015 IH 4300. BRAND NEW 10' 5-7 YARD DUMP, CUMMINS 260HP, AUTO 2500RDS, 205K MILES, AIR BRAKES, UNDER CDL, ELECTRIC POWER TARP, #FL576110U, \$59,900</p>	 <p style="text-align: center;"><b>LOW MILES &amp; CLEAN</b></p> <p>2004 IH 7500, Int'l HT530 Eng 315HP, Auto Trans, 56k GVW, Hend Susp, 14' All Seasons Dump, Front Plow Blade, ONLY 67K Miles, Price \$35,900</p>	 <p style="text-align: center;"><b>14' Solid Side Dump</b></p> <p>2011 IH 4300. MaxDT 230HP, Allison Auto Trans, Under CDL Only 162K Miles, New 14', 60" Solid Side Dump Body, # 10445, \$49,900</p>	 <p style="text-align: center;"><b>LOW MILES FLATBED</b></p> <p>2013 HINO 338, Diesel 250HP, 2500 RDS, ONLY 94K Miles, 24' Flatbed, Clean Very Nice Truck, #D4S52553U, \$37,900</p>	
 <p style="text-align: center;"><b>DOT READY REEFER</b></p> <p>2011 IH 4300. 26' Reefer, MaxDT466 230HP, 6 Speed Manual, 201K Miles, CDL or Non CDL, Your Choice! 26' Morgan Reefer Body, Carrier Stealth Reefer Unit, Walk Ramp, #BH336603U, \$19,900</p>	 <p style="text-align: center;"><b>16' REEFER</b></p> <p>2016 IH 4300. 16' Reefer Truck, Cummins ISB 280HP, Allison 2500RDS, 25999 GVW, ONLY 97K Miles, 16' Morgan Reefer Body, TK MD2 Unit 11K Hours, Lift Gate, Lease Maintained, #JTS794, \$54,900</p>	 <p style="text-align: center;"><b>20' W/ALUM GATE</b></p> <p>2012 IH 4300, UNDER CDL, MAXDT466 230HP, AUTO 2500RDS, 149K MILES, AIR BRAKES, 20' VAN WITH 2 YEAR OLD 4000 LB ALUM SELF-LEVELING GATE, SIDE DOOR, #CH129967U, \$25,900</p>	 <p style="text-align: center;"><b>REEFER W/CUMMINS</b></p> <p>(3) - 2015 IH 4300 REEFER TRUCKS, CUMMINS POWER 250HP, ALLISON 2500RDS AUTO, MILES 222K, 257K &amp; 292K, 2005 MORGAN 22' REEFER BODIES W/ RAMP, TK UNITS APPROX HOURS 16K, #FH705124, STARTING @ \$28,900</p>	 <p style="text-align: center;"><b>SUPER LOW MILES</b></p> <p>Inbound (2) - 2015 IH 4300, Cummins 240HP, Auto, Miles 59k &amp; 71K, 24' Van w/ Gate &amp; Side Door, Very Clean, \$59,900</p>
 <p style="text-align: center;"><b>LEASE MAINTAINED</b></p> <p>2015 IH 4300, MAXDT 230HP, 251K MILES, AUTO, 33K GVW CDL TRUCK, 26' VAN W/ LIFT GATE, # JTS764, \$23,900</p>	 <p style="text-align: center;"><b>CUMMINS POWER</b></p> <p>2015 IH 4300, Cummins ISB 240 HP, Allison Auto 2500RDS, 215K Miles, 26x102x103 Van Body with Lift Gate, Super clean, #FL712467U, \$48,900</p>	 <p style="text-align: center;"><b>LATE MODEL LOW MILE</b></p> <p>Several 2015 IH 4300. Cummins Power, Auto, Both 26x102x103 &amp; 24x96x97 Van Bodies Avail, Low Miles, Call Mike For Details &amp; Pricing</p>	 <p style="text-align: center;"><b>CUMMINS AUTO</b></p> <p>2015 IH 4300. CUMMINS 240HP, AUTO 2100RDS, 26'x102"x103" VAN WITH LIFT GATE, 157K MILES, #FH620320U, \$52,900</p>	 <p style="text-align: center;"><b>SAVE THOUSANDS OVER NEW!</b></p> <p>INBOUND 2017 IH 4300, CUMMINS 240HP, AUTO MILES 141K, 26' VAN, LIFTGATE, VERY CLEAN, ONLY \$59,900</p>

**WE BUY USED TRUCKS & WE TAKE ANYTHING IN TRADE! WE WILL GET YOU FINANCED!**

 <p style="text-align: center;"><b>USED BODIES</b></p> <p>USED BODIES AVAILABLE. CALL MIKE FOR CURRENT INVENTORY.</p>	 <p style="text-align: center;"><b>VERY CLEAN</b></p> <p>2014 Ford E350, 14' Van Body With Peak, 74k Miles, Gas, Auto, Very Clean Truck, #EDA170041U, \$19,900</p>	 <p style="text-align: center;"><b>(5) 2011 4300'S</b></p> <p>JUST OUT SERVICED FROM OUR IDEAL FLEET. GROUP OF 2011 IH 4300, UNDER CDL, MAXDT466-230HP, AUTO, AIR BRAKES, 26' VANS W/ LIFT GATES, MILES 200K-265K SOME W/ENGINE WORK PERFORMED. ALL WORK DONE BY NUTMEG. \$15,000 TO \$23,000.</p>	 <p style="text-align: center;"><b>16' W/LIFT GATE</b></p> <p>2011 ISUZU NPR HD Diesel, Auto, 138K Miles, 16' Van w/ Lift Gate, Warranty, #B7002332U, \$22,900</p>	 <p style="text-align: center;"><b>CUMMINS POWER</b></p> <p>2015 IH Prostar 56" Single Bunk Sleeper, ISX Cummins 410HP, 305K Miles, 10 Speed, Very Clean, Only \$55,900</p>
--	---	---	--	--



**RRR AUTO SALES**  
**372 HUTTLESTON**  
**AVE. (RTE 6)**  
**FAIRHAVEN, MA 02719**



**OVER 50**  
**VEHICLES IN STOCK!**  
**FAMILY OWNED & OPER-**  
**ATED FOR OVER 25 YEARS!**  
**30 MINUTES FROM RI 10**  
**MINUTES FROM**  
**FALL RIVER, MA**

See more photos and inventory at:

**www.RRRautosales.com • 508-997-0423**



**2013 GMC 3500HD Cab & Chassis 4x4**  
**DIESEL Automatic, Air, Tilt, Only 67000**  
**Miles, Pintle Hitch, 13025 GVW, One Owner,**  
**\$ 23995**



**2011 GMC 2500HD Extended Cab SLT**  
**4x4 DIESEL - Auto, Heated Leather, Brand**  
**New Tires, Remote Start, Rhinoliner, 94K,**  
**\$ 25995**



**2011 GMC 1500 SIERRA CREW CAB**  
**DENALI AWD- 6.2L, Auto, Heated Leather,**  
**Pwr Roof, NAV, Remote Start, 1 Owner, 73K,**  
**\$ 22995**



**2001 DODGE Ram 3500 Quad Cab SLT**  
**DRW DIESEL- 6 Speed, Loaded, Super Clean**  
**Inside And Out, No Rot, \$ 8995**



**2010 GMC 2500HD CREW CAB SLE 4x4-**  
**6.0L V8 auto, loaded, 78K, brand new tires**  
**\$ 19995**



**2004 GMC 3500HD 4x4 DIESEL w/**  
**UTILITY BODY- Auto, Air, Racks, Auxillary Fuel**  
**Tank, \$ 8,995.**



**2012 CHEVY 1500 SILVERADO CREW**  
**CAB LT 4x4 Z71 - 5.3L V8, Auto, Loaded,**  
**Leather, 117K, One Owner, \$ 15,995.**



**2004 GMC 2500HD EXTENDED CAB**  
**SLE 4x4 w/ UTILITY BODY- 6.0L V8 Auto,**  
**Loaded, Knapheide Body, No Rot! \$ 8995**



# ANDERSON MOTORS INC.

**GMC**

**MICRO BIRD**  
by GERRARDIN

**BLUE BIRD BUS SALES OF NEW ENGLAND**
**\* YOUR EXCLUSIVE VOLVO TRUCK DEALER \***

**2019 VOLVO VHD64FT300-D13, 500HP, I-SHIFT, 46,000# T-RIDE. #180159**



**2019 VOLVO VNR64T300-D13, 500HP, I-SHIFT, 14,600# FRONT / 46,000# REARS. #180103**



**2019 VOLVO VHD64FT300-D13, 500HP, 18SPD., 46,000# T-RIDE. #180099**



**2016 VOLVO VNL64T300, 500HP, 18SPD., 14,600 FRONT/ 46,000# REAR, AIR-RIDE, NEW HYD. WET-SYSTEM, 284,777 MILES. #150172A**



**2019 VOLVO VHD84F300-D13, 500HP, I-SHIFT AUTO, 17' 6" STEEL DUMP, WORK READY ! #180097**



**2019 VOLVO VDH64BT300-D13, 500HP, I-SHIFT TRANS., 46,000# T-RIDE, HYD. WET-SYSTEM. #180228**



**2020 RHODES 26' STEEL DUMP TRAILER AR450, DUAL HINGE HIGH LIFT-GATE, 70,000# SINGLE POINT, ELECTRIC COVER.**



**2020 RHODES 26' ALUMINUM DOUBLE WALLED SMOOTH SIDE DUMP TRAILER, STEEL FRAME, 70,000# SINGLE POINT.**



**2013 VOLVO VHD64FT200-D13, 475HP, 8LL, 14,600 FRONT/46,000# REAR ON T-RIDE, WET-SYSTEM, 193,777 MILES. #180264A**



**2020 BLUE BIRD 71 PASSENGER SCHOOL BUS, GAS, AUTOMATIC, HYDRAULIC BRAKES. #180167**



**2018 FORD E-450 12 + 1 HANDICAP LIFT SHUTTLE BUS, GAS ENGINE. #180117**



**2019 FORD E-350 14 PASSENGER COMMERCIAL SHUTTLE BUS, GAS, AUTOMATIC, NON CDL LICENSE REQUIRED.**

## 401-434-5900

**WWW.ANDERSONMOTORS.COM**

**EMAIL • SALES@ANDERSONMOTORS.COM**

**170 AMARAL STREET • EAST PROVIDENCE, RI 02915**

**HABLAMOS ESPAÑOL**



**508-328-8938****THE TRUCK STORE****Mon-Fri 8:30-5pm  
Saturday 8:30-4pm****www.TruckStoreSales.com**

1700 Broadway - Rte 138 - Raynham, MA • Take Exit 8 Off Rte 495, East Rte 138, On Your Left



2006 PETERBILT 25 Yard Rear Load Rubbish Truck: Auto., Cummins, 86K miles. Call



2003 MACK ROLL OFF: 75,000 lb. Roll Off. Auto., 58R/20F, 60K miles. Call



1998 MACK RD: Diesel, Standard Transmission. Nice Truck.



'05 GMC HEIL Dump Body: Diesel, 60K miles. 35K GVW.



'03 KWT800: 10 Wheel 60,000lb. Hook Lift. Call

**USED 2013 ISUZU  
4 CYLINDER  
DIESEL ENGINE &  
TRANSMISSION.  
CALL FOR DETAILS.**



1998 MACK RD 688SX 14' Dump Body, 350 H.P., Auto., 58R/20F, LOW miles, Very clean.



2012 HINO Refer Body: Diesel, Auto., 3 Available. Many other HINOS available! Excellent Condition.



2007 FREIGHTLINER Dump Truck: Cummins diesel, Allison Automatic, 18F/46R. Very nice southern truck. ONLY 77K miles.



2007 Kenworth T300 Thermo King TS200 Refer body 330 CAT, Allison automatic, 12F/40R.



2003 FREIGHTLINER M2: 25 Yard Rear Load Rubbish Packer. \$20,000



2006 F650 XLT 26' Moving Van. Diesel, Auto., 139k miles. More moving Trucks coming in daily.



2015 INTERNATIONAL DURASTAR 50' Bucket Truck: DT 466, Allison Auto. 14F/23R, 29K miles.



'06 Western Star Tri Axle Dump: Diesel, Auto., \$55,000



2009 CHEVY C4500 16' THERMO KING Refer Body w/ Stand-by: Gas, Auto. nice clean truck.

**6  
AVAILABLE**

2003-2004 &amp; 2007 MOFFET FORK LIFTS. Nice condition. Low hours.



2007 MACK MR Front Load Rubbish Truck: Diesel, Automatic.



1999 MACK RD Septic Tanker. 18F/44R, 300H.P., standard steel tank is in excellent condition. 300k miles. Will separate.



2005 MACK Tractors: 460 H.P., 18 speed, air ride, wet system, Jake, 46k locking rears, 350 to 400k Miles. \$25,000



2005 GMC C6500 WAYNE SUPER 6 yard Body. Big DURAMAX Diesel, Allison Auto. Under CDL. Only 90K miles. Very nice, Runs like new.



2016 ISUZU NRR: Diesel, Auto. Low miles. Also 2011 Available. Refer. Bodies in stock too.



2004 MACK Tri Axel 32 Yard Rear Load Rubbish Truck. 350 HP MACK, Allison Automatic.



USED 12' to 26' REFER &amp; VAN BODIES Call with your needs.



2000 Western Star: Heavy Chassis. 425 HP CAT, 18 speed, double frame. Lots of chrome. Very sexy. 125 k miles



2014 INTERNATIONAL 43 Passenger Bus w/ wheel chair lift. Diesel, Automatic. Only 40K miles, Clean &amp; runs great.



2003 VOLVO EcoVax: 50K miles, Ex. Condition.



'16 ISUZU NPR 16' Box: Diesel. Auto., 80K miles.



2007 INTERNATIONAL 26' Moving Truck. Clean. Call for more info.



1999 MACK HD: 17.5 yard dump, 12 yard SS Sander. room for lift axle. 400HP. Hurry! Snow is on the way. Will sell Sander separately ALSO 12' plow and wing plow.



**OVER 220  
TRUCKS &  
VANS**

# AUTO TOWNE

**SPECIALIZED TRUCK & VAN SALES**

**TEL: (888) 857-2918**

**MORE  
INVENTORY!  
3 LOTS!**



**\$14,995**

2011 CHEVROLET 3500 Crew Cab Reading Utility Silverado 4WD. 6.0L, Auto, AC, PW, 245K Miles, stk#8160, \$14,995.



**\$34,995**

2015 FORD E350 14' Reefer Van w/Standby & Liftgate. 5.4L, Auto, AC, PW, 14K Miles, stk#8193, \$34,995.



**\$15,995**

2009 FORD E350 Cutaway Supreme Box. 5.4L, Auto, AC, PW, 60K Miles, stk#8205, \$15,995.



**\$18,995**

2009 CHEVROLET 3500 Silverado LT Utility 4WD. 6.0L, Auto, AC, PW, Tommy Lift Gate, Ventura ET12KX, 120K Miles, stk#8198, \$18,995.



**\$9,995**

2012 FORD TRANSIT XL Cargo Van. 2.0L, Auto, AC, PW, 88K Miles, stk#8223, \$9,995.



**\$28,995**

2016 CHEVROLET 3500 Silverado Rack Body 4WD. 6.0L, Auto, AC, Lift Gate, 77K Miles, stk#8207, \$28,995.



**\$18,995**

2016 FORD TRANSIT 350HD Cutaway Unicell Van. 3.7L, Auto, Walk-Thru, Roll-up Door, 162K Miles, stk#8224, \$18,995.



**\$20,995**

2008 GMC SAVANA 4X4 Cargo Van. Quigley 4WD, 6L V8, Auto, Shelving, 9600 GVW, 96K Miles, stk#8046, \$20,995.



**\$24,995**

2013 CHEVROLET 3500 HD Silverado LT Crew Cab Knapheide Utility 4WD. 6.0L, Auto, AC, 129K Miles, stk#8228, \$24,995.



**\$16,995**

2012 ISUZU NPR 14' Box. V8 Gas, E-Track. Ramp, 12K GVW, 156K Miles, stk#8064, \$16,995.



**CALL**

2009 FORD E350SD Cutaway Supreme Box. 5.4L, Auto, AC, PW, Walk-Thru, Lift Gate, 38K Miles, stk#8203, Call



**\$31,995**

2015 CHEVROLET 3500 HD Crew Cab Knapheide Utility Silverado LT 4WD. 6.0L, AC, PW, Nav/Phone, 73K Miles, stk#8226, \$31,995.



**\$20,995**

2015 FORD TRANSIT T-350 Cargo Van. 3.7L, Auto, AC, 88K Miles, 148" WB, 9500 GVW, stk#8173, \$20,995.



**\$17,995**

2012 FORD F350 XL Utility. 6.2L, Auto, AC, PW, PL, Lift Gate, 122K Miles, stk#8184, \$17,995.



**\$16,995**

2001 INTERNATIONAL 4700 Utility. 7.6L, DT466E, Auto, Shelving, 43K Miles, stk#8158, \$16,995.

**80  
CARGO  
VANS**

**500 BROCKTON AVE ABINGTON MA . 02351**

**WWW.AUTOTOWNE.COM**

**WE BUY TRUCKS, VANS AND ANY COMMERCIAL VEHICLES**





**CONSOLIDATED TRUCK**  
WWW.CTELINFO



**COME VISIT OUR NEW LOCATION. 32 INDUSTRIAL COURT, (RT.6)  
SEEKONK, MASSACHUSETTS. ACROSS FROM SEEKONK SPEEDWAY.**

**4 Available!**



Brand New Challenger Body & Chassis, 26' Long, 54" & 60" Sides & Gate, Single Point 60K suspension, Hardox Body, Hi-Lift Gate, aluminum disc wheels, electric load cover.  
16 Ply Tires.  
Please Call For Pricing



NEW MAC 48 X 102 ALUMINUM FLATBED:  
11 x 24.5 Tires. \$35,800. Includes FET.



NEW MAC 44'-97 YARD SCRAP TRAILER. Call for Details.



**IN STOCK**

MAC 28' ALUMINUM SMOOTH SIDE TRAILERS. Air Ride Suspension.  
Please call for pricing.



**BE READY! HIWAY PLOWS.**

11x42 & 11x36.  
Other sizes available.  
Call NOW for best pricing!



BRAND NEW EAGER BEAVER 20XPT TRAILERS. 6' RAMPS. BEST PRICING AROUND. Please give us a call.

## PARTS ROOM SPECIALS !



REPLACEMENT HYVACYL HYDRAULIC DUMP PISTON, call with your needs!



**Automated Covering Systems**

...Innovative Technology for Transportation.

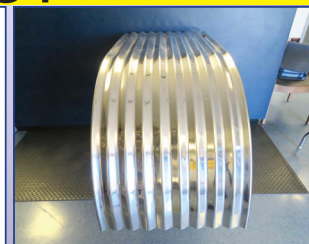

Lifetime 64" Corrugated Fenders, \$210. each

**CALL US: AT 508-336-6215 • HOURS: 7:30 -5:30**

*A Good Tool For Your Trade*





# CONSOLIDATED TRUCK

WWW.CTEL.INFO



**COME VISIT OUR NEW LOCATION. 32 INDUSTRIAL COURT, (RT.6) SEEKONK, MASSACHUSETTS. ACROSS FROM SEEKONK SPEEDWAY.**

## HONEST BOB'S HOT DEAL OF THE WEEK



2008 PETERBILT 388: Cummins 525 H.P., 18 Speed, 46 Rears, Double Lockers, New Brakes, New Torque Rods, New Fenders. Very Good Condition. \$69,500 OBO.



2003 CLEMENTS 26' STEEL DUMP. 60,000 LB Center Point Suspension, Auto Tarp, Good Working Condition, \$12,500.



2007 J&J Steel 34' Demo Trailer: Electric Tarp, Barn Door, C-Point Suspension. 75% 11x24.5 Tires. On Aluminum Wheels. Real Good Condition. \$35,000.



2003 CLEMENT 26' STEEL TRAILER: \$12,500



2000 COMBO FLAT BED, 48' x 102", \$8,500.



2004 PETERBILT TRI AXLE DUMP TRUCK. Real Nice, 17'6" Dump Body, 46 Rears, 20 Front, 11 x 24.5 Tires, Alum. Budd Wheels, Toast, Will Part Out.



2005 CLEMENT 26' STEEL DUMP TRAILER: NEEDS A LITTLE HELP (if ya know what I mean) \$5,500



1996 ROGERS 35 TON Low Bed. Non Ground Bearing, Air Ride, 22.5 Tires, 22' x 102" Deck. Very Good Condition. \$18,500



2000 26' STECO STEEL Hi Lift Gate, C-Point Suspension, 80% 24.5 Tires, Good Working Condition. \$18,000.



2006 MANAC 48' Tri Axel Chip Trailer: 102" Wide, Roll Tarp, Works Good, 11x24.5 Tires, Air Ride, Rear Axel Lift. \$35,000



1989 ROGERS 60 TON LOW BED TRI AXLE DROP SIDE TRAILER: 22.5 Tires @70%, 70% Brakes, NEW Suspension. 24' Deck. Sand Blasted & Painted.



2005 FONTAINE: 48' x 102" Wide, Spread Axel, Air Ride, 22.5 Tires at 80%. \$15,000.

**CALL US: AT 508-336-6215 • HOURS: 7:30 -5:30**



# WATERTOWN

★ ★ ★  ★ ★ ★

**625 PLEASANT STREET - WATERTOWN, MA 02472**  
**800-240-8128**



**2019 F-550 4X4 DUMP.**  
**6.7 DIESEL,**  
**BRAKE CONTROLLER,**  
**READY TO WORK, STK#19183**



**2019 F-350 4X4 DUMP.**  
**2/3 YARD BODY, POWER GROUP,**  
**6.2 GAS, STK#19038**



**2019 F-550 4X4 12' LANDSCAPE**  
**DUMP. DIESEL, POWER GROUP,**  
**BLUETOOTH, STK#19046**



**2019 E-350 KUV. Power Group,**  
**SRW, Garage Height, Remote**  
**Locks, Stk#19509**



**2019 E-350 "MAX" SERVICE VAN**  
**GAS PWR PKG. BLUETOOTH**  
**STK #19495**



**2019 F-350 4x4 SRW Reading**  
**Utility. Bluetooth, Power Group,**  
**10000 GVW, Stk#19510**



**2019 TRANSIT MED ROOF.**  
**SLIDING DOOR, 6 CYL, LOAD**  
**PROTECTION PKG, STK#19191**



**2019 F-650 Dump. Diesel,**  
**Bluetooth, Power Group, Donovan**  
**Body, NO CDL, Stk#19318**



**2019 TRANSIT CONNECT.**  
**20 In Stock, All Configurations,**  
**Call For Details, Stk#19160**

\*all rebates net & includes all rebates to dealer.



COMMERCIAL  
VEHICLE CENTER

**WWW.WATERTOWNFORD.COM**



COMMERCIAL  
VEHICLE CENTER

**EXIT 22 OFF 128 NORTH - EXIT 17 OFF THE MASS PIKE**





**2019 CHEVY G5. 14 Passenger Micro Bird MFSAB**  
Activity Bus. Call For More Details. 401-434-5900



**2006 FREIGHTLINER  
M-2 DUMP BODY:**  
115K miles, Air to Rear,  
CAT C-7, Auto. Runs Great.  
**\$29,000** Call Bryn.  
Hopedale, MA  
855-313-2441

# JUST TRAILERS, INC.

WE BUY USED TRAILERS & EQUIPMENT



## RENTALS • RENTALS • RENTALS



Box Trailer



5X8



20'



40'



Office Trailer

**1863 County St. • Attleboro, Ma 02703**  
**508-922-1119 • Fax 508-399-8160**  
**www.justtrailers.com • paul@justtrailers.com**  
**ALL RENTALS AVAILABLE FOR RENT, SALE OR RENT TO OWN**

## LARIVEE AUCTION

**SATURDAY JUNE 8TH, 2019 9:30 AM**

**1-4 SOMERSET HEIGHTS, WEST SPRINGFIELD, MA 01089**



**CONSTRUCTION EQUIPMENT:** John Deere 310E diesel backhoe loader, 4-wheel drive; Thomas skid steer, 255 turbo diesel, model #B310/250 w/ 529 hours; John Deere 480 hi-lift fork lift (not running); Benford-TV1200 vibrating roller, diesel engine; Woods GS72C box scraper, 3 pt. hitch; skid steer plate converting to 3 pt. hitch; Thomas post hole digger, model #B203/PA0040, hydraulic with skid steer plates; skid steer forks; Rogers double axle trailer, 21 tons w/ ramps & airbrakes; pinto hitch tri-axle eq. 20 ft. with ramps; 1970 Chevy C-70 bucket-truck, automatic transmission, airbrakes; 2003 FORD F-250 XLT superduty, extended cab;

**CONTAINERS/SHEDS:** (2) 40 ft shipping containers; (1) Shed 16ft X 10ft, 2 entry doors, 2 windows; (1) 9ft-10" X 13ft-8".



**GARAGE/SHOP EQUIPMENT:** Challenger 2 post lift, model #20000, 7000lb., single phase; Campbell Hausfeld air compressor, 6 HP, 60 gallon up-right; Matco 14 draw toolbox; Matco 16 draw; US General toolbox; JET-115V power hax saw; Hypertherm Powermax-600 Plasma Cutter; Miller-Syncro-wave 200 stick or tig welder; Miller-Millermatic 185 CV-DC welding source/wire feeder welder; MQ Whisperweld, Power source professionals, 400amp DC Welder/14KW-AC Generator on trailer; Miller bobcat 225-6 welder, ac/dc welder 8000 watt generator, portable gasoline; Apache Premier 8500-S diesel generator; Apache 3500 gasoline generator; Honda 525 GX 160 gasoline generator; John Deere & Co. diesel generator on trailer; cetelyne torch & gauges; 2 carts; pipe bender; impact 1 inch wrench; come-a-longs; electric chain falls; assortment of nuts & bolts bins; Royal metal chop saw; bench vises; gunk tank; sand blaster.



**MOTORCYCLE:** 2002 Honda-Shadow Spirit VT750c. **BOAT:** 1997 RINKER Pleasure, MercCruiser-Alpha One motor, 21 ft w/ cabin cutty in bow; Karavan Classic Boat Trailer, tandem axle. **HOT TUB:** Soft-Tub hot tub, 300 gal.; decking for hot tub; **POOL:** above-ground oval pool, approx. 31 ft long X 15 ft wide; and pool decking.



**WOODWORKING TOOLS:** Delta Rockwell band saw; Makita 16" band saw; King 15" planer; JET router; Powermatic wooden lathe model# 45, 3ft bed; Reliant vertical & flat sander model# DD79; DeWalt radial arm saw; DeWalt 12" Compound miter saw; Bench mounted drill press; wooden work benches w/ vice; assortment of wood clamps; 10 ft 6 in. brake; nails, screws; doorknobs; assortment of windows & doors; faucets; electrical boxes;



**MASONRY TOOLS:** (2) portable concrete mixers; Honda GX31, 4-stroke gasoline power screener; assortment of masonry tools; concrete mixing pans; (2) concrete shuts, 12ft; pipe staging; trailer type MQ Power Corp. Multi-Quip air compressor; jack hammers; assortment of bits & chisels;



**SPORTSWEAR:** large assortment of sports clothing; warmup suits, warmup jackets, warmup pants, sweatshirts. **MISC:** aluminum extension ladders; Tranz-Sporter ladder lift, gasoline powered; assortment of salamander heaters; electric trolling motors; Contico heavy duty plastic storage box; stilts; Apache water pump, 2.5" gasoline, 208cc/WP-30; tow chains; binders; ratchet straps; snow blower; (2) truck tool boxes (2 ft x 18" new); pallet racking; misc. steel; Proplus 8ft 5" all angle plow; (4) snowplows from 9ft to 12ft wide.

**BUYER RESPONSIBLE TO TAKE DOWN AND PROVIDE PROOF OF LIABILITY INSURANCE FOR 2-POST LIFT, AND ABOVE-GROUND POOL.**

**TERMS:** Cash or Good Check day of sale, PAID IN FULL DAY OF AUCTION.

Checks will be made payable to Jacquier Auctions, Inc..

Additional announcements made morning of sale by Auctioneer are binding.

Preview the day of sale only at 7:30 A.M.

\*It will be the responsibility of buyer to take-down and to have proof of liability insurance upon removal of 2-post lift and above ground pool.\*  
All items, including 2-post lift and pool must be paid for the day of auction.

**NO BUYER'S PREMIUM!** More pictures and information will be on the website, [www.jacquierauctions.com](http://www.jacquierauctions.com)

**DIRECTIONS:** In W. Spfld, MA from Piper Road heading north, right onto Monastery Ave., right onto Trinity Street, end of Trinity St. take left, continue to dirt road. Signs posted day of sale.

**www.jacquierauctions.com**





**Tight Link Fence Co.**  
Residential ~ Commercial ~ Industrial  
Mark Dillon  
774-365-0222



**1972 MACK DM685SX.** Restoration, Complete Rebuilt Cab, 2-Year-Old 15' Body, 58 Rears, Perfect Frame, 237, 6 Speed, **\$20,000.** 603-899-2000



**2008 CAM EQUIPMENT TRAILER.** 26 Feet Long, 102 Inches Wide, 6 Feet Of Beaver Tail, 13 Ton, **\$6,500.** North Granby, CT 860-653-9758



**American Radiant Technologies**  
Northford, Connecticut 06472  
**877-214-2888**  
**Radiant Garage Floors**  
• PEX-AL-PEX tubing & under slab insulation  
• Distribution Manifold w/ threaded fittings  
• Pressure Test Assembly

**2016 FORD F-350  
2-3 YD DUMP.**  
4x4, Gas, Plow Ready  
With Only 16,000 Miles!  
Call 855-609-3376



**27' DRY STORAGE BODY,** With Security Side Door Locks, **\$900.** 781-254-7600

**ELGIN PELICAN SWEEPER.**  
Brand New Water Pump For Water System, Brand New Front Tires, Runs Excellent, **\$6500.**  
860-623-2676

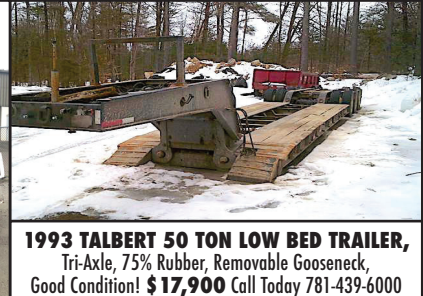

**1993 TALBERT 50 TON LOW BED TRAILER,** Tri-Axle, 75% Rubber, Removable Gooseneck, Good Condition! **\$17,900** Call Today 781-439-6000

**THE TRAILER DEPOT**

**203-234-7788**

1037 Middletown Ave. (Rt. 17)  
Northford, CT

**WESTERN**



**BIG TEX GOOSENECK DECKOVER.** 8'6" X 25' + 5' Dovetail, Tandem Axle, 23,900 lb GVW, #041966



CM Truck Beds Many sizes and styles in stock: single and dual rear wheel, Ford, Chevy, or Dodge



**PACE AMERICAN ENCLOSED 10K LANDSCAPE/ CONTRACTORS TRAILER.**  
8.5' x 16', Ladder Racks, Ramp Door, #KP007200



**2013 MAXUM EQUIPMENT/ LANDSCAPE TRAILER.** 7' x 16', 5' Spring Assist Ramp, GVW 8,050, #4807, \$2,850



**CAM Superline Dump Inserts**



**K-TRAIL DUMP TRAILER.** 6' x 12', Ramps, Combo Doors, LED Lights, 9875 lb GVW, #JM019175

[www.thetrailerdepot.com](http://www.thetrailerdepot.com)

**We'll Hook You Up**  
WE DO FEDERAL INSPECTIONS!



**NEED A LOAN**  
for the  
Equipment  
you see?



**NEED CA\$H**  
and own  
equipment?

**Looking to Purchase?**

Call TODAY and we will get you approved in less than 24 hours!  
Only a simple application form needed!

**Just need CASH for Working Capital?**

Call TODAY and we will come inspect your equipment and loan you  
cash against what you already own!

Do not miss out on the Equipment or Cash you need and want  
today! Universal Finance Corp. will help you get a loan quickly!



**FAST AND SIMPLE TO APPLY!**

**CALL TODAY**  
**781-439 6000**

[www.universalfinco.com](http://www.universalfinco.com)

---

123 Haven St. ▪ Reading, MA 01867 ▪ Tel: 781.439.6000





**2020 VOLVO VNR64T300-D13.** 435Hp., I-Shift, 12,000# Front/40,000# Rears, Distribution Tractor. 401-434-5900



**2010 JOHN DEERE 648H SKIDDER,** 9,500 Hours, Recent Engine, 30.5 Tires, Winch Controls. **\$72,900** Call Today ! 781-439-6000

131 Burke St,  
Nashua, NH 03060



Granitestatehydraulics.com

Tel: 877-890-6464

Fax: 603-943-7165

**Fast Hydraulic Equipment Repairs For New England**



**2001 CHEVY 2500HD SILVERADO.**

Leather, 4X4, LT Extended Cab, Duramax, Allison, 134K Miles, **\$9200.** Simsbury, CT 860-306-0023



**19' STEEL DUMP BODIES,** In Very Good Condition, 3 Chutes In Tailgate, No Tarp, **\$5000 OBO.** Piston Available, \$1200. 413-374-5331



**1587 Portland Cobalt Rd  
Portland, CT 860-342-2600**

**See more @ MORINDIESELFORESTRY.COM**



**35 TON**  
**2011 LEDWELL 35 Ton Hydraulic Tail Trailer**  
With Kicker Ramp, **\$30,000**



**AWASSOS MD80.**  
Log Skidder, 84HP, 12,000 lbs, Hydostatic Drive, Grapple, Winch, 7.5'-8.5' Wide



**2018 LAMTRAC LTR6140T,** 140 HP, Cummins, Denis Cimaf DAF-180DI mulcher, DEMO Unit **\$160,000**



**DENIS CIMAF DAF-180D.**  
Forestry Mulcher For High Flow Skid Steer,



**SEPPi MINI BMS EXCAVATOR MULCHER.**  
Fits 5-10 Ton Machines, 11-26 GPM, **\$17,750**



**CAST 23T.** 23HP Kubota Diesel, Extendable Boom, Aux Hydraulics



**IPSWICH FORD • 978-356-2916**

View All New F650 And F750 Inventory &amp; Prices At

**WWW.IPSWICHFORDTRUCKS.NET****COMMERCIAL  
VEHICLE CENTER****VETERAN  
OWNED BUSINESS**

**2019 F650 DUMP TRUCK.** 26,000 GVW, V10, Automatic, Blue, Electric Load Cover, 2-Way Gate, Chute, Up-Grades, #12164. **\$70,816.** After Rebates  
It Will Pay To Shop Ipswich Ford 105 County Rd Rt 1A Ipswich, MA



**2002 TEREX.** Extend A Hoe, 1500 Hours,  
**\$26,000.** Monson, MA 413-531-3337



**CAT 315 BL EXCAVATOR.** Very Good Condition,  
Runs And Operates Great, Brand New 42" Digging Bucket,  
**\$34,500.** Pequabuck, CT 860-585-7143



**JOB SITE TRAILER.** 8 x 28 Office/Storage,  
Asking Price, **\$3,000.** Pine Plains, NY,  
Call Lenny, 518-398-7024

**1994 GMC HD  
3500 10' RACK  
BODY.** 6.5 Diesel,  
Automatic, 2WD, Runs  
Good, Excellent Condition,  
**\$4500.**  
207-289-7828



**1985 CASE 1085 EXCAVATOR.** Dig More  
Extenda Hoe, Cummins Motor, 9000 Hours, Tight & Dry,  
Clean, 6 Extra Buckets, **\$15,000/BO,** 413-246-0880



**2004 GMC 630 DRW UTILIMASTER.** 10 Door  
Trademaster, 6.0l Auto, 124,571 Miles, Runs Well, Sticker  
Ready, **\$10,900.** Newton, NH 603-378-9460



**1979 MACK DM 600.** 300 HP, 6 Speed, 58K LB  
Rears, 18K LB Front, Pintle Hook W/Air, Electric Tarp,  
**\$18,000.** 508-958-6170

# ALL MAKES

EQUIPMENT & PARTS

CONTACT **ROLAND CARTER 603-340-6776** Pittsfield NH 03263



**TRACKGRIP** For Steel Track Excavators. Add  
Traction and Stability in Icy and  
Muddy Conditions.



**New & Used  
Buckets &  
Attachments.**



**Rebuilt & Good Used Engines.**



**New Undercarriage.  
Free Undercarriage Inspection.**



**Equipment  
Hydraulic  
Parts.**



**Salvage  
Equipment  
Parts.**

**info@allmakesequipmentandparts.com • www.amepinc.com • 603-340-6776**





# TRUCK COUNTRY



## Super Clean Truck Parts



**8.5' FLAT BED BODY, DRW,  
#195202, \$1,000**



**9' GALION DUMP BODY. Fold  
Down Sides, Central Hyd,  
Load Cover, DRW, Rock Solid,  
#NOF, \$3,500**



**REBUILT FORD SUPER DUTY  
SEATS \$550 w/Exchange**



**2002-09 DODGE SHORT BED.  
Absolutely No Rust, #195175,  
\$3,000 Also Have Red & Blue**



**1999-06 8' CHEVY/GM  
BED. Nice Clean Solid Bed,  
#195188, \$2,000**



**12' 9" INSULATED STORAGE  
BODY. W/ Reefer Unit, Roll Up  
Door, #NOF, \$1,500**



**GAS POWERED AIR  
COMPRESSOR. Needs Motor  
\$350 & Gas Powered Welder/  
Generator Fully Operational  
\$1,000**



**12' RACK BODY. Come Check  
It Out, #195169, \$2,000**



**1981-93 DODGE TRUCK CAB.  
#195202, \$1,500, Many Other  
Hard To Find Cabs Available**



# 1-860-423-6004

**1535 WEST MAIN STREET, WILLIMANTIC, CT • [WWW.TRUCKCOUNTRY.US](http://WWW.TRUCKCOUNTRY.US)**

**Mon-Fri 8-5  
Sat 9-1**





**888-263-8050**  
**Call Dan Rott**



**GREAT SELECTION OF NEW & USED HEAVY EQUIPMENT & ATTACHMENTS  
 FINANCING AVAILABLE ON ALL UNITS UP TO 60 MONTHS. CALL FOR DETAILS.**



2016 VOLVO EC160EL,  
 Only 765 Hours, Clean,  
 \$138,000. #CE3062



2014 VOLVO EC160DL.  
 2500 Hours, Hydraulic  
 Thumb, \$98,000. #CE3421



2010 CAT 305D.  
 \$26,500. #CE3481



2017 CAT 926M. Only  
 371 Hours, \$144,000.  
 #CE3497



2007 MAULDIN 1750C  
 PAVER. 6545 Hours,  
 \$17,500.

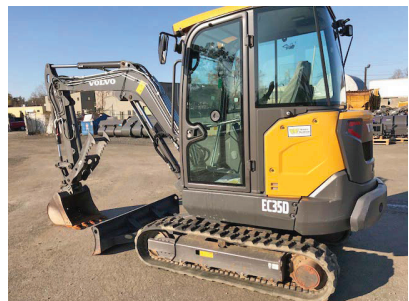

2017 VOLVO EC35D,  
 295 Hours, \$45,000.  
 #CE3099



2013 VOLVO L50G.  
 Runs Excellent,  
 \$66,000.



2000 IR 4410 PAVER.  
 6410 Hrs, Runs Well,  
 \$23,000. #CE3361



2016 CASE 221F.  
 Like New,  
 Only 560 Hours,  
 \$59,500.

**WOBURN, MA - AVON, MA - JOHNSTON, RI [www.WoodCoMachinery.com](http://www.WoodCoMachinery.com)**





**877-761-7888**  
132 Pierce Rd. (Rt. 125)  
Barrington, NH  
(17 miles from Portsmouth)



**877-540-3817**  
1400 South Willow St.  
Manchester, NH  
(1 hour from Boston)

## NEW TRUCK SPECIALS



**NEW 2019 IH HV 24'6" Flatbed. 6x4.**  
Cummins 370 HP, Allison Auto,  
Engine Brake, 66K GVW, 272" WB,  
stk#13800



**NEW 2019 IH HX 17'6" Brandon  
Dump.** X15 Cummins 505 HP, Auto  
OD, Engine Brake, Cover, 80K GVW,  
stk#13643



**NEW 2019 IH MV 28' Kentucky  
Moving Van w/Peak.**  
99" W, 109" H, Cummins 300 HP,  
Allison Auto, AC, PW, 33K GVW,  
stk#13677



**NEW 2019 IH LT 6x4.** ISX Cummins  
450 HP, Eaton Autoshaft, Engine  
Brake, AC, 52,350 GVW, 173" WB,  
stk#13863



**NEW 2019 IH 17'6" Dump.** 8x4, ISX  
Cummins 505 HP, Allison Auto OD,  
20K F/A, 46K R/A, 20K Lift Axle,  
stk#13883



**NEW 2019 IH HX C&C.**  
X15 Cummins 605 HP, 18 Spd OD,  
Engine Brake, AC, 293" WB, 65,840  
GVW, stk#13616



**NEW 2019 IH HX 17'6" Dump 8x4.**  
ISX Cummins 505 HP, Allison Auto,  
Engine Brake, Pintle, Air to Rear,  
86K GVW, stk#13854



**NEW 2020 IH HX 15' Dump.**  
6x4. 475 HP, Allison Auto, Engine  
Break, 66K GVW, stk#13911



**NEW 2019 IH HX 17'6" Dump.**  
8x4. ISX Cummins 505 HP, Allison  
Auto, Engine Brake, 86K GVW,  
stk#13852



**NEW 2020 IH HX 15' Brandon Dump  
6x4.** ISX Cummins 505 HP, Auto  
OD, AC, Engine Brake, 66K GVW,  
stk#13949



**NEW 2019 IH HX 17'6" Brandon  
Dump.** Cummins X15 505 HP,  
Auto OD, AC, Engine Brake,  
Electric Cover, Tri Axle, 80K GVW,  
stk#13594



**NEW 2019 IH MV Stellar Mechanics  
Utility w/12K LB 21' Crane.**  
Cummins 325 HP, AC, PW, Engine  
Brake, 33K GVW, stk#13743

[www.LibertyInternationalTrucks.com](http://www.LibertyInternationalTrucks.com)

*A Good Tool For Your Trade*





**877-761-7888**  
132 Pierce Rd. (Rt. 125)  
Barrington, NH  
(17 miles from Portsmouth)



**877-540-3817**  
1400 South Willow St.  
Manchester, NH  
(1 hour from Boston)

## USED TRUCK SPECIALS



**2014 WESTERN STAR 4700 SF.**  
D6x4, D13, Engine Brake, 52K GVW,  
556K Miles, stk#14063, **\$59,900.**



**2010 IH 4400 25' Johnson Reefer**  
**Van w/Thermo-King TK TS500.**  
DT 260 HP, 52K GVW, 139K Miles,  
Stk#13359, **\$29,900.**



**2010 IH 4400 25' Reefer Van.** 260  
HP, Auto OD, 52K GVW, TK500 w/  
Standby, Lift Gate, 133K Miles,  
stk#13398, **\$31,900.**



**2017 IH 4300 26' Van.** ISB Cummins  
240 HP, Auto OD, 102" W, Anthony  
Tuck Away Gate, 10K F/A, 19K R/A,  
131K Miles, stk#13974, **\$69,900.**



**2005 FREIGHTLINER BUS CLASS**  
**M2 112 24' Flatbed w/Moffett Mount.**  
6x4, Mercedes 410 HP, Engine  
Brake, 58K GVW, 371K Miles,  
stk#13849, **\$39,900.**



**2016 IH 4300 26' Supreme VAN.**  
Cummins ISB 240 HP, Allison Auto,  
102" W, Lift Gate, Engine Brake,  
25,999 GVW, 98K Miles, stk#13977,  
**\$69,900.**



**2010 IH 4400 24' Johnson Reefer**  
**Van.** 6x4, 260 HP, Allison Auto,  
52K GVW, Lift Gate, 143K Miles,  
stk#13360, **\$28,900.**

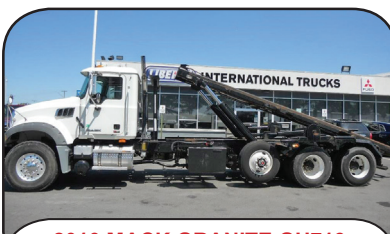

**2010 MACK GRANITE GU713**  
**Galbreath 22' Roll-Off.** 6x4, MP7  
320 HP, 8LL, 78K GVW, 225K Miles,  
stk#13484, **\$96,900.**



**2011 IH 4400 28' 28' Mickey Reefer**  
**Van w/Thermo-King.** 6x4. DT 270  
HP, Auto OD, 52K GVW, 254K Miles,  
Stk#13628, **\$39,900.**



**2015 WESTERN STAR 4900 36"**  
**Sleeper.** 6x4, ISX Cummins 500 HP,  
18 Spd, Engine Brake, 62K GVW,  
17K Miles, stk#13859, **\$139,900.**



**2015 IH 4300 26' Morgan Insulated**  
**Van w/Thermo-King Reefer.** ISB  
Cummins 300 HP, Auto OD, Engine  
Brake, 33K GVW, 237K Miles,  
Stk#13951, **\$34,500.**



**2010 IH 4400 C&C.** 6x4, DT466 260  
HP, Allison Auto OD, 52K GVW,  
254" WB, 169K Miles, stk#13289,  
**\$26,900.**

**www.LibertyInternationalTrucks.com**





# SALES & RENTALS

(603) 623-3669

www.TQUIP.com

603 Mammoth Road | Londonderry, NH

• OVER 1000 MACHINES & ATTACHMENTS IN OUR INVENTORY! •



**2014 PC290LC-10**  
A/C, 11'6" STK, AUX HYD, MANUAL Q/C,  
42" OR 60" CLEAN UP BKT, REAR CAM,  
LONG UC, 3300+/- HRS  
**\$239,000**



**(2) 2012 KOMATSU PC200LC-8s**  
A/C, STD STK, AUX HYD, 32" PADS,  
48" BKT, S81 SOOSAN HAMMER AVAIL  
AT ADD'L COST, 3800+/- HRS  
**\$129,000 EACH**



**(2) 2014 KOMATSU PC160LC-8s**  
A/C, 8'7" STK, AUX HYD, 36" BKT, ESCO  
HYD THUMB, 24" PADS, 4000+/- HRS  
**\$129,000 EACH**



**2016 CAT 320FL**  
A/C, 9'6" STK, AUX HYD, Q/C,  
LONG UC, CAT DIESEL, CAT HYD THUMB,  
31" PADS, 1000+/- HRS  
**\$175,000**



**2017 DOOSAN DX225LC**  
A/C, STD STK, 24" PADS, AUX HYD,  
42" BKT, 400+/- HRS  
**\$139,000**

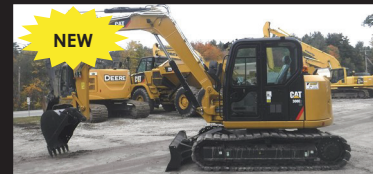

**2017 CAT 308E2CR**  
EROPS, A/C, RUBBER LINERS, 8'5" STK,  
BLADE, CAT Q/C, AUX HYD, 60" CLEAN UP  
BKT, ALL OPTIONS, 50+/- HRS  
**\$109,000**



**2007 KOMATSU HM300-2**  
A/C, 6x6, 70% 23.5 RUBBER,  
EXCELLENT CONDITION, SALE READY  
**\$99,000**



**(4) 2014-2015 CAT 725C/730Cs**  
A/C, 23.5 RADIALS, 6x6, 25 TON,  
ALL OPTIONS, 3500+/- HRS  
**STARTING AT \$235,000**



**(4) 2011-2012 CAT 725s**  
A/C, 6x6, 25 TON CAPACITY, 80% 23.5  
RADIALS, AUTO LUBE SYSTEM  
**STARTING AT \$169,500**



**2010 CAT 140M**  
EROPS, A/C, 14' MOLDBOARD,  
HYD SIDESHIFT, TIP CONTROL,  
PUSH BLOCK, REAR RIPPER  
**\$129,000**



**BARFORD TR8036 CONVEYOR**  
80'x36" TRACKED, TWIN DRIVE, HYD SLEW  
HUBS, HYD RAISE & LOWER, HYD HEAD  
FOLD, CAT 2.2 TURBO ENGINE, NEW!  
**\$99,000**

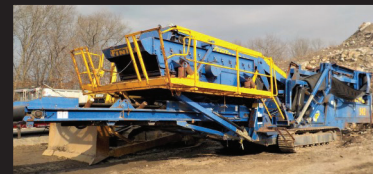

**FINTEC 542 SCREENER**  
MOBILE-TRACKED, CAT C9 ENGINE,  
6X14 TWO-DECK SCREEN,  
HYD FOLDING CONV, 20" PADS  
**\$99,000**

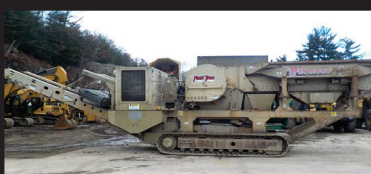

**KOLBERG-PIONEER 2650 JAW CRUSHER**  
TRACK-MOUNTED 26X50 JAW, SIDE DISCH  
CONV, MAGNET, HOPPER, NEW ENGINE,  
CHAINS & SPROCKETS  
**\$259,000**



**CEPARAPIDS 3054 JAW CRUSHER**  
30X54 JAW, 4-AXLE CARRIER,  
REBUILT HOPPER, NEW BTI BREAKER,  
HYD CTRL TOWER, WORKING DAILY  
**\$219,000**



**2008 TRAIL KING TK70HT-482**  
HYD TAIL, 40-TON CAPACITY, 48' x 102",  
9' FRONT, 31' MAIN, 8' REAR, 12,000LB HYD  
WINCH, 2-AXLE, 255/70R22.5, NO RUST  
**\$69,000**

HAMMERS • BUCKETS • GRAPPLES • THUMBS • FORKS • BROOMS





- **VERMONT Location Coming Soon!**
- **We DELIVER to ALL of New England!**
- **We Offer Rental Purchase Options!**

• IF YOU CAN RENT IT, YOU CAN BUY IT! •



**(2) 2012-2014 CAT 966Ks**  
EROPS, A/C, JOYSTICK, AUTOSHIFT,  
26.5R25 TIRES, NEW 30K TRANS,  
LOG FORKS AVAIL AT ADD'L COST  
**STARTING AT \$149,000**



**(2) 2011-2012 KOMATSU WA470-7s**  
EROPS, A/C, 80% 26.5 RADIALS,  
RIDE CNTRL, REARVIEW CAM, 5.5CY BKT,  
ONE OWNER, 5000+/- HRS  
**STARTING AT \$139,000**



**2012 CAT 938K**  
EROPS, A/C, RIDE CNTRL, Q/C,  
3.5CY BKT, 20.5 RADIALS, ALL OPTIONS,  
FORKS AVAIL AT ADD'L COST, 4000+/- HRS  
**\$119,000**



**(4) 2015 KOMATSU WA270-7s**  
EROPS, A/C, 20.5xR25 MICHELIN XLA L-3  
RUBBER, DIFF STEER, JRB 3CY BKT W/  
B.O.C.E., Q/C, REARVIEW CAM  
**STARTING AT \$129,000**



**(2) 2013-2014 KOMATSU WA200PZ-6s**  
EROPS, A/C, AUH HYD, TIER-3 ENGINE,  
3RD VALVE, Q/C, 20.5 RADIALS,  
TOOL CARRIER, 2.5CY BKT  
**STARTING AT \$99,000**

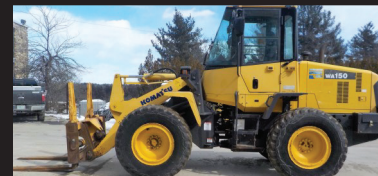

**2013 KOMATSU WA150-6**  
EROPS, A/C, AUX HYD, RIDE CNTRL,  
VARIABLE SHIFT CNTRL, 17.5R25 RUBBER,  
FORKS, 4500+/- HRS  
**\$65,000**



**2011 DOOSAN DL200**  
EROPS, A/C, AUX HYD, 3RD VALVE,  
20.5R25 RUBBER, 7400+/- HRS  
**\$59,000**

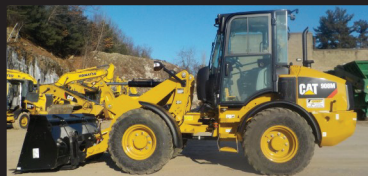

**2018 CAT 908Ms**  
EROPS, A/C, Q/C, 1.4CY BKT,  
405x70R20 RUBBER, CAT FORKS AVAIL AT  
ADD'L COST, 100+/- HRS  
**\$89,500**



**(2) 2018 CASE 321Fs**  
EROPS, AUX HYD, HYD Q/C, BKT, FORKS  
AVAIL AT ADD'L COST, 100+/- HRS  
**\$79,900 EACH**



**(2) 2017 CASE SV280s**  
A/C, 2-SPD, RIDE CNTRL, AUX HYD,  
HYD Q/C, 72" BKT, 150+/- HRS  
**\$42,500 EACH**



**2015 CAT 259D**  
A/C, AUX HYD, VERTICAL LIFT,  
16" RUBBER TRACKS, ELECTRIC Q/C,  
73" GP BKT, 1400+/- HRS  
**\$49,500**



**2007 CAT D8T**  
EROPS, A/C, ST BLADE, RIPPER,  
24" PADS, \$10K UC WORK  
**\$239,000**



**(4) 2014-2015 DYNAPAC CA2500Ds**  
EROPS, A/C, CUMMINS DIESEL, 84"  
SMOOTH DRUM, DRUM DRIVE, AUTO VIBR  
CTRL, ELEC DRIVE CTRL, LOW HRS  
**\$79,500 EACH**



**(2) 2012 BOMAG BW177Ds**  
OROPS, 66" SMOOTH DRUM, DRUM DRIVE,  
CUMMINS DIESEL, 1500+/- HRS  
**\$47,500 EACH**



**(2) 2008-2012 KOMATSU D39PX-22s**  
EROPS, A/C, 11" 6-WAY BLADE,  
22" PADS, 4500+/- HRS  
**STARTING AT \$69,500**

**CALL US TODAY FOR YOUR YEAR-ROUND SALES & RENTAL NEEDS!**



**We are cash  
buyers for  
quality used  
trucks and  
equipment!**

# BROOKSIDE EQUIPMENT SALES

[WWW.BROOKSIDEEQUIPMENT.COM](http://WWW.BROOKSIDEEQUIPMENT.COM)

**978-249-4600**



**2012 JOHN DEERE 310SK:** 2,297 hours, 4x4, x-hoe, cab, turbo, powershift, pilot controls, 24" rear bucket, stk#BH990, **\$48,500**



**2012 JOHN DEERE 310K EP:** 2,598 Hours, 4x4, X-hoe, Cab w/ A/C, Turbo, Powershift, Ride Control, 24" Rear Bucket, stk#BH692, **\$49,500**



**2015 CATERPILLAR 312EL:** 2,529 hours, 27" bucket, a/c, good u/c, 2 speed, 4 cyl Caterpillar C4.4 Acert turbo, 32k lb size class, stk#XC471, **\$84,500**



**2012 CATERPILLAR M322D:** 9,772 Hours, 23" Bucket, A/C, 2-Section Boom, 6 Cyl Cat Turbo, Front & Rear Stabilizers, 48k Lb Size Class, stk#WX396, **\$57,500**



**2014 John Deere 410K:** 3,371 hours, 4x4, x-hoe, cab w/ a/c, front hyd coupler w/ 3rd valve, turbo, powershift, ride control, pilot controls, 24" rear bucket, stk#BH852, **\$54,500**



**2008 TEREX TXC225LC-2:** 6,996 Hours, 28" Bucket, 2 Speed, A/C, 6 Cyl Doosan Turbo, Good U/C, 48k Lb Size Class, stk#XC003, **\$42,500**



**2014 CATERPILLAR 930K:** 5,208 hours, 2.6 yard bucket, cab w/ a/c, hydraulic coupler, 6 cyl Cat turbo, ride control, 30k lb size class, stk#LQ352, **\$89,900**



**2012 CATERPILLAR D3K2 XL:** 7,682 hours, 6-way blade, orops w/ heat, joystick steer, 16" pads, 4 cyl Cat C4.4 Acert turbo, 80 hp, 17.5k lb size class, stk#DZ120, **\$47,500**



**2006 John Deere 624J:** 15,662 hours, 3.5 yard, cab w/ a/c, hydraulic coupler, 6 cyl John Deere turbo, 39k lbs, stk#LO874, **\$49,500**



**2017 KUBOTA SVL95-2S:** 350 hours, 3200 lb lift, cab w/ a/c, aux hyd w/ high flow, hyd coupler, joystick controls, 4 cyl Kubota Turbo, 74 hp, 2 speed, 11.5k lbs, stk#SK595, **\$56,500**



**2019 Case 321F:** 4 hours, 1.3 yard bucket & forks, cab w/ a/c, hydraulic coupler w/ 3rd valve, 4 cyl FPT turbo, 73 hp, 2 speed, 13.5k lbs, stk#LO678, **\$69,500**



**2017 BOBCAT E26:** 157 Hours, 16" Bucket, Aux Hyd, 61" Blade, Manual Coupler, Orops, 2 Speed, Swing Boom, 4 Cyl Kubota, 6K Lb Size Class, stk#MX279, **\$36,500**



**2015 MUSTANG 2500RT:** 1,113 hours, 2500 lb lift, cab w/ a/c, 2 speed, joystick controls, aux hyd w/ high flow, 4 cyl Deutz turbo, 74 hp, 11.6k lbs, stk#SK177, **\$34,500**



**2016 KUBOTA SSV75:** 777 Hours, 1950 Lb Lift, Cab W/ A/C, Aux Hyd, Hydraulic Coupler, 3 Cyl Kubota Turbo, 73 HP, Hand/Foot Controls, stk#SK160, **\$35,500**



**2014 CATERPILLAR 246D:** 1,473 Hours, 2150 Lb Lift, Cab W/ A/C, Aux Hyd, Hyd Coupler, 2 Speed, 72" Bucket, Pilot Controls, 7.5K Lb Size Class, stk#SK480, **\$29,900**



**2013 KOBELCO SK170-9:** 2,240 Hours, 36" Bucket, Aux Hyd, Manual Coupler, Good U/C, A/C, 2 Speed, 39K LB Size Class, stk#XC096, **\$79,500**



**2013 Caterpillar 329EL:** 5,013 hours, 39" bucket, hydraulic coupler, good u/c, a/c, 2 speed, 6 cyl Cat C7.1, 67k lbs, stk#XC238, **\$109,500**



**2013 CASE 621F:** 5,676 Hours, 3 Yard, Cab W/ A/C, Hydraulic Coupler W/ 3rd Valve, 4 Cyl Case Turbo, 28K Lb Size Class, stk#LO247, **\$64,500**



**2005 KOMATSU PC160 LC-7KA:** 4,885 Hours, 33" Bucket, A/C, 4 Cyl Komatsu Turbo, 115 HP, 37K Lb Size Class, stk#XC462, **\$52,500**



**2013 VOLVO ECR88:** 2,744 Hours, 22" Bucket, Cab, Auxiliary Hydraulics, 91" Blade, Swing Boom, Manual Coupler, 4 Cyl Volvo, 56 HP, 19K Lb Size Class, stk#XC406, **\$49,500**

**60 STATE RD, PHILLIPSTON, MASS**

**978-249-4600**

**EMAIL: KEVIN@BROOKSIDEEQUIPMENT.COM**

*A Good Tool For Your Trade*





# MINUTEMAN TRUCKS, INC.

2181 Providence Highway ★ Walpole, MA 02081  
**Toll Free: 800-225-4808** ★ Local: 508-668-3112  
[www.MinutemanTrucks.com](http://www.MinutemanTrucks.com) ★ **Certified MBE**



**SALES ★ SERVICE ★ PARTS ★ LEASING & RENTAL**



**\*\*Artwork is for illustration purposes only & may not represent actual product!**

## 2019 International HV Series and ALL NEW CV Series **NEW - Multiple Units Available**



**NEW**

**2019 INTERNATIONAL CV 4x2**  
 6.6 LD 6-Speed Automatic.  
 GVW 19,500. Stock #300070



**NEW**

**2019 INTERNATIONAL RH613 4X2**  
 Ford. 6-Speed Automatic.  
 GVW 19,500. Stock #800120



**NEW**

**2018 INTERNATIONAL HX620 6x4**  
 ISX15 Cummins 10-Speed Manual.  
 GVW 72,000. Stock #500006



**NEW**

**New 2019 Ford F550 XL 4x2**  
 6.8L Ford 6-Speed Automatic.  
 GVW 19,500. Stock #550768



**NEW**

**2018 Ford F550 Regular Cab XL 4x4**  
 6.7L Ford 6-Speed Automatic.  
 GVW 19,500. Stock #550754



**NEW**

**2019 Ford F550 XL 4x2**  
 6.7L Ford 6-Speed Automatic.  
 GVW 19,500. Stock #550774

**Call for  
 More Details!**

**RENTAL  
 FOR SALE  
 Inventory**

☐ Bill Carroll

**NEW  
 Inventory**

☐ Marty Castrechini

☐ David Lee

☐ David Pardi

☐ Dominick LaGambina

☐ Francis Goffredo

☐ Kathy Wilkinson



**NEW**

**2019 Ford F650 XL 4x2**  
 6.8L EFI Ford 6-Speed Automatic.  
 GVW 25,999. Stock #650593



**RENTAL FOR SALE**

**2013 International 8600**  
 13L Auto/Manual (10 Spd) 160-225k  
 miles GVW 80,000. Stock #149544



**RENTAL FOR SALE**

**2009 International Prostar 6x4**  
 ISX15 Cummins 10-Speed Automatic.  
 GVW 52,000. Stock #149534

**TWO LOCATIONS FOR YOUR CONVENIENCE!**

**WALPOLE 800-225-4808**

**SHREWSBURY 508-734-6061**

*Part Sales Location Only*

**MEMORIAL DAY**

**REMEMBER & HONOR**



**Visit [www.MinutemanTrucks.com](http://www.MinutemanTrucks.com) for a Full Inventory Listing**





www.saratfordtruck.com

Contact Our Commercial Sales Dept. at 413-789-5400

**ALL 2018'S ABSOLUTELY MUST GO!!!**

 <p><b>2018 FORD F350 XLT Super-Cab DRW Diesel 4x4</b> , 9' Reading Marauder Dump Body #82122</p>	 <p><b>2018 FORD F350.</b> V8 Gas, 4x4, Power Group, DRW, Reading Service Body, #74891</p>	 <p><b>2018 FORD F350 SUPER CAB XLT.</b> Diesel, 4x4, DRW, Aluminum Wheels, 9' Reading Service Body, #C82121</p>
 <p><b>2019 FORD F350.</b> Super Cab, Diesel, 4x4, SRW, 8' Dura Mag Service Body, #43900</p>	 <p><b>2018 FORD F550.</b> Diesel, Auto, 4x4, Reading Service Body, #92630</p>	 <p><b>2019 FORD F350 XLT.</b> Super Cab, Diesel, 4x4, SRW, 8' Reading Service Body, Aluminum Wheels, #43902</p>
 <p><b>2019 FORD F350.</b> Diesel, 4x4, DRW, 9' Reading Classic II Service Body, #03236</p>	 <p><b>2019 FORD F350 SUPER CAB.</b> Diesel, 4x4, Auto, SRW, 8' DuraMag Aluminum Utility Body, #43901</p>	 <p><b>2019 FORD F350 XL.</b> DRW 4x4 Gas V8, Auto, Reading 9' Utility Body #71938</p>





[www.saratfordtruck.com](http://www.saratfordtruck.com)  
**Contact Our Commercial Sales Dept. at 413-789-5400**





WE HAVE 15+ BARE CAB & CHASSIS READY FOR UP-FIT

		
<b>2019 FORD F350.</b> Diesel, 4x4, 12' Rack Body, #12855	<b>2019 FORD F550.</b> Diesel, 4x4, 12' Rugby Landscape Body, #08675	<b>2019 FORD F550.</b> Diesel, Auto, 4x4, Power Group, 9' DuraMag Aluminum Dump Body, #11030
		
<b>2019 FORD F350 XLT.</b> Diesel, 4x4, SRW, 8' Duramag Aluminum Service Body, #43903	<b>2018 FORD TRANSIT 350.</b> Reading CSV Body On Transit Cab Back Chassis, #B06833	<b>2018 FORD TRANSIT 350.</b> SRW Chassis, V6, Auto, 11' Reading Aluminum Hi Roof Service Van, #06957
		
<b>2019 FORD E350.</b> 17' Cube Body w/ Attic, Roll Up Rear Door, Roll Out Ramp, 6.2L Gas, #18744	<b>2019 FORD E350.</b> 17' Aerocell Fiberglass Body, 6.2L V8 Gas, #21337	<b>2019 FORD E350.</b> 16' DeJana Aero Cube Body, Roll Out Ramp, 6.2L Gas V8, #17848



# WANTED!!! MACK TRUCKS

**CAT, DEERE, BOBCAT EQUIP  
IN ANY CONDITION  
IMMEDIATE PAYMENT**

## CALL JOHNNY MACK

**johnnymack107@gmail.com  
HARTFORD, CT 860-883-1186**



**1990 INTERNATIONAL TRACTOR.**  
350 Cummins, 10 Speed, 3 Line Wet Line System, Clean  
Truck, **\$6,000/ OBO**, 413-531-1908



**NEW MAC 28'  
ALUMINUM SMOOTH SIDE  
Trailer:** Air Ride Suspension.  
IN STOCK NOW Call for pricing.  
508-336-6215 ask for:  
Honest Bob. Seekonk, MA

## AMERICAN TRUCK HISTORICAL SOCIETY



### 31st Annual Nutmeg Chapter ANTIQUE TRUCK SHOW

All Vehicles Welcome-Large & Small-  
Old & New Trucks-Tractors-Construction Equipment

## Sunday, June 23rd, 2019

Show Hours 8:00 - 4:00

Brooklyn Fairgrounds, Rt 169 Brooklyn, Connecticut



<p>OVER 40 YEARS SELLING FORDS</p>  <p>SCOT RODMAN FAMOUS FOR ROCK BOTTOM PRICING! 855-609-3376</p>	 <p><b>557 HIGHLAND AVE (EXIT 19C RT 95) NEEDHAM, MA • 855-609-3376</b></p>	<p>OVER 20 YEARS SELLING FORDS</p>  <p>TIM DUFFY 781-267-5057</p>
 <p><b>2019 FORD F-550 4-5 YD IROQUOIS DUMP BODY #KA07452 CALL FOR BEST PRICE !</b></p>	 <p><b>5 NEW FORD F-350 DUMP TRUCKS ! JUST ARRIVED ! AVAILABLE IN GREEN, RED &amp; WHITE ! CALL FOR BEST PRICE !</b></p>	 <p><b>2019 FORD F-550 DIESEL W/ 9' LANDSCAPE BODY #KA10119 CALL FOR BEST PRICE !</b></p>
<p><b>OUR INVENTORY IS TO BIG TO FIT IT ALL HERE ! IF YOU DON'T SEE WHAT YOU WANT CALL US</b></p>		
 <p><b>2019 FORD F-250 READING UTILITY BODY #KE30677 CALL FOR BEST PRICE !</b></p>	 <p><b>2019 FORD TRANSIT 150 W/ CARRIER REEFER UNIT #KA08316 CALL FOR BEST PRICE !</b></p>	 <p><b>2019 FORD F-350 W/ 9' READING LANDSCAPE BODY #SKA02196 CALL FOR BEST PRICE !</b></p>
 <p><b>2019 FORD F-550 DIESEL W/ 1 PACK 9' DUMP BODY #KA11031 CALL FOR BEST PRICE !</b></p>	 <p><b>2019 F-550 SWITCH-N-GO #SKA00391 JUST ARRIVED ! CALL FOR BEST PRICE !</b></p>	 <p><b>2019 FORD F-350 STX READING SERVICE BODY COMES W/ RHINO SPRAY-IN-LINER #E16728 CALL FOR BEST PRICE !</b></p>
 <p><b>2018 FORD TRANSIT READING SERVICE BODY W/ LADDER RACK #JB23257 CALL FOR BEST PRICE !</b></p>	 <p><b>5 NEW 2019 FORD TRANSIT UTILITY BODIES NOW AVAILABLE ! CALL FOR BEST PRICE !</b></p>	 <p><b>2019 FORD E-450 UNICELL #KC21338 4 BOX TRUCKS NOW IN STOCK ! CALL FOR BEST PRICE !</b></p>
<p><b>** WE LEASE COMMERCIAL VEHICLES ** CAB &amp; CHASSIS'S ARRIVING DAILY ** WE CAN BUILD IT THE WAY YOU NEED IT !!</b></p> <p><b>MUZI SELLING SINCE 1932</b></p> <p><b>855-609-3376</b> <b>WWW.MUZIFORD.COM</b></p> <p><small>Includes all rebates, must finance with dealer, must qualify for commercial uplift, trade assist, tax, title and fees extra, price subject to monthly rebate adjustments. See dealer for complete details. All leases 10.5K miles, 24 months. Includes cspp. Offer ends 5/31/19</small></p>		





**2019 VOLVO VHD84B300-D13.** 500HP, I-Shift Auto, 17'6" Steel Dump, Work Ready ! 401-434-5900



**1984 IH CONCRETE BOOM TRUCK.** CUMMINS POWER, 65' Boom, 13 Speed, Atlas 65 Boom, Only 37K Original Miles, **\$30,000**, Will Separate, 413-246-0880



**2002 STERLING PLOW TRUCK.** All Season Body, Power Angle Plow, Auto, 82K Miles, **\$21,500**, 860-250-0723

131 Burke St,  
Nashua, NH 03060



Granitestatehydraulics.com

Tel: 877-890-6464

Fax: 603-943-7165

## Fast Hydraulic Equipment Repairs For New England



**1995 FORD LN8000F.** Cummins Motor, 143,000 Miles, **\$12,500**. North Granby, CT 860-653-9758



**1994 FORD L7000.** Cab & Chassis, 5.9 Cummins, Allison Auto, A/B, 26K GVW, Under CDL, Solid Cab & Clean Frame, Needs Minor Cosmetics, 186" CA, Good For Hook Lift, 800-464-0573, [www.WestsideTruckEquipment.com](http://www.WestsideTruckEquipment.com)

## Ballard TRUCK CENTER

Sales | Service | Parts | Leasing | Rentals

P: (508) 753-1403

[www.BallardTrucks.com](http://www.BallardTrucks.com)



WORCESTER • WEST SPRINGFIELD • AVON • JOHNSTON • TEWSKURY



**2013 VOLVO VNM64T200:** Conventional Day Cab, D11, Manual, 405HP., Air-Ride Suspension, All Steel Wheels, 359,200 Miles. Call For More Details ! **\$34,500**



**2017 MACK GRANITE GU713:** Diesel MP8, 455HP., Spring Suspension, 16' Steel Body W/ High Lift-Gate, All Alum. Wheels, Only 118,800 Miles, Ready To Work ! Call For Best Price.



**2014 ISUZU NPR HD:** 4HK1-TC, 215HP., Diesel, Automatic, Lease Maintained, Alum. Lift-Gate, 16' All Fiberglass Unicell Body, E-Tracks, Leaf Spring Susp., 150WB, 16" HD Radials, Only 56,850 Miles And Much More ! **\$39,500** #7E7002252



**NEW 2019 ISUZU FTR:** MEDIUM DUTY PALFINGER HOOK-LIFT, 25,950 GVWR, 4HK1-TC, ALLISON 2550 RDS, 6SPD. W/ PTO GEAR, ALL STEEL WHEELS AND SO MUCH MORE! CALL FOR BEST PRICE !



**2019 HINO 268A:** Medium Duty Cab & Chassis Trucks, Morgan Dry Van Bodies With So Much More ! Call For Best Price ! #K4S73371



**NEW 2020 MACK GRANITE 64F:** MP8-455, ALLISON 4700 RDS, 20 FRONT AXLES/ 58 REAR AXLES, 315/80R22.5 FRONT TIRES, 12R24.5 REAR TIRES, BODY TO BE BUILT BY CONSOLIDATED TRUCK AND EQUIPMENT. CALL FOR BEST PRICE !

## FAMILY OWNED / RELIABLE SERVICE !

*A Good Tool For Your Trade*



## DJ & SONS SANDBLASTING & COATINGS

SALEM, NH

603-498-6583



Before



After

SANDBLASTING • COATINGS • WELDING • CONSTRUCTION EQUIPMENT & TRUCKS - CALL FOR INFO & ESTIMATES



17.5' TRI AXLE DUMP BODY. With Main Lift Piston, \$2,500/OBO, 413-531-1908, Springfield, MA



2009 ROCKSTER 900 CRUSHER - 36" Closed Circuit Impactor, Cross Belt Magnet, Cat Diesel - \$129,000 Call Dan At 203-506-3860



LABOUNTY MSD200 SHEAR. Fits 90K-100K Excavators, Opens To 800MM, 1000 Tons @ Throat, Weighs 10,000 Lbs., \$15,000. 603-899-2000

**SAM's Tree Service**  
"We handle the jobs, the Big Guys turn down!"

- Licensed Arborist #913
- Insured
- Competitive Pricing
- Free Estimates

sammal@cox.net  
401-269-1133

- Brush Chipping • Tree Removal
- Tree Pruning • Stump Grinding
- Residential Land Clearing

Get The New **TRUCK AND EQUIPMENT POST** as soon as it's available! Just send an email to [ads@TruckAndEquipmentPost.com](mailto:ads@TruckAndEquipmentPost.com) & put in the subject line **BAG MY MAG!**

**FREE ONLINE SUBSCRIPTION**



**NEW BREAKALL K1500 HYDRAULIC HAMMER**, Operating Weight 2,866 lbs., Impact Rate BPM 350-750, Tool Diameter 4.7", Impact Energy 3,500 lbs., Carrier Weight 31,000 - 42,000 lbs., Fits A 320 Excavator. \$19,950 or \$399/ Month. 401-785-9800



2004 LEEBOY 8500. Hatz Motor, Asphalt Paver, Many New Parts Including A New Conveyor System, New Augers, 8-15ft Screed, Just Serviced For Spring, Machine Runs And Paves Perfect, \$27,500. Plymouth, MA 781-760-5494

## GENERAL TRUCK & TRAILER REPAIR

Exit 25 OFF I-95

401-722-3160

34 Colfax Street • Pawtucket, RI

# OnSite Truck Repair

And Auto Sales

## SPECIALIZING IN SERVICE BODIES



READING SERVICE BODIES READY TO GO!

WE RESURFACE FLYWHEELS!



OnSiteTruckRepairinc.com





# GENERAL TRUCK CENTER INC.

**Selling Cab Overs Since 1961!!**

109 Lindberg Ave. Methuen MA 01844 • [www.generaltruckcenter.com](http://www.generaltruckcenter.com)

**978-686-1800**

**603-560-0668**  
Nights and Weekends

ASK US HOW WE  
CAN LOOK IN YOUR  
MAINTENANCE  
COSTS FOR 6 YEARS  
WITH PUMP



**2019 HINO 338. 26' Morgan w/ Curbside Door. 3300 LB Liftgate, Alum Wheels, Chrome Bumper, Cold Package, stk#9336, \$97,300. Save \$30,000!**



**2019 HINO 268A. Air Brake. Alum Wheels. Chrome Bumper. 26x103x102. Curbside Door. 2 Rows E-Track. stk#9261, \$83,875.**



**2018 Hino 238. 271" WB, 23,000 GVW, stk#9170, \$59,900.**



**2018 HINO 155. 16' Morgan Dry Body. 3.9% Financing 72 Months. \$49,900. stk# 8902.**



**2013 HINO 338. 233K Miles, 6 Speed Transmission, 24' Dry Body w/ 2 Rows E-Track, 4000 LB Lift Gate, Dual Tanks, stk#15079, \$26,900.**



**2010 HINO 268A. 276K, Non-SCR Emissions Vehicle, 18' Supreme Reefer w/ Carrier Supra 650, 6300 Hours, Heated Mirrors, stk#15178, \$27,990.**



**2013 HINO 338. 6 Speed. 197k miles. 26' Morgan. Dual Zone TK T-1000. Curb/Roadside Doors, stk#15078, \$36,900.**



**2016 HINO 268. 123K Miles, 235" WB, 230 HP, Alum Wheels, Bluetooth, Cold Package, stk#15160, \$41,900.**



**2014 ISUZU NPR-HD DIESEL. 99K miles, 16' Morgan Insulated w/ Tri-fold Swing. Carrier 40x, AM/FM/CD/USB. PW/L. Heated Mirrors. stk#15100-15102, \$29,900.**



**NEW ISUZU GAS, Hd With Lightweight All Aluminum Van Body, Crossmembers, Longsills, Etc. More Payload..... Great Price STK#8676. \$43,344.**



**2013 ISUZU NPR. 12,000 GVW. 173K, 6.0L V8, 20' Morgan Dry Body w/ Step-up Rear Bumper, A/C, AM/FM/CD, Heated Mirrors, stk#15181, \$18,900.**



**2016 Isuzu NPR-HD. 112K, 14,500 GVW, 16' Dry Body w/ 2 Rows E-Track, 1500 LB Maxon. Includes a 3yr/90,000 Mile Isuzu Goldstar Plus w/AT Warranty, A \$3200 value! Stk#15186, \$36,900.**



**2013 ISUZU NQR. 121K Miles, 132" Chassis, 17950 GVW, 6830# Front, 14550# Rear Axle, stk#15082, \$25,900.**



**2014 NPR-HD. Low Miles, 56K. 16' All Aluminum Stake Body. AM/FM/CD. P/W/L. A/C. Ready to go! stk#14952, \$38,900.**



**2012 ISUZU NQR. 174K Miles. Automatic Trans. AM/FM/CD, 132" WB stk#14737, \$18,900.**



**2014 ISUZU NPR-HD 16' Morgan Body w/ Carrier 40x Unit. 163K Miles, Roll-up rear Door, Allison Step, Includes 3 Year, 90,000 Mile Gold Star Warranty. stk#15169, \$28,900.**



**2014 ISUZU NPR-HD. 4 to Choose, 16' Insulated Reefer Bodies w/ Carrier 40K, Swing Doors, 110K Miles, stk#15039-15042, Starting at \$29,900.**



**2015 ISUZU NRR. 72K Miles!! 20' Dry Body w/ 2500 LB Gate, 3 Rows E-Track, Heated Mirrors, Bluetooth, A/C, Exhaust Brake, stk#15157, \$38,900.**



**2016 ISUZU NPR. 110K Miles, Gas Engine! 16' Dry Body, Heated Mirrors, A/C. AM/FM/USB w/Bluetooth, Purchased & Serviced Here Since New! stk#15132, \$29,900.**



**2004 GMC C4500 Topkick Dump Truck. 153K Miles, Duramax 6.0L 300 HP, Allison Auto Trans, A/C, Locking Rear Diff, stk#15146, \$15,000 as is.**

\*TAXES NOT INCLUDED, 100K MILE LIMIT. .20 CENTS EVERY MILE ABOVE 100K. Dealer is not responsible for errors in price or in description of vehicles



# GENERAL

TRUCK CENTER

Call us at  
**978-686-1800**  
or Visit us at:  
[www.generaltruckcenter.com](http://www.generaltruckcenter.com)

**ISUZU**  
TRUCK

**FINANCING OPTIONS FOR NEW VEHICLES STARTING AT 1.99% AT 36 MONTHS,  
3.49% FOR 48 MONTHS, 4.49% FOR 60 MONTHS, 5.09% FOR 72 MONTHS.**



**Great Selection of New Isuzu FTR's –  
Refrigerated Trucks & Vans.  
8 Wheelbases  
152" – 248" For Bodies 14' to 30'.  
5.2L Diesel, 25,950 GVW.**



**New Isuzu NPR-HD Dry Freight &  
Reefer Bodies. Gas & Diesel,  
109" to 176" WB, Up to 14,500 GVW,  
10' to 20' Bodies.**

**109 Lindberg Ave. Methuen, MA 01844**



**2016 F550 4X4  
11' SERVICE BODY:**  
V10 Diesel, Power Group, shift on  
the Fly, 19,500 GVW, Only 47k  
miles. **\$42,985**  
Call Domenic. 339-933-9142.  
Plymouth, MA



**2009 JOHN DEERE 544K  
WHEEL LOADER** - Good Tires, Strong Runner, 6706  
Hours, Work Ready - Call Dan For Price. 203-506-3860



**FOUNTAIN.**  
8' Height,  
8" Width,  
Never Used,  
**Best Offer.**  
518-398-7024,  
Lenny



**1999 CHEVY C7500 BUCKET TRUCK.**  
Altec Model AN652. Platform Height 52ft, CAT Engine,  
Automatic Trans., With A Winch, Good Condition,  
**\$12,500.** Call Steve At 401-429-7191.

**AWD**

**FLEET  
DISCOUNTS**

**\$75  
& Up**

**ACUSHNET WHEEL  
POLISHING**  
Used Rims Available  
**508-961-7528**  
890 MIDDLE RD.,  
ACUSHNET, MA







# SANY

## EXCAVATORS - WHEEL LOADERS

### CHADWICK BAROSS

31 JAMES P. MURPHY  
INDUSTRIAL HIGHWAY  
WEST WARWICK, RI 02893  
401-594-8408

### CHADWICK BAROSS

15 KATRINA RD  
CHELMSFORD, MA 01824  
1-800-804-0775

**PARTS • SALES • SERVICE • RENTALS**



**www.CHADWICK-BAROSS.com**



**1987 AUTOCAR DS64.** CAT 3306B, Allison HT 750 DR, Hendrickson Rubber Block Walking Beam Susp., 246in Wheel Base, Drives Very Well, All Gauges Work, Orig. Floor Mat, Vac-All Scavenger With Myers D65-20 Pump, Perfect Double Frame, 101K Miles, Will Separate!!! **\$9500.** 603-899-2000



**American Radiant  
Technologies**  
Northford, Connecticut 06472  
**877-214-2888**

### Radiant Garage Floors

- PEX-AL-PEX tubing & under slab insulation
- Distribution Manifold w/ threaded fittings
- Pressure Test Assembly

**500 sq ft Only \$779! • 1,500 sq ft Only \$1,999!  
5,000 sq ft Only \$6,429!**

Shipping not included • Pricing subject to changes



**Burrillville, RI • 401-633-4587**

- Full Bucket Rebuilds • Cylinder Resealing
- Wear Plates • Adapter Replacement • Hardfacing
- General Maintenance

**BAY CITY  
CRANE.**  
W/ Big Waukesha Gas  
Engine ! **\$2,500**  
401-258-7526

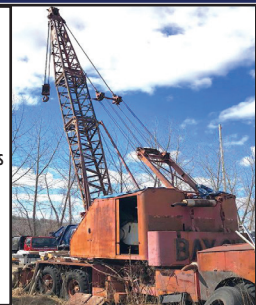

**2007 TIGERCAT 822 FELLER BUNCHER,** Recent 8.3 Cummins, Recent Pump, New Undercarriage, Nice Straight Machine, Just Fully Serviced! **\$119,900** Call Today 781-439-6000



# Link-Belt EXCAVATORS

**31 JAMES P. MURPHY**  
INDUSTRIAL HIGHWAY  
WEST WARWICK, RI 02893  
401-594-8408

**CHADWICK BAROSS**  
15 KATRINA RD  
CHELMSFORD, MA 01824  
1-800-804-0775

**PARTS • SALES • SERVICE • RENTALS**



**401-594-8408 • 1-800-804-0775**



**2020 RHODES.** 26' Aluminum Double Walled Smooth Side Dump Trailer, Steel Frame, 70,000# Single Point. Call 401-434-5900



**1988 PETERBILT 357 TRACTOR CAT 3406B,** 8LL Trans., 38K Rears, 2 Line Wet System, Recent Work Done! **\$19,900** Call 781-439-6000



**DITCH WITCH VIBRATORY PIPE PULLER.** Auger Attachment And Bit With Matching Trailer, New Battery And Tires, **\$8900.** 781-254-7600



**2019 FORD E-350.** 14 Passenger Commercial Shuttle Bus, Gas, Automatic, Non CDL License Required. 401-434-5900



**GENERACT 100KW GENERATOR.** Gas, 45 KW Diesel, Onan 45 KW Gas, Call For More Info, 800-464-0573, [www.WestsideTruckEquipment.com](http://www.WestsideTruckEquipment.com)

## DAVE'S ENTERPRISES

42 CHIPAWAY RD. EAST FREETOWN, MA



**LULL 644B-37:** New Solid Flex Tires. Everything Works. Great Deal! Call Dave For Details. 508-726-0077

**508-726-0077**



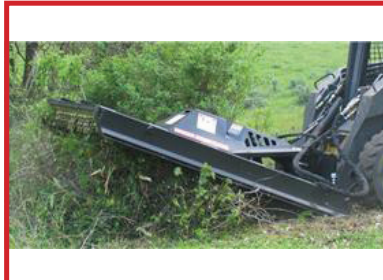
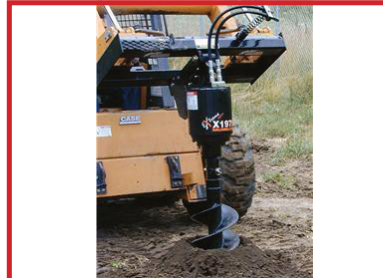

Chadwick-BaRoss

**1-401-640-9303**  
**WWW.SRISALES.NET**
**SOUTHERN RHODE ISLAND EQUIPMENT**
**31 JAMES P. MURPHY INDUSTRIAL HIGHWAY  
 WEST WARWICK, RI 02893**
**FFC • BRADCO • MCMILLEN • MAJOR • SWEEPSTER • HARLEY**
**HARLEY RAKES****CALL FOR DETAILS & PRICING !****ROCK BUCKETS****STARTING AT \$1,625, IN STOCK!!****72" PICKUP SWEEPER****72" PICK UP SWEEPERS.. \$4,200****VIBRATORY ROLLER****CALL FOR PRICING****PREPERATOR****CALL FOR PRICING****HIGH DUMP BUCKETS****CALL FOR PRICING****ROOT RAKE****CALL FOR PRICING****BRUSH CUTTER****5FT- \$4,900 - 6FT- \$5,100****5500LB FORKS****IN STOCK****SIDE DISCHARGE BUCKETS IN STOCK !****CALL FOR PRICING !****AUGER'S IN STOCK****\$2,150.00****NEW SKID STEER HAMMERS**
**\$6,200**  
**WHILE THEY LAST !!!**
**FINANCING AVAILABLE / PALADIN ATTACHMENTS.**
**GO TO PALADINBRANDS.COM FOR FULL LINE OF ATTACHMENTS.**





Chadwick-BaRoss

1-401-640-9303 • 1-401-594-8408

WWW.SRISALES.NET

SOUTHERN RHODE ISLAND EQUIPMENT 31 JAMES P. MURPHY INDUSTRIAL HIGHWAY WEST WARWICK, RI 02893

**DYNAPAC****Husqvarna****MULTIQUIP**

FINANCING AVAILABLE



**NEW DYNAPAC ROLLERS !  
CALL FOR PRICING !**



**2015 LINKBELT 80X3 :  
RUNS EXCELLENT ! CALL FOR PRICE.  
FINANCING AVAILABLE !**



**2015 LINK-BELT 145 X3  
3,000 HOURS, 1 OWNER,  
EXCELLENT CONDITION !**



**RUBBER TRACKS  
FOR ALL MAKES  
AND  
MODELS  
CALL FOR  
PRICING !!!**



**2014 BOBCAT T590  
CAB-HEAT-AIR,  
ONLY 650 HOURS.  
\$32,000  
FINANCING  
AVAILABLE !**

SALES • SERVICE • RENTALS • PARTS  
FULL LINE OF SKID STEER ATTACHMENTS AVAILABLE.  
GO TO WWW.PALADINBRANDS.COM

WWW.SRISALES.NET  
WWW.CHADWICK-BAROSS.COM

**Takeuchi**  
The Power of Product and Support

**JOHN DEERE  
544H  
LOADER.**

Strong Machine,  
3rd Valve, Very  
Clean, Tires 75%,  
**\$40,000 /  
OBO,**  
413-531-1908



**2015 WESTERN STAR 4900SF TRACTOR.**  
Only 96,250 Miles, 600 Detroit, 18Spd., 46K Rears, Full Locking  
Rears, Wet-System, Truck Is Loaded. **\$109,000**  
Call Today! 781-439-6000



**1986 AUTOCAR DK64.** Cummins L10, 8LL, 20F  
+ 58R, Tall Rubber, 14' Steel Body, Very Good Frame,  
**\$19,000.** 603-899-2000



**Radiant Garage Floors  
DIY Radiant Heat kits**

AMERICAN RADIANT TECHNOLOGIES

Save thousands on comfortable and efficient  
Radiant heating with our proven system!

**from \$1.25 Per SQFT!**



**Call Toll Free: 877-214-2888**

NORTHFORD, CT 06472



**2003 LEE BOY L250 TACK  
DISTRIBUTOR.**

Honda Gas Engine, Spray Bar,  
Hose, Wand, **\$4,900.,**  
Lawrence, MA 603-973-0809



# R & R INDUSTRIES

**We Buy All  
Scrap Metals**

**www.RRTrucksAndEquipment.com • Sales@RandRind.com**

**195 Rocus Street, Springfield MA 01104**

**413-733-2118**

## TOP \$ PAID FOR ALL METALS

**\* ALL FERROUS & NON FERROUS METALS\***  
**COPPER/BRASS/ALUMINUM/STAINLESS/IRON**  
**& STEEL\* MACHINERY\* HEAVY EQUIPMENT\***  
**CARS/TRUCKS\***



**1987 CHEVY C70**, Diesel, 5 + 2 Speed, Only 29K Miles, Rust Free Cab & Frame, Runs & Drives Great, Excellent Cond, Sold As Chassis Cab, \$4,995, With Bucket Unit & Steel Flatbed Add \$1500.



**THURMAN 50' PORTABLE TRUCK SCALE**. Slab Mount, Will Work w/Manual Beam Or Elec Load Cell, Excellent Condition, All Electronics, Needs Deck (We Have), Only \$9,450



**MILITARY TANK RETRIEVER**. Crane/ Wrecker Body, All Hydraulic Full Rotator, Extendable Boom, 50K Bed Mounted Drag Winch, Outriggers, Only \$5,500/ BO



**GROVE SNORKELIFT MZ116B**. 125' Boom Lift, Deutz Diesel, Runs & Works Perfectly, 4 New Tires, \$12,250/ BO



**GREAT DANE 48' Drop Deck Moving Trailer**. Only Used For New Furniture Delivery. Clean In & Out, Multiple Side Doors, Clean In & Out, Side Door, A Steal @ \$6,500

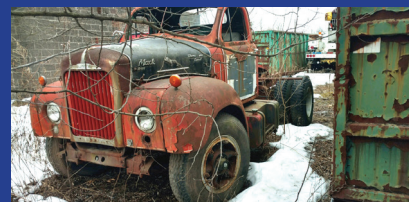

**1957 MACK B67**. Single Axle Tractor, Thermodyne Diesel, Very Solid & Restorable, Unusual Cab Design, Only \$3,500 As Is



**John Deere 892E-LC EXCAVATOR**. Selling As Is Or Part Out, Motor Runs Excellent, New Tracks & Drive Gears, All Cylinders Dry & Tight, No Hydraulic Pumps, Call For Info



**2001 STERLING ACTERA**. CAT 3126, 6 Speed Manual, 26' Morgan Reefer Body, Thermo King KD II, Ramp, 26K GVW, Or Will Separate \$6,695/BO



**1995 IH 4900 Bucket Truck**. DT 466, Auto, Air Brakes, Utility Body, Set Up For Tree Work, W/ External Hydraulics & Winch, Runs & Works Well, CDL Required, Only \$6,250



**20' CARGO/ STORAGE CONTAINERS**. Excellent Condition, New Rubber Roof, Vinyl Siding, Window, \$2,495/ BO Other Units Avail \$650 & Up, (3) 40' Sea Containers \$1,800 & Up



**1999 GMC 3500 FLATBED CAR CARRIER**. Recently Replaced 6.5L Diesel, Runs Great, 19.5 Tires, 19' Alum Carrier Body, Has Transmission Problem, \$5,500/ Will Separate



**BILLY GOAT QUIET LOAD LEAF VAC**. 23HP Kohler Motor, Comes On Trailer Or Ready To Mount On Your Truck  
**\$1,995**  
 Others Available  
**\$200 & Up**



**GREAT DANE 48' FLAT BED TRAILER**. Good Brakes, Good Tires, Ready To Go!, Only \$3,350/BO



**1986 ISUZU NPR W/ Olsen Grummen 16' Walk In All Aluminum Van**, 4 Cyl Isuzu Diesel, 5 Speed, Runs & Drives Great! Only \$3,995/ BO

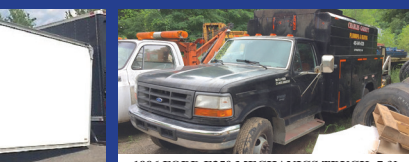

**1996 FORD F350 MECHANICS TRUCK**. 7.3L Powerstroke Diesel, 5 Speed, DRW, Only 137K, 6 New Tires, 11' Walk In Service Body w/ Sliding Roof, Lots Of New Parts, \$6,295/BO

**STORAGE UNITS 16', 18', 20', 24', 30', & 40'** Storage Or Instant Garage \$650 & Up





**1998 MACK.** Heavy Specs, 58K Rears, Recent Motor, 10 New Tires, 6 Speed Low Hole, **\$35,000.** 413-967-3809



**Burrillville, RI • 401-633-4587**

- Full Bucket Rebuilds • Cylinder Resealing
- Wear Plates • Adapter Replacement • Hardfacing
- General Maintenance



**1984 WALKER 5500 GALLON STAINLESS TANK.** Food Grade With Single Fill. New Brakes, Drums, Pin Plate, And Suspension, Good Virgin Tires, Insulated, **\$9000 OBO.**  
401-265-2947  
From 9:00 To 5:00



**1984 KOMATSU PC220-LC2.** Serial #12004, Hour Gauge Not Working, Engine Runs Great, Doesn't Burn Or Leak Oil, New Parts, Home Use, Good Condition, **\$14,000.**  
Dayville, CT 401-578-6097



**Jukonski Truck Sales**



**WWW.TRUCKSELLERS.COM**

**se habla español**

680 NEWFIELD ST. (RT 3) MIDDLETOWN, CONN • **800-378-0342** • MON-FRI 8-6 SAT 8-NOON

**CONNECTICUT'S LARGEST VOLUME HINO ELITE DEALER 7 YEARS RUNNING**



2019 HINO 155 #0170



2019 HINO 195 & 155



2019 HINO 195. #1683



2019 MITSUBISHI FUSO FE140. Gas, Automatic, #4393

**2019 Hino 195 & 155: 4.1% APR & 2 Years Or 60 Month Free Maintenance\***



2008 STERLING ACTERRA DUMP. Cummins Power, Fuller 10 Sp, 52K Miles, Brand New Dump Body & Hoist, California Truck No Rust, #8205, **\$49,900**



2014 ISUZU NPR HD. 14' Hackney Box, Shelving, Pull Out Ramp, Hard To Find Gas Model, #4981, **\$25,900**



2014 ISUZU NQR CREW CAB. Only 46,511 Miles, Loaded, Hard To Find, #2916, **\$37,900**



2011 FORD F750. Cummins ISB, PTO Dump, Air To Rear, 122K Hard To Find Truck, #7727, **\$39,900**

**90 DAY POWERTRAIN WARRANTY AVAILABLE ON ALL CERTIFIED TRUCKS. INCLUDES INJECTORS AND TURBO**





125 Industrial Drive, North Smithfield, RI 02896

P.O. Box 979, Slatersville, RI 02876 866-403-3332

**NETRUCKSOLUTIONS.COM****TRUCK SOLUTIONS**FULL SERVICE FACILITY, OPEN 6 DAYS A WEEK  
MON-FRI- 7:00 A.M. -10 PM SAT 8AM-2PMSALES AND SERVICE, LLC FULL BODY SHOP, PARTS DEPARTMENT, ONSITE GRAPHICS DEPARTMENT,  
FABRICATION & MOREONLY DEALER TO WIN YOKOZUNA  
AWARD, THE MOST PRESTIGIOUS HINO  
AWARD FOR 6 CONSECUTIVE YEARS**FINANCING AVAILABLE!**NEW 2019 SCORPION ATTENUATOR,  
ALLISON AUTO, SPRING SUSP., 230HP,  
NEW 15 LAMP LED ARROW BOARD,  
ROYAL TMA BODY W/ 2 BOLT-IN  
MAN BUCKETS, NON SKID DECK, 36"  
REMOVABLE STEEL RACKS, BACK UP  
CAMERA SYSTEM W/ IN-CAB MONITOR  
& SO MUCH MORE !!

UTS1011 \$109,800

2020 HINO  
268A & 338'S,  
AUTO, 260  
H.P.'S, AIR RIDE,  
26FT. KENTUCKY  
MOVING BODIES,  
IN STOCK!!!!2019 HINO'S :  
155 & 195  
IN STOCK !  
CALL FOR MORE  
DETAILS AND  
BEST PRICE !**IN STOCK!**2020'S HINO 268A  
& 258 ALP'S,  
260HP., JERR-DAN  
22' STEEL DECK  
ROLL-BACK.  
CALL FOR MORE  
DETAILS !!

RED / BLACK &amp; WHITE AVAILABLE

**40 CHASSIS'S IN STOCK!**2019 268A CHASSIS'S  
IN STOCK ! CALL FOR PRICING !2019 HINO 268A: 26' BOX TRUCK, NON  
CDL, CALL FOR MORE DETAILS AND PRICE!2019 HINO 195 DC CAB, 173" WHEEL  
BASE. HTS0895 CALL FOR PRICE2019 HINO 195,  
210 HP, AUTO, SPRING SUSP., 20X96", HINO COE  
W/20' KENTUCKY MOVING BODY, HTS0330.  
CALL FOR PRICING .

HINOCARE IS OUR 2 YEAR OR 60,000 MILE (WHICH EVER COMES FIRST) PREVENTIVE CARE PROGRAM FOR THE 195/195-DC(DIESEL) MODEL.

Dealer is not responsible for errors in price, or in description of vehicles





125 Industrial Drive, North Smithfield, RI 02896

P.O. Box 979, Slatersville, RI 02876 866-403-3332

**NETRUCKSOLUTIONS.COM****TRUCK SOLUTIONS**

SALES AND SERVICE, LLC

FULL SERVICE FACILITY, OPEN 6 DAYS A WEEK

MON-FRI- 7 A.M. -10 PM SAT 8AM-2PM

FULL BODY SHOP, PARTS DEPARTMENT, ONSITE GRAPHICS DEPARTMENT, FABRICATION &amp; MORE

YOKOZUNA  
JASON JARVIS  
TRUCK SOLUTIONS LLC  
2013ONLY DEALER TO WIN YOKOZUNA  
AWARD, THE MOST PRESTIGIOUS HINO  
AWARD FOR 6 CONSECUTIVE YEARS**FINANCING AVAILABLE, WE TAKE TRADES!**2013 HINO 268A : 26' BOX, 141K MILES, LOW PRO TIRES, BOX  
SPECS 26 X 109 X 102. **\$37,500**2008 HINO 338 : 26' REEFER TRUCK, AUTOMATIC TRANS.,  
33,000 GVW, 198,000 MILES. UTS0411 **\$24,950**2013 HINO 268: 24' BOX W/ ALUM. LIFT-GATE, 192K MILES.  
**\$37,500**2009 HINO 145  
: 16' BOX W/  
LIFT-GATE, 180K  
MILES, READY TO  
GO ! UTS0591  
**\$16,500**2008 HINO 268  
CHASSIS : WILL TAKE  
20' BOX, 208K MILES,  
HYD. BRAKES, NEW  
INJECTORS, NEW  
FILTER, 6 MONTH  
WARRANTY.  
**\$19,800**2012 HINO 268: 24' BOX W/ LIFT-GATE, 212K MILES. **\$32,500**2006 MITSUBISHI FE-180 : 18' BOX, 165K MILES, 17,950  
GVW. UTS0557 **\$17,500**2016 HINO 268A CHASSIS : ONLY 107K MILES, WILL TAKE A 26'  
BODY, STILL UNDER FACTORY WARRANTY ! **\$52,000 (nap)**2011 ISUZU NRR : 16' REEFER TRUCK, 122K MILES,  
CARRIER 40X W/ ELECTRIC STAND-BY, 19,500 GVW.  
**\$31,000**2009 WINNEBAGO SUNOVA : 36' QUEEN SIZE BED W/ BUNK FLOOR  
PLAN, FORD CHASSIS, TRITON V-10, 19,917 MILES, 2 BUMP OUTS.  
**\$50,000**2014 HINO 195 : 16' FLAT BED, ALUMINUM RAIL GATE, DIESEL,  
116K MILES. **\$37,500** UTS06112008 CHEVY 3500 12' BOX W/ PULL OUT RAMP, V-8, 130K MILES.  
**\$15,500**2013 HINO 268A : 26' BOX TRUCK, UNDER 90K MILES ON EACH,  
3,000# RAIL-GATE, SIDE DOOR, 26' 102 WIDE. **\$43,500**2016 HINO 268 : 26' BOX, AUTO TRANS, STILL UNDER FACTORY WARRANTY,  
BOX SPEC'S 26 X 102 X 103. CALL FOR MORE DETAILS & PRICING !

HINOCARE IS OUR 2 YEAR OR 60,000 MILE (WHICH EVER COMES FIRST) PREVENTIVE CARE PROGRAM FOR THE 195/195-DC(DIESEL) MODEL.

Dealer is not responsible for errors in prices or in description of vehicles



## R & E STEAM EQUIPMENT

- Steam Cleaning Equipment -

**Used Hot Water Units Starting @ \$1095.**

**New Hot Water Units Starting @ 2295.**

## Rent For 12-24 Months Own It For \$1.00

**(617) 899-8775**

## Earl Warwick



**RECLAIMED GRANITE.**  
Over 20 Acres Of Posts, Landings,  
Slope Curb, With Drill Holes &  
Beautiful Patina, Hand Cut Wall  
Granite From 1800's Mills Around  
New England, 8K Tons Available,  
1 To 5 Ton Granite Blocks.  
Dartmouth, MA 508-995-8067

**1997  
GRADALL  
534C-6-  
6000.**

4x4x4 Telescopic  
Forklift, Rear  
Steering, Runs  
And Operates  
Great, No  
Issues, Turnkey,  
**\$16,000.**  
978-857-6680



**2019 FORD F-650**  
**DUMP.** Diesel, Bluetooth,  
 Power Group, Donovan  
 Body, NO CDL, Stk#19318  
 Watertown, MA  
 800-240-8128



**20 TON EAGER BEAVER TRAILER.**  
We Started To Recondition This Trailer But Ran Out Of Time As The Season Started And We Bought A New One, You Can Finish It Off And Have A Great Trailer, **\$3500.**  
774-244-7431

**CT • RI • MA • NY**



## 100 YARD STEEL DUMP TRAILERS

**CALL IAN OR LENNY**  
**800-229-9421**

**WE WILL SAVE YOU MONEY ...  
AND PUT A SMILE ON YOUR FACE!**

**STUMP & BRUSH  
TRANSPORTATION & DISPOSAL  
\$950/LOAD**

**DEMOLITION DEBRIS  
TRANSPORTATION & DISPOSAL  
\$2150/LOAD**

**SAME DAY DISPATCH  
TOP \$\$ PAID FOR YOUR  
SCRAP STEEL, COPPER, & ALUMINUM!!!**







COMMERCIAL  
VEHICLE CENTER

# FRAMINGHAM



**Rt. 9 East Bound • Framingham, Ma 01701 •**  
**www.FraminghamFord.com**

**16 AVAILABLE!!! F350- F550 DUMP TRUCKS & CHASSIS**



**2019 FORD  
F350 XL SUPER  
DUTY 4X4 DUMP  
BODY: Power  
Group, Tow Pkg,  
AC, 6.7L Diesel,  
stk#17121F**

**10 CHASSIS AVAILABLE**



**2019 F350 SUPER CAB & CHASSIS  
4x4: 6.2L, Power Group. Stk.#  
17078F In Stock Now.**

**DUMP TRUCKS IN STOCK FOR IMMEDIATE DELIVERY!**



**2019 F550 XL 4x4 ALUMINUM  
DUMP BODY: V10, Power Group,  
AC, stk#17221F**



**2019 F350 READING MARUDER  
DUMP: Gas, Power Group.  
Stk.#17087F**



**2019 F350 XLT 4x4 w/ XV2 SS Plow:  
6.2L V8, Power Group. Stk.# 17065F  
WAS: \$52,660. NOW: \$46,544.**



**2019 F550 Regular Cab 4x4: 4-5 Yard  
AirFlo Dump, 6.7L Power Stroke Diesel,  
Power Group. Stk.# 17021F. In Stock.**



**2019 F350 4x4: KNAPHEIDE Utility  
Body, Power Group. Stk.# 17235F**



**2019 F250 ALUMINUM  
KNAPHEIDE Service Body: Gas,  
Power Group. Stk.#17259F**



**2019 E350 16' ROCKPORT BOX  
TRUCK W/Roll-up rear door: Power  
Group. stk.# 17038V**



**2018 TRANSIT CSV Medium Roof:  
Power Group, Remote Locks.  
Stk.#17252Y  
Call Chris or Brian for Pricing.**



**2019 TRANSIT 350 UTILITY BODY:  
Power Group, Barn Doors.  
Stk.# 17398Y**



**BRIAN T. MCNULTY**  
**508-532-3215**

**BRIAN.MCNULTY@FRAMINGHAMFORD.COM**

**CALL TODAY FOR  
YOUR LOWEST DUMP  
TRUCK PRICING!**



**CHRIS UHL**  
**617-775-9447**

**christopher.uhl@framinghamford.com**

Ford Motor Credit Commercial Lease Available on All Vehicles. Dealer retains all rebates. Customer must Qualify for rebates on FMCC Financing. Rebates include Customer Cash, FMCC Bonus, Ford Commercial Connection. Call for vehicle specific details. Price subject to change. Also Competitive Conquest.



**NICK SCARVALAS**  
Commercial Sales  
857-247-9023



**COMMERCIAL  
VEHICLE CENTER**

## FORD CREDIT COMMERCIAL LEASES AVAILABLE

(45) 2018 EXPLORES Available In Stock



**SAVE \$9,000**



**SAVE \$12,000**

**NEW 2018 EXPLOR XLT 4X4**  
2nd Row Bucket Seats, 8" LCD  
Screen, Remote Start, Twin Moonroof,  
F107803 MSRP \$47,530  
**SALE PRICE \$38,530**

**2018 F550 4X4 SUPER CAB.**  
6.7 Diesel, Power Equipment, Payload  
Package, SYNC Voice, Plow Prep,  
F108524 MSRP \$75,999  
**SALE PRICE \$63,999**

## 500 COMMERCIAL TRUCKS IN STOCK



**SAVE \$12,000**

**(2)  
IN STOCK**



**(3) In Stock**

**SAVE \$8,000**



**SAVE \$11,251**

**2018 F450 RUGBY LANDSCAPER.**  
4X4, Diesel, 12' Dump Body, Power  
Heated Mirrors, Plow Prep, Trlr Hitch  
F107944 MSRP \$71,999  
**SALE PRICE \$59,999**

**2019 F250 SUPER CAB UTILITY**  
V8 Gas, Power Equipment Group, Rear  
View Camera, Power Heated Mirrors,  
F109367 MSRP \$47,380  
**SALE PRICE \$39,380**

**2019 F550 SWITCH N GO**  
4X4, 11" Drop Box Roll Off, Diesel,  
19,500 GVW, Tool Boxes,  
F109971 MSRP \$80,250  
**SALE PRICE \$68,999**



**SAVE \$8,000**



**SAVE \$18,664**



**SAVE \$8,000**

**2018 F550 LANDSCAPER DUMP.**  
4WD, Diesel, Auto, Snow Plow Prep,  
Payload Plus Pkg, Heated Mirrors,  
F109983 MSRP \$53,565  
**SALE PRICE \$59,999**

**2018 F650 10' GALION DUMP. 6.8L 320**  
Hp V10 Gas, Auto, Load Cover, Pintle  
Hook, CD Stereo, PW, PL, Pwr Mirrors,  
F108559 MSRP \$86,663  
**SALE PRICE \$67,999**

**2019 F350 12 Ft RACK BODY.**  
4WD, V8 Gas, Power Equip Group, HD  
Headache Rack, Pwr Heated Mirrors,  
F109983 MSRP \$53,565  
**SALE PRICE \$45,565**

# QUIRK FORD

540 Southern Artery (Rt 3A) Quincy, MA

www.quirkford.com • 617-249-5660

**Business  
Financing with  
NO Co-signer  
Required**

Prices include all available rebates. Rebates include Customer Cash, FMCC Bonus Cash, and Commercial Uplift Bonus Cash. Customer must qualify for rebates. Call for specific details. Prices are subject to change.



**NICK SCARVALAS**  
**Commercial Sales**  
**857-247-9023**



**COMMERCIAL  
 VEHICLE CENTER**

**FORD CREDIT COMMERCIAL LEASES AVAILABLE**



**SAVE \$11,000**

**(3) In Stock**

**2018 T350 HD 10' UTILITY VAN.**  
 Power Locking Compartments, DRW,  
 Ladder Racks, Stereo, PW, PL,  
 F108278 MSRP \$54,999  
**SALE PRICE \$43,999**



**SAVE \$11,000**

**2018 F550 16' SERVICE UTILITY.**  
 V10 Gas, 19,500 GVW, Auto, AC, 78"  
 Interior Height, Ladder Racks, Cruise,  
 PW, PL, F108841 MSRP \$71,878  
**SALE PRICE \$60,878**

**500 COMMERCIAL TRUCKS IN STOCK**



**SAVE \$10,211**

**2019 T350 ALUMINUM UTILITY VAN.**  
 Heated Leather Seat, Review Camera,  
 Automatic Locks, Cabinet Lights,  
 F109473 MSRP \$56,21  
**SALE PRICE \$45,999**



**SAVE 11,000**

**2018 T350 12 Ft UTILITY VAN.**  
 V6 Power, Pass Thru Door, Central  
 Locking, 3 Rail Ladder Racks  
 F108667 MSRP \$52,618  
**SALE PRICE \$41,618**



**SAVE \$9,000**

**2018 E350 ROCKPORT 16' VAN.**  
 Flat Floor, Roll-up Door, 7' Body Ht.,  
 Pull Out Ramp, V8 Gas, AC, PW, PL,  
 F108362 MSRP \$45,999  
**SALE PRICE \$36,999**



**SAVE \$10,000**

**(3) In Stock**

**2018 E350 HD 10 Ft SERVICE VAN.**  
 Ladder Racks, Remote Key, Premium  
 Stereo, Power Windows & Locks,  
 F108050 MSRP \$52,999  
**SALE PRICE \$42,999**



**SAVE \$8,626**

**2019 E350 KUV SERVICE UTILITY.**  
 V8 Gas, Knapheide Body, 3 Bar Ladder  
 Racks, Electric Door Locks  
 F109114 MSRP \$51,625  
**SALE PRICE \$42,999**



**SAVE \$10,000**

**2018 T350 HD 12 Ft VAN BODY.** Roll  
 Up Rear Door, Pass Thru Door, Power  
 Mirrors, 4 Speaker Sound,  
 F109569 MSRP \$44,245  
**SALE PRICE \$34,245**

**QUIRK FORD**

**540 Southern Artery (Rt 3A) Quincy, MA**

**www.quirkford.com • 617-249-5660**

**Business  
 Financing with  
 NO Co-signer  
 Required**

Prices include all available rebates. Rebates include Customer Cash, FMCC Bonus Cash, and Commercial Uplift Bonus Cash. Customer must qualify for rebates. Call for specific details. Prices are subject to change.





**(3) WALKING FLOOR TRANSFER TRAILERS.** All Have Tarping Systems, Prices Ranging From **\$8,000 To \$20,000.** Contact Steve, 508-995-0544 Ext.103



**1996 INTERNATIONAL 9400.** Rebuilt, 500 HP, Detroit, 18 Trans., 17' Dump Body, New Brakes/Tires, **\$40,000.** John, Plainfield, CT 860-608-0121, No Texts

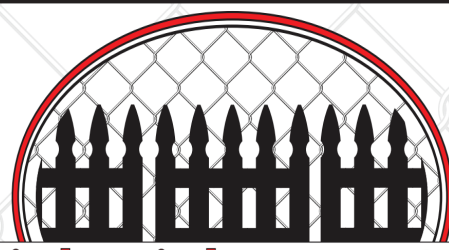

**Tight Link Fence Co.**

**Residential ~ Commercial ~ Industrial**

**Mark Dillon**  
**774-365-0222**



**CM FLATBEDS:** Steel and Aluminum. Call for pricing. Plympton, MA 781-582-1378



**2006-2009 FORD 4X4 DUMPS.** Diesel, Auto, A/C, Central Hydraulics, Plows, Rust-Free, 800-464-0573, [www.WestsideTruckEquipment.com](http://www.WestsideTruckEquipment.com)

## BEAM TRUCK & BODY INC.

RI Dealer #647

433 CUMBERLAND HILL ROAD, WOONSOCKET, RI 02895



**401-767-2639**



**NEW - USED & RECONDITIONED DISPOSAL EQUIPMENT**



**2001 MACK R MODEL :** SHOWS 165K MILES, CHAGNON 22' 75K HOIST, PIONEER 4500 TARP, 8 SPEED FULLER TRANSMISSION. **\$17,500**



**2010 INTERNATIONAL 7400:** 42,000 MILES W/ HEIL 22 YD. AUTOMATED PACKER. **\$60,000 WILL SPLIT.**

**HOOK-LIFT HOISTS IN STOCK FOR MOUNTING ON YOUR TRUCK !**  
\*PHT22L 14-18' BOXES, 175" CA  
54" HOOK-HEIGHT, CAPACITY UNDER CDL.

\*\*\*\*\*  
\*T29S 11-4' BOXES, 126" CA,  
54" HOOK-HEIGHT, 29K CAPACITY.  
33K CHASSIS.



**WESTERN STAR, MACK, KENWORTH, PETERBILT & VOLVO W/ AMERICAN ROLL-OFFS !**



**2012 PETERBILT 388 ROLL-OFF,** 485 CUMMINS, 8 SPEED, 20 FRONT/ 52 REARS W/ LIFT AXLE, COVER SYSTEM, CALL FOR DETAILS !



**2007 ISUZU FVR,** 6 CYL., AUTO, UNDER CDL, AIR-BRAKES, MOUNTING NEW HOIST FOR UP TO 16' BOX, 100K MILES. CALL FOR MORE DETAILS !



**2019 KENWORTH :** AUTOMATIC, MOUNTING NEW AMERICAN ROLL-OFF, CALL FOR MORE DETAILS !



**2010 MACK MR 20 & 46 ALLISON W/ NEW WAYNE 40 YD. FRONT LOADER,** 26,351 MILES. **\$164,000 W/ FET**

**WWW.BEAMTRUCK.NET**





# RHODE ISLAND

## TRUCK CENTER



1100 WARREN AVENUE • EAST PROV, RI 02914

866-573-1165



WWW.RHODEISLANDTRUCKCENTER.COM





**2018 NPR HD : 12' ALUMINUM LANDSCAPE BODY. IN STOCK READY TO GO ! \$51,980**

**IN STOCK // READY FOR DELIVERY**



**DEAL OF THE WEEK**

**2019 ISUZU NRR : DIESEL, 19,500 GVWR, 12' SWITCH-N-GO SYSTEM. \$70,980**

**IN STOCK / READY FOR DELIVERY**



**2018 ISUZU NPR HD EFI : 16' VAN BODY W/ LIFT-GATE. \$47,980**



**2018 ISUZU NRR : DIESEL, 16' REEFER TRUCK, IN STOCK READY FOR DELIVERY! \$74,980**



**2018 ISUZU NPR HD : GAS, 16' REEFER BODY. IN STOCK READY TO GO ! \$64,980**

\*\*\*\*\*

**NOW HIRING TECHNICIANS !**

**FULL BENEFITS \* TOP WAGES !**

**\*SIGN ON BONUS\***

\*\*\*\*\*

**WE SHIP ANYWHERE IN THE USA**



**IN STOCK 5-TO-CHOOSE-FROM**

**2018 FREIGHTLINER 114-SD, DD-13, 450 HP, ALLISON AUTO, TRI-AXLE DONOVAN BEAU-ROCK DUMP W/ ALL THE OPTIONS, READY TO WORK ! CALL FOR PRICING!**



**2018 FTL SPRINTER : HIGH-ROOF CARGO VAN, 144" WB, DRIVER COMFORT PACKAGE. CALL FOR PRICE**



**2018 FREIGHTLINER M2 : 24' REFRIGERATED BODY. IN STOCK READY TO GO ! \$114,980**

**STARTING AT \$57,980**



**2015 FREIGHTLINER CASCADIA 60" DD13-450HP, 4 IN STOCK !**



**12 TO CHOOSE FROM**

**2019 FREIGHTLINER SPRINTER 2500: DIESEL, AUTOMATIC, 170" WHEEL BASE.**



**2014 FREIGHTLINER M2: 24' DRY FREIGHT W/ SIDE DOOR & LIFT-GATE, CUMMINS AUTO, 26,000 GVWR. \$39,980**



**CLAY HARRISON**  
401-516-4664



**MARC DUCLOS**  
508-454-2631



**CHRISTINE SWEENEY**  
863-605-2625



**TOM SCHRODER**  
508-789-4769

**866-573-1165**

**WWW.RHODEISLANDTRUCKCENTER.COM**





**SALVATORE AUTO**  
Family of Dealerships

## WE'VE GOT YOUR TRUCK!

Call Our Commercial Truck Experts At 888-605-4346

### Largest Commercial Truck Inventory In The Area

#### 2018 Ram 5500 TRADESMAN CHASSIS REGULAR CAB



Brand New!

6.7L I6 Cummins Turbo Diesel  
6-Speed Automatic Aisin  
Power & Remote Entry Group  
Uconnect 3 w/5" Display  
Max Tow Package  
Heavy Duty Snow Plow Prep  
Group  
Stock# N18308

Was \$68,090

**SAVE \$6,049**

**Now Only \$62,041!**

#### 2018 RAM 5500 Tradesman Chassis Cab



**4x4 144.5 WB**

6.7L 6 Cyls Cummins  
Turbo Diesel, 6-Speed  
Auto Aisin, Power &  
Remote Entry Group;  
UConnect 3 w/5" Display,  
Stock# N18300

Was \$66,975

**SAVE \$6,028**

**Now Only \$60,947!**

#### 2018 RAM 4500 Trademan Chassis Crew Cab



Brand New!

4x4 173.4 WB  
6.7L Cummins Turbo Diesel  
Engine. Aisin 6-speed Heavy  
Duty Automatic. Rear Back Up  
Camera, Max Tow Package,  
Heavy Duty Snow Plow Prep  
Group, Park View Rear Back Up  
Camera. Stock#N18312

Was \$58,630

**SAVE \$5,674**

**Now Only \$52,956!**

#### 2018 RAM 3500 Flatbed



Brand New!

**4x4 60" C/A**

6-Speed Auto Aisin  
Transmission; Power and  
Remote Entry Group;  
UConnect w/5" Display;  
Chrome Appearance  
Group, Stock# N18180

Was \$52,315

**SAVE \$7,863**

**Now Only \$44,452!**

#### 2018 RAM 3500 Service Body



Brand New!

**4x4 60" C/A**

6.4L V8 Heavy-Duty HEMI  
Engine, Aisin Heavy-  
Duty 6-Speed Automatic  
Transmission, Power &  
Remote Entry Group,  
UConnect 3 w/5" Display,  
Stock# N18176

Was \$54,937

**SAVE \$7,863**

**Now Only \$47,074!**

#### 2018 RAM 3500 Dump



Brand New!

**4x4 60" C/A**

6.7L 16 Cummins Turbo  
Diesel; 6-Speed Auto  
Aisin AS69RC HD; Power  
& Remote Entry Group;  
Chrome Appearance  
Group; UConnect 3x/5"  
Display, Stock# N18166

Was \$62,900

**SAVE \$6,665**

**Now Only \$56,235!**

## Your Salvatore Truck Guys 888-605-4346

### LARGEST COMMERCIAL TRUCK INVENTORY IN THE AREA!



**Bob Bonin**

Commercial Truck Specialist

#### More Than 40 Years of Commercial Truck Experience!

At Salvatore Chrysler Dodge Jeep Ram **WE KNOW TRUCKS!** Light duty, heavy duty, custom upfits to fleet vehicles we'll get you into the truck you need at the price you deserve. Newly upfitted trucks arriving weekly.

**Call Larry or Bob TODAY!**



**Larry Culley**

Commercial Truck Specialist

**442 West Broadway • Exit 22 off Rt 2 • Gardner, MA**

**Hours: Mon-Thurs 9-8pm • Fri 9-6pm • Sat 9-4pm • Sun 11-4pm**

All prices accurate at time of submission. Prices are subject to change as factory rebates change between publication print schedules. See dealer for details. Not responsible for typographical errors.





 <p style="text-align: center;"><b>BREAKALL</b></p> <p><b>HYDRAULIC HAMMERS FOR ALL MAKES, MODELS &amp; SIZES</b>  <b>1-888-780-9800      BREAKALLHAMMERS.COM</b></p>		 <p><b>2009 FREIGHTLINER CASCADIA.</b> DD15 Detroit, 10 Spd, 46K LB Rears, 11x24.5 On Aluminum, 800K Miles, <b>\$19,500.</b>, Lawrence, MA 603-973-0809</p>
<p><b>2008 JOHN DEERE 50D - OROPS</b>          Hyd. Thumb, Mech. Coupler, Aux Hyd., Rubber Tracks, 12,000 Lbs - <b>\$27,500</b>          Call Dan 203-506-3860</p> 	<p><b>1997 GMC 3500 14' BOX TRUCK.</b> 93K Miles, New Brakes, Front Tires, Fuel Pump, Starter, Battery, Used By Rental Center For Tent Delivery And Dry Storage, Runs Well, Title In Hand, <b>\$3900.</b> 781-254-7600</p> 	 <p><b>2020 BLUE BIRD.</b> 71 Passenger School Bus, Gas, Automatic, Hydraulic Brakes. Call 401-434-5900</p>

<div style="display: flex; justify-content: space-between; align-items: center;"> <div> <b>ROTOBEC</b> TOUGH HANDLING EQUIPMENT   <b>YANMAR</b> </div> <div style="text-align: center;">  <p><b>BARRY EQUIPMENT</b></p> </div> <div> <b>DOOSAN</b>    </div> </div> <p style="text-align: center;"><b>LOCATED IN WEBSTER, MA • JOE: (508) 294-7311</b></p>			
 <p><b>2019 ASV POSI-TRACK RT120F:</b> BRAND NEW W/ FECON BH74 MULCHER. <b>CALL FOR MORE DETAILS &amp; BEST PRICE!</b></p>	 <p><b>2019 ASV POSI-TRACK RT75:</b> BRAND NEW W/ FECON STUMPX SCREW. <b>CALL FOR MORE DETAILS &amp; BEST PRICE!</b></p>	 <p><b>2018 YANMAR V10:</b> BRAND NEW IN STOCK! HYD. BRUSH CLAMP, 12,786 OPERATING WEIGHT, 74HP, 1.3 YD BKT., HYD. QUICK COUPLER, RIDE CONTROL, HEAT &amp; A/C, READY TO WORK! <b>CALL FOR MORE DETAILS.</b></p>	 <p><b>2019 YANMAR V1035-6A:</b> BRAND NEW ENCLOSED CAB, HEAT/A/C, RADIO, ANGLE BLADE, HYD. QUICK COUPLER, FULLY HYD. 360 ROTATING RAYN'S GRAPPLE. <b>CALL FOR MORE DETAILS &amp; BEST PRICE!</b></p>
 <p><b>2019 DYNA PAC CA1500D:</b> BRAND NEW &amp; READY TO GO! <b>CALL FOR MORE DETAILS &amp; BEST PRICE!</b></p>	 <p><b>2018 YANMAR V1035-6A:</b> BRAND NEW IN STOCK! ENCLOSED CAB, HEAT &amp; A.C, RADIO, STRAIGHT OR ANGLE BLADES, HYD. COUPLER, HYD. THUMB, <b>CALL FOR MORE DETAILS.</b></p>	 <p><b>2017 DOOSAN DX140 LCR-5:</b> VERY GOOD SHAPE, 2,174 HRS., HYD. QUICK COUPLER, HYD. THUMB, 18", 36" AND 60 CLEAN UP BUCKET, FULLY SERVICED AND READY TO GO! <b>\$115,000</b></p>	 <p><b>2014 DOOSAN DL450-3:</b> EXTREMELY CLEAN MACHINE, 9,742 HRS., FULLY SERVICED &amp; READY TO GO! <b>\$115,000</b></p>
<p style="text-align: center;"><b>www.barryequipment.com</b></p>			





DAILY | WEEKLY | MONTHLY  
**● RENTALS ●**  
**(603) 623-3669**  
**www.TQUIP.com**

**WE RENT NEW ENGLAND! • NEW LOCATION COMING TO RUTLAND, VT!**



**EXCAVATORS**  
 6,000 - 110,000 LB MACHINES  
**HAMMER MACHINES AVAILABLE!**



**WHEELED EXCAVATORS**  
 48,000 LB MACHINES  
**THREE CAT M322Ds AVAILABLE!**



**LONG-REACH EXCAVATORS**  
 70,000 - 90,000 LB MACHINES  
**60' REACH!**



**WHEEL LOADERS**  
 1.5 - 9 CY CAPACITY  
**FORKS & JIBS AVAILABLE!**



**TRACKED DUMPERS**  
 24,000 LB CAPACITY  
**RUBBER-TRACKED MOROOKAS!**



**OFF-HIGHWAY TRUCKS**  
 25 - 40 TON MACHINES  
**CATERPILLAR & KOMATSU!**



**GRADERS**  
 14' MOLDBOARDS  
**RIPPERS AVAILABLE!**



**SKID STEERS**  
 8,000 - 12,000 LB MACHINES  
**WHEELED & TRACKED!**



**DOZERS**  
 15,000 - 78,000 LB MACHINES  
**TWO CAT D8Ts AVAILABLE!**



**ROLLERS / COMPACTORS**  
 48" - 84" DRUMS  
**ENCLOSED CABS!**



**LIFTS / TELEHANDLERS**  
 6,000 - 12,000 LB MACHINES  
**UP TO 55' REACH!**



**SCREENERS**  
 1-3 - 6-8 YD CAPACITY  
**CRUSHERS AVAILABLE!**

**SPECIALTY ATTACHMENTS AVAILABLE**  
 HAMMERS | SHEARS | BUCKETS | GRAPPLES | MUNCHERS | THUMBS | FORKS | JIBS | TAILGATES | WINCHES | RIPPERS | PLOWS | SWEEPERS





**TOM GARCIA**  
Owner

**ABRASIVE BLASTING**

**Mobile Service**



**"The Future of Surface Preparation"**

**P: 203-687-5464 • F: 203-626-9451 • allcleanblasting@gmail.com**

**CM UTILITY BODIES IN STOCK.** Both Aluminum And Steel Available. Please Call Us With Your Needs. Call Chris Or Mike. Plympton, MA 781-582-1378

**CONCRETE  
RUST  
MARINE  
PAINT  
DIRT  
MOBILE  
IN-HOUSE BLASTING**



**MARINE  
GRAFFITI REMOVAL  
SURFACE CLEANING  
AUTOMOTIVE  
HEAVY EQUIPMENT  
STRIPE REMOVAL**



**Tight Link Fence Co.**

**Residential ~ Commercial ~ Industrial**

**Mark Dillon  
774-365-0222**



**2017 ROCKSTER RSS410 SCREENER** - 4'x10'  
Two Deck Scalping Screen, Punch Plate, Diesel Engine,  
Wired Remote Control - **\$159,000**  
CALL DAN AT 203-506-3860

## MATERIAL CRUSHING & EQUIPMENT, LLC

**508-341-6382**

[Frankdorr32@gmail.com](mailto:Frankdorr32@gmail.com)

Portable  
Crushing &  
Screening  
Services

Specializing  
in Producing  
Spec  
Products

### We Produce Quarry Quality Products on Your Job Site

Portable Crushing:	Track Screen for Loam, Stone
Primary & Secondary Crushers	Material Recycling
Open/Closed Circuit Config	Aggregate Materials
Excavator Rental w/10,000# Hyd Hammer & Operator	
Equip Rental w/oper: 938M, 980K, 30-ton Articulated Dump	



# CERRONE

**A Priority Automotive Dealership**



**ROUTE 1, BETWEEN 95 + 295  
SOUTH ATTLEBORO, MA**

**508-761-4800**

**WE COME TO YOU - GIVE US A CALL !**

**2019 DENALI DUALY  
DURAMAX DIESEL**



SUNROOF, DURAMAX PLUS PKG., POLISHED  
WHEELS, 5TH WHEEL PKG. #19221G  
**WAS \$71,950**

**CALL**

**TRUCK MONTH  
CONTINUES  
AT CERRONE'S**

**SAVE UP TO \$15,000  
ON SELECTED  
COMMERCIAL TRUCKS !  
OVER 300 TO CHOOSE  
FROM.**

**2018 SIERRA'S**



**3 AT THIS PRICE**

CONV. PKG., LOCKING AXLE. #18197G  
**WAS \$32,385**

**\$26,500**

**2019 K2500 DOUBLE CAB PICKUP**



H.D. CUSTOM PKG., PLOW PREP., 20" WHEELS,  
SPRAY-IN-LINER. INCLUDES GM AND FINANCE  
INCENTIVES. #19223H  
**WAS \$45,240**

**\$40,263**

**2019 K2500 HIGH COUNTRY  
DURAMAX DIESEL**



DURAMAX PLUS PKG., SUNROOF, PEARL WHITE  
PAINT. INCLUDES GM CONQUEST REBATE.  
#19174H  
**WAS \$72,525**

**\$64,548**

**2019 K2500 CREW CAB DENALI  
DURAMAX DIESEL**



DURAMAX PLUS PKG., Z71 SUSP., INCLUDES GM  
FINANCE INCENTIVE. INCLUDES GM OWNER LOYALTY  
INCENTIVE. #19225G  
**WAS \$71,740**

**\$63,848**

**2019 K3500 UTILITY  
DUAL REAR WHEELS**



13,200 GVW., CONV. PKG., PLOW PREP., SPRAY-IN-  
LINER, HITCH+TRAILER BRAKE. INCLUDES GM DOWN  
PAYMENT ASSISTANCE. #19254H  
**WAS \$54,855**

**\$46,995**

**2019 K2500 DOUBLE CAB UTILITY**



CONV. PKG., PLOW PREP., REAR CAMERA,  
HITCH+TRAILER BRAKE. INCLUDES GM DOWN  
PAYMENT ASSISTANCE. #19170H  
**WAS \$52,585**

**\$44,995**

**2019 K2500**



CONV. PKG., PLOW PREP., INCLUDES GM DOWN  
PAYMENT ASSISTANCE. #19244H  
**WAS \$41,950**

**\$37,695**

**2019 K3500 CREW CAB UTILITY  
DURAMAX DIESEL**



CONV. PKG., PLOW PREP., ASSIST STEPS, SPRAY-  
IN-LINER, STROBES, ELEC. LOCKS, LIGHTED  
COMPART. #19165H  
**WAS \$67,875**

**\$62,995**

**2019 K2500 DOUBLE CAB UTILITY  
ALUMINUM BODY**



CONV. PKG., PLOW PREP., TRAILER BRAKE,  
DURAMAX BODY. INCLUDES GM FINANCE  
INCENTIVE. #19229H  
**WAS \$52,585**

**\$44,995**

**2019 12' RACK TRUCK**



12,300 GVW., CONV. PKG., HITCH+TRAILER BRAKE.  
INCLUDES GM FINANCE INCENTIVE. #19232H  
**WAS \$47,420**

**\$41,725**



**WWW.CERRONEGM.COM  
WWW.CERRONETRUCKSALES.COM**

SALES PRICES INCLUDE ALL REBATES INCLUDING LOYALTY, CONQUEST, TRADE-IN

THIS AD IS COPYRIGHTED & OWNED BY TRUCK AND EQUIPMENT POST





# CERRONE

**A Priority Automotive Dealership**

**ROUTE 1, BETWEEN 95 + 295**

**SOUTH ATTLEBORO, MA**

**508-761-4800**

**WE SPECIALIZE IN FLEETS WITH 10+ TRUCKS. CALL US**



<p><b>2018 15' HI-CUBE PEAK-RAMP</b></p>  <p>12,300 GVW, POWER WINDOWS + LOCKS, TILT/CRUISE, LOCKING AXLE, 2 ROWS E-TRACK. #18397G. <del>WAS \$47,888</del> <b>\$41,995</b></p>	<p><b>2018 12' HI-CUBE</b></p>  <p>9,900 GVW, V-8, LOCKING AXLE, POWER WINDOW + LOCKS, TILT/CRUISE. #18287G <del>WAS \$44,033</del> <b>\$35,895</b></p>	<p><b>2019 14' HI-CUBE</b></p>  <p>14,200 GVW, E-TRACK, FULLY LOADED CHASSIS, STAND-UP CAB. PERFECT ROUTE DELIVERY TRUCK. #19161G <del>WAS \$49,250</del> <b>\$42,995</b></p>
<p><b>2018 10' DURACUBE MAX</b></p>  <p>9,900 GVW, POWER WINDOWS + LOCKS, TILT/ CRUISE, LOCKING AXLE. #18373G <del>WAS \$50,723</del> <b>\$43,695</b></p>	<p><b>2018 12' DURACUBE MAX</b></p>  <p>9,900 GVW, POWER WINDOWS + LOCKS, TILT + CRUISE, LOCKING AXLE. #18379G <del>WAS \$51,493</del> <b>\$44,995</b></p>	<p><b>2019 12' DURACUBE MAX DUAL REAR WHEELS</b></p>  <p>12,300 GVW, POWER WINDOWS + LOCKS, TILT/CRUISE, LOCKING AXLE, BLUETOOTH. #19136G <del>WAS \$53,328</del> <b>\$45,995</b></p>
<p><b>2019 3/4 TON EXTENDED VAN</b></p>  <p>V-8, LOCKING AXLE, CHROME TRIM. #19233G <del>WAS \$37,580</del> <b>\$32,595</b></p>	<p><b>2019 KUV</b></p>  <p>9,900 GVW, EVERY OPTION INCLUDING NAV! #19245H <del>WAS \$52,333</del> <b>\$45,995</b></p>	<p><b>2019 17' HI-CUBE PEAK-RAMP</b></p>  <p>14,200 GVW, E-TRACK, RAMP, REAR CAMERA, FULLY LOADED CHASSIS. #19191G <del>WAS \$51,158</del> <b>\$43,395</b></p>
<p><b>2019 K3500 DUMP TRUCK</b></p>  <p>CONV. PKG., PLOW PREP., HITCH + TRAILER BRAKE, COVER. #19215H INCLUDES GM FINANCE REBATE. <del>WAS \$51,680</del> <b>\$46,995</b></p>	<p><b>2018 DROP SIDE DUMP DIESEL</b></p>  <p>17,900 GVW, A/C, HITCH, COVER, REAR CAMERA. #18364H <del>WAS \$75,410</del> <b>\$63,995</b></p>	<p><b>2019 BACKPACK DROP SIDE DUMP DIESEL</b></p>  <p>17,900 GVW, A/C, HITCH, COVER, REAR CAMERA. #19008H <del>WAS \$79,068</del> <b>\$69,995</b></p>



**GMC**

**WWW.CERRONEGM.COM**  
**WWW.CERRONETRUCKSALES.COM**

SALES PRICES INCLUDE ALL REBATES INCLUDING LOYALTY, CONQUEST, TRADE-IN  
THIS AD IS COPYRIGHTED & OWNED BY TRUCK AND EQUIPMENT POST





# CERRONE

**A Priority Automotive Dealership**

**ROUTE 1, BETWEEN 95 + 295  
SOUTH ATTLEBORO, MA**



**508-761-4800**



**THE NICEST USED CARS + TRUCKS ARE RIGHT HERE !**

**2018 12 PASSENGER VAN**



**LT TRIM AND ONLY 12,000 MILES.**

**#R139**

**\$25,975**

**2017 TACOMA CREW CAB 4X4**



**SR TRIM, V-6, AUTOMATIC,  
LOW MILES. #R67**

**\$27,650**

**2018 3/4 TON VAN**



**8,600 GVW, POWER WINDOWS + LOCKS,  
REAR DOOR GLASS, PARTITION. #Q867**

**\$23,750**

**2018 K2500 4X4  
HIGH COUNTRY**



**FULLY EQUIPPED PLUS PLOW PREP., H.D.  
TRAILERING. #R82**

**\$49,900**

**2018 COLORADO CREW CAB LT 4X4**



**NICELY EQUIPPED WITH ONLY 12,000  
MILES. #Q743**

**\$26,975**

**2015 K1500 DOUBLE CAB LT**



**ALL-STAR EDITION WITH  
ONLY 39,000 MILES. #R218**

**\$25,975**

**2015 WRANGLER UNLIMITED  
SAHARA**



**ONE OWNER WITH ONLY 51,000 MILES!**

**#R184**

**\$27,995**

**2016 K1500 DOUBLE CAB  
CUSTOM**



**V-8, H.D. TRAILERING, LOCKING AXLE,  
20" WHEELS, 33,000 MILES. #R217**

**\$26,950**

**2018 K1500 DOUBLE CAB LTZ**



**FULLY EQUIPPED INCLUDING NAV., ONLY  
12,000 MILES. #Q841**

**\$35,875**

**2015 K1500 CREW CAB SLE**



**ALL-TERRAIN PKG., SLE VALUE PKG., HEATED BUCKET  
SEATS, ORIGINAL LIST \$49,785 ONLY 41,000 MILES.  
#R214**

**\$28,875**

**2015 KUV**



**9,900 GVW, V-8, POWER WINDOWS+LOCKS,  
TILT/CRUISE, ONLY 73000 MILES, NEW BRAKES  
+ TIRES ! #R228**

**\$26,945**

**2016 K1500 DOUBLE CAB LT**



**ALL-STAR EDITION, HEATED SEATS,  
ONLY 21,000 MILES. #R277**

**\$28,7850**



**WWW.CERRONEGM.COM  
WWW.CERRONETRUCKSALES.COM**



THIS AD IS COPYRIGHTED & OWNED BY TRUCK AND EQUIPMENT POST



**Time to refurbish that old truck, look no further ... Toll Road Truck & Trailer has all the necessary components & equipment to put new life back into your fleet. New bodies from Duramag, Galion, Rugby, Tafco and Stahl offering a wide range of choice; Dump, Flatbed, Landscape & Service bodies – Steel or Aluminum.**



**Enhance your current vehicle with protective Scorpion Lining, frame sandblasting & POR15 or add a Lift Gate to make your workload easier.**



**Sara in our service dept. will coordinate your project, from mechanical repairs, repainting requirements and installation scheduling.**



**Bill & David on Parts have you covered.**



**Visit us for ALL your Truck & Trailer requirements.**



**Toll Road Truck and Trailer Corp.**  
215 Bedford St. Rt. 18  
Whitman, MA 02382

**www.tollroad.us • Phone: 1-508-378-3931**





# GLOBAL Truck Traders, Inc.

603-239-7008



524 KEENE RD. (RT.10) WINCHESTER, NH 03470 • WWW.GLOBALTRUCKTRADERS.COM



2001 MACK RD688S 17' 6" J&J Aluminum Dump. E7-460 HP 2005 Remake, Eaton 8LL, Engine Brake, Camelback, 370K Miles, stk#56723, \$47,500.



2007 KENWORTH T300 Septic Vacuum w/Jetter & Fresh Water Storage. Cummins ISC 260 HP, Allison Auto, Engine Brake, 26K GVW, 181K Miles, stk#204880, \$36,500.



2000 PETERBILT 385. C-12 CAT 430 HP, Jake Brake, 5th Wheel, Pintle, Air To Rear, 50K GVW, 501K Miles, stk#475784, \$19,250.



2002 INTERNATIONAL 4900 Vacuum Tank Truck w/3600 Gallon Alum Tank. CH-275 HP, 9 Spd Eaton, 56K GVW, 69K Miles, stk#529487, \$18,500



2003 STERLING L7500 Vacuum Truck w/3600 Gallon Heil Alum. Tank. 275 HP CAT, 8 Spd, Drum Vacuum Pump, Jetter, Air Ride, 56K GVW, 271K Miles, stk#69577, \$32,500.



1989 MACK R686ST Dump w/Henderson 12.5 Stainless Sander. E6-350HP, 9 Spd, 50K GVW, 83K Miles, stk#2946, \$19,500.



**WE BUY MACKS & ALL OTHER TRUCKS!**  
**IMMEDIATE PAYMENT - CALL TODAY!**  
Do you have a Mack or other used truck for sale?  
Running trucks, parts trucks, damaged trucks of  
all makes & models wanted.  
Call Sam or DONNY 603-239-7008



2003 MACK RD688S 17' 6" Tri-Axle Dump. E7-400, Eaton 8LL, Steel Body, Electric Tarp, 18K F/A, 44K Rears on Camelback, #1M2P270C73M065965, Clean, 430K Miles, stk#65965



2000 MACK CH613. 460 HP, 8LL, Jake Brake, 56K GVW, 2 Line Wet System, 479K Miles, stk#119373, \$32,500.



2011 MACK PINNACLE CHU613. 415 HP, Engine Brake, Air Ride Susp, 56K GVW, 212" WB, 568K Miles, stk#7089, \$42,500.

**YOUR NUMBER ONE CHOICE FOR MACK PARTS, CALL DONNY at 603-239-7008**  
**524 KEENE RD. (RT.10) WINCHESTER, NH 03470 WWW.GLOBALTRUCKTRADERS.COM**  
**PORT DELIVERY AVAILABLE • FINANCING AVAILABLE**





524 KEENE RD. (RT.10) WINCHESTER, NH 03470 • WWW.GTTPARTS.COM

PRIMARYLY SERVICING, SELLING AND PARTING OUT MACK TRUCKS, BUT YOU'LL NEVER KNOW WHAT WE'RE GOING TO HAVE! INVENTORY CHANGING DAILY! NEW, GOOD USED & HARD TO FIND PARTS!

**MACK PARTS GALORE!**  
**WWW.GTTPARTS.COM**

JOIN US ON FACEBOOK @  
 GLOBAL TRUCK AND PARTS

**DONNY'S DEALS – CHECK OUT OUR CURRENT SPECIALS & CALL FOR OTHERS!**

**\$100!!!**



**\$175!!!**

ALUMINUM BATTERY COVERS  
 FOR MACK R, RB, RW, RD & DM.  
 SAVE 50% FROM OTHER PARTS  
 STORES!

**MACK EMBLEMS &  
 DECALS IN STOCK.**

JOIN OUR FACEBOOK GROUP FOR MORE DEALS!

**GLOBAL TRUCK AND PARTS**

<https://www.facebook.com/groups/globaltruckandparts/>



**SPOKE, HUB & BUDD  
 WHEELS, BEARINGS, SEALS,  
 CONVERSIONS!**



**CABS, PIECES AND PARTS**



**NEW & USED HOODS AND  
 COMPONENTS**



**INSPECTED & REBUILT ENGINES**

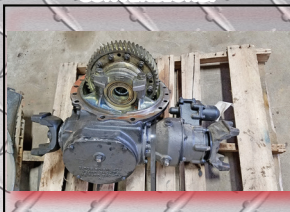

**DIFFERENTIALS, PUMPKINS,  
 CHUCKS... INSPECTED GEAR SETS  
 AND ALL THE PARTS TO REBUILD  
 YOUR OWN!**



**TANDEMS, FROG LEGS, PUSHERS,  
 TAGS AND MORE!**



**COMPLETE FRONT ENDS, BEAMS,  
 SPINDLES, KP'S AND MORE!**



**REAR AXLE HOUSINGS.  
 CAST, STEEL, AIR RIDE AND  
 CAMELBACK.**



**SUSPENSION PARTS. HANGERS,  
 SHACKLES, BRACKETS, ETC.**



**DUMP BODIES, ROLLOFFS,  
 BOOMS, BEDS, PICKERS**



**NEW & USED BUMPERS,  
 BRACKETS, GUARDS**



**NEW & USED DOORS, WINDOWS,  
 FELTS, LATCHES, LOCKS, SEALS,**

**WE CARRY ALL THE NEW AND USED PARTS TO HELP YOU COMPLETE THE JOB. CALL US WITH YOUR NEEDS!**

**HILLSBORO WE ARE THE ONLY AUTHORIZED HILLSBORO FLATBED DEALER IN NEW ENGLAND HILLSBORO**



# R & E STEAM EQUIPMENT

- Steam Cleaning Equipment -



Used Hot Water Units Starting @ \$1095.

New Hot Water Units Starting @ 2295.

Rent For 12-24 Months Own It For \$1.00

**(617) 899-8775**

**Earl Warwick**



## 2008 FREIGHTLINER M2 BUSINESS CLASS.

267K Miles, 52K GVWR, 21' Flatbed, Moffett Ready, Cummins, 9 Speed, All Brakes New, 50% Rear Tires, 90% Front Tires, Well Maintained, **\$25,900.** 978-688-5143



## 2004 ACCU-TEK FLATBED TRAILER.

Great Trailer - We Just Don't Use It, **\$1750 OBRO.** 774-244-7431



**2016 INTERNATIONAL 4300.** 57K Miles, Front Spring 10K Lbs., Rear Axle 23K Lbs., Air Brake, Air Ride, Engine Brake, Allison 2500 6-Spd, Cummins ISB 260 HP, Power Window/Door Lock, Aux Input, 203-223-4853

## HYPAC C330A ROLLER.

Excellent Running  
Isuzu Diesel.

**\$5,500.**

**207-289-7828**



**DONOVAN • DONOVAN • DONOVAN • DONOVAN • DONOVAN • DONOVAN • DONOVAN**

6 Enterprise Drive  
Londonderry, NH 03053  
[www.donovancompany.com](http://www.donovancompany.com)

**DONOVAN**  
EQUIP. CO., INC.

1-800-458-3867

Local: 603-669-2250

Fax: 603-669-0501



**IN STOCK**

**PALFINGER/AMERICAN HOOK-LIFTS**



**TYMCO**  
REGENERATIVE AIR SWEEPERS

**SALES-SERVICE-PARTS**



**AQUATECH**  
A Product of HI-Vac Corporation



**IN STOCK**

**SWITCH-N-GO.** (Hoist system  
& interchangeable bodies)  
Authorized DEALER



**IN STOCK**

**REGENERATIVE AIR SWEEPERS BY  
TYMCO**



**IN STOCK**

**BEAU-ROC / BRANDON DUMPS  
with High-Lift gates**



**IN STOCK**

**HI-VAC JET/VAC TRUCKS**

**DONOVAN • DONOVAN • DONOVAN • DONOVAN • DONOVAN • DONOVAN • DONOVAN**

DONOVAN • DONOVAN • DONOVAN • DONOVAN • DONOVAN • DONOVAN • DONOVAN

DONOVAN • DONOVAN • DONOVAN • DONOVAN • DONOVAN • DONOVAN • DONOVAN





**CALL DOMENIC AT 339-933-9142 • domenic@buycolonialford.com**

## MEMORIAL DAY • SUMMER SALES • EVENT



**2019 F650 10' CRYSTEEL DUMP BODY: 6.8L V-10, Aluminum Wheels. We have V-10 & DIESEL Dumps in stock for immediate delivery. Stk.#N8095**



**DIESEL**

**2017 F550 4x2 14' RACK BODY: Power Lift Gate, Power Group, Blue Tooth, 19,500 GVW, ONLY 5,600 miles. Stk.#R6218 \$59,985\***



**DIESEL**

**2015 F350 4x4 9' READING SERVICE BODY: FISHER PLOW, Power Group, Aluminum Wheels, Blue Tooth, ONLY 47K Miles! Stk.# N8063A \$43,989 [L]**



**DIESEL**

**2019 F550 Crew Cab 4x4 9' 4-5 Yard Dump Body: Power Group, Blue Tooth, Rear Camera. Available in Red, White & Black. Stk.#N8327**



**DIESEL**

**2019 F550 4x4 12' Landscape Body: Dual Action Tail Gate, Shift on the Fly 4x4, Rear Camera, Power Group, Blue Tooth, Available in White, Black & Green. Stk.# N7846.**



**DIESEL**

**2018 F550 4x4 READING HIGH ROOF SERVICE BODY: Power Group, Rear Camera, Remote Start, Also Available in White. Stk.#N7551**



**DIESEL**

**2019 F550 4X4 12' Dura Cube Max Body: Remote Locks, Power Group, Blue Tooth.**



**20 CHASSIS'S IN STOCK**

**2019 F550 4x4 Chassis: V10 Gas, 84 C.A., Power Group, Blue Tooth, We have Regular Cab, Super Cab, & Crew Cabs available to Up Fit or Build your Own. Stk.#N8418**



**DIESEL**

**2019 F550 4x4 11' READING Aluminum Body Service Truck: Rear Camera, Navigation, Aluminum Wheels, Available in white, Red & Black. Stk.# N8187**



**2018 E350 12' SRW DURA CUBE MAX Cutaway Body: Ladder Rack, Remote Locks, Also Available in 10' & 12' Single & Dual Rear Wheels.**



**DIESEL**

**2018 F550 Super Cab 9' READING Enclosed Service Body 4x4: Shift on the fly, Power Group, Rear Camera. Stk.#N7551**



**SWITCH - N - GO SYSTEM**

**2019 F550 4x4: V10, Power Group, Remote Start, 19,500 GVW. Gas & Diesel IN STOCK NOW! Stk.#N7793**

**NOW OPEN**

**11 PILGRIM ROAD**

**Plymouth, MA 02360**

**www.BuyColonialFord.com**

**America's Hometown Dealership**

\*all rebates to dealer. must finance with Ford Motor Credit. Must Install Snow Plow to qualify for all rebates. Good Till 1/2/19





# CANDIA TRAILER

www.CandiaTrailer.com

& LANDSCAPE EQUIPMENT CO  
All Prices Cash & Carry! Installation Available!

SAVE TIME & FUEL • WE SHIP!

**1-866-761-0196**  
NH 603-483-2541 • Fax 603-483-2842

35 High St, Candia 4 Corners, Candia NH  
10 Minutes East of Manchester, NH • 1 hour From Boston

"Helping  
You With  
The Right  
Fit"



**DURA MAG ALUMINUM FLATBED BODIES.** Industry's Highest Quality, Call With Your Specs. **Starting @ \$2,295**



**ALUMINUM DUMP BODIES.** Complete Sub Frame, Power Pac, LED Lights, **Starting @ \$7,997.**



**HUGE Load Of Equipment & Landscaping Trailers.** All on Sale Today!



**POWER TILT**  
**USA Made**  
**20 FT POWER TILT 7 TON EQUIPMENT TRAILER \$6,637**



**Aluminum Car Hauler Trailer.** 10,000 GVW, American Made, **Starting @ \$5,595.**



**8' EZ Slide In Dumper Body.** Hoist and Controls \*Included. **\$2,340**



**DUMP TRAILERS.** 8, 10, 12, & 16 Ft IN STOCK, Twin Piston, Powered Coat, Ramps, Battery, **Starting @ \$4,310**



**LANDSCAPER TRAILERS.** **Starting @ \$2,395**



**GALVANIZED LANDSCAPE TRAILERS.** 5x10, Up To 16', Heavy Duty Split Gate, **Starting @ \$1,995.**



**HOMESTEAD Enclosed Trailers.** Stocking 8 Ft – 24 Ft, **Starting @ \$2,795**



**USA Made – HI TENSILE STEEL BODIES.** All Sizes & Combinations. **Dealer Seconds \$2,995**



**KNAPHIEDE Western Steel Flatbed Bodies.** **On Sale \$2,295**



**DOT Truck & Trailer Lights.** And Oval Amber Mini Lightbar – WE SHIP



**TRANSFER TANK & PUMP.** Made In USA, 12 Ft Hose, Nozzle Gun, 15 gpm, In Stock – We Ship





# CANDIA TRAILER.COM

& LANDSCAPE EQUIPMENT CO

## 1-866-761-0196

### TAX FREE NEW HAMPSHIRE

**SAVE TIME & FUEL • WE SHIP!**



All New All Aluminum Utility Bodies  
Two Great Styles - Traditional Swing Door  
And Roll-Up Compartment Doors.  
**ON SALE TODAY!**



**DURAMAG COSTOM FLATBED  
W/ TOOL BOXES**



**IN STOCK GALION DUMP BODIES. 8 Ft  
Thru 16 Ft. Call With Your Specs Today**



**DURAMAG CUSTOM**

### HARSH HOIST



2.5 to 45 Ton, Single or  
Double Piston. Convert a  
Flatbed Body to a Dumping  
Body. HOIST & POWER  
PACK  
**Starting @ \$1,585**

**USA Made**

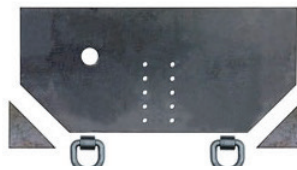

**Pintle Plate \$179**

### LOAD COVER



**7' X 12' Mesh tarp & Hardware Kit  
\$239**



**BUTCHER Dump Power Pac with control  
Gravity Down \$465**



**15 Ton Pintle Hook \$59 –  
WE SHIP**



**Retractable Step  
One Step \$99  
Two Step \$109  
Three Step \$119**

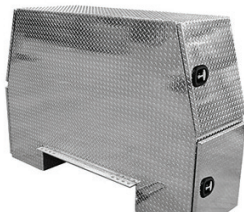

**Aluminum I-Pack Toolbox \$2690**



**Under Body With Top Draw. Aluminum,  
Some With Minimal Blemishes, \$\$\$  
Discounted, Call On Price & Availability**



**Shuttle Door  
\$179**

### POWDER COAT

**Diamond Aluminum Door  
(black in color)**

**24"x18"x18" \$234**

**30"x18"x18" \$254**

**36"x18"x18" \$274**

**48"x18"x18" \$324**



### UNDERBODY TOOL BOXES – Stainless Steel Hinges & Handles

**Diamond Plate Aluminum  
Underbodies**

**24"x18"x18" \$294**

**30"x18"x18" \$309**

**36"x18"x18" \$354**

**48"x18"x18" \$444**



**CUSTOM AND STANDARD  
INSTALLATIONS**



# COLONIAL WEST

## COLONIAL-WEST CHEVROLET OF FITCHBURG

**CALL GENO TOLL FREE 866-263-8712**

MEMORIAL DAY!!! LET'S GET THIS SUMMER STARTED WITH A NEW TRUCK



**2016 TOYOTA TACOMA TDR 4x4:**  
V6, Keyless, Blue Tooth, Back up Cam,  
SiriusXM, Hands Free Phone, Off Road Pkg.,  
Locking Diff. stk #19691A **\$32,999\***



**2016 CHEVY COLORADO EXT, CAB TRAIL BOSS**  
Z71 4x4: V6 305 H.P., NAV, Bose Sound, MyLink Radio,  
Cruise, Heated Seats, Off Road Lights, Low Miles. This  
Truck is Sweet. Stk #19437A **\$28,999\***



**2018 TRANSIT Cargo Van:** Power Group,  
Factory Warranty. Stk # 4507 **\$28,999\***



**2014 GMC SIERRA 2500 HD 4x4**  
**DENALI:** Sun Roof, 20" Polished Aluminum  
Wheels, NAV, Sirius XM. Loaded.  
STK # 4472 **\$38,999\***



**2017 SIERRA 3500HD DENALI 4x4:** OMG! Your  
Mom will love you more then she dose now. Get  
her this fully loaded beauty with just 18K miles.  
Stk #19416A. Happy Mothers Day price: **\$52,999\***



**2019 CHEVY EXPRESS CUTAWAY 10'**  
**UNICELL BOX.** Power Windows & Locks.  
Stk # 19627 MSRP: \$42,259 **BUY FOR:**  
**\$32,999\***



**2017 F250 XLT CREW CAB 4x4:** Power  
Group, Bring Mummy by to see this beauty!  
She'll be glad you did. Stk # 4469B. **\$35,999\***



**2016 SILVERADO 2500HD CREW CAB 4x4:**  
Loaded with all the stuff you'll need for work  
or play. This is a One Owner non-smoker that is  
Smokin' Gorgeous. Stk #19500A. **\$44,799\***



**2018 EXPRESS 2500:**  
Full Power, Factory Warranty. Stk #4518  
**\$24,500\***

**314 John Fitch Hwy • Fitchburg, Ma 01420**



**WWW.COLONIALWESTCHEVYTRUCK.COM**

**COME SEE YOUR DREAM TRUCK, BEFORE ITS GONE**



Disclosure: all prices include every applicable rebate, lease loyalty, comp lease, com rebate, finance with dealer, tax, title, and dealer fees extra, not responsible for typographical errors, prices subject to change without notice.



**It's What We Do!**

# TRUCK AND EQUIPMENT **POST**.com

A Dependable Resource for Trucks, Trailers & Equipment  
Targeting New England ~ Loved World Wide!

## Internet & Print for the Trades

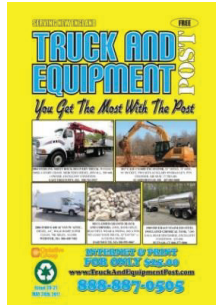

### TRUCK AND EQUIPMENT POST

#### MAGAZINE:

- ✓ Reaches More Than 50,000 Readers Monthly!
- ✓ Targeted At Buyers & Sellers Of Trucks, Construction & Heavy Equipment, Trailers, Related Products & Services
- ✓ Distributed Free In Thousands Of Locations Across New England.
- ✓ Expanded Circulation In CT, MA, RI, NH, ME
- ✓ Subscriptions Available In All Markets
- ✓ Professional Graphic Design
- ✓ Experienced Marketing Consultants
- ✓ Promoted Online & Offline

### www.TruckAndEquipmentPost.com

#### WEBSITE:

- ✓ E-BOOK: Whole Magazine Can Be Read Online To Reach More Buyers!
- ✓ DEALER LISTINGS & ADS: Your Business & Current Display Ad Will Be Featured In "Dealer Search" Sections
- ✓ WEBSITE DIRECTORY: Complimentary Link To Your Website Driving More Buyers To Your Dealership!
- ✓ ONLINE CLASSIFIEDS: With Opportunity To Place Your Entire Inventory Online At No Extra Charge
- ✓ ONLINE PROMOTION: Social Media, Industry Groups, Email Marketing Blasts

### Thank You's & Testimonials from Advertisers:

- "Thank you - sold truck to first person who saw it!!!! Will recommend your mag to everyone." – Robert S., Hartford CT – July 2016
- "The truck was sold 5 minutes after it went online!! Thank you." - Julie H. - Milford CT, June 2017
- "I love your magazine. You are a great resource." – David M., Delhi NY, June 2015
- "It works great for us for years, try it, you won't be disappointed." – Donny P. – Salisbury MA, Jan. 2018
- "First caller bought the truck. We had 71 calls on this vehicle. We will be using you guys again. Thanks." – Mike W., Stonington CT – Feb. 2016

For more info, Please call Bill Cole at 401-644-2935, Or email: [bill@TruckAndEquipmentPost.com](mailto:bill@TruckAndEquipmentPost.com)



[illegible]





**2016 CAT 330FL, 4500 hours, AC, 32" pads,  
Back up Camera, \$149,000.**



**CAREY AUTO**  
INC  
TRUCK EQUIPMENT  
SALES

37 County Road  
Route 106  
Plympton MA 02367  
PH: 781-582-1378  
FAX: 781-585-4438

## 1995 INTERNATIONAL TELIC 39' BOOM TRUCK



DT 466, Allison Automatic, 33,000 GVW \$6,200

SALES  
SERVICE,  
PARTS

CALL TOLL FREE: 866-637-4076  
WWW.CAREYTRUCKEQUIPMENT.COM

CUSTOM METAL  
FABRICATION  
AVAILABLE



**HYDRAULIC DUMP CYLINDERS/ JACKS.**  
Many Dump Cylinders In Stock.  
860-984-8989



**VOLVO L90C LOADER.** Great Running Machine,  
Less Than 5100 Hours, Fresh Sand Blast & Paint Last Year,  
**\$42,000/ OBO, 413-531-1908**

**1977 CHEVY  
CORVETTE L82.**  
350 4 -Speed,  
Had Restoration  
\$22K Invested, Great  
Cond., Everything  
New Or Rebuild,  
**\$13,000 OBO.**  
203-410-5880, Rick

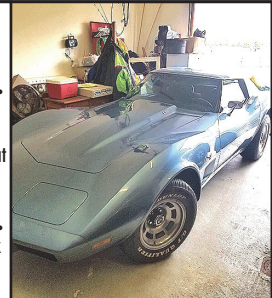

**HOLLISTON TRUCK**  
1569 WASHINGTON ST, HOLLISTON, MASS 01746  
WWW.HOLLISTONTRUCK.COM • CALL 508-429-7678

**WANTED :  
GOOD USED  
DUMP BODIES**

## LARGE SELECTION OF UNDER CDL TRUCKS !



**2010 FREIGHTLINER M2:** CUMMINS ISB-245HP, 34K MILES, 26K GVW, SPRING SUSP., AIR-BRAKES, AIR-SEAT, A/C, BACK UP CAMERA, DUAL PTO, 13' STEEL MONROE ENCLOSED UTILITY BOX, ELECTRIC TOOL LIFT, UNDER MOUNT AIR-COMP & GENERATOR, PW INVERTER, AIR-TO-REAR, PINTLE. **\$45,000**



**2006 ISUZU NPR:** ISUZU DIESEL, 190HP, 111K MILES, AUTO, 19,500 GVW, UNDER CDL, SPRING SUSP., HYD. BRAKES, CRUISE, STEREO, PW/PL, A/C, 14' FLATBED, PINTLE. **\$12,000**



**2008 ISUZU NPR HD:** ISUZU DIESEL, 200HP, 71K MILES, AUTO, 14,500 GVW, UNDER CDL, SPRING SUSP., HYD. BRAKES, CRUISE/STEREO, PW/PL, A/C, 14' FLATBED, I-PACK TOOL BOX, PINTLE. **\$14,000**



**2005 FREIGHTLINER M2:** CAT C7-230HP, PRE-EMISS., 70K MILES, ALLISON 3500 RDS AUTO, 26K GVW, UNDER CDL, SPRING SUSP. W/ HELPERS, LOCK DIFF., SINGLE FRAME, AIR-BRAKES, A/C, GROUND HOG HT180 VACUUM EXCAVATION SYSTEM, DEUTZ DIESEL, 200 GA., AND SO MUCH MORE! **\$35,000**



**2005 FORD F-650:** CAT C7-230HP, PRE-EMISS., 82K MILES, ALLISON 3500 RDS AUTO, 26K GVW, UNDER CDL, SPRING SUSP. W/ HELPERS, DBL FRAME, AIR-BRAKES, AIR-SEAT, A/C, PTO, 10' STEEL DUMP, 1 CHUTE, TARP, PINTLE REC. **\$34,000**



**1998 FREIGHTLINER FLD120:** CAT C12-430HP, PRE-EMISS., 150 MILES ON NEW ENGINE, 8LL, 66K GVW, 20,000# FRONT/46,000# REAR, AIR-RIDE, DBL FRAME, AIR-BRAKES, A/C, PTO, 14.6' STEEL DUMP, 3 CHUTES, AUTO TARP, PINTLE. **\$38,000**

## THE DUMP TRUCK SPECIALISTS

*A Good Tool For Your Trade*





**JOSEPH**  
EQUIPMENT COMPANY  
300 GAY ST • MANCHESTER, NH 03103



**SATURDAYS**  
**WE ARE OPEN ALL DAY**

**PHONE: 603-641-8608**

**FAX: 603-666-3716**



293 NORTH - EXIT 2 -  
LEFT ONTO BROWN AVE -  
RIGHT ONTO WINSTON ST.-  
LEFT ONTO GAY ST.  
300 GAY STREET  
ON THE RIGHT

# SPRING SPECIAL, LIMITED SUPPLY

**SPECIAL SPRING PRICING \$68,500 PLUS FET AND FREIGHT**  
**LIMITED SUPPLY, ORDER NOW**

**55 TON, 26' DECK, 18" DECK HEIGHT**



## 2020 FONTAINE MAGNITUDE 55LCC

FLAT LEVEL DECK, TRI AXLE, AIR RIDE, SET UP FOR 4TH, AIR LIFT ON THIRD, 18" DECK HEIGHT, 26' DECK, DUAL CAM PAWL ASSEMBLY WITH 7 RIDE HEIGHT POSITIONS. REMOVABLE KINGPIN AT 108 INCH RADIUS, ALTERNATE KINGPIN AT 89" RADIUS, 275 RUBBER, ALUM WHEELS. AVAILABLE IN BLACK AND RED.

**CALL 603-641-8608 TO PLACE YOUR ORDER.**

**[www.josephequipment.com](http://www.josephequipment.com)**

**Trades Welcome • Financing Available**

THIS AD IS COPYRIGHTED & OWNED BY TRUCK AND EQUIPMENT POST



**RAVENS****ROGERS****Kruz**

# JOSEPH

## EQUIPMENT COMPANY

**FONTAINE**
**SATURDAYS • WE ARE OPEN ALL DAY****PHONE: 603-641-8608****FAX: 603-666-3716**

293 NORTH - EXIT 2 -  
LEFT ONTO BROWN AVE -  
RIGHT ONTO WINSTON ST.- LEFT ONTO GAY ST.  
300 GAY STREET ON THE RIGHT



**2009 VOLVO L150F LOADER**, ORIGINAL PAINT, ONE OWNER, EXCELLENT SHAPE, RECENT MOTOR, 3RD VALVE.  
**CALL FOR MORE INFORMATION.**



**2012 TARASPORT 50'** Tandem Spread Axle Step Deck Trailer, Sandblasted & Painted. New Brakes, Seals, Bearings, Hubcaps, Flaps & Decals. Front And Rear Pull Outs To Extend Trailer, Spring Assisted Ramps From Lower Deck To Upper Deck. 12' Alum Pull Out Ramps, Air Ride, 10' Upper Deck, 40' Main Deck, 102" Wide, 22.5 Lo Pro Tires, Excellent Shape.  
**Call For More Information.**



**1999 FREIGHTLINER FL70 DISTRIBUTOR TRUCK**, Cummins 24V Diesel, 5 Speed Trans, 2000 Gallon Distributor Maximizer, Lee Roy Rosco Body, A/C, P/S, Spring Suspension, 33k GVW, Rear Camera System, 11R22.5 Rubber, Low Miles, Hand Held Wand, **Call For More Information.**



**2000 ROGERS 50 TON** Quad Axle Lowboy. Air Ride, Hyd Detachable Neck, Air Lift On 4th Axle, 255 Tires.  
**Call For More Information.**



**1959 MACK B753S DUMP TRUCK**, Tandem Axle, 6 Cylinder, 5 Speed, Camelback Spring, 204" Wheelbase, PTO, 14' Box. **Call For More Information.**

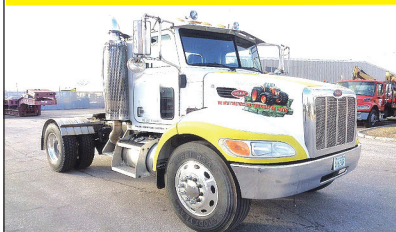

**1987 LIDDELL-BIRMINGHAM 50 TON BEAM TRAILER**, Tri Axle, Air Ride, Hydraulic Detachable Gooseneck, Self-Contained Power Unit, 28' Deck, 22.5 Rubber.  
**Call For More Information.**

**2 AVAILABLE - 1 SPRING, 1 AIR RIDE**

**2006 PETERBILT 335**, CAT Power, 330 HP, 6 Speed, Single Axle, Alum Wheels, Spring Ride, Pintle Hook And 5th Wheel. 7' From Cab To Axle, 10' To Back Of Frame. **Call For More Information.**



**2020 KRUZ 40' ROUND BOTTOM TRI AXLE DUMP TRAILER**, 85 Yard, Air Ride, Barn Door, In Stock No Waiting. 2 Available To Choose From. **Call For More Information.**



**1999 EAGER BEAVER 20 TON TAG ALONG TRAILER**, 102" Wide, 19' Deck, 5' Beaver Tail, 5' Ramp, Working Daily, Very Good Condition, Complete New Suspension Including Spring Hangers, Torque Arms, Spring Brackets, Complete New Brakes, Seals. 17.5 Rubber.  
**Call For More Information.**

**6 WATER TRUCKS AVAILABLE**

**1987 MACK DM686SX WATER TRUCK**, One Owner, 2 Axle, 18 Front, 58 Rears, 22" Tires, Curry 4000 Gallon Water Tank, Spring Ride, Spray Heads Front And Back, Hydraulically Driver Water Pump.  
**Call For More Information.**



**2000 ROGERS 50 Ton**, 26' Deck, 102" Wide, Tri Axle, Air Ride, NGB, Lo Pro Tubeless Tires, One Owner, Working Daily.  
**Call For More Information.**



**NEW 2019 XL SPECIALIZED**, 55 Ton, 26' Deck, 15" Loaded Deck Height, Tri Axle, Set Up For 4th, Lift On Third, Air Ride, Long Goose Neck, 2 Pin Position, Boom Trough, 275 Rubber, Alum Wheels. Front Flip Ramps, Chain Slots, Weigh Scale, Strobes With Battery Back Up, Strobe Lights, Outriggers, Extra D-Rings. Available In Black Or Red, In Stock, No Waiting. Located At The Factory In Manchester IA And Also Stock In Manchester NH.  
**Call For More Information.**

# www.josephequipment.com

**Trades Welcome • Financing Available**
THIS AD IS COPYRIGHTED & OWNED BY TRUCK AND EQUIPMENT POST





**RAVENS  
ROGERS  
KRUZ**

# JOSEPH

## EQUIPMENT COMPANY

**300 GAY ST • MANCHESTER, NH 03103**

**SATURDAYS • WE ARE OPEN ALL DAY**

**PHONE: 603-641-8608**

**FAX: 603-666-3716**



**F  
FONTAINE**

293 NORTH - EXIT 2 -  
LEFT ONTO BROWN AVE -  
RIGHT ONTO WINSTON ST.- LEFT ONTO GAY ST.  
300 GAY STREET ON THE RIGHT



 <p><b>1989 CAT 980C LOADER</b>, One Owner, Excellent Shape, 29.5 X 25 Tires. Working Daily, <b>Call For More Information.</b></p>	 <p><b>2012 TALBERT 55 TON</b>, DSR, 26' Deck, Tri Axle, Air Ride, 102" Wide, 14" Deck Height, 2 Pin Position, One Owner, One User, Excellent Shape. <b>Call For More Information.</b></p>	 <p><b>2020 RAVENS FLEET HAWK</b>, All Alum Flatbed Trailer, 48 X 102 Wide, Spread Axle, Air Ride, Hub Piloted Wheels, In Stock, Ready To Go, Special Factory Pricing. <b>Call For More Information.</b></p>
 <p><b>1990 LIDDELL 70 TON 2+3+2 BEAM TRAILER</b>, 25' Beam With 10' Deck Extension, Air Ride, Non Ground Bearing, 102" Wide, Excellent Shape, Detaches Both Ends, Working Daily. <b>Call For More Information.</b></p>	 <p><b>GEITH DEMO GRAPPLE</b> For Cat 349 Or Equivalent Size Machine. Set Up For Quick Disconnect. <b>Call For More Information</b></p>	 <p><b>1995 FORD EACOM 26' RAMP TRUCK</b>, CAT Power, 8 Speed, Alum Wheels, Air Ride, Fleet Maintained, Headache Rack, A/C, P/S, New Tires, Starter And Battery, Trans And Clutch, <b>Call For More Information.</b></p>
 <p><b>2001 LANDOLL 660 35 Ton Tandem Axle Trailer</b>, Hydraulic Sliding Axle, Air Ride, 10' Upper Deck, 38' Main Deck, 102" Wide, Winch, Sandblasted And Painted. New Brakes, Seals, Hubcaps, New Decals. <b>Call For More Information.</b></p>	 <p><b>GROVE 22 TON RT 522 CRANE</b>, 70' Of Boom Plus Jib, Excellent Shape, <b>Call For More Information.</b></p>	 <p><b>2007 JOHN DEERE 644J WHEEL LOADER</b>, Forks And Bucket, 16,000 Hours, JRB Coupler, 3rd Valve, A/C, Fleet Maintained, One Owner. <b>Call For More Information.</b></p>
 <p><b>1999 MACK RD688S CAB AND CHASSIS</b>, 350 Mack Motor, 8 Speed, 44,000 Lb. Rears On Camel Back Spring, Tandem Axle, P/S, A/C, Double Frame, 18,000 Lb. Front Axle, 16' Of Frame Behind The Cab, 24.5 Rubber. <b>Call For More Information.</b></p>	 <p><b>2004 KOMATSU PW200 Rubber Tire Excavator</b> With Blade, Quick Disconnect, 12,000 Hours, Plumbed, Heat, A/C, 4 X 4, 4 Corner Stabilizers, Original Paint, Very Good Condition, Working Daily. <b>Call For More Information.</b></p>	 <p><b>2003 FONTAINE 4TH AXLE FLIP</b>, One Owner, Excellent Shape, Alum Wheels, 275 Rubber, Air Ride. <b>Call For More Information.</b></p>

# www.josephequipment.com

**Trades Welcome • Financing Available**

THIS AD IS COPYRIGHTED & OWNED BY TRUCK AND EQUIPMENT POST



**RAVENS****Kruz****JOSEPH****EQUIPMENT COMPANY****300 GAY ST • MANCHESTER, NH 03103****FONTAINE****SATURDAYS • WE ARE OPEN ALL DAY****PHONE: 603-641-8608****FAX: 603-666-3716**

293 NORTH - EXIT 2 -  
LEFT ONTO BROWN AVE -  
RIGHT ONTO WINSTON ST. - LEFT ONTO GAY ST.  
300 GAY STREET ON THE RIGHT



**2005 FONTAINE TL55,**  
Original Paint, Air Ride, Tri Axle, 2  
Pin Position, 275 Tires, Alum Wheels,  
LiftAxle, 25' Deck, 18" Deck Height.  
**Call For More Information.**



**2015 STEPHENS AND 2016 VANTAGE 1000**  
Cubic Feet, Tandem Axle, Aluminum  
Pneumatic Bulk Trailer, Air Ride, 3  
Compartment Tank, Alum Wheels, No Rust,  
From Texas **Call For More Information.**



**2008 ITI DUMP BODY,**  
Length: 17.6', Width: 8', Height: 60",  
Body Only, No Piston, Canvas  
**Call For More Information.**



**2005 XL SPECIALIZED 40 TON TRI AXLE**  
**BEAM TRAILER,** Air Ride, 9' Detachable Neck,  
Self-Contained Power Unit, 25' Beam Deck,  
102" Wide. **Call For More Information.**



**2015 DELUCIO**  
1000 Cubic Feet, Tandem Axle, Pneumatic  
Bulk Tanker, Air Ride, 3 Compartment Tank,  
No Rust, From Texas  
**Call For More Information.**



**2009 KENWORTH W900L.** Cummins Power, 18 Sp,  
46,000 Lb. Full Locking Rears With 14,000 Lb. Front,  
Near New Match Drive Tires, Engine Done With New  
Head At 275K Miles, 2 Line Wet System, High Level  
Interior With Full Gauge Package, Loaded, 1 Owner, 1  
Driver, Excellent Cond. **Call For More Information.**



**IN STOCK - 2020 KRUZ,** 70 Yard, 2 Axle, 70,000  
Single Point Suspension, 25,000 Lb. Axles, 36' Long,  
90" Sides, 1/4 Inch 450 Hardox, Floor, Sides, Nose,  
Gate, Barn Door-12 Panel Gate, Tow Hooks, Led  
Lights, 11 X 24.5 Rubber, Aluminum Wheels,  
Ladders Front And Back, Holland Mark V 50,000  
Lb. Landing Gear. In Stock, No Waiting.  
**Call For More Information.**



**1999 LIDDELL L50,**  
50 Ton, 3+1 Combination Beam Trailer,  
Air Ride, Hyd Detach Gooseneck, 26' Beam,  
Liddell 5-9 Self Steering Booster Ext,  
Pin On 4th Axle, Alum Wheels.  
Trailer Currently Located In TN.  
**Call For More Information.**



**2003 TRAIL KING,** 55 Ton Level Deck, 3  
Axle, Air Ride, 25' Deck. Original Paint,  
One Owner, Working Daily.  
**Call For More Information.**



**1985 EUCLID ROCK TRUCK,**  
22 Ton, Power Shift, New Rubber, 16 X 25  
Tires, Very Good Condition, Working Daily,  
**Call For More Information**



**1981 HOLMES RC100 100 TON 8 X 4**  
**CONVENTIONAL TRUCK CRANE.** Detroit Upper,  
3633 Upper Engine Hours, Auto Trans, Johnson 4  
Sheave Block, 24' Angle Boom, Detroit 8v-71n Lower,  
Hydraulic Outriggers, Tulsa Winch, Rail Road System.  
**Call For More Information.**



**2011 DOONAN 53' SPREAD AXLE**  
**STEP DECK,** 120 Inch Axle Spread,  
Air Ride, 10' Top Deck, 38' 6" Lower Deck,  
**Call For More Information.**

**www.josephequipment.com****Trades Welcome • Financing Available**

THIS AD IS COPYRIGHTED &amp; OWNED BY TRUCK AND EQUIPMENT POST





# JOSEPH

## EQUIPMENT COMPANY

300 GAY ST • MANCHESTER, NH 03103

PHONE: 603-641-8608



OPEN  
ALL DAY  
SATURDAY

# F

## FONTAINE

FAX: 603-666-3716



**NEW MODEL - 2019 FONTAINE RENEGADE LXLN12** - 12 Inch Loaded Deck Height With 4 Inch Ground Clearance When Fully Loaded, 30 Tons In 16 Feet On Tandem Bogie Or 30 Tons In 20 Feet With 3rd Axle Flip, Low Profile, 3rd Axle Capability, 32 Feet 11 Clear Deck Length. IN STOCK, NO WAITING, **CALL FOR MORE INFORMATION.**



**NEW MODEL - 2019 FONTAINE MAGNITUDE 50 Tri Axle**, Set Up For 4Th, 50 Ton, Air Ride, 24' Deck, 20" Loaded Deck Height, Alum Or Steel Wheels, Strobe Lights, Outriggers And D-Rings. **Call For More Information.**



**2019 KRUZ TERMINATOR**, 26' Steel Frame, Single Point Suspension, 2 Way Gate, 11 X 24.5 Tires, Alum Wheels, 2 Speed Landing Gear. **Call For More Information.**



**27' FLAT LEVEL DECK - IN STOCK**

**2019 FONTAINE 55L**, 27' Flat Level Deck, Also Available In 25' And 26' Deck Length. Tri-Axle, Air Ride, 3Rd Axle Lift, Alum Wheels, Strobe Lights, Set-Up For 4Th Axle. In Stock, No Waiting. **Call For More Information.**



**2019 KRUZ 26' STEEL TUB**, Aluminum Frame Dump Trailer, Air Ride, 2 Axle, Alum Wheels, 450 Hardox, 24.5 16 Ply Tires. **TAKING ORDERS**  
**Call For More Information.**

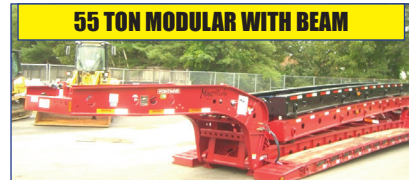

**55 TON MODULAR WITH BEAM**

**2019 FONTAINE 55H MODULAR DSR**, Beam Deck Also Available, Tri Axle, 60" Axle Spacing, Hydraulic Removable, Non Ground Bearing, Set Up For Gooseneck Ext, Spreader Bar And 4Th Axle Flip, Air Ride, Alum Wheels, 22.5 Rubber. **Call For More Information.**



**2019 FONTAINE 60 TON MODULAR 2+3+1**, 26' Dsr, 184" Swing Clearance, Set Up For 2 Axle Jeep, 14" Deck Height, Air Ride, Alum Wheels, 275/70R X 22.5 Rubber, Non Ground Bearing. **Call For More Information.**



**2019 FONTAINE RENEGADE LXL**, 14" Deck Height, 30' Deck W/6" Ground Clearance, 2 Axle, Set Up For Third, Hydraulic Detachable, **Taking Orders**  
**Call For More Information.**



**2019 KRUZ**, 70 Yard, Tri Axle, 70,000 Single Point, Lift On Third Axle, 1/4 Inch 450 Hardox, Floor, Sides, Nose, Gate, 12 Panel Gate, 11 X 24.5 Rubber, Alum Wheels. **Taking Orders.**  
**Call For More Information.**



**2019 FONTAINE TRAVERSE HYDRAULIC TAIL**, 48' Long, 102" Wide, Air Ride, Hydraulic Upper Deck, Hydraulic Winch, Remote Control, Alum Wheels, Dual Controls. **Taking Orders**  
**Call For More Information.**



**2019 FONTAINE 60 TON MODULAR**, 26' Dsr, 60" Axle Spacing, 184" Swing Clearance, Set Up For 2 Axle Jeep, 14" Deck Height, Air Ride, Alum Wheels, 275/70R X 22.5 Rubber, Non Ground Bearing. In Stock. **Call For More Information.**



**3+3+3**

**1998 KAYLN SIEBERT**. 75Ton 3+3+3, Air Ride, West Coast Bogie, 3 Axle, Air Ride Jeep With Power Tower, 10' Wide Trailer, 60' Overall Length, 48' Of Useable Deck, 275/70 X 22.5 Rubber, Sandblasted & Painted, Excellent Shape, Alum Wheels On Jeep And Booster. **Call For More Information.**

**Trades Welcome • Financing Available • [www.josephequipment.com](http://www.josephequipment.com)**

THIS AD IS COPYRIGHTED & OWNED BY TRUCK AND EQUIPMENT POST



**TRAILER RENTALS • TRAILER RENTALS • TRAILER RENTALS •**

**WE RENT STEP DECKS • LOW BEDS • HI FLATS • DEMO/SCRAP • TRAILERS**



**JOSEPH EQUIPMENT COMPANY**  
300 GAY ST. • Manchester, NH 03103

**PHONE: 603-641-8608**  
**FAX: 603-666-3716**

[f](https://www.facebook.com/josephequipment)

**RAVENS**  
**KRUZ**

**NOW TAKING ORDERS FOR DUMP TRAILERS AND LOWBEDS FOR FALL DELIVERY**

**14" DECK HEIGHT**



**NEW 2020 FONTAINE RENECADE LXL, 14' Deck Height, 30' Deck W/6" Ground Clearance. 2 axle. Set Up For 3rd Hydraulic Detachable Or Mechanical Detachable. In Stock No Waiting. Call For More Information**

**IN STOCK, NO WAITING**



**2020 FONTAINE MAGNITUDE 600T Modular Drop Side Rail With 28' Deck, Hydraulic Removable Neck, Non Ground Bearing, Air Ride, Tri Axle, Third Axle Lift. Set Up For 4th, Alum Wheels, 275/70 X 22.5 Tires. Loaded. Call For More Information**

**55 TON EXTENDABLE**



**NEW FONTAINE MAGNITUDE 55MX, 55 Ton Extendable Trailer, 30 To 50, Modular, Detachable Both Ends, Hyd Removable, Non Ground Bearing, 20' Deck Height, Will Take 10' Deck Ext For A Total Of 60, 275 Rubber, Tri Axle, Air Lift On 3rd. Set Up For 4th. Set Up For Goose Neck Ext. Call For More Information**

**WE RENT WALKING FLOORS • DUMPS • HIGH FLAT EXTENDABLES • JEEPS**



**2020 FONTAINE 55H MODULAR DSR, Beam Deck Also Available, Tri Axle, 60' Axle Spacing, Hydraulic Removable, Non Ground Bearing, Set Up For Goose Neck Ext, Spreader Bar And 4th Axle Lift, Air Ride, Alum Wheels, 22.5 Rubber. Call For More Information**



**2020 FONTAINE 35 TON LOWBED, Air Ride, Tandem Axle, 29ft Flat Level Deck, Non Ground Bearing, Hyd Goose Neck, Set Up For Future 3rd Axle. In Stock. Call For More Information**

**70 TON 2+3+2**



**2020 FONTAINE 70423+2 DROP SIDE RAIL, 4 Axle, 28' Deck, Hydraulic Detachable, In Stock, No Waiting, Non Ground Bearing, 102" Wide, 63" Flip Box, Spreader Bar And 3rd Axle, Alum Wheels, 275/70 X 22.5 Tires. 28' Beam Deck Available. Call For More Information**

**WE RENT STINGERS • SPREADER BARS • DOUBLE DROP EXTENSIBLES TRAILERS**



**NEW 2020 FONTAINE 55 TON, Drop Side Rail, Tri Axle, Air Ride, Set Up For 4th, Non Ground Bearing, Led Lights, Aluminum Wheels, Strobe Lights, Loaded. In Stock No Waiting. Call For More Information**



**NEW 2020 SPECIALIZED 55 TON BEAM TRAILER, 3+1 Modular, NGB, Detach Both Ends, T/A, Air Lift On 3rd. Set Up 4th, Set Up For Goose Neck Extension. Call For More Information**

**TRAILER RENTALS • TRAILER RENTALS • TRAILER RENTALS •**

**Trades Welcome • Financing Available • [www.josephequipment.com](http://www.josephequipment.com)**

THIS AD IS COPYRIGHTED & OWNED BY TRUCK AND EQUIPMENT POST

*A Good Tool For Your Trade*