

SERVING NEW ENGLAND

FREE

TRUCK AND EQUIPMENT POST

Buyer - Seller - Swapper



2000 MACK RD688S 14FT STEEL DUMP. NEWLY REBUILT, E7-350 HP, 8LL, 20K FRT AXLE, 50K REARS ON CAMEL BACK SPRING, PINTLE, AUTO TARP. \$55,000. HOLLISTON, MA 508-429-7678



1995 CATERPILLAR 325 EXCAVATOR. 7000 HRS, GOOD UNDERCARRIAGE, GOOD HYDRAULICS, MOTOR RUNS GOOD AND DOESN'T USE OIL. MECHANICAL THUMB, REBUILT HYDRAULICS CYLINDERS, \$35,000. WESTMINSTER, VT 802-376-7319



2010 ISUZU NRR 16' REFRIGERATED VAN. 42,494 MILES, 17,900 GVW, AUTOMATIC, DOT & CERTIFIED, HARTFORD, CT 860-570-7060



2004 CASE 40 XT SKID STEER. 4,218 HOURS, \$13,900. SCARBOROUGH, ME 207-885-0600



1995 TI-BROOK, 38' 60" SIDE", 65" TAILGATE, CENTER POINT SUSPENSION, NEVER HAULED DIRT, 3RD AXLE OPT., \$25,000. MIDDLEBORO, MA 508-509-1698

Optative Group



**Issue 22-23
June 8th, 2016**

**INTERNET & PRINT
FOR ONLY \$25.00**

www.TruckAndEquipmentPost.com

888-887-0505

 GABRIELLI TRUCK SALES		
277 New Park Ave. Hartford, CT 06106	www.GabrielliTruck.com 800-989-8785 x7061	401 Old Gate Lane Milford, CT 06460
		
(5) 2010-12 Isuzu NPR & NQR's In Stock. 14'-16' bodies, 17,999 GVW, DOT ready, #UJ2285	2010 Isuzu NRR 16' Reefer. only 42K miles, Call for details, #UD1011	2012 Hino 338 Allison RDS. 260 HP, 24' body, 202K miles, DOT ready, #UJ2366
ASK ABOUT OUR COMPETITIVE FINANCING		
		
2010 Kenworth T370 T/A Reefer 52K GVW, 24' body, with TK reefer, DOT ready, #UJ2175	2012 Freightliner M2 112 Detroit Power, Hendrickson suspension, 18K front, 46K rears, 85K miles, DOT ready, #UJ2133	Roll Off 2008 Mack GU713 Roll Off only 136K miles, DOT ready, #UJ2440
ASK ABOUT EXTENDED WARRANTIES		
2 In stock 		Low Miles 
Just In (2) 2014 Kenworth Tri Axle Dumps. Cummins ISX-15, 500 HP, 8LL, 20' axle, 46K rears, #MD1147	2009 Mack GU713 Tri Axle MP8-425, Allison, excellent condition, DOT ready, #UD1144	2015 Mack GU433 with 4,000 gallon tank, only 4200 miles, auto, Cummins, call for details, #879T
	Automatic 	4 In Stock 
2009 Freightliner Cascadia. Detroit Power, 46K rears, 201 WB, DOT ready, #U2167	2012 Mack MP7 455 HP, M-Drive, only 107K miles, DOT ready, #UJ2443	(4) 2012 Kenworth T660 ISX with fresh over hauls, 2 year/200K Drivetrain Warranty, #UJ2398
		
(3) 2012 Mack MP8. 505 HP, wet line, 14K front, 44K rears, 207 WB, 117K miles, #UJ2331	(2) 2011 Mack CXU613 MP8-455 HP, 187K & 233K miles, DOT ready, #UJ2450	(5) 2011 Volvo VNL64T D13, 425 HP, I shift, Jake, 189k miles, Off Lease, #UJ2360
		
		

MOORE GMC
SERVING OUR CUSTOMERS SINCE 1969

GMC | BUSINESS ELITE

978-774-0040

Family Owned & Operated

80-84 High St Danvers, MA



2016 SIERRA 3500 9 FT EASTERN DUMP BODY 4X4. 6.0L V-8, Locking Differential, Plow Prep, Power Locks & Windows, Trailer Brake, #G16154 \$44,295



2016 SIERRA 3500 REGULAR CAB 4X4. 9' Eastern Dump Body, 6.0L V-8, Locking Differential, Plow prep, Trailer Brake, Power Locks & Windows, #G16213, \$44,495



2016 SIERRA 3500 12FT KNAPHEIDE LANDSCAPER DUMP BODY. 4x4, Solid Sides, Curd Side Door, HD Hoist, 6.0L V-8, Plow Prep, Trailer Brake, Power Locks & Windows, #G16122, \$47,240



2016 SIERRA 3500 4X4 9FT RUGBY DUMP BODY. Heavy Duty Hoist, 6.0L V-8, Plow Prep, Trailer brake, Power Locks & Windows, #G16209, \$44,358



2016 SAVANA 2500 CARGO VAN. 4.8L-V8, , Locking Differential, Rear Glass, Back Up Camera, Commercial Up Fit Allowance For Business Owners, # G16426, \$31,195.



2016 SAVANA 2500 CARGO VAN. 4.8L-V8, , Locking Differential, Cruise, Tilt Wheel, Rear Glass, Commercial Up Fit Allowance For Business Owners, # G16426, \$31,495.

**CALL DAN PARMA Commercial Trucks Sales 351-201-1359 - www.mooregmc.com
Free Maintenance Package For Two Years/24,000 Miles**

WWW.TRUCKANDEQUIPMENTPOST.COM

RHODE ISLAND

TRUCK CENTER

1100 WARREN AVENUE •
EAST PROV, RI 02914

866-573-1165



WWW.RHODEISLANDTRUCKCENTER.COM



NEW 2016 ISUZU NPR, DIESEL, AUTO,
16' VAN BODY W/ GATE. \$53,900



DEAL OF THE WEEK

NEW 2016 ISUZU NPR, CREW-CAB,
GAS, AUTO, W/ BRAND NEW 14'
LANDSCAPE DUMP. \$61,900



MANY IN STOCK

NEW 2016 ISUZU NPR, GAS, AUTO,
16' VAN BODY,
CALL FOR SPECIAL PRICING



NEW 2016 ISUZU NPR, GAS, AUTO,
CAB & CHASSIS. \$39,900



NEW 2016 ISUZU NPR, DIESEL,
AUTO, W/ WALK BOARD. \$50,900



MANY IN STOCK

NEW 2016 FREIGHTLINER 114SD TANDEM
AXLE W/ 14' DUMP BODY, AUTO, PUSH
BUTTON ALLISON. CALL FOR SPECIAL
PRICING !



NEW 2016 FREIGHTLINER M2 26' REEFER
W/ CARRIER SUPRA FREEZER UNIT, DIESEL,
AUTO, CUMMINS ISB ENGINE. \$109,900



3 AVAILABLE

2011 FREIGHTLINER CASCADIA, 72"
HIGH-RISE SLEEPER, 525K MILES, 10SPD.,
DETROIT DESIEL, DD15. \$55,900



CALL NOW FOR SPECIAL PRICE \$19,900

2006 FREIGHTLINER COLUMBIA, TANDEM
AXLE, DAY CAB, CAT C13 ENGINE, 500K
MILES. \$19,900



NEW 2016 FREIGHTLINER M2 106 EXT. CAB
MORGAN MOVING BODY, CUMMINS ISB,
ALLISON AUTO, AIR RIDE, AIR BRAKES,
MELCHER 10" WALK BOARD. \$99,900



2012 FREIGHTLINER CASCADIA 72" HIGH
RISE SLEEPER, WHITE, 400K MILES,
13SPD., CUMMINS ISX. \$64,900

WWW.RHODEISLANDTRUCKCENTER.COM • 866-573-1165

**WE SHIP
ANYWHERE IN
THE USA**

**11 Commercial Way
Milford, MA 01757**

www.HillviewEquipment.com

**Rt. 495 to exit 19, Route
109W, Left to Birch St, right
to Industrial Dr. Left to
Commercial Way**

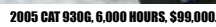

MANY SNOW LOADERS FOR SALE !!!! CALL NOW.

2003 CAT 325CL.

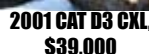

LARGE INVENTORY OF USED LULL FORKLIFTS IN STOCK

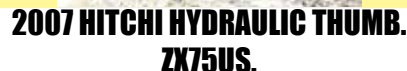
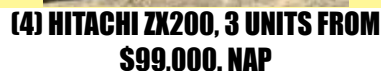
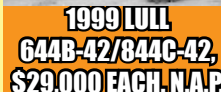
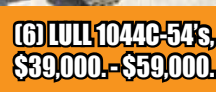
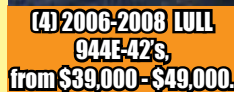

**PARTING OUT MACHINES:
CAT:769C/773B/345BL/330CL/
325BC/325BL/320CL/
E110B/ 330L/D250E/
D350E/IT-28B
2005 CAT 330CL**

TEREX: 3066C
**KOMATSU: PC228LC3,
P6600LC-6,
PC150LC-6**

VOLVO: A-35C, A-25C

ENGINES: CAT & CUMMINGS ENGINES

HITACHI: EX200-2

**LULL: 644B-37, 644B-4,
1044C-54**

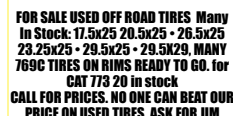



Jukonski

Truck Sales



MON-FRI 8-6 SAT 8-NOON

FUSO

680 Newfield St. (RT 3) Middletown, Conn • **800-378-0342**

se habla español

OVER 200 TRUCKS AVAILABLE

se habla español



**24' Used Box & Flatbed Body
Clearance Sale! 12 to 29 Foot .
25 To Choose.**

**Prices Starting @ \$500
Installation Available.**

Ask For Sales.



2010 Mitsubishi FE145. New Air Flo 11' dump body w/ drop down sides, 67K miles, #7559, \$31,900



2005 Mitsubishi FE145. Crew cab with 11' dump body, 119K miles, #1889, \$29,900



2008 Mitsubishi FE125. Landscape Body with beavertail ramp, built in winch in bed, ONLY 59K miles, #3139, \$29,900



2005 Freightliner M2 with 24' box, lift gate, side door, clean Florida Truck #8928, \$22,900



2007 Chevrolet C6500. crew cab, 18' flatbed, Duramax diesel, auto, 97K miles, 25,950 GVW, #1493, \$34,900



2005 Chevrolet T8500 Flatbed diesel, Allison auto, ext cab, #6960, \$36,900



2008 Hino 338 Flat Bed 24', 127K miles, air brakes, #0765, \$29,900



2008-09 International 4300 Crew Cab Flatbed. 25,950 GVW, #6428, Starting @ \$34,900



2007 Isuzu NPR HD only 93K miles, 12' Hackney body, automatic, #5523, \$23,900



2004 Ford F650 Chassis only 25,000 miles, diesel, auto, 25,700 GVWR, Clean Southern Truck, #2160, \$19,900



2012 Isuzu NPR Box Van. only 54K miles, 14' Supreme body, #2581, \$29,900



2007 GMC T7500 Chassis Isuzu 7.8L, Allison auto, air ride, #3142, \$33,900



2009 Isuzu FVR 26' Reefer Thermo King Spectrum TS50, insulated body, 76K miles, #0241, \$39,900



2007 Hino 268A. Under CDL, air brakes, #0478, \$27,900



2005 Isuzu NPR Service/ Utility Body, 93K miles, #0925, \$18,900



2011 International 4400. 26' Reefer, diesel, auto, pull out ramp, #0162, \$31,900



CERTIFIED USED TRUCKS

WWW.TRUCKSELLERS.COM

NORTHLAND

JCB

888-485-0383
NorthlandJCB.com

SPRING BLOWOUT!

JCB TM220 Wheel Loader

Telescopic Boom

Including bucket & forks

\$85,900.00



Sales - Rental - Service - Parts

Wilmington, MA - Middleboro, MA - Shrewsbury, MA

Concord, NH - Lewiston, ME - Wallingford, CT

TRUCK AND EQUIPMENT POST

**P.O. BOX 6824
PROVIDENCE, RI 02940
TEL: 888-887-0505**

**EMAIL:
ADS@TRUCKANDEQUIPMENTPOST.COM
WWW.TRUCKANDEQUIPMENTPOST.COM**



YOUR INFORMATION

NAME : _____ **PHONE :** _____

STREET ADDRESS : _____

CITY : _____ **STATE :** _____ **ZIP :** _____

EMAIL : _____

PAYMENT : ☐  ☐  ☐ CHECK ☐ DISCOVER ☐  ☐ OTHER

ACCOUNT NUMBER : _____

SIGNATURE : _____ **EXP DATE :** _____

PLACE YOUR AD ONLINE AT WWW.TRUCKANDEQUIPMENTPOST.COM

		# ISSUES
<input type="checkbox"/>	STANDARD PHOTO AD \$25 FOR 1 ISSUE (2 WEEKS) \$45 FOR 2 ISSUES (4 WEEKS)	<input type="checkbox"/>
<input type="checkbox"/>	JUMBO PHOTO AD \$50 FOR 1 ISSUE (2 WEEKS) \$90 FOR 2 ISSUES (4 WEEKS)	<input type="checkbox"/>

PHOTO AD



Your description goes here as follows:
Year, Make, Model, Features, Price, Town
& State, Phone

PAYMENT ENCLOSED \$ _____ **EACH ISSUE RUNS FOR 2 WEEKS**

AD TEXT _____

*1 item per ad please. We reserve the right to edit or refuse ad content.

SUBSCRIPTION RATES INCLUDE FIRST CLASS SHIPPING.

MAILED TO YOUR HOME OR BUSINESS

☐ **\$40.00 13 ISSUES** ☐ **\$65.00 26 ISSUES**

**Just email Ads@TruckandEquipmentPost.com
and type "BAG MY MAG" in the subject line.**

NEW WE'LL EMAIL THE MAGAZINE TO YOU FOR FREE

DAILY • WEEKLY • MONTHLY • RENTALS AVAILABLE		
 <p>2015 DYNAPAC CA2500D CUMMINS DIESEL, EROPS, A/C, 84" SMOOTH DRUM, AUTO VIBRA CNTRL, 188 HRS \$95,000</p>	 <p>2013 KOMATSU WA250PZ-6 EROPS, A/C, 20.5X25R RUBBER, 3CY BKT, RIDE CNTRL, Q/C, ONLY 1,000 HRS \$119,000</p>	 <p>1998 SUPERPAC 840 EROPS, 84" DUM DRIVE, NICE ROLLER \$35,000</p>
 <p>(2) 2014 DEERE 350C CAB, A/C, HEAT, DEERE DIESEL, 2-SPEED, FRONT BLADE, RUBBER TRACKS, DIGGING BKT, HYD THMB \$49,500</p>	 <p>2014 CAT 252B-3 CAB, A/C, 72" GP BKT, RUBBER TIRES, MANY ATTACHMENTS AVAIL. \$39,500</p>	 <p>2007 CAT TL1055 EROPS, 4X4, CAT DIESEL, 12.5HP, HEAT, 10K LIFT CAPACITY, 35' REACH, FRONT STABS, 17.5X22.5 RUBBER REDUCED TO \$55,000</p>
 <p>2004 KOMATSU WA500-3LK EROPS, A/C, 6CY BKT, NEW 20.5 RADIALS, KOMATSU ENGINE \$69,000</p>	 <p>(5) - 2012 KOMATSU HM300-7S A/C, 6X6, 23.5 RADIALS, ALL OPTIONS, 4,000 +/- HOURS. \$209,000 EACH</p>	 <p>2008 CASE 580M CAB, A/C, 4X4, E-STICKS, LOW HOURS REDUCED TO \$39,000</p>
 <p>2008 CAT M318D CAB, A/C, CAT DIESEL, 174HP, HYD OUTRIGGERS, DIGGING BKT, ONLY 2500 HRS CALL FOR PRICING</p>	 <p>(2) 2011 CAT 966FS EROPS, A/C, 3RD VALVE, Q/C, 4 IN 1 BKT, FORKS AVAILABLE FOR ADDITIONAL COST \$55,000 EACH</p>	 <p>(2) 2008 KOMATSU HM300-7 CAB, 6X6, EMERG. STEER, 23.5 RUB, KOMATSU POWER. CHEAPEST IN THE USA! \$65,000 EA.</p>
 <p>20006 HYUNDAI HL740-7 EROPS, A/C, 3 CY BKT, 20.5 RUBBER, Q/C REDUCED \$39,000</p>	 <p>2007 MACK CHN613 TRI-AXLE TRACTOR, 427 ENGINE, 18 SPEED, 46000LB REARS, AIR LIFT 3RD AXLE, HEAVY SPC, 4.29 RATIO. \$49,500</p>	 <p>2002 KOMATSU WA180PT EROPS, AUX HYD, Q/C, GP BKT, COMES WITH FORKS \$45,000</p>

SALES & RENTALS INC.

T-EQUIP

YOUR CHOICE IN SALES & RENTALS

YOUR EAST COAST EQUIPMENT SOURCE

603-623-3669

WWW.TQUIP.COM

JACK NEAR
ATTACHMENTS RHODE ISLAND & S.M.A.
603-621-2992

DENNY EASTON
RHODE ISLAND & S.M.A.
401-255-4344

ROGER FISHER
FLORIDA
407-365-4888

JOHN COLCORD
SOUTHERN NH & NORTHERN MA
603-306-5144

SALES & RENTALS

CALL NOW FOR THE DAILY – WEEKLY – MONTHLY RENTAL RATES

RI TRUCK & TRAILER

20 Aster Street • West Warwick

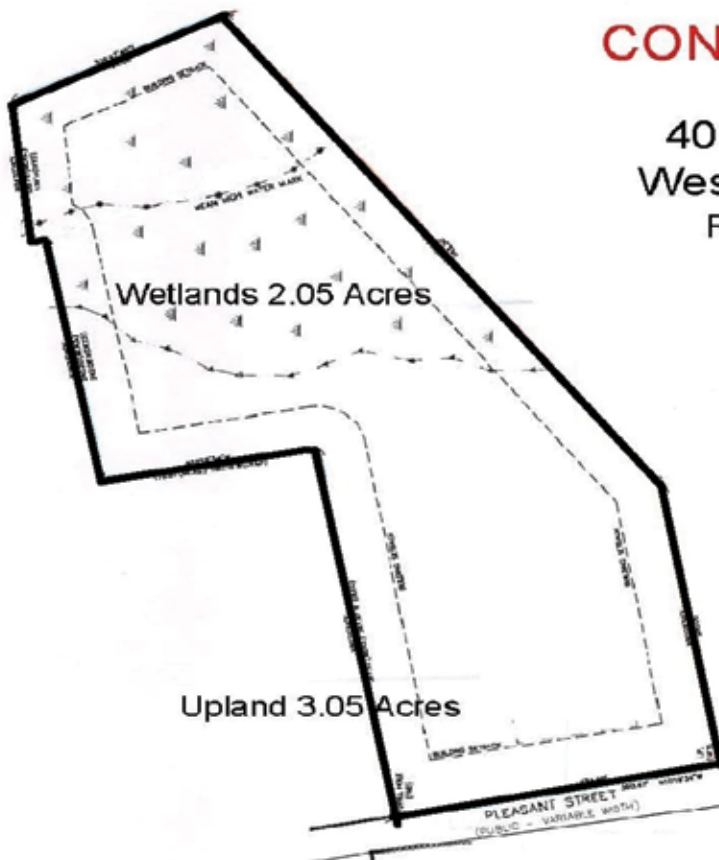
401-821-3109***SNOW PLOWS * SANDERS * TRAILERS * ACCESSORIES ***
SURE-TRAC RI ONLY AUTHORIZED LARK DEALER**FISHER****WINTER BLOW OUT SALE !****On Sale Now
\$3,990****2016 HIGH COUNTRY EXPRESS CARGO TRAILER, 79" INT. HEIGHT, 24" V-NOSE, RAMP DOOR/SIDE DOOR, 2,990 GVWR, SCREW LESS EXT., ALL ALUM. CONSTRUCTION. \$3,990****On Sale Now
\$4,995****2016 CARRY ON 82 X 20 EQUIPMENT TRAILER, 14K GVW, ADJ. COUPLER, 1 YR. WARRANTY. MSRP \$5,395****On Sale Now
\$2,150****2016 LARK UNITED ENCLOSED 5X8 V-NOSE CARGO TRAILER, RAMP DOOR/SIDE DOOR, LED LIGHTS, 60" INT. HEIGHT, SIDE VENTS, EXT. TONGUE, SIDE VENTS, BOX FRAME. \$2,150****On Sale Now
\$5,995****2016 HIGH COUNTRY 7 X 14 V-NOSE, ALL ALUM. TRAILER, 7K GVW, RADIAL TIRES, RAMP DOOR / SIDE DOOR, OTHER COLORS AVAILABLE !****FINANCING AVAILABLE !****SALES & SERVICE • WWW.RITRUCKANDTRAILER.COM****1988 KENWORTH C-510.** Rebuilt 3406B, 8LL, 18+50's, 6 new 12R24.5, rebushed Hendrickson susp., very good 15' body. Inspectable, for site or road, \$12,500. 202 Truck & Equipment, 603-899-2000**1986 VOLVO N12.** Triaxle Dump, 18-20-46, 350, 8-spd, new brakes & tires, pintle, Richards, air gate, 18', new paint, interior V-good, 2nd owner, 190K orig. miles, \$33,000 OBO. 203-410-5880**1997 FORD E-350 BUS/CAMPER.** 7.3 turbo diesel, 114K miles, full air, 110 power conv., new tires, aluminum body, 11,500 GVW, professionally converted interior, excellent cond., \$5900. Wby, CT 203-232-0921**CONTRACTOR YARD**401 Pleasant Street
West Bridgewater, MA
Route 24 Exposure**\$600,000****Call Jim
508-958-8092
Financing Available**

**VANS • VANS • VANS
FLEET PURCHASE OVER 50
TO CHOOSE FROM
STARTING @ \$995.00**



25 Available

2004-05 Chevrolet Extended 3500 Van
Starting @ \$5,995



6 Available

2009-10 Chevrolet 3500 Vans
Starting @ \$7,995



1 Available

2012 Ford 8 Passenger Vans
Starting @ \$12,995



1 Available

1999 Ford E150 Cargo Vans \$995

**CARGO
VANS**











16 Available

2002-10 Ford E250 Vans
Starting @ \$2,495

**PASSENGER
VANS**

Automotive Fleet Remarketing
477 Spring Street Windsor Locks, Conn
860-254-5770 • 860-951-8019

<p>2003 DEERE 310SG BACKHOE, 7,600 Hours, Front & Rear Couplers, 4x4, Plumbed on hoe, Extend-a- Hoe...\$28,500 Call John 781-439-1087</p>		 <p>1995 JD 544G WHEEL LOADER. 6900 hours, Quick Connect Bucket, Runs Great, \$32,000. 781-935-4240</p>	 <p>1973 ROGERS THR50. Tri-axle trailer, drop side, 50 ton, spring ride front axle, air ride rear axle, ground bearing, removable rear axle, 8' wide, 22' deck, no rot, good brakes, ready to work, \$15,500. Call Jeff 860-537-1974</p>
 <p>2000 JOHNSTON 3000 SWEEPER, John Deere Power, recent municipal trade, Working Condition, 6400 Hours, Includes Extra parts, \$8,500. Londonderry, NH, 800-458-3867</p>	 <p>2004 CARRIAGE CAMEO LXI FIFTH WHEEL CAMPER , TWIN SLIDE OUTS , \$7,900, 413-426-9976</p>		<p>ATTACHMENTS: CALL TODAY FOR A FULL LIST OF OUR AVAILABLE ATTACHMENTS.</p> <p>JACK NEAR: 603-623-3669 - 603-321-2992</p>
 <p>NEW & USED HOODS CLEARANCE!!! International, Kenworth, Western Star, Ford, Freightliner, Peterbilt and Volvo, starting at \$200., Winchester, NH 603-239-7008</p>	 <p>1999 CUSHMAN GA-60 LAWN AERATOR. 4 cyl. gas, 140hours, excellent cond., towable type, \$2600. Wibby, CT 203-232-0921</p>		

<div style="display: flex; justify-content: space-between; align-items: center;">  <div style="text-align: center;"> <h2>BEAUREGARD EQUIPMENT</h2> <p>14 Gibson Road • SCARBOROUGH, MAINE</p> </div> <div style="text-align: right;">  <p>207-885-0600</p> </div> </div>		
 <p>2005 CAT M318C Rubber Tired Excavator. Two Piece Boom, Hyd QC, Digging and Hyd Tilt Ditching Bucket, Extremely well maintained, Good Tires, Clean, Ready to go to work. \$61,900</p>	 <p>2005 CASE CX36 MINI EXCAVATOR. 4,101 Hours, 24" Digging Bucket, 36" Ditching Bucket, \$25,900</p>	 <p>1995 HYUNDAI ROBEX 130 LC-3 EXCAVATOR. \$24,900</p>
 <p>2004 CASE 40 XT SKID STEER. 4,218 Hours, \$13,900</p>	 <p>2015 CASE 521F LOADER. 204 Hours, Heat/AC, Joystick Control, Heated Air Seat, Ride Control, Balance of 36/3000 Warranty & Procare Program. \$110,100.</p>	 <p>2016 CASE 721F LOADER. 3.5 Cu Yd, Z-Bar, AC, Air Suspension Seat, 20.5 L2 Radials, Ride Control, Operating Weight 31,510 lbs. \$274,203.</p>
<p style="text-align: center;">1.25% Financing for 60 Months on New CASE Equipment</p>		

Taylor & Lloyd, INC.



2008 INTERNATIONAL 7400, BRAND NEW SHORT BLOCK WITH 350 HP, 8LL, GRAIN BODY DUMP. MUST GO!!!



HOOK LIFT

2009 INTERNATIONAL 8600, AUTO, 40K AIR RIDE 14 FRONTS, 32K LB SWAP LOADER HOOKLIFT, LESS THAN 200K MILES, CALL!!!!

SEE OUR INVENTORY: WWW.TAYLORANDLLOYDTRUCKS.COM



2005 IH 8600 single axle tractor with cummins power 10 speed air ride 324k miles \$15,800



(1) 2011 INTERNATIONAL PROSTAR DAY CAB TRACTORS, ISX CUMMINS, 10 SPEED, 40 & 12'S ON AIR RIDE, PREMIUM INTERIOR, 250K MILES, PRICED TO SELL.



BRAND NEW 4300 CUMMINS POWERED, IN STOCK!!!



2011 HINO 338 CAB & CHASSIS, NEW TIRES, AIR RIDE SUSP, AUTO, WITH DTO, 70K MILES, ITS GOING TO GO QUICK!!!



2011 INTERNATIONAL 4300 DT 466, AIR BRAKES, ALLISON AUTO (WITH PTO) 24FT BOX AND LIFT GATE STAR BURST 12,500 ORIGINAL MILES LIKE BUYING NEW AND SAVING 1/3. HURRY THIS IS THE ONLY TRUCK LIKE THIS ONE.



2007 INTERNATIONAL 8600 CUMMINS NEW RUBBER, 10SPD, 247K MILES ON THE CLOCK. \$19,500

1-617-429-3370

Call Jack Coakley
8 Railroad Avenue Bedford, Ma



2004 LULL 1044C-54. 10,000 lb. cap., Framers cartridge, 1200 hours, \$55,000. Dave, 978-808-2622

2011 LINKBELT 350X2.
CAB, A/C, 32" PADS, GENESIS
GXP SHEAR, DUAL ACTING HYD
ISUZU POWER, ALL OPTIONS.
RENT ME!!

JACK NEAR:
603-623-3669 - 603-321-2992



**2014 FORD MUSTANG GT
CALIFORNIA SPECIAL:**
ROUSH ADD ONS/ BLOWER,
PERFORMANCE SUSPENSION,
BORLA EXHAUST. 650+ H.P.,
10K MILES. CALL LEO
617-429-7385. NORWOOD, MA



2000 MANAC 45' FLATBED TRAILER.
Head board, Tri axle, Ready to work, Needs tires, \$3500.
802-376-7319



1995 TI-BROOK, 38' 60" side", 65" tailgate,
Center point sus., Never hauled dirt, 3rd axle opt.,
\$25,000. Middleboro, MA 508-509-1698



2006 INTERNATIONAL 7500. 6x4 Flatbed,
Allison 6 Speed, 248K miles, includes winches on slide
track, toolbox & forklift carrier, \$28,000. 908-842-8170



1999 KENWORTH W900L. CAT 550, 18 spd.,
12F + 40R, 3:55 ratio, 90" sleeper, virgin 295/75R22.5,
10 aluminum, \$21,500.
202 Truck & Equipment, 603-899-2000

Truck Bodies, Tractors & Farm Equipment, Turf Care Equipment, Snow Plow Equipment

**SPRING
SAVINGS**

**SPRINGFIELD
AUTO & TRUCK
EQUIPMENT**

1626 BAY ST. SPRINGFIELD, MA

WWW.SPRINGFIELDTRUCK.COM

1626 BAY ST, SPRINGFIELD MA • 413-426-9976



TRACTOR SPRING SALES EVENT

**UP TO
\$4000 CASH
BACK**

**60" FINISH MOWER
NO CHARGE!**

**PICK YOUR
PACKAGE**

**0% FINANCING
For 72 MO.**

**18' TRAILER
NO CHARGE!**

Certain restrictions apply. See sales person for details.

Village

TRUCK SALES

INC.

800 Cheshire Rd. (Rt 8)

Lanesboro MA 01237

(413) 442-0407

(888) 474-5224

www.villagetrucksales.com

ALL UNITS ACQUIRED FROM MUNICIPALITY FLEETS



1992 Mack RB690SX. 300 Mack with 6 speed with 2005 Zacklift Z303 complete ready to tow \$38,500



2001 Sterling tandem CAT C12 400, Fuller 8LL, Tenco all season body complete with plow and wing \$28,500



2006 CAT IT38G Series 2 Boce bucket, forks, new rubber, 3916 hours, \$84,995



1995 Ford F800 Aquatech Jetter System. Cummins diesel, only 38K miles, 2900 hours, straight from Muni fleet, never seen winter, \$37,995



1999 IH 2674 Plow Truck 370 HP Cummins N14, Fuller 8LL, full locking 44K Hendrickson suspension, 12 yd Swenson SS spreader, plow & wing included, \$28,995



1974 Oshkosh 8300. 102" wide head, Detroit V12-71, 525 HP on blower, Detroit 653 on lower engine, like new, \$64,995 Old Man Winter Will Be Back



1974 Sutphen 85' Platform Tower Truck. 8V71 Detroit, all new rubber, fresh out of service, \$15,495



2004 Mack Granite CV713 T/A Tractor 46K air ride, 400 Mack, Maxi torque 9 speed, wet line, 294K, \$49,995



Ford 545 Backhoe. Cheap home owner machine, \$5,995



2003 IH 7400. DT466, Spicer 7 sp, AWD, Tenco All Season Body, plow & wing, 43K miles, \$44,995



2003 Ford F350 Service Body. diesel, 4x4, 9' Western plow, auto, \$8,995



Brand New Bobcat Snowblower. with truck load shoot, only used once, \$4,995



2002 Ford F350. 7.3L diesel, auto, 4x4, 9' Boss plow, 4 yd sander, central hyd, \$15,995



125 Industrial Drive, North Smithfield, RI 02896

P.O. Box 979, Slatersville, RI 02876 866-403-3332

NETRUCKSOLUTIONS.COMFULL SERVICE FACILITY, OPEN 6 DAYS A WEEK
MON-FRI- 7:00 A.M. -10 PM SAT 8AM-2PM**TRUCK SOLUTIONS**

SALES AND SERVICE, LLC

FULL BODY SHOP, PARTS DEPARTMENT, ONSITE GRAPHICS DEPARTMENT,
FABRICATION & MOREONLY DEALER TO WIN YOKOZUNA
AWARD, THE MOST PRESTIGIOUS HINO
AWARD FOR 3 CONSECUTIVE YEARS2017 HINO 268A & 338'S, AUTO, 260 H.P.'s,
AIR RIDE, 26FT. KENTUCKY MOVING BODIES, IN
STOCK!!!!2017 HINO 268 AUTO 26X102X103,
MORGAN BODY. HTS03682016 HINO 155, 16X96X97, FULL STEP UP
BUMPER2016 HINO 268A, 220 HP, 26X102X103,
3,300 LB TUCKAWAY LIFT GATE, 90 GAL.
FUEL TANK, AUTO. HTS0402. \$\$\$CALL\$\$\$NEW CABOVER HINO 195, 17,950 -
19,500# GVW, AUTO TRANS, LOADED
3 MAN CAB, 114-173 WB, CALL OR
DETAILS!2017 HINO 195, 210 HP, AUTO, SPRING
SUSP, 20X96", HINO COE W/20' KENTUCKY
MOVING BODY, HTS0330. CALL FOR
PRICING.NEW HINO 2017 268A,
20X102X103 SUPREME WITH
GALVANIZED ALUM, TUCK AWAY,
CALL FOR DETAILS. HTS0477.2016 HINO 195, 20X96X97, LIFT GATE, HTS0388,
CALL FOR PRICE!!!2017 HINO 268A, SCORPION ATTENUATOR, AIR BRAKE,
AUTO, PLEASE CALL FOR BODY SPEC'S AND PRICING.
HTS0462.2016 HINO 338 AMTHOR PROPANE TRUCK, 260 HP, ENGINE
BRAKE, AUTOMATIC SUSPENSION, 10,000# FA, 23,000 RA,
N.A.P. HTS0460. F.O.B. VIRGINIA \$137,000.2017 HINO 268A PORTABLE RESTROOM TANK TRUCK, 230
HP, AUTO, SPRING SUSPENSION, 25,950 GVW, 2,000 GAL
TANK. N.A.P. HTS0459. F.O.B. VIRGINIA \$106,0002017 HINO 258ALP, 260HP, 22FT. STEEL XLP LOW
PRO 2 CAR CARRIER, HTS0353. \$97,800.2017 HINO 338, 260HP, AIR RIDE SUSPENSION, ENGINE
BRAKE, 10,000 # FA, 23,000# RA, OIL TRUCK, N.A.P.
HTS0458. F.O.B. VIRGINIA \$128,000**HINO****TRUCKS**HINOCARE IS OUR 2 YEAR OR 60,000 MILE
(WHICH EVER COMES FIRST) PREVENTIVE CARE PROGRAM
FOR THE 195/195-DC(DIESEL) MODEL.**A Toyota Group Company**

Dealer is not responsible for errors in price, or in description of vehicles



125 Industrial Drive, North Smithfield, RI 02896
P.O. Box 979, Slatersville, RI 02876 866-403-3332

NETRUCKSOLUTIONS.COM

TRUCK SOLUTIONS

SALES AND SERVICE, LLC

FULL SERVICE FACILITY, OPEN 6 DAYS A WEEK
MON-FRI- 6:30 A.M. -10 PM SAT 8AM-2PM

FULL BODY SHOP, PARTS DEPARTMENT, ONSITE GRAPHICS DEPARTMENT,
FABRICATION & MORE



ONLY DEALER TO WIN YOKOZUNA
AWARD, THE MOST PRESTIGIOUS HINO
AWARD FOR 2 CONSECUTIVE YEARS



2009 ISUZU NPR, 69K MILES, AUTO, 14FT.
RACK BODY, LIFT GATE, N.A.P. \$25850.



2007 FREIGHTLINER M2 190K MILES, 6 SPEED, 18FT. REEFER,
TKT200 ELECTRIC STANDBY, ENGINE HOURS ARE 2,337. \$25,500.
UTS0342



2013 HINO 268A, 24FT, 133K MILES, AIR BRAKE, AIR SS,
24FT 102X103, 3,300 LB ALUM TUCKAWAY LIFT GATE,
UTS0362. \$49,999

**2008 HINO 338, 26FT. BOX WITH OVERSIZED LIFT
GATE, NEW INJECTORS, 208K MILES, \$19,500**



2006 FREIGHTLINER M2, 24FT, 179K
MILES, UTS0366. \$19,900



2007 HINO 258 ALP, 2 TO CHOOSE FROM, MILES STARTING
AT 121K, CHEVRON 10 SERIES BODIES, AIR RIDE, AIR
BRAKE, STATIONARY HEAD BOARD, AIR FREE WINCH,
22.5 RUBBER, PRICES STARTING AT \$50,000.



2007 GMC W4500, DIESEL, ONLY 82K
MILES, AUTO, 14FT. RACK BODY, LIFT
GATE, UTS0371. N.A.P. \$23,500

**2107 268A'S, 260 HP,
3 TO CHOOSE FROM,
RED, BLACK OR WHITE,
AUTO'S, PLEASE CALL FOR
ROLLBACK BODY SPECS**



(2) 2013 HINO 268A'S, 26FT, ONE WITH 113K
MILES, OTHER WITH 110K MILES, CALL FOR DETAILS.
UTS0363 & UTS0364. \$49,999



2008 INTERNATIONAL 4400 CREW CAB DT
466, 210 HP, 210 HP, 120K MILES, AUTO,
TRANS, NON CDL, 16FT. BOX, \$29,800.

HINO



TRUCKS



HINOCARE IS OUR 2 YEAR OR 60,000 MILE
(WHICH EVER COMES FIRST) PREVENTIVE CARE PROGRAM
FOR THE 195/195-DC(DIESEL) MODEL.

A Toyota Group Company

Dealer is not responsible for errors in price, or in description of vehicles



METROPOLITAN TRUCK CENTER INC.

1074 Turnpike St. Stoughton, MA 02072

www.metropolitantruck.com

866-514-1214



TIRED OF YOUR OLD BODY?

CUSTOMIZED ALUMINUM BODIES TO FIT YOUR EVERY NEED





SPRING INSTALLATION \$PECIAL ON READING SERVICE BODIES AND ALL OF OUR DUMP BODIES.

CALL NOW FOR YOUR APPOINTMENT.

















MACK DUMP TRUCK. 5-Speed Transmission, Recently rehabbed, New motor, New front springs, New Paint, Asphalt Chutes and Pintle hookup, Air hook to rear. Asking \$14,000. 401-265-3868



2016 CTX 928 WHEEL LOADER. HEAT/AC, QUICK CHANGE, INCLUDES SNOW BLOWER, 4 WAY BUCKET, REGULAR BUCKET, FORKS, CUMMINS 4BT ENGINE, \$45,000. 203-395-0391



American Radiant Technologies
Northford, Connecticut 06472
877-214-2888

Radiant Garage Floors

- PEX-AL-PEX tubing & under slab insulation
- Distribution Manifold w/ threaded fittings
- Pressure Test Assembly

2011 DODGE RAM 3500.

Crew Cab Chassis, SLT Badge, GVW Rating-12,500 Pounds, 6-Speed Auto Trans, Diesel Exhaust Brake, \$35,000 OBO. Sagamore, MA 508-888-0346



18 FT MORGAN VAN BODY. Roll Up Rear Door, Plus Side Doors on Both Sides, \$1,600. 978-265-2041



A. RICCIOTTI
INSURANCE ASSOCIATES, LLC

START WITH A STRONG FOUNDATION

Construction and Landscaping Insurance
Commercial Property
General Liability
Worker's Compensation

401-654-6711

Licensed in RI, MA, CT and NY



1998 FREIGHTLINER FL 80: ALUMINUM FLAT BED W/ ITM KNUCKLE BOOM W/47' REACH. CUMMINS, ALLISON AUTOMATIC, 147K MILES. PLYMPTON, MA 866-637-4076

www.wbhill.com

WB HILL

Serving You With New Ideas



305 Shaker Rd
P.O. Box 428



East Longmeadow, Ma 01028

wbhillinc@aol.com • www.wbhill.com • <https://www.facebook.com/WBHILLINC>
888-537-3613 • 413-525-6665



1990 CAT 4X4 BACKHOE LOADER \$17,500



(2) YALE FORKLIFTS. 4,000 LBS. \$2,500 EACH

STONEHAM

**MANY 2015 CHASSIS
IN STOCK! CALL
AND BUILD YOURS
TODAY!!**

NEW FORD COMMERCIAL TRUCKS!!!!

**CALL**

NEW TRANSIT CUTAWAY KUV ENCLOSED UTILITY. MULTIPLE HEIGHTS. **CALL!!!!**

**CALL**

**PLOW TRUCKS
AVAILABLE!!!**

**CALL**

NEW FORD E-350 UTILITY BOX'S, 10 & 12FT. IN STOCK, **CALL!!!!**

**CALL**

NEW FORD F550'S, BUILT, READY TO GO. **CALL!!!!**

**CALL**

NEW F550'S multiple colors available. 4x4 Diesel 9ft or 12 ft landscape body with pull out ladder for side access door and a swing out aluminum gate that doubles as a ramp.

**CALL**

FORD TRANSIT CUTAWAYS, MANY IN STOCK, **CALL!!!!**

**CALL**

2015 & 2016 FORD F450 & F550'S, IN STOCK, MULTIPLE COLOR'S, SHORT & LONG WHEEL BASES, **CALL!!!!**

**CALL**

NEW 2016 FORD F450 4X4, DIESEL, UTILITY WITH POWER PKG. **CALL!!!!**

**CALL**

NEW FORD F350'S, 2WD & 4WD, GAS & DIESEL'S, DUMPS, IN STOCK & READY TO GO!!!! **CALL!!!!**

USED TRUCK SPECIALS

**CALL**

2013 FORD SUPER DUTY F350, DRW, XLT, 18K MILES, STK#152970A. **CALL!!!!**

**CALL**

2015 FORD TRANSIT WAGON, 148" LOW ROOF, XLT, 12 & 15 PASSENGERS, STARTING AT \$24,999.

**CALL**

2011 CHEVROLET SILVERADO 3500 HD, 4WD, REG CAB, DRW DUMP TRUCK, STK#161484A. \$34,983.

**CALL**

2015 FORD F450 DUMP, 4WD, DIESEL, PW, PL, 15K MILES, **CALL!! N.A.P.**

www.StonehamFordTrucks.com

Mon-Fri 8:30am-8pm Sat 9- 5pm Sunday 12-5

ALL PRICES NET & INCLUDE ALL AVAILABLE REBATES TO DEALER

Call Bill Pollack 1-617-733-0773 or billpollack@stonehamford.com



2013 CAT 289 C2. High flow, 2 speed, AC, hyd. coupler, 2100 hours, \$39,500.



1998 I.R. SD70D. 66", drum drive, 2200 hours, work ready, \$27,500.



1998 CAT D6MXL. 6300 hrs, 6-way blade, very well maintained 1 owner machine, serviced and work ready, V.G. under carriage, cold AC, \$49,000.



CAT 311 BL. 9000 hours, coming in off job, work ready, \$25,000.



2008 Hitachi ZX350 LC-3. 4600 hrs, long stick, coupler, 48" bucket. \$85,000.



2009 Hitachi ZX200LC. 3700 hrs, hyd. thumb, 44" bucket, 10' 2" wide, very nice. \$105,000.



2007 Deere 410J. 4X4, ride, E-hoe, coupler and aux hyd front & rear, 6200 hours, \$42,500.



2009 CAT 312DL. 7000 hrs, aux. hyd., mech thumb, 24" shoes, 8'6" wide, 40" bucket, \$65,000.



2011 Hitachi ZX160LC-3. Long stick, 2-way aux hyd, 20" shoes, only 1700 hours. Perfect, \$95,000.

202

**TRUCK
&
EQUIPMENT
603-899-2000**

**www.202truck.com
RT 202 Rindge NH
SALES & RENTALS - NO SALES TAX
FINANCING & DELIVERY**



1999 Autocar. 1 owner, N-14@370 H.P., Jake, 8LL, 20F, 20LA, 46R on T-Ride, 16' steel body. Fleet maintained since new, all records, \$27,500.



2004 I.H. 7600. ISM Cummins @ 370 H.P., 18 speed, 20F, 46 full lock on Chalmers, 15' body. Sharp truck, only 141k, \$54,000.



1986 Autocar DK64B. 350 Cummins w/ Jake 8LL, 18F, 50R, 14' body, very good frame. Nice truck, \$39,500.



2005 Talbert 55 Ton Flat Floor. 2 king pin settings, 4th axle connections, very good throughout, \$45,000.



1997 Mack RD688. 350 Mack, 8LL, 20F, 20LA, 44R on camel back, 17' steel body, 413K miles, \$37,500.



1999 Acu-Tech, 26' Steel. 2-way gate, clean frame & tub, \$9500.



THE TOUGHEST, SMARTEST, MOST CAPABLE SUPER DUTY EVER!

**SPRING \$AVING\$ SALE GOING
ON RIGHT NOW!**



**OVER 100 CONSTRUCTION TRUCKS
ON THE GROUND READY TO GO!**



**New F550 4x4
Dually Cab &
Chassis
w/11' 3-4 Yard
Dump Body**



**2015 F350 Super Cab
XLT 4x4: 9' Reading
Utility Body. Diesel,
Power Group.
Special Jack Madden
Price \$54,999***



**New F350 Super Cab
SRW
7' Utility Body
GAS & DIESEL IN
STOCK**



**New F350 4x4 Dually
Cab & Chassis
w/2-3 Yard Dump,
tarp, hitch,
trailer plug**



**New F350 4x4
Dually, Cab &
Chassis w/9'
Landscape Body.
6.7L Power Stroke
Diesel.**



**NEW F550 Super Cab
XL 4x4 !2' Landscape
Body. In Stock. Please
call for Special TRUCK
MONTH pricing.**

JACK MADDEN TRUCK HOT LINE

DEJANA
Truck and Utility Equipment



888-817-7979

US Rte. 1, aka The Automile Norwood, MA

All prices include incentives for qualified buyers. All vehicles require dealer financing. Some prices include snow plow incentive.















ATTENTION LANDSCAPPERS, ELECTRICIANS, PLUMBERS, CONTRACTORS !!! WE HAVE YOUR NEXT TRUCK. F150, F250, F350, F450, & F550'S. IN STOCK FOR IMMEDIATE DELIVERY.



\$50,995*



\$36,949*

2016 F550 Super Cab 4x4 9' Dump Body. stk.# 19615 \$Special Jack Madden Price: \$50,995*

NEW 2016 F350 REGULAR CAB DUMP BODY. \$36,949*
We have Regular Cabs. Super Cabs, Crew Cabs, XL, XLT, Gas & Diesel In stock **OVER 50 IN STOCK!** Stk#70555



NEW FORD F250 4X4 SUPERCAB W/ 8' FISHER PLOW,
Go to
WWW.JACKMADDENFORD.COM
for more details



NEW FORD F350 SRW 9' SERVICE BODY, POWER GROUP,
Go to
WWW.JACKMADDENFORD.COM
for more details.
Gas & Diesel available



NEW FORD F250 4WD 8' SRW SERVICE BODY, GAS & DIESEL IN STOCK, Go to
WWW.JACKMADDENFORD.COM
for more details.



NEW FORD 250 4X4 REGULAR CAB XL W/8' FISHER PLOW, 6.2L AUTO, Go to
WWW.JACKMADDENFORD.COM
for more details.



2015 F350 Super Cab XLT 4x4: 9' Reading Utility Body. Diesel, Power Group. stk.#47486 \$Special Jack Madden Price \$54,999*



LEO KERIVAN
Truck Specialist
617-429-7385



MIKE GAFFNEY
Truck Specialist
781-760-5563



JOHN THOMAS
Truck Specialist
781-727-8095

888-817-7979

US Rte. 1, aka The Automile Norwood, MA

*Prices include incentives for qualified buyers. All vehicles require dealer financing. Some prices include snow plow incentive.





LET OUR COMMERCIAL TRUCK TEAM LEO, MIKE & J.T. GET THE PERFECT TRUCK FOR YOUR NEEDS!

LARGE INVENTORY ON THE GROUND AND READY TO GO!!!



**THE ALL NEW 2016 TRANSIT
with 10' MAX BODY.**

**Fuel efficient, Economical.
Great to drive.**



OVER 100 E-SERIES TRUCKS OUTFITTED TO MEET YOUR NEEDS. THEY'RE HERE, AND THEY ARE SPECTACULAR!!!



**NEW FORD
ECONOLINE
E350 DRW:
14' UNICELL
with Attic.**

Go to WWW.JACKMADDENFORD.COM for more details.



**NEW FORD
ECONOLINE 10' &
12' SRW & DRW
DURACUBE MAX
TOOL BODIES. On
the ground...Ready
to Go to Work! Call
us with your needs.
We can help.**

Go to WWW.JACKMADDENFORD.COM for more details.



**NEW FORD
ECONOLINE
CUTAWAY KUV
& READING
ALUMINUM SERVICE
BODIES. IN STOCK
READY TO WORK!**

Go to WWW.JACKMADDENFORD.COM for more details.



LEO KERIVAN
Truck Specialist
617-429-7385



MIKE GAFFNEY
Truck Specialist
781-760-5563



JOHN THOMAS
Truck Specialist
781-727-8095



888-817-7979
US Rte. 1, aka The Automile Norwood, MA



All prices include incentives for qualified buyers. All vehicles require dealer financing. Some prices include snow plow incentive.



1995 HILL 26' STEEL DUMP TRAILER, Good Tub, Good Brakes, Good Rubber, Swinging Gate...\$11,900 Call 781-439-6000



COMPLETE MACK MODEL CABS, Call for pricing and availability, Winchester, NH 603-239-7008



PATCH KING ASPHALT HOT BOX MODEL PK-35HSP. 3.5 yards, rotary auger, discharge chute & hyd. lids, 240 vt electric operated, stays warm 10 hours, tack tank & 6500 watt generator mounted on hook-lift frame, can be truck mounted, little use, 800-464-0573, www.WestsideTruckEquipment.com



1987 INTERNATIONAL. 7.3 diesel, \$1700 5-speed manual, 22' platform stake body dump w/ headboard, smooth steel floor. Strong and reliable, 26,000 GVW. All lights are functional. Asking \$5,000. 401-265-3868



2002 KENWORTH T800. 500 HP Cummins, 13spd Trans, Jake, 2 line wet kit, setup frameless, new parts too many to list, mint cond., \$47,500 OBO. 203-650-7262, No Solicitors



TAG AXLE. Totally rebuilt, 0 miles since rebuilt, 425 tires on aluminum rims, \$3000. 860-770-1879



TURF VAC PARKING LOT VACUUM. Hydraulic drive, 4 ft. vacuum swath, 23 Kohler gas engine, 1500 hrs., runs well, \$1,800. Wtby, CT 203-232-0921

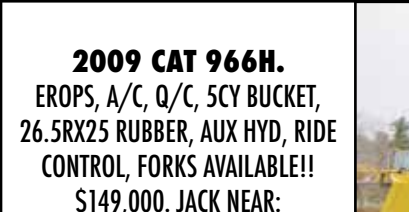

2009 CAT 966H. EROPS, A/C, Q/C, 5CY BUCKET, 26.5RX25 RUBBER, AUX HYD, RIDE CONTROL, FORKS AVAILABLE!! \$149,000. JACK NEAR: 603-623-3669 - 603-321-2992



203-234-7788
1037 Middletown Ave. (Rt. 17)
Northford, CT

**CALL US FOR
ALL YOUR SALES,
SERVICE,
& PARTS NEEDS**



New 2016 ATC Enclosed Car Hauler Stackers 8'6" x 26', flip up escape door ramp, #GE203907



New 2016 ATC Enclosed Car Trailer with living quarters, 8'6" x 28', three season living package, #GE201417



New Big Tex Dual Tandem Gooseneck Trailer with Mega Ramp 8'6" x 25' with 5' dovetail gooseneck, #G6078420



2010 Sure-Trac Equipment Deckover. 8'6" x 20', pull out ramps, 9900 GCW, #ST10220TDO, \$3,995



CM Truck Beds Several sizes in stock- single rear wheel or dually, Chevy, Dodge or Ford.



2016 Mission V-Nose Construction Trailer 7' x 16', rear stowable ramp kit, GVW 7,000 lb, #GW062668

www.thetrailerdepot.com

We'll Hook You Up
WE DO FEDERAL INSPECTIONS!

ANDERSON MOTORS INC.



BLUE BIRD BUS SALES OF NEW ENGLAND

★ YOUR EXCLUSIVE VOLVO TRUCK DEALER ★

STARTING AT
\$69,900



VOLVO POWER



(3) 2013 VOLVO VNL64T670 D13 VOLVO POWER, 280K-350K MILES, EXTREMELY GOOD CONDITION.

2016 VOLVO VHD64FT200 D-13-475HP., 18SPD. TRANS, 46K T-RIDE. #150160

★ NEW ENGLAND'S LARGEST USED GMC BOX TRUCK DEALER ★



2017 VOLVO VHD64FT200
500 HSP., 18SPD., 46K T-RIDE. #160132

\$12,990



2009 GMC G3500 16' BOX W/ RAMP, 100,608 MILES.
#150024R



2006 VOLVO VNM64T200 D-12-365HP.,
10SPD. TRANS., 450K ORIGINAL
MILES.



2001 PETERBILT 387, 722K MILES,
VERY CLEAN FOR AGE & MILEAGE, CAT
POWER, EATON SUPER 10 SPD. TRANS.



2015 MICRO BIRD 14 PASSENGER
COMMERCIAL BUS. #150016
2016 MFSAB IN STOCK !



2016 VOLVO VNM64T200 D13-435HP.,
10SPD. REGIONAL HAUL TRACKER.
#150173



2017 26' RHODES STEEL DUMP,
70,000#, SINGLE POINT,
HIGH-LIFT GATE. #150095



2013 VOLVO VNL64T670 D13
VOLVO POWER, EXTREMELY GOOD
CONDITION. #150210R

401-434-5900

WWW.ANDERSONMOTORS.COM

EMAIL • SALES@ANDERSONMOTORS.COM
170 AMARAL STREET • EAST PROVIDENCE, RI 02915
HABLAMOS ESPAÑOL



STORAGE TRAILERS AVAILABLE.
28' - 53'. Starting from \$1995.
1-888-212-5419



2001 INTERNATIONAL 9400 EAGLE.
C12 CAT with 700K miles, 10-Spd Eaton, good tires well maintained. Ready to go to work. Asking \$8,500.
Located in Merrimack, NH 603-557-0292



Residential ~ Commercial ~ Industrial
Mark Dillon
774-365-0222

**8' HARLEY
ROCK
RAKE. PTO**
3 pt. hitch,
hydraulic
angle, Ex.
Condition,
very little use,
\$6500.
Rich,
413-535-0775



**2006 GMC 7500
W/NEW
SWITCH-N-GO SYSTEM.**
UNDER CDL, DURAMAX DIESEL,
AUTOMATIC. (2) AVAILABLE.
CALL CHRIS FOR PRICING
866-637-4076



2001 FREIGHTLINER FL70.
6-SPD. AUTO, BENZ MBE 290HP,
 2800 BOSTON STEEL 2-COMP,
 LC METER, NEW PLUMBING, LITES,
 VALVES, PTO, HOSE, 181K, 2200
 HOURS ON MOTOR, \$45,000.
 PAWTUCKET, RI 401-473-7669



2003 RAYCO R666 SUPER 50 STUMPER. 4x4, with Rayco trailer, new starter, new hyd pump, new drive belt, 996 original hours, \$22,000/ Best Offer, 860-810-9907

DONOVANCOMPANY.COM • DONOVANCOMPANY.COM • DONOVANCOMPANY.COM

**Donovan Industrial Park
6 Enterprise Drive
Londonderry, NH 03053**



1-800-458-3867
Local: 603-669-2250
sales@donovancompany.com



DONOVAN CUSTOM DUMP TRAILERS

26' LONG X 60" SIDES
IN-STOCK



CONVENTIONAL OR HYBRID FRAME AVAILABLE
HARDOX CONSTRUCTION, HIGH LIFT GATE, ELECTRIC COVERALL, SINGLE POINT SUSPENSION



**8'-11' DUMPS
IN-STOCK**



Aquatech Combo Jet/Vac



TYMCO Regen Air Sweeper



**Brandon/Beau-Roc,
Std or High Lift gate**

AVAILABLE FOR DEMO! CALL TODAY TO SCHEDULE!

DONOVANCOMPANY.COM • DONOVANCOMPANY.COM • DONOVANCOMPANY.COM



37 County Road
Route 106
Plympton MA 02367
PH: 781-582-1378
FAX: 781-585-4438



**TAFCO
ALUMINUM
LANDSCAPER
BODIES IN STOCK**



**CAM TRAILERS
ARRIVING
WEEKLY
GET YOURS
NOW**



2 AVAILABLE

**2006 GMC 7500 W/NEW
SWITCH-N-GO SYSTEM.
Under CDL Duramax Diesel
Allison Automatic.
CALL Chris
for more details and pricing.**



**AMPLIROLL 20,000 Pound, 54"
Hooklift in stock now.**



**FULL SERVICE BODYSHOP.
SANDBLASTING AVAILABLE FOR ALL SIZE EQUIPMENT.**

**SALES,
SERVICE,
PARTS**

**CALL TOLL FREE: 781-582-1378
WWW.CAREYTRUCKEQUIPMENT.COM**

**CUSTOM METAL
FABRICATION
AVAILABLE**



Chadwick-BaRoss
A STRONGCO Company

Westbrook, ME

Bangor, ME

Caribou, ME

Concord, NH

Chelmsford, MA



Item 8371 2000 HITACHI EX120LC-5, HYD THUMB, 3RD VALVE, LIKE NEW 36" DIGGING BUCKET, GOOD BOTTOM, READY TO WORK. \$27,500.00



ITEM 8367 1998 HALLA 220LCE, 3RD VALVE, 48" DIGGING BUCKET, RUNS GOOD. \$17,500.00



ITEM 8339 1999 VALMET 911C, FULL TREE HARVESTER, MD965 HEAD 28", 29' CRANAB BOOM, FULL COMPUTER MEASURING SYSTEM, A/C&HEAT. \$59,500.00



ITEM 8284- 2007 VOLVO EW180C- COUPLER, 3RD VALVE, 36" WIMMER DIGGING BUCKET, 63" WIMMER HYD TILT, BLADE & OUTRIGGERS \$82,500.00



ITEM 8363 2006 CAT 420EIT, FULL CAB, WAIN ROY SYSTEM W/2 BUCKETS, EXTENDA-HOE, IT ARRANGMENT. \$35,000.00



ITEM 8345 2010 TAKEUCHI TL240, FULL CAB, A/C AND HEAT, COUPLER 3RD VALVE. \$36,500.00



ITEM 8335 JOHN DEERE 792, HYD THUMB, RUNS GOOD. \$15,000.00



ITEM 8331 VOLVO L90C, COUPLER, 3RD VALVE, GP BUCKET. \$35,000.00



ITEM 8318 HITACHI ZX350LC-3, CAB, A/C AND HEAT, 60" DIGGING BUCKET, \$70,150.00



ITEM 8307 VOLVO EC210BLC, COUPLER, 3RD VALVE 48" DIGGING BUCKET, 72" HYD TILT BUCKET. \$55,000.00



ITEM DP104 2011 DOPPSTADT SM720 TROMMEL SCREEN, 1900HRS EXCELLENT CONDITION CALL FOR PRICING



Item 8352 Kawasaki 65TM- Coupler, 3rd valve, GP bucket, full cab ,excellent condition ready to work. \$55,000.00

CALL 877-540-3823

visit www.chadwick-baross.com or www.CBused.com

Ballard

TRUCK CENTER

Johnston, RI
Worcester, MA
W. Springfield, MA
Avon, MA

508-621-9961

www.ballardtrucks.com

2016 MACK GU713 J&J 17' DUMP BODY. MP8 455 Hp, Automatic, Tarp, A/C, Htd Mirrors, PW, PL, 2 Available #GMO31619 & 620 Call Today

2017 MACK GU713. MP8 455Hp, Automatic, 208" WB, 58,000 lb Rears, 20 Frt Axle, #HMO033122

NEW 2015 VOLVO VNL 60" SLEEPER. D13-435 Hp, 1 Shift OD, Polish Wheels, Air Ride, 12.5 Frt Axle, 40 Rears, #187640

2007 ISUZU NPR HD TURBO DIESEL, 132" WB, 165K MILES, LEFT HAND DRIVE, #77013811

\$25,950

2013 ISUZU NPR HD EFI, 6SPD., STAND. CAB, 6.0L V-8, GMC ENGINE, 300HP, DIESEL FUEL TYPE, LEFT HAND DRIVE, ISUZU GAS CHASSIS, 12' BODY, SPRING SUSP., 58,500 MILES, EXCELLENT COND. #DS802598

\$29,500

2007 ISUZU NPR HD, TURBO DIESEL, AUTO, 195 HP, 16' LENGTH X 96" WIDTH, 109" WB, 130K MILES, 14,500 GVW, LEFT HAND DRIVE, A/C, PW/PL, VERY CLEAN. #77000812

\$21,950

2016 MACK MRU ATLANTIC 40 YARD FRONT LOADER. MP7 345 Hp, Automatic, 52,000 Rears On Spring Suspension, 20,000 lb Frt Axle, (NAP) #GMO15461

2011 KENWORTH W900. 485 HP, 18 Spd, Differential Lock, Cruise, Htd Mirrors, Pwr Locks & Windows, Wet Kit, DOT, Dual Exhaust & Breathers, 40,000 Rears on 46,000 Susp, # 7BJ293324

\$82,900.

*** No Money Down ***

*** Extended Warranty Available ***

*** Guard Dog Connect Included: In ALL New Mack's ***

BALLARD BONUS:

We *STOCK* BUILT DUMP TRUCKS!

ON THE GROUND AND READY TO WORK!!

2017 MACK GRANITE GU713, MP8 455HP, AUTO, SPRING SUSP., 4.5 RATIO, 208"WB., TANDEM AXLE 20,000# FRONT / 58,000# REAR, LEFT HAND DRIVE. #HM033123

2011 MACK CXU613. MP7 Mack 405 Hp, 10 Spd OD, 12,000 Frt Axle, 40,000 Rears, DOT, 4 Available, #BM012939

\$39,900.

2013 VOLVO VNL64300. Cummins ISX 15L - 400 Hp, 10 Spd, Engine Brake, Low Miles, 12 Frt Axle, 40 Rears, Air Ride, A/C, DOT, Great Condition, #XDN132769 Call For Price

2007 VOLVO VHD64B200 VAN BODY. Rail Gate, D12-435 Hp, 10 Spd, 20,000lb Frt Axle, 40 Rears, #7N468788

\$31,500.

2009 MACK CHU613 70" MID ROOF SLEEPER. MP8-485Hp, 18 Spd OD, 13,200 Frt Axle, 46,000 Rears, Wet System, DOT, #29N004956

\$46,500.

2012 MACK CXU613 FLAT TOP 48" SLEEPER. MP8-415 Hp, 10 Spd, 12 Ft Axle, 40 Rears, Air Ride, Low Miles, #CM018158

\$55,900.

2010 HINO 358 CENTURY 21' STEEL CARRIER. 220 Hp, Automatic, 25,500 GVW, Wheel Lift, #7A4S50740

\$47,900

2005 HINO 145 CAB & CHASSIS. 14,050 GVW, Automatic, 175 Hp, #51S10059

\$10,800.

2001 INTERNATIONAL 4700 CAR CARRIER. DT466, Manual Transmission, Air Ride, A/C, 25,000 GVW, # 9H1341104

\$19,900.

VIEW ALL OF OUR INVENTORY AT WWW.BALLARDTRUCKS.COM



Chadwick-BaRoss
A **STRONGCO** Company

TAKEUCHI



**NEW TS70V
2 SPEED/HEAT/A-C
\$609.00 PER MONTH LEASE**



**NEW TS50V, 2 SPEED/ HEAT/A-C
\$492.00 PER MONTH LEASE /INCLUDES TAX**



**NEW TS80V, 2SPEED / HEAT/A-C
\$694.00 PER MONTH LEASE / INCLUDES TAX**



**NEW TB240 ,
\$805.00 PER MONTH , TAX INCLUDED**



**NEW TL10 , \$895.00 PER MONTH ,
TAX INCLUDED**



**NEW TW40, FULL CAB / HEAT / QUICK HITCH
\$706.00 PER MONTH LEASE / INCLUDES TAX**

DAN ROTT

**CALL TODAY!
978-479-5192**

**15 KATRINA ROAD
CHELMSFORD, MA**

GENERAL TRUCK CENTER INC.

Selling Cab Overs Since 1961!!

109 Lindberg ave. Methuen MA 01844 • www.generaltruckscenter.com

978-686-1800 **603-560-0668**
Nights and Weekends

ASK US HOW WE
CAN LOCK IN YOUR
MAINTENANCE
COSTS FOR 6 YEARS
WITH PSMP

					
2011 ISUZU NPR-HD CHASSIS. Diesel Engine, 150" Wheelbase, #14763, \$19,900.	2012 ISUZU NPR-HD, DIESEL, 14500 GVW, 127K MILES, SUPREME 16' VAN BODY, EXCELLENT CONDITION, STK#14576. \$28,995.	(Ten) 2012 Isuzu NPR-HD. Diesel, Automatic, Power Liftgate, 16' Van Body, Low Miles, Starting @ \$32,500	2005 FORD F750 C & C. Cummins Diesel, Automatic, 25,999 GVW, Non CDL, 150K Miles, #14793, \$11,500	2009 GMC 16' Cube van with pull out walk ramp. \$11,900	2014 Mitsu Fuso FE125 Kold King 12' Insulated Van Body, Carrier 30S Refrigeration Unit, 50,000 Miles, #14810, \$35,500.
					
JUST LANDED (4) SUPER NICE 2010-11's GMC 12 Ft Traditional High Cube Vans. SRW, Miles in the 100K Ballpark, starting at \$17,500. Call Jack!	2010 ISUZU NQR, DIESEL, 17,950 GVW, MORGAN 16' VAN BODY WITH SLIDE OUT RAMP, STK#14722 (tini) \$27,500.	2010 FORD E350 15' CUBE VAN. Gas Powered, AC, 113K Miles, Stk#14789 \$17,995	2008 ISUZU NRR. 19,500 GVW, Diesel, Automatic, 24' Supreme Van, Walk Ramp, 145k, Stk#14772, (hen) \$24,500.		
					
2009 ISUZU NPR-HD. 14,500 GVW, Diesel, Automatic, 16' Van, Stk#14775 (acc) \$24,500.	2009 GMC W3500. Gas Engine, Automatic, 18' Morgan Van, Stk#14774(ger) \$12,500.	2012 ISUZU NQR CHASSIS, 17,950 GVW, AUTO, STK#14737 (ips) \$25,500.	2011/2012 16' CUBE VANS, \$17,900 AND UP, CALL!!!!		
					
2007 CHEVY W3500. Gas Engine, Automatic, 20' Morgan Van, Stk#14776 (aj) \$11,900.	2009 HINO 268A, AIR BRAKES, 25,950 GVW, 155K, 24' VAN BODY, 96"X97", 2 ROWS E-TRACK, TRANS ROOF, 3300 LB ALUM. TUCK-A-WAY LIFT GATE, STK#14764(pen) \$39,900.	2011 IH 4300 Two To Chose. 24"x97"x102" Van Body, Maxforce 7 Engine, Automatic, 25,950 GVW, #14781 & 82, \$27,500. Each	2014 ISUZU GAS, 16' MORGAN VAN BODY WITH SLIDE OUT WALK RAMP, 14,500 GVW, LIKE NEW, 37K MILES, STK#14719 (tini) \$37,500.	2013 ISUZU NQR DIESEL, 17,950 GVW, 16' SUPREME VAN BODY WITH PULL OUT WALK RAMP, 84K MILES, STK#14720 (tini). \$39,900.	
					
2009 CHEVY W5500 DIESEL, 167K MILES, 22' ABC VAN BODY, STK#14701 (met). \$27,500.	2014 ISUZU NQR CHASSIS, DIESEL, 17,950 GVW, 150" WB, STK#14778 (ips) \$25,500.	2012 ISUZU NQR, 17950 GVW, DIESEL, 109" WB, CHASSIS ONLY STK#14760 (ips) \$24,500.	2010 MITSUBISHI FUSO FE145 CHASSIS. 150" WB, Set Up For 16' Body, 77K, Stk#14773 (pa) \$19,999.		

*TAXES NOT INCLUDED, 100K MILE LIMIT, .20 CENTS EVERY MILE ABOVE 100K. Dealer is not responsible for errors in price, or in description of vehicles

**Chadwick-BaRoss**A **STRONGCO** Company

Skid Steer Fork \$895.



Skid Steer Blank Plates \$205.



2" and 3" Rock Buckets \$1,595.

72" Pick Up Sweeper \$4,200.,
84" \$4,500.

Scrap Grapple Bucket \$4,200.



Brush Grapple \$3,600.

Light Material Buckets
starting at \$2,400 .

60" Mower \$4,950., 72" \$5,300 .



Heavy Duty Root Rake \$4,450 .



Takeuchi Rubber Track
Sets - TL130 \$1700/
TL140 \$2700/ TL150
\$2820/ TB135 \$1740/
TB175 \$3680

15 Katrina Road, Chelmsford MA 01824
Please contact : Brett Pomerleau 978-479-5158 or
Dan Rott 978-479-5192
www.cbused.com -- www.chadwick-baross.com

Steam Cleaning Equipment
 PRESSURE TO PERFORM

1401 Mammoth Rd
 Pelham, NH 03076 **800-532-2306** *sales@resteam.com*
www.resteam.com

**2 Wheel Hot Water
 Electric 110V,
 1500 psi
 \$2699
*Sale \$2399 Delivered***

**2 Wheel Hot Water
 Electric 220V, 2500 psi
 \$3699
*Sale \$3199 Delivered***



**Many in stock models to
 choose from**
**Rent to own w/ \$1.00
 buyback**
Onsite Repairs
Showroom in Tax Free NH
**800-532-2306 or email:
 sales@resteam.com
 www.resteam.com**



2012 MACK 713 GU GRANITE MP 8 MOTOR, 18 sp trans brand-new 18' body never saw dirt, 65K rears 20K front, 12/24 rubber, triple frame, 103K miles, gorgeous truck ...\$115,000, 860-625-2385



PRE-OWNED THERMO KING V300 ENGINE DRIVEN REEFER UNIT COMPLETE. GOOD CONDITION, OPERATIONAL, ONE OWNER UNIT. 401-434-5900



1997 FORD L8000. Automatic, New Brakes & Rotors, New Rubber. Newly serviced, truck runs great, \$38,000. Trumbull, CT 203-767-7827, Bart

2000 PETERBILT 379. C-15, 18 SPD., NEW BUMPER, ROOF LIGHTS LED, NEW HORN, WOOD FLOOR, DRIVER'S SEAT, MOTOR REBUILT AT 200K MILES, HEAD BRAND NEW, 2 NEW REARS, TRANS REBUILT, NEW TURBO. TRUCK IN GREAT SHAPE, \$40,000. 508-278-9946





37 County Road
 Route 106
 Plympton, MA 02367
 PH: 781-582-1378
 FAX: 781-585-4438

CALL BILL FOR ALL YOUR PARTS NEEDS



CAREY AUTO HAS A FULL LINE OF PARTS AND ACCESSORIES FOR TRUCKS AND TRAILERS!



Federal Signal Signal



Aluminum Tanks
**. Limited Stock! Please call us
 for pricing**



MicroPulse Lights



Poly Truck Fenders



2012 HYUNDAI 740-A LOADER. 853 hours, Heat & A/C, Like new Condition, Plainfield, CT, \$84,000, 860-608-0660



1990 EAST 34 FT ALUMINUM TRI AXLE DUMP TRAILER.

FOUR SPRING SUSPENSION, AIR
 LIFT 3RD. ELECTRIC TARP, 11X24.5,
 \$11,500 OR B.O, TEWSKBURY, MA,
 603-973-0809

CONNECTICUT TRAILERS

WWW.CTTRAILERS.COM

MASSIVE JUNE SALE NOW THRU JUNE 30TH

OVER 200 TRAILERS IN STOCK! CALL US FOR THE BEST SELECTION!

1-866-707-3744



T9934 HERO
6' X 10' W/ RAMP & S/DR
\$3,390



T9904A
BRI-MAR TILT
\$3,800



T10180 REISER
6.8' X 10' 5 TON SPLIT GATE
\$4,717



T9740-WORTHINGTON
ALUMINUM EQUIPMENT
\$8,200



T10029
WORTHINGTON ALUMINUM
\$2,809



T9952-CMRD2
STEEL TRUCK BED
\$2,886



T9710-CM ALRD2
ALUMINUM TRUCK BED
\$3,700

20% OFF
SRP ON ALL
SNOWMOBILE TRAILERS
IN STOCK



T9449
B-WISE DECKOVER DUMP
\$7,900



T9467
BRI-MAR CAR HAULER
\$4,100



T10105
12 TON ECONOLINE 18' F/B
\$7,995



T9570-BRAVO 8.5x22
ALUMINUM CAR HAULER
\$11,500

CONNECTICUT TRAILERS

7 BOLTON CTR RD BOLTON CT 06043

- DOT INSPECTIONS
- ON-SITE REGISTRATION
- IN-TRANSIT PLATES FOR OUT OF STATE CUSTOMERS
- QUICK SERVICE - DRIVE AWAY IN ONE HOUR
- DOUBLE WARRANTY
- FINANCING AVAILABLE



"We're with you for the Long haul."

*PRICES EXPIRE 30 DAYS AFTER PUBLICATION



FRAMINGHAM



LINCOLN



Rt. 9 East Bound • Framingham, Ma 01701 •

www.FraminghamFord.com

Dedicated to the Commercial Truck Business for over 40 Years



4 To Choose



**ATTENTION ALL
TRUCK BUYERS!!!
PLEASE TALK TO US
FIRST. WE HAVE THE
NO-ONE WILL
SELL YOU A FORD
FOR LESS!**



**2016 F550 4x4 3-4 yard Dump
Body Power Group #14919F**



**SAVE OVER
\$7,500**

2016 F250's with FISHER 8' plows.



**OVER 50
AVAILABLE!**

**You will not buy a TRANSIT
for less anywhere!**



**2016 F350 4x4 KNAPHEIDE
Landscape Body: Power Group.
Coming In. Call us!**



**2016 TRANSIT TRANSIT w/
Reading CSV Body. Power Group.
Ready for Delivery. Call us for
details. stk.#15256Y**



**2016 F550 4x4 4-5 yard Iroquois
Dump Body, Power Group #14921F**



**2015 DURACUBE: Power Group,
A/C. stk.# 15392V**



**2016 E350 High-Top KUV: SRW,
power group.**



10 IN STOCK!

NEW TRANSIT CONNECTS.



BRIAN T. MCNULTY
508-532-3215

BRIAN.MCNULTY@FRAMINGHAMFORD.COM

**CALL TODAY FOR YOUR LOWEST
DUMP TRUCK PRICING!**

FORD MOTOR CREDIT COMMERCIAL LEASE AVAILABLE ON ALL VEHICLES. CALL FOR DETAILS. *DEALER RETAINS ALL REBATES. CUSTOMER MUST QUALIFY FOR REBATES ON FMCC FINANCING. REBATES INCLUDE RETAIL CUSTOMER CASH, FMCC BONUS, FORD COMMERCIAL CONNECTION, F-SUPER DUTY LOYALTY. LEASE PAYMENTS REQUIRE 20% DOWN. CALL FOR VEHICLE SPEC DETAILS. NOT ALL CUSTOMERS WILL QUALIFY. PRICE SUBJECT TO CHANGE.†



FORD 2110 TRACTOR/ LOADER. Runs great, new rear tires, loaded, needs reverse clutch, \$4,800/ Best Offer, for details call 860-810-9907



1994 KENWORTH TRACTOR.

10 SPEED, REARS 40'S, FRONTS 12, GOOD TRUCK WORTH FIXING, CLEAN TITLE, NEEDS MOTOR, \$5000. AT TRUCK & TRAILER REPAIR CENTER; CAN GIVE QUOTE TO REPAIR. 508-278-9946



2011 INTERNATIONAL PROSTAR EAGLE. 390HP diesel, 10 spd., 143K miles, O/D, 4-bag air ride, 3.90, 11R22.5, 180" WB, 12K F, 46K R, 52K GVW, L/hand drive, \$29,999. Montreal, 514-602-4303, Steve



1987 International COMPLETE RESTORATION, DT466, 13 Speed, Double Frame, T/A 40,000 lb Rears On Spring, 16,000 Front Axle, Add a Body & Go To Work , \$25,995. 978-265-2041



2001 CHEVROLET SILVERADO C3500 RACK BODY WITH LIFT GATE. 6.6L Diesel, Drives & runs great, Power Gate works & functions as it should. Ready to work for you, NH 20-day plates & inspection included, \$7,995. 603-424-6122



2016 CTX 918. ISUZU 4 CYL TURBO DIESEL, 75HP, HEAT & AC, QUICK CHANGE ATTACHMENT, JOYSTICK CONTROL, LED LIGHTS, INCLUDES REGULAR BUCKET, 4-WAY BUCKET, FORK SET & SNOW BLOWER ALSO AVAILABLE, MACHINE WEIGHT 8,000, RATED LOAD 3,300, \$32,500. 203-395-0391



1998 TRAILMOBILE TRAILER, 48'x102". Dry storage or usable, needs repairs to rear roll-up door and brake valve. Solid floor, air ride. Asking \$1950. Attleboro, MA 401-447-2600

NORTHLAND

JCB

800-640-6050

SALES - RENTAL - SERVICE - PARTS



2016 JCB 3CX COMPACT BACKHOE LOADER. 6' 5" Wide, 9' Height, Switchable Steering Modes Gives You Access to Extremely Tight Spaces. Power Performance in Small Construction Sites.



2015 JCB 510-56 TELESCOPIC HANDLER. 10,000 LB Capacity, 56' Reach, Cab, Heat, AC, 48" Forks, \$159,500



2012 YALE GDP090 FORKLIFT. 9,000 lb. Capacity, 86/120 Mast Diesel Engine, Solid Pneumatic Tires, Full Cab, Lights, Strobe.



2005 HYSTER S80XMBCS FORKLIFT. 8,000 lb. Capacity, 84/122 Mast, Mono Pedal, 4.3 L. GM - LP Powered, S/S Non Marking Cushion Tires, Lights, Strobe, 3 Fct. LPS.



NEW ADVANCE SC6500 45D. Single-pass cleaning in demanding environments such as warehouses, manufacturing plants, athletic facilities, universities and more.



2016 TAYLOR-DUNN B-210 EE. 36-volt GT Electric Drive system, On-Board Automatic Charger, Headlights, Taillights, and Hydraulic Brakes



HYSTER COMPANY



23 FOSS ROAD LEWISTON. MAINE

WWW.TRUCKANDEQUIPMENTPOST.COM



www.atlanticbroom.com

Phone: (774) 226-1300

Fax: (508) 823-0052

345 John Quincy Adams Rd.

Taunton, MA 02780

Replacement Broom & Brushes

- ➔ Poly & Wire Wafers
- ➔ Tube Brooms & Gutter Brooms
- ➔ Trommel Screen Brushes



Cutting Edges & G.E.T.

- ➔ Bolt on Cutting Edges
- ➔ Weld on Cutting Edges
- ➔ Bucket Teeth
- ➔ Scarifier Bits
- ➔ Hardware, Pins, & Retainers

Signs & Traffic Control

- ➔ Traffic Cones and Barrels
- ➔ Construction Signs
- ➔ Standard and Customs



\$\$\$\$\$

**Present this flyer and save 5%
on your next purchase**

* Limited to one per customer

\$\$\$\$\$



2000 DODGE RAM 2500 QUAD CAB, 4x4, Cummins Turbo Diesel, 125K miles, alloys, #3091, \$17,995, www.centermotorstrucks.com, 866-556-3177

SURE TRAC 82"X12' DUMP TRAILER HEAVY DUTY, LOW PROFILE, D-RINGS, LED LIGHTS, RAMPS, \$6,399, BELCHERTOWN, MA 413-478-9790



QUIRK FORD



5 Years/250,000 Miles Engine & Transmission Warranty

508-789-4769



2016 F650 V10 GAS, 3 PASS SEATING, POWER WINDOWS, POWER DOOR LOCKS, TILT, CRUISE, STEERING WHEEL CONTROLS, SWITCHNGO HOIST, WITH CONTAINER, **\$67,999**



1999 KENWORTH W900, 475 HP CAT, 18 SPD TRANS., 46 REARS, WET SYSTEM. 11X24.5 ON POLISHED ALUMINUM, ONE OWNER. ONE DRIVER, \$32,500 OR B.O, TEWSKBURY, MA, 603-973-0809



1991 SCREENING PLANT. EXTEC 5000S SERIAL #08039, HAS THREE DISCHARGE CONVEYORS. READY TO WORK, DIESEL, \$25,000. PINE PLAINS, NY 518-398-7024



HILLSBORO ALUMINUM BED STARTING AT **\$2,990.**, Winchester, NH 603-239-7008

CAREY AUTO INC.

TRUCK EQUIPMENT SALES

37 County Road
Route 106
Plympton MA 02367
PH: 781-582-1378
FAX: 781-585-4438

SWITCH-N-GO SYSTEMS & CONTAINERS IN STOCK.



1974 INTERNATIONAL HAVESTER 140 FARM TRACTOR. Belly Mower. Collectors Choice, \$5,400. 978-265-2041



DEERE 250 SKID STEER. Erops with heat, 1170 hrs., highlift and weight kit, new filled tires, new pins and bushings, exc. condition, job ready, Std. flow. Asking \$14,500. 617-633-4074, diversified_enterprises@yahoo.com



READY TO GO COMPLETE TRUCK PACKAGES. LOTS OF OPTIONS AVAILABLE. PRICES STARTING AS LOW AS \$26,500

SALES, SERVICE, PARTS

CALL TOLL FREE: 866-637-4076
WWW.CAREYTRUCKEQUIPMENT.COM

CUSTOM METAL FABRICATION AVAILABLE

J&T
WOOD GRINDING
EQUIPMENT, LLC

East Kingston, New Hampshire,
Call Today:
603-770-5125



REVOLVER 508 TROMMEL
SCREEN: With Rear discharge
Conveyor, Cat Diesel, 5' x 8'
Quick change drum, Reversible
rotation 4-1/2 Cu.Yd. hopper,
8' dump height /load with skid
steer, Hydraulic legs
for hook-up



2005 Morbark Tub Grinder.
Model 950. John Deere @
200 HP. ONLY 240 original
hours. Hyd. folding conveyor.
Fixed hammers with
replaceable tips.
Magnetic head pulley and
chute. Remote control. In
Excellent Condition \$79,500



2009 Custom Conveyor,
Model 3670, 36" wide
V cleated belt, 70 feet
long, Radial stacker
Variable speed, Electric
drive, Small hopper,
\$18,900



TENCO 9 FOOT DUMP AND SANDER BODY,
\$5000., Winchester, NH 603-239-7008



2000 FORD F350. SINGLE WHEEL, 7.3 diesel, auto, a/c,
always maintained, many replacement parts, like new 8' flatbed
body, tow hitch, never plowed, good farm or sander vehicle, one
owner, \$4500. 800-464-0573, www.WestsideTruckEquipment.com

SAM'S Tree Service
"We handle the jobs, the Big Guys turn down!"
401-269-1133
•Brush Chipping •Tree Removal •Stump Grinding
•Tree Pruning •Residential Land Clearing

**NEW 2015 F350 4X4
GREEN 9' READING
DUMP. DIESEL, AUTOMATIC,
ALUMINUM WHEELS.# N4416
\$47984 CALL DOMENIC
PLYMOUTH, MA 339-933-9142**



**NEW FERRIS IS 2500 20HP YANMAR
3 CYL DIESEL
W/ 52" DECK
Call For Best Price**



**ALL NEW FERRIS STAND
ON-ZERO TURN MOWER
SRSZ2KAV2652 \$7,999.**



**NEW FERRIS IS2100ZKAV 25.5 HP
KAWASAKI 52" DECK
Call For Best Price**



**NEW FERRIS IS2100 29EFT HP
KOHLER EVC7 W/ 61" DECK
Call For Best Price**



**NEW FERRIS FW35KAV2152 20.5
HP KAWI, W/52" DECK
Call For Best Price**



**NEW FERRIS KAV2661 25.5
GROSS HP KAWI FX80 Call For
Best Price**

STEPHEN ROY
FERRIS
POWER EQUIPMENT

401-231-8210 • Cell 401-265-7518

146 Putnam Ave, Johnston, RI

Sales – Service – Parts

Sheffield Financing 0% X 48 Months

No Payments for 120 Days



Store Stock Only!

**OVER 220
TRUCKS &
VANS**

AUTO TOWNE

SPECIALIZED TRUCK & VAN SALES

TEL: (888) 857-2918

**MORE
INVENTORY!
2 LOTS!**



\$13,995

2011 Ford E350 Cutaway Box, 5.4L V8, auto, PW, PL, fold-down shelves, roll-up rear door, 162K miles, stk#7479, \$13,995.



\$14,995

2008 Ford F350 SD Crew Cab XL Utility, 6.8L V10, ladder racks, 131K miles, stk#7384, \$14,995.



\$16,995

2008 Chevrolet Express Utilimaster Enclosed Utility, 6.6L V8 Duramax diesel, auto, PW, PL, 148K miles, stk#7481, \$16,995.



\$15,995

2008 Isuzu NPR 14' Box, V8 gas, auto, CD, PW, PL, DRW, D-rings, roll-up rear door, 90K miles, stk#7480, \$15,995.



\$24,995

31K MILES

2015 Ford Transit 250 Cargo Van, 3.7L V6 auto, AC, PW, PL, 9K GVW, 31K miles, stk#7444, \$24,995.



\$18,995

2011 GMC Savana Cutaway Enclosed Utility, 6.0L V8 auto, PW, PL, walk-thru door, 137K miles, stk#7465, \$18,995.



\$15,995

2011 Ford E350 16' Morgan Box, roll-up rear door, ramp, 12,500 GVW, 101K miles, stk#7459, \$15,995.



\$22,995

2015 RAM Promaster 1500 Cargo Van, 3.6L V6, auto, AC, PW, PL, 8550 GVW, 25K miles, stk#7441, \$22,995.



\$15,995

2011 Chevrolet Express 3500 Cargo Van, 4.8L V8, auto, AC, PW, PL, shelving, 9600 GVW, 101K miles, stk#7490, \$15,995.



\$15,995

2012 Ford F350 Crew Cab XL Utility, 6.2L V8 auto, PW, PL, 146K miles, stk#7486, \$15,995.



\$25,995

W/PLOW

2008 Ford F350 XL Dump 4WD w/Boss Plow, 6.8L V10, plate, hitch, 68K miles, stk#7445, \$25,995.



\$26,995

2014 Chevrolet Express Cutaway Box, 6.0L V8 auto, E-track, ramp, 55K miles, stk#7378, \$26,995.



\$21,995

2006 Ford LCF Flatbed w/Versalift Bucket, 4.5L V6 Power Stroke, auto, PW, PL, plate, hitch, 19,500 GVW, stk#7451, \$21,995.



\$12,995

2011 Ford F150, 3.7L V6, auto, AC, ladder racks, 6450 GVW, 105K miles, stk#7466, \$12,995.



\$19,995

2009 Chevrolet K3500 Silverado Knapheide Utility, auto, AC, 114K miles, stk#7219, \$19,995.

**80
CARGO
VANS**

402 & 500 BROCKTON AVE ABINGTON MA . 02351
WWW.AUTOTOWNE.COM
WE BUY TRUCKS, VANS AND ANY COMMERCIAL VEHICLES

CERRONE

A Priority Automotive Dealership



**COMMERCIAL
VEHICLES**

**THIS AREA'S EXCLUSIVE CHEVY
LOW CAB FORWARD TRUCK DEALER**

MAXIMUM EFFICIENCY, DELIVERED FOR YOUR BUSINESS

ROUTE 1, BETWEEN 95 + 295 SOUTH ATTLEBORO, MA 1-508-761-4800



CHEVROLET LOW CAB FORWARD TRUCKS

Take on jobs of all sizes with choices ranging from the 3500 and 4500 6.0L V8 gasoline-powered trucks to 3500, 4500, or 5500 heavy-duty diesel-powered engines available in Regular Cab and Crew Cab configurations.

MODEL	CAB TYPES	ENGINE	GVWR ²	MAX PAYLOAD RANGE ³
3500	Regular/Crew	6.0L V8 Gas	12,000 lbs	6,246-6,978 lbs
4500	Regular/Crew	6.0L V8 Gas	14,500 lbs	8,442-9,174 lbs
3500HD	Regular	3.0L I-4 Diesel (4J)	13,000 lbs	7,359-7,531 lbs
4500HD	Regular/Crew	5.2L I-4 Diesel (4H)	14,500 lbs	7,686-8,455 lbs
4500XD	Regular/Crew	5.2L I-4 Diesel (4H)	16,000 lbs	8,760-9,526 lbs
5500HD	Regular/Crew	5.2L I-4 Diesel (4H)	17,950 lbs	10,600-11,381 lbs
5500XD	Regular	5.2L I-4 Diesel (4H)	19,500 lbs	12,214-12,794 lbs



Crew Cab

Regular Cab



WWW.CERRONEGM.COM
WWW.CERRONETRUCKSALES.COM





CERRONE
A Priority Automotive Dealership





ROUTE 1, BETWEEN 95 + 295 SOUTH ATTLEBORO, MA 1-508-761-4800

PLENTY OF CHASSIS HERE NOW !

2016 K2500 & K3500'S



DOUBLE CABS

- * CHOOSE CHEVY OR GMC
- * CHOOSE 6' OR 8' BED
- * CONVICIENCE PKG.
- * H.D. TRAILERING
- * NICE COLOR SELECTION

2016 GMC SIERRA 3500
8' STAINLESS FISHER PLOW



4WD., CONV. PKG., 10,700 GVW,
8' STAINLESS STEEL FISHER PLOW.

\$37,995 WAS \$44,370 #16203H

\$41,995 #16113G

<p style="text-align: center;">2015 17' BOX TRUCK W/ PEAK + RAMP</p>  <p style="text-align: center;">14,200 GVW, TILT, CRUISE.</p> <p style="text-align: center;">\$37,585 #IN STOCK</p>	<p style="text-align: center;">2016 14' ROCKPORT</p>  <p style="text-align: center;">12,300 GVW, 6.0L, LOCKING AXLE, TILT / CRUISE.</p> <p style="text-align: center;">\$42,595 INCOMING</p>	<p style="text-align: center;">2016 12' TRADEMASTER</p>  <p style="text-align: center;">12,300 GVW., 6.0L, TILT, CRUISE, LOCKING AXLE.</p> <p style="text-align: center;">\$42,500 INCOMING</p>
<p style="text-align: center;">2015 15' HI-CUBE</p>  <p style="text-align: center;">PRICE DROP</p> <p style="text-align: center;">12,300 GVW, 6.0L, LOCKING AXLE, 57 GAL. TANK.</p> <p style="text-align: center;">\$30,995 #15434G</p>	<p style="text-align: center;">2015 GMC CARGO VANS 3/4 TON</p>  <p style="text-align: center;">LOW MILES</p> <p style="text-align: center;">PARTITION, SIDE STEPS, PROGRAM STOCK, 8 TO CHOOSE FROM.</p> <p style="text-align: center;">\$24,995 PRE-OWNED</p>	<p style="text-align: center;">2015 17' HI-CUBE W/ PEAK + RAMP</p>  <p style="text-align: center;">14200 GVW., TILT, CRUISE, LOCKING AXLE, 57 GALLON TANK.</p> <p style="text-align: center;">\$38,995 #15356G</p>



2016 3/4 TON VANS

**8,600 GVW., DOOR
GLASS, PARTITION,
SHELVING.**

FROM \$29,995 #16059H



WWW.CERRONEGM.COM
WWW.CERRONETRUCKSALES.COM

SALES PRICES INCLUDE ALL REBATES INCLUDING LOYALTY, CONQUEST, TRADE-IN







A Priority Automotive Dealership

ROUTE 1, BETWEEN 95 + 295 SOUTH ATTLEBORO, MA 1-508-761-4800

PLENTY OF 2500 + 3500'S

<p>2015 CITY EXPRESS VANS</p>  <p>MSRP \$24,425</p> <p>STARTING AT \$19,785 #15654H</p>	<p>2016 GMC & CHEVY</p>  <p>MSRP \$54,780</p> <p>YUKON * TAHOE * SUBURBAN</p> <p>STARTING AT \$50,995 #16147G</p>	
<p>2015 K3500 CREW CAB SLE DURAMAX DIESEL</p>  <p>HEATED SEATS, NAV., PREFERRED PKG., PLOW-PREP., Z71.</p> <p>\$52,995 #15404G</p>	<p>2016 K3500 CREW CAB DIESEL DUALY SLT</p>  <p>DURAMAX PLUS PKG., PLOW PREP., POLISHED ALUM. WHEELS, BUCKET SEATS, SPRAY-IN-LINER.</p> <p>\$59,995 #16173G</p>	<p>2016 K3500 DOUBLE CAB DUALY LT</p>  <p>NAV., ALL-STAR EDITION, PLOW PREP., ASSIST STEPS.</p> <p>\$45,995 #16207H</p>
<p>2016 CHEVY SILVERADO K3500 DOUBLE CAB</p>  <p>CONV. PKG., SNOW PLOW PREP., READING UTILITY, ORIGINAL LIST \$50,085.</p> <p>NOW \$42,995 #16190H</p>	<p>2016 CHEVY SILVERADO 3500 CREW CAB</p>  <p>9' RACK BODY, ALUM. TOOL BOXES, ORIGINAL LIST \$59,990.</p> <p>NOW \$52,995 #16177H</p>	<p>2016 K3500 DOUBLE CAB DIESEL DUALY</p>  <p>CONV. PKG., ASSIST STEPS, PLOW-PREP, H.D. TRAILERING.</p> <p>\$50,995 #16122G</p>
<p>2016 GMC 3500</p>  <p>4WD, CONV. PKG., READING UTILITY, ORIGINAL LIST \$47,160</p> <p>NOW \$39,595 #16128G</p>	<p>2016 K3500 CREW-CAB DIESEL DUALY</p>  <p>CONV. PKG., PLOW-PREP, H.D. TRAILERING, ASSIST STEPS</p> <p>\$52,995 #16108G</p>	<p>2016 K3500 CREW-CAB LT DUALY</p>  <p>BONUS TAG SPECIAL</p> <p>LT CONV. PKG., PLOW-PREP, H.D. TRAILERING, REAR PARK ASSIST, POWER ADJUSTABLE PEDALS, HEATED SEATS.</p> <p>\$46,995 #16125H</p>

WWW.CERRONEGM.COM
WWW.CERRONETRUCKSALES.COM
SALE PRICES INCLUDE ALL REBATES INCLUDING LOYALTY, CONQUEST, TRADE-IN, ALLY BANK/GM FINANCIAL FINANCING.





SAND/GRAVEL/FILL DELIVERED!!! C33 SPEC SAND,
Title V sand, processed gravel, structural fill, bank run material.
Delivery to Central NH, Southern NH and Massachusetts. Contact
kevin@nesand.com, 603-508-8091



**1993 TEREX
OFF ROAD
DUMP.**
2766B, GOOD
CONDITION, DIESEL,
AUTOMATIC,
\$25,000.
PINE PLAINS, NY
518-398-7024

QUIRK FORD



5 Years/250,000 Miles Engine &
Transmission Warranty

508-789-4769



\$79,999!

**2016 FORD F650
24 FT VAN BODY.**

2 ROWS OF E-TRACK,
SCUFF PLATE, 300 HP,
AUTOMATIC, AIR
BRAKES, POWER
WINDOWS & LOCKS,
EXHAUST BRAKE,
\$79,999



**LANAU 14'
HOOKLIFT DUMP
BODY WITH
BARN DOOR
OPTION.**

CALL 866-637-4076.
PLYMPTON, MA



**2002 DODGE RAM 2500 CUMMINS TURBO
DIESEL,** 4x4, quad cab, nice ties and wheels, two tone,
#3087, \$17,995, www.centermotorstrucks.com, 866-556-3177

**1-OWNER
COMPLETE DISPERSAL AUCTION**

For



F & J, INC.

(Owners Retiring)

One of Southern MA's Most Respected Contracting Firms

135 CARMELINA CIRCLE, LUDLOW, MA 01056



FRIDAY, JUNE 10, 9:30 AM

INVENTORY OF EARTHMOVING, SITE DEVELOPMENT, CRUSHING & SCREENING EQUIPMENT & TRUCKS

1-OWNER SALE, SORRY NO CONSIGMENTS BEING ACCEPTED

NEW DATE

NEW DATE

**2-DAY
MAJOR PUBLIC EQUIPMENT
& TRUCK AUCTION** With Equipment From



BTB CONSTRUCTION INC.,

& OTHER AREA CONTRACTORS & EQUIPMENT DEALERS

275 ROUTE 32, NORTH RANKLIN, CT 06254



DAY 1 • FRIDAY, AUGUST 5, 8:30 AM

**INVENTORY OF EXCAVATION, CONSTRUCTION, COMPACTION, PAVING, CRUSHING & SCREENING
EQUIPMENT, HEAVY & MEDIUM DUTY TRUCKS, TRAILERS & FLEET VEHICLES**

DAY 2 • SATURDAY, AUGUST 6, 8:30 AM

**INVENTORY OF GENERAL & BUILDING CONTRACTOR EQUIPMENT, AG, LANDSCAPE, MANUFACTURING,
LAWN & GARDEN, JOBSITE SUPPORT EQUIPMENT, TOOLS & SUPPLIES**

QUALITY CONSIGMENTS CURRENTLY BEING ACCEPTED

ONLINE BIDDING THROUGH EQUIPMENTFACTS • VISIT OUR WEBSITE FOR MORE INFORMATION, TERMS & CONDITIONS



275 Route 32, North Franklin, CT 06254
Phone: (860) 642-4200 Fax: (860) 642-7900
www.PetrowskyAuctioneers.com



THE N.I.C.E. COMPANY

9 Rosenfeld Drive, Hopedale, MA
Toll Free # 855-313-2441 • www.theniceco.com

COME SEE OUR NEW LOCATION



2012 Volvo EC 340DLC, only 4000 hours, plumbed, very clean. \$149,000



2003 CAT 314CCL, 6000 hours, nice! \$45,000.



2008 CAT 312C, QC, Aux. \$64,500.



2014 Hyundai Robex 145, blade, QC, plumbed. \$109,000



2004 Komatsu D65EX, erops, AC, good machine. \$59,000.



2012 CAT 226/236Bs, starting at \$21,500.



NEW CAT 305E: \$64,500



2012 CAT D6K L6P: 4000 hours, Runs Good. \$99,000



2008 KOBELCO SK210: Only 2,400 hours, Hydraulic Thumb \$99,000



2005 LULL 644: New Long Block, new tires, 3,700 hours. \$38,500



New HYUNDAI 140 Excavator: Aux hydraulics, quick coupler. \$99,000



2006 HYUNDAI 4500: 6,100 hours, New chain & sprockets. Runs GREAT. \$99,000



2007 KOMATSU PC158 Only 4,100 hours, Plumbed, Quick Coupler. ~~\$76,500~~ \$69,000



2008 Terex TP35, 3800 hours, very nice, ~~\$129,000~~ \$129,000 Or rent \$9,000/month



Brand New 2014 DOOSAN 225LC: Multiple hydraulics. Reduced to \$139,000



2006 CAT 315CL: 5,500 hours, plumbed. \$63,500



2012 CAT 307D: 1,800 hours, plumbed. \$63,500



2014 KOMATSU PC 138: ONLY 400 hours, quick coupler, plumbed. \$129,000



SCOT RODMAN
AKA
"ROCK BOTTOM"
855-609-3376



**557 HIGHLAND AVE (EXIT 19B RT 95)
NEEDHAM, MA • 855-609-3376**



TIM DUFFY
855-609-3376

PICK-UPS * DUMPS * UTILITY BODIES * VANS * KUV * SSV * TRANSITS AND MORE !!



MANAGER'S SPECIAL

THE OWNER SAYS IT MUST GO

NEW 2015 FORD F-250 4X4
CREW-CAB LARIAT, DIESEL,
MOON-ROOF, NAV., FULLY
EQUIPPED. #FA85224

THESE TRANSITS ARE WORK READY



NEW 2016 FORD TRANSIT CONNECT LONG
WHEEL BASE. \$22,995 #G232055



NEW 2016 FORD TRANSIT 250,
MED. ROOF, SWB, LADDER RACKS, CUSTOM
FLOORS, RACKS & BINS. #GA19352



NEW 2016 FORD TRANSIT 350, MED ROOF,
LONG WHEEL BASE, SHELVED.
READY TO GO. #GA27633



NEW 2016 FORD TRANSIT 150, RACKS
& BINS, W/ LADDER RACK. #GA27630



(2) NEW 2016 FORD TRANSIT 250 CSV,
57" HEIGHT. #GA46186



NEW 2016 FORD TRANSIT 250 MR,
RACK & BINS, ALURACK. #GA05349



NEW 2016 FORD F-350, GAS, 9' FISHER
PLOW, 9' READING LANDSCAPE BODY.
#GA47142



NEW 2016 FORD E-350 UNICELL
CLASSICUBE 15' NOT MANY LEFT
#GC45647



NEW 2016 FORD TRANSIT 250 CSV.
#GA44912



NEW 2016 FORD F-550, DIESEL, 4-5 YD.
CRYSTEEL BODY. #GB87816



NEW 2015 FORD TRANSIT 12'
SUPREME SPARTAN BODY. #FA76406



NEW 2016 FORD F-350 9' IROQUOIS
BODY. #GA07352

**** WE LEASE COMMERCIAL VEHICLES ** CAB & CHASSIS'S ARRIVING DAILY ** WE CAN BUILD IT THE WAY YOU NEED IT !!**

Published prices are net of all rebates, including competitive lease and commercial uplift. Customer must meet eligibility requirements, and require dealer financing. See dealer for details.

855-609-3376
WWW.MUZIFORD.COM



NUTMEG INTERNATIONAL TRUCKS



Franklin CT
Hartford CT
North Haven CT
W. Springfield MA
Torrington CT

Over 30 Quality New To You Pre Owned Trucks in Stock

Call Mike McDonald 860-308-6599

Check Out Our Entire Inventory At www.nutmegtrucks.com









All Of Our Retail Trucks Pass A Thorough Inspection & DOT. Ready To Work For You Now!

 <p style="text-align: center; background-color: yellow; font-weight: bold;">AUTO DUMP</p> <p>2005 IH 4400 Dump. DT466, 245 HP, Allison auto, Hot Shift PTO, Only 151K miles, PRE EMISSION, no AC, Texas truck, clean rust free, Brand New 5-7 yard 10' dump, fully auto cover & strobe lights, 25999 or 33K GVW, #10432, \$51,900</p>	 <p style="text-align: center; background-color: yellow; font-weight: bold;">CREW CAB HOOK LIFT</p> <p>2004 IH 4400 Crew Cab Hook Lift, DT466 260HP, Allison 3060CR w/PTO, 12K & 21K axles, Air Ride, Dual 50 gal Fuel Tank, New Tires, 2 Containers & Flat Bed, Full Auto Cover, Can Be CDL or Under CDL. Only 81k, Clean West Coast Truck,</p>	 <p style="text-align: center; background-color: yellow; font-weight: bold;">FLATBED</p> <p>2013 Isuzu NPRHD, 14500 GVW, Diesel, Auto, 88k miles, New 14' Flatbed with pintle plate, # 10469, \$32,900</p>	 <p style="text-align: center; background-color: yellow; font-weight: bold;">Under CDL Hook Lift</p> <p>2009 IH 4300, MaxDT, Allison Auto, UNDER CDL 25999 GVW, Air Brakes, 10k & 22k Axles HD, New Swap Loader 18,000lbs Hook Lift Sys, Adjust Hook Height, Ready to Roll, # 10343, Price \$69,900</p>
 <p style="text-align: center; background-color: yellow; font-weight: bold;">New IH Leftover Blow Out!</p> <p>2015 IH 4300, MaxDT 230HP, Allison RDS2500 Auto Trans, 254" WB, no a/c, Can be either 33000 GVW or 25999 GVW, Save Thousands, Full New Truck Warranties #1887 & #1888, Blow Out Price \$64,995.</p>	 <p style="text-align: center; background-color: yellow; font-weight: bold;">Big HP CHASSIS</p> <p>2013 IH 4400, MaxDT 270HP, Fuller 10sp, 12 & 23 axles, GVW can be 33k or 26k, Miles ONLY 135K, very clean cab & chassis, 254" WB but can cut down, # 10475, \$35,900</p>	 <p style="text-align: center; background-color: yellow; font-weight: bold;">Landscape Dump</p> <p>2007 Isuzu NQR, Diesel, Auto, New 12' 6" Low sided Dump Body, Only 55k Miles, # 10424, \$29,900</p>	<p style="text-align: center; background-color: yellow; font-weight: bold;">Inbound: 2008 KW T300 Dump Truck, 33k GVW, 120K Miles, 8.3L Cummins 330HP 8LL, 10' Body, Nice!!</p>

All Isuzu Box Trucks On Sale, Gear Up For Spring Now!

 <p style="text-align: center; background-color: yellow; font-weight: bold;">18' Van</p> <p>2014 Isuzu NPRHD, Diesel, Auto, 92k Miles, 18' Van, Like New, #10450, \$31,900</p>	 <p style="text-align: center; background-color: yellow; font-weight: bold;">ONLY 1 LEFT</p> <p>2011 Isuzu NPRHD, Diesel, Auto, Miles 99k, Looks like new truck, 16' Van w/ walk ramp. Two to choose from, super clean! #10300, \$32,900.</p>	 <p style="text-align: center; background-color: yellow; font-weight: bold;">Several In Stock</p> <p style="text-align: center; background-color: yellow; font-weight: bold;">UNDER CDL</p> <p>Several 2006-2009 Isuzu NPR Chassis & Box Trucks in stock, both 12000 & 14500 GVW, Both Gas and Diesel, Very Clean ready to go! Call for Specs and Pricing!</p>	 <p style="text-align: center; background-color: yellow; font-weight: bold;">Diesel/ Auto</p> <p>2008 Isuzu NPR, Diesel, Auto, 74K Miles, NEW INJECTOR WORK AND PUMP WORK, 16' Van with Lift Gate, #10302, \$31,900</p>
---	--	--	--

ASK ABOUT NUTMEG'S NO CHARGE 120 DAY USED TRUCK WARRANTY!

 <p style="text-align: center; background-color: yellow; font-weight: bold;">Auto 26' Van</p> <p>2012 IH 4300 MaxDT 230HP, Allison RDS2500 w/ PTO Provision, low miles 119K, van bodies, Very Clean, \$39,900</p>	 <p style="text-align: center; background-color: yellow; font-weight: bold;">Lo Pro</p> <p>2006 IH 4300 Low Pro, DT466 210HP, Fuller 6 sp, Under CDL, 222k miles, Low Pro tires and wheels, 24' van w/ take out walk ramp, very clean and nice shape, Call for price</p>	 <p style="text-align: center; background-color: yellow; font-weight: bold;">ONLY 13K</p> <p>2012 IH Terrastar, Max7 300HP, Allison 1000RDS Auto, ONLY 13K MILES, 17000 GVW, 20' Van body with ramp, Rust Free TX Truck, #10429, \$41,900</p>	 <p style="text-align: center; background-color: yellow; font-weight: bold;">AUTO/ TANDEM</p> <p>2009 IH 4400 6x4 Chassis, MaxDT 260HP, Allison Auto, Air Ride, 270" WB, 201K Miles, fresh paint on wheels and frame, clean, \$24,900</p>
 <p style="text-align: center; background-color: yellow; font-weight: bold;">Auto/ Tandem</p> <p>2012 IH 4400 Tandem, Max 9 - 315HP, Allison Auto 3000HS, 14 & 40 Axles, Spring Susp, 272" Wheel Base, Only 178K Miles. #JTS691, \$42,900</p>	 <p style="text-align: center; background-color: yellow; font-weight: bold;">CLEAN / AUTO</p> <p>(3) 2011 IH 4300, MaxDT 230HP, Allison 2500 RDS Auto Trans w/ PTO Provision, AIR BRAKES & AIR RIDE SUSP, Under CDL, 102k, 146k & 162k Miles, 24' Van Body, 102" Wide, 3000lbs truck away lift gate, 10' roll up side door, Call for pricing</p>	 <p style="text-align: center; background-color: yellow; font-weight: bold;">HEAVY DUTY</p> <p>1999 Mack CH613 Mack E7-427 Engine 460HP, Mack 13spd, Miles 800's, 48K Rears, 12500 fronts, Wet System, Very Clean Units, \$22,900</p>	 <p style="text-align: center; background-color: yellow; font-weight: bold;">TERRASTARS</p> <p>(3) Units inbound: 2012 & 2013 IH Terrastars, 19500 GVW, 195" WB, Diesel 300HP, Allison Auto, Miles 75k, 73k & 107K, Very Clean, Run Great</p>

COLONIAL**CHEVROLET OF ACTON • CALL US 978-631-1211****LET US HELP YOU GET
YOUR NEXT TRUCK****SAVE OVER \$7,400**

2015 Chevrolet Express
Reading Aluminum Classic
Service Body, central power
locks, tow hitch, power windows/
power door locks, single rear
wheel, chrome package and more
stk#15323
MSRP \$47,924
SALE PRICE \$40,456

SALE PRICE \$32,999

2015 Chevrolet Express 12'
Box Van
12' Bay Bridge Box, cloth
seats, rear locking differential,
6.0 V8, AM/FM radio, air
conditioning, dual rear wheels,
bulkhead door, tie down rings
and more stk#15187
MSRP \$41,620

SALE PRICE \$28,999

2014 Express Chevrolet 10'
Box Van
10' Bay Bridge Box Van, cloth
seats, 6.0 V8, locking rear
differential, AM/FM radio, air
conditioning, bulkhead door,
single rear wheels, tie down
rings and more. stk#14990
MSRP \$40,920

SAVE OVER \$6,400

2016 Silverado Service Body
4x4, 5.3 V8, MyLink stereo trailer
brake controller, power windows/
door locks/mirrors, snow plow
prep package, locking differential
and more stk#16749
MSRP \$44,150
SALE PRICE \$37,699

3/4 TON

2010 GMC Yukon XL 2500
SLT HARD TO FIND ,
6.0 V8, mid row bench,
integrated brake controller,
third row seat and a whole
lot more. stk#16816A
\$26,995

SAVE \$12,000

2015 Chevrolet Silverado
Rally Edition Leather heated
seats, navigation, LT Plus
package, Rally-2, 5.3 V8,
22" wheels, tube steps, spray
on bed liner and much more
stk#15342 MSRP \$50,125
SALE PRICE \$38,125

SAVE \$11,000

2015 Chevrolet Silverado
HD 2500 LTZ Heated/cooled
bucket seats, navigation,
LTZ Plus package, 20" alloy
wheels, snow plow prep, 6.0
V8, Z-71 Off Road package
and more. stk#15167. MSRP
\$53,070 SALE PRICE \$44,070

READY FOR SUMMER

2012 Jeep Wrangler Sport.
3.6 V6, 6 speed manual,
cloth seats, soft top, cruise
control, CD stereo and more
stk#8888A ONLY \$21,995

171 Great Road • Acton, MA 01720**www.ColonialChevyTruck.com****COME SEE YOUR DREAM TRUCK, BEFORE ITS GONE**

NEW VEHICLE SALE PRICES INCLUDE IN STOCK DISCOUNT, ALL APPLICABLE REBATES AND INCENTIVES, TRADE ASSIST REBATE (WITH QUALIFYING TRADE),
SALE ENDS 1/31/2016

SALAMI ISUZU TRUCKS

124 NORFOLK AVE BOSTON, MA



**ONE TRUCK
TWO LEASE OPTION**

**\$649/MONTH
FOR 36 MONTHS**

**\$1,298 DUE AT
LEASE SIGNING***

**\$619/MONTH
FOR 48 MONTHS**

**\$1,238 DUE AT
LEASE SIGNING***

*(Includes security deposit; excludes tax, title and reg.)†

• Class leading payload
7,435 -7,607 lbs.

• Vehicle Health Report
provides performance
data

• 24 Month/60,000 Mile
Covered Maintenance
Program

**DIESEL
13,000lbs GVWR**

IN STOCK

**2016 14,500 GVW,
Gas Engine,
Chassis 109"WB.#9090**

\$579 Per Month

IN STOCK

**2016 14,500 GVW,
Gas Engine,
Chassis 132" WB.#5465**

\$595 Per Month

60 TRUCKS IN STOCK !!!

IN STOCK

**2016 14,500 GVW, Gas
Engine, Chassis W/16ft
Box. #6876**

\$699 Per Month

IN STOCK

**2016 14,500 GVW
Gas Engine, Chassis
W/20ft Box. #0989**

\$749 Per Month

1st and Security Payment Due on Delivery, Registration, And Title. All Lease's Are Closed End 48 Mos. With Purchase Option Price's or Walk Away



CALL JOHN CIAMPAGLIA 781-645-2356



SECURE
MONTHLY
STORAGE W/
SECURITY
CAMERAS

THE TRUCK CENTER

55 YORK AVE, RANDOLPH, MA • 781-986-4001
thetruckcenter.randolph@yahoo.com

WILL
SEPARATE
ANY TRUCK &
BODY

\$PRING HOUSE CLEANING \$PECIAL\$



2003 E350 12' Attic Cutaway walkthrough.
Roll-up rear door. 99K miles. \$7,500



2007 GMC/ISUZU T7500 6 cyl turbo diesel
Allison automatic transmission locking roll-up
door power gate \$24,900



YALE Pallet Lift 4,000# capacity, 8' lift
\$4,500



NISSAN 50: 5,000lb. lift, enclosed heated
cab. 6,400 hours. \$15,000



YALE GLC 050: propane, side shift, 2,900
hours. \$9,200



CLARK propane lift: standard shift. 2,860
hours. \$3,500



1996 GMC TAHOE 1500, needs fuel pump
Call



NISSAN 10,000lb. lift: diesel, tranny
slips, but runs & drives. No leaks. \$8,500



CAT LP 5,000lb. lift: 5,348 hours. \$7,500



ROGERS Extendable flatbed trailer.



Clean Liquid Cubes, held soap, \$150. each



Great Dane 28' Maxum Gate, triple E-track

BIG WHEEL**TRUCK SALES****FLEET MAINTENANCE**

1991 International DT 466:
2,800 Gallon TransTech
Aluminum body. 6 speed.
\$15,000



2003 ISUZU 20' Box Truck.
Automatic. \$8,000



1996 VOLVO 22' Box
Trucks: 6 speed. good miles,
(2) Available. NICE Trucks
\$6,000 each.



2008 Sterling Acterra, Mercedes diesel, auto, high
level interior, Morgan 26'x102" Reefer body, TS-300
Thermo King w/standby. Alum. floor w/Hydroroll
floor roller system, swing doors, alum. wheels, well
maintained.



2007 GMC C750026' Rack Body w/Rail gate:
Duramax Diesel, Allison automatic, under CDL.
Please call for details.



2006 KW T30 w/26' x 102" Reefer.
6 speed. New paint and New Tires.
Call us for details.



1990 GROVE AT 400: 22 Ton Crane,
7,000 hours, Runs and works excellent.
New paint and New Tires
Give us a call for details. \$65,500



1989 FORD F8000 10' Dump Bodt: 7.2L Diesel,
5&2, Air Brakes. Truck runs excellent. \$10,500.



6 Available

2005 to 2008 WORKHORSE UTILIMASTER
18' Aluminum vans: One owner vans. Some
gas & some diesels. Will make nice FedEx
trucks. Please call for details.



2005 FORD F650: 24' Box Truck w/Lift Gate, C7
CAT, Automatic, P/S. Very Clean well maintained.
Call us for more information on this truck.



2006 FREIGHTLINER M2: 10' Garwood Dump
Body w/3 chutes: C-7 CAT, 6 speed. Aluminum
wheels. \$34,500.



2005 FREIGHTLINER M2 w/ 24' MORGAN
Box: Mercedes Diesel, 6 speed, air brakes,
A/C, 40" Sleeper. Truck runs excellent.
\$14,500

42 Quanapaug Road, East Freetown, MA
508-763-5927 • FAX 508-763-2369

www.BigWheelTruckSalesMA.com

WE SELL HEAVY DUTY SNOW PLOW EQUIPMENT • WE EXPORT WORLD WIDE • HEAVY DUTY TOWING SPECIALIST



OVER 20 ACRES OF ANTIQUE GRANITE,
Reclaimed. Steps, posts, landings, slope curb with drill
holes & beautiful patina. Hand cut wall granite from 1800's
mills around New England, 8K tons available, \$80 per ton.
Antique cobblestones, 125 per pallet, \$300 per pallet, 1 to
5 ton granite blocks. Dartmouth, MA 508-995-8067



HUSTLER 4400 MOWER. 72 inch cut, 4 cyl.
Kubota diesel, 2100 hours, new blades, recent belts,
runs nice, \$2800. Wtby, CT 203-232-0921

GENERAL TRUCK CENTER INC.

Selling Cab Overs Since 1961!!

109 Lindberg ave. Methuen MA 01844 • www.generaltruckcenter.com

978-686-1800

603-560-0668

Nights and Weekends



NEW 2017 HINO
Model 268.....Allison
automatic....hyd.
brakes.....95 gallon
tank..Heated, remote
mirrors.....Power
windows/ Power door
locks....New Morgan
24' van body....102"
wide....103" high...2
rows of e-track...fork lift
package \$76,888.

Dealer is not responsible for errors in price, or in description of vehicles, by the editors of Truck Post & Equipment

BAG MY MAG!



**FREE ONLINE
SUBSCRIPTION**

Get The New
**TRUCK AND
EQUIPMENT
POST**

as soon as it's available!

Just send an email to

ads@TruckAndEquipmentPost.com

& put in the subject line

BAG MY MAG!

WH ROSE



9 Rt66 East Columbia, CT

860-228-8258

BOSS



**Falcon 4 Ton slip in unit, with
hydraulic loading & metering
doors, complete with loading
stand, Demo, \$25,500**



**CAM 12' Heavy Duty Dump Trailer
model 6CAM612LPD, 13800 GVW,
twin cylinder, 3 way gate, loading
ramps, \$7,365**



**CAM 8' Single Axle Dump Trailer
model 5-508LPD, 5000 GVW, ball
coupler, \$3,395**



**Cadet Western Platform Bodies
7' - 9.5'. Starting @ \$1,595**



**CAM 10' Tandem Axle Dump Trailer
model 10-610-LPDT, 3 way gate,
ball coupler, 9998 GVW, \$4,980**



**CAM 18' Equipment Trailer model
5CAM18, 8 stake pockets, 6
D-rings, 7K jack, aluminum tool
box, 11,960 GVW, black or yellow,
\$4,650**

Patriot Freightliner - Western Star

An Employee Owned Company

(888)371-2930

6243 US RT.5
Westminster, VT 05158

910 Southampton Road
Westfield, MA 01085

Watch our website, www.patriotftl.com or call your salesmen and learn what's coming in before it hits our website!

 <p><i>Oil change spec chassis</i></p> <p>2017 Freightliner M2 106 Chassis. Cummins ISL 350, Allison transmission, air ride, aluminum wheels, 3 in stock, #HZ4277</p>	 <p><i>Heavy Spec Tractor</i></p> <p>2017 Western Star 4900SF Tractor Detroit DD16, 600 HP, Eaton Fuller transmission, full lockers, chrome exhaust, #WHT3005</p>	 <p><i>Condo Sleeper</i></p> <p>2016 Freightliner Cascadia Condo Sleeper. Detroit DD15, 505 HP, Jake, air ride, 40K rears, 2 in stock, #FHA7835</p>	 <p><i>AUTOMATIC</i></p> <p>2017 Freightliner Cascadia Tractor Detroit DD15, 505 HP, air ride, visor, 40K rears, aluminum tanks, #FHW7931</p>
 <p><i>Heavy Spec Tractor</i></p> <p>2017 Western Star 5700XE Tractor. Detroit DD15, 505 HP, air ride, aluminum wheels, chrome exhaust, GPS, #HX6381</p>	 <p><i>Heavy Spec Tractor</i></p> <p>2016 Freightliner 122SD Tandem Sleeper, Detroit DD-16 600hp w/1850 torque 18 speed, full lockers 46k rears, #FHE4738</p>	 <p><i>Municipal Spec</i></p> <p>2017 Western Star 4700SF Cab & Chassis. Detroit DD13, 470 HP, Allison trans, 40K rears, 20K front, 2 in stock, #HZ4275</p>	 <p><i>Municipal Spec</i></p> <p>2016 Western Star 4700SF Detroit DD13, 470 HP, Allison 4500 RDS auto, 2 in stock, #VHH0663</p>
 <p><i>NON CDL</i></p> <p>2016 Freightliner Cascadia 48" Sleeper. Detroit DD15, 505 HP, DT12 Automated Trans, air ride, 40K rears, #FHT2559</p>	 <p><i>NON CDL</i></p> <p>2016 Freightliner M2 Business Class. Cummins ISB, 240 HP, air ride, aluminum tanks, automatic, #FHT2911</p>	 <p><i>Palfinger Boom</i></p> <p>2016 Western Star 4700SB Detroit DD13, 470 HP, Palfinger crane, Tuff Trac suspension, #WHV6773</p>	 <p><i>Municipal Spec</i></p> <p>2016 Freightliner 108SD single axle chassis, Cummins ISL 350, Ready To Go #FHE0461</p>
<p>\$17,999</p>  <p>2008 Hino 338. 22' x 97" x 96" box, 260 HP, 6 speed, Jake brake, lift gate, #TS50201, \$17,999</p>	<p>\$35,999</p>  <p>2010 Freightliner CA113DC Tractor. Detroit DD13, 410 HP, Eaton Fuller transmission, Airliner suspension, #CAM8688, \$35,999</p>	<p>\$64,999</p>  <p>2012 Freightliner Cascadia 72" Hi Rise Sleeper. Detroit DD15, 505 HP, #TBJ4792, \$64,999</p>	<p>\$47,999</p>  <p>2012 Freightliner Cascadia. Detroit DD13, 450 HP, Eaton Fuller Ultra Shift, TBA8654, \$47,999</p>
<p>\$45,999</p>  <p>2006 International 7400 Plow & wing, 10' Tenco body, front discharge sander, Cummins ISM, #T318394 \$45,999</p>	<p>\$64,999</p>  <p>2005 International 7600 Plow & wing, 14' All Season Body, Cummins, 8LL, #T042302, \$64,999</p>	<p>\$44,999</p>  <p>2005 International 7400. DT530, 310 HP, Allison trans, 9' Tenco dump, Everest plow, front discharge sander, T037007, \$44,999</p>	<p>\$56,999</p>  <p>2012 Freightliner M2 106V Cummins ISC 315, 350 HP, Eaton Fuller trans, 10' MG side dump body, #BM7201, \$56,999</p>

SEE ALL OF OUR INVENTORY @ WWW.PATRIOTFTL.COM

McDevitt Trucks Inc.

Manchester, NH
1 Mack Ave., Manchester, NH
1-866-403-5499

Tewksbury, MA
939 East St., Tewksbury, MA
1-800-539-6225
Lancaster, NH
19 Bridge St., Lancaster, NH
1-800-268-0065

An Employee Owned Company

Watch our website, www.mctrucks.com or call your salesmen
and learn whats coming in before it hits our website!

 <p>\$162,500</p> <p>2015 MACK GU713 Tri Axle 16' Dump, MP8, 425HP, Camelback, Hard Ox body, lift gate, 18K F/A, 44K R/A, 17K miles, stk#25232, \$162,500.</p>	 <p>\$159,500</p> <p>2015 MACK GU713 Tri Axle 16' Dump, MP8, 10 spd, 425HP, engine brake, Camelback, 18K F/A, 44K R/A, 16K miles, stk#25127, \$159,500.</p>	 <p>\$234,500</p> <p>2014 MACK LEU613 w/Labrie Automizer 31 cu. yd. Side Loader, MP7 325HP, Allison, Hardox body, T/A, 20K F/A, 46K R/A, stk#8701, \$234,500.</p>	 <p>\$259,500</p> <p>2016 MACK MRU613 Heil 28-Yd Half Pack w/8K Arm, MP7, Allison, Camelback, engine brake, T/A, 20K F/A, 46K R/A, 1K miles, stk#13758, \$259,500.</p>
 <p>\$39,500 2 IN STOCK</p> <p>(2) 2007 INTERNATIONAL 8600 C&C, Cummins ISM 320HP diesel, Eaton-Fuller 7 spd, engine brake, 248" WB, T/A, 13,200 F/A, 40K R/A, 200K miles, stk#498927, \$39,500.</p>	 <p>\$35,000 AUTO</p> <p>2010 MACK CXU613, 380HP diesel, Allison, air ride, engine brake, AC, T/A, 12K F/A, 40K R/A, 316K miles, stk#11977, \$35,000.</p>	 <p>\$54,900</p> <p>2007 PETERBILT 357 w/24'6" Steel Deck & Palfinger Loader, C13, 430HP, 13 spd, Henrickson, tri axle, 18K F/A, 46K R/A, 20K Pusher, 182K miles, stk#672049, \$54,900.</p>	 <p>\$48,500</p> <p>2011 MACK CHU613, MP8 415HP diesel, engine brake, air ride, T/A, 12K F/A, 46K R/A, 534K miles, stk#7089, \$48,500.</p>
 <p>\$35,000 4 IN STOCK</p> <p>(4) 2010 MACK CXU613, MP7 365HP diesel, Eaton-Fuller 10 spd, T/A, 12K F/A, 40K R/A, 439K miles, stk#11135, \$35,000. Also, Auto in stock.</p>	 <p>\$69,900</p> <p>2012 MACK CHU613, MP8 445HP diesel, 10 spd, AC, air ride, T/A, 14,600 F/A, 46K R/A, 316K miles, stk#: 10800, \$69,900.</p>	 <p>\$99,900</p> <p>2015 MACK CXU613, MP8, 505HP, 18 spd, engine brake, tri axle, 13,200 F/A, 46K R/A, 13,200 Pusher, 142K miles, stk#51079, \$99,900.</p>	 <p>\$37,500</p> <p>2008 MACK CHU613, MP8, 485HP, Eaton-Fuller 18 spd, engine brake, T/A, 12,600 F/A, 46K R/A, 207" WB, stk#1285, \$37,500.</p>
 <p>\$124,500</p> <p>2016 MACK CHU613, MP8 mDrive, 445HP, engine brake, T/A, 14,300 F/A, 46K R/A, 1,996 miles, new truck warranty, stk#21790, \$124,500.</p>	 <p>\$77,500 2 IN STOCK</p> <p>(2) 2011 WESTERN STAR 4900EX, Detroit DD15 505HP, 10 spd Eaton-Fuller, diesel, engine brake, T/A 6x4, 14,600 F/A, 46K R/A, 244K miles, stk#AZ6425, \$77,500.</p>	 <p>\$45,000</p> <p>2012 MACK CXU613, MP7, 365HP, 10 spd, air ride, engine brake, T/A, 12K F/A, 40K R/A, 367K miles, stk#21527, \$45,000.</p>	 <p>\$25,000 2 IN STOCK</p> <p>(2) 2012 MACK CXU613 70" Hi Rise Sleeper, MP-8 diesel, 10 spd, engine brake, T/A, 12K F/A, 40K R/A, 884K miles, stk#18466, \$25,000.</p>
 <p>\$59,900</p> <p>2009 MACK CHU613 60" Mid Rise Sleeper, MP8, 485HP diesel, 18 spd, T/A, 14,600 F/A, 46K R/A, 517K miles, stk#4330, \$59,900.</p>	 <p>\$39,500 5 IN STOCK</p> <p>(5) 2012 MACK CXU613 48" SLEEPER, MP8 415HP diesel, engine brake, 12K F/A, 40K R/A, 348K miles, stk#: 18052, \$39,500. Also, 2010 in stock. Wholesale to the public prices.</p>	 <p>\$40,000 2 IN STOCK</p> <p>(2) 2011 MACK CXU613, MP7, 36HP, 10 spd, engine brake, T/A, 12K F/A, 40K R/A, 420K miles, stk#17062, \$40,000.</p>	 <p>\$69,900</p> <p>2010 KENWORTH W900L Cummins 550 HP, 18 Spd, 3.91 Ratio, 247" WB, 490K mi, Cond: Silver. Stk#263972 \$69,900</p>

WE BUY USED TRUCKS - CONTACT GARY GOBIN,
USED TRUCK MANAGER - 603-289-8450

VIEW ALL OF OUR INVENTORY AT WWW.MCTRUCKS.COM



877-761-7888
132 Pierce Rd. (Rt. 125)
Barrington, NH
(17 miles from Portsmouth)



877-540-3817
1400 South Willow St.
Manchester, NH
(1 hour from Boston)

NO REASONABLE OFFER REFUSED!



CREW CAB

**2007 IH 4300 CREW CAB UTILITY
W/TEREX 60' BUCKET, DT466
245HP AUTO, DIESEL, 33K GVW,
132K MILES, STK#12211, \$57,900.**



4X4

**2000 IH 4800 UTILITY W/ALTEC 47'
BUCKET, DT466 190HP DIESEL,
AUTO, 26,500 GVW, 108K MILES,
STK#11515, \$23,000.**



**WARRANTY TIL
6/2018**

**2011 IH 4300 C&C, DT 245HP
DIESEL, 272" WB, 12K F/A, 23K
R/A, 234K MILES, STK#11669,
\$24,500.**



46 REARS

**2014 KENWORTH W900B
SLEEPER, ISX15 CUMMINS 485HP
AUTO OD, DIESEL, ENGINE
BRAKE, T/A, 59,200 GVW, 107K
MILES, STK#11969, \$109,000.**



**46K REARS WET
SYSTEM**

**2007 IH 5900, C15 CAT 475HP
DIESEL, 10 SPD, ENGINE BRAKE,
T/A, 59,200 GVW, 346K MILES,
STK#12123, \$44,900.**



46K REARS

**2010 MACK PINNACLE CHU613,
MP8 445HP AUTOSHIFT OD,
DIESEL, 57,400 GVW, 487K MILES,
STK#11661, \$42,000.**



46K REARS

**2010 MACK PINNACLE CHU613,
MP8 445HP AUTOSHIFT, DIESEL,
T/A, 57,400 GVW, 486K MILES,
STK#11663, \$42,000.**



**PRENTICE
LOADER**

**1995 CHEVROLET KODIAK C8500
22' FLATBED W/ PRENTICE
LOADER, CAT 210HP DIESEL,
8LL, T/A, 53,200 GVW, 52K MILES,
STK#11973, \$27,900.**



24' VAN

**2008 FREIGHTLINER BUS. CLASS
M2 106 24' VAN, ISC CUMMINS
330HP DIESEL, AUTO, 102" W, 97"
H, LIFT GATE, T/A, 52K GVW, 272K
MILES, STK#12000, \$39,900.**



33K GVW

**2008 IH 4400 20' BOX, DT 230HP, 6
SPD, DIESEL, 102" W, 85" H, LIFT
GATE, 33K GVW, 241K MILES,
STK#11867, \$27,900.**



16' VAN W/GATE

**2015 MITSUBISHI FUSO FE130 16'
BOX, 4P10 DIESEL 161HP, 96" W,
91" H, LIFT GATE, 13,200 GVW,
51K MILES, STK#12201, \$39,900.**



**NEW OVERHAULED
ENGINE**

**2012 IH 4300 EX CAB C&C, DT466
230HP DIESEL, AUTO, 25,500 GVW,
144K MILES, STK#12102, \$47,900.**

www.LibertyInternationalTrucks.com



877-761-7888
132 Pierce Rd. (Rt. 125)
Barrington, NH
(17 miles from Portsmouth)



877-540-3817
1400 South Willow St.
Manchester, NH
(1 hour from Boston)

NO REASONABLE OFFER REFUSED!

287" WB



2013 IH 4300 C&C, DT 260HP DIESEL, AUTO OD, 287" WB, 25,999 GVW, 167K MILES, STK#12219, \$41,900.

LIFT GATE



2012 IH 4300 26' MORGAN VAN, DT 245HP DIESEL, AUTO OD, LIFT GATE, 272" WB, 25,999 GVW, 146K MILES, STK#11985, \$44,000.

STELLAR HOOKIFT

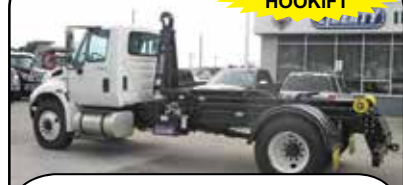

2013 IH 4300 HOOKLIFT, DT466 230HP, AUTO OD, DIESEL, 25,999 GVW, 116K MILES, STK#11698, \$78,300.

26' MORGAN



2014 IH 4300 26' MORGAN BOX, DT 245HP DIESEL, AUTO OD, 96" W, 97" H, LIFT GATE, 122K MILES, STK#11993, \$56,000.

22' VAN, 109" HIGH



2013 IH 4300 22' BOX, DT466 DIESEL 230HP, AUTO, 109" H, A/C, 10K F/A, 19K R/A, 86K MILES, STK#11705, \$52,900.

TUCK AWAY GATE



2012 IH 4300 BOX, DT466 DIESEL, 215HP, AUTO OD, TUCK-AWAY LIFT GATE, 25,999 GVW, 194K MILES, STK#11507, \$31,000.

WARRANTY



2012 IH 4300 26' BOX, DT 245HP DIESEL, AUTO OD, 96" W, 97" H, LIFT GATE, 25,999 GVW, 165K MILES, STK#11978, \$43,000.

WARRANTY



2012 IH 4300 26' MORGAN BOX, DT 245HP DIESEL, AUTO OD, 96" W, 97" H, TUCK AWAY LIFT GATE, 25,999 GVW, 128K MILES, STK#11979, \$44,000.

4X4



2005 IH 5600 10' DUMP 4X4 W/PLOW, ISM CUMMINS 305HP DIESEL, 10 SPD, ENGINE BRAKE, 39K GVW, 97K MILES, STK#11885, \$62,900.

\$59,900 OBO



2008 PETERBILT 320 LCF 30 YD HEIL PACKER, ISM CUMMINS 350HP DIESEL, AUTO OD, ENGINE BRAKE, 66K GVW, 49K MILES, STK#12103, \$59,900.

58K GVW



2003 IH 7400 T/A DUMP, DT530 DIESEL 300HP, AUTO OD, 58K GVW, 131K MILES, STK#12050, \$28,900.

PLOW & WING



1995 IH 4900 10' DUMP W/PLOW & WING, DT466 DIESEL 210HP, 6+2 SPD, 36,220 GVW, 79K MILES, STK#12144, \$22,900.

www.LibertyInternationalTrucks.com

WWW.TRUCKANDEQUIPMENTPOST.COM

SALES & RENTALS INC.

T-EQUIP

YOUR 1ST CHOICE IN SALES & RENTALS

FINANCING - PURCHASE RENTALS - TRADES WELCOME

OFFICE: (603-623-3669)

603 MAMMOTH RD

LONDONDERRY, NH

03053

OPEN SATURDAYS 8am-1pm

JACK NEAR: 603-321-2992

		
<p>2013 KOMATSU WA200PZ-6 EROPS, A/C, 20.5 RADIALS, JRB QC, 3 CY BKT, RIDE CTRL, 3RD VALVE, ALL OPTIONS REDUCED \$99,000</p>	<p>2008 CAT 328DL CR CAB, A/C, 10' 6" STICK, 34" PADS, REDUCED TAIL SWING, 33.5 PADS, HYD Q/C, 42" BKT, CAT THUMB, 6152 HRS \$119,000</p>	<p>2012 KOMATSU PC228LC-8 A/C, STD STK 32" PADS, JRB COUPLER, 60" TILT BKT, HYD PLMB, ALL OPTIONS \$179,000</p>
		
<p>2013 CAT 289C2 EROPS, A/C, HEAT, AUX, HYD, 2 SPD DRIVE TRAIN, 80" GP BUCKET W/TEETH, ALL OPTIONS \$49,500</p>	<p>2012 KOMATSU PC390LC-10 CAB, A/C, HEAT, 10' 6" STK, AUX HYD, 36" PADS, 3,700 HRS \$195,000</p>	<p>2009 CAT 325DL A/C, STD STK, 32" PADS, 48" BUCKET, CAT HYD THMB \$115,000</p>
		
<p>2013 KOMATSU PC160LC-10 A/C, 8' 7" STK, 24" PADS, AUX HYD, 1600 HRS, CLEAN MACHINE \$119,000</p>	<p>2008 CAT 330DL A/C, 12' 6" STK, 28" PADS, CAT HYD THUMB, 6,000 HOURS, CAT WORK TOOL \$139,000</p>	<p>2006 KOMATSU WA450-5 EROPS, A/C, 70% 26.5 RADIALS, 5CY GP BKT \$99,000 WORK READY</p>
		
<p>(2) 2012 CAT 938K'S EROPS, A/C, RIDE CNTRL, 3.5CY BKT, Q/C, 20.5 RADIALS, ALL OPTIONS, FORKS AVAIL \$139,500 EACH</p>	<p>2006 KOBELCO ED150-E BLADERUNNER EROPS, A/C, 9' 6" STK, Q/C, TILT ANGLE DOZER BLADE \$79,000</p>	<p>2010 CAT 420E-IT EROPS, A/C, 4X4, HYD PLMB, 24" REAR DIGGING BKT \$59,500</p>
		
<p>2005 CAT 315 CL A/C, STD STK, 32" PADS, 42" BUCKET, HYD THMB REDUCED TO \$69,500</p>	<p>2006 SCREEN MACHINE 107T BOX SCREEN ON TRACKS, CUMMINS DIESEL, 20" PADS, 8X13 GRIZZLEY, CALL FOR PRICING</p>	<p>2004 PETERBILT 330 CAT 350 ENGINE, 4,000 GAL TANK, 8LL TRANS, 14 FRONT, AIR OVER HYD SPRAY BARS, PULL OUT WATER REEL, \$59,500</p>

DAILY • WEEKLY • MONTHLY • RENTALS AVAILABLE

2015 DYNAPAC CA2500D CUMMINS DIESEL, EROPS, A/C, 84" SMOOTH DRUM, AUTO VIBRA CNTRL, DRUM DRIVE, 188 HRS **\$95,000**



2013 KOMATSU WA250PZ-6 EROPS, A/C, 20.5X25R RUBBER, 3CY BKT, RIDE CNTRL, KOMATSU Q/C, ONLY 1,000HRS **\$119,000**



1998 SUPERPAC 840 EROPS, 84" DRUM DRIVE, NICE ROLLER! **\$35,000**



(2) 2014 J. DEERE 35G's CAB, A/C, HEAT, DEERE DIESEL, 2-SPEED, FRONT BLADE, RUBBER TRACKS, DIGGING BKT, HYD THMB **\$49,500**



2014 CAT 252B-3 CAB, A/C, 72" GP BKT, RUBBER TIRES. MANY ATTACHMENTS AVAIL @ ADD'L COST! **\$39,500**



2007 CAT TL1055 EROPS, 4X4, CAT DIESEL, 125 HP, AIR, HEAT, 10K LIFT CAP., 55' REACH HGT, FRONT STABS, 17.5X25 RUBBER. **REDUCED!! \$55,000**



2004 KOMATSU WA500-3LK EROPS, A/C, 6CY BKT, NEW 29.5 RADIALS, KOMATSU ENGINE **\$69,000**



(5) 2012 KOMATSU HM300-3'S A/C, 6X6, 23.5 RADIALS, ALL OPTIONS, 4,000 +/- HOURS. **\$209,000 EACH**



2008 CASE 580M CAB, A/C, 4X4, E-STICKS, LOW HOURS **REDUCED! \$39,000**



2008 CAT M318D CAB, A/C, CAT DIESEL, 174HP, HYD OUTRIGGERS, DIGGING BKT, 10.00-20 RUBBER. ONLY 2500 HRS **CALL FOR PRICING.**



(2) 2011 CAT 906H'S EROPS, A/C, 3RD VALVE, Q/C, 4 IN 1 BUCKET, 405-70R RUBBER, SNOW BKT/ FORKS AVAIL FOR ADD'L COST **\$55,000 EA**



(2) 2008 KOMATSU HM300-2's CAB, 6X6, 23.5 RUB, KOMATSU POWER, CHEAPEST IN THE USA! **\$65,000 EA.**



2006 HYUNDAI HL740-7 EROPS, A/C, 3CY BKT, 20.5 RUBBER, Q/C **REDUCED! \$39,000**



2007 MACK CHN613 TRI-AXLE TRACTOR, 427 ENGINE, 18 SPEED, 46000LB REARS, AIR LIFT 3RD AXLE, HEAVY SPEC, 4.29 RATIO. **\$49,500**



2002 WA180PT EROPS, AUX HYD, Q/C, GP BKT, COMES WITH FORKS **\$45,000**

SALES & RENTALS INC.
T-EQUIP
 YOUR 1ST CHOICE IN SALES & RENTALS

YOUR EAST COAST EQUIPMENT SOURCE

603-623-3669

WWW.TEQUIP.COM

JACK NEAR
ATTACHMENTS
603-321-2992

RENTALS / SALES

Find us on
Facebook

DENNY EASTON
RHODE ISLAND &
SOUTHERN MA
401-255-9340

ROGER FISHER
FLORIDA
407-383-4888

JOHN COLCORD
SOUTHERN NH,
NORTHERN MA
603-396-5144

CALL NOW FOR THE DAILY – WEEKLY – MONTHLY RENTAL RATES

**We are cash
buyers for
quality used
trucks and
equipment!**

BROOKSIDE EQUIPMENT SALES

WWW.BROOKSIDEEQUIPMENT.COM

888-823-1886



2011 CATERPILLAR TL943: 4,366 HOURS, 9K LB LIFT, 43 FT LIFT HEIGHT, 31 FT HORIZONTAL REACH, 4X4, MECH COUPLER, 4 FT FORKS, TILT BODY, SIDESHIFT, 4 CYL CAT TURBO, STK#FL670, \$49,500



2012 CATERPILLAR 308E CR: 2,416 HOURS, 36" BUCKET, AUX HYD, HYD COUPLER, 7'8" BLADE, 2 SPEED, SWING BOOM, 4 CYL CAT TURBO, GOOD U/C, 19K LB SIZE CLASS, STK#XC043, \$62,500



2012 CASE CX210B: 2,874 HOURS, 48" BUCKET, MANUAL THUMB, A/C, VERY GOOD U/C, 2 SPEED, 4 CYL ISUZU TURBO, 48K LB SIZE CLASS, STK#XC329, \$86,500



2007 CATERPILLAR 420E IT: 8,135 HOURS, 4X4, X-HOE, CAB W/ A/C, FRONT HYD CPLR W/ 3RD VALVE, TURBO, PILOT CONTROLS, NEW RUBBER, 22" REAR BUCKET, REAR MECH COUPLER, STK#BH773, \$39,900



2010 CATERPILLAR 312D: 4,513 HOURS, 42" BUCKET, HYD COUPLER, AUX HYD, 2 SPEED, A/C, GOOD U/C, 4 CYL CAT TURBO, 29K LB SIZE CLASS, STK#XC264, \$69,500



2000 KOMATSU PC150LC-6K: 9,108 HOURS, 36" BUCKET, 4 CYL KOMATSU TURBO, 8'6" WIDE, 1 OWNER, 37K LB SIZE CLASS, STK#XC006, \$32,500



2004 JOHN DEERE 270C LC: 10,789 HOURS, MAGNET, AUX HYD, VERY GOOD U/C, A/C, 6 CYL CAT TURBO, WINDSHIELD CAGE, 63K LB SIZE CLASS, STK#XC391, \$34,500



2007 CASE 580M-II: 3,364 HOURS, 4X4, X-HOE, ENCLOSED CAB W/ A/C, MECH REAR COUPLER, 24" REAR BUCKET, STK#BH626, \$31,500



2005 CATERPILLAR M315C: 27" BUCKET, CAB W/ A/C, AUXILIARY HYDRAULICS, 4 CYL CAT TURBO, 36K LB SIZE CLASS, STK#WX563, \$43,500



2012 CATERPILLAR 930K: 2,247 HOURS, 3.5 YARD, CAB W/ A/C, HYD COUPLER W/ 3RD VALVE, 6 CYL CAT TURBO, GOOD RUBBER, 31K LB SIZE CLASS, STK#LO556, \$133,950



2013 CATERPILLAR CT660S: 107,345 MILES, 10 WHEEL DAYCAB, CAT CT13 TWIN TURBO, AUTOMATIC, 13,200 F, 52K R, FULL LOCKERS, DOUBLE FRAME, A/C, WETLINE, RUBBER BLOCK SUSP., 191" WHEELBASE, CRUISE, ENG. BRAKE, STK#TK803, \$59,500



2007 PETERBILT 379: 203,462 MILES, 10 WHEEL DAYCAB, CAT C15 ACERT TWIN TURBO, 475 HP, FULLER 18 SPD, 14,320 F, 46K R, A/C, AIR RIDE, FULL LOCKERS, VERY GOOD RUBBER, VERY GOOD BRAKES, 250" WHEELBASE, CRUISE, ENGINE BRAKE, PTO, 3.91 RATIO, STK#TK742, \$79,900



2008 POWERSCREEN TURBO CHIEFTAIN 1400: 2,549 HOURS, TRACKED CONVEYOR SCREEN, 1 1/8" & 7/8" SCREEN, 4 CYL DEUTZ TURBO DIESEL, 11.5 BY 5 FT HOPPER, VERY GOOD U/C, STK#SC314, \$67,500



2007 CATERPILLAR 304C CR: 6,080 HOURS, 22" BUCKET, HYD THUMB, AUX HYD, MECH COUPLER, CAB W/ A/C, 2 SPEED, 7'8" BLADE, 4 CYL MITSUBISHI, SWING BOOM, GOOD RUBBER, 11K LB SIZE CLASS, STK#MX997, \$29,500



2008 JCB 3CX: 4X4, X-HOE, CAB, TURBO, P-SHIFT, RIDE CONTROL, PILOT CONTROLS, 23" REAR BUCKET, STK#BH829, \$37,500



2011 BOBCAT E35: 2,733 HOURS, 18" BUCKET, HYD THUMB, HYD COUPLER, 69" BLADE, 2 SPEED, SWING BOOM, OROPS, GOOD RUBBER, 3 CYL KUBOTA, 7.5K LB SIZE CLASS, STK#MX301, \$27,900



2005 MACK GRANITE CV713: 433,752 MILES, TRIAXLE, 19.5 FT ALUMINUM BODY W/ 1 CHUTE, 460 HP MACK, MACK 18 SPEED, A/C, DOUBLE FRAME, CAMELBACK, SPRING SUSPENSION, CRUISE, ENGINE BRAKE, STK#TK662, \$57,500



2014 CATERPILLAR 908H2: 1,830 HOURS, 1.4 YARD, HYD COUPLER W/ 3RD VALVE, FORKS, CAB, 2 SPEED, 4 CYL CAT TURBO, 14.5K LB SIZE CLASS, STK#LO907, \$59,500



2004 STERLING LT9500: 437,717 MILES, TRIAXLE, 16 FT STEEL BODY, 435 HP MERCEDES-BENZ, FULLER 8LL, 20K F, 46K R, A/C, DOUBLE FRAME, CRUISE, ENGINE BRAKE, STK#TK643, \$47,500



2003 BENFORD 6001PSR: 2,356 HOURS, 6 TON, SWIVEL, 4X4, OROPS, 4 CYL PERKINS DIESEL, VERY GOOD RUBBER, ARTIC., STK#DU289, \$17,900

60 STATE RD, PHILLIPSTON, MASS

888-823-1886

EMAIL: KEVIN@BROOKSIDEEQUIPMENT.COM



25 MINUTEMAN TRUCKS, INC.

2181 Providence Highway ★ Walpole, MA 02081
Toll Free: 800-225-4808 ★ Local: 508-668-3112
www.MinutemanTrucks.com ★ **Certified MBE**



SALES ★ SERVICE ★ PARTS ★ LEASING & RENTAL



NEW

2016 FORD E-450 4X2
 6.8L EFI V10 Gas. 6-Speed Auto.
 GVW 14,500. Stock #450205



NEW

2015 FORD F-550 XL 4X4
 6.7L Power Stroke Diesel. 6-Speed
 Auto. GVW 19,500. Stock #550587



NEW

2015 FORD F-550 XL SUPERCAB 4X4
 6.7L Power Stroke Diesel. 6-Speed
 Auto. GVW 19,500. Stock #550645



NEW

2016 FORD F-550 XL 4X4
 6.7L Power Stroke Diesel. 6-Speed
 Auto. GVW 19,500. Stock #550650



NEW

2016 FORD F-650 XL 4X2
 6.8L EFI V10 Gas. 6-Speed Auto.
 GVW 26,000. Stock #650579



NEW

2016 FORD F-650 XL 4X2
 6.8L EFI V10 Gas. 6-Speed Auto.
 GVW 26,000. Stock #650582

Call Sales for More Details!

☐ Marty Castrechini
☐ David Lee

☐ David Pardi
☐ Dennis Beausoleil

☐ Dominick LaGambina



NEW

2016 INTERNATIONAL 4400 SBA 4X2
 Navistar N9/315. Allison 3500 RDS.
 GVW 33,000. Stock #400995



NEW

2017 INTERNATIONAL 4300 SBA 4X2
 Cummins ISB/250. Allison 2500 RDS.
 GVW 25,999. Stock #401132



NEW

2015 INTERNATIONAL 7600 SBA 6X4
 Navistar N13/390. Allison 4000 RDSP.
 GVW 60,000. Stock #700365



NEW

2016 INTERNATIONAL 7600 SBA 6X4
 Navistar N13/475. 10-Speed Manual.
 GVW 66,000. Stock #700367



NEW

2016 INTERNATIONAL 7400 SFA 4X2
 Navistar N9/300. Allison 4000 RDSP.
 GVW 37,000. Stock #700524



NEW

2017 INTERNATIONAL 8600 SBA 4X2
 Navistar N13/370. 10-Speed Auto.
 GVW 32,000. Stock #800107

Celebrating 25 Years in Business!

Visit www.MinutemanTrucks.com for a Full Inventory Listing



WWW.SARATFORDTRUCK.COM

Call Rick Dano Commercial Truck Manager 413-789-5400



 <p>3 Available</p> <p>2015 Ford F550 Diesel, 4 x 4, power group, dumping 12' Landscape Body, #58604, green, white, & red available</p>	 <p>4 Available</p> <p>2016 Ford F550 diesel, I pack, 4x4, power group, 9' Landscape body, #7608</p>	 <p>4 Available</p> <p>2016 Ford F550 XLT Super Cab. 4x4, diesel, aluminum wheels, 9' Rugby 4-5 yd dump, 4 colors available #75054</p>
 <p>LAST ONE</p> <p>2016 Ford F550 XLT & XL Diesel, 4x4, aluminum wheels, 9' Reading service body, #00141</p>	 <p>LAST ONE</p> <p>2015 Ford F350 XLT Super Cab, Diesel, 4x4, DRW, alum wheels, 9' Reading Classic II w/ Rhino Lining, #11366</p>	 <p>LAST ONE</p> <p>2015 Ford F350 diesel, 4x4, DRW, 9' utility body, power group, #70710</p>
 <p>L Pack</p> <p>4 Available</p> <p>2016 Ford F550 XL. diesel, 4x4, I pack, power group, 9' dump body, #S0777</p>	 <p>14 Available</p> <p>2015 Ford F350 XL. 4x4, DRW, gas, power group, 9' Rugby dump body, #S1035</p>	 <p>10 Available</p> <p>2015 Ford F550 XL 4x4 diesel, auto with power group and Reading dump body, #S1189</p>

OVER 200 SUPER DUTIES IN STOCK!



WE DELIVER!

IMMEDIATE AVAILABILITY.

2016 Ford F550 Loaded Lariat Super Cab Chassis. diesel, 4x4, navigation, #A00143



2015 Ford F350 XL 6.2L gas, 4x4, DRW, power group, 9' EBY aluminum platform dump w/ removable sides, #37429

 <p>30 Available</p> <p>2015 Ford Transit 250 Cargo Van w/ drop down ladder rack, Sortimo contractors shelving package, #92800</p>	 <p>F650</p> <p>2016 Ford F650 XLT Chassis diesel, automatic, 26,000 GVW</p>	 <p>25 Available</p> <p>Over 25 Cube Vans in stock. 12' - 17' bodies available</p>
--	---	--

USED TRUCKS



HOOK LIFT

2012 Ford F550 XLT with Stellar Hook Lift, diesel, 4x4, ONLY 18,103 miles, #T0668A, \$65,986



1996 Ford F800 Bucket Truck. Cummins diesel, Allison auto, only 37K miles, 36' reach, #T0404AA, \$21,900



2011 Ford F550 XL diesel, 4x4, only 37K miles, 12' Landscape Dump Body, #S1828A \$46,986

USED TRUCKS

INVENTORY REDUCTION SALE

401-885-9272



**KEROSENE TORPEDO
HEATER 4XA50. \$3,200**



**2010 CHEVROLET 3500 DUMP
TRUCK. With Fisher Plow,
5000 Miles, \$25,000.**



NEW HOLLAND TRACTOR.
Diesel Power, Front End Loader,
Very Low Hours, Stored Inside,
\$20,000 OBO



LAND PRIDE ROTARY TILLER. Landscapers and Gardeners
prepare seedbeds for gardening or lawn planting. \$2,500.



2010 Chevrolet 3500 15 Ft Van Body, Roll up Rear door,
4000 Miles, Always Garaged, V8, Auto, AC, \$25,000 OBO.



LAND PRIDE RCR1260 ROTARY CUTTER. Excellent
Condition, \$1000.



**COMPACTOR. Honda GX16 Gas
Engine, Used One Hour, \$800.**



TASCA BUICK GMC

55 FORTIN DRIVE - ROUTE 122 WOONSOCKET, RI 02895

401-762-2300

WWW.TASCA.COM • bcorwin@tasca.com

GM'S NEWEST FLEET & COMMERCIAL DEALER



15 MINUTES FROM PROVIDENCE, ATTLEBORO, JOHNSTON, FRANKLIN, FREE DELIVERY !

2016 K1500 DOUBLE CAB ELEVATION EDITION



PLENTY TO
CHOOSE FROM

ELEVATION EDITION PLUS REAR CAMERA AND TRAILERING PKG.
#GW2572

\$36,595

2015 K1500 DOUBLE CAB SLT ALL - TERRAIN



LED HEAD LAMPS, HEATED
SEAT, SPRAY-IN BEDLINER.
\$7000 OFF LIST. #GW2591

SOLD

2015 15 PASSENGER VAN



12,000 MILES

LT PREF. EQUIP., REAR CAMERA, CHROME APPEARANCE PKG.
SAVE THOUSANDS OVER NEW. #U1530

\$33,000

2015 K2500 W/ 8' FISHER PLOW



SPRAY-IN-BEDLINER, CONV. PKG., PLOW PREP., H.D.
TRAILERING. #GW2218

\$41,995

2015 K2500 CREW CAB



CONV. PKG., PLOW PREP., H.D. TRAILERING. #GW2122

\$39,995

2015 K2500 DOUBLE CAB



CONV. PKG., PLOW PREP., H.D. TRAILERING. #GW2578

\$38,995

2016 K3500 SLE Z71 DIESEL



NAV., SPRAY-IN-BEDLINER, PREFERRED PKG., PLOW PREP., H.D.
TRAILERING. SAVE \$5500 OFF LIST! #GW2402

\$49,995

2016 K2500 DENALI Z71 DIESEL



DURAMAX PLUS PKG., DRIVER ALERT PKG., 20" ALUM.
WHEELS, REAR SEAT DVD., H.D. TRAILERING. SAVE \$5500 OFF
LIST. #GW2422

\$64,995

2016 K2500 DOUBLE CAB SLT Z71 DIESEL



HEATED LEATHER BUCKETS, FRONT & REAR PARK ASSIST,
NAV., ASSIST STEPS, 20" ALUM. WHEELS, PLOW PREP., H.D.
TRAILERING. SAVE \$5000 OFF LIST. #GW2534

\$59,595

2016 K3500 CREW CAB SLE Z71



HEATED LEATHER, NAV., PREFERRED PKG., CONV. PKG., ASSIST
STEPS, PLOW PREP. SAVE \$5000 OFF LIST! #GF215787

\$49,995

2016 SAVANA VANS



WE HAVE BOTH 3/4 TON + ONE TONS, LOCKING REAR
AXLE, REAR CAMERA, PARTITION, SHELVING, POWER
WINDOWS+LOCKS.

\$29,995 \$33,595
3/4 TON ONE TON

2016 14' HI-CUBE



12,300 GVW, LOCKING REAR AXLE, 6.0L V-8, 57 GAL. TANK,
TILT, CRUISE. #GW2530

\$35,995

Sale prices include all rebates to dealer. All prices plus tax, title, registration and \$215 dealer documentation.



TASCA CHEVROLET

114 FORTIN DRIVE - ROUTE 122 WOONSOCKET, RI 02895

401-769-3000

WWW.TASCA.COM • bcorwin@tasca.com

GM'S NEWEST FLEET & COMMERCIAL DEALER



TRUCKS THE WAY YOU WANT THEMEQUIPPED NOT STRIPPED !**

2016 COLORADO EX-CAB LT



LEATHER INTERIOR, SPRAY-IN BED-LINER, NAV, LUXURY PKG., CONV. PKG., INCLUDES CONQUEST. #S1312

\$29,995

2016 COLORADO CREW CAB LT 4X4



3 AT THIS PRICE

NAV., CONV. PKG., TRAILERING PKG., V-6, LOCKING REAR AXLE. INCLUDES CONQUEST. #S1194

\$33,995

2016 15 PASSENGER VAN



LT PREF. EQUIPMENT, LOCKING AXLE, NAV., HEATED MIRRORS, KEYLESS ENTRY, INCLUDES CONQUEST. #S1281

\$37,595

2016 K1500 LT 4X4 Z71



V-8, NAV., SPRAY-IN-BEDLINER, CONV. PKG., 20" WHEELS, CHROME ASSIST STEPS, FULLY EQUIPPED. INCLUDES CONQUEST. SAVE \$5000 OFF LIST ! #S1189

\$39,595

2016 K1500 LT CREWCAB 4X4



V-8, ALL-STAR EDITION, 18" ALUM. WHEELS, RARE 6 1/2' BED. INCLUDES CONQUEST. SAVE \$9000 OFF LIST ! #S1334

\$37,555

2016 K1500 LT DOUBLE CAB 4X4



V-8, ALL-STAR EDITION, NAV., SPRAY-IN-BEDLINER, CHROME ASSIST STEPS. INCLUDES CONQUEST. SAVE OVER \$9400 OFF LIST ! #S1319

\$35,302

2016 TAHOE 4X4



FULL FACTORY EQUIPMENT PLUS MAX TRAILERING PKG. INCLUDES CONQUEST & BONUS CASH. SAVE ALMOST \$7000 OFF LIST ! #S1318

\$45,495

2016 SUBURBAN LTZ 4X4



PEARL W/ MAHOGANY INT., MAX TRAILERING PKG., SUNROOF, NAV., DVD, CHROME GRILLE. INCLUDE CONQUEST & BONUS CASH. SAVE ALMOST \$8000 OFF LIST ! #S1171

\$65,695

2016 K2500 CREW CAB LT Z71



LEATHER INTERIOR, LT PLUS PKG., ALL-STAR PKG., PLOW PREP, ALUM. WHEELS, MY-LINK AUDIO W/ NAV. INCLUDES CONQUEST & BONUS CASH. SAVE \$7000 OFF LIST ! #S1309

\$46,695

2016 K2500 SILVERADO



TRAILERING MIRRORS, CONV. PKG., PLOW PREP, H.D. TRAILERING, MY-LINK AUDIO SYSTEM. INCLUDES CONQUEST. #S1253

\$36,695

2016 K2500 LT Z71



SPRAY-IN BEDLINER, CONV. PKG., PLOW PREP, H.D. TRAILERING, MY-LINK AUDIO W/ NAV., ALUM. WHEELS. INCLUDES CONQUEST & BONUS CASH. SAVE ALMOST \$7000 OFF LIST ! #S1192

\$39,995

2016 K3500 SILVERADO



TRAILERING MIRRORS, SPRAY-IN BEDLINER, CONV. PKG., PLOW PREP, H.D. TRAILERING, MY-LINK AUDIO SYSTEM. INCLUDES CONQUEST & BONUS CASH. SAVE \$7000 OFF LIST ! #S1240

\$34,995

Sale prices include all rebates to dealer. All prices plus tax, title, registration and \$215 dealer documentation.

GLOBAL Truck Traders, Inc.

603-239-7008



524 KEENE RD. (RT.10) WINCHESTER, NH 03470 • WWW.GLOBALTRUCKTRADERS.COM



2003 MACK RD688S C&C, 350HP diesel, 9 spd, Camelback, 24' double frame, 265" WB, tri axle, 18K R/A, 13K Pusher, 38K R/A, 325K miles, stk#65500, \$40,000.



1979 MACK RM6864X w/11' SPREADER, E6 2V 283HP diesel, turbo, 5 spd, hi/lo transfer case, wet kit, stk#1073, \$17,500.



1977 Mack R795ST ENDT-865 Mack 375HP diesel V8, 5 spd, turbo, PS, engine brake, Cameback, T/A, 12K F/A, 38K R/A, stk#5302, \$9,250.



2001 MACK RD688S C&C, 350HP, 8LL, diesel, engine brake, 278" WB, T/A, 18K F/A, 44K R/A, 315K miles, stk#58132, \$35,000.



2007 MACK VISION CX612, 310HP diesel, turbo, 9 spd, PS, 12K F/A, 23K R/A, 418K miles, stk#5389, \$17,900.



1998 MACK RB688S C&C, Vmac 11, 350HP diesel, T2090 9 spd, PS, turbo, engine brake, 218" WB, T/A, 18K F/A, 46K R/A, stk#4070, \$26,500.



1999 MACK RD688S C&C, 350HP diesel, 18 spd, engine brake, Camelback, 228" WB, T/A, 18K F/A, 44K R/A, 275K miles, stk#39476, \$33,500.



2009 Volvo VNL, 535 HP, Volvo 12 speed auto, 14,600 front, 46K locking rears- 3.73 ratio, 2 line wet system, 198" WB, stk#272898, \$39,950.



2010 MACK VISION CXN613, MP7 365HP, diesel, 10 spd, air ride, AC, PW, PS, DOT, T/A, 12K F/A, 40K R/A, stk#11141, \$37,900

YOUR NUMBER ONE CHOICE FOR MACK PARTS, CALL DONNY at 603-239-7008



**WE BUY MACKS & ALL OTHER TRUCKS!
IMMEDIATE PAYMENT – CALL TODAY!**

**Do you have a Mack or other used truck for sale?
Running trucks, parts trucks, damaged trucks of
all makes & models wanted.**

Call Sam or DONNY 603-239-7008

524 KEENE RD. (RT.10) WINCHESTER, NH 03470 WWW.GLOBALTRUCKTRADERS.COM
PORT DELIVERY AVAILABLE • FINANCING AVAILABLE



603-239-7008



524 KEENE RD. (RT.10) WINCHESTER, NH 03470 • WWW.GLOBALTRUCKTRADERS.COM

OUR MACK TRUCK PARTS COME WITH A 90 DAY WARRANTY ON ALL SALES SALES TAX FREE NEW HAMPSHIRE

SPECIAL OF THE WEEK



**COMPLETE ROLLOFF ASSEMBLY.
ONLY \$2,500!!!**



**REBUILT E7 400 V-MAC II.
\$14,000!!!**



ENGINES & ENGINE PARTS:

- CONTAINER LOADING OF ENGINES OUR SPECIALTY!
- **MACK, CATERPILLAR, CUMMINS, INTERNATIONAL, SCANIA**
- INVENTORY CHANGES DAILY!
- **ENGINE BRAKES-** COMPLETE KITS AND PARTS- NEW AND USED
- **DON'T JUNK IT- REBUILD IT!** CYLINDER BLOCKS, HEADS, MANIFOLDS, CRANKSHAFTS, EXTERNAL PARTS- WAREHOUSED AND READY TO SHIP **WORLDWIDE**
- **ECM-** UNITS AVAILABLE AT ALL TIMES- CALL WITH PART NUMBER
- **CORES< CORES<CORES** ALTERNATORS, STARTERS, AIR COMPRESSORS, INJECTION PUMPS, ETC.
- **NOT JUST USED PARTS-** WE STOCK MANY NEW PARTS TO GET YOU OUT OF A JAM OR TO HELP YOU IN YOUR PROJECT. ALWAYS

STOCKING FILTERS, GATES HD SERPENTINE BELTS, GASKETS, NUTS, BOLTS, PINS, WHATEVER!

• **EXPERT ADVICE-** WE ALWAYS LOVE TO HEAR FROM OUR CUSTOMERS AND TO HELP THEM ALONG AS BEST WE CAN. DO YOU HAVE A QUESTION ONLY AN EXPERIENCED REBUILDER CAN ANSWER?

603-239-7008

• **UPS WORLDSHIP-** WE SHIP DAILY TO YOUR LOCATION, REGULAR GROUND OR NEXT DAY AIR- WE CAN DO IT!

• **COMMON CARRIER-** PALLETIZED LOADS LEAVING DAILY ALL OVER NORTH AMERICA,

NEXT DAY IN NEW ENGLAND \$95!

HOODS, BUMPER, & CABS

• **STOCKING DEALER BRAND NEW**

AFTERMARKET HOODS, **CHROME BUMPER,** GRILLES AND DOORSHELLS

• **USED TAKE OFF HOODS** VOLVO, WHITE, INTERNATIONAL, MACK, YOU NEVER KNOW WHAT WE'LL HAVE IN THE YARD!

• **CABS AND PARTS** COMPLETE, WIRED UNITS- SHELLS-WIRING HARNESSES, INTERIOR TRIM, FLOOR PANS

• **WINDSHIELDS- NEW** R MODEL, DM, U MODEL, RD, ETC. AND CH, CL WINDSHIELDS IN STOCK AT ALL TIMES!

• **SUPERLINER**

CALL
• **GAUGES-** NOS AND USED GAUGES, HARD TO FIND, DISCONTINUED UNITS

• **SEATS-** USED, COMPLETE SEATS, AIR-RIDE BASES, CONTROLS, NEW MACK SEAT FOAM AND COVERS BY REQUEST!

• **EXHAUST BRACKETS-** SINGLE AND DUAL EXHAUST PARTS, PIPES, ELBOWS, MUFFLERS, SHIELDS, GRAB HANDLES, ETC.

RADIATORS: CH TANK-LESS AND STEEL TANK TAKE-OUT RADIATORS IN STOCK.

• MAXIDYNE/ ECONODYNE RADIATORS OCCASIONALLY

AVAILABLE- CALL FOR CURRENT STOCK

• USED, TESTED INTERCOOLERS FOR MANY MODELS

• A/C CONDENSERS- VARIOUS MODELS

• GRILLES, RADIATOR GUARDS AND TRIM FOR MANY MODELS AVAILABLE

• A/C CONDENSERS- VARIOUS MODELS

• GRILLES, RADIATOR GUARDS AND TRIM FOR MANY MODELS AVAILABLE

MACK & FULLER TRANSMISSIONS:

GREAT SELECTION IN STOCK STARTING AT \$750

MACK FRONT AXLES:

• ALL MODELS, HUB-PILOTED, BUDD, SPOKE, CALL WITH NEEDS.

NEW HYDRAULIC PUMPS, TANKS, & CONTROLS

• C-101 & C-102 PUMPS - \$445 EACH



Powerglide Air Test Kit

Complete Powerglide Pro Tree Transbrake \$279.95

TH400 Deep Cast Aluminum Pan

TH400 Billet Direct Drum Spring Retainer & Aluminum Modulator/Solenoid Hold Down

Powerglide Overhaul Kit

Powerglide Deep Oil Pan

Powerglide Reverse Spring Retainer Tool

Powerglide Bushing Driver Set

Do-it-yourself Powerglide Pro Tree Transbrake Kit \$164.95

1.80 Long Powerglide Gear Set

Powerglide Handbook written by Carl H. Munroe \$21.95

Powerglide Vent Tanks

TSR RACING PRODUCTS

1-800-394-5889

179 Belvedere Road
Gilsum, NH 03448

WWW.TSR-RACING.COM

1999 CAT 315BL EXCAVATOR,
3,000 hours on rebuilt engine and U/C, Tight Turn Table, Strong Runner, Hyd Thumb...\$45,000
Call John
781-439-1087



1984 KENWORTH K-100. 300 Cummins, 10 spd, 90% Michelin 12R 22.5, all original. For Show or Go, \$8,500. 202 Truck & Equipment, 603-899-2000



2003 DODGE DAKOTA 4X4, CLUB CAB,
V8, automatic, alloys, Hard to find, #3086, \$5,995,
www.centermotorstrucks.com, 866-556-3177

2010 HARLEY DAVIDSON ELECTRA GLIDE. CLASSIC CRUISER, EXCELLENT CONDITION. 21K MILES. MANY OPTIONS, 2 UP & SISSY BAR. \$14,988. O.B.O. LEO NORWOOD, MA 617-429-7385



HOLLISTON TRUCK

1569 WASHINGTON ST, HOLLISTON, MASS 01746

WWW.HOLLISTONTRUCK.COM • CALL 508-429-7678

TAKE EXIT 20 OFF RT 495 TO RT 16 EAST TO HOLLISTON WE ARE ON THE LEFT



2000 MACK RD6885, MACK E7-350HP., 177K MILES, JAKE BRAKE NEWLY REBUILT, 8LL, 70K GVW, 20,000 FRONT/ 50,000 REAR CAMEL BACK SPRING SUSP., AIR BRAKES, DBL FRAME, AIR SEAT, A/C, PTO, 14" STEEL DUMP, NEW DUMP PISTON, 3 CHUTES, AIR GATE, PINTLE, AUTO TARP. \$55,000



2005 PETERBILT 335, CUMMINS ISC 300 HP., EATON AUTO, 35K GVW, 12,000 FRONT / 23,000 REAR, SPRING SUSP. W/ HELPERS, SINGLE FRAME, AIR BRAKES, AIR SEAT, A/C, PTO, 10" STEEL BIBEAU BODY, TELESCOPIC PISTON, 3 CHUTES, PINTLE. \$36,000



2010 FREIGHTLINER M2 BUSINESS CLASS, CUMMINS ISB 240 HP., ALLISON AUTO, 26K GVW, SPRING SUSP. W/ HELPERS, 5.29 GEARED RATIO, SINGLE FRAME, AIR BRAKES, A/C, PTO, NEW 12" STEEL SUPER CITY BODY, NEW SCOTT HOIST, TARP, PINTLE REC. \$47,500



2007 INTERNATIONAL 4300, DT466, 225 HP., PRE-EMISSIONS, ALLISON AUTO, 26K GVW, SINGLE FRAME, AIR BRAKES, AIR SEAT, A/C, PTO, 9" STAINLESS STEEL BODY, 1 CHUTE, TARP, PINTLE HITCH. \$36,500

WE BUY PARTS-TRUCKS" FOR CASH !



2003 CAT 303CR MINI EXCAVATOR, 4CYL., 30HP, DIESEL, 3184 HRS., RUBBER TRACKS, FULL CAB, HEAT, 7800# OPERATING WEIGHT, 9.7 DIGGING DEPTH, EROPS, QUICK DETACH BUCKET, 3RD VALVE, OSCILLATING BOOM. \$17,000



2006 JOHN DEERE 110 BACKHOE, 4CYL., 41 HP, DIESEL ENGINE, 983 HRS, 4WD, HYDROSTATIC TRANS., MAX WEIGHT 7,279.7# OPERATING WEIGHT 7,001, QUICK DETACH BKT., EROPS. \$25,000



2008 FREIGHTLINER M2 BUSINESS CLASS, CUMMIN ISB 200HP., 5SPD., 26K GVW, SPRING SUSP., SINGLE FRAME, HYD. BRAKES, A/C, PTO, 11.5" STEEL DUMP, FOLD DOWN SIDES, TARP, PINTLE REC., TOOL BOX. \$38,000



2008 FREIGHTLINER M2 BUSINESS CLASS, CUMMINS, ISB, 240 HP, 6SPD., 26K GVW, AIR BRAKES, PW/PL, A/C, PTO, STELLAR SHUTTLE HOOKLIFT, 20,000#, 36" HOOK HEIGHT, TOOL BOX, COMES W/ 2 NEW 12' CONTAINERS. \$47,000

!! WE ARE COMMERCIAL TRUCKS !!

Call Domenic DiMascio
Commercial Truck Manager
Cell Phone 339-933-9142

e-mail: domenic@buycolonialford.com

CALL US TOLL FREE 888-998-1779

DIESEL	JUST ARRIVED	JUST ARRIVED
<p>\$42,985</p> <p>2012 F350 Super Cab XLT 4x4: 9' READING Service Body, Aluminum wheels, spray in liner, power seats, ladder rack, ONLY 53K miles, stk.# P474AA \$42,985</p>	<p>\$32,985</p> <p>2011 F350 XL Super Cab 4x4: 9' READING Service Body, 6.2L V8 gas, Spray in liner, 1 owner ONLY 73k miles, stk.# N4634A</p>	<p>\$32,985</p> <p>2011 F550 Crew Cab 12' Flat Bed Power Group, ONLY 68K miles.</p>
(10) IN STOCK IMMEDIATE DELIVERY	RESERVE YOURS TODAY	DIESEL
<p>DIESEL</p> <p>2016 F550 DIESEL 4x4: Power Group, Brake Controller, 12' RUGBY Landscaper. Available in Red, Black, White, Green.</p>	<p>DIESEL</p> <p>2016 F550 XLT 4x4: 9' Iroquois 4-5 yard Stainless Steel Dump Body. Aluminum wheels. stk.#N5053</p>	<p>DIESEL</p> <p>2016 F550 XL: 9' RUGBY 3-4 Yard Dump, I-Pack, Power Group. In Stock and ready to go. N5092</p>
<p>DIESEL</p> <p>216 F350 XL Super Cab 4x4: 9' AirFlo 2-3 yard dump. Power Group, XL Appearance Group. Available in Red, White and Black. stk.# N5070</p>	<p>\$35,995</p> <p>2016 E350 10' AeroCell Box Truck: 5.4L V8, Aluminum Bumper. Ladder Rack.</p>	<p>\$56,978</p> <p>2016 F550 XLT 4x4: 9' IROQUOIS 4-5 yard dump. Aluminum wheels. available in white or black</p>
<p>DIESEL</p> <p>2016 F450 XLT 4x4 Super Cab: 9' READING Service Body. C-260 Package, Aluminum wheels. N4591</p>	<p>DIESEL</p> <p>2016 TRANSIT 250: SRW READING Service Van. Power Group, Blue tooth, Brake controller. Stk.# N4856</p>	<p>\$47,984</p> <p>2015 F350 4x4 Green 9' READING Dump Body: Diesel, Power Group, Aluminum wheels, Blue tooth. N4416</p>

147 Samoset Street (Rte. 44)

Plymouth, MA 02360

www.BuyColonialFord.com

America's Hometown Dealership

*all rebates to dealer. must finance with Ford Motor Credit.





**CONSOLIDATED TRUCK
& EQUIPMENT INC.**
WWW.CTELINFO



**COME VISIT OUR NEW LOCATION. 32 INDUSTRIAL COURT, (RT.6)
SEEKONK, MASSACHUSETTS. ACROSS FROM SEEKONK SPEEDWAY.**

4 Available!



Brand New Challenger Body & Chassis, 26' Long, 54" & 60" Sides & Gate, Single Point 60K suspension, Hardox Body, Hi-Lift Gate, aluminum disc wheels, electric load cover. 16 Ply Tires. Please Call For Pricing



2007 FREIGHTLINER COLUMBIA: CAT C-13, 2 line wet system, 46R/12F, Runs Good. \$28,000



Trailstar 28'x60' smooth side Aluminum Dump Trailer. Aluminum frame, 24.5 tires, aluminum rims, air ride, electric load cover. Please Call For Pricing



BRAND NEW EAGER BEAVER 20XPT TRAILERS. 6' RAMPS. BEST PRICING AROUND. Please give us a call.



**THEY'RE BACK and IN STOCK!!!!!!
2-way Tail-gate conversion Kits for Steel body Dump Trailers & Dump Bodies, will fit almost any body**



26' Bibea Replacement Dump Trailer Body, high lift gate, Hard-Ox Body, 54" or 60" sides, call for price.

CALL US 508-252-3339



**CONSOLIDATED TRUCK
& EQUIPMENT INC.**
WWW.CTELINFO



**COME VISIT OUR NEW LOCATION. 32 INDUSTRIAL COURT, (RT.6)
SEEKONK, MASSACHUSETTS. ACROSS FROM SEEKONK SPEEDWAY.**

**WE HAVE MOVED
CONSOLIDATED TRUCK &
EQUIPMENT
HAS MOVED TO:
32 INDUSTRIAL COURT.
SEEKONK, MA**

**JUST ACROSS FROM
SEEKONK SPEEDWAY**

**PARTS DIRECT LINE IS:
508-336-6215**

HOURS: 7:30 A.M to 5:30 P.M.

**ADMINISTRATIVE OFFICE IS
STILL LOCATED AT 231 PLAIN
ST. REHOBOTH ,MA 02769 2ND
FLOOR.**

9:30 A.M. to 5:30 P.M.

508-252-3339

CALL US 508-252-3339



e.w.sleeper

Serving construction contractors and municipalities since 1964

391 Loudon Road, Concord, New Hampshire 03301
603.225.3361 800.358.6007 Fax 603.225.4918



2008 Kobelco SK210 LC-2 Acera, HD Esco bucket, AC, 51K LB machine, 2,603 hrs, stk#CS2300, \$75,000.



2014 YANMAR VIO80-1, like new, hyd. thumb, 48" hyd. tilt grade bucket, 30" bucket, blade, 651 hours, stk#10529, \$82,000.



2008 YANMAR V4-6 LOADER, 2K hours, enclosed ROPS, skid steer coupler, 3rd spool, AC, hydro, ready to go, stk#UL2351, \$35,000.



2004 ROGERS 21 TON TAG Trailer, rubber like new, very solid under, stk#UT2682, \$5,900. (other trailers in stock)



2006 TEREX TXC225 LC-1, CAT bucket, clean, 5K hours, stk#CS2711, \$49,900.



2005 International U-18APHD Trailer, 9950 GVW, good solid trailer, stk#UT2482, \$3,500.



1987 Ford 340B Tractor, 52HP, only 736 hours, rake, loader, runs great, stk#UZ2877, \$12,000.



2000 CAT 226 Skid Steer, 58HP, 1,500 LB cap., clean, stk#UZ2875, \$12,000.



2011 CAT 304D CR, QC, thumb, AC, heat, blade, rubber track, 1K hrs, stk#CS2448, \$48,000.



1994 JOHN DEERE 644G Loader, tight, operates well, 20K hours?, stk#UL2831, \$29,000.



2007 Yanmar VIO35-3, low hrs, very clean, blade, hyd. thumb, rubber tracks, 2K hrs, stk#CS1314, \$32,000.



1996 KAWASAKI 652V-2, 3rd spool, ride control, JRB hyd. coupler, 933 hours, stk#CS2330, \$128,000.



2011 Hyundai Robex 210 LC-9, very clean, tight, AC, hydraulics, thumb, 5K hrs, stk#CS2313, \$79,000.



2014 Kobelco SK75SR, like new, new hyd. thumb, blade, rubber, 671 hrs, stk#CS2855, \$85,000.



2000 STERLING LT9513, CAT C12, 300HP, Road Ranger 10 spd, pintle, 12K F/A, 20K R/A, 284K miles, \$19,900.

www.ewsleeper.com



1949 CAT D4, FULLY SAND BLASTED & PAINTED, PONY MOTOR RUNS, DIESEL ENGINE TURNS OVER, LOST INTEREST, \$9,500 O.B.O. MILFORD, MA 1-774-248-0709



1997 INTERNATIONAL 4900 SINGLE AXLE TRACTOR. DT466, 6 Speed, Needs Work, \$2,200. 978-265-2041



TRUCK BEDS ALL MAKES, SRW, DRW, short and long bed, South Windsor, CT 860-290-9516 X11

WANTED
PARTS, TRUCKS AND EQUIPMENT.
MOTORS, GENERATORS, HAULING,
TRANSPORATION INDUSTRIAL
CLEANOUTS!!!! 1-401-965-8949



(5) 2011 FREIGHTLINER CASCADIA DD15. 475HP, 10SPD, 3.55 RATIO, 238 WB, Fresh DOT & 12 month 100K mile eng/trans/rear warranty! Only \$38,900.00 Each! Palmetto, GA 678-603-3864



2006 VOLVO VNM64T200 D-12-365HP., 10SPD. TRANS., 450K ORIGINAL MILES. 401-434-5900



KIOTI RX7320 POWER SHUTTLE TRACTOR & LOADER W/ QUICK ATTACH BUCKET, cab, heat & a/c, remote hyd, 4 yr warranty, UNBEATABLE \$39,995, Belchertown, MA 413-478-9790



1998 INTERNATIONAL 4700. DT466, 158K miles, air brake, great shape, fresh paint, \$17,500. 401-692-1727

RAPID PREP^{LLC}

RAPID PREP, LLC IS A FULL SERVICE PROVIDER OF SANDBLASTING AND ALL OTHER SURFACE PREPARATION EQUIPMENT.



Fittings



Safety Equipment



Abrasives



Nozzles



Schmidt Blast Pots



Northstar Pressure Washers



Dust Free Slurry Blasting

RUST NEVER SLEEPS.

NATIONWIDE RENTALS, SALES AND SERVICE

44 Cross Park Avenue, North Kingstown, Rhode Island 02852
 877.529.2124 || www.rapidprep.com || sales@rapidprep.com

R&R INDUSTRIES**We Buy All
Scrap Metals****www.RRTrucksAndEquipment.com • Sales@RandRind.com****195 Rocus Street, Springfield MA 01104****413-733-2118****TOP \$ PAID FOR ALL METALS**

*** ALL FERROUS & NON FERROUS METALS***
COPPER/BRASS/ALUMINUM/STAINLESS/IRON
& STEEL* MACHINERY* HEAVY EQUIPMENT*
CARS/TRUCKS*



Chief C.A.T. Cart elec hyd self propelled car mover, lifts car and pulls or pushes it around the yard or shop, with engine hoist/ boom, built in battery charger, \$1,595



Link Belt LS5400 only 500 hours on new GM diesel motor & radiator, bottom 75+%, runs and works great, \$20,000 w/ scrap magnet system, with bucket- no magnet \$9,500



CAT D6 Bull Dozer runs and works great, straight blade, direct start, oldie but a goodie, Only \$5,500



1976 IH 2050 DUMP W/RUST FREE 15' dump body, tarp, DT466, Allison auto. Will sell body separately. \$6,500



Hyster 8,000 lb capacity rough terrain forklift, 6 cyl gas, pneumatic tires, runs & works great, Only \$3,500

MOTORS FOR SALE

02 CAT 3126 (6 available)
 02 CAT C-7 low mi
 02 Cummins 5.9L-24 valve
 Detroit Ser 60 12.7L
 12-V-71 Detroit
 8-V-92 Detroit Pwr Unit
 7.3L Ford Powerstroke
 2000 JD 4 cyl Turbo
 Mitsu 2 & 3 Cyl Diesel
 Komatsu 3 Cyl Diesel
 GM 4-71 Diesel
 3 Cyl Lister Diesel



Hi-Jacker Rolling Man Lift electric hydraulic powered by 12V battery, extends to 15'. Only \$450



(2) 1988 IH S1900 Dumps DT466, 5+2 speed, new tires, both run & drive well, good site truck or will part out

Nice Used Tires

10:00 x 22.5
 11:00 x 22.5
 12:00 x 22.5
 9:00 x 20
 10:00 x 20
 8:25 x 20



2006 Henderson 10' Dump Body integrated sander, dumps both ways, with tarp, excellent condition, Priced For Quick Sale \$3,995



Ames Steam Engine, built in 1885! used to run a paper mill, Very Restorable, \$4,995/Best Offer call with interesting trades



CAT Excavator Bucket 60", with 80mm pins, drain holes @ rear, excellent condition, Only \$2,600



Manual Thumb for mid size excavator, all here, excellent condition, cylinders available to covert to hyd, \$2,850



Case 580CK Construction King Loader Backhoe diesel, Runs Great, 4 new tires, Reduced For Quick Sale \$6,295 OBO others to choose



1996 FORD L-8000 8.3L Cummins motor, 5 sp with 2 sp rear end, nice tires! runs & drives perfect, dump body with integrated sander with 11ft wing plow, road worthy with a few cosmetics. \$6,350



**2011 TRAIL KING
PNEUMATIC TRAILER.**
1033 CU. FT., 3 TOP LID, TOP AIR,
24.5 TIRES BRAND NEW (BRAKES IN
GOOD CONDITION), \$45,000.
MOULTON, TX 361-772-4746



KIOTI USED LK3054 SHUTTLE SHIFT 30 HP,
ag tires, & Loader, Low hours! \$11,950, Belchertown, MA
413-478-9790

**2012 JCB 260T TRACK SKID
STEER.** STEEL UNDERCARRIAGE,
BUCKET & FORKS, 450 HRS, RIDE
CONTROL, HI-FLOW, HEAT, A/C, RADIO,
HEATED SEAT, 84 HP, VERTICAL
LIFT, SHOWROOM COND, \$55,500.
FRANKLIN, MA 508-528-4378



2003 CHEVROLET TAHOE 4X4, 4 door, 119K
miles, heated leather seats, nice tires & wheels, #3094,
\$12,995, www.centermotorstrucks.com, 866-556-3177



1992 INTERNATIONAL TRACTOR, GOOD TIRES,
NEW BRAKE JOB, WET SYSTEM, 400 CAT, NICE TRUCK
\$26,000. 401-523-9007



1989 CAT CS431B SMOOTH DRUM ROLLER,
66" Vibratory Roller, Start Right Up!,
Ready to work!...\$19,900 Call 781-439-1087



**BOB-CAT
PRO CAT
ZTR**
high qual-
ity commercial
grade mowers
with 0%
Financing
413-426-9976



2015 KAUFMAN 7 TON. 15,000 GVW., 20' long x
82" wide between the fenders, spare tire, lockable tool box,
full side rails, full width 5' ramps, 2 5/16
ball, \$4500. 202 Truck & Equipment, 603-899-2000



**DAVE'S ENTERPRISES
68 BRALEY RD.
EAST FREETOWN, MA 02717
508-726-0077**



ONLY 2 LEFT

2011 FORD F750's. 6.7L Cummins diesels,
Automatics, 72K to 110K miles. Spring ride.
26,000 or 33,000 GVW Like new.
Please call for more info, and pricing.



2004 STERLING 18' HD Flatbed Dump:
Mercedes Benz 275 H.P., 7 Speed, pw,
A/C. \$15,500



2004 MACK CH: Boat Hauler, 350 H.P., 10 speed,
air ride, 20,000 lb. Drag Winch. Custom 1/2
steel body, integrated tool boxes. Only
139K miles. Call for details.



2007 CHEVY 5500HD Cab Over: Isuzu diesel,
automatic, nice truck. Give me a call.
\$13,500



2011 FORD F750: 300 HP Cummins, Allison Auto., NEW
Godwin HD, Slanted gate, Hitch plate, Full air
controls, Electric cover. 33K GVW, ONLY 73K
miles. I have (4) available. Please give me a call.



2000 INTERNATIONAL DT 466
Ramp Truck. \$15,000

COMPLETE CUSTOM METAL FABRICATION SHOP

+Shorten & stretch all trucks +Full Paint Shop +Sandblasting available NO JOB TO BIG OR TO SMALL!

YOUR DRIVE LINE SPECIALISTS



**NOW OPEN
SATURDAY
8 TO NOON**



mikesheroockman@gmail.com



2005 CAT 906 Loader, 10,968 hrs,
bucket & forks, new tires, loaded!
Ready to go! \$32,000.



1995 White/GMC/Autocar ACL64: Cummins
N-14, Fuller 15 spd, 14' steel dump body,
14.4 F/A, 46 full locking rears, 147,717 mi,
\$22,500. obo, tag#3480



2000 FREIGHTLINER ARGOSY : Don't miss this one! Detroit 60 Series, Fuller 13 speed, Eaton 40 rears, All Aluminum rims, All virgin rubber, Recent motor work done by Tri-State Freightliner. We have all the paper work. \$15,000



1995 CAT 416B: good glass, 4x4
ext. hoe, 80% front tires, rear fair,
\$22,500.



2004 John Deere 310 SG Backhoe
4x4, 4,451 hrs, clam shell front
bucket w/3 other attachments, tires
fair condition, \$38,500. firm



1999 CAT 416 CIT Backhoe Ext.
Hoe 4x4, 6,697 hrs, \$33,000., all
new tires



2002 FREIGHTLINER FL 70: MB
906, Allison Auto., 300k miles.
Runs real nice. \$8,500



2004 INTERNATIONAL 4300 TRUCK ONLY!
Long Chassis, DT466, 140 K miles, Spicer
ES-8-7B Trans., Eaton 21060S, 3:70 ratio.
Needs hood. \$12,500



2004 CAT 304 CR Mini Excavator:
3,400 hours, rubber tracks,
Hydraulic thumb, \$22,500



1993 International 4800 All Wheel Drive,
DT466 mechanical, 77,120 miles, 11R22.5
all around, Tenco body w/front spreader, new
dump piston, front 11' power angle plow,
\$15,500.



2001 Oshkosh 4x4, Cummins 8.3L,
Allison, 13K mi, runs & drives nice,
\$32,500.



2001 John Deere 744, 5 yd bucket,
good rubber, 6 cyl, overhead cam
problem, engine must be repaired, as is
\$30,000. or we will fix at additional cost

!!2500 DIFFERENTIALS IN STOCK!!
ROCKWELL * EATON * MACK * SPICER * VOLVO * DANA

www.pstrucksandparts.com

571 Chase Rd. Route 13. Lunenburg, MA 01462

(866) 377-8729



Daily UPS
Pickups
Nationwide
Shipping



WE BUY TRUCKS & PARTS - WE BUY TRUCKS & PARTS - WE BUY TRUCKS & PARTS - WE BUY TRUCKS & PARTS

**TORO
GROUNDS-
MASTER
MOWER
455-D.**

11 ft. cut, 4cyl.
diesel, 4 wheel
drive, 3500 hrs.,
runs excellent,
\$9,800.
Wtby, CT
203-232-0921

**CLEAN 2010
FREIGHTLINER
CASCADIA.**

Detroit DD13,
460hp, 10 spd., Air
ride, 350K miles,
Single axle, 33K
GVW, \$32,500.
Middleboro, MA
508-509-1698

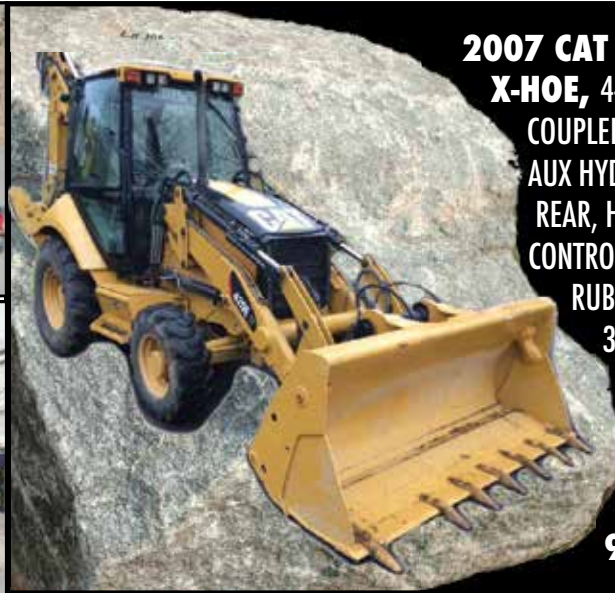
**2007 CAT 4X4 420E IT.**

**X-HOE, 4-IN-1 BUCKET,
COUPLER FRONT & REAR,
AUX HYD VALVE FRONT &
REAR, HEAT & AC, RIDE
CONTROL, PILOT CONTROLS,
RUBBER LIKE NEW,
3500 HRS,
\$55,500.**

**CALL: STEVE
OR ANGELO,
GARDNER, MA
978-630-2000**



**2004 FORD F150 SUPER CAB, 4x4, FX4 Off
Road, V8, alloys, clean, 120K miles, #3089, \$12,995,
www.centermotorstrucks.com, 866-556-3177**



**2006 CAT 330DL EXCAVATOR,
Hours: 6,500, 65% U/C, Plumbed, Pin Grabber, Tight
Machine...\$149,900 Call 781-439-1087**



**TOMMY GATE RAIL GATE WITH ALUMINUM
PLATFORM, 96" W x 55" L aluminum platform, fully
functional, above bed travel, light kit & cart stop included,
LAST ONE, \$1,800/ OBO, 860-290-9516 X11**

BEAM TRUCK & BODY INC.

RI Dealer #647

433 CUMBERLAND HILL ROAD, WOONSOCKET, RI 02895**401-767-2639****NEW - USED & RECONDITIONED DISPOSAL EQUIPMENT**

**2010 INTERNATIONAL 7400, 42,000
MILES, DUAL DRIVE W/ 22 YD. HEIL
AUTOMATED. \$70,000**



**2003 INTERNATIONAL 7400, 14 & 46
AUTOMATIC, W/ 25YD. MCNEILUS,
OVERHEAD HOIST. \$30,000**



**2003 MACK LE, 20 FRONT 52 REARS,
DUAL DRIVE CHASSIS. \$21,500**



**MACK READY TO GO ! KENWORTH,
WESTERN STARS, MOUNTING
NEW AMERICAN ROLL OFFS.**



**2016 FORD F-650, 300 HP., AUTOMATIC,
NEW AMERICAN 18,500 / 20,000 LB.
HOOK LIFT.**



**2007 CHEVY (ISUZU) REBUILT MOTOR,
DIESEL, AUTOMATIC, 73,000 MILES W/ NEW
15,000 LB. AMERICAN HOOK LIFT. \$48,500**



**2012 INTERNATIONAL UNDER CDL W/
NEW 18,500 / 20,000 LB. HOOK LIFT.
MID \$70'S**



**2016 PETERBILT AUTOMATIC, 33,000#
GVW, MOUNTING NEW AMERICAN
25,000 LB. HOOK LIFT W/ 54" HOOK.**

WWW.BEAMTRUCK.NET

Hoffman



East Hartford, CT

Ask for Charlie 860.290.6126 charlie.hartley@hoffmanauto.com



2016 Ford F350 XL Dump Body. 6.2L gas, DRW, 4x4, #GEB33795



2016 Ford E350 Cutaway Reading CSV75 body, 5.4L V8, #160120



2015 Ford E350 Service Body. 5.4L V8, auto, SRW, #150362



2016 Ford F550 XLT Flatbed. 6.7L diesel, 4x4, #GEB45562



2016 Ford F550 XLT Chassis Cab. 6.7L diesel, 4x4, #160062



2016 Ford F550 XLT diesel, 4x4, tool box, tarp, Marauder dump body, #GEA45709



2016 Ford F350 XL Dump Body. 6.7L diesel, DRW, 4x4, #GEA45715



2016 Ford F450 Cutaway 16' Duracube, 6.8L V10, #160119



2016 Ford F550 6.7L Diesel, 4x4, Zeus aluminum dump with drop sides, #160093



2016 Ford F350 Cutaway 12' Duracube, 5.4L V8, #GDC15788



2016 Ford Transit 350 15 Passenger Van, 3.7L V6, 4 in stock, #GKA35196



www.hoffmanauto.com

Hartford Truck
Equipment

DEJANA
Trucks and Utility Equipment

508-328-8938**THE TRUCK STORE****Mon-Fri 8:30-5pm
Saturday 8:30-4pm****www.TruckStoreSales.com**

1700 Broadway - Rte 138 - Raynham, MA • Take Exit 8 Off Rte 495, East Rte 138, On Your Left



2009 MACK MR: Front load 28 yard rubbish truck. Diesel, Automatic. ONLY 37K miles.



2011 FREIGHTLINER M2: 10' Single Axel Dump. 8.3 Cummins, 6 speed, ONLY 26K miles.



2009 Freightliner Wrecker: very nice. Call. 8.3 Cummins, 12 ton boom. 40k miles Will Separate



1999 MACK RD Septic Tanker. 18F/44R, 300H.P., standard, steel tank is in excellent condition. 300k miles. Will separate.



2003 MACK RD Tanker: 20F/46R. Very nice condition, 100k miles. Will separate.



2007 International 4300 DT 466, Automatic, NON CDL. WE ALSO HAVE a 2005 100k miles



COMING IN
2005 CHEVY C4500 Rear Loader Rubbish Truck: DuraMax diesel, Allison Automatic. 90K miles. CLEAN

**100k Miles**

2007 Kenworth T300 Thermo King TS200 Refer body 330 CAT, Allison automatic, 12F/40R.



2005 Freightliner Chassis: Mercedes Turbo Diesel. Runs Excellent. Allison automatic, PTO, 157k miles



2005 INTERNATIONAL 4300: DT466, single piston Roll off. Auto., UNDER CDL. 200K miles. Very nice truck. Hurry!



2007 Mitsubishi/Sterling FE180: Diesel. auto., 18K GVW. Clean. many bodies available. 13k miles



(4) 2005 MACK Tractors: 460 H.P., 18 speed, air ride, wet system, Jake, 46k locking rears, 350 to 400k Miles. \$40,000 each. Also 1999 AutoCar available.



2009 Isuzu NPR Cab & Chassis. Diesel, Auto. We have van & refer. bodies available. Also 2011 Available 75k miles



**2002 FREIGHTLINER
AIRPORT DEICER:
only 2000 miles.
Automatic. 4,000
stainless steel tank.
22F/58R.**



2008 Ford E250 4x4
12-Passenger Van 20K miles



2005 KW T300: 250 HP CAT, Allison Automatic, P.T.O. acceptable. 33K GVW. 125K Miles Great for Dump or Tank.



2007 FREIGHTLINER Long Tandem Chassis. 16F/40R, Allison Auto. NO Rust. 200K miles



2012 GMC Reading Service body: gas, auto, Only 50R miles. Slight damage to right rear quarter. Call for details.



2003-2004 & 2007 MOFFET FORK LIFTS. Nice condition. Low hours.



2007 FREIGHTLINER DUMP BODY: Cummins diesel, Allison Automatic, 18F/46R. Only 72K miles. Southern truck. Nice.



2004 Peterbilt W/Stainless Steel sander. CAT diesel, Allison automatic. Only 80k miles. Call me



2000 Western Star: Heavy Tri Axel Chassis. 425 HP CAT, 18 speed, double frame. Lots of chrome. Very sexy. 125 k miles



2000 MITSUBISHI FUSO Line Painting Truck. Diesel, Automatic. Nice condition. 135K miles Call me.



2012 CHEVY 2500 Crew Cab 4x4 W/ Fisher V-Plow. 130K miles call for details



2007 GMC C7500 Box Truck : Isuzu Diesel, Automatic, only 76k miles.

<p>LINKBELT LS78 DRAGLINE CRAWLER, 60' Boom, 30 Ton, Strong Engine, Runner Good, Ready to Work...\$14,900 Call 781-439-6000</p> 	 <p>2004 GALION 14' DUMP. Manual load cover, very good condition, needs smallest diameter stage of cylinder repaired/replaced, \$3,500. 202 Truck & Equipment, 603-899-2000</p>	 <p>2010 GMC 16' BOX TRUCK, 103,211 MILES, NEW PAINT, GAS, RAMP, ROLL-UP DOOR. 401-434-5900</p>
 <p>GALION 503 MOTOR GRADER. 6 cylinder gas engine, ROPS canopy, manual transmission. Excellent condition. Turn key, ready to go to work, \$15,500 OBO. 508-325-3119</p>	 <p>2008 GEHL DL11H55 HIGH MOUNT BOOM, 11,000 lb. Lift Capacity, 55' Lift Reach, 3 sp, 4x4, 3 Way Selectable Steering - Crab, 4 Wheel Hydraulic Chassis Leveling, hyd outriggers, Very Low Hours, 4,759, runs great! 413-246-9024</p>	 <p>2008 JEEP WRANGLER UNLIMITED 4 DOOR. 4x4, hard and soft top, auto, alloys, Clean, #3093, \$21,995, www.centermotorstrucks.com, 866-556-3177</p>
 <p>2002 FORD F550 DUMP TRUCK. 4WD, 7.3 turbo diesel, auto, 48K orig. miles, central hyd., all season dump body, 17,500 GVW, runs excellent, rust on dump, \$9800 FIRM. Wby, CT 203-232-0921</p>	<p>1989 WRIGHT TRAILER. 14 TON, NEW PLANKING, 6 NEW TIRES, 2 NEW RIMS, ELECTRIC BRAKES, BINDERS & CHAINS INCLUDED, \$4500 OBO. FRANKLIN, MA 508-528-4378</p>	

<p>www.jobsiteequipment.com • www.jobsiteequipment.com • www.jobsiteequipment.com</p>		
<p>401-785-9800</p> <p>www.jobsiteequipment.com</p> <p>sales@jobsiteequipment.com • Delivery Worldwide</p> <p>11 O'Keefe Lane, Warwick, RI 02888 - Exit 15 Off of I-95</p> <p>SERVICE & PARTS FOR ALL MAKES AND MODELS !</p>		
<p>JOBSITE EQUIPMENT CORP.</p>		<p>• www.jobsiteequipment.com • www.jobsiteequipment.com • www.jobsiteequipment.com</p>
 <p>\$899/ MO !</p> <p>2006 KOMATSU PC120LC 30,000# 36" BKT ! 20" PADS ! A/C ! PUSH BLADE ! \$64,900</p>	 <p>\$599/ MO !</p> <p>2009 JOHN DEERE 35D 7,672# 12" BKT ! 24" BKT ! BLADE ! RUBBER TRACKS ! OFF SET BOOM ! COUPLER ! HYD. THUMB ! BEAUTIFUL ! \$32,900</p>	 <p>\$599/ MO !</p> <p>2005 CAT 305CR 11,725# CAB ! NEW RUBBER TRACKS ! 22" BKT. ! \$35,900</p>
 <p>\$669/ MO !</p> <p>1998 CAT 307B 14,705# 28" BKT ! 24" PADS ! BLADE ! \$34,900</p>	 <p>\$379/ MO !</p> <p>1981 JOHN DEERE 644B 28,100# 2.5 YD. BKT. ! HYD. COUPLER ! GOOD TIRES ! \$19,900</p>	 <p>\$259/ MO !</p> <p>1997 SCATTRAK 1800CX 7000# CAB ! TIRES LIKE NEW ! PLUMBED ! \$12,900</p>
<p>VISA • MasterCard • American Express</p> <p>WE REPAIR HAMMERS</p> <p>HOURS: M-F 7:30-5:00, SAT 8:00-12:00</p> <p>FINANCING AVAILABLE / SE HABLA ESPAÑOL</p>		



GALVY Rust & Corrosion Resistant



MARAUDER DUMP BODY

A-60 GALVANNEALED STEEL
DOUBLE WALL CONSTRUCTION
QUICK RELEASE TAILGATE



PLATFORM & LANDSCAPE

A-60 GALVANNEALED STEEL
SWING SIDE DOOR
WELDED CAB SHIELD

ALUMINUM OR STEEL

ENCLOSED SERVICE BODIES FORD TRANSIT CLOSED BACK CHASSIS



CLASSIC II SERVICE BODY

INCREASED AVAILABLE PAYLOAD
WEATHER-TIGHT STORAGE
CUSTOMIZED COMPARTMENTS
CORROSION RESISTANCE



TRANSIT SERVICE VAN (CSV)

QUIET - REDUCE ROAD NOISE. 100% ALUMINUM CONSTRUCTION
DRY - SEPARATE PARTITIONS, ISOLATED CAB FROM BODY.
SECURE - NO ACCESS TO TOOLS IF CAB COMPROMISED.

1-800-322-1111
www.BrakeAndClutch.com



Truck Bodies & Equipment
63 Bridge St. Salem, MA



COMMERCIAL TRUCKS

Call Phil Crowley • 866-449-7482 Ext.213

Place Motor Inc.

19 Thompson Rd. Rte 193

Webster, Ma

Since 1923



NEW 2015 & 2016 FORD TRANSIT CONNECTS, COME TAKE YOUR PICK !



2009 FORD F-650 CREW-CAB PICK-UP, 300 HP., CAT, AUTO. CALL FOR SPECIAL PRICING !



NEW 2016 FORD E-350 W/ 12' & 14' UNICELL BOX. #6082 #6089

www.placemotor.com • www.placemotor.com • www.placemotor.com • www.placemotor.com

BRIGHT RED

NEW 2016 FORD F-550 CHASSIS 4X4 DIESEL, 165" WB, PW/PL, PICK YOUR BODY !



NEW 2016 FORD F-550 CHASSIS 4X4 DIESEL, 141" WB, PW/PL, PICK YOUR BODY !



NEW 2016 FORD F-550 CAB & CHASSIS 4X4, DIESEL, AUTO, CREW CAB, PW/PL.

www.placemotor.com • www.placemotor.com • www.placemotor.com • www.placemotor.com

NEW 2016 FORD F-550 4X4 V-10 W/ FLAT BED BODY, PW/PL. #6208



NEW 2016 FORD F-550 4X4 V-10 W/ DUMP, 3/4 YD. IROQUOIS. #6211



NEW 2016 FORD F-550 4X4 V-10 W/ DUMP, 4/5 YD. IROQUOIS BODY. #6209



BRAKE & CLUTCH INC.



SINCE 1965





COMMERCIAL TRUCKS

Call Phil Crowley • 866-449-7482 Ext.213

Place Motor Inc.

19 Thompson Rd. Rte 193

Webster, Ma

Since 1923

FORD F-SERIES-AMERICA'S BEST SELLING TRUCK FOR 39 YEARS STRAIGHT!



1 AVAILABLE

**NEW 2016 FORD F-550 CHASSIS
4X4 V-10 GAS, AUTO, 165" WB,
PW/PL, PICK YOUR BODY !
#6271**



1 AVAILABLE

BRIGHT RED

**NEW 2016 FORD F-550 CHASSIS
4X4 V-10, AUTO, PW/PL, 165" WB,
PICK YOUR BODY !**



1 AVAILABLE

**NEW 2016 FORD F-550 CHASSIS
V-10, AUTO, PW/PL, FLAT BED
BODY, 165" WB #6207**

www.placemotor.com • www.placemotor.com • www.placemotor.com • www.placemotor.com



2 AVAILABLE

**NEW 2015 FORD F-550
CHASSIS, 4X4 DIESEL, 141" WB,
AUTOMATIC, PICK YOUR BODY !**



**NEW 2016 FORD F-550 S.C.
CHASSIS, 4X4, DIESEL, AUTO,
PW/PL, 162" WB., & 186"WB.
AVAILABLE.**



**10 AVAILABLE /
VARIETY OF COLORS**

**NEW 2016 FORD F-350 CHASSIS
4X4 V-8 GAS, 141" WB & 165" WB,
PICK YOUR BODY !**

www.placemotor.com • www.placemotor.com • www.placemotor.com • www.placemotor.com



**HARD TO FIND
2 AVAILABLE**

BRIGHT RED

**NEW 2016 FORD F-550 CHASSIS
4X4 V-10 GAS, 141" WB, PW/PL,
PICK YOUR BODY !**



1 AVAILABLE

**NEW 2016 FORD F-550 CHASSIS
4X4 V-10 GAS, 141" WB,
AUTOMATIC, PW/PL, PICK YOUR
BODY !**



**4 AVAILABLE /
VARIETY OF COLORS**

**NEW 2016 FORD F-350 S.C.
CHASSIS, V-8, GAS & DIESEL,
162" WB,
PICK YOU BODY !**



MASSACHUSETTS OLDEST FORD DEALER SINCE 1923



Jukonski Truck Sales
 MON-FRI 8-5 SAT 8-NOON
 680 Newfield St. (RT 3) Middletown, Conn • 800-378-0342
se habla español OVER 200 TRUCKS AVAILABLE se habla español

2010 MITSUBISHI FE145.
 NEW AIR FLO 11' DUMP BODY W/ DROP DOWN SIDES, 67K MILES, #7559, \$31,900

(3) 2005-10 Mitsu Dumps In Stock

NTCA UTA CERTIFIED USED TRUCKS **WWW.TRUCKSELLERS.COM**

2007 BOBCAT 553.
 4' bucket,
 2087 hours,
 \$12,500.
 401-641-7371



2002 INTERNATIONAL DT530 5-7 YARD DUMP
BODY: 33K GVW, 9SPEED,
 DT530, PINTLE, FRESH PAINT.
 READY TO GO. \$22,900 CHRIS
 866-637-4076 PLYMPTON, MA

CUSTOM ALUMINUM FABRICATING. Dump body, flatbeds, chipper/leaf boxes & marine,
 401-749-6403



SMITH 100 AIR COMPRESSOR. 100cfm, gas, towable, great output, good for shop sandblaster, 800-464-0573, www.WestsideTruckEquipment.com

TOREKU TRACTOR & EQUIPMENT INC. 

4 Littleton Rd, Rt2A & 110, Ayer, MA • 978-772-6619



1998 NEW HOLLAND 3939 4WD TRACTOR/LOADER. 50HP Diesel, 8X8 Trans, 4662 Hours, AG Tires, Dual Rear Remotes, New Clutch, Fully Serviced, **\$16,500.**



2007 JOHN DEERE 620i GATOR. 617cc 23 Hp EFI Water Cooled Gasoline Engine, 292.3 Hrs, Electric Dump, Grill Guard, Canopy, Windshield, ~~\$7,900.~~ **\$7,200**



NEW 2015 KUBOTA ZD323-60. Zero Turn Mower, Hopper Style Grass Catcher, Zero Percent Financing Available, **SPRING SPECIAL \$15,900**



2008 KUBOTA GR2110-48 AWD LAWN TRACTOR. 21 Hp Diesel Power, 131 Hours, Grass Catcher, **\$6,995**



2015 CTX 918 WHEEL LOADER. HEAT/AC, QUICK CHANGE, JOYSTICK CONTROL, INCLUDES SNOW BLOWER, SNOW PLOW, 4 WAY BUCKET, 60 HOURS, \$26,000, 203-395-0391

1994 FREIGHTLINER CABOVER.
 RUNS WELL,
 \$11,500.
 401-737-4616



VISIT US AT WWW.TOREKU.COM

**INTERNATIONAL 2444 INDUSTRIAL TRACTOR.**

2wd, gas, shuttle, ps, new rear tires, chain, weight, PTO & 3-point hitch, Sims cab, low hours, operates well, 800-464-0573, www.WestsideTruckEquipment.com



2012 JOHN DEERE 135D.
EOPS, A/C, 10' STK, HYD THUMB,
READY TO WORK! \$89,000.

JACK NEAR:
603-623-3669 - 603-321-2992



**15 Cross Road
Hooksett, NH
603-235-8034**



2004 Volvo EC210B
Excavator, Aux
Hydraulics, recent
undercarriage and
new hydraulic pump, runs
great asking \$29,800



1988 Ford F800, paving
shuts 429-4V, 5 speed,
split rear end, 89,000
miles GVW 33,000lbs,
runs great, \$6,980



2002 Rawson Screen
Plant 4832, double deck,
5x10 Remote control
tipping Grizzly, Deutz
diesel free air, 6,900
hours, \$24,800



1993 Cat IT18B
Tool Carrier, Aux
hydraulics, 4 in one
bucket, 17.5-25
Rubber, 8,000 hours,
\$19,800



2005 Komatsu
WA200-5 PT Tool
Carrier, full cab, Air,
Aux hydraulics,
20.5-25 Rubber, With
Forks \$29,800



2000 New Holland
Bucket Loader, LW270,
\$34,800

IPSWICH FORD

978-356-2916 • WWW.IPSWICHFORDTRUCKS.NET



FOR PRICES AND SPECS PLEASE VISIT OUR WEBSITE!!!



**SWING
TAIL GATE
OPENS BOTH
WAYS**



**SWING
TAIL GATE
OPENS BOTH
WAYS**



**F-650 HEAVY
HAULER, 330 HP,
FULL AIR, AIR TO
REAR, 26,000 LB
GVW.**



"20 F-650's IN STOCK, QUICK UPFITS AVAILABLE".

**IT WILL PAY TO SHOP IPSWICH FORD,
105 COUNTY ROAD (RTE 1A), IPSWICH, MA 01938**



TASCA TRUCK CENTER

Dan Gauthier Truck Sales MGR.

800-476-0788



WWW.TASCAFORDTRUCK.COM



THIS IS JUST THE BEGINNING ! OVER 150 UP-FITTED TRUCKS IN STOCK.

*** WE DELIVER TO ALL N.E. STATES & BEYOND.**



WWW.TASCAFORDTRUCK.COM



F-250 4X2 * GAS * GREEN * HAVE 2

THIS IS JUST THE BEGINNING ! OVER 150 UP-FITTED TRUCKS IN STOCK.

*** WE DELIVER TO ALL N.E. STATES & BEYOND.**



BROCKTON, MA: 508/586-1666
 PEMBROKE, MA: 781/826-1666
 WWW.EASTCOASTTRUCKSTUFF.COM

ROADCHECK 2016 IS COMING: JUNE 7-9

Triangle Flare Kit



\$17.45

3 Triangles with case 1005DTS

Fire Extinguisher



\$21.69

10 B.C./2.75 LB 440161K

Rubber Chock Block



\$10.95

GT2055

First Aid Kit



\$17.95

10 Person
FA-10

\$21.95

25 Person
FA-25

DOT Approved

Medical Form &

Laminated Medical Card

*As of 4/20/16, REVISED DRIVER

EXAMINATION FORMS NEEDED FOR PHYSICAL EXAMS*

\$5

For both: 47375 & 47379

Other safety items in stock:



Save the Date:



5th Annual Massachusetts Diesel Truck Show

*Sunday, June 12, 2016 9:00 am - 3:30 pm
 Brockton Fairgrounds*

*Family Friendly Event - FREE Admission
 All proceeds to the Dana Farber Cancer Institute*



F250 4X4 WITH FISHER PLOW.
Both Manifolds newly done, New tires, Recent Exhaust,
New plow pump. This truck is extremely reliable.
Asking \$5,500. 401-265-3868



1980 STEPTOE ALUMINUM DUMP TRAILER.
Good condition
tires, good brakes,
good dump hoist,
no leaks, ready
for work!
\$8,500 OBO.
508-325-3119





Jukonski Truck Sales
MON-FRI 8-6 SAT 8-NOON
680 Newfield St. (RT 3) Middletown, Conn • 800-378-0342
se habla español OVER 200 TRUCKS AVAILABLE se habla español





2008 HINO 338 FLAT BED 24', 127K MILES, AIR BRAKES, #0765, \$29,900



CERTIFIED USED TRUCKS

WWW.TRUCKSELLERS.COM



American Radiant Technologies
Northford, Connecticut 06472
877-214-2888

Radiant Garage Floors

- PEX-AL-PEX tubing & under slab insulation
- Distribution Manifold w/ threaded fittings
- Pressure Test Assembly

**500 sq ft Only \$779! • 1,500 sq ft Only \$1,999!
5,000 sq ft Only \$6,429!**

Shipping not included • Pricing subject to changes



1995 RAYCO 1672DXH STUMP GRINDER.
Deutz diesel, new tires, new brakes, 905 original hours,
ready to work, \$14,000/ Best Offer, 860-810-9907



NEW SANDER CHUTES FOR FISHER,
DownEaster, Air -Flo, Smith, 860-290-9516 X11



11'SWITCH-N-GO TRASH/RECYCLER BODY. CALL CHRIS PLYMPTON, MA \$3,300 866-637-4076



used tire warehouse inc.

1000's of Tires in Stock 13" to 24.5" Available

- COMMERCIAL TRUCKS
- TOW TRUCKS
- CAMPERS
- FLEETS
- INEXPENSIVE TIRE REPLACEMENT

508-322-4234

www.usedtirewarehouse.com

OPEN 7 DAYS A WEEK

4 Thatcher Lane, Wareham, MA

Located in the Wareham Industrial Park across from Wareham Crossing

BECAUSE EVERYONE RIDES ON USED TIRES....

Tight Link Fence Co.
Residential ~ Commercial ~ Industrial
Mark Dillon
774-365-0222



**JCB 214 BACKHOE
LOADER 4X4:** EXT. HOE,
HEAT. VERY CLEAN FORMER
MUNICIPAL MACHINE. ONLY
4,500 HOURS. \$21,500 CHRIS
PLYMPTON, MA 866-637-4076



**ALUMINUM DROPSIDE PLATFORM
BODIES.** Less expensive than steel,
South Windsor, CT 860-290-9516



1999 FREIGHTLINER CENTURY. 933,400 miles,
fresh rebuilt 12.7 Detroit, rebuilt transmission, new
radiator. Over \$30k invested. Asking \$14,900. 603-557-0292



2002 DODGE RAM 3500 MASON DUMP.
Cummins Turbo Diesel, 4x4, DRW, ONLY 76KMILES, #3082,
\$19,995, www.centermotorstrucks.com, 866-556-3177

**NEW CAM
SUPERLINE 20 TON
TAG TRAILER.** IN STOCK
READY TO GO! CALL CHRIS
866-637-4076
PLYMPTON, MA



1785 White Mountain Hwy, Tamworth, NH

Financing Available – Trades Welcome

Office 603-323-7888 – Mobile 603-973-0809

www.TheSandmansToyBox.com



2011 KENWORTH T-800. 485
HP, 10 SPD, 44k R/A 14,600 F/A,
AIR RIDE, 22.5 ON POLISHED
ALUMINUM, 347k MILES
\$49,900



1997 PETERBILT 379 EXHD.
425 CAT, 18 SPD, AIR RIDE,
WET LINE, 24.5 ON POLISHED
ALUMINUM, NICE COND
\$25,000



DRESSER 530 LOADER. DIESEL,
2 YD BUCKET, ALL GOOD
GLASS, GOOD RUBBER, RUNS
& OPERATES GREAT,
\$12,900



2003 KENWORTH W900L, 475 H.P. CAT,
18 SPD TRANS. FULL LOCKERS, 40K
REARS, WET SYSTEM, 11x24.5 @ 80% ON
POLISHED ALUMINUM WHEELS. LOTS
OF CHROME EXTRAS,
\$29,900



AUTOCAR/VOLVO. CAT POWER,
AUTOMATIC, NATIONAL
KNUCKLE BOOM CRANE, DUMP
BODY W/ REMOVEABLE SIDES
WORKS GREAT!!! LOW MILES.
\$9500



2013 WESTERN STAR.
DETROIT DD15 550HP, 18 SPD
46K R/A, 14,600 F/A, WET LINE,
250K MILES, ONE OWNER!!!
\$89,000



2003 CLEMENT 28FT STEEL
TRI AXLE DUMP TRAILER,
ELECTRIC TARP, 2 WAY GATE,
11X24.5.
\$19,900



2012 KENWORTH T-800 HEAVY
HAULER. MX485HP, 13 SPD, 46
REARS, 24.5 TIRES,
\$65,000

Vendetti
— MOTORS —

GMC
WE ARE PROFESSIONAL GRADE

**FAMILY OWNED & OPERATED
FOR OVER 50 YEARS!**

GMC
BUSINESS
ELITE

WE STILL HAVE A NICE SELECTION OF 2015 TRUCKS AVAILABLE.



2016 GMC SIERRA 3500 4x4: Cab & Chassis. Gas or Diesel. With or without Bodies. Ready to Go! Don't wait...they'll be gone. Call Rob Today X233

BIN PKG.



2016 GMC SAVANA 2500 CARGO VANS
V8, PW, PL, Cruise/Tilt, Locking Diff., Heated Mirrors, Chrome Appearance pkg. Great for Contractors.
Call Rob right Now. X233

MANY AVAILABLE



2016 GMC 3500 SIERRA CREW CAB 4x4:
KNAPHEIDE Utility Body: Gas, Auto., A/C, PWPL, Cruise/Tilt, Bluetooth, HD Battery, PWR. Heated Mirrors, Snow Plow Prep. and more. Ready to Work.
Call Rob: X 233

MANY TO CHOOSE



**2016's ON
THE GROUND**

2015 GMC SIERRA 3500
Duramax diesel, Allison automatic, Locking Diff., Snow plow prep., PL, PW, Tilt/Cruise, 110 Power outlet., Integrated Brake Controller, 2 to 3 yard AirFlow Dump body, Tarp, Hitch and more. Ready to work. Don't wait till spring. **BUY NOW!!!**
Give me a call. Rob at X233



NEW BODY STYLE

2016 GMC 1500 Reg. Cab 4x4: V8, Auto., PW, PL, A/C, Bluetooth, Snow Plow Prep., KNAPHEIDE LIGHT DUTY UTILITY w/Flip Tops. Great for irrigation or cable TV applications. **Call Rob: X233**

MANY TO CHOOSE



2015 GMC SAVANA BOX TRUCKS
Dual or single rear wheel, PW, PL, Locking Diff., A/C, and more. 10' and 12' available. Great for Contractors or Delivery Trucks,
Call Rob while they last at Ext. 233

ATTENTION CONTRACTORS!

Free Maintenance Package for 2 Year/ 24,000 miles, See Rob for Details!
MON.-FRI. 8:30 A.M. to 7 P.M. • SAT. by appointment

Call Rob Today @ 888-744-9957 x233

**EASY TO
REACH EXIT
17 OFF I-495**

Email: RWebster@vendettiMotors.com
www.vendettimotors.com

**411 WEST CENTRAL ST.
FRANKLIN, MA 02838**

Southern Rhode Island Equipment 1-401-640-9303

111 PLAN WAY, WARWICK, R.I. 02886

WWW.SRISALES.NET

FFC • BRADCO • MCMILLEN • MAJOR • SWEEPSTER • HARLEY



NEW TL8 TRACK LOADER
LEASE FOR \$697 / PER MONTH TAX INCLUDED.

HARLEY RAKES



NEW TB260, LOADED
LEASE FOR \$949 / PER MONTH TAX INCLUDED.

ROCK BUCKETS



NEW TB240, LOADED
LEASE FOR \$730 / PER MONTH TAX INCLUDED.

72" PICKUP SWEEPER



6 FT HYDRAULIC ANGLE, STARTING AT \$7,400

VIBRATORY ROLLER



STARTING AT \$1,500, IN STOCK!!

PREPERATOR



72" PICK UP SWEEPERS.. \$3,950

TILLER



CALL FOR PRICING

ROOT RAKE



CALL FOR PRICING

BRUSH CUTTER



\$4,550

5500LB FORKS



CALL FOR PRICING

TREE SHEAR



5FT- \$4,300 - 6FT- \$4,600

AUGER'S IN STOCK



IN STOCK

STUMP GRINDERS IN STOCK



\$4,550



\$1,975.00



STARTING AT \$6,000

FINANCING AVAILABLE / PALADIN ATTACHMENTS.

GO TO PALADINBRANDS.COM FOR FULL LINE OF ATTACHMENTS.

Southern Rhode Island Equipment

111 PLAN WAY, WARWICK, R.I. 02886

1-401-640-9303

DYNAPAC
GENERAC
Husqvarna
MULTIQUIP

2010 TB235 CAB-HEAT-AIR, 1900 HRS., HYD. THUMB. \$34,000 FINANCING AVAILABLE !



(2) TAKEUCHI TL140'S
2800 HRS. / 3300 HRS.
CALL FOR PRICING. FINANCING AVAILABLE !



2011 TB153 CAB-HEAT-AIR, HYD. THUMB, 2300 HRS. \$43,000 FINANCING AVAILABLE !



RUBBER TRACKS

FOR ALL MAKES AND MODELS
CALL FOR PRICING !!!

SALES • SERVICE • RENTALS • PARTS
FULL LINE OF SKID STEER ATTACHMENTS AVAILABLE.
GO TO WWW.PALADINBRANDS.COM

WWW.SRISALES.NET

Takeuchi
The Power of Product and Support.

NETS

125 Industrial Drive, North Smithfield, RI 02896
P.O. Box 979, Slatersville, RI 02876 866-403-3332

TRUCK SOLUTIONS

SALES AND SERVICE, LLC

NETRUCKSOLUTIONS.COM

FULL SERVICE FACILITY, OPEN 6 DAYS A WEEK
MON-FRI: 7:00 A.M. - 10 PM SAT 8AM-2PM
FULL BODY SHOP, PARTS DEPARTMENT, ONSITE GRAPHICS DEPARTMENT,
FABRICATION & MORE



ONLY DEALER TO WIN YOKOZUNA
AWARD, THE MOST PRESTIGIOUS HINO
AWARD FOR 3 CONSECUTIVE YEARS



2017 HINO 268A, SCORPION ATTENUATOR, AIR BRAKE, AUTO,
PLEASE CALL FOR BODY SPEC'S AND PRICING. HTS0462.

BOB-CAT
high
quality
commercial
grade walk
behind
mowers with
0% Financing
& a free steel
grass catcher
413-426-9976



2000 JEEP CHEROKEE GREAT OLD 4.0L 6
CYL, automatic, 4 door, 110K miles, #3088, \$7,995,
www.centermotorstrucks.com, 866-556-3177



BIBEAU 15' DUMP BODY. 52" tailgate, surface
rust only, \$6000. 202 Truck & Equipment,
603-899-2000

2011 JCB 3CX14-4.
EROPS, A/C, 4X4, STANDARD STICK,
92" GP BKT, 22" REAR BKT, 1,000
HRS, \$35,000.

JACK NEAR:
603-623-3669 - 603-321-2992





Tight Link Fence Co.

Residential ~ Commercial ~ Industrial

Mark Dillon
774-365-0222



9' READING AEROTECH SERVICE BODY,
DRW, \$1,000, South Windsor, CT 860-290-9516 X11



1997 IH CAB 7 CHASSIS. DT466, 6+1 Trans,
Polish Aluminum Wheels, 110k Miles, LWB, Under CDL,
\$5,800 OBO, 978-265-2041



1995 CATERPILLAR 325 EXCAVATOR. 7000 hrs,
good undercarriage, good hydraulics, motor runs well and doesn't
use oil. Mechanical thumb, rebuilt hydraulics cylinders, \$35,000.
Buck, 802-376-7319

1999 PETERBILT 377.
3406B CAT 475H, 13 SPEED, 355,
300K MILES ON REBUILT ENGINE,
NEW CLUTCH, REAR ENDS, 50% ON
BRAKES, 75% ON VIRGIN TIRES,
\$25,000 OBO. 401-267-0030





CASE
CONSTRUCTION



BEAUREGARD
EQUIPMENT
SINCE 1955

231 Sheep Davis Road,
Concord, NH 03301 • 603-225-6621
www.beauregardequip.com

Get 1.25% Financing for up to 60 Months on NEW CASE Equipment



2015 CASE CX130D
A/C, 24" Pads, Double Acting Aux. Hydraulics,
Pattern Changer, 36" Bucket, Rain Deflector,
28,000lb Operating Weight
Stock #NE3924 \$172,700



2015 CASE CX300C
A/C, 32" Pads, Pattern Changer, 42" Bucket, Radio,
66,000lb Operating Weight.
Stock #NE4122 \$279,000



2016 CASE 721F XT
Tool Carrier, A/C, Heated Seat, Radio, Quick
Coupler, 3YD Bucket, Ride Control, Beacon, Cold
Weather Package **Stock #NL4114 \$224,700.**



2015 SR270
Enclosed Cab, Heat, A/C, 2-Speed, Ride Control,
Block Heater, ISO Joystick Control, Hyd Quick
Attach, 2700lb Operating Capacity
Stock #NU4017 \$59,700



2013 CASE 621F
5900hrs, A/C, Jrb Coupler, Radial Tires 60%, Cold
Weather Package, Ride Control, Radio
Stock # N/A \$119,900



2016 KOBELCO SK210
NEW. 32" Pads, Pattern Changer, A/C, Radio, Aux.
Hydraulics, 42" Bucket
Stock # NE4100 \$189,900

TWO - 16 FOOT MORGAN INSULATED VAN BODIES.



**NEW, IN STOCK, READY FOR REEFER
INSTALL. CALL TED - 603-560-0668**



NEW 2015 KENWORTH WITH FASSI F390SE.
24 boom installed. Includes remote, fork assembly, toolbox,
steerable tag axle and many more extras. Call for a free
quote! 908-842-8170

BRAND NEW 2015 HYDRAULIC CONVEYOR

Stacker
30" wide x 40'
long, Location:
Plainfield, CT,
\$18,000,
860-608-0660



1995 CHEVROLET S10 4X4, 4.3L V6, auto, 245K
miles, engine skips, \$600/ Best Offer, 860-810-9907

**1973 BUTLER
STAINLESS TANKER.**
4600 GALLONS, 8 NEW TIRES,
VERY GOOD CONDITION,
\$10,500. NEW FIFTH WHEEL,
413-530-5369, JIM



37 County Road
Route 106
Plympton MA 02367
PH: 781-582-1378
FAX: 781-585-4438

MOBILE FLEET SERVICES!



ALL OUR SERVICE TRUCKS ARE EQUIPPED WITH:

- Cranes capable to pick up 7000lbs. and up to 16 foot reach.
- Welders, compressors, and all tools and supplies necessary for road repairs.
- Computer Diagnostics for medium and heavy duty trucks.
- Onsite hydraulic line repairs and replacement.

WE CAN BE REACHED FOR SERVICE AT 781-582-1378

**SALES,
SERVICE,
PARTS**

**CALL TOLL FREE: 866-637-4076
WWW.CAREYTRUCKEQUIPMENT.COM**

**CUSTOM METAL
FABRICATION
AVAILABLE**



2002 CHEVY 2500HD. 4x4, 6.0 gas, auto, a/c, 83K miles,
central hydraulics to run Fisher plow & add on sander controls,
bed rough, runs well, good yard truck, \$3800. 800-464-0573,
www.WestsideTruckEquipment.com



2005 F350 DUMP TRUCK 4X2, 8' Mason dump
body, 6.8L V-10, 35K miles, 13000 GVW, reg cab, well
maintained, runs strong, everything works, orig. owner,
\$9,500, 401-829-0087

2008 LULL 1044C-54.

Enclosed cab
w/heat. Has 8'
Mason Mast.
Recently serviced.
3900 Hours.
Foam filled tires.
Block heater. John
Deere engine.
\$60,000, Call
401-486-6607



 1-800-660-2412 Moves Construction Equipment Serving Massachusetts and Southern New Hampshire		 1974 CAT 988 WHEEL LOADER. Has A Transmission Problem, \$12,500. 978-265-2041
 2002 FORD F150 SUPER CAB, 4x4, flareside, FX4 Off Road, V8, alloys, clean, #3091, \$5,995, www.centermotorstrucks.com , 866-556-3177	 CAT 235 BACKHOE. SERIAL# 64R657, GOOD STRONG MACHINE, NO LEAKS, GOOD ENGINE, GOOD HYDRAULIC, HAS 10' WIDE, 6 YD. GRADING BUCKET, HEAVY DUTY 1 3/4 YD., 36" WIDE TRENCH BUCKET, \$17,500. 508-333-7878	
 2009 GMC G3500 16' BOX TRUCK W/ RAMP, 100,608 MILES. \$12,990 401-434-5900	 NEW DOWN EASTER LANDSCAPE TRAILERS IN STOCK! 7,000 LB. GVW, 14'TO 18' LENGTHS, REINFORCED SPRING ASSIST RAMP GAT. LED LIGHTS, RUB RAIL. STARTING AT JUST \$3,200 CHRIS. PLYMPTON, MA 866-637-4076	

JUST TRAILERS, INC.

1863 County St. • Attleboro, Ma 02703
 508-761-9197 • Fax 508-399-8160
www.justtrailers.com • paul@justtrailers.com















**TRADES
ACCEPTED**

**TOP DOLLAR
PAID FOR
ANY AND
ALL USED
TRAILERS
AND
EQUIPMENT.**

**FORMERLY
BK BOX**

28-53' STORAGE TRAILERS AND 8'-40' CONTAINERS AVAILABLE

COLONIAL

COLONIAL-WEST CHEVROLET OF FITCHBURG

CALL US TOLL FREE 866-263-8712

**WE GOT YOUR
CARGO VAN**



2016 CHEVY EXPRESS 14' DEJANA DURACUBE MAX, Keyless entry, cloth captain's seats, 6.0L V8, locking differential, PW, PL, AM/FM CD, adjustable aluminum shelves, rear access ladder, power locking system for all 11 doors, A++ quality, stk#16740, MSRP \$50,169, Geno's Price \$41,999.



2016 CHEVY EXPRESS 12' DEJANA DURACUBE MAX, aluminum adjustable shelves, keyless entry, cloth captain's seats, 6.0L V8, PW, PL, AM/FM CD, locking diff., come in & see the quality of this Duracube Box! Stk#16737, MSRP \$49,169, Buy for only \$39,999.



2015 EXPRESS 15' DEJANA DURACUBE BOX, Keyless entry, cloth captain's seats, 6.0L V8, PW, PL, AM/FM CD, stk#1529S, MSRP \$43,665, Buy for only \$33,999.



2016 CHEVY SILVERADO 1500 ROCKY RIDGE LT, 4" lift, performance exhaust, 20" off-road wheels & tires, NAV, cloth bucket seats, spray-in liner, stk#16762, MSRP \$58,210, Buy for only \$48,999.



2015 CHEVY SILVERADO 3500 9' DUMP BODY, 6.0L V8 gas, PW, PL, factory trailer brakes, keyless entry, combo hitch, one non-smoking owner, ONLY 14K miles, stk#15318A, Geno's Special Only \$36,999.



2015 FORD TRANSIT 15-PASSENGER WAGON, every power option, factory warranty, only 11K miles, 2 year free maintenance, stk#3954, \$26,999.



2015 SILVERADO 2500 HD DOUBLE CAB LTZ 4X4, show me da leather, cooled, heated seats, tonneau cover, tow pkg, spray-in liner, 18" wheels, Bose sound, NAV, one non-smoking owner, every power option, stk#16778A, \$39,999.



ALL NEW 2016 SILVERADO 1500 UTILITY 4x4. Tow package, 5.3L v8, plow prep package, trailer brake controller, Mylink with Apple Carplay, 4G LTE WiFi, 4 years free maintenance, stk#16691 MSRP \$45,854, Geno's reality check price \$37,999.

314 John Fitch Hwy • Fitchburg, Ma 01420



WWW.COLONIALWESTCHEVYTRUCK.COM

COME SEE YOUR DREAM TRUCK, BEFORE ITS GONE



All prices, specifications & availability subject to change without notice. Prices include rebate, comm. rebate, conquest rebate, USAAP Private Offer cash & trade-in bonus cash prices do not include tax, reg., & dealer doc fees. If you're reading this fine print it's because you're looking for the best deal. If that's the case, call Geno for any questions you may have, thank you! Conquest rebate must have 1999 or newer Non-GM vehicle in your household.

This is RAM TRUCK COUNTRY READY TO WORK!

**23 In-Stock to
Choose From!**

You can save up to

**EXTRA \$2,000
CASH BACK**
THROUGH MAY 31ST
SEE DEALER FOR DETAILS

2016 Ram 5500 Chassis Tradesman SLT



Ready to work with an 11 Ft. Reading Classic II Service Body. 6.7 Liter I6Cummins Turbo Diesel engine, AISIN HD 6-spd auto transmission, power take-off prep, electric shift-on-the fly transfer case and trailer brake control. Stk#N6179

Was \$67,445 - Commercial Customer
Discounts & Rebates SAVE \$7,572

Only \$59,873!

2015 Ram 3500 Regular Cab/Chassis



60 C/A 4x4, "Cummins" Diesel, "Aisin" Transmission, Max Tow Package. Equipped with an "Iroquois" 9' 2-3 yard dump, Tarp, Roller, Combo Hitch included. This "Bright White Beauty" is ready to work hard for your company right now! (No waiting, in-stock!) Stk#N5253

Was \$57,580 - Commercial Customer
Discounts & Rebates SAVE \$9,585

Only \$47,995!

2015 Ram 3500 Regular Cab/Chassis



4x4 60 C/A, nicely equipped with an "Easterner" 9' 2-3 yard dump body, Tarp, Roller, Pintle/Combo Hitch. Rugged 6.4 liter "Hemi" V8, automatic, air conditioning, power, Bright Red Beauty! Sharp truck with the "Chrome" Package! Stk#N5365

Was \$48,090 - Commercial Customer Discounts
& Rebates SAVE \$9,095

Only \$38,995!

2016 Ram 5500 Regular Cab 4x4



60 C/A "Cummins Diesel" "Aisin" transmission, max tow, chrome, power & remote entry, UConnect 5.0. A Beautiful "Red on Red" "Sharp Truck!" Ready to work with a 9' 3-4 yard "AirFlo" Dump Body all set up to give you maximum performance and make you money! Stk#N6131

Was \$63,775 - Commercial Customer Discounts & Rebates SAVE \$6,778

Only \$56,997!



2015 Ram 3500 4x4 Regular Cab Chassis

60 C/A, big and powerful "Cummins" Diesel, "Aisin" Transmission, nicely equipped and ready to work with a "Magnum" aluminum grain body dump. Three way door tail gate, Trailer Package and Tarp included. A beautiful truck finished in "Flame Red" with the "Chrome Appearance Package."

Must see this truck to appreciate it! Stk#N5379

Was \$62,995 - Commercial Customer
Discounts & Rebates SAVE \$9,000

Only \$53,995!

CALL OUR COMMERCIAL TRUCK EXPERTS AT 978-630-2001

CHRYSLER DODGE RAM
SALVADORE AUTO
Family of Dealerships .com

RAM COMMERCIAL
TRUCK SEASON

BUSINESS LINK
The fast lane for small business.

ON THE
JOB

442 West Broadway • Exit 22 off Rt 2 • Gardner, MA

Hours: Mon-Thurs 9-8pm • Fri 9-6pm • Sat 9-4pm • Sun 11-4pm

All prices accurate at time of submission. Prices are subject to change as factory rebates change between publication print schedules. See dealer for details. Not responsible for typographical errors.

Large Selection of Cab/Chassis

WAITING FOR CUSTOM UP FITTING **23 In-Stock to Choose From!**

You can save up to

EXTRA \$2,000 CASH BACK
THROUGH MAY 31ST
SEE DEALER FOR DETAILS

2015 Ram 5500 Crew Cab/Chassis 4X4



Ready for the big loads with a 12' Knapheide "Value-Master" Stake Rack Body, and ready to tow with a "Full Plate Combo Hitch." Powerful Cummins diesel with "Aisin" transmission, and finished in Bright White for easy lettering. Stk#N5395

Was \$63,610 - Commercial Customer Discounts & Rebates SAVE \$8,615

Only \$54,995!

2015 Ram 4500 Tradesman HD Reg Cab/Chassis



4x2 60 C/A, "Cummins" Diesel, "Aisin" H.D. Transmission, H.D. Snow Plow Prep, Max Tow, all power, finished in Bright Silver Metallic. Stk#N5038

Was \$48,315 - Commercial Customer Discounts & Rebates SAVE \$6,320

Only \$41,995!

2015 Ram 3500 Reg Cab/Chassis 4x4



Big 6.4 liter HEMI V8, "Chrome Package," ready to work with an "Easterner" 9' 2-3 yard dump, tarp & roller, pocket extensions, stirrup steps, two stainless steel underbody tool boxes. Finished in "True Blue Pearl Coat." Looks sharp! Stk#N5299

Was \$49,095 - Commercial Customer Discounts & Rebates including "Demo Allowance", On the Job & Up Fit SAVE \$10,100

Only \$38,995!

2016 Ram 4500 Crew Cab/Chassis 4x4



"Cummins" Diesel, "Aisin" H.D. Transmission, Max Tow Package, Heavy Duty Snow Plow Prep and Chrome Appearance Package. Forged aluminum polished wheels look sharp on a "Brilliant Black Crystal Pearlcoat" finish! Ready for your company's custom upfitting. Stk#N6207

Was \$58,795 - Commercial Customer Discounts & Rebates SAVE \$6,838

Only \$51,957!

2015 Ram 3500 Regular Cab/Chassis "Tradesman"



60 C/A 4x4, Cummins Diesel with heavy-duty Snow Plow Prep and Chrome Appearance Groups, plus "Aisin" HD 6-speed automatic. Upfitted with a 9 ft x 96 inch Crysteel 3-4 yard Dump Body and 2 - 30 inch aluminum underbody toolboxes. Stk#N5383

Was \$57,845 - Commercial Customer Discounts & Rebates SAVE \$8,850

Only \$48,995!

2016 Ram 5500 Crew Cab/Chassis 4x4



60" C/A, "Cummins" Diesel, "Aisin" Transmission, "SLT" Model and nicely equipped with a 10 way power driver's seat. Luxury Group, Comfort Group, plus heated seats, H.D. Snow Plow Prep and Max Tow Package. U-Connect" 8.4 sound system, Trailer Brake Control, etc. Beautiful "Flame Red" finish looks real sharp with the Chrome Grille & Bumper! Stk#N6047

Was \$63,100 - Commercial Customer Discounts & Rebates SAVE \$7,274

Only \$55,826!



2016 Ram 3500 Regular Cab/Chassis

4x4 84 C/A, "Tradesman" Legendary "Cummins" Diesel. This Bright White Beauty is ready to work with a big 12' "Rugby Landscaper" body. Stk#N6092

Was \$61,525 - Commercial Customer Discounts & Rebates SAVE \$8,630

Only \$52,895!

CALL OUR COMMERCIAL TRUCK EXPERTS AT 978-630-2001

CHRYSLER DODGE RAM
SALVADORE AUTO.com
Family of Dealerships

RAM COMMERCIAL TRUCK SEASON

BUSINESS LINK
The fast lane for small business.

ON THE JOB

442 West Broadway • Exit 22 off Rt 2 • Gardner, MA

Hours: Mon-Thurs 9-8pm • Fri 9-6pm • Sat 9-4pm • Sun 11-4pm

All prices accurate at time of submission. Prices are subject to change as factory rebates change between publication print schedules. See dealer for details. Not responsible for typographical errors.

This is RAM TRUCK COUNTRY READY TO WORK!

**23 In-Stock to
Choose From!**

You can save up to

**EXTRA \$2,000
CASH BACK**
THROUGH MAY 31ST
SEE DEALER FOR DETAILS

2016 Ram 3500 Tradesman Crew Cab 4x4



**BRAND
NEW**

Built to work hard and tow more! Big 6.7 liter "Cummins" Diesel with hard to find "Six Speed Manual." Nicely equipped with the 5th Wheel Gooseneck Towing Prep Group, auto level rear air suspension, "Park View" back up camera and "Snow Chief" Package. Real sharp looking truck finished in "Brilliant Black Crystal Pearl coat." Stk#N16239

**Was \$56,525 - Commercial Customer Discounts
& Rebates SAVE \$8,530**

Only \$47,995! You may qualify for
thousands more in
Upfit cash!

2016 Ram 2500 Tradesman Crew Cab Pick Up



**BRAND
NEW**

4x4 SRW, 6-speed manual G56 transmission, 6.7 Liter I6 Cummins Turbo Diesel engine. "Bright White" with cloth seats, rear park assist system with back up camera, plus trailer brake control & spray in bedliner. Stk#N6223

**Was \$53,120 - Commercial Customer
Discounts and Rebates SAVE \$8,246**

Only \$44,874!

2016 Ram 3500 Tradesman Crew Cab



**BRAND
NEW**

6.7L I6 6 speed automatic Cummins Turbo Diesel 3.73 rear axle ratio, Knapheide platform with steel floor and gooseneck ball hitch. Stk#N6104

**Was \$58,105 - Commercial Rebates
and Incentives SAVE \$9,110**

Only \$48,995!

2015 Ram 3500 Cab/Chassis 4x4



**BRAND
NEW**

60 C/A, 6.4 H.D. Hemi V8, nicely up-fitted with a "Rugby" 9' 2-3 yard dump, Tarp & Roller, full plate Combo Hitch, body up & back up alarms. Beautiful "Flame Red" with "Chrome Appearance Package." Looks sharp! Stk#N5352

**Was \$48,240 - Commercial Customer Discounts
& Rebates SAVE \$9,245**

Only \$38,995!

HELP WANTED

Gardner - Business is good! Family-owned auto dealership has an immediate opening for an experienced Sales Manager and Sales Associate. Must be motivated, good with people and comfortable with computers. Pleasant working environment, competitive salary and benefits.

Contact kprsrl@juno.com.

CALL OUR COMMERCIAL TRUCK EXPERTS AT 978-630-2001

CHRYSLER DODGE RAM
SALVADORE AUTO
Family of Dealerships .com

COMMERCIAL
TRUCK SEASON

BUSINESS LINK
The fast lane for small business.

ON THE
JOB

442 West Broadway • Exit 22 off Rt 2 • Gardner, MA
Hours: Mon-Thurs 9-8pm • Fri 9-6pm • Sat 9-4pm • Sun 11-4pm

All prices accurate at time of submission. Prices are subject to change as factory rebates change between publication print schedules. See dealer for details. Not responsible for typographical errors.

This is Promaster Country!

ALWAYS 15-20 TO CHOOSE FROM!

You can save up to

EXTRA \$2,000 CASH BACK
THROUGH MAY 31ST
SEE DEALER FOR DETAILS

2014 Ram Promaster 2500



Top window van, front wheel drive, 12 passenger, Ideal for schools, churches and hotels. In stock and ready for immediate delivery! Stk#N4306

Was \$47,940 - Commercial Customer Discounts & Rebates SAVE \$9,945

Only \$37,995!

2015 Ram Promaster "City Van" SLT Wagon



Front Wheel Drive, fuel efficient, 2.4 Liter "Tiger Shark" MultiAir 4 cylinder. Rated at 29 MPG highway! Sliding doors with glass, rear cargo doors with glass, plus U-Connect 5.0 radio with GPS Navigation & Bluetooth. "Black Metallic Beauty!" Stk#N5317

Was \$27,350 - Commercial Customer Discounts & Rebates SAVE \$3,355

Only \$23,995!

2016 Ram Promaster 3500 "Cutaway"



159" wheel base 104 C/A "Pentastar" V6. Nicely equipped with a 14' Unicell Box, "Whiting" aluminum clad roll up door, UConnect with Bluetooth, plus the Interior Convenience Package. Stk#N6130

Was \$39,195 - Commercial Customer Discounts & Rebates SAVE \$5,200

Only \$33,995!

2016 Ram Promaster 1500 "Low Roof"



118" Wheel base Pentastar V6, "FRONT WHEEL DRIVE" Cargo van. Most popular version with curb side glass sliding door and glass rear doors. For maximum visibility & safety we added "Parkview" back up camera in a big 5.0 UConnect radio with "Bluetooth" hands free phone. Finished in beautiful "Bright Silver Metallic." Stk#N6208

Was \$33,390 - Commercial Customer Discounts & Rebates including Up Fit and On The Job Allowance SAVE \$4,395

Only \$28,995!

2016 Ram Promaster High Roof Van



159" wheel base, "Pentastar" V6, 6 speed automatic with air conditioning. Plus, curb side sliding door with glass, rear hinged doors with glass, "Park View" back up camera, U-connect 5.0 with Bluetooth and "MOPAR" Trailer Tow Group. Ready for your custom interior up fitting and finished in "Bright White." Ready to work hard for you! Stk#N6220

Was \$36,325 - Commercial Customer Discounts & Rebates SAVE \$5,132

Only \$31,193!

2016 Ram Promaster 2500 "Reading Classic Service Body"



136" wheel base with a Reading Aluminum Classic Service Body. SRW, lightweight and compact includes: Latchmatic/Alarm/Dome Lights in side compartments. Stk#N6183

Was \$45,719 - Commercial Customer Discounts & Rebates Save \$3,724

Only \$41,995!

CALL OUR COMMERCIAL TRUCK EXPERTS AT 978-630-2001

CHRYSLER DODGE RAM
SALVADORE AUTO.com
Family of Dealerships

RAM COMMERCIAL TRUCK SEASON

BUSINESS LINK
The fast lane for small business.

ON THE JOB
THE BEST OF SMALL BUSINESS

442 West Broadway • Exit 22 off Rt 2 • Gardner, MA

Hours: Mon-Thurs 9-8pm • Fri 9-6pm • Sat 9-4pm • Sun 11-4pm

All prices accurate at time of submission. Prices are subject to change as factory rebates change between publication print schedules. See dealer for details. Not responsible for typographical errors.

NEED A LOAN
for the
Equipment
you see?



NEED CA\$H
and own
equipment?

UNIVERSAL

FINANCE CORP.

BUYING: Call TODAY and we will get you approved in less than 24 hours. No bank Statements, W2's or tax returns. We keep it simple and convenient!!

SELLING: Call TODAY and we will get you approved in less than 24 hours to borrow cash against the equipment you already own.

Universal Finance Corp. will help you get a loan quickly. Don't miss out on the equipment you need and want today. Just need some cash for working capital? Call today and we will come inspect your equipment and loan you cash against what you already have.

IT IS SIMPLE AND EASY TO APPLY!

CALL TODAY - 781-439 6000

www.universalfinco.com

2 Linden St. ▪ Reading, MA 01867 ▪ Tel: 781.439.6000

TASCA



860-829-3714

www.TASCAFORDTRUCKCT.com

Ask For Shawn McLaughlin



2016 FORD F650 WITH 24' BOX, LIFT GATE, 300 HP



2016 FORD F650 WITH 14' LANDSCAPE BODY. 300HP, 25,999 GVW



FORD TRANSIT'S IN STOCK. GAS AND DIESEL



Ford F550 Dump Bodies



11' UTILITY



FORD F450 XLT UTILITY BODIES IN STOCK, READING ALUMINUM



FORD F350, F450, AND F550 CHASSIS IN STOCK.

DEJANA
Truck and Utility Equipment Co.

HARTFORD TRUCK EQUIPMENT

JC MONROE
SUPREME TRUCK EQUIPMENT

Brake & Clutch Inc.

250 Webster Sq. Rd • Berlin, CT • www.TASCAFORDTRUCKCT.com



ROBERT CHILDS INC.

169 Great Western Rd. – So. Dennis, MA on Cape Cod
508-509-4844 Ask for Larry



NEW, E-PAK MFG END DUMP
Tandem Axle: Just arrived from factory.
Financing available with approved credit.
Trades considered. Don't hesitate, these
trailers have a minimum 8 to 10 week
wait to build. We have two in stock for
immediate delivery.
CALL DAN DONOVAN 508-989-0583



NEW CASE SV 216
Dirt Roller please give
me a call for details



NEW CASE DV210
Double Drum Asphalt
Roller. Call for pricing.

www.RobertChildsInc.com

EQUIPMENT 4 RENT

RENT OUR EQUIPMENT.
OWN OUR COMMITMENT.

508-583-5500



2004 JD450H. 6476 Hours,
Good Tracts, A/C, 6-Way
Blade, \$31,995



2003 DYNAPAC CA250 84"
ROLLER. 2962 Hours, \$39,995



2013 TEREX TA300. Articulated
30 Ton Rock Truck, 2,719 Hours,
6 Wheel Drive, \$282,995



2005 DEERE 352TS MINI EXCAVATOR.
4,095 Hours Enclosed Cab, Quick
Coupler, Blade, \$25,495



2003 ATLAS COPCO GENERATOR.
125 KVA, Trailer Mounted, 3,498
Hours, \$18,495



2013 TEREX TA300. Articulated
30 Ton Rock Truck, 2,872 Hours,
6 Wheel Drive, \$285,995

41 Ledin Dr, Avon MA www.equipment4rent.net sales@equipment4rent.net

POWER POINT

GENERATOR POWER SYSTEMS

**New & Used Generators
Sales and Service**

Call Paul

508-930-9589

Don't Be Left Without Power!!!



100KW KOHLER GENERATOR.
John Deere Power, 400 Hours.
Asking \$12,500



45KW KOHLER.
6 Cylinder Ford, 81.6 Hours, Unhoused.
Asking \$8,500



350KW CUMMINS GENERATOR. 2007,
281 Hours – asking **\$55,000**



2007 MTU/KATO LIGHT 100kW. 8.1L
V8 Turbo Charged, 82 Original Hours.
Asking \$14,500



D40P Cat/Olympian Perkins Engine,
Low Hours, Two Available.
Asking \$9,500 Each



125REZG KOHLER GENERATOR.
2004, Natural Gas or Vapor Propane, 400 Hours.
Asking \$18,500



60KW GENERAC.
V10 Ford, Low Hours, Unhoused Unit,
Asking \$8,500



60KW INGERSOLL RAND.
Very Clean, Low Hours, John Deere Turbo
Charged Engine, Three Available.
Asking \$12,500 Each



260KW CUMMINS GENERATOR.
885 Hours, **Asking \$10,500**



60KW KOHLER. John Deere Engine, Kohler
Dec550 Digital Controller, All Aluminum
Enclosure, **Asking \$14,500**



**500KW
SUPERIOR
GENERATOR.**
Volvo Power,
2002, 664 Hours,
Asking \$35,000

SACO OFFICE
11 Mill Brook Road
Saco, Maine 04072

RANGELEY OFFICE
17 Arbor Way
Rangeley, Maine 04970

RAYNHAM OFFICE
272 Hill St.
Raynham, Mass 02767

SALES - 24 HOUR EMERGENCY SERVICE - RENTALS

TOM SCHRODER
Commercial & Fleet Sales
31 Years Of Trust And Experience



Contact Tom Directly
508-789-4769



2016 Ford F650 24' VAN BODY. E-track, Scuff Plate, 300 HP, Automatic, Air Brakes, Power Windows & Locks, Exhaust Brake, Stk#F100006, **\$79,999**



2016 Ford F650 DUMP. 300HP, Air Brake, Automatic, Power Windows & Locks, Exhaust Brake, 4-6 yd Body, Pintle, Toolbox, Load Cover, Stk# F100005, \$80,900



2016 FORD F650 SUPER CAB DUMP. Room for 5 Passengers, Diesel 300 HP, Auto, PW, PL, AC, Pintle, Load Cover, Tool Box, Air Brakes, Stk# F99986. \$84,975



2016 F650 SWAPLOADER. Dual Hook Height, 12'-16' Containers, Steel Fenders, Toolbox, Pioneer Tarping System, 300Hp, Auto, Stk#F100323. \$99,999



2016 F650 V10 Gas, 3 Pass seating, Power Windows, Power Door Locks, Tilt, Cruise, Steering Wheel Controls, SwitchNGo Hoist, With Container, #F101592, \$67,999.



2016 F350 4X4 LANDSCAPER. Curb Barn Door, Material Shuttle Door On Rear Gate, 9 Ft Dump, Load Cover, Hitch, Air, PW, PL, Bucket Seats, Stereo, #F102298, \$42,999



2016 Ford F550 Super Cab. 4x4, 9' Landscaper Dump, Side Door, 6.7 Liter, Stk# F100829, MSRP 72,600 \$61,999



2016 Ford F550 XL, 4x4, 6.7 Liter, 60" CA for up to 9' Body, Electronic Shift, Trailer Brake, Plow Pack, Windows, Locks, Stk# F99373, MSRP \$57,660 call for Details.



2016 Ford E350, 5.4 V8, Power Windows, Locks, Mirrors, 15' Aerocell HiCube, Cab Access Door, Stk# F100630, Call for Details



2016 E350 ROCKPORT 10 Ft CARGO PORT VAN BODY. Roll-up Rear Door, Pass Thru Door, Step Bumper, Air, PW, PL, 5.4L V8, Auto, 10,050 GVW, #F100569, \$31,999



2016 F350 Knapheide 12 Ft HD Rack Body. 13,700 GVW, 6.2L V8, Automatic 6, Cruise, Air, PW, PL, Stereo, Tow Hitch, #F99537, \$32,999



2016 Ford Transit 250, 3.7 Liter, Reading Classic Service Body, Aluminum Construction, 600lbs lighter, No Rust!!! Stk#F100650, MSRP 47,700 call for best Price.

QUIRK FORD
540 Southern Artery (Rt 3A) Quincy, MA
www.quirkfords.com

F650&F750 now in stock
Best Medium Duty
Warranty in the Business
5 Years/250,000 Miles
Engine and Transmission



YARD SPOTTER.
CAPACITY AND OTTAWA UNITS,
SINGLE OR TANDEM,
978-992-7077

THOMPSON TRACTOR LLC.
860-963-1918
"A DL HOLKE COMPANY"
56 RIVERSIDE DRIVE THOMPSON, CT
DAVE'S CELL 508-864-8874
THOMPSONTRACTORLLC.COM

**ALWAYS A BUYER
FOR CLEAN
LATE MODEL
EQUIPMENT !!**



2014 HITACHI ZX 75 US-3: ONE OWNER W/
BLADE, HYD. THUMB, COUPLER W/ 30" BUCKET & 48"
TILT CLEAN UP BUCKET, HEAT - AIR - RADIO - PATTERN
CHANGE, 730 HRS., WARRANTY REMAINS. **\$86,500**



2016 CAT 906 - M, AS NEW W/ 60 HRS.,
COUPLER & AUX. HYD., LOADED, ALL OPTIONS & FAC-
TORY WARRANTY. SAVE BIG ! **\$78,500**

INVENTORY AT * WWW.THOMPSONTRACTORLLC.COM



2002-2008 SCISSOR LIFTS, JLG, GENIE & SKYJACK, 20 FOOTERS,
PRICES STARTING AT \$3,000. CALL FOR DETAILS. 401-965-8949



SURE TRAC 14K GVW 18FT FULL TILT, In stock,
Adj Hitch, 7k drop leg jack, \$5,499, Belchertown, MA
413-478-9790



**1999 JCB 212, 4WD, 4 wheel steering, side shift
backhoe, excellent condition, brand new tires, 2,500 hrs.,
no welds, no leaks, \$25,000, 401-497-3829.**



**2002 FORD EXCURSION 7.3L POWERSTROKE
DIESEL,** black with tan leather, 3rd row, 4x4, #3075,
\$21,995, www.centermotorstrucks.com, 866-556-3177



**2016 PETERBILT 567, STD. TRANS. LIFT AXLE,
MOUNTING NEW AMERICAN ROLL-OFF. 401-767-2639**

PERFECTION
truck body equipment
17 Old Manchester Road Candia, NH 03034

1-603-587-2156 and Visit www.PerfectionTruckBody.com



**ALUM. FLAT BEDS
NOW IN STOCK.**



**Reading Service Bodies
Steel or Aluminum**

BETTER THAN INDUSTRY'S BEST



**Lanau Dumps All Sizes 10 Ft Up In
Stock**



Van Interiors

**THANK YOU FOR VOTING US
THE BEST LOCAL TRUCK BODY
EQUIPMENT COMPANY**

We Have The Perfect Body For You

**NOW OFFERING
UNSECURED LINES OF
CREDIT AND WORKING
CAPITAL LOANS! FUNDING
in only 3-5 DAYS**



IRON FUNDING

**NO UPFRONT FEES
OF ANY KIND!!!
ACCREDITED BUSINESS
WITH AN A RATING BY
BBB**

WWW.IRONFUNDING.COM

1-844-607-IRON (4766)

NEED FINANCING?

**100% Financing For
All Your Equipment!**

- Construction Equipment
- Logging Equipment
- Mining Equipment
- Trucks & Trailers
- Farm & Agricultural
- One Machine to Several Pieces
- Machines of ALL Sizes
- Anything Advertised in This Magazine



Catering To The Construction Industry For All Your Financing Needs!

Iron Funding is a unique financing firm specializing in construction equipment. We are dedicated to the construction and similar industries offering finance solutions for all kinds of heavy equipment.

**GET YOUR
LANDSCAPING,
FARM, AND OTHER
EQUIPMENT NEEDED
TO COMPLETE YOUR
SUMMER PROJECTS
AND JOBS!**

- Financing for ALL CREDIT TYPES! Excellent - Damaged!
- RATES AS LOW AS 4% for excellent credit!
- NO AGE RESTRICTIONS!
- No min/max size transaction!
- REFINANCING & CASHOUT on existing equipment!
- We finance PRIVATE SALES
- START-UPS (620 Minimums Fico)
- Quick 7 question, 1 page application taken right over the phone or email/faxed in.

IF YOU HAVE BEEN TURNED DOWN IN THE PAST, GIVE US A CALL TODAY.

WE WILL LISTEN TO YOU AND WILL HELP YOU OBTAIN THE EQUIPMENT YOU NEED!

Call our 24/7 application line for the fastest approvals in the industry!! Now you can put in your application in 3-4 minutes over the phone when you have a free minute!!!

1-844-607-IRON (4766)

ATTENTION EQUIPMENT DEALERS: We offer private programs and a dedicated assistant for all your transactions. Partner with Iron Funding to take full advantage of the many incentives we have to offer you!

Located in Massachusetts

Finance Nationwide



ECONOLINE 10 TON DUAL TANDEM TRAILER.
Electric Brakes, oil bath, axles 25,500 GVW, 20' flat, 5' dove, starting at \$8,699, Belchertown, MA, 413-478-9790



1994 CASE 590. Turbo, 4X4, E-Hoe Backhoe, Hyd. Swivel Side Dump R/Bckt, Comp. Cab w/Glass, 3517 Hrs, 2 Stick Ctrls, New Batts, Tires. Cab Rusty, Runs/Looks Good. Snowplow Avail. 1st \$17,000 OBO, Trades Acptd. 781-245-2833



RADIANT GARAGE FLOORS

- PEX-AL-PEX tubing & under slab insulation
- Distribution Manifold w/ threaded fittings
- Pressure Test Assembly

500 sq ft Only \$779!
1,500 sq ft Only \$1,999!
5,000 sq ft Only \$6,429!

American Radiant Technologies

Northford, Connecticut 06472

877-214-2888



Shipping not included
Pricing subject to changes



2001 LEE-BOY 1000C TILT HOPPER PAVER.

40 HP DIESEL, 6 TON HOPPER CAPACITY, VARIABLE PAVING WIDTH, PAVING DEPTH 0 TO 6", 2 HYDRAULIC PUMPS, HYDROSTATICALLY POWERED, SELF-CLEANING, \$28,500 OBO.
508 648-9398



MARANDA M170 CAP FIBERGLASS INSERT
FITS ANY 8' OR 6.5' BED, 860-290-9516 X11



1965 IH 140 TRACTOR. Runs Perfect,
\$5,500. 978-265-2041



BRAND NEW 2015 REVOLVER TROMMEL SCREEN. For topsoil, sand, gravel, 10K lb machine, Can be pulled by 1Ton truck, \$72,000, Plainfield, CT, 860-608-0660



1997 EAGER BEAVER XPT, 20 Ton. One owner.
Asking \$7500. 401-265-3868



CALL DAVID OR LENNY
800-229-9421

WE WILL SAVE YOU MONEY
AND PUT A SMILE ON YOUR FACE!

STUMP & BRUSH
TRANSPORTATION & DISPOSAL
\$600/LOAD

DEMOLITION DEBRIS
TRANSPORTATION & DISPOSAL
\$1,500/LOAD

120yd Walkers/ 75 yd steel dumps
TOP \$\$ PAID FOR YOUR SCRAP STEEL, COPPER,
& ALUMINUM!!!

CANDIA TRAILER.COM**& LANDSCAPE EQUIPMENT CO**
All Prices Cash & Carry! Installation Available!**SAVE TIME & FUEL • WE SHIP!****1-866-761-0196****NH 603-483-2541 • Fax 603-483-2842**35 High St, Candia 4 Corners, Candia NH
10 Minutes East of Manchester, NH • 1 hour From Boston**Over 40
Work
Trade
Trailers
In Stock****UNDERBODY TOOL BOXES - Stainless Steel Hinges & Handles****Powder Coat****Diamond Aluminum Door
(black in color)****24"x18"x18" \$219****30"x18"x18" \$239****36"x18"x18" \$259****48"x18"x18" \$309****Diamond Plate****Aluminum****Underbodies****24"x18"x18" \$279****30"x18"x18" \$294****36"x18"x18" \$339****48"x18"x18" \$429****Retractable Step
\$109****Shuttle Door
\$179****7 TON DUMP TRAILER****USA Made IN STOCK**14' Body Extended Sides to
36", Ramps, Twin Piston, Battery,
Powder Coat \$7,095
Also 10' Body @ \$4,795**Pintle Plate \$169****15 Ton Pintle Hook \$59****INDUSTRY'S BEST****USA Made**NEW GALION DUMP BODIES. 8'
to 11'-6", 10 Gauge High Tensile
Steel, Blasted, E-Coated, Powder
Coated, 6 Grease Fittings,**ON SALE!!!!
LANDSCAPE TRAILERS
Starting @ \$2,395****Aluminum Under Body
100 lb Draw & Flip Down Door Tool Box
\$459****LOAD COVER****7' X 12' Mesh tarp &
Hardware Kit \$229****HARSH HOIST**2.5 to 45 Ton, Single
or Double Piston.
Convert a Flatbed
Body to a Dumping
Body. HOIST &
POWER PACK
Starting @ \$1,585**USA Made****POWER TILT****USA Made****20 FT POWER TILT 7 TON
EQUIPMENT TRAILER \$5,995****Tri-Ball Hitch w/ Pintle Hook
\$79****Aluminum Car Hauler Trailer. 10,000
GVW, American Made, Starting @ \$4,955.****BUTCHER Dump Power Pac with
control Gravity Down \$445****Aluminum I-Pack Toolbox
\$2295****Conduit Carrier Kit. 8" Dia.
and 4" Dia. Tube****Conduit Carrier Box. Diamond Tread
Aluminum,
121-3/8" L x 11" W x 6" H \$349****8' EZ Slide In Dumper
Body. Hoist and Controls
*Included. \$2,340.****ALUMINUM FLATBED BODIES. 7'X80"
Fits Ford, Skirt, Lights, Head Board, Rub
Rails w/ Pockets. In Stock 8'X80" Fits
Ford, No Skirt, Lights, Head Board, Rub
Rails w/ Pockets. In Stock**

SAVE TIME & FUEL • WE SHIP!**CANDIA TRAILER.COM****& LANDSCAPE EQUIPMENT CO**
All Prices Cash & Carry! Installation Available!**1-866-761-0196****NH 603-483-2541 • Fax 603-483-2842**35 High St, Candia 4 Corners, Candia NH
10 Minutes East of Manchester, NH • 1 hour From Boston**KNAPHEIDE**
SINCE 1848

4th Season Special. Ideal Landscaper Dump Body with Punched Out Diamonds Sides On Top 2/3rds, Latch & Bail Barn Doors. Knapheide Is Your Body Specialist!



KNAPHEIDE 8' FLATBED. Single Wheel Body, Body Lights Pkg., Southern Pine Treated Deck, No Racks, Electrodeposition Coating, In Stock \$1,595
Spring Sale \$1,495



USA Made, HI TENSILE STEEL BODIES. All Sizes & Combinations. ON SALE 8 Ft Ford Style, \$2,995



KNAPHEIDE UTILITY BODIES.
We Stock Many Sizes, S/W & D/W. Precision Customization, Cash & Carry, OR Installation - Call Today



KNAPHEIDE TRUCK BODIES. In Stock, All Sizes, Platform 8' - 18' Bodies, SW & DW Utility Bodies, Rack Bodies, Call Today!



KNAPHEIDE WESTERNER STEEL FLATBED BODY. Season Special \$2,295

1994 JOHN DEERE 310D.
2WD, STD HOE,
4500 Hrs, Great
Shape, Original
Owner, Regular
Maintenance,
\$12,500. No
Reasonable Offer
Refused.
Milford, CT
203-874-1228



2008 F350 XLT PICKUP: 27k miles, 5.4L, V8, Engine, 4WD, 5 speed auto trans, 10,500 GVW, new tires, tow & plow pkg, well maintained, runs strong, with records, orig. owner, \$12,500, 401-829-0087



2010 CAT 420E IT. LOW HOURS, LIKE NEW AC, AIR RIDE, E-STICKS, HEAT RIDE CONTROL. MACHINE IS LIKE NEW, VERY LOW HOURS, \$68,500. 413-530-5369



SYSTEM ONE TOP SIDE TOOLBOXES,
South Windsor, CT 860-290-9516 X11



1995 FORD F800. 33,000 GVW, 6 Cylinder Cummins, all new tires, all new brakes. Custom Platform Dump, \$6000 OBO. 978-249-6165



1971 OSHKOSH PLOW TRUCK. 250 Cummins, 5 + 4 transmission, Tarco sander, Highway plow, central hydraulics, needs work, \$5,800/ Best Offer, 860-810-9907

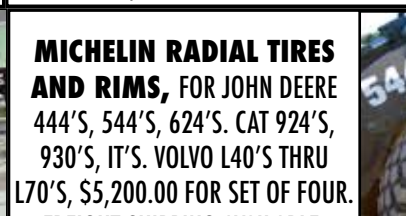

MICHELIN RADIAL TIRES AND RIMS, FOR JOHN DEERE 444'S, 544'S, 624'S. CAT 924'S, 930'S, IT'S. VOLVO L40'S THRU L70'S, \$5,200.00 FOR SET OF FOUR. FREIGHT SHIPPING AVAILABLE. CALL TODD @ 847-980-2038





RAVENS
ROGERS
KRUZ

JOSEPH

EQUIPMENT COMPANY

300 GAY ST • MANCHESTER, NH 03103



F
FONTAINE

SATURDAYS
WE ARE OPEN ALL DAY
PHONE: 603-641-8608
FAX: 603-666-3716

*****IMMEDIATE OPENING FOR
EXPERIENCED SALESMAN
IN THE NEW ENGLAND AREA.*****

**293 NORTH - EXIT 2 -
LEFT ONTO BROWN AVE -
RIGHT ONTO WINSTON ST.-
LEFT ONTO GAY ST.
300 GAY STREET
ON THE RIGHT**



2016 FONTAINE TRAVERSE HYDRAULIC TAIL, 48' LONG, 102" WIDE, AIR RIDE, HYDRAULIC UPPER DECK, HYDRAULIC WINCH, REMOTE CONTROL, ALUM WHEELS, DUAL CONTROLS. LOADED, MANY EXTRAS. CALL FOR MORE INFORMATION.



2003 MACK RD, 460 MACK MOTOR, 18 SPEED MACK, 50,000 LB REARS, CAMEL BACK SPRING, 263" WHEEL BASE, 200K ORIGINAL MILES, LOADED, WITH BLOCK AND BRICK CRANE, WILL SEPARATE. CALL FOR MORE INFORMATION.



1987 FORD, 350 CAT, 8 SPEED, 46,000 LBS REARS, A/C, JAKE BRAKE, 205" WHEEL BASE, ONE OWNER, HYDRAULIC CRANE. CALL FOR MORE INFORMATION.



1999 TRAILSTAR 36' ALUM TRI AXLE FRAMELESS END DUMP TRAILER, 60" SIDES, AIR RIDE, LIFT ON THIRD, SLIDE N GO CANVAS, 24.5 RUBBER, EXCELLENT SHAPE, WORKING DAILY. CALL FOR MORE INFORMATION.



30 FLAT BED TRAILERS AVAILABLE



1987 MACK RD688SX, 350, 12 SPEED, 58,000 LB REARS, POWER STEERING, A/C, LONG WHEEL BASE, CAMEL BACK SPRING, 245" WHEEL BASE, HYDRAULIC CRANE, ONE OWNER, (3 TO CHOOSE FROM). CALL FOR MORE INFORMATION.



1964 MACK B61, DIESEL, 23,000 ORIGINAL MILES, 673, DUPLEX, SINGLE AXLE, COMPLETE RESTORATION - REBUILT MOTOR, CLUTCH, PAINT, CHROME, INTERIOR, TIRES & BRAKES. CALL FOR MORE INFORMATION.



1996 TRAIL KING 48 X 102 STEP DECK TRAILER. HEADBOARD, SPREAD AXLE, RECENT PAINT, WORKING DAILY. CALL FOR MORE INFORMATION.

5 WATER TRUCKS AVAILABLE



1984 INTERNATIONAL F1554 4000 GALLON TANDEM AXLE WATER TRUCK, 210 HP, EATON FULLER 13 SPEED, HENDRICKSON RT SERIES SUSPENSION, 10,860 LB FRONT, 38,000 LB REARS, 170 INCH WHEEL BASE, PORTA-TANK PTAC-21 TANK, WACKER PT3A PUMP, REAR SPRAY, CALL FOR MORE INFORMATION.



1989 ROGERS 50 TON COBRA NECK, 26' FLAT LEVEL DECK, 9' WIDE, NON GROUND BEARING, 3 AXLE, SPRING RIDE, 255 X 22.5 LO PRO TIRES, INSPECTED, WORKING DAILY. CALL FOR MORE INFORMATION.



1958 MACK B75, 6 WHEEL DUMP, MACK POWER, TRIPLEX, HEAVY SINGLE AXLE REAR, 24" TIRES, EXCELLENT SHAPE, WORK OR SHOW. CALL FOR MORE INFORMATION.



2002 FREIGHTLINER FL70 UTILITY TRUCK, 7.2L, L6 DIESEL, 131,000 MILES, SOUTHERN TRUCK, LOCATED IN NC. CALL FOR MORE INFORMATION.

www.josephequipment.com

Trades Welcome • Financing Available



JOSEPH

EQUIPMENT COMPANY

300 GAY ST • MANCHESTER, NH 03103

SATURDAYS
WE ARE OPEN ALL DAY
PHONE: 603-641-8608
FAX: 603-666-3716

*****IMMEDIATE OPENING FOR
 EXPERIENCED SALESMAN
 IN THE NEW ENGLAND AREA.*****



293 NORTH - EXIT 2 -
 LEFT ONTO BROWN AVE -
 RIGHT ONTO WINSTON ST -
 LEFT ONTO GAY ST.
 300 GAY STREET
 ON THE RIGHT



2012 KENWORTH T800, 525 CUMMINS, 18 SPEED, 46,000 LB FULL LOCKING REARS, 227,000 ORIGINAL MILES. BIG WET SYSTEM FOR WALKING FLOOR OR DUMP TRAILER. 10 NEW MICHELIN TIRES, ALUMINUM TANKS AND WHEELS. ONE OWNER. CALL FOR MORE INFORMATION.



LONG REACH

2009 TEREX TXC 300 LC-2 EXTRA LONG REACH, 0 HOURS, FULL WARRANTY, LONG & LONG, A/C, LOADED. 6 TO CHOOSE FROM WITH 0 HOURS TO 1700 HOURS. FOR RENT, LEASE OR PURCHASE BY THE DAY, WEEK OR MONTH, AVAILABLE WITH BUCKET OR GRAPPLE. CALL FOR MORE INFORMATION



TEREX TA300, TIER 4, GENERATION 9, 30 TON ROCK TRUCK, LOADED. SCANIA DC9 ENGINE, ZF TRANSMISSION, HYDRO STATIC POWER STEERING, HEATING BODY, REAR CAMERA, HEATED MIRRORS. MANY EXTRA, CALL FOR MORE INFORMATION.



2002 STECO DEMO HEAVY DUTY TRAILERS, 70 YARD, 36' LONG, 96" WIDE (84" WIDE INSIDE BODY), 84" SIDES, 2 AXLE, HEAVY FLOOR AND SIDES, 70,000 LB SINGLE POINT SUSPENSION, BARN DOOR, HUB PILOTED 11/24 X 24.5 WHEELS, ONE OWNER, WORKING DAILY. CALL FOR MORE INFORMATION.



1995 HEIL 1040 CUBIC FEET TANDEM AXLE ALUMINUM PNEUMATIC BULK TRAILER, AIR RIDE, 3 COMPARTMENT TANKS. 24.5 TIRES. CALL FOR MORE INFORMATION.



2007 FONTAINE TH55 TRI AXLE LOWBOY, 3+1 CAPABLE, AIR RIDE, HYDRAULIC DETACH NECK, LONG GOOSENECK, 23" PIN ON GOOSENECK EXT. SELF CONTAINED POWER PACK, 25' DECK, 102" WIDE, 275 X 22.5 RUBBER, LOAD BEARING FENDERS OVER REAR BOGIE, FRONT FLIP RAMPS, ONE OWNER, ORIG. PAINT. CALL FOR MORE INFORMATION.



2005 GENIE 80' MAN LIFT, 4 X 4, DIESEL, 5,000 HOURS, 2 MAN BASKET, EXCELLENT SHAPE. CALL FOR MORE INFORMATION.



2004 FORD F750 4 X 2 SERVICE TRUCK, EXT. CAB, ALTEC SERVICE BOX, 119,000 MILES, SOUTHERN TRUCK, LOCATED IN NC, GREAT CONDITION. CALL FOR MORE INFORMATION.



30' DECK

TALBERT 40 TON, 30' DECK, 18" DECK HEIGHT, 2 AXLE WITH PIN ON THIRD, AIR RIDE, HYDRAULIC DETACHABLE LOW BED. NON GROUND BEARING, DETACHES BOTH ENDS. SANDBLASTED AND PAINTED, NEW BRAKES AND SEALS, HUBCAPS, NEW DECKING, NEW DECALS & FLAPS, LO PRO TIRES, EX RIGGER TRAILER. LONG LOW LEVEL DECK. CALL FOR MORE INFORMATION.



NEW 2016 FONTAINE XCALIBUR EXTENDABLE DROP DECK TRAILER. ADJUSTS FROM 53' TO 72'. TRI AXLE, UPPER DECK 106" LONG, 59" HIGH, LOWER DECK 42' 6" LONG, 34" HIGH. 2 SPEED LANDING GEAR. 235/75 RUBBER. WINCH TRACK AND WINCHES. CALL FOR MORE INFORMATION.



2008 XL SPECIALIZED XL100RG 50 TON, TRI AXLE, OILFIELD LOWBOY. AIR RIDE, FIXED NECK, 10' NECK, 40' DECK, 102" WIDE, CENTER ROLL, TAIL ROLL, 255/70 X 22.5 TIRES. CALL FOR MORE INFORMATION.



1200 X 24 NEW RADIAL TIRES WITH TUBES AND FLAPS AVAILABLE, LIMITED AMOUNT. CALL FOR MORE INFORMATION.

www.josephequipment.com
Trades Welcome • Financing Available

RAVENS**ROGERS****Kruz****JOSEPH****EQUIPMENT COMPANY****300 GAY ST • MANCHESTER, NH 03103**

SATURDAYS
WE ARE OPEN ALL DAY
PHONE: 603-641-8608
FAX: 603-666-3716

*****IMMEDIATE OPENING FOR
 EXPERIENCED SALESMAN
 IN THE NEW ENGLAND AREA.*****

F
FONTAINE

293 NORTH - EXIT 2 -
 LEFT ONTO BROWN AVE -
 RIGHT ONTO WINSTON ST -
 LEFT ONTO GAY ST.
 300 GAY STREET
 ON THE RIGHT



1999 TRAIL KING, 50 TON, DROP SIDE RAIL, 3 AXLE, LIFT ON THIRD, AIR RIDE, 24' DECK, 102" WIDE, NON GROUND BEARING, RECENT PAINT, RECENT SUSPENSION, HUB PILOTED WHEELS, LO PRO TIRES. WORKING DAILY. CALL FOR MORE INFORMATION.

**1,600 CUBIC FEET**

1990 POLAR 1600 CUBIC FEET, TANDEM AXLE PNEUMATIC BULK TANKER, SPRING SUSPENSION, 4 COMPARTMENT TANK, 24.5 RUBBER. TRAILER CURRENTLY LOCATED IN TEXAS. CALL FOR MORE INFORMATION.

**10 AVAILABLE**

(10) HYSTER FORK LIFTS TO CHOOSE FROM, DIESEL AND PROPANE, 6,000 - 8,000 LBS, HYDRAULIC SIDE STICK, ONE OWNER, GREAT SHAPE. CALL FOR MORE INFORMATION.



2007 KENWORTH W900L, 475 CAT, 18 SPEED, 46,000 FULL LOCKING REARS, AIR RIDE, DOUBLE FRAME, 11 X 24.5 TIRES, ALUM WHEELS, DUAL STACKS, WET SYSTEM. LOADED. CALL FOR MORE INFORMATION.



2004 KENWORTH T800, 525 CAT C-15 SINGLE TURBO, 18 SPEED, 46,000 LB FULL LOCKING REARS, 11 X 24.5 TIRES, 2 LINE WET SYSTEM, AIR RIDE, REBUILT MOTOR, TRANSMISSION, SUSPENSION, RADIATOR AND CLUTCH WITH PAPERWORK. 623,000 MILES. CALL FOR MORE INFORMATION.

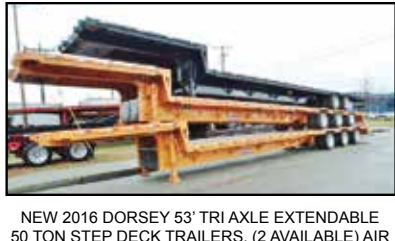

NEW 2016 DORSEY 53' TRI AXLE EXTENDABLE 50 TON STEP DECK TRAILERS, (2 AVAILABLE) AIR RIDE, 102" WIDE, 17.5 RUBBER. CALL FOR MORE INFORMATION. ALSO AVAILABLE NEW 2016 DORSEY 50' TANDEM AXLE 40 TON STEP DECK, AIR RIDE, 102" WIDE, 17.5 RUBBER. CALL FOR MORE INFORMATION.



1993 CATERPILLAR 950F SERIES II WHEEL LOADER, 18,888 HOURS, S/N: 5SK00574, BUCKET, 20.5 X 25 TIRES. LOCATED IN BOZEMAN, UT. CALL FOR MORE INFORMATION.



1986 TALBERT 45 TON, NON GROUND BEARING TRAILER, 2 AXLE, AIR RIDE, 10' WIDE, 24' STEEL DSR DECK WITH 24' BEAM INSERT, 11 X 24.5 TIRES, EXCELLENT SHAPE, ONE OWNER, WAS WORKING DAILY. CALL FOR MORE INFORMATION.

**3 AVAILABLE**

2000 MANAC HI FLAT EXTENDABLE TRAILERS 48-81, 3 AVAILABLE TO CHOOSE FROM. TANDEM AXLE, AIR RIDE. CALL FOR MORE INFORMATION.



2006 HYUNDAI HL760 WHEEL LOADER, FORKS, AUX HYD, A/C CAB, 23.5 X 25 TIRES, 6892 HOURS. CALL FOR MORE INFORMATION.



2001 KENWORTH W900L, 550 CAT, 18 SPEED, AIR RIDE, 46,000 LB FULL LOCKING REARS, 2 LINE WET SYSTEM, SET UP FOR WALKING FLOOR OR DUMP TRAILER. NEW MOTOR, TRANS, RADIATOR & SUSPENSION WITH PAPERWORK. NEW 11 X 24.5 TIRES. EXCELLENT SHAPE, WORKING DAILY. CALL FOR MORE INFORMATION.

**58,000 LB REARS**

1990 MACK RD688SX TRUCK TRACTOR, R7-400 ENGINE, 400 HP, 13 SPEED, 58,000 LB REARS, CAMELBACK SPRING SUSPENSION, 190" WHEELBASE, 11 X 24.5 TIRES. TRUCK LOCATED IN FL. CALL FOR MORE INFORMATION.

www.josephequipment.com

Trades Welcome • Financing Available



JOSEPH

EQUIPMENT COMPANY

300 GAY ST • MANCHESTER, NH 03103



PHONE: 603-641-8608



FAX: 603-666-3716



2016 KRUZ 38' STEEL DEMO TRAILER.
2 AXLE, 70,000 LB SINGLE PT SUSP,
11 X 24.5 TIRES, HOLLAND MARK V
LANDING GEAR, HARDOX 450 STEEL,
9 PANEL GATE.
CALL FOR MORE INFORMATION.



**NEW MODEL - 2016 FONTAINE
MAGNITUDE 50 Tri Axle,**
set up for 4th, 50 TON, Air ride, 24' deck,
20" loaded deck height, Alum or steel
wheels, strobe lights, Outriggers and
D-rings. Call for more information.



**2016 KRUZ TERMINATOR, 26' STEEL
FRAME, SINGLE POINT SUSPENSION,**
2 WAY GATE, 11 X 24.5 TIRES, ALUM
WHEELS, 2 SPEED LANDING GEAR.
CALL FOR MORE INFORMATION.



**2016 FONTAINE 55L, 27' FLAT LEVEL
DECK, ALSO AVAILABLE IN 25' AND
26' DECK LENGTH. TRI-AXLE, AIR
RIDE, 3RD AXLE LIFT, ALUM WHEELS,
STROBE LIGHTS, SET-UP FOR 4TH
AXLE. IN STOCK, NO WAITING. CALL
FOR MORE INFORMATION.**



NEW 2016 KRUZ 26' STEEL TUB,
ALUMINUM FRAME DUMP TRAILER,
AIR RIDE, 2 AXLE, ALUM WHEELS, 450
HARDOX, 24.5 16 PLY TIRES.
CALL FOR MORE INFORMATION.



**2016 FONTAINE 55H MODULAR DSR, BEAM
DECK ALSO AVAILABLE, TRI AXLE, 60"
AXLE SPACING, HYDRAULIC REMOVABLE,
NON GROUND BEARING, SET UP FOR
GOOSENECK EXT, SPREADER BAR AND 4TH
AXLE FLIP, AIR RIDE, ALUM WHEELS, 22.5
RUBBER. CALL FOR MORE INFORMATION.**



2016 FONTAINE 60 TON MODULAR 2+3+1, 26' DSR,
184" SWING CLEARANCE, SET UP FOR 2 AXLE
JEEP, 14" DECK HEIGHT, AIR RIDE, ALUM WHEELS,
275/70R X 22.5 RUBBER, NON GROUND BEARING.
ALSO TAKING ORDERS FOR 2013 FONTAINE 55L
WITH 26' OR 27' FLAT LEVEL DECK, 18" DECK
HEIGHT. CALL FOR MORE INFORMATION.



**2016 FONTAINE RENEGADE LXL, 14"
DECK HEIGHT, 30' DECK W/6" GROUND
CLEARANCE, 2 AXLE, SET UP FOR
THIRD, HYDRAULIC DETACHABLE, IN
STOCK NO WAITING.
CALL FOR MORE INFORMATION.**



**2016 KRUZ, 70 YARD, TRI AXLE, 70,000
SINGLE POINT, LIFT ON THIRD AXLE,
1/4 INCH 450 HARDOX, FLOOR, SIDES,
NOSE, GATE, 12 PANEL GATE, 11 X 24.5
RUBBER, ALUM WHEELS. IN STOCK,
NO WAITING.
CALL FOR MORE INFORMATION.**



**2016 FONTAINE TRAVERSE
HYDRAULIC TAIL, 48' LONG, 102"
WIDE, AIR RIDE, HYDRAULIC UPPER
DECK. HYDRAULIC WINCH, REMOTE
CONTROL, ALUM WHEELS, DUAL
CONTROLS.
CALL FOR MORE INFORMATION.**



**2016 FONTAINE 60 TON MODULAR, 26'
DSR, 60" AXLE SPACING, 184" SWING
CLEARANCE, SET UP FOR 2 AXLE JEEP, 14"
DECK HEIGHT, AIR RIDE, ALUM WHEELS,
275/70R X 22.5 RUBBER, NON GROUND
BEARING. IN STOCK.
CALL FOR MORE INFORMATION.**



**1998 KAYLN SIEBERT. 75TON 3+3+3, AIR
RIDE, WEST COAST BOGIE, 3 AXLE, AIR
RIDE JEEP WITH POWER TOWER, 10' WIDE
TRAILER, 60' OVERALL LENGTH, 48' OF
USEABLE DECK, 275/70 X 22.5 RUBBER,
SANDBLASTED & PAINTED, EXCELLENT
SHAPE, ALUM WHEELS ON JEEP AND
BOOSTER. CALL FOR MORE INFORMATION.**

Trades Welcome • Financing Available • www.josephequipment.com

TRAILER RENTALS • TRAILER RENTALS • TRAILER RENTALS •

WE RENT STEP DECKS • LOW BEDS • HI FLATS • DEMO/SCRAP • TRAILERS



JOSEPH

EQUIPMENT COMPANY

300 GAY ST. • Manchester, NH 03103

PHONE: 603-641-8608
FAX: 603-666-3716



WE RENT WALKING FLOORS • DUMPS • HIGH FLAT EXTENDABLES • JEEPS

70 TON 2+3+2



NEW 2017 FONTAINE 7003-34 DROP SIDE RAIL, 4 AXLE, 28 DECK, HYDRAULIC DETACHABLE, IN STOCK, non ground bearing, 25' deck, LED lights, aluminum wheels, strobe light package, lift on 3rd axle, 2 pin position, loaded, in stock no waiting. Call For More Info.

14" DECK HEIGHT



NEW 2017 FONTAINE RENEGADE LXL, 14" deck height, 30' deck w/ 6' ground clearance, 2 axle, set up for 3rd hydraulic detachable or mechanical detachable, in stock, no waiting. Call For More Info.

IN STOCK, NO WAITING



2017 FONTAINE MAGNITUDE 603T MODULAR DROP SIDE RAIL WITH 28' DECK, HYDRAULIC REMOVABLE NECK, NON GROUND BEARING, AIR RIDE, TRI AXLE, THIRD AXLE LIFT, SET UP FOR 4TH ALUM WHEELS, 275/70 X 22.5 TIRES, LOADED, CALL FOR MORE INFORMATION.

55 TON 2+3+2



NEW 2017 FONTAINE 55T MODULAR DSS, BEAM DECK ALSO AVAILABLE, TRI AXLE, 60' GOOSENECK EXT, SPREADER BAR AND 4TH AXLE LIFT AIR RIDE ALUM WHEELS, 32.5 RUBBER, CALL FOR MORE INFORMATION.

55 TON EXTENDABLE



2017 FONTAINE MAGNITUDE 55MX, 55 TON EXTENDABLE TRAILER, 30' to 60' MODULAR, 14" DECK, 14" DECK SET UP FOR REMOVABLE OR MECHANICAL DETACHABLE, AIR RIDE, LIFT ON 3RD SET UP FOR 4TH, SET UP FOR GOOSENECK EXT CALL FOR MORE INFO.

55 TON LOWBED



2017 FONTAINE 55 TON LOWBED, Air ride, tandem axle, 29ft flat level deck, non ground bearing, hyd gooseneck, set up for future 3rd axle, in stock. Call For More Info

70 TON 2+3+2



NEW 2017 FONTAINE 55 TON, Drop side rail, tri axle, air ride, set up for 4th, non ground bearing, LED lights, aluminum wheels, strobe lights, loaded, in stock no waiting. Call for more information

55 TON DROPSIDE RAIL, LOWBED TRAILER, 25ft steel deck, tri-axle, air ride, lift on third axle, strobe light pkg, covered bogie, 15" loaded deck height, 2 pin position, 4th axle set up (in stock), non ground bearing in stock and no waiting



NEW 2017 SPECIALIZED 55 TON BEAM TRAILER, 3+1 modular, NGB, detach both ends, T/A, A/R, lift on 3rd, set up 4th, set up for gooseneck extension, Call For More Info.



TRAILER RENTALS • TRAILER RENTALS • TRAILER RENTALS •