

**SERVING NEW ENGLAND**

**FREE**

# TRUCK AND EQUIPMENT

*Your Local Source For The Trades*



**2019 IH LT625 73" DOUBLE BUNK HIGH RISE SLEEPER 6X4. CUMMINS X15 450HP, ULTRA SHIFT 12 SPD, 52,350 GVW, 429K MILES, \$118,900. 603-905-9036**



**2016 HITACHI ZX75US-5. 6,578 HOURS, QUICK CONNECT, TWO BUCKETS, \$67,500. 207-252-1191**



**2003 CHEVROLET 3500 HD RACK 4X4. LIFT GATE, 160K MILES, \$7,500. 508-295-9444 Ext160**



**NEW 2019 KUBOTA F3990. FRONT CUT, 60" MOWER, CALL FOR COMPLETE DETAILS 978-772-6619**



**2008 EAST TRAILER. \$29,999 OBO. 401-486-8552**

**Optative Group**



**Issue 20-21  
MAY 18th, 2022**

**INTERNET & PRINT  
FOR ONLY \$25.00**

**[www.TruckAndEquipmentPost.com](http://www.TruckAndEquipmentPost.com)**

**888-887-0505**





**Lorusso Heavy Equipment, LLC**  
 160 Elm St Walpole, MA 02801  
 Tel. 508-660-7600



**2022 Hyundai HX85A.**  
 Call for pricing.



**2021/2022 Hyundai R17Z-9A.**  
 Call for pricing.



**2022 MECALAC AX850 Mini Wheel Loader -**  
**\$74,000.00**  
 Financing available



**BRAND NEW HYUNDAI HX145LCRS in Stock!**  
 Call For Pricing.



**2000 John Deere 200LC Excavator.**  
**8250 hours.**  
**\$45,000.00**



**2022 MECALAC 8MCR Back in Stock!**  
 Call For Pricing.



**2004 JCB 190T Compact Track Loader. 1270 Hours.**  
**\$28,000.00**



**2013 Hyundai HL770-9. 2 Available. Call for hours and pricing.**



**2016 JCB 525-60CE Telehandler. 5500lbs, 20 Foot Reach,**  
**\$45,000.00**

engcon



[www.lhequip.com](http://www.lhequip.com) • Call Us for All of Your Rental Needs • [www.fb.com/LHELCC](http://www.fb.com/LHELCC)







# CONSOLIDATED TRUCK & EQUIPMENT, INC.

**SELLING  
TRAILERS**

**EXTREME  
TRAILERS**



**www.ConsolidatedTruckEquipment.com**

**32 INDUSTRIAL COURT, (RT.6) SEEKONK, MASSACHUSETTS.  
ACROSS FROM SEEKONK SPEEDWAY.**



**2002 BENSON 28' ALUMINUM DUMP TRAILER.** Steel Frame, Rayco Suspension, Electric Tarp, 11x24.5 Tires. Very Good Condition, Needs Liner, **\$24,500.**



**BUYERS 11X42 SNOW PLOWS: SS & STEEL. LAST YEARS LEFTOVER PRICING! LIMITED AMOUNT LEFT!**



**2022 MAC 48 x 102 Live Floor Trailer:** Very Lightly used. RAYCO Suspension. Auto Roll Over Tarp. **\$89,500.**



**2022 EAGER BEAVER 50 TON:** GSL-PT REAR AXLE LIFT, 24' X 102" WIDE DECK **\$87,700.00** PRICE INCLUDES FET TAX.



**BRAND NEW EAGER BEAVER 20XPT TRAILERS. 6' RAMPS. BEST PRICING AROUND.** Please give us a call.



**COMING IN**

**MAC 28' ALUMINUM SMOOTH SIDE TRAILERS.** Air Ride Suspension. Please call for pricing.



**Brand New Challenger Body & Chassis,** 26' Long, 54" & 60" Sides & Gate, Single Point 60K suspension, Hardox Body, Hi-Lift Gate, aluminum disc wheels, electric load cover 16 Ply Tires. Please Call For Pricing



**2015 MAC 53' Step Deck:** 10' Upper Deck, Front Axle slide. Very Good Condition. Call for price.



**NEW MAC 53' Front Axle Slide,** 36" Deck Height. Tool Bx, 10' Upper Deck. (it's the trailer on the bottom). Call for Price.

**CALL US: AT 508-336-6215 • HOURS: 7:30 -5:30**

**WWW.TRUCKANDEQUIPMENTPOST.COM**



**CERRONE****Chevrolet - Buick - GMC Of Attleboro  
A Priority Automotive Dealership****ROUTE 1, BETWEEN 95 + 295  
SOUTH ATTLEBORO, MA****508-761-4800****PLENTY OF NEW GMC TRUCKS AVAILABLE****2022 K2500 CREW CAB SLE****SLE VALUE PKG., 18" WHEELS,  
PLOW PREP., X-31 OFF ROAD.  
#NF268802****\$56,865****2022 SIERRA****CONV. PKG., LOCKING AXLE,  
ENHANCED CAPACITY PKG. #22049G****\$33,720****2022 K1500 DOUBLE CAB SLE****DRIVER ALERT PKG., 18" WHEELS.  
#22122G****\$46,995****2022 C2500 CHASSIS****9,900 GVW., CONV. PKG., TRAILER  
BRAKE, PERFECT UTILITY SPECS.  
#22111G****\$40,691****2022 K1500 DOUBLE CAB  
ELEVATION****#22098G****\$47,515****2022 K1500 DOUBLE CAB  
ELEVATION****V-8, X-31 SUSPENSION. #22104G****\$52,540****2022 K2500 PICKUP****CONV. PKG., PLOW PREP.,  
H.D. TRAILERING,  
X-31 OFF ROAD SUSPENSION. #22137****\$47,570****2022 K1500 CREW CAB AT4****6.2L V-8, PREMIUM PKG., SUNROOF,  
20" WHEELS. #NG218983****\$64,995****2022 K2500 CREW CAB AT4  
DURAMAX DIESEL****AT4 PREMIUM PKG., PLOW PREP.  
#NF290683****\$81,600****\*\* PLUS OVER 50 MORE AVAILABLE \*\*****WWW.CERRONEGM.COM  
WWW.CERRONETRUCKSALES.COM**

**CERRONE****Chevrolet - Buick - GMC Of Attleboro  
A Priority Automotive Dealership****ROUTE 1, BETWEEN 95 + 295  
SOUTH ATTLEBORO, MA****508-761-4800****PLENTY OF NEW CHEVROLET TRUCKS AVAILABLE****2022 K3500 CREW CAB LT****Z71 SUSP., PLOW PREP PKG.  
#NF204613****\$51,200****2021 C5500 DUMP TRUCK****17,500 GVW, HEAVY DUTY CHASSIS  
SPECS., 9'5 S+H BODY, POWER COVER,  
HITCH, TOOL BOX. #21150H****\$75,660****2021 C5500 DUMP TRUCK****17,500 GVW, NICE CHASSIS  
EQUIPMENT, 9' AIR FLOW BODY WITH  
I-PACK, POWER COVER. #21110H****\$80,900****2022 C3500 CHASSIS****14,000# GVW, CONV. PKG.  
#NF121234****\$39,955****2022 K1500 SILVERADO CREW CAB RST****Z71 OFF ROAD PKG., TRAILER EQUIP.  
#22036H****\$52,915****2022 K1500 DOUBLE CAB****CUSTOM CONV. PKG.  
#22099H****\$41,195****DIESEL MEDIUM DUTY CHASSIS**

<b>K5500</b>	<b>4WD</b>	<b>17,500 GVW</b>	<b>108" CA</b>	<b>GREEN</b>	<b>\$61,223</b>
<b>K5500</b>	<b>4WD</b>	<b>17,500 GVW</b>	<b>84" CA</b>	<b>SILVER</b>	<b>\$60,248</b>
<b>K5000</b>	<b>4WD</b>	<b>17,500 GVW</b>	<b>84" CA</b>	<b>WHITE</b>	<b>\$62,028</b>
<b>K5500</b>	<b>4WD</b>	<b>19,500 GVW</b>	<b>84" CA</b>	<b>WHITE</b>	<b>\$62,001</b>
<b>K6500</b>	<b>4WD</b>	<b>22,500 GVW</b>	<b>84" CA</b>	<b>WHITE</b>	<b>\$63,928</b>

**RESERVE YOURS TODAY !**
[WWW.CERRONEGM.COM](http://WWW.CERRONEGM.COM)  
[WWW.CERRONETRUCKSALES.COM](http://WWW.CERRONETRUCKSALES.COM)

THIS AD IS COPYRIGHTED &amp; OWNED BY TRUCK AND EQUIPMENT POST



**CERRONE****Chevrolet - Buick - GMC Of Attleboro**  
**A Priority Automotive Dealership****ROUTE 1, BETWEEN 95 + 295**  
**SOUTH ATTLEBORO, MA****508-761-4800****CHEVROLET'S MEDIUM DUTY TRUCK CENTER**

- \* REGULAR CABS, TILT CABS, CREW CABS 2WD OR 4WD
- \* GVW'S UP TO 25,950 BODY LENGTHS UP TO 22'
- \* DUMPS, PLATFORM/ RACKS, SWITCH-N-GO, CAR CARRIERS, TOW TRUCKS, SERVICE BODIES, MOVING VANS. IF YOU NEED IT DONE, WE CAN DO IT.
- \* NIGHT SERVICE WITH 30,000LB. LIFTS
- \* GM'S #1 FLEET DEALER IN SE MA., RI, CT.

**CALL OUR COMMERCIAL TEAM. "YOU'LL BE GLAD YOU DID !"****2021 C5500 DUMP TRUCK****#21150H \$75,660****WWW.CERRONEGM.COM**  
**WWW.CERRONETRUCKSALES.COM**THIS AD IS COPYRIGHTED & OWNED BY TRUCK AND EQUIPMENT POST

**CERRONE****Chevrolet - Buick - GMC Of Attleboro**  
**A Priority Automotive Dealership****ROUTE 1, BETWEEN 95 + 295**  
**SOUTH ATTLEBORO, MA****508-761-4800****2021 DENALI DUALY****ULTIMATE PKG. #T542****\$93,750****2019 K2500 CREW CAB**  
**FISHER PLOW****H.D. CUSTOM PKG., PLOW PREP.,**  
**LOW MILES. #T541****\$45,990****2020 K2500 CREW CAB****CUSTOM VALUE PKG., 20" WHEELS,**  
**PLOW PREP PKG. #T424****\$59,900****2019 K3500 CREW CAB****CONV. PLUS PKG., 5TH WHEEL**  
**PKG. #T545****\$49,900****2020 K3500 CREW CAB****HIGH COUNTRY DIESEL. #T531****\$89,970****2020 K2500 CREW CAB****#T501****\$52,500****2020 K2500 CREW CAB**  
**HIGH COUNTRY DIESEL****5TH WHEEL PKG., Z71 SUSPENSION,**  
**SAFETY PKG. 2, TECHNOLOGY PKG.,**  
**UNDER 5,000 MILES. #U16****\$85,877****2016 LCF 4500**  
**REEFER****WE SOLD NEW WITH**  
**ONLY 8,000 MILES. #U61****\$59,995****2021 K1500 CREW CAB RST****HEATER LEATHER BUCKET SEATS, Z71**  
**SUSPENSION, CONV. PKG.**  
**UNDER 6,000 MILES. #U58****\$58,750****2018 COLORADO ZR2****ZR2 SPECIAL EDITION PKG. #T529****\$47,875****2018 YUKON DENALI****#T507****\$59,900****2022 SUBURBAN RST****ONLY 2,000 MILES. #U49****\$78,750****\*\* AND DOZENS MORE TO CHOOSE FROM \*\*****WWW.CERRONEGM.COM**  
**WWW.CERRONETRUCKSALES.COM**

THIS AD IS COPYRIGHTED &amp; OWNED BY TRUCK AND EQUIPMENT POST



# TRUCK AND EQUIPMENT POST

**P.O. BOX 6824  
PROVIDENCE, RI 02940  
TEL: 888-887-0505**

**EMAIL:**

**ADS@TRUCKANDEQUIPMENTPOST.COM  
WWW.TRUCKANDEQUIPMENTPOST.COM**



## YOUR INFORMATION



**NAME :** \_\_\_\_\_ **PHONE :** \_\_\_\_\_

**STREET ADDRESS :** \_\_\_\_\_

**CITY :** \_\_\_\_\_ **STATE :** \_\_\_\_\_ **ZIP :** \_\_\_\_\_

**EMAIL :** \_\_\_\_\_

**PAYMENT :** ☐  ☐  ☐ CHECK **ACCOUNT NUMBER :** \_\_\_\_\_

☐  ☐  ☐ OTHER **EXP DATE :** \_\_\_\_\_

**SIGNATURE :** \_\_\_\_\_

**PLACE YOUR AD ONLINE AT [WWW.TRUCKANDEQUIPMENTPOST.COM](http://WWW.TRUCKANDEQUIPMENTPOST.COM)**

**STANDARD PHOTO AD # ISSUES**

☐ **\$25 FOR 1 ISSUE (2 WEEKS)** ☐

☐ **\$45 FOR 2 ISSUES (4 WEEKS)** ☐

**JUMBO PHOTO AD**

☐ **\$50 FOR 1 ISSUE (2 WEEKS)** ☐

☐ **\$90 FOR 2 ISSUES (4 WEEKS)** ☐

## PHOTO AD



Your description goes here as follows:  
Year, Make, Model, Features, Price, Town  
& State, Phone

**PAYMENT ENCLOSED \$ \_\_\_\_\_ EACH ISSUE RUNS FOR 2 WEEKS**

**AD TEXT** \_\_\_\_\_

\*1 item per ad please. We reserve the right to edit or refuse ad content.

**SUBSCRIPTION RATES INCLUDE FIRST CLASS SHIPPING.**

**MAILED TO YOUR HOME OR BUSINESS**

☐ **\$40.00 13 ISSUES** ☐ **\$65.00 26 ISSUES**

**Just email [Ads@TruckandEquipmentPost.com](mailto:Ads@TruckandEquipmentPost.com)  
and type "BAG MY MAG" in the subject line.**

**NEW WE'LL EMAIL THE MAGAZINE TO YOU FOR FREE**

One Item Per Ad Please. Truck And Equipment Post makes every effort to ensure ads are published accurately. Truck And Equipment Post and its staff will not be held responsible or liable for typographical errors or misprints. Truck And Equipment Post reserves the right to edit, abbreviate, remove or refuse any ads/content at its discretion. Copyright of Ads: By agreeing to place an ad with Truck And Equipment Post, you hereby grant Truck And Equipment Post the right to display and publish all or part of the advertisement under United States copyright laws.

**KINGPIN****860-428-5333 860-928-1200****TRUCK N TRAILER Pomfret Center, CT****www.kingpinheavyequipment.com**

visit our website inventory changes weekly

**TRUCKS - TRAILERS - ATTACHMENTS - EQUIPMENT - CUSTOM CARS**

**2011 GEHL 5640.**  
82 Hp, Heat, AC,  
Deutz, 2257 Hours  
**\$21,500**



**2015 JD 318E.** 73Hp,  
3398 Hrs, 2 Spd, 78" Bkt,  
**\$27,500. 2000 JD 240.**  
53Hp, 2149 Hrs, 2 Spd,  
70" Bkt, **\$23,500.**

**CHROME SHOP**

June '22

- United Pacific
- Road Works
- Grand General
- Buyers Product
- Hogebuilt
- Maxxima
- Phoenix Design
- Trux Accessories
- Twelve Gauge
- Grand Rock
- Steering Creations



**Ingersoll Rand DD23.**  
Vibratory Roller,  
40" Drum, New Paint,  
Runs Great, Duetz Engine  
**\$11,000**



**GILCREST PRO  
PAVER.**  
Runs & Operates,  
**\$14,000**



**BOBCAT & JOHN  
DEERE**  
Quick Attachment Back  
Hoe, Nice, New Paint,  
**\$6,000**



**TARGET  
ECONOLINE  
CONCRETE SAW  
CUTTER, \$3,000**



**1995 BOMAG  
VIBRATORY ROLLER.**  
74 h.p., Deutz Engine,  
5,384 Hours, One Owner,  
**\$17,000**



**2016 GMC 1500  
ELEVATION 4X4.**  
120,000 Miles, Loaded,  
V8, Auto, Nice truck,  
**\$29,000 OBO**



**Cub Cadet  
Tractor 7275 ,  
\$11,000**



**Ford 545D Utility  
Loader Tractor,  
\$12,000**



**Utility Trailer  
with Easy Lawn  
Hydroseeder.**  
Tandem axle, poly  
Tank. **\$8,500.**



**10' KNAPHEIDE BODY.**  
Ladder Rack, Pipe Rack &  
Fuel Cell. **\$3,500**  
Also - 9' **UTILITY BODY.**  
2014 Palfinger, great shape.  
**\$2,500**



**2022 PETERBILT 389 EXT  
HOOD.** 565/605 Cummins, 18  
Speed Ultra Shift, 46k Rears,  
Air Track, Platinum Interior,  
Never Used, **\$245,000 FIRM**



**SS Highway  
E2020 Sander.**  
Excellent shape  
**\$4500.**



**2015 KUBOTA  
L4630.** 49 Hp, Heat  
& A/C, 2,900 Hours.  
**\$25,000**



**2004 Hitachi ZX50 Mini  
Excavator.** 40 Hp Isuzu,  
102 Ft lbs Torque, 10,560  
lbs Machine, 0 Tail Swing,  
OOPS, 79" Blade, Runs  
Great, **\$29,000**



**TIFFIN PALFINGER  
PW 250 TRUCK CRANE.**  
Complete Ready To Mount  
On Truck. Good Working  
Condition. **\$16,000**



**1965 PLYMOUTH SPORTS  
FURY.** Matching Numbers,  
383 Big Block, 727 Torque  
Flite, Stock Rear, 8 3/4 Rear,  
All Original, Original Paint,  
Interior, Fender Tag, Build  
Sheet, Excellent Cond., Runs  
Great, **\$27,000 Firm**



**2002 International  
Service Truck.**  
Cummins diesel automatic  
transmission. service body.  
duel wheel single axle.  
161,835 miles **\$19,000**



**2000 FONTAINE  
SPECIALIZED XL 50  
TON.** Air Ride, Alum.  
Wheels, Virgin Tires,  
Excellent Shape, **\$40,000  
(Obo).**

**NEW SKIDSTEER ATTACHMENTS**

72" Bucket	\$1,500.	Hydraulic Tree Sheer.	\$4,500
72" Bucket w/Teeth	\$1,800.	Hydraulic Compactor.	\$4,000
72" Tiller	\$2,500.	Hydraulic Breakers Complete.	\$4,000
72" Hydraulic Root Grapple	\$3,500.	Puller Post	\$1,000
72" Sweep Broom JCT Angle	\$2,500.	Teran TH300 Hyd Breaker.	\$3,500
Top Cat Arm Mower.	\$5,000.	12" & 18" Hydraulic Augers	\$2,800
Mower King Chipper	\$3,000.	Brush Hogs 5' & 6'	\$4,000
Mower King Trencher	\$4,500.	9' Crawler Tooth Bucket Used	\$1,500
Landhonor Trailer Mover New	\$750.	Wolverine Concrete Mixer	\$3,500



**1980 FORD LN600 DUMP.**

370 Gas Engine, 5 Speed, 2 Speed Rear, Rot-Free Cab, Hydraulic Vacuum Brakes, Under CDL, Comes With A Parts Truck, Been Parked 2 Years, Needs TLC, Tow It Home, **\$3,250 OBO.**

Leicester, MA 774-641-3338, Mark

**RENTAL WITH OPERATOR****PORTABLE JAW CRUSHER • MCCLOSKEY J40 2021**

**DAY-WEEK-MONTHLY RATES  
PLUS 80' STACKER AVAILABLE**

**MA-RI-CT CALL KEN  
508-328-0028**



**KOHLMAN  
SCREENING  
PLANT.**  
JD Diesel W/  
Turbo, 480  
Volt Generator,  
Combo Control  
Panel, 3  
Sets Screens,  
**\$19,000  
OBO.**  
508-947-0507



**2012 JOHN DEERE 320D.** 1838 Hours, Joysticks,  
Power Bucket Release, 68HP, 2100 Lb. Lift, Serviced,  
**\$25,900.** 603-944-8202



**TORO 580  
LAWN  
MOWER.**  
Diesel, Mows  
16 Feet Wide,  
Excellent  
Running  
Condition,  
Good Tires,  
**\$8000.**  
Call  
860-617-4569  
For Details



# Jukonski

## Truck Sales



**WWW.TRUCKSELLERS.COM**

*se habla español*

680 NEWFIELD ST. (RT 3) MIDDLETOWN, CONN • **800-378-0342** • MON-FRI 8-6 SAT 8-NOON

**PAYING TOP DOLLAR FOR USED TRUCKS**



**CERTIFIED**

**2015 PETERBILT 337** With Brand New  
PTO Dump Set Up, Paccar PX-7, Eaton  
Fuller 6 Speed, #9149, **\$89,900**



**CERTIFIED**

**2013 FREIGHTLINER M2** With Brand  
New Dump Set Up With PTO, Cummins  
ISB, Air Ride, #9520, **\$69,900**



**CERTIFIED**

**2019 GMC SAVANA CARGO VAN.**  
Only 15K Miles, #2071, **\$43,900**



**CERTIFIED**

**2019 FORD TRANSIT.**  
Only 38K Miles, 10' Aluminum  
Body, #0677, **\$41,900**

**PAYING TOP DOLLAR FOR USED TRUCKS!!!**



**CERTIFIED**

**HINO 268A.** Lift Gate, Allison 2200  
RDS, 111K Miles, #1800, **\$63,900**



**CERTIFIED**

**2015 HINO 268A.** 26' Morgan  
Body, NAP, #9420, **\$69,900**



**CERTIFIED**

**2015 HINO 338 CAB & CHASSIS.** Would  
Make A Great Hook Lift Or Oil Truck, PTO  
Transmission, **\$58,900**



**CERTIFIED**

**2018 FORD TRANSIT CARGO  
VAN.** High Top, Auto, AC, PW, PL,  
#7621, **\$36,900**

**90 DAY POWERTRAIN WARRANTY AVAILABLE ON ALL CERTIFIED TRUCKS. INCLUDES INJECTORS AND TURBO**



# ALLEGIANCE

— T R U C K S —



109 Lindberg Ave. | Methuen, Ma 01844  
(978) 686-1800 | (603) 560-0668  
Formerly General Truck Center



**CALL FOR OTHER NEW & USED TRUCKS FOR SALE!**



**2018 INTERNATIONAL DURASTAR 4300. 110K Miles!** Cummins B6.7 220HP Engine, Allison 2200HS Auto, Air Brake/Air Ride, 26'x97"x102" Supreme w/ Alum Ramp, Trailer Hitch, Trans Roof w/ Slats & 2 row E-Track., A/C, AM/FM/USB/Bluetooth, Tilt Wheel and More!  
stk#251089,  
**\$88,900.**



**2012 FREIGHTLINER M2.** 167K Miles, 23K GVW, Automatic, NEW Iriquois 11' Steel Dump Body, Tarp, Alum Wheels, Ready to go today!  
Stk#212721,  
**\$64,900.**



**2015 HINO 338.** 183K, 260 HP, Allison 2500 RDS (PTO) Auto, Air Brake/Spring Ride, 20' Morgan w/ Anthony Railgate, 90 Gal Fuel Tank, Stk#235253,  
**\$57,900.**



**2017 ISUZU NPR-HD.** Gas! 137K, 297HP, Auto, 19.5" Wheels, A/C, P/S, PW/L, Heated Mirrors, AM/FM/AUX/Bluetooth, Ex Pic Shown, Stk#251442,  
**\$46,900.**



**2018 INTERNATIONAL 4300.** 172K miles, Cummins B6.7. 220HP, Allison 2200HS Auto, Air Brake/Air Ride, 26'x103"x102" Morgan Dry Body w/ Alum Pull Out Ramp, Tuckaway Liftgate Avail, 4 To Choose! Stk#252902,  
**\$84,900.**

**Allegiance now has locations in MA, CT, NY, ME, VT, RI, NH, & NJ!**

For all locations visit our website!

[www.AllegianceTrucks.com](http://www.AllegianceTrucks.com)

\*TAXES NOT INCLUDED, 100K MILE LIMIT, .20 CENTS EVERY MILE ABOVE 100K. Dealer is not responsible for errors in price, or in description of vehicles



# ANDERSON MOTORS INC.

**GMC**

**BLUE BIRD BUS SALES OF NEW ENGLAND**
**\* YOUR EXCLUSIVE VOLVO TRUCK DEALER \***

**2023 VOLVO VHD84B300-D13, 500HP, 14SPD. AUTO, 18' HEAVY DUTY STEEL DUMP, HIGH LIFT-GATE. \*INCOMING\***



**2023 VOLVO VHD84B300-D13, 500HP, 14SPD I-SHIFT, H.D. STEEL DUMP, HIGH-LIFT DOUBLE ACTING TAIL-GATE, PINTLE PKG. INCOMING**



**2023 VOLVO VHD84F300-D13, 500HP, 14SPD. I-SHIFT, AUTOMATIC, 20,000# FRONT AXLE / 46,000# REAR AXLE, STEERABLE PUSHER. INCOMING**



**2023 VOLVO VNR64T300-D13, 435HP, I-SHIFT AUTOMATIC, 12,000# FRONT AXLE / 40,000# REAR AXLE, REGIONAL DISTRIBUTION. INCOMING**



**2023 VOLVO VHD64BT300-D13, 500HP, 12SPD. I-SHIFT, 46,000# T-RIDE, HYD. WET-SYSTEM. INCOMING**

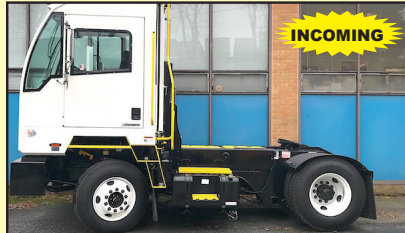

**2023 AUTOCAR ACTT42, SINGLE AXLE, YARD JOCKEY, DIESEL AUTOMATIC, A/C, HYDRAULIC 5TH WHEEL. INCOMING**



**2023 RHODES RSS2660-2 26' STEEL END DUMP TRAILER, AIR HIGH-LIFT DOUBLE ACTING TAIL GATE, HD SPECS. INCOMING**



**2023 RHODES ASSS2660-2 26' ALUMINUM END DUMP TRAILER, STEEL FRAME, SINGLE POINT SUSPENSION. INCOMING !**



**2022 FORD TRANSIT 14 PASSENGER COMMERCIAL SHUTTLE BUSES, GAS, INDIVIDUAL SEATING. INCOMING**



**2023 FORD E-450, GAS, 14 PASSENGER INCLUDING HANDI-CAP LIFT SHUTTLE BUS. NON CDL LICENSE. INCOMING**



**2019 FORD E-450 24 PASSENGER COMMERCIAL SHUTTLE BUS, GAS, AUTOMATIC, A CDL LICENSE IS REQUIRED. #190016**



**2023 CHEVY G5 14 PASSENGER MFSAB, GAS, AUTOMATIC, NON CDL. INCOMING**

## 401-434-5900

**WWW.ANDERSONMOTORS.COM**

**EMAIL • SALES@ANDERSONMOTORS.COM**

**170 AMARAL STREET • EAST PROVIDENCE, RI 02915**

**HABLAMOS ESPAÑOL**





**Rim 22.5 & 24.5 - \$125**  
**Floats - \$150**  
 \*Includes Valve Stem

**ACUSHNET WHEEL**  
**POLISHING**  
 Used Rims Available  
**508-961-7528**  
 62 SOUTH MAIN ST.,  
 ACUSHNET, MA



**Service & Mechanic On Site**



**1985 AUTO CAR TRIAXLE.** Needs Rear End Bushings, **Best Offer.** 203-509-1895



**2004 DEERE 700H LT** - 9900 Hours, Set Up For Top-Con GPS, Don't Let The Hours Scare You. Well Maintained - **\$48,500** CALL DAN AT 203-506-3860



**Residential ~ Commercial ~ Industrial**  
**Mark Dillon**  
**774-365-0222**



**203-234-7788**  
 1037 Middletown Ave. (Rt. 17)  
 Northford, CT



**CAM SUPERLINE 20 TON HD DECKOVER.** 8' 6" x 27', 22" Flat + 5' Beavertail, 40" x 80" Air Ramps With 36" Extension, #525644

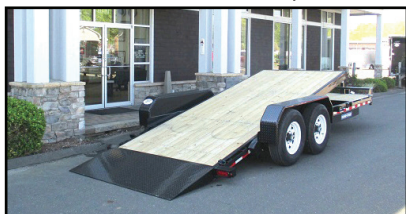

**SURE-TRAC 14K TILTBED EQUIPMENT TRAILER.** 7' x 16' + 4', Heavy Duty Slipper Spring Axles, 4" Drop Axles, #354790



**CAM SUPERLINE 65K HEAVY DUTY DECKOVER.** 8'6" x 32', 40" x 142" Bi-Fold Air Powered Ramps, 5' Beavertail, #NP525645



**SURE-TRAC 7 TON LOW PROFILE DUMP TRAILER.** 6'10" x 16', Combination Barn Door Spreader Gate, Side Steps, #362181



**SURE-TRAC 7K ALUMINUM OPEN CAR HAULER.** 7' x 18', Extruded Aluminum Flooring, 6" C-Channel Frame, #335741



**CM TRUCK BEDS - STARTING AT \$4,300**

**www.thetrailerdepot.com**

**We'll Hook You Up**  
**WE DO FEDERAL INSPECTIONS!**





Princeton, MA

**978-660-3305****CRUSH — GRIND — SHRED**

- Stump Removal And Disposal • Stumps/Brush/Oversized Wood
- Gravel Concrete Asphalt • Compost
- Light Metal/Fiberglass/Tires/Plastics • 2 Product Screen And Magnet
- Municipal/Landscape/Contractor Yard Clean Out
- Compact/Easy Transport/Quiet
- Interchangeable Shafts To Match Any Material



**1989 INTERNATIONAL 1900 DUMP TRUCK W/ SANDER, PLOW & BLADE**  
132,079 Miles. **\$9,999** Call Today! 781-417-3018



**2012 LINK BELT SPIN ACE 80.** Tight And Dry Machine, Very Reliable, Hydraulic Q/C And Thumb, **\$57,500** CALL DAN 203-506-3860



**2023 AUTOCAR ACT42:** Single Axle, Yard Jockey, Diesel Automatic, A/C, Hydraulic 5TH Wheel. Incoming! 401-434-5900



**2006 FORD F750.** Crew Cab Dump Sander Truck, 3126 CAT, Auto, A/C, A/B, 33K GVW, 20K Miles, Nice Interior, Henderson SS Combo Body, Plow Frame, No Blade, All Computer System, Calcium Controller, Strobes, Work Lights, Been Sitting, No Start-Electrical Issue, Will Sell All Equipment Separately, 978-462-1000, [www.WestsideTruckEquipment.com](http://www.WestsideTruckEquipment.com)



**USED KUBOTA M6060:** Powershuttle Cab 4x4 Tractor w/ Loader, 755 Hours, **\$44,900**, Belchertown, MA 413-253-5456

# WANTED!!! MACK TRUCKS

**CAT, DEERE, BOBCAT EQUIP  
IN ANY CONDITION  
IMMEDIATE PAYMENT**



## CALL JOHNNY MACK

[johnnymack107@gmail.com](mailto:johnnymack107@gmail.com)

**HARTFORD, CT 860-883-1186**



**2008 MANAC HI BOY TRAILER.** Aluminum Trailer, Real Nice Condition, **\$19,999 OBO.** 401-486-8552



**2002 PETERBILT.** Single Axle, CAT C7, 10 Speed, 2017 Ampliroll 20,000 Lb., 56 Inch Hook Lift, 400K Plus Miles, Lower End & Clutch Recently Done, Asking **\$28,500 OBO.** Tyngsboro, MA 978-808-1660



**www.bhtrailersandplows.com**

**6 Center Parkway  
Plainfield, CT  
06374  
860-949-7863**

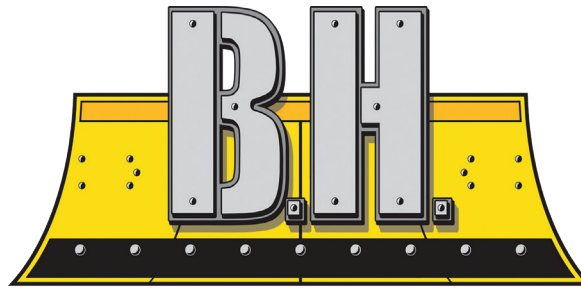

**2207 Hartford Ave.  
Johnston, RI  
02919  
401-214-3735**

**TRAILERS AND PLOWS**



**Over 400 Trailers In Stock! Shipments Arriving Daily**



**CROWNLINe Truck Beds**  
Single Wheel, Short & Long  
Beds, With Install Kit,  
Starting at \$3,195



**CM SK Skirted Flat Bed**  
Gooseneck and Receiver Hitch  
Built In, Starting at \$6,495



**DURAMAG Flat Beds**  
with 10 Inch Apron  
Starting at \$3,595



**CM RD Beds**  
Over 100 Beds In Stock!  
Starting at \$3,995



**2021 LOAD TRAIL CH14**  
83" Wide w/Stand-Up Ramps  
14,000Lb. GVWR  
18Ft. \$6,795 20Ft. \$6,995



**2022 LOAD TRAIL GH24**  
25+5 w/Max Ramps  
12K Axles, Winch Plate  
25,995Lb. GVWR, \$24,995



**2022 LOAD TRAIL**  
Gooseneck ROLL OFF  
14,000Lb. GVWR  
2 Can Package, \$27,995



**2022 DIAMOND C HDT210**  
82" X 22 Ft., Split-Tilt with  
Blackwood Decking  
20,000Lb. GVWR, \$20,995





# CANDIA TRAILER

www.CandiaTrailer.com  
& LANDSCAPE EQUIPMENT CO  
All Prices Cash & Carry! Installation Available!

SAVE TIME &amp; FUEL • WE SHIP!

## 1-866-761-0196

NH 603-483-2541 • Fax 603-483-2842

35 High St, Candia 4 Coners, Candia NH  
10 Minutes East of Manchester, NH • 1 hour From Boston

**Preseason  
Trailer Sales  
In Stock  
Ready To Go**

### TRAILERS • TRAILERS • TRAILERS



**DUMP TRAILERS.** 12', 14', 16 Ft.  
Twin Piston, Powder Coat, Ramps,  
Battery, **Ready To Go**



**LANDSCAPER TRAILERS.** Dual  
Axle & Single Axle, **Ready To Go**



**ALUMINUM CAR HAULER  
TRAILER.** 10,000 GVW,  
American Made



**7 TON EQUIPMENT TRAILER .**  
20' Power Tilt, Tandem Axle,  
USA Made



**HOMESTEAD Enclosed Trailers.**  
Stocking 8 Ft – 24 Ft



**UTILITY TIRE & WHEEL.**  
New In Stock, All Sizes,  
Call With Your Specs



**ALUMINUM LANDSCAPE  
TRAILERS**



**DECK OVER UTILITY TRAILER.**  
With Mounted Spare Tire



**EQUIPMENT TRAILER.**  
Beaver Tail, Ramps

### - ALUMINUM TRUCK BODIES -



**DURA MAG ALUMINUM FLATBED  
BODIES.** Industry's Highest Quality, Call  
With Your Specs. **Starting @ \$2,895**



**ALUMINUM DUMP BODIES.**  
Complete Sub Frame, Power Pac,  
LED Lights.



**CTECH – Drawer Units That Fit  
Into Your Utility Body**



**ENCLOSED UTILITY**



**ALUMINUM RACK BODY  
POWER RAIL GATE**



**ALUMINUM SERVICE BODY**



# CANDIA TRAILER

www.CandiaTrailer.com  
& LANDSCAPE EQUIPMENT CO  
All Prices Cash & Carry! Installation Available!

SAVE TIME &amp; FUEL • WE SHIP!

## 1-866-761-0196

NH 603-483-2541 • Fax 603-483-2842

35 High St, Candia 4 Coners, Candia NH  
10 Minutes East of Manchester, NH • 1 hour From Boston

**"Helping  
You With  
The Right  
Fit"**



IN STOCK GALION DUMP BODIES. 8 Ft Thru 16 Ft. Call With Your Specs Today



8' EZ Slide In Dump Body. With Head Board, Tarp & Hoist, **\$3,995**



7' X 12' Mesh tarp & Hardware Kit **\$259**



### HARSH HOIST

2.5 to 45 Ton, Single or Double Piston. Convert a Flatbed Body to a Dumping Body. HOIST & POWER PACK

**Starting @ \$1,685**  
USA Made



BUTCHER Dump Power Pac with control Gravity Down **\$525**

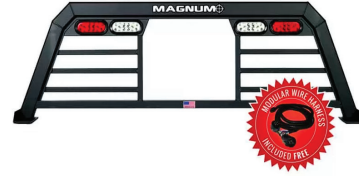

HEADACHE RACKS – Aluminum, USA Made, Available w/ Window Cut Out Or Without, Hi & Low Profiles, LED Light Options, Sport Series And Pro Series

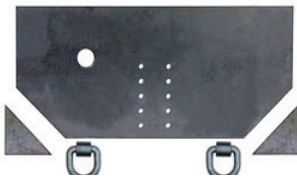

Pintle Plate **\$209**



15 Ton Pintle Hook **\$59** – WE SHIP



Retractable Step  
One Step **\$119**  
Two Step **\$129**  
Three Step **\$139**



Black I-Pack Toolbox **\$2,995**



TAKE OFF BEDS.  
Ford – GM – Dodge  
Call With Your Specs



Shuttle Door  
**\$199**

**Starting @ \$489**



TRANSFER TANK & PUMP. Made In USA, 12 Ft Hose, Nozzle Gun, 15 gpm, In Stock – We Ship



**FILL RITE \$379**

### UNDERBODY TOOL BOXES

Powder Coat Diamond Aluminum Door



Diamond Aluminum Door





## COMPLETE LIQUIDATION RETIREMENT AUCTION

~ Husted Concrete Products ~

THURS., MAY 12<sup>TH</sup>

9:30 AM

50 Sauquoit St.,

New York Mills (Utica), NY 13417

Large Quantity Beam Trailers, Concrete Forms, Forklifts, Gantry System, Welders,  
(2)P&H Cranes, Punch Press, Various Form Machines, Shears, Boilers, Support



**HIGHLIGHTS INCLUDE:** 2 TRUCK CRANES: (2)P&H 440TC, **MOBILE GANTRY CRANE:** Renner Hydro-Porter RHP80, **GANTRY CRANE:** 5-ton, 3 TRUCK TRACTORS: 1986 GMC General, (2)1978 IH Transfer F4370, 3 VAN TRUCKS: 1985 GMC P Series Kurbmaster(DNR), 1982 Chevy Kurbmaster, Van Truck, **CAB & CHASSIS:** 1979 Chevy C50, 2 PICKUP TRUCKS: 2006 Chevy 2500HD, 1985 GMC C1500, 4 FLATBED TRAILERS: 2001-2000-(2)1999 Trailmobile 45ft(t/a), **DUMP TRAILER:** 1998 Valley EX7212DX(t/a), 13 BEAM TRAILERS: (13) Custom(mostly tri), 21 BEAM TRAILER ADD-ON AXLES: (3)Custom Pin-On, (4)Custom Deck-Over, (12)5th Wheel Blaster Plate, (2)Beam Transport Yard Dolly, 8 FORKLIFTS: Hyster H150E, Hyster H120C, Hyster P80A, Yale GPD150, Yale GLP110, Yale GLP050, Yale G83P-050, Pettibone GA-80, **AIR COMPRESSOR:** IR P185WJD, 7 WELDERS: Lincoln Ideal Arc R3R-300, (2) Lincoln Electric AC/DC 225/125, Lincoln Electric 256 Power MIG, Lincoln Electric DC-250 CV/CC, Hypertherm Max 43 Plasma Cutter, Thermal Dynamics Cutmaster 82, 10 HYDRAULIC POWER UNITS: 2017 Paul Maschinenfabrik GMBH & Co Power Unit, Rampac HEP-560-4 110V Hydraulic Power Pack, Rampac HCP-560-4 Hydraulic Power Pack, Banner Model B65115 Porta Power, Pittsburgh Porta Power, Hydraulic Power Pack, (2)Hydraulic Jacking Ram, 10-Ton Porta Power, Pressure Gauges Hydraulic Power Unit(2-15000psi; 3-10000psi; 1-1500psi; 2-1000psi), 14 INDUSTRIAL TESTING & MEASURING EQUIPMENT: Fomey QC-50 Compression Testing Machine, Ritehete 12-Quart Type VSB Round Melting Pot, (2)Fomey Press Aire Entrained Air Tester, Howw Richardson Platform Scale, (6)Lascar EL YSB 1 Pro Temperature Recorder, Partlow RFT Mechanical Recording Thermometer, Fomey SCC Testing Kit, Fomey Concrete Test Cylinder Capping Jigs, 9 MACHINE TOOLS: Mubea BO 40L Ironworker, Arnold Shear Rebar Shear, Peck-Stow & Wilcox 132-H Shear, Central Machinery Horizontal/Vertical Metal Cutting Band Saw, Spring Water Mfg Iron Crafter 95-95 Punch Press, Uni-Shear RSM 100 Shear, S. Vessat Size 66 Wire Cage Roller, San Angelo Foundry Lown 8600 Wire & Steel Roller, Wire Mesh Bender, 142 CONCRETE FORMS: (142)Types & Variety Sizes, 2 CONCRETE EQUIPMENT: Bonded Concrete Laydown Bucket, Garbro Concrete Laydown Bucket, 16 HOISTING EQUIPMENT & ACCESSORIES: Electrolift 2-Ton Bridge Crane Hoist, (5)3-Ton Coffing Hoist, 2-Ton Coffing Hoist, 1-Ton Coffing Hoist, Caldwell BWC-10 10-Ton Beam Clamp, (2) Harrington Hoist 10-Ton Beam Clamp, Hoist Pallet, Hoist Spreader Bar, Qty of Assorted Shackles & Lifting Eyes, Qty of Assorted Size Lifting Cables up to 1 1/2in., Qty of Lifting Slings, **CRANE ACCESSORIES:** Johnson 60-Ton Hook Block, 13 ROAD PLATES, 3 SCRAP RECYCLING EQUIPMENT: Jesco 1-yd. Self Tipping Hopper, 1-yd. Self Tipping Hopper, Beaton Self Dumping Hopper 5 PRESSURE WASHERS: (4)New Easy Klean Magnum Gold, MI-T-M 5004, **ATTACHMENTS:** (2)Skid Steer, 54 NEW & 400 SUPPORT, SURVEY EQUIPMENT.

## RETIREMENT AUCTION & LAWN & GARDEN & COMPACT TRACTOR CONSTRUCTION EQUIPMENT AUCTION

SUN., MAY 15<sup>TH</sup>

9:30 AM

601 N. Peterboro St.,

Canastota (Syracuse), NY 13032

Like New Motor Home, Midi & Mini Construction Equip., Aerials, Forklifts, Agricultural  
and Compact Tractors, Commercial Mowers, Attachments, Support



**HIGHLIGHTS INCLUDE:** MOTOR HOME: 2019 Ford Vacationer(low miles, fully loaded, like new), 11 HYDRAULIC EXCAVATORS: Demo Cat 320GC, 2018 Cat 320FL, Unused Cat 308E, 2014 Cat 305.5ECR, 2013 JD 350GLC, 2021 Bobcat E35, New Komatsu PC80MR, 2016 JCB 8029CTS, (2)Unused Sunward SWE90UF, Takeuchi TB135, RUBBER TIRED EXCAVATOR: Gradall XL3100, RUBBER TIRED LOADER: 2014 JD 244J, 3 CRAWLER TRACTORS: Komatsu D51, Komatsu D39EX, IH TD8C, CRAWLER CARRIER: 2014 Kubota KC120HC, 4 TRACTOR LOADER BACKHOES: 2019 Kubota M62, Kubota 3350HS, 2016 Massey Ferguson GC1720(4x4, loader), JCB 1400B, 3 ASPHALT ROLLERS: Cat CB214, Wacker RD-25, Dynapac LP750H, VIBRATORY ROLLER: Unused Bomag BW177D-5, 3 RUBBER TRACKED SKID STEERS: 2014 Case TR270, JD CT322, Takeuchi TL130, 6 SKID STEERS: 2021 NH L316, NH L218, NH L180, Kubota SSV65, JD 320, Mustang 2470, TELESCOPIC FORKLIFT: Gradall 534B-9, 5 FORKLIFTS: Hyster, Clark GPX50, Cat VC60D, TCM FG30, Raymond, 6 BOOM LIFTS: JLG 400S, JLG 40M, Skyjack SJ60, (3)Snorkel AB38, 5 SCISSOR LIFTS: (5)Skyjack SJ3219, 4 GENERATORS: (3)Multiquip 45KVA, Chicago Pneumatic 25Kw, WELDER: Lincoln 300amp MIG, LIGHT PLANT: 2012 Doosan LSC, 8 AG TRACTORS: Unused NH T5060(4x4), Unused NH T5050(4x4), Unused NH T5040(4x4), NH TM155(4x4), 2013 Massey Ferguson MF5610(loader, cab air, 1400hrs.), 2014 Massey Ferguson 4710(ROPS, 650hrs.), JD 7600(4x4), JD 4755(4x4), TRACTOR LOADER: 2020 JD 5075E(4x4, cab, 287hrs.), 5 UTILITY TRACTORS: 2019 JD 2025R, JD 3520(4x4), Kubota L5030(4x4), 2014 Kubota 3350HS, Kubota L3010(4x4), 5 PLOWS & DISCS: Massey Ferguson 12ft. Hydraulic Disc, JD 10ft. Hydraulic Disc, Athens 55 Plow, Disc Harrow, 2 PLANTING EQUIPMENT: (2)JD 7000, SPRAYER: 20ft., 10 COMMERCIAL MOWERS: 2021 Scag Turf Tiger II, Ferris F800, Ferris 5100Z, (2)Ferris Procut 61, (2)Ferris IS3200, Ferris Procut S, Kubota ZD331, Hustler 29hp 61", WOOD CHIPPER: Salsco 810XT, 2 BUSHOGS: JD Batwing, JD MX7, TRUCK TRACTOR: Mack(t/a), 3 DUMP TRUCKS: 2000 Chevy C5500(diesel), 2000 Ford F350, 1997 IH 4700, 2 PICKUP TRUCKS: 2009 Chevy 3500HD, 2004 Ford F150XL, 15 TAGALONG TRAILERS: (12)New 2020 Delta 16ft.(tilt, t/a), 2019 B-Wise EDB24-17(t/a), Hudson Brothers 10.5-ton(t/a), 2000 Dynaweld 10-ton(t/a), 8 DUMP TRAILERS: (6)New 2022 Delta 14ft.(t/a), 2018 B.Wise DLP12-10(t/a), 2006 Benson 35ft(tri.), CARGO TRAILER: 2006 Haulin Cargo 24'(t/a), 4 RECREATIONAL VEHICLES: 2006 Polaris 700 Sportsman, 2000 Polaris Trail Boss, Arctic Cat 300, Yamaha Grizzly 600, 2 MULTI-USE CONTAINERS: (2)New 40ft. High Cube, 3 CONTAINERS: 20ft. Office & Storage, New 9ft. & 8ft.(door & window), 12 STORAGE BUILDINGS: (5)Golden Mount 40ft.x40ft., (2)Golden Mount 40ft.x20ft., (3)Golden Mount 20ft.x30ft.x12ft., (2)Golden Mount 20ft.x20ft., 4 PORTABLE BATHROOMS: Bastone 110v Portable Toilet w/Double Stall, (2)Bastone 110v Portable Toilets w/Shower, 4-Bay Trailer Mounted, 10 SCRAP HOPPERS: 2-cu. yd Self Dumping Hopper, (2)New 1.75-cu. yd Self Dumping Hopper, 1.75-yd HD Trash Hopper, (6)Greatbear 1-yd Self Dumping Hopper, 7 SNOW EQUIPMENT: Tomahawk 7ft. Snow Pusher, Protech 10ft. Snow Pusher, 9ft. Snow Pusher, Smith Metal World Sander, Storm Guard 9ft. Snow Plow, Snow Wolf 9ft. Snow Plow, HLA 3000 9ft. Snow Plow, 17 PALLETS OF STONE, 5 PRESSURE WASHERS: (4)Easy Klean, Greatbear 4000psi, 62 ATTACHMENTS: (48)Skid Steer, (7)Tractor, (6)Forklift, 164 NEW SUPPORT EQUIPMENT.



SALE SITE PHONE: (315) 633-2944

**ALEX LYON & SON**

SALES MANAGERS & AUCTIONEERS, INC., BRIDGEPORT, NY 13030

Phone: (315) 633-2944 • Fax: (315) 633-5635 • Go to [WWW.LYONAUCTION.COM](http://WWW.LYONAUCTION.COM) for More Details



# VERMONT'S FARM AUCTION OF THE YEAR! 2-DAY RETIREMENT AUCTION

~ Kennedy Farms ~

850 Certified Organic Cattle, PLUS— Top Line of Equipment & Trucks  
**WEDNESDAY, MAY 11<sup>TH</sup> @ 9:00 AM:** 550 Certified Organic Milking Age Cattle and Bred Heifers

**FRIDAY, MAY 27<sup>TH</sup> @ 9:00 AM:** Excellent Line Of Large Farm Equipment, Trucks & Construction Equipment,  
300 Certified Organic Heifers - Short Bred to Started Calves  
**WEST CHARLESTON (Newport), VERMONT**

**ADDRESS: 76 Roy Farm Road, West Charleston, Vermont 05872**



**DAY 1 - MAY 11: 425 EXCELLENT MATURE MILKING ANIMALS.** Freestall Trained, Mostly all Home-raised, approx 70% Holsteins, approx 30% Jersey & Jersey Cross. All AI bred from 2nd lactation on. Currently averaging 58lbs. per day. Currently having 4.25 bf, 3.44 protein and SCC at 80k. Cattle are all freestall trained, have excellent feet and legs, and are on a consistent hoof trim program. AI breeder is in barn almost every day. April will have almost 100 fresh animals. You won't want to miss this group of Cattle for type, and milk, a young set of cattle. **PLUS-** (125) bred Heifers from bagging down to short bred, 70/30 Holstein and Jersey & Jersey Cross. Cattle will have shots, preg checked and will be ready for immediate interstate shipment day of auction.

**Live Online - Interactive Bidding Offered through [www.cowbuyer.com](http://www.cowbuyer.com)**

**DAY 2 - MAY 27: 300 CERTIFIED ORGANIC HEIFERS.** From Short Bred Down to Started Calves. All Home Raised, Good Heifers, all in loose housing environment. All eligible animals will be eligible for immediate interstate shipment. **NOTE: Heifers Selling First at 9:30 am.**

**Big Farm Equipment: (13) Tractors:** (3) 2018 New Holland T7.260(4wd, cab, powershift, full front weight, rear duals, 1400-1600 hrs.(excellent condition!)), New Holland T7.245(4wd, cab, NH loader, 2500 hrs, Kubota M 126X(4wd, cab, LA2253 loader), Kubota M96HSDM High Clearance - Mudder(4wd, 670 orig hrs), Case IH 7120 Magnum(4wd, duals), Landini Legend 130(cab, 4wd), Valtra 8050(4wd, cab, w/Quick Q 10.80 loader), JD 4430(w/cab, quad range), (2) IH 1086(cab, runs - needs work), Massey Ferguson 3580, 4wd, cab), **New Holland Self Propelled Harvester & Krone Big M Wing Mower:** 2014 New Holland FC6000(self propelled harvester w/pickup head, 4wd), Krone Big M 420(self propelled wing disc mower, 4wd, cab), **(9) Skid Steers:** 2018 NH L228(w/cab), 2017 NH L228(w/cab), 2015 JCB 300-Eco Robot w/cab, high flow, low hrs), NH L223 w/cab), Bobcat S250), (2) Bobcat S185(1 w/cab & 2-sp), NH LS170, Case 1845C, **Skid Steer Attachments:** (2) Fancy Hi-Dump Buckets, Fritsch Sileage Defacer, Stone Bucket, Set of Forks, Grapple Buckets, Shaver Post Pounder, Mensch 1100 Side Shooter, Hydraulic Excavator: JCB 160(w/thumb), **Crawler Tractor:** Case 850D Dozer(6-way blade, rops), **Tractor Loader Backhoe:** Cat 416B(4wd, cab, ext. hoe), Trojan & Fiat 4wd Payloaders, **Utility Vehicles:** 2018 Polaris 800(4wd, cab w/set of 4 tracks/wheels, Boss V-snowplow, low hrs), (2) 2021 JD XUV560E.(1 never used, 1 very low hours), **Trucks, Stock & Dump Trailer:** 2010 Ford F350 Crew Cab(flat bed, 4wd, gas eng, gooseneck hitch), 2010 Ford F250 Pickup(4wd), 2010 Featherlite 20' Gooseneck Stock Trailer, 2017 Galvanized 12' Dump Trailer(t/a), 1994 IH S1900 Flatbed Truck(t/a), **Silage Dump Trucks & Houle Liquid Manure Trucks:** 1988 Ford L9000 Dump Truck(tri., alum body), Mack RD688 w/Houle 4500 Tank Manure Spreader, IH 257(w/Houle 4250 gal tank), Mack w/Rolloff System w/Houle Tank, 22' Silage Body, Steel for use on Rolloff Body, **Houle Manure Tank Spreaders & Lagoon Pumps:** Houle 5500gal. Manure Tank Spreader(tri., steerable), Houle 4250 gal. Manure Tank Spreader(t/a), Bodco 4250 gal. Liquid Manure Spreader(t/a), B Houle gea 8"-42' Lagoon Pump; (3) Houle 6" Lagoon Pumps(32'), **Feed Mixer Truck & TMR Mixer Wagons:** 2000 IH S2574(w/Kuhn-Knight RC 260 Mixer Body), (2) 2017 Jay Lor 4575 TMR Mixer Wagons, (2) NDE Mixer Wagons(need work), IH Truck(w/Knight 3170 mixer, truck needs work), **Farm Equipment:** Krone BX90XC Big Pac Square Baler(w/applicator), Pottinger Top 812 Double Rake System(hyd fold and wing), Meyer & H&S Widebody Self Unloading Forage Wagons(t/a), 24' Alum Dump Trailer(homemade, PTO operated), (2) H&S 1660 Wheeled Bi-fold Rakes(460-1660), Kuhn 8 Umbrella Hyd Wing Tedder, (2) Anderson SB 280 Hybrid Bale Wrappers(Honda gas eng's & remotes), Wishek 842N-14, 16' Disc/Chisel Finish Harrow(super heavy duty), Farm King 60"x8" PTO Grain Auger, Hagedorn 277 Box Spreader(t/a, endgate, flotation tires), Unverferth 6-shank Zone Builder/Cultivator, IH 496 20' Wing Disc, Vicon 2500T 25' Wing Field Harrow, IH 5400 No Till Grain Drill/Seeder, Kuhn 6-Star Hay Tedder, Houle HLL10 Pull Box Scraper Blade(10' (2) PTO generators), Tyler - Tital 4375 Fertilizer Spreader, (2) Heavy Duty Bale Wagons(custom), 12' Field Disc, **Farm Support Equipment:** (50) Nice Poly Calf Hutches, (20) Rubbermaid 200gal. Water Stock Tanks, Preifert Squeeze Chute, Preifert Swing Corral Gate System, 10,000gal. Poly Water/Molasses Tank, Expensive Molasses Pump System, Many Shop Tools & Misc. Items.

**Live Interactive Online Bidding and Pre-Bidding Available Through [www.proxibid.com/manasse](http://www.proxibid.com/manasse) for equipment and [www.cowbuyer.com](http://www.cowbuyer.com) on the Heifers.**

**SITE PHONE: (315) 633-2944 or (607) 222-4246 • VT LICENSE: 057.0002300**



**ALEX LYON & SON**

**SALES MANAGERS & AUCTIONEERS, INC.,  
BRIDGEPORT, NY 13030**

Phone: (315) 633-2944 • Fax: (315) 633-5635

Go to [WWW.LYONAUCTION.COM](http://WWW.LYONAUCTION.COM) for more details



**MEL MANASSE & SON**

**AUCTIONEERS & LICENSED REAL ESTATE BROKERS  
WHITNEY POINT, N.Y. 13862**

Phone: (607) 692-4540 / 1-800-MANASSE

[WWW.MANASSEAUCTIONS.COM](http://WWW.MANASSEAUCTIONS.COM)





37 County Road  
Route 106  
Plympton MA 02367  
PH: 781-582-1378  
FAX: 781-585-4438



**HOOK LIFTS IN STOCK NOW!  
BIG OR SMALL WE HAVE  
THEM ALL.  
CALL US TODAY.**



**LANAU DUMP BODIES  
IN STOCK READY TO GO.  
CALL FOR APPOINTMENT.**



**12' ALUMINUM LANDSCAPER IN STOCK.  
OTHER SIZES AVAILABLE. CALL FOR DETAILS.**

**SWITCH-N-GO SYSTEMS & CONTAINERS IN STOCK.**



**DOWNEASTER DUMP BODIES IN STOCK NOW!  
Includes Cab Shield and Hoist. Call for Pricing Today.**



**READY TO GO COMPLETE TRUCK PACKAGES.  
LOTS OF OPTIONS AVAILABLE  
New & Used Trucks Ready To Go!**

**SALES,  
SERVICE,  
PARTS**

**CALL TOLL FREE: 781-582-1378  
WWW.CAREYTRUCKEQUIPMENT.COM**

**CUSTOM METAL  
FABRICATION  
AVAILABLE**



**SULLISCREW  
MODEL 85 AIR  
COMPRESSOR.**

Gas,  
**\$1100 OBO.**  
203-509-1895

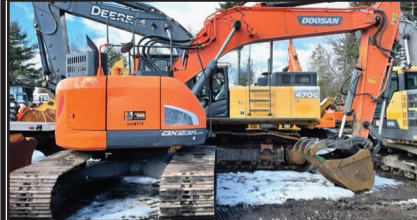

**2017 DOOSAN DX235LCR-5**, 2500hrs. reduced tail swing, 36" bucket, hyd. thumb, aux. hydraulics, heat/AC, good condition, work ready. **\$139,000.** Call Bryn 508-381-3939. Hopedale, MA



**2023 VOLVO VNR64T300-D13**, 435HP, I-Shift, Automatic, 12,000# Front / 40,000# Rears, Regional Distribution, Incoming ! 401-434-5900



**2012 FORD E-350 BOX VAN.** 142,000 Miles,  
**\$16,900 OBO.** 413-734-7396



**2009 GMC 2500.** 143,300 Miles, Auto, Clean Title, Complete Suspension, Upper & Lower Ball Joints, CV Joints, Tie Rod, Idler & Pit-Man Arms, Complete 4 Wheel Brakes, Rotors & Calipers, Fuel Tank Sending Unit And Straps, 8 New Glow Plugs, Tow Haul Lever, Windshield, New Hankook Load Range E-Tires,  
**\$19,500.** 603-899-2000



**1980 GALION ROAD GRADER.** 1800 Hours, 2 New Front Tires, Runs And Operates Great, No Leaks,  
**\$19,500 OBO** Attleboro, MA, Call Philip 508-837-7447



# AREA HYDRAULICS

**810 Quaker Hwy. Uxbridge, MA**

## **508-278-6670**

**We Make Hose Assemblies**

**We Carry Hydraulic Oil and a**

**Wide Variety of Buyers Products**

**Cylinder Resealing**





**2015 CAT  
336FL  
EXCAVATOR,**  
Hydraulic Thumb,  
Hours: 4000,  
U/C: 85%,  
Plumbed, Very  
Clean & Ready  
To Work!  
**\$179,900**  
Call Today!  
781-417-3018

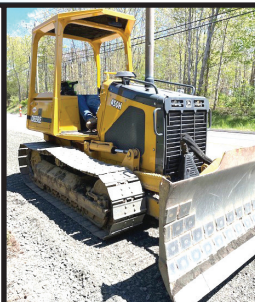

**2001 DEERE  
450H -**  
1 Owner,  
Well Maintained, Runs  
Great, 100% Work  
Ready  
**\$28,500**  
CALL DAN AT  
203-506-3860

## Atkinson Truck & Equipment Sales

Atkinson, NH 978-852-7842



**2013 JOHN DEERE 27D.** Hydraulic  
Excavator, 2700 Hours 2 Speed Travel,  
Rubber Track, **\$31,500.**



**2015 KUBOTA KX91-3.**  
Kubota Diesel, 1,900 Hours, Angle Blade,  
Q/C Bucket, 2 Speed Travel, Decent Bottom,  
**\$28,500**



**2015 CAT 938K.**  
7,800 Hours, Ride Control, Fusion Quick  
Change, 3rd Valve, Heat/AC, 20.5" Tires,  
Southern Machine, **\$95,500**



**2022 STAG SE 26Z Mini Excavator.**  
Kubota Engine, Knock Down Blade, Extra  
Bucket, **\$34,500.** Two To Choose From





**2007 PETERBILT 335.** Cummins ISC With New: Water Pump, Timing Cover, & Exhaust Manifold, Recently Rebuilt Eaton Trans, Recently Rebuilt Dana 4.33 Rear, Class 7, **\$33,500**, DID Available, 860-267-7140



**1972 MASSEY FERGUSON 135.** Perkins Gasoline Engine, 2WD, PTO 3PT Hitch, Fresh Paint, Runs Well, **\$6,850**. 401-516-5162



**(203) 510-6626**  
**Watertown CT**



**Big To Small We Can Haul – New England Service**  
**[www.hayesheavyhauling.com](http://www.hayesheavyhauling.com)**



**2008 GMC 2500 HD SLT CREW CAB 4X4 6' UTILITY.** READ ENTIRE AD PLEASE! Duramax Diesel, Allison Auto, Leather, Fully Loaded, Alloys, 274K Miles, An Ugly Duckling That Runs Strong, Cab Floors, Rockers & Utility Are Rotted, Being Sold As Is/Where Is, **\$6,500**. Dealers/Wholesalers Welcome., Westport, MA 508-636-5050



**2007 PETTIBONE 8044 FORKLIFT.** 6270 Hours, 42 Ft Lift Height And Traverse, 8000 Lb Capacity, Well Maintained, Good Tires, New Injectors & Full Cab, **\$40,000 OBO**. 860-753-2016



**1587 Portland Cobalt Rd**  
**Portland, CT 860-342-2600**

**See more @ [MORINDIESELFORESTRY.COM](http://MORINDIESELFORESTRY.COM)**



**NIXTER FORESTRY MULCHERS.**  
We Have Models For Every Application



**AWASSOS MD80 LOG SKIDDER.** 83 HP Yanmar, Hydrostatic, 12,000 lb, Call For A Demo



**TNA 61" Knock Around Grapple.** For Universal Mini Or Bobcat MT Starting @ \$3,695



**RYAN'S EQUIPMENT 60" Power Rotating Skid Steer Grapple With Winch**



**Ryan's Equipment 52" Grapple For MT Series Bobcat \$5,900**



**SKID STEER 1/2" LEXAN DOORS.** CAT, Deere, & Bobcat In Stock, Fits Existing Frames **\$950**



**RYAN'S EQUIPMENT 70" Power Rotating Skid Steer Grapple**



**REPLACEMENT FORESTRY MULCHER TEETH.** For All Major Makes, Now In Stock





# TIME IS MONEY

**NEED EQUIPMENT FINANCING FAST?**

Universal Finance has a unique in-house approval process that allows fast, flexible financing options. We can get a deal approved and loan documents funded within one business day.

**Let's get started.**  
Follow this code or call us to apply.



**UNIVERSAL FINANCE**

**GET APPROVED FOR A LOAN TODAY | CALL: 781-653-7593**



**2004 LEE BOY 400 ROLLER.**  
793 Hours,  
**\$11,999.**  
Call Mike  
401-439-5005



**AUTOCAR CONVEYOR BODY.** Brand New, Never Used, Truck Can Be Fixed Or Used For Parts,  
**Best Offer. 203-509-1895**



37 County Road  
Route 106  
Plympton MA 02367  
PH: 781-582-1378  
FAX: 781-585-4438



**2011 HINO ALUMINUM SINGLE COMPARTMENT TANK:**  
AUTOMATIC,  
33K GVWR.  
**\$49,900.**



**2015 ISUZU:**  
GAS, AUTO.,  
165K MILES.  
NEW 12' SWITCH-N-GO SYSTEM.  
**\$42,000**

**SALES, SERVICE, PARTS**

**CALL TOLL FREE: 866-637-4076**  
**WWW.CAREYTRUCKEQUIPMENT.COM**

**CUSTOM METAL FABRICATION AVAILABLE**

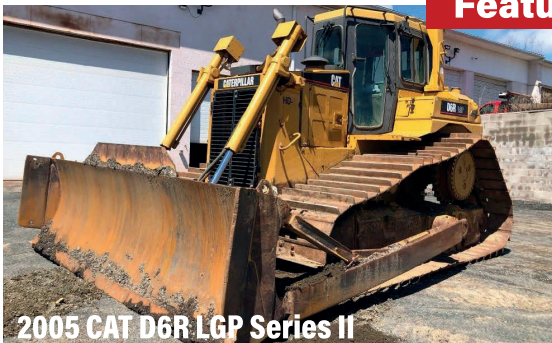

**SATURDAY, MAY 21, 2022****ANNUAL SPRING****AUCTION****Live and Virtual Online Bidding**10:00 AM - 3:00 PM EST | 50 East Dudley Town Road  
Bloomfield, CT 06002**M**  
**MIDEAST**  
EQUIPMENT AUCTIONS**Inspection Dates:**Thursday, May 19 & Friday, May 20  
10:00 AM - 5:00 PM EST**NEW ITEMS BEING ADDED DAILY!**DOZERS | EXCAVATORS | WHEEL LOADERS | SKID STEERS | ROLLERS | PICK-UPS | UTILITY TRUCKS | TRIMBLE GPS |  
HAMMER | GENERATORS | TRACTORS | COMPACTORS | FUEL TANKS | DUMP TRUCK | SWEEPER | AND MUCH MORE!**Featured Lots****2005 CAT D6R LGP Series II**

Recent CAT Undercarriage | 6,236 Original Hours!

**2019 SDLG L938F**

360 Hours! Bucket and Forks

**2017 SDLG L918F**

502 Hours! Bucket and Forks

**2021 CAT 336GS Excavator**

350.5 Hours! Like New!

**2004 Peterbilt 379 Tri Axle Tractor**

Recent Rebuilt Engine! Pristine Condition!

**2005 Kenworth T800 Triaxle Dump**

Brand New Engine in 2018 and many more updates!

Bidding provided by:

**Equipmentfacts****www.MideastEquip.com | 860-370-9993****M**  
**MIDEAST**  
EQUIPMENT AUCTIONS





# METROPOLITAN TRUCK CENTER INC.

1074 Turnpike St. Stoughton, MA 02072

[www.metropolitantruck.com](http://www.metropolitantruck.com)

**MAKE YOUR  
APPOINTMENT TODAY!**

## 866-514-1214

### EVERYTHING YOU NEED FOR A TRUCK BODY!!!

**GREAT  
SELECTION  
OF  
BODIES IN  
STOCK!**

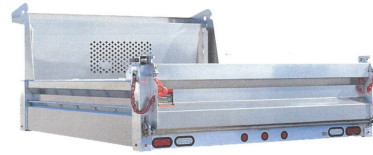

### CUSTOMIZED ALUMINUM BODIES TO FIT YOUR EVERY NEED



**DURAMAG S-SERVICE  
BODIES**



**DURAMAG S-SERVICE BODY**



**DURAMAG S-SERVICE BODY**



**AIR-FLO DUMP BODIES**



**E-Z DUMP**



**RUGBY PLATFORM BODY**



**GALION STAINLESS STEEL  
DUMP BODIES**

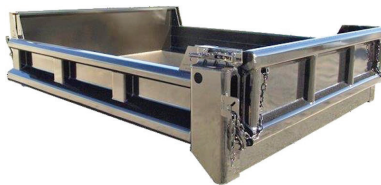

**GALION STEEL DUMP BODY**



**DURAMAG PRO-TOOL**







## Custom Gates Hydraulic Hose Assemblies & Fittings

### Full Truck Service, Maintenance & Repair

All Makes & Models

Over 20 Years Experience Specializing In Mack's

Marshall Cefole - **978-467-7993**

Randy Rameau - **978-423-2889**

10 Gardner Road, Winchendon MA 01475



**FULL FABRICATION SHOP. CUSTOM CHIPPER TOPS & BODIES. CUSTOM REAR GATES ALSO AVAILABLE.**

Call Chris Carey Auto  
Plympton, MA 781-582-1378

**2014 CAT  
D6K2 XL,**  
960 hours,  
Heat/AC/radio,  
Very Clean,  
1 Owner Machine.  
**\$179,000.**  
Call Us At  
508-381-3939

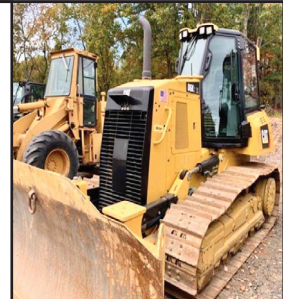

**2007 CASE CX330** - Clean, Tight, Dry, Brand New  
Engine, 70% U/C, Hyd Q/C. - **\$69,500**  
CALL DAN 203-506-3860

**2022 FORD ESCAPE  
SE AWD SPORT: AUTO,**  
REAR CAMERA, BLIND SPOT  
SENSOR, WIFI MODEM, COLD  
WEATHER PKG, GAS SAVER! IN  
STOCK NOW! **MANAGER'S  
SPECIAL!** S1k#N10541,  
PLYMOUTH, MA 508-403-9192



# HOLLISTON TRUCK

**1569 WASHINGTON ST, HOLLISTON, MASS 01746**  
**WWW.HOLLISTONTRUCK.COM • CALL 508-429-7678**

**WANTED :  
GOOD USED  
DUMP BODIES**

## LARGE SELECTION OF UNDER CDL TRUCKS !



**2013 INTERNATIONAL 7400:** DT466-260HP, 69K MILES, ALLISON 3500 RDS AUTO, 25K GVW, SPRING SUSP., LOCK DIFF., SINGLE FRAME, 11R 22.5 TIRES, AIR-BRAKES/SEAT, PTO, NEW 15' STEEL DUMP, 4' SIDES, BARN DOORS, PINTLE HITCH, AIR-TO-REAR. **\$49,000**



**2008 INTERNATIONAL 4400:** DT466-285HP, 131K MILES, ALLISON 3500RDS AUTO, SPRING SUSP., LOCK DIFF., SINGLE FRAME, 11R 22.5 TIRES, AIR-BRAKES/SEAT, A/C, PTO, 12' STEEL DUMP, 1 CHUTE, ELECTRIC TARP, PINTLE HITCH, AIR-TO-REAR. **\$45,000**



**2010 INTERNATIONAL 7400:** DT530-300HP, 119K MILES, EXHAUST BRAKE, ALLISON 4500RDS AUTO, 50K GVW, SPRING SUSP., 7.16 GEARED RATIO, DBL FRAME, 315/80R 22.5 TIRES, AIR-BRAKES/SEAT, PTO, 10' STEEL DUMP, AIR-GATE, ELECTRIC TARP, PINTLE HITCH. **\$59,000**



**2010 FORD F-650 :** CUMMINS ISB-230HP, 205K MILES, ALLISON 3500RDS AUTO, 26K GVW, SPRING SUSP., SINGLE FRAME, 10R 22.5 TIRES, AIR-BRAKES/SEAT, A/C, PTO, 8' STEEL DUMP, 1-PACK TOOL BOX, TARP, PINTLE. **\$33,000**



**2009 INTERNATIONAL 4300:** DT466-260HP, ALLISON AUTO, 26K GVW, SPRING SUSP., 11R 22.5 TIRES, AIR-BRAKES/SEAT, 11R 22.5 TIRES, SINGLE FRAME, A/C, PTO, TOOL LIFTS, MONROE UTILITY BODY, UNDERMOUNT COMP. & GEN., HOSE REELS, PINTLE HITCH, AIR-TO-REAR. **\$45,000**



**2005 FREIGHTLINER M2:** MBE900-230HP, 25K MILES, ALLISON 3500RDS AUTO, 26K GVW, SPRING SUSP., 5.99 GEARED RATIO, SINGLE FRAME, 295/75R 22.5 TIRES, AIR-SEAT, A/C, PTO, 10' ALUM. DUMP, 2 CHUTES, TARP, PINTLE, PLUMBED FOR SANDER, PLOW FRAME. **\$39,000**

## THE DUMP TRUCK SPECIALISTS

*You Get The Most With The Post*





**2016 ROCKSTER R700** - Closed Circuit Impactor, Legal Load! Rent / Buy Top Shelf Support  
CALL DAN AT 203-506-3860



**2022 GRIZZLY SCREEN.** 12'3" Wide X 5' 4" Depth, 9'1" Height, Slant 8'5", Space Between Ribs Is 4", **\$12,750.**  
603-899-2000



**2018 REDMAX 60" HYDRO.**  
850 Kawasaki, Low 512 1-Operator Hours, Mint, Payment By Bank Check Only, **\$6,900 OBO.**  
Text 203-214-0822



**CM FLATBEDS:** STEEL AND ALUMINUM.  
Call With Your Needs.  
Call Chris 781-582-1378. Plympton, MA



**1993 RAVENS DUMP TRAILER.** 40 Ft Aluminum Frameless, Good Tires And Brakes, New Cramaro Tarp System, 10' Spread, Front Lift Axle, **\$19,000 OBO** 860-608-9055



**2001 FREIGHTLINER FL80 BUCKET TRUCK.** CAT 3126 Diesel, 6 Sp Auto, Locking Rear, A/B, A/C, Rust-Free Truck, 55K Miles, 55' Boom Material Handler Equipment, Lower Winch, 15' Fiberglass Body, Side Entrance, Tons Of Storage, Runs New, 978-462-1000, [www.WestsideTruckEquipment.com](http://www.WestsideTruckEquipment.com)

## CASSIE'S CANS PORTABLE RESTROOM SERVICE



- Portable toilet rentals for small & large construction projects
- Office replies in timely manner, Diligent weekly service
- Providing services for the whole state of RI, prices vary, call for pricing
- Women owned & operated, certified MBE

**Hire the best for your construction sites.**

**Don't let your bathroom break make your work day even longer"**

**401-932-4470**





# SPRING SPECIALS



**2014 CAT D6K2 XL, 960 hours, Heat/  
AC/radio, Very Clean, 1 Owner Machine.  
\$179,000.**



A yellow Deere 470G excavator is shown from a side-rear perspective. It has a hydraulic breaker attachment on its boom. The machine is parked on a dirt surface under a clear blue sky. The Deere logo and model number '470G' are visible on the side of the body.

A large yellow and grey Volvo excavator is shown from a side profile, parked on a dirt surface. The excavator's boom is raised, and its bucket is open. The Volvo logo is visible on the boom. The background shows a clear blue sky and some distant structures.

**2013 Terex TA300, 5000 hours,  
80% Front Tires, 40% Rear Tires, Work  
Ready! \$139,000.**





**Powerglide Air Test Kit**

**Complete Powerglide Pro Tree Transbrake \$279.95**

**TH400 Deep Cast Aluminum Pan**

**TH400 Billet Direct Drum Spring Retainer & Aluminum Modulator/Solenoid Hold Down**

**Powerglide Overhaul Kit**

**Powerglide Deep Oil Pan**

**Powerglide Reverse Spring Retainer Tool**

**Powerglide Bushing Driver Set**

**Do-it-yourself Powerglide Pro Tree Transbrake Kit \$164.95**

**1.80 Long Powerglide Gear Set**

**TSR RACING PRODUCTS**

**1-800-394-5889**

179 Belvedere Road  
Gilsum, NH 03448

**Powerglide Handbook written by Carl H. Munroe \$21.95**

**Powerglide Vent Tanks**

**WWW.TSR-RACING.COM**



**DRESSER TD20E  
DOZER.** Wide Pads, Semi  
U-Blade W/Tilt, **\$23,000.**  
774-488-6535 or  
508-672-4436



**2002 LEE BOY 8500 PAVER.** Hart's Diesel, New  
Screed, Extension Hardware & Heat Tubes 2021,  
**\$31,899.** Call Mike 401-439-5005



**2007 JOHN DEERE TRACTOR.** 4x4 3120 Hydrostatic  
Trans., 300X Loader, 447 Backhoe W/Ballast Box, R4 Tires,  
Original Owner Used On Home Projects, Excellent Cond.,  
Garaged When Not In Use, 350 Hours, **\$21,000.**  
Coventry, CT, Call Bob At 860-818-8000



**2008 EAST TRAILER, \$29,999 OBO.**  
401-486-8552

# BIG WHEEL



# TRUCK SALES

## HEAVY DUTY TOWING AND RECOVERY



**2000 CHEVY  
8500 S/A  
Dump W/  
Everest Power  
Angle Plow &  
10' Stainless  
Sander.  
37,000 GVW.  
\$15,500**



**2000 MACK  
RD 688 17.5  
Aluminum  
Dump Body:  
460 MACK,  
8LL, 46 Rears  
on Air Ride,  
551K Miles.  
Runs Excellent.  
Ready To Work.  
\$39,500.**



**1997 MACK  
DM6095 10.5  
Yard McNEILUS  
CONCRETE  
MIXER: Non  
Electric 300 MACK  
Motor, MACK 12  
Speed, 20F/44R,  
20,000LB. Lift  
Axle, 207K Miles  
on Clock. Runs and  
Drives Excellent.  
\$21,500.**



**1987 MACK  
RD: 4000  
Gallon Steel  
Water Tank.  
Complete W/  
Pump and  
Spray Heads.  
\$21,500**

**In Stock:  
10' - 11' Highway  
Plows.  
Some Power Angle  
w/Frames.**

**42 Quanapaug Road, East Freetown, MA**  
**508-763-5927 • FAX 508-763-2369**

**www.BIGWHEELTRUCKSALES.COM**

**WE SELL HEAVY DUTY SNOW PLOW EQUIPMENT • WE EXPORT WORLD WIDE • HEAVY DUTY TOWING SPECIALIST**

**Highway  
SS Sanders:  
Used in Great  
Shape.**





**1993  
TELEDYNE  
PRINCETON.**  
Piggyback Forklift  
Model WG2500,  
14 HP Kohler  
Engine Needs  
Some Tinkering,  
Only 397 Hours  
On Meter, Asking  
**\$1500 OBO.**  
860-309-0723



**2016 GMC SIERRA DENALI.** 73,000 Miles, 6.2L Engine,  
4WD/AWD, In Perfect Shape,  
**\$40,000.** 860-753-2016



**(3) GMC 2500HD 4x4 DUMP-RACK-PICKUP TRUCKS.**  
6.0 gas, auto, AC, various conditions, low miles, one owner, good  
work farm units. 978-462-1000, [www.WestsideTruckEquipment.com](http://www.WestsideTruckEquipment.com)

# 202

**TRUCK  
&  
EQUIPMENT**  
**603-899-2000**

**[www.202truck.com](http://www.202truck.com)**  
**RT 202 Rindge NH**  
**SALES & RENTALS - NO SALES TAX**  
**FINANCING & DELIVERY**



**2010 J DEERE 410J.** 6574 Hrs,  
Powershift, Ride Control, E-Hoe,  
Pilot Controls, A/C,  
4 In 1 Bucket, 2WD, **\$35,000.**



**2018 YANMAR T175-1.** 680 Hrs, 8600  
Lbs., Cab W/A.C., Manual Cplr, Ride  
Control, Joystick, 66" Bucket, 2 Spd,  
**\$49,000.**



**2011 CAT 420 EIT.** 4600 Hrs, Loaded,  
Powershift, Ext-A-Hoe, Ride Control, A/C,  
Aux. Hyd. Front & Rear, **\$57,000.**



**2012 CAT 308ECR.**  
2954 Hrs, Aux. Hyd., Road  
Liner Pads, **\$69,000.**



**NEW 2021 LINK-BELT 75X3.** 9 Hrs, Road  
Liner Pads, Aux. Hyd., 30" Bucket,  
**\$115,000.**



**2011 HITACHI 2X200-3.** 7093 Hrs, Aux.  
Hyd., 24" Shoes, 42" Bucket, 9' 2"  
Wide, **\$87,000.**



**1996 DAEWOO 130LC.** 9900 Hrs, 36"  
Bucket, Hyd. Thumb, U/C Fair, Glass &  
Sheet Metal Good, Does Everything It  
Should, 8' 6" Wide, **\$27,000.**



**2011 CAT 938H.** Nice Tractor, 12,000 Hrs,  
Ride Control, Fusion Cplr, 3rd Valve, 3.6  
Yd. Bucket W/New Edge, Pipe Machine,  
Lots Of Idle Time, **\$79,000.**



**2009 VOLVO L70F.** Cab & Motor Burnt,  
Had 11,000 Hrs, Pic's On Website,  
**\$12,500.**



# TRUCKCOUNTRY.US

## USED TRUCK PARTS



# ONLINE 24-7



### INSTALLATION AVAILABLE



**9' RUGBY ALUMINUM DUMP BODY #225599, \$10,000**



**9' UTILITY BODY. DRW, No Rust, #215557, \$3,500**



**CADET FLAT BED BODIES IN STOCK NOW!**



**11' ELECTRIC DUMP BODY. #225585, \$4,500**



**11' UTILITY BODY. Heavy Duty Crane, Transfer Tank, #225587, \$6,500**



**10.5' ELECTRIC FLATBED DUMP BODY. Very Clean, #225593, \$5,500**



**1994-2002 DODGE RAM 8' BED. Super Super Clean, #215563, \$3,500**



**L PACK TOOL BOX. Steel, Nice, #215566, \$1,200**



**9' ELECTRIC DUMP BODY. #225591, \$4,500**



# 1-860-423-6004

Mon-Fri 8-5

**1535 WEST MAIN STREET, WILLIMANTIC, CT**

Sat 9-1



# PLACE MOTOR Inc.

The "Right Place" Since 1923

## COMMERCIAL TRUCKS

Call Phil Crowley "The Truck Guy"  
866-449-7482 ext. 213

19 Thompson Rd.  
Rte. 193 Webster, Ma.



2019 FORD F-150 SUPERCAB,  
4X4, XLT TRIM, NAVIGATION,  
LEATHER TRIM, 41,000 MILES.



2019 FORD F-150 4X2 REG CAB,  
8' BED, XL TRIM, PW/PL, CRUISE CONTROL AND MORE !  
18K FOR MILES. CALL FOR MORE DETAILS.



2019 FORD F-150 CREW CAB,  
4X4, XLT TRIM, SPORT PKG., 38,000 MILES, ONE OWNER  
CLEAN !



2019 FORD T-250 TRANSIT VAN, 22K MILES, POWER  
WINDOWS, POWER LOCKS AND MORE !



2017 FORD F-550  
4X4,  
XL TRIM, V-10 GAS,  
19' STEEL CENTURY  
BODY,  
ONLY 15K FOR  
MILES !

[WWW.PLACEMOTOR.COM](http://WWW.PLACEMOTOR.COM)



**DEJANA**  
Truck and Utility Equipment



COMMERCIAL  
VEHICLE CENTER

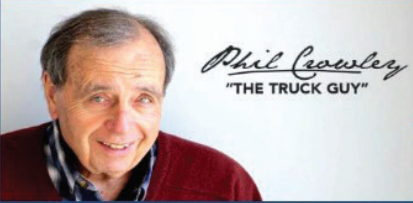

**PLACE MOTOR Inc.***The "RIGHT PLACE" Since 1923***COMMERCIAL TRUCKS**

**PHIL CROWLEY**  
866-449-7482 EXT. 213



19 Thompson Rd.  
Rte. 193  
Webster, MA.



**2017 FORD F-250 CREW CAB 4X4, XLT TRIM,  
37,000 MILES, ONE OWNER, POWER DRIVER  
SEAT, FULL LENGTH CONSOLE AND MORE !**



**2003 FORD F-650 RACK DUMP, AIR-BRAKES,  
6 SPEED TRANS., 40,000 MILES.  
CALL FOR MORE DETAILS !**



**2020 FORD F-150 SUPERCAB 4X4,  
XL TRIM, ONLY 2K FOR MILES.  
CALL FOR MORE DETAILS !**



**2020 FORD RANGER CREW-CAB, 4X4 LARIAT,  
24K FOR MILES, CALL FOR MORE DETAILS !**



**2 TO CHOOSE  
FROM**

**2019 FORD E-450  
DELIVERY VAN,  
INSIDE SHELVING.  
CALL FOR  
MORE DETAILS !**



**MASSACHUSETTS OLDEST FORD  
DEALER SINCE 1923**







920 W. Chestnut St. Brockton, MA:  
508-586-1666 Mon - Fri 8-5, Sat 8-NOON

42 Winter St. Pembroke, MA:  
781-826-1666 Mon - Fri 8-3  
[EastCoastTruckStuff.com](http://EastCoastTruckStuff.com)

**We deliver!**

## Spring Safety Check



ECCO Back-up Alarm

**\$19.99** 510 ✓

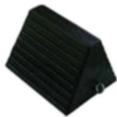

Rubber Chock Block

**\$20.19** GT2048 ✓



Triangle Flare Kit

3 Triangles with case

**\$23.99** 1005DTS ✓



Safety Kit

- Three warning triangles
- One 2.75 lb. 10 B.C. Fire Extinguisher with bracket mounted to inside of lid.
- Three 20-minute fuses

**\$108.99** SAFETYKIT1015 ✓

**Special ends 6/5/22**

**SafeTruck** by MS. CARITA™  
**Flags**



18" Red or Orange Jersey  
Fray-resistant knit polyester

Grommets **\$5.79/ea**

Staff **\$7.19/ea**

Bungee **\$8.49/ea**

Flag Magnets **\$9.99/ea**

**Good to have...**

**UNIVERSAL SPILL KIT**



Absorbs 5 Gallons

**\$47.49**



Authorized Fisher  
Snow Plow Dealer



# HILLSIDE MOTORS

**800-D American Legion Highway (Rt. 177)  
Westport, MA 02790  
508-636-5050**

Financing  
Available  
-Others in Stock

**Family Owned & Operated Since 1969**

**4x4**



**LongBED**

**2015 CHEVROLET SILVERADO 2500 DOUBLE CAB 8' BED 4x4.**  
6L V8, Auto, AC, PW, PL, 6-Passenger, Fully Loaded, 215K, Fleet  
Maintained, One Owner, Rust-Free Southern Truck, \$24,500.

**DURAMAX DIESEL**



**2014 CHEVROLET 3500HD 12' FLATBED w/Tool Boxes.** 2WD,  
DRW, Duramax Diesel, Allison Auto, AC, Tilt, 84" CA, 13,500 GVW,  
One Owner, 114K, Rust-Free Southern Truck, Super Clean, \$29,500.



**BODIES AVAILABLE**

**2015 CHEVY 2500 HD CREW CAB 8' LONGBED 2WD**  
C&C. 6L V8, Auto, AC, Tilt, Cruise, 6-Passenger, One  
Owner, 243K, Fleet Maintained, Clean Truck, \$15,500.  
(Different Types of Bodies Available at Addl Charge)

**4X4**



**2015 CHEVROLET 2500HD REG CAB 8' BED 4X4.** 6L V8, Auto,  
AC, PW, PL, 204K, One Owner, Fleet Maintained, Rust-Free Southern  
Truck, \$21,900. (Utility Body Avail. At Addl Cost)



**2020 KNAPHEIDE 8' UTILITY BODY.**  
With Roll-N-Lock Tonneau Cover For Cargo Area,  
\$5,500.

**4X4**

**FLORIDA TRUCK**



**2006 CHEVROLET 2500 HD CREW CAB 6' BED 4X4.** LT PKG,  
8.1L V8, Allison Auto, PW, PL, Tilt, Cruise, Fully Loaded, 15,500  
LB Towing Capacity, 144K, Rust-Free Florida Truck, Immaculate  
Condition, \$23,500.

**FULLY SERVICED**



**32 FOOT**

**32' TANDEM AXLE TRAILER w/Beaver Tail,** Wood Deck & Ramps, Bumper Pull, 13,000 GVW, Rugged Trailer,  
Well Built, Never Used In Winter, Perfect For Equipment, Autos, Side-By-Sides, ATV's, UTV's Or Big Boys Toys,  
All Serviced, \$6,000.





**603-905-9036**  
132 Pierce Rd. (Rt. 125)  
Barrington, NH  
(17 miles from Portsmouth)



**603-623-8873**  
1400 South Willow St.  
Manchester, NH  
(1 hour from Boston)

**GET THEM WHILE THEY LAST!**



**2014 FREIGHTLINER 367 w/Altec**  
HC45-127S 45 Ton 190' Crane.  
Cummins 425 HP, 8LL, 80K GVW,  
25K Miles, stk#231569, **\$299,900.**



**2019 IH 7500 18' Brandon Dump**  
8x4. Cummins 370 HP, Allison 4500  
RDS-P Auto, Air Brakes, 86K GVW,  
53K Miles, stk#250578, **\$154,900.**



**2016 FREIGHTLINER M2 106 C&C**  
6X4. 270 HP, Cummins L9 Diesel,  
9 Spd, 60K GVW, 225" WB, 164" CT,  
229K Miles, stk#252752, **\$79,900.**



**2021 LAC VIPERLITE DUMP**  
**TRAILER.** Load Cover, T/A, 80,000  
GVW, stk#251286, **\$52,900.**



**2019 IH LT625 73" Double**  
**Bunk High Rise Sleeper 6x4.**  
Cummins X15 450HP, Ultra Shift  
12 Spd, 52,350 GVW, 429K Miles,  
stk#160330, **\$118,900.**



**2011 TRAIL KING 42' PNUEMATIC**  
**TANK TRAILER.** 1033 C.F, Air  
Ride, Alum Wheels, 70,580 GVW,  
stk#251288, **\$34,900.**



**2005 TRAIL LINK PNUEMATIC**  
**TANK TRAILER.** Dry Bulk, 1000 CF,  
42' Overall Length, 2 Axle, Air Ride,  
71,178 GVW, stk#251280, **\$24,900.**



**2020 VIPERLITE 24' Steel Dump**  
**Trailer.** High Lift, Tailgate, Alum.  
Wheels, 80K GVW, stk#251281,  
**\$54,900.**



**2021 MAC 22' Alum. Frameless End**  
**Dump Trailer.** Air Ride, Slurry Locks,  
Electric Tarp, 80K GVW, stk#251284,  
**\$52,900.**



**2021 VIPERLITE 25' Steel End**  
**Dump Trailer.** T/A, Alum. Wheels,  
Beam Suspension, 2-Way Rear  
Gate, Auto Tarp, 80K GVW,  
stk#251287, **\$49,900.**



**2006 FREIGHTLINER M2 113 Boston**  
**Steel 5K Gallon Tank 8x4.** CAT C11  
305HP, 10 Speed, 3 Compartment,  
Reels, 80K GVW, 312K Miles,  
stk#236015, **\$54,900.**



**2007 PETERBILT 340 4200-GALLON**  
**4-COMP. TANK 6x4.** Cummins ISC 315  
HP, 10 Spd, Air Ride, LCR Meter, 54,600  
GVW, 424K Miles, stk#250541, **\$64,900.**

**www.AllegianceTrucks.com**

*You Get The Most With The Post*



**NICK SCARVALAS**  
**Commercial Sales**  
**857-247-9023 or 617-249-5603**



**COMMERCIAL  
VEHICLE CENTER**

**ALL TRUCKS ON SALE NOW**

**ELECTRIC**



**2022 T350 ELECTRIC CARGO VAN.** Oxford White Exterior, Cargo Protection Pkg, Rear View Camera, All Electric Motor, F206434, **\$66,805**



**2022 E350 12' ROCKPORT VAN.** 7.3L V8 Gas Engine, Auto, Power Windows & Locks, Remote Keyless, Cruise, 10,050 GVW, SRW, Roll Up Rear Door, LED Rear Flood Light, F206402, **\$63,749**



**2022 F550 DUMP.** 4X4, 9 Ft Air Flo Body, L-Pac Tool Box, Diesel, F205506, **\$85,749**

**SAVE \$6,000**



**2022 F150 XLT SUPERCAB 4X4.** XLT Sport Pkg, 20" Six-Spoke Alloy Wheels, Remote Start, LED Spot Side Lights, F205949 MSRP \$52,515 **SALE PRICE \$46,515**



**2022 T250 MID ROOF CARGO VAN.** V6 Gas, Cargo Load Protection Pkg, Reverse Sensing System, F206417, **\$54,440**



**2022 F350 CREW CAB 4X4.** V8 Gas, STX Pkg, Power Slide Rear Window, Up Fitted switches, 6" Chrome Step Board, F206265 **MSRP \$57,485**

**500 COMMERCIAL TRUCKS IN STOCK**



**2022 RANGER XLT 4X4.** Sport Package, Remote Start, Fog Lights, Perimeter Alarm, F206152 **SALE PRICE \$39,995**



**2022 F350 SUPERCAB 4X4.** 7.3 V8 Gas, STX Pkg, Tonneau Cover, Power Slide Rear Window, Up Fitted switches, Remote Start, Spray In Bedliner, Very Dark Blue, F206314 **MSRP \$59,930**



**2022 F150 XLT CREW 4X4.** B&O 8 Speaker Sound System, Tow Technology, Bed Utility Pkg, Co-Pilot 360, F205988 **MSRP \$57,185 SALE PRICE \$54,185**



**2021 F150 4X4.** Power Equipment Pkg, Running Boards, Fog Lights, Trailer Hitch, Rear Defroster, Cruise, F205365 **SALE PRICE \$39,455**



**2022 F150 XLT CREW 4X4.** Tow Technology, Power Sliding Rear Window, Bed Utility Pkg, Co-Pilot 360, F205885 **MSRP \$56,870 SALE PRICE \$52,870**



**2022 T350 SERVICE VAN.** 10' Rockport Body, SRW, 3 Bar Ladder Rack, Fog Lights, New Center Console Gear Select, V6 Gas, F206503 **MSRP \$65,952**

**QUIRK FORD**

**540 Southern Artery (Rt 3A) Quincy, MA**  
**www.quirkfords.com • 617-249-5660**

**Business  
Financing with  
NO Co-signer  
Required**

Prices include all available rebates. Rebates include Customer Cash, FMCC Bonus Cash, and Commercial Uplift Bonus Cash. Customer must qualify for rebates. Call for specific details. Prices are subject to change. \* In Lieu Of Rebates





# SALES & RENTALS

(603) 623-3669 • TQUIP.com

Londonderry, NH | Rutland, VT | Orlando, FL

• **OVER 1000 MACHINES & ATTACHMENTS IN OUR INVENTORY!** •



**2016 KOMATSU WA470-8**  
A/C, 6CY BUCKET, HELPERX SCALE & PRINTER, AUTO LUBE,  
REAR CAM, 26.5R25 RADIALS, 9997 HOURS  
**\$139,000**



**2017 KOMATSU WA500-8**  
EROPS, A/C, 9.8CY GP BKT, JYSTK STR, RIDE CTRL, 2-PASS, AUTO  
LUBE, 70% 29.5X25 LO-PRO RADIALS, ALL OPTIONS, 13,971 HRS  
**\$179,000**



**(4) 2019 KOMATSU WA270-8**  
EROPS, A/C, AUX HYD, JRB HYD Q/C,  
3.25CY GEM GP BKT, 20.5R25 RADIALS,  
FORKS AVAIL, 300+ HRS  
**CALL FOR PRICING**



**2016 KOMATSU WA380-8**  
EROPS, A/C, JRB HYD Q/C, 4CY JRB BKT,  
RIDE CTRL, NEW 23.5R25 RADIALS,  
FORKS AVAIL, 6821 HOURS  
**\$149,000**



**2012 CAT 966K**  
EROPS, A/C, 5.5CY BUCKET,  
RIDE CONTROL, 26.5R25 RADIALS,  
MJR ENG WORK COMPL 11/2021  
**\$139,000**



**2016 DEERE 204K**  
EROPS, A/C, AUX HYD, HYD Q/C,  
1CY GP BUCKET, 405/70R18 RADIALS,  
574 HOURS  
**\$79,500**



**(2) 2020 CAT 906M**  
EROPS, A/C, HYD Q/C,  
1.5CY GP BUCKET, 340/80R18 TIRES,  
FORKS AVAIL, 600+/- HOURS  
**\$89,000 EACH**



**2009 BOBCAT T320**  
CAB, A/C, HIGH-FLOW AUX HYD,  
POWER-BOBTACH, 80" GP BUCKET,  
92HP KUBOTA DSL, 18" RUBBER TRACKS  
**\$39,000**



**2015 MOROOKA MST2200VD**  
30,000LB CPTY, 8CY HEAVING CPTY,  
A/C, 250HP, CAT C7 DSL, HST TRANS,  
12' DUMP BODY, 30" RBR TRKS, 16 HRS  
**\$149,000**



**2014 KOMATSU HM300-3**  
A/C, 6X6, HEATED BODY,  
FACTORY TAILGATE, REAR VIEW CAM,  
23.5R25 RADIALS, 7417 HOURS  
**CALL FOR PRICING**



**(2) 2008 KOMATSU HM350-2**  
35-TON CAPACITY, A/C, 6X6,  
26.5R25 TIRES, 9900+ HOURS  
**CALL FOR PRICING**

• **NOTHING IS OUT OF REACH—CALL US FOR FINANCING OPTIONS!** •





### WEEKLY SPECIAL

#### 2016 CAT 563C

EROPS, A/C, CAT HFW232  
FELLING SAW, 22.6" CUT  
SIZE, 203HP, CAT 7.1 ACERT  
DSL, JYSTK STR, DIFF  
LOCKS, 2-SPD MODE, TRRN  
SELCTN, 30.5L-32 TIRES,  
5927 HRS, LOCATED IN  
ATLANTA, GA  
**\$79,000**

SALES & RENTALS INC.  
**T-QUIP**

YOUR **1** CHOICE IN SALES  
& RENTALS

**(603) 623-3669**

**TQUIP.com**



### NEW TO INVENTORY

#### 2020 KUBOTA R630

EROPS, A/C, AUX HYD  
HYD Q/C, 1CY GP BUCKET,  
405/70R18 TIRES, 118 HRS  
**\$89,000**



#### 2018 KUBOTA R630

EROPS, A/C, AUX HYD, HYD Q/C,  
1CY GP BUCKET, 405/70R18 TIRES,  
418 HOURS  
**\$89,000**



**2012 KOMATSU D51EX-22**  
EROPS, A/C, 6-WAY BLADE, 60% UC,  
24" PADS, 4410 HOURS  
**\$119,000**



**2012 CAT D8T**  
EROPS, 12'10" SU BLADE W/ TWIN TILT,  
NEW HD UC, RIPPER VLV, DIFF STEER,  
28" PADS, **NEW \$47K ENGINE**, 9307 HRS  
**\$299,000**



**2006 VOLVO G946**  
CAB, A/C, 14' MOLDBOARD,  
ALL-WHEEL DRIVE, SIDE WING,  
RIPPER, 6677 HOURS  
**\$89,000**



**2014 KOMATSU PC290LC-10**  
AUX HYD, 48" STRICKLAND HD BKT,  
STRICKLAND HYD THUMB, LONG UC,  
SEAL SVR, 4362 HRS  
**\$169,000**



**2012 CAT 336EL**  
A/C, 12' 10" STK, AUX HYD, HYD Q/C,  
48" CAT BKT, **CAT HYD THUMB**, SEAL SVR,  
28" SG PADS, 6639 HOURS  
**\$179,000**

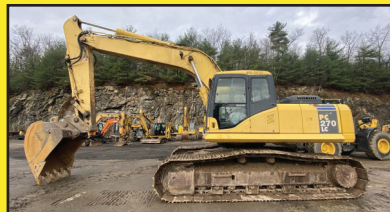

**2006 KOMATSU PC270LC-7L**  
A/C, AUX HYD, GEITH HYD Q/C,  
48" ESCO BKT, 32" TBG PADS, LONG UC,  
1 OWNER, 8173 ORIGINAL HRS  
**CALL FOR PRICING**



**2012 CAT M322D**  
A/C, 9'6" STK, 3-SEC BM, AUX HYD,  
36" HYD SPLIT BKT, HEATED SEATS, PTRN  
CHGR, STABLZRS, 11X20 TIRES, 8182 HRS  
**\$89,000**



**2017 CAT 308E2CR**  
A/C, COMBO AUX HYD, HYD Q/C,  
30" BKT, HYD THUMB, BLADE, CTRL VLV,  
REAR CAM, 18" RBR LNRS, 1433 HRS  
**\$99,000**



**2022 DOOSAN DX62R-3**  
A/C, OFF-SET BOOM, COMBO AUX HYD,  
HYD Q/C, 18" BKT, HYD BLADE, PTRN  
CHNGR, REAR CAM, 16" RBR TRKS, 8 HRS  
**\$99,000**

**• ADDING UNITS TO OUR FLEET DAILY FOR YOUR RENTAL NEEDS! •**



**We are cash  
buyers for  
quality used  
trucks and  
equipment!**

# BROOKSIDE EQUIPMENT SALES

[www.BrooksideEquipment.com](http://www.BrooksideEquipment.com)

**978-249-4600**



**2015 CATERPILLAR 966M:** 14,549 Hours, 5.5 Yard Bucket, Joystick Steer, Auto Ride Control, 6 Cyl Cat Turbo, 52K Lbs, stk#LO013, **\$129,500**



**2008 JOHN DEERE 310J:** 5,511 Hours, 4x4, X-Hoe, Enclosed Cab W/ Air, Turbo, Power Shift, 12" Bucket, stk#BH870, **\$39,500**



**2005 YALE GLP100MJ:** 12,039 Hours, 9950 LB Lift, 15'5" Lift Height, OROPS, 4 Ft Forks, 8" Wide Tines, 3-Stage, Sideshift, V6 Vortec Propane, stk#FL88C, **\$15,500**



**2013 YANMAR SV100-1:** 1,210 Hours, 35" Bucket, Hydraulic Thumb, Cab W/ A/C, Hydraulic Coupler, 7.7" Blade, 4 Cyl Yanmar Turbo, Swing Boom, 22K Lbs, stk#XC789, **\$82,500**



**2014 IHI IC120:** 2,227 Hours, 12 Ton Capacity, 12 Ft X 9 Ft Dump Bed W/ Rack Body Sides, Cab W/ A/C, 6 Cyl Cummins Turbo, 289 HP, stk#DU051, **\$79,500**



**2001 RM JOHNSON CO E-Z LOG BALER:** 3,429 Hours, 5th Wheel Towable E-Z Log Baler Scrap Baler, 4 Cyl JD Turbo, Cab W/ A/C, Hood 7000 W/ Rotating Grapple, stk#M160, **\$137,500**



**2007 INGERSOLL-RAND VHP400WIR:** 3,772 Hours, 400 CFM Trailer-Mounted Air Compressor, Pintle Hitch, 6 Cyl JD Turbo Diesel, 170 HP, stk#CGA62, **\$16,500**



**2009 CAT D6N LGP:** 3,546 Hours, 6-Way Blade, Vanguard Pipelayer, OROPS, Good U/C, LGP, High Track, 6 Cyl Cat C6.6 Acert Turbo, 24" Pads, stk#DZ609, **\$119,500**



**2002 JLG 800S:** 5,987 HOURS, 80 FT Boom Lift, 4x4, 8 Ft Basket, 4 Cyl Deutz Diesel, 65 HP, stk#AE317, **\$22,500**



**2011 CATERPILLAR 12M:** 8,902 Hours, Cab W/ A/C, 14 Ft Mold Board, Scarifier, 6 Cyl Caterpillar C6.6 Turbo, stk#GR077, **\$97,500**



**2015 DOOSAN DX255 LC-5:** 36" & 48" Digging Buckets, Hydraulic Coupler, A/C, Auxiliary Hydraulics, Pattern Changer, Backup Camera, 58K Lbs, stk#XC126, **\$139,500**



**2012 SKYJACK SJIII3219:** 147 Hours, 19 Ft Electric Scissor Lift, 32" Wide, 5 Ft Basket + 3 Ft Extension, stk#AE924, **\$6,500**



**2017 CATERPILLAR 349FL:** 10,226 Hours, 70" Caterpillar Bucket, A/C, Pattern Changer, 6 Cyl Cat C13 Turbo, 112K Lbs, stk#XC016, **\$149,500**



**2017 JOHN DEERE 644K:** 10,301 Hours, 76" Wicker WP1F Pipe Forks, Cab W/ A/C, Ride Control, Backup Camera, 6 Cyl JD Twin Turbo, 41K Lbs, stk#LO440, **\$119,500**



**2016 HYUNDAI HX220L:** 4,087 Hours, 44" Bucket, Auxiliary Hydraulics, A/C, Backup Camera, 6 Cyl Cummins QSB6.7 Turbo, 173 HP, 52K Lbs, stk#XC087, **\$87,500**



**2015 CASE SV300:** 2,683 Hours, 3000 Lb Lift, Cab W/ A/C, High Flow, Hydraulic Coupler, 2 Speed, Joystick Controls, 8.3K Lbs, stk#SK774, **\$34,500**



**2014 BANDIT 4000FM:** 1,187 Hours, Crawler Mulcher, 7 Ft Mulcher Head, Cab W/ A/C, 6 Cyl John Deere Turbo, Good U/C, stk#FO033, **\$159,500**



**2017 MCCLOSKEY 123 SIZER:** 1,517 Hours, Tracked Shaker Screen W/ Remote, 46" Wide Discharge Conveyor Belt, 3 1/2" Fingers Top, 1/2" Bottom Screen, 4 Cyl Cat Turbo, stk#SC532, **\$117,500**



**2002 CATERPILLAR M320:** 12,432 Hours, 5 Ft Cleanup Bucket, 1-Way Aux Hyd, Wrist/Coupler, 2 Speed, 45K Lbs, stk#WX983, **\$39,500**



**2016 JOHN DEERE 672GP:** 5,858 Hours, AWD, Cab W/ A/C, Backup Camera, 14 Ft Mold Board, Rear Scarifier, 6 Cyl JD Turbo, stk#GR590, **\$159,500**

**60 STATE RD, PHILLIPSTON, MASS**

**978-249-4600**

**EMAIL: KEVIN@BROOKSIDEEQUIPMENT.COM**



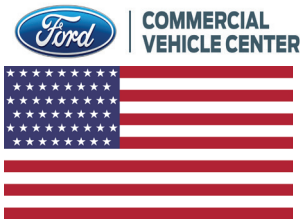

**508-917-6178**



**McGOVERN'S GOT TRUCKS! COME SEE US FIRST.  
YOU'LL BE GLAD YOU DID.**



**2021 F350 XL 4x4 SERVICE BODY:  
6.2L Gas, Power Group.**



**2022 F350 XL 4x4 Regular Cab  
Rack Body: Power Group, V8.**



**NEW TRANSIT T350 EXT. LENGTH VAN:  
Hi Roof, 3.5L V6, Power Group, Back Up  
Camera, A/C, Barn Doors.**



**2022 F650 DONOVAN 5-6 YARD DUMP  
BODY: 1 Coal Chute**



**2021 F350 SUPER DUTY XL 4x4  
RUGBY DUMP BODY: 6.2L, 14,000#  
GVW, Power Group.**



**2022 F750 DONOVAN 5-6 YARD DUMP  
BODY:**



**2020 FORD TRANSIT COMMERCIAL  
CARGO VAN. 3.5L V6, Power Group,  
Rear Camera,**



**2022 F250 XL 4x4 W/FISHER VEE  
PLOW: 6.2L V8 Gas, Power Group.**



**2022 F550 XL 4x4 MAX SCAPPER  
ALUMINUM DUMP BODY: Barn Doors  
and Side Door, 7.3L V8, Power Group.**

**1200 WORCESTER ROAD  
(Rt.9 East)  
FRAMINGHAM, MA 01701**



**[www.mcgovernfordofframingham.com](http://www.mcgovernfordofframingham.com)**





**Over 250 in stock! Best selection in 2 years!**



B-WISE T512-6 TRAILER. 60" x 12', Gravity Tilt, 2 5/16" Adjustable Coupler, Stake Pockets, #T13782, \$6,995



B-WISE CHANNEL FRAME LOW PROFILE DTR10. 72" x 10', One Piece Tailgate, Single Acting Cylinder, #T13949, \$8,995



Over 60 In Stock. Ready To Install Or Pick Up Now Starting @ \$4,308

**OVER 200 TRAILERS IN INVENTORY & MORE ON THE WAY**  
**Connecticut Trailers**

7 Bolton Center Rd. Bolton, CT

**860-649-7223**

**Connecticut**  
**Trailers**  
**& POWERSPORTS**

Text or chat from our website: [CTTRAILERS.COM](http://CTTRAILERS.COM)

Open Mon – Sat 8-5. Service & Parts Open All Day Saturday.

**THE HOME OF THE DOUBLE WARRANTY.**

Prices good 30 days after publication. Advertised price does not include state or local taxes, registration costs or dealer Conveyance Fee Of \$119.00





**CASE 580  
SUPER I  
BACKHOE.**  
Extendahoe,  
Tight Machine,  
Heat/AC,  
Two Buckets,  
New Tires,  
**\$30,000.**  
860-617-4569



**2004 MACK  
GRANITE CV-713  
TRI-AXLE.**  
427 HP, Allison Auto,  
Air Ride Suspension,  
17 1/2' J&J Aluminum  
Body, All Dura-Brite  
Wheels, 863K Miles,  
Recent Motor Work,  
Excellent Condition,  
**\$68,000.**  
203-605-3834



**2022 PJ TRAILERS:** 40' Gooseneck Deckover Flatdeck  
w/ Monster Ramps, 25K GVW, **\$23,500**,  
Belchertown, MA 413-253-5456

# R&R INDUSTRIES

www.RRTrucksAndEquipment.com • Sales@RandRind.com

195 Rocus Street, Springfield MA 01104

**We Buy All  
Scrap Metals**

**413-733-2118**

**Don't See  
Your Size?  
Call Bruce**

**We have  
rims for  
most trucks.  
Especially  
older ones.**

## Truck Tires

**295/75/225**  
**10:00 x 22.5**  
**11:00 x 22.5**  
**12:00 x 22.5**  
**9:00 x 20**  
**10:00 x 20**  
**8:25 x 20**  
**11x20**

## Loader Tires

**(3) 26.5 x 25**  
**(4) 23.5 x 25**  
**(8) 14 x 24**  
**(4) 16 x 24**  
**(2) 15.5 x 25**  
**(3) 17.5 x 25**  
**(4) 33.25 x 35**



**2019 FORD E-450 24 PASSENGER  
COMMERCIAL SHUTTLE BUS,** Gas, Automatic, CDL  
License Is Required. Call Today! 401-434-5900



**1995 PETERBILT 63" SLEEPER.** Rebuilt 425 CAT, 10  
Speed, Wet System, One Owner, All Records, Low Miles, 40  
Rears, Never Abused, **\$35,000 OBO** 860-608-9055



**RAPID PREP**

Full Service Provider of Equipment,  
Supplies and Consumables

NATIONWIDE EQUIPMENT  
RENTALS, SALES & SERVICE

North Kingstown, RI  
El Cajon, CA • Suffolk, VA  
Lakewood, WA

877.529.2124 / rapidprep.com

**RUST NEVER SLEEPS**



ENHANCED PORTABLE BLASTER PACKAGE



DUST FREE  
SLURRY BLASTING



SAFETY EQUIPMENT





Ford | COMMERCIAL  
VEHICLE CENTER

# JACK MADDEN FORD

## 888-817-7979



### SUPER DUTY WORK TRUCKS

### SPECIAL ORDER TODAY

### SPECIAL FACTORY \$500.00 OFF ALL RETAIL SUPER DUTY ORDERS



**NEW T350 12' CARGO PORT.**  
**ALSO, COMING IN NEW 12' WORKPORT.**  
**WWW.JACKMADDENFORD.COM**



**NEW F550XL 4X4 SWITCH-N-GO BODY:**  
**GAS & DIESEL AVAILABLE. POWER GROUP.**  
**WWW.JACKMADDENFORD.COM**



**NEW E350 CSV.**  
**WWW.JACKMADDENFORD.COM**



**NEW E350 15' UNICELL BOX TRUCK.**  
**WWW.JACKMADDENFORD.COM**



# JACK MADDEN FORD

825 Providence Hwy Rt.1 Norwood, MA

## 888-817-7979



Ford | COMMERCIAL  
VEHICLE CENTE

Ford | COMMERCIAL  
VEHICLE CENTE

\*All prices include incentives for qualified buyers. For trade assist, must have 2017 or new trade. All vehicles require dealer financing. Some prices include snowplow incentives. See dealer for complete details.





# JACK MADDEN FORD

## 888-817-7979



## SUPER DUTY WORK TRUCKS

### SPECIAL ORDER TODAY

**SPECIAL FACTORY \$500.00 OFF ALL RETAIL SUPER DUTY ORDERS**



**NEW F350 XL DUMP 4WD. DRW, 7.3L, V8 Gas, Auto**  
[WWW.JACKMADDENFORD.COM](http://WWW.JACKMADDENFORD.COM)



**NEW F350 4X4 ALUMINUM DUMP BODY: DIESEL.**  
[WWW.JACKMADDENFORD.COM](http://WWW.JACKMADDENFORD.COM)



**NEW F550 XL DRW 4x4**  
**CALL FOR INFORMATION**  
[WWW.JACKMADDENFORD.COM](http://WWW.JACKMADDENFORD.COM)



**NEW F350 4X4 ALUMINUM DUMP BODY: DIESEL.**  
[WWW.JACKMADDENFORD.COM](http://WWW.JACKMADDENFORD.COM)



# JACK MADDEN FORD

825 Providence Hwy Rt.1 Norwood, MA

## 888-817-7979



\*All prices include incentives for qualified buyers. For trade assist, must have 2017 or new trade. All vehicles require dealer financing. Some prices include snowplow incentives. See dealer for complete details.





# HILLVIEW EQUIPMENT

SALES & RENTALS 24/7

CALL JUDE 1-508-498-0777

[www.HillviewEquipment.com](http://www.HillviewEquipment.com)

11 Commercial Way  
Milford, MA 01757

Rt. 495 to exit 19,  
Route 109W,  
Left to Birch St,  
right to Industrial Dr.  
Left to  
Commercial Way

**EXCELLENT EQUIPMENT \* OUTSTANDING PRICES!**  
**WE HAVE EQUIPMENT!**

★ 3 TO CHOOSE FROM ★



**DYNAPAC ROLLER 84"**  
**CALL FOR PRICING!**

★ 6 TO CHOOSE FROM ★



**CATERPILLAR 311 FLRR**  
**ALL LATE MODEL'S, CALL!**

★ 3 TO CHOOSE FROM ★



**HITACHI ZX200**  
**ALL LOW HOURS, CALL!**

**NOS FINANCIAMOS PARA EMPREITEIROS BRASILEIROS!!**

★ CALL FOR PRICING! ★



**HITACHI ZX135**  
**BLADE, BUCKET,**  
**LOW HOURS.**

★ CALL! ★



**CATERPILLAR 950K LOADER**  
**VERY NICE, READY FOR**  
**WORK!**

★ CALL FOR PRICING! ★



**HITACHI ZX120**  
**AUX. HYD., LOW HOURS.**

★ 8 TO CHOOSE FROM ★



**KOMATSU PC78US**  
**CALL!**

★ CALL! ★



**HITACHI ZAXIS-200**  
**LIKE NEW!**

★ CALL FOR PRICING! ★



**CAT 324EL: AUX. HYD.**  
**MANUAL THUMB,**  
**VERY NICE MACHINE.**

**\*\*WE GUARANTEE TO HAVE THE BEST SELECTION OF USED EQUIPMENT AROUND\*\***





# HILLVIEW EQUIPMENT

**SALES & RENTALS 24/7**  
**CALL JUDE 1-508-498-0777**

**www.HillviewEquipment.com**

11 Commercial Way  
 Milford, MA 01757

*Rt. 495 to exit 19,  
 Route 109W,  
 Left to Birch St,  
 right to Industrial Dr.  
 Left to  
 Commercial Way*

**EXCELLENT EQUIPMENT \* OUTSTANDING PRICES!**  
**WE HAVE EQUIPMENT !**

★ **CALL!** ★



**CATERPILLAR 308E2**  
**AUX. HYD., BLADE,**  
**STREET PADS.**

★ **CALL FOR PRICING!** ★



**CAT 311DL**  
**NO EMISSIONS.**

★ **CALL!** ★



**2008 CAT 950H**  
**LOW HOURS, (For the Year),**  
**GREAT OVERALL CONDITION.**

**NOS FINANCIAMOS PARA EMPREITEIROS BRASILEIROS!!**

★ **CALL!** ★



**CAT 320GC**  
**LIKE NEW MACHINE.**

★ **CALL FOR PRICING!** ★



**KOMATSU PC138US**  
**ZERO SWING, AUX. HYD.,**  
**QUICK COUPLER.**

★ **CALL!** ★

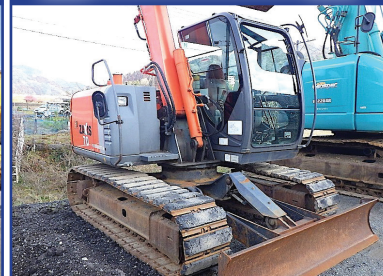

**HITACHI ZAXIS-70**  
**LIKE NEW CONDITION,**  
**BLADE, STREET PADS.**

★ **CALL FOR PRICING!** ★



**CAT 311D**  
**STREET PADS & BLADE.**

★ **CALL!** ★



**IHI-30**  
**PERFECT NURSERY PIECE,**  
**LOW HOURS, DUMP BODY.**

★ **CALL FOR PRICING!** ★



**CAT 330DL**  
**OVER 40K INVESTED!**

**\*\*WE GUARANTEE TO HAVE THE BEST SELECTION OF USED EQUIPMENT AROUND\*\***





# SALVADORE

*Family of Dealerships*

**SalvadoreRam.com**

**#1 RAM CHASSIS CAB  
DEALER IN NEW ENGLAND!**

**BUSINESS LINK**  
The fast lane for small business.

**ON THE**

**JOB**

## 888-605-4346

**2022 RAM 3500HD C&C**  
TRADESMAN REG CAB 4X4  
**INCOMING WITH UPFIT!**



60" CAB TO AXLE - 6.7L CUMMINS TURBO DIESEL - AISIN TRANSMISSION - CHROME APPEARANCE PKG - UCONNECT 3 - SNOW CHIEF GROUP STK: NET1

**2022 RAM 3500HD C&C**  
TRADESMAN CREW CAB 4X4  
**UPFIT READY!**



60" CAB TO AXLE - 6.7L CUMMINS TURBO DIESEL - AISIN TRANSMISSION - CHROME APPEARANCE PKG - UCONNECT 3 - SNOW CHIEF GROUP - BODIES AVAILABLE FOR UPFITSTK: METRO1

**2022 RAM 5500HD C&C**  
TRADESMAN REG CAB 4X4  
**UPFIT READY!**



60" CAB TO AXLE - 6.7L CUMMINS TURBO DIESEL - AISIN TRANSMISSION - CHROME APPEARANCE PKG - UCONNECT 3 - SNOW CHIEF GROUP - BODIES AVAILABLE FOR UPFIT STK: N22120

**2022 RAM PROMASTER**  
CUTAWAY LOW ROOF  
11' READING CLASSIC  
**UTILITY SERVICE BODY**



81" CAB TO AXLE - 3.6L V6 GAS - PREMIUM APPEARANCE GROUP - UCONNECT 3 - BACK UP CAMERA - WIDE POWER TOW MIRRORS STK: HTE1

**Trucks On The Lot  
And More On The Way!**

More 2500/3500/4500 & 5500HD series trucks in transit, pre-upfit and ready to work! All body variations available!

Call us for the right truck for your business needs!

**2022 RAM PROMASTER 3500**  
13.5' DURALITE VAN BODY!



104" CAB TO AXLE - 3.6L V6 GAS - PREMIUM APPEARANCE GROUP - UCONNECT 3 - WIDE POWER TOW MIRRORS. STK: HTE2

**2022 RAM PROMASTER 2500**  
159" WB HIGH ROOF!



\*PRE UP-FIT\* KARGO MASTER VAN PACKAGE - PARTITION - SHELVING UNIT - RUBBER FLOOR - SPEED CONTROL - INTERIOR LIGHT GROUP STK: HTE3

**2022 RAM 3500HD C&C**  
TRADESMAN REG CAB 4X4  
**INCOMING WITH 9' DURAMAG DUMP BODY!**



60" CAB TO AXLE - 6.7L CUMMINS TURBO DIESEL - AISIN TRANSMISSION - CHROME APPEARANCE PKG - UCONNECT 3 - SNOW CHIEF GROUP STK: HTE4

**2022 RAM 2500HD**  
TRADESMAN REG CAB 4X4  
**INCOMING WITH SYSTEM-ONE LADDER RACK!**



6.4L V8 HEMI GAS - CHROME APPEARANCE PKG - TRADESMAN LVL 1 - SNOW PLOW PREP - ELECTRONIC TRANSFER CASE STK: HTE5

442 West Broadway, Gardner, MA 01440 | [SalvadoreAuto.com](http://SalvadoreAuto.com)

NOT RESPONSIBLE FOR TYPOGRAPHICAL ERRORS. INCLUDES QUALIFYING REBATES. PRICING SUBJECT TO CHANGE AFTER 5/31/2022





# SALVADORE

Family of Dealerships

**BUSINESS LINK**  
The fast lane for small business.

**ON THE JOB**

**888-605-4346**

**SalvadoreRam.com**

## 2022 RAM 2500HD CREW CAB TRADESMAN 4X4

**LAST ONE!**



6.7 CUMMINS TURBO DIESEL -  
TRADESMAN LVL 2 PKG - SNOW CHIEF -  
COLD WEATHER - CHROME APPEARANCE  
STK: N22105

## Trucks On The Lot And More On The Way!

More 2500/3500/4500  
& 5500HD series trucks  
in transit, pre-upfit and  
ready to work! All body  
variations available!  
Call us for the right truck  
for your business needs!

## 2021 RAM 3500HD C&C TRADESMAN RED CAB 4X4

**DEWEZE FLATBED & 8.5'  
Fisher XV2!**



60" CAB TO AXLE - 6.4L HEMI GAS - AISIN  
TRANSMISSION - TRADESMAN LVL 1 -  
CHROME APPEARANCE PKG - UCONNECT 3  
STK: N21231

## 2022 RAM 3500HD C&C TRADESMAN REG CAB 4X4 9' READING SL SERVICE BODY!



60" CAB TO AXLE, 6.4L HEMI V8 - CHROME  
APPEARANCE PKG- TRADESMAN LVL 1-  
UCONNECT 3 - HEAVY DUTY SNOW PLOW  
PREP- DUAL REAR WHEEL STK #: HTE6

## COME SEE LARRY The Truck Guy!



**More Than 30 Years of  
Commercial Truck Experience!**

## 2022 RAM 2500HD

TRADESMAN REG CAB 4X4  
**INCOMING WITH 8' FISHER HDX!**



6.4L HEMI GAS - CHROME APPEARANCE -  
TRADESMAN LVL 1 - SNOW CHIEF GROUP -  
ELECTRONIC TRANSFER CASE STK: HTE7

## 2022 RAM 3500HD C&C TRADESMAN REG CAB 4X4

**9' AIRFLO PRO-CLASS DUMP!**



60" CAB TO AXLE - 6.4L HEMI V8 GAS - AISIN  
TRANSMISSION - TRADESMAN LVL 1 -  
UCONNECT 3 - SNOW PLOW PREP - REAR  
VIEW CAMERA - DUAL REAR WHEEL  
STK: HTE8

## 2022 RAM 5500HD TRADESMAN REG CAB 4X4

**9' AIRFLO HIGH CAP DUMP  
W/ COAL CHUTE!**



60" CAB TO AXLE - 6.7L CUMMINS TURBO  
DIESEL - DUAL REAR WHEEL - CHROME  
APPEARANCE PKG - TRADESMAN LVL 1-  
UCONNECT 3 - UPFIT READY STK: N22085

## 2022 RAM 5500HD C&C TRADESMAN REG CAB 4X4

**INCOMING WITH SWITCH-N-GO  
HOIST SYSTEM!**



84" CAB TO AXLE - 6.7 CUMMINS TURBO  
DIESEL - CHROME APPEARANCE PKG -  
TRADESMAN LVL 1 - SNOW PLOW PREP -  
19.5" POLISHED ALCOA WHEELS -  
CONTAINER BODY AVAILABLE STK: HTE9

442 West Broadway, Gardner, MA 01440 | [SalvadoreRam.com](http://SalvadoreRam.com)

NOT RESPONSIBLE FOR TYPOGRAPHICAL ERRORS. INCLUDES QUALIFYING REBATES. PRICING SUBJECT TO CHANGE AFTER 5/31/2022





**Burrillville, RI • 401-633-4587**

- Full Bucket Rebuilds • Cylinder Resealing
- Wear Plates • Adapter Replacement • Hardfacing
- General Maintenance • Computer Diagnostics
- On Site Hose Replacement

**2012 GMC 3500 HD DURAMAX.** 168K Miles, Clean Title, Easy Fix, We Have The Parts, **\$9,850.**, Wareham, MA, Call Vito, 508-295-9444, Ext. 160



**1993 FORD 700.** 7.3 Liter, 6 Speed, Altec 650B 55 Ft Bucket, This Truck Worked All 2021 Season, Boom Great Shape, 80% Tires, Needs Exhaust And Brake Work, **\$7500.** 860-817-0197

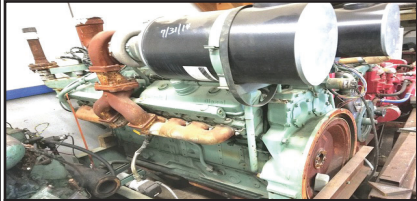

**RUNNING TAKEOUT ENGINES.**

Detroit Diesel 16V92T, 2-Valve, Cummins 855 Small Cam. Call For Price/Info Goodwinmarine@gmail.com, Hull, MA 781-925-1593



**1987 MACK DUMP TRUCK W/ PLOW.** Runs great. **\$25,000.** Call John, 413-522-3729

CT • RI • MA • NY



100 YARD  
STEEL DUMP TRAILERS

CALL IAN OR JIM  
800-229-9421

WE WILL SAVE YOU MONEY ....  
AND PUT A SMILE ON YOUR FACE!

**STUMP & BRUSH  
TRANSPORTATION & DISPOSAL  
\$1500/LOAD**

**DEMOLITION DEBRIS  
TRANSPORTATION & DISPOSAL  
\$2150/LOAD**

**SAME DAY DISPATCH  
TOP \$\$ PAID FOR YOUR  
SCRAP STEEL, COPPER, & ALUMINUM!!!**



**2009 JOHN DEERE 325.** 2 Speed, Joystick, Heat/AC, Power Quick Attach, 3540 Hours, Pre-Emissions, **\$23,900.** 413-977-3168



**2018 RD OLSEN 5 x 12 DOUBLE DECK TRACK SCREENER.** The Best Screener On The Market, Backed By A Top Shelf Dealer, CALL DAN 203-506-3860



**1995 PETERBILT 378 TRI-AXLE DUMP TRUCK,** Set Back Wheel Base, Cat Motor 425, 20K Fronts, 46K Rears, 300K Miles, 18 Speed, Runs Everyday! **\$45,000,** Call Today 781-417-3018



# **ABBOTT Equipment Sales**

**Lebanon, Maine 207-252-1191 or 207-457-1191**



**1996 INGERSOLL-RAND SD-115 VIBRATORY COMPACTOR.** Deutz Diesel Motor, #2606 **\$34,500**



**2003 GRADALL 544D-10 TELEHANDLER.** 10,000 Lb Capacity, 42' Forward Reach, 55' Max Load Height, #2604, **\$44,000**



**1975 CAT 910 WHEEL LOADER.** 5,500 Original Hours From Municipality, # 2582, **\$16,500**



**2018 KUBOTA KX080-4 MINI EXCAVATOR.** Auxiliary Hydraulics, 36" Bucket, Hydraulic Coupler, 1450 Hours, # 2618, **\$81,000**



**2004 Dynapac CA150.** 66" Vibratory Roller, #2425, **\$38,000**



**1993 Eagle 15 X 36 Crusher.** Cummins, seco Scalper, Enclosed Contrl Tower, Vibratory Grizzle Feeder, Frt Discharge, #1934, **\$82,000**



**1995 CAT 120H MOTOR GRADER.** 10,210 Hours, #2660. **\$75,000**



**2016 Hitachi ZX75US-5.** 6,578 Hours, Quick Connect, Two Buckets #2693 **\$67,500.**



**2009 MACK GU712.** Plow And Spreader. 10 Speed Manual, 111,108 Miles, Henderson S/S Bed With Calcium Tanks. #2530 **\$26,000**



**2008 JOHN DEERE 320.** Skid Steer, 3,305 Hours, #2654 **\$19,500**



**2007 EXTEC E7.** Tracked Screening Plant # 2648, **\$69,000**



**2007 MACK CV712 DUMP.** Plow And Spreader, 10 Speed Manual, 130,943 Miles, #2361 **\$25,000**



**2010 MACK GU713.** Dump w/ plow, wing & sander, 145,760 miles # 2563, **\$35,500**



**1989 DYNAPAC CA151-1D.** Vibratory Compactor, 3,867 Hours, 66" Smooth Drum, #2657, **\$29,500**



**2013 JOHN DEERE 35G MINI EXCAVATOR.** 4,575 Hours, #2584, **\$29,500**



**2008 HYUNDAI HL740-7A WHEEL LOADER.** 4,482 Hours, #2583, **\$36,500**



**1997 BLAW-KNOX PF161.** Rubber Tired Asphalt Paver, Meter Reads 8,076, #2549, **\$12,500**



**2016 Takeuchi TB260.** Mini Hydraulic Excavator w/ Thumb, 383 Hours, #2694 **\$77,000**



**2008 JD 3520 Tractor.** 4x4, 520 Loader, Low Hours, #2474, **\$15,000**



**2007 JOHN DEERE 225DLC HYDRAULIC EXCAVATOR.** Quick Connect Bucket, A/C, #2608, **\$73,500**

**AbbottEquipmentSales.com AbbottEquipmentSales@gmail.com**



**THOMPSON TRACTOR LLC.**  
**860-963-1918**  
 "A DL HOLKE COMPANY"  
 15 RT. 171 WOODSTOCK, CT 06281  
 DAVE'S CELL 508-864-8874  
**THOMPSONTRACTORLLC.COM**

**ALWAYS A BUYER  
 FOR CLEAN  
 LATE MODEL  
 EQUIPMENT !!**



**2021 BOBCAT E45'S**  
 W/ HYD. THUMB & COUPLERS.  
**\$79,500 EACH**



**2016 KOMATSU WA 320-7 :**  
 ALL NEW RADIALS, LOW HOURS.  
**\$97,500**

**INVENTORY AT \* WWW.THOMPSONTRACTORLLC.COM**



**2019 ROCKSTER RST18 - 60' Track Stacker**  
 W/ Belt Scale. 3 To Choose From!! **\$72,500**  
 CALL DAN AT 203-506-3860



**2006 FORD F-550 CREW CAB XL. 4X4 Diesel.**  
 60/40/60 Seat, NEW FLAT BED, Pintle Hitch.  
 148,748 Miles, **\$21,699.** Call Mike, 401-439-5005



**2018 CAT 336+FL, 2500 Hrs, Single Grouser Pads,**  
 54" Bucket, Qc, Ac/Heat/Radio, Rear Camera, Long  
 Undercarriage, \$274,500. Camera, Long Undercarriage,  
**\$279,000** CALL US. 508-381-3939. Hopedale, MA

**2005 FORD F250 CREW  
 CAB FX4 4x4 BIG FOOT.**

XLT, Power Stroke Diesel,  
 Many Upgrades, Motorcraft  
 New Injectors, Lift Kit,  
 No Rust, **\$24,550.,**  
 Wareham, MA, Call Vito,  
 508-295-9444, Ext. 160



# TOP RATED PRODUCTS FOR YOU

**WASHED STONE  
 PROCESSED GRAVEL  
 SAND  
 TOP SOIL  
 RIP RAP  
 FILL**

**RI**  
**RHODE ISLAND**  
 —AGGREGATES—

**Please Call for pricing  
 401-447-2777**

**RI**  
**RHODE ISLAND**  
 —AGGREGATES—





**2023 FORD E-450**, Gas, 14 Passenger Including  
HandiCap Lift Shuttle Bus,  
Non CDL License. 401-434-5900



**CROSS COUNTRY 14' LANDSCAPE TRAILER.**  
Single Axle, High Mesh Cage Sides, Low Miles,  
Electric Brakes, 4025 GVW, **\$2,450**. 978-772-6619



**2007 KUBOTA L48 HST 4X4 TRACTOR  
LOADER BACKHOE**, 1,662 Hours, **\$37,900**,  
Belchertown, MA 413-253-5456



**2001 FREIGHTLINER**. With Boston Steel Tank,  
CAT Motor, 181K Miles, Standard Trans,  
**\$15,000**



**Military Diesel Generators**



**Roadside Message Boards.**  
Good For Parts Only



**TENANT RIDING  
FLOOR SWEEPER.**  
Call For Pricing

**305 Shaker Rd, East Longmeadow, MA**  
**413-525-6665 • www.wbhill.com**

# BEAM TRUCK & BODY INC.

RI Dealer #647

**433 CUMBERLAND HILL ROAD, WOONSOCKET, RI 02895**



**401-767-2639**



**NEW - USED & RECONDITIONED DISPOSAL EQUIPMENT**



**2022 PETERBILT 220**, PACCAR PX-7 260HP., ALLISON 2500RDS  
TRANS., AMERICAN HOOK-LIFT, HAD 130L HOIST WITH A FIXED  
HOOK HEIGHT OF 36".  
HANDLES CONTAINERS FROM 10-14 FEET.

## IN STOCK READY TO INSTALL NEW EQUIPMENT

- \* PHT12S AMERICAN PALFINGER
- \* PHT22L AMERICAN PALFINGER
- \* T29ST AMERICAN PALFINGER
- \* T40S AMERICAN PALFINGER
- \* STELLAR FLEX 36
- \* STELLAR SLIDERS 20S
- \* PAKMOR R112B REAR LOADER
- \* 2014 FREIGHTLINER UNDER CDL,  
18' LUMBER HAULER, STANDARD TRANS.,  
CUMMINS ENGINE, 188K MILES. \$45,000



**2010 MACK MR 20 & 46 ALLISON W/ NEW WAYNE 40  
YD. FRONT LOADER**, 26,351 MILES.  
**\$164,000 W/ FET**



**2007 ISUZU FVR**: UNDER CDL, AIR-BRAKES, 111K MILES,  
ALLISON AUTO, MOUNTING 2011 10YD NEW WAY SIDE  
LOADER W/ TIPPER. CHASSIS BLASTED & PAINTED, BODY  
PAINTED YOUR CHOICE OF COLORS.



**2010 INTERNATIONAL 7400**: 42,000 MILES  
W/ HEIL 22 YD. AUTOMATED PACKER. \$60,000  
WILL SPLIT.



**2004 KENWORTH T300**:  
396,914 MILES, AMERICAN 75,000# ROLL-OFF,  
CAT C12 W/ FULLER 8L, 60,000# GVW  
CALL FOR MORE DETAILS!

**WWW.BEAMTRUCK.NET**





**POLARIS RANGER 4X4.** Dump Body, Full Bench Seat, Brand New Front Windshield, Excellent Condition, **\$5500.**  
860-617-4569



**2023 RHODES RSS2660-2:** 26' Steel End Dump Trailer, Air-Lift Double Acting Tail-Gate, HD Specs. Incoming! 401-434-5900



**1993 FREIGHTLINER 22' FLATBED.** 33,000 GVW, Recent DOT Inspection, New Motor, Runs Great, **\$9500.**  
Madison, CT 203-245-2731



## PORTABLE LINE BORING

WELDING • FABRICATION • REPAIRS

**DAVID GOKEY**

**AFFORDABLE LINE BORING**

Serving CT, MA, RI, Southern NH, VT

**413-530-0242** Call/Text

davidgokey70@gmail.com

MC, Visa, AMEX, Discover



**2011 FORD F550.** 4WD, 6.7 Diesel, 9 Ft Power Angle Plow, 9 Ft Poly Wing, 3 Yard Swenson Hydraulic Spreader, 9 Ft Dump Body, All Hydraulic Operated, 97K Miles, **\$29,500.** 401-474-0314



**1990 TRAILMOBILE FLATBED,** 48X102. Paint 10 Years, Looks Decent, Brakes & Tires-Caps 75%, Lo-Pro 24/5 On Buds, 24 Welded On Winches, Needs Nothing, **\$9700.**  
West Suffield, CT 860-930-8538

# TOREKU TRACTOR & EQUIPMENT INC.



**4 Littleton Rd, Rt2A & 110, Ayer, MA • 978-772-6619**



**2016 KUBOTA B2320 TRACTOR.** With Loader And New Front Bucket, New Front Tires, BH65 Back Hoe, 16" Bucket & Thumb, **\$23,500**



**2007 KUBOTA BX24 TLB.** Loader And Backhoe, Good Condition, Low Hours, Runs Great, **\$18,500**



**NEW 2019 KUBOTA F3990.** Front Cut, 60" Mower, New Left Over Unit, **Call For Complete Details**



**CAM ADVANTAGE P10610PDT DUMP TRAILER.** 9990 GVW, New, **\$7,500**

**VISIT US AT WWW.TOREKU.COM**





# ALLEGIANCE

## TRUCKS®



Hartford, N.Haven, Torrington, & Franklin, CT / W. Springfield, MA

**Call Mike McDonald 860-308-6599**



**BRAND NEW BODY**

2012 FREIGHTLINER M2 Dump Truck, Under CDL, 23K GVW, Cummins Power, Allison Auto, 165K Miles, Brand Spanking New 11' Low Side Dump Body, Auto Load Cover \$64,900



**Under CDL 26' Box**

Group of 2018 IH 4300, Under CDL, 26' Van Body Trucks, Cummins Power, Auto Transmissions, Air Ride, Miles 110K To 185K, Call Today For Pricing



**L10 CUMMINS DUMP**

1996 IH 2674 Town Dump, Plow Truck, Big Cummins L10-300HP, Allison Auto, Newer 10' All Season Body, Front Plow Blade, Only 82K Miles, #234679, \$19,900



**LOW MILES**

Coming Soon 2017 FREIGHTLINER CASCADIA DAY CAB. Only 420K Miles, DD13, Auto Trans, Clean White Truck, Alum Wheels, \$78,900



**Lease Maintained By Us**

2016 IH Prostar, ISX Cummins, 10 Speed, 560K Miles, Lease Maintained By Nutmeg, \$63,900



**HEAVY DUTY**

2015 PRO STAR HEAVY TRACTOR. N13, 475 HP, 18 Speed, Only 272K Miles, 46K RA,, Clean Lease Maintained Truck, #JTS875 \$55,800



**18' REEFER**

2017 IH 4300 REEFER. Cummins 450 HP, Auto, Under CDL, Only 65K Miles, 18' Reefer Body, Lift Gate, TK 680 Unit w/ 4500 Hours, Super Clean, \$89,900



**MANY TO CHOOSE**

2017-2019 GROUP OF ISUZU VAN BODY TRUCKS. Lift Gates, Gas & Diesel. Super Clean, Call Today!

**Several Tandem Cabs  
In bound & Several  
Sleeper Tractors  
Inbound.  
Call For Details**



**LOAN STAR**

2016 IH LOAN STAR SLEEPER. Cummins ISX15, 450 HP, 10 Speed, 676K Miles, Runs & Looks Great, Just Arrived, Call Today!



**W/ WARRANTY**

2019 IH LT Sleeper (3 Avail): Int'l A26 400HP, Auto Trans, Miles in 300's, Collision Mitigation, Single & Double Bunks 1 w/ APU, Great Miles, # 219143, \$117,900



**PETE SLEEPER**

2016 PETERBILT 579 SLEEPER. ISX Cummins 450 HP, Auto, 650K Miles, Clean Truck, #253254, \$84,900



**SUPER CLEAN**

2014 PETERBILT 389 LONG NOSE SLEEPER. ISX 450HP, 18 Speed, 70" Mid Roof Sleeper, 800K, Super Clean, \$84,900

**Allegiance now has locations in MA, CT, NY, ME, VT, RI, NH, & NJ!**

For all locations visit our website!

[www.AllegianceTrucks.com](http://www.AllegianceTrucks.com)



**R & R INDUSTRIES****We Buy All  
Scrap Metals****www.RRTrucksAndEquipment.com • Sales@RandRind.com****195 Rocus Street, Springfield MA 01104****413-733-2118****TOP \$ PAID FOR ALL METALS**

**\* ALL FERROUS & NON FERROUS METALS\***  
**COPPER/BRASS/ALUMINUM/STAINLESS/IRON**  
**& STEEL\* MACHINERY\* HEAVY EQUIPMENT\***  
**CARS/TRUCKS\***



**TROJAN 2000 LOADER.** V8 Cummins Diesel, Super Clean, Runs Perfect, Needs 2 Boom Cylinders, Repacked **Only \$12,500**



**JOHN DEERE 644 LOADER.** Runs & Works Well, Good 23.5 x 25 Tires, Not Pretty But A Real Workhorse, **Only \$15,000**

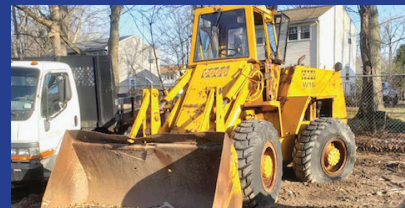

**CASE W-18 WHEEL LOADER.** Nice 12.5 x 25 Tires, Should Arrive Next Week!



**1996 KENTUCKY 53' DROP DECK MOVING TRAILER.** Multiple Side Doors, Belly Storage, Bone Dry, Good 22.5 Tires & Brakes, **\$6,500/BO**



**LINCOLN ARC WELDER SA-200.** Looks, Runs, And Works Great, Sits On It's Own Trailer, **Only \$3,000**



**BRADCO TRENCHER MODEL 638.** For A Bobcat Or Skid Steer, Works Like New, **Only \$2,250/BO**



**48' MANAC FLATBED TRAILER.** Nice Deck, Good Tires, Needs Minor Rust Repair, **Only \$6,500**



**1995 ISUZU NPR. 4 Cyl Turbo Diesel.** Only 224K Original Miles, Auto, Heat & AC, Runs And Drives Great, **Only \$5,395**



**10' DUMP BODY.** Excellent Condition, Built In Sander, Complete With Frame & Mounts, Front Mounted Telescopic Cylinder, Side Load To Feed Sander, **Only \$3,995**



**RANSOM BOBCAT T3101 COMMERCIAL ZERO TURN MOWER.** Self Leveling Sully, Hydraulic Deck Lift, **Only \$1,995**



**2012 FORD E250 SUPER DUTY CARGO VAN.** Runs & Drives Well, Very Clean, CAT Was Stolen, **\$7,200**



**KUBOTA V1505.** Diesel Hydraulic Power Unit, Complete With Pump, Tank..., Runs & Works Like New, Have A Video Of It In Action, **Only \$2,295**



**16' STEEL DUMP BODY.** Great Condition, With Hoist, Telescopic Cylinder, Tank, ect., **Only \$4,500 Each**



**TIMBERWOLF WOOD CHIPPER.** Motor Is NG, Otherwise Complete, **Only \$4,996.** We May Even Have A Motor Available For It?



**STORAGE UNITS 12', 14', 16', 18', 20', 24', 30', & 40' Storage Or Instant Garage** **\$650 & Up**

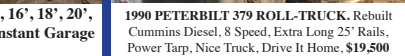

**1990 PETERBILT 379 ROLL-TRUCK.** Rebuilt Cummins Diesel, 8 Speed, Extra Long 25' Rails, Power Tarp, Nice Truck, Drive It Home, **\$19,500**





# JG Remillard Equipment Sales.

## 603-759-5918



**1990 CASE W-4 WHEEL LOADER.** Diesel, ROPS, Bucket and Forks. \$12,500



**2004 CHEVY C-8500 FLATBED DUMP.** 3126 Cat, 7 Speed, Air Brakes \$10,000



**1988 MACK SUPERLINER. 350** Mack W/Jake, 12 Speed, 44 Rears, New Two Line Wet System. \$35,000



**1998 DAEWOO 330 EXCAVATOR.** Good U/C, Runs Excellent, Comes With Thumb, Quick Coupler, 2 Buckets, And A Hammer. \$32,500.



**1987 HILL 30' DUMP TRAILER.** Aluminum Tub, Steel Frame, Air Lift 3rd Axle, \$17,500



**1985 FORD LTL.** 3406 Cat, 8LL, 46 Rears, \$10,000



**1991 DRESSER 4-6 TON ROLLER.** IH Diesel Powered, Water System, Runs 100%, \$3,500



**2000 CHEVY C-6500 SERVICE TRUCK.** 3116 Cat, New Clutch, 6 Speed, Air Brakes, PTO Driven Compressor. \$7,500



**TORWELL STAINLESS STEEL SANDER.** Set Up For Frame Mount On A 10- Wheeler, Complete With Calcium Tanks And Cab Controls. \$6,500



**1987 BOBCAT 943.** Enclosed Cab, Heat, Perkins Diesel, Bucket, Forks, Backhoe, & Ripper. \$20,000



**CLARK LOADER BACKHOE.** Gasoline Power, Runs And Functions , \$4,500



**CHALLENGER 16'6" DUMP BODY.** Comes With Piston, Tank, And Richards Tarp System. \$6,500



**1979 IH S2500 ASPHALT DISTRIBUTOR TRUCK.** CAT 3208, 13 Speed, 44 Rears, \$12,500



**1985 DRESSER 510 LOADER.** IH Diesel, Runs And Operates As It Should. \$11,500



**1965 MACK B-81. 250,** Quadbox, 58 Rears, Site Truck, Or Restoration, \$7,900



**1996 TRAILMOBILE 45' FLAT TRAILER.** Aluminum Wheels, New Brakes, \$9,500



**2000 INTERNATIONAL S-2500.** DT 530, Auto, Good Tires Working Everyday. \$15,000



**1980 RAYGO 404 VIBRATORY ROLLER.** 84" Drum, 453 Detroit Power \$9,500



**MF 70 BACKHOE LOADER.** Perkins Engine, (Needs Work) Not Running. \$4,000 AS-IS



**NEW TERAN BUCKETS.** To Fit Cat 301 Excavator. 15", 24", 30", & 36" Available. \$600. Each



**HI-WAY 2020 STAINLESS STEEL SANDERS.** (2) To Choose From. \$4,500 Each



**1972 SCHERTZER 40' STEPDECK TRAILER.** 96" Wide, 10' Top Deck 30' Lower Deck. Super Clean, No Rust. \$5,900



**1986 CLARK 15,000LB FORK LIFT.** Perkins Diesel, Enclosed Cab, 7' Forks, \$12,500



**1997 INTERNATIONAL 4900 BOX TRUCK.** DT-466E, 6 Speed, Hyd. Brakes, 25,500 GVW, 24' Box, \$5,500

**Visit Us [jgremillardequipmentsales.com](http://jgremillardequipmentsales.com)**



# STONEHAM



617-733-0773



**NEW F650 SUPERCAB DUMP. 300 Hp Diesel, air Brakes, 10 Ft Body, Swing Gate, ON SALE**



**NEW F550 DUMP. Three To Choose, Red, White, And Black, Diesel, 4X4, (NAP), IN BOUND**



**2022 F250 UTILITY BODY. 4X2, V8 Gas, PW, PL, ON SALE**

## USED TRUCKS SPECIALS



**2020 F350 STX ALUMINUM RACK. 4X4, 8 Ft Fisher Plow, Whelan Light Bar, \$52,999**



**2020 F550 XL DUMP. 4X4, Diesel, 4.5 Yard Stainless Steel Sander, 9 Ft Municipal Fisher Plow, Stropes, Camera, \$82,999**



**2019 F250 PLATINUM CREW 4X4. 19,215 Miles, V8 Gas, Platinum Ultimate Package, #22194A ON SALE**



**2020 F350 LARIAT 4X4. Diesel, Loaded, 17K Miles, \$79,999**



**2019 F350 LARIAT CREW. Diesel, 4X4, 53,925 Miles, Lariat Ultimate Pkg, Power Moonroof Twin Panel, Chrome Pkg, Off Road Pkg, #22164A ON SALE**



**2021 E350 16' VAN BODY. 7.3 V8 Gas, PW, PL, 12,500 GVW, Roll Up Door, Power Lift Gate, 54,709 Miles, #21005P ON SALE**



**2020 T250 MID ROOF VAN. 5 Units, IN BOUND, Call For Price**



**2018 F150 XLT CREW CAB. 4X4, Leather, Remote Start, Navigation, 38,630 Miles, ON SALE**



COMMERCIAL  
VEHICLE CENTER

[www.StonehamFordTrucks.com](http://www.StonehamFordTrucks.com)

211 MAIN ST. STONEHAM, MA 02180

Mon-Fri 8:30am-8pm Sat 9- 5pm Sunday 11-4

ALL PRICES NET & INCLUDE ALL AVAILABLE REBATES TO DEALER

Call Bill Pollack 1-617-733-0773 or [billpollack@stonehamford.com](mailto:billpollack@stonehamford.com)



COMMERCIAL  
VEHICLE CENTER





**781-315-1680**  
**Call Dan Rott**



**GREAT SELECTION OF NEW & USED HEAVY EQUIPMENT & ATTACHMENTS**  
**FINANCING AVAILABLE ON ALL UNITS UP TO 60 MONTHS.**  
**CALL FOR DETAILS.**



2012 VOLVO L120G.  
 Coupler And Bucket, Very  
 Clean, \$98,000. #CE4035



2002 KAWASAKI 65TM.  
 Coupler, Bucket, Runs  
 Great, \$35,000. #CE3983



2014 VOLVO  
 DD140B. 1860  
 Hours, \$49,500. #CE3292



2019 VOLVO EW160E  
 With Steelwrist. Clean,  
 \$169,000. #CE3383



2019 ASV RT120.  
 Only 126 Hours,  
 \$88,000. #AV0014



2014 VOLVO DD140B.  
 780 Hours, \$59,500.  
 #CE3291



2012 VOLVO EW210D.  
 Nice Machine, \$87,000.  
 #CE3806



2020 FUCHS MHL310F2.  
 278 Hours, With Attached  
 Grapple, \$259,000.  
 #FU0012



2019 FUCHS MHL340F2.  
 With Grapple,  
 1325 Hours,  
 \$342,000. #C000578

**WOBURN, MA - AVON, MA - SMITHFIELD, RI [www.WoodCoMachinery.com](http://www.WoodCoMachinery.com)**







**COMMERCIAL  
VEHICLE CENTER**



# 508-403-9192

MANAGER'S SPECIALS - IN STOCK NOW! HURRY!

		
<b>2022 FORD F350 SD REG CAB FX4 4WD:</b> FISHER PLOW, 6.2L, 10 SPD AUTO, 2 LCD MONITORS, AC, BLUETOOTH, IN STOCK NOW! Stk#N10402	<b>NEW 2022 FORD F650 SUPER CAB w/</b> READING MASTER MECHANIC BODY & PALFINGER PSC10829 CRANE: Diesel, Auto, Power Group, Loaded w/Extras, Call us for details. stk#N10507	<b>2021 FORD F350 SD REG CAB XL 4X4:</b> FISHER SS V- PLOW, 6.2L V8, 10 SPD AUTO, PARKING CAMERA, POWER GRP, AC, IN STOCK NOW! stk#N9697
		
<b>2022 FORD F350 SD EX CAB STX</b> 4X4: 7.3L V8, AUTO, REAR CAMERA, AC, SNOWPLOW PREP PKG, POWER GROUP, IN STOCK NOW! stk#N10493	<b>2022 FORD F350 SD REG CAB FX4 4X4:</b> FISHER XV2 V-PLOW, 7.3L V8, AUTO, AC, POWER GRP, 10,400 GVW, IN STOCK NOW! stk#N10322	<b>2022 F350XL 4X4 REGULAR CAB</b> READING MARAUDER DUMP BODY: Diamond Plate L PAK, 7.3L Gas, Power Group. Stk.#N10378
<div style="background-color: yellow; color: black; padding: 2px; font-weight: bold;">DIESEL</div> 	<div style="background-color: yellow; color: black; padding: 2px; font-weight: bold;">SAVE THOUSANDS</div> 	
<b>2022 F350 4X4 DRW IROQUOIS DUMP</b> BODY: BUYERS I-PACK & TOOLBOXES, 6.7L DIESEL, POWER GROUP, STK#N10300	<b>NEW 2021 F350XLT 4x4 Cab &amp;</b> Chassis: 145" WB, V8 Gas, Power Group. Stk.#N10184	<b>2020 F350 4X4 DRW 9' 3-4 YARD</b> IROQUOIS DUMP BODY: V8, GAS, POWER GROUP, STK#N9110
		
<b>2022 F350 REG. CAB 4x4 DRW 2-3</b> YARD RUGBY DUMP BODY: 6.2L V8, Power Group. Stk.#N10390	<b>2022 F450 REGULAR CAB DRW 4X4</b> KNAPHEIDE SERVICE BODY: V8 GAS, POWER GROUP. STK#N10374	<b>2021 F350 DRW 4X4 DURAMAG ALUMINUM</b> LANDSCAPE DUMP: POWER GROUP, 7.3L V8, KEYLESS ENTRY. STK#N9849



**11 PILGRIM HILL ROAD Plymouth, MA 02360**  
**www.COLONIALFORD.com**  
**America's Hometown Dealership**  
\*all rebates to dealer, must finance with Ford Motor Credit.  
 0% financing in lieu of all rebates\* Discounts & Dealer Discounts.













**B.M.C. TRACTOR MODEL 4/25, \$1300 OBO.**  
8 Foot York Rake Available. 203-509-1895



**FULL FABRICATION SHOP. CUSTOM CHIPPER  
TOPS & BODIES. CUSTOM REAR  
GATES ALSO AVAILABLE.** Call Chris Carey Auto  
Plympton, MA 781-582-1378



**2023 RHODES ASSS2660-2 26' ALUM. DUMP  
TRAILER,** Steel Frame, Single Point Suspension.  
Incoming! 401-434-5900

# Branson

## TRACTORS

**22 to 35 Horsepower  
In Stock!  
Low Interest  
Financing**



**Free  
Loader  
On Certain  
Models!**

SALES • SERVICE • PARTS • FINANCING

# FOSKETT

EQUIPMENT INC.  
TRACTORS & IMPLEMENTS  
*Woodstock, Ct*

Route 171  
S. Woodstock, CT

860-928-5748

[www.foskettequipment.com](http://www.foskettequipment.com)

# TAYLOR & LLOYD, INC.

SEE OUR INVENTORY: [WWW.TAYLORANDLLOYD.COM](http://WWW.TAYLORANDLLOYD.COM)



**2022  
INTERNATIONAL  
CV C&C. 84" CA,**  
22,500 GVW, Allison  
Auto, Loaded.  
Call For Price.



**2015 FREIGHTLINER  
BUSINESS CLASS  
M2 106 C&C. 350 HP**  
Cummins ISL, Allison  
Auto, 20K F/A, 46K  
R/A, 176K Miles.



**2011 INTERNATIONAL  
PROSTAR SLEEPER.**  
Low miles, 480K, Cummins  
ISX, 10 speed fuller, 40K  
Air Ride Rear, 12K Front,  
Double Bunk.

# 1-617-429-3370

**Call Jack Coakley**  
8 Railroad Avenue Bedford, Ma





# Robertson's Auto USED CAR DIVISION

**508-295-9444 x160**



2017 FORD F350 S.D. KING RANCH CREW CAB 4X4. 6.7L DIESEL, 48K MILES, RARE FIND!! \$69,500.



2013 FORD F150 EXT CAB 4X4. 140K MILES, CLEAN, CLEAN, \$15,950.



2015 GMC DOUBLE CAB 4X4. ALL TERRAIN, HWY MILES, \$16,950.



2009 CHEVROLET 2500 HD CREW CAB LTZ 4X4. 6.0, 87K MILES, \$26,500.



2005 GMC 2500 HD UTILITY 4X4. PLOW, CLEAN, CLEAN, \$11,950.



2003 CHEVROLET 3500 HD RACK 4X4. LIFT GATE, 160K MILES, \$7,500.



2016 GMC 16' BOX TRUCK. 104K MILES, FRESH TRADE, CALL FOR PRICE.



1993 GMC 3500 DUALY 4X4. SOUTHERN TRUCK, 454 MOTOR, 130K MILES, \$8,500.



2005 FORD F250 4x4 CREW CAB. BIG FOOT, NO RUST, \$24,550.



2005 FORD RANGER EDGE 4X4. RARE, NO RUST, \$7,550.



2004 DODGE 2500 4X4 HEMI. CHEAP TRUCK, \$6,550.



2006 FORD F150 XL. 8' BED, 4.2, 6 CYL., 4X2, 72K MILES, CLEAN, \$7,250.

**2680 CRANBERRY HWY. (RTE. 28) – WAREHAM, MA 02571**





**(603) 623-3669 • TQUIP.com**  
**LONDONDERRY, NH | RUTLAND, VT**

DAILY | WEEKLY | MONTHLY  
**HEAVY EQUIPMENT RENTALS**

**Call Zach: (603) 854-8207**

**EXCAVATORS • DOZERS • ROCK TRUCKS • WHEEL LOADERS  
 TRACKED DUMPERS • ROLLERS • SKID STEERS • BACKHOES  
 CRUSHERS • SCREENERS • MOTOR GRADERS • TELEHANDLERS**



**SPECIALTY ATTACHMENTS AVAILABLE**

**Call Jameson: (603) 703-8529**

**BUCKETS • HAMMERS • GRAPPLES • THUMBS • BROOMS • RIPPERS  
 COUPLERS • FORKS • SHEARS • PULVERIZERS • MOWERS • & MORE!**





508-328-8938

**THE TRUCK STORE****Mon-Fri 8:30-5pm  
Saturday 8:30-4pm****www.TruckStoreSales.com**

1700 Broadway - Rte 138 – Raynham, MA • Take Exit 8 Off Rte 495, East Rte 138, On Your Left



**2005 MACK GRANITE LUGGER TRUCK**  
AUTOMATIC: Only 90K Miles.

**2005 MACK CV 713  
CAB & CHASSIS:  
AUTOMATIC,  
20F/52R,  
30K MILES!**



**2017 FREIGHTLINER M-2: CUMMINS**  
Diesel, Auto, PTO Accept. Will Separate.



**2014 INTERNATIONAL 43 Passenger Bus**  
w?wheel chair lift. Diesel, Automatic. Only 40K miles, Clean & runs great.



**USED MONROE STAINLESS STEEL  
SANDER W/CALCIUM TANKS**



**2007 HINO 338: Auto, 33K GVW.**  
Runs Great.



**2005 MACK GRANITE SPLIT REAR  
LOAD RUBBISH BODY 35K Miles.**



**2015 INTERNATIONAL DURASTAR 50' Bucket**  
Truck: DT 466, Allison Auto. 14F/23R, 29K miles.



**2015 MACK GRANITE ROLLOFF:**  
Auto., 80K miles. Call



**2009 CHEVY C4500 16' THERMO KING Refer**  
Body w/Stand-by: Gas, Auto. 89k miles, nice clean truck.

**6 AVAILABLE**

**2003-2004 & 2007 MOFFET FORK  
LIFTS. Nice condition. Low hours.**



**2002 VOLVO Heave Tri Axle Dump**  
Chassis: 8LL, Clean Title. Slight Damage.  
\$15,000

**COMING SOON:  
2020 MACK GRANITE  
TRI AXLE DUMP:  
AUTOMATIC.**



**2005 MACK Tractors: 460 H.P., 18 speed, air ride,**  
wet system, Jake, 46k locking rears, 350 to 400k  
Miles. \$25,000



**2020 HINO 258 THERMO KING REFER**  
BODY: Diesel, Auto., 4K Actual Miles,  
NON CDL. \$92,500



**2011 ISUZU NRR: Diesel, Auto. Low miles.**  
Also 2011 Available.Refer. Bodies in stock too.



**USED 12' to 26' REFER & VAN BODIES**  
Call with your needs.

**2005 FORD F750  
Hook Truck:  
CAT Diesel, Auto.,  
Lift Axle.  
\$35,000**



**2012 INTERNATIONAL HOOK TRUCK**  
W/TARP: Diesel, Automatic, 20K Miles.  
Mint Condition.



**EXPORT 2004 MACK RD 6 Wheel**  
Dump: Diesel, Automatic. \$12,000



**2000 MACK RD 688SX 14' Dump Body,**  
350 H.P., Auto., 18F/58R, LOW miles, Very clean.

**2017  
INTERNATIONAL:  
Cummins, Auto.,  
33K GVW,  
Low Miles,**

**1997 FREIGHTLINER  
35 TON WRECKER:  
Diesel 283K Miles.**



**2,800 Gallon Aluminum Tank: Oil, Fuel,  
Water, Maple Syrup....Well, maybe not.**  
\$6,500



**2003 MACK ROLL OFF: 75,000 lb. Roll**  
Off. Auto., 58R/20F, 60K miles. Call



**2015 IH 26' Tandem Axle Refer: New Refer being**  
installed. Auto., low hours on Refer. call



**2015 KENWORTH TANDEM: 9L**  
CUMMINS, Allison Auto PTO Provision.  
Will Separate.

**Late model ISUZU 4 Cylinder**  
Diesel Engine & Transmission.  
Call for Details.

**2006 USED MACK Engines!**  
ALLISON Transmissions. ALSO:  
**2004 MITSUBISHI**  
4 & 6 Cylinder Engines.



**DOUBLE DOOR**



**TRI-DOOR**



**NEW/ONE TRIP**



**THE NORTHEAST CONNECTION**



**ARO Container Guy!**  
203-460-6340  
Storage, Buy, Sell, Relocate  
New & Used  
www.containerguys.com

**LIKE US ON f FACEBOOK.COM/CONTAINERGUYS**



**USED WIND AND WATER TIGHT & CARGO WORTHY**



**MCELROY FUSION MACHINE**  
**MODEL 28 FACER / 800207.** 0 Hours On Meter, New Old Stock, Marathon Electric Motor, 1.5 HP, 115/208-230V, 8" Facer (From 2" To 8"), Milwaukee 1/2 Compact Hole-Shooter Powered, 110V, 6" To 10" PVC Pipe Capacity, Hydraulic Fusion Clamping, Cart, Steerable Pintle Hitch, 13 X 6.50 4 Tires, Serial 94944801, Cost To Replace Over \$22,000.  
Sale Price **\$13,900 OBO.** Also Have Slightly Used Unit Available, 4513003X@GMAIL.COM



**2015 JOHN DEERE 310K.** 2WD, 4600 Hours, Extend-A-Hoe, 4-In-1, EROPS, Heat, A/C, Radio, Plumbed, Pilot Controls, Ride Control, New Batteries And Front Tires, Very Good Condition, **\$37,900.** 603-944-8202

**ONAN 15KW PROPANE GENERATOR.**  
Tank Is Half Full, Trailer,  
**\$5,000 Or Best Offer,**  
East Windsor, CT  
860-716-0226





**2018 ROCKSTER R1100** – Closed Circuit Impactor, 1 Owner, 1 Operator Since New. Rent / Buy - CALL DAN FOR PRICE AT 203-506-3860



**2009 FORD F350 4X4.**  
6.4 Diesel, 160K Miles, Easy Fix, Clean Title, Most Of The Parts In The Bed Of Truck, **\$9,950.,**  
Wareham, MA, Call Vito,  
508-295-9444, Ext. 160

# ALL MAKES

**EQUIPMENT & PARTS**

CONTACT **ROLAND CARTER 603-340-6776 • ANDOVER NH 03216**

<p><b>EQUIPMENT SALES</b> <b>EQUIPMENT PARTS</b> <b>EQUIPMENT ATTACHMENTS</b> <b>FINANCING AVAILABLE</b></p>		 <p><b>New &amp; Used Buckets &amp; Attachments.</b></p>
 <p><b>Rebuilt &amp; Good Used Engines.</b></p>	 <p><b>New Undercarriage.</b> <b>Free Undercarriage Inspection.</b></p>	
 <p><b>Equipment Hydraulic Parts.</b></p>	 <p><b>Salvage Equipment Parts.</b></p>	

**info@allmakesequipmentandparts.com • www.amepinc.com**



# TRUCK AND EQUIPMENT POST

[HOME](#) [BROWSE THE MAGAZINE](#) [LOOKING TO SELL](#) [LOOKING TO BUY](#) [EZ SEARCH](#) [CATEGORIES](#) [CONTACT US](#) [SUBSCRIPTIONS](#)



**PLACE AN AD**

**BROWSE THE  
MAGAZINE**

**SEARCH** 

**SUBSCRIPTIONS**

Truck And Equipment Post is a top choice for buying, selling, or browsing new & used trucks, heavy equipment & trailers throughout New England. Find 1000's of commercial trucks, construction equipment, trailers, truck bodies, truck parts, & other commercial vehicles including pickup trucks, vans, dump trucks, excavators, backhoes, tractors, skidsteers, dump & equipment trailers, truck bodies & more for sale by owner in CT, RI, MA, VT, NH, and Maine.

Truck And Equipment Post is More Than A Magazine. We're a great resource for the truck & equipment industry. It's What We Do!

## *Your Local Source For The Trades*



# JOSEPH

## EQUIPMENT COMPANY

300 GAY ST • MANCHESTER, NH 03103

**SATURDAYS • WE ARE OPEN ALL DAY**

**PHONE: 603-641-8608**

**FAX: 603-666-3716**



293 NORTH - EXIT 2 -  
LEFT ONTO BROWN AVE -  
RIGHT ONTO WINSTON ST. - LEFT ONTO GAY ST.  
300 GAY STREET ON THE RIGHT



**2017 UTILITY PUP TRAILER.** 2 Axle, 15' 9" Deck, 96" Deck Width, 46,000 Lb GVWR, Lunette Ring Hitch, Spring Suspension, Air Brakes, Alum Wheels, 11r X 22.5 Rubber, Low Miles. **Call For More Information.**



**2014 KENWORTH T300** With Raytech 8 Ton Hot Box, Air Ride, Cummins Power, 100K Original Miles, New Burners, Excellent Shape. **Call For More Information.**



**CATERPILLAR OLYMPIAN GENSET.** 100kw, 3 Phase, Perkins Diesel, 270 Original Hours, With Fuel Tank, Excellent Shape. **Call For More Information.**



**2007 INTERNATIONAL 7300.** 4 X 4 Material Handler Bucket Truck, 6 Cylinder Turbo Diesel, Eaton Fuller 6 Speed, Hi-Ranger 5TC-55 Insulated Material Handling Bucket With 55' Max Platform Height & 60'-61' Max Work Height, PTO, 4 Hyd Stabilizers, Service Body, Tow Package, Air Brakes, Cruise Control, Heat, A/C, Differential Lock. **Call For More Information.**

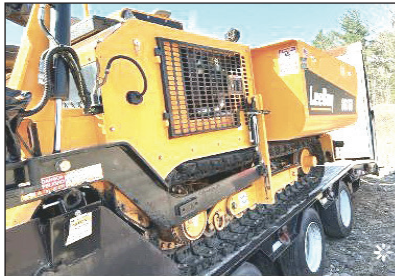

**LEE BOY 8616B PAVER.** Electric Heaters, 550 Hours, Excellent Shape, Extends To 16' Wide. **Call For More Information..**



**1996 TALBERT TRAILER.** 50 Ton, NGB, Air Ride, Detaches Both Ends, Was Working Daily, Trade In, Needs Some Attention. **Call For More Information.**



**1999 MACK RD688SX DUMP TRUCK.** 350 Mack Motor, 8 Speed, 58K Rears, 24" Rubber, 15.6 Body, Pintle Hook, Scuttle Doors, P/S, Jake Brake, A/C, 256K Original Hours. **Call For More Information.**



**2000 CATERPILLAR 446B TURBO BACKHOE.** 4 X 4, Extend A Hoe, Plumbed, One Owner, Original Paint, 8000 Hours Excellent Shape, Quick Disconnect In Rear, 2 Buckets. **Call For More Information.**



**GMC WATER TRUCK.** 3,000 Gallon, Alum Tank, Cat Power, Honda Motor, Very Good Condition, Ready To Work. **Call For More Information.**



**1987 FRUEHAUF 40 TON.** 3 Axle Lowbed, One Owner, Excellent Shape, Trade In, Covered Rear Bogie. **Call For More Information.**



**1980 ROGERS 75 TON,** 10' Wide, 24' Drop Side Rail Steel Deck, 3 Axle, Lo Pro Tires, Ground Bearing, One Owner, Excellent Shape. **Call For More Information.**

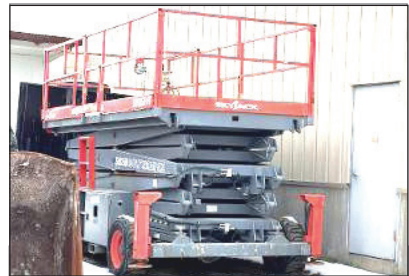

**SKYJACK 50' MANLIFT.** Diesel, Rough Terrain, Factory Certified Rebuilt, Low Hours, Excellent Shape. **Call For More Information.**

**www.josephequipment.com**

**Trades Welcome • Financing Available**

THIS AD IS COPYRIGHTED & OWNED BY TRUCK AND EQUIPMENT POST



# JOSEPH

## EQUIPMENT COMPANY

**300 GAY ST • MANCHESTER, NH 03103**

**SATURDAYS • WE ARE OPEN ALL DAY**

**PHONE: 603-641-8608**

**FAX: 603-666-3716**



293 NORTH - EXIT 2 -  
LEFT ONTO BROWN AVE -  
RIGHT ONTO WINSTON ST. - LEFT ONTO GAY ST.  
300 GAY STREET ON THE RIGHT



**2001 CATERPILLAR 824G**, One Owner, 17K Hours, 29.5 X 25 Rubber, A/C, Fleet Maintained, Excellent Shape, **Call For More Information.**



**2010 KENWORTH T800 TRACTOR**. ISX Cummins 485, 8 Speed, 46K Full Locking Rears, 11 X 24.5 Alum Wheels, Dual Stacks, 2 Line Wet System, Cement Blower, One Owner, Original Paint, New In Chassis Motor Approx. 150K Miles Ago With Paperwork. Air Ride. **Call For More Information.**



**1988 MACK SUPERLINER**, RW713, 350, 12 Speed, 44 Rears, Nuway Air Ride, Double Frame, Bud Wheels, New Rubber, 3rd Axle Lift. **Call For More Information**

### FORKS/BUCKET FOR WA470



**WA470 OR EQUIVALENT BUCKET**, Set Up With Jrb Disconnect. Also Available WA470 Or Equivalent JRB Forks, 60", 9' Carriage With JRB Quick Disconnect. **Call For More Information.**



**2012 JOHN DEERE 650J XLT DOZER**, Hours 12K, 8' 6" Blade, Trimble Onsite GPS System, One Owner, Fleet Maintained, Original Paint, Recent Bottom (Tracks), Full Cab, Heat, A/C, Loaded. **Call For More Information.**



**CATERPILLAR 972G LOADER**, New Motor, New Transmission, New Rubber, **Call For More Information.**



**2005 VOLVO EW55B WHEELED EXCAVATOR** With 3rd Valve, Thumb, Bucket And Wrist O Twist, Excellent Shape, One Owner. **Call For More Information.**



**ERIN 165T SCREENER ON TRACKS**, Makes 3 Products, Cat Power, Heavy Duty Grizzly, Remote Control. Very Good Condition, **Call For More Information**



**(20) GOODYEAR E3 LOADER TIRES**, 20.5 X 25 And 23.5 X 25 Tires. **Call For More Information.**



**2000 J & J ALUM DUMP TRAILER**, 3 Axle, Lift On 3rd, Liner, Cover, Steel Frame, Excellent Shape. **Call For More Information.**



**LABOUNTY MDS100R SHEAR**, Rotating Head, Excellent Shape, **Call For More Information**



**KOMATSU WA500-7 OR -8 GP BUCKET**, Bolt-On Cutting Edge, Excellent Shape. **Call For More Information.**

# www.josephequipment.com

**Trades Welcome • Financing Available**

THIS AD IS COPYRIGHTED & OWNED BY TRUCK AND EQUIPMENT POST



# JOSEPH

## EQUIPMENT COMPANY

**300 GAY ST • MANCHESTER, NH 03103**

**SATURDAYS • WE ARE OPEN ALL DAY**

**PHONE: 603-641-8608**

**FAX: 603-666-3716**



293 NORTH - EXIT 2 -  
LEFT ONTO BROWN AVE -  
RIGHT ONTO WINSTON ST.- LEFT ONTO GAY ST.  
300 GAY STREET ON THE RIGHT



**2012 CHEVY CREW CAB. 3500 FLAT BED UTILITY TRUCK** - 4 X 4, 6.6 Duramax Diesel, 8.5' Bed, Allison Automatic Transmission, Miles: 133,481, Crew Cab, Hitch On Back, Under Bed Storage, Dual Rear Wheels, Deck Set Up For Racking, Fleet Maintained, One Owner, **Call For More Information.**



**2004 FORD F750 XLT SUPER DUTY.** CAT Power, Allison Automatic, 33k GVW, 108K Original Miles, 10' Dump Body, Pintle Hook, Canvas, Power Windows, A/C, Loaded, Excellent Shape. **Call For More Information.**



**1988 MACK SUPERLINER.** RW713, 500 V8, 12 Speed, New Way Air Ride, Wet System, Super Clean, New Motor, Trans, Alum Wheels, A/C, P/S., Low Miles. **Call For More Information.**



**2004 EAGER BEAVER,** 35 GSL. Capacity 35 Ton, 22' Deck, 4.5' Rear Ramps, 3.5' Beaver Tail, 102" Wide, Non-Ground Bearing, Spring Ride, Recent Deck, Hub Piloting Wheels, No Rust, Storage In Gooseneck. **Call For More Information.**



**2012 ITI DDX100 70 TON 2+2+3 HYDRAULIC EXTENDABLE STEERABLE TRAILER.** Air Ride. Comes With 10' Flip Up Gooseneck Ext, Self-Contained Power Unit, 30' Deck, 8' 6" Wide, JP40 Tandem Axle Jeep, B80 Tandem Axle Stinger With Pin On 3rd Axle. Wireless Remote, Super Singles. **Call For More Information.**



**MACK B61SX.** 18K Front, 58K Rears, Triple Frame, Quad Box, 673 Motor, One Owner, Low Miles, Restored A Few Years Ago. Very Good Condition. **Call More Information.**



**1984 CATERPILLAR 120 MOTOR GRADER.** Certified Rebuilt 1984. 12' Blade, Front Scarifier. **Call For More Information**



**PICKING STATION WITH CONVEYOR.** Railed Walk Way, Landing Gear, Very Good Condition. **Call For More Information.**



**1994 TRAIL EZE SLIDING AXLE.** 35 Ton, Recent Sandblasted And Paint, New Tires, New Brakes, Steel Deck, Winch, Forklift Package, Working Daily. **Call For More Information.**

**CAT 336 AND 330 GRAPPLES, KOMATSU PC 400, PC300, PC200, PC228, PC270, PC220, PC150 GRAPPLES.**



**LABOUNTY ROTATING SHEAR.** Set Up For Komatsu PC228 Or Equivalent. **Call For More Information.**



**2001 MACK REARS.** COMPLETE, NEW SUSPENSION, BRAKES AND DRUMS, 4.42 GEAR RATIO **Call For More Information**



**2001 MACK 460 ENGINE.** COMPLETE, STILL IN CHASSIS FRAME. **Call For More Information**

**www.josephequipment.com**  
Trades Welcome • Financing Available

THIS AD IS COPYRIGHTED & OWNED BY TRUCK AND EQUIPMENT POST



# JOSEPH

## EQUIPMENT COMPANY

300 GAY ST • MANCHESTER, NH 03103

SATURDAYS • WE ARE OPEN ALL DAY

PHONE: 603-641-8608

FAX: 603-666-3716



293 NORTH - EXIT 2 -  
LEFT ONTO BROWN AVE -  
RIGHT ONTO WINSTON ST.- LEFT ONTO GAY ST.  
300 GAY STREET ON THE RIGHT

### IN STOCK



**NEW 2021 XL SPECIALIZED XL80SA.** Sliding Axle Trailer, 2 Axle, Air Ride, 40 Ton, 53' X 102', Apitong Decking, Winch, Remote Control. Call For More Information.

### NEW MODEL - IN STOCK NO WAITING



**NEW MODEL - IN STOCK NO WAITING.** Beat The Price Increase. Fontaine Magnitude 65 2+3+2 Capable, 28' Drop Side Rail Deck, 3 Axle, Set Up For 4 Axle, 14.75" Deck Height, 102" Wide, 60.5" Axle Spacing, Eq2 Spreader Bar With Intermediate Axle, Hydraulic Removable, Non Ground Bearing With 2 Pin Position At 114" And 102". Triple Cylinder, 70" Hydraulic Flip Box, Heavy Duty Snap In Outriggers, D-Rings, Alum Wheels, 275/70R X 22.5 Tires. Call For More Information.



**IN STOCK - 2023 FONTAINE LXTN40.** 40 Ton Extendable, 34' Closed - 60' Open. Also Available 29' Closed - 50' Open. Tandem Axle, Set Up For 3rd, Air Ride, Non Ground Bearing, 102" Swing Clearance, 20" Deck Height, Alum Wheels. In Stock, No Waiting. Available In Manchester NH And At The Factory In Springville AL. 3rd And 4th Axles Available. Call For More Information.



**CATERPILLAR 615 SCRAPER STYLE WATER TRUCK,** 4000 GALLON TANK, VERY GOOD CONDITION, CALL FOR MORE INFORMATION.



**1981 AUTOCAR DC64,** 400 CAT MOTOR, 8 SPEED, 46K REARS, DOUBLE FRAME, A/C, P/S, WET SYSTEM, 22" RUBBER, RUNS, DRIVES, VERY GOOD CONDITION, CALL FOR MORE INFORMATION.



**2021 GALLEGOS 40 TON JEEP DOLLY,** 2 Axle, Air Ride, 29' Long, 60" Axle Spread, 102" Wide, Approx Fifth Wheel Height 53", Compatible With 60 To 70 Ton Class Trailers, 275 Rubber, Alum Wheels, 2 Available To Choose. Call For More Information.

### COMPLETELY RECONDITIONED



**2009 TALBERT 70 TON DROP SIDE RAIL.** Severe Duty, 26" Steel Deck, 9' Wide, With 26" Beam Insert, 30,000 Lb Axles, 3 Axle, Set Up For 4th, Spring Ride, 315 Rubber, One Owner, Completely Reconditioned, Sandblasted And Painted. New Seals, Brakes, Bearings, Hubcaps And Decals. Call For More Information.



**NEW 2019 XL SPECIALIZED.** 55 Ton, 26' Deck, 15" Loaded Deck Height, Tri Axle, Set Up For 4th, Lift On Third, Air Ride, Long Goose Neck, 2 Pin Position, Boom Trough, 275 Rubber, Alum Wheels. Front Flip Ramps, Chain Slots, Weigh Scale, Strobes With Battery Back Up, Strobe Lights, Outriggers, Extra D-Rings. Available In Black Or Red, In Stock, No Waiting. Located At The Factory In Manchester IA And Also Stock In Manchester NH. Call For More Information.

### IN STOCK, NO WAITING



**2023 KRUSZ TERMINATOR.** 26" Steel Frame, 2 Axle, 70,000 Lb. Single Point Suspension, High Lift Gate, 11 X 24.5 Tires, Alum Wheels, 2 Speed Landing Gear, Axle, 1/4 Hardox Floor And Sides. In Stock, 2 Available To Choose From, Also Taking Orders. Call For More Information.



**2007 FONTAINE 55 TON DSR.** With 26' Deck, Detaches Both Ends, 6' Beam Insert, Sandblasted And Painted, New Brakes, Bearings, Seals, Hubcaps, Decals. One Owner, Excellent Shape. Call For More Information.



**2018 FONTAINE 65/70 TON 28' LOWBED TRAILER.** Nitrogen Spreader & Pin On Axle 2+3+2 Capable, 70 Ton As 4 In A Row, 65 Ton As 2+3+2, 28' Well, Tri-Axle, Air Ride, Lift Axle, Aluminum Wheels, Good Original Rubber, Original Paint, One Owner, Job Completion Package, Excellent Shape, Included: 2018 Fontaine Nitrogen Eq2 Stinger, 2018 Pin On 4th Axle. Call For More Information.



**2022 GALLEGOS 40' STEEL DUMP TRAILER.** 94 Yard With Canvas, Hardox Construction, Tri Axle, Air Ride, In Stock, No Waiting. Call For More Information.

**www.josephequipment.com**

Trades Welcome • Financing Available

THIS AD IS COPYRIGHTED & OWNED BY TRUCK AND EQUIPMENT POST



# JOSEPH

## EQUIPMENT COMPANY

300 GAY ST • MANCHESTER, NH 03103

PHONE: 603-641-8608

OPEN  
ALL DAY  
SATURDAY



# FONTAINE

FAX: 603-666-3716



**NEW MODEL - 2023 FONTAINE RENEGADE LXLN12** - 12 Inch Loaded Deck Height With 4 Inch Ground Clearance When Fully Loaded, 30 Tons In 16 Feet On Tandem Bogie Or 30 Tons In 20 Feet With 3rd Axle Flip, Low Profile, 3rd Axle Capability, 32 Feet 11 Clear Deck Length. IN STOCK, NO WAITING. **Call For More Information.**



**NEW MODEL - 2023 FONTAINE MAGNITUDE 50** Tri Axle, Set Up For 4Th, 50 Ton, Air Ride, 24' Deck, 20" Loaded Deck Height, Alum Or Steel Wheels, Strobe Lights, Outriggers And D-Rings. **Call For More Information.**



**2023 KRUZ TERMINATOR**, 26' Steel Frame, Single Point Suspension, 2 Way Gate, 11 X 24.5 Tires, Alum Wheels, 2 Speed Landing Gear. **Call For More Information.**



### 27' FLAT LEVEL DECK - IN STOCK

**2023 FONTAINE 55L**, 27' Flat Level Deck, Also Available In 25' And 26' Deck Length. Tri-Axle, Air Ride, 3Rd Axle Lift, Alum Wheels, Strobe Lights, Set-Up For 4Th Axle. In Stock, No Waiting. **Call For More Information.**



**2023 KRUZ 26' STEEL TUB**, Aluminum Frame Dump Trailer, Air Ride, 2 Axle, Alum Wheels, 450 Hardox, 24.5 16 Ply Tires. **TAKING ORDERS**  
**Call For More Information.**

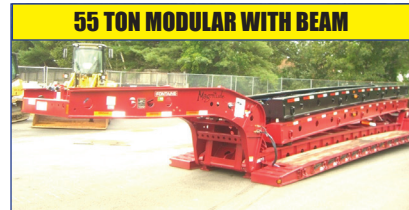

### 55 TON MODULAR WITH BEAM

**2023 FONTAINE 55H MODULAR DSR**, Beam Deck Also Available, Tri Axle, 60" Axle Spacing, Hydraulic Removable, Non Ground Bearing, Set Up For Gooseneck Ext, Spreader Bar And 4Th Axle Flip, Air Ride, Alum Wheels, 22.5 Rubber. **Call For More Information.**

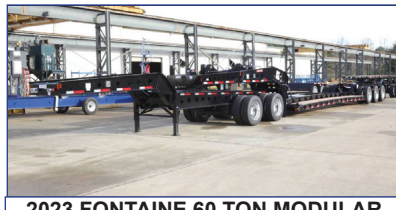

### 2023 FONTAINE 60 TON MODULAR 2+3+1,

26' Dsr, 184" Swing Clearance, Set Up For 2 Axle Jeep, 14" Deck Height, Air Ride, Alum Wheels, 275/70R X 22.5 Rubber, Non Ground Bearing. **Call For More Information.**



**2023 FONTAINE RENEGADE LXL**, 14" Deck Height, 30' Deck W/6" Ground Clearance, 2 Axle, Set Up For Third, Hydraulic Detachable, Taking Orders  
**Call For More Information.**



**2023 KRUZ, 70 Yard, Tri Axle, 70,000 Single Point, Lift On Third Axle, 1/4 Inch 450 Hardox, Floor, Sides, Nose, Gate, 12 Panel Gate, 11 X 24.5 Rubber, Alum Wheels. Taking Orders.**  
**Call For More Information.**



**2023 FONTAINE TRAVERSE HYDRAULIC TAIL**, 48' Long, 102" Wide, Air Ride, Hydraulic Upper Deck, Hydraulic Winch, Remote Control, Alum Wheels, Dual Controls. Taking Orders  
**Call For More Information.**



**2023 FONTAINE 60 TON MODULAR**, 26' Dsr, 60" Axle Spacing, 184" Swing Clearance, Set Up For 2 Axle Jeep, 14" Deck Height, Air Ride, Alum Wheels, 275/70R X 22.5 Rubber, Non Ground Bearing. In Stock.  
**Call For More Information.**



**1998 KAYLN SIEBERT.** 75Ton 3+3+3, Air Ride, West Coast Bogie, 3 Axle, Air Ride Jeep With Power Tower, 10' Wide Trailer, 60' Overall Length, 48' Of Useable Deck, 275/70 X 22.5 Rubber, Sandblasted & Painted, Excellent Shape, Alum Wheels On Jeep And Booster. **Call For More Information.**

**Trades Welcome • Financing Available • [www.josephequipment.com](http://www.josephequipment.com)**

THIS AD IS COPYRIGHTED & OWNED BY TRUCK AND EQUIPMENT POST



**TRAILER RENTALS • TRAILER RENTALS • TRAILER RENTALS •**

**WE RENT STEP DECKS • LOW BEDS • HI FLATS • DEMO/SCRAP • TRAILERS**

# JOSEPH

## EQUIPMENT COMPANY

300 GAY ST. • Manchester, NH 03103

**WE RENT WALKING FLOORS • DUMPS • HIGH FLAT EXTENSIBLES • JEEPS**

**WE RENT STINGERS • SPREADER BARS • DOUBLE DROP EXTENSIBLES TRAILERS**

**14" DECK HEIGHT**

**NOW TAKING ORDERS FOR DUMP TRAILERS AND LOWBEDS FOR SPRING AND SUMMER DELIVERY**

**IN STOCK, NO WAITING**

**55 TON EXTENSIBLE**

**70 TON 2+3+2**

**70 TON 2+3+2**

**70 TON 2+3+2**

**NEW 2023 FONTAINE RENEGADE LXL, 14' Deck Height, 30" Deck W/6" Ground Clearance, 2 Axle, Set Up For 3rd Hydraulic Detachable Or Mechanical Detachable. In Stock No Waiting. Call For More Information**

**2023 FONTAINE MAGNITUDE 603T Modular Drop Side Rail With 28' Deck, Hydraulic Removable Neck, Non Ground Bearing, Air Ride, Tri Axle, Third Axle Lift, Set Up For 4Th, Alum Wheels, 275/70 X 22.5 Tires, Loaded. Call For More Information.**

**2023 FONTAINE 55H MODULAR DSR, Beam Deck Also Available, Tri Axle, 60" Axle Spacing, Hydraulic Removable, Non Ground Bearing, Set Up For Gooseneck Ext, Spreader Bar And 4Th Axle Flip, Air Ride, Alum Wheels, 22.5 Rubber, Call For More Information.**

**2023 FONTAINE 35 TON LOWBED, Air Ride, Tandem Axle, 29ft Flat Level Deck, Non Ground Bearing, Hyd Goose Neck, Set Up For Future 3rd Axle, In Stock. Call For More Information**

**NEW 2023 FONTAINE 704/2+3+2 DROP SIDE RAIL, 4 Axle, 28' Deck, Hydraulic Detachable, In Stock, No Waiting, Non Ground Bearing, 102" Wide, 65" Flip Box, Spreader Bar And 352T Jeep, Alum Wheels, 275/70R X 22.5 Tires, 28' Beam Deck Available. Call For More Information.**

**NEW 2023 FONTAINE 55 TON, Drop Side Rail, Tri Axle, Air Ride, Set Up For 4Th, Non Ground Bearing, Led Lights, Aluminum Wheels, Strobe Lights, Loaded. In Stock No Waiting. Call For More Information**

**NEW 2023 SPECIALIZED 55 TON BEAM TRAILER, 3+1 Modular NGB, Detach Both Ends, Tri Axle, Lift On 3rd, Set Up 4Th, Set Up For Gooseneck Extension, Call For More Information**

**Trades Welcome • Financing Available •**

**PHONE: 603-641-8608**

**FAX: 603-666-3716**

**www.josephequipment.com**

**TRAILER RENTALS • TRAILER RENTALS • TRAILER RENTALS •**