

SERVING NEW ENGLAND

FREE

TRUCK AND EQUIPMENT POST

Buyer - Seller - Swapper



1988 AUTOCAR 10WLR DUMP. 20 FRT, 58RR, 300 CUMMINS, 8LL EATON, 116XXX MILES, TIGHT BODY, GOOD RUBBER, \$24,500 OBO. CALL VIN, 401-632-3346



2007 MAULDIN 1750C PAVER.
6545 Hours, \$19,500. 888-263-8050



2019 SILVERADO 3500 CREW CAB DUMP. DURAMAX DIESEL, FACTORY BRAKE CONTROLLER, KEYLESS ENTRY, ONSTAR, 4G LTE WI-FI, PLOW PREP PACKAGE, 9' AIRFLO DUMP, ON SALE \$54,999, CALL GENO 866-263-8712



MUNCIE SUPER PUMP. TANK, HOSES, AND PTO PUMP, VERY GOOD CONDITION, \$2,000. 401-692-0780



GREAT DANE 48' DROP DECK MOVING TRAILER. ONLY USED FOR NEW FURNITURE DELIVERY, CLEAN IN & OUT, MULTIPLE SIDE DOORS, CLEAN IN & OUT, SIDE DOOR, \$6,500. 413-733-2118

Optative Group



**Issue 20-21
MAY 22nd, 2019**

**INTERNET & PRINT
FOR ONLY \$25.00**

www.TruckAndEquipmentPost.com

888-887-0505

INVENTORY REDUCTION AUCTION

~ Thompson Equipment ~

Aggregate & Construction Equipment, Crushers, Screening Plants, Radial Stackers, Conveyors, All Types of Late Model Construction Equipment, Large Quantity Support
THURS., MAY 30TH @ 9:30AM • 51 North Lisbon Rd., Lewiston, ME 04240



HIGHLIGHTS INCLUDE: **3 JAW CRUSHERS:** 2004 Pioneer FT2650 Track Jaw, Cedar Rapids 2036(dual axle), Telsmith 2436, **2 CONE CRUSHERS:** Cedar Rapids Eljay 1274(6x20 triple deck, triaxle), Telsmith 36' Cone(4x14 triple deck, t/a), **2 CRUSHER CHASSIS:** (2)Pioneer 8x30(w/ I-Beam Frame, t/a), **6 SCREENING PLANTS:** CEC Roadrunner(5x14 double deck screen), Kolberg KS710(double deck), Cedar Rapids 6x20(triple deck), Astec KDS710(double deck), Hewitt Robbins 6x16(triple deck), Read RD40, **PUG MILL:** Kolberg 52, **CONCRETE SILO:** Kolberg/Belgrade 300 Barrel, **4 RUBBER TIRED LOADERS:** (2)2018 Cat 926M, Cat 950F2, 2017 Komatsu WA200-7, **ARTICULATED HAUL TRUCK:** Cat 735, **MOTOR GRADER:** JD 772, **CRAWLER TRACTOR:** Cat D5NLGP, **2 TRACTOR LOADER BACKHOES:** Cat 420EIT(4x4), Case 580 Super M(4x4), **2 RUBBER TRACKED SKID STEERS:** 2017 Case TR310, 2016 Cat 299XHP, **11 SKID STEERS:** (7)2018-(2)2017 Case SV280, 2014 Cat 262C, 2013 Cat 242B3, **2 GENERATORS:** Military 750Kw, Volvo 300Kw, **2 AGRICULTURAL TRACTORS:** 2014 Kubota M110GX(4x4), 2012 JD 6330(4x4), **2 TRACTOR LOADERS:** (2)2017 NH Workmaster-60(4x4), **3 TRUCK TRACTORS:** (3)2015 Mack CXU613(46R), **3 DETACHABLE GOOSENECK TRAILERS:** (3)2019 Witzco RG50, **UTILITY VEHICLE:** 2015 JD 825i, **2 SNOW UTILITY TRACTORS:** Holder C9800H, Holder C9.72H, **8 SNOW EQUIPMENT:** 2013 Pronovost PXPL-92 Blower, 2013 Kage Innovation 12ft. Snow Plow, Cote 12ft. Snow Plow(with JRB quick coupler), Boss LD14 14ft. Snow Pusher, (3)Boss BX-12 12ft. Snow Pusher, Snow Wolf 8ft. Snow Plow, **4 PRESSURE WASHERS:** (4)New Easy Kleen Magnum Gold, **HYDRAULIC HAMMER:** New Tasca, **3 ATTACHMENTS:** (2)Skid Steer, **48 NEW SUPPORT EQUIPMENT.**

Site Phone: (315) 633-2944

ME Auctioneer License: Auc1316 Jack Lyon



For BID ONLINE
technical assistance call
Proxibid: (855) 636-6461
Nextlot: (919) 361-1111

ALEX LYON & SON

SALES MANAGERS & AUCTIONEERS, INC., BRIDGEPORT, NY 13030

Phone: (315) 633-2944 • Fax: (315) 633-5635



Go to **WWW.LYONAUCTION.COM** for a Complete List, Descriptions, and Pictures



1995 GMC TOP KICK. Lo Pro Caterpillar Diesel, 400K Miles, 4 Speed, 16' Aluminum Dump Body, Needs Clutch, We Have Not Used In 2-1/2 Years, 19.5" Wheels, One Owner, **\$3800 OBO.** Pembroke, MA 617-293-4666, Len

2019 F-750 DUMP.

Diesel, Air Brakes, Deregulated To 25999 GVW, No CDL, Donovan Dump, 3-Coal Chutes, Auto Load Cover, Stk#19305, **\$83,515,** Watertown, MA 800-240-8128



Burrillville, RI • 401-633-4587

- Full Bucket Rebuilds • Cylinder Resealing
- Wear Plates • Adapter Replacement • Hardfacing
- General Maintenance



2004 ACCU-TEK FLATBED TRAILER.
Great Trailer - We Just Don't Use It, **\$1750 OBO.**
774-244-7431

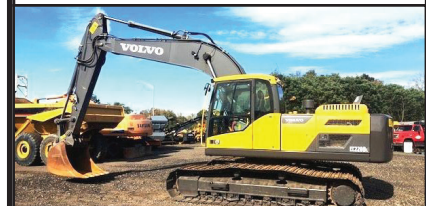

2013 VOLVO EC220 DL EXCAVATOR - 50,000 LB Excavator, 36" & 42" Buckets, Aux Hydraulic, Hydraulic Coupler, Back Up Camera - **\$115,000** CALL DAN AT 203-506-3860

131 Burke St,
Nashua, NH 03060



Granitestatehydraulics.com

Tel: 877-890-6464
Fax: 603-943-7165

Fast Hydraulic Equipment Repairs For New England



2009 VOLVO SLEEPER.

766K Miles, Great Shape Inside And Out, D13-475Hp, 18 Speed, 24.5 Aluminum Budd Wheels, Equipment Trades Welcomed, **\$16,900.**
603-969-1438, 603-330-7600



2004 FREIGHTLINER FL70. LPG Tank Trucks, 3126 CAT @ 330 H.P., 6 Speed, 12F + 21R, 160K Miles, 2800 Gallon Tank, Hose, Reel And Meter, 100% Ready, Motivated Seller, Please Make Offer. 203-899-2000



2010 FORD F-550 XL SERVICE TRUCK, 163K Miles, Automatic, 90% Rubber, Dually, Hackney Service Body, Good Condition. **\$14,900** Call 781-439-6000



1985 CASE 1085 EXCAVATOR. Dig More Extenda Hoe, Cummins Motor, 9000 Hours, Tight & Dry, Clean, 6 Extra Buckets, **\$15,000/BO,** 413-246-0880

HALL'S GARAGE

56 PLAINFIELD PIKE NORTH SCITUATE, RI

USED & NEW AUTO & TRUCK PARTS

- **AUTO & TRUCK REMOVAL**
- **AUTO SALES**
- (WHOLESALE & RETAIL)**
- **FLATBED SERVICE**



2009 Dodge 2500, 107K Miles, 5.7 Automatic, Fisher Minute Mount V-Plow, No Rust or Rot, Reconstructed Title, Works Perfectly



1985 Ford F600, 70K Miles, 3208 Caterpillar, 5 Speed, 2 Speed Rear, Hydraulic Brakes, Fresh Out of Fleet



2015 Dodge 1500, 31K Miles, V6 Automatic, Fisher Minute Mount Plow, Works Perfectly, Reconstructed Title



1997 Dodge 2500, Cummins 5.9, Automatic, Frame Off Resto., Fisher Minute Mount Plow, Works Perfectly



2006 Dodge 3500, Cummins 12 Valve Twin Turbo, 6 Speed, Lift Kit and Tires



1994 GMC 7500, Chevron Aluminum 4-Car Carrier, CAT Diesel 3126, 8LL Transmission

PHONE: 401-647-3648 • www.hallsgarage.com

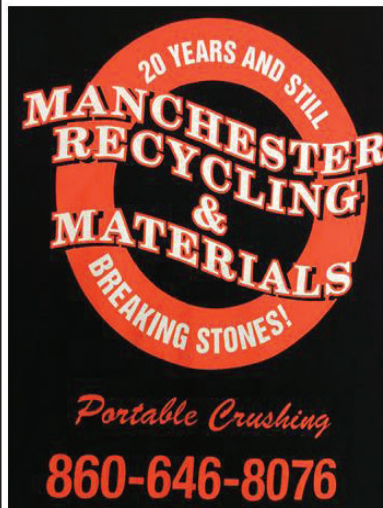

PORTABLE CRUSHING AND SCREENING SERVICES

**275 WESTON STREET
HARTFORD, CT 06120**

CONVENIENTLY LOCATED, EXIT 33 OFF I91



PRODUCTS AVAILABLE

SCREENED TOPSOIL

RECYCLED PROCESS

STATE OF CT APPROVED

TRAP ROCK

STONE DUST & SAND

MULCH & MORE



**WE RECYCLE
CONCRETE, ASPHALT,
AND BRICK**

**ASK US ABOUT OUR DUMPSTER
CAN RENTALS!**

WWW.MANCHESTERMATERIALS.COM

202

**TRUCK
&
EQUIPMENT**
603-899-2000

www.202truck.com
RT 202 Rindge NH
SALES & RENTALS - NO SALES TAX



2008 KOMATSU PC200 LC-8. 42" Bucket, Full Rotation Thumb, Just Serviced 8800 Hours, Multi-Func. Hyd., Very Good Working Machine, \$65,000.



2006 CAT D56XL. Cab W/ AC, Clean Straight Machine, Rails, Rollers, Idlers At 70%, Shoes At 40%, Go To Work Condition, 7900 Hrs., \$41,000.



2003 VOLVO L70E. 3 Yd. Bucket, Coupler, A.C., 8600 Hours, Good 20.5 Radials, Painted & Serviced, \$47,000.



2005 CAT 315CL. Long Stick, 28" Shoes, Just Went Through Shop, Work Ready, W/Coupler & Bucket, \$45,000. Jaw Bucket Also Available, 10,200 Hrs.



2000 DRESSER TD25G. 4400 Original Hours, N-14 Cummins, 4 Barrel 2 Shank Ripper, Very Nice Original Tractor, \$52,000.



2011 CAT 420 EIT. Nicely Optioned, 4X4, A.C., Aux. Hyd. F & R, Powershift, Ride Control, 6100 Hours, \$42,000.



1988 MACK RW613. Perfect - Only 109K Miles, 2900 Hours, 300, 5 Speed, 12 + 38's on Spring, Cold A.C., Showroom Condition, \$32,000.



2005 IH 7600 T/A DUMP. Salvage Truck, CAT C-13, Allison 6 Speed Auto, 141K Miles, 20F, 46R, 14' Body Needs Dump Cylinder & Front Cover On Motor, Yard Drives, \$25,000.



1988 AUTOCAR DS64. CAT 3306, Allison Auto, 101K Miles! Perfect D.F. Scavenger Vac-All With Myers Pump All Intact, Needs Minor Repair, \$9500.



1987 AUTOCAR DK64. 350 CAT 3406B, 8LL, 20F + 58R, Very Good 12R24 Tires, New Clutch, 14' Steel Body, 5:29 Ratio, \$25,000.



2006 IH 5900I EAGLE. Cummins ISX 475 H.P., 13 Spd., 16F W/Dual Steering and 46R On Hendrickson Air Ride, 4:30 Ratio, Wetline, Tall Single Frame, 451K Miles, \$34,000.



2002 TALBERT 20 TON. 24' Well, V.G. Overall Appearance & Condition, Aluminum Wheels, Coming In.



2005 KENWORTH C-500. 14L Detroit @ 435 H.P., 0 Miles On Rebuilt Allison Auto W/ Warranty, 20F + 46R On Nuway Air, 160" C/A Will Take 18' Body, Perfect CA Truck, \$50,000.



2008 CAM SUPERLINE 20 TON TANDEM AXLE. With Hyd. Ramps, Solid Deck 8'6" Wide X 20' Long, 6' Beaver Tail, 80" Ramps, Dual Landing Gear, \$10,000.



2000 BENSON 26 FT. Aluminum End Dump, Single Point Spring Susp., Good Liner, All New Brakes Including Cans And All Valves, Good Tires, Alum. Wheels, \$19,000.



CALL DOMENIC AT 339-933-9142 • domenic@buycolonialford.com

HURRY! SPRING BLOW-OUT SPECIALS!!!



2019 F650 10' CRYSTEEL DUMP BODY: 6.8L V-10, Aluminum Wheels. We have V-10 & DIESEL Dumps in stock for immediate delivery. Stk.#N8095



ONLY 4,000 MILES

2017 F350 9' Knapheide Service Body 4X4: 6.2L gas, Fuel Tank Back Rack, stk#R6070



DIESEL

2015 F350 4x4 9' READING SERVICE BODY: FISHER PLOW, Power Group, Aluminum Wheels, Blue Tooth, ONLY 47K Miles! Stk.# N8063A \$49,980.



F550 DUMPS IN STOCK

2018 F550 4X4: 6.8L V-10 Gas, Power Group, 9 Foot 4 to 5 Yard Dump Body. stk#N7394



DIESEL

2019 F550 4x4 12' Landscape Body: Dual Action Tail Gate, Shift on the Fly 4x4, Rear Camera, Power Group, Blue Tooth, Available in White, Black & Green. Stk.# N7846.



2019 F350 Super Cab 4x4 9' READING Aluminum Service Body: 6.2L Gas, Power Group, Rear Camera, Aluminum Wheels. Stk.#N8125



DIESEL

2019 F550 4X4 12' Dura Cube Max Body: Remote Locks, Power Group, Blue Tooth.



15 F550 CHASSIS IN STOCK

DIESEL

2019 F550 4x4 SUPER CAB XLT: 84" Cab to Axle, Navigation, Aluminum Wheels. Available in Regular Cab & Super Cab. Stk.#N7993



DIESEL

2019 F450 XLT 4X4 9' Reading Aluminum Service Body: Navigation, Rear Camera, Aluminum Wheels, stk#N7799



2018 E350 12' SRW DURA CUBE MAX Cutaway Body: Ladder Rack, Remote Locks, Also Available in 10' & 12' Single & Dual Rear Wheels.



DIESEL

2018 F550 Super Cab 9' READING Enclosed Service Body 4x4: Shift on the fly, Power Group, Rear Camera. Stk.#N7551



SWITCH -N- GO SYSTEM

10 FORD F550 4x4's in STOCK NOW, Available in Gas & Diesel. WE Will Deliver to You.

NOW OPEN

**11 PILGRIM ROAD
Plymouth, MA 02360**

www.BuyColonialFord.com

America's Hometown Dealership

*all rebates to dealer. must finance with Ford Motor Credit. Must Install Snow Plow to qualify for all rebates. Good Till 1/2/19



UNICELL

BRAKE & CLUTCH, INC.

A Good Tool For Your Trade



METROPOLITAN TRUCK CENTER INC.

1074 Turnpike St. Stoughton, MA 02072

www.metropolitantruck.com

866-514-1214

TIRED OF YOUR OLD BODY?

**GREAT
SELECTION
OF
BODIES IN
STOCK!**



CUSTOMIZED ALUMINUM BODIES TO FIT YOUR EVERY NEED



UTILITY BODIES

DUMP BODIES

DRY FREIGHT VAN BODIES



DROPSIDE DUMP BODIES

ALUMINUM SERVICE BODIES

COMPOSITE LANDSCAPER



S.M.A.R.T. RACKS

**COMPOSITE PLATFORM
BODIES**

**57" AND 75" SINGLE AND
DUAL WHEEL**







TRUCK AND EQUIPMENT POST

**P.O. BOX 6824
PROVIDENCE, RI 02940
TEL: 888-887-0505**

**EMAIL:
ADS@TRUCKANDEQUIPMENTPOST.COM
WWW.TRUCKANDEQUIPMENTPOST.COM**

YOUR INFORMATION

NAME : _____ **PHONE :** _____
STREET ADDRESS : _____
CITY : _____ **STATE :** _____ **ZIP :** _____
EMAIL : _____
PAYMENT : ☐  ☐  ☐ CHECK
☐  ☐  ☐ OTHER **ACCOUNT NUMBER :** _____
SIGNATURE : _____ **EXP DATE :** _____

PLACE YOUR AD ONLINE AT WWW.TRUCKANDEQUIPMENTPOST.COM

☐ **STANDARD PHOTO AD** **# ISSUES**
\$25 FOR 1 ISSUE (2 WEEKS) ☐
\$45 FOR 2 ISSUES (4 WEEKS)

☐ **JUMBO PHOTO AD**
\$50 FOR 1 ISSUE (2 WEEKS) ☐
\$90 FOR 2 ISSUES (4 WEEKS)

PHOTO AD



Your description goes here as follows:
 Year, Make, Model, Features, Price, Town
 & State, Phone

PAYMENT ENCLOSED \$ _____ **EACH ISSUE RUNS FOR 2 WEEKS**

AD TEXT _____

*1 item per ad please. We reserve the right to edit or refuse ad content.

SUBSCRIPTION RATES INCLUDE FIRST CLASS SHIPPING.

MAILED TO YOUR HOME OR BUSINESS

☐ **\$40.00 13 ISSUES** ☐ **\$65.00 26 ISSUES**

**Just email Ads@TruckandEquipmentPost.com
 and type "BAG MY MAG" in the subject line.**

NEW WE'LL EMAIL THE MAGAZINE TO YOU FOR FREE

One Item Per Ad Please. Truck And Equipment Post makes every effort to ensure ads are published accurately. Truck And Equipment Post and its staff will not be held responsible or liable for typographical errors or misprints. Truck And Equipment Post reserves the right to edit, abbreviate, remove or refuse any ads/content at its discretion. Copyright of Ads: By agreeing to place an ad with Truck And Equipment Post, you hereby grant Truck And Equipment Post the right to display and publish all or part of the advertisement under United States copyright laws.

OVER 40 YEARS
SELLING FORDS



SCOT RODMAN
FAMOUS FOR ROCK
BOTTOM PRICING!
855-609-3376



557 HIGHLAND AVE (EXIT 19C RT 95)
NEEDHAM, MA • 855-609-3376

OVER 20 YEARS
SELLING FORDS



TIM DUFFY
855-609-3376



2019 FORD F-550
4-5 YD IROQUOIS DUMP BODY
#KA07452
CALL FOR BEST PRICE !



3 NEW FORD F-350 DUMP TRUCKS !
JUST ARRIVED !
AVAILABLE IN GREEN, RED & WHITE !
CALL FOR BEST PRICE !



2019 FORD F-550 DIESEL
W/ 9' LANDSCAPE BODY
#KA10119
CALL FOR BEST PRICE !

***** NEW APRIL SPECIALS *****



2019 FORD F-350 XL 2-3 YD
RUGBY DUMP
#SJD03278
CALL FOR BEST PRICE !



2019 FORD TRANSIT 150
W/ CARRIER REEFER UNIT
#KA08316
CALL FOR BEST PRICE !



2019 FORD TRANSIT 350
READING CSV
#SKA07574
72" INTERIOR HEIGHT
CALL FOR BEST PRICE !



2019 FORD F-550 DIESEL W/ 1 PACK
9' DUMP BODY
#KA11031
CALL FOR BEST PRICE !



2019 F-550 SWITCH-N-GO
#SKA00391
JUST ARRIVED !
CALL FOR BEST PRICE !



2019 FORD F-350 STX
READING SERVICE BODY
COMES W/ RHINO SPRAY-IN-LINER
#E16728
CALL FOR BEST PRICE !



2018 FORD TRANSIT READING
SERVICE BODY W/ LADDER RACK
#JB23257
CALL FOR BEST PRICE !



2019 FORD F-250 XLT
W/ SERVICE BODY
#KD30706
CALL FOR BEST PRICE !



2019 FORD E-450 UNICELL
#KC21338
4 BOX TRUCKS NOW IN STOCK !
CALL FOR BEST PRICE !

**** WE LEASE COMMERCIAL VEHICLES ** CAB & CHASSIS'S ARRIVING DAILY ** WE CAN BUILD IT THE WAY YOU NEED IT !!**

MUZI SELLING
SINCE 1932

855-609-3376
WWW.MUZIFORD.COM

Includes all rebates, must finance with dealer, must qualify for commercial upfit, trade assist, tax, title and fees extra, price subject to monthly rebate adjustments. See dealer for complete details. All leases 10.5K miles, 24 months. Includes cspp. Offer ends 4-30-19



**2016 CAT 330FL, 4500 hours, AC, 32" pads,
Back up Camera, \$149,000.**

WATERTOWN

★ ★ ★  ★ ★ ★

625 PLEASANT STREET - WATERTOWN, MA 02472
800-240-8128



2019 F-550 4X4 SWITCH-N-GO. DIESEL POWER EQUIPMENT GROUP BLUETOOTH BRAKE CONTROLLER DROP BOX BODY. CALL FOR DETAILS STK#19269



**2019 F-550 4X4 DUMP.
6.7 DIESEL,
BRAKE CONTROLLER,
READY TO WORK, STK#19183**



**2019 F-750 DUMP. DIESEL,
AIR BRAKES, DEREGULATED TO
25999 GVW, NO CDL DONOVAN
DUMP, 3-COAL CHUTES, AUTO LOAD
COVER, STK#19305, \$83,515**



**2019 F-350 4X4 DUMP.
2/3 YARD BODY, POWER GROUP,
6.2 GAS, STK#19038**



**2019 F-550 4X4 12' LANDSCAPE
DUMP. DIESEL, POWER GROUP,
BLUETOOTH, STK#19046**



**2019 E-350 "MAX" SERVICE VAN
GAS PWR PKG. BLUETOOTH
STK #19495**



**2019 TRANSIT MED ROOF.
SLIDING DOOR, 6 CYL, LOAD
PROTECTION PKG, STK#19191**

*all rebates net & includes all rebates to dealer.



COMMERCIAL
VEHICLE CENTER

WWW.WATERTOWNFORD.COM



COMMERCIAL
VEHICLE CENTER

EXIT 22 OFF 128 NORTH - EXIT 17 OFF THE MASS PIKE

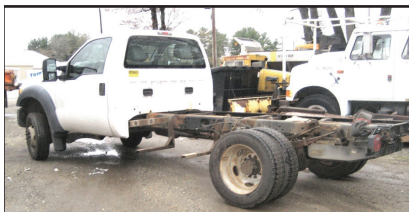

2011 FORD F550. 2WD, Cab & Chassie Rust-Free, 84" CA, V/10 Gas, Auto, A/C, New Tires & Brakes, Fully Serviced, 90K Miles. Also, 2008 Diesel 4x4. 800-464-0573, www.WestsideTruckEquipment.com



Residential ~ Commercial ~ Industrial

Mark Dillon
774-365-0222

**1997
TIMBERJACK
608,**
Feller Buncher,
Logmax, 650 Head,
Good U/C,
Ready To Work!
\$59,000
Call 781-439-6000

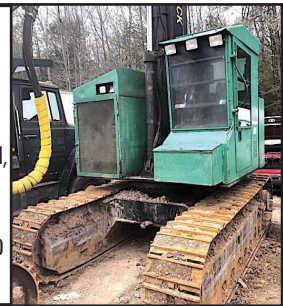

**American Radiant
Technologies**
Northford, Connecticut 06472
877-214-2888

Radiant Garage Floors

- PEX-AL-PEX tubing & under slab insulation
- Distribution Manifold w/ threaded fittings
- Pressure Test Assembly



1979 MACK DM 600. 300 HP, 6 Speed, 58K LB Rears, 18K LB Front, Pintle Hook W/Air, Electric Tarp, **\$18,000.** 508-958-6170



1995 CHEVY KODIAK C8500. CAT Reman Diesel 275, 8LL, 258K Miles, 22 Ft. Box Sitting On Flatbed, 12R+38, Clean, **\$11,000.** 603-899-2000



2004 GMC 630 DRW UTILIMASTER. 10 Door Trademaster, 6.0I Auto, 124,571 Miles, Runs Well, Sticker Ready, **\$10,900.** Newton, NH 603-378-9460



CAM 20 TON TRAILER: Double Break Beaver Tail W/40"X80" Air Powered Ramps. Please Give Chris A Call For More Details. 781-582-1378. Plympton, MA

GENERAL TRUCK & TRAILER REPAIR

Exit 25 OFF I-95

401-722-3160

34 Colfax Street • Pawtucket, RI



And Auto Sales

SPECIALIZING IN SERVICE BODIES



READING SERVICE BODIES READY TO GO!

WE RESURFACE FLYWHEELS!



OnSiteTruckRepairinc.com





1994 INTERNATIONAL PAYSTAR. Tri-Axle Dump Truck, CAT 3406, 425 HP, 8LL, 20-20-46 Axle, Double Frame, Runs Great, Strong Truck, Low Miles, 185K Original, Just Went Through Federal Inspection, **\$27,000 OBO.** 860-233-6528



1988 PETERBILT 357 TRACTOR CAT 3406B, 8LL Trans., 38K Rears, 2 Line Wet System, Recent Work Done! **\$19,900** Call 781-439-6000



Radiant Garage Floors DIY Radiant Heat kits

AMERICAN RADIANT TECHNOLOGIES

Save thousands on comfortable and efficient

Radiant heating with our proven system!

from \$1.25 Per SQFT!



Call Toll Free: 877-214-2888

NORTHFORD, CT 06472



2007 INTERNATIONAL 4200 WATER TRUCK.

2000 Gal. Tank, PTO Pump,
Front, Rear, & Side Sprayers.

Fire Hose On Rear,
Self-Filling, 12,000 Miles,
Like New, **\$36,900.**
781-844-3868



**2019
ISUZU
FTR.** Under
CDL, Mounting
New 18,500
/ 20,000 lb.
Hook-Lift.
401-767-2639



**1587 Portland Cobalt Rd
Portland, CT 860-342-2600**

See more @ MORINDIESELFORESTRY.COM



2011 LEDWELL 35 Ton Hydraulic Tail Trailer
With Kicker Ramp, **\$30,000**



AWASSOS MD80.
Log Skidder, 84HP, 12,000 lbs, Hydosttic
Drive, Grapple, Winch, 7.5'-8.5' Wide



2018 LAMTRAC LTR6140T, 140 HP, Cummins,
Denis Cimaf DAF-180DI mulcher, DEMO Unit
\$160,000



DENIS CIMAF DAF-180D.
Forestry Mulcher For High Flow Skid Steer,



SEPPi MINI BMS EXCAVATOR MULCHER.
Fits 5-10 Ton Machines, 11-26 GPM,
\$17,750



CAST 23T. 23HP Kubota Diesel, Extendable
Boom, Aux Hydraulics



125 Industrial Drive, North Smithfield, RI 02896

P.O. Box 979, Slatersville, RI 02876 866-403-3332

NETRUCKSOLUTIONS.COM**TRUCK SOLUTIONS**FULL SERVICE FACILITY, OPEN 6 DAYS A WEEK
MON-FRI- 7:00 A.M. -10 PM SAT 8AM-2PMSALES AND SERVICE, LLC FULL BODY SHOP, PARTS DEPARTMENT, ONSITE GRAPHICS DEPARTMENT,
FABRICATION & MOREONLY DEALER TO WIN YOKOZUNA
AWARD, THE MOST PRESTIGIOUS HINO
AWARD FOR 6 CONSECUTIVE YEARS**FINANCING AVAILABLE!**

NEW 2019 SCORPION ATTENUATOR,
ALLISON AUTO, SPRING SUSP., 230HP,
NEW 15 LAMP LED ARROW BOARD,
ROYAL TMA BODY W/ 2 BOLT-IN
MAN BUCKETS, NON SKID DECK, 36"
REMOVABLE STEEL RACKS, BACK UP
CAMERA SYSTEM W/ IN-CAB MONITOR
& SO MUCH MORE !!
UTS1011 \$109,800



2019 HINO 268A: 26' BOX TRUCK, NON
CDL, CALL FOR MORE DETAILS AND PRICE!



2019 HINO 195 DC CAB, 173" WHEEL
BASE. HTS0895 **CALL FOR PRICE**



2019 HINO 195,
210 HP, AUTO, SPRING SUSP, 20X96", HINO COE
W/20' KENTUCKY MOVING BODY, HTS0330.
CALL FOR PRICING .

**IN STOCK!**

2020'S HINO 268A
& 258 ALP'S,
260HP., JERR-DAN
22' STEEL DECK
ROLL-BACK.
**CALL FOR MORE
DETAILS !!**

RED / BLACK & WHITE AVAILABLE**40 CHASSIS'S IN STOCK!**

2019 268A CHASSIS'S
IN STOCK ! CALL FOR PRICING !



2020 HINO
268A & 338'S,
AUTO, 260
H.P.'S, AIR RIDE,
26FT. KENTUCKY
MOVING BODIES,
IN STOCK!!!!



2019 HINO'S :
155 & 195
IN STOCK !
**CALL FOR MORE
DETAILS AND
BEST PRICE !**



HINOCARE IS OUR 2 YEAR OR 60,000 MILE (WHICH EVER COMES FIRST) PREVENTIVE CARE PROGRAM FOR THE 195/195-DC(DIESEL) MODEL.
Dealer is not responsible for errors in price, or in description of vehicles

A Good Tool For Your Trade



125 Industrial Drive, North Smithfield, RI 02896

P.O. Box 979, Slatersville, RI 02876 866-403-3332

NETRUCKSOLUTIONS.COM**TRUCK SOLUTIONS**

SALES AND SERVICE, LLC

FULL SERVICE FACILITY, OPEN 6 DAYS A WEEK

MON-FRI- 7 A.M. -10 PM SAT 8AM-2PM

FULL BODY SHOP, PARTS DEPARTMENT, ONSITE GRAPHICS DEPARTMENT, FABRICATION & MORE

YOKOZUNA
JASON JARVIS
TRUCK SOLUTIONS LLC
2013ONLY DEALER TO WIN YOKOZUNA
AWARD, THE MOST PRESTIGIOUS HINO
AWARD FOR 6 CONSECUTIVE YEARS**FINANCING AVAILABLE, WE TAKE TRADES!**2011 ISUZU NRR : 16' REEFER TRUCK, 122K MILES,
CARRIER 40X W/ ELECTRIC STAND-BY, 19,500 GVW.
\$31,0002009 WINNEBAGO SUNOVA : 36' QUEEN SIZE BED W/ BUNK FLOOR
PLAN, FORD CHASSIS, TRITON V-10, 19,917 MILES, 2 BUMP OUTS.
\$50,0002014 HINO 195 : 16' FLAT BED, ALUMINUM RAIL GATE, DIESEL,
116K MILES. **\$37,500** UTS06112008 CHEVY 3500 12' BOX W/ PULL OUT RAMP, V-8, 130K MILES.
\$15,5002013 HINO 268A : 26' BOX TRUCK, UNDER 90K MILES ON EACH,
3,000# RAIL-GATE, SIDE DOOR, 26' 102 WIDE. **\$43,500**2016 HINO 268 : 26' BOX, AUTO TRANS, STILL UNDER FACTORY WARRANTY,
BOX SPEC'S 26 X 102 X 103. CALL FOR MORE DETAILS & PRICING !2013 HINO 268A : 26' BOX, 141K MILES, LOW PRO TIRES, BOX
SPECS 26 X 109 X 102. **\$37,500**2008 HINO 338 : 26' REEFER TRUCK, AUTOMATIC TRANS.,
33,000 GVW, 198,000 MILES. UST0411 **\$24,950**2013 HINO 268 : 24' BOX W/ ALUM. LIFT-GATE, 192K MILES.
\$37,5002012 HINO 268 : 24' BOX W/ LIFT-GATE, 212K MILES. **\$32,500**2006 MITSUBISHI FE-180 : 18' BOX, 165K MILES, 17,950
GVW. UTS0557 **\$17,500**2016 HINO 268A CHASSIS : ONLY 107K MILES, WILL TAKE A 26'
BODY, STILL UNDER FACTORY WARRANTY ! **\$52,000** (nap)2009 HINO 145
: 16' BOX W/
LIFT-GATE, 180K
MILES, READY TO
GO ! UTS0591
\$16,5002008 HINO 268
CHASSIS : WILL TAKE
20' BOX, 208K MILES,
HYD. BRAKES, NEW
INJECTORS, NEW
FILTER, 6 MONTH
WARRANTY.
\$19,800

HINOCARE IS OUR 2 YEAR OR 60,000 MILE (WHICH EVER COMES FIRST) PREVENTIVE CARE PROGRAM FOR THE 195/195-DC(DIESEL) MODEL.

Dealer is not responsible for errors in prices or in description of vehicles

GLOBAL Truck Traders, Inc.

603-239-7008

Find us on Facebook



524 KEENE RD. (RT.10) WINCHESTER, NH 03470 • WWW.GLOBALTRUCKTRADERS.COM



WHOLESALE

2002 INTERNATIONAL 4900 Vacuum Tank Truck w/3600 Gallon Alum Tank. CH-275 HP, 9 Spd Eaton, 56K GVW, 69K Miles, stk#529487, Call



2 AVAILABLE

2003 STERLING L7500 Vacuum Truck w/3600 Gallon Heil Alum. Tank. 275 HP CAT, 8 Spd, Drum Vacuum Pump, Jetter, Air Ride, 56K GVW, 271K Miles, stk#69577, \$32,500.



W/ S.S. SANDER

1989 MACK R686ST Dump w/Henderson 12.5 Stainless Sander. E6-350HP, 9 Spd, 50K GVW, 83K Miles, stk#2946, \$19,500.

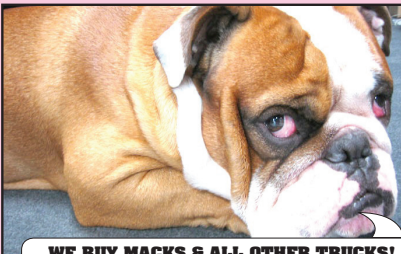

WE BUY MACKS & ALL OTHER TRUCKS! IMMEDIATE PAYMENT - CALL TODAY!
Do you have a Mack or other used truck for sale? Running trucks, parts trucks, damaged trucks of all makes & models wanted.
Call Sam or DONNY 603-239-7008



JUST IN!

2003 MACK RD688S 17'6" Tri-Axle Dump. E7-400, Eaton 8LL, Steel Body, Electric Tarp, 18K F/A, 44K Rears on Camelback, #1M2P270C73M065965, Clean, 430K Miles, stk#65965



44K ON AIR

2000 MACK CH613. 460 HP, 8LL, Jake Brake, 56K GVW, 2 Line Wet System, 479K Miles, stk#119373, \$32,500.



2011 MACK PINNACLE CHU613. 415 HP, Engine Brake, Air Ride Susp, 56K GVW, 212" WB, 568K Miles, stk#7089, \$42,500.

SEPTIC SALE-
Several Septic Related Trucks, Septic Tanks & Related Parts Coming in! Call For Details.



UNDER CDL

2007 KENWORTH T300 Septic Vacuum w/Jetter & Fresh Water Storage. Cummins ISC 260 HP, Allison Auto, Engine Brake, 26K GVW, 181K Miles, stk#204880, \$36,500.



DOT READY

2000 PETERBILT 385. C-12 CAT 430 HP, Jake Brake, 5th Wheel, Pintle, Air To Rear, 50K GVW, 501K Miles, stk#475784, \$19,250.

YOUR NUMBER ONE CHOICE FOR MACK PARTS, CALL DONNY at 603-239-7008

524 KEENE RD. (RT.10) WINCHESTER, NH 03470 WWW.GLOBALTRUCKTRADERS.COM

PORT DELIVERY AVAILABLE • FINANCING AVAILABLE

GLOBAL **603-239-7008** Truck Traders, Inc.



524 KEENE RD. (RT.10) WINCHESTER, NH 03470 • WWW.GTTPARTS.COM

PRIMARYLY SERVICING, SELLING AND PARTING OUT MACK TRUCKS, BUT YOU'LL NEVER KNOW WHAT WE'RE GOING TO HAVE! INVENTORY CHANGING DAILY! NEW, GOOD USED & HARD TO FIND PARTS!

MACK PARTS GALORE!
WWW.GTTPARTS.COM

JOIN US ON FACEBOOK @
GLOBAL TRUCK AND PARTS

DONNY'S DEALS – CHECK OUT OUR CURRENT SPECIALS & CALL FOR OTHERS!

\$100!!!



\$175!!!

ALUMINUM BATTERY COVERS
FOR MACK R, RB, RW, RD & DM.
SAVE 50% FROM OTHER PARTS
STORES!

MACK EMBLEMS & DECALS IN STOCK.

JOIN OUR FACEBOOK GROUP FOR MORE DEALS!

GLOBAL TRUCK AND PARTS

<https://www.facebook.com/groups/globaltruckandparts/>



**SPOKE, HUB & BUDD
WHEELS, BEARINGS, SEALS,
CONVERSIONS!**



CABS, PIECES AND PARTS



**NEW & USED HOODS AND
COMPONENTS**



INSPECTED & REBUILT ENGINES

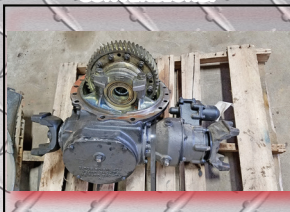

**DIFFERENTIALS, PUMPKINS,
CHUCKS... INSPECTED GEAR SETS
AND ALL THE PARTS TO REBUILD
YOUR OWN!**



**TANDEMS, FROG LEGS, PUSHERS,
TAGS AND MORE!**



**COMPLETE FRONT ENDS, BEAMS,
SPINDLES, KP'S AND MORE!**



**REAR AXLE HOUSINGS.
CAST, STEEL, AIR RIDE AND
CAMELBACK.**



**SUSPENSION PARTS. HANGERS,
SHACKLES, BRACKETS, ETC.**



**DUMP BODIES, ROLLOFFS,
BOOMS, BEDS, PICKERS**



**NEW & USED BUMPERS,
BRACKETS, GUARDS**



**NEW & USED DOORS, WINDOWS,
FELTS, LATCHES, LOCKS, SEALS,**

WE CARRY ALL THE NEW AND USED PARTS TO HELP YOU COMPLETE THE JOB. CALL US WITH YOUR NEEDS!

HILLSBORO WE ARE THE ONLY AUTHORIZED HILLSBORO FLATBED DEALER IN NEW ENGLAND HILLSBORO

R&R INDUSTRIES

We Buy All Scrap Metals
www.RRTrucksAndEquipment.com • Sales@RandRind.com
195 Rocus Street, Springfield MA 01104 **413-733-2118**



**Guaranteed
Used
Tires**

**Virgin Steer,
Drive &
Trailer Tires**

Truck Tires
Many Matched Sets
Of 4 And 8
& Rims Too
295/75/225
10:00 x 22.5
11:00 x 22.5
12:00 x 22.5
9:00 x 20
10:00 x 20
8:25 x 20
11x20



1988 AUTOCAR 10WLR DUMP. 20 Frt, 58Rr, 300 Cummins, 8LL Eaton, 116xxx Miles, Tight Body, Good Rubber, **\$24,500 OBO.** Call Vin, 401-632-3346



1971 DRESSER TD15 CRAWLER TRACTOR DOZER - Open Cab, 4-Way Blade, Good Undercarriage, Work Ready - **\$12,500/OBO**
 CALL DAN AT 203-444-6181



2017 TAKEUCHI TB240CR MINI EXCAVATOR, Only 250 Hours, Hydraulic Thumb, Blade, Rubber Tracks, Heat & A/C, Excellent Condition. **\$52,900** Call Today 781-439-6000

2000 MACK TRI-AXLE DUMP TRUCK. 350 Eng, 8-Spd LL Trans, 18K Front, 44K Rear, 20K Pusher, 350K Miles, Orig. Owner, New Trunnion Tube, Springs, King Pin, Rebuilt, Runs Beautiful, **\$55,000.** 774-244-0886



HOLLISTON TRUCK

1569 WASHINGTON ST. HOLLISTON, MASS 01746
WWW.HOLLISTONTRUCK.COM • CALL 508-429-7678

**WANTED :
GOOD USED
DUMP BODIES**

LARGE SELECTION OF UNDER CDL TRUCKS !



1998 FREIGHTLINER FLD120: CAT C12-430HP, PRE-EMISS., 150K MILES, NEW ENGINE, 8LL, 66K GVW., 20,000# FRONT/46,000# REAR, AIR-RIDE, DBL FRAME, AIR-BRAKES, A/C, PTO, 14.6' STEEL DUMP, 3 CHUTES, AUTO TARP, PINTLE. **\$38,000**



54K MILES

2005 FORD F-560 : CAT C7-230HP, PRE-EMISS., ALLISON 3500 RDS AUTO, 26K GVW., UNDER CDL, SPRING SUSP. W/ HELPERS, DBL FRAME, AIR-BRAKES, AIR-SEAT, A/C, PTO, NEW 10" STEEL GALION DUMP, TARP, PINTLE PLATE. **\$38,000**



UNDER CDL

2007 FREIGHTLINER M2 : CAT C7-230HP, PRE-EMISS., 95K MILES, ALLISON 3500 RDS AUTO, 26K GVW, SPRING SUSP. LOCK DIFF., 5.38 GEARED RATIO, SINGLE FRAME, AIR-BRAKES, A/C, ELEC. PUMP, 10' STEEL DUMP, TOOL BOXES, TARP, PINTL. **\$37,000**



51K MILES

2009 INTERNATIONAL 99001 EAGLE : CAT C13-455HP, 51 ORIGINAL MILES, 1800 HRS., JAKE BRAKE, 18SPD., 52K GVW., SPRING SUSP. W/ HELPERS, SINGLE FRAME, AIR-BRAKES/SEAT, PTO, WET-LINE, SLIDING 5TH, SUSP. DUMP & MORE ! **\$55,000**



UNDER CDL

2007 FORD F-650 : CUMMINS ISB-260HP, PRE-EMISS., 47K MILES, ALLISON 3500 RDS AUTO, 26KGVW, SPRING SUSP. W/ HELPERS, AIR-BRAKE-AIR-SEAT, A/C, DIESEL FUEL HEATER, DUAL PTO, 13" STEEL MONROE ENCLOSED UTILITY BOX, UNDER MOUNT AIR COMP. & GENERATOR, PW INVERTER, AND MUCH MORE ! **\$29,000**



38K GVW

2005 FREIGHTLINER M2 : CAT C7-230HP, PRE-EMISS., 84K MILES, ALLISON 3500 RDS AUTO, 37,700K GVW, SPRING SUSP. W/ HELPERS, LOCK DIFF., DBL FRAME, AIR-BRAKES, A/C, PTO, 10' STEEL DUMP, AUTO TARP, PINTLE, AIR-TO REAR. **\$36,000**

THE DUMP TRUCK SPECIALISTS

A Good Tool For Your Trade

WWW.TRUCKANDEQUIPMENTPOST.COM



RHODE ISLAND

TRUCK CENTER



1100 WARREN AVENUE • EAST PROV, RI 02914

866-573-1165



WWW.RHODEISLANDTRUCKCENTER.COM





2018 NPR HD : 12' ALUMINUM LANDSCAPE BODY. IN STOCK READY TO GO ! \$51,980



2018 ISUZU NQR : DIESEL, 16' REEFER TRUCK, IN STOCK READY FOR DELIVERY! \$74,980

IN STOCK // READY FOR DELIVERY



DEAL OF THE WEEK

2019 ISUZU NRR : DIESEL, 19,500 GVWR, 12' SWITCH-N-GO SYSTEM. \$70,980

******* NOW HIRING TECHNICIANS ! FULL BENEFITS * TOP WAGES ! *SIGN ON BONUS* *******

IN STOCK // READY FOR DELIVERY



2018 ISUZU NPR HD EFI : 16' VAN BODY W/ LIFT-GATE. \$47,980



2018 ISUZU NPR HD : GAS, 16' REEFER BODY. IN STOCK READY TO GO ! \$64,980



WE SHIP ANYWHERE IN THE USA

IN STOCK 5-TO-CHOOSE-FROM



2018 FREIGHTLINER 114-SD, DD-13, 450 HP, ALLISON AUTO, TRI-AXLE DONOVAN BEAU-ROCK DUMP W/ ALL THE OPTIONS, READY TO WORK ! CALL FOR PRICING!



2018 FTL SPRINTER : HIGH-ROOF CARGO VAN, 144" WB, DRIVER COMFORT PACKAGE. CALL FOR PRICE



2018 FREIGHTLINER M2 : 24' REFRIGERATED BODY. IN STOCK READY TO GO ! \$114,980

STARTING AT \$57,980



2015 FREIGHTLINER CASCADIA 60" DD13-450HP., 4 IN STOCK !

12 TO CHOOSE FROM



2019 FREIGHTLINER SPRINTER 2500: DIESEL, AUTOMATIC, 170" WHEEL BASE.



2014 FREIGHTLINER M2: 24' DRY FREIGHT W/ SIDE DOOR & LIFT-GATE, CUMMINS AUTO, 26,000 GVWR. \$39,980



CLAY HARRISON
401-516-4664



MARC DUCLOS
508-454-2631



CHRISTINE SWEENEY
863-605-2625



TOM SCHRODER
508-789-4769

866-573-1165

WWW.RHODEISLANDTRUCKCENTER.COM



DAILY | WEEKLY | MONTHLY
• RENTALS •
(603) 623-3669
www.TQUIP.com

WE RENT NEW ENGLAND! • NEW LOCATION COMING TO RUTLAND, VT!



EXCAVATORS
 6,000 - 110,000 LB MACHINES
HAMMER MACHINES AVAILABLE!



WHEELED EXCAVATORS
 48,000 LB MACHINES
THREE CAT M322Ds AVAILABLE!



LONG-REACH EXCAVATORS
 70,000 - 90,000 LB MACHINES
60' REACH!



WHEEL LOADERS
 1.5 - 9 CY CAPACITY
FORKS & JIBS AVAILABLE!



TRACKED DUMPERS
 24,000 LB CAPACITY
RUBBER-TRACKED MOROOKAS!



OFF-HIGHWAY TRUCKS
 25 - 40 TON MACHINES
CATERPILLAR & KOMATSU!



GRADERS
 14' MOLDBOARDS
RIPPERS AVAILABLE!



SKID STEERS
 8,000 - 12,000 LB MACHINES
WHEELED & TRACKED!



DOZERS
 15,000 - 78,000 LB MACHINES
TWO CAT D8Ts AVAILABLE!



ROLLERS / COMPACTORS
 48" - 84" DRUMS
ENCLOSED CABS!



LIFTS / TELEHANDLERS
 6,000 - 12,000 LB MACHINES
UP TO 55' REACH!



SCREENERS
 1-3 - 6-8 YD CAPACITY
CRUSHERS AVAILABLE!

SPECIALTY ATTACHMENTS AVAILABLE

HAMMERS | SHEARS | BUCKETS | GRAPPLES | MUNCHERS | THUMBS | FORKS | JIBS | TAILGATES | WINCHES | RIPPERS | PLOWS | SWEEPERS

CERRONE

A Priority Automotive Dealership

**ROUTE 1, BETWEEN 95 + 295
SOUTH ATTLEBORO, MA**

508-761-4800

WE COME TO YOU - GIVE US A CALL !



**2019 DENALI DUALY
DURAMAX DIESEL**



SUNROOF, DURAMAX PLUS PKG., POLISHED
WHEELS, 5TH WHEEL PKG. #19221G
WAS \$71,950

CALL

**TRUCK MONTH
CONTINUES
AT CERRONE'S
SAVE UP TO \$15,000
ON SELECTED
COMMERCIAL TRUCKS !
OVER 300 TO CHOOSE
FROM.**

2018 SIERRA'S



3 AT THIS PRICE

CONV. PKG., LOCKING AXLE. #18197G
WAS \$32,385

\$26,500

2019 K2500 DOUBLE CAB PICKUP



H.D. CUSTOM PKG., PLOW PREP., 20" WHEELS,
SPRAY-IN-LINER. INCLUDES GM AND FINANCE
INCENTIVES. #19223H
WAS \$45,240

\$40,263

**2019 K2500 HIGH COUNTRY
DURAMAX DIESEL**



DURAMAX PLUS PKG., SUNROOF, PEARL WHITE
PAINT. INCLUDES GM CONQUEST REBATE.
#19174H

WAS \$72,525

\$64,548

**2019 K2500 CREW CAB DENALI
DURAMAX DIESEL**



DURAMAX PLUS PKG., Z71 SUSP., INCLUDES GM
FINANCE INCENTIVE. INCLUDES GM OWNER LOYALTY
INCENTIVE. #19225G
WAS \$71,740

\$63,848

**2019 K3500 UTILITY
DUAL REAR WHEELS**



13,200 GVW., CONV. PKG., PLOW PREP., SPRAY-IN-
LINER, HITCH+TRAILER BRAKE. INCLUDES GM DOWN
PAYMENT ASSISTANCE. #19254H

WAS \$54,855

\$46,995

2019 K2500 DOUBLE CAB UTILITY



CONV. PKG., PLOW PREP., REAR CAMERA,
HITCH+TRAILER BRAKE. INCLUDES GM DOWN
PAYMENT ASSISTANCE. #19170H

WAS \$52,585

\$44,995

2019 K2500



CONV. PKG., PLOW PREP., SPRAY-IN-LINER, H.D.
TRAILERING. INCLUDES FINANCE AND CONQUEST
INCENTIVES. #19241G

WAS \$38,291

\$39,995

**2019 K3500 CREW CAB UTILITY
DURAMAX DIESEL**



CONV. PKG., PLOW PREP., ASSIST STEPS, SPRAY-
IN-LINER, STROBES, ELEC. LOCKS, LIGHTED
COMPART. #19165H
WAS \$67,875

\$62,995

**2019 K2500 DOUBLE CAB UTILITY
ALUMINUM BODY**



CONV. PKG., PLOW PREP., TRAILER BRAKE,
DURAMAX BODY. INCLUDES GM FINANCE
INCENTIVE. #19229H
WAS \$52,585

\$44,995

2019 12' RACK TRUCK



12,300 GVW., CONV. PKG., HITCH+TRAILER BRAKE.
INCLUDES GM FINANCE INCENTIVE. #19232H
WAS \$47,420

\$41,725



**WWW.CERRONEGM.COM
WWW.CERRONETRUCKSALES.COM**

SALES PRICES INCLUDE ALL REBATES INCLUDING LOYALTY, CONQUEST, TRADE-IN

THIS AD IS COPYRIGHTED & OWNED BY TRUCK AND EQUIPMENT POST



CERRONE

A Priority Automotive Dealership

ROUTE 1, BETWEEN 95 + 295

SOUTH ATTLEBORO, MA

508-761-4800

WE SPECIALIZE IN FLEETS WITH 10+ TRUCKS. CALL US



2019 3/4 TON EXTENDED VAN



12,300 GVW, POWER WINDOWS + LOCKS,
TILT/CRUISE, LOCKING AXLE, 2 ROWS E-TRACK.
#18397G.

WAS \$47,888

\$41,995

2018 12' HI-CUBE



9,900 GVW, V-8, LOCKING AXLE, POWER
WINDOW + LOCKS, TILT/CRUISE.
#18287G

WAS \$44,033

\$35,895

2019 14' HI-CUBE



14,200 GVW, E-TRACK, FULLY LOADED CHASSIS,
STAND-UP CAB. PERFECT ROUTE DELIVERY TRUCK. #19161G

WAS \$49,250

\$42,995

2018 10' DURACUBE MAX



9,900 GVW, POWER WINDOWS + LOCKS, TILT/
CRUISE, LOCKING AXLE. #18373G

WAS \$50,723

\$43,695

2018 12' DURACUBE MAX



9,900 GVW, POWER WINDOWS + LOCKS, TILT +
CRUISE, LOCKING AXLE. #18379G

WAS \$51,493

\$44,995

**2019 12' DURACUBE MAX
DUAL REAR WHEELS**



12,300 GVW, POWER WINDOWS + LOCKS,
TILT/CRUISE, LOCKING AXLE, BLUETOOTH.
#19136G

WAS \$53,328

\$45,995

2019 3/4 TON EXTENDED VAN



8,600 GVW., POWER WINDOWS+LOCKS, H.D.
TRAILERING, REMOTE START, V-8, LOCKING AXLE,
CHROME APPEARANCE PKG. #19233G

WAS \$37,580

\$31,995

2019 KUV



9,900 GVW, EVERY OPTION INCLUDING NAV!
#19245H

WAS \$52,333

\$45,995

**2019 17' HI-CUBE
PEAK-RAMP**



14,200 GVW, E-TRACK, RAMP, REAR CAMERA,
FULLY LOADED CHASSIS. #19191G

WAS \$51,158

\$43,395

2019 K3500 DUMP TRUCK



CONV. PKG., PLOW PREP., HITCH + TRAILER BRAKE,
COVER. #19215H INCLUDES GM FINANCE REBATE.

WAS \$51,680

\$46,995

**2018 DROP SIDE DUMP
DIESEL**



17,900 GVW, A/C, HITCH, COVER,
REAR CAMERA. #18364H

WAS \$75,410

\$63,995

**2019 BACKPACK DROP SIDE DUMP
DIESEL**



17,900 GVW, A/C, HITCH, COVER, REAR
CAMERA. #19008H

WAS \$79,068

\$69,995



WWW.CERRONEGM.COM
WWW.CERRONETRUCKSALES.COM

SALES PRICES INCLUDE ALL REBATES INCLUDING LOYALTY, CONQUEST, TRADE-IN

THIS AD IS COPYRIGHTED & OWNED BY TRUCK AND EQUIPMENT POST



CERRONE

A Priority Automotive Dealership

**ROUTE 1, BETWEEN 95 + 295
SOUTH ATTLEBORO, MA**



508-761-4800



CHEVROLET'S MEDIUM DUTY TRUCK CENTER

***REGULAR CABS, TILT CABS, CREW CABS 2WD OR 4WD**

***GVW'S UP TO 25,950 BODY LENGTHS UP TO 22'**

***DUMPS, PLATFORM/ RACKS, SWITCH-N-GO, CAR CARRIERS, TOW TRUCKS, SERVICE BODIES, MOVING VANS. IF YOU NEED IT DONE, WE CAN DO IT.**

***NIGHT SERVICE WITH 30,000LB. LIFTS**

CALL OUR COMMERCIAL TEAM. "YOU'LL BE GLAD YOU DID !"

AVAILABLE CHASSIS

SILVERADO MD 4X4	120"CA 19,500GVW	16-18' BODY
SILVERADO MD 4X4	84"CA 17,500GVW	11-12' BODY
SILVERADO MD 2WD	84"CA 17,500GVW	11-12' BODY
SILVERADO MD 2WD	138"CA 19,500GVW	18-22' BODY
SILVERADO MD CREW CAB 4X4	84"CA 19,500GVW	11-12' BODY
LCF GAS	150"WB 14,500GVW	14-16' BODY
LCF DIESEL CREW CAB	176"WB 19,500GVW	12-14' BODY
SILVERADO 3500 4X4	84"CA 13,200GVW	11-12' BODY
SIERRA 3500 2WD	84"CA 13,200GVW	11-12' BODY
SIERRA 3500 4X4	84" CA 13,200GVW	11-12' BODY



18' BOX TRUCK DIESEL

- * 16,000 GVW
- * REAR RAMP + SIDEDOOR
- * CD-RADIO-BLUETOOTH
- * HEATED / POWER MIRRORS
- * ROOF AIR DEFLECTOR
- * SAFETY KIT
- * #17317H

MSRP \$75,753
\$58,995



14' PATRIOT GLASS RACK

- * 14,500 GVW
- * LIMITED SLIP AXLE
- * CD-RADIO-BLUETOOTH
- * SAFETY KIT
- * CHROME TRIM
- * #17423H

MSRP \$66,746
\$56,995



16' PROSCAPE

- * 14,500 GVW
- * SIDEDOOR
- * HEATED / POWER MIRRORS
- * CD-RADIO-BLUETOOTH
- * SAFETY KIT
- * #16520H

MSRP \$64,033
\$58,768



WWW.CERRONEGM.COM
WWW.CERRONETRUCKSALES.COM



THIS AD IS COPYRIGHTED & OWNED BY TRUCK AND EQUIPMENT POST



Lunenburg MA
978-868-3561



WHITE FIRE TRUCK.
\$3,995.



**PELICAN MECHANICAL
 SWEEPER. \$2,995**



**1986 FORD F700 TECO 60'
 BUCKET TRUCK. 28,000
 GVW, Diesel, 5+2 Speed,
 15' Utility Body, 42,192 Miles,
 Good Condition, \$15,995**



**1989 IH 2554. DT466, 8LL,
 16 Ft Axle, 46 Rears, 288,687
 Miles, Excellent Runner,
 \$3,995.**



**1994 MACK RD690S. EM7
 300, 8 Speed, 261,008 Miles,
 Ready To Work, \$9,995**



**BAKER MOTO TRUC
 FORKLIFT- \$2,995**



**2011 IH 4300 DUECO
 DK42606 BUCKET TRUCK.
 19,838 Miles, Diesel, Auto,
 2500 Watt Inverter, Very
 Good Condition, \$41,500**



**KAWASAKI LOADER.
 \$19,500**



**1995 & 92 IH 2547. Dump
 Body, Wing Plow, Plow,
 91K & 108K Miles, Runs
 Good, \$3,995. each**



Cherry Hill Construction Co., Inc
51 Ciro Road – North Branford,
CT 203-488-7929
www.CHERRYHILLEQUIPMENT.com



1999 NORDBERG LT 105
CRUSHER.
 12,400 Hours, Well
 Maintained,
 Asking \$120,000



2005 MACK – VIN
 1M2AG11C65M023065, 700
 CV713 – GRANITE, 17.5' DUMP
 BODY – ASKING \$63,000



1997 CAT 345 BL
Excavator. #5W500350,
Asking \$55,000



1997 JOHN DEERE 850C LGP.
 Hydrostatic Drive, 33" Pads For
 Soft Ground Or Steep Slopes,
 New Paint, Tracks & Turns Well,
 Asking \$28,000



2008 CAT 906 LOADER SN#
 40535, 10,000 Hrs #WL52, Asking
 \$24,000



1985 CAT 950B LOADER
 S/N 22Z01300 \$50,000



CAT 416 CIT. 4WD, 4 In 1
Bucket, Extendable Stick,
Asking \$24,000 OBO



1997 John Deere 710D.
Backhoe Loader, 4x4,
Extended Stick, Asking
#BL36. \$24,000



1982 MACK DM685S.
 S/N 9104,
 14'6" Bibeau Body/
 Boards, Richards Tarp,
 Runs Daily, New Paint,
 Asking \$16,000



1996 LULL HIGHLANDER.
 S/N JAN96X12N17176,
 RUNS STRONG -
 SERVICED - \$26,500



2010 VOEGELE VISION 5200-
2. Crawler Asphalt Paver,
 #07740075, Cummins QSG 6.7,
 Rubber Tracks Carlson EZIV-
 1019, 10'-19' Hyd Ext Screed,
 Asking \$49,000



1998 BLAW-KNOX –
PF3200 PAVER. SERIAL
#320025-22 REBUILT
SCREED, NEW PAINT
ASKING \$37,500



1999 JOHN DEERE
410E. Backhoe Loader,
 Wain Roy Coupler, 18"
 Bucket, Good Rubber,
 #BL28, Asking \$24,500



1997 John Deere
310SE. Backhoe
Loader, 4x4, #BL6,
Asking \$23,500



2005 CEC SCREEN IT
SCREENER.
 SERIAL # 05406 18, 6x16
 BOX, 5,008 HOURS,
 GREAT CONDITION,
 ASKING \$120,000



1998 John Deere 410E
SN#X849850, 2WD,
Good Rubber, Ready
To Roll, #BL22, Asking
\$22,500



2010 CAT D80-6
ENCLOSED GENERATOR.
 Starts & Runs Great, Put
 It To Work For You, Asking
 \$15,000



SALVATORE AUTO
Family of Dealerships

WE'VE GOT YOUR TRUCK!

Call Our Commercial Truck Experts At 888-605-4346

Largest Commercial Truck Inventory In The Area

2018 Ram 5500 TRADESMAN CHASSIS REGULAR CAB



Brand New!

6.7L I6 Cummins Turbo Diesel
6-Speed Automatic Aisin
Power & Remote Entry Group
Uconnect 3 w/5" Display
Max Tow Package
Heavy Duty Snow Plow Prep
Group
Stock# N18308

Was \$68,090

SAVE \$6,049

Now Only \$62,041!

2018 RAM 5500 Tradesman Chassis Cab



4x4 144.5 WB

6.7L 6 Cyls Cummins
Turbo Diesel, 6-Speed
Auto Aisin, Power &
Remote Entry Group;
UConnect 3 w/5" Display,
Stock# N18300

Was \$66,975

SAVE \$6,028

Now Only \$60,947!

2018 RAM 4500 Trademan Chassis Crew Cab



Brand New!

4x4 173.4 WB
6.7L Cummins Turbo Diesel
Engine. Aisin 6-speed Heavy
Duty Automatic. Rear Back Up
Camera, Max Tow Package,
Heavy Duty Snow Plow Prep
Group, Park View Rear Back Up
Camera. Stock# N18312

Was \$58,630

SAVE \$5,674

Now Only \$52,956!

2018 RAM 3500 Flatbed



Brand New!

4x4 60" C/A

6-Speed Auto Aisin
Transmission; Power and
Remote Entry Group;
UConnect w/5" Display;
Chrome Appearance
Group; Stock# N18180

Was \$52,315

SAVE \$7,863

Now Only \$44,452!

2018 RAM 3500 Service Body



Brand New!

4x4 60" C/A

6.4L V8 Heavy-Duty HEMI
Engine, Aisin Heavy-
Duty 6-Speed Automatic
Transmission, Power &
Remote Entry Group,
UConnect 3 w/5" Display,
Stock# N18176

Was \$54,937

SAVE \$7,863

Now Only \$47,074!

2018 RAM 3500 Dump



Brand New!

4x4 60" C/A

6.7L 16 Cummins Turbo
Diesel; 6-Speed Auto
Aisin AS69RC HD; Power
& Remote Entry Group;
Chrome Appearance
Group; UConnect 3x/5"
Display, Stock# N18166

Was \$62,900

SAVE \$6,665

Now Only \$56,235!

Your Salvatore Truck Guys 888-605-4346

LARGEST COMMERCIAL TRUCK INVENTORY IN THE AREA!



Bob Bonin

Commercial Truck Specialist

More Than 40 Years of Commercial Truck Experience!

At Salvatore Chrysler Dodge Jeep Ram **WE KNOW TRUCKS!** Light duty, heavy duty, custom upfits to fleet vehicles we'll get you into the truck you need at the price you deserve. Newly upfitted trucks arriving weekly.

Call Larry or Bob TODAY!



Larry Culley

Commercial Truck Specialist

442 West Broadway • Exit 22 off Rt 2 • Gardner, MA

Hours: Mon-Thurs 9-8pm • Fri 9-6pm • Sat 9-4pm • Sun 11-4pm



All prices accurate at time of submission. Prices are subject to change as factory rebates change between publication print schedules. See dealer for details. Not responsible for typographical errors.



JACK MADDEN FORD

888-817-7979



Ford COMMERCIAL VEHICLE CENTER

Ford COMMERCIAL VEHICLE CENTER

**ATTENTION LANDSCAPERS – CONTRACTORS –
ELECTRICIANS – PLUMBERS! SPRING IS HERE. GREAT
SAVINGS ON ALL OF OUR COMMERCIAL TRUCKS!
OVER 30 UTILITY BODIES INSTOCK SRW • DRW • GAS • DIESEL • 4WD**



**NEW 2017 F350
XLT 4X4
CAB & CHASSIS:
DIESEL, LOADED.
HARD TO FIND.
ON THE GROUND
READY TO GO
AND PRICED TO
SELL. stk#77108,
\$47,974.***



**NEW
2018-2019
E350 CUT
AWAY VANS W/
12' AEROCCELL
BOX: SRW,
ROLL UP DOOR,
POWER GROUP.**



**NEW 2019
F350 XL I-Pac
Utility 4x4:
Power Group,
stk#3400,
\$44,244.***



**NEW
2018-2019
E350 AEROCCELL
Walk through:
6.8 V10, Power
Group.**



**NEW 2019
F350XL DRW
4x4 RACK
BODY: Power
Group.
stk#3423,
\$36,539.**



**NEW 2019
E350 DRW 12'
DURACUBE
MAX BODY.
12' & 14' Also
Available.**

GO TO WWW.JACKMADDENFORD.COM

JACK MADDEN FORD

825 Providence Hwy Rt.1 Norwood, MA

888-817-7979



Ford COMMERCIAL VEHICLE CENTER

Ford COMMERCIAL VEHICLE CENTER

*All prices include incentives for qualified buyers. All vehicles require dealer financing. Some prices include snow plow incentives.



JACK MADDEN FORD

888-817-7979

COMMERCIAL
VEHICLE CENTERCOMMERCIAL
VEHICLE CENTER

OVER 50 DUMP TRUCKS IN STOCK
• F350 - F450 - F550 - 2WD - 4WD - GAS & DIESEL
END OF SEASON BLOW-OUT SALE!!



**NEW FORD F250 SRW XL w/8' Fisher Minute Mount Plow included,
 stk#2806, \$39,826***



**NEW 2019 F550 XL
 DRW 4x4 DUMP BODY:
 Power Group, A/C,
 6.7L Power Stroke
 Diesel.
 stk#14115, \$54,225.***



**NEW 2019 F550 XL
 DRW 4x4: Landscape
 Body DIESEL, Power
 Group.
 stk#8704, \$59,347.***



**NEW 2019 F550 SUPER
 CAB DRW XL 4x4 Dump
 Body: 6.7L Power
 Stroke Diesel, Power
 Group, stk#74987,
 \$56,986***



**NEW 2019 F350 DRW
 XL DUMP BODY: A/C,
 POWER GROUP.
 stk#3340, \$42,664.***



**NEW 2019 F550 4X4
 CHASSIS'S Available.**



**NEW 2019 F350 Dump
 Body DRW XL. Power
 Group, stk#94002,
 \$41,296.***

GO TO WWW.JACKMADDENFORD.COM

JACK MADDEN FORD

825 Providence Hwy Rt.1 Norwood, MA

888-817-7979

COMMERCIAL
VEHICLE CENTERCOMMERCIAL
VEHICLE CENTER

*All prices include incentives for qualified buyers. For trade assist, must have 2014 or new trade. All vehicles require dealer financing. Some prices include snowplow incentives. See dealer for complete details.



Chadwick-BaRoss

1-401-640-9303
WWW.SRISALES.NET

 31 JAMES P. MURPHY INDUSTRIAL HIGHWAY
 WEST WARWICK, RI 02893

SOUTHERN RHODE ISLAND EQUIPMENT
FFC • BRADCO • MCMILLEN • MAJOR • SWEEPSTER • HARLEY
HARLEY RAKES

CALL FOR DETAILS & PRICING !

ROCK BUCKETS

STARTING AT \$1,625, IN STOCK!!

72" PICKUP SWEEPER

72" PICK UP SWEEPERS.. \$4,200

VIBRATORY ROLLER

CALL FOR PRICING

PREPERATOR

CALL FOR PRICING

HIGH DUMP BUCKETS

CALL FOR PRICING

ROOT RAKE

CALL FOR PRICING

BRUSH CUTTER

5FT- \$4,900 - 6FT- \$5,100

5500LB FORKS

IN STOCK

SIDE DISCHARGE BUCKETS IN STOCK !

CALL FOR PRICING !

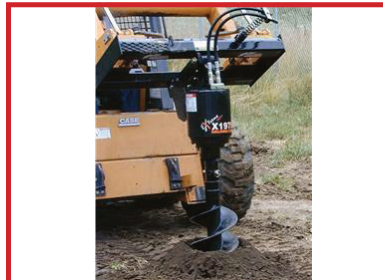
AUGER'S IN STOCK

\$2,150.00

NEW SKID STEER HAMMERS
 \$6,200
 WHILE THEY LAST !!!

FINANCING AVAILABLE / PALADIN ATTACHMENTS.
GO TO PALADINBRANDS.COM FOR FULL LINE OF ATTACHMENTS.



Chadwick-BaRoss

1-401-640-9303 • 1-401-594-8408

WWW.SRISALES.NET

SOUTHERN RHODE ISLAND EQUIPMENT 31 JAMES P. MURPHY INDUSTRIAL HIGHWAY WEST WARWICK, RI 02893

DYNAPAC**Husqvarna****MULTIQUIP**

FINANCING AVAILABLE



**NEW DYNAPAC ROLLERS !
CALL FOR PRICING !**



**2015 LINKBELT 80X3 :
RUNS EXCELLENT ! CALL FOR PRICE.
FINANCING AVAILABLE !**



**2015 LINK-BELT 145 X3
3,000 HOURS, 1 OWNER,
EXCELLENT CONDITION !**



**RUBBER TRACKS
FOR ALL MAKES
AND
MODELS
CALL FOR
PRICING !!!**



**2014 BOBCAT T590
CAB-HEAT-AIR,
ONLY 650 HOURS.
\$32,000
FINANCING
AVAILABLE !**

SALES • SERVICE • RENTALS • PARTS
FULL LINE OF SKID STEER ATTACHMENTS AVAILABLE.
GO TO WWW.PALADINBRANDS.COM

WWW.SRISALES.NET
WWW.CHADWICK-BAROSS.COM

Takeuchi
The Power of Product and Support



2007 TIGERCAT 822 FELLER BUNCHER, Recent 8.3 Cummins, Recent Pump, New Undercarriage, Nice Straight Machine, Just Fully Serviced! **\$124,900** Call Today 781-439-6000

DJ & SONS SANDBLASTING & COATINGS

SALEM, NH

603-498-6583



Before



After

SANDBLASTING • COATINGS • WELDING • CONSTRUCTION EQUIPMENT & TRUCKS - CALL FOR INFO & ESTIMATES

DAY GARAGE

TRUCK & EQUIPMENT SALES, INC.

**Employment Opportunity
Truck Mechanic**

With Experience Working On Trucks, Trailers, & Equipment. Basic Knowledge Of Mechanical & Electrical Principles Required. Ability To Perform Scheduled Services On Drive Trains, Electrical Systems, And Starting & Charging Systems

Benefits Include: Medical, Dental & Life Insurance, Paid Holidays, Paid Vacation.

Work: Monday Thru Friday 7:30-4:00

Please Call 860-290-5349 Ask For Al Or Email Resume To daygarage@aol.com



2009 FREIGHTLINER CASCADIA. DD15 Detroit, 10 Spd, 46K LB Rears, 11x24.5 On Aluminum, 800K Miles, **\$19,500.**, Lawrence, MA 603-973-0809



SANY

EXCAVATORS - WHEEL LOADERS

CHADWICK BAROSS

31 JAMES P. MURPHY
INDUSTRIAL HIGHWAY
WEST WARWICK, RI 02893
401-594-8408

CHADWICK BAROSS

15 KATRINA RD
CHELMSFORD, MA 01824
1-800-804-0775

PARTS • SALES • SERVICE • RENTALS



www.CHADWICK-BAROSS.com



CASE FRONT LOADER \$3,000
401-258-7526

2013 MACK CHU613.

MP8 485 HP, 13 Spd
Transmission, Wet Line,
40K LB Rears. New Clutch,
\$39,500.,
Lawrence, MA
603-973-0809



THOMPSON TRACTOR LLC.

860-963-1918
A DL HOLKE COMPANY
15 RT. 171 WOODSTOCK, CT 06281
DAVE'S CELL 508-864-8874
THOMPSONTRACTORLLC.COM

**ALWAYS A BUYER
FOR CLEAN
LATE MODEL
EQUIPMENT !!**



2015 DEERE 524-K: ALL OPTIONS
W/ 518 HOURS, AS NEW! **\$134,500**



2016 KUBOTA SSV-75:
LOADED WITH 152 ORIGINAL HOURS,
NEW CONDITION! **\$41,500**

INVENTORY AT * WWW.THOMPSONTRACTORLLC.COM



**2005 MANAC TRI-AXLE
CHIPPER TRAILER.** New
Brakes, Good Tires, Open Top, DOT
Inspection, Road Ready, Equipment
Trades Welcomed, **\$11,900.**
603-969-1438, 603-330-7600

Link-Belt EXCAVATORS

31 JAMES P. MURPHY
INDUSTRIAL HIGHWAY
WEST WARWICK, RI 02893
401-594-8408

CHADWICK BAROSS
15 KATRINA RD
CHELMSFORD, MA 01824
1-800-804-0775

PARTS • SALES • SERVICE • RENTALS



401-594-8408 • 1-800-804-0775



1984 KOMATSU PC220-LC2. Serial #12004, Hour Gauge Not Working, Engine Runs Great, Doesn't Burn Or Leak Oil, New Parts, Home Use, Good Condition, **\$14,000.** Dayville, CT 401-578-6097



2006 KENWORTH T-800. ISX 475 HP Cummins, 18 Spd Transmission, 46 Rears. Double Frame, 227K Miles. 80K GVW, **\$72,500.,** Lawrence, MA 603-973-0809



MIKE'S
Truck & Trailer
Repair inc.



Truck & Car
Computer
Diagnostics



Full Service Truck and Auto Repair Center.

447 York Ave, Pawtucket, RI 02861 • (401) 725-2188

MEDIUM/HEAVY TRUCK & RV SERVICES FEDERAL DOT & RI STATE INSPECTIONS

- * All makes engine repairs
- * Fuel pumps
- * Brake work
- * Electrical repair
- * Injectors
- * Oil changes
- * Trailer repair
- * Turbo
- * Lift gate problems
- * Welding fabrication
- * Heavy equipment
- * Front ends
- * Rear roll-up door repairs
- * Installation
- * Wiring circuits



FORD 6.0 DIESEL POWER STROKE SPECIALIST !



FORD 6.0 DIESEL POWER STROKE SPECIALIST !



visit our website @ mikestruckandtrailerpawt.com • RI# 459ca



37 County Road
Route 106
Plympton MA 02367
PH: 781-582-1378
FAX: 781-585-4438

SPRING IS COMING!!! ARE YOU READY?



**TAFCO ALUMINUM
LANDSCAPER IN
STOCK READY FOR
INSTALLATION.**



**LANAU DUMP BODIES, HARDOX
HIGH LIFT AND BARN DOOR
GATES AVAILABLE.
CALL TODAY.**



**CAM 20 TON TRAILER:
Double Break Beaver Tail
W/40" x 80" Air Powered
Ramps. Please Give
Chris
a call for more details.**



**DOWNEASTER DUMP
BODIES STEEL AND
STAINLESS STEEL.
PLEASE CALL
FOR PRICING.**

**SALES,
SERVICE,
PARTS**

**CALL TOLL FREE: 781-582-1378
WWW.CAREYTRUCKEQUIPMENT.COM**

**CUSTOM METAL
FABRICATION
AVAILABLE**



37 County Road
Route 106
Plympton MA 02367
PH: 781-582-1378
FAX: 781-585-4438

WE HAVE LOTS OF REALLY GOOD STUFF! \$AVE \$AVE \$AVE



**HOOK LIFTS
IN STOCK NOW!!!
BIG OR SMALL WE HAVE
THEM ALL.
CALL US TODAY**



2007 GMC 7500 W/ NEW 18,500lb. Hook lift with 36" to 54" adjustable Jb. New Poly Fenders. New bumper & hitch. Others available. Also 2007 FREIGHTLINER Available 33k GVW.



2007 GMC 7500's w/ SWITCH-N-GO SYSTEMS.
We currently have 3 available.
Please call us with your needs.



**NEW CAM SUPERLINE
LANDSCAPE
TRAILERS. 7000 LB.
GVWR. 14' & 16'
STARTING AT JUST
\$3,250.**



**2002 KOMATSU
WA 180:
4,200 Hours,
JRB Quick Coupler,
Fresh Rehab.
\$39,500**

**SALES,
SERVICE,
PARTS**

**CALL TOLL FREE: 781-582-1378
WWW.CAREYTRUCKEQUIPMENT.COM**

**CUSTOM METAL
FABRICATION
AVAILABLE**

TASCA TRUCK CENTER

**CALL
DAN GAUTHIER**

OVER 60 IN STOCK

888-747-9001



**TRADE PACKAGES DESIGNED
FOR YOUR SPECIFIC NEEDS**

**UP TO \$6,000
IN REBATES !**



**ELECTRICAL
CONTRACTOR
HVAC**



**PLUMBING
TELECOMMUNICATIONS
AUTOMOTIVE GLASS**



**COMMERCIAL
VEHICLE CENTER**

888-747-9001
DGAUTHIER@TASCA.COM





HILLVIEW EQUIPMENT

SALES & RENTALS 24/7

CALL JUDE 1-508-498-0777

www.HillviewEquipment.com

11 Commercial Way
Milford, MA 01757

Rt. 495 to exit 19,
Route 109W,
Left to Birch St,
right to Industrial Dr.
Left to
Commercial Way



**1997 CAT
D250E:**
NOT THE LEAST
EXPENSIVE, BUT
SURELY THE
BEST!
\$79,000



**2013 CAT
908H2:**
JUST IN TIME
FOR
LANDSCAPE
SEASON.
BUCKET, FORKS.
\$69,000



**NEW & USED ROCK BLASTER
HAMMERS**



**2014 CAT
316EL:**
NO DEF, OR
REGEN! NO
PROBLEM!
\$129,000



**2001 CAT
311B:** NICE
MACHINE, NO
LEAKS, SMOKING,
BLOW BY, WILL
WORK EVERYDAY,
A REAL MONEY
MAKER!
\$49,000



**2010 CAT
329DL:**
LOW HOURS,
GREAT BOTTOM,
THIS MACHINE IS
THE SAME AS A
330 ON WEIGHT
WATCHERS!!
\$139,000



**2005 LULL
1044C-54:**
MANY TO
CHOOSE FROM,
OPEN AND
CLOSED
ROPS.
**FROM
\$59,000**



**2005 CAT
980H:** THIS IS
A REALLY NICE
MACHINE, VERY
COMFORTABLE,
GOOD RUBBER,
ALL PINS &
BUSHING ARE
TIGHT.
\$139,000



**EIK LONG
REACH-
PACKAGES**
FROM
20 TO 160
METRIC TONS.
READY FOR
YOUR
JOB SITE.

TIME TO UPDATE YOUR IRON !! CALL NOW.



**2009 CAT
336DL:**
NEW BOTTOM,
RESEALED
PUMP READY
TO ROCK!
\$159,000



**2007 CAT
330DL:** YES
WE HAVE MANY
MACHINES !!!
\$159,000



**2006 LULL
644E-42:**
THIS MACHINE
IS READY TO
TAKE YOUR
COMPANY TO
HEIGHTS NEVER
IMAGINED!
CALL!



**2006 LULL
944E-42:**
VERY
DIFFICULT TO
FIND,
WORK READY.
CALL!



**2009 CAT
336DL:**
THIS IS THE
MACHINE
YOU'VE
WAITED FOR.
I TAKE TRADES!
\$159,000



**CAT
D6RXL:**
LOW HOURS,
GOOD BOTTOM,
AGGRESSIVE
PRICING!
\$99,000

★ **THIS MONTH'S SPECIALS!** ★



**2009 CAT
336DL:**
MACHINE IS
COMPLETE,
WORK READY!
\$159,000



**2007-2011
CAT 336DL:**
8 TO CHOOSE
FROM,
SOME W/ LOW
HRS., MANY
HAVE NEW
BOTTOMS,
RESEALED PUMPS,
QUICK CONNECT
& AUX
HYDRAU-
LICS. **FROM
\$169,000**



Burrillville, RI • 401-633-4587

- Full Bucket Rebuilds • Cylinder Resealing
- Wear Plates • Adapter Replacement • Hardfacing
- General Maintenance



1993 VOLVO L90 B LOADER - One Owner, 6,000Hrs, Perfect Condition, Work Ready - **\$40,000**
CALL DAN AT 203-444-6181



2015 WESTERN STAR 4900SF TRACTOR.
Only 96,250 Miles, 600 Detroit, 18Spd., 46K Rears, Full Locking Rears, Wet-System, Truck Is Loaded. **\$109,000**
Call Today! 781-439-6000



1997 MANAC 42 FT FLATBED. Brand New Deck, Winches, & Rails, Newer Paint, Brakes, Tires, & Landing Gear, Ready To Work, Log Bunks Can Be Included For Extra, **\$6,000 OBO.** Call Tom 860-428-6453

2005 HITACHI ZX135 EXCAVATOR.

Super Clean Machine, One Owner, **\$78,000.**

Somers, CT,
Contact Tom 860-306-8311



DAY GARAGE
TRUCK & EQUIPMENT SALES, INC

56 Mascolo Rd. South Windsor, CT

860-290-5349

daygarage@aol.com



2006 IH 4300 REEFER. DT466, Auto, 16' Thermo King MD-200, **\$24,995**

**Now Hiring
Truck Mechanic
Ask For Al**



2006 IH 4300 REEFER. DT466, AUTO, 22' Thermo King MDII-SR, Air Brakes, Side Door, 239K Miles, **\$13,500**



2006 ISUZU/ GMC CAB & CHASSIS. Gas, Automatic, 114K Miles, **\$13,995**



2004 FORD E250 CARGO VAN. V8, Auto, 180K Miles, **\$2,995**



2005 STERLING SINGLE AXLE TRACTOR. CAT Motor, 9 Speed, 375K Miles, Excellent Condition, **\$8,900**



TRAILERS AND PLOWS

BOSS SNOW PLOW SALE CALL FOR DETAILS!



CM steel SK skirted body
several popular sizes in
stock



CM steel TM hauler/
service body limited sizes
in stock

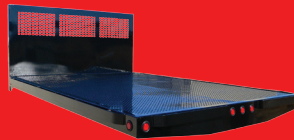

CM PL Flat bed 8-14ft in
stock rack body panels
available \$1,995



Duramag flat beds with
10 inch apron starting at
\$2,325



2019 Big Tex 14TL 20ft
16+4 split tilt 14000lb
GVWR \$6,495



2019 Big Tex gooseneck
14GX Dump trailer 14000lb
GVWR \$8,995



2019 Big Tex 22GN 30+5
w/mega ramps 23,900lb
GVWR \$11,695



2019 Big Tex 14LX 83x14
dump trailer loaded with
tarp kit, 14000lb GVWR
\$8,195

CM RD Beds
Over 100 Beds In Stock!
Starting
at \$2,575
Cash and Carry!



Ford, Chevy, and Dodge short beds in stock

CM Service Bodies
ALL SIZES IN STOCK!!
Starting
at \$5,995
Cash and Carry!

6 Center Parkway. / Plainfield, CT 06374 | 2207 Hartford Ave./ Johnston, RI 02919



www.bhtrailersandplows.com

860-949-7863



PLACE MOTOR Inc.

The "Right Place" Since 1923

COMMERCIAL TRUCKS

Call Phil Crowley "The Truck Guy"
866-449-7482 ext. 213

19 Thompson Rd.
Rte. 193 Webster, Ma.

**ONE OF CENTRAL MASSACHUSETTS LEADING FISHER DISTRIBUTOR,
WITH A FULL LINE OF FISHER PRODUCTS !**



NEW 2019 FORD F-350 CREW-CAB PICKUPS, 4X4, LARIAT TRIM, GAS & DIESEL AVAILABLE, ULTIMATE PKG., MOON-ROOF, AND MUCH MUCH MORE !

NEW FORD CAB CHASSIS DUE IN !

F-550	4X4	DIESEL	84CA
F-550	4X4	GAS	84CA
F-550	4X2	GAS	120CA
F-550	4X2	DIESEL	120CA
F-550	4X4	DIESEL	120CA
F-550	4X4	GAS	120CA
F-550	CREWCAB	4X4	120CA



NEW 2019 FORD F-350 REGULAR CAB PICKUPS, 4X4, STX PACKAGE, GAS & DIESEL AVAILABLE !

BEGINNING MAY DELIVERY

CALL TO RESERVE YOURS TODAY !



NEW 2019 FORD F-750 CHASSIS CAB, 330HP., AIR-BRAKES, 25,999 GVWR PACKAGE, CALL FOR MORE DETAILS !



NEW 2019 FORD F-250 CREW-CAB PICKUP, 4X4, XLT TRIM, 8' BED, XLT PREM. PKG., V-8 GAS AND MUCH MUCH MORE !

WWW.PLACEMOTOR.COM



BLACK & WHITE AVAILABLE

NEW 2018 FORD F-550 CAB & CHASSIS, 4X4, 6.7L DIESEL, 60" CA, PICK YOUR BODY !



BRAND NEW

NEW 2016 FORD F-550 CREW-CAB, 4X4 DIESEL, 9' LANDSCAPE DUMP. CALL FOR SPECIAL PRICE !



BRAND NEW

NEW 2016 FORD F-450 4X4, DIESEL, 9' DUMP. CALL FOR SPECIAL PRICE !



DEJANA
Truck and Utility Equipment



**COMMERCIAL
VEHICLE CENTER**

PLACE MOTOR Inc.*The "RIGHT PLACE" Since 1923***COMMERCIAL TRUCKS**

PHIL CROWLEY
866-449-7482 EXT. 213



19 Thompson Rd.
Rte. 193
Webster, MA.



2012 FORD F-55- 4X4 DUMP,
XLT TRIM, 6.7L DIESEL, PLOW AND SO
MUCH MORE ! \$39,923



2014 FORD F-55 4X4 DUMP, 6.7L
DIESEL, POWER WINDOWS & LOCKS,
41K MILES, 9' FISHER PLOW AND
MORE !



USED 26-33 GVW DUMP TRUCKS !
CALL FOR MORE DETAILS !

WWW.PLACEMOTOR.COM



2018 FORD F-150 RAPTOR:
CREW-CAB, MOON-ROOF,
2,000 MILES.
CALL FOR MORE DETAILS !



2016 FORD F-250 SUPER-CAB 4X4, XL
TRIM, SHORT BED, PW/PL, 44K MILES.
\$29,995



2017 FORD F-450 4X4, DIESEL, 14' RACK
BODY, POWER LIFT-GATE AND MUCH
MORE!
\$47,995

•www.placemotor.com• www.placemotor.com• www.placemotor.com• www.placemotor.com•



2016 FORD F-250 SUPER-CAB: 4X4,
XLT TRIM, 6.2L V8 GAS, 8.6 STAINLESS
V-PLOW, SUPER CLEAN,
ONLY 16,000 MILES PLUS MORE !



2017 FORD TRANSIT WAGON,
15 PASSENGER MEDIUM ROOF,
ONLY 20,000 MILES ! \$28,523



2016 FORD F-350 SUPER-CAB 4X4
LARIAT, 6.7L DIESEL, 8' BED, NAV.,
31K MILES AND SO MUCH MORE !



**MASSACHUSETTS OLDEST FORD
DEALER SINCE 1923**



**OVER 220
TRUCKS &
VANS**

AUTO TOWNE

SPECIALIZED TRUCK & VAN SALES

TEL: (888) 857-2918

**MORE
INVENTORY!
3 LOTS!**



\$14,995

2011 CHEVROLET 3500 Crew Cab Reading Utility Silverado 4WD. 6.0L, Auto, AC, PW, 245K Miles, stk#8160, \$14,995.



\$34,995

2015 FORD E350 14' Reefer Van w/Standby & Liftgate. 5.4L, Auto, AC, PW, 14K Miles,, stk#8193, \$34,995.



\$15,995

2009 FORD E350 Cutaway Supreme Box. 5.4L, Auto, AC, PW, 60K Miles, stk#8205, \$15,995.



\$16,995

2013 FORD F250 SD EX CAB Knapheide Utility 4WD. 6.2L, Auto, AC, 10K GVW, 148K Miles, stk#8175, \$16,995.



\$9,995

2012 FORD TRANSIT XL Cargo Van. 2.0L, Auto, AC, PW, 88K Miles, stk#8223, \$9,995.



\$28,995

2016 CHEVROLET 3500 Silverado Rack Body 4WD. 6.0L, Auto, AC, Lift Gate, 77K Miles, stk#8207, \$28,995.



\$18,995

2015 FORD TRANSIT T250 Cargo Van. 3.7L, Auto, AC, 9K GVW, Shelving, 85K Miles, stk#8213, \$18,995.



\$20,995

2008 GMC SAVANA 4X4 Cargo Van. Quigley 4WD, 6L V8, Auto, Shelving, 9600 GVW, 96K Miles, stk#8046, \$20,995.



\$14,995

2012 CHEVROLET Express 3500 5-Passenger Cargo Van. 6.0L Auto, PW, Shelving, 135" WB, 9600 GVW, 126K Miles, stk#8222, \$14,995.



\$16,995

2012 ISUZU NPR 14' Box. V8 Gas, E-Track. Ramp, 12K GVW, 156K Miles, stk#8064, \$16,995.



\$17,995

2014 CHEVROLET Express Cutaway Box. 4.8L Auto, AC, PW, Alum. Tommy Gate Lift Gate, E-Track, 9900 GVW, 100K Miles, stk#8165, \$17,995.



\$14,995

2010 CHEVROLET 2500 HD Silverado 4WD. 8' Bed, 6.0L Auto, AC, PW, 9200 GVW, 44K Miles, stk#8206, \$14,995.



\$18,995

2015 CHEVROLET Express 2500 LT 12-Passenger Van. 4.8L V8, Auto, AC, 135" WB, 84K Miles, stk#8109, \$18,995.



\$18,995

2014 FORD F250 SD XL Super Cab 4WD w/ Fisher V-Plow. 6.2L V8, 6-Spd Auto, AC, 10K GVW, 175K Miles, stk#8133, \$18,995.



\$20,995

2015 CHEVROLET Cutaway Express 3500 12' Box. 4.8L, Auto, AC, PW, stk#8143, \$20,995.

**80
CARGO
VANS**

500 BROCKTON AVE ABINGTON MA . 02351

WWW.AUTOTOWNE.COM

WE BUY TRUCKS, VANS AND ANY COMMERCIAL VEHICLES

WANTED!!! MACK TRUCKS

**CAT, DEERE, BOBCAT EQUIP
IN ANY CONDITION
IMMEDIATE PAYMENT**



CALL JOHNNY MACK
johnnymack107@gmail.com
HARTFORD, CT 860-883-1186



1987 AUTOCAR DS64. CAT 3306B, Allison HT 750 DR, Hendrickson Rubber Block Walking Beam Susp., 246in Wheel Base, Drives Very Well, All Gauges Work, Orig. Floor Mat, Vac-All Scavenger With Myers D65-20 Pump, Perfect Double Frame, 101K Miles, Will Separate!!! **\$9500.** 603-899-2000



NEW MAC 28' ALUMINUM SMOOTH SIDE Trailer: Air Ride Suspension. IN STOCK NOW Call for pricing. 508-336-6215 ask for: Honest Bob. Seekonk, MA

T & TAYLOR & LLOYD, INC.



SEE OUR INVENTORY: WWW.TAYLORANDLLOYD.COM



INBOUND

(2) 2018 IH 4300. Non CDL, Auto, Air Brakes, 26 Ft Box with Aluminum Platform Lift Gates, 38K Miles & 58K Miles, Cummins ISB, Southern Trucks.

2015 IH 4300. Non CDL, Air Brakes, Air Ride, Allison Automatic, 24 FT Kidron Reefer Box, Roll Up Door. With Thermo King TS 880 With Electric Stand By. 143,000 Miles.



2002 IH 2674. 46K Rears, 20K Fronts, 305 ISM Cummins, 8LL, Low Miles, **\$23,995.**

2019 IH MV. Non CDL, Automatic, Cummins, Spring Ride, Air Brakes, PTO Gear, Box or Dump, Call.



1-617-429-3370

Call Jack Coakley
8 Railroad Avenue Bedford, Ma



FRAMINGHAM



Rt. 9 East Bound • Framingham, Ma 01701 •
www.FraminghamFord.com

16 AVAILABLE!!! F350- F550 DUMP TRUCKS & CHASSIS



**2019 FORD
F350 XL SUPER
DUTY 4X4 DUMP
BODY: Power
Group, Tow Pkg,
AC, 6.7L Diesel,
stk#17121F**

10 CHASSIS AVAILABLE



**2019 F350 SUPER CAB & CHASSIS
4x4: 6.2L, Power Group. Stk.#
17078F In Stock Now.**

DUMP TRUCKS IN STOCK FOR IMMEDIATE DELIVERY!



**2019 F550 XL 4x4 ALUMINUM
DUMP BODY: V10, Power Group,
AC, stk#17221F**



**2019 F350 READING MARUDER
DUMP: Gas, Power Group.
Stk.#17087F**



**2019 F550 4x4: 4 to 5 Yard
IROQUIOS DUMP. I-PAC, Power
Group. Stk.#17277F. In Stock Now!**



**2019 F550 Regular Cab 4x4: 4-5 Yard
AirFlo Dump, 6.7L Power Stroke Diesel,
Power Group. Stk.# 17021F. In Stock.**



HARD TO FIND GEM GREEN

**2019 F350 4x4: KNAPHEIDE Utility
Body, Power Group. Stk.# 17235F**



**2019 F250 ALUMINUM
KNAPHEIDE Service Body: Gas,
Power Group. Stk.#17259F**



**2019 E350 16' ROCKPORT BOX
TRUCK W/Roll-up rear door: Power
Group. stk.# 17038V**



**2018 TRANSIT CSV Medium Roof:
Power Group, Remote Locks.
Stk.#17252Y
Call Chris or Brian for Pricing.**



**NEW 2018 TRANSIT E350HD CUT
AWAY: 3.7L V6. Power Group.
Stk.# 17251Y**



BRIAN T. MCNULTY
508-532-3215

BRIAN.MCNULTY@FRAMINGHAMFORD.COM



CHRIS UHL
617-775-9447

christopher.uhl@framinghamford.com

Ford Motor Credit Commercial Lease Available on All Vehicles. Dealer retains all rebates. Customer must qualify for rebates on FMCC Financing. Rebates include Customer Cash, FMCC Bonus, Ford Commercial Connection. Call for vehicle specific details. Price subject to change. Also Competitive Conquest.



1988 MACK RW613. Perfect - Only 109K Miles, 2900 Hours, 300, 5 Speed, 12 + 38's on Spring, Cold A.C., Showroom Condition, **\$32,000.** 603-899-2000



2008 STERLING 8500. 6 Wheel, 300HP., Air-Brakes, 30K Miles, 6-8 Yard Dump Body, Good Rubber, Electric Tarp, Air-To-Rear, Pintle Hook, Central Hyd., Ready To Work. **\$36,500**
Call Or Text 508-962-2938

CT • RI • MA • NY



100 YARD
STEEL DUMP TRAILERS



CALL IAN OR LENNY
800-229-9421

WE WILL SAVE YOU MONEY
AND PUT A SMILE ON YOUR FACE!

**STUMP & BRUSH
TRANSPORTATION & DISPOSAL**

\$950/LOAD

**DEMOLITION DEBRIS
TRANSPORTATION & DISPOSAL**

\$2150/LOAD

**SAME DAY DISPATCH
TOP \$\$ PAID FOR YOUR
SCRAP STEEL, COPPER, & ALUMINUM!!!**

BEAM TRUCK & BODY INC.

RI Dealer #647

433 CUMBERLAND HILL ROAD, WOONSOCKET, RI 02895



401-767-2639



NEW - USED & RECONDITIONED DISPOSAL EQUIPMENT



2019 KENWORTH : AUTOMATIC,
MOUNTING NEW AMERICAN ROLL-OFF,
CALL FOR MORE DETAILS !



2010 MACK MR 20 & 46 ALLISON W/
NEW WAYNE 40 YD. FRONT LOADER,
26,351 MILES. \$164,000 W/ FET



2001 MACK R MODEL :
SHOWS 165K MILES, CHAGNON 22' 75K
HOIST, PIONEER 4500 TARP,
8 SPEED FULLER TRANSMISSION. \$17,500



2010 INTERNATIONAL 7400: 42,000
MILES W/ HEIL 22 YD. AUTOMATED
PACKER. \$60,000 WILL SPLIT.

**HOOK-LIFT HOISTS IN STOCK FOR
MOUNTING ON YOUR TRUCK !**
"PHT22L 14-18" BOXES, 175" CA
54" HOOK-HEIGHT, CAPACITY
UNDER CDL.

"T29S 11-4" BOXES, 126" CA,
54" HOOK-HEIGHT, 29K CAPACITY.
33K CHASSIS.



**WESTERN STAR, MACK,
KENWORTH, PETERBILT & VOLVO
W/ AMERICAN ROLL-OFFS !**



2012 PETERBILT 388 ROLL-OFF, 485 CUMMINS,
8 SPEED, 20 FRONT/ 52 REARS W/ LIFT AXLE,
COVER SYSTEM, CALL FOR DETAILS !



2007 ISUZU FVR, 6 CYL., AUTO, UNDER CDL,
AIR-BRAKES, MOUNTING NEW HOIST FOR UP TO 16'
BOX, 100K MILES. CALL FOR MORE DETAILS !

WWW.BEAMTRUCK.NET



1988 JOHN DEERE 450E BULLDOZER.
70 HP, 14,600 Op Weight, Runs Great, 3800 Hrs, **\$10,000.**
860-233-6528



2010 JOHN DEERE 648H SKIDDER,
9,500 Hours, Recent Engine, 30.5 Tires, Winch Controls. **\$84,900** Call Today! 781-439-6000

R & R INDUSTRIES

www.RRTrucksAndEquipment.com • Sales@RandRind.com

195 Rocus Street, Springfield MA 01104

We Buy All Scrap Metals

413-733-2118

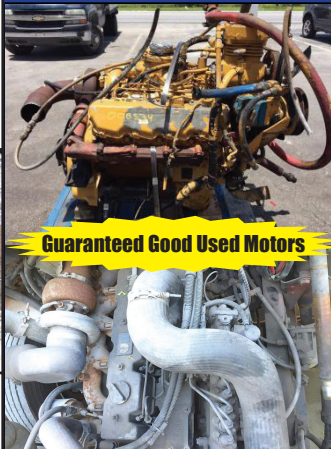

Guaranteed Good Used Motors

MOTORS FOR SALE

DD 6V-71	(4) IH DT466
DD 12V-71	IH Maxx Force
DD 8V-92	Mack 237's & Scania
DD 4-53	7.3L Powerstroke
DD 3-71	Mitsu 2 & 3 Cyl
(2) 3208 CAT	JD 3 Cyl Diesel
CAT C-7 Ascort	Chev 6.2L/ 6.5L
Cummins 8.3L	Chev 8.3L/ 8.2L
Cumm 5.9L 24V	Ford 6.0L
Cummins BT4 - 4 Cyl	
(2) Deutz Diesel 3 Cyl	



1984 WALKER 5500 GALLON STAINLESS TANK.

Food Grade With Single Fill. New Brakes, Drums, Pin Plate, And Suspension, Good Virgin Tires, Insulated, **\$9000 OBO.**

401-265-2947

From 9:00 To 5:00



2015 CHEVY C30 DRW. Utilimaster Trademaster, 71,009 Miles, 100% Ready To Work, She's A Good One, **\$27,900.** Newton, NH 603-378-9460

TOREKU TRACTOR & EQUIPMENT INC.



4 Littleton Rd, Rt2A & 110, Ayer, MA • 978-772-6619



2002 GMC 1500 Extra Cab 4X4.
5.3L V8 Gas, Auto., 180,000 Miles, Fleet Maintained, Runs Good, Looks Good, New Brakes, **\$4,600**



1995 JOHN DEERE 5300 TRACTOR.
540 Loader, 84" Bucket, Cutis Cab, Heat, 12 speed, Turf Tires 1881 Hours, 56 HP Diesel, **\$15,500**



1998 NEW HOLLAND 1920.
4WD, 32 HP Diesel, New Clutch, Clean, 855 Hours, AG Tires, Canopy, **\$12,900**



2016 KUBOTA L4060 HSD. 25 Hours, Loader, 1 Yard Bark Mulch Bucket, New Warranty, Zero % Financing, **\$28,400**



KUBOTA ZD 323-60. Zero Turn Mower, Clam Shell Hopper Collection System, 60" Cut, 375 Hours, Dealer Rental, New **\$16,730**
Used \$12,000 OBO



2000 KUBOTA B21TLB. Loader/Back Hoe, 2068 Hours, Homemade Three Sided Cab Enclosure, **\$18,000.**

VISIT US AT WWW.TOREKU.COM

A Good Tool For Your Trade

STONEHAM



617-733-0773

NEW 2018'S IN STOCK – ON SALE TODAY!

2018 T530 10' SERVICE UTILITY VAN.
Interior Up Grade Pkg, V6 Gas, Auto, 3
Bar Rack, Ladder To Roof, #183826
ON SALE



2018 E350 DURACUBE VAN BODY. V8
Gas, CD Stereo, PL, PW, Voice SYNC,
Cargo Rings, #182665 **\$34,695**



2018 E350 KNAPHEIDE SERVICE VAN.
Master Locking, Shelving Pkge, Pass
Thru Door, Back Up Camera, PW, PL,
#183379 **\$41,490**



**2019 F550 9 Ft ALUMINUM
LANDSCAPE DUMP.** Gas, Auto, 4X4,
Up-Grade Package, #19755
\$55,295



2019 F350 STAHL UTILITY BODY. 4X4,
V8 Gas, Voice SYNC, Plow Prep, PW,
PL, #19985 **ON SALE**



2019 E350 CONTRACTOR SPECS. V8
Gas, Auto, PW, PL, AC, #191063
ON SALE

COMMERCIAL USED TRUCK DEALS – CALL TODAY

**2018 T350 HIGH ROOF FULL
PASSENGER VAN.** Dually, Luggage
Storage, 20,831 Miles, #18052P **\$37,490**



2017 F250 CREW LARIAT. 24,923
Miles, SS Plow, Diesel, Rear Camera,
Navigation, Remote Start, Silver #17213P
\$56,495



2018 F250 LARIAT 4X4. 17,872 Miles,
Deisel, Extended Cab, Leather, Nav,
#183371A **\$52,000**



2017 F350 CREW CAB PLATINUM.
4WD, 29,698 Miles, Diesel, Ruby Red
Metallic, Platinum Package, #182590A
\$58,990



2017 F450 4X4 DUMP. Diesel, 13,546
Miles, Power Windows & Locks, Heated
Mirrors, **\$52,995**



**2016 F350 KING RANCHER CREW
CAB.** 4WD, Leather, Diesel, 38,266
Miles, #182289A **\$47,995**

COMMERCIAL
VEHICLE CENTER
www.StonehamFordTrucks.com

211 MAIN ST. STONEHAM, MA 02180

Mon-Fri 8:30am-8pm Sat 9- 5pm Sunday 11-4

ALL PRICES NET & INCLUDE ALL AVAILABLE REBATES TO DEALER

Call Bill Pollack 1-617-733-0773 or billpollack@stonehamford.com

WWW.TRUCKANDEQUIPMENTPOST.COM

COMMERCIAL
VEHICLE CENTER



1988 FORD L8000F 6 WHEEL DUMP TRUCK.
Diesel, 5 Speed Trans With 2 Speed Rear End, Very Low Mileage,
Stored Many Years, Runs & Drives Excellent, Needs A Little TLC,
\$10,500 OBO. MA, Text 508-325-3119



RD OLSON 5X12 TRACK SCREENER 5X12,
2 DECK, Open Throat Feeder Self Cleaning Baldeck, CAT
Diesel, **\$140,000**
FOR SALE OR RENT CALL DAN AT 203-506-3860

DAVE'S ENTERPRISES

42 CHIPAWAY RD. EAST FREETOWN, MA



2005 INTERNATIONAL
6-8 Yard
Dump Body:
DT 466, Auto., Air
Ride, 25,900 GVW.
Under CDL. New Paint
95% Tires.
Please Call for more
information. Dave.
East Freetown, MA

508-726-0077

Lowbed
Johnson

1-800-660-2412

Moves Construction Equipment

Serving Massachusetts and Southern New Hampshire



2013 VOLVO L60G - Hydraulic Coupler,
3rd Valve, Heat, A/C, Back-Up Camera - **\$84,000**
Call Dan 203-506-3860



Lorusso Heavy Equipment, LLC
160 Elm St Walpole, MA 02801
Tel. 508-660-7600



MECALAC AX850 MINI
LOADER. Low hours.
Starting from \$54,000.

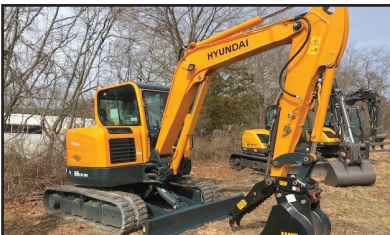

HYUNDAI MINI EXCAVATORS.
Ready for Spring! Multiple sizes
available. Please call for pricing.



MECALAC 8MCR. Spring
Special. Please Call for more
information.

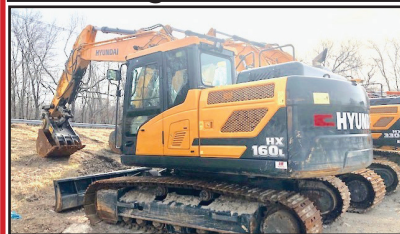

HYUNDAI HX160L. 36" Bucket,
Coupler, Hydraulic Thumb.
Approx. 275 Hours. \$149,000.



HYUNDAI HX330. Approx.
603 Hours. \$235,000.



2013 TAKEUCHI TB285 Mini
Excavator. 2,620 Hours,
\$54,000.

engcon WATTS
LEO WORK LIGHTS

www.lhequip.com • Call Us for All of Your Rental Needs • www.fb.com/LHELLC

PIESS combi wear parts



Aluminum Trailer Cleaner/Restorer



- Brightens and removes the effects of oxidation, calcification & mineralization of tanks, wheels, trailers & more
- For non-polished metal

\$17.99/gallon 02

\$84.95/5 gallon 508

INTERIOR

Super Cab Cleaner



- It does it all: removes grease and grime from seats, carpet, vinyl, plastic, and almost anything on your rig
- 100% safe on glass and clear plastic

\$5.99/quart 1412

\$15.85/gallon 14

SHINE

Show Time Truck Shine



- Clean & Shine a vehicle in minutes

\$6.50/quart 1812

\$17.50/gallon 18

WE STOCK CLEANING ACCESSORIES!



TRUCK & TRAILER, INC.

Ultimate Truck Wash

Truckers' Choice



- Formulated for hand truck washing
- Preserves the quality of finish and leaves your truck or car glowing

\$5.49/quart 1512

\$14.99/gallon 15

\$66.25/5 gal 515

Power Wash



- Brush or brushless truck/bus/vehicle wash
- Cleans and rinses easily while removing road film, exhaust deposits & bug residues

\$13.69/gallon 04

\$57.95/5 gallon 504

Bombs Away

Contractors' Choice



- Dissolves and dispenses heavy grease, dirt & oil

- Great on dozers, backhoes, cranes, undercarriages and concrete floors

\$6.99/quart 1712

\$17.99/gallon 17

\$83.99/5 gal 517

SPECIALS END 7/1/19

Brockton, MA: 508/586-1666

Pembroke, MA: 781/826-1666

www.EastCoastTruckStuff.com

BACON'S

413-268-3620

**29 Goshen Rd. (Rt9)
Williamsburg, MA**
www.BaconsEquipmentSales.com



BACKHOE

KUBOTA BX24. W/ Backhoe, Mower Deck, Grapple, 207 Hours, \$17,000



KUBOTA BX2370. Loader, 4x4, 170 Hours, Like New Condition, \$12,000



KUBOTA BX2200. Loader, Mower, 1200 Hours, \$9,500



KUBOTA B1750. Loader, 4x4, 1380 Hours, \$7,500



KUBOTA B8200 HST. Loader, 4x4, 443 Hours, \$7,800



BACKHOE

KUBOTA B2630. Loader, w/ Backhoe, 456 Hours, \$18,500



KUBOTA L3240 GST. Loader, 4x4, \$15,000



KUBOTA RTV X1100. W/ Snow Blower, Less Than 300 Hours, \$26,000



**KUBOTA
BX2230.
4X4,
Loader,
Snow
Blower,
218 Hours,
\$13,000**



**LongTrac Loader Backhoe.
Asking \$17,500**

SALES & REPAIRS FOR OVER 30 YEARS

A Good Tool For Your Trade

COLONIAL ★ SOUTH

CHRYSLER ★ JEEP ★ DODGE ★ RAM







42 STATE RD. (RTE. 6) – DARTMOUTH, MA 02747

SAVE \$6,660



NEW 2018 RAM 5500
DRW Dump Body:
6.7L, A/C, Power W/L,
A/C, Trailer Control,
Cruise/Tilt, Hitch, Roll
off tarp. stk.#17623.



2018 RAM 5500
CREW CAB 4x4
Dump Body: 6.4L
HEMI V8, 366 HP,
PL,PW, Heated
Mirrors, A/C.
stk.#17861



2018 RAM
PROMASTER
HIGH ROOF: 3.6L
V6, PW, Remote
Locks. stk.#17683



3 AVAILABLE

2018 PROMASTER
3500 KNAPHEIDE
KUV UTILITY BODY:
3.6L V-6, Back-Up
Camera, NAV, Remote
Entry, PW, PL, Cruise/
Tilt, AC & More!
Stk#17741



2018 RAM 2500
4X4 w/ FISHER
HD Minute Mount
Plow: Hemi V8,
Cruise/Tilt, PW,
PL, stk.#17841,



2018 RAM DRW
4X4 12' RUGBY
LANDSCAPE
DUMP: 6.4L Hemi,
Snow Plow Prep,
Remote Entry, PW,
PL, Tinted Glass &
More! Stk#17706,



NEW 2018 RAM
3500 Tradesman 4x4
DRW READING
Service Body: 6.4L,
Cruise/Tilt, A/C,
Blue Tooth, Limited
Slip Diff., Trailer
control.
Stk.# 17468



2018 RAM 2500
4X4 KNAPHEIDE
UTILITY BODY:
6.4L Hemi, Locking
Diff, Trailer Tow,
PW, PL, Trailer
Brake Control &
More! Stk#17685,

COLONIAL
AUTOMOTIVE GROUP

Browse our complete inventory at:
www.BuyColonialSouthCJD.COM

888-544-9501

*Disclosure: Special BUY NOW price includes rebates that everyone qualifies for. No games or gimmicks. Tax, registration, title & Doc fee additional. See dealer for details.



877-761-7888
132 Pierce Rd. (Rt. 125)
Barrington, NH
(17 miles from Portsmouth)



877-540-3817
1400 South Willow St.
Manchester, NH
(1 hour from Boston)

NEW TRUCK SPECIALS



NEW 2020 IH HX 15' Brandon Dump
6x4. ISX Cummins 505 HP, Auto
OD, AC, Engine Brake, 66K GVW,
stk#13949



NEW 2019 IH HX 17'6" Brandon Dump. Cummins X15 505 HP, Auto OD, AC, Engine Brake, Electric Cover, Tri Axle, 80K GVW, stk#13594



NEW 2019 IH MV Stellar Mechanics Utility w/12K LB 21' Crane. Cummins 325 HP, AC, PW, Engine Brake, 33K GVW, stk#13743



NEW 2019 IH HX 17' 6" Dump 8x4. ISX Cummins 505 HP, Allison Auto, Engine Brake, Pintle, Air to Rear, 86K GVW, stk#13854



NEW 2019 MITSUBISHI FUSO FE160 16' Morgan Proscaper Landscaper Van w/Rear Ramp. 96" W, 85" H, V8 Gas, Allison, 15,995 LB GVW, stk#M1264



NEW 2019 IH HX 17'6" Dump. 8x4. ISX Cummins 505 HP, Allison Auto, Engine Brake, 86K GVW, stk#13852

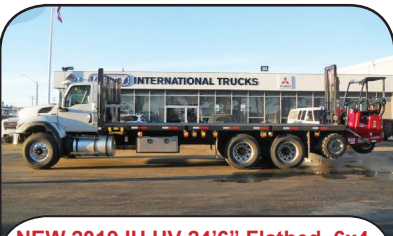

NEW 2019 IH HV 24'6" Flatbed. 6x4. Cummins 370 HP, Allison Auto, Engine Brake, 66K GVW, 272" WB, stk#13800



NEW 2019 IH HX 17'6" Brandon Dump. X15 Cummins 505 HP, Auto OD, Engine Brake, Cover, 80K GVW, stk#13643



NEW 2019 IH MV 28' Kentucky Moving Van w/Peak. 99" W, 109" H, Cummins 300 HP, Allison Auto, AC, PW, 33K GVW, stk#13677



NEW 2019 IH LT 6x4. ISX Cummins 450 HP, Eaton Autoshift, Engine Brake, AC, 52,350 GVW, 173" WB, stk#13863



NEW 2019 IH LT. 450 HP Diesel, Ultrashift, Engine Brake, PW, PL, 173" WB, 52,350 GVW, stk#13406



NEW 2019 IH HX C&C. X15 Cummins 605 HP, 18 Spd OD, Engine Brake, AC, 293" WB, 65,840 GVW, stk#13616

www.LibertyInternationalTrucks.com

A Good Tool For Your Trade



877-761-7888
132 Pierce Rd. (Rt. 125)
Barrington, NH
(17 miles from Portsmouth)



877-540-3817
1400 South Willow St.
Manchester, NH
(1 hour from Boston)

USED TRUCK SPECIALS



2015 WESTERN STAR 4900 36" Sleeper. 6x4, ISX Cummins 500 HP, 18 Spd, Engine Brake, 62K GVW, 17K Miles, stk#13859, **\$139,900.**



2015 IH 4300 26' Morgan Insulated Van w/Thermo-King Reefer. ISB Cummins 300 HP, Auto OD, Engine Brake, 33K GVW, 237K Miles, Stk#13951, **\$34,500.**



2010 IH 4400 C&C. 6x4, DT466 260 HP, Allison Auto OD, 52K GVW, 254" WB, 169K Miles, stk#13289, **\$26,900.**



2010 IH 7300 Altec Utility w/Bucket Lift. 4x4, DT466, 255 HP, Auto OD, 33K GVW, 96K Miles, stk#13615, **\$49,900.**



2010 MACK GRANITE GU713 Galbreath 22' Roll-Off. 6x4, MP7 320 HP, 8LL, 78K GVW, 225K Miles, stk#13484, **\$96,900.**



2011 IH 4400 28' 28' Mickey Reefer Van w/Thermo-King. 6x4, DT 270 HP, Auto OD, 52K GVW, 254K Miles, Stk#13628, **\$39,900.**



2015 IH 8600. AMT. N13 370 HP, Ultra Shift 10 Spd, Engine Brake, 32K GVW, 316K Miles, stk#13797, **\$44,900.**



2010 IH 4400 25' Johnson Reefer Van w/Thermo-King TK TS500. DT 260 HP, 52K GVW, 139K Miles, Stk#13359, **\$29,900.**



2013 PETERBILT 388 12-Car Carrier. 6x4, ISX15 Cummins 550 HP, 10 Spd, Engine Brake, 53,200 GVW, 489K Miles, stk#13823, **\$89,500.**



2006 FREIGHTLINER COLUMBIA 120. Detroit 455 HP, 10 Spd, Air Ride, Engine Brake, 12K F/A, 21K R/A, 485K Miles, sct#14074, **\$17,900.**



2005 FREIGHTLINER BUS CLASS M2 112 24' Flatbed w/Moffett Mount. 6x4, Mercedes 410 HP, Engine Brake, 58K GVW, 371K Miles, stk#13849, **\$39,900.**



2007 WESTERN STAR 4900FA 60" Sleeper. 6x4, CAT C13 470 HP, 13 Spd, Engine Brake, 12K F/A, 40K R/A, 790K Miles, stk#13835, **\$33,500.**

www.LibertyInternationalTrucks.com



SALES & RENTALS

(603) 623-3669

www.TQUIP.com

603 Mammoth Road | Londonderry, NH

• OVER 1000 MACHINES & ATTACHMENTS IN OUR INVENTORY! •



2014 PC290LC-10
A/C, 11'6" STK, AUX HYD, MANUAL Q/C,
42" OR 60" CLEAN UP BKT, REAR CAM,
LONG UC, 3300+/- HRS
\$239,000

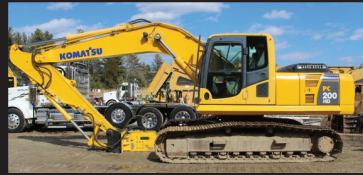

(2) 2012 KOMATSU PC200LC-8s
A/C, STD STK, AUX HYD, 32" PADS,
48" BKT, S81 SOOSAN HAMMER AVAIL
AT ADD'L COST, 3800+/- HRS
\$129,000 EACH



(2) 2014 KOMATSU PC160LC-8s
A/C, 8'7" STK, AUX HYD, 36" BKT, ESCO
HYD THUMB, 24" PADS, 4000+/- HRS
\$129,000 EACH



2016 CAT 320FL
A/C, 9'6" STK, AUX HYD, Q/C,
LONG UC, CAT DIESEL, CAT HYD THUMB,
31" PADS, 1000+/- HRS
\$175,000



2017 DOOSAN DX225LC
A/C, STD STK, 24" PADS, AUX HYD,
42" BKT, 400+/- HRS
\$139,000

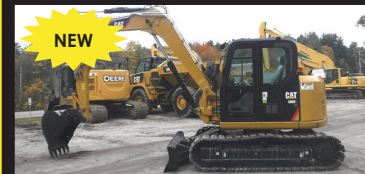

(2) 2017 CAT 308E2CRs
EROPS, A/C, RUBBER LINERS, 8'5" STK,
BLADE, CAT Q/C, AUX HYD, 60" CLEAN UP
BKT, ALL OPTIONS
\$99,000 EACH



2007 KOMATSU HM300-2
A/C, 6x6, 70% 23.5 RUBBER,
EXCELLENT CONDITION, SALE READY
\$99,000

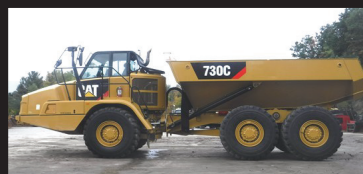

(4) 2014-2015 CAT 725C/730C
A/C, 23.5 RADIALS, 6x6, 25 TON,
ALL OPTIONS, 3500+/- HRS
STARTING AT \$235,000



(4) 2011-2012 CAT 725s
A/C, 6x6, 25 TON CAPACITY, 80% 23.5
RADIALS, AUTO LUBE SYSTEM
STARTING AT \$169,500



2010 CAT 140M
EROPS, A/C, 14' MOLDBOARD,
HYD SIDESHIFT, TIP CONTROL,
PUSH BLOCK, REAR RIPPER
\$129,000



BARFORD TR8036 CONVEYOR
80'x36" TRACKED, TWIN DRIVE, HYD SLEW
HUBS, HYD RAISE & LOWER, HYD HEAD
FOLD, CAT 2.2 TURBO ENGINE, NEW!
\$99,000

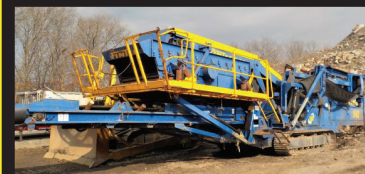

FINTEC 542 SCREENER
MOBILE-TRACKED, CAT C9 ENGINE,
6X14 TWO-DECK SCREEN,
HYD FOLDING CONV, 20" PADS
\$99,000



KOLBERG-PIONEER 2650 JAW CRUSHER
TRACK-MOUNTED 26X50 JAW, SIDE DISCH
CONV, MAGNET, HOPPER, NEW ENGINE,
CHAINS & SPROCKETS
\$259,000



CEPARAPIDS 3054 JAW CRUSHER
30X54 JAW, 4-AXLE CARRIER,
REBUILT HOPPER, NEW BTI BREAKER,
HYD CTRL TOWER, WORKING DAILY
\$219,000



2008 TRAIL KING TK70HT-482
HYD TAIL, 40-TON CAPACITY, 48' x 102"
9' FRONT, 31' MAIN, 8' REAR, 12,000LB HYD
WINCH, 2-AXLE, 255/70R22.5, NO RUST
\$69,000

HAMMERS • BUCKETS • GRAPPLES • THUMBS • FORKS • BROOMS



- We **DELIVER** to **ALL** of New England!
- **VT LOCATION COMING SOON!**
- We Offer **Rental Purchase Options!**

• IF YOU CAN RENT IT, YOU CAN BUY IT! •



(2) 2012-2014 CAT 966Ks
EROPS, A/C, JOYSTICK, AUTOSHIFT,
26.5R25 TIRES, NEW 30K TRANS,
LOG FORKS AVAIL AT ADD'L COST
STARTING AT \$149,000



(2) 2011-2012 KOMATSU WA470-7s
EROPS, A/C, 80% 26.5 RADIALS,
RIDE CNTRL, REARVIEW CAM, 5.5CY BKT,
ONE OWNER, 5000+/- HRS
STARTING AT \$139,000



2012 CAT 938K
EROPS, A/C, RIDE CNTRL, Q/C,
3.5CY BKT, 20.5 RADIALS, ALL OPTIONS,
FORKS AVAIL AT ADD'L COST, 4000+/- HRS
\$119,000



(4) 2015 KOMATSU WA270-7s
EROPS, A/C, 20.5xR25 MICHELIN XLA L-3
RUBBER, DIFF STEER, JRB 3CY BKT W/
B.O.C.E., Q/C, REARVIEW CAM
STARTING AT \$139,000



(2) 2013-2014 KOMATSU WA200PZ-6s
EROPS, A/C, AUX HYD, TIER-3 ENGINE,
3RD VALVE, Q/C, 20.5 RADIALS,
TOOL CARRIER, 2.5CY BKT
STARTING AT \$99,000

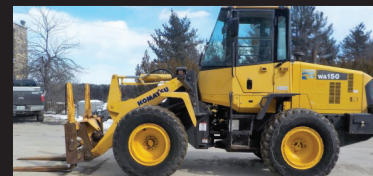

2013 KOMATSU WA150-6
EROPS, A/C, AUX HYD, RIDE CNTRL,
VARIABLE SHIFT CNTRL, 17.5R25 RUBBER,
FORKS, 4500+/- HRS
\$65,000



2011 DOOSAN DL200
EROPS, A/C, AUX HYD, 3RD VALVE,
20.5R25 RUBER, 7400+/- HRS
\$59,000

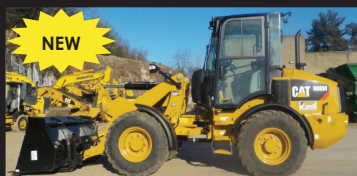

(2) 2018 CAT 908Ms
EROPS, A/C, Q/C, 1.4CY BKT,
405x70R20 RUBBER, CAT FORKS AVAIL AT
ADD'L COST, UNDER 10 HRS
\$89,500 EACH



(2) 2018 CASE 321Fs
EROPS, AUX HYD, HYD Q/C, BKT, FORKS
AVAIL AT ADD'L COST, 10+/- HRS
\$79,900 EACH



(2) 2017 CASE SV280s
A/C, 2-SPD, RIDE CNTRL, AUX HYD,
HYD Q/C, 72" BKT, 150+/- HRS
\$42,500 EACH



2015 CAT 259D
A/C, AUX HYD, VERTICAL LIFT,
16" RUBBER TRACKS, ELECTRIC Q/C,
73" GP BKT, 1400+/- HRS
\$49,500



2007 CAT D8T
EROPS, A/C, ST BLADE, RIPPER,
24" PADS, \$10K UC WORK
\$239,000



(4) 2014-2015 DYNAPAC CA2500Ds
EROPS, A/C, CUMMINS DIESEL, 84"
SMOOTH DRUM, DRUM DRIVE, AUTO VIBR
CTRL, ELEC DRIVE CTRL, LOW HRS
\$79,500 EACH

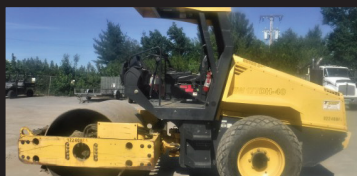

(2) 2012 BOMAG BW177Ds
OROPS, 66" SMOOTH DRUM, DRUM DRIVE,
CUMMINS DIESEL, 1500+/- HRS
\$47,500 EACH



(2) 2008-2012 KOMATSU D39PX-22s
EROPS, A/C, 11" 6-WAY BLADE,
22" PADS, 4500+/- HRS
STARTING AT \$69,500

CALL US TODAY FOR YOUR YEAR-ROUND SALES & RENTAL NEEDS!

**We are cash
buyers for
quality used
trucks and
equipment!**

BROOKSIDE EQUIPMENT SALES

WWW.BROOKSIDEEQUIPMENT.COM

978-249-4600



2012 JOHN DEERE 310SK: 2,297 hours, 4x4, x-hoe, cab, turbo, powershift, pilot controls, 24" rear bucket, stk#BH990, **\$48,500**



2012 JOHN DEERE 310K EP: 2,598 Hours, 4x4, X-hoe, Cab w/ A/C, Turbo, Powershift, Ride Control, 24" Rear Bucket, stk#BH692, **\$49,500**



2015 CATERPILLAR 312EL: 2,529 hours, 27" bucket, a/c, good u/c, 2 speed, 4 cyl Caterpillar C4.4 Acert turbo, 32k lb size class, stk#XC471, **\$84,500**



2010 HAMM 3410: 3,269 hours, 84" smooth single drum, drum drive & vib., 4 cyl Deutz turbo, 134 hp, orops, stk#CO286, **\$42,500**



2014 John Deere 410K: 3,371 hours, 4x4, x-hoe, cab w/ a/c, front hyd coupler w/ 3rd valve, turbo, powershift, ride control, pilot controls, 24" rear bucket, stk#BH852, **\$54,500**



2013 KOMATSU PC290LC-10: 10,949 hours, Lemac grapple, good u/c, 3 speed, 6 cyl Komatsu turbo, 69K LB size class, stk#XC243, **\$63,500**



2014 CATERPILLAR 930K: 5,208 hours, 2.6 yard bucket, cab w/ a/c, hydraulic coupler, 6 cyl Cat turbo, ride control, 30k lb size class, stk#LO352, **\$89,900**



2012 CATERPILLAR D3K2 XL: 7,682 hours, 6-way blade, orops w/ heat, joystick steer, 16" pads, 4 cyl Cat C4.4 Acert turbo, 80 hp, 17.5k lb size class, stk#DZ120, **\$47,500**



2006 John Deere 624J: 15,662 hours, 3.5 yard, cab w/ a/c, hydraulic coupler, 6 cyl John Deere turbo, 39k lbs, stk#LO874, **\$49,500**



2017 KUBOTA SVL95-2S: 350 hours, 3200 lb lift, cab w/ a/c, aux hyd w/ high flow, hyd coupler, joystick controls, 4 cyl Kubota turbo, 94 hp, 2 speed, 11.5k lbs, stk#SK595, **\$56,500**



2019 Case 321F: 4 hours, 1.3 yard bucket & forks, cab w/ a/c, hydraulic coupler w/ 3rd valve, 4 cyl FPT turbo, 73 hp, 2 speed, 13.5k lbs, stk#LO678, **\$69,500**



2005 JOHN DEERE 310SG: 8,921 hours, 4x4, x-hoe, cab, turbo, powershift, pilot controls, ride control, rear manual coupler, 16" rear bucket, stk#BH907, **\$29,500**



2015 MUSTANG 2500RT: 1,113 hours, 2500 lb lift, cab w/ a/c, 2 speed, joystick controls, aux hyd w/ high flow, 4 cyl Deutz turbo, 74 hp, 11.6k lbs, stk#SK177, **\$34,500**



2004 CASE 590SM-II: 4,016 hours, 4x4, x-hoe, cab w/ a/c, turbo, ride control, pilot controls, 24" rear bucket, good rubber, stk#BH241, **\$32,500**



1996 CATERPILLAR 924F: 12,357 hours, 2.25 yard, cab, 4 cyl Cat 3114DIT turbo, autoshift, 17.5R25 good rubber, 20k lb size class, stk#LO883, **\$25,500**



2013 KOBELCO SK170-9: 2,240 Hours, 36" Bucket, Aux Hyd, Manual Coupler, Good U/C, A/C, 2 Speed, 39K LB Size Class, stk#XC096, **\$79,500**



2013 Caterpillar 329EL: 5,013 hours, 39" bucket, hydraulic coupler, good u/c, a/c, 2 speed, 6 cyl Cat C7.1, 67k lbs, stk#XC238, **\$109,500**



2000 Hydro-Ax 721E: Feller Buncher, comes w/ 8 ft brush hog, shear, and stump grinder, 6 cyl Cummins turbo, 215 hp, stk#FO504, **\$49,500**



2011 GENIE S60X: 5,567 hours, 60 ft boom lift, 50 ft horizontal reach, 4x4, 8 ft basket, 4 cyl Perkins diesel, stk#AE253, **\$31,500**



2006 LULL 644E-42: 5,582 hours, 6k lb lift, 42 ft lift height, 35" horizontal reach, 4x4, orops, 4 ft rotate forks, tilt body, traversing carriage, 4 cyl Cummins turbo, stk#FL752, **\$29,500**

60 STATE RD, PHILLIPSTON, MASS

978-249-4600

EMAIL: KEVIN@BROOKSIDEEQUIPMENT.COM



MINUTEMAN TRUCKS, INC.

2181 Providence Highway ★ Walpole, MA 02081
Toll Free: 800-225-4808 ★ Local: 508-668-3112
www.MinutemanTrucks.com ★ **Certified MBE**



SALES ★ SERVICE ★ PARTS ★ LEASING & RENTAL



****Artwork is for illustration purposes only & may not represent actual product!**

2019 International HV Series and ALL NEW CV Series NEW - Multiple Units Available



NEW

2019 INTERNATIONAL CV 4x2
 6.6 LD 6-Speed Automatic.
 GVW 19,500. Stock #300070



NEW

2019 INTERNATIONAL RH613 4X2
 Ford 6-Speed Automatic.
 GVW 19,500. Stock #800120



NEW

2018 INTERNATIONAL HX620 6x4
 ISX15 Cummins 10-Speed Manual.
 GVW 72,000. Stock #500006



NEW

New 2019 Ford F550 XL 4x2
 6.8L Ford 6-Speed Automatic.
 GVW 19,500. Stock #550768



NEW

2018 Ford F550 Regular Cab XL 4x4
 6.7L Ford 6-Speed Automatic.
 GVW 19,500. Stock #550754



NEW

2019 Ford F550 XL 4x2
 6.7L Ford 6-Speed Automatic.
 GVW 19,500. Stock #550774

**Call for
 More Details!**

**RENTAL
 FOR SALE
 Inventory**

☐ Bill Carroll

**NEW
 Inventory**

☐ Marty Castrechini

☐ David Pardi

☐ Francis Goffredo

☐ David Lee

☐ Dominick LaGambina

☐ Kathy Wilkinson



NEW

2019 Ford F650 XL 4x2
 6.8L EFI Ford 6-Speed Automatic.
 GVW 25,999. Stock #650593



RENTAL FOR SALE

2013 International 8600
 13L Auto/Manual (10 Spd) 160-225k
 miles GVW 80,000. Stock #149544



RENTAL FOR SALE

2009 International Prostar 6x4
 ISX15 Cummins 10-Speed Automatic.
 GVW 52,000. Stock #149535

TWO LOCATIONS FOR YOUR CONVENIENCE!

WALPOLE 800-225-4808

SHREWSBURY 508-734-6061

Part Sales Location Only

Visit www.MinutemanTrucks.com for a Full Inventory Listing



www.saratfordtruck.com

Contact Our Commercial Sales Dept. at 413-789-5400

ALL 2018'S ABSOLUTELY MUST GO!!!

 <p>2018 FORD F350 XLT Super-Cab DRW Diesel 4x4 , 9' Reading Marauder Dump Body #82122</p>	 <p>2018 FORD F350 XLT SUPER CAB. Diesel, 4x4, Aluminum Wheels, 8' Aluminum Reading Service Body, SRW, #21546</p>	 <p>2018 FORD F350 SUPER CAB XLT. Diesel, 4x4, DRW, Aluminum Wheels, 9' Reading Service Body, #C82121</p>
 <p>2018 FORD F450 V10 Gas, 4x4, DRW, Power Group, Reading Service Body, #73028</p>	 <p>2018 FORD F550. Diesel, Auto, 4x4, Reading Service Body, #92630</p>	 <p>2018 FORD F350. V8 Gas, 4x4, Power Group, DRW, Reading Service Body, #74891</p>
 <p>2019 FORD F350. Diesel, 4x4, DRW, 9' Reading Classic II Service Body, #03236</p>	 <p>2019 FORD F350 SUPER CAB. Diesel, 4x4, Auto, SRW, 8' DuraMag Aluminum Utility Body, #43901</p>	 <p>2019 FORD F350 XL. DRW 4x4 Gas V8, Auto, Reading 9' Utility Body #71938</p>



www.saratfordtruck.com
Contact Our Commercial Sales Dept. at 413-789-5400





WE HAVE 15+ BARE CAB & CHASSIS READY FOR UP-FIT

			
<p>2019 FORD F550. Diesel, Auto, 4x4, Power Group, 9' DuraMag Aluminum Dump Body, #10213</p>	<p>2019 FORD F550. Diesel, 4x4, 12' Rugby Landscape Body, #08675</p>	<p>2019 FORD F550. Diesel, Auto, 4x4, Power Group, 9' DuraMag Aluminum Dump Body, #11030</p>	
			
<p>2019 FORD F350 XLT. Diesel, 4x4, SRW, 8' Duramag Aluminum Service Body, #43903</p>	<p>2018 FORD TRANSIT 350. Reading CSV Body On Transit Cab Back Chassis, #B06833</p>	<p>2018 FORD TRANSIT 350. SRW Chassis, V6, Auto, 11' Reading Aluminum Hi Roof Service Van, #06957</p>	<p>2019 FORD F350. Diesel, 4x4, 12' Rack Body, #12855</p>
			
<p>2019 FORD E350. 17' Cube Body w/ Attic, Roll Up Rear Door, Roll Out Ramp, 6.2L Gas, #18744</p>	<p>2019 FORD E350. 17' Aerocell Fiberglass Body, 6.2L V8 Gas, #21337</p>	<p>2019 FORD E350. 16' DeJana Aero Cube Body, Roll Out Ramp, 6.2L Gas V8, #17848</p>	

GENERAL TRUCK CENTER INC.

Selling Cab Overs Since 1961!!

109 Lindberg Ave. Methuen MA 01844 • www.generalttruckcenter.com

978-686-1800 **603-560-0668**
Nights and Weekends

ASK US HOW WE CAN LOOK IN YOUR MAINTENANCE COSTS FOR 6 YEARS WITH PMP

 <p>2019 HINO 338. 26' Morgan w/ Curbside Door. 3300 LB Liftgate, Alum Wheels, Chrome Bumper, Cold Package, stk#9336, \$97,300. Save \$30,000!</p>	 <p>2019 HINO 268A. Air Brake. Alum Wheels. Chrome Bumper. 26x103x102. Curbside Door. 2 Rows E-Track. stk#9261, \$83,875.</p>	 <p>2018 Hino 238. 271" WB, 23,000 GVW, stk#9170, \$59,900.</p>	 <p>2018 HINO 155. 16' Morgan Dry Body. 3.9% Financing 72 Months. \$49,900. stk# 8902.</p>
 <p>2013 HINO 338. 233K Miles, 6 Speed Transmission, 24' Dry Body w/ 2 Rows E-Track, 4000 LB Lift Gate, Dual Tanks, stk#15079, \$26,900.</p>	 <p>2010 HINO 268A. 276K, Non-SCR Emissions Vehicle, 18' Supreme Reefer w/ Carrier Supra 650, 6300 Hours, Heated Mirrors, stk#15178, \$27,990.</p>	 <p>2013 HINO 338. 6 Speed. 197k miles. 26' Morgan. Dual Zone TK T-1000. Curb/Roadside Doors, stk#15078, \$36,900.</p>	 <p>2012 HINO 258ALP. 271" WB. 145K, 26' Morgan Dry Body w/ E-Track and Translucent Roof. Rear self-leveling Susp., 25500 GVW. stk#15069, \$38,900.</p>
 <p>2014 ISUZU NPR-HD DIESEL. 99K miles, 16' Morgan Insulated w/ Tri-fold Swing. Carrier 40x, AM/FM/CD/USB. PW/L. Heated Mirrors. stk#15100-15102, \$29,900.</p>	 <p>NEW ISUZU GAS, Hd With Lightweight All Aluminum Van Body, Crossmembers, Longsills, Etc. More Payload..... Great Price STK#8676. \$43,344.</p>	 <p>2013 ISUZU NPR. 12,000 GVW. 173K, 6.0L V8, 20' Morgan Dry Body w/ Step-up Rear Bumper, A/C, AM/FM/CD, Heated Mirrors, stk#15181, \$18,900.</p>	 <p>2016 HINO 268. 123K Miles, 235" WB, 230 HP, Alum Wheels, Bluetooth, Cold Package, stk#15160, \$41,900.</p>
 <p>2013 ISUZU NQR. 121K Miles, 132" Chassis, 17950 GVW, 6830# Front, 14550# Rear Axle, stk#15082, \$25,900.</p>	 <p>2014 NPR-HD. Low Miles, 56K. 16' All Aluminum Stake Body. AM/FM/CD. P/W/L. A/C. Ready to go! stk# 14952, \$38,900.</p>	 <p>2012 ISUZU NQR. 174K Miles. Automatic Trans. AM/FM/CD, 132" WB stk#14737, \$18,900.</p>	 <p>2014 ISUZU NPR-HD 16' Morgan Body w/ Carrier 40x Unit. 163K Miles, Roll-up rear Door, Chicago Step. Includes 3 Year, 90,000 Mile Gold Star Warranty. stk#15169, \$28,900.</p>
 <p>2014 ISUZU NPR-HD. 4 to Choose, 16' Insulated Reefer Bodies w/ Carrier 40K, Swing Doors, 110K Miles, stk#15039-15042, Starting at \$29,900.</p>	 <p>2015 ISUZU NRR. 72K Miles!! 20' Dry Body w/ 2500 LB Gate, 3 Rows E-Track, Heated Mirrors, Bluetooth, A/C, Exhaust Brake, stk#15157, \$38,900.</p>	 <p>2016 ISUZU NPR. 110K Miles, Gas Engine! 16' Dry Body, Heated Mirrors, A/C. AM/FM/USB w/Bluetooth, Purchased & Serviced Here Since New! stk#15132, \$29,900.</p>	 <p>2004 GMC C4500 Topkick Dump Truck. 153K Miles, Duramax 6.0L 300 HP, Allison Auto Trans, A/C, Locking Rear Diff, stk#15146, \$15,000 as is.</p>

*TAXES NOT INCLUDED, 100K MILE LIMIT, .20 CENTS EVERY MILE ABOVE 100K. Dealer is not responsible for errors in price, or in description of vehicles



CALL US AT 978-686-1800

OR VISIT US AT: WWW.GENERALTRUCKCENTER.COM



NO INVENTORY? IMPOSSIBLE! WE HAVE OVER 50 NEW HINO CONVENTIONAL CABS READY FOR IMMEDIATE DELIVERY! ALL MODELS WITH ALL VARIOUS BODY CONFIGURATIONS.



We have 338's, 258ALP's, 238's, 268 Hydraulic Brake Chassis, 268A with Air Brakes and Leaf Spring Ride. Engine choices of 260HP and 230HP. We have De-rated (Non-CDL) 338's and 195 Cab-overs with various body configurations.



Just Arrived: 2019 Hino 268A. Air Brake, Air Ride, Aluminum Wheels. Chrome Bumper. 26' Morgan Van Body. 103" High and 102" Wide with a Curbside Door and 2 Rows of E-Track! Stk#9271, Sale Price: \$83,875.

109 Lindberg Ave. Methuen, MA 01844



CM FLATBEDS: Steel and Aluminum. Call for pricing. Plympton, MA 781-582-1378



NEW BREAKALL K1000 HYDRAULIC HAMMER,
Operating Weight 1,168 lbs.,
Impact Rate BPM 480-850,
Impact Energy
1,500 lbs., Carrier Weight
15,000-27,000 lbs., Fits
A 307-311 Excavator.
\$11,950 or
\$249/Month.
401-785-9800



1998 MACK. Heavy Specs,
58K Rears, Recent Motor, 10
New Tires, 6 Speed Low Hole,
\$35,000. 413-967-3809

131 Burke St,
Nashua, NH 03060



Granitestatehydraulics.com

Tel: 877-890-6464

Fax: 603-943-7165

Fast Hydraulic Equipment Repairs For New England

- Steam Cleaning Equipment -

New Hot Water Units Starting @ 2295.

Rent For 12-24 Months Own It For \$1.00

(617) 899-8775

Earl Warwick

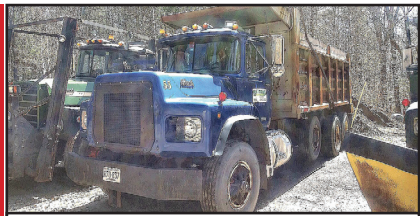

1990 MACK RB600 TRI-AXLE. 77,000 GVW, Tires 95%, Brakes 95%, Electric Tarp, New Batteries, 17 Ft Body, Asphalt Chutes, Mack 350, 15-Speed, Est. Mileage 330K, **\$21,500.** Holden, MA, Call Dan, 508-728-9375

**2008 JOHN
DEERE 50D - OROPS**
Hyd. Thumb, Mech.
Coupler, Aux Hyd.,
Rubber Tracks, 12,000
Lbs - **\$27,500**
Call Dan
203-506-3860



1993 TALBERT 50 TON LOW BED TRAILER,
Tri-Axle, 75% Rubber, Removable Gooseneck,
Good Condition! **\$17,900** Call Today 781-439-6000

1970 INTERNATIONAL M.
4x4, Mint Condition, No Rust, AC,
Power Steering, Full Resto Not Long
Ago, Fully Functional, CAT 3208,
5+2 Spd., All Season Dump, 12ft
Plow, Clean Old Reliable Truck,
\$21,000 OBO.
860-508-0949



CAREY AUTO
INC
TRUCK EQUIPMENT
SALES

37 County Road
Route 106
Plympton MA 02367
PH: 781-582-1378
FAX: 781-585-4438

SWITCH-N-GO SYSTEMS & CONTAINERS IN STOCK.

BAY CITY CRANE.

W/ Big Waukesha Gas
Engine ! **\$2,500**
401-258-7526

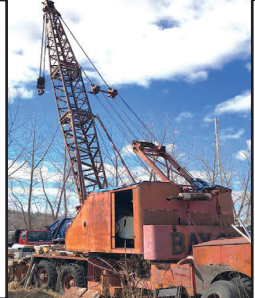

READY TO GO COMPLETE TRUCK PACKAGES.
LOTS OF OPTIONS AVAILABLE.
New & Used Trucks Ready To Go!

CALL TOLL FREE: 866-637-4076
WWW.CAREYTRUCKEQUIPMENT.COM

**SALES,
SERVICE,
PARTS**

**CUSTOM METAL
FABRICATION
AVAILABLE**



2006 CHEVY 2500. 4 X 4, Utility Body,
150K Miles, Runs Well, New Tires, New Inspection Sticker,
Never Plowed, Pwr Steering, Auto, Boxes Decent Cond,
\$6500 OBO. 617-567-2300



DITCH WITCH VIBRATORY PIPE PULLER.
Auger Attachment And Bit With Matching Trailer, New Battery And Tires. **\$8900.** 781-254-7600

ANDERSON MOTORS INC.

GMC

BLUE BIRD BUS SALES OF NEW ENGLAND
*** YOUR EXCLUSIVE VOLVO TRUCK DEALER ***

VOLVO POWER

2019 VOLVO VHD64FT300-D13, 500HP,
I-SHIFT, 46,000# T-RIDE. #180159



2019 VOLVO VNR64T300-D13, 500HP,
I-SHIFT, 14,600# FRONT / 46,000#
REARS. #180103



2019 VOLVO VHD64FT300-D13, 500HP,
18SPD., 46,000# T-RIDE. #180099



2016 VOLVO VNL64T300, 500HP, 18SPD.,
14,600 FRONT/ 46,000# REAR, AIR-RIDE,
NEW HYD. WET-SYSTEM, 284,777 MILES.
#150172A



2019 VOLVO VHD84F300-D13, 500HP,
I-SHIFT AUTO, 17' 6" STEEL DUMP,
WORK READY ! #180097



2019 VOLVO VDH64BT300-D13, 500HP,
I-SHIFT TRANS., 46,000# T-RIDE, HYD.
WET-SYSTEM. #180228



2020 RHODES 26' STEEL DUMP TRAILER
AR450, DUAL HINGE HIGH LIFT-GATE,
70,000# SINGLE POINT, ELECTRIC COVER.



2020 RHODES 26' ALUMINUM DOUBLE
WALLED SMOOTH SIDE DUMP TRAILER,
STEEL FRAME, 70,000# SINGLE POINT.



2013 VOLVO VHD64FT200-D13, 475HP, 8LL,
14,600 FRONT/46,000# REAR ON T-RIDE,
WET-SYSTEM, 193,777 MILES. #180264A



2020 BLUE BIRD 71 PASSENGER
SCHOOL BUS, GAS, AUTOMATIC,
HYDRAULIC BRAKES. #180167



2018 FORD E-450 12 + 1 HANDICAP
LIFT SHUTTLE BUS, GAS ENGINE.
#180117



2019 FORD E-350 14 PASSENGER
COMMERCIAL SHUTTLE BUS, GAS,
AUTOMATIC, NON CDL LICENSE REQUIRED.

401-434-5900

WWW.ANDERSONMOTORS.COM

EMAIL • SALES@ANDERSONMOTORS.COM

170 AMARAL STREET • EAST PROVIDENCE, RI 02915

HABLAMOS ESPAÑOL

CANDIA TRAILER

www.CandiaTrailer.com
& LANDSCAPE EQUIPMENT CO
All Prices Cash & Carry! Installation Available!

SAVE TIME & FUEL • WE SHIP!

1-866-761-0196
NH 603-483-2541 • Fax 603-483-2842

35 High St, Candia 4 Coners, Candia NH
10 Minutes East of Manchester, NH • 1 hour From Boston

"Helping
You With
The Right
Fit"



DURA MAG ALUMINUM FLATBED BODIES. Industry's Highest Quality, Call With Your Specs. **Starting @ \$2,295**



ALUMINUM DUMP BODIES. Complete Sub Frame, Power Pac, LED Lights, **Starting @ \$7,997.**



HUGE Load Of Equipment & Landscaping Trailers. All on Sale Today!



POWER TILT
USA Made
20 FT POWER TILT 7 TON EQUIPMENT TRAILER \$6,637



Aluminum Car Hauler Trailer. 10,000 GVW, American Made, **Starting @ \$5,595.**



8' EZ Slide In Dumper Body. Hoist and Controls *Included. \$2,340



DUMP TRAILERS. 8, 10, 12, & 16 Ft IN STOCK, Twin Piston, Powered Coat, Ramps, Battery, **Starting @ \$4,310**



LANDSCAPER TRAILERS. **Starting @ \$2,395**



GALVANIZED LANDSCAPE TRAILERS. 5x10, Up To 16', Heavy Duty Split Gate, **Starting @ \$1,995.**



HOMESTEAD Enclosed Trailers. Stocking 8 Ft – 24 Ft, **Starting @ \$2,795**



USA Made – HI TENSILE STEEL BODIES. All Sizes & Combinations. **Dealer Seconds \$2,995**



KNAPHIEDE Western Steel Flatbed Bodies. On Sale \$2,295



DOT Truck & Trailer Lights. And Oval Amber Mini Lightbar – WE SHIP



TRANSFER TANK & PUMP. Made In USA, 12 Ft Hose, Nozzle Gun, 15 gpm, In Stock – We Ship



CANDIA TRAILER.COM

& LANDSCAPE EQUIPMENT CO

1-866-761-0196

TAX FREE NEW HAMPSHIRE

SAVE TIME & FUEL • WE SHIP!



All New All Aluminum Utility Bodies
Two Great Styles - Traditional Swing Door
And Roll-Up Compartment Doors.
ON SALE TODAY!



**DURAMAG CUSTOM FLATBED
W/ TOOL BOXES**



**IN STOCK GALION DUMP BODIES. 8 Ft
Thru 16 Ft. Call With Your Specs Today**



DURAMAG CUSTOM

HARSH HOIST



2.5 to 45 Ton, Single or
Double Piston. Convert a
Flatbed Body to a Dumping
Body. HOIST & POWER
PACK
Starting @ \$1,585

USA Made

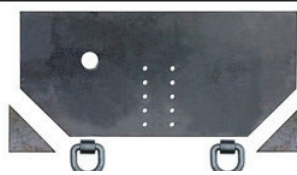

Pintle Plate \$179

LOAD COVER



**7' X 12' Mesh tarp & Hardware Kit
\$239**



**BUTCHER Dump Power Pac with control
Gravity Down \$465**



**15 Ton Pintle Hook \$59 -
WE SHIP**



**Retractable Step
One Step \$99
Two Step \$109
Three Step \$119**

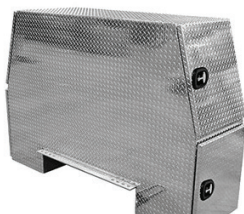

Aluminum I-Pack Toolbox \$2690



**Under Body With Top Draw. Aluminum,
Some With Minimal Blemishes, \$\$\$
Discounted, Call On Price & Availability**

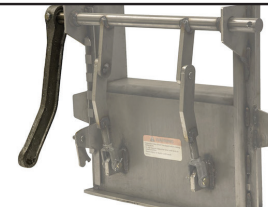

**Shuttle Door
\$179**

UNDERBODY TOOL BOXES - Stainless Steel Hinges & Handles Powder Coat

**Diamond Aluminum Door
(black in color)**

24"x18"x18" \$234

30"x18"x18" \$254

36"x18"x18" \$274

48"x18"x18" \$324



Diamond Plate Aluminum Underbodies

24"x18"x18" \$294

30"x18"x18" \$309

36"x18"x18" \$354

48"x18"x18" \$444



**CUSTOM AND STANDARD
INSTALLATIONS**

Dario Diesel

TRUCK CENTER

Truck Sales, Service & Parts Since 1959

182 SW CUTOFF, RT 20, Worcester, MA



WORK READY CONSTRUCTION TRUCKS



2019 VOLVO VHD44FT300. 13 Speed, I-Shift, Heavy Hauler Tractor, stk#VHD282



2019 VOLVO VHD84B300 8x4. D13 500 HP, Severe Duty I Shift, Engine Brake, 212" WB, 86K GVW, 315 Miles, stk#VHD286



2019 VOLVO VHD84B300 17' 7" Bibeau BMT High Lift Gate. D13 500 HP, 14 Spd, Engine Brake, 22K F/A, 20K Pusher, 46K R/A, stk#VHD283

LARGE HINO INVENTORY AND MORE UNITS ON THE WAY!



HINO VANS READY FOR DELIVERY



2019 HINO 195 18' Morgan Van. 210 HP, Auto OD, Engine Brake, E-Track, 19,500 GVW, stk#H262



2018 HINO 268A 24' Duramax Aluminum Van w/Lift Gate. 260 HP, Auto OD, Engine Brake, 25,950 GVW, stk#H270 \$79,996.



2019 HINO 268 24' Supreme Van w/Lift Gate. 260 HP, Auto OD, 96" W, 97" H, 25,950 GVW, stk#H240

GREAT SELECTION OF USED TRUCKS



95K MILES

2012 FREIGHTLINER BUS CLASS M2 106 24' Van w/Lift Gate. ISB Cummins, Auto, 26K GVW, 95K Miles, stk#U272H \$34,900



2016 VOLVO VNL64T730 w/77" Sleeper. 6x4, D13 500 HP, AMT OD, Engine Brake, 52,500 GVW, 483K Miles, stk#U597VN, \$73,000.



2008 ISUZU NPR HD 18' Flatbed/Rack w/Lift Gate. 210 HP, Auto OD, 151K Miles, stk#U241H, \$14,500.



Premium L3 Engine Overhaul

2016 VOLVO VNL43T670 Sleeper 6x4. D13 500 HP, Engine Brake, 52,500 GVW, 395K Miles, stk#U133P



2015 VOLVO VNL64T730 Sleeper 6x4. D13 500 HP, Engine Brake, 53,200 GVW, 502K Miles, One Owner, stk#U132P, \$63,550.



2011 FREIGHTLINER BUS CLASS M2 106 24' Box. 240HP, 25,950 GVW, 237K Miles, stk#U275H

Visit www.dariodiesel.com • 877-218-8132

A Good Tool For Your Trade

COLONIAL



CHEVROLET OF ACTON • CALL US 978-631-1211

ADD AN ELECTRIC CAR TO YOUR FLEET
We have a great selection of Volt's and Bolt's to choose from



FULL EQUIPPED

2019 Chevrolet Silverado 3500 HIGH COUNTRY.
6.6 Duramax diesel, 4x4, dual rear wheels, power sun roof, leather heated/ventilated seats, navigation and much more stk# 19428 MSRP \$72,720
CALL FOR SALE PRICE, REBATES CHANGE OFTEN



READY TO WORK

2018 Chevrolet Express KUV body by Knapheide, single rear wheel, 6.0 V8, power windows/door locks/mirrors, MyLink stereo w/navigation, cloth seats and more stk# 18950 **Call for sale price, rebates change often**



DURAMAX DIESEL

2016 Chevrolet Silverado HD 2500 LTZ. 8' Fisher plow, DURAMAX DIESEL, LTZ Crew Cab, navigation, leather heated/ventilated seats, tonneau cover, front bucket seats, Bose and much more stk# U1708A. **ONLY \$55,995**



ONE OWNER

2016 Chevrolet Silverado Crew Cab 4x4, 5.3 V8, cloth seats, tow package, electric brake controller, all terrain tires, rear window defroster, power windows/door locks/mirrors and much more stk# 16876 MSRP \$44,425
SALE PRICE \$35,995



SUPER CLEAN

2018 Ford Transit T-250 Cargo Van. Ready to work cargo van. Choose your bin package to meet your work needs. Rear backup camera, sliding passenger side door, power windows/door locks/mirrors, air conditioning and more stk # U1716. **ONLY \$29,760***
(*price does not include your up-fit of a bin package)



READY TO WORK

NEW 2016 Chevrolet Silverado LT HD 2500. Fisher V-plow, LT Convenience Package, Snow Plow Prep, Tow Package, 6.0 V8, Z-71 Off Road package, bed liner, alloy wheels, MyLink stereo, power drivers seat, only 763 miles stk# 16842.
SALE PRICE \$46,995



ONE OWNER

2016 Chevrolet Silverado Crew Cab LTZ 4x4, Z-71 Off Road package, leather heated/ventilated seats, 5.3 V8, camper mirrors, forward collision alert, navigation, Bose and much more **stk# 18625A**
ONLY \$31,201



540HP Callaway

2012 Chevrolet Silverado Callaway. HARD TO FIND CALLAWAY SILVERADO. 5.3 V8 Supercharged, 540hp/522 lbft, Callaway Sport Truck Suspension, 22" Callaway Wheel Package, leather seats, tonneau cover, chrome steps and much more. Original MSRP \$68,590 stk# U1674 **ONLY \$40,995**

171 Great Road • Acton, MA 01720

www.ColonialChevyTruck.com

COME SEE YOUR DREAM TRUCK, BEFORE ITS GONE

NEW VEHICLE SALE PRICES INCLUDE IN STOCK DISCOUNT, ALL APPLICABLE REBATES AND INCENTIVES, Tfor business purchases to consult with their tax consultant for Section 179 Tax Program **Must finance with GM.**



CM UTILITY BODIES IN STOCK. Both Aluminum And Steel Available. Please Call Us With Your Needs. Call Chris Or Mike. Plympton, MA 781-582-1378

DAVE'S ENTERPRISES

42 CHIPAWAY RD. EAST FREETOWN, MA



**JOHN
DEERE
DIESEL**

LULL 644B-37: New Solid Flex Tires. Everything Works. Great Deal!
Call Dave For Details. 508-726-0077

508-726-0077



2011 CHEVY K2500HD EX CAB 4X4 SHORTBED.

6.0L V8, Auto, Air, 6-Passenger, One Owner, Texas Truck, Rust Free, Never Seen A New England Winter, 174K TMU, (True Mileage Unknown), Engine Seized, Fleet Maintained, Asking **\$7,900.** Westport, MA 508-636-5050



2019 VOLVO VHD84B300-D13. 500HP, I-Shift Auto, 17'6" Steel Dump, Work Ready! 401-434-5900



19' STEEL DUMP BODIES, In Very Good Condition, 3 Chutes In Tailgate, No Tarp, **\$5000 OBO.** Piston Available, \$1200. 413-374-5331



JOB SITE TRAILER. 8 x 28 Office/Storage, Asking Price, **\$3,000.** Pine Plains, NY, Call Lenny, 518-398-7024



2005 TIMBERJACK 460D SKIDDER, 1,500 Hours On New Motor, 2 New 30.5 Tires, 1 Set Of Ice Chains, Very Tight Clean Machine! **\$49,900** Call Today 781-439-6000



SAW MILL. 16 Foot Log Carriage, Hand Log Hold Down, CAT Engine, All Steel Con., Hyd. Feed, **\$10,500.** 603-490-1342



2004 LEEBOY 8500. Hatz Motor, Asphalt Paver, Many New Parts Including A New Conveyor System, New Augers, 8-15ft Screenshot, Just Serviced For Spring, Machine Runs And Paves Perfect, **\$27,500.** Plymouth, MA 781-760-5494

BREAKALL



HYDRAULIC HAMMERS FOR ALL MAKES, MODELS & SIZES
1-888-780-9800 **BREAKALLHAMMERS.COM**



TRUCK COUNTRY



Super Clean Truck Parts



11' ELECTRIC/ HYD DUMP BODY. Nice Shape, #195167, \$3,500



9' GALION DUMP BODY. Fold Down Sides, Central Hyd, Load Cover, DRW, Rock Solid, #NOF, \$3,500



8' READING UTILITY BODY. SRW, No Rust, #195204, \$3,000



8' FLATBED DUMP BODY. DRW, #195202, \$2,000



9' RACK BODY DRW, #195170, \$600



12' 9" INSULATED STORAGE BODY. W/ Reefer Unit, Roll Up Door, #NOF, \$1,500



2002-09 DODGE SHORT BED. Absolutely No Rust, #195175, \$3,000 Also Have Red & Blue



12' RACK BODY. Come Check It Out, #195169, \$2,000



1999-06 8' CHEVY/GM BED. Nice Clean Solid Bed, #195188, \$2,000



1535 WEST MAIN STREET, WILLIMANTIC, CT • WWW.TRUCKCOUNTRY.US

**Mon-Fri 8-5
Sat 9-1**

1-860-423-6004



CONSOLIDATED TRUCK
WWW.CTELINFO



**COME VISIT OUR NEW LOCATION. 32 INDUSTRIAL COURT, (RT.6)
SEEKONK, MASSACHUSETTS. ACROSS FROM SEEKONK SPEEDWAY.**

4 Available!



Brand New Challenger Body
& Chassis, 26' Long, 54"
& 60" Sides & Gate, Single
Point 60K suspension,
Hardox Body, Hi-Lift Gate,
aluminum disc wheels,
electric load cover.
16 Ply Tires.
Please Call For Pricing



NEW MAC 48 X 102 ALUMINUM FLATBED:
11 x 24.5 Tires. \$35,800. Includes FET.



NEW MAC 44'-97 YARD SCRAP TRAILER. Call for Details.



IN STOCK

MAC 28' ALUMINUM SMOOTH SIDE
TRAILERS. Air Ride Suspension.
Please call for pricing.



BE READY! HIWAY PLOWS.

11x42 & 11x36.
Other sizes available.
Call NOW for best pricing!



BRAND NEW EAGER BEAVER 20 XPT
TRAILERS. 6' RAMPS. BEST PRICING
AROUND. Please give us a call.

PARTS ROOM SPECIALS !



REPLACEMENT HYVACYL
HYDRAULIC DUMP PISTON,
call with your needs!



Automated Covering Systems

...Innovative Technology for Transportation.

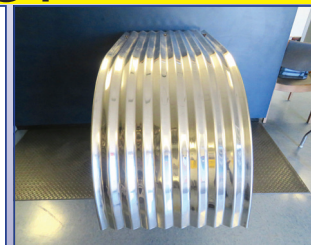

Lifetime 64" Corrugated
Fenders, \$210. each

CALL US: AT 508-336-6215 • HOURS: 7:30 -5:30



CONSOLIDATED TRUCK
WWW.CTEL.INFO



COME VISIT OUR NEW LOCATION. 32 INDUSTRIAL COURT, (RT.6) SEEKONK, MASSACHUSETTS. ACROSS FROM SEEKONK SPEEDWAY.

HONEST BOB'S HOT DEAL OF THE WEEK



2004 PETERBILT TRI AXLE DUMP TRUCK. Real Nice, 17'6" Dump Body, 46 Rears, 20 Front, 11 x 24.5 Tires, Alum. Budd Wheels, Toast, Will Part Out.



2003 CLEMENTS 26' STEEL DUMP. 60,000 LB Center Point Suspension, Auto Tarp, Good Working Condition, \$12,500.



2007 J&J Steel 34' Demo Trailer: Electric Tarp, Barn Door, C-Point Suspension. 75% 11x24.5 Tires. On Aluminum Wheels. Real Good Condition. \$35,000.



2003 CLEMENT 26' STEEL TRAILER: \$12,500



2000 COMBO FLAT BED, 48' x 102", \$8,500.



2002 26' TRAILSTAR STEEL DUMP: Hi Lift Gate, 80% 24x5 Tires, C-Point Suspension. \$18,000.



2005 CLEMENT 26' STEEL DUMP TRAILER: NEEDS A LITTLE HELP (if ya know what I mean) \$5,500



1996 ROGERS 35 TON Low Bed. Non Ground Bearing, Air Ride, 22.5 Tires, 22' x 102" Deck. Very Good Condition. \$18,500



2000 26' STECO STEEL Hi Lift Gate, C-Point Suspension, 80% 24.5 Tires, Good Working Condition. \$18,000.



2006 MANAC 48' Tri Axel Chip Trailer: 102" Wide, Roll Tarp, Works Good, 11x24.5 Tires, Air Ride, Rear Axel Lift. \$35,000



1989 ROGERS 60 TON LOW BED TRI AXLE DROP SIDE TRAILER: 22.5 Tires @ 70%, 70% Brakes, NEW Suspension. 24' Deck. Sand Blasted & Painted.



2005 FONTAINE: 48' x 102" Wide, Spread Axel, Air Ride, 22.5 Tires at 80%. \$15,000.

CALL US: AT 508-336-6215 • HOURS: 7:30 -5:30

WWW.TRUCKANDEQUIPMENTPOST.COM

Authorized Fisher
Snow Plow Dealer



HILLSIDE MOTORS

800-D American Legion Highway (Rt. 177)
Westport, MA 02790
508-636-5050

Financing Available
- Others In Stock

Family Owned & Operated Since 1969



2013 GMC K3500 Reg Cab 4x4. 6.0 L V8, Automatic, Air, Tilt, Cloth Seat, Fleet Maintained, 77K, One Owner, \$23,500. (Utility Body Available for Extra Cost)



2006 CHEVY K 2500 HD 4X4 UTILITY. Duramax Diesel, Allison Automatic, AC, Rust-Free Southern Truck, 174K, One Owner, Super Clean, \$15,900.



2007 CHEVY K3500 EXTENDED CAB 4x4 DRW Utility. Duramax Diesel, Allison Automatic, Tilt, Air, 6 passenger, 284K, Fleet Maintained, All Highway Miles, \$9,950. (will separate)



2006 Chevy C3500 12' Flatbed with Power Tailgate, 6.0 L V8, Automatic, Air, 84" Cab to Axle, 96K, Underbody Toolboxes, One Owner, Fleet Maintained, Super Clean, \$14,900. (will separate)



SPACE CAP 8' Fiberglass Work Cap, w/Side Access Door & Dual Drop Down Alum. Ladder Racks. One Piece Slide In Unit, Equipped With Power Inverter. Will Fit Any Pickup With An 8' Bed, Better Than A Utility Body, \$3,900.



2012 Chevy K2500 HD Extended Cab Long Bed 8' Bed 4x4. 6.0L V8, Auto, AC, PW, PL, Tilt, Appearance Pkg, Spray-In Bedliner, 128K, One Owner, Fleet Maintained, Excellent Condition, \$18,900.



2010 CHEVY K1500 CREW CAB 4x4 Shortbed. 6 Passenger, 4.8L, V8, Automatic, Air, Tow Package, Power Windows, Power Locks, Tilt, Cruise, 222K Miles, Fleet Maintained, One Owner, \$7,500.



2011 CHEVY Silverado K3500 HD SRW One Ton 4x4 Reg Cab. LT Pkg, 6.0L V8, Auto, AC, PW, PL, Tilt, Cruise, One Owner, Fleet Maintained, 38K Miles, \$23,900. (Utility Body Avail. At Extra Charge)



2012 Chevrolet K2500 Silverado HD 4x4 Reg Cab. LT Pkg, 6L V8, Auto, PW, PL, Tilt, Spray-In Bedliner, 9500 GVW, Alloy Wheels, 75K Miles, \$21,900.



2016 CHEVROLET 2500 HD 4X4 CREW CAB 6'. 6.0 L V8 Auto, AC, PW, PL, Tilt, Cruise, 6-Passenger, Fleet maintained, 211K, One Owner, Super Clean, Rust Free Southern Truck, \$18,900.



2000 53' Curtain Side Trailer, 102" Wide, Barn Doors, Translucent Roof, One Owner, Fleet Maintained, \$5,500.



2015 Chevy C3500 HD DRW 2WD C&C. 6.0L V8, Auto, AC, PW, PL, 13,500 GVW, 60" CA, 107K, One Owner, Fleet Maintained, Excellent Condition, \$22,500. (Not Actual Photo)

Jukonski**GOT TO GO TRUCKS**
Call Today And Make An Offer

2011 FORD F750.
Cummins ISB, PTO Dump,
Air To Rear, 122K Hard To Find
Truck, #7727



2008 STERLING ACTERRA.
Tandem Axle Dump, Cummins,
Super Low Miles, California Truck
No Rust, #8205



2014 ISUZU NPR HD.
14' Body, Gas, Automatic,
112K Miles,
#4981

800-378-0342 WWW.TRUCKSELLERS.COM



2006 VOLVO. Less Than 20,000
Miles On Complete Engine Overhaul,
D16-515Hp Engine, 13 Speed, Brand
New Tires, Polish Aluminum Wheels,
Excellent Condition, Trades Welcomed,
\$20,900. OBO. 603-969-1438,
603-330-7600



2007 NISSAN FRONTIER. Extra-Cab Pick-Up Truck,
Clean! **\$4,295** 401-258-7526

**2019 SILVERADO 3500
CREW CAB W/T DUMP.**
Duramax Diesel, Factory Brake
Controller, Keyless Entry, Onstar,
4G LTE Wifi, Plow Prep Package,
9 Foot Airflo Dump, Msrp
\$64,529.... Buy For **\$54,999**,
Stk#19582, Call Geno.
Fitchburg, MA 866-263-8712

**RIVERS EDGE
TRUCK SALES****183 River Road
Uxbridge, MA**

**401-692-0780 For Emile
FOR
401-692-0781 For Scott**



FUELING STATION
5,000 gal Fuel tank, with gas boy pump all
contained, **\$8,500**



**1996 MACK CH613 HEAVY SPEC
TRACTOR.** Wet Line, 46,000 Rears, 12,000
Frt Axle, New Turbo, Many Updates, Very
Clean and Ready To Work, **\$22,000**



2002 Mack CH427.
48" Flat Top-Ready For Work
Excellent Condition **\$18,000.**



1999-2000 MOFFETTS 5500.
12' Mast, Low Hours, Very Good
Condition, Multiple To Choose,
\$13,000



**2007 FREIGHTLINER M2 Cab
& Chassis.** Mercedes 300+ Hp,
202,000 Miles, Well Maintained,
Good Rubber, (file photo) **\$8,500**



2004-2007 TRAILER VANS. (Four)
45' Trailmobile And (Five) 53'
Stoughton, Selection Of Roll Up Doors
& Barn Doors 80% Brakes 80-70%
Tires, Excellent Condition
\$5000.- \$7000.



Muncie Super Pump. With Tank,
All Hoses And PTO Pump,
Like New Hardly Used-- Works
For Live Floors, Dump Trailer
And Frac Tank. **\$2,000.**

IPSWICH FORD • 978-356-2916

View All New F650 And F750 Inventory & Prices At

WWW.IPSWICHFORDTRUCKS.NET**COMMERCIAL
VEHICLE CENTER****VETERAN
OWNED BUSINESS**

2019 F650 DUMP TRUCK. 26,000 GVW, V10, Automatic, Blue, Electric Load Cover, 2-Way Gate, Chute, Up-Grades, #12164. **\$70,816.** After Rebates
It Will Pay To Shop Ipswich Ford 105 County Rd Rt 1A Ipswich, MA

**20 TON EAGER BEAVER TRAILER.**

We Started To Recondition This Trailer But Ran Out Of Time As The Season Started And We Bought A New One, You Can Finish It Off And Have A Great Trailer, **\$3500.**
774-244-7431



2006 CAT 730 - 30 Ton, Tailgate, Heat, A/C, Straight Truck, Just Off Rent W/ 6000Hrs -
\$149,000 / Call Dan 203-506-3860



2004 FORD F550. 4x4, Diesel, Auto, 112K, Switch-N-Go Body System, **\$16,500.**
617-908-3500



**American Radiant
Technologies**
Northford, Connecticut 06472
877-214-2888

Radiant Garage Floors

- PEX-AL-PEX tubing & under slab insulation
- Distribution Manifold w/ threaded fittings
- Pressure Test Assembly

500 sq ft Only \$779! • 1,500 sq ft Only \$1,999!

5,000 sq ft Only \$6,429!

Shipping not included • Pricing subject to changes

SPRING SALE
Visit Our Website

FISHER**SPRINGFIELD****AUTO & TRUCK EQUIPMENT**

1626 BAY ST. SPRINGFIELD, MA

413-426-9976**WWW.SPRINGFIELDTRUCK.COM**

**GET READY
SPRING
IS HERE**

ADRIAN STEEL

Cargo Management Solutions for Commercial Vehicles



7'-9' Utility Bodies In Stock
Starting At \$5,699



**DOWNEASTER STAINLESS
PLATFORMS IN STOCK 8' SRW,
9' DRW, STARTING AT \$3799**



**DOWNEASTER STEEL DUMP BODIES IN
STOCK 2-3 YARD & 3-4 YARD, PAINTED
BLACK, DOUBLE-ACTING HOIST, LED
LIGHT PACKAGE**



**DOWNEASTER DUMP INSERTS
IN STOCK DOUBLE-ACTING
HOIST, SHORTBED, LONGBED,
STAINLESS OR STEEL MODELS
AVAILABLE**



**CM Goose-Neck Hauler's
In Stock Starting At \$2,699**



**DURAMAG ALUMINUM
PLATFORM BODIES IN STOCK
BRIGHT ALUMINUM AND BLACK
POWDER COATED, SHORTBED TO
DUAL WHEEL UNITS**



**Complete Line Of Commercial
Work Van Equipment In Stock**



Fowler's Auto Wrecking Inc.

Belletown Recycling Center



Detroit Series 60 12.7L Engines

EGR DDEC-IV
NON-EGR DDEC-IV
Good Running Take Out Engines
Recent Remanufactured Engines
Core Engines
Engine Accessories
6 Month & 1 Year Warranties Available
Call Today For Pricing



CALL: 860-267-7140

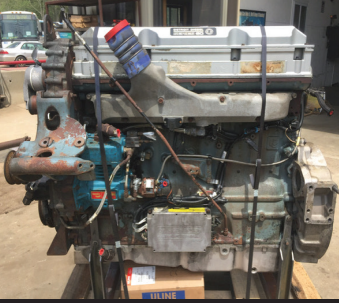
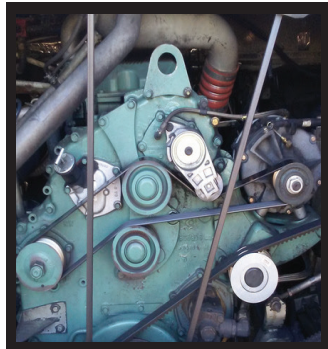

Telephone: 860-267-7140

Complete Coaches For Parts

- MCI, Vanhool, and Prevost Buses For Parts
- Compressors, Condenser & Evaporator Motors
- Wheels, Tires, Suspension & Brake Parts
- Electrical Parts, Interior & Exterior Lighting
- Tag Axles & Drive Axles
- Compartment, Service, and Entrance Doors
- Fiberglass Body Panels & Glass
- Complete Electric Wiper Conversion Kits
- Radiators, Intercoolers, and Condensers
- Standard 6 Month Warranty On All Parts



**Buses Are Not Intended
For Resale - Salvage Titles**



24 Old Coach Rd, East Hampton, CT 06424

Allison B500 Transmissions

- Allison B500 With or Without Retarders
- Good Running Take Outs
- Recent Remanufactured Units
- Core Transmissions
- Allison Shift Pad Selectors
- Allison TCM (Transmission Control Modules)
- Standard 6 Month Warranty
- Call Today For Pricing



CALL: 860-267-7140



BelletownRecycling@yahoo.com

BELLETOWN MOTORS

860-365-0807



1995 GREAT DANE
REEFER TRAILER.
Roll Up Door, Clean
Condition, \$2,800/ BO



2002 FREIGHTLINER
FL70. 33K GVW,
18' Box, Roll Up Door,
Extremely Clean,
Ready To Work, Annual
Inspection Done,
\$7,500



2004 RFP BOX.
24 x 102, Barn
Doors, Mint
Condition,
\$700



2000 48' REEFER
TRAILER. Reefer Ran
When Parked, Roll Up
Door, Clean Condition,
\$3,200/ BO

NICK SCARVALAS
Commercial Sales
857-247-9023



**COMMERCIAL
VEHICLE CENTER**

FORD CREDIT COMMERCIAL LEASES AVAILABLE

(45) 2018 EXPLORES Available In Stock



SAVE \$9,000



SAVE \$12,000

NEW 2018 EXPLOR XLT 4X4
2nd Row Bucket Seats, 8" LCD
Screen, Remote Start, Twin Moonroof,
F107803 MSRP \$47,530
SALE PRICE \$38,530

2018 F550 4X4 SUPER CAB.
6.7 Diesel, Power Equipment, Payload
Package, SYNC Voice, Plow Prep,
F108524 MSRP \$75,999
SALE PRICE \$63,999

500 COMMERCIAL TRUCKS IN STOCK



SAVE \$12,000

**(2)
IN STOCK**



(3) In Stock

SAVE \$8,000



SAVE \$11,251

2018 F450 RUGBY LANDSCAPER.
4X4, Diesel, 12' Dump Body, Power
Heated Mirrors, Plow Prep, Trlr Hitch
F108690 MSRP \$70,920
SALE PRICE \$58,950

2019 F250 SUPER CAB UTILITY
V8 Gas, Power Equipment Group, Rear
View Camera, Power Heated Mirrors,
F109367 MSRP \$47,380
SALE PRICE \$39,380

2019 F550 SWITCH N GO
4X4, 11" Drop Box Roll Off, Diesel,
19,500 GVW, Tool Boxes,
F109971 MSRP \$80,250
SALE PRICE \$68,999



SAVE \$8,000



SAVE \$18,664



SAVE \$8,000

2018 F550 LANDSCAPER DUMP.
4WD, Diesel, Auto, Snow Plow Prep,
Payload Plus Pkg, Heated Mirrors,
F109983 MSRP \$53,565
SALE PRICE \$59,999

2018 F650 10' GALION DUMP. 6.8L 320
Hp V10 Gas, Auto, Load Cover, Pintle
Hook, CD Stereo, PW, PL, Pwr Mirrors,
F108559 MSRP \$86,663
SALE PRICE \$67,999

2019 F350 12 Ft RACK BODY.
4WD, V8 Gas, Power Equip Group, HD
Headache Rack, Pwr Heated Mirrors,
F109983 MSRP \$53,565
SALE PRICE \$45,565

QUIRK FORD

540 Southern Artery (Rt 3A) Quincy, MA

www.quirkford.com • 617-249-5660

**Business
Financing with
NO Co-signer
Required**

Prices include all available rebates. Rebates include Customer Cash, FMCC Bonus Cash, and Commercial Uplift Bonus Cash. Customer must qualify for rebates. Call for specific details. Prices are subject to change.

NICK SCARVALAS
Commercial Sales
857-247-9023



**COMMERCIAL
VEHICLE CENTER**

FORD CREDIT COMMERCIAL LEASES AVAILABLE



SAVE \$11,000

(3) In Stock

2018 T350 HD 10' UTILITY VAN.
Power Locking Compartments, DRW,
Ladder Racks, Stereo, PW, PL,
F108278 MSRP \$54,999
SALE PRICE \$43,999



SAVE \$11,000

2018 F550 16' SERVICE UTILITY.
V10 Gas, 19,500 GVW, Auto, AC, 78"
Interior Height, Ladder Racks, Cruise,
PW, PL, F108841 MSRP \$71,878
SALE PRICE \$60,878

500 COMMERCIAL TRUCKS IN STOCK



SAVE \$10,211

2019 T350 ALUMINUM UTILITY VAN.
Heated Leather Seat, Review Camera,
Automatic Locks, Cabinet Lights,
F109473 MSRP \$56,21
SALE PRICE \$45,999



SAVE 11,000

2018 T350 12 Ft UTILITY VAN.
V6 Power, Pass Thru Door, Central
Locking, 3 Rail Ladder Racks
F108667 MSRP \$52,618
SALE PRICE \$41,618



SAVE \$9,000

2018 E350 ROCKPORT 16' VAN.
Flat Floor, Roll-up Door, 7' Body Ht.,
Pull Out Ramp, V8 Gas, AC, PW, PL,
F108362 MSRP \$45,999
SALE PRICE \$36,999



SAVE \$10,000

(3) In Stock

2018 E350 HD 10 Ft SERVICE VAN.
Ladder Racks, Remote Key, Premium
Stereo, Power Windows & Locks,
F108050 MSRP \$52,999
SALE PRICE \$42,999



SAVE \$8,626

2019 E350 KUV SERVICE UTILITY.
V8 Gas, Knapheide Body, 3 Bar Ladder
Racks, Electric Door Locks
F109114 MSRP \$51,625
SALE PRICE \$42,999



SAVE \$10,000

2018 T350 HD 12 Ft VAN BODY. Roll
Up Rear Door, Pass Thru Door, Power
Mirrors, 4 Speaker Sound,
F109569 MSRP \$44,245
SALE PRICE \$34,245

QUIRK FORD

540 Southern Artery (Rt 3A) Quincy, MA
www.quirkford.com • 617-249-5660

**Business
Financing with
NO Co-signer
Required**

Prices include all available rebates. Rebates include Customer Cash, FMCC Bonus Cash, and Commercial Uplift Bonus Cash. Customer must qualify for rebates. Call for specific details. Prices are subject to change.

As the rain continues through spring! Take the opportunity to upgrade your fleet with the addition of a new truck body.
We have a wide range of new truck bodies on the ground ready to install.



WARMER WEATHER IS HERE, SHOW UP TO YOUR JOB SITE WITH A NEW TRUCK BODY.
Loads of new inventory from DURAMAG aluminum bodies, GALION dump bodies,
RUGBY platforms & ranchers, STAHL service bodies & SCOTT TAFCO landscape bodies.



From Parts to Truck & Trailer repairs, custom fabrication, rebuild projects, Lift gate installations, Van packages & High-Tech SpaceKap service body solutions.
Visit us at Toll Road Truck & Trailer Corp.



Toll Road Truck and Trailer Corp.

215 Bedford St. Rt. 18

Whitman, MA 02382

www.tollroad.us • Phone: 1-508-378-3931



CAREY AUTO
INC.
TRUCK EQUIPMENT
SALES

37 County Road
Route 106
Plympton MA 02367
PH: 781-582-1378
FAX: 781-585-4438

1995 INTERNATIONAL TELIC 39' BOOM TRUCK



DT 466, Allison Automatic, 33,000 GVW \$6,200

SALES,
SERVICE,
PARTS

CALL TOLL FREE: 866-637-4076
WWW.CAREYTRUCKEQUIPMENT.COM

CUSTOM METAL
FABRICATION
AVAILABLE



2005 LEEBOY 1000D. 630 Hrs., All Original Paint, Screed, Augers, Tracks, Runs Perfect, Excellent Cond., Paver Speaks For Itself, **\$36,000.** W. Mass, 413-626-0908

1997 GMC 3500 14' BOX TRUCK. 93K Miles, New Brakes, Front Tires, Fuel Pump, Starter, Battery, Used By Rental Center For Tent Delivery And Dry Storage, Runs Well, Title In Hand, **\$3900.** 781-254-7600



1977 CHEVY CORVETTE L82. 350 4-Speed, Had Restoration \$22K Invested, Great Cond., Everything New Or Rebuild, **\$13,000 OBO.** 203-410-5880, Rick



ROTOBEC
TOUGH HANDLING EQUIPMENT

YANMAR

BARRY
EQUIPMENT

DOOSAN

Peterson
an Astec Industries Co.

LOCATED IN WEBSTER, MA • JOE: (508) 294-7311



1985 MORBARK 27RXL:
KTA CUMMINS 600, 4,500 HRS.,
3 KNIFE 7/8, MACHINE IS IN GREAT SHAPE &
READY TO WORK! **\$69,000**



2010 DX300:
10,000 HOURS, ROTOBEC RPA4570.
\$99,999



2018 YANMAR V10: BRAND NEW IN STOCK! HYD. BRUSH CLAMP, 12,786 OPERATING WEIGHT, 74HP., 1.3 YD BKT., HYD. QUICK COUPLER, RIDE CONTROL, HEAT & A/C, READY TO WORK! **CALL FOR MORE DETAILS.**



2005 PETERSON PACIFIC 2400B:
VERY CLEAN MACHINE, READY TO WORK,
FULLY SERVICED, CALL FOR MORE DETAILS!
\$129,900



2018 YANMAR V1080-1A:
BRAND NEW IN STOCK! ENCLOSED CAB, HEAT & A/C, RADIO, STRAIGHT BLADE, HYD. COUPLER, HYD. THUMB, **CALL FOR MORE DETAILS.**



2018 YANMAR V1035-6A: BRAND NEW IN STOCK! ENCLOSED CAB, HEAT & A/C, RADIO, STRAIGHT OR ANGLE BLADES, HYD. COUPLER, HYD. THUMB, **CALL FOR MORE DETAILS.**



2010 DOOSAN DX300 LC:
FOG'S GUARDING OKADA TOP 300, 7,500# BREAKER, ENCLOSED. **\$119,000**



2018 ROTOBEC ELITE 910:
910/915 ROTOBEC ELITE LOG LOADERS IN STOCK! **CALL FOR MORE DETAILS & BEST PRICE!**

www.barryequipment.com

508-328-8938**THE TRUCK STORE****Mon-Fri 8:30-5pm
Saturday 8:30-4pm****www.TruckStoreSales.com**

1700 Broadway - Rte 138 - Raynham, MA • Take Exit 8 Off Rte 495, East Rte 138, On Your Left



2006 PETERBILT 25 Yard Rear Load Rubbish Truck: Auto., Cummins, 86K miles. Call



2003 MACK ROLL OFF: 75,000 lb. Roll Off. Auto., 58R/20F, 60K miles. Call



1998 MACK RD: Diesel, Standard Transmission. Nice Truck.



'05 GMC HEIL Dump Body: Diesel, 60K miles. 35K GVW.



'03 KWT800: 10 Wheel 60,000lb. Hook Lift. Call

**USED 2013 ISUZU
4 CYLINDER
DIESEL ENGINE &
TRANSMISSION.
CALL FOR DETAILS.**



1998 MACK RD 688SX 14' Dump Body, 350 H.P., Auto., 58R/20F, LOW miles, Very clean.



2012 HINO Refer Body: Diesel, Auto., 3 Available. Many other HINOS available! Excellent Condition.



2007 FREIGHTLINER Dump Truck: Cummins diesel, Allison Automatic, 18F/46R. Very nice southern truck. ONLY 77K miles.



2007 Kenworth T300 Thermo King TS200 Refer body 330 CAT, Allison automatic, 12F/40R.



2003 FREIGHTLINER M2: 25 Yard Rear Load Rubbish Packer. \$20,000



2006 F650 XLT 26' Moving Van. Diesel, Auto., 139k miles. More moving Trucks coming in daily.



2015 INTERNATIONAL DURASTAR 50' Bucket Truck: DT 466, Allison Auto. 14F/23R, 29K miles.



'06 Western Star Tri Axle Dump: Diesel, Auto., \$55,000



2009 CHEVY C4500 16' THERMO KING Refer Body w/ Stand-by: Gas, Auto. nice clean truck.

**6
AVAILABLE**

2003-2004 & 2007 MOFFET FORK LIFTS. Nice condition. Low hours.



2007 MACK MR Front Load Rubbish Truck: Diesel, Automatic.



1999 MACK RD Septic Tanker. 18F/44R, 300H.P., standard, steel tank is in excellent condition. 300k miles. Will separate.



2005 MACK Tractors: 460 H.P., 18 speed, air ride, wet system, Jake, 46k locking rears, 350 to 400k Miles. \$25,000



2005 GMC C6500 WAYNE SUPER 6 yard Body. Big DURAMAX Diesel, Allison Auto. Under CDL, Only 90K miles. Very nice, Runs like new.



2016 ISUZU NRR: Diesel, Auto. Low miles. Also 2011 Available. Refer. Bodies in stock too.



2004 MACK Tri Axle 32 Yard Rear Load Rubbish Truck. 350 HP MACK, Allison Automatic.



USED 12' to 26' REFER & VAN BODIES Call with your needs.



2000 Western Star: Heavy Chassis. 425 HP CAT, 18 speed, double frame. Lots of chrome. Very sexy. 125 k miles



2014 INTERNATIONAL 43 Passenger Bus w/ wheel chair lift. Diesel, Automatic. Only 40K miles, Clean & runs great.



2003 VOLVO EcoVax: 50K miles, Ex. Condition.



'16 ISUZU NPR 16' Box: Diesel. Auto., 80K miles.



2007 INTERNATIONAL 26' Moving Truck. Clean. Call for more info.



1999 MACK HD: 17.5 yard dump, 12 yard SS Sander, room for lift axle, 400HP, Hurry! Snow is on the way. Will sell Sander separately ALSO 12' plow and wing plow.

COLONIAL WEST

COLONIAL-WEST CHEVROLET OF FITCHBURG

CALL GENO TOLL FREE 866-263-8712
BUY YOUR MOM A NEW TRUCK FOR MOTHERS DAY



2019 CHEVY EXPRESS CUTAWAY 10'
UNICELL BOX. Power Windows & Locks.
 Stk.# 19627 MSRP: \$42,259 **BUY FOR:**
\$32,999*



2018 EXPRESS 2500:
 Full Power, Factory Warranty. Stk.#4518
\$24,999*



2018 TRANSIT Cargo Van: Power Group,
 Factory Warranty. Stk.# 4507 **\$28,999***



2014 GMC SIERRA 2500 HD 4x4
DENALI: Sun Roof, 20" Polished Aluminum
 Wheels, NAV, Sirius XM. Loaded. STK.#
 4472 **\$39,300***



2017 SIERRA 3500HD DENALI 4x4: OMG! Your
 Mom will love you more then she dose now. Get
 her this fully loaded beauty with just 18K miles.
 Stk.#19416A. Happy Mothers Day price: **\$52,999***



2015 SILVERADO 2500 High Country CREW
CAB 4x4: Only 37K miles. Every Option. This is an
 exceptionally nice truck. Do yourself a favor. Come
 in and see it today. Stk.#18665B **\$41,999***



2017 F250 XLT CREW CAB 4x4: Power
 Group, Bring Mummy by to see this beauty!
 She'll be glad you did. Stk.# 4469B. **\$35,999***



2016 SILVERADO 2500HD CREW CAB 4x4:
 Loaded with all the stuff you'll need for work
 or play. This is a One Owner non-smoker that is
 Smokin' Gorgeous. Stk.#19500A. **\$44,799***



2017 COLORADO Z71 CREW CAB 4x4:
 DuraMax Diesel, Allison Automatic, Level/
 Lift kit. Stk.#18795A. **\$35,999***

314 John Fitch Hwy • Fitchburg, Ma 01420



WWW.COLONIALWESTCHEVYTRUCK.COM

COME SEE YOUR DREAM TRUCK, BEFORE ITS GONE



Disclosure. all prices include every applicable rebate, lease loyalty, comp lease, com rebate, finance with dealer, tax, title, and dealer fees extra, not responsible for typographical errors, prices subject to change without notice.



2020 RHODES. 26' Aluminum Double Walled Smooth Side Dump Trailer, Steel Frame, 70,000# Single Point. Call 401-434-5900



1995 KOMATSU WHEEL LOADER. 2.5 Yard Bucket, New Tires, Excellent Condition, **\$25,000/BO**, 413-246-0880



LABOUNTY MSD200 SHEAR. Fits 90K-100K Excavators, Opens To 800MM, 1000 Tons @ Throat, Weighs 10,000 Lbs., **\$15,000.** 603-899-2000



Services include but not limited to:
Portable line boring & bore welding
Heavy equipment welding repairs
Certified welding
Aluminum welding
Custom fabrication

Big Hoss Welding & Repair operates out of York, ME providing services to all of New England.

Call us for a free estimate today!

978-270-2523

www.bighosswelding.com

Everything Must Go - Make Offer

Shop: 203-393-3711 • Cell: 203-996-9522

www.EverythingTruckEquipmentSales.com



1998 WHO 1256SX. 500 HP, Runs Excellent, Needs TLC, Call For Details, **\$25,000 Firm**



GRINDMASTER 2000. 425 CAT, Environmental Grinder, Low Hours, Runs Excellent, Needs Mill Or Parts Machine, **\$10,000**



2000 TORO 500 TUB GRINDER. 650 HP Cummins, Low Hours, Runs Excellent, Now In Kingston, NH **\$75,000**



1996 FORD L9000. Heavy Spec, Long Log Truck Specs, Low Miles, **\$25,000**

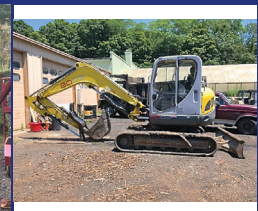

2009 WACKER NEUSON 8003 Mini Excavator w/ Blade, With Thumb, Low Hours, \$35,000



GEHL 7800 TURBO SKID STEER. Yanmar Diesel, With Bucket & New Grapple, Strong Machine **\$12,000**



1987 PETERBILT 320 CABOVER. Heavy Spec, Make A Great, Lots Of Possibilities, **\$3,500**



1988 IH 2600. Brand New Never Used 17.5' Dump Body, Heavy Spec, **\$16,000**



2000 Ford/ Sterling S/A Dump. Cummins, 7 speed, air hook up, excellent condition, 146K miles, **\$10,000**



1987 JD 450E. 6 Way Dozer, 3700 Hours, One Owner, Clean Straight Machine, **\$12,500**

BIG WHEEL**TRUCK SALES****HEAVY DUTY TOWING AND RECOVERY**

MACK 10 Ton ARMY Heavy Tractor: V-8 Cummins Engine, Wet Line, 25 Ton Winch. Runs Great. \$7,500.



2005 INTERNATIONAL 24' Van Body: DT 466, Automatic, Roll-up Door. Nice Truck. New Turbo, New Injectors. \$8,500



2006 ISUZU NPR 18' Box, Rail Gate, Side Door, 5.2L Diesel, \$9,500.



2005 INTERNATIONAL 22'X 102" MORGAN W/ THERMO- KING REFER: DT466, Air Brakes, Roll Up Rear Door. Excellent Condition. \$18,500



1997 FREIGHTLINER FL 106 FUEL TRUCK: Series 50 Detroit Diesel, Allison Automatic. Very good condition! \$12,500



2004 CHEVY (ISUZU) 24' Box Truck: ISUZU Diesel, 6 speed manual trans., Hydraulic Brakes. Just Serviced. Runs Great Good Export Truck \$9,500.



1999 ISUZU NPR 15' BOX. V8 Gas, only 119K miles, \$4,500.



HANOMAG 33D Front End Loader: Heater, A/C, Wipers, Also has Forks. Runs Excellent. Very Good Year round machine. Only \$11,500



2004 MACK GRANITE 13'6" ALUMINUM DUMP BODY: 3 chutes, 400 MACK, 8LL, 20F/46R, 42.5x22.5 Front 12x22.5 Rear Tires. Set up for Highway Plow. Central Hydraulics. All Sander controls in cab. \$46,500



2001 MACK RD 688S 10 WHEEL BIBEAU DUMP: 8 Speed Low, Low, Low. 18F/44R, 11x24.5 Tires. Just purchased from original owner. Low miles. Never hauled dirt or gravel only pea stone. Please give us a call for additional information.



2003 MITSUBISHI FUSO MD II w/ MORGAN 14' Refer Body: Rollup rear door, Diesel, Automatic, A/C, THERM-O-KING Diesel Refer unit w/stand by. ONLY 124K miles. \$11,500



1997 GMC 5500 RUGBY Dump Body: Behind Cab Diamond Plate Equipment Box, Hitch Plate. Runs Excellent! \$8,500

42 Quanapaug Road, East Freetown, MA

508-763-5927 • FAX 508-763-2369

www.BIGWHEELTRUCKSALES.COM

WE SELL HEAVY DUTY SNOW PLOW EQUIPMENT • WE EXPORT WORLD WIDE • HEAVY DUTY TOWING SPECIALIST



2019 FORD E-350. 14 Passenger Commercial Shuttle Bus, Gas, Automatic, Non CDL License Required. 401-434-5900



2006 FREIGHTLINER M-2 DUMP BODY:
115K miles, Air to Rear, CAT C-7, Auto. Runs Great.
\$29,000 Call Bryn.
Hopedale, MA
855-313-2441



www.wbhill.com





888-537-3613413-525-6665

Serving You With New Ideas

305 Shaker Rd P.O. Box 428 • East Longmeadow, Ma 01028
wbhillinc@aol.com • www.wbhill.com • <https://www.facebook.com/WBHILLINC>

JUST OUT OF SERVICE



(5) -10,000 GALLON 5 COMPARTMENT TANDEM TRAILERS FOR SALE. GREAT CONDITION. AGE RANGE 1988-1991. JUST OUT OF SERVICE AND WITHIN TEST DATE. CALL FOR MORE INFORMATION.



ABRASIVES



SAFETY EQUIPMENT



HIGH PERFORMANCE BLAST POTS

RAPID PREP

**NATIONWIDE EQUIPMENT
RENTALS, SALES
& SERVICE**



SURFACE PREP POWER TOOLS

Full Service Provider of Equipment, Supplies and Consumables

North Kingstown, RI / Chula Vista, CA / Chesapeake, VA / Lakewood, WA / 877.529.2124 / rapidprep.com



Jukonski Truck Sales



WWW.TRUCKSELLERS.COM

se habla español

680 NEWFIELD ST. (RT 3) MIDDLETOWN, CONN • 800-378-0342 • MON-FRI 8-6 SAT 8-NOON

CONNECTICUT'S LARGEST VOLUME HINO ELITE DEALER 7 YEARS RUNNING



2019 HINO 155 #0170



2019 HINO 195 #8899



2019 HINO 195 #1683



2019 MITSUBISHI FUSO FE140. Gas, Automatic, #4393

2019 Hino 195 & 155: 4.1% APR & 2 Years Or 60 Month Free Maintenance*



CERTIFIED

MUST GO

2008 STERLING ACTERRA DUMP. Cummins Power, Fuller 10 Sp, 52K Miles, Brand New Dump Body & Hoist, California Truck No Rust, #8205, \$49,900



CERTIFIED

2014 ISUZU NPR HD. 14' Hackney Box, Shelving, Pull Out Ramp, Hard To Find Gas Model, #4981, \$25,900



CERTIFIED

2012 FREIGHTLINER M2 REEFER. Cummins Diesel, Carrier 950 w/ Low Hours, 26' Box, #4547, \$33,900



CERTIFIED

2011 FORD F750. Cummins ISB, PTO Dump, Air To Rear, 122K Hard To Find Truck, #7727, \$39,900

90 DAY POWERTRAIN WARRANTY AVAILABLE ON ALL CERTIFIED TRUCKS. INCLUDES INJECTORS AND TURBO



37 County Road
Route 106
Plympton MA 02367
PH: 781-582-1378
FAX: 781-585-4438

2002 KOMATSU WA180



4,200 HOURS, JRB QUICK COUPLER, FRESH REHAB.
\$39,500

SALES
SERVICE
PARTS

CALL TOLL FREE: 866-637-4076
WWW.CAREYTRUCKEQUIPMENT.COM

CUSTOM METAL
FABRICATION
AVAILABLE



2016 INTERNATIONAL 4300. 57K Miles, Front Spring 10K Lbs., Rear Axle 23K Lbs., Air Brake, Air Ride, Engine Brake, Allison 2500 6-Spd, Cummins ISB 260 HP, Power Window/Door Lock, Aux Input, 203-223-4853



2017 CAT 926M LOADER.
3rd Valve, 328 Hours,
\$145,000 OBO.
617-969-8030



888-263-8050
Call Dan Rott



**GREAT SELECTION OF NEW & USED HEAVY EQUIPMENT & ATTACHMENTS
 FINANCING AVAILABLE ON ALL UNITS UP TO 60 MONTHS. CALL FOR DETAILS.**



2016 VOLVO EC160EL,
 Only 765 Hours, Clean,
 \$138,000. #CE3062



2014 VOLVO EC160DL.
 2500 Hours, Hydraulic
 Thumb, \$98,000. #CE3421



2012 VOLVO L30B.
 2100 Hours, Runs
 Good, \$29,500.



2014 VOLVO
 ECR145DL. Coupler,
 Bucket, 2300 Hours,
 \$98,500. #CE3343



2007 MAULDIN 1750C
 PAVER. 6545 Hours,
 \$19,500.

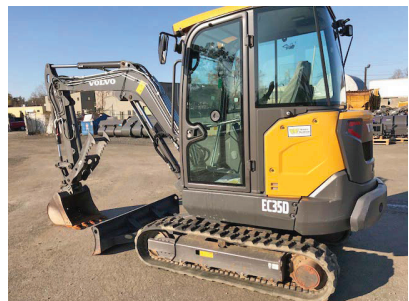

2017 VOLVO EC35D,
 295 Hours, \$45,000.
 #CE3099



2013 VOLVO L50G.
 Runs Excellent,
 \$66,000.



2000 IR 4410 PAVER.
 6410 Hrs, Runs Well,
 \$26,000. #CE3361



2016 CASE 221F.
 Like New,
 Only 560 Hours,
 \$59,500.

WOBURN, MA - AVON, MA - JOHNSTON, RI www.WoodCoMachinery.com

R & R INDUSTRIES

**We Buy All
Scrap Metals**

www.RRTrucksAndEquipment.com • Sales@RandRind.com

195 Rocus Street, Springfield MA 01104

413-733-2118

TOP \$ PAID FOR ALL METALS

*** ALL FERROUS & NON FERROUS METALS***
COPPER/BRASS/ALUMINUM/STAINLESS/IRON
& STEEL* MACHINERY* HEAVY EQUIPMENT*
CARS/TRUCKS*



GROVE SNORKELIFT MZ116B. 125' Boom Lift, Deutz Diesel, Runs & Works Perfectly, 4 New Tires, **\$12,250/ BO**



THURMAN 50' PORTABLE TRUCK SCALE. Slab Mount, Will Work w/Manual Beam Or Elec Load Cell, Excellent Condition, All Electronics, Needs Deck (We Have), **Only \$9,450**



MILITARY TANK RETRIEVER. Crane/ Wrecker Body, All Hydraulic Full Rotator, Extendable Boom, 50K Bed Mounted Drag Winch, Outriggers, **Only \$5,500/ BO**



1987 CHEVY C70, Diesel, 5 + 2 Speed, Only 29K Miles, Rust Free Cab & Frame, Runs & Drives Great, Excellent Cond, Sold As Chassis Cab, \$4,995, With Bucket Unit & Steel Flatbed Add \$1500.



GREAT DANE 48' Drop Deck Moving Trailer. Only Used For New Furniture Delivery. Clean In & Out, Multiple Side Doors, Clean In & Out, Side Door, A Steal @ **\$6,500**



1957 MACK B67. Single Axle Tractor, Thermodyne Diesel, Very Solid & Restorable, Unusual Cab Design, **Only \$3,500 As Is**



John Deere 892E-LC EXCAVATOR. Selling As Is Or Part Out, Motor Runs Excellent, New Tracks & Drive Gears, All Cylinders Dry & Tight, No Hydraulic Pumps, Call For Info



2001 STERLING ACTERA. CAT 3126, 6 Speed Manual, 26' Morgan Reefer Body, Thermo King KD II, Ramp, 26K GVW, Or Will Separate **\$6,695/BO**



1995 IH 4900 Bucket Truck. DT 466, Auto, Air Brakes, Utility Body, Set Up For Tree Work, W/ External Hydraulics & Winch, Runs & Works Well, CDL Required, **Only \$6,250**



20' CARGO/STORAGE CONTAINERS. Excellent Condition, New Rubber Roof, Vinyl Siding, Window, **\$2,495/ BO** Other Units Avail **\$650 & Up,** (3) 40' Sea Containers **\$1,800 & Up**



1999 GMC 3500 FLATBED CAR CARRIER. Recently Replaced 6.5L Diesel, Runs Great, 19.5 Tires, 19' Alum Carrier Body, Has Transmission Problem, **\$5,500/ Will Separate**



BILLY GOAT QUIET LOAD LEAF VAC. 23HP Kohler Motor, Comes On Trailer Or Ready To Mount On Your Truck **\$1,995** Others Available **\$200 & Up**



GREAT DANE 48' FLAT BED TRAILER. Good Brakes, Good Tires, Ready To Go!, **Only \$3,350/BO**



1986 ISUZU NPR W/ Olsen Grummen 16' Walk In All Aluminum Van, 4 Cyl Isuzu Diesel, 5 Speed, Runs & Drives Great! **Only \$3,995/ BO**

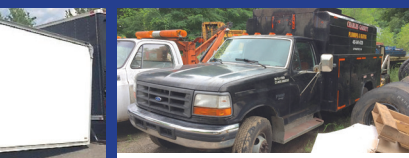

STORAGE UNITS 16', 18', 20', 24', 30', & 40' Storage Or Instant Garage **\$650 & Up**



1996 FORD F350 MECHANICS TRUCK. 7.3L Powerstroke Diesel, 5 Speed, DRW, Only 137K, 6 New Tires, 11' Walk In Service Body w/ Sliding Roof, Lots Of New Parts, **\$6,295/BO**



DUALY PICK UP BED
Off 2016 GMC 3500,
 203-234-7788



2019 CHEVY G5. 14 Passenger Micro Bird MFSAB
 Activity Bus. Call For More Details. 401-434-5900



2018 F550 4x4 12'
READING LANDSCAPE
BODY: 6.8L Diesel, Power Group,
 Blue Tooth, Rear Camera.
 stk.#N6917. Call Domenic.
 Plymouth, MA.
 339-933-9142



1984 IH CONCRETE BOOM TRUCK. CUMMINS
 POWER, 65' Boom, 13 Speed, Atlas 65 Boom, Only 37K
 Original Miles, **\$30,000**, Will Separate, 413-246-0880

TOM GARCIA
 Owner

ABRASIVE BLASTING

Mobile Service



"The Future of Surface Preparation"

P: 203-687-5464 • F: 203-626-9451 • allcleanblasting@gmail.com

**CONCRETE
 RUST
 MARINE
 PAINT
 DIRT
 MOBILE
 IN-HOUSE BLASTING**



**MARINE
 GRAFFITI REMOVAL
 SURFACE CLEANING
 AUTOMOTIVE
 HEAVY EQUIPMENT
 STRIPE REMOVAL**

JOB-SITE
EQUIPMENT CORP.

SERVICE & PARTS FOR ALL MAKES AND MODELS!
401-785-9800
WWW.JOBSITEEQUIPMENT.COM
11 O'KEEFE LANE, WARWICK RI 02888
EXIT 15 OFF I-95



\$1099/MO

2000 JLG 600A ! 21,640LBS ! 60' LIFT HEIGHT !
4X4 DIESEL ! 1,000LBS CAP ! \$24,900



\$299/MO

2003 CAT 226 ! 5,830LBS ! GOOD TIRES !
PLUMBED ! QUICK TACH ! RUNS GREAT !
\$19,900



\$999/MO

2004 VOLVO EC140BLC ! 33,450LBS ! 36" BUCKET ! THUMB ! HEAT & A/C ! \$54,900



\$1,099/MO

2004 KOMATSU PC160LC ! 36,640LBS ! 36" BKT ! HYD. THUMB ! HEAT & A/C ! \$64,900



\$1,099/MO

2003 CAT 314CLCR ! 31,580LBS ! 24" BKT ! BLADE ! PLUMBED ! HYD. COUPLER ! HEAT & A/C ! \$59,900



\$1,099/MO

2005 CAT 315CL ! 36,840LBS ! 32" BKT ! HEAT & A/C ! \$59,900



FINANCING AVAILABLE

HOURS: M-F 7:30AM - 5PM SAT 8AM - 12PM

WE REPAIR HAMMERS



2012 BOBCAT T-650.
Enclosed Cab Heat, A/C, A71 Pkg,
Foot & Hand Controls, Keyless
Start, Homeowner Use, 3300 Hours,
Aux Hyd., **\$28,500.,**
Lawrence, MA 603-973-0809

SARAT 

www.SARATFORDTRUCK.com 413-789-5400



NEW CUBE VANS. DRW And SRW, 12' To 17' Available



2001 MACK.
Rebuilt 350 134K ago, 12-24.5 Radials
Decent Cond., 75K Lb. Hoist, 2 Brand
New Hoist Cylinders, 8-Spd LL Pops Out
Of 3rd Speed, But Is Very
Usable The Way It Is, No Leaks, Cold Air,
Heat, Good Tight Roll-Off, Go Right To
Work, Must Sell By May, Was \$21,500,
Now **\$19,500 OBO.**
Westport 508-995-8067



GALION 503 MOTOR GRADER. 6 Cylinder Gasoline
Engine, Recently Re-built, New Radiator, Ready To Work
\$14,000 Or Best Offer. MA, Text 508-325-3119

**THE
TRAILER
DEPOT**

203-234-7788

1037 Middletown Ave. (Rt. 17)
Northford, CT

WESTERN



K-TRAIL DUMP TRAILER. 6' x 12', Ramps, Combo
Doors, LED Lights, 9875 lb GVW, #JM019175



CM Truck Beds Many sizes and styles in stock:
single and dual rear wheel, Ford, Chevy, or Dodge



**PACE AMERICAN ENCLOSED 10K LANDSCAPE/
CONTRACTORS TRAILER.**
8.5' x 16', Ladder Racks, Ramp Door, #KP007200



SURE-TRAC 14K DUMP TRAILER. 6' 10" x 14'
+ 4' Stationary Deck, Tandem Axle, #K2252738



CAM Superline Dump Inserts



BIG TEX GOOSENECK DECKOVER. 8'6" X 25' + 5'
Dovetail, Tandem Axle, 23,900 lb GVW, #041966

www.thetrailerdepot.com

We'll Hook You Up

WE DO FEDERAL INSPECTIONS!

NEED A LOAN
for the
Equipment
you see?



NEED CA\$H
and own
equipment?

Looking to Purchase?

Call TODAY and we will get you approved in less than 24 hours!
Only a simple application form needed!

Just need CASH for Working Capital?

Call TODAY and we will come inspect your equipment and loan you
cash against what you already own!

Do not miss out on the Equipment or Cash you need and want
today! Universal Finance Corp. will help you get a loan quickly!



FAST AND SIMPLE TO APPLY!

CALL TODAY
781-439 6000

www.universalfinco.com

123 Haven St. ▪ Reading, MA 01867 ▪ Tel: 781.439.6000



FOUNTAIN.
8' Height,
8" Width,
Never Used,
Best Offer.
518-398-7024,
Lenny



**NEW BREAKALL
K1500 HYDRAULIC
HAMMER,** Operating
Weight 2,866 lbs., Impact
Rate BPM 350-750, Tool Di-
ameter 4.7", Impact Energy
3,500 lbs., Carrier Weight
31,000 - 42,000 lbs., Fits A
320 Excavator. **\$19,950**
or **\$399/ Month.**
401-785-9800

TOM GARCIA
Owner

ABRASIVE BLASTING

Mobile Service



"The Future of Surface Preparation"

P: 203-687-5464 • F: 203-626-9451 • allcleanblasting@gmail.com

**CONCRETE
RUST
MARINE
PAINT
DIRT
MOBILE
IN-HOUSE BLASTING**



**MARINE
GRAFFITI REMOVAL
SURFACE CLEANING
AUTOMOTIVE
HEAVY EQUIPMENT
STRIPE REMOVAL**



**2004 MACK GRANITE
TRI-AXLE DUMP TRUCK.**

Hvy Spec, 427 Mack Eng.,
18-Spd, 20K Frt, 45K Rear, 20K
Steerable Pusher, Exc Body, 3
Scuttles, Pintle, Air To Rear, Elec
Tarp, 350K Miles, Perf Shape,
\$69,000. 781-844-3868



2003 TRAILBOSS 20 TON TAG ALONG.
3" Pintle Ring, Length 25' Including 5' Dove Tail,
8-1/2' Wide, **\$10,000.** 401-742-3100.

**TEREX FINLAY
CRUSHING
& SCREENING
EQUIPMENT
FOR ALL OF
NEW ENGLAND**



CHADWICK-BAROSS

Chadwick-BaRoss is your dealer for
tracked mobile crushing, screening
and conveying equipment from



Chadwick-BaRoss is ready to serve
the quarrying, mining, construction,
demolition and recycling industries
throughout New England.

CB LOCATIONS

WESTBROOK, ME	207- 854 - 8411
BANGOR, ME	207 -942 - 4838
CARIBOU, ME	207 - 498 - 2547
CONCORD, NH	603 - 224 - 4063
CHELMSFORD, MA	978 - 256 - 9571
WARWICK, RI	844 - 238 - 7673
CONNECTICUT	203 - 800 - 1845

Since 1929, Chadwick-BaRoss has supplied New England states with powerful, reliant equipment and the support to match.
We've been here for 90 years and we're only getting better.

See what gives us staying power - visit your local Chadwick-BaRoss today.



I-84 PROJECT MAJOR JOB COMPLETION AUCTION

Late Model Cat, Komatsu Construction Equipment, Paving Equipment, Cranes, Truck Tractors, Dump Trucks, Service Trucks, Pickups, Equipment & Dump Trailers, Tagalongs, Very Large Quantity Accessories, Support Equipment

SATURDAY, MAY 18TH @ 9:30AM
NORTH HAVEN, CONNECTICUT



ADDRESS

290 Washington Ave.,
North Haven CT 06476

NOTE: Having completed the Interstate 84 Project, selling will be equipment used on the job that will not be needed in ongoing operations.



HIGHLIGHTS INCLUDE: **ROUGH TERRAIN CRANE:** 2015 Tadano GR-750XL(4x4), **CRANE ACCESSORY:** Gar Bro 2 Yard Concrete Laydown Bucket, **ARTICULATED HAUL TRUCK:** JD 250C, **3 HYDRAULIC EXCAVATORS:** Cat 345BL, Cat 325DL, Hitachi EX300LC-2, **RUBBER TIRED EXCAVATOR:** Cat M322C, **PILE DRIVER:** ICE I-10, **6 RUBBER TIRED LOADERS:** 2019-2018 Cat 926M, Komatsu WA380-5, Komatsu WA380, Volvo L150F, Volvo L60G, **4 CRAWLER TRACTORS:** Cat D5GXL, Cat D4GXL, Komatsu D155AX-5, IH TD15, **TRACTOR LOADER BACKHOE:** Cat 420E, **ASPHALT PAVER:** Cat AP1000, **4 ASPHALT EQUIPMENT:** 2014 Crafcro EZ1500, 2013 Cimline 230, 2009 Stepp OJK 250D Oil Jacked Kettle, 2008 Crafcro 125DC Supershot Crack Filler, **ASPHALT ROLLER:** Bomag BW266, **2 VIBRATORY ROLLERS:** (2)Unused Dynapac CA1500D, **2 TRENCH ROLLERS:** 2010 Wacker RTS3, Wacker RT820, **6 SKID STEERS:** (2)2018 Cat 246DXPS, (4)2018 Case SV280, **2 BOOM LIFTS:** JLG 800AJ(4x4), JLG 600AJ, **3 AIR COMPRESSORS:** 2011 IR HP375WJD, 2010 Doosan Air Source Plus 185, 2010 Sullair 185, **3 GENERATORS:** Multiquip DCA70, Magnum MMG35, Multiquip 25KVA, **2 WELDERS:** Miller Big Blue 400 Pro, Miller Trailblazer 325, **8 LIGHT PLANTS:** (6)2009 Magnum MLT3060M, (2)Magnum, **6 ARROW/MESSAGE BOARDS:** (4)2015 Ver Mac, 2015 PSC, 2015 Wanco, **17 WATER PUMPS:** Multiquip QP-4TH 4in. Trash, Multiquip ST3020 3in Sub Pump, Multiquip 3in. Trash, Wacker Neuson PD3 3in., (13)Stancor S750 3in. Sub Pump, **PORTABLE WORK ZONE MANAGEMENT SYSTEM:** 2015 Ver Mac, **CONCRETE FORMS:** A.H. Harris 1500 System, **TRACTOR LOADER:** 2017 NH Workmaster 60(4x4), **UTILITY TRACTOR:** Kubota BX2230, **SWEEPER:** 2005 Freightliner FL70, **VAN TRUCK:** 2001 Freightliner Columbia Expeditor, **SERVICE TRUCK:** 2012 Ford F750XL, **TOW TRUCK:** 2003 Ford F450, **4 UTILITY TRUCKS:** 2008 Ford F350XL, 2008 Ford F350, 2007-2005 Chevy 2500HD, **2 STAKE TRUCKS:** 2015 Chevy 3500HD, 2007 IH 4300, **2 ATTENUATOR TRUCKS:** 2001-2000 GMC C7500, **2 ASPHALT TRUCKS:** Mack MS300, Ford F600, **4 DUMP TRUCKS:** 2000 Mack RD600S(tri), Mack CL713(tri), Mack RD688S(tri), Peterbilt(t/a), **6 TRUCK TRACTORS:** (5)2015 Mack CXU613(t/a), Peterbilt 379(tri), **6 PICKUP TRUCKS:** (2)2015 Chevy 2500HD, 2012 Chevy 1500LT Silverado, 2008-2007 Chevy 1500 Silverado, 2001 Ford Ranger XLT, **2 SPORT UTILITY VEHICLES:** 2015 Jeep Grand Cherokee Laredo(4x4), 2007 Jeep Grand Cherokee Laredo Sport(4x4), **2 VANS:** (2)2015 Chevy 2500, **DETACHABLE GOOSENECK TRAILER:** 2001 Etnyre PRTN50TD3, **3 CONTAINERS:** (3)20ft. Conex, **2 TRENCH BOXES:** (2)American Shoring(14x10x6, 8x24x8), **20 STEEL ROAD PLATES:** (20) 8ft.x20ft.x1in., **2 ATTACHMENTS:** (2)Skid Steer, **2,000 JERSEY BARRIERS, 150 CONCRETE BLOCKS & BRICKS, 4 PRESSURE WASHERS:** (4)Easy Kleen Magnum Gold, **55 NEW SUPPORT EQUIPMENT, OVER 500 LOTS SUPPORT EQUIPMENT, 360 SUPPORT EQUIPMENT.**



For BID ONLINE
technical assistance call
Proxibid: (855) 636-6461
Nextlot: (919) 361-1111

SALE SITE PHONE: (508) 769-7010 Joe

ALEX LYON & SON
SALES MANAGERS & AUCTIONEERS, INC.,
BRIDGEPORT, NY 13030

Phone: (315) 633-2944 • Fax: (315) 633-5635

Go to WWW.LYONAUCTION.COM for a Complete List, Descriptions, and Pictures



*America's Auction Company. Big enough for the industry leaders, yet
personal enough for America's farmer.*



2007-09 FORD F350-550. Rust-Free Dump Truck, Diesel, Auto, AC, 80K Miles, Central Hydraulics, Some W/Blades, 800-464-0573, www.WestsideTruckEquipment.com



1985 FREIGHTLINER TRI-AXLE DUMP. 425 CAT, 8-Speed Richards, New Springs, Piston, Brakes, Driven Daily, Needs Some Work, **\$20,000 OBO.** 203-410-5880, Rick

AWP

FLEET DISCOUNTS

\$75 & Up

ACUSHNET WHEEL POLISHING

Used Rims Available

508-961-7528

890 MIDDLE RD.,
ACUSHNET, MA



16' TRI-AXLE DUMP BODY. No Rot, Straight Sides, Good Floor, Asphalt Apron, New Paint, Ready To Go, **\$5500.** 781-844-3868



2012 FREIGHTLINER CASCADIA 125. Heavy Spec, DD15 Detroit 560 HP, Jake Brk, 500k Mi, 10 Spd Eaton Fuller Trans, 14,700 F, 46K R, 3.58Axl Ratio, 210" Whlbs, 150 Gal Fuel, Airslide 5th Whl, 22.5 Tires 80% Alum Whls, Ex Cond., **\$39,900.** 603-303-6109

Ballard TRUCK CENTER

Sales | Service | Parts | Leasing | Rentals

P: (508) 753-1403

www.BallardTrucks.com



WORCESTER • WEST SPRINGFIELD • AVON • JOHNSTON • TEWSKURY



2013 VOLVO VNM64T200: Conventional Day Cab, D11, Manual, 405HP., Air-Ride Suspension, All Steel Wheels, 359,200 Miles. Call For More Details ! **\$34,500**



2017 MACK GRANITE GU713: Diesel MP8, 455HP., Spring Suspension, 16' Steel Body W/ High Lift-Gate, All Alum. Wheels, Only 118,800 Miles, Ready To Work ! Call For Best Price.



2014 ISUZU NPR HD: 4HK1-TC, 215HP., Diesel, Automatic, Lease Maintained, Alum. Lift-Gate, 16' All Fiberglass Unicell Body, E-Tracks, Leaf Spring Susp., 150WB, 16" HD Radials, Only 56,850 Miles And Much More ! **\$39,500** #7E7002252



NEW 2019 MACK GRANITE 84FR: Heavy Duty MP8-425HP, Tri-Axle Dump, Fuller 8LL, 18 Front/46 Rear, 23,000# Pusher Axle, 176 Dump Body, 237" Frame, Call For Best Price !



2019 HINO 268A: Medium Duty Cab & Chassis Trucks, Morgan Dry Van Bodies With So Much More ! Call For Best Price ! #K4S73371



NEW 2019 ISUZU NRR: Medium Duty Isuzu Crew-Cab Landscape Truck, 19,500 GVW, 4HK1-TC, Diesel, Auto, 215HP., Leaf Spring Susp., 150"WB, 9'6" Rack Dump, All Steel Wheels And So Much More ! Call For Best Price !

FAMILY OWNED / RELIABLE SERVICE !

A Good Tool For Your Trade



INTERCHANGEABLE WORK TRUCK BODY SYSTEM

**TAKE YOUR BUSINESS
TO THE NEXT LEVEL**

One-Of-A-Kind Tapered
Front for Space-Saving
Loading and Unloading

Powder-Coated
Switch-N-Go® Bodies
and Hoist Systems

All-American
Heavy Duty Steel
Fabricated by
Certified Welders



Electric or Hydraulic Switch-N-Go® Hoist Systems



— NO BODY BETTER —

GALVY
Rust & Corrosion Resistant



MARAUDER Dump Body

Classic II Service Body



Aluminum or Steel

1-978-745-2500

Truck Bodies & Equipment

63 Bridge St. Salem, MA

www.BrakeAndClutch.com





NUTMEG INTERNATIONAL TRUCKS

Franklin CT
Hartford CT
North Haven CT
W. Springfield MA
Torrington CT

50+ QUALITY NEW TO PRE OWNED TRUCKS IN STOCK

Call Mike McDonald 860-308-6599

Check Out Our Entire Inventory At www.nutmegtrucks.com

All Of Our Retail Trucks Pass A Thorough Inspection & DOT. Ready To Work For You Now!

WE'VE GOT YOU COVERED, GEAR UP FOR SPRING NOW

USED HOOK LIFT



2009 IH 4300 HOOK LIFT, MaxDT466-225HP, Auto, 158K Miles, Air Brakes, Under CDL, Stellar 20K Hook 36" Height, #9h121743U, \$52,900

CLEAN & NEW HOOK



2009 IH 4400 Hook Lift, MaxDT 260HP With Eng Brake, Allison Auto, 167K Miles, Brand New Stellar 20K Hook Lift System w/ Adjustable Jib, #10517, \$62,900

NEW HOOK / LIFT SYS



2009 IH 4400 Hook Lift, MaxDT 260HP, Eng Brake, Allison Auto, 167K Miles, CDL or NON CDL- Your Choice, Brand New 18.5K Swap Loader Hook Lift System w/ Adj Hook Height, # 10523, \$62,900

CUMMINS POWER DUMP



2015 IH 4300. BRAND NEW 10' 5-7 YARD DUMP, CUMMINS 260HP, AUTO 2500RDS, 205K MILES, AIR BRAKES, UNDER CDL, ELECTRIC POWER TARP, #FL576110U, \$59,900

LOW MILES & CLEAN



2004 IH 7500, Int'l HT530 Eng 315HP, Auto Trans, 56k GVW, Hend Susp, 14' All Seasons Dump, Front Plow Blade, ONLY 67K Miles, Price \$35,900

14' Solid Side Dump



2011 IH 4300. MaxDT 230HP, Allison Auto Trans, Under CDL Only 162K Miles, New 14', 60" Solid Side Dump Body, # 10445, \$49,900

LOW MILES FLATBED



2013 HINO 338. Diesel 250HP, 2500 RDS, ONLY 94K Miles, 24' Flatbed, Clean Very Nice Truck, #D4S52553U, \$37,900

DOT READY REEFER



2011 IH 4300. 26' Reefer, MaxDT466 230HP, 6 Speed Manual, 201K Miles, CDL or Non CDL, Your Choice! 26' Morgan Reefer Body, Carrier Stealth Reefer Unit, Walk Ramp, #BH336603U, \$19,900

16' REEFER



2016 IH 4300. 16' Reefer Truck, Cummins ISB 280HP, Allison 2500RDS, 25999 GVW, ONLY 97K Miles, 16' Morgan Reefer Body, TK MD2 Unit 11K Hours, Lift Gate, Lease Maintained, #JTS794, \$54,900

20' W/ALUM GATE



2012 IH 4300, UNDER CDL, MAXDT466 230HP, AUTO 2500RDS, 149K MILES, AIR BRAKES, 20' VAN WITH 2 YEAR OLD 4000 LB ALUM SELF-LEVELING GATE, SIDE DOOR, #CH129967U, \$25,900

LEASE MAINTAINED



2015 IH 4300, MAXDT 230HP, 251K MILES, AUTO, 33K GVW CDL TRUCK, 26' VAN W/ LIFT GATE, # JTS764, \$23,900

CUMMINS POWER



2015 IH 4300, Cummins ISB 240 HP, Allison Auto 2500RDS, 215K Miles, 26x102x103 Van Body with Lift Gate, Super clean, #FL712467U, \$48,900

LATE MODEL LOW MILE



Several 2015 IH 4300. Cummins Power, Auto, Both 26x102x103 & 24x96x97 Van Bodies Avail, Low Miles, Call Mike For Details & Pricing

CUMMINS AUTO



2015 IH 4300. CUMMINS 240HP, AUTO 2100RDS, 26'X102"X103" VAN WITH LIFT GATE, 157K MILES, #FH620320U, \$52,900

WE BUY USED TRUCKS & WE TAKE ANYTHING IN TRADE! WE WILL GET YOU FINANCED!

USED BODIES



USED BODIES AVAILABLE. CALL MIKE FOR CURRENT INVENTORY.

VERY CLEAN



2014 Ford E350, 14' Van Body With Peak, 74k Miles, Gas, Auto, Very Clean Truck, #EDA170041U, \$19,900

(5) 2011 4300'S



JUST OUT SERVICED FROM OUR IDEAL FLEET. GROUP OF 2011 IH 4300, UNDER CDL, MAXDT466 230HP AUTO, AIR BRAKES, 26' VANS W/ LIFT GATES, MILES 200K-245K. SOME W/ENGINE WORK PERFORMED. ALL WORK DONE BY NUTMEG. \$15,000 TO \$23,000.

16' W/LIFT GATE



2011 ISUZU NPR HD Diesel, Auto, 138K Miles, 16' Van w/ Lift Gate, Warranty, #B7002332U, \$22,900



2017 ROCKSTER RSS410 SCREENER - 4'x10'
Two Deck Scalping Screen, Punch Plate, Diesel Engine,
Wired Remote Control - **\$159,000**
CALL DAN AT 203-506-3860



2005 INTERNATIONAL 4200. VT365,
Allison Auto, 26K GVW, Hyd. Brakes, **\$21,000.**
Call For More Info 617-908-3500



2011 GMC SIERRA 1500
CREW CAB 4x4:
V8, Auto., Z71 package
Super Clean.
Only 80K miles.
\$21,499
Call Geno Fitchburg, MA
866-263-8712



2020 RHODES. 26' Steel Dump Trailer AR450, Dual
Hinge High Lift-Gate, 70,000# Single Point, Electric Cover.
Call 401-434-5900



2000 CUSTOM 22-1/2 TON TAG TRAILER.
8 New Tires And Recent Brake Job, Good Deck And Paint,
Asking **\$9000.** Chepachet, RI 401-451-8399



2007 MITSUBISHI FE140. Service Truck, Rust-Free Cab, 4
Cyl. Diesel, Auto, A/C, Perfect Interior, Recent Brakes & Tires, Fully
Serviced, 11' HD Service Body, Flip-Top Compartments, Tow Pkg.,
Work Ready, 800-464-0573, www.WestsideTruckEquipment.com



1999 CHEVY C7500 BUCKET TRUCK.
Alec Model AN652. Platform Height 52ft, CAT Engine,
Automatic Trans., With A Winch, Good Condition,
\$12,500. Call Steve At 401-429-7191.

NETS
NEW ENGLAND TRUCK SOLUTIONS

125 Industrial Drive, North Smithfield, RI 02896
P.O. Box 979, Slatersville, RI 02876

TRUCK SOLUTIONS
SALES AND SERVICE, LLC
NETRUCKSOLUTIONS.COM

FULL SERVICE FACILITY, OPEN 6 DAYS A WEEK
MON-FRI- 7 A.M. -10 PM SAT 8AM-2PM
FULL BODY SHOP, PARTS DEPARTMENT, ONSITE GRAPHICS
DEPARTMENT, FABRICATION & MORE

866-403-3332



ONLY DEALER TO WIN
YOKOZUNA AWARD, THE
MOST PRESTIGIOUS
HINO AWARD FOR 6
CONSECUTIVE YEARS



FINANCING AVAILABLE!



NOW TAKING ORDERS FOR MY20 SUMMER DELIVERY!
9 LITRE 300, 330 OR 360HP • 810 LIFE IS 1 MILLION MILES • 33K TO 62K GVW • 12K TO 16K FRONT • 21K TO 46K
REARS • LED HEADLIGHTS • AIR-RIDE CAB / JAKE BRAKE • VEHICLE STABILITY CONTROL • COLLISION MITIGATION
LANE DEPARTURE WARNING • **CALL US, LET'S TALK!**

ALL MAKES
EQUIPMENT & PARTS

ROLAND CARTER 603-340-6776 Pittsfield NH 03263



TRACKGRIP For Steel Track Excavators. Add
Traction and Stability in Icy and
Muddy Conditions.



**New & Used
Buckets &
Attachments.**



Rebuilt & Good Used Engines.



**New Undercarriage.
Free Undercarriage Inspection.**



**Equipment
Hydraulic
Parts.**



**Salvage
Equipment
Parts.**

info@allmakesequipmentandparts.com • www.amepinc.com • 603-340-6776



**SUNDAY JUNE 2, 2019
8:00 AM TO 2:00 PM**

**1583 Hartford Avenue
Johnston War Memorial Park
Johnston, Rhode Island**



**Food & Beverage Tent
Rain Or Shine.**

VISIT US AT WWW.OCEANSTATEVINTAGEHAULERS.COM



JOSEPH
EQUIPMENT COMPANY
300 GAY ST • MANCHESTER, NH 03103



SATURDAYS
WE ARE OPEN ALL DAY

PHONE: 603-641-8608

FAX: 603-666-3716



293 NORTH - EXIT 2 -
LEFT ONTO BROWN AVE -
RIGHT ONTO WINSTON ST.-
LEFT ONTO GAY ST.
300 GAY STREET
ON THE RIGHT

SPRING SPECIAL, LIMITED SUPPLY

SPECIAL SPRING PRICING \$68,500 PLUS FET AND FREIGHT
LIMITED SUPPLY, ORDER NOW

55 TON, 26' DECK, 18" DECK HEIGHT



2020 FONTAINE MAGNITUDE 55LCC

FLAT LEVEL DECK, TRI AXLE, AIR RIDE, SET UP FOR 4TH, AIR LIFT ON THIRD, 18" DECK HEIGHT, 26' DECK, DUAL CAM PAWL ASSEMBLY WITH 7 RIDE HEIGHT POSITIONS. REMOVABLE KINGPIN AT 108 INCH RADIUS, ALTERNATE KINGPIN AT 89" RADIUS, 275 RUBBER, ALUM WHEELS. AVAILABLE IN BLACK AND RED.

CALL 603-641-8608 TO PLACE YOUR ORDER.

www.josephequipment.com

Trades Welcome • Financing Available

THIS AD IS COPYRIGHTED & OWNED BY TRUCK AND EQUIPMENT POST

RAVENS**ROGERS****Kruz**

JOSEPH

EQUIPMENT COMPANY

FONTAINE
SATURDAYS • WE ARE OPEN ALL DAY**PHONE: 603-641-8608****FAX: 603-666-3716**

293 NORTH - EXIT 2 -
LEFT ONTO BROWN AVE -
RIGHT ONTO WINSTON ST.- LEFT ONTO GAY ST.
300 GAY STREET ON THE RIGHT



2009 VOLVO L150F LOADER, ORIGINAL PAINT, ONE OWNER, EXCELLENT SHAPE, RECENT MOTOR, 3RD VALVE. **CALL FOR MORE INFORMATION.**



2012 TARASPORT 50' Tandem Spread Axle Step Deck Trailer, Sandblasted & Painted. New Brakes, Seals, Bearings, Hubcaps, Flaps & Decals. Front And Rear Pull Outs To Extend Trailer, Spring Assisted Ramps From Lower Deck To Upper Deck. 12' Alum Pull Out Ramps, Air Ride, 10' Upper Deck, 40' Main Deck, 102" Wide, 22.5 Lo Pro Tires, Excellent Shape. **Call For More Information.**



1999 FREIGHTLINER FL70 DISTRIBUTOR TRUCK, Cummins 24V Diesel, 5 Speed Trans, 2000 Gallon Distributor Maximizer, Lee Roy Rosco Body, A/C, P/S, Spring Suspension, 33k GVW, Rear Camera System, 11R22.5 Rubber, Low Miles, Hand Held Wand, **Call For More Information.**



2000 ROGERS 50 TON Quad Axle Lowboy. Air Ride, Hyd Detachable Neck, Air Lift On 4th Axle, 255 Tires. **Call For More Information.**



1959 MACK B753S DUMP TRUCK, Tandem Axle, 6 Cylinder, 5 Speed, Camelback Spring, 204" Wheelbase, PTO, 14' Box. **Call For More Information.**



1987 LIDDELL-BIRMINGHAM 50 TON BEAM TRAILER, Tri Axle, Air Ride, Hydraulic Detachable Gooseneck, Self-Contained Power Unit, 28' Deck, 22.5 Rubber. **Call For More Information.**

2 AVAILABLE - 1 SPRING, 1 AIR RIDE

2006 PETERBILT 335, CAT Power, 330 HP, 6 Speed, Single Axle, Alum Wheels, Spring Ride, Pintle Hook And 5th Wheel. 7' From Cab To Axle, 10' To Back Of Frame. **Call For More Information.**



2020 KRUZ 40' ROUND BOTTOM TRI AXLE DUMP TRAILER, 85 Yard, Air Ride, Barn Door, In Stock No Waiting. 2 Available To Choose From. **Call For More Information.**



1999 EAGER BEAVER 20 TON TAG ALONG TRAILER, 102" Wide, 19' Deck, 5' Beaver Tail, 5' Ramp, Working Daily, Very Good Condition, Complete New Suspension Including Spring Hangers, Torque Arms, Spring Brackets, Complete New Brakes, Seals. 17.5 Rubber. **Call For More Information.**

6 WATER TRUCKS AVAILABLE

2001 INTERNATIONAL 4900 WATER TRUCK, 4,000 Gallon Tank, Front Rear And Side Air Operated Spray Heads, Spring Ride, Cummins 530 HP, 8 Speed, One Owner, Exc Shape, Tandem Axle, A/C, P/S, **Call For More Information.**



2000 ROGERS 50 Ton, 26' Deck, 102" Wide, Tri Axle, Air Ride, NGB, Lo Pro Tubeless Tires, One Owner, Working Daily. **Call For More Information.**



NEW 2019 XL SPECIALIZED, 55 Ton, 26' Deck, 15" Loaded Deck Height, Tri Axle, Set Up For 4th, Lift On Third, Air Ride, Long Goose Neck, 2 Pin Position, Boom Trough, 275 Rubber, Alum Wheels. Front Flip Ramps, Chain Slots, Weigh Scale, Strobes With Battery Back Up, Strobe Lights, Outriggers, Extra D-Rings. Available In Black Or Red, In Stock, No Waiting. Located At The Factory In Manchester IA And Also Stock In Manchester NH. **Call For More Information.**

www.josephequipment.com

Trades Welcome • Financing Available
THIS AD IS COPYRIGHTED & OWNED BY TRUCK AND EQUIPMENT POST





JOSEPH

EQUIPMENT COMPANY

300 GAY ST • MANCHESTER, NH 03103

SATURDAYS • WE ARE OPEN ALL DAY

PHONE: 603-641-8608

FAX: 603-666-3716



293 NORTH - EXIT 2 -
LEFT ONTO BROWN AVE -
RIGHT ONTO WINSTON ST. - LEFT ONTO GAY ST.
300 GAY STREET ON THE RIGHT

**203 NORTH - EXIT 2 -
LEFT ONTO BROWN AVE -
RIGHT ONTO WINSTON ST. - LEFT ONTO GAY ST.
300 GAY STREET ON THE RIGHT**



1989 CAT 980C LOADER, One Owner, Excellent Shape, 29.5 X 25 Tires. Working Daily, Call For More Information.



CONTRACTOR'S YARD
20 FOOT DOORS



CONTRACTORS YARD/EQUIPMENT/STORAGE/SCALE/LOADING DOCKS - HOOKSETT NH
26,000 S.F. Building, 5 Acres Paved, Overhead Doors, Office, High Bay, Can Subdivide.
Call For More Information.



1990 LIDDELL 70 TON 2+3+2 BEAM TRAILER, 25' Beam With 10' Deck Extension, Air Ride, Non Ground Bearing, 102" Wide, Excellent Shape, Detaches Both Ends, Working Daily. Call For More Information.



MAGNETEK RDS1560 PORTABLE JAW CRUSHER, Hercules 6 Cylinder, 12" X 24" Feeder, 24" X 20' Feed Conveyor, 24" X 20' Front Discharge Conveyor, Tandem Axle Chassis, Duff Northon 1/4 Ton Hoist. Call For More Information.



1995 FORD EACOM 26' RAMP TRUCK, CAT Power, 8 Speed, Alum Wheels, Air Ride, Fleet Maintained, Headache Rack, A/C, P/S, New Tires, Starter And Battery, Trans And Clutch, Call For More Information.



2001 LANDOLL 660 35 Ton Tandem Axle Trailer, Hydraulic Sliding Axle, Air Ride, 10' Upper Deck, 38' Main Deck, 102" Wide, Winch, Sandblasted And Painted. New Brakes, Seals, Hubcaps, New Decals. Call For More Information.



1995 MACK RD688, 350 HP, 8 Speed, 58k Lb Rears, With Roll Off And Container, Needs Motor Work. Call For More Information.



2007 JOHN DEERE 644J WHEEL LOADER, Forks And Bucket, 16,000 Hours, JRB Coupler, 3rd Valve, A/C, Fleet Maintained, One Owner. Call For More Information.



1999 MACK RD688S CAB AND CHASSIS, 350 Mack Motor, 8 Speed, 44,000 Lb. Rears On Camel Back Spring, Tandem Axle, P/S, A/C, Double Frame, 18,000 Lb. Front Axle, 16' Of Frame Behind The Cab, 24.5 Rubber. Call For More Information.



2004 KOMATSU PW200 Rubber Tire Excavator With Blade, Quick Disconnect, 12,000 Hours, Plumbed, Heat, A/C, 4 X 4, 4 Corner Stabilizers, Original Paint, Very Good Condition, Working Daily. Call For More Information.



62' ELEVATED SINGLE LINE PICKING STATION, A/C, 3 Bays, Conveyors, Complete, Air Control. Call For More Information.

www.josephequipment.com

Trades Welcome • Financing Available

THIS AD IS COPYRIGHTED & OWNED BY TRUCK AND EQUIPMENT POST

RAVENS**Kruz****JOSEPH****EQUIPMENT COMPANY****300 GAY ST • MANCHESTER, NH 03103****F**
FONTAINE**SATURDAYS • WE ARE OPEN ALL DAY****PHONE: 603-641-8608****FAX: 603-666-3716**293 NORTH - EXIT 2 -
LEFT ONTO BROWN AVE -
RIGHT ONTO WINSTON ST.- LEFT ONTO GAY ST.
300 GAY STREET ON THE RIGHT**2005 FONTAINE TL55,**
Original Paint, Air Ride, Tri Axle, 2
Pin Position, 275 Tires, Alum Wheels,
LiftAxle, 25' Deck, 18" Deck Height.
Call For More Information.**2015 STEPHENS AND 2016 VANTAGE 1000**
Cubic Feet, Tandem Axle, Aluminum
Pneumatic Bulk Trailer, Air Ride, 3
Compartment Tank, Alum Wheels, No Rust,
From Texas **Call For More Information.****2008 ITI DUMP BODY,**
2 Available To Choose From, Length: 18.5',
Width: 8', Height: 60", Body Only No Piston.
Call For More Information.**2005 XL SPECIALIZED 40 TON TRI AXLE**
BEAM TRAILER, Air Ride, 9' Detachable Neck,
Self-Contained Power Unit, 25' Beam Deck,
102" Wide. **Call For More Information.****2015 DELUCIO**
1000 Cubic Feet, Tandem Axle, Pneumatic
Bulk Tanker, Air Ride, 3 Compartment Tank,
No Rust, From Texas
Call For More Information.**1998 CHEVROLET C5700 ATTENUATOR**
TRUCK, Caterpillar 3126, 246 HP, 6 Speed,
Spring Suspension, 11k Lb. Front, 22k Lb. Rears,
193" Wheelbase, Amida Arrow Board, Safe-Stop
Energy Absorption System, 12' Bed.
Call For More Information.**IN STOCK - 2020 KRUZ,** 70 Yard, 2 Axle, 70,000
Single Point Suspension, 25,000 Lb. Axles, 36' Long,
90" Sides, 1/4 Inch 450 Hardox, Floor, Sides, Nose,
Gate, Barn Door-12 Panel Gate, Tow Hooks, Led
Lights, 11 X 24.5 Rubber, Aluminum Wheels,
Ladders Front And Back, Holland Mark V 50,000
Lb. Landing Gear. In Stock, No Waiting.
Call For More Information.**1999 LIDDELL L50,**
50 Ton, 3+1 Combination Beam Trailer,
Air Ride, Hyd Detach Gooseneck, 26' Beam,
Liddell 5-9 Self Steering Booster Ext,
Pin On 4th Axle, Alum Wheels.
Trailer Currently Located In TN.
Call For More Information.**2003 TRAIL KING,** 55 Ton Level Deck, 3
Axle, Air Ride, 25' Deck. Original Paint,
One Owner, Working Daily.
Call For More Information.**1985 EUCLID ROCK TRUCK,**
22 Ton, Power Shift, New Rubber, 16 X 25
Tires, Very Good Condition, Working Daily,
Call For More Information**1981 HOLMES RC100 100 TON 8 X 4**
CONVENTIONAL TRUCK CRANE. Detroit Upper,
3633 Upper Engine Hours, Auto Trans, Johnson 4
Sheave Block, 24' Angle Boom, Detroit 8v-71n Lower,
Hydraulic Outriggers, Tulsa Winch, Rail Road System.
Call For More Information.**2011 DOONAN 53' SPREAD AXLE**
STEP DECK, 120 Inch Axle Spread,
Air Ride, 10' Top Deck, 38' 6" Lower Deck,
Call For More Information.**www.josephequipment.com****Trades Welcome • Financing Available**

THIS AD IS COPYRIGHTED & OWNED BY TRUCK AND EQUIPMENT POST



JOSEPH

EQUIPMENT COMPANY

300 GAY ST • MANCHESTER, NH 03103



PHONE: 603-641-8608



FAX: 603-666-3716



NEW MODEL - 2019 FONTAINE RENEGADE LXLN12 - 12 Inch Loaded Deck Height With 4 Inch Ground Clearance When Fully Loaded, 30 Tons In 16 Feet On Tandem Bogie Or 30 Tons In 20 Feet With 3rd Axle Flip, Low Profile, 3rd Axle Capability, 32 Feet 11 Clear Deck Length. IN STOCK, NO WAITING, **CALL FOR MORE INFORMATION.**



NEW MODEL - 2019 FONTAINE MAGNITUDE 50 Tri Axle, Set Up For 4Th, 50 Ton, Air Ride, 24' Deck, 20" Loaded Deck Height, Alum Or Steel Wheels, Strobe Lights, Outriggers And D-Rings. **Call For More Information.**



2019 KRUZ TERMINATOR, 26' Steel Frame, Single Point Suspension, 2 Way Gate, 11 X 24.5 Tires, Alum Wheels, 2 Speed Landing Gear. **Call For More Information.**



2019 FONTAINE 55L, 27' Flat Level Deck, Also Available In 25' And 26' Deck Length. Tri-Axle, Air Ride, 3Rd Axle Lift, Alum Wheels, Strobe Lights, Set-Up For 4Th Axle. In Stock, No Waiting. **Call For More Information.**



2019 KRUZ 26' STEEL TUB, Aluminum Frame Dump Trailer, Air Ride, 2 Axle, Alum Wheels, 450 Hardox, 24.5 16 Ply Tires. **TAKING ORDERS Call For More Information.**

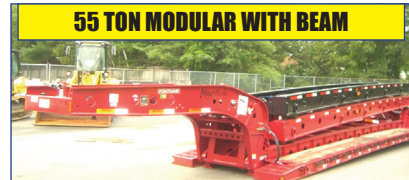

2019 FONTAINE 55H MODULAR DSR, Beam Deck Also Available, Tri Axle, 60" Axle Spacing, Hydraulic Removable, Non Ground Bearing, Set Up For Gooseneck Ext, Spreader Bar And 4Th Axle Flip, Air Ride, Alum Wheels, 22.5 Rubber. **Call For More Information.**



2019 FONTAINE 60 TON MODULAR 2+3+1, 26' Dsr, 184" Swing Clearance, Set Up For 2 Axle Jeep, 14" Deck Height, Air Ride, Alum Wheels, 275/70R X 22.5 Rubber, Non Ground Bearing. **Call For More Information.**



2019 FONTAINE RENEGADE LXL, 14" Deck Height, 30' Deck W/6" Ground Clearance, 2 Axle, Set Up For Third, Hydraulic Detachable, **Taking Orders Call For More Information.**



2019 KRUZ, 70 Yard, Tri Axle, 70,000 Single Point, Lift On Third Axle, 1/4 Inch 450 Hardox, Floor, Sides, Nose, Gate, 12 Panel Gate, 11 X 24.5 Rubber, Alum Wheels. **Taking Orders. Call For More Information.**



2019 FONTAINE TRAVERSE HYDRAULIC TAIL, 48' Long, 102" Wide, Air Ride, Hydraulic Upper Deck, Hydraulic Winch, Remote Control, Alum Wheels, Dual Controls. **Taking Orders Call For More Information.**



2019 FONTAINE 60 TON MODULAR, 26' Dsr, 60" Axle Spacing, 184" Swing Clearance, Set Up For 2 Axle Jeep, 14" Deck Height, Air Ride, Alum Wheels, 275/70R X 22.5 Rubber, Non Ground Bearing. In Stock. **Call For More Information.**



1998 KAYLN SIEBERT. 75Ton 3+3+3, Air Ride, West Coast Bogie, 3 Axle, Air Ride Jeep With Power Tower, 10' Wide Trailer, 60' Overall Length, 48' Of Useable Deck, 275/70 X 22.5 Rubber, Sandblasted & Painted, Excellent Shape, Alum Wheels On Jeep And Booster. **Call For More Information.**

Trades Welcome • Financing Available • www.josephequipment.com

THIS AD IS COPYRIGHTED & OWNED BY TRUCK AND EQUIPMENT POST

TRAILER RENTALS • TRAILER RENTALS • TRAILER RENTALS •

WE RENT STEP DECKS • LOW BEDS • HI FLATS • DEMO/SCRAP • TRAILERS



RAVENS

Kruz

JOSEPH

EQUIPMENT COMPANY

300 GAY ST. • Manchester, NH 03103

PHONE: 603-641-8608

FAX: 603-666-3716



NOW TAKING ORDERS FOR DUMP TRAILERS AND LOWBEDS FOR FALL DELIVERY

14" DECK HEIGHT



NEW 2020 FONTAINE RENEGADE LXL. 14' Deck Height, 30' Deck W/6" Ground Clearance. 2 Axle. Set Up For 3rd Hydraulic Detachable Or Mechanical Detachable. In Stock No Waiting. Call For More Information

WE RENT WALKING FLOORS • DUMPS • HIGH FLAT EXTENDABLES • JEEPS



NEW 2020 FONTAINE SPECIALIZED MAGNITUDE 55L, Tri-Axle, Air Ride, Set Up Or 4th Axle, Non Ground Bearing, 25' Deck, Led Lights, Aluminum Wheels, Strobe Light Packages. Lift On 3rd Axle, 2 Pin Position, Loaded. In Stock No Waiting. Call For More Information

IN STOCK, NO WAITING



2020 FONTAINE MAGNITUDE 600T Modular Drop Side Rail With 28' Deck, Hydraulic Removable Neck, Non Ground Bearing, Air Ride, Tri-Axle, Third Axle Lift, Set Up For 4th, Alum Wheels, 275/70 X 22.5 Tires, Loaded. Call For More Information

70 TON 2+3+2



2020 FONTAINE 704/2+3+2 DROP SIDE RAIL, 4 Axle, 28' Deck, Hydraulic Detachable, In Stock, No Waiting, Non Ground Bearing, 102" Wide, C-9 Flip Box, Spreader Bar And 332J Jeep, Alum Wheels, 275/70 X 22.5 Tires, 28' Beam Deck Available. Call For More Information

WE RENT STINGERS • SPREADER BARS • DOUBLE DROP EXTENSIBLES TRAILERS



2020 FONTAINE 55H MODULAR DSR, Beam Deck Also Available, Tri-Axle, 60' Axle Spacing, Hydraulic Removable, Non Ground Bearing, Set Up For Gooseneck Ext, Spreader Bar And 4th Axle Flip, Air Ride, Alum Wheels, 22.5 Rubber, Call For More Information

55 TON EXTENDABLE



NEW 2020 FONTAINE MAGNITUDE 55MX, 55 Ton Extendable Trailer, 30 To 50, Modular, Detachable Both Ends, Hyd Removable, Non Ground Bearing, 20' Deck Height, Will Take 10' Deck Ext For A Total Of 60, 275 Rubber, Tri-Axle, Air Lift On 3rd, Set Up For 4th, Set Up For Gooseneck Ext. Call For More Information

70 TON 2+3+2



NEW 2020 FONTAINE 55 TON, Drop Side Rail, Tri-Axle, Air Ride, Set Up For 4th, Non Ground Bearing, Led Lights, Aluminum Wheels, Strobe Lights, Loaded. In Stock No Waiting. Call For More Information

55 TON LOWBED



2020 FONTAINE 35 TON LOWBED, Air Ride, Tandem Axle, 29ft Flat Level Deck, Non Ground Bearing, Hyd Goose Neck, Set Up For Future 3rd Axle. In Stock. Call For More Information

IN STOCK



NEW ROGERS 55 TON DROPSIDE RAIL LOWBED TRAILER, 55 Ton, 10' Deck, Set Up For 4th Axle, 15' Loaded Deck Height, 2 Pin Position, 4th Axle Set Up (In Stock), Non Ground Bearing. In Stock And No Waiting

70 TON 2+3+2



NEW 2020 FONTAINE 55 TON BEAM TRAILER, 3+1 Modular NGB, Detach Both Ends, T/A, Air, Lift On 3rd, Set Up 4th, Set Up For Gooseneck Extension, Call For More Information

TRAILER RENTALS • TRAILER RENTALS • TRAILER RENTALS •

Trades Welcome • Financing Available • www.josephequipment.com

THIS AD IS COPYRIGHTED & OWNED BY TRUCK AND EQUIPMENT POST

A Good Tool For Your Trade