SERVING NORTHEAST REGION

FREE

TRUCK AND EQUIPMENT POST

Buyer - Seller - Swapper



2017 HINO 338 EQUIPMENT HAULER. 45,000 LB GVW, 26'X102" BED, 15,000 LB WINCH, AIR RIDE, DIESEL, AUTOMATIC, 133,014 MILES, **$49,000. 603-623-3669**



JOHN DEERE 410K. TILT-ROTATING BUCKET, 4X4, EXTENDAHOE, REAR COUPLER, AUXILIARY HYDRAULICS, WORKING LIGHTS, RADIO, RIDE CONTROLS, HEAT, A/C, MACHINE IS WORK READY, **$39,000. 774-301-4240**



2022 HINO S5 REFRIGERATED BODY. 20' MORGAN VAN, THERMO KING, 83,900 MILES, AUTOMATIC, DIESEL, WALTCO 1600 LB RAILGATE, **$47,900. 860-344-0342**

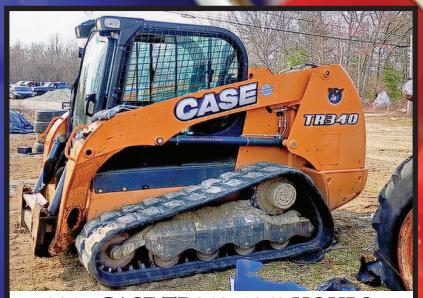

2017 CASE TR340. 1069 HOURS, BUCKET, FORKS, SNOWPLOW, & WOOD PROCESSING ATTACHMENT, **$40,000 OBO. 860-487-7820 OR 860-753-2016**

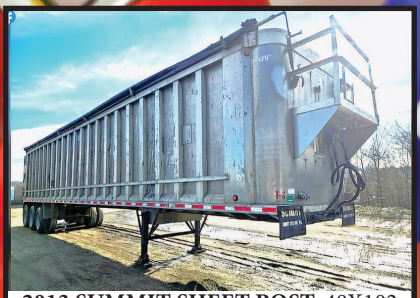

2013 SUMMIT SHEET POST. 48X102 TRI-AXLE, REAR LIFT, HALLCO FLOOR, AIR RIDE, 24.5, SIDE ROLL TARP, GREAT TRAILER FOR DEMO, YARD WASTE, STUMPS, ETC., TWO AVAILABLE, **207-939-6676**

Optative Group

INTERNET & PRINT FOR ONLY $28.00

www.TruckAndEquipmentPost.com

18-19
MAY 13th, 2026

401-644-9387

17th ANNUAL SPRING 2 DAY AUCTION

DAY 1 Friday, May 1st 9am • DAY 2 Saturday, May 2nd 8am

Over 1500 Lots **55 King Spring Rd, Windsor Locks, CT 06096** Two Days

Major Inventory of Super Clean, Late Model, Surplus Equipment & Vehicles from Major Area Contractors, Municipalities, Dealers & Rental Companies
















Due to the Extensive Inventory, there may be Two Rings running Both Days. Check website for updates.

A Tradition of Quality Since 2009

FOR A DETAILED AUCTION LISTING AND TO BID LIVE ONLINE PLEASE VISIT OUR WEBSITE AT: WWW.SALESAUCTIONCOMPANY.COM

55 King Spring Road • Windsor Locks CT 06096

(860)627-7506

The Sales Auction Company LLC

Buyer - Seller - Swapper

Ford PRO Commercial Vehicle Center

McGOVERN FORD AT DRUM HILL

Call Mike Smokler 603-493-6561



2026 F550 SUPER CAB DUMP. Pwr Slide Rear Window, Remote Start, Payload Upgrade Pkg., 4WD, Diesel, FN6549 **$97,570**



2025 F550 SUPER CAB DUMP. 4X4, 7.3 Gas, 19,550 GVW, 9' Body, 2-3 Yd, FN7033.



2024 E450 SERVICE. 12' Rockport Body, Rear LED Work Light, 3 Bar Rack, Pass Thru Door, 7.3L Gas, FN6897. **$64,850**

OVER 75 SUPER DUTIES IN STOCK – COLORS AND CONFIGURATIONS



F350, F450, & F550 CHASSIS AVAILABLE



2026 T350 CARGO VAN. All Wheel Drive, V6 Gas, Low Roof, 130" WB, FN6723, **$54,495**



2026 F550 SUPER CAB SERVICE. Pwr Slide Rear Window, Remote Start, Payload Upgrade Pkg., 4WD, 7.3L Gas, FN6964 **$90,990**



2026 F350 LANDSCAPER. Super Cab, 4X4, 7.3 Gas, 9.5' Body, 8 Ton Hoist, Remote Start, FN6785. **$84,975**



2026 F450 SUPER CAB DUMP. 9' Stainless Steel Body, Diesel, 4WD, Work Surface, Dual Alternator, FN6576. **$95,650**



2026 T250 CARGO VAN. Medium Roof, Ranger Shelving, PW, PL, FN6818. **$54,900**



2026 F350 DUMP. 4X4, 7.3L Gas, Remote Start, 9' Body, 2-3 Yd, FN6521. **$78,135**



2026 F350 DUMP. Super Cab, 4X4, 7.3L Gas, Remote Start, 9' Body, 2-3 Yd, FN6520. **$80,179**



2026 F350 SUPER CAB UTILITY. 9'Aluminum Body, DRW, Remote Start, 4WD, Diesel, FN6763 **$98,260**



2026 F250. 9' Fisher HD2, Upfit Switches, Remote Start, FN6676. **$56,900**



2026 T250 CARGO VAN. Medium Roof, Empty Cargo Vans In Stock, **Call Mike 603-493-6561**



2026 T250 CARGO VAN. Weatherguard Bin Package, Medium Roof, **$55,895**

Ford PRO Commercial Vehicle Center

MichaelSmokler@mcgovernauto.com

DURAMAG

EBY

SWAPP HOGG
www.SwapHogg.com

METROPOLITAN TRUCK CENTER INC.

1074 TURNPIKE ST
STOUGHTON, MA 02072
800-878-5491

METROPOLITAN TRUCK CENTER INC MTC

Family owned and operated since 1980

SPRING INTO ACTION WITH NEW EQUIPMENT!



EBY "FLEX"
REMOVABLE-SIDES LANDSCAPE BODY



SWAPP HOGG DETACHABLE
BODIES



DURAMAG SERVICE BODIES
"S" SERIES



AIR FLO STEEL & SS DUMP BODIES



RUGBY PLATFORM BODIES



DOWNEASTER LANDSCAPE BODIES



HEADACHE RACKS & TOOL BOXES



LIFTGATES
TOMMY GATE, MAXON, THIEMAN, ANTHONY



GALION STEEL & SS DUMP BODIES

www.metropolitantruck.com

C.N. WOOD CO., INC.

Large Selection Of Used Equipment!
Call For More Info. 781-315-1680



2024 CAT 420. Only 285 Hours, Excellent, $151,000., #C012436



2004 ELGIN PELICAN. Works, $5900., #E001669

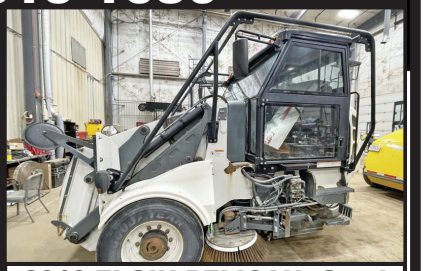

2010 ELGIN PELICAN. Good Running Unit, $69,000., #W000016



2016 VACALL AS13D VACUUM SWEEPER. Nice Running Machine, $79,000., #E001870



2003 SECA 800HPR JET RODDER. $9,500., #E001341



2017 KOMATSU PC138USLC-11. Runs Well, $69,000., #C006512



2016 JOHN DEERE 245GLC. Nice Unit, $59,000., #C011811



2019 DOOSAN DX235LCR-5. Good Running Unit, $69,000., #C012324

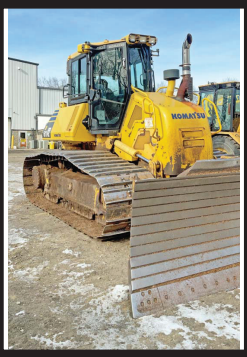

2016 KOMATSU D61PX-24. Nice Unit, $75,000., #C011827



2019 CAT PM312 MILL. Nice Unit, $285,000., #C011669



2012 VACTOR 2100PD. Everything Works, $109,000., #E001288



2017 ELGIN PELICAN. runs great, $75,000., #E001776

Woburn, MA ● Avon, MA ● Whatley, MA ● Johnston, RI ● North Haven, CT
Westbrook, ME ● Pine Bush, NY ● Holmes, NY ● Newington, CT

www.cn-wood.com

STONEHAM

Ford

617-733-0773



2025 F550 SWITCH N GO. 7.3 Gas, 4WD, Remote Start, Payload Plus, #252750. **$80,899**



2025 F550 LANSCAPER. 7.3 Gas, 4WD, Remote Start, Pro Power 2KW, Dual Battery, #251390. **$75,000.**



2026 F550 DUMP. 7.3 V8 Gas, Remote Start, 4WD, Payload Upgrade, dual Battery, #26048. **$78,930**



2025 F550 LANSCAPER. Super Cab, Pro Power Onboard, Pwr Slid Rear Window, Remote Start, 4WD, V8 Gas, #251375. **$71,700.**



2026 F350 LANSCAPER. Aluminum Dump Body, 7.3 Gas, 4WD, Remote Start, Dual Battery, #26856. **$74,348.**



2026 F350 DUMP. 9' Stainless Steel Body, 7.3 Gas, 4WD, Remote Start, Dual Battery, #26891. **$76,248.**



2026 F550 DUMP. Duramag Body, Diesel, 4WD, Remote Start, Payload Plus, #26483. **$86,906.**



2026 F250 SERVICE. Reading Steel Body, V8 Gas, 4WD, Pwr Windows & Locks, Cruise, #26069. **$58,950.**



2025 F550 LANSCAPER. Payload Plus, 4X4, 7.3 V8 Gas, Remote Start, Dual Battery, #25933. **$71,800**



2025 T350 HD SERVICE VAN. 11' Aluminum Body, 3 Bar Ladder Rack, DRW, Polish Alum Wheels, Pwr Outlet, #252580. **$74,855**



2025 T350 SERVICE. SRW, 11' Aluminum EBY Van Body, 72" Inside Hght, Pwr Outlet 110V, Ladder Racks, #252554. **$70,980**



2026 E450 FREIGHT HAULER. 14' Morgan Van Body, 7.3 Gas, #26010. **$61,750**



2026 E450 SERVICE. 14' Rockport Body, 7.3 Gas, DRW, #26484. **$69,696**



2026 E350 SERVICE. 12' Rockport Body, 7.3 Gas, SRW, #26524. **$65,298**



2026 F350 UTILITY. 9' Steel Body, 7.3 Gas, 4WD, Remote Start, Pro Power, #26584. **$71,815**

Ford PRO Commercial Vehicle Center

Call Bill Pollack 1-617-733-0773
or billpollack@stonehamford.com

Ford PRO Commercial Vehicle Center

Buyer - Seller - Swapper

STONEHAM

617-733-0773

WORK VAN SALE EVENT – BIG OPTIONS!

ALL WHEEL DRIVE



2026 T250 CARGO VAN. Low Roof, Load Area Protection Pkg, Cruise, AWD. **#252368 $49,680**



2025 T250 CARGO VAN. Low Roof, Load Area Protection, 9,150 GVW, V6 Gas, RWD, New, #252349 $46,138



2025 T350 HD UTILITY VAN. DuraCube Body, 78" Inside Hght, Pwr Locks, Ladder Racks #252555 **$66,385**



2026 T350 HIGH ROOF CARGO VAN. All Wheel Drive, Load Area Protection Pkg., #261319**. $59,595**

ALL WHEEL DRIVE



2025 T250 CARGO VAN. Low Roof, AWD, Load Area Protection Pkg, **#252355. $49,680**



2026 T350 CARGO VAN. High Roof, RWD, #261315. $55,810

USED TRUCKS SPECIALS



2024 T250 CARGO VAN. 27 Miles, Load Area Protection, #24157P. **$51,499**



2024 T350 HI CUBE. 30 Miles, 3 Bar Ladder Rack, Swing Doors, Plywood Lined, D-Rings, #24152P, **$50,990**

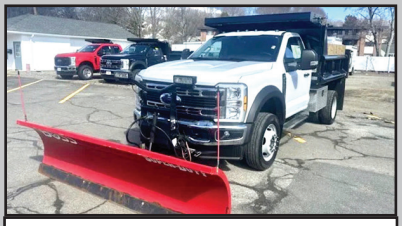

2024 F550 DUMP. 7.3 V8 Gas, 9,589 Miles, Two Tool Boxes, Boss Plow, Remote Start, #24170P. **$73,000**



2026 F450 Dual Rear Wheel Pick-Up. 4WD, Diesel, Polish Aluminum Wheels, #26002P. **Call Bill 617-733-0773**



2024 T250 CARGO VAN. 14,652 Miles, #24098P, **$33,899. Several T250's Available**



2024 T350 HI CUBE. 1,152 Miles, E-Trac, Pull Out Load Ramp, Pas Thru Door, Roll Up Rear Door, #24148P. **$53,899**

Ford PRO Commercial Vehicle Center

www.StonehamFordTrucks.com

211 MAIN ST. STONEHAM, MA 02180

Mon-Fri 8:30am-8pm Sat 9- 5pm Sunday 11-4

ALL PRICES NET & INCLUDE ALL AVAILABLE REBATES TO DEALER

Call Bill Pollack 1-617-733-0773 or billpollack@stonehamford.com

TRUCK AND EQUIPMENT POST

P.O. BOX 6824
PROVIDENCE, RI 02940
TEL: 401-644-9387
EMAIL:
ADS@TRUCKANDEQUIPMENTPOST.COM
WWW.TRUCKANDEQUIPMENTPOST.COM

YOUR INFORMATION

NAME : _____ PHONE : _____

STREET ADDRESS : _____

CITY : _____ STATE : _____ ZIP : _____

EMAIL : _____

PAYMENT : ☐ MasterCard ☐ VISA ☐ CHECK ☐ DISCOVER ☐ American Express Cards ☐ OTHER

ACCOUNT NUMBER : _____

SIGNATURE : _____ EXP DATE : _____

PLACE YOUR AD ONLINE AT WWW.TRUCKANDEQUIPMENTPOST.COM

☐ STANDARD PHOTO AD
$28 FOR 1 ISSUE (2 WEEKS)
$50 FOR 2 ISSUES (4 WEEKS)
ISSUES ☐

☐ JUMBO PHOTO AD
$55 FOR 1 ISSUE (2 WEEKS)
$100 FOR 2 ISSUES (4 WEEKS)
☐

PHOTO AD



Your description goes here as follows: Year, Make, Model, Features, Price, Town & State, Phone

PAYMENT ENCLOSED $ _____

EACH ISSUE RUNS FOR 2 WEEKS

AD TEXT _____

*1 item per ad please. We reserve the right to edit or refuse ad content.

SUBSCRIPTION RATES INCLUDE FIRST CLASS SHIPPING.

MAILED TO YOUR HOME OR BUSINESS

☐ $55.00 13 ISSUES ☐ $80.00 26 ISSUES

Just email Ads@TruckandEquipmentPost.com and type "BAG MY MAG" in the subject line.

NEW WE'LL EMAIL THE MAGAZINE TO YOU FOR FREE

One Item Per Ad Please. Truck And Equipment Post makes every effort to ensure ads are published accurately. Truck And Equipment Post and its staff will not be held responsible or liable for typographical errors or misprints. Truck And Equipment Post reserves the right to edit, abbreviate, remove or refuse any ads/content at its discretion. Copyright of Ads: By agreeing to place an ad with Truck And Equipment Post, you hereby grant Truck And Equipment Post the right to display and publish all or part of the advertisement under United States copyright laws.

REED TRUCK SERVICES

24/7 Heavy Duty Towing, Accident Recovery & Emergency Road Service

FLEETRITE

TRADES ACCEPTED

939 John Stark Hwy. Newport, NH



287 Washington St. Claremont, NH

HELP WANTED

• Authorized International Truck & Cummins • Sales • Service • Parts • Warranty •
All Makes Commercial Truck Parts, Sales, and Service

Email: scott@reedtruck.com • www.ReedTruck.com • 1-800-542-5032



2025 INTERNATIONAL HV507. L9 Cummins, Allison 3500, 20 F/A, 30 R/A, Chalmers Susp, All Municipal Options!

SEVERAL AVAILABLE



2024 INTERNATIONAL CV515 4x4. Fully Equipped With Plow Gear And Dump Body.

IN STOCK



2026 INTERNATIONAL HX620. X15@565hp, 4700 RDS Allison, 20 F/A, 46 R/A, Ready For A 15' Dump.



2026 INTERNATIONAL HV613. A26, Allison 4500, 22 F/A,46 Locking Rears, Hend HMX Suspension, In Stock!!

DUMP BODY & PLOW GEAR BEING INSTALLED



2024 INTERNATIONAL HX520. X15 Cummins, Allison Auto 4500, 20/46 Axles, Air Ride, Aluminum Wheels, Dump Body & Plow Gear Being Installed



SEVERAL USED PLOW, SANDING TRUCKS. International, Sterling, Freightliner, Tandems And Single Axles.



2006 FREIGHTLINER M2 112 LANAU DUMP BODY. 450 HP Mercedes, 16908LL Trans,18 F/A, 46 R/A, Solid Truck, Used For Paving. **$52,500.**



2010 FREIGHTLINER SLEEPER. 14 F/A, 46 R/A, DD15, 18 Spd, Wet System, Clean Solid Truck, Used In Paving Company. **$39,500.**



2014 GMC/COLLINS BUS. Gas, Auto, Wheel Chair Lift. **$8,500.**

AUTO



2012 FREIGHTLINER SD114. DD13 Engine, Allison AUTO Trans, Everest 14' Live Floor Body, Truck, Includes Plow And Wing Blades. Well Maintained Muni Trade, **$49,900.**



2009 FREIGHTLINER BUS. Cummins, Allison, 2 Full Size Freightliners & 2 International CE300 **Buses Priced From $1,500-$5,500.**



2013 SWENSON S STEEL 9' SANDER. Good Condition, **$4,800.**

STEERE'S
MOBILE WELDING & EQUIPMENT REPAIR LLC.

Burrillville, RI • 401-633-4587

• Full Bucket Rebuilds • Cylinder Resealing
• Wear Plates • Adapter Replacement • Hardfacing
• General Maintenance



INTERNATIONAL WATER TANK TRUCK. Factory Built, 6V 53 Detroit Engine, Automatic Transmission, 23,000 Miles, **$11,000.** OBO. 914-760-0936



2007 JOHN DEERE 310J. 4X4, Extend-A-Hoe, Forks, Two Stick, Good Tires, 6,369 Hours, **$38,500.** 207-252-1191

1994 FORD L8000 HYDRO-SEEDER.
20' Flatbed, 1500 Gallon Hydroseeder, John Deere Motor, Hydroseeder Needs Some Welding, 33,0000 GVW, Runs Good, **$8,500 OBO.**
401-447-2661
Or 401-737-6663



CTAXLE & SPINDLE REPAIR

CT Axle & Spindle Repair Ellington, CT 06029
860-281-4454 or 860-375-6045



DRIVESHAFT SERVICE NOW AVAILABLE



TRAILER SPINDLE REPLACEMENT WELDED IN PLACE

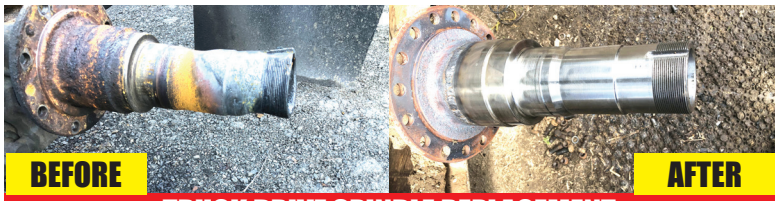

TRUCK DRIVE SPINDLE REPLACEMENT WELDED IN PLACE



• Drive Spindles From 1 Ton To Class 8 Trucks • Trailer Spindles From 3,500# To Class 8 Axles
Spindles can also be repaired by welding up the worn area and then remachining to factory spec.
This includes tracing threads or remachining new threads.
WELDING AND FABRICATION ALSO AVAILABLE

A Completely Mobile Spindle Repair System. We Come To You! Serving CT, MA, RI & the Northeast
Visit Our Website At: ctaxleservice.com

Buyer - Seller - Swapper

TIMED AUCTION
RETIREMENT
ROLLOFF TRUCKS & CONTAINERS, RENTAL FLEET CONSTRUCTION EQUIPMENT

Opens: FRIDAY, MAY 22ND @ 9:30 AM
Closes: FRIDAY, JUNE 5TH @ 9:30 AM
BUSHNELL, FLORIDA

LYON ALEX & SON

ADDRESS: 716 CR 475,
Bushnell, FL 33513
(permanent site)



HIGHLIGHTS INCLUDE: 9 ROLLOFF TRUCKS: (2)2025 Kenworth T880(tri.), 2022-2019-2015 Mack Granite(Galbreath, tri.), 2015 Mack GU813(t/a), 2017 Mack GU713(t/a), Mack RD688S(tri.), 2019 Freightliner 122SD(tri.), **54 ROLLOFF CONTAINERS:** (13)30-yard, (38)20-yard, (3)10-yard, **10 HOOK CONTAINERS:** (10)Like New Waste Quip 30yd., **4 DUMP TRUCKS:** (2)2017 Kenworth T880(tri.), 2012-2001 Mack(tri.), **3 WATER TRUCKS:** 2019-2018 Peterbilt PB348(12,000mi., 4,000gal., t/a), 2018 Ford F750(s/a), **ARTICULATED HAUL TRUCK:** 2022 Bell B45E(Cat tailgate), **2 SWEEPERS:** (2)2012 Freightliner Elgin Crosswind(low miles), **TELESCOPIC FORKLIFT:** 2023 Magni TH5.5.19, **24 HYDRAULIC EXCAVATORS:** Cat 375L, Cat 349E, 2021 Cat 323, 2018 Volvo EC250EL, 2018 Link Belt 80X3SA, (4)New SDLANCH SDLE20, (5)New CFG H15R, (4)New CFG MH12RX, (2)New CFG KT12R, (4)New CFG H12R, **RUBBER TIRED EXCAVATOR:** Gradall XL3100 IV, **MOTOR GRADER:** Cat 16H, **4 RUBBER TIRED LOADERS:** 2018 Cat 950M, (2)Cat 950G, Komatsu WA320, **MILLING MACHINE:** Roadtec RX-50, **2 ROUGH TERRAIN CRANES:** P&H S35, P&H Omega 18, **2 VIBRATORY ROLLERS:** 2024 Dynapac CA30D, XCMG CV83PD, **2 MINI TRACK LOADERS:** (2)New Landhonor LHR-ME380X2, **4 CRAWLER DUMPS:** (4)New SDLANCH SDLD25, **5 HAY EQUIPMENT:** (5)New Landhonor BS-12-2500G Bale Spear, **VAN TRUCK:** 2006 Hino, **REEFER TRUCK:** 2015 Freightliner M2, **2 TRUCK DEBRIS LOADERS:** Sterling LT9500(t/a), Mack RD688S(tri.), **2 TRUCK TRACTORS:** 2020 Peterbilt 567, 2020 Kenworth T680(t/a), **DEBRIS TRAILER:** 2013 Econolone(t/a), **ASPHALT TRAILER:** 2017 Kautman Simi Liquid, **5 MULTI-USE CONTAINERS:** New CTN 40ft., New Volner 40ft. High Cube, (3)New 40ft. High Cube, **14 UNUSED CONTAINERS:** (10)40ft., (4)20ft., **6 GOLF CARTS:** (6)New SDLANCH SDLGC80, **6 RECREATIONAL VEHICLES:** (6)New SDLANCH IRGC40, **SCRAP RECYCLING EQUIPMENT:** New 1.5-cu. yd. Self Dumping, **4 PRESSURE WASHERS:** (4)New Easy Kleen 4,000psi, **GATES/PANELS/FENCING, HAUL TRUCK PARTS, SCRAP HOPPERS:** New 1.5-Yard, **36 ATTACHMENTS:** (35)Skid Steer, (11)Excavator, Vibratory Roller, (5)Mini Track Loader, **68 NEW SUPPORT EQUIPMENT.**

SALE SITE PHONE (407) 252-6019 Misty
FLORIDA LICENSE: AB-1091 • **FLORIDA AUCTIONEER:** AU-1548 Jack Lyon

ALEX LYON & SON

BID ONLINE

SALES MANAGERS & AUCTIONEERS, INC., BRIDGEPORT, NY 13030
Phone: (315) 633-2944 • Fax: (315) 633-5635
Go to WWW.LYONAUCTION.COM for a Complete List, Descriptions, and Pictures

Fowler's Auto Wrecking Inc.

Belltown Recycling Center

860-267-7140 • 24 Old Coach Rd East Hampton, CT

Detroit Series 60 12.7L Engines

EGR DDEC-IV
NON-EGR DDEC-IV
Good Running Take Out Engines
Recent Remanufactured Engines
Core Engines
Engine Accessories
6 Month & 1 Year Warranties Available
Call Today For Pricing

CALL: 860-267-7140

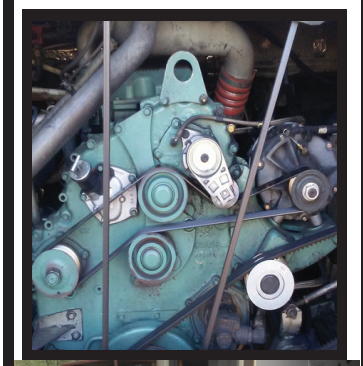



Complete Coaches For Parts

- MCI, Vanhool, and Prevost Buses For Parts
- Compressors, Condenser & Evaporator Motors
- Wheels, Tires, Suspension & Brake Parts
- Electrical Parts, Interior & Exterior Lighting
- Tag Axles & Drive Axles
- Compartment, Service, and Entrance Doors
- Fiberglass Body Panels & Glass
- Complete Electric Wiper Conversion Kits
- Radiators, Intercoolers, and Condensers
- Standard 6 Month Warranty On All Parts



Buses Are Not Intended For Resale -Salvage Titles



Allison B500 Transmissions

- Allison B500 With or Without Retarders
- Good Running Take Outs
- Recent Remanufactured Units
- Core Transmissions
- Allison Shift Pad Selectors
- Allison TCM (Transmission Control Modules)
- Standard 6 Month Warranty
- Call Today For Pricing

CALL: 860-267-7140







2004 INTERNATIONAL 4300 TOW TRUCK.
DT466 W/ 6 Speed Eaton, 282K Miles, 33K GVWR With Wheel Lift, Ready For Work
$24,000.

Buyer - Seller - Swapper



2005 HINO 268 HOOKLIFT.
20K Lb., Galbreath Hooklift, Auto, 33,000 GVW
Factory Derated to 26,000 GVW,
No CDL Needed, Pioneer Electric Tarp,
AC, In/Out Controls, Air Ride Seat, CD Stereo, Alum Storage Box, Chrome
Bumper, New Turbo Charger,
189,721 Miles, Strong Running Truck,
$31,900. 781-414-0635

AREA HYDRAULICS

810 Quaker Hwy. Uxbridge, MA

508-278-6670

FISHER

Cylinder Resealing

We Make Hose Assemblies

After Hours Service Available!

Parker

Buyers PRODUCTS COMPANY

Tight Link Fence Co.

Residential ~ Commercial ~ Industrial

Mark Dillon
774-365-0222



2005 MACK CV713 T/A DUMP. 168,131 Miles, 58K Rears, 14' Dump Body, **$60,000.** 207-252-1191

202

TRUCK & EQUIPMENT

603-899-2000

www.202truck.com
RT 202 Rindge NH
SALES & RENTALS - NO SALES TAX
FINANCING & DELIVERY



2021 KUBOTA KX040-4. 994 Hours, Hydraulic Thumb, Blade, Cab, 18" Bucket, Nice Machine, $49,500.



2020 KUBOTA KX080. 2700 Hours, Double Aux Hyd., Coupler, Hyd. Thumb, Angle Blade, $67,500.



2024 HYUNDAI HX48A2 - 495 Hours, Hyd. Thumb, Blade, Heat & A/C, Warranty, 11K Lbs., $52,500.



2014 PETERBILT 337. 330K Miles, 6 Spd., 33,000 GVW, Paccar PX6, Clean Truck, Good Tires, New Rack & Form Cage, $72,000.



2014 PETERBILT 337. Paccar PX7 300HP, 26,000 GVW, Manual 6 Speed, Air Ride, 10F + 16R On Air Brakes, 138K Miles, Hours: 6360, 6 New 11R22.5 Tires, 14 Ft Curry Utility Body With Compressor, WB 190", Cab To Read Axle 120", $42,500.



1998 PETE 378. 3406E, 18 Speed, 14F, 12LA, 46R On Chalmers, 220" WB, 440K Miles, Clean, No Rust, From Wyoming, $35,000.

2 DAY LIVE & TIMED AUCTION
LATE MODEL CONSTRUCTION EQUIPMENT, TRUCK & TRAILER & ANNUAL COMPACT TRACTOR, LAWN & GARDEN EQUIPMENT AUCTION
PLUS TRI CITIES MAJOR JOB COMPLETION

Construction Equipment, Flowboy & Equipment Trailers, Truck Tractors, Dump Trucks, Compact Tractors, Lawn & Garden Equipment, Trench Boxes, Support & Attachments

Day 1 Live: SATURDAY MAY 16TH @ 9:30 AM
Day 2 Timed Opens: SUNDAY MAY 3RD @ 10:00 AM
Closes: SUNDAY MAY 17TH @ 10:00 AM
CANASTOTA & BRIDGEPORT (Syracuse), NEW YORK

DAY 1: 601 N. Peterboro Street, Canastota, NY 13032 • **DAY 2:** 7697 Route 31, Bridgeport, NY 13030



DAY 1 HIGHLIGHTS: 22 TRUCK TRACTORS: (10)2023 Freightliner, 2017-2016 Freightliner 125 Cascadia, 2015 Kenworth T880(t/a), 2019 Kenworth T680(t/a), 2011 Kenworth T370, (3)2017-2016-2014 Volvo VNL(t/a), 2018-2017 Volvo VNL(s/a), **5 DUMP TRUCKS:** (2)2024 Freightliner(tri.), (2)2017 Kenworth T880(tri.), Ford F600, **2 HOOK LIFT TRUCKS:** (2)2024 Ford F600(4x4, low miles), **10 HOOK CONTAINERS:** (10)Like New Waste Quip 30yd., **2 SERVICE TRUCKS:** 2026 Kenworth T280, 2020 Chevy 2500, **2 COLD PLATE TRUCKS:** 2014 Kenworth T370, 2016 Hino 338, **9 LIVE BOTTOM TRAILERS:** (4)2021-(5)2020 Trout River(quad), **FLOWBOY TRAILER:** 2021 Trout River, **3 ARTICULATED HAUL TRUCKS:** (3)2019 Terex(end gate), **4 ARTICULATED DUMPERS:** (2)Unused Fiori D120SW, (2)Unused Fiori D90SW, **16 HYDRAULIC EXCAVATORS:** Kobelco SK480LC, Kobelco SK85CS-3, 2015 Cat 335FLCR, 2020 Cat 306, 2018 Cat 305E, 2019 LinkBelt 490X4, 2019-2016 LinkBelt 350X4, 2019 LinkBelt 250X4, 2020-2019-2018 LinkBelt 245X4, 2021 LinkBelt 80MSR, 2020 Kubota U17, (2)2016 Bobcat E26, **7 RUBBER TIRED LOADERS:** 2023 Hitachi ZW370H-6, 2019 Hitachi ZW310-6, 2021-(2)2019 Hitachi ZX220, Kawasaki 70ZV-2, JD 624K, **18 TRACTOR LOADERS:** (4)Unused NH Workmaster-120(4x4), Unused NH Workmaster-95(4x4), 2024-2023 NH Workmaster-70(4x4), New NH Boomer-47(4x4), (3)Unused NH Boomer-40(4x4), (4)Unused NH Workmaster-35(4x4), (2)Unused NH Workmaster-25S(4x4), Kubota L2350, **ASPHALT ROLLER:** 2020 Dynapac C900G, **7 RUBBER TRACKED STEERS:** (4)2026 Cat 265XPS, 2019 Cat 259D, (2)Like New JCB 3TS-8T, **4 SKID STEERS:** 2025 Cat 270(160hrs.), (2)2023 Cat 232D3(80hrs.), 2019 Cat 232D, **4 TELESCOPIC FORKLIFTS:** Unused JLG 1255, 2020 Snorkel SR9244, 2018 Genie 5519, 2023 Magni TH5.515P, **4 BOOM LIFTS:** Genie S-85, 2020 JLG 600SJ, 2020 Snorkel 660SJ, 2023 CMC 60F(track), **2 TRENCHERS:** 2020-2016 Barreto 2324TK, **3 STUMP GRINDERS:** New Rayco RG37, (2)Barreto 30SG(tracked), **2 WOOD CHIPPERS:** 2023 Morbark 1215, 2021 Vermeer BC1000XL, **2 LIGHT PLANTS:** (2)2018 Wacker LTN6L, **MECHANICS TRUCK:** 2024 Dodge Ram 5500, **LUBE TRUCK:** Kenworth, **FLATBED TRUCK:** 2025 Chevy 5500HD, **WELDING TRUCK:** 2016 Chevy(crane), **3 UTILITY TRUCKS:** (3)2016 Chevy 3500(4x4), **EQUIPMENT TRAILER:** 2018 Ledwell 48ft.(t/a), **8 TAGALONG TRAILERS:** (6)2026 Delta 27TB(16ft., tilt, t/a), Diamond 19LPX(6-ton), Trailking 25ft.(t/a), **4 CAR HAULERS:** (3)2019 Kaufman Low Pro 3(tri.), Ja-Mar 18ft.(dual), **DETACHABLE GOOSENECK TRAILER:** 2015 Eager Beaver 50-ton(tri.), **18 REEFER TRAILERS:** Thermo King, Carrier, **TANK TRAILER:** 2008 Heil, **3 TRAILER DOLLIES:** 2013 Northeast Great Dane(t/a), (2)Custom Built(t/a), **YARD HORSE:** Kalmar, **2 VAN TRUCKS:** 2018 Hino, 2005 Freightliner, **2 PICKUP TRUCKS:** 2016 Chevy, 2011 Ford Ranger, **15 TRENCH BOXES:** Kundel 8x24, (2)8x24, (6)Kundel 8x20, Kundel 8x14, (2)Kundel 8x12, (3)Ultra-Shore, **4 UTILITY VEHICLES:** (4)Unused Polaris Pro XD(4x4, Side-By-Side), **6 GOLF CARTS:** (6)New SDLANCH SDLGC80, **10-15 COMMERCIAL LAWN MOWERS.**

SPECIAL: (13)Unsed Southeastern Modular Single Wide 12ft.x 60ft Living Quarters.

DAY 2 HIGHLIGHTS: 11 HYDRAULIC EXCAVATORS: New Miva VA20, New Miva VA16P, (2)New Miva VA15, (2)New Miva VA13, (2)New SDLANCH SDLE20, New Landhonor LHR-KN16, New ATS ATS-ME18, New ATS ATS-RT15R, **10 MINI TRACK LOADERS:** (2)New MMS MS36C, (2)New SDLANCH SDLL60, (2)New SDLANCH SDLL580, (2)New Landhonor LHR-T460K1, (2)New ATSPower ATS-T460, **MINI TIRED LOADER:** New MMS MS323W, **ASPHALT ROLLER:** New MMS MS1000, **2 CRAWLER DUMPS:** (2)New SDLANCH SDLD25, **SKID STEER:** New MMS MS360T, **10 VAN TRAILERS:** 2017-2016-2015-2009-(3)2008-(2)2006 Great Dane, 2000 Wabash, **5 MULTI-USE CONTAINERS:** (3)New CTN 40ft., New Voler 40ft. High Cube, New ZHW 40ft. High Cube, **2 NEW CONTAINERS:** (2)New CTTN 10ft., **2 RECREATIONAL VEHICLES:** (2)New SKLP SK-E48(Bicycle), **2 STORAGE BUILDINGS:** New SKLP SK-ZP20 20ft.x30ft. Carport, **SNOW EQUIPMENT:** Fisher Polycaster Spreader, **5 HAY EQUIPMENT:** New Landhonor BS-12-2500G Bale Spear, **10 PALLETS OF STONE, 5 EXCAVATOR BUCKETS, 140 ATTACHMENTS:** (95)Skid Steer, (31)Excavator, (13)Mini Track, Forklift, **382 NEW SUPPORT EQUIPMENT, 4 SURVEY EQUIPMENT:** (4)New SKLP Laser Level.

SALE SITE PHONE: (315) 633-2944

ALEX LYON & SON

SALES MANAGERS & AUCTIONEERS, INC., BRIDGEPORT, NY 13030

Phone: (315) 633-2944 • Go to WWW.LYONAUCTION.COM for more details

COLONIAL WEST

COLONIAL-WEST CHEVROLET OF FITCHBURG

CELEBRATE CINCO DE MAYO WITH A NEW TRUCK!



I LIKE TO CALL IT CHEVY OH MY'O!



2023 FORD TRANSIT CARGO VAN. Only 30K Miles, V6, Auto, WiFi, Back-Up Camera, stk#5676A, **$29,999.**



2018 GMC SIERRA 1500 CREW CAB DENALI 4X4. V8 Gas, Heated/ Cooled Leather Seats, Sunroof, Bluetooth, Nav, One Owner, stk#W26111A, **$29,995.**



2024 GMC SIERRA 2500 HD CREW CAB 4X4. 6.6L V8 Gas, Auto, Heated Leather Seats, Sunroof, One Owner, 40K Miles, stk#W26785A, **$57,500.**



2025 CHEVROLET SILVERADO 3500 CREW CAB HIGH COUNTRY DRW 4X4. 6.6L Duramax Diesel, 11K Miles, Moonroof, Leather, Loaded, #5771, $79,990.



2025 CHEVROLET 2500 EXPRESS CARGO VANS. With V6 And Adrian Steel Bin Packages. 12 To Choose From MSRP With Bin Packs, #w25554, $51,720., **Buy For $44,777.**



2025 CHEVROLET EXPRESS WITH 10 FT DURA CUBE BOX. #w25568, Original MSRP $71,724., **Buy For $64,777.**



2005 CHEVROLET 1500 SILVERADO 4X4. 5.3L 8 cyl., Auto, AC, Alloys, Low Miles, stk#W25755A, **$16,000.**



BRAND NEW 2024 CHEVROLET EXPRESS CUTWAY 3500 KUV. 6.6L Gas, Remote Start, Rear Camera, #W24563, **Buy For $59,975**



2026 CHEVROLET SILVERADO 3500 HD I-PACK DUMP 4X4. 6.6L Gas, Nav, Wi-Fi, Toolboxes, #W26766, $69,900.

314 John Fitch Hwy • Fitchburg, Ma 978-342-8713 www.Colonial-West.com

Disclosure. all prices include every applicable rebate, lease loyalty, comp lease, com rebate, finance with dealer, tax, title, and dealer fees extra, not responsible for typographical errors, prices subject to change without notice.

PAT'S TRUCK SALES

Office: 603-347-1386 - After Hrs: 978-490-6197



2021 KENWORTH T880. 6X4 Dump, 151,700 Miles, Paccar 510Hp, Automatic, 15' Body, **$133,900**



2016 Freightliner Tri Axle Dump. 23,688 Miles, DD13 Detroit 470 HP, Automatic, 20/20/46 86K GVW, 17' Beau Roc Smooth Side AR450 Steel Body, **$139,900**



2007 IH 7600 T/A DUMP. 18,770 Miles, 2000 Hours, CAT C13 430 Hp, Pre Emissions, Automatic, 15.5 Ft Steel Body, **$119,500.**



2022 BOBCAT E42 EXCAVATOR. 1,088 Hours, Hydraulic Thumb, **$49,500**



2004 IH 5600i. Tri Axle Dump, Cummins ISM 425HP, 8LL, 200,601 Miles, 2019 17' Beau Rock Body, Serviced & State Inspection. **$68,500.**



2021 PETERBILT 567. 73K Miles, 20 Frt Axle, Steerable 13,500 Pusher, 46 Rears, MX13 510 Hp, Automatic, **$164,900**



2016 Freightliner 114SD. Tri Axle, 86,000 GVW, Detroit 12.8 DD 470HP, Automatic, 29,604 Miles, 17' Beau Roc Smooth Side Body, Hendrickson Suspension, **$139,900.**



2020 PETERBILT 567 TRI AXLE DUMP. 295K Miles, MX11 430 HP, Automatic, Super Clean, 20 Frt, 13,500 Pusher, 46 Rears, Electric Tarp, Lockers, **$133,900**



2005 Freightliner M-II. 182,455 Miles, Mercedes 450 Hp, Automatic, 15' Body, Double Frame, **$81,500.**



2008 FREIGHTLINER M2 TRI AXLE DUMP. 61,255 Original Miles, Mercedes 450 HP, Automatic, 16' Steel OX Body, **$94,900**



2016 Freightliner 114SD T/A DUMP. Detroit DD13 470 HP, Automatic, 12 Ft Body, Pintle, 78,450 Miles, Excellent Condition, **$86,900**



2009 MACK. Tri Axle, 16' Dump, 241K Miles, MP7, Allison, Sister Truck is Black, **$110,500**

Visit Us - www.patstrucksales.com • 77 Route 125, Kingston, NH

WWW.SCRANTONGMC.COM

777 TALCOTTVILLE ROAD VERNON, CT • 860-281-6726



NEW 2024 GMC SAVANA CUTAWAY. 16' CLASSIC CUBE WITH 12' WALK RAMP, #R9660, $52,977



NEW 2024 GMC SAVANA. 12' DURACUBE MAX SERVICE BODY WITH LOCKS, BACK UP CAMERA, #R9638, $59,977



2026 GMC SIERRA 3500 CREW CAB & CHASSIS. 6.6L, 4X4, DRW, 60" CA, 176.8 WB, #T9606



2025 GMC SAVANA 3500 EXTENDED CARGO VAN. 6.6L V8, CHROME APPEARANCE PACKAGE, #S9276



NEW 2024 GMC SAVANA CUTAWAY. DRW, 12' DURACUBE MAX SERVICE BODY, #R9868, $61,977



2026 GMC SIERRA 3500 REGULAR CAB & CHASSIS. 4X4, DRW, 60" CA, #T9565, $52,777



2025 GMC SIERRA 3500 CREW CAB. 4X4, DRW, 9' READING SERVICE BODY, GAS, #T9367, $72,777

MANY OTHER TRUCKS IN STOCK. CALL FOR DETAILS

WWW.SCRANTONGMC.COM

GMC BUSINESS ELITE

GMC BUSINESS ELITE

ANDERSON MOTORS INC.

VOLVO AUTOCAR BLUE BIRD MICRO BIRD by GIRARDIN Rhodes

* YOUR EXCLUSIVE VOLVO TRUCK DEALER *



2026 VOLVO VHD84F300-D13, 500HP., 14SPD. I-SHIFT,, STEERABLE PUSHER, 17' 6" HARDOX BODY. #250111



2027 VOLVO VHD84F300-D13, 500HP., 14SPD., I-SHIFT, 20,000# STEERABLE TRI-AXLE DUMP CHASSIS. #260004



2025 VOLVO VHD64BT-D13, 500HP., 12SPD. I-SHIFT, 14,600# FRONT / 46,000# REARS. #240142



2012 - 2017 VOLVO VNL64T300-D13, 500HP., 18SPD. TRANS., 14,000# FRONT / 46,000# REARS, AIR-RIDE.



1991 AUTOCAR ACL64BT300 CUMMINS BIG CAM, 8LL TRANS., 46,000 REARS, 320,548 MILES, WET-SYSTEM, PINTLE PLATE & HOOK. #240002B

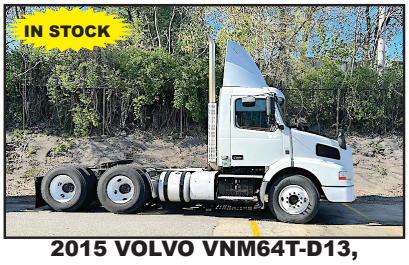

2015 VOLVO VNM64T-D13, 435HP., 10SPD., 12,000# FRONT / 40,000# REARS.



2000 VOLVO WG64B, 275HP., AUTO, 16,000# FRONT / 40,000# REARS, JOHNSERED 820 CORTU CRANE, 20' DUMP BODY. #210299A



2016 VOLVO VNM64T-D13, 435HP., 10SPD., 12,000# FRONT / 40,000# REARS. #230109A



2022 VOLVO VNL64T300-D13 500HP., 12 SPD. I-SHIFT ,AUTO, 14,000# FRONT / 46,000 # REAR, AIR-RIDE, HD HAULER.



2026 AUTOCAR ACTT42, SINGLE AXLE, YARD JOCKEY, DIESEL AUTOMATIC, A/C, HYDRAULIC 5TH WHEEL.



2012 FORD E-450 14 PASSENGER SHUTTLE BUS, GAS, 18,885 MILES. #250029A



2026 RHODES RSS2660-2 26' STEEL END DUMP TRAILER, AIR HIGH-LIFT DOUBLE ACTING TAIL GATE, HD SPECS.

401-434-5900

WWW.ANDERSONMOTORS.COM

EMAIL • SALES@ANDERSONMOTORS.COM

190 AMARAL STREET • EAST PROVIDENCE, RI 02915

HABLAMOS ESPAÑOL



LIBBY MEP-007B GENERATOR. 100K Watts, 3-Phase, CAT Power, 1,497 Hours, Needs Fuel Pump, Not Sure Of Running Condition, Skid Mount, **$3,500.** 207-252-1191



2015 CHEVROLET 3500.
6 L Gas, Automatic, 9 Foot Enclosed, Fiberglass Composite Body, No Rust,Clean Interior, 99,000 Miles **$16,500. OBO.**
914-760-0936

20', 40', 48, And 53' CONTAINERS
One Trip & Used Steel Containers.
Various Door Configurations.
We Deliver New England.



FAMILY OWNED & OPERATED



TRANS EAST EQUIPMENT INC,
67 Main St Salisbury, MA
CALL DAVE Cell 978-992-7077 Or 978-462-1919

EXIT 90 Off Rt 95 End Of Ramp

HAYES Ford Commercial Truck Center

802-334-6587



2014 IH 4300 24FT MORGAN VAN. Cummins 280 HP, Allison Automatic, 171K Miles, Plywood Lined, E-Trac, Power Liftgate, Owner/Operator, Excellent Condition, $18,900



2026 F750 XLT. Diesel 330 HP, 850 lbs Torque, Air Brakes, De-rated 25,999 GVW, Lockers, Air Seat, Automatic W/ PTO Prov., Dual Alternator, #6269

REDUCED



2017 F550. 4X4, Diesel, 61,268 Miles, Excellent Condition, #686P. **$39,900.**

$39,000



2023 T150 CARGO VAN. Demo model, Less Than 1000 Miles, Save $11,000.
SALE PRICE $39,000



2019 F550 LARIAT. Crew Cab, Diesel, Liftgate, Owner/Operator
Call for Details!!



2021 F350 SUPER CAB FLATBED. XLT, DRW, Heated Frt Seats, Remote Start, Polish Aluminum Wheels, 7.3 Gas, 11,750 Miles, Gooseneck Tow, 4WD, Call Mark Today

WWW.HAYESFORDINC.COM • 439 East Main St Newport, VT



ALMAC 2800 GALLON TANK. Brand New And Ready For Install!! On The Ground In Westbrook, Maine, 2-Compartment, Bottom Load, Full Specs Available, **$59,855.** 207-854-9751, www.MesserBuilt.com



2000 FREIGHTLINER FL50.
3126 Caterpillar Diesel
230 Hp, 16,000 Miles, Original
14 Foot Frame **$11,500 OBO.**
914-760-0936



1994 RAY TECH RC8000. Hot Box Patch Trailer. **$1,200.** 207-252-1191

2006 MACK CV713.
E7 427 HP, 350K Miles, All New Brakes, 17' Beau Roc Dump Body With New Piston, Good Condition, Ready To Work, **$58,000.**
617-279-5532



TOREKU TRACTOR & EQUIPMENT INC.

Kubota

4 Littleton Rd, Rt2A & 110, Ayer, MA • 978-772-6619



1988 KUBOTA L2250DT TRACTOR.
1093 Hours, Diesel, 4WD, BF400G Loader, New SSQA Coupler, New 66" Bucket, **$14,000**



2022 18' LANDSCAPER TRAILER.
New, 8,000 GVW, **$5,960**



2025 KUBOTA B26 TLB.
New, Loader/ Backhoe Construction Duty, Hydraulic Thumb, **$52,300**



2014 FERRIS FW25.
48" Commercial Walk Mower, Mulch Kit Included, 63.5 Hours, Like New, **$5,500**

VISIT US AT WWW.TOREKU.COM

Buyer - Seller - Swapper

WE TAKE ANYTHING IN TRADE

Jolly John's Truck & Equipment

Find us on: facebook

FINANCING AVAILABLE

WE PAY CASH FOR YOUR TRUCKS & EQUIPMENT



2017 FORD F350 SUPER DUTY 4X4. Crew Cab, V8 6.2L Gas, DRW, 9' Knapheide Service Body, Air Hose Reel, Strobe Lights, Aux Lighting. Ready to go. **$30,900**



2013 KENWORTH T370 6 WHEEL DUMP TRUCK, LOW MILES, FLEET MAINTAINED, ONE OWNER, Paccar PX-6 6.7L Diesel 325 HP Engine, Allison Automatic, Godwin High Steel Body, Tarp, Triple Chutes, **$59,900**



2007 FORD F450XL FLATBED, V8 Diesel Engine, 15' x 96" Bed, Liftgate, Aluminum Tool Boxes, Power Windows And Locks, Freshly Serviced. **$9,900**

FINANCING AVAILABLE



2020 GMG 6094RT. 60' Max Platform Height, 1200 lb Max Weight Capacity, Platform Extension, Power To Platform, Stabilizers, Upper Control Box, Tier 4, 2020 US EPA Label, Kubota V2403 4 Cyl, **$39,995**



2018 CATERPILLAR 312F EXCAVATOR. Control Pattern Changer, Rear View Camera, 10' 4" Stick, 24" Triple Grouser Track Shoes, 39" Digging Bucket, Hyd Thumb, A/C, **$83,900**



2013 CHEVROLET C2500 SILVERADO. Fleet Owned & Serviced, 6.0L V8, Strobe Lights, Brandfx 8' Service Body Lots Of Storage Space & Rust Free. **$15,900**



2014 GENIE S-65, 65' Max Platform Height, 500 lb Max Weight Capacity, Jib, Power To Platform, Perkins 4 Cylinder 2.2 L Diesel Engine, 355/55D625 Tires **$26,500**



2016 TEREX R265T SKID STEER. 4 Cyl Cummins, Heat & A/C, 2 Speed Travel, Aux Hyd, Aux Electrical Connector, Hyd Coupler, GP Bucket w/BOCE, Freshly Serviced, New Tracks, **$24,900**



2012 KENWORTH T470 T/A DUMP TRUCK, Paccar PX-8, 8.3L Diesel, 330 HP, Eaton Fuller 8LL Manual Trans, 18K & 46K, PTO, Brandon 14' Steel Body, Just Serviced & Ready To Work. **$62,900**



2018 LAY-MOR SM-450 Enclosed Cab, Air Conditioner, 96" Broom, Water System,, Kubota V3307-CR-TI-EF02 4 Cyl 54.6 kW 3.3L Diesel Engine, Freshly Serviced. Ready To Work, **$29,500**



2016 DRYAIR 300GTS. 223000 BTU Ground Heater, Furnace Oil Fueled, Single Phase, 120 V Input, No Generator Present, Ball Hitch Carrier Trailer, Electric Brakes, No Title - Sold With Bill Of Sale Only, **$16,900**



2022 WACKER NEUSON SM100 TRACKED SKID STEER. 3 Cyl Yanmar Turbo Diesel, Aux Hyd, GP Bucket With Boce, Meter Reads 208 Hours, **$27,900**

Call Nick 860-861-1326 or Mike 860-861-4199

www.jollyjohnsequipment.com

Village TRUCK SALES INC

800 Cheshire Rd. (Rt 8), Lanesboro MA 01237
(413) 442-0407 • (888) 474-5224
www.villagetrucksales.com
Numerous Snow Plows, Wings, & Stainless Steel Sanders Now In Stock. Call Now With Your Needs



2006 INTERNATIONAL. DT466, 6 Speed, 2,000 Gallon, 2 Compartment, **$15,000**

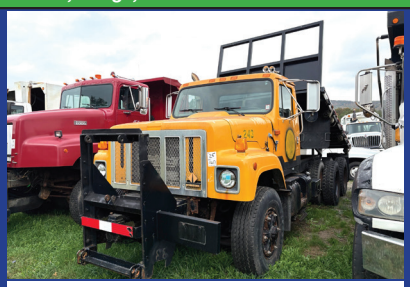

1999 IH 2674. N14, 8 LL, 14' Dumping Flatbed, **$9,500**



1996 PAYSTAR 5000 S/A DUMP. AWD, N4 Cummins, **$19,500**



2004 & 06 IH 760. Cummins ISM, Allison Auto, 25 Yard Pak-Mor, 60K & 80K Miles, **$20,000 Your Choice**



1967 MACK R611. 673 Diesel, Tri Plex, Holmes 750, **$30,000**



1977 IH 2050. 653 Detroit Diesel, Allison Auto, Holmes 750, **$15,000**



1985 CHEVROLET K30. 6.2L Diesel, 4 Speed, 4x4, **$10,000**



2002 FORD F450. 7.3L Powerstroke Diesel, Leaf Compactor Vac Body, **$10,000**



1999 FREIGHTLINER FL 70. Altec Digger Derrick, CAT Diesel, Auto, State College Owned, Only 41K Miles, **$10,000**



2013 IH WORKSTAR. Labrie Curbside Recycling Truck, Low Miles, **$15,000**



1995 CHEVROLET KODIAK. CAT Diesel, 5 + 2, 69K Miles, 5 Ton Knuckle Boom Crane, 12' Rack Body, **$10,000**



1998 IH 4700. T444e, Auto, Only 10K Miles, From Muni Airport, Working Basket, **$25,000**



2009 IH WORKSTAR. Only 66K Miles, Auto, All Season Body, Set Up For Plow & Wing, **$17,500**

Village TRUCK SALES INC

800 Cheshire Rd. (Rt 8), Lanesboro MA 01237
(413) 442-0407 • (888) 474-5224
www.villagetrucksales.com
Numerous Snow Plows, Wings, & Stainless Steel Sanders Now In Stock. Call Now With Your Needs



2003 FORD F550 4x4.
Skytel 45' Bucket Truck.
Only 7,700 Miles, College Owned,
Stored Inside, Super Clean, **$40,000**



1998 CHEVROLET C7500.
Gas, Auto, 12' Hydraulic Dumping
Flatbed, $**6,500**



2007 VOLVO 10 WHEEL DUMP.
D12 Volvo, All Season Body, Set Up
For Plow & Wing, **$20,000**



2013 MACK GRANITE.
All Season Stainless Steel
Rear Spreader Body, Plow
& Wing, MP8 Mack Diesel,
10 Speed, Only 143K,
$49,995



2015 FREIGHTLINER M2 TRACTOR. 12K Front, 40K
Rear On Air, Detroit Engine,
10 Speed, Municipal Truck,
159K Miles, **$29,995**



2015 FREIGHTLINER M2 TRACTOR. 12K Front, 40K
Rear On Air, Detroit Engine,
10 Speed, Municipal Truck,
169K Miles, **$29,995**



NEW HOLLAND TS100.
Diesel, Alamo Boom Axe,
Over Rail Mower,
5100 Hours,
$39,995



2004 FORD F350 10' RACK BODY.
4x4, V10 Gas, Auto, Low Miles,
$6,000



STERLING TANDEM AXLE. 8
Speed, Stainless Steel Sander,
Plow & Wing, Dump Body Included,
$23,500



1993 INTERNATIONAL
DT466, 5 Speed, Stainless Steel
Sander, Brand New Differential,
$8,500

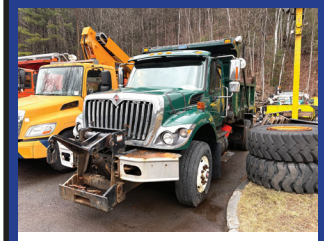

2011 INTERNATIONAL SINGLE AXLE DUMP.
All Season Body,
$12,500



NEW HOLLAND B95c.
Extenda Hoe, 4 In 1
Bucket,
$30,000



2009 IH WORKSTAR S/A DUMP.
Diesel, Auto,
$12,000



2013 IH WORKSTAR.
Auto, 56K Miles, All Season
Body, Set Up For Plow &
Wing, **$10,000**



2008 JOHN DEERE 350D LC. 60" Digging Bucket, Coupler, 50% Undercarriage, 32" Triple Bar Grousers, 14,277 Hours, **$36,000.** 207-252-1191



2005 CHEVROLET C5500 6 WHEEL DUMP. Duramax Diesel, Automatic, 121k Miles, 9' Stainless Steel Dump Body W/ Fold Down Sides, Tarp, Pintle, **$19,900.,** Lawrence, MA 603-973-0809

American SEMI REBUILDERS

SPECIALIZING IN FRAME RAIL REPLACEMENTS, TRUCK RESTORATIONS, & REPAIRS

BEFORE AFTER



- We Do What it takes to keep you moving
- Quality work done right the first time
- Over 40 Years Experience

FULLY LICENSED AND INSURED

27 Depot Street, Unit K-2, Center Barnstead, NH 03225 603-269-0046

401-654-6711

Insurance experts for all your business and individual needs

A. Ricciotti Insurance Associates, LLC

Start with a strong foundation

L&K TRUCK BODY, INC.

258 Dover Road • Chichester, New Hampshire 03258

603-798-5500

DURAMAG. Kidron MICKEY



2016 KIDRON REFRIGERATED BODY & THERMO KING. Buy For $8,995 And The Truck Is Free. **We Can Transfer to Another Truck.**



2007 IH 4400. T/A, 54,000 GVW, Auto, RDS, Pre Emission, Kidron Refrig Body, T800 TK, **$19,500 Or C&C Only $9,875**



2007 IH 18' Refrig Van. Pre Emission DT466, Auto, 200K Miles, 26K GVW, TK KD II, No Rust, Excellent Cond. **$15,995**



2008 FREIGHTLINER M2. Mercedes Diesel, Auto Trans, 26,000 GVW, Inspected, Under 200,000 Miles, **$9,995**



2015 IH T/A C&C. 54,000 GVW, 320,000 Miles, N14 Engine, Rebuilt In Chassis & Head, New Turbo, Good Rubber, All Records **$17,950**



1993 IH 4700. 6 Spd, DT360, 26' Flatbed Body, **$4,500**



NEW KIDRON REFRIGERATED VAN BODIES. In Stock, 14'- 26' Insulated Van Bodies. **Call Us For A Quote.**



22' JOHNSON COLDPLATE BODY. For Ice Cream, -20 Degrees Could Be Used For Cold Storage. On A 2001 GMC Cab Over Chassis Buy The Box Chassis Is Free. **$9,500**



2019 KENWORTH T370. 33,000 GVW, P7 250 Hp, Allison Auto Trans, 169" CA, 220,000 Miles, Needs Nothing, **$39,850**



2021 ISUZU 14' STEEL DUMP. Tool Boxes, 31,490 Miles, **Call For More Info**



2022 ISUZU 24' VAN BODY. Power Liftgate, 75,000 Miles, **$44,250**



2019 MITSUBISHI 16' KIDRON REFRIGERATED. 6L GM V8 Gas, Auto, 122,000 Miles, Roll Up Door, Carrier Diesel W/ 30 Gallon Fuel Tank, Low Hours, **$27,500**

www.bhtrailersandplows.com

860-949-7863
6 Center Parkway
Plainfield, CT
06374

B.H. TRAILERS AND PLOWS

Monday—Friday
8:00 A.M.—5:00 P.M.
Saturday
8:00 A.M.—2:00 P.M.
Closed Sunday






LOADS
Of
BRAND NEW TRAILERS
Arriving Daily!!
Come See!


CM Aluminum Skirted Flat Bed, Gooseneck & Receiver Hitch Built In Starting at $7,695


CM SK Skirted Flat Bed Gooseneck and Receiver Hitch Built In, Starting at $6,495


CM Aluminum Tradesman Low Pro Service Body Gooseneck & Receiver Hitch Built In, Starting at $14,995


CM Steel Tradesman Low Pro Service Body with Gooseneck & Receiver Hitch Built In, Starting at $10,495


LOAD TRAIL DE14
83 x 14 with Ramps, D-Rings and Tarp Kit
14,000Lb. GVWR, $9,195


DIAMOND C LPX 208
80 x 20 with Max Ramps, Fork Holders, 14,040Lb. Payload
18,000Lb. GVWR, $12,895


BIG TEX 14EB
83 x 20 with Standup Ramps, 14,000Lb. GVWR
10,980Lb. Payload, $6,495


BIG TEX 90SR
6 x 10 with Tarp Kit
Ramps, D-Rings
9,990Lb. GVWR, $7,695

Big Tex Trailers · CM Truck Beds · Look Trailers · Duramag · Load Trail · Griffin Trailers · Boss Snowplow · Covered Wagon

2017 • 2018 • 2020 PRESIDENT'S AWARD

JACK MADDEN FORD
Jackmaddenford.com
781-762-4200
825 Providence Hwy Rt.1 Norwood, MA

Ford PRO Commercial Vehicle Center



2024 FORD TRANSIT 250 CARGO VAN. V6, Auto w/OD, AC, P/W, REAR CAMERA, LIMITEDSLIP, STK#22914.

0% Financing Available



NEW FORD F350 SD XL READING UTILITY 4WD. 6.7L V8 TURBO DIESEL, 14K GVW, STK#G02767



2025 FORD F350 SD XL CRYSTEEL DUMP 4WD. 7.3L V8 GAS, 14K GVW, SNOW PLOW PREP, STK#27874



NEW CAB & CHASSIS: 350-450-550 SUPER CABS, REGULAR CABS



2026FORD TRANSIT-350 READING ENCLOSED UTILITY AWD. GAS, AUTO, POWER GROUP, NAV, BACK- UP CAMERA, STK#A11376



2026 FORD F-600 SD XL C&C. DRW, 22K GW, 8 CYL., AUTO, POWER GRP, 205" WB, STK#14447



2025 FORD. FF650 SD AIR- FLO DUMP. 7.3L GAS, AUTO, PLATE, HITCH, POWER GROUP, OO STK#6758

Jack Madden Ford
We're On The Auto Mile!

*ALL PRICES INCLUDEINCENTIVESFORQUALIFIEDBUYERS.FORTRADEASSIST,MUSTHAVE2018ORNEWERTRADE.ALLVEHICLESREQUIREDEALER FINANCING. SOME PRICES INCLUDE SNOWPLOW INCENTIVES. SEE DEALER FOR COMPLETE DETAILS.

2017 • 2018 • 2020
PRESIDENT'S AWARD

Jack Madden Ford

Jackmaddenford.com
781-762-4200
825 Providence Hwy Rt.1 Norwood, MA

Ford PRO Commercial Vehicle Center

0% Financing On SUPER DUTY AND TRANSITS Available



2024 FORD F-550 SD XL 4WD DRW W/9' SUPER HAULER LANDSCAPE BODY. 6.7L Diesel, 19500 GVW, Tow Pkg, stk#17329.



NEW 2025 FORD E-450SD 14' ROCKPORT WORKPORT UTILITY: DRQ, 7.3L GAS, AUTO, POWER GROUP. STK#28681.

LARGEST STOCKING SUPER DUTY DEALER



NEW 2025 E350 12' AEROCELL CUTAWAY. STK# 30217.



NEW FORD TRANSIT 350 SERVICE BODY AWD, STK#69470.



NEW FORD E-350 COMMERCIAL CUTAWAY WITH 16' AEROCELL BOX-TRUCK. STK#23914.



2025 FORD F-350 REGULAR CAB DRW 4WD READING SERVICE TRUCK STOCK #11997

Jack Madden Ford
We're On The Auto Mile!

*ALL PRICES INCLUDE INCENTIVES FOR QUALIFIED BUYERS. FOR TRADE ASSIST, MUST HAVE 2018 OR NEWER TRADE. ALL VEHICLES REQUIRE DEALER FINANCING. SOME PRICES INCLUDE SNOWPLOW INCENTIVES. SEE DEALER FOR COMPLETE DETAILS.

LS Tractor
MT MODELS
22-100 HP MODELS NOW IN STOCK!
0% Financing Up To 120 Months OR Up To $8,000 Cash Discount On Select Models!

SALES • SERVICE • PARTS • FINANCING
FOSKETT EQUIPMENT INC.
TRACTORS & IMPLEMENTS
Woodstock, Ct
Route 171
Woodstock, CT
860-928-5748
www.foskettequipment.com



1999 FINN B260 STRAW BLOWER. 350 Hours, **$22,000.** 207-252-1191

2017 CASE TR340. 1069 Hours, Bucket, Forks, Snowplow, & Wood Processing Attachment, **$40,000 OBO.** 860-487-7820 Or 860-753-2016





2007 MACK CHN613. 460 Mack Engine. 18 Spd Fuller Trans, 11x24.5, 46K Rears, Wet System, **$37,500.,** Lawrence, MA 603-973-0809



2008 FORD F-450 CRANE TRUCK. 6.4L, Good Condition, Selling As Is, Crane Does Not Work (Only Solenoid?). Looking For **$12,000 OBO.** 603-464-5447



2010 INTERNATIONAL WORKSTAR COMBO. Sander Body, 11 Ft Front Plow, 9 Ft Wing, Maxxforce 475 HP Engine, Alison Automatic, 94K Miles, **$35,000.** 401-640-5334

RENTAL WITH OPERATOR
PORTABLE JAW CRUSHER AND IMPACT CRUSHER

DAY-WEEK-MONTHLY RATES
80' STACKER AND EXCAVATOR AVAILABLE
NEW ENGLAND CALL KEN
508-328-0028



DYNAPAC 250D ROLLER. 84" Drum, 2 To Choose, **$45,000 Each.** Located in Chichester, NH 603-765-9140

CAREY AUTO INC
TRUCK EQUIPMENT SALES



37 County Road
Route 106
Plympton MA 02367
PH: 781-582-1378
FAX: 781-585-4438



GALION BODIES IN STOCK NOW!
CALL FOR PRICING.



2007 PETERBILT PB340:PX8 ENGINE, 10 SPEED, 146K MILES, NEWER LANAU DUMP BODY, 54,600 GVW. $78,000.

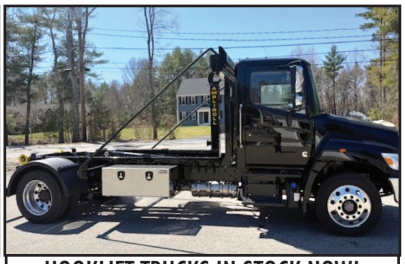

HOOKLIFT TRUCKS IN STOCK NOW!
INSTALLATIONS: PIONEER TARPS INSTALLED. CALL FOR PRICING.



CUSTOM ALUMINUM BEDS/STEEL
CALL FOR QUOTE



LADAU SHD DUMP BODIES. INSTALLED. CASH-N-CARRY. CALL FOR PRICING.



2017 Kenworth T-800 Paccar MX-13, Allison auto, 195,000 miles with Palfinger cable pull hoist system, tarp system, $142,000



2015 Peterbilt Model 337: Paccar PX-9, Allison auto 131,000 miles with Ampliroll AL100 Hook Lift, Pioneer tarp system, 33,000 GVW. $91,000



2001 Peterbilt 379 Tractor, 868,000 miles, 60 series Detroit, 8LL 12F/45R, 58,000 GVW $78,000



READY TO GO COMPLETE TRUCK PACKAGES.
LOTS OF OPTIONS AVAILABLE
New & Used Trucks Ready To Go!



CM ALUMINUM FLATBEDS IN STOCK NOW! MANY SIZES. CALL FOR PRICING



STEEL FLATBEDS IN STOCK NOW! MANY SIZES. CALL FOR PRICING.

SALES, SERVICE, PARTS

CALL TOLL FREE: 781-582-1378
WWW.CAREYTRUCKEQUIPMENT.COM

CUSTOM METAL FABRICATION AVAILABLE

Peterbilt

DIMMICK GROUP PETERBILT
1-800-NEW-PETE
1-800-639-7383

Lucky's TRUCK AND TRAILER SALES

DIMMICK GROUP PETERBILT



2025 TALBERT 55 TON.
Available In **All Our Locations**



NEW FELLING FT-60-4LP.
Bi-Fold Rampd, Tool Boxes, 22.5 Tires,
Full Air Ride, **South Royalton, VT**



NEW PETERBILT 567 ROLLOFF.
X15 Cummins 565/1850, Allison Automatic, 46k Rears 277" Wheelbase, #TD772802
Royalton, VT 802-763-2585



2025 PETERBILT 537 DUMP. Brand New, PX9 350HP, Allison Automatic, 12' body, Asphalt tarp. # 737134,
Champlain, NY 518-298-3835



2027 PETERBILT 589. Flat Top Sleeper, Cummins 565 HP, #VD827366.
Colchester, VT 802-654-4420



2025 PETERBILT 589.
New Sleeper Tractor, Cummins 605 HP, #D702724. **South Royalton, VT 802-763-2585**



2025 PETERBILT 567.
Brand New, Cummins X15-525HP, 18 Speed, 17' Body, #SD761404,
Newburgh, NY 845-245-4042



2026 PETERBILT 589.
Cummins 500 HP, Allison Automatic, 17'6" Dump Body, Premium Interior, #TD772788,
Henrietta, NY 585-321-5250



2025 PETERBILT 567. Brand New, Cummins X15 500HP, 10 Speed, 20' Body, #698575, **Henrietta, NY 585-321-5250**



2025 PETERBILT 536.
Jerr-Dan Car Carrier, Wheel Lift, 26,000 GVW, PC7-300HP, Automatic, Brand New, **#D761931**, **South Royalton, VT**



2025 PETERBILT 589. Brand New, Short Hood, X15 Cummins 565HP, Allison Auto, 19'6" Body, High Liftgate. #TD772797,
Henrietta, NY 585-321-5250

Royalton VT 802-763-2585	**Colchester VT** 802-654-4420	**Bow NH** 603-225-6666	**Albany NY** 518-459-1122	**Newburgh NY** 845-245-4042
Champlain NY 518-298-3835	**Owego NY** 607-687-1200	**Rochester NY** 585-321-5250	**Syracuse NY** 315-432-1122	**Utica NY** 315-732-4300

CHEVROLET, BUICK, GMC OF ATTLEBORO

A Priority Automotive Dealership

GMC BUSINESS ELITE

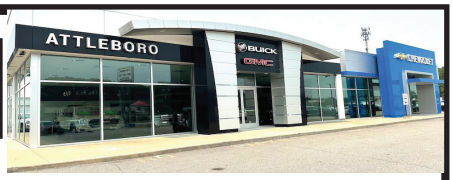

ROUTE 1, BETWEEN 95 + 295
SOUTH ATTLEBORO, MA

508-761-4800

PLENTY OF NEW GMC TRUCKS AVAILABLE

2026 K1500 8′ BED



V-8, NICELY EQUIPPED.
#26061G SALE PRICE INCLUDED GM TRADE-IN REBATE.

$44,660

2026 CANYON AT4X



INCLUDES AT4 LIFT KIT.
#26007G

$60,715

2026 K2500 CREW CAB SLT DURAMAX DIESEL



PLOW PREP. PKG., SPRAY LINER.
#26135G

$78,730

2026 C2500



PERFECT FLEET SPECS., SPRAY LINER, ASSIST STEPS, CONV. PKG.
#26175G

$49,995

2026 K1500 AT4X



6.2L V-8, ACTIVE EXHAUST, KICKER TAILGATE AUDIO SYSTEM.
#26019G

$84,385

2026 K2500 CREW CAB SLT



SLT CONV. PKG., SPRAY LINER, PREFERRED PKG., HD SAFETY PKG., PL,OW PREP. #26055G

$73,270

2024 K3500 CREWCAB SLT DURAMAX DIESEL



SLT PREMIUM PKG., X-31 OFF ROAD PKG. #24219G

$83,875

2026 K2500 AT4X DURAMAX DIESEL



INCLUDES 5TH WHEEL PREP PKG.
#26172G

$99,000

2026 K1500 DOUBLE CAB



V-8, PRO VALUE PKG., POWER SEAT, SPRAY LINER. PRICE INCLUDES GM TRADE-IN REBATE. #26109G

$45,750

2026 K3500 DOUBLE CAB



CONV. PKG., SPRAY LINER, ALUM. WHEELS, PLOW PREP., ASSIST STEPS, X-31 OFF ROAD SUSP. #26084G

$59,175

2025 K2500 UTILITY



CONV. PKG., PLOW PREP.
#25261G

$76,000

2026 K3500 DENALI DUALLY DURAMAX DIESEL



INCLUDES 5TH WHEEL PREP. PKG.
#FVNZFN

$95,110

** PLUS OVER 50 MORE AVAILABLE**

BUICK GMC

WWW.CHEVROLETBUICKGMCOFATTLEBORO.COM

CHEVROLET

This ad is Copyrighted & owned by Truck And Equipment Post

CHEVROLET, BUICK, GMC OF ATTLEBORO

A Priority Automotive Dealership

GMC BUSINESS ELITE

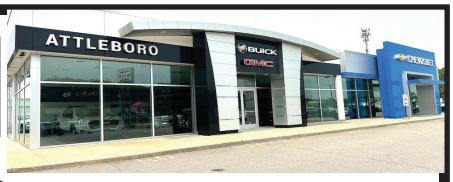

ROUTE 1, BETWEEN 95 + 295
SOUTH ATTLEBORO, MA

508-761-4800

PLENTY OF NEW CHEVROLET TRUCKS AVAILABLE

2025 EXPRESS ONE TON EXTENDED VAN



9900 GVW, V-8, TRAILER PKG., ALL THE OPTIONS. #25422H

$53,885

2025 K3500 DUMP TRUCK DURAMAX DIESEL



14,000 GVE, PLOW PREP., HITCH, COVER, CONV. PKG. #25411H

$81,000

2025 K3500 LT CREW CAB UTILITY DURAMAX DIESEL



DARK GREEN METALLIC, BUCKET SEATS, REMOTE START, HEATED SEATS. #25074H

$95,300

2024 KUV



9,900 GVW, LOW ROOF, NICELY EQUIPPED. #24414H

$71,895

2025 DURACUBE MAX 10'



9,900 GVW, ELEC. BODY LOCKS, LADDER RACKS, SHELVING. #25141H

$69,000

2024 LCF 4500 14' BOX + LIFT GATE

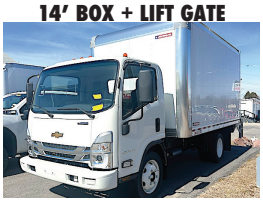

14,500 GVW, POWER MIRRORS, KEYLESS ENTRY, 14' ALUM. BOX, #23235H LIFT- GATE.

$89,995

2025 12' BOX TRUCK



9,900 GVW, SINGLE REAR WHEEL, LOW FLOOR, NICE CHASSIS SPECS. #25343H

$58,725

2025 K2500 DOUBLE CAB UTILITY



PLOW PREP., CONV. PKG., TRAILER BRAKE AND HITCH. #25120H

$75,000

2024 4500 14' BOX



14,200 GVW, FANCY CHASSIS SPECS., TRANSLUCENT ROOF, RAMP, TIE-DOWN HOOKS. #24409H

$63,300

2025 COLORADO ZR2



FULL OFF-ROAD SPECS. INCLUDES LIGHT BAR, SHOCKS, STEPS, SUNROOF. #25385H

$63,260

2026 K3500 CREW CAB LTZ DURAMAX DUALLY



LTZ PLUS PKG., POLISHED ALUM. WHEELS, FIFTH WHEEL PKG., SUNROOF, ASSIST STEPS. #26216H

$87,815

2026 K2500 TRAIL BOSS DURAMAX DIESEL



SAFETY PKG., PLOW PREP., CONV. PKG2, NICELY EQUIPPED. #26228H

$83,000

BUICK GMC

WWW.CHEVROLETBUICKGMCOFATTLEBORO.COM

CHEVROLET

This ad is Copyrighted & owned by Truck And Equipment Post

CHEVROLET, BUICK, GMC OF ATTLEBORO

A Priority Automotive Dealership

ROUTE 1, BETWEEN 95 + 295
SOUTH ATTLEBORO, MA

GMC BUSINESS ELITE



508-761-4800

CHEVROLET'S MEDIUM DUTY TRUCK CENTER

*REGULAR CABS, TILT CABS, CREW CABS 2WD OR 4WD
*GVW'S UP TO 25,950 BODY LENGTHS UP TO 22'
*DUMPS, PLATFORM/ RACKS, SWITCH-N-GO, CAR CARRIERS, TOW TRUCKS, SERVICE BODIES, MOVING VANS. IF YOU NEED IT DONE, WE CAN DO IT.
*FULL SERVICE WITH 30,000LB. LIFTS.
*GM'S #1 FLEET DEALER IN SE MA., RI, CT.

CALL OUR COMMERCIAL TEAM. *"YOU'LL BE GLAD YOU DID !"*

2026 K3500 DENALI DUALLY DURAMAX DIESEL



INCLUDES 5TH WHEEL PREP. PKG.
#FVNZFN

$95,110

2023 C6500 20' MOVING VAN



23,500 GVW, ALUM-GATE, E-TRACK, SIDEDOOR. #23119H
PRICE INCLUDES REBATE.

$99,995

2024 LCF LANDSCAPE DUMP



14,500 GVW, HITCH, SIDE DOOR, READY TO WORK. #24002H
SALE PRICE INCLUDES REBATES.

$88,205

2026 K3500 CREW CAB LTZ DURAMAX DUALLY



LTZ PLUS PKG., POLISHED ALUM. WHEELS, FIFTH WHEEL PKG., SUNROOF, ASSIST STEPS. #26216H

$87,815

2025 K3500 DUMP TRUCK DURAMAX DIESEL



14,000 GVW, PLOW PREP., HITCH, COVER, CONV. PKG. #25411H

$81,000

2024 LCF 4500 14' BOX + LIFT GATE



14,500 GVW, POWER MIRRORS, KEYLESS ENTRY, 14' ALUM. BOX, 2500# LIFT-GATE.

$91,995

2025 12' BOX TRUCK



9,900 GVW, SINGLE REAR WHEEL, LOW FLOOR, NICE CHASSIS SPECS. #255343H

$58,725

2024 KUV



9,900 GVW, LOW ROOF, NICELY EQUIPPED. #24414H

$71,895

2025 DURACUBE MAX 10'



9,900 GVW, ELECTRIC BODY LOCKS, LADDER RACKS, SHELVING. #25141H

$69,000

BUICK GMC

WWW.CHEVROLETBUICKGMCOFATTLEBORO.COM

CHEVROLET

This ad is Copyrighted & owned by Truck And Equipment Post

WANTED!!!
MACK TRUCKS

CAT, DEERE, BOBCAT EQUIP
IN ANY CONDITION
IMMEDIATE PAYMENT



CALL JOHNNY MACK

johnnymack107@gmail.com
HARTFORD, CT 860-883-1186



2008 CASE 589 M. Backhoe/Loader, 5000 Hours, **$33,000.** 207-252-1191



1988 FORD L9000 6-WHEEL DUMP. Cummins Engine, 8LL Trans, Steel Dump, Electric Tarp, Pintle W/Air, **$14,500.,** Lawrence, MA 603-973-0809

508-328-8938 **THE TRUCK STORE** **Mon-Fri 8:30-5pm Saturday 8:30-4pm**

www.TruckStoreSales.com

1700 Broadway - Rte 138 – Raynham, MA • Take Exit 8 Off Rte 495, East Rte 138, On Your Left



2018 PETE CHASSIS 80K MILES and 2020 KW CHASSIS 47K MILES IN STOCK NOW! **CALL.**



2002 VOLVO HEAVY TRI AXLE DUMP:465 HP, 8LL, NEW BRAKES, Excellent Rubber.



2000 MACK RD 688SX 14' Dump Body, 350 H.P., Auto., 18F/58R, LOW miles, Very clean.



2015 ISUZU REFER BODY: 186 K Miles, Diesel/Auto.Call.



2005 MACK GRANITE SPLIT REAR LOAD RUBBISH BODY 35K Miles.



2020 HINO HOOK-LIFT. DIESEL, AUTO, 38K MILES,



2019 & 2022 INTERNATIONAL REFER BODIES: VERY LOW MILES



2020 + 2022 HINO REEFER VANS. DIESEL, AUTO, CALL.



2022 HINO 268 Flat Bed: Diesel, Automatic, ONLY 2,000 Miles! Will up fit w/Refer Body or Van Body. 2 AVAILABLE.



USED 12' to 26' REFER & VAN BODIES Call with your needs.



2017 FREIGHTLINER M-2: CUMMINS Diesel, Auto, PTO Accept. Will Separate.



2022 PETERBILT C/O. Under CDL, 60K Miles, Auto, Reefer Or Flatbed Available.

ALSO AVAILABLE: USED FLATBED BODIES, ROLL OFF BODIES, LATE MODEL ISUZU/HINO 4 CYL DIESEL ENGINES.

EQUIP
SALES AND LEASING CORP.

(203) 752-0213
WWW.EQUIP-SALES.COM
NORTH HAVEN, CT 06473

PARTS • SALES • SERVICE • RENTALS



2015 CATERPILLAR 950M
OWNED SINCE NEW. Q/C, RIDE CONTROL, BRAND NEW FLOOR/MOLD BOARD. FULL RECORDS AVAILABLE. 11,590 HRS. $86,500



2015 CATERPILLAR M322D
PURCHASED FROM H.O. PENN, FLEET MAINTAINED, ALL RECORDS AVAILABLE. NEEDS NOTHING, COMES WITH WAYNE ROY COUPLER, GRADING & DIGGING BUCKET. CLEAN, PRE EMISSION MACHINE. 8,427 HRS. $65,000



2006 INGERSOLL-RAND DD24
2,770 HRS. WELL MAINTAINED, READY TO WORK. JUST SERVICED. $14,500



2013 DEERE 700K XLT
3,800 HRS, ONE OWNER, GPS VALVING, FULL CAB, TIGHT, GOOD BOTTOM. VERIFIED HOURS. $76,500



2022 XCMG XE75U
KUBOTA DIESEL, PATTERN CHANGER, HYDRAULIC COUPLER & THUMB PLUMBING. 220 HRS, LOADED FULL CAB. $61,500



2023 ROCKSTER R1100DS
CLOSED CIRCUIT IMPACTOR, ONE OWNER, ONE OPERATOR. CAT ENGINE, REMOTE CONTROL, MAGNET, SCREEN BOX, 2 WAY RETURN BELT. 3,895 HOURS. CALL FOR PRICE



2002 NEW HOLLAND LS180
SELLING THIS NEW HOLLAND LS180. RUNS AND OPERATES, FOOT PEDAL CONTROL, AUX HYDRAULICS. MISSING FRONT DOOR. LIGHTS AND HEAT WORK. 3,914 HRS. $14,500 OBO

JEFF MARTIN
AUCTIONEERS

NORTHEAST US LIVE AND ONLINE CONSIGNMENT

PUBLIC AUCTION

ATKINSON, NH | MAY 9

CONSIGN TODAY

24 Industrial Way
Atkinson, NH 03811

OPEN TO THE PUBLIC



LIVE & ONLINE BIDDING

FEATURING HEAVY CONSTRUCTION EQUIPMENT, TRUCKS, TRAILERS, FARM EQUIPMENT, VEHICLES AND MISC. ITEMS



JEFFMARTINAUCTIONEERS.COM | 844.450.6200

NH-6217

FAMILY OWNED & OPERATED SINCE 1969

HILLSIDE MOTORS

800-D American Legion Highway (Rt. 177)
Westport, MA 02790
508-636-5050

Financing Available -Others in Stock

FISHER

SEE OUR OTHER PAGE – LAST PAGE OF CENTERFOLD – PAGE CF8



2018 CHEVY 1500 CREW CAB 4X4 Z71 LTZ PKG. RED-LINE EDITION. 5.3L V8, Auto, AC, Leather, Sunroof, Nav, Loaded, Tech Pkg, 108K, Southern Truck, Sharp Truck, **$27,700.**



2024 CHEVY 4500 14' BOX W/POWER GATE. 6.6L V8, Auto, PW, PL, Back-Up Camera, Bluetooth, 14,500 GVW, Bal. of Factory Warranty, 43K, Excellent Condition, **$46,900. (Will Separate)**



2021 CHEVY 3500 SRW 14' CUBE VAN W/SIDE DELIVERY DOOR. 6.6L V8, Auto, AC, PW, PL, Alum. Shelving, Bluetooth, Back-Up Camera, 9900 GVW, Low Pro, One Owner, 51K, Fleet Maintained, **$37,800.**



2025 ED 16' DUMP TRAILER W/STOW-AWAY RAMPS. 14,000 GVW, Barn Doors, LED Lights, D-Rings, One Owner, Minimal Use, Mint Condition, **$9,700. (Also, 14' Dump Trailer Available, $9,200.)**



2022 CHEVY C2500 CREW CAB 8' UTILITY. 6.6L V8, Auto, AC, Rear Camera, Bluetooth, 6-Passenger, Southern Truck, 110K, Fleet Maintained, Other Crew Cabs Available **$34,400.**



2022 CHEVY SILVERADO 2500 CREW CAB 8' BED RWD. 6.6L V8, Auto, AC, PW, PL, Bluetooth, Back-Up Camera, 6-Passenger, 99K, One Owner, Fleet Maintained, File Photo, Excellent Condition, **$28,800.**



2017 FORD F250 SD 8' ALUMINUM FLATBED W/FOLDDOWN SIDES. RWD, 6L V8, Auto, AC, 9900 GVW, Fleet Maintained, One Owner, 56,000 Miles, Excellent Condition, **$22,900. (Also, 2019 w/100K, $19,900.) (Others Available Starting at $10,900.)**



2015 FORD F350 SRW 4X4 SERVICE TRUCK W/POWER GATE. Vanair Compressor/Gen Jump Start System, 6.2L V8, Auto, AC, Meticulously Maintained, 113K, Rust-Free Southern Truck, **$25,900. or $21,900. w/o Equipment (2 Available)**

NICK SCARVALAS
Commercial Sales
857-247-9023 or 617-249-5603

Ford PRO Commercial Vehicle Center



2025 F550 DUMP. Super Cab, 4X4, 7.3 Gas, Remote Start, Tool Box, 19,550 GVW, F214691 MSRP $90,990. SAVE $16,000. **SALE PRICE $74,990**



2025 F550 DUMP. 9' Aluminum Body, Coal Chute, Remote Start, Diesel, 4x4, F214486. MSRP $104,990. SAVE $18,000. **SALE PRICE $86,990**



2025 F550 LANDSCAPER. Diesel, 4x4, Remote Start, F214517 MSRP $106,990. SAVE $19,501. **SALE PRICE $87,489**



2026 F550 LANDSCAPER. 7.3L Gas, 4x4, Remote Start, F214432 MSRP $114,990. SAVE $2,500. **SALE PRICE $112,490**



2026 E450 FRIEGHT VAN. 16' Rockport, 14,500 GVW, E-Trac, LED Rear Flood Light, 7.3L Gas, F213915. MSRP $74,990. SAVE $12,501. **SALE PRICE $62,489**



2026 F350 RACK BODY. 7.3L Gas, 4x4, Remote Start, 9' Knapheide, F214387 MSRP $84,990. SAVE $10,000. **SALE PRICE $74,990**

250 COMMERCIAL TRUCKS IN STOCK



2025 T350 UTILITY. Aluminum Body, 3 Bar Ladder Rack, V6 Gas, F214504 MSRP $89,990. SAVE $15,000. **SALE PRICE $74,990**



2025 T250 GENERAL TRADE PACKAGE VAN. Organize Bin Package, V6, Bulkhead W/ Window, F213806 MSRP $57,430. SAVE $11,501. **SALE PRICE $45,929**

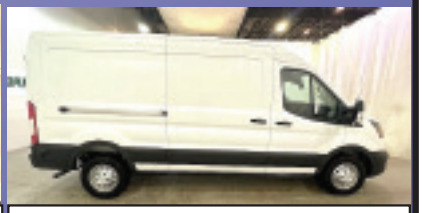

2026 T250 CARGO VAN. All Wheel Drive, Mid Roof, Load Area Protection Pkg., F214828. MSRP $60,455. SAVE $4,500. **SALE PRICE $55,995**



2026 E350 HIGH CUBE. 10' Rockport, Pass Thru Door, Poly Lined, 7.3L Gas, F214618. MSRP $69,990. SAVE $10,000. **SALE PRICE $59,990**



2026 E450 FREIGHT HAULER. 16'5"x 96" Body, Two Rows E-Trac, Pull Out Ramp, Plywood Lined, Roll Up Rear Door, 7.3 Gas, F213020 MSRP $74,990. SAVE $12,501. **SALE PRICE $60,489**



2025 F550 SERVICE. Super Cab, Diesel, 4x4, Remote Start, Cabinet Lights, F213003. MSRP $104,990. SAVE $18,501. **SALE PRICE $96,489**

QUIRK FORD
540 Southern Artery (Rt 3A) Quincy, MA
www.quirkford.com • 617-249-5660

Business Financing with NO Co-signer Required

Prices include all available rebates. Rebates include Customer Cash, FMCC Bonus Cash, and Commercial Upfit Bonus Cash. Customer must qualify for rebates. Call for specific details. Prices are subject to change. * In Lieu Of Rebates

NICK SCARVALAS
Commercial Sales
857-247-9023 or 617-249-5603

Ford PRO™ Commercial Vehicle Center



2026 F350 SERVICE. Super Cab, 7.3 Gas, 4x4, Aluminum Body, SRW, F213003. MSRP $84,990. SAVE $9,001.
SALE PRICE $75,989



2026 F550 CREW DUMP. 7.3L Gas, 4WD, Tool Box, 9' Body, Pwr Rear Slide Window, Remote Start, Pwr Onboard, F214581. MSRP $98,990. SAVE $11,000.
SALE PRICE $87,990



2025 F650 DUMP. Diesel, Automatic, Air To Rear, Pintle, I-Pac Tool Box, F212088, MSRP $129,990.
SAVE $20,000. **SALE PRICE $109,990**

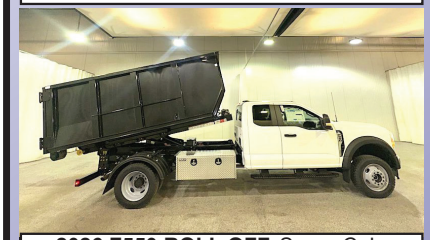

2026 F550 ROLL OFF. Super Cab, Switch N Go, 7.3L Gas, 4WD, Tool Box, Remote Start, Pwr Onboard, F214579. MSRP $114,990. SAVE $11,000.
SALE PRICE $103,990



2026 F350 DUMP. Super Cab, 9' Duramag Aluminum Body, 7.3 Gas, Remote Start, Dual Battery & Alternator, F214264 MSRP $87,990
SAVE $12,000. **SALE PRICE $75,990**



2026 F250 UTILITY. Super Cab, 4x4, Aluminum Body, Central Locking, Cabinet Lights, Remote Start, F213003. MSRP $81,990. SAVE $11,501.
SALE PRICE $70,489

250 COMMERCIAL TRUCKS IN STOCK



2026 E350 UTILITY VAN. 12' DuraCube, Central Locking, 50" Door Width, V8 Gas, F214487. MSRP $89,990. SAVE $10,000.
SALE PRICE $79,990



2026 F550 DUMP. Super Cab, 9'Body, 7.3 Gas, Remote Start, Dual Battery & Alternator, 19,500 GVW, F214491 MSRP $99,990
SAVE $9,000. **SALE PRICE $90,990**



2026 E350 UTILITY VAN.
9' Rockport, Central Locking, V8 Gas, PW, PL, F214809. MSRP $79,990.
SAVE $10,000.
SALE PRICE $69,990



2026 E350 FRIEGHT VAN. 16' Rockport, Galvanized Liftgate, E-Trac, LED Rear Flood Light, 7.3L Gas, F213623. MSRP $72,990.
SAVE $12,501. **SALE PRICE $60,489**



2026 T350 CARGO VAN.
High Roof, Load Area Protection Pkg., 9500 GVW, F214402. MSRP $59,280.
SAVE $4,500. **SALE PRICE $54,780**



2026 F450 FLATBED. 16'6" Body, Wood Floor, Galvanized Pintle Plate, 7.3 Gas, Remote Start, 16,500 GVW, F214276
MSRP $89,990 SAVE $10,000.
SALE PRICE $79,990

QUIRK FORD
540 Southern Artery (Rt 3A) Quincy, MA
www.quirkford.com • 617-249-5660

Business Financing with NO Co-signer Required

Prices include all available rebates. Rebates include Customer Cash, FMCC Bonus Cash, and Commercial Upfit Bonus Cash. Customer must qualify for rebates. Call for specific details. Prices are subject to change. * In Lieu Of Rebates

SALES & RENTALS INC.

T-QUIP

YOUR 1ST CHOICE IN SALES & RENTALS

603-623-3669
equipmentsales@tquip.com
@tquipsalesandrentals
603 Mammoth Road
Londonderry, NH 03053

OVER 1,000 MACHINES & ATTACHMENTS IN OUR INVENTORY



2020 CAT 982M A/C, 8.5CY 140" TOOTH BKT, ON-BOARD CAT SCALE, JYSTK STR, AUTO LUBE, 875/65R29 L5 MATCHING RADIALS, NEW $60K REMAN TRANS @ 8374 HRS *$219,000*



2020 DOOSAN DA30 30-TON CPTY, A/C, TIER-4 DIESEL, TAILGATE, AUTO LUBE, AIR RIDE SEAT, 23.5R25 RADIALS, 5,301 HRS *$159,500*



2021 HITACHI ZW370-6
A/C, 121" 8.25CY GP BKT, 389HP ISUZU T4F DSL, RIDE CTRL, 29.5R25 RADIALS, ONLY 1 OWNER, 6,790 HRS
$159,000



2016 KOMATSU WA500-8 A/C, 140" 9CY GP BKT, TIER-4 FINAL, 4-SPD PWRSHFT, RIDE CTRL, ENG TURBO, DIFF LOCK, TRCTN CTRL, 875/65R29 RADIALS, 9,798 HRS *$145,000*



2020 CAT 910M
A/C, 3RD & 4TH VALVE AUX HYD, HYD Q/C, 2.2CY GP BKT, RIDE CTRL, 16.9-24 TIRES, 392 HRS
$125,000



2019 CAT 907M
A/C, 3RD VLV HYD, SS HYD Q/C, 1.5CY GP BKT, 74HP TIER-4 DSL, HI-SPD TRVL, RIDE CTRL, 405/70R18 TIRES, 807 HRS
$79,500



2017 CAT 906M
AUX HYD, EURO HYD Q/C, 1.2CY BKT, TIER-3 DSL, 2-SPD, 405-70R18 TIRES, 2,238 HRS
$52,500



2017 DEERE 324K
CAB, A/C, 3RD VLV AUX HYD, 88" GP BKT, RIDE CTRL, 405/70R20 RADIALS, 2,303 HRS
$69,000



2017 CAT 299D2 A/C, XPS HI-FLO AUX HYD, 110HP TIER-4 FINAL DSL, 2-SPD HST, HYD Q/C, 80" BKT, 18" RBR TRKS, 2,489 HRS *$55,000*



2023 CAT 279D3
CAB, A/C, HYD Q/C, 74" BKT, 14-PIN ELEC KIT, JOYSTICK STR, REAR CAM, 18" RBR TRKS, 2,648 HRS *$59,500*



(2) 2018 CAT 262D
CAB, A/C, AUX HYD, MNL Q/C, 72" GP BKT, 2-SPD, 12X16.5 RBR, 930+ HRS
$39,500 EACH

NOTHING IS OUT OF REACH—CALL US FOR FINANCING OPTIONS!

Buyer - Seller - Swapper

SALES & RENTALS INC.

T-QUIP EQUIPMENT SALES & RENTALS



2020 PETERBILT PB348
4000GAL TANK, 6X4, PX-9 DSL, 6-SPD ALLISON 3000 RDS-P AUTO TRANS, PWR STR, TANDEM AXLE, 6.17 RATIO, 11R225 TIRES, 166K MI, 4,336 HRS *$115,000*



2015 PETERBILT 367 10X4, A/C, 485HP PACCAR MX-13 6CYL, ENG BRAKE, EF AUTO, DIFF LOCK, 4.10:1 RATIO, 80K LB GVWR, 425/65R22.5 F & 11R24.5 R TIRES, STEERABLE AIR LIFT TAG AXLE, DUAL STR BOXES, DBL FRM, HENDRICKSON HAULMAAX, 254" WB, 18'L X 5'H HERITAGE STEEL BODY, ELEC ROLL TARP, HI-LIFT TAILGATE, 180K MI *$99,000*



2012 DEERE 300D-II
30-TON CPTY, A/C, 6X6, DIFF LOCK, HEATED BODY, 25.5R25 RADIALS, 7,127 HRS
$129,000



2012 KOMATSU PC290LC-10
A/C, 60' YOUNG BM, 60" CLEANUP BKT, TIER-3 DSL, PTRN CHNGR, AUTOLUBE, REAR CAM, LONG UC, 32" TG PADS, 6,630 HRS *$79,000*



2015 CAT 336FL A/C, 13' STK, AUX HYD, HYD Q/C, 54" AMI BKT, 314HP CAT C15 ACERT TIER-4 FINAL DSL, PTRN CHNGR, HEATED ST, REAR CAM, 24" SG PADS, 5,688 HRS *$149,000*



2018 CAT 320
A/C, AUX HYD, HYD Q/C, 36" BKT, TIER-4 FINAL DSL, PTRN CHNGR, 32" TG PADS, 6,254 HRS *$99,000*



2023 CAT 315GC
A/C, 8'2" STK, AUX HYD, HYD Q/C, 36" CAT BKT, ENG TURBO, GRD CTRL, PTRN CHNGR, 20" RBR PADS, 1,594 HRS
$142,500



2023 CAT 313GC
A/C, 8'2" STK, AUX HYD, HYD Q/C, 36" BKT, HYD THUMB, GRD CTRL, PTRN CHNGR, REAR CAM, 28" PADS, 721 HRS
$135,000



2014 KOMATSU D65EX-17
A/C, AUX HYD, 11'2" SIGMA SU HYD BLADE W/ TILT, 205HP TIER-4 DSL, GPS RDY, RIPPER VLV, DRAWBAR, 26" PADS, 4,105 HRS *$119,000*



2020 CAT TL1255 12,000LB CPTY, 55' HT, EROPS, A/C, 60" FORKS W/ 72" CARRIAGE, FRONT OUTRIGGERS, 4,007 HRS *$99,000*



2019 CAT TL1055 10,000LB CPTY, 55' HT, EROPS, A/C, 60" FORKS W/ 72" CARRIAGE, FRONT OUTRIGGERS, 3,287 HRS *$99,000*



2020 GMG 4069RT 800LB CPTY, 40' PTFM HT, 59" EXT PTFM, 4WD, 3CYL KUBOTA D1105 TIER-4 DSL, 27X12-15 TIRES, 25 HRS *$15,000*

ADDING UNITS TO OUR FLEET DAILY FOR YOUR RENTAL NEEDS

We are cash buyers for quality used trucks and equipment!

BROOKSIDE EQUIPMENT SALES

www.BrooksideEquipment.com

978-249-4600



2014 CATERPILLAR 304E CR: 3,867 Hrs, 18" Dig Bucket & 4' Cleanup Bucket, Cab W/ A/C, Hyd. Thumb, Manual Coupler, Pattern Changer, 2 Spd, 77" Blade, 4 Cyl Cat C2.4, 8.9k Lbs, stk#MX925, **$39,500**



2013 CATERPILLAR 324EL: 11,764 Hours, 40" Bucket, A/C, 6 Cyl Cat Twin Turbo, New Engine In 2024, 58k Lbs, stk#XC780, **$49,500**



2008 HAULOTTE HS5388RT: 2,342 Hours, 52 Ft Rough Terrain Scissor Lift, 4x4, 88" Wide, 2 Cyl Hatz Diesel, Stabilizers, stk#AE118, **$11,500**



2016 JOHN DEERE 410L: 5,563 Hrs, 4x4, X-Hoe, Cab W/ A/C, Front Hyd Coupler w/3rd Valve, Power Shift, Ride Control, Pilot Controls w/Pattern Changer, 24" Dig Bucket, Rear Manual Coupler, stk#BH193, **$54,500**



2016 JOHN DEERE 544K: 9,783 Hours, 3 Yard, Cab W/ A/C, Hydraulic Coupler, 6 Cyl JD Turbo, 29k Lbs, stk#LO608, **$69,500**



2020 PETERBILT 567: 267,896 Miles, Triaxle, 17 Ft Steel Tebco Body W/ High Lift Gate, Paccar MX11, 430 HP, Allison Automatic, 20k F, 46k R, Rubber Block Suspension, Disc Brakes, stk#TK837, **$124,500**



2017 BOMAG BW120SL-5: 417 Hours, 48" Smooth Double Drum, Vib, Orops, 3 Cyl Kubota D1703, 24 HP, 5.6K Lbs, stk#CO614, **$19,900**



2012 CATERPILLAR 966K: 11,138 Hours, 5 Yard, Cab, Hydraulic Fusion Coupler W/ 3rd Valve, Backup Camera, New Tires, 54k Lbs, stk#LO510, **$93,500**



2015 VOLVO L90H: 12,355 Hours, 3.5 Yard, Cab W/ A/C, Hydraulic Coupler, Ride Control, 6 Cyl Volvo Turbo, Very Good Rubber, 34k Lbs, stk#LO120, **$67,500**



2003 FREIGHTLINER FL112: 377,047 Miles, 10 Wheel, 13'6" Steel Bibeau Body W/ 3 Chutes, Cat C12, 430 Hp, Fuller 8LL, 18k F, 46k R, Hitch, Spring Suspension, stk#TK065, **$37,500**



2018 JOHN DEERE 624K-II: 11,553 Hours, 3.5 Yard, Cab W/ A/C, Hydraulic JRB Coupler, Ride Control, Backup Camera, 6 Cyl JD Turbo, 35k Lbs, stk#LO965, **$69,500**



2023 CATERPILLAR D1: 3,934 Hours, 6-Way, Cab W/ A/C, Joystick Steer, Backup Camera, Leveling System, 4 Cyl Cat Turbo, 18K Lbs, stk#DZ141, **$79,900**



2019 JOHN DEERE 824K-II: 13,914 Hours, 7'4" Wicker Machine Co. Grapple, Cab W/ A/C, 6 Cyl JD Twin Turbo, 59k Lbs, stk#LO329, **$74,500**



2007 CATERPILLAR 730: 14,979 Hours, 30 Ton, 6x6, Tailgate, 6 Cyl Cat C11 Turbo, stk#HT432, **$69,500**



2020 CATERPILLAR 306CR: 438 Hours, 12" Digging Bucket, Hydraulic Thumb, 78" Angle Blade, Cab W/ A/C, Swing Boom, 4 Cyl Cat Turbo, 57 HP, 16k Lbs, stk#XC531B, **$79,500**



2021 MACK GRANITE GR84F: 240,677 Miles, Triaxle, 17 Ft Steel Body, Mack MP7-425M, 425 HP, Allison Auto, 18K F, 13K P, 46K R, Rubber Block Suspension, A/C, stk#TK740, **$134,500**



2018 CAT 289D: 4,749 Hours, 2660 Lb Lift, Cab W/ A/C, Hydraulic Coupler, Pilot Controls, 2 Speed, 4 Cyl Cat C3.3B Turbo, 10.6K Lbs, stk#SK287, **$36,500**



2015 GRADALL XL4300-III: 58" Cleanup Bucket, 9 Ft Blade, Mercedes-Benz Engine, 44K Lbs, stk#WX108, **$39,500**



2013 HAULOTTE HB44J: 3,358 Hours, 45 Ft Boom Lift, 4x4, 7'6" Basket, Jib, Deutz Diesel, 42 HP, stk#AE986, **$19,500**



2015 JOHN DEERE 190G W: 7,583 Hours, 36" Bucket, 8'4" Blade, Hydraulic Coupler, A/C, Backup Camera, Isuzu Turbo, 172 Hp, 45k Lbs, stk#WX012, **$69,500**

60 STATE RD, PHILLIPSTON, MASS

978-249-4600

EMAIL: KEVIN@BROOKSIDEEQUIPMENT.COM

Buyer - Seller - Swapper

SALVADORE
FAMILY OF DEALERSHIPS | RAM
978-616-6127
442 W. Broadway, Gardner, MA | SalvadoreRam.com

RAM CHASSIS CAB DEALER IN NEW ENGLAND

BUSINESS LINK The fast lane for small business.

WE HAVE YOUR TRUCK!

RAM PROFESSIONAL

14FT RACK BODY COMING SOON!



GVWR: 19,500 LBS!

2026 RAM 5500 TRADESMAN REG CAB 4X4
6.7L I6 CUMMINS TURBO DIESEL ENGINE - 8-SPD TORQUEFLITE HD AUTO TRANSMISSION
MSRP: $80,015
CALL FOR PRICING!
STK # N26070

SAVE $9,700!



READY TO WORK!

2026 RAM 5500 TRADESMAN REGULAR CAB 4X4
6.7L I6 CUMMINS TURBO DIESEL ENGINE - 8-SPD TORQUEFLITE HD TRANSMISSION
MSRP: $79,230
OUR PRICE: $70,029
STK # N26146

SAVE $4,700!



READY TO UPFIT!

2026 RAM 5500 CHASSIS CAB TRADESMAN CREW CAB 4X4
6.7L I6 CUMMINS TURBO DIESEL ENGINE- 8 -SPD TORQUEFLITE HD AUTO TRANSMISSION
MSRP: $83,150
OUR PRICE: $78,949!
STK # N26064

REPLACEMENT INCOMING!

SAVE $4,700!



READY TO UPFIT!

2026 RAM 5500 TRADESMAN REGULAR CAB 4X4
I-6 6.7 L CUMMINS TURBO DIESEL ENGINE - 8 SPEED AUTO TORQUEFLITE HD TRANSMISSION
MSRP: $105,775
OUR PRICE: $101,075
STK # N26078

16 FT RACK BODY COMING SOON!



GVWR: 19,500 LBS!

2026 RAM 5500 TRADESMAN REGULAR CAB 4X4
6.7L I6 CUMMINS TURBO DIESEL ENGINE - 8-SPD TORQUEFLITE HD AUTO TRANSMISSION
MSRP: $80,720
CALL FOR PRICING!
STK # N26082

SAVE $4,700



READY FOR UPFIT!

2026 RAM 5500 CHASSIS TRADESMAN REG CAB 4X4
6.7L I6 CUMMINS TURBO DIESEL ENGINE- - 8-SPD AUTO TORQUEFLITE HD TRANSMISSION
MSRP: $79,055
OUR PRICE: $74,854!
STK # N26008

SAVE $4,300!



GVWR: 13,500 LBS

2026 RAM 3500 CHASSIS CAB TRADESMAN REG CAB 4X4
6.4L V8 HEMI HD GAS ENGINE - 8-SPD AUTO TRANSMISSION
MSRP: $79,483
OUR PRICE: $75,637!
STK # N26053

SAVE $2,750!



READY TO WORK!

2026 RAM 2500 LARAMIE CREW CAB 6'4 BOX 4X4
I-6 6.7 L/408 INTERCOOLED TURBO DIESEL ENGINE - 8 SPEED AUTO TRANSMISSION
MSRP: $103,860
OUR PRICE: $101,609
STK # N26014

SAVE $3,500!



READY TO WORK!

2026 RAM 2500 TRADESMAN REGULAR CAB 8' BOX
6.4L V8 HEMI HD GAS ENGINE - 8-SPD TRANSMISSION
MSRP: $65,565
OUR PRICE: $62,564
STK# N26097

SAVE $3,000!



GVWR: 10,000 LBS!

2026 RAM 2500 BIG HORN CREW CAB 6'4 BOX 4X4
6.4L V8 HEMI HD GAS ENGINE - 8-SPD AUTO TRANSMISSION
MSRP: $67,680
OUR PRICE: $64,680!
STK # N26073

Additional Inventory Available & Ready For Custom Upfits!

Not responsible for typographical errors. Inventory changes frequently. Pricing subject to change due to manufacturer rebates. Pricing includes Doc Fee, all available rebates and incentives and may require vehicle to be reported as a Business sale to the manufacturer. See dealer for complete details.

Authorized Fisher Snow Plow Dealer

HILLSIDE MOTORS

800-D American Legion Highway (Rt. 177)
Westport, MA 02790
508-636-5050

Financing Available -Others in Stock

Family Owned & Operated Since 1969



2024 SOUTHERN UTILITY 14' DUMP TRAILER W/ TELESCOPIC HOIST. Barn Doors, 14,000 GVW, LED Lights, Pull-Out Ramps, D-Rings, One Owner, File Photo, Excellent Condition, **$9,300. (Also, 16' Dump Trailer Available)**



2022 CHEVY 3500 REG CAB 11' DURAMAG UTILITY 4X4. Duramax Diesel, Allison, Vanair Pro 35 Air Compressor, Bluetooth, Camera, Rust-Free Southern Truck, 235K, Highway Miles, Fleet Maintained, **$35,900. (Will Separate)**



2018 FORD F250 REG CAB 8' BED 4X4. XLT Trim, 6.2L V8, Auto, PW, PL, AC, Back-Up Camera, Bluetooth, Running Boards, 86K, One Owner, Excellent Condition, **$27,700.**



2015 CHEVY 3500 4X4 SERVICE TRUCK W/POWER GATE. Vanair Compressor/Gen Jump Start System, 6.0L V8, Auto, AC, Meticulously Maintained, 186K, Rust-Free Southern Truck, **$24,900. Or $19,900. w/o Equipment**



2015 ISUZU NPR HD. 12' RACK BODY W/ GALVANIZED POWER GATE, 8 Cyl., Auto, AC, 3-Passenger, 14,500 GVW, 155K, One Owner, Fleet Maintained, **$21,800.**



2021 FORD F450 16' BOX 4X4 W/ALUM. RAMP. 7.3L V8, Auto, AC, PW, PL, Back-Up Camera, Bluetooth, 16,500 GVW, 162K, One Owner, Fleet Maint, Mint, **$28,900. (Or Cab/Chassis $24,900.)**



2021 CHEVY 4500 CREW CAB 16' BOX TRUCK W/ FURNITURE PEAK & ALUM. RAMP. 6 Pass, 6.6L Gas, Auto, Side Door, Rear Barn Doors, Back-Up Camera, Bluetooth, One Owner, 105K, Well Kept, **$52,800.**



2017 CHEVY 1500 SUBURBAN 9 PASSENGER LS 4X4. 5.3L V8, Auto, AC, Dual Power Seats, Back-Up Camera, BlueTooth, One Owner, 111K, Fleet Maintained, Southern Truck, Mint Condition, **$27,900**

Buyer - Seller - Swapper

Coletta's Sales & Service

For all of your truck, trailer, and truck body needs

★ Collision Center
★ Vehicle Service & Inspection
★ Towing & Road Service
★ Equipment Hauling
★ Part Sales & Delivery
★ Authorized Morgan Truck Body Distributor

MORGAN

250 Niantic Ave, Providence RI 02907
www.colettas.com
401-421-3232



2011 NEW HOLLAND B95B. 4WD, Extend-A-Hoe, Excellent Condition, New Batteries, 2336 Hours, Asking **$34,000.** 978-502-8557



1985 INTERNATIONAL S1854. 4X4, 9L V8 Diesel, Automatic Transmission, 24,500 GVW, Air Brakes, 6000 Miles Original, 14 Foot Van Body, Build Your Own Off-Road RV **$12,500. OBO.** 914-760-0936



1998 KOMATSU D41E-6 DOZER. 9,287 Hours, Heat, AC, Ripper, Good U/C, **$35,000.** 207-252-1191

1996 GMC TOPKICK. 22,000 GVW. 241K Miles, CAT Motor, Allison Tranny, Chip Truck, Dump Truck, Removable 2-Pc Hood On Body, Large Utility Box Behind Cab, Tires 80%, **$7000.** Call/Text 978-375-1127





PORTABLE POWER OPTIONS
NOW AVAILABLE



RAPID PREP

Full Service Provider of Surface Preparation Equipment, Supplies & Consumables

NATIONWIDE EQUIPMENT RENTALS, SALES & SERVICE

North Kingstown, RI
Suffolk, VA · Suwanee, GA
El Cajon, CA · Lakewood, WA

877.529.2124 | rapidprep.com

RUST NEVER SLEEPS

PLACE MOTOR Inc.

The "RIGHT PLACE" Since 1923

Ford

COMMERCIAL TRUCKS

FISHER



PHIL CROWLEY
508-943-8012

19 Thompson Rd.
Rte. 193
Webster, MA.

WWW.PLACEMOTOR.COM



WE HAVE MAVERICKS - XL + XLT & HYBRIDS !
***** 8 AVAILABLE *****



NEW 2026 FORD F-350 CREW-CAB 4X4 PLATINUM, 6.7L DIESEL, BLACK IN COLOR, POWER MOON-ROOF AND MORE !



NEW 2026 FORD F-350 CREW-CAB 4X4 PLATINUM 6.7L DIESEL, BLACK IN COLOR, POWER MOON-ROOF AND MORE !



NEW 2026 FORD TRANSIT 250 AWD MEDIUM ROOF,
SEVERAL TO CHOOSE FROM.
CALL FOR MORE DETAILS !



NEW 2025 FORD F-750 CAB AND CHASSIS
330 HP., DIFFERENT WHEEL BASES AVAILABLE.
CALL FOR MORE DETAILS !



2027 FORD E-350 AEROCELL DUAL REAR WHEEL
15' IN LENGTH.
CALL FOR MORE DETAILS !



NEW 2026 FORD F-350 CREW-CAB CHASSIS 4X4
7.3L GAS ENGINE.
CALL FOR MORE DETAILS !

*All Factory Rebates Back To Deal

Ford **MASSACHUSETTS OLDEST FORD DEALER SINCE 1923** Ford

Buyer - Seller - Swapper

PLACE MOTOR Inc.

The "Right Place" Since 1923

COMMERCIAL TRUCKS

Call Phil Crowley "The Truck Guy"

508-943-8012

19 Thompson Rd.
Rte. 193 Webster, Ma.

WWW.PLACEMOTOR.COM



NEW 2026 FORD F-350 4X4
SUPER-CAB PICKUP
6.7L HIGH OUTPUT DIESEL,
XLT TRIM,
SHORT BED AND MORE !



NEW 2026 FORD F-350
REGULAR CAB 4X4
6.8L GAS, XL TRIM.
CALL FOR DETAILS !



NEW 2026 FORD F-250
SUPER-CAB 4X4
SHORT BED AND LONG
BED AVAILABLE !



NEW 2026 FORD F-350
REGULAR CAB
4X4, XLT TRIM, 6.7L
DIESEL.
CALL FOR MORE DETAILS !



NEW 2026 FORD E-350
12' AREOCELL
SINGLE REAR WHEEL.
IN STOCK !



NEW 2026 FORD F-550
CAB & CHASSIS 4X4
7.3L & 6.7L DIESELS,
60 AND 84 CA.
RED & WHITE
AVAILABLE !

0% FOR 60 MONTHS - AVAILABLE ON XL TRIM PACKAGES ONLY IN LIEU OF REBATES. All Factory Rebates Back To Dealer*

WWW.PLACEMOTOR.COM

B & C BRAKE & CLUTCH INC.
TRUCK BODIES & EQUIPMENT
ESTABLISHED 1965

DEJANA Truck and Utility Equipment

FISHER

Ford COMMERCIAL VEHICLE CENTER



JOHN DEERE 410K. Tilt-Rotating Bucket, 4X4, Extendahoe, Rear Coupler, Auxiliary Hydraulics, Working Lights, Radio, Ride Controls, Heat, A/C, 9000 Hours, Machine Is Work Ready, **$39,000.** 774-301-4240



2001 INTERNATIONAL 4900 FUEL DELIVERY TRUCK. 2400 Gallon Aluminum Tank, 232K Miles, DT466, **$14,500.**, Lawrence, MA 603-973-0809





2006 FORD F750 DUMP TRUCK, Only 111,000 Miles, CAT C7 Diesel Engine, Automatic Transmission, Disc Brakes, Rocker Panels Need Attention, Dump Body Needs Some Work, Needs Windshield, Runs Great. **$19,900** 781-417-3018



2012 SALSCO 813 WOOD CHIPPER. 394 Hours, **$14,500.** 207-252-1191

SAVE TIME & FUEL • WE SHIP!

CANDIA TRAILER & LANDSCAPE EQUIPMENT CO

www.CandiaTrailer.com

All Prices Cash & Carry! Installation Available!

1-866-761-0196

NH 603-483-2541

email: contact@candiatrailers.com

35 High St, Candia 4 Coners, Candia NH
10 Minutes East of Manchester, NH • 1 hour From Boston

ALL THE RIGHT FIXINGS FOR YOU



DURA MAG ALUMINUM DUMP BODIES Complete Sub-Frame, Power Pac, LED Lights.



IN STOCK GALION DUMP BODIES. 8' thru 16' Call With Your Specs Today



BUTCHER Dump Power Pac with control Gravity Down $595



8' Ft & 6 Ft EZ Slide In Dump Body. With Head Board, Tarp & Hoist.



ALUMINUM SERVICE BODY



HARSH HOIST

2.5 to 45 Ton, Single or Double Piston. Convert a Flatbed Body to a Dumping Body. HOIST & POWER PACK

CHAMPION HOIST

UNDERBODY TOOL BOXES

Powder Coat Diamond Aluminum Door



Diamond Aluminum Door





HOMESTEAD Enclosed Trailers. Stocking 8 Ft – 24 Ft

Dick's Used Trucks and Equipment

207-623-4239



2000 CAT 416C BACKHOE. 4x4, Extend-A-Hoe, Hydraulic Quick Change, Side Dump Bucket, Twister Wrist, Rebuilt Engine, **$25,000**



1994 INTERNATIONAL 4300. DT466, Steel Flatbed Body, Knuckle Boom Crane, **$9,500**



2005 CAT 930G LOADER. Hydraulic Quick Release Bucket, Auxiliary Hydraulics, **$38,000**



1998 FORD OIL TRUCK. 2 Compartment, 7 Speed, Cat Engine



1985 FORD L8000 DUMP TRUCK. Tandem Axle, CAT 3208 Turbo, 8LL Trans., Hendrickson Suspension, **$12,000**



1990 SULLAIR 750Q. Oil-Flooded Rotary Screw Air Compressor For Heavy Duty Work, CAT Engine, 750 CFM, **$7,500**



2012 JOHN DEERE 310SJ BACKHOE. 4X4, Full Cab, Expanda Hoe, Wrist With 3 Buckets, **$38,000**



2009 MAC DUMP TRAILER. Tri Axel, Air Ride Lift Axel, Barn Door, **$40,000**



1987 FORD L8000 WATER TRUCK. CAT 3208T, 5+2 Speed, Water Tank, Pump, **$7,500**



2007 CASE 430 SKID STEER. OROPS, Quick Change Bucket, Auxiliary Hydraulics, **$14,000**



JOHN DEERE 310A BACKHOE. 2WD, Enclosed Cab, **$8,500**



DRESSER D66 VIBRATORY COMPACTOR. Smooth Drum, **$9,500**

Dick's Used Trucks & Equipment · 146 River Road, Chelsea, Maine

SMR
SYNERGY METALS RECYCLING
1741 Fall River Ave. Seekonk, MA
774-229-2159
Comprehensive Scrap Metal Services
We Pay Top Dollar For Aluminum, Brass, Copper, Steel and Batteries
Specializing in Catalytic Converters
Synergymetalsrecycling.com

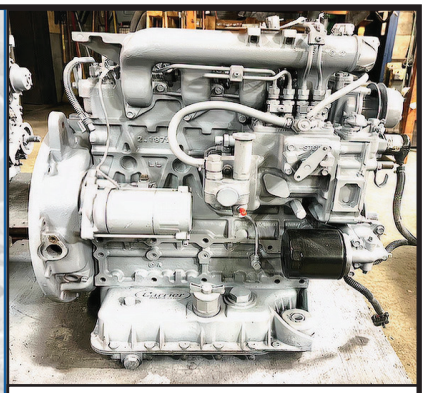

KUBOTA V2203 DIESEL ENGINE. Used, Tested, Good Running, 4 Cylinder, 50 Gross HP Model, Can Be Used To Repower Your Used Equipment, Video Available Of Engine Running With Oil Pressure Gauge And Water, **$2500.** 860-680-1841

2012 MULTIQUIP AR13HAR. Smooth Drum, Compactor, 270 Hours, Honda 2-cylinder Gas Engine, **$11,000.** 207-252-1191



2022 TRAIL MAXX 40 FOOT GOOSENECK TRAILER. Load Ramps, 14,000 GVW, Very Low Miles, **$10,200.** 914-760-0936



DRAINAGE ?
GRADE IMPROVEMENTS
BE READY FOR
THE NEXT BIG STORM
WASHED STONE
PROCESSED GRAVEL
SAND
TOP SOIL
RIP RAP
FILL
Please Call for pricing
401-447-2777
RHODE ISLAND AGGREGATES
RHODE ISLAND AGGREGATES

BALLARD TRUCK CENTERS

(508) 214-3036
drive@ballardtrucks.com

Visit us online at BallardTrucks.com or scan to view our full inventory.



2018 KENWORTH T370
HOOKLIFT
STK#1685
$77,500



2007 MACK CHN613
DAY CAB
STK#9339
$49,900



2023 MACK GRANITE 64FR
GARBAGE TRUCK - ROLL-OFF
STK#6429
$189.500



2021 PETERBILT 567 FLATBED
STK#1389
$165,000



2025 HINO L6
DUMP TRUCK
STK#50157
CALL FOR PRICE !



2025 TICO PROSPOTTER
YARD SPOTTER
STK#13513
CALL FOR PRICE !



2016 HINO 195
FLATBED DUMP
STK#1146
$29,900



2025 VOLVO VHD84B300
CAB & CHASSIS
STK#690100
CALL FOR PRICE !



2020 PETERBILT 567
DUMP TRUCK
STK#78704
$167,500



2022 PETERBILT 348
HOOKLIFT TRUCK
STK#9218
$155,000



2025 MACK GRANITE 64BR
GARBAGE-ROLL-OFF
STK#5158
$229,900



2015 MACK PINNACLE CXU612 DAY CAB
STK#7599
CALL FOR PRICE !



2019 PETERBILT 348
FLATBED TRUCK
STK#3051
CALL FOR PRICE !



2026 MACK PIONEER 64T
SLEEPER
STK#00278
CALL FOR PRICE !

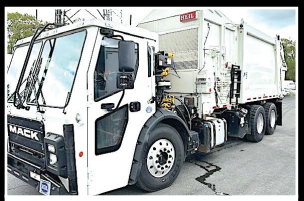

2024 MACK LR64R
GARBAGE TRUCK
STK#08553
$349,900



2025 MACK GRANITE 64FR
DUMP TRUCK
STK#46927
CALL FOR PRICE !



2017 ISUZU NPR XD
REEFER BOX TRUCK
STK#00292
$32,900



2025 REITNOUER MAXMISER
FLATBED TRAILER
STK#T749
$60,000

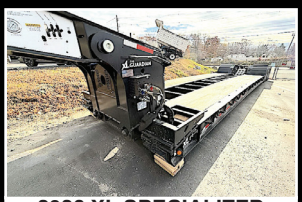

2026 XL SPECIALIZED XL100HDGS
LOWBOY TRAILER
STK#25555
CALL FOR PRICE !

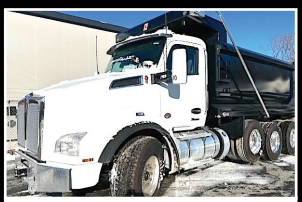

2025 KENWORTH T880 DUMP TRUCK
STK#7558
$229,000

CONSOLIDATED TRUCK & EQUIPMENT, INC.

CTE INC. Bilbrey FELLING TRAILERS EXTREME TRAILERS Palmer BODIES

www.ConsolidatedTruckEquipment.com

1727 FALL RIVER AVE, (RT.6) NEAR SEEKONK SPEEDWAY

SEEKONK, MA



NEW CHALLENGER 26' STEEL DUMP TRAILER.
High Lift Gate, Single Point Suspension, Electric Tarp, 11x24.5 Tires On Aluminum Wheels,
Call For Price.



NEW FELLING 25 TON:
AIR RAMPS,
FRONT AXLE LIFT.



2006 WESTERN STAR. 46 rears, C-15 Cat motor, Air Ride,11 x 24.5 Tires On Aluminum Rims, Wet Line, Good Straight Truck, One Owner, **$38,000.**



2025 MAC 28' ALLUMINUM DUMP TRAILER: 8 ALLUMINUM RIMS, ALLUMINUM FRAME, AIR RIDE, ½ PLASTIC LINER.



2026 FELLING FT-16-2T Tilt Top Trailer: 23' Deck x 102" Wide, Viper Red, Aluminum Wheels, 18,400lb GVW $24,500.00 2 in stock GVW **$24,500.00 2 in stock.**
Fire Hydrant available on request.



2025 MAC 26' STEEL DUMP TRAILERS: Hi-Lift Gate, 24.5 Tires On Aluminum Rims, 60,000 LB Center Point Suspension, Electric Load Cover, Body All ¼" Hardox,



2025 MAC 27' STEEL BODY ALUMINUM FRAME TRAILER: Hi-Lift Gate, Air Ride, 11x24.5 Tires On 8 Aluminum Rims, Hardox Steel Body, Full Aluminum Side Skirts, Due In 2 Available, Trades Accepted,



2025 FELLING 20 TON TAG W/ AIR RAMPS. CALL.

CALL US: AT 508-336-6215 • HOURS: M-F 8 to 5:30 • SAT: 9 to 12 Noon



KUBOTA M108. Tiger Boom Mower, Mid Mount, 3000 Hours, Very Good Condition, **$19,500.** 914-760-0936

AWP



$110 Per Wheel Polish

ACUSHNET WHEEL POLISHING

Used Rims Available

508-509-2014

62 SOUTH MAIN ST., ACUSHNET, MA



Service & Mechanic On Site



1989 AUTOCAR 10 WHEELER DUMP. Rebuilt CAT Engine, New Tires, Barn Door, Asphalt Chutes, Richardson Electric HD Load Cover, Pintle Hitch, Fleet Maintained, **$16,000 OBO.** 401-447-2661 Or 401-737-6663



BOWIE HYDROSEEDER/STRAW BLOWER. Skid Mounted, Hydraulic Chain Drive, **$5,000.** 207-252-1191

VINAGRO MATERIALS

400 Lincoln Avenue, Warwick, RI.
401-943-7100, ext. 125
Monday- Friday 7AM-3PM

Available Products & Services:
Hot Mix Asphalt Paving
&
Ready Mix Concrete

RIDOT Certified
NRMCA Certified
Mass DOT Certified

Special Order Block Face Color Options:

STORM GRAY

SMOKE

WALNUT

Inter-Locking Knob Style & Flat Top Concrete Block for Material Bins & Walls For Sale

Concrete Barrier For Sale / Rental

Starting @ $60.00 ea. / Barrier @ $150.00 ea.

-Volume Discounts Available -

Please call ahead to schedule a pickup and pricing!



2'x4', 4" Landscape



2'x4' Limestone



2'x4', 4" Landscape Corner



2'x4' Flagstone



2'x3'x4' Sloped



2'x4', 1" Rock Face



2'x4' Chamfered



Flat Caps

JP RIVARD Trailer Sales Inc

Call Matt – 508-962-4543

Matt@jprivard.com • JPRivard.com

New Location: 30 Lomar Park Dr., Pepperell, MA

We Now Rent
New 20' Containers
Commercial & Residential
Short Term Or Long Term
Please Inquire

20' TRI-DOOR



(2) New One Trip 20' Tri-Doors. In Stock Now. **From $4,000.**

40' HIGH CUBE DOUBLE DOORS

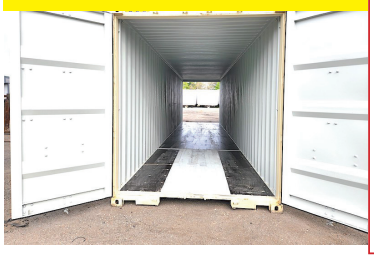

40' High Cube Container, Doors On Each End. Light Gray. **From $5,500**

3-6 YEAR OLD USED 20'

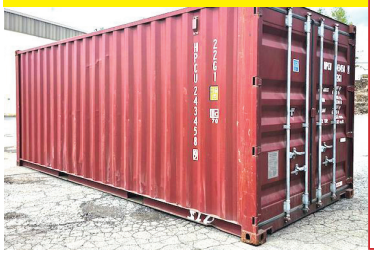

(20) Used 3-6 Year Old 20' Containers. In Very Good Condition. Call Before They're Gone.

20' HIGH CUBE



1 New One Trip 20' High Cube, 9'6" Full Open Side,Hard To Find. **From $7,000**

20' 1 TRIP - HIGH OPTIONS



GREEN BACK IN STOCK



FROM $3,000

(50) New 20' One Trip Containers
Beige, Light Grey And Green, **Some Lightly Dented**

20' & 40' HIGH CUBE



FROM $4,500

New 20' & 40' High Cube Containers, One Trip. In Stock

40' HIGH CUBE 1 Trip, 4 Side Doors



New 40' High Cube Containers, With 4 Side Doors, **$9,800 Delivered Locally**

Sales Tax If Applicable + Delivery Is Not Included Unless Noted

JP RIVARD Trailer Sales Inc

Call Matt – 508-962-4543
Matt@jprivard.com • JPRivard.com
New Location: 30 Lomar Park Dr., Pepperell, MA

FULLY GALVANIZED UNDER SIDE



(20)
HYUNDAI 53'
- Spring Ride
- Swing Doors
- Mint Condition

$16,900

LIFTGATE SALES & SERVICE

MAXON
WALTCO
PALFINGER LIFTGATES

Sales And Service For All Major Brands

RENTAL FLATBEDS & STEP DECKS



- NEW & USED 48'X102" Rentals
- Sliding Tandems
- DOT Inspected
- USED 48'X102" Combo Step Deck
- Spread Axle Air Ride

STORAGE TRAILERS

48' & 53' STORAGE ONLY TRAILERS AVAILABLE.
Call Matt

NEW GALVANIZED TRAILERS



2027 DORSEY 48' STEP DECK COMBO. Galvanized, Great Specs. March 2026 Delivery

2027 DORSEY [illegible]' FLATBED. Galvanized, Forklift Kit. March 2026 Delivery

SOLD

2027 DORSEY 36' FLATBED. Galvanized, Forklift Kit. March 2026 Delivery

BOX TRUCK & TRAILER REPAIR SERVICES

What Do We Service:

- SEMI Trailers – All Types Of Repairs
- Box Trucks – Body, Liftgate & General Repairs
- Landscape Trailers – All Types Of Repairs
- Horse Trailers – All Types Of Repairs
- Fabrication Services
- Full Aluminum/Steel Welding
- PM Maintenance On Trucks & Trailers

We Rebuild Smash Bodies On Box Trucks & Semi Trailers

*** FINANCING & LONG TERM LEASES AVAILABLE

CT • RI • MA • NY

CALL IAN OR JIM
800-229-9421

DWT

100 YARD STEEL DUMP TRAILERS

WE WILL SAVE YOU MONEY ... AND PUT A SMILE ON YOUR FACE!

STUMP & BRUSH TRANSPORTATION & DISPOSAL
$1800/LOAD

DEMOLITION DEBRIS TRANSPORTATION & DISPOSAL
$2750/LOAD

SAME DAY DISPATCH
TOP $$ PAID FOR YOUR SCRAP STEEL, COPPER, & ALUMINUM!!!



1989 KOEHRING LTR110 CRANE. 1,461 Hours, **$22,000.** 207-252-1191



TAKEUCHI TW80 SERIES 3 WHEEL LOADER. 416 Hours, Road Gear, In Excellent Condition! Everything Works As It Should, **$68,000.** No Trades, 860-836-6207

HINO TRUCKS A Toyota Group Company

ATCA

Jukonski Truck Sales

FUSO

UIA

WWW.TRUCKSELLERS.COM se habla espanol

680 NEWFIELD ST. (RT 3) MIDDLETOWN, CONN • **800-378-0342** • MON-FRI 9-5

DON'T MISS OUT: YOUR IDEAL TRUCK AWAITS!



2023 ISUZU NRR 20' Box w/ Liftgate, Diesel, Auto, 16K Miles, 19,500 GVWR, #T-P7308011, **$67,900**



2026 BRAND NEW HINO L6, Diesel, 25,950 GVWR, 26' Box, 2 AVAILABLE (One Has Liftgate).



2018 FREIGHTLINER M2 24' Box w/ Liftgate, 6.7L Cummins, Allison, 115K Miles, 33K GVWR, #T-JDJK0822, **$29,900**



2019 ISUZU NRR 16' Box, Liftgate, Diesel, Auto, 80K Miles, 19,500 GVWR, # T-K7304725, **$39,900**



2022 HINO S5 20' Reefer , Liftgate, Thermo King Reefer, Diesel, Auto, 83K Miles, 17,950 GVWR, # T-N7901681, **$47,900**



2021 CHEVROLET 4500 14' Stake Bed, V8 Gas, Auto, 70K Miles, 14,500 GVWR, #T-MS200188, **$31,900**



2022 ISUZU NRR DC 14' Dump, L96 GM Gas, Auto, 50K Miles, 19,500 GVWR, #T-NSR01252 **$64,900**



2022 ISUZU NQR DC. 14' Dump, L96 GM Gas, Auto, 70K Miles, 17,950 GVWR, # T-NSR01171, **$64,900**

90 DAY POWERTRAIN WARRANTY AVAILABLE ON ALL CERTIFIED TRUCKS. INCLUDES INJECTORS AND TURBO

NATIONWIDE TRUCK PARTS

NATIONWIDE TRUCK PARTS LLC

1-800-457-8826

www.NationwideHeavyTruckParts.com
sales@nationwideheavytruckparts.com
11 S. Keyser Avenue - Taylor, PA 18517

QUALITY USED HEAVY TRUCK PARTS, USED DIESEL ENGINES, TRANSMISSIONS & MORE.

All Parts Tested & Sold With A Standard Warranty. Large Inventory - Call With Your Needs.

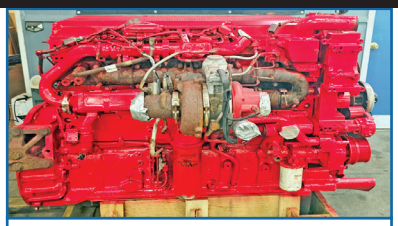
2014 ISX15 $13,000



2012 Detroit DD15 $12,000

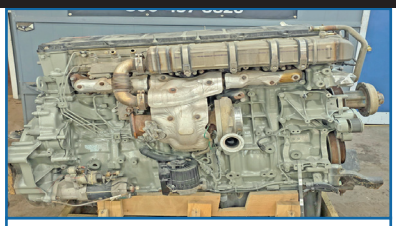
2019 Detroit DD15 $12,500

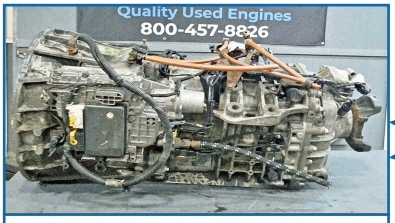

DT12 Transmissions $3,500

NATIONWIDE SHIPPING
SAME DAY SHIPPING
TESTED & WARRANTIED


2013 Volvo D13 $9,000

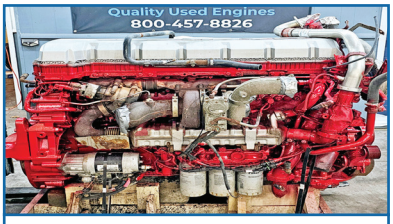

2012 Mack MP8 $10,500

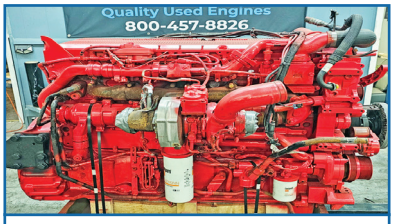

2012 ISX15 $12,000



2015 Detroit DD13 $12,000

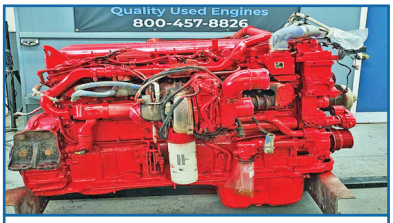

2019 Cummins X15 $16,500



2018 Paccar MX13 $16,500

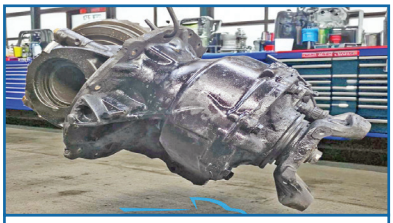
Late Model Rears



FRO Transmissions $1,000



2009 Cummins ISX $9,500

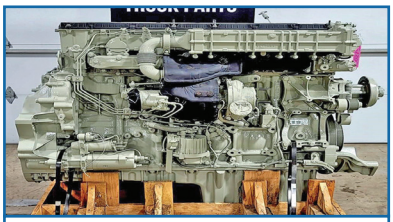
2012 Detroit DD13 $12,500

ALLEGIANCE™ TRUCK CENTERS

www.allegiancetrucks.com

Chris Frissora • 845-392-6522

cfrissora@ascendancetrucks.com



2026 INTERNATIONAL HX DUMP. STK#358270, $219,778.



2024 FORD F600 CRANE UTILITY. STK#345199. $180,075



2026 INTERNATIONAL HX FLATBED. STK#340381, $196,893.



2025 INTERNATIONAL MV HOOKLIFT. STK#347946, $144,900.



2024 DENNIS EAGLE PROVIEW C&C. STK# 345581, $134,900.



2025 INTERNATIONAL LT. STK#346979, $127,242.



2025 INTERNATIONAL LT. STK#346981, $127,214.



2025 INTERNATIONAL MV VAN. STK#345575, $124,900.



2024 ISUZU NRR HOOK-LIFT. STK#330818, $95,508.



2025 ISUZU NRR RACK. STK#342165, $83,720.



2025 ISUZU NRR LANDSCAPE DUMP. stk#343706, $81,900.



2023 INTERNATIONAL CV UTILITY. STK#331509, $68,769.



2024 INTERNATIONAL CV C&C. STK#347935, $66,127.



2024 INTERNATIONAL CV C&C. STK# 347936, $65,732.



2025 FORD F650 10' CRYSTEEL DUMP. STK#344899, $105,438.



2024 WABASH DROP-DECK TRAILER. STK#325041, $50,900.



2025 INTERNATIONAL MV C&C. STK#347813, $84,076.



2025 ISUZU NPR HD VAN. STK#344260, $63,936.



2026 ISUZU NRR SWITCH-N-GO HOIST. STK#358549, $93,124.



2026 HINO L6 VAN. STK#349362, $113,737.

*Not all brands sold at every location



1990 FORD F8000 CAB/ CHASSIS. All Wheel Drive, Tandem Axle, Ford 7.8L Brazilian Diesel Engine, Automatic, 20 Ft Plus Frame Rail, 10,000 Original Miles, No Rust, **$13,500.** 914-760-0936

AWP TOWING & ROADSIDE
LOOKING FOR SEMI-TRUCK TIRES?
CALL 508-509-2014



U-HAUL ALUMINUM 20' TRUCK BODY. 4' Overhang, In Excellent Condition, Great Floor And Door, **$1800.** RI 401-942-7090



LEEBOY L1000R ASPHALT PAVER. 1,815 Hours, Hatz Diesel, Rubber Tires, 9' Wide, 3' Screed Slide Outs, Propane Screen Heater, **$12,000.** 207-252-1191

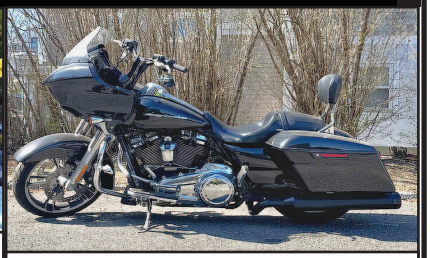

2017 HARLEY DAVIDSON CUSTOM ROAD GLIDE SPECIAL. 11K Miles, **$24,000.** 617-840-8478

THE TRAILER DEPOT
203-234-7788
1037 Middletown Ave. (Rt. 17)
Northford, CT
WESTERN SNOWPLOWS

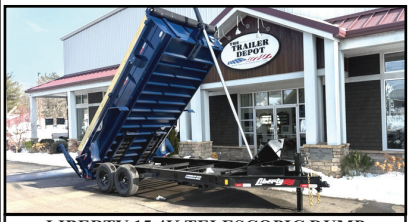

LIBERTY 15.4K TELESCOPIC DUMP TRAILER. 6'11" x 16', Dexter Electric Brake Axle, Diamond Plate Steel Fenders, **#051125**

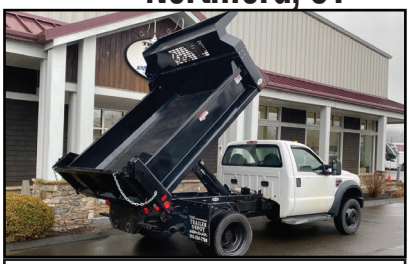

CM TRUCK BEDS STARTING @ $4,500



BEHNKE 14K CHANNEL SKIDLOADER TRAILER. 6' 11" x 16', Dexter Spring Suspension, LED Flush Mount Lights, #073199



SURE-TRAC PRO SERIES 15.4K TELESCOPIC DUMP TRAILER. 7' x 14', 24" Rigid Side Walls, Slipper Spring Suspension, **#454380**



LIBERTY SPLIT DECK 15.4K I BEAM TRAILER. 6' 11" x 20', 8" I Beam Frame And Tongue, **#051743**



CAM SUPERLINE 11K TILT TRAILER. 6' x 14', 5200 lb Slipper Spring Brake Axles, #546762

www.thetrailerdepot.com
We'll Hook You Up
WE DO FEDERAL INSPECTIONS!

ALL MAKES

EQUIPMENT & PARTS

CONTACT ROLAND CARTER 603-340-6776 • ANDOVER NH 03216

EQUIPMENT SALES
EQUIPMENT PARTS
EQUIPMENT
ATTACHMENTS
FINANCING AVAILABLE



New & Used Buckets & Attachments.



Rebuilt & Good Used Engines.



New Undercarriage. Free Undercarriage Inspection.



Equipment Hydraulic Parts.



Salvage Equipment Parts.

info@allmakesequipmentandparts.com • www.amepinc.com



2019 HITACHI ZX200-6 EXCAVATOR. 2,508 Hours, AC, Control Pattern Changer, Cab Screens, Cameras, 9 ft 8 in Stick, Auxiliary Hydraulics, **$115,000.** 207-252-1191

CALL PATRICK
1 (401) 309-1960



BLUM'S FIELD SERVICE

-ONSITE HEAVY EQUIPMENT & DIESEL REPAIR
-MOBILE WELDING & FABRICATION

- MACHINE SERVICES
- ATTACHMENTS INSTALLS
- BUCKET REBUILDS & WEAR PROTECTION
- HYDRAULIC CYLINDER RESEAL

SERVICING
RI, MA, CT

BEAM TRUCK & BODY INC.

RI Dealer #647

433 CUMBERLAND HILL ROAD, WOONSOCKET, RI 02895

401-767-2639









NEW - USED & RECONDITIONED DISPOSAL EQUIPMENT



20 YARD CURBTENDER GOOD USED 2017 UNIT.

STELLAR NXT18L HOOK LIFTS IN STOCK !
NEEDS 120" TO 130" CA. DOES 10' TO 14' CONTAINERS.
36" / 54" MANUALLY ADJUSTABLE HOOK HEIGHT. PERFECT FOR F-600'S



2010 INTERNATIONAL 7400: 42,000 MILES W/ HEIL 22 YD. AUTOMATED PACKER. **$60,000** WILL SPLIT.



GOOD USED 2020 PAKMOR 16 YARD REAR LOADER. HAS REEVING SYSTEM, CANNOT GO ON AN UNDER CDL CHASSIS, 33K OR GREATER.



2004 KENWORTH T800: 396,914 MILES, AMERICAN 75,000# ROLL-OFF, CAT C12 W/ FULLER 8LL, 60,000# GVW **CALL FOR MORE DETAILS !**

IN STOCK READY TO INSTALL NEW EQUIPMENT
* HAD-185-120-36/54"
* T40S AMERICAN PALFINGER
* 20' BOX WITH WALTCO LIFT-GATE 2500LBS. $6,000



2000 INTERNATIONAL WITH 2023 AMERICAN / PALFINGER 250S HOOK-LIFT WITH VERY LOW MILES ! **$50,000**

WWW.BEAMTRUCK.NET

SALVADORE FAMILY OF DEALERSHIPS | PREOWNED SuperCenter **A GREAT EXPERIENCE** COMES STANDARD

SalvadoreAuto.com | 978-630-2001 | 249 Timpany, Blvd., Gardner, MA

SPRING INTO TRUCK Savings!

PRICE DROP!



2025 CHEVROLET SILVERADO 2500HD ZR2 4X4

V8 6.6L/ GAS ENGINE - 10-SPD AUTO TRANSMISSION - 1 OWNER

STK # N26018A

ONLY 11,159 MILES! NOW ONLY $74,958

PRICE DROP!



2014 TOYOTA TUNDRA 4WD TRUCK SR5 4WD

V-8 5.7 L/346 GAS ENGINE - 6-SPD AUTO TRANSMISSION

STK # C26232X

1 - OWNER! NOW ONLY $24,484

PRICE DROP!



2023 CHEVROLET SILVERADO 1500 LT TRAIL BOSS 4X4

V8 5.3L/325 GAS ENGINE - 10 SPD AUTO TRANSMISSION W/PADDLE SHIFTERS

STK # C26258A

EZ LIFT POWER TAILGATE! NOW ONLY $37,413

READY TO WORK!

DOZENS OF TRUCKS IN STOCK TO CHOOSE FROM!

ALL MAKES AND MODELS!

TOP DOLLAR FOR YOUR TRADE!

978-630-2001

PRICE DROP!



2024 FORD F-150 XLT 4X4 CREW CAB PICKUP

3.5L POWERBOOST FULL-HYBRID V6 ENGINE - 10 - SPD AUTO TRANSMISSION

STK # C26141A

1 - OWNER! NOW ONLY $36,964

PRICE DROP!

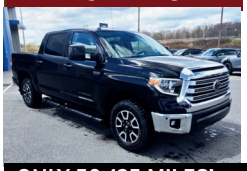

2018 TOYOTA TUNDRA 4WD LIMITED 4X4

V-8 5.7 L/346 GAS ENGINE - 6-SPD AUTO TRANSMISSION

STK # N26132B

ONLY 56,425 MILES! NOW ONLY $41,925

PRICE DROP!



2026 CHEVROLET SILVERADO 1500 LTZ 4X4 CREW CAB PICKUP

V8 5.3L/325 GAS ENGINE - 10 SPD AUTO TRANSMISSION W/PADDLE SHIFTERS

STK # C26274A

ONLY 1,303 MILES! NOW ONLY $57,924



2024 MST 40' GOOSENECK TRAILER. Mega Ramps, Wood Deck, FILE PHOTO, Toolbox, LED Lighting, Dual 8,000Lb Axles, 12,000 GVW, Trades Accepted, Financing Available, **$10,800.,** CASH TALKS, Westport, MA 508-636-5050



2002 STERLING LT9500 10-WHEEL DUMP. 209K Miles, CAT C10 350HP, 8 Sp, 445 Tires on 20K Front, 11-24.5 On 52K Rear, 72K GVW, 4:89 Ratio, Full Locking Rears, Dual Steering Boxes, 14' Rugged Dump Body, New Radiator, Pintle On Rear, 11' Highway Plow, Easily Removable Harness, **$36,500 OBRO.** 508-269-1515



1979 MACK. 300 HP, 12 Sp, Beau Roc Body, Lift Boom, 44 Rears, Newer Motor, Newer Tires, Runs Strong, Good Records, No Rust, **$22,000 OBO.** Call/Text Griswold, CT 860-706-1266



2013 SUMMIT SHEET POST. 48x102 Tri-Axle, Rear Lift, Hallco Floor, Air Ride, 24.5, Side Roll Tarp, Great Trailer For Demo, Yard Waste, Stumps, Etc., Two Available, 207-939-6676



CENTURY/BRANSON Tractor—35HP, Shuttle Shift, Backhoe Available, **$9,999** 860-928-5748

NORTHEAST TRAILER

20 Business Park Drive
Smithfield, RI 02917
Hours: M-F 8:30-4:30
401-941-4445



70+ CARTAGE TRAILERS
53' Swing or Roll Door
For Sale or Rent

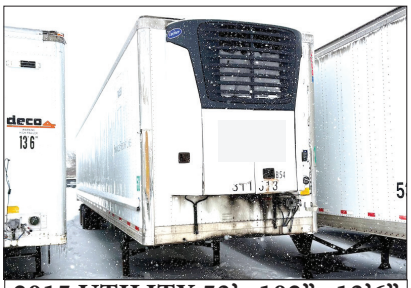

2015 UTILITY 53'x 102"x 13'6"
Rfr. Swing Door, Carrier X 7,300
Unit, 17,000 Hours, $18,500



(4) 2023 20' x 8' Refrigerated
Shipping Containers, Tri-Fold
Swing Doors, For Sale or Rent



(3) 2014 GREAT DANES
48'x 102", Aluminum Roofs
Roll Doors, $5,950 Each



8 EXPORT FLATBEDS
$3,750 Each



20 FOOT CONTAINERS
Starting at $95.00
Per Month For Rent



2009 WABASH 48'x 102"x 13'6"
Refrigerated Trailer, No Reefer Unit
6,600Lb. Maxon Lift Gate, $9,500



2009 GREAT DANE Trailer
53'x 102"x 13'6", Swing Door, Air
Ride, Aluminum Roof, $7,000



2005-2008 53' ROLL DOORS
Aluminum Roof, Spring Ride
$7,500 Each



SPRING AND AIR RIDE
TANDEMS
$2,500 Spring Ride
$3,500 Air Ride



4,000 GALLON
ABOVE GROUND FUEL TANK
$5,500



(3) 2022 1-Trip High Cube Shipping
Containers, 1 With Single Door-$8,500
2 With Double Doors-$9,250 Each

WWW.NETRAILER.COM

Buyer - Seller - Swapper

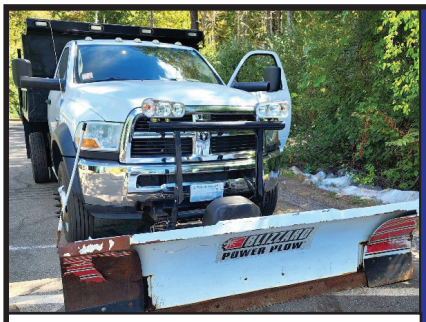

2011 DODGE 5500. 4x4, 12K Miles, Original Owner, Fleet Maintained, Cummins, Automatic, 8/10 Expandable P/A Plow, 2.5 Yard Stainless Steel Electric Sander, Electric Cover, Winter Is Coming, This Is A Money Making Truck, **$55,000.** West Warwick, RI 401-523-6116

CENTRAL MASS TRUCK & EQUIPMENT

Custom Gates Hydraulic Hose Assemblies & Fittings

Full Truck Service, Maintenance & Repair

All Makes & Models

Over 20 Years Experience Specializing In Mack's

Marshall Cefole - **978-467-7993**

Randy Rameau - **978-423-2889**

10 Gardner Road, Winchendon MA 01475



2022 DODGE RAM 4500 HD. 4x4, Crew Cab, I-Pac Tool Box, Dump 73,436 Miles, Cummins, **$55,000.** 207-252-1191

GMC GENERATOR TRUCK. Caterpillar Motor, Automatic Transmission, 145 KW Diesel Generator. **$15,500 OBO**, 914-760-0936



T&L TAYLOR & LLOYD, INC. T&L

SEE OUR INVENTORY: WWW.TAYLORANDLLOYD.COM



2025 INTERNATIONAL MV 607. Brand New, 254 WB, Allison 3500 RDS, Cummins 300 HP, Air ride



2025 INTERNATIONAL HV607 SBA CAB & CHASSIS. Cummins B6.7 325 HP, Allison 3500, 10K F/A, 23K R W/Locking Diff, Call For More Info.



2025 INTERNATIONAL HV507 CAB & CHASSIS. Cummins L9 330 HP, Allison Auto, 165" WB, 18K F/A, 30K R/A, Call For More Info.

617-429-3370 CALL JACK COAKLEY • 8 Railroad Avenue Bedford, Ma

S.A. McLean

SANDER CHAINS
USA Made
All Makes
300 In Stock

207-793-4267

622 Elm St, Limerick, ME • www.s-a-mclean.com



1998 International Cab & Chassis. 14k Miles, Automatic, 300 Cummins



INTERNATIONAL. 4x4, Automatic, Brush Fire Truck



13' SWENSON. Stainless Steel Dump & Sander Body



12' HIGHWAY POWER ANGLE V- PLOW



ASPHALT HOT BOX. Mini Falcon



ASPHALT HOT BOX. 4 Ton



TRACKLESS MT5. Diesel Power, 7' Snowblower



10' DUMP/SANDER BODY. Stainless Steel



CAT 966B LOADER.

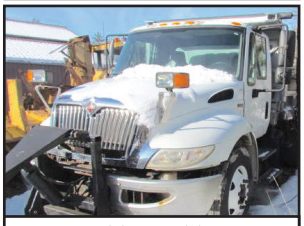

2013 INTERNATIONAL TRUCK DUMP. Sander Body, Under CDL



HYUNDAI 757-7. Wheel Loader



1994 FORD F700 CAB & CHASSIS. Cummins, Automatic, 20k Miles, Under CDL



WAUSAU/EVEREST. Loader Snowblower



1994 GMC 3500 UTILITY. 4x4, V8 Gas, 44k Miles, Rust Free



1998 INTERNATIONAL 4800. Four Wheel Drive, Automatic, 14k Miles, 14 Ft Of Frame.



WARREN 10' ALUMINUM DUMP BODY



SANDER CHAINS. USA Made, **All Makes In Stock**



STEWARD STEVENSON 4X4. Automatic, 1,000 Gallon Tank Brush Truck



2004 INTERNATIONAL CAB & CHASSIS. 4x4, DT 466, Automatic



INTERNATIONAL 2574 CAB & CHASSIS. Automatic, 300 Cummins, 24k Miles

Buyer - Seller - Swapper



MINUTE MOUNT 2 PLOW. 8 Ft, Used, In Good Condition, **$2000.** Several To Choose, 617-840-8478

A. RICCIOTTI
INSURANCE ASSOCIATES, LLC
START WITH A STRONG FOUNDATION

Types of Risks to Insure:
Trucking for Hire Fleet Coverage
Box Trucks
Tractors
Dump Trucks
Flatbeds
Pickup Trucks
Trailers

FMCSA Filings
Coverages:
Commercial Auto Liability
Motor Carrier
Motor Truck Cargo
Physical Damage
General Liability

Landscapers • Snowplow Operators • Garbage
401-654-6711
Available States: RI • CT • MA • NJ • TX • OH • GA • IN



2007 MAC. 37' Frameless High Sides, Excellent 1/2" Liner, Elec Flip Tarp, 2 Way Gate, Was Used For Wood Chips And Compost, **$37,500.** 207-939-6676



2004 PETERBILT WATER TRUCK. 485 HP CAT, 8LL, Heavy Spec, 320K Miles, Very Clean, **$89,000 OBO.** Located In Chichester, NH 603-765-9140

2002 HITACHI ZX330LC EXCAVATOR. AC, Heat, Radio, 75% Undercarriage, Run Great, Work Ready, 14,652 Hours, Very Clean, Dependable, **Call For Price** 978-502-8557



NORTHEASTERN PETROLEUM SERVICE & SUPPLY

617-522-8390 Ext 103 • 51 B St. Bay 2 Hanover, Ma

Financing Available - After Hours Call 617-696-1979

We Are Looking For Newer Tank Trucks To List, Dual Equipped, Tandems & Auto. Trans, Can Sell From Your Location

Jerry Mello Cell: 617-799-1461 24/7 Email: jerrym@nepss.com



2004 STERLING LT9500. Almac 4800 Gal Tank (2800 + 2000), New Detroit Engine, 10 Speed, Tandem Axle, 250,000 Miles, Single Wrap, Bottom Load, Vapor Recovery, **$59,000**

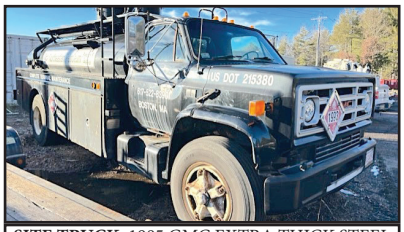

SITE TRUCK. 1985 GMC EXTRA THICK STEEL TANK. Detroit Engine, 5+2 Trans, 1500/500 Gal Compts Testing Top & Bottom All Liquids, 3" Pump, Good Cond, **$7,500/BO**



1993 GMC TOPCAT. Trans Tech 2,800 Gal Tank, 10-92 Bikini, CAT 3126, 6 Speed, New Tires, 187,000 Miles, **$9,000 W/LCR Printer OR $6,000 W/Out LCR Printer**



HIGHLAND IN STOCK NEW.1000 Gal 2 Wall Skid Tanks. 10-GA, **Other Sizes Available**



1000 GALLON TANK. Diesel Only, 4' X 12,' 10 GA, UL-142 DW Skid, HD 3/4 HP Pump & Water Absorb Filter Used One Month On Our Job. **New $13,500. $10,900 FOB Hanover**



2002 TANK & PUMP. 5000 Gallon 2 Wall Diesel Tank, 2 Suction Pumps, Excellent Condition, Will Deliver, **$19,000. Call 617-799-1461 Braintree, MA Location**

SOME TRUCKS AT CUSTOMER LOCATIONS

EAST COAST
TRUCK & TRAILER, INC.

920 W. Chestnut St. Brockton, MA:
508-586-1666 Mon - Fri 8-5, Sat 8-NOON

Spring Safety Checklist

First Aid Kit



$21.80 FA-10

Fire Extinguisher
10 BC
440161MTLK



$39.99

ECCO Back-up Alarm



$22.99 510

Rubber Chock Block

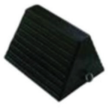

$20.99 GT2048

Triangle Flare Kit
3 Triangles with case



$32.99 1005DTS

Universal Spill Kit
Absorbs 5 Gallons



$56.99 SPILLKIT

A Variety of Decals and Flags in Stock!

SafeTruck by Ms. Carita

18" Red or Orange Jersey
Fray-resistant knit polyester



Grommets	$7.85
Staff	$9.86
Wire Loop	$9.00
Bungee	$12.49
Flag Magnets	$11.29

24" Flags In Stock



3" x 3"
$2.85



1.5" x 5"
$2.99



$3.14



$3.00



11.75" x 17.25"
$10.99



4.5" x 11"
$5.15



SALES & RENTALS INC.
T-QUIP

DAILY / WEEKLY / MONTHLY

EQUIPMENT RENTALS

WHEEL LOADERS ◦ ROCK TRUCKS ◦ EXCAVATORS
ROLLERS ◦ SKID STEERS ◦ CRUSHERS ◦ SCREENERS
DOZERS ◦ BACKHOES ◦ GRADERS ◦ TELEHANDLERS
TRACKED DUMPERS ◦ SPECIALTY ATTACHMENTS





603-623-3669 www.TQUIP.com

JOSEPH
EQUIPMENT COMPANY
300 GAY ST • MANCHESTER, NH 03103

SATURDAYS • WE ARE OPEN ALL DAY

PHONE: 603-641-8608

FAX: 603-666-3716

FONTAINE

293 NORTH - EXIT 2 -
LEFT ONTO BROWN AVE -
RIGHT ONTO WINSTON ST.- LEFT ONTO GAY ST.
300 GAY STREET ON THE RIGHT



100 STORAGE CONTAINERS TO CHOOSE FROM. 20', 40', and 40' High Cube. **Call For More Information.**



2013 KOMATSU D155AX-7 DOZER. 8900 Hours, Sigma Blade With 3 Shank Ripper, Rebuilt Fuel Rail, Replaced DPF Sensors, Alternator & Belt, Fan Belt, Recharged A/C, New Compressor, New Batteries, New Corner Bits On Blade, EGR Servo Replaced, DPF Was Baked & Cleaned., $125,000. **Call For More Information.**



2013 VOLVO EW180D
Rubber Tired Excavator, Blade, Outriggers, Roto Bucket And GP Bucket, 14,000 Hours. **Call For More Information.**



2010 DEERE GRADER. Model 772DGP, Equipped With Trimble GPS System, Rear Scarifier, 18K Hours, Excellent Condition. **Call For More Information.**



2012 GENIE GTH-5519 COMPACT TELEHANDLER. Hours: 2,200, Capacity: 5,500 Lbs, Max Lift Height: 19', 74 HP, Three-Mode Steering, Full-Time 4WD, Full Cab, Good Rubber, One Owner, 3rd Valve. **Call For More Information.**



IN STOCK - 2025 FONTAINE LXTN40. 40 Ton Extendable, 34' Closed - 60' Open. Also Available 29' Closed - 50' Open. Tandem Axle, Set Up For 3rd, Air Ride, Non Ground Bearing, 102" Swing Clearance, 20" Deck Height, Alum Wheels. In Stock, No Waiting. Available In Manchester NH And At The Factory In Springville AL. 3rd And 4th Axles Available. **Call For More Information.**



1976 ROGERS 100 TON. Quad Axle, 11' Wide, 37' Usable Deck, Recently Completely Rebuilt, Excellent Condition, Currently Located In AZ. **Call For More Information.**



2019 PUP TRAILERS. (14 Available To Choose From, 28' Long, 102" Wide, 13'6" High. **Call For More Information.**



2017 LIDDELL 60 TON DSR. 4 Axle, 26' DSR Deck, 9' Wide, 8'6" Bogie, 26' Beam Deck, 4th Axle, Alum Wheels, Gooseneck Extension, Power Pack, Excellent Shape, **Call For More Information.**



2012 FONTAINE 55 TON DSR. 26 Ft DECK, 5 Ft DSR Extension And 28 Foot Beam Deck, Fontaine 4th Axle And Spreader Bar, Alum Wheels, Org Paint, One Owner, 275 Tires, Lift On 3rd. **Call For More Information.**



1985 GMC WATER TRUCK.
All Wheel Drive, 5,000 Gallon Tank, Hyd Driven Water Pump, Spray Heads, 46k Rears, Excellent Shape. **Call For More Information.**

S-T-R-E-T-C-H



2019 FONTAINE 53 – 90. Tri Axle, Air Ride, Slider, Like New Condition, Southern Trailer, No Rust. 3 Available To Choose From Ranging From 2019 To 2016. **Call For More Information.**

www.josephequipment.com
Trades Welcome • Financing Available

THIS AD IS COPYRIGHTED & OWNED BY TRUCK AND EQUIPMENT POST

JOSEPH EQUIPMENT COMPANY

FONTAINE

300 GAY ST • MANCHESTER, NH 03103

SATURDAYS • WE ARE OPEN ALL DAY

PHONE: 603-641-8608

FAX: 603-666-3716

293 NORTH - EXIT 2 -
LEFT ONTO BROWN AVE -
RIGHT ONTO WINSTON ST.- LEFT ONTO GAY ST.
300 GAY STREET ON THE RIGHT

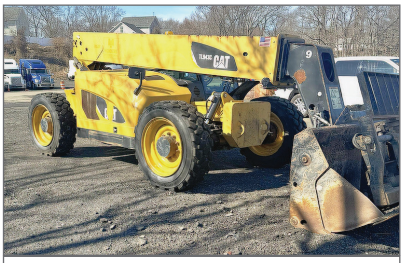

CATERPILLAR TL943C TELEHANDLER. With Forks And Bucket, 6K Original Hours, Excellent Shape, **Asking $52,500.**



1999 NORDBERG LT105 JAW CRUSHER. S/N: 1390, CAT Diesel Powered, 42 X 28 Opening, Remote Controlled Track And Operations. **Call For More Information.**



2024 POWER SCREEN CHIEFTAIN. 1700X, 176 Hours, On Tracks, Like New Condition. **Call For More Information.**



2020 JOHN DEERE 304L. 1 Yard Loader, Quick Disconnect, 3rd Valve, Forks And Bucket, A/C, Road Speed, 1200 Hours, Like New Condition. **Call For More Information.**



1997 CATERPILLAR 960F WHEEL LOADER. Sandblasted And Painted, New Decals, A/C, Scale, 23.5 X 25 Rubber, Bolt On Cutting Edge, Very Good Condition. **Call For More Information.**



2015 FONTAINE MAG80 3+3+3 TRAILER. 28' FLD, 9' Wide, Available With 3 Axle Jeep, Spreader, 3 Independent Axles & Flip Boxes, Excellent Condition, Southern Trailer From TX. **Call For More Information.**



2013 ROGERS 60 TON. 4 Axle, 25' Flat Level Deck, 102" Wide, Non-Ground Bearing, 3 Axle With Pin On 3rd, Lift On 3rd And 4th Axles, Full Fenders, Alum Wheels, 275 Rubber, One Owner, Excellent Shape. **Call For More Information.**



1996 AUTOCAR TRACTOR. 425C, CAT Power, Mechanical 8LL, 46K Rears, 74,000 Original Miles, Previously Owned By The State Of Florida. **Call For More Information.**

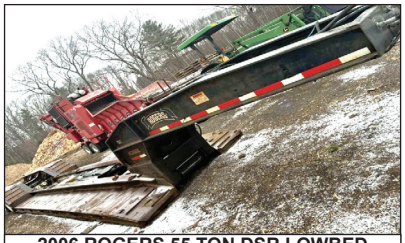

2006 ROGERS 55 TON DSR LOWBED TRAILER. 25' Deck, 3 Axle, Lift On 3rd, Air Ride, NGB, Full Fenders, All New Suspension And Brakes, Original Paint. **Call For More Information.**



2019 CAT 232D SKIDSTEER. Quick Disconnect, Bucket And 9' Power Angle Plow, 3rd Valve, 1,130 Hours, One Owner, Like New Condition. **Call For More Information.**



2009 CATERPILLAR 924H WHEEL LOADER. Quick Disconnect, New Motor From CAT With Paperwork, Very Good Condition. **Call For More Information.**



EUCLID 312TD RIGID WATER TRUCK. 7,000 Gallon Tank, Cummins Power, 188 X 33 Tires, Excellent Shape, **Asking $22,500.**

www.josephequipment.com

Trades Welcome • Financing Available

THIS AD IS COPYRIGHTED & OWNED BY TRUCK AND EQUIPMENT POST

JOSEPH
EQUIPMENT COMPANY

300 GAY ST • MANCHESTER, NH 03103

SATURDAYS • WE ARE OPEN ALL DAY

PHONE: 603-641-8608
FAX: 603-666-3716

FONTAINE

293 NORTH - EXIT 2 -
LEFT ONTO BROWN AVE -
RIGHT ONTO WINSTON ST.- LEFT ONTO GAY ST.
300 GAY STREET ON THE RIGHT



2021 WESTERN STAR 4900EX TRACTOR. One Owner, Allison Automatic, 500 Detroit, 295,912 Miles, 46K Rears, Full Locking Rears, 2 Line Wet System, Fleet Maintained, Dual Stacks, Alum Wheels, A/C, P/S, Original Paint. **Call For More Information.**



2002 MACK CH613. 427, 13 Speed, From CA Fire Dept Lowbed Tractor, 118K Original Miles. **Call For More Information.**



2021 WESTERN STAR 4900. Allison Automatic, 550 HP, DT15 Engine, Full Rears, 2 Line Wet System, Fleet Maintained, Dual Stacks, Alum Wheels, A/C, P/S, Original Paint, One Owner, 2 Available to Choose. **Call For More Information.**



2006 MACK GRANITE. 1500 Gallon John Deere Diesel Hydro Seeder, 370 HP, 10 Speed, 46K Rears, 20K Front, 200K Original Miles, Excellent Shape. **Call For More Information**



1994 PETERBILT. CAT Power, Wet System, Spring Ride, Was Working Daily, Asking $22,500. **Call For More Information**



2015 MACK CH TANDEM AXLE TRACTOR. 505 HP, 12 Speed Automatic, Miles: 451,000, Air Ride, Wet System, Sliding 5th Wheel, Aluminum Wheels, Dual Stacks, One Owner, Working Daily. **Call For More Information.**



1995 MACK CH. 460, 12 Speed, 44K Lb. Rears, Spring Ride, New Motor, New Hood, New Tires, Wet System, Asking $27,500. **Call For More Information.**



2015 KENWORTH T880. Miles: 571K, 500 Paccar, Automatic, 3.91 Gear Ratio, 46K Rears, Full Lockers, 24.5 Rubber, A/C, Power Steering, Air Ride, Aluminum Wheels, Fleet Maintained, One Owner, **Call For More Information.**



2019 PETERBILT 389. 605 Cummins Power, 18 Speed, 4 Axle, 46K Rears, Air Ride, 300" Wheel Base, Headache Rack, Full Fenders, 60" Bunk, Loaded, **Call For More Information.**



1998 MACK RD688SX DUMP TRUCK. 350 HP, Fuller 8 Speed, 58 Rears All Redone By Southeast Truck, 24" Rubber, Rebuilt Engine, Double Frame, Working Daily, Heated Body, New Brakes All Around, New King Pins, New Clutch/Bell Housing, All New Rear Suspension. **Call For More Information.**



1994 PETERBILT. CAT Power, 10 Speed, 40K Lb. Rears, Wet System, Asking $22,500. **Call For More Information.**



2015 FORD F750 WATER TRUCK. 2000 Gallon Tank, Single Axle, Automatic, Diesel, Front And Rear Spray Heads And Hose Reel, 8K Original Miles. **Call For More Information.**

www.josephequipment.com

Trades Welcome • Financing Available

THIS AD IS COPYRIGHTED & OWNED BY TRUCK AND EQUIPMENT POST

JOSEPH EQUIPMENT COMPANY

OPEN ALL DAY SATURDAY

FONTAINE

300 GAY ST • MANCHESTER, NH 03103

PHONE: 603-641-8608 **FAX: 603-666-3716**



2027 FONTAINE RENEGADE LXLN12 -12 Inch Loaded Deck Height With 4 Inch Ground Clearance When Fully Loaded, 30 Tons In 16 Feet On Tandem Bogie Or 30 Tons In 20 Feet With 3rd Axle Flip, Low Profile, 3rd Axle Capability, 32 Feet 11 Clear Deck Length. IN STOCK, NO WAITING, **CALL FOR MORE INFORMATION.**



2027 FONTAINE MAGNITUDE 50 Tri Axle, Set Up For 4Th, 50 Ton, Air Ride, 24' Deck, 20" Loaded Deck Height, Alum Or Steel Wheels, Strobe Lights, Outriggers And D-Rings. **Call For More Information.**



2027 KRUZ TERMINATOR, 26' Steel Frame, Single Point Suspension, 2-Way Gate, 11 X 24.5 Tires, Alum Wheels, 2 Speed Landing Gear. **Call For More Information.**



IN STOCK- NO WAITING - 2025 GALLEGOS 42' FRAME TYPE DUMP TRAILER. 96 YARD, 102" WIDE, 90" SIDES, TRI AXLE, HENDRICKSON AIR RIDE INTRAXX, ABS BRAKES, LIFT ON FRONT AXLE, FLIP N GO ELECTRIC CANVAS, LED LIGHTS, BARN DOOR. **CALL FOR MORE INFORMATION.**



2027 KRUZ 26' STEEL TUB, Aluminum Frame Dump Trailer, Air Ride, 2 Axle, Alum Wheels, 450 Hardox, 24.5 16 Ply Tires. TAKING ORDERS **Call For More Information.**

55 TON MODULAR WITH BEAM



2027 FONTAINE 55H MODULAR DSR, Beam Deck Also Available, Tri Axle, 60" Axle Spacing, Hydraulic Removable, Non Ground Bearing, Set Up For Gooseneck Ext, Spreader Bar And 4Th Axle Flip, Air Ride, Alum Wheels, 22,5 Rubber. **Call For More Information.**



2027 FONTAINE 60 TON MODULAR 2+3+1, 26' Dsr, 184" Swing Clearance, Set Up For 2 Axle Jeep, 14" Deck Height, Air Ride, Alum Wheels, 275/70R X 22.5 Rubber, Non Ground Bearing. **Call For More Information.**



IN STOCK NO WAITING. FONTAINE MAGNITUDE 65 2+3+2 CAPABLE, 28' DROP SIDE RAIL DECK, 3 AXLE, SET UP FOR 4 AXLE, 14.75" DECK HEIGHT, 102" WIDE, 60.5" AXLE SPACING, EQ2 SPREADER BAR WITH INTERMEDIATE AXLE, HYDRAULIC REMOVABLE, NON GROUND BEARING WITH 2 PIN POSITION AT 114" AND 102", TRIPLE CYLINDER, 70" HYDRAULIC FLIP BOX, HEAVY DUTY SNAP IN OUTRIGGERS, D-RINGS, ALUM WHEELS, 275/70R X 22.5 TIRES. **CALL FOR MORE INFORMATION.**



2027 KRUZ, 70 Yard, Tri Axle, 70,000 Single Point, Lift On Third Axle, 1/4 Inch 450 Hardox, Floor, Sides, Nose, Gate, 12 Panel Gate, 11 X 24.5 Rubber, Alum Wheels. Taking Orders. **Call For More Information.**



2027 FONTAINE TRAVERSE HYDRAULIC TAIL, 48' Long, 102" Wide, Air Ride, Hydraulic Upper Deck. Hydraulic Winch, Remote Control, Alum Wheels, Dual Controls.Taking Orders**Call For More Information.**



2027 FONTAINE 60 TON MODULAR, 26' Dsr, 60" Axle Spacing, 184" Swing Clearance, Set Up For 2 Axle Jeep, 14" Deck Height, Air Ride, Alum Wheels, 275/70R X 22.5 Rubber, Non Ground Bearing, In Stock. **Call For More Information.**

3+3+3



1998 KAYLN SIEBERT. 75Ton 3+3+3, Air Ride, West Coast Bogie, 3 Axle, Air Ride Jeep With Power Tower, 10' Wide Trailer, 60' Overall Length, 48' Of Useable Deck, 275/70 X 22.5 Rubber, Sandblasted & Painted, Excellent Shape, Alum Wheels On Jeep And Booster. **Call For More Information.**

Trades Welcome • Financing Available • www.josephequipment.com

THIS AD IS COPYRIGHTED & OWNED BY TRUCK AND EQUIPMENT POST

TRAILER RENTALS • TRAILER RENTALS • TRAILER RENTALS • TRAILER RENTALS • TRAILER RENTALS • TRAILER RENTALS • TRAILER RENTALS •

WE RENT STEP DECKS • LOW BEDS • HI FLATS • DEMO/SCRAP • TRAILERS

JOSEPH
EQUIPMENT COMPANY

300 GAY ST. • Manchester, NH 03103

FONTAINE

PHONE: 603-641-8608
FAX: 603-666-3716

NOW TAKING ORDERS FOR DUMP TRAILERS AND LOWBEDS FOR SPRING AND SUMMER DELIVERY

14" DECK HEIGHT



NEW 2027 FONTAINE RENEGADE LXL. 14" Deck Height, 30' Deck W/ 6" Ground Clearance, 2 Axle, Set Up For 3Rd Hydraulic Detachable Or Mechanical Detachable. In Stock No Waiting. **Call For More Information**

IN STOCK, NO WAITING

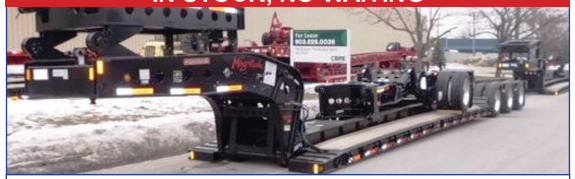

2027 FONTAINE MAGNITUDE 603T Modular Drop Side Rail With 28' Deck, Hydraulic Removable Neck, Non Ground Bearing, Air Ride, Tri Axle, Third Axle Lift, Set Up For 4Th, Alum Wheels, 275/70 X 22.5 Tires, Loaded, Call For More Information.

55 TON EXTENDABLE



2027 FONTAINE MAGNITUDE 55MX. 55 Ton Extendable Trailer, 30' To 50', Modular, Detaches Both Ends, Hyd Removable, Non Ground Bearing, 20" Deck Height, Will Take 10' Deck Ext For A Total Of 60', 275 Rubber,Tri Axle, Air Lift On 3Rd,Set Up For 4Th, Set Up For Gooseneck Ext. **Call For More Information**

WE RENT WALKING FLOORS • DUMPS • HIGH FLAT EXTENDABLES • JEEPS



NEW 2027 FONTAINE SPECIALIZED MAGNITUDE 55L. Tri Axle, Air Ride, Set Up Of 4Th Axle, Non Ground Bearing, 25' Deck, Led Lights, Aluminum Wheels, Strobe Light Package, Lift On 3Rd Axle, 2 Pin Position, Loaded. In Stock No Waiting. **Call For More Information**



IN STOCK - 2027 FONTAINE MAGNITUDE 60HD-MX. Deck Extends From 30' To 51', 65 Ton When Closed, Built To Handle A 60 Ton Load With Ease, 30' Clear Deck Length Extends To 51', 22" Loaded Deck Height, 6" Ground Clearance, 7 Position Hydraulic Detachable Gooseneck, 7 Position Air Ride Tridem Bogie, 402 Jeep Ready, 36" And 83" Flip Box Ready, 60/90 Flip Axle Ready, EQ2 Spreader Bar Ready, Loaded. **Call For More Information.**



2027 FONTAINE WORKHORSE 55LCC FLD. Tri Axle, Lift On Third, Air Ride, Hydraulic 4th Axle Flip, Air Lift On Third, 18" Deck Height, 26' Deck, Low Boom Well, Covered Rear Bogie, Dual Cam Pawl Assembly With 7 Ride Height Positions. Removable Kingpin At 108 Inch Radius, Alternate Kingpin At 96" Radius, Load Scale, Tire Inflation, Air Controls, 275 Rubber, Alum Wheels. In Stock, No Waiting. **Call For More Information.**

WE RENT STINGERS • SPREADER BARS • DOUBLE DROP EXTENABLES TRAILERS

70 TON 2+3+2



2027 FONTAINE 704/2+3+2 DROP SIDE RAIL. 4 Axle, 28' Deck, Hydraulic Detachable, In Stock, No Waiting. Non Ground Bearing, 102" Wide, 65" Flip Box, Spreader Bar And 352J Jeep. Alum Wheels, 275/70R X 22.5 Tires. **28' Beam Deck Available Call For More Information.**



NEW 2027 FONTAINE 55 TON. Drop Side Rail, Tri Axle, Air Ride, Set Up For 4Th, Non Ground Bearing, Led Lights, Aluminum Wheels, Strobe Lights, Loaded, In Stock No Waiting. **Call For More Infomation**



NEW 2027 SPECIALIZED 55 TON BEAM TRAILER. 3+1 Modular, NGB, Detach Both Ends, T/A, A/R, Lift On 3Rd, Set Up 4Th, Set Up For GooseneckExtenstion, **Call For More Information**

Trades Welcome • Financing Available • www.josephequipment.com

THIS AD IS COPYRIGHTED & OWNED BY TRUCK AND EQUIPMENT POST

Buyer - Seller - Swapper
BC