SERVING NEW ENGLAND

FREE

TRUCK AND EQUIPMENT POST

Connecting Buyers, Sellers And Traders Like You



2025 VOLVO VNL64T740 SLEEPER. D13-455HP, 12 SPEED I-SHIFT, 13,200 FRT, 40,000 ON AIR RIDE SUSPENSION, **401-434-5900**



2015 KOBELCO SK210LC-9. STD STK, AUX HYD, 42" BUCKET, HEAVY LIFT OPTN, IND TRVL OPTN, REAR CAM, 32" PADS, 6670 +/- HRS., IM4452 HYD THUMB, **$105,000. MENDON, MA 774-244-0776**



2003 STERLING ACTERRA. 210K MILES, 355 HP C12 CAT PRE-EMISSIONS, 8 SPEED, 12K F, 23K R, 10' DUMP BODY, COAL DOOR, PINTLE HITCH, GOOD CONDITION, **$36,000. LIMA, NY 585-766-4033**

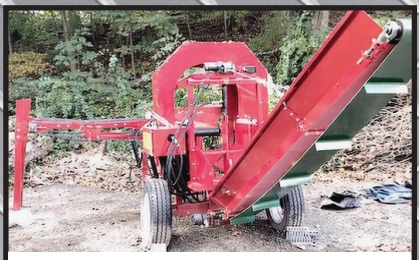

FIREWOOD PROCESSOR. FULLY AUTOMATED, 3 STRAND LOG TABLE, IN-FEED CONVEYOR, HYDRAULIC CHAINSAW 25" BAR, 4 WAY SPLIT BLADE (6 WAY AVAILABLE), OUT-FEED CONVEYOR, 30 TON FORCE, 27 HP MOTOR, 32 GPM PUMP, **$14,500. 401-363-1539**



2021 MTM STEEL DUMP TRAILER. 26 FT QTR FRAME, AIR RIDE & AIR GATE, LIKE NEW, **$35,000. MA, 207-242-5140**

Optative Group

INTERNET & PRINT FOR ONLY $28.00

www.TruckAndEquipmentPost.com

888-887-0505

Issue 18-19
MAY 15th, 2024

BALLARD
Truck Center
SALES | PARTS | SERVICE

508.214.3036
BallardTrucks.com
Locations in MA, NH and RI!!!!

Your go to for new/used trucks.
30 years and counting.



2018 HINO 268
26' DRY BODY, 2 EASY TRACKS,
POWER WINDOWS / LOCKS,
HEATED POWER MIRRORS, NON CDL.
$38,900



2018 MACK PINNACLE DAY CAB
TRACTOR. AVAILABLE 2 YEAR FACTORY
WARRANTY. MACK MP7 DIESEL ENGINE.
M-DRIVE AUTOMATIC TRANSMISSION.
ROOF FAIRING.
$45,500



2019 MACK GRANITE 64FT DAY CAB
MACK MP8 DIESEL, 505HP.,
12SPD MDRIVE HD, AIR-RIDE.
CALL FOR MORE DETAILS
$144,500



2017 MACK GRANITE GU713
ROLL-OFF GARBAGE, 75,000# AMERICAN
HOIST, ALUM. WHEELS, DOT &
SERVICED, ELECTRIC COVER
AND SO MUCH MORE !
CALL FOR PRICING !



2015 MACK PINNACLE CXU612 SINGLE
AXLE DAY CAB TRACTOR. FLEET
MAINTAINED! LOW HOURS. GREAT
CONDITION.



2024 ISUZU SWITCH AND GO! 12FT
BODY. DUAL ALARM SWITH. AUTO
TRANS.
CALL FOR PRICING



2023 ISUZU NRR BEER TRUCK
EQUIPMENT BODY, DIESEL, SUPREME
KOLD KING INSULATED BODY.
CALL FOR MORE DETAILS & PRICING



2020 VOLVO VNR64T300
DAY CAB, D13-425HP., 12SPD. I-SHIFT,
AIR-RIDE SUSPENSION AND MORE.
CALL FOR MORE DETAILS !
$59,900



2020 MACK PINNACLE 64T
DAY CAB, MACK MP8 DIESEL,
12SPD. M-DRIVE HD.
CALL FOR MORE DETAILS
$132,500

BALLARD Truck Center 508.214.3036 www.BallardTrucks.com

VOLVO UNITED STATES DEALER OF THE YEAR 2022
MACK NORTH AMERICAN DEALER OF THE YEAR 2022

A Good Tool Since 2009



2021 EAGER BEAVER 20XPT TAG TRAILER. New Condition, **$25,000.** 508-962-4135



2022 BWISE DLP 18-21 -H DUMP TRAILER. 82X18, 10GA One PC Flr, 12GA 48" Solid Fixed Sides, 21K GVWR, Adj. Pintle Ring, 6' Hyd. 2-Way Gate, 7K SS Axle Elec., ST235/85R16G 8 Lug Radial G Ply Tires, Alum. Wheels, Spring-Loaded Arm Tarp Kit, Group 27 Deep Cy Batt, Hyd. Jack, Wireless Remote, & More, **$25,000.** 203-575-0335



1996 ZIMMERMAN 6 YD MIXER. On 1996 International, 60K Miles, Retiring, Great Running Truck, Make Your Own Concrete, **$25,000.** 978-265-5974

1986 MACK DM. Well Maintained, 10-70, 6 Speed Transmission, 300 Engine, Very Good Frame, Excellent Body, New Tires, Heated Body, New Batteries, No Leaks, New Sticker, Ready To Work, **$27,000.** 802-249-2759





2016 DODGE RAM 5500 DUMP. 4x4, Cummins, Rugged Godwin Heavy Duty 11' 6" Dump Body, Drop Down Metal Side Boards, 128,000 Miles (Mostly Highway), 19,000 GVW, $46,000 With Plow Or **$41,000 Without OBO.** Exeter, RI, Call Tyler 401-862-4896



2015 FORD F-650. 8,600 Miles, Donovan Dump Body W/Stone Shoot, Garaged Since New, Excellent Condition, Clean, 1 Owner, Automatic, V10 Gas Engine, **$78,000.** 978-821-3036



2003 MILLENNIUM PONTOON BOAT. 70 HP Evinrude Outboard, New 2021 Trailer With Stairs, Railing & Winch. Canopy, Built-In Pop-Up Porta-Potty, Removable Dining Table, Built-In Cooler Under Seat, Rear Eating With Storage, Need Some TLC But Is Water Ready, **$5,000.** Chicopee, MA 413-246-6877



KUBOTA L3301 TRACTOR—34HP, 300 Hrs., Loader And Forks Included **$20,000** 860-928-5748



JOHN DEERE HARROW. Hydraulic Lift, Notched Front Disc, Smooth Rear Disc, **$2900.** 978-758-9239

1989 MACK RD688S 10 WHEEL DUMP. Mack Engine, 12 Spd, 44 Rears, **$19,500.,** Lawrence, MA 603-973-0809



2014 INTERNATIONAL 4400 ROLL OFF HOIST. 300 HP, Allison Auto, 20K Pusher axle, Pioneer Tarp, Palfinger T29 Hook Lift, 36/54 Hydraulic Adjustable, PW, PL, Heated Mirrors, 185K Miles, **$75,000.** 781-389-4512





LOG SPLITTER. Custom Made, 4 Cyl., Very Powerful, Split Anything, **$1500.** 781-520-6018

ABBOTT Equipment Sales

Lebanon, Maine 207-252-1191 or 207-457-1191



2011 621E. 2 3/4 Yd. Bucket, ACS Quick coupler, 3rd Valve Hyd., A/C, Heat, **$48,000.**



2011 MACK GU713. 10 To Choose From, 10 Speed, 20 Frt Axle, 46 Rears, Henderson All Season Stainless Body, Plow, Wing, Spinner, **$34,500.**



2012 CASE 621F. 2-3/4 Pin On Bucket, A/C, Heat, Radio, 3,722 Hours, Well Maintained. **$63,000**



2011 CAT 314D LCR EXCAVATOR. 10' Dipper Stick, AIM 24" Digging Bucket, 8'6" Backfill Blade, Auxiliary Hydraulics, Enclosed Cab, Heat & AC, Good U/C, **$54,500**



2015 KUBOTA R630 WHEEL LOADER. 3,107 Hours, 5,500lbs Kivel Forks, 74" Bucket, Quick Attach, #3231 **$54,000**



2014 TAKEUCHI TB 180 FR MINI EXCAVATOR. Two Available, One Owner, Well Maintained, 24" Digging Bucket, Backfill Blade, Aux Hyd Swing Boom, 4,646 Hours, **$35,500. Each**



2000 CAT 980G. 71/2 Yd Bucket 29.5 25 Radial Tires 17k Hours, In Good Cond. Ready To Go To Work. **$59,500.**



2017 BOBCAT E26 MINI EXCAVATOR. Three Buckets, Hammer, And Thumb, **$30,000**



2014 KOMATSU PC 138-10. Enclosed Cab, A/C, Heat, Am/Fm Radio, 28" Digging Bucket With Side Cutters. 2,821 Hours. **$74,000**



2014 KUBOTA KX057-4. 2,986 Hours, Blade, 24" Digging Bucket, Coupler, Heat & A/C, No Thumb, #3157, **$45,000**



2005 EXTEC E-7. Scalping Screen **$55,000**



2004 BOBCAT S250H SKID STEER LOADER. 2,819 Hours, 3098, **$17,500**



2008 CATERPILLAR 320D LLR. C6.4 Engine, 9'3" Stick, 24" Bucket, Auxiliary Hydraulics, Enclosed ROPS Cab, Heat & AC, **$65,000**



2015 JD 624K LOADER. Light Use, No Quick Coupler, 15K Hours, **$69,000**



2014 EAGER BEAVER 50GSL-PT LOWBED TRAILER. Well Length 24', Total Length 40', #3184. **$42,500.**



2003 NEW HOLLAND TS100 TRACTOR. 4x4, Roadside Mower, With A US Mower, **$29,000**



CAT M316C EXCAVATOR. Grading Blade, 6,075 Hours, # 2820 **$40,000**



2016 KUBOTA SVL95-2S. 1689 Hours, #3152, **$52,000**



2008 CAT D5K XL. 6-Way Blade, Cab, Joystick Steer, 4,603 Hours **$62,500.**



2010 MACK GU712. 5 To Choose From, MP7 Engine, 10 Speed, 20 Frt Axle, 33 Rear, Henderson All Season Stainless Body, Plow, Wing, Spinner, **$27,000.**

AbbottEquipmentSales.com AbbottEquipmentSales@gmail.com

A Good Tool Since 2009

Rhode Island
FREIGHTLINER
ISUZU TRUCK
Truck Center

155 AMARAL ST
EAST PROVIDENCE, RI 02915
401-336-6366
WWW.RHODEISLANDTRUCKCENTER.COM



2024 ISUZU NRR
16' KIDRON REEFER BODY,
CARRIER S7 REFRIGERATION UNIT,
DIESEL ENGINE. #R7307487
CALL FOR PRICE



2024 ISUZU FVR
12' STEEL DUMP BODY,
152" WB, 33,000 GVW,
6.7L CUMMINS DIESEL.
#RSB00342
CALL FOR PRICE



2024 ISUZU NRR
12' LANDSCAPE DUMP, 176" WB,
19,500 GVW, 6.6L GAS V8.
3 AVAILABLE
CALL FOR PRICE



2024 ISUZU NRR
20' BOX BODY, 176" WB, 19,500 GVW,
6.6L GAS V8 #RS210938
ONLY $81,980

SPOTLIGHT TRUCKS



2019 ISUZU NPR-XD
16' BOX W/ POWER LIFT-GATE,
150" WB, 16,000 GVW, DIESEL.
#K7K01545
ONLY $27,980



2018 FREIGHTLINER M2
26' BOX TRUCK, 260HP,
6.7L DIESEL.
#JHJP3987
ONLY $45,980



2025 FREIGHTLINER CASCADIA
72" DOUBLE BUNK SLEEPER,
DD15 505 HP DIESEL,
AUTOMATED MANUAL.
3 AVAILABLE !
CALL FOR PRICE



2024 ISUZU FTR
26' BOX TRUCK, 25,950 GVW,
260HP, CUMMINS DIESEL.
#RSA01507
CALL FOR PRICE



2024 ISUZU NPR-HD
16' BOX BODY, 150" WB, 14,500 GVW,
6.6L GAS V8
#RS213313
ONLY $73,980



2025 FREIGHTLINER M2
26' BOX TRUCK, 26,000 GVW,
260HP CUMMINS DIESEL.
#SHVH1857
ONLY $125,980

SALVADORE FAMILY OF DEALERSHIPS | RAM #1 Chassis Cab Dealer in New England! | 978-616-6127 | BUSINESS LINK The fast lane for small business. | SalvadoreRam.com

2023 RAM 3500 TRADESMAN CREW CAB 4X4
Duramag Service Body



6.4L V8 HEAVY DUTY HEMI MDS ENGINE - 8-SPEED AUTOMATIC TRANSMISION - CHROME APPEARANCE GROUP
MSRP: $79,425 NOW: $71,425
STK # N23145

2024 RAM 3500HD TRADESMAN REG CAB 4X4
Duramag Service Body



6.4L V8 HEAVY DUTY HEMI MDS ENGINE - 8-SPEED AUTOMATIC TRANSMISSION - BACKUP CAMERA - NAVIGATION
MSRP: $75,305 NOW: $71,545
STK # N24062

2023 RAM 3500HD C&C TRADESMAN REG CAB 4X4
Dump Body



6.4L V8 HEAVY DUTY HEMI ENGINE - 6-SPEED AUTOMATIC AISIN AS69RC HD TRANSMISSION - REAR PARKING CAMERA
MSRP: $75,110 NOW: $68,110
STK # N23074

2023 RAM 4500HD C&C TRADESMAN REG CAB 4X4
Upfit Ready



6.7L I6 CUMMINS TURBODIESEL ENGINE - 6-SPEED AUTOMATIC AISIN AS69RC HD TRANSMISSION - AUTOMATIC HEADLIGHTS - DRW
MSRP: $73,150 NOW: $66,850
STK # N23109

2024 RAM 5500HD C&C TRADESMAN REG CAB 4X4
Dump Body



6.7L I6 CUMMINS TURBO DIESEL ENGINE - 6-SPEED AUTOMATIC AISIN AS69RC HD TRANSMISSION - AUTOMATIC HEADLIGHTS
MSRP: $87,665 NOW: $82,665
STK # N24039

2024 RAM 3500HD TRADESMAN CREW CAB 4X4
8' Box



6.4L V8 HEAVY DUTY HEMI MDS ENGINE - 8-SPEED AUTOMATIC 8HP75-LCV TRANSMISSION - EXTERIOR PARLING CAMERA
MSRP: $58,565 NOW: $56,137
STK # N24016

442 West Broadway, Gardner, MA 01440 | SalvadoreRam.com
Not responsible for typographical errors. Inventory changes frequently. Please call for pricing and details. Pricing subject to change due to manufacturer rebates.

SALVADORE FAMILY OF DEALERSHIPS | CHEVROLET
CHEVROLET Together let's drive | 978-616-6127

2022 CHEVROLET SILVERADO 5500HD C&C
12' Duramag Box



6.6L DURAMAX TURBO-DIESEL V8 ENGINE - GVWR OF 19500 LBS - POWER WINDOWS - HEATED MIRRORS
MSRP: $76,845 NOW: $61,845
STK # C22187

2024 CHEVROLET SILVERADO 5500HD C&C
Upfit Ready



6.6L V8 DURAMAX TURBO-DIESEL ENGINE - SNOW PLOW PREP PACKAGE - GVWR 19,500 LBS - 165" WHEELBASE
MSRP: $76,247 NOW: $74,247
STK # C24234

2023 CHEVROLET EXPRESS CUTAWAY
Fuel Saver Body



17' UNICELL AEROCELL VAN BODY, WALK RAMP, AIR DEFLECTOR, ALUMINUM ROLL UP DOOR, BULKHEAD DOOR, BACKUP CAMERA AND ALARM
MSRP: $60,055
STK # C23231

SalvadoreChevy.com
442 West Broadway, Gardner, MA 01440
Not responsible for typographical errors. Pricing subject to change due to manufacturer rebates.

SALVADORE FAMILY OF DEALERSHIPS | PREOWNED SuperCenter
SalvadoreAuto.com | 978-616-6127

2022 CHEVROLET EXPRESS CARGO VAN
1 Owner



49,084 MILES - 4.3L V6 ENGINE - 8-SPEED AUTOMATIC TRANSMISSION - AUTOMATIC HEADLIGHTS
WAS: $35,497 NOW ONLY: $33,798
STK # G7385

2016 RAM 5500HD C&C TRADESMAN
Dump Body & Plow



43,797 MILES - CUMMINS 6.7L I6 TURBODIESEL ENGINE - AISIN 6-SPEED UAOTMATIC TRANSMISSION
WAS: $56,997 NOW ONLY: $54,297
STK # N23065A

2021 MAHINDRA 2660 TRACTOR
New Arrival



60 HP - HEAT AND A/C - SKID STEER FRONT COUPLER HYDRAULIC PORTS FRONT AND REAR - 100 HOURS - INDUSTRIAL TIRES - HYDROSTATIC TRANSMISSION
NOW ONLY: $39,500

249 Timpany, Blvd., Gardner, MA 01440
Not responsible for typographical errors. Inventory changes frequently.

EAST COAST
TRUCK & TRAILER, INC.

920 W. Chestnut St. Brockton, MA:
508-586-1666 Mon - Fri 8-5, Sat 8-NOON

42 Winter St. Pembroke, MA:
781-826-1666 Mon - Fri 8-3
EastCoastTruckStuff.com

We deliver!

Spring Safety Check

ECCO Back-up Alarm

$19.99 510



Rubber Chock Block

$20.19 GT2048

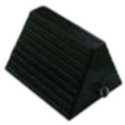

Triangle Flare Kit

3 Triangles with case

$21.99 1005DTS



Safety Kit

- Three warning triangles
- One 2.75 lb. 10 B.C. Fire Extinguisher with bracket mounted to inside of li
- Three 20-minute fuses



$108.99 SAFETYKIT1015

Special ends 5/15/24

SafeTruck by MS. CARITA
Decals



11.75" x 17.25"
$8.99



4.5" x 11"
$4.99



3" x 3"
$2.79



1.5" x 5"
$2.79

A Variety of Decals and Flags in Stock!

















18" Red or Orange Jersey
Fray-resistant knit polyester

TRUCK AND EQUIPMENT POST

P.O. BOX 6824
PROVIDENCE, RI 02940
TEL: 888-887-0505
EMAIL:
ADS@TRUCKANDEQUIPMENTPOST.COM
WWW.TRUCKANDEQUIPMENTPOST.COM

YOUR INFORMATION

NAME : _____ PHONE : _____

STREET ADDRESS : _____

CITY : _____ STATE : _____ ZIP : _____

EMAIL : _____

PAYMENT : ☐ MasterCard ☐ VISA ☐ CHECK ☐ DISCOVER ☐ American Express ☐ OTHER

ACCOUNT NUMBER : _____

SIGNATURE : _____ EXP DATE : _____

PLACE YOUR AD ONLINE AT WWW.TRUCKANDEQUIPMENTPOST.COM

☐ STANDARD PHOTO AD
$28 FOR 1 ISSUE (2 WEEKS)
$50 FOR 2 ISSUES (4 WEEKS)

ISSUES ☐

☐ JUMBO PHOTO AD
$55 FOR 1 ISSUE (2 WEEKS)
$100 FOR 2 ISSUES (4 WEEKS)

ISSUES ☐

PHOTO AD



Your description goes here as follows: Year, Make, Model, Features, Price, Town & State, Phone

PAYMENT ENCLOSED $ _____

EACH ISSUE RUNS FOR 2 WEEKS

AD TEXT _____

*1 item per ad please. We reserve the right to edit or refuse ad content.

SUBSCRIPTION RATES INCLUDE FIRST CLASS SHIPPING.

MAILED TO YOUR HOME OR BUSINESS

☐ $55.00 13 ISSUES ☐ $80.00 26 ISSUES

Just email Ads@TruckandEquipmentPost.com and type "BAG MY MAG" in the subject line.

NEW WE'LL **EMAIL** THE MAGAZINE TO YOU FOR FREE

One Item Per Ad Please. Truck And Equipment Post makes every effort to ensure ads are published accurately. Truck And Equipment Post and its staff will not be held responsible or liable for typographical errors or misprints. Truck And Equipment Post reserves the right to edit, abbreviate, remove or refuse any ads/content at its discretion. Copyright of Ads: By agreeing to place an ad with Truck And Equipment Post, you hereby grant Truck And Equipment Post the right to display and publish all or part of the advertisement under United States copyright laws.

WWW.SCRANTONMOTORS.COM

777 TALCOTTVILLE ROAD VERNON, CT • 860-281-6726



2024 GMC SAVANA 2500 CARGO VANS. V8, AUTOMATIC



2023 GMC SAVANA DURA CUBE SERVICE VAN. #P9594



2024GMC SIERRA 3500 DOUBLE CAB. 4X4, GAS, READING SERVICE BODY, #R9355



2024 GMC SIERRA CREW CAB. 4X4, DRW,6.6L GAS, ALLISON AUTO, READING SERVICE BODY, #R9406



2024 GMC SIERRA 3500 REGULAR CAB & CHASSIS. 4X4, DRW, 6.6L GAS, #R9466



2024 GMC SIERRA 3500 CREW CAB. 4X4, 6.6L GAS, DRW, RUGBY DUMP BODY, #R9400



2024 GMC SAVANA 3500. READING CSV ALUMINUM SERVICE BODY, HITCH, BACK UP CAMERA, #R9525



2024 GMC SIERRA 3500 DUMP. DURAMAX DIESEL, 2WD, DRW, #R9315

MANY OTHER TRUCKS IN STOCK. CALL FOR DETAILS

CHEVROLET | GMC BUSINESS ELITE

WWW.SCRANTONMOTORS.COM

CHEVROLET | GMC BUSINESS ELITE

STONEHAM

Ford

617-733-0773



2024 F600 WOOD CHIPPER. L-Pac Tool Boxes, Chipper Dump Body, Diesel, 4WD, Remote Start, #241204, **Call 617-733-0773**



2024 F750 DUMP. **6**-8 Yard Body, Pintle Hook, 7.3L Gas, Automatic, #24408, **Call 617-733-0773**



2024 F550 LANDSCAPER. Crew Cab, Curb Side Door, Swing Rears, 4WD, Diesel, Auto, Remote Start, Payload Up Grade, #24985**, Call 617-733-0773**



2024 F550 LANDSCAPER. 12' Crysteel Dump, Curb Side Door, Swing Rears, 4WD, Diesel, Payload Up Grade, #24709, Or White Cab #24655 **Call 617-733-0773**



2024 F550 LANDSCAPER. 12' Dejana Dump, Curb Side Door, Combo Tailgate/ Swing Rear Doors, 4WD, Diesel, Payload Up Grade, #241016, **Call 617-733-0773**



2024 F550 LANDSCAPER. 12' Duramag Aluminum Dump, Curb Side Door, Swing Rear Doors, 4WD, Diesel, Payload Up Grade, #24672, Or White Cab #24654 **Call 617-733-0773**



2024 F550 LANDSCAPER. 7.3L V8 Gas, Auto, 10' Dump, Curb Side Door, Swing Rear Doors, 4WD, Payload Up Grade, #24217, **Call 617-733-0773**



2024 F550 LANDSCAPER. Duramag Aluminum Dump, 7.3L Gas, Curb Side Door, Combo Tailgate/Swing Rear, 4WD, Payload Up Grade, #24220, **Call 617-733-0773**



2024 F350 DUMP. 9' Dejana Body, 4WD, Diesel, Remote Start, Plow Prep, #241113, Or White Cab #241078 **Call 617-733-0773**

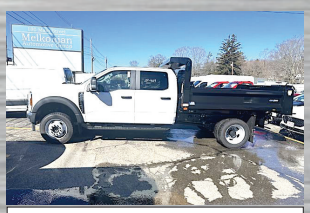

2024 F550 CREW CAB. 9' Dejana Body, 4WD, 7.3L Gas, Remote Start, Plow Prep, #24409 **Call 617-733-0773**



2024 F450 ROCKPORT SERVICE. 7.3L Gas, 4WD, 12' Body, Platform Stairway Rear Bumper, Ladder Racks, #24938 **Call 617-733-0773**



2024 E350 FREIGHT VAN.14' Body, Roll Up Rear Door, Pull Out Ramp, 2 Rows E- Trac, Step Bumper, 110v Outlet, PW, PL, #24077, **Call 617-733-0773**



2024 E350 HI CUBE. 12' Rockport Body, Lined Smooth Interior, Pass Thru Door, Roll Up Rear, 7.3L Gas, Cruise, #24544 **Call 617-733-0773**



2024 F550 UTILITY. 9' Body, 4X4, Diesel, **Call 617-733-0773**



2024 F600 DUMP. 7.3L Gas, 9' Rugby Body, 4X4, 22,000 GVW, Remote Start, #24899 **Call 617-733-0773**



2024 T350 SERVICE VAN. Rockport Body, Ladder Racks, AC, Cruise, PW, PL, #241211, **Call 617-733-0773**



2024 T250 MEDIUM ROOF VAN. All Wheel Drive, AC, PW, PL #24401, **Call 617-733-0773**



2024 T350 HIGH ROOF VAN. All Wheel Drive, Transit Trail Package, Roof Vent, #241043, **Call 617-733-0773**



2024 F250 PLATINUM CREW CAB. 7.3L Gas, 4X4, Power Sun Roof, #24591, **Call 617-733-0773**



2024 F350 XLT SUPER CAB. 7.3L Gas, 4X4, Sport Package, Pwr Rear Window, XLT Premium Pkge, #24182, **Call 617-733-0773**

Ford | COMMERCIAL VEHICLE CENTER

Call Bill Pollack 1-617-733-0773
or billpollack@stonehamford.com

Ford | COMMERCIAL VEHICLE CENTER

STONEHAM

617-733-0773

NEW 2023 LEFTOVERS MUST GO!!!!!!!!!!!!!!!!!!!!!!!



2023 F500 CUSTOM UTILITY BODY.
16 Ft Van, 54" Aluminum Platform Rail Lift, Plus Extra Features, Diesel, **Call 617-733-0773**



2023 F550 14' FREIGHT VAN. 7.3L Gas, Rear Swing Doors, #232845, **$82,749. Call Bill 617-733-0773**

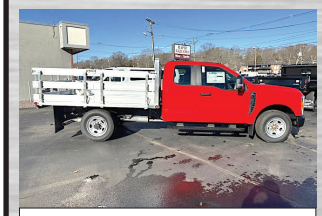

2023 F350 ALUMINUM STAKE BODY. Super Cab, SRW, 7.3L Gas, 2WD, Combo Receiver, #231908. **Call 617-733-0773**

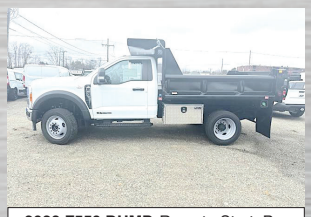

2023 F550 DUMP. Remote Start, Pro Power, Diesel, 4X4, Payload Upgrade, #232357. **Call 617-733-0773**



2023 F350 ALUMINUM DUMP. 4X4, 7.3L Gas, Duramag Body, Full Cab Shield, #232871. **Call 617-733-0773**

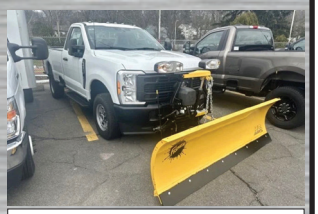

2023 F250 4X4. V8 Gas, Fisher Plow, #231242, **$54,399.**



2023 F350 4X4. V8 Gas, #231446, **$49,300.**



2023 F350 4X4. 7.3L Gas, #232670, **$56,500.**



2023 F350 LANDSCAPER. Super Cab, 4X4, 7.3L Gas, 9' Dump Body, #232736, **$73,990.**



2023 F350 DUMP. 4X4, Tool Boxes, 7.3L V8 Gas, #232851, **$74,003**

USED TRUCKS SPECIALS



2021 F250 LARIAT. Crew Cab, 4X4, 54,538 Miles, #232374A **$63,500**



2021 F350 LARIAT. Crew Cab, 4X4, 11,836 Miles, #231996A, **$65,500**



2022 F550 DUMP. V8 Gas, 8,225 Miles, 4WD, Plow, #22085P, **$79,900**



2023 F250 FLATBED 4X4. Super Cab, V8 Gas, 15,111 Miles, #24595A



2023 F350 LARIAT. Super Cab, 4X4, 5,660 Miles, #232135A, **$59,500**



2022 T250 HIGH ROOF CARGO. 39,647 Miles, #22094P, **$44,999**



2022 T150 CARGO VAN. 28,979 Miles, #22060P, **$39,999**



2022 RANGER CREW CAB. 4X4, Plow, 38,012 Miles, #22095P, **$33,990**



2021 F600 FLATBED DUMP. Gas, 4X4, 24,221 Miles, Tool Box, Custom Rack, #21166P, **$51,500**



2021 F350 PLATINUM. DRW, 4X4, 27,284 Miles, #24475A, **$77,000.**

Ford | COMMERCIAL VEHICLE CENTER

www.StonehamFordTrucks.com

Ford | COMMERCIAL VEHICLE CENTER

211 MAIN ST. STONEHAM, MA 02180

Mon-Fri 8:30am-8pm Sat 9- 5pm Sunday 11-4

ALL PRICES NET & INCLUDE ALL AVAILABLE REBATES TO DEALER

Call Bill Pollack 1-617-733-0773 or billpollack@stonehamford.com

C&C Finance llc

Proudly Serving Veterans

Family And Friends

864-546-1853

Call Today For Pre-Approval

Sleepers, Day Cabs, Dumps, Vocational Trailers,Yellow Iron, Agricultural Equip.

First Time Buyers, 0/0, Fleet Owners

Our Array Of Lenders Allow Us To Provide Banking Solutions In The Transportation, Agricultural And Construction Industries.

A To D Credits

Dealers Welcome

Tight Link Fence Co.
Residential ~ Commercial ~ Industrial
Mark Dillon
774-365-0222



1985 FONTAINE DOUBLE DROP TRAILER. 30' In Well, 9', 5" Front Deck, 8' Rear Deck, Trailers Used Only In Our Equipment Yard, Less Than 3000 Miles, No Rust, Two To Choose, **REDUCED $17,000 Each** 860-628-1771

202 TRUCK & EQUIPMENT
603-899-2000
www.202truck.com
RT 202 Rindge NH
SALES & RENTALS - NO SALES TAX
FINANCING & DELIVERY



2015 CAT 308E2CR. 1913 Hours, Hyd. Thumb, Coupler, Blade, Very Clean, Ready to Work, $78,000.



2004 BOBCAT 5600 TOOLCAT. 2350 Hours, 4 Wheel Steer, High Flow, 68" Bucket, Newer Tires, Just Serviced, $19,500.



2016 J DEERE 310SL. 5659 Hours, Ext-Hoe, Pilot Controls, Ride Control, Coupler on Back with Jaw Bucket, New Gripper Tires, $44,000.



2011 CAT 312D. 5931 Hours, Coupler, Hyd. Thumb, Serviced, Ready to Work, $79,000.



2023 KUBOTA SVL97-2. New In The Wrapper Never Used, Factory Warranty. We Bought For A Rent That Did Not Happen, $82,000.



2008 LULL 644E-42. 6000#, 42' Reach, 4300 Hours, Owned By A Small Builder, Very Good Condition, Foam-Filled Tires, $34,000.



2006 PETE 378. 475 CAT, 13 Sp, 14,600 F + 40 Rears, 3:70 Ratio, Low Air Leaf 13,500 Steerable L/A, 171 Cab To Axle, 315x 22.5 Front Tires, 295/75 R 22.5 Rear, 11,600 Hours, ECM 175,400 Miles, 392K Miles Tach Matches ECM, 19'10" Frame Behind Cab, Dual P.T. O's, 1 For Vac Pump, 1 For Water, $49,000.



2023 MANAC, 48' x 102". Air Lift 3rd, 2-Way Tailgate, Only Used 30 Loads, Wedge Design, Reasonable Offers Will Be Considered!!! $115,000.



2019 CAT 906M. Great For Landscaping!!! 1000 Hours, 2 Speed, Heat, Hydraulic Q/C, 1.2 Yr Bucket, Forks, 12,500 Lbs, $77,000.

CONSOLIDATED TRUCK & EQUIPMENT, INC.

CTE INC. Bibeau FELLING TRAILERS EXTREME TRAILERS Palmer BODIES

www.ConsolidatedTruckEquipment.com

1727 FALL RIVER AVE, (RT.6) NEAR SEEKONK SPEEDWAY

SEEKONK, MA





2025 MAC 26' STEEL DUMP TRAILERS: Hi-Lift Gate, 24.5 Tires On Aluminum Rims, 60,000 LB Center Point Suspension, Electric Load Cover, Body All ¼" Hardox, Trades Accepted, No Wives, Girlfriends or Kids- We Have Enough!) Call For Special Pricing.



2025 MAC 27' STEEL BODY ALUMINUM FRAME TRAILER: Hi-Lift Gate, Air Ride, 11x24.5 Tires On 8 Aluminum Rims, Hardox Steel Body, Full Aluminum Side Skirts, Due In 3/1/2024. 2 Available, Trades Accepted, Call For Price.



2024 EXTREME 48' X 102" STEP DECK ALL ALUMINUM FLATEBED TRAILER: 10' Upper Deck, 38' Lower Deck, Sliding Front Axle, 8,700 Lbs.



2024 EXTREME MODEL XP55 48' x 102" ALUMINUM FLATBED TRAILER: Galvanized Kingpin Plate & Suspension, 7800 Lbs



FELLING 16' Tilt Deck Equipment Trailer: 18,400 GVWR. Also: 5' Stationary Deck, Black Locking tool box. CALL.



NEW EAGER BEAVER TRAILERS.
20-TON, 21' Deck, 6' Beaver Tail, Call For Details.



2023 FELLING 10 Ton Electric Brake Tag Trailer: 20" Flat Deck ,6' Beaver Tail ,Tool Box., Very HEAVY DUTY TRAILER. $23,550.00 EACH.



2025 MAC 28' ALUMINUM DUMP TRAILER: 8 ALUMINUM RIMS, ALUMINUM FRAME, AIR RIDE, ½ PLASTIC LINER, ROLL-RITE TARP. CALL FOR PRICE.



1987 PIONEER 26' STEEL DUMP TRAILER: New Brakes, Dry Piston, Barn Doors, Good Stump or Rock Trailer, $12,500.



NEW CHALLENGER 26' STEEL DUMP TRAILER. High Lift Gate, Single Point Suspension, Electric Tarp, 11x24.5 Tires On Aluminum Wheels, Call For Price.

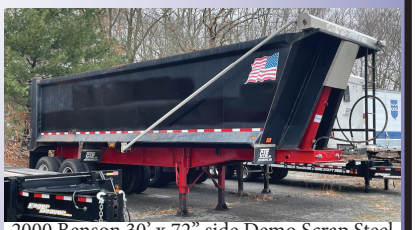

2000 Benson 30' x 72" side Demo Scrap Steel Dump Trailer: New piston,11x 24.5 Tires @ 95% , New king pin plate ,center point suspension, new brakes ,Hard Ox Body installed 2017.Electric Tarp. Rarely used. Very good condition. Ready to work. $42,500.00

CALL US: AT 508-336-6215 • HOURS: M-F 8 to 5:30 • SAT: 9 to 12 Noon

CTE INC.

CONSOLIDATED TRUCK & EQUIPMENT, INC.

Bitrean · FELLING TRAILERS · EXTREME TRAILERS · Palmer BODIES

www.ConsolidatedTruckEquipment.com

1727 FALL RIVER AVE, (RT.6) NEAR SEEKONK SPEEDWAY SEEKONK, MA





2 - 48' FLATBED TRAILERS WITH LARGE CRANES ON BACK.
NO TITLES. NEED WORK. AS IS $5,000.00 EACH OR 2 FOR $9,000.00

CALL US: AT 508-336-6215 • HOURS: M-F 8 to 5:30 • SAT: 9 to 12 Noon

2007 CATERPILLAR 276C SKID STEER.
In Great Condition, 1150 Hours +/-, **$35,000.**
508-962-4135





EARLY 1960'S MACK B61. 673 Motor, Orange Tractor, Has A Quad Box, 2 To Choose, **$4500 Each OBO.** 860-669-7115



2017 MAC TIPPER TRAILER. 46'x102", All Alum Wheels, Air Tanks, Extra Lights, Everything Works Great, Used 5 Yrs to Haul Construction & Demo, Live Loads Only, Small Holes In Side, Air Gate Latch, Air Ride, 100" Sides, Tarp Like New, **$50,000 OBO.** 717-278-3925, Justin

LHE

Lorusso Heavy Equipment, LLC
160 Elm St Walpole, MA 02801
Tel. 508-660-7600

HYUNDAI · MECALAC · JRMS POWERVAC · STEELWRIST



HX35Az - NEW 2024 - Hyundai - Mini Excavator
***Low Rate Financing Options!**



HX40A - NEW 2024 - Hyundai - Mini Excavator
***Low Rate Financing Options!**



HX48Az - NEW 2024 - Hyundai - Mini Excavator
***Low Rate Financing Options!**



6MCR / MECALAC / NEW 2023 - Call for Pricing!



HT100V - NEW 2023 - Hyundai - Track Skid Steer



AS1000 - Mecalac - Swing Loader - 1.3 Yd Bucket

www.lhequip.com · Call Us for All of Your Rental Needs · www.fb.com/LHELLC

860-747-2020

SNO-WHITE
Outdoor Power Equipment

860-747-2020



TAKEUCHI TB290 EXCAVATOR. Heat, A/C, Radio, Back Up Camera. 23 " Digging Bucket W/ Grapple Claw, Blade Diesel Engine, Excellent Condition, 1,148 Hours. **$90,000.**



EVERUN ERE35 EXCAVATOR. Kubota Diesel Engine, Hydraulic Thumb, Heat, A/C, Radio, Back Up Camera. **$49,999.**



EVERUN ERT1500 MINI TELEHANDLER. 4WD, Heat, A/C, Radio, Perkins Euro Diesel Engine, Rear Wheel Steer. **$50,000.**



EVERUN ERS500 SKID STEER TRACK LOADER. Stand-On, Forks, Kubota Diesel Engine, Max Working Height 92.7 Inches, Max Dump Height 77.8 Inches, Bucket Capacity 5.3 Cubic Feet. **$25,000.**



EVERUN ER406 MINI LOADER. Yanmar Diesel Engine. 24.4 Up. Load Capacity 1320 Lbs, Net Weight 3,740 Lbs. Heat, A/C, Radio. **$35,000.**



EVERUN ER420 T WHEEL LOADER. Bucket And 10 Foot Pushed. Heat, A/C, Radio, Suspension Ride Seat, Cummins Turbo Diesel. Skid Steer Coupler. **$59,999.**



EVERUN ERE60 CRAWLER EXCAVATOR. Yanmar Diesel Engine, Hydraulic Thumb, Heat, A/C, Radio, Back Up Camera. **$90,000.**

154 Town Line Rd, Southington, CT - www.sno-whiteope.com

Ford PRO Commercial Vehicle Center

McGOVERN AUTOMOTIVE GROUP

Ford





508-917-6178

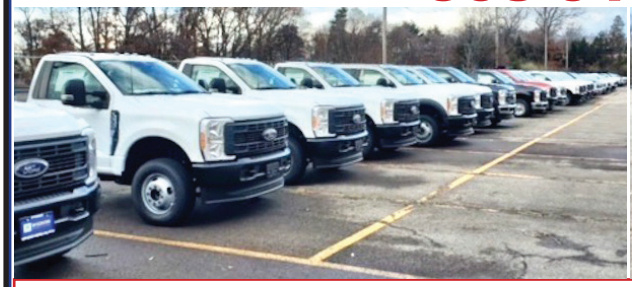



50! F350-F450- F550-600 & F650 CAB & CHASSIS STOCK!



2023 F250 XL SUPER CAB 4X4: 8' FISHER PLOW, 6.8L V8, POWER GROUP. STK.# FM6741



2023 FORD F550 XL DUMP 4x4: 6.7L Power Stroke Turbo Diesel, Auto, Toolboxes, Snowplow Prep, Hitch, Tarp, stk#FM5561, $91,970.



2023 FORD F550 XL SUPER CAB CHASSIS 4x4: 6.7L V8, Auto, PW, PL, Snowplow Prep, Trailer Tow Pkg, 168" WB, Payload Upgrade, stk#FM6093, In Stock!



2023 FORD F350 XL SUPER CAB DUMP 4x4: 7.3L V8, Power Group, Snowplow Prep, stk#FFM6008, $78,100.



2024 FORD E450 CUTAWAY UNICELL VAN. 7.3L V8, Auto, Walk-Thru, Ramp, Roll-Up Door, 14500 GVW, stk#FM5058, $63,995.



2023 FORD F350 SUPER CAB 4x4 CAB & CHASSIS: DRW, 7.3L V8, Auto, AC, PW, 14K GVW, stk#FM6137 $56,405



2023 FORD TRANSIT REFRIGERATED VAN. AUTO, THERMO-KING REEFER, STK#FM4547 $77,499.



2024 FORD E450 CUTAWAY KNAPHEIDE KUV UTILITY: 7.3L V8, Auto, AC, 14,500 GVW, stk#FM5965, $81,250.



2024 FORD F650 DUMP: 7.3L V8 Gas, Auto, AC, RWD, Power Group, Cruise, Plate, Hitch, Tarp, stk#FM4947, $98,990

Ford PRO Commercial Vehicle Center

1200 WORCESTER ROAD
(Rt.9 East)
FRAMINGHAM, MA 01701

Ford PRO Commercial Vehicle Center

www.mcgovernfordofframinghamcom

REED TRUCK SERVICES

24/7 Heavy Duty Towing, Accident Recovery & Emergency Road Service

FLEETRITE

TRADES ACCEPTED

939 John Stark Hwy. Newport, NH



287 Washington St. Claremont, NH

HELP WANTED

• Authorized International Truck & Cummins • Sales • Service • Parts • Warranty •
All Makes Commercial Truck Parts, Sales, and Service

Email: scott@reedtruck.com • www.ReedTruck.com • 1-800-542-5032



2018 INTERNATIONAL 4300. Non CDL, Cummins Engine, Allison Trans, AB, AR, 16' Morgan Body, $44,500., Will Separate



NEW INTERNATIONAL CV 4x4, AND HV 4X2 AND 6X4 MUNICIPAL CHASSIS. Available, Call For Specs!



2024 INTERNATIONAL CV515 4x4. Municipal Spec. Limited Availability, Call For Details!



2012 INTERNATIONAL 7400 Dump. 16 F/A, Locking 30 R/A, DT300 HP, Eng Brake, Allison Trans, Ac, 40,780 GVW, Everest Gear, Plow, Wing, Sander, Air To Rear, $38,500.



2013 Ford F450 DUMPING FLATBED. Diesel, Sander, Power Angle Front Blade, **$18,500.**



2013 FREIGHTLINER SD114. DD13 Engine, Allison Trans, Everest 14' Live Floor Body, Truck Includes Plow And Wing Blades. Well Maintained Muni Trade. $59,900.



2005 T800 KENWORTH 18' Alum. Dump. C13 Cat @470 HP, 8LL, 20,20,46 Axles, 83,480 GVWR, One Chute, Air Ride, New Brakes, $64,500



2016 INTERNATIONAL 4300 Cab & Chassis. AR/AB, Cummins Engine, Allison Auto, Non-CDL. **$42,500.**



2011 FREIGHTLINER M2 106. Cummins, Allison Trans, Locking Diff., Reversible Plow And Wing Included, Side Dump, With Dickey John System. $44,500.



2006 STERLING, 380 HP, 8LL, 18FA, 46 Rears, Pwr Reversible Blade And Wing, Live Floor Sander Dump, Double Spinners, $29,800



2007 INTERNATIONAL 7400 10' (Rough) Dump Body. 14 F/A, DT466, Allison Trans, 30 R/A Locker, 66,000 Miles, Plow Hitch Included, $12,500



SEVERAL USED 2006-2016 INTERNATIONAL IC SCHOOL BUSES. Most Of These Need Some Work, Priced Starting at $1,800.



1994 INTERNATIONAL 4900. DT466 Engine, 5 Spd 2 Spd, 12 Ft Custom Aluminum Body, Steel Reinforced, 45 Ft Boom With Optional Bucket, Disc Brakes, **$27,000 OBO.** 908-217-0414



1987 BORCO 35 TON LOWBED TRAILER. 22' In Well, 102" Wide, Front & Rear Load, All New Tires, Spring Suspension, New Brakes, Rebuilt Cylinder, Good Oak Deck, Ready To Haul!! **$18,500.** Call Jesse 401-855-1178

Rhode Island Truck and Trailer

334 Providence St. West Warwick, RI
401-821-3109



DOWNEASTER Dump Inserts **$4,995** Plus Installation



DOWNEASTER Dump Bodies 9', 10', and 11' In Stock! **Starting at $7,495**



2024 ROCK SOLID 7' X 12' Ramp Door, 3/8" Plywood Walls 16" OC, 7,000Lb. GVWR, **$6,667**



2024 HIGH COUNTRY XPRESS 7'x16' Contractor, Screwless Exterior Barn Doors w Ramps, Ladder Rack & Ladder, 7,000Lb. GVWR **$11,395**

www.ritruckandtrailer.com

RIVERS EDGE

Truck & Trailer Repair

183 RIVER ROAD
Uxbridge, MA
- Financing Available -

Emile 401-692-0780
Scott 401-692-0781
unitransgiguere@earthlink.net
www.riversedgetrucktrailerrepair.com



2013 FREIGHTLINER CASCADIA. DD 13 Engine, 10 Speed. Disc Brakes, Fresh Painted Frame, Super Clean, 672,000 Miles, New Rods & Mains, Go To Work Condition, **$18,000**



2018 KENWORTH T680 SLEEPER. 350,000 Miles, AP Unit, 455 Hp Paccar Engine, Automatic Transmission, Mint Condition, **$40,000**

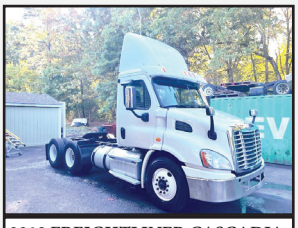

2013 FREIGHTLINER CASCADIA. DD-13, 10 Speed, Clean, 913,000 Miles, New Dealer Motor Installed at 600,000 miles, 300,000 On New Motor, **$15,000**



2007 NUVAN 48' X 102" CURTAIN SIDE TRAILER. Fairly New Curtain Sides, **$15,000**



2015 FREIGHTLINER CASCADIA 125. DD-13, 10 Speed, Air Ride, Clean Truck, 653,000 Miles, All Aluminum Wheels, Super Clean Interior, Go To Work Truck, **$17,000**



2013 VOLVO VNL SLEEPER. Automatic Transmission, D-13 Engine, AP Unit, 782,000 Miles, Super Clean, Has Dinette Table, Large Bunk Above, **$17,000**



2014 FREIGHTLINER M2. 24 Foot Box Truck With Lift Gate, Cummins, Allison Automatic, 399,369 Miles, Super Clean Truck Two To Choose **$18,000 each.**



2014 INTERNATIONAL PAY STAR SLEEPER. 500,000 Miles, 10 Speed, Excellent Condition, AP Unit. **$17,000**

ONLINE ONLY AUCTION

DIAMOND
LANDSCAPES & ATHLETIC FIELDS, INC.

Diamond Landscaping & Athletics
(formerly Tarantino's Landscaping, Inc.)
1 ½ Island Brook Avenue
Bridgeport, CT 06606

Date: Bidding ends Thursday, May 9th
Inspection: Wednesday, May 8th from 9:00 AM – 4:00 PM

Commercial Landscaping & Athletic Field Maintenance Equipment








HIGHLIGHTS:

- (40) Dump Trucks, Flatbeds, Pickups, Plow & Leaf Vac Trucks
- John Deere Loader Backhoes & Skid Steers
- (30) Flatbed Equipment Trailers & V-Nose Box Trailers
- Skid Steer & Tractor Attachments
- FINN Hydro Seeders & Bark Blowers
- Compact Tractors
- (50) Zero Turn & Skid Steer Ride On Mowers
- Gas Powered Tillers, Sod Rollers & Cutters, Brush Cutters & Aerators
- (15+) Snow Blowers
- Fisher Polycaster Sanders
- Fisher Minute-Mount V-Plow & Straight Plows
- And More

Hundreds of gas powered backpack blowers, line and blade edge trimmers, hedge trimmers, chain saws, portable fuel tanks, truck bed tool boxes, hand tools, garage equipment, and much more!

TERMS: To Be Sold In Accordance w/CRG Terms As Published On Web & Auction.

CRG AUCTION
Capital Recovery Group, LLC

crgllc.com • 800-300-6852



1998 MACK RD688 SX.
148K Original Miles, Automatic Transmission, 300 HP, 58,000 Lb. Rears, 28,000 Lb. Fronts On Floats, Excellent Condition And Ready To Go To Work! **$25,000 OBO.**
516-214-3940



PORTABLE LINE BORING

WELDING • FABRICATION • REPAIRS

DAVID GOKEY

AFFORDABLE LINE BORING

Serving CT, MA, RI, Southern NH, VT

413-530-0242 Call/Text

davidgokey70@gmail.com

MC, Visa, AMEX, Discover

QUIPCAL
The Decal Experts

Decal Sets for your Construction, Forestry, Ag, Mining & Industrial Equipment - Old and New.

Prompt•Knowledgeable•Reliable•Experienced

To Check $ & Availability Call: 215-536-5339
Email:info@CustomServicesCompany.com

Your Next Decal Set Is Here•www.QuipCal.com



CAT D6H DOZER.
Very Good Condition, Runs And Operates Great, 6600 Hours, **$54,500.**
Tom
860-605-6895

RS EQUIPMENT
1-800-696-3600

Contact Allen - 508-404-0923 Or allen@rsequipment.com



WEBER PLATE COMPACTERS.
Rammers, Small Forward Plates, And Diesel Reversible.



2012 HYSTER 1555.
Closed Cab, Heat, Propane Powered, 13,500lb Lift Capacity, 20-Foot Mast, 900 Hours,
$67,500



2023 GEHL VT 320.
114 Hp Duetz Diesel, 4 Season Tracks, Fully Hydraulic Self-Adjusting Tracks, Heat/AC, High-Flow Auxiliary Hydraulics, Back Up Camera/ Bluetooth Radio,
$92,900



2023 GEHL R190.
69 Horse Power Yanmar Diesel, Close Cab, Heat/ AC, Blue Tooth Radio, Pilot Controls,
$59,000



2023 GEHL RT 135.
Pilot Controls, Fully Loaded, Heat/AC, Self-Adjusting, Hydraulic Tracks, 45hp Yanmar Diesel,
$56,000



2015 SKY TRAK 6036.
6,000lb Lifting Capacity, Open Rops, Cummins Diesel, 36 Foot Max Lift, 1797 Hours,
$47,500

2900 County St, Somerset, MA - www.rsequipment.com

2007 HINO 338 DUMP TRUCK. 33,000 GVW, 6 Speed Standard, 10 Ft Dump Body, New Tires, Very Clean, Runs Great, **$17,500.** MA, 207-252-5140





2016 FREIGHTLINER CASCADIA 125 SLEEPER. 790K Miles, DD15, Automatic, Fleet Maintained, Full List Of Records. Newer Fifth Wheel Installed, Downsizing Fleet, Ready To Run, Good Addition To Your Fleet, **$25,500.** Chicopee, MA 413-246-6877



2009 CHEVY SILVERADO 3500HD LTZ. 4x4, Duramax Dsl, Auto, Crew Cab. Red W/ Black Int, Never Plowed Or Driven In Winter, Garaged, No Eating/Smoking Inside, No Pets, 5th Wheel Attach, Hitch, Rolltop Cvr, Sprayed Liner, Running Boards, Entertainment Sys, OnStar Ready, Lthr Seats, Exc. Cond., New Tires, 67,212 Orig Miles, Asking **$49,000.** 203-575-0335



1963 MASSEY FERGUSON 304 LOADER/BACKHOE. Perkins Diesel, 4-Spd Powershuttle Trans, 4087 Hrs, Spare Tires, Runs, Needs TLC, Owned Since New, **$3300.** Call/Text RI 401-339-4492 or 401-848-2477, Leave Message



1991 MORBARK 27. Rebuilt V12 CAT 800 HP. All CAT Parts Incl. New Turbos, Clutch, Feed Bed Chain & Tires. Wireless Remote Custom Stainless Exhaust & Rebuilt Anvil. **$64,000.** Call 603-456-6029



MASTRIANO MOTORS

202 N Broadway, Salem NH

Financing Available



2018 CHEV 2500HD. Cap, Latter Rack, Bed Slide, 163,068 Miles, 4 Door Cab, V8 Gas, 4X4, M6115. **$21,944.**



2017 CHEV 3500 14' VAN BODY. Rear Swing Doors, Step Bumper, 4 Rows E-Trac, 82,252 Miles, V8 Gas, Curb Side Door, Rear LED Lights, M6064, **$29,994**



2013 FORD F350 KING RANCH. Crew Cab, Dual Rear Wheels, 6,7L Diesel, Leather W/ Heat & Cool, 4WD, Navigation, 121,842 Miles, M6121. **$39,944.**



2016 FORD F350 DUMP. 4X4, V8 Gas, 83,172 Miles, PW, PL, Tool Boxes, M6120. **$34,944**



2015 GMC 3500 SERVICE VAN. V8, Auto, PW, PL, 3 Bar ladder Rack, M6068. **$29,944**



2015 FORD F350 SERVICE BODY. Super Cab, 4X4, V8 Gas, 150,248 Miles, Knapheide Body, M6016. **$24,944**



2013 FORD F350 DUMP. Super Cab, 4X4, Diesel, Auto, 86,557 Miles, Marauder Body, Coal Shute, M5661B. **$41,944**

603-952-4500 – Visit www.dieselland.com

A Good Tool Since 2009

S.A. McLean

207-793-4267

622 Elm St, Limerick, ME • www.s-a-mclean.com



1980/98 MACK. 6 Speed, 11k Miles, 4000 Gallon Tank. Will Separate.



MACK T/A TANKER. 3000 Gallon Tank



MACK T/A TANKER. Aluminum 4400 Gallon Tank

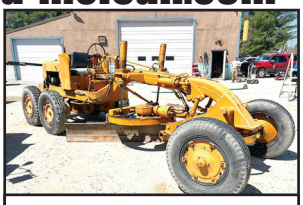

GALION 503G MOTOR GRADER. One Owner



966B CAT LOADER.



FORD L8000. Diesel, Automatic



HYUNDAI 757-7. Wheel Loader



2012 FORD F550 C & C. 4x4, Automatic



ARMY TRUCK 6x6. 1,800 Gallon Tank, Diesel



1998 INTERNATIONAL. 4WD, DT466E, Automatic, 14k Miles



GIGGIT DH35 MIST SPRAYER. Dust Control Units



TRACKLESS MT 5 Cummins, w/ Boom Flail Mower.



1985 MACK 54k miles, Automatic Trans.



KAWESAKI Z70 WHEEL LOADER. 8000 Hours, Good Runner.



INTERNATIONAL RESCUE VEHICLE. Diesel, Automatic, 28k Miles



1980 INT'L F1954. 6x4, Cab & Chassis, Diesel, Automatic, 11k Original Miles, 39,000 lb GVW



1998 INT'L 2574. Automatic, Cummins, 14k Miles, Rust Free, Can Separate, 1300 Gallon Body.



1996 CHEVY 3500. 30k Miles, Gas, Automatic, 4x4, Rust Free, Will Separate.



1994 FORD F700. 20k Miles, Diesel, Automatic, Can Separate

ANDERSON MOTORS INC.

VOLVO GMC AUTOCAR BLUE BIRD MICRO BIRD by GIRARDIN Rhodes

BLUE BIRD BUS SALES OF NEW ENGLAND

* YOUR EXCLUSIVE VOLVO TRUCK DEALER *



2024 VOLVO VHD84B300-D13, 500HP., 14SPD. AUTO, 18' HEAVY DUTY STEEL DUMP, HIGH LIFT-GATE.



2025 VOLVO VNL64T740, D13-455HP., 12SPD. I-SHIFT, 13,200# FRONT / 40,000# REARS, AIR-RIDE SUSPENSION. #230133



2025 VOLVO VHD84F300-D13, 500HP., 14SPD. I-SHIFT, AUTOMATIC, 20,000# FRONT AXLE / 46,000# REAR AXLE, STEERABLE PUSHER.



2019 VOLVO VNR64T300, 500HP., 12SPD. I-SHIFT, 14,600# FRONT / 46,000# REARS, AIR-RIDE, 336,928 MILES.



2015 VOLVO VNM64T-D13, 435HP., 10SPD., 12,000# FRONT / 40,000# REARS, 359,337 MILES. #220105A



2016 VOLVO VNM64T-D13, 435HP., 10SPD., 12,000# FRONT / 40,000# REARS, #2300110A



NEW 2025 RHODES 26' DOUBLE WALLED ALUM. DUMP TRAILER, STEEL FRAME, SINGLE POINT SUSPENSION, 85,000 GVWR.



2025 VOLVO WG64B, 275HP., AUTO, 16,000# FRONT / 40,000# REARS, JOHNSERED 820 CORTU CRANE, 20' DUMP BODY. #210299A



2025 RHODES RSS2660-2 26' STEEL END DUMP TRAILER, AIR HIGH-LIFT DOUBLE ACTING TAIL GATE, HD SPECS.



2024 FORD E-350-MFSAB, DUAL REAR WHEEL, 14 PASSENGER, GAS, AUTOMATIC.

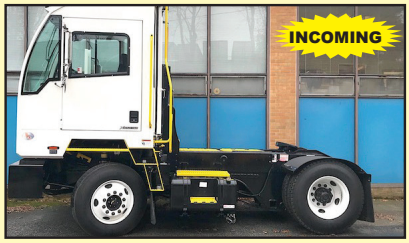

2024 AUTOCAR ACTT42, SINGLE AXLE, YARD JOCKEY, DIESEL AUTOMATIC, A/C, HYDRAULIC 5TH WHEEL.



2016 VOLVO VNM64T-D13, 435HP., 10SPD., 12,000# FRONT / 40,000# REARS. #230109A

401-434-5900

WWW.ANDERSONMOTORS.COM

EMAIL • SALES@ANDERSONMOTORS.COM

170 AMARAL STREET • EAST PROVIDENCE, RI 02915

HABLAMOS ESPAÑOL



2017 CAT 906M WHEEL LOADER, 912 Hours, Rubber GOOD, Clean Machine, 1.2 yd bucket, VERY NICE! **$74,900** Call 781-417-3018

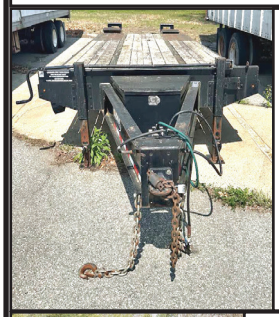

2017 BLACK CAM SUPERLINE HEAVY EQUIPMENT TRAILER. Double Tire, Double Axle With Air Brakes, Carries Up To 26,000 Lbs, 24' Long, Pintle Hitch. New Tires, Air Brakes & Axles, **$9,999.** 413-246-6877



2023 CONEQTEC-UNIVERSAL HS-57 MANHOLE SAW. New, Never Used, Set Up With Skidsteer Plate, Owner's Manual, Asking **$39,500.** Call George, 203-217-0037

TRANS EAST EQUIPMENT INC,
67 Main St Salisbury, MA
CALL DAVE Cell 978-992-7077 Or 978-462-1919

EXIT 90 Off Rt 95 End Of Ramp

You Pick Your Container – Over 175 Units



20', 40', 45', 48' And 53' CONTAINERS.
One Trip & Used Steel Storage Containers
We Deliver
Call Dave The Owner And Get The Best Deal!

CHECK ALL OUR INVENTORY – WWW.TRANSEASTEQ.COM

BEAM TRUCK & BODY INC.

RI Dealer #647

433 CUMBERLAND HILL ROAD, WOONSOCKET, RI 02895

401-767-2639

NEW - USED & RECONDITIONED DISPOSAL EQUIPMENT



2000 INTERNATIONAL WITH 2023AMERICAN / PALFINGER 250S HOOK-LIFT, LOW MILES. **$70,000**

IN STOCK READY TO INSTALL NEW EQUIPMENT
* PHT22L AMERICAN PALFINGER
* T29ST AMERICAN PALFINGER
* T40S AMERICAN PALFINGER



2010 INTERNATIONAL 7400: 42,000 MILES W/ HEIL 22 YD. AUTOMATED PACKER. **$60,000** WILL SPLIT.



2004 IH 4300, DT466, AUTOMATIC, AMERICAN HAS200 HOOK-LIFT, 36" JIB HEIGHT, 20K CAPACITY, PINTLE WITH FACTORY AIR-TO-REAR, 342K MILES, RUNS PERFECT, FRESH BRAKES AND SERVICE. HOOK CANNOT BE MADE ADJUSTABLE. **$25,000**



MAXON LIFT-GATE, TUCK AWAY, ALUMINUM, 3,000# CAPACITY, VERY GOOD CONDITION. **$1,500**



2004 KENWORTH T300: 396,914 MILES, AMERICAN 75,000# ROLL-OFF, CAT C12 W/ FULLER 8LL, 60,000# GVW CALL FOR MORE DETAILS !

WWW.BEAMTRUCK.NET

CHEVROLET, BUICK, GMC OF ATTLEBORO

A Priority Automotive Dealership

GMC BUSINESS ELITE

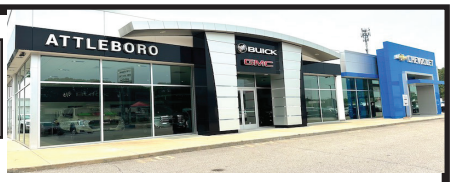

ROUTE 1, BETWEEN 95 + 295
SOUTH ATTLEBORO, MA

508-761-4800

PLENTY OF NEW GMC TRUCKS AVAILABLE

2024 K2500 CREW CAB DENALI



DENALI RESERVE PKG., PLOW PREP.
#24131G

$79,840

2024 K1500 SHORT-BED



TURBO-MAX, POWER SEAT, ALUM. WHEELS, PRO VALUE PKG. #24159G
PRICE INCLUDES REBATES PLUS GMC LOYALTY

$39,695

2023 K2500 CREW CAB DENALI DURAMAX DIESEL



DENALI ULTIMATE PKG., PLOW PREP.
#23116G

$87,000

2023 K1500 DOUBLE CAB



GRAPHITE EDITION PLUS X31 SUSPENSION. PRICE INCLUDES GM TRADE IN ASSISTANCE REBATE. #23230G

$48,395

2024 K1500 CREW CAB



6 1/2' BED, PRO VALUE PKG., SPRAY LINER, TRAILER BRAKE.
#24148G

$49,430

2024 C2500 UTILITY



10,000 GVW, CONV. PKG., H.D. SUSP. PKG.,BACK-RACK, SPRAY LINER.
#24028H

$69,000

2023 K2500 CREW CAB SLE UTILITY BODY



REMOTE START, PLOW PREP., 18" WHEELS, READING ALUM. BODY, BACK RACK, SPRAY LINER, ELECTRIC LOCKS. #23142G

$81,652

2024 K1500 CREW CAB AT4X



6.2L V-8, HIGH CLEARANCE STEPS, ACTIVE EXHAUST. #24120G

$84,335

2024 K3500 UTILITY



11,300 GVW, CONV. PKG., PLOW PREP., DURAMAG ALUM. UTILITY W/ POWER LOCKS, SPRAY LINER, BACK-RACK.
#24029G

$74,466

2024 DENALI DUALLY



WHITE FROST TRI-COAT, PLOW PREP., 5TH WHEEL. #W60

$79,990

2023 12' HI-CUBE



9,900 GVW, V-8, POWER EQUIPMENT, FLAT FLOOR, REAR SWING DOORS.
#23393G

$52,685

2024 CANYON AT4X



#24114G

$56,390

** PLUS OVER 50 MORE AVAILABLE**

BUICK GMC

WWW.CHEVROLETBUICKGMCOFATTLEBORO.COM

CHEVROLET

This ad is Copyrighted & owned by Truck And Equipment Post

CHEVROLET, BUICK, GMC OF ATTLEBORO

A Priority Automotive Dealership

ROUTE 1, BETWEEN 95 + 295
SOUTH ATTLEBORO, MA

GMC BUSINESS ELITE

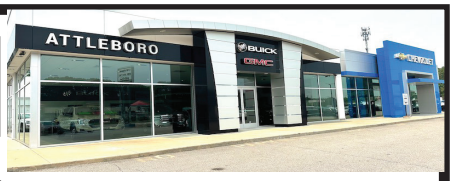

508-761-4800

PLENTY OF NEW CHEVROLET TRUCKS AVAILABLE

2023 C6500 MOVING VAN



23,500 GVW, ALUM. GATE, E-TRACK, SIDEDOOR. #23119H

$110,000

2023 K5500 SWITCH-N-GO

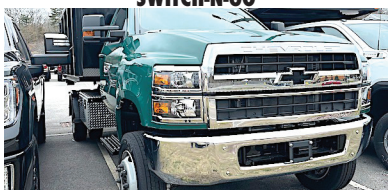

19,500 GVW, 11′ BODY, GREAT CHASSIS SPECS. #23334H

$103,664

2024 EXPLORER CONV. VAN



EXTENDED 9-PASSENGER, 32″ SMART TV, PANORAMIC RAISED ROOF, 20″ WHEELS, FULL CHASSIS OPTIONS. #24249H

$99,400

2024 K3500 DOUBLE CAB UTILITY BODY



11,600 GVW, CONV. PKG., PLOW PREP., READING ALUM. UTILITY, SPRAY-LINER. #24070H

$76,392

2024 K2500 CREW CAB UTILITY



10,000 GVW, CONV.PKG., PLOW PREP., READING BODY, HITCH. #24176H

$75,000

2024 K2500 CREW CAB LT



Z71 SUSP., HEATED SEATS, SPRAY LINER. #R1236373

$62,265

2023 K3500 DUMP TRUCK ALUM. 2-YARD



11,100 GVW, CONV. PKG., HITCH, COVER, 2 YARD BODY FOR THOSE SMALLER LOADS. #23112H

$68,664

2024 K1500 TRAIL BOSS



TURBOMAX BLACKOUT PKG. #24211H

$53,945

2024 K2500 UTILITY



10,000 GVW, READING CLASSIC II BODY, CONV. PKG., PLOW PREP. #24220H

$71,200

2024 LCF 4500 CREW CAB



POWER HEATED MIRRORS, KEYLESS ENTRY, FITS A 12′ BODY. #24002H

$72,925

2024 C3500 12′ RACK BODY



14,000 GVW, CONV. PKG., 40″ SIDES, HITCH. #24123H

$66,000

2023 K5500 CHASSIS



19,500 GVW, 108″ CA FITS DUMP / BACKPACK OR 14′ BODY. #23336H

$70,265

BUICK GMC

WWW.CHEVROLETBUICKGMCOFATTLEBORO.COM

CHEVROLET

This ad is Copyrighted & owned by Truck And Equipment Post

CHEVROLET, BUICK, GMC OF ATTLEBORO

A Priority Automotive Dealership

ROUTE 1, BETWEEN 95 + 295
SOUTH ATTLEBORO, MA

GMC BUSINESS ELITE



508-761-4800

CHEVROLET'S MEDIUM DUTY TRUCK CENTER

*REGULAR CABS, TILT CABS, CREW CABS 2WD OR 4WD
*GVW'S UP TO 25,950 BODY LENGTHS UP TO 22'
*DUMPS, PLATFORM/ RACKS, SWITCH-N-GO, CAR CARRIERS, TOW TRUCKS, SERVICE BODIES, MOVING VANS. IF YOU NEED IT DONE, WE CAN DO IT.
*FULL SERVICE WITH 30,000LB. LIFTS.
*GM'S #1 FLEET DEALER IN SE MA., RI, CT.

CALL OUR COMMERCIAL TEAM. *"YOU'LL BE GLAD YOU DID !"*

2023 K5500 SWITCH-N-GO



19,500 GVW, 11' BODY, GREAT CHASSIS SPECS. #23334H

$103,664

2023 C6500 MOVING VAN



23,500 GVW, ALUM-GATE, E-TRACK, SIDEDOOR. #23119H

$110,000

2023 C5500 CHASSIS



17,500 GVW, FITS A 12' BODY, DUMP TRUCK SPECS. #23335H

$65,855

2024 LCF 4500 CREW CAB



POWER HEATED MIRRORS, KEYLESS ENTRY, FITS A 12' BODY. #24002H

$72,925

2024 LCF 4500



176" WB FITS 18-20' BODY, 14,500 GVW, GAS. #24198H

$68,000

2024 K6500 CHASSIS



22,500 GVW, DUMP SPECS. DUE IN LATE APRIL.

$76,973

2023 K5500 CHASSIS



17,500 GVW, 84" CA. NICE DUMP TRUCK SPECS. #23347H

$67,255

2024 LCF 4500



132" WB FITS 12-14' BODY, 14,500 GVW, GAS. #24235H

$65,665

2023 K5500 CHASSIS



19,500 GVW, 108" CA. FITS DUMP / BACKPACK OR 14' BODY. #23336H

$70,265

BUICK GMC

WWW.CHEVROLETBUICKGMCOFATTLEBORO.COM

CHEVROLET

This ad is Copyrighted & owned by Truck And Equipment Post

AWP



$100 Per Wheel Polish
ACUSHNET WHEEL POLISHING
Used Rims Available
508-961-7528
62 SOUTH MAIN ST., ACUSHNET, MA



STUMP & BRUSH
Truck & Dispose
FOLEY EXCAVATION
508-336-4665
apar@foleyexcavation.com
RI, MA, CT
$1500 For 100 Yd Trailer
$700 For 30 Yd Roll Off
We Also Have Concrete Disposal



DUMP TRAILERS. 3 To Choose, Steel Frames, Aluminum Bodies, Bedliners, Nice Shape, Used For Leaf Pick Up, **$18,000 Each,** Your Choice. East Windsor, CT 860-716-0226



JOHN DEERE M WITH HYDRAULIC LIFT, Cultivators, **$2,950** 860-928-5748

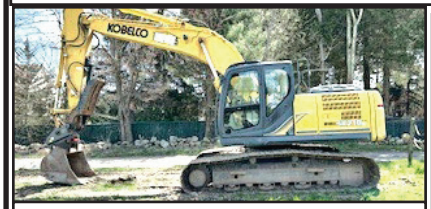

2015 KOBELCO SK210LC-9. S/N YQ13-T2246, Std Stk, Aux Hyd, 42" Bucket, Heavy Lift Optn, Ind Trvl Optn, Rear Cam, 32" Pads, 6670 +/- Hrs., IM4452 Hyd Thumb Included, Quick Connect, **$105,000.** Mendon, MA 774-244-0776



2012 GENIE GS3232 ELECTRIC MAN LIFT. Platform Extension, 32 Ft Max Height, 171 Hours, Nice Condition, **$7500.,** Lawrence, MA 603-973-0809

LS Tractor
NEW AND IMPROVED MODELS!
MT2E AND MT46
32 and 46 HP MODELS IN STOCK!
0% FINANCING
UP TO 84 MONTHS!
OR 2.99% UP TO 120 MONTHS



SALES • SERVICE • PARTS • FINANCING
FOSKETT EQUIPMENT INC.
TRACTORS & IMPLEMENTS
Woodstock, Ct
Route 171
Woodstock, CT
860-928-5748
www.foskettequipment.com

CAREY AUTO INC
TRUCK EQUIPMENT SALES

37 County Road
Route 106
Plympton MA 02367
PH: 781-582-1378
FAX: 781-585-4438

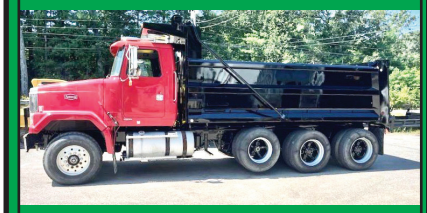

1999 AutoCar
NEW HARDOX 450 DUMP BODY:
CUMMINS N14, 8LL. $43,000



STEEL FLATBEDS
IN STOCK NOW! MANY SIZES.
CALL FOR PRICING.

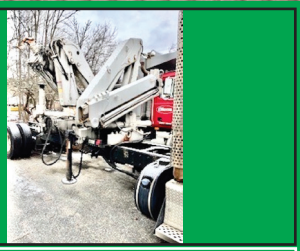

(3) USED KNUCKLE CRANES.
CALL FOR DETAILS.



15' BUYERS STAINLESS
DUMP BODY. $5,000



2005 MACK RD: 350 MACK, 8LL,
EATON TRANSMISSION, NEW FRAME RAILS, NEW
REAR SUSPENSION,46 CAMELBACK REARS/20F.
THIS TRUCK IS READY TO WORK! $95,000.



12' ALUMINUM LANDSCAPER IN STOCK.
OTHER SIZES AVAILABLE. CALLFOR DETAILS.



DOWNEASTER DUMP BODIES IN STOCK NOW!
Includes Cab Shield and Hoist.
Call for Pricing Today.



READY TO GO COMPLETE TRUCK PACKAGES.
LOTS OF OPTIONS AVAILABLE
New & Used Trucks Ready To Go!



2015 KENWORTH W/NEW STELLAR Roll Off,
CUMMINS, Automatic. 18F/46R, PIONEER 5500
Tarping System. $135,000.



2017 KENWORTH T300 W/NEW HAD 185:
CUMMINS DIESEL, AUTOMATIC. HOOK 36"/54".
HR 1500 TARP SYSTEM. $85,000.00



2004 IH 7400 21,500 miles automatic Effer
Crane 60' of reach with winch on end
$75,000

SALES, SERVICE, PARTS

CALL TOLL FREE: 781-582-1378
WWW.CAREYTRUCKEQUIPMENT.COM

CUSTOM METAL FABRICATION AVAILABLE

A Good Tool Since 2009

A. Jordan Land Clearing

Land Clearing • Logging • Selective Harvesting • Purchasing Standing Timber



30+ Years Experience
Forestry Mowing For Overgrown Fields.
Opening Up Bigger
Views And Grooming For
Park-Like Setting.

Serving NH & MA • Call **603-456-6029**



2011 DODGE RAM 500. 19,500 GVW Bucket Truck, 112,265 Miles, 4X4, 6 Cylinder Diesel Engine, 45 Ft Working Height, 1000 Lb. Capacity, Fully Operational, Recently Serviced, **$47,000.** Agawam, MA 413-262-9182

New **F350 CREW CAB DRW 4X4:** Diesel, Power Group. In Stock Ready For Immediate Delivery. Call For Details, Norwood, MA 617-429-7385



CAREY AUTO INC
TRUCK EQUIPMENT SALES

37 County Road
Route 106
Plympton MA 02367
PH: 781-582-1378
FAX: 781-585-4438



PETERBILT 379 LONG NOSE HOOD. $8,900



CM DELUXE 9'4" 94/60/34. $10,500



2004 20 Ton Eager Beaver Trailer $14,000



2013 Ford F750 10' Dump Truck 128,000 miles, 6.7 Cummins $29,900

SALES, SERVICE, PARTS

CALL TOLL FREE: 866-637-4076
WWW.CAREYTRUCKEQUIPMENT.COM

CUSTOM METAL FABRICATION AVAILABLE

CENTRAL MASS TRUCK & EQUIPMENT

Custom Gates
Hydraulic Hose Assemblies & Fittings
Full Truck Service, Maintenance & Repair

All Makes & Models
Over 20 Years Experience
Specializing In Mack's

• Marshall Cefole •
978-467-7993

• Randy Rameau •
978-423-2889

10 Gardner Road,
Winchendon MA 01475

R&R INDUSTRIES

We Buy All Scrap Metals

www.RRTrucksAndEquipment.com • Bruce@RandRind.com

195 Rocus Street, Springfield MA 01104

413-733-2118



DIESEL MOTORS FOR SALE

Detroit 3-71, 4-71, 6V-71, 4-53
Detroit 6V92/ 8V92/ 6V53/ 8V71
1988 Mack 300
(4) CAT 3208 / 3406B/ 3126
International DT 466 Mechanical
International MaxxForce
Cummins 5.9L & 8.3L
Kubota V1305 - Rebuilt
Kubota V1505 – New



2003 STERLING ACTERRA DUMP TRUCK. 210K Miles, 355 HP C12 CAT Pre-Emissions, 8 Speed, 12K F, 23K R, Rear Pintle Hitch W/Electric Hookup, 10' Dump Body, Coal Door, Good Condition, **$36,000.** Lima, NY 585-766-4033



2016 KOMATSU PC228USLC-10
5225 Hours, 36" Digging Bucket, 60" Tilt Bucket, Ready to Work! **$99,000** - Call 781-417-3018

2016 FORD F350 SUPER DUTY. Extended Cab, 8' Stainless Fisher X Blade, Truck Is In Excellent Condition, One Owner, 47K Miles, **$37,500 OBO.** Call Or Text Tyler, 617-548-4231



PAT'S TRUCK SALES

Office: 603-347-1386 - After Hrs: 978-490-6197



1999 FORD F350 DUMP. 7.3L Diesel, Auto, 103,190 Miles, 9' Fisher Plow, **$23,900**



2022 RAM 2500. V8 Gas, 7,000 Miles, **$51,000.** Add Plow **$3,000,** Add Sander **$3,000**



2019 FORD F250 4X4. V8 Gas, Auto, 7,000 Miles, XL Trim, 8' Body/Bed, **$49,000.** Add Plow **$3,000, Add Sander $3,000**



2017 FORD F550 LANDSCAPER DUMP. New Engine, V10 Gas, 4X4, Automatic, Curb Side Door, PW, PL, **$45,900.**



2015 FORD F550 DUMP. Diesel, Auto, 91,300 Miles, 9' Dump, Coal Shute, 9' Plow, **$37,500**



2014 FREIGHTLINER T/A DUMP. Detroit 505 HP, Automatic, 160,367 Miles, 20 Frt Axle, 46 Rears, Double Frame, **$136,900**



2012 FORD F550 DUMP. V10 Gas, Auto, 16,200 Miles, 11' Dump, 4WD, **$41,900**



2011 FORD F350 DUMP. 4X4, V8 Gas, Auto, 100,125 Miles, **$25,900**

Visit Us - www.patstrucksales.com • 77 Route 125, Kingston, NH

TRUCKCOUNTRY.US

USED TRUCK PARTS

ONLINE 24-7

JESUS



NEW RUGBY DUMP BODIES. 9' & 11' In Stock, Ready For Installation

CASH & CARRY OR INSTALLATION AVAILABLE



NEW CADET FLATBED BODIES. Assorted Sizes Call With Your Needs

CASH & CARRY OR INSTALLATION AVAILABLE



NEW RUGBY FLATBEDS. Assorted Sizes Call With Your Needs

DISCOVER MasterCard VISA AMERICAN EXPRESS

1-860-423-6004

Mon-Fri 8-5
Sat 9-1

1535 WEST MAIN STREET, WILLIMANTIC, CT

AREA HYDRAULICS

810 Quaker Hwy. Uxbridge, MA

508-278-6670

FISHER **Cylinder Resealing**

We Make Hose Assemblies

After Hours Service Available!

WHELEN® Buyers PRODUCTS COMPANY



2011 HINO 268: 9,000 Hours, Under CDL, Turbo Diesel, Air Brakes, PTO, 10' Dump Body W/Scuttle, 10' Fisher Plow, Locking Diff., Allison Auto, Power Tarp, Pwr. Mirrors & Windows. ONLY 9,000 ORIGINAL MILES!! **$72,000** Mendon, MA 508-966-4888

2018 MORBARK MODEL M15RX BRUSH CHIPPER, 4.3 PSI 145 HP Gas Engine, 1,303 Hours, 15" Chipping Capacity, 55 3/4 " X 34 1/4 Infeed Opening, 20 1/2 X 15" Throat Opening, **$34,900** Call 781-417-3018



1998 INTERNATIONAL 4700. Diesel, Automatic, 2010 Pak Rat Cart Tipper Body, 97,500 Miles, 13,250 Hours, New 245/70 R 19.5 Rear Tires, **$8,000**. 401-932-4680



DAVE'S ENTERPRISES

66 BRALEY RD. FREETOWN INDUSTRIAL PARK EAST FREETOWN, MA



1995 MACK RD600. 350, Mack 12 Speed, 44R, 20 Front, 20 Pusher, New 24.6' Steel Body, Fairly New Palfinger PW 32001 Crane, 72' Reach, Will Pick 2,000 Lbs, Full Extend of Side Joystick Controls, Remote Control Compatible, Can Mount Crane Properly at Rear, Move Body Forward, Convert to Accept Forms, No Problem!! Call Dave The Truck Builder at 508-726-0077. You Could Own This Boom Truck For Less Than ½ A New One With 10 Times Less Bull!!



1996 FORD LTL WATER TRUCK. Air Control Valves Inside Cab, 3406 CAT, 10 Speed, Water Cannon Will Spray 80 Feet Easy, 3500 Gallon Tank, Good Sight Truck, Runs Great



2008 CHEVY 7500. 26,000 GVW, 7 Spd, 134K, AC, C-7 CAT Turbo Diesel With 18,000 LB Newer Stellar Hooklift With Air Controls, Also Has Pintle Hitch & D-Rings.



1976 CAT 988B LOADER. Spade Bucket, With Only 4795 Hours, Has Spent 40+ Years On A Cranberry Bog, Then Did Snow Removal, All Pins Are Tight, A Few Small Drips, Not Busted & Welded At All, Door Has Rust, Cab & Floor Good, Runs & Drives New, Just Did Complete Service, All Filters & Fluids & CAT Batteries, Weather Tight Cab, Heat, Lights, Wipers, Call Dave. Delivery Available.

508-726-0077

A Good Tool Since 2009

JP RIVARD Trailer Sales Inc

Call Matt – 508-962-4543

Locations in Ayer, MA and Devens, MA

We Deliver
Storage Solutions

60 PLUS YEARS SERVING THE NORTHEAST AREA
Over 150 Containers – In Stock
With Choice Odd Sizes & Specs
FAST Delivery Is Available
Always Best Customer Service

NEW ONE TRIP 40' HIGH CUBE CONTAINERS IN STOCK.
Single And Double Doors. Beige Available.





(15) USED 20' CONTAINERS IN STOCK.
These Are In Good Condition and Our Shop Has Made These doors Work Good.
All Containers Are Dry. Tilt Bed Delivery Available. Sales Tax Applies To All Sales Delivered In Mass

(10) NEW ONE TRIP 20' STANDARD CONTAINERS IN STOCK. Vented, Lock Boxes.
Light Grey & Beige. $3,600 - $3,900
(1) NEW One Trip 20' Standard, Double Doors. $4,500.
(2) NEW One Trip 20' High Cube. $4,500.
* Sales tax & Delivery is not included in Prices

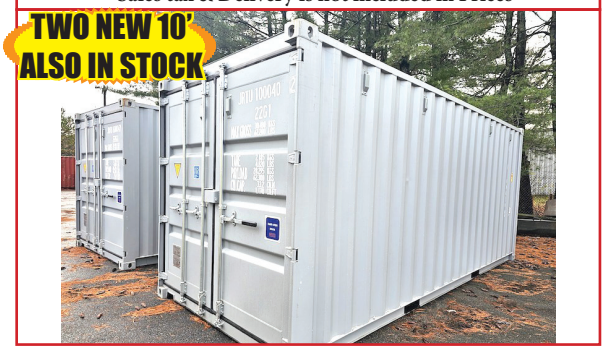



USED 40' HIGH CUBE CONTAINERS. Many Matching Colors In Stock,
Come Pick Out Your Container.
Tilt Bed Trailer Delivery Available Or We'll Load Your Trailer. Sales Tax Applies To All Sales Delivered In Mass



(2) Light Grey, (2) Beige 40' High Cube, (4) Side Doors

(2) Light Grey, 40' High Cube, (2) Large Side Doors

(2) Dark Grey, 20' Standard Height, Full Open Sides

VISIT - WWW.JPRIVARD.COM – Family Owned - 1995

Looking for used MCI bus parts?

Look to Fowler's *first*!







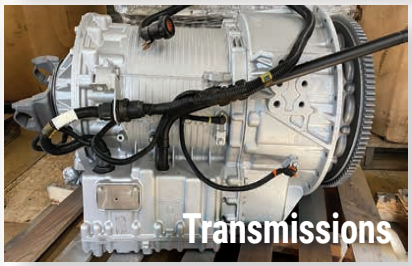

Fowler's Auto Wrecking Inc. is America's leading source for used MCI bus parts.

From engines to transmissions, from body parts to glass, wheels and tires, Fowler's is your one-stop shop for all MCI 102DL3, D4500, and J4500 used bus parts.

WE OFFER:

- Fair & competitive pricing
- Fast, friendly, and knowledgeable customer service
- Standard 6 month warranty on all used bus parts
- Testing of all used bus parts
- UPS & Freight services for out of state customers

Visit www.FowlersAutoWrecking.com/bus-parts – or visit us on eBay at www.Ebay.com/str/fowlersautowrecking – to start your search today !

When it comes to MCI bus parts, look to Fowler's *first*!

Fowler's Auto Wrecking Inc.

860-267-7140

24 Old Coach Rd, East Hampton, CT 06424 | www.fowlersautowrecking.com



2001 GRADALL 3100XL. Low Miles & Hours, 42K Miles, 6200 Hrs, Runs & Operates Great, Tight No Leaks, Can Be Used As Primary Or Backup Machine, See Videos, **$9,500 OBO.** 617-293-5715 https://youtu.be/hnpL5ih4I50, https://youtu.be/As8EKqCfjfM, https://youtu.be/eM3W-UvlEEU



WALLENSTEIN CHIPPER/SHREDDER— 3" Capacity, 13HP Engine **$5,900** 860-928-5748



1965 FORD FALCON PROJECT CAR, Race Car/Pro Street, Tilt Nose, Never Been Run On Street, $20K+ Invested, 65% Done, Not A Car Sitting On A Frame, All Race Car, See More Pictures On Website, **$6500 Cash** or Call Me With Your Trades, Serious Offers Only 207-318-3109

FOR SALE

Successful Turnkey Business

In Rural New Hampshire

Serving The Truck Body & Equipment Industries for 45 Years

Land, Buildings, And Inventory

603-361-5274

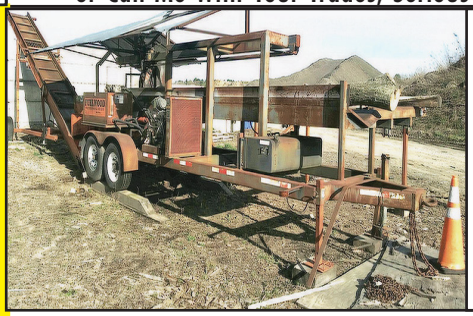

2001 MULTITEK 2025LDCS FIREWOOD PROCESSOR.
Only 2200 Hours, 30' Conveyor, Will Demo, **$48,000.**
Call Jesse 401-855-1178

WANTED!!!

MACK TRUCKS

CAT, DEERE, BOBCAT EQUIP
IN ANY CONDITION
IMMEDIATE PAYMENT



CALL JOHNNY MACK

johnnymack107@gmail.com
HARTFORD, CT 860-883-1186

KCV Trailer Rentals

SLedue@KCVtrailers.com
207-883-5181, x2 Scarborough, ME

KCV



20' or 40' Container Rentals

Various size/colors give extra storage for commercial/home projects.



FOR SALE - 2016 International Prostars

Three (3) to choose from, Automatic, Day Cab, Single Axle, Cummins engine with a Eaton transmissions.

685k Miles	611k Miles	542k Miles
$15,950	$16,950	$18,950



20+ Used 40' HIGH CUBE Containers

Units in blue, red, green, and gray.
Price x 5.5% tax + $125/hr for delivery.

Nine feet high. Discount for multiple units sold.



2002 CAM SUPERLINER EQUIPMENT TRAILER.
Tandem Axle, 7000 GVW, 14' Bed, 65" Wide, **$1,400.**
978-772-6619



2013 TEREX TA300.
New Front Tires And Job Ready!
$97,900.
Located In Chichester, NH
603-765-9140, Call Adam

T&L TAYLOR & LLOYD, INC.

SEE OUR INVENTORY: WWW.TAYLORANDLLOYD.COM



2023 INTERNATIONAL CV 515 CAB & CHASSIS 4X2. Allison Auto, 22,500 LB GVW, Air Ride Suspension, Wheelbase for a 14' Body.
Call For Price



1999 INTERNATIONAL 2[illegible] N14 460 HP, 8[illegible] P, 20K F, 46K R With Lift Axle, 17' Beau-Roc Dump With Barn Door Gate, Low Miles On Prior In-Chassis, Call for Price



CLEAN 2011 FREIGHTLINER M2 106 BUSINESS CLASS DUMP with Plow. 300HP Cummins ISB, Low Miles 24,174 Allison Automatic,
Call For Price



1100 GALLON FIBERGLASS TANK WITH SPRAYER SYSTEM. Multiple Uses, Mounted On A 1/2" Steel Plate For Easy Transfer, $1,500. or BRO

781-275-9290 CALL JIM T. • 8 Railroad Avenue Bedford, Ma

A Good Tool Since 2009

WATERTOWN Ford

Ford PRO

STAN TAGARELIS • 617-610-5540
STAN@WATERTOWNFORD.COM

TIM DUFFY • 781-267-5057
TIM@WATERTOWNFORD.COM



2024 F-550 4X4 12' LANDSCAPE DUMP.
6.7 DIESEL,19500 GVW PKG,
HI-CAP. TRAILER TOW, CHROME PKG,
STK 24222



2023 F-350 4X4 XLT SUPERCAB DUMP.
7.3L GAS, XLT VALUE PKG, PLOW PREP,
LTD SLIP AXLE, ALUMINUM DUMP,
ALUMINUM WHEELS, TOOL BOX, STK 23449



2024 F-550 4X4 SWITCH AND GO.
6.7 DIESEL, 19500 GVW PKG,
HI-CAP TRAILER TOW PKG, CONTAINER
BODY, STK 24221



DUMPS IN STOCK! READY FOR IMMEDIATE DELIVERY
ALL WORK READY, GAS, DIESEL, MANY TO CHOOSE, CALL FOR DETAILS!



2024 E-450 DRW 14' BOX W/ RAMP
REAR CAMERA, POWER GRP,
LTD SLIP AXLE, 14500 GVW,
KEYLESS ENTRY, STK 24013



2024 TRANSIT 250 LOW ROOF.
130" WB, 3.5L V-6, LTD SLIP AXLE,
LOAD AREA PROTECTION PKG.,
STK 24142



2024 F-350 4X4 DRW 9' READING CLASSIC
II SERVICE BODY, 7.3L GAS,
STK 24039

625 PLEASANT STREET WATERTOWN, MA 02472

Ford | COMMERCIAL VEHICLE CENTER

WWW.WATERTOWNFORD.COM

SAVE TIME & FUEL • WE SHIP!

CANDIA TRAILER & LANDSCAPE EQUIPMENT CO

www.CandiaTrailer.com

All Prices Cash & Carry! Installation Available!

1-866-761-0196

NH 603-483-2541 • Fax 603-483-2842

35 High St, Candia 4 Coners, Candia NH
10 Minutes East of Manchester, NH • 1 hour From Boston

CUSTOM BODY SPECIALIST



DUMP TRAILERS. 12', 14', 16 Ft. Twin Piston, Powder Coat, Ramps, Battery, **Ready To Go**



7 TON EQUIPMENT TRAILER . 20' Power Tilt, Tandem Axle, USA Made **Also Aluminum Trailers**

CTECH MANUFACTURING
ALUMINUM CARTS, CABINETS & DRAWERS

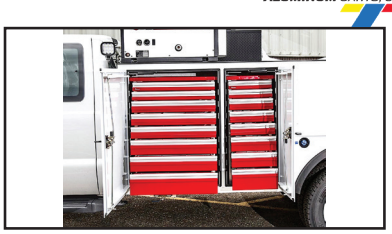

MOTIONLATCH TECHNOLOGY. One-Hand, One-Motion Drawer Pull. Dual Latches Keep Drawers Closed During Transit.

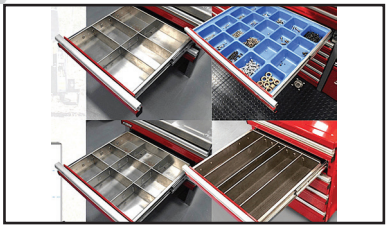

Divider-Holder Tabs Will Accommodate A Wide Range Metal Dividers



Drawer Tool Organizers – CTECH Storage Solutions



CTECH – Drawer Units That Fit Into Your Utility Body



ALUMINUM LANDSCAPE TRAILERS



LANDSCAPER TRAILERS. Duel Axle & Single Axle, **Ready To Go**



HOMESTEAD Enclosed Trailers. Stocking 8 Ft – 24 Ft

- ALUMINUM TRUCK BODIES -



DURA MAG ALUMINUM FLATBED BODIES. Industry's Highest Quality, Call With Your Specs.

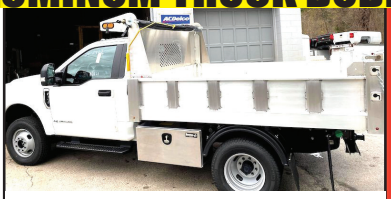

DURA MAG ALUMINUM DUMP BODIES Complete Sub-Frame, Power Pac, LED Lights.



CUSTOM ALUMINUM FLATBED BODIES



ENCLOSED UTILITY



TAKE OFF BEDS.
Ford – GM – Dodge
Call With Your Specs



ALUMINUM SERVICE BODY

SAVE TIME & FUEL • WE SHIP!

CANDIA TRAILER

www.CandiaTrailer.com

& LANDSCAPE EQUIPMENT CO

All Prices Cash & Carry! Installation Available!

1-866-761-0196

NH 603-483-2541 • Fax 603-483-2842

35 High St, Candia 4 Coners, Candia NH
10 Minutes East of Manchester, NH • 1 hour From Boston

NEW YEAR NEW BODY CALL US



IN STOCK GALION DUMP BODIES. 8 Ft Thru 16 Ft. Call With Your Specs Today





8 Ft & 6 Ft EZ SLIDE-IN DUMP BODY. Complete Head Board, Tarp, & Hoist.



HARSH HOIST

2.5 to 45 Ton, Single or Double Piston. Convert a Flatbed Body to a Dumping Body. HOIST & POWER PACK

USA Made



BUTCHER Dump Power Pac with control Gravity Down $595

LOAD COVER



7' X 12' Mesh tarp & Hardware Kit $269



Pintle Plate
$459



15 Ton Pintle Hook $89 – WE SHIP



Retractable Step
One Step $119
Two Step $129
Three Step $139

I-PACK TOOL BOX



Diamond, Aluminum, Or Black

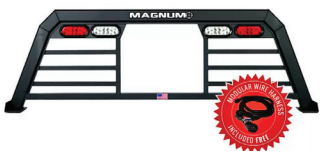

HEADACHE RACKS – Aluminum, USA Made, With Or Without Window Cut Out, Hi & Low Profiles, LED Light Options, Sport Series& Pro Series.



Shuttle Door
$199





TRANSFER TANK & PUMP. Made In USA, 12 Ft Hose, Nozzle Gun, 15 gpm, In Stock – We Ship

UNDERBODY TOOL BOXES

Powder Coat Diamond Aluminum Door



Diamond Aluminum Door



SALES & RENTALS INC.
T-QUIP
Londonderry, NH
603-623-3669
www.TQUIP.com

DAILY | WEEKLY | MONTHLY
EQUIPMENT RENTALS



TRACKED DUMPERS
ROCK TRUCKS
EXCAVATORS



ROLLERS
DOZERS
BACKHOES



WHEEL LOADERS
SKID STEERS



CRUSHERS
SCREENERS

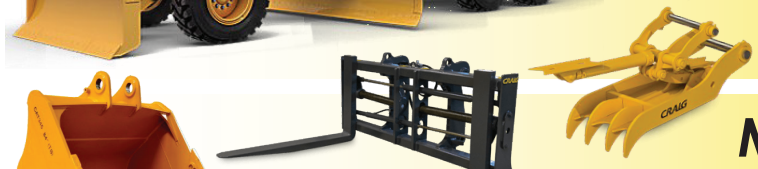

TELEHANDLERS



MOTOR GRADERS
SPECIALTY ATTACHMENTS

A Good Tool Since 2009

TERRYVILLE CHEVROLET

CHEVROLET

Commercial Truck Center
Call Bob Dimeo
860-690-8786
www. terryvillechevy.com



2022 CHEV 4500HD. 12 Ft Van Body, Scuff Plate, E-Track, Roll-up Rear Door, Duramax Diesel, Automatic, PW, PL, **#29787** **Was $79,995 NOW - $59,995**



2023 CHEV 3500 CREW CAB. 4X4, Duramax Diesel, Automatic, 2-3 Yard Dump Body, **#30312**



2024 CHEV 3500. Dump Body, Duramax Diesel, Automatic, PW, PL, Cruise, Rear Camera, Pintle Hook, #30429



2024 CHEV LCF 5500HG. 16 Ft Rack Body, V8 Gas, Automatic, PW, PL, Rear View Camera, #30256



2023 CHEV 4500HD. 14.5 Ft Flatbed Body, Wood Floor, Pintle Plate & Hitch, Duramax Diesel, Automatic, Up-Fit Switches, PW, PL, **#30095**



2023 CHEV 5500 CAB & CHASSIS. Duramax Diesel, Automatic, PW, PL, Cruise, #30370



2023 CEV 5500 CREW CAB. Cab & Chassis, 4X2, V8 Gas, Automatic, PW, PL, Cruise, #30318



2023 CHEV 4500HD. 18 Ft Knapheide Service Body, Duramax Diesel, Automatic, Up-Fit Switches, PW, PL, **#30196**



2024 CHEV 5500 CREW CAB DUMP. 4x4, Diesel, Automatic, PW, PL, Cruise, Rear Camera, Pintle Hook, #30389



2024 CHEV 2500HD UTILITY. 4 Door Double Cab, Knapheide Body, 4X4, V8 Gas, Auto., PW, PL, Cruise, Rear Camera, #30416

BUSINESS ELITE * 302 MAIN ST, TERRYVILLE, CT

Authorized Fisher Snow Plow Dealer

HILLSIDE MOTORS

800-D American Legion Highway (Rt. 177)
Westport, MA 02790
508-636-5050

Family Owned & Operated Since 1969

Financing Available -Others in Stock



2018 CHEVY 2500 CREW CAB 8' READING UTILITY. RWD, 6L, Auto, AC, PW, PL, 6-Pass., 9900 GVW, 157K, Southern Truck, Fleet Maintained, One Owner, Rust-Free, Meticulously Kept, **$25,900.**



2021 BMW X1 AWD. 4 Cyl. Turbo, Panoramic Roof, NAV, Heated Seats, Lane Departure, Apple Car Play, One Owner, 35K, Bal. Of Factory Warranty, Wife's Personal Vehicle, Pristine Condition, **$32,900.**



2016 CHEVY C2500 DOUBLE CAB 8' UTILITY. RWD, 6L V8, Auto, AC, PW, PL, 6-Passenger, 9900 GVW, 75K, Clean Truck, **$27,900., (Will Separate)**



2016 CHEVY C2500 DOUBLE CAB 8' UTILITY 4X4. 6L V8, Auto, AC, PW, PL, 6-Passenger, 9900 GVW, 137K, Southern Truck, **$24,500. (Will Separate)**



(2) 1989 GREAT DANE 45' X 96" PLATFORM TRAILERS. Model #GP-245, Tandem Axle, 90,000 GVW, Good Landing Gear, Clean, **$4,500- $6,900. (Others Available Flatbed & Dry Freight)**



2015 CHEVROLET SILVERADO 2500 REGULAR CAB 4X4. 6L V8, Auto, AC, PW, PL, 9900 GVW, One Owner, Fleet Maintained, 135K, Nevada Truck, Never Seen Snow, Absolutely Rust-Free, **$24,900. (Utility Body Available @ Addl Cost, Others Available)**



2022 KAUFMAN 43' GOOSENECK TRAILER. Tri Axle, 8 Lug Wheels, 15,500 GVW, Excellent Condition, **$9,900.**

Ford Go Further

McGOVERN FORD AT DRUM HILL

Call Dan Gauthier 978-836-6139



2024 F650 REFRIGERATED 20' VAN BODY. Thermo King, Maxon Galvanize Liftgate, Rear 3 Section Door, E-Track, Aluminum Floor & Scuff Plate, Diesel, Automatic, #FN4679



2023 T250 REFRIGERATED CARGO VAN. Thermo King, Curb Side Door, Rear Swing Doors, Skid Floor, V6, Cruise, #FN4585



2023 E450 DRY FRIEGHT VAN. Attic, Roll Up Rear Doors, Pull Out Ramp, Step Bumper, 2 Rows E-Track, 7.3L Gas, PW, PL, Cruise, #FN4066

OVER 75 SUPER DUTIES IN STOCK – COLORS AND CONFIGURATIONS



2023 F350 DUMP. 4X4, Diesel, Remote Start, 9 Ft Body, Tool Box, Plate & Pintle, PW, PL, #FN4412



2023 F450 DUMP. 4X4, 7.3L V8 Gas, Remote Start, 9 Ft Body, Running Boards, Plate & Pintle, PW, PL, #FN4617



2023 F600 DUMP. 4X4, Diesel, Remote Start, 9 Ft Body, Dual Battery, Plate & Pintle, PW, PL, #FN5153



2023 F350 STAKE BODY. 4X4, 7.3L V8 Gas, Remote Start, 12 Ft Knapheide, Running Boards, Plate & Pintle, PW, PL, #FN4617



2024 F550 SWITCH N GO. 4X4, Diesel, Remote Start, 12 Ft Can, Dual Battery, Payload Plus Pkg, #FN5097



2024 F550 SWITCH N GO. Super Cab, 4X4, Diesel, #FN5100



2023 F450 GOOSENECK UTILITY BODY. 4X4, 7.3L V8 Gas, Remote Start, Knapheide Body, PW, PL, #FN4616



2025 F650 CHASSIS. 7.3L Gas, Automatic, 158" Wheelbase, #FN5220. Six Available.



2024 F550 SUPER CAB UTILITY. Diesel, 4X4, Polish Alum Wheels, Remote Start, Heated Frt Seats, XLT Pkg, Payload Upgrade, FN4959



2024 F350 SERVICE BODY. V8 Gas, Remote Start, 4X4, Reading Body, Dual Battery, Step Boards, Skid Plates, FN4924



2023 T350 HIGH ROOF CARGO VAN. New, SRW, 148" WB, HD Cargo Floor Cover, Pwr Outlet, Dual Battery, HID Headlights, FN4689



2023 T350 HIGH ROOF CARGO VAN. New, All Wheel Drive, Transit Trail Pkg, Pwr Outlet, Dual Battery, Dual Alternators, Roof Vent, Lots Of Extras, FN4629

Ford | COMMERCIAL VEHICLE CENTER

dgauthier@mcgovernauto.com

A Great Tool Since 2009

Authorized Fisher Snow Plow Dealer

HILLSIDE MOTORS

800-D American Legion Highway (Rt. 177)
Westport, MA 02790
508-636-5050

Family Owned & Operated Since 1969

Financing Available -Others in Stock



8' BOSS STRAIGHT BLADE.
Complete Set-Up W/Hand Held Controller, Will Fit 2011-2019 Chevy/GMC 2500 & 3500 Trucks, Excellent Condition, Minimal Use, **$2,000.**



2018 CHEVY 2500 HD CREW CAB 8' BED 4X4. 6L V8, Auto, AC, PW, PL, 6 Passenger, Tilt, Delay, 173K, Southern Truck, Never Seen A New England Winter, One Owner, Fleet Maintained, **$22,900. (6 In Stock Starting At $19,900.)**

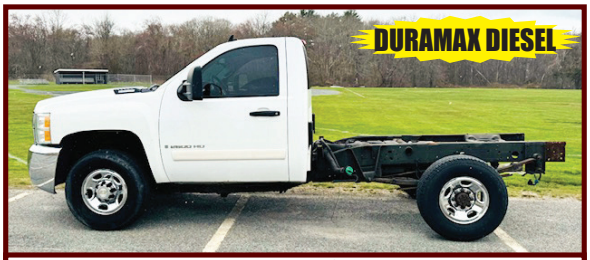

2007 CHEVY SILVERADO 2500 8' C&C 4x4. SRW, Duramax Diesel, Allison Auto, Power Pkg, 312K, One Owner, Fleet Maintained, Rust-Free Southern Truck, Mechanic's Special, Needs TCM & Up-Pipe, Runs & Drives, **Sold As Is, $8,900**
(Utility Body Available)



2014 CHEVY CAPRICE PPV POLICE PACKAGE VEHICLE. 6L V8, Auto, PW, PL, Dual Power Cloth Buckets, 5-Pass, Tilt, Delay, Bluetooth, Rust-Free, Holden, Fleet Maintained, 185K, **$7,500. (Others Available Starting at $7,500.)**



UGLY 10' TANDEM AXLE TRAILER. Removable Box Measures 10' Long x 6'6" Wide, Overhead Rear Door, It's Old, It's Rusty, It's As Is, Cheap Enough To Put Your Goats In! Not To Haul You Bike To Daytona, **$1,400.**



16' TANDEM AXLE TRAILER.
94" Wide, Wood Deck, Bill Of Sale Only, Good Rugged Trailer For The Price,
$2,300., Cash Talks



1989 GREAT DANE 45' X 96" FLATBED TRAILER.
Model #GP-245, Tandem Axle, Heavy Spec, 90,000 GVW, Good Landing Gear, **$4,500., (Others Available Flatbed & Dry Freight)**



2002 GREAT DANE 28' DRY FREIGHT TRAILER w/Overhead R/Door, Side Door, E-Track, Translucent Roof, Solid 5th Wheel Plate, Good Floor, Cross Stringers & Landing Gear, Heavy Spec, 39K GVW, Clean, Fleet Maintained, **$3,900.**

T-QUIP SALES & RENTALS INC.
YOUR 1ST CHOICE IN SALES & RENTALS

SALES & RENTALS
(603) 623-3669 • TQUIP.com
Londonderry, NH

• OVER 1000 MACHINES & ATTACHMENTS IN OUR INVENTORY! •

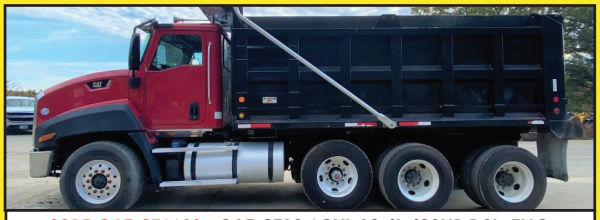

2015 CAT CT660S CAT CT13 6CYL 12.4L 430HP DSL, ENG BRAKE, EF RTO-16908LL 8-SPD MNL TRANS, DIFF LOCK, 62K LB GVWR, AIR RIDE CAB, 385/65R22.5 F & 11R22.5 R TIRES, AIR LIFT PSHR AXLE, HENDRICKSON RT/RTE SERIES SPRING SUSP, 204" WB, PTO, DBL FRM, OX BODIES 16'L x 4'6"H STL BDY, ELEC ROLL TARP, 143K MI , 6236 HRS *$89,000*



2022 PETERBILT 567 PREMIUM 8X4, PACCAR MX-13 6CYL 12.9L 455HP DSL, EXHAUST BRAKE, ALLISON 6-SPD AUTO TRANS, DBL DIFF LOCKS, 20K LB F & 46K LB R AXLES, 77K LB GVWR, AIR RIDE CAB, ALUM WHLS, 315/80R22.5 F & 11R22.5 R TIRES, AIR LIFT PSHR AXLE, DUAL STR BOXES, AIR TRAC AIR RIDE SUSP, 244" WB, PTO, DBL FRM, 18'L HERITAGE BDY, ELEC TARP, 3K MI *$219,000*



2020 DEERE 380G
A/C, AUX HYD, ADD'L 2-WAY ROTATOR LINES, HYD Q/C, 60" BKT, STK-MNTD GRPL PLATE, SCREEN, 32" PADS, 2219 HRS
$195,000

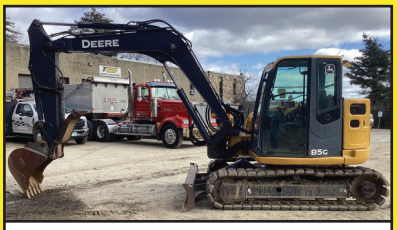

2020 DEERE 85G
A/C, AUX HYD, HYD Q/C, 24" BKT, HYD THUMB, 56.9HP YANMAR TIER-4 DSL, BLADE, PTRN CHNGR, 18" TRKS, 2187 HRS
$89,000



2022 DOOSAN DX140LC
A/C, AUX HYD, HYD Q/C, 30" BKT, WNDW GRD, BLADE, REAR CAM, 24" PADS, 60" TILT BKT (IM4593) AVAIL, ONLY 70 HRS
$139,000



2018 CAT 330FL
A/C, 10'7" STK, AUX HYD, 40" BKT, 2-SPD, 239HP CAT C7.1 TIER-4 FINAL DSL, PTRN CHNGR, 32" TG PADS, 2814 HRS
$185,000



2017 CAT 336FL
A/C, LONG STK, AUX HYD, HYD Q/C, 54" DIGGING BKT, REAR VIEW CAM, 32" PADS
$169,000



2020 DEERE 410E
A/C, ENGINE RETARDER, TAILGATE, 29.5R25 MATCHING RADIALS, ONLY ONE OWNER, 4412 HOURS
$269,000

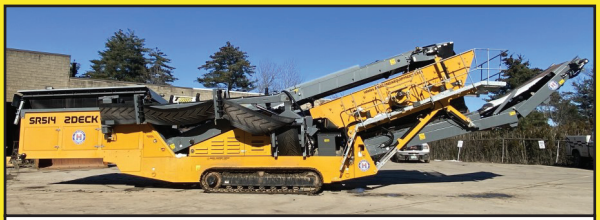

2020 ANACONDA SR514 SCREENER
A32" BELT FDR, HYD RAISE GRIZZLY, JCB DSL, 14'X5' DBL DCK SCRN, 42" W FEED CONV, 24" W LEFT DISCH CONV, 24" W RIGHT DISCH CONV, 48" W END DISCH CONV, 16" TG PADS, 70+ HRS
CALL FOR PRICING



BUCKETS • COUPLERS • HAMMERS • FORKS
GRAPPLES • THUMBS • BROOMS • RIPPERS
PULVERIZERS • SHEARS • MOWERS • TIRES
& MORE!

CALL JAMES:
603-703-8529

• ADDING UNITS TO OUR FLEET DAILY FOR YOUR RENTAL NEEDS! •

A Great Tool Since 2009



PRICE REDUCED

2015 CAT 966M
EROPS, A/C, 6.25CY 124" GP BUCKET, JOYSTICK STEERING, REAR VIEW CAMERA, 26.5R25 RADIALS, 8813 HRS
$189,000

SALES & RENTALS INC.
T-QUIP
YOUR 1ST CHOICE IN SALES & RENTALS
(603) 623-3669
TQUIP.com



POWERTRAIN WARRANTY

PRICE DROP

2021 CAT 950GC
CAB, A/C, 4.25CY GP BKT, COLD WTHR PKG, CAT C7.1 TIER-4 DSL, 4-SPD PWRSHFT, RIDE CTRL, AIR RIDE ST, REAR CAM, C/W, 23.5R25 RADIALS, 334 HRS
$229,000



(3) 2022 CAT 906Ms
CAB, AUX HYD, HYD Q/C, 74" 1.2CY GP BKT, 2-SPD, CAT C3.3B TIER-4 DSL, 405/70R18 TIRES, 300+ HRS
$85,000 EACH



2019 JCB 411HT
CAB, AUX HYD, HYD Q/C, 93" 2CY BKT, AIR RIDE ST, REAR CAM, 15.5-25 TIRES, 4862 HRS
CALL FOR PRICING



2014 KOMATSU WA150-6
CAB, 2CY PIN-ON BKT, 17.5R25 RADIALS, FORKS AVAIL AT ADD'L COST, 5024 HRS
WAS: ~~$69,000~~ | NOW: $59,000



2014 DEERE 744K
A/C, 6CY PIN-ON GP BKT, RIDE CTRL, DUAL STEER, REAR CAM, 26.5R25 RADIALS, ONLY 1 OWNER, 7650 HRS
WAS: ~~$179,000~~ | NOW: $169,000

LGP & STD MODELS

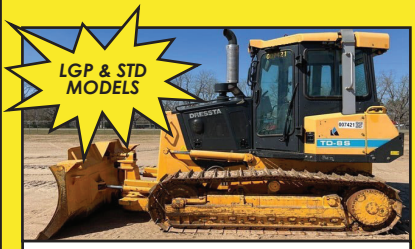

(2) 2019 DRESSTA TD-8S
EROPS, AUX HYD, 6-WAY HYD BLADE, 94HP CUMMINS, DRAWBAR, REAR CAM, 16" PADS OR 26" LGP PADS, 557-818 HRS
$89,000 EACH



2021 DEERE 650K-XLT
EROPS, A/C, 6-WAY HYD BLADE, 3-SPD HST TRANS, TIER-4 DSL, TURBO, 18" PADS, 1018 HRS
$159,000



(2) 2019 BOMAG BW211D-5s
EROPS, A/C, 84" SMOOTH DRUM, 2-SPEED, VIBRATORY DRUM, DRUM DRV, 23.1X26 TIRES, 1965+ HRS
$89,000 EACH

LOCATED AT SALES & RENTALS INC. T-QUIP OF FLORIDA!



2019 HYDREMA 922HM
CAB, A/C, REAR DISCHARGE, TAILGATE, 2831 HRS
CALL FOR PRICING



2019 HYDREMA 912HM
CAB, A/C, REAR DISCHARGE, 800/45-30.5 TIRES, 2538 HRS
CALL FOR PRICING



2022 DEERE 650K-LGP
A/C, 6-WAY HYD BLADE, WIDE PADS, 4-YR OR 5K HR WNTY, 1220 HRS
$169,000

• NOTHING IS OUT OF REACH—CALL US FOR FINANCING OPTIONS! •

We are cash buyers for quality used trucks and equipment!

BROOKSIDE EQUIPMENT SALES

www.BrooksideEquipment.com

978-249-4600



2015 YANMAR S190R: 1,226 Hours, 1900 Lb Lift, Cab, 4 Cyl Yanmar, 68 HP, Joystick Controls, Aux Hyd, Good Rubber, 6.9K Lbs, Stk#SK705, **$21,950**



2019 TAKEUCHI TW95: 3,949 Hours, 3 Yard Bucket, 2 Yd Machine, Cab W/ A/C, Hyd Coupler W/ 3rd Valve, 4 Cyl Deutz Turbo, 18.2K Lbs, stk#LO787, **$59,500**



2018 JOHN DEERE 317G: 1,408 Hours, 2125 Lb Lift, Cab W/ A/C, Hyd Coupler, Aux Hyd, 4 Cyl Yanmar, 61 HP, 72" Bucket, 8.4K Lbs, Stk#SK529, **$39,500**



2020 YANMAR SV40: 1,769 Hours, 18" Bucket, Auxiliary Hydraulics, Hydraulic Coupler, 69" Blade, 4 Cyl Yanmar, Swing Boom, orops, 9.6K Lbs, stk#MX850, **$37,500**



2016 CATERPILLAR 938M: 13,231 Hours, 3.5 Yard, Cab W/ A/C, Hydraulic Fusion Coupler, Backup Camera, 36K Lbs, Stk#LO374, **$87,500**



2011 JLG 800S: 4,326 Hours, 80 Ft Boom Lift, 4x4, 8 Ft Basket, 3-Phase Skypower, 4 Cyl Deutz Diesel, Stk#AE321, **$29,950**



2015 CATERPILLAR 420F IT: 7,093 Hours, 4x4, X-Hoe, Cab W/ A/C, Front Hyd Coupler W/ 3rd Valve, Turbo, Power Shift, Ride Control, 18" Digging Bucket, Pilot Controls W/ Pattern Changer, Stk#BH518, **$49,950**



2017 MOROOKA MST2200VD: 2,552 Hours, 24K Lb Capacity, 9' X 12'6" Flatbed Dump, Cab, 250 HP, 32K Lbs, Stk#DU018, **$59,500**



2003 JLG 4394RT: 3,292 Hours, 43 Ft Rough Terrain Scissor Lift, 4x4, Stabilizers, 4 Cyl Gas, 94" Wide, Stk#AE756, **$15,500**



2018 CATERPILLAR 312F GC: 959 Hours, 32" Bucket, Aux Hyd, Good U/C, A/C, Cat C3.4B, 28K Lbs, Stk#XC289, **$99,500**



2014 SKY TRAK 6042: 3,560 Hours, 6K Lb Lift, 42 Ft Lift Height, 4x4, Orops, 4 Ft Rotate Forks, 4 Cyl Cummins Turbo, 85 HP, Tilt Body, Stk#FL355, **$39,500**



2020 CAT 908M: 3,208 Hours, 1.7 Yard, Cab W/ A/C, Hydraulic Coupler W/ 3rd Valve, 4 Cyl Cat C3.3B Turbo, 73 HP, 14.1K Lbs, stk#LO491, **$69,900**



2006 BOBCAT S185: 902 Hours, 1850 Lb Lift, Cab W/ A/C, Aux Hyd, 66" Light Material Bucket, Hand/Foot Controls, 4 Cyl Kubota V2003 Turbo, 58 HP, 6K Lbs, stk#SK742, **$24,500**



2017 CATERPILLAR D5K2 XL: 5,307 Hours, 6-Way Blade, Cab, Joystick Steer, Backup Camera, Grade Control System, 21K Lbs, stk#DZ662, **$89,500**



2015 CATERPILLAR 950M: 11,009 Hours, 4.5 Yard, Cab W/ A/C, Hydraulic Coupler, Backup Camera, 6 Cyl Cat Twin Turbo, 43K Lbs, stk#LO420, **$117,500.**

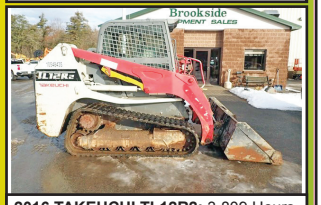

2016 TAKEUCHI TL12R2: 3,809 Hours, 2975 Lb Lift, Cab W/ A/C, Aux Hyd, Pilot Controls, Backup Camera, Hydraulic Coupler, Turbo, 84" Bucket, 12.6K Lbs, Stk#SK049, **$39,500**



2017 BOBCAT E26: 1,448 Hours, 12" Bucket, Aux Hyd, Manual Coupler, 4 Cyl Kubota, 24 HP, Swing Boom, 6K Lbs, stk#MX989, **$23,500.**



2014 JLG 450AJ II: 2,151 Hours, 45 Ft Knuckle Boom, 4x4, 6 Ft Basket, Jib, Skypower, 4 Cyl Deutz Diesel, Stk#AE411, **$29,950**



2017 CASE 621G: 11,197 Hours, 3 Yard, 4-In-1 Bucket, Cab W/ A/C, Hydraulic Coupler W/ 3rd Valve, Good Rubber, 29K Lbs, Stk#LO849, **$64,500**



2021 DOOSAN DX225LC-5: 4,082 Hours, 24" Bucket, A/C, Hydraulic Thumb, 6 Cyl Doosan Turbo, Good U/C, 51K Lbs, Stk#XC129, **$97,500**

60 STATE RD, PHILLIPSTON, MASS

978-249-4600

EMAIL: KEVIN@BROOKSIDEEQUIPMENT.COM

A Great Tool Since 2009

Herb Chambers of Millbury

RAM BUSINESS LINK

ATTENTION! LANDSCAPERS & CONTRACTORS!

NEW RAM CREW CAB DUMP BODIES



NEW RAM 5500 REG. CAB DUMP BODIES



NEW RAM CREW & REG CAB UTILITY BODIES



NEW RAM CHASSIS IN STOCK



NEW RAM BOX TRUCKS IN STOCK



NEW RAM PROMASTERS IN STOCK



IN STOCK NOW FOR IMMEDIATE DELIVERY

RAM 5500 — MORE INBOUND — **RAM 3500**

- ’22 CREW CAB DUMP – DIESEL, 4X4
- ’23 REG CAB – 84 CA – BARE, DIESEL, 4X4
- ’24 REG CAB DUMP – DIESEL, 4X4
- ’24 REG CAB DUMP – DIESEL, 4X4
- ’24 REG CAB 16’ BOX W/RAMP – GAS, 4X2
- ’24 REG CAB 14’ BOX W/LIFT GATE – GAS, 4X2
- ’24 REG CAB 14’ RACK BODY W/ LIFT GATE – 4X2

- ’23 REG CAB – 60 CA, BARE, DIESEL, 2-WHITE & RED, 4X4
- ’23 CREW CAB UTILITY- GAS, ` 4X4
- ’23 CREW CAB – 60 CA, GAS, 4X4
- ’24 REG CAB DUMP – GAS, 4X4
- ’24 REG CAB DUMP -GAS, 4X4
- ’24 CREW CAB LANDSCAPER – GAS, 4X4
- ’24 CREW CAB – 60 CA, GAS, 4X4

ALSO IN STOCK:
REG. CAB & CREW CAB UTILITY BODIES (6), RAM 2500/3500 REG. CAB P/UPS (10 AVAILABLE)
PROMASTER VANS (10), PROMASTER CUTAWAYS W/12’ BOX (2)

2 LATTI FARM RD RTE. 20, MILLBURY, MA
(Easy To Reach At The Junction Of Rtes. 90 (Mass Pike), 146 + 20.)

www.HerbChambersChryslerOfMillbury.com
CALL ROB: 508-719-9658



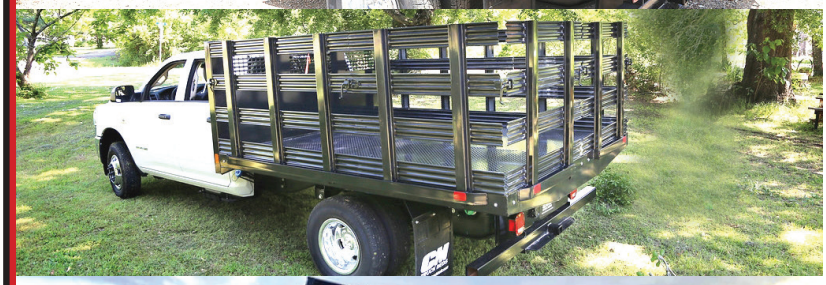



COMMERCIAL PLATFORM BEDS

Starting at $3,850

(101” Wide x 10’ Long w/ Steel Deck) Others Up To 24’ Long. Available Options Including Lifetime Rubber Infused Wood Flooring, Hoist Kit Assembly, Side Kits, Plus More!

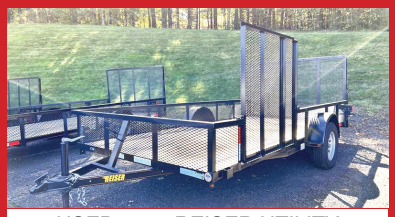

USED 2022 REISER UTILITY TRAILER. 82” x 14’, #T14978A, $3,750

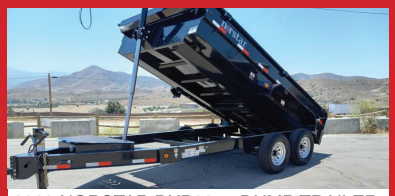

2023 NORSTAR DXB8314 DUMP TRAILER. 6’ 11” x 14’, 14,000 GVWR, T149959 Was $13,521 Sale Price $11,959



2023 BRAVO 28’ ENCLOSED TRAILER. Dexter Drop Spring Axles, #T14392, $22,531



2024 REISER OPEN CAR HAULER. 82” x 16’, #T14875, $5,234



WELLS CARGO-Fast Trac-7’W x 12’L T14043 Was $8,662 Now $7,449



2024 BRAVO HD TRADESMEN. 9990 GVWR, Double Rear Doors, #T14673, Was $22,918, Now $19,480

OVER 200 TRAILERS IN INVENTORY & MORE ON THE WAY

Connecticut Trailers

7 Bolton Center Rd. Bolton, CT

860-649-7223

Connecticut Trailers & POWERSPORTS

Text or chat from our website: CTTRAILERS.COM
Open Mon – Sat 8-5. Service & Parts Open All Day Saturday.
THE HOME OF THE DOUBLE WARRANTY.

Prices good 30 days after publication. Advertised price does not include state or local taxes, registration costs or dealer Conveyance Fee Of $119.00

JACK MADDEN FORD
781-762-4200

Ford PRO Commercial Vehicle Center

2017 • 2018 • 2020 PRESIDENT'S AWARD

SUPER DUTY OVER STOCK!
IMMEDIATE DELIVERY!


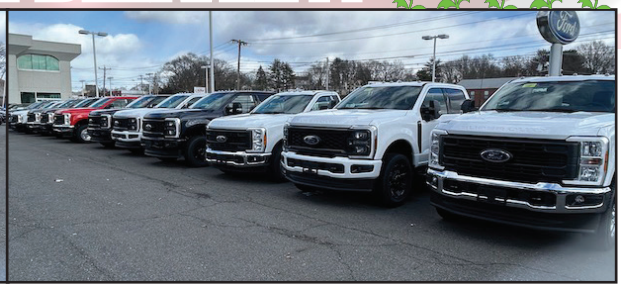



NEW F550 DRW 4X4 DUMP BODY: POWER GROUP, IN STOCK READY FOR DELIVERY.



2023 F650 XL DUMP: DRW, AUTOMATIC, TOOLBOX, POWER GROUP. IN STOCK NOW.

see more photos on our website WWW.JACKMADDENFORD.COM

6 AVAILABLE



NEW E450 XL BAYBRIDGE 16' ATTIC BOX TRUCK: DRW, RAMP, POWER GROUP. ALSO: 15' ATTIC AVAILABLE.



NEW E450 AEROCELL BOX TRUCK. IN STOCK NOW!



NEW F350 CREW CAB 8' READING SRW UTILITY BODY: AVAILABLE FOR IMMEDIATE DELIVERY.

2 IN STOCK



NEW F550XL 4X4 SWITCH-N-GO BODY: GAS & DIESEL AVAILABLE. POWER GROUP.

JACK MADDEN FORD
825 Providence Hwy Rt.1 Norwood, MA
781-762-4200

Ford PRO Commercial Vehicle Center

Ford PRO Commercial Vehicle Center

*All prices include incentives for qualified buyers. For trade assist, must have 2017 or new trade. All vehicles require dealer financing. Some prices include snowplow incentives. See dealer for complete details.

JACK MADDEN FORD
781-762-4200

Ford PRO Commercial Vehicle Center

2017 • 2018 • 2020 PRESIDENT'S AWARD

WE'VE GOT THE TRUCKS!



NEW 2024 F350 SUPER DUTY SUPER CAB DUMP BODY SINGLE REAR WHEELS.



NEW F350 XL 4X4 READING SERVICE BODY. BLUETOOTH, WIFI, POWER GROUP.

NEW & PRE-OWNED TRANSIT CARGO VANS. ALL SIZES AVAILABLE.





NEW F550 IN STOCK NOW!



2024 E450 10',12' & 14' WORKPORT UYILITY BODIES. IN STOCK NOW!

JACK MADDEN FORD
825 Providence Hwy Rt.1 Norwood, MA
781-762-4200

Ford PRO Commercial Vehicle Center

*All prices include incentives for qualified buyers. For trade assist, must have 2017 or new trade. All vehicles require dealer financing. Some prices include snowplow incentives. See dealer for complete details.

2-DAY AUCTION

DAY 1: 1 OWNER ACQUISITION AUCTION

~ Former Equipment of D.E. Tarolli ~

DAY 2: ANNUAL LAWN & GARDEN & LIGHT CONSTRUCTION EQUIPMENT AUCTION

Construction Equipment, Forklifts, Compact Tractors, Lawn & Garden Equipment, New Office & Storage Containers, Large Quantity of New Attachments and Support

SATURDAY MAY 18TH & SUNDAY, MAY 19TH @ 9:30 AM

CANASTOTA (Syracuse), NEW YORK

LYON ALEX & SON

ADDRESS: 601 N. Peterboro Street, Canastota, New York 13032



DAY 1 HIGHLIGHTS INCLUDE: 3 ARTICULATED HAUL TRUCKS: Volvo A35D, (2)Terex TA30, **13 HYDRAULIC EXCAVATORS:** 2023 Komatsu PC238USL, 2021 Komatsu PC210LC-11, Cat 330BL, Cat 325BL, Cat 320CL, Cat 312, 2012 Cat 308ECR, JD 330CLC, JD 50CZTS, 2023 Bobcat E35, 2023 Bobcat E20, 2023 Bobcat E10, 2022 Kubota KX80, Unused Hitachi ZX30, **MOTOR GRADER:** Cat 140G, **7 RUBBER TIRED LOADERS:** Cat 930, Unused Cat 908, 2018 Cat 906M, 2019-2018 Volvo L70H, Unused Case 321F, NH LW170B, **3 CRAWLER TRACTORS:** Cat D3CLGP, 2019 JD 650KLGP, 2017 JD 450KLGP, **MILLING MACHINE:** 2019 Cat PM312, **4 ASPHALT PAVERS:** Leeboy 8000B, Vogele HF400E, IR 575T, Mauldin 1500, **ASPHALT ROLLER:** IR DD24, **5 TRACTOR LOADERS:** 2022 NH Workmaster-105(4x4), 2020 NH Workmaster-95(4x4), 2022 NH Workmaster-75(4x4), Unused NH Workmaster-70(4x4), Unused NH Workmaster-50(4x4), **10 RUBBER TRACKED SKID STEERS:** (2)Unused Cat 259D3, 2024-2023 Cat 259D3, (3)2023 Bobcat T76, 2023 Bobcat T64, 2018 Takeuchi TL6, **2 SKID STEERS:** Cat 236, Bobcat S76, **BOOM LIFT:** New Platform PB22.10, **ROCK SAW:** Vermeer T600D, **TRENCHER:** Ditch Witch 1330, **3 TELESCOPIC FORKLIFTS:** Unused Skytrak 10054(4x4), Unused Skytrak 8044(4x4), JCB 509, **AIR COMPRESSOR:** LeRoi Q175, **4 ARROW/MESSAGE BOARDS:** (2)2005 American Signal, 2001 National Signal, Arrowboard, **4 PORTABLE TRAFFIC SIGNALS:** (2)Safety Tech., (2)Solar Power Signal Trailer, **6 WATER PUMPS:** Godwin CD100(4"), Barnes 4STCCG-10(4"), 3" Diaphram, Stone 3" Diaphram, (2)Champion 3" Trash, **VACTOR/FLUSHER COMBO TRUCK:** 2000 Peterbilt 320, **2 TRUCK TRACTORS:** 2019 Mack, 2013 Mack CXU613, **WATER TRUCK:** 2013 IH 4300(2,000gal.), **2 ROLLOFF TRUCKS:** 2024 Peterbilt, 2015 IH, **BUCKET TRUCK:** 2016 Dodge 4500(Altec, 45ft.), **2 FLATBED TRUCKS:** IH 4900, IH 4700, **2 SERVICE TRUCKS:** 2010 Freightliner MS-106, 2003 Ford F250XL, **ROLL BACK TRUCK:** 2020 Isuzu(s/a), **UTILITY TRUCK:** IH 4700, **2 DUMP TRUCKS:** Unused 2024 Peterbilt 548(t/a), IH 4700, **PICKUP TRUCK:** Trux-All Mini, **DUMP TRAILER:** 2010 Mac(quad.), **3 UTILITY TRAILERS:** 2017 Sport Haven, 2016 Worthington, Utility Trailer 5ft.x9ft.(s/a), **CABLE TRAILER, 2 MULTI-USE CONTAINERS:** (2)New 40ft. High Cube, **2 STORAGE BUILDINGS:** (2)New Golden Mount 20ft.x30ft.x12ft., **3 SCRAP RECYCLING EQUIPMENT:** (3)New Greatbear 1-Yd. Self Dumping Hopper, **3 FUEL TANKS, 3 EXCAVATOR BUCKETS, HYDRAULIC HAMMER, 59 ATTACHMENTS:** (2)Skid Steer, (3)Excavator, (4)Wheel Loader, **235 SUPPORT EQUIPMENT.**

DAY 2 HIGHLIGHTS INCLUDE: 9 HYDRAULIC EXCAVATORS: 2023 Bobcat E35, (2)2023 Bobcat E20, 2023 Bobcat E10, (5)New Miva VA13C, **RUBBER TIRED LOADER:** Unused Case 321F, **5 RUBBER TRACKED SKID STEERS:** (2)2023 Bobcat T76, 2023 Bobcat T64, (2)2019 Cat 257D3, **4 MINI TIRED LOADERS:** (4)New EGN EG360, **3 TRACTOR LOADERS:** 2022 NH Workmaster-75(4x4), Unused NH Workmaster-70(4x4), Unused NH Workmaster-50(4x4), **2 FORKLIFTS:** Hyster 50XL, Toyota, **4 TAGALONG TRAILERS:** New Cross Country 20ft.(t/a), 2024 Cross Country 18ft.(t/a), (2)2024 Cross Country 16ft.(t/a), **DUMP TRAILER:** 2024 Cross Country 12ft.(t/a), **4 MULTI-USE CONTAINERS, 3 CONTAINERS, MOBILE HOUSE, PORTABLE BATHROOM STATION, 10 STORAGE BUILDINGS, 9 SCRAP HOPPERS, 45 PALLETS OF STONE, 2 HAMMERS, 2 GRAPPLES, 4 RIPPERS, 4 RAKES, 7 BUCKETS, 57 ATTACHMENTS:** (30)Skid Steer, (19)Excavator, (8)Forklift, **144 NEW SUPPORT EQUIPMENT, 57 SUPPORT EQUIPMENT.**

SALE SITE PHONE: (315) 633-2944

ALEX LYON & SON

SALES MANAGERS & AUCTIONEERS, INC.,

BRIDGEPORT, NY 13030 • Phone: (315) 633-2944

Go to WWW.LYONAUCTION.COM for a Complete List, Descriptions, and Pictures

BID ONLINE



FARMALL SUPER A TRACTOR—Rear Weights, Hyd. Lift, Runs Good, **$2,400** 860-928-5748



FIREWOOD PROCESSOR. Fully Automated, 3 Strand Log Table With In-Feed Conveyor, Hydraulic Chainsaw 25 Inch Bar, 4 Way Splitting Blade (6 Way Available), Out-Feed Conveyor, 30 Ton Split Force, 27 HP Motor, 32 GPM Pump, **$14,500.** 401-363-1539





GALBREATH 60,000 LB ROLL OFF BODY. Complete Set Up, Fenders, Hyd Tank, Controls, Everything, Good Condition, **$5,000.**, Lawrence, MA 603-973-0809



2012 CATERPILLAR D6K BULLDOZER, Serial : DHA01857, 5500 Hrs, Enclosed Heat & AC, 6 Way Blade, Joystick Controls, Needs Chains/Pads, **$54,900** Call 781-417-3018

TOREKU TRACTOR & EQUIPMENT INC.

Kubota

4 Littleton Rd, Rt2A & 110, Ayer, MA • 978-772-6619



2008 KUBOTA L5240 HSDC TRACTOR/ LOADER. 2250 Hours, Cab, Heat, Air Conditioning, **$25,900**



2021 KUBOTA BX2380 V-1 TRACTOR/ LOADER. 46 Hours, 48" QA Bucket, 23 HP, 50" Front Mount Snowblower, Hyd Rotation + Deflector, Curtis Cab Enclosure, **$22,500**



2010 KUBOTA B3030 HSDC TRACTOR/ LOADER. 4WD, 1656 Hours, Factory Cab, Heat & AC, **$18,500**



2021 KUBOTA L2501 HST TRACTOR/ LOADER. 540 Hours, R14 Tires, **$23,500**

VISIT US AT WWW.TOREKU.COM

UNITED
ROTARY BRUSH CORPORATION
Atlantic Plow Blades

(774) 226-1300
ckiley@united-rotary.com
www.united-rotary.com



Brooms
for all sweepers
all attachments

Plow & Bucket
Blades

Speader Chains

1995 SUTPHEN PUMPER FIRE TRUCK. Very Good Condition, Runs Great, Everything Works, **$12,500.** 860-605-6895





1981 FRUEHAUF 50 YD DUMP TRAILER, $16,000 Or Best Offer. Call Norman 508-509-5081



2011 GMC SIERRA 2500HD. 6.0L Gas, 68K Original Miles, Comes With Newer Fisher Minute Mount 2 V-Plow With Controller Installed, Black Leather, Trailer Brake Controller, No Rust, Clean Body, **$19,500,** Chicopee, MA 413-246-6877

1997 INTERNATIONAL 4700. DT466, 6 Spd, 1800 Gallon Aluminum Tank, **$9,500.,** Lawrence, MA 603-973-0809



CTAXLE
& SPINDLE REPAIR

CT Axle & Spindle Repair Ellington, CT 06029
860-281-4454 or 860-375-6045



MACK PRESS-IN SPINDLE REPLACEMENT
DRAWN OUT, SWEATED IN



TRAILER SPINDLE REPLACEMENT
WELDED IN PLACE



TRUCK DRIVE SPINDLE REPLACEMENT
WELDED IN PLACE



• Drive Spindles From 1 Ton To Class 8 Trucks • Trailer Spindles From 3,500# To Class 8 Axles
Spindles can also be repaired by welding up the worn area and then remachining to factory spec.
This includes tracing threads or remachining new threads.
WELDING AND FABRICATION ALSO AVAILABLE

A Completely Mobile Spindle Repair System. We Come To You! Serving CT, MA, RI & the Northeast
Visit Our Website At: ctaxleservice.com



2013 FREIGHTLINER CASCADIA. 888+ Miles, Well Maintained, Absolutely No Issues, DD15 Engine, 10 Spd, Refrigerator, Dash & Side Cam TV, Inverter, Etc., Selling Because I Closed Down Operation, **$20,000.** 631-572-4247



1979 GMC 6000 FLATBED. Completely Rblt V-8 Engine, 5 Spd 2 Spd,12 Ft Bed, 1000 Gal. FMC Tree Sprayer, Used Last Season, Will Sell Separately, **$14,000.** 908-217-0414

CT• RI• MA • NY

CALL IAN OR JIM
800-229-9421

DWT

100 YARD STEEL DUMP TRAILERS

WE WILL SAVE YOU MONEY ... AND PUT A SMILE ON YOUR FACE!

STUMP & BRUSH TRANSPORTATION & DISPOSAL
$1800/LOAD

DEMOLITION DEBRIS TRANSPORTATION & DISPOSAL
$2500/LOAD

SAME DAY DISPATCH
TOP $$ PAID FOR YOUR SCRAP STEEL, COPPER, & ALUMINUM!!!

HOLLISTON TRUCK

1569 WASHINGTON ST, HOLLISTON, MASS 01746
WWW.HOLLISTONTRUCK.COM · CALL 508-429-7678

WANTED : GOOD USED DUMP BODIES

LARGE SELECTION OF UNDER CDL TRUCKS !



2008 INTERNATIONAL 4300 DT466-250HP., PRE-EMISS., 159K MILES, ALLISON 3500RDS AUTO, 26K GVW, SPRING SUSP., SINGLE FRAME, AIR-BRAKES, PTO, 10' STEEL DUMP AND MUCH MORE ! **$36,000**



2006 FREIGHTLINER M2 107K MILES, 4X4, ALLISON 3500RDS AUTO, 37K GVW, SPRING SUSP., DBL FRAME, 12R 22.5 TIRES, 5.38 GEAR RATIO, AIR-BRAKES, PTO, 105" CA, 175" WB, 14.6' FRAME AND SO MUCH MORE ! **$30,000**



2010 FREIGHTLINER M2 CUMMINS ISB-220HP., 117K MILES, ALLISON AUTO, 26K GVW, SPRING SUSP., SINGLE FRAME, AIR-BRAKES, A/C. 11' STEEL DUMP AND MUCH MORE ! **$45,000**



2009 INTERNATIONAL 7400 DT530-315HP., 250K MILES, ENGINE BRAKE, ALLISON 3500RDS AUTO, 60K GVW, SPRING SUSP., AIR-BRAKES /SEAT, PTO, SWAP-LOADER 20 TON HOOK, 54" HOOK HEIGHT AND MORE ! **$65,000**



2011 INTERNATIONAL 4300, DT466-250HP., 96K MILES, EXHAUST BRAKE, 26K GVW, SPRING SUSP., SINGLE FRAME, AIR-BRAKES, PTO, 10' ALUM. DUMP, AIR-GATE AND MORE ! **$43,000**



2006 INTERNATIONAL 7600 PRE-EMISS., CUMMINS ISM-425HP., 125K MILES, ALLISON 4500RDS AUTO, 77K GVW, SPRING SUSP., PTO,16.5' STEEL DUMP, AIR-GATE AND MORE ! **$75,000**

THE DUMP TRUCK SPECIALISTS

ALTA EQUIPMENT COMPANY

AltaEquipNE.com
800-Go-2-ALTA
800-462-2582

0% FOR 60*



OR Get a **5-year 3,000-hour warranty** plus cash in your pocket up to **$5,500** depending on the model.* Either way, **YOU WIN!**

*0% financing for 60 months. Terms and conditions apply, contact your Alta Equipment Company for details.

Take Five
5 5
JCB

ALTA EQUIPMENT COMPANY

800-Go-2-ALTA
800-462-2582



2017 JCB HYDRADIG 110W **$78,900**
#368310: 2,767 hrs, 25 MPH TRANS, SMOOTH RIDE SYSTEM (SRS), HIGH FLOW, 6' 6" STK, NO ATTACHMENTS



2022 JCB 1CXT **$74,900**
#366085: 146 hours, COMPACT TRACKED LOADER BACKHOE



2018 JCB JS131 **$95,000**
#279281: 1,952 hrs HYD THUMB, TILT CLEAN UP BUCKET, 36" DIGGING BKT



2021 VOLVO ECR88D **$87,900**
#360735: 966 hrs, 5' 6" STK, HYD THUMB, QC, TILTING DITCH BUCKET, DIGGING BUCKET



2018 JCB JZ141 **$123,500**
#2479664: 1,990 hrs, HYD THUMB, TILT CLEAN UP BUCKET, 36" DIGGING BKT



2017 JCB 300T **$51,500**
#356314: 1,356 hrs, EROPS, AC, HIGH FLOW, 2-SPEED, SMOOTH RIDE, QC, BKT



2018 JCB 57C-1 **$47,250**
#364231: 807 hrs CAB, AC, BLADE, HYD THUMB, QC, BKT



2019 JCB TELESKID 3TS-8T **$78,000**
#370528: 210 hrs, CAB, HIGH FLOW, QC, BUCKET ONLY, 13' 3" LIFT HEIGHT, 8' REACH, DIG 3' BELOW GRADE



2019 JOHN DEERE 2025R **$23,900**
#371130: 81 hrs 24 HP COMPACT TRACTOR W/LOADER & CAB W/HEAT

6 Jonspin Road
Wilmington, MA
978-658-5900

114 Hall St
Concord, NH
603-325-4721

23 Foss Road
Lewiston, ME
207-784-1501

3 Chalet Road
Middleboro, MA
774-766-6062

1897 Berlin Turnpike
Berlin, CT
959-900-9550

1401 Hooksett Rd
Hooksett, NH
603-644-8787

NICK SCARVALAS
Commercial Sales
857-247-9023 or 617-249-5603

Ford | COMMERCIAL VEHICLE CENTER

ALL TRUCKS ON SALE NOW



2023 F550 LANDSCAPER SPECS. Extra High Sides & Three Way Rear Gate Dump Body, Curb Side Door, Diesel, Remote Start, 19,500 GVW, 4WD, F209942 **Sale Price $86,990**



2024 F750 DUMP. Diesel 270 HP, Automatic, 10' Body. 3 Coal Doors, Air To Rear, Pintle Hook, Electric Tarp, F210412. **Sale Price $119,990**



2024 F650 DUMP. 10' Galion Body, 7.3L Gas, Automatic, Pintle Plate & Hook, PW, PL, Tool Box, F208260
Sale Price $94,990



2023 F550 FLATBED SERVICE. 4WD, 7.3L Gas, Knapheide Body, 5 Bar Ladder Rack, 5 Tool Boxes, Remote Start, F209797 **Sale Price $76,990**



2024 E350 16' ROCKPORT VAN. Roll Up Rear Door, Step Bumper, E-Track, Pass Thru Door, 7.3L Gas, Cruise, F210222
Sale Price $59,990



2023 F350 SUPER CAB 4X4. 6.7 High Output Diesel, Dark Carbonized Alum 20" Wheels, Heated Frt Seats, B&O Sound, Nav, F208994. **Sale Price $70,565**

250 COMMERCIAL TRUCKS IN STOCK



2023 F350 SERVICE BODY. Crew Cab, Duramag Body, 4WD, V8, Power Rear Window, Skid Plates, F209306 **Sale Price $65,990**



2024 E350 12' ROCKPORT VAN. Roll Up Rear Door, Pull Out Ramp, D-Rings, Pass Thru Door, 7.3L Gas, Cruise, SRW, F210272
Sale Price $55,990



2024 E350 KNAPHEIDE UTILITY. 7.3L Gas, PW, PL, 3 Bar Ladder Rack, F208457
Sale Price $71,990



2023 F450 LANDSCAPER. Super Cab, 12' Dump, Diesel, 4WD, Remote Start, F209982
Sale Price $86,990



2023 F550 ALUMINUM LANDSCAPER. Super Cab, Green Gem Color, 4WD, Diesel, Payload Plus Pkg, F209285
Sale Price $87,990



2023 F550 DUMP. I-Pac Tool Box, Diesel, 4X4, Remote Start, Plate & Hitch, Payload Pkg., F209655
Sale Price $83,990

QUIRK FORD
540 Southern Artery (Rt 3A) Quincy, MA
www.quirkford.com • 617-249-5660

Business Financing with NO Co-signer Required

Prices include all available rebates. Rebates include Customer Cash, FMCC Bonus Cash, and Commercial Upfit Bonus Cash. Customer must qualify for rebates. Call for specific details. Prices are subject to change. * In Lieu Of Rebates

NICK SCARVALAS
Commercial Sales
857-247-9023 or 617-249-5603

Ford | COMMERCIAL VEHICLE CENTER

ALL TRUCKS ON SALE NOW



2023 F550 DUMP. Diesel, Remote Start, 19,500 GVW, 4WD, Dual Battery, F209809 **Sale Price $79,990**



2023 F550 SUPER CAB DUMP. 4-5 Yard AirFlo Body, 11 Ton Hoist, 22" Sides, 4X4, Diesel, Payload UpGrade, Color Green Gem, F209283 **Sale Price $84,990**



2023 F550 LANDSCAPER. 3 Way Rear Gate Dump Body, Curb Door, Diesel, Remote Start, 19,500 GVW, 4WD, F209909 **Sale Price $85,990**



2023 F550 DUMP. I-Pac, 4X4, Diesel, Remote Start, Payload Pkg, Trailer Pkg, F210127. **Sale Price $84,990**



2024 F350 RACK BODY. 12.6 Ft Flatbed, Remote Start, 4WD, V8 Gas, DRW, Pintle Plate & Ball, F209844. **Sale Price $68,990**



2023 F550 SUPER CAB DUMP. 9' Body, 7.3L Gas, 4X4, Remote Start, Payload Upgrade, F210168 **Sale Price $76,990**

250 COMMERCIAL TRUCKS IN STOCK

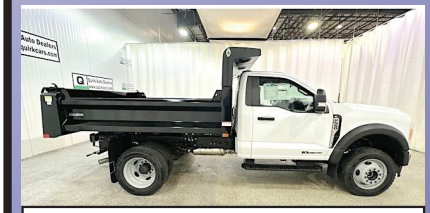

2023 F550 DUMP. 9' Body, Diesel, 4X4, Remote Start, Payload Upgrade, F209662 **Sale Price $80,990**



2024 E450 FREIGHT VAN. 16 Ft Body, E-Trac, Pull Out Ramp, Step Bumper, 7.3L V8 Gas, PW, PL, Cruise, F210171. **Sale Price $59,990**



2024 F350 DUMP. 7.3L Gas, Remote Start, Dual Battery, Tool Box, F209876 **Sale Price $79,990**



2024 F550 STAKE BODY. 4WD, Diesel, Remote Start, 19,500 GVW, Stainless Wheel Covers, F209974 **Sale Price $84,990**



2023 T250 CARGO VAN. Cargo Area Protection Pkg, Pwr Heated Mirrors, V6 Gas, PW, PL, F210227 **Sale Price $48,995**



2023 T350 HD SERVICE VAN. Knaphiede Body, Pass Thru Door, Shelves, 3 Bar Ladder Rack, PW, PL, Dual Battery, Cruise, F210338 **Sale Price $77,990**

QUIRK FORD
540 Southern Artery (Rt 3A) Quincy, MA
www.quirkford.com • 617-249-5660

Business Financing with NO Co-signer Required

Prices include all available rebates. Rebates include Customer Cash, FMCC Bonus Cash, and Commercial Upfit Bonus Cash. Customer must qualify for rebates. Call for specific details. Prices are subject to change. * In Lieu Of Rebates

HILLVIEW EQUIPMENT

11 Commercial Way
Milford, MA 01757

SALES & RENTALS 24/7 • CALL JUDE 1-508-498-0777
www.HillviewEquipment.com

Rt. 495 to exit 19,
Route 109W,
Left to Birch St,
right to Industrial Dr.
Left to Commercial Way

Excellent Equipment • Outstanding Prices

FRESH MACHINES MONTHLY

WE HAVE EQUIPMENT !

FRESH MACHINES MONTHLY

VERY NICE • CLEAN



2017 CAT 320 NEXT GEN., 4,000 HOURS, VERY NICE, CLEAN, FAST!
CALL JUDE

CALL!



2019 CAT 312F- LOW HOURS, AUXILIARY HYDRAULICS, VERY NICE.

CALL JUDE 508-498-0777



2016 CAT 308 E2, QUICK COUPLER, HYD THUMB., BLADE,
HAVE 6 WITH LOW HOURS, BEST PRICING!

CALL JUDE 508-498-0777



2011 CAT 311D, GREAT SHAPE, GOOD BOTTOM, AUX HYDRAULICS, WORK READY.

CALL JUDE 508-498-0777



2006 CAT 930G, LOW HOURS (for the year), NEW TIRES, QUICK COUPLER,
READY FOR WORK !

CALL! LIKE NEW!



2021 CAT 906M-COMES WITH BUCKET & FORKS, AUTO GREASE,
LOW, LOW HOURS, LIKE NEW....

NOS FINANCIAMOS PARA EMPREITEIROS BRASILEIROS!!

CALL JUDE 508-498-0777



2012 CAT D3LGP, LOW HOURS, EXCELLENT CONDITION, BEST PRICE !

CALL! PRICED RIGHT



2017 CAT 312E- VERY CLEAN, FULLY SERVICED WITH NEW HYDRAULIC THUMB .. PRICED RIGHT AND WORK READY.

CALL JUDE 508-498-0777



2011 CAT 312D, LOW HOURS, HYDRAULIC THUMB, WORK READY-NO EMISSIONS.

VERY NICE LOW HOUR MACHINE



2014 CAT 910M: VERY NICE LOW HOUR MACHINE, A/C, QUICK COUPLER.
CALL JUDE

CALL NOW!



2011 CAT 312D- W/ NEW 45' LONG REACH, VERY UNIQUE AND VERSATILE MACHINE....

CALL!



2017 CAT 320FGC- VERY NICE MACHINE, VERY COMFORTABLE & FAST,
AUXILIARY HYDRAULICS... PRICED TO MOVE...

****WE GUARANTEE TO HAVE THE BEST SELECTION OF USED EQUIPMENT AROUND****

HILLVIEW EQUIPMENT

11 Commercial Way
Milford, MA 01757

SALES & RENTALS 24/7
www.HillviewEquipment.com

Rt. 495 to exit 19,
Route 109W,
Left to Birch St,
right to Industrial Dr.
Left to Commercial Way



CHECK OUT OUR WIDE ARRAY OF BUCKETS FROM DIGGING TO CLEAN OUT !
DESIGNED TO FIT CAT 307-349 & KOMATSU PC300-450
CALL 508-473-1300 GET DIGGING TODAY !



NOS FINANCIAMOS PARA EMPREITEIROS BRASILEIROS!!
EMAIL JIM GALLAGHER TODAY AT JGALLAGHER@HILLVIEWEQUIPMENT.COM
WE GUARANTEE TO HAVE THE BEST SELECTION OF USED EQUIPMENT AROUND



2013 MITSUBISHI 14' FLATBED. 140K Miles, 4 Cyl Diesel, Inspected, Good Rubber, **$12,000 OBO.** Call Joe 401-741-9187



CAT 955H CRAWLER LOADER.
Good Working Condition, On The Job Site Now, Starts Right Up, No Blow-By Smoke, **$9,500.**
Call Jesse 401-855-1178 For Demo

ALL MAKES
EQUIPMENT & PARTS

CONTACT ROLAND CARTER 603-340-6776 • ANDOVER NH 03216

EQUIPMENT SALES
EQUIPMENT PARTS
EQUIPMENT
ATTACHMENTS
FINANCING AVAILABLE



New & Used Buckets & Attachments.



Rebuilt & Good Used Engines.



New Undercarriage.
Free Undercarriage Inspection.



Equipment Hydraulic Parts.



Salvage Equipment Parts.

info@allmakesequipmentandparts.com • www.amepinc.com



2004 INTERNATIONAL 8600. 12 Front, 40 Rear, Air Ride, 3:73 Gears, 10 Speed Manual Transmission, Wet System, Rebuilt CAT C12, **$17,500.** Plainville, MA 207-242-5140



1998 CHEVY 3500HD DUMP TRUCK. 109,434 Miles, 6.5L Diesel, Automatic, Light Wt. 6,146 Lbs., Gross Wt. 15,000 Lbs., Purchased New, One Owner, Fold Down Sides, Electric Dump, **$15,000.** 860-930-7013



500 GALLON WATER WAGON With Pump, $3300. Brooksville, FL 352-796-8735

1994 CAT 320L. Excavator W/ Hydraulic Thumb, 11K Hours, Long Stick & Long Undercarriage, Good Condition, Good Bottom, Heavy Duty Bucket Rebuilt, 1 Owner, Well Maintained, 6-Cylinder Turbo Diesel Engine, Ready To Work, Heat, Radio, **$65,000.** 978-821-3036



THE TRAILER DEPOT

203-234-7788

1037 Middletown Ave. (Rt. 17)
Northford, CT

CM TRUCK BEDS AUTHORIZED DEALER



SURE-TRAC 22K PRO SERIES IMPLEMENT TRAILER. Heavy Duty I-Beam Frame And Tongue, Torsion Suspension, #399028



CAM SUPERLINE 13.2K EQUIPMENT HAULER. 6' 9" x 20', Slipper Spring Suspension, #530544



USED 2023 SURE-TRAC 22.5K LOW PRO DECKOVER GOOSENECK TRAILER. 8' x 25' + 5' Beavertail, Ramps Extend Full Width Of Trailer, #372758, **$15,000**



CM TRUCK BEDS STARTING @ $4,500



CAM SUPERLINE 13.2K DUMP TRAILER. 6'9" X 14', Low Profile Beast Dump Trailer, 3 Way Spreader Doors, #535758



USED 2005 QUALITY 14K EQUIPMENT TRAILER. Beavertail, Heavy Duty Ramps, Tandem Axle, #000944, **$5,500**

www.thetrailerdepot.com

We'll Hook You Up

WE DO FEDERAL INSPECTIONS!

WE TAKE ANYTHING IN TRADE

Jolly John's Truck & Equipment

Find us on: facebook

FINANCING AVAILABLE

We Pay CASH For Your Trucks & Equipment

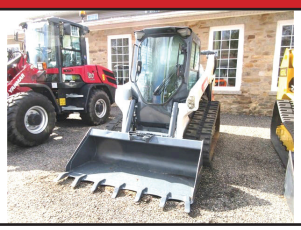

2021 BOBCAT T66 SKID STEER, 2442 Hours, One Owner. Equipped With Heat And Air, Dual Controls, We Will Take Most Anything In Trade, $55,900



2019 CATERPILLAR 242D SKID STEER. Locally Owned One Owner Well Cared for With Low Hours. Pilot Controls, AC, Heat, Wipers, 2 Speed And Radio. $37,900

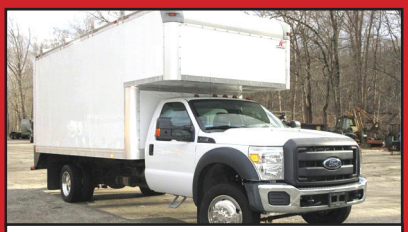

2015 FORD F-550 BOX TRUCK, Low Mileage, One Owner, Well Maintained. V10-6.8L Gasoline, Automatic, Power Windows And Locks, $29,900



2021 CATERPILLAR 305E CR. This One Owner Was Well Cared For, Serviced And Safety Checked, All The Trimmings, Hydraulic Thumb, Heat & AC, $75,900

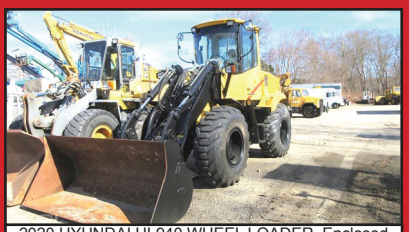

2020 HYUNDAI HL940 WHEEL LOADER, Enclosed cab, A/C, 360 Degree Cameras, Ride Seat, Ride Control, Autoshift, On Board Scale, Aux Hyd, Hyd Coupler, 102" Bucket, $99,000



2018 FORD F350 XL SD UTILITY TRUCK, 4x2, SRW, Auto, 10000 lb GVW, Spring Suspension, 166 WB, Knapheide 6108, 8' 11" Body, Ladder Rack, $23,900

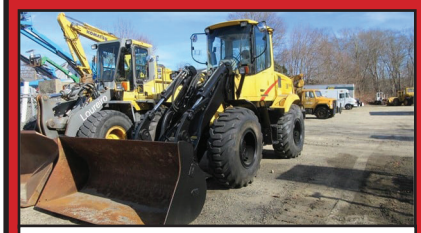

2006 NEW HOLLAND LW130B WHEEL LOADER, Low Hours And Equipped The Way You Want It. Like New Tires, Freshly Serviced And Ready To Work. $59,900



2015 CATERPILLAR 415 F2 LOADER BACKHOE. Locally Owned & Well Maintained. Enclosed ROP, 4x4 Or 4x2 Whenever You Need It, Coupler & Thumb On Back Hoe, Rear Auxiliary Hydraulics Front & Rear, $74,900



2022 SOUTH GEORGIA CARGO S/A FOOD TRAILER. Fully Equipped And Ready For Business. Just Add Propane. See Our Website For All The Equipment Included. Must Be Seen, $25,900

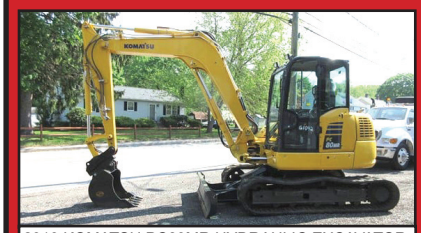

2019 KOMATSU PC80MR HYDRAULIC EXCAVATOR. Komatsu Diesel, Cab, A/C, Heat, 2 Speed, Front Blade, Aux Hyd, Zero Tail Swing, Rubber Tracks, Quick Coupler, Digging Bucket. $49,900



2019 GEHL RT215 Tracked Skid Steer. This Is Equipped With 2 speed, Heat & AC, Freshly Serviced And Ready To Go, $42,900



2008 INTERNATIONAL 7300 4X4, CHIPPER TRUCK. LOW 79,060 MILES, Maxforce Diesel, Automatic , A/C, Jake, Dump Body, Just Recently Serviced And Ready To Go. $49,900



2000 FONTAINE HT70A 48 FT TANDEM AXLE STEP DECK TRAILER, Air Ride Suspension, 7'6" Upper deck, 33' Main Deck, 7.6" 2 Position Dovetail, 102" Usable Deck Width, New Self Contained Hyd System, Deck Over Tires, Winch, 255/70R/22.5 Tires. Fully Serviced And Ready To Go. $28,900



2006 MACK CV-713 GRANITE TRI-AXLE DUMP TRUCK, 427 HP, 10 Speed Maxitorgue, 18K/20K/40K, 17.5' Steel Dump , Owned Local Business. Freshly Serviced & Touched Up. Ready To Work. $59,900



2013 GENIE GTH-5519 TELEHANDLER, Max Lift 5500 lbs, Up To 18'10". This Unit Has Been Serviced And Safety Checked And Is Ready To Work, $39,500

Call Nick 860-861-1326 or Mike 860-861-4199

www.jollyjohnstruckandequipment.com

EASY EQUIPMENT

RENTALS • SALES • SERVICE

207-784-1541 Lewiston, ME **207-222-0201** Gorham, ME



2024 AMMANN ARS 30 ROLLER. Pad Foot Roller, 48" Drum, Dozer Blade, **$76,000.**



2023 AMMANN ARS 70 ROLLER. 7 Ton Dirt Roller, **$91,000.**



2024 AMMANN ARS 30 ROLLER. Smooth Drum Roller, 48" Drum, **$71,500.**



2023 AMMANN ARX 45-2 ROLLER. Dual Drum, Diesel, **$62,500.**



2024 AMMANN ARX 10.1 ROLLER. Gas Engine, 1.5 Ton Roller, Asphalt Roller, **$20,000. Four Units In Stock**



2023 AMMANN ARX 16-2 ROLLER. Dual Drum, Diesel, Dual Compaction, **$35,200.**



2017 JLG 19-32 SCISSOR LIFT. 4 Available, Under 200 Hours



1998 GMC KODIAK CRANE TRUCK. 17.5 Ton, **Call For Details**

Maines Only Ammann Dealer – Walk Behind Compactors In Stock
20 South Ave, Lewiston, ME - Serving New England Since 1977

Dick's Used Trucks and Equipment

207-623-4239



2015 CAT D6N LPG DOZER. Six Way Blade, 5,100 Hours, Good Undercarriage, **$180,000**



2000 KOMATSU D32E-1 DOZER. Six Way Blade, New Chains and Sprockets. **$22,000**



JOHN DEERE 319D. Track/ Skidsteer Loader, Enclosed Cab, Good Tracks, **$28,000**



1998 KENWORTH T600 TRACTOR. C12, 10 Speed, 46,000 Rears, Full Lockers, Air Ride, **$17,000.**



2006 PACE GOOSENECK 48' TRI-AXLE TRAILER. Winch, Generator, **$9,500.**



EAGLE PICHER R80 FORKLIFT. 6000 LB Capacity, Side Shift, **$10,000.**



GENERATOR. Self Contain In Trailer, Cummins 855, Model 440FDR71112JJW, 250 KVA, 200 KW, 480 Volt, 300 AMP, 275 Gallon Fuel Tank, **$7,500.**



2012 FREIGHTLINER M2. Flatbed Body With Beavertail, Winch, Sleeper Bunk, Polish Aluminum Wheels, Cummins, Automatic, Air Ride, **$42,000**



2003 CATERPILLAR 322CL EXCAVATOR. Twist-A-Wrist, **$45,000**



1992 MICHIGAN L50 LOADER. Bucket And Forks, **$18,000**

Dick's Used Trucks & Equipment
146 River Road, Chelsea, Maine

1986 FORD 62A FRONT END LOADER. Runs And Operates Well, No Brakes, Machine In Mass., **$8500.** Steve, 207-256-4652





1971 AUTOCAR TRACTOR. Hydraulic Wet System, Good Running Condition, Cummins 335 Engine, 13 Speed Roadranger, New Exhaust, Set Up For Plow, **$9500.** Call Jesse, 401-855-1178



2001 CHEVROLET 3500HD. 6.5L Diesel, 11 Ft. Utility Body, Custom Ladder Rack, 2 New Tires on Frt, Automatic, 139K Miles, Well Maintained, **$8,000.** New Haven, CT 203-823-8648

2006 CHEVY/ GMC C6500 PARTS TRUCK. CAT C7 Diesel, Allison Auto, 222K, One Owner, Van Body Sold, Will Sell Parts Individually or **$4,200.** Complete Truck, Westport, MA 508-636-5050



CASSIE'S CANS
PORTABLE RESTROOM SERVICE



-Portable toilet rentals for small & large construction projects
-Office replies in timely manner, Deligent weekly service
-Providing services for the whole state of RI, prices vary, call for pricing
-Women owned & operated, certified MBE

Hire the best for your construction sites.

Don't let your bathroom break make your work day even longer"

401-932-4470

NORTHEAST TRAILER

20 Business Park Drive
Smithfield, RI 02917
Hours: M-F 8:30-4:30
401-941-4445



2005-2008 53' ROLL DOORS
Aluminum Roof, Spring Ride
$7,500 Each



2009 UTILITY 48'X102" Roll Door
Multi-Temp Reefer, 2 Curbside Doors
Flat Floor, 14K Engine Hours, $9,000



2012 53' GREAT DANE
Roll Door Dry Van
53'x 96"x 12'2", $8,500



(3) 2007 GREAT DANE
48' x 102" x 13'6"
Roll Doors, $6,500 Each



2014 FREIGHTLINER CASCADIA
S/A Tractor, DD-13 Engine, Automatic
Transmission, 487,000 Miles, $17,500



(1) 20 FT. One-Trip CONTAINER
With Single Door
$5,900



TANDEM AXLE DOLLIES
$5,500 Each



(3) 2022 1-Trip High Cube Shipping
Containers, 1 With Single Door-$8,500
2 With Double Doors-$9,250 Each



3 REEL
CONSTRUCTION TRAILER
$5,750



SPRING AND AIR RIDE TANDEMS
$3,000 Spring Ride
$4,000 Air Ride



2003 TRAILMOBILE
48' Drop Deck Flatbed
$11,500



22.5 and 24.5
MOUNTED TRAILER TIRES
$175 Each

WWW.NETRAILER.COM

PLACE MOTOR Inc.

The "RIGHT PLACE" Since 1923

Ford

COMMERCIAL TRUCKS

FISHER



PHIL CROWLEY
866-449-7482 EXT. 213

19 Thompson Rd.
Rte. 193
Webster, MA.

6 TO CHOOSE FROM



NEW 2024 FORD F-250 & F-350 REGULAR CAB 4X4 PICKUPS. VARIETY OF COLORS !



NEW 2024 FORD F-250 SUPER-CAB 4X4 PICKUP, SHORT BED. CALL FOR MORE DETAILS !



NEW 2024 FORD F-250 SUPER-CAB 4X4 7.3L V-8 GAS, XLT TRIM. CALL FOR MORE DETAILS !



NEW 2024 FORD F-250 CREW-CAB 4X4, XLT TRIM, 7.3L V8, GAS ENGINE. CALL FOR PRICING !

3 AVAILABLE



NEW 2024 FORD F-250 CREW-CAB 4X4, LARIAT TRIM, 6.7L HO DIESEL ENGINE, POWER MOON-ROOF AND MORE !



NEW 2024 FORD F-250 CREW-CAB LARIAT TRIM, 6.7L DIESEL ENGINE & MORE !



NEW 2023 FORD F-250 4X2 REGULAR CAB PICKUP, GAS ENGINE, XL TRIM AND MORE !



NEW 2023 FORD F-250 CREW-CAB 4X4, XL TRIM, V8 GAS ENGINE, 8' BED. CALL FOR PRICING !

PICK YOUR BODY



NEW 2023 FORD F-600 4X4 CAB & CHASSIS, 84" CA, DIESEL ENGINE.

Ford **MASSACHUSETTS OLDEST FORD DEALER SINCE 1923** Ford

PLACE MOTOR Inc.

The "Right Place" Since 1923

COMMERCIAL TRUCKS

Call Phil Crowley "The Truck Guy"
866-449-7482 ext. 213

19 Thompson Rd.
Rte. 193 Webster, Ma.



2023 FORD F-350 4X4 CAB & CHASSIS
GAS ENGINE, 84" CA.



2023 FORD F-450 4X2 CAB & CHASSIS XLT TRIM, V8 GAS ENGINE, 120" CA.



2023 FORD F-450 4X2
6.7L DIESEL, XL TRIM, 60" CA



2023 FORD F-600 4X2 CAB & CHASSIS
6.7L DIESEL ENGINE, 84" CA.



2023 FORD F-350 4X4 CAB & CHASSIS
XL TRIM, V8 GAS ENGINE, 84" CA.



2024 FORD E-450 17' AREOCELL BODY W/ WALK RAMP.
CALL FOR MORE DETAILS !



2024 FORD E-350
15' AREOCELL BODY W/ WALK RAMP.
CALL FOR MORE DETAILS !



2021 FORD F-350 4X4 REGULAR CAB XLT TRIM, 7.3L V8 GAS ENGINE AND MORE. CALL FOR MORE DETAILS !



2024 FORD F-650 SUPER-CAB
7.3L V8 GAS ENGINE, UNDER 1,000 MILES. CALL FOR MORE DETAILS !

WWW.PLACEMOTOR.COM

B&C BRAKE & CLUTCH INC.
TRUCK BODIES & EQUIPMENT
ESTABLISHED 1965

DEJANA Truck and Utility Equipment

FISHER

Ford | COMMERCIAL VEHICLE CENTER



MOXY MT 30 CAB.
6 Cylinder Scania Motor, Transmission, Full Interior, And Two Good Tires, 12,482 Hours,
$8500 OBO.
860-669-7115





2016 KENWORTH W900L. 560 Cummins, 18 Spd., 13,200 Front, 40,000 Rears, Wet System, 593K, Motor Was Done At 407K, Truck Runs And Goes Great, **$79,000 OBRO.** 207-229-2120

FINN BB302 BARK BLOWER.
Totally Gone Through At Dealer, New Airlock, Bed Chain, Sprockets And Bearings, Starter, Keychain Remote. Custom Baffle For Material Feed,
$55,000 Firm! 860-234-9300

LOCATED IN BURRILLVILLE, RI. SERVICING RI, MA, CT

COMPETETIVE RATES & & QUALITY WORK

ON CALL DURING ALL SNOW STORMS, YOU WILL NOT BE LEFT STRANDED



CALL PATRICK
1(401) 309-1960

BLUM'S FIELD SERVICE
-ONSITE HEAVY EQUIPMENT & DIESEL REPAIR
-MOBILE WELDING & FABRICATION



SAFETY EQUIPMENT



BLAST CABINETS



SURFACE PREP POWER TOOLS



ABRASIVES

RAPID PREP
877.529.2124 / rapidprep.com

Full Service Provider of Equipment, Supplies and Consumables

NATIONWIDE EQUIPMENT RENTALS, SALES & SERVICE

North Kingstown, RI *El Cajon, CA*
Suffolk, VA *Lakewood, WA*

RUST NEVER SLEEPS



SELL EQUIPMENT COMPANY, INC.

106 MENDON ST. • BELLINGHAM, MA

508-966-4888

NEW NAME & LOCATION. SAME NICE EQUIPMENT

• WE RENT • • WE RENT • • WE RENT • •

508-328-8938

THE TRUCK STORE

Mon-Fri 8:30-5pm
Saturday 8:30-4pm

www.TruckStoreSales.com

1700 Broadway - Rte 138 – Raynham, MA • Take Exit 8 Off Rte 495, East Rte 138, On Your Left



2022 ISUZU REEFER TRUCK. 16,000 Miles.



2021 FORD MOVING TRUCK, Crew Cab, Auto, Under CDL, 99K Miles.



2022 PETERBILT C/O. Under CDL, 60K Miles, Auto, Reefer Or Flatbed Available.



2022 HINO 268 Flat Bed: Diesel, Automatic, ONLY 2,000 Miles! Will up fit w/Refer Body or Van Body. 2 AVAILABLE.



2000 MACK RD 688SX 14' Dump Body, 350 H.P., Auto., 18F/58R, LOW miles, Very clean.



2007 HINO. AUTO. RUNS GREAT.



2005 MACK GRANITE SPLIT REAR LOAD RUBBISH BODY 35K Miles.



2018 HINO 155 BOX TRUCK: Diesel, Auto., ONLY 94K miles.



2017 FREIGHTLINER CASCADIA Tandem Axle Day Cab. ISX Cummins 450 HP, Auto, 175K Miles, $69,500.



022 ISUZU NQR. 10,000 Miles, Reefer Body Available.



2013 PALFINGER MOFFET FORK LIFT: 900 HOURS.



2002 VOLVO Heave Tri Axle Dump Chassis: 8LL, Clean Title. Slight Damage. $15,000



USED 12' to 26' REFER & VAN BODIES Call with your needs.



2022 FREIGHTLINER 26' BOX TRUCK: Cummins, Auto., Under CDL.



2017 FREIGHTLINER M-2: CUMMINS Diesel, Auto, PTO Accept. Will Separate.



2020 ISUZU NPR BEVERAGE TRUCK: AUTO.. Will Separate.



2012 UD 18 YARD RUBBISH TRUCK: LOW MILES. CALL.



2015 IH 26' Tandum Axle Refer: New Refer being installed. Auto., low hours on Refer. call



USED MONROE STAINLESS STEEL SANDER W/CALCIUM TANKS



2002 MACK R MODEL: TANDEM

LATE MODEL ISUZU & HINO CUMMINS DIESEL 4 CYL DIESEL ENGINE & TRANS, 2006 USED MACK ENGINES, ALLISON TRANSMISSIONS.

2 USED HOOK-LIFT BODIES IN STOCK.

1997 FREIGHTLINER 35 TON WRECKER: Diesel 283K Miles.

2005 PETERBILT 337 TANDEM CAB & CHASSIS. Cummins, Allison Auto, Low Miles

USED 26'& 18' FLAT BED BODIES BED BODY CALL FOR DETAILS.

2005 MACK CV 713 CAB & CHASSIS: AUTOMATIC, 20F/52R, 30K MILES!

2017 INTERNATIONAL CAB & CHASSIS: CUMMINS DIESEL, AUTOMATIC. LOW MILES.

USED 2015 ROLL-OFF BODY, CALL.

McDonough Equipment Sales
603-399-5029



2020 KOMATSU PC138US-11 EXCAVATOR. Hydraulic Thumb, Coupler Plumbed, Zero Swing, Heat, AC, Steel Tracks w/ Rubber Pad Inserts, 2,107 Hours
$129,000



2019 BOBCAT T870 SKID STEER. Hi Flow, Heated Seat, AC, Rear Camera, Joysticks, Forks & 86” Bucket, 1,491 Hours,
$65,000



JLG EC600SJP MAN LIFT. New, 4WD, All Terrain, 500 lbs Capacity, Electric Powered, 60 Ft. Height, 8’ Basket, 27 Hours,
$119,000



2024 TYM T754 TRACTOR/ LOADER.
74 HP, 4WD, 83” QA Bucket, Zero Hours
$44,000.



2015 DOOSAN DX140 LCR.
Plumbed, Coupler, Active Thumb, Blade Like New, 3000 Hours,
$78,000



BARFORD SR165 SCREENER/ SCALPER.
Triple Deck, 5’X16’ Scalper Screener, Brand New, **$295,000.**

www.bhtrailersandplows.com

6 Center Parkway
Plainfield, CT
06374
860-949-7863

B.H. TRAILERS AND PLOWS

2207 Hartford Ave.
Johnston, RI
02919
401-214-3735






SPRING IS HERE! Over 100 Beds In Stock! Check Website For Clearance Items!



CM Aluminum Skirted Flat Bed, Gooseneck & Receiver Hitch Built In Starting at $7,495



CM SK Skirted Flat Bed Gooseneck and Receiver Hitch Built In, Starting at $6,995



DURAMAG Flat Beds with 10 Inch Apron Starting at $3,995



CM RD Beds Over 100 Beds In Stock! Starting at $4,195



LOAD TRAIL CH14 83X20 with 5Ft. Tall 2Ft. Wide Ramps 11,055Lb. Payload 14,000Lb. GVWR, $6,695



BIG TEX 60PI 77 X 16 With Stand-Up Gate 6,000Lb. GVWR, $3,995



BIG TEX 14LP 83 x 14 With Ramps, 4 D-Rings Tarp Kit & Stabilizer Jacks 14,000Lb. GVWR, $10,895



DIAMOND C FMAX 212 35Ft. 30+5 w/Max Ramps, Hyd. Brakes & Jacks, Solar Charger, HD Susp. 25,900Lb. GVWR, $29,500

BigTex Trailers · CM Truck Beds · Look Trailers · DuraMag · Load Trail · Griffin Trailers · Boss Snowplow · Covered Wagon

RENTAL WITH OPERATOR

PORTABLE JAW CRUSHER AND IMPACT CRUSHER



DAY-WEEK-MONTHLY RATES
80' STACKER AND EXCAVATOR AVAILABLE

NEW ENGLAND CALL KEN
508-328-0028



1987 INTERNATIONAL 1600. 254,923 Miles, Motor Was Replaced About 30K Ago With A Ford 7.3, Truck Runs And Shifts Great, **$5000 OBO.** 860-669-7115

2000 INTERNATIONAL. 58,080 Miles, Interment Cluster Partially Out, But Truck Runs & Drives Strong, No Rot & In Overall Good Shape, Clutch & Brakes Need Adjustment, A Couple Tool Bins Need Handles, **$22,500 OBO.** Interested Please Text 203-215-9644



1994 INTERNATIONAL 4900 DUMP TRUCK. DT466 Diesel, Automatic, 196,000 miles, Light Wt. 13,000, Gross Wt. 25,000, Dump Bed, Fold Down Sides, Never In Any Accident, **$20,000.** 860-930-7013





2021 MTM STEEL DUMP TRAILER. 26 Ft Qtr Frame, Air Ride & Air Gate, Like New, **$35,000.** MA, 207-242-5140

1994 INTERNATIONAL 4900 W/2800 GALLON ALUMINUM TANK. DT466, Manual 6 Spd, Road Ready, **$12,500.,** Lawrence, MA 603-973-0809



STEERE'S
MOBILE WELDING & EQUIPMENT REPAIR LLC.

Burrillville, RI
401-633-4587

- *Full Bucket Rebuilds*
- *Cylinder Resealing*
- *Wear Plates*
- *Adapter Replacement*
- *Hardfacing*
- *General Maintenance*
- *Computer Diagnostics*
- *On Site Hose Replacement*



2004 EAGER BEAVER 35 TON LOW BED TRAILER
MODEL 35GSL. Detachable Neck, Non-Ground Bearing, 102" Wide, 24' Well, Loading Ramps Also In Rear, Air Ride With New Airbags,
$28,500.
Call Jesse, 401-855-1178



2020 EAST LIVE FLOOR TRAILER, 50', Newer Tires And Brakes, Ready To Work, **$69,000 OBRO.** 207-229-2120



2007 CATERPILLAR 420D IT. 2000 Hrs, Perfect Condition, Loaded: Quick Connect Clam Shell Bucket, Forks, 2 Backhoe Buckets, Ride Control, Pilot Control, 4WD, AC, Radio, **$40,000.** Milford, CT 203-874-1228



2016 FREIGHTLINER CASCADIA 125. 750K Miles, DD15, 10 Speed Automatic, Downsizing Fleet, Fleet Maintained, Full Service Records, New Engine Sensor Harness., New Brakes, Cans & Bags, **$24,500.** Chicopee, MA 413-246-6877

TOP RATED PRODUCTS FOR YOU

WASHED STONE
PROCESSED GRAVEL
SAND
TOP SOIL
RIP RAP
FILL

RHODE ISLAND AGGREGATES

Please Call for pricing
401-447-2777

RHODE ISLAND AGGREGATES

CAMEROTA TRUCK PARTS

DRIVETRAIN SPECIALISTS
AN ISO 9001 CERTIFIED COMPANY

ENFIELD, CT 06082
1-800-247-4313
Ask for Eric or Alden

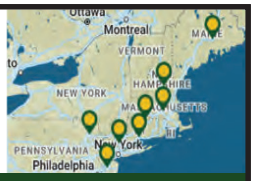

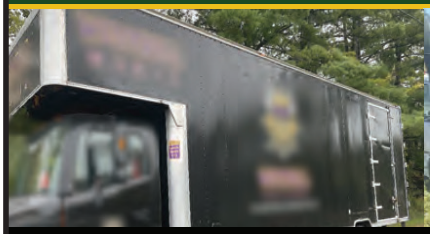

26FT Moving Body $9500
26' Supreme Body, 108 High x 102 Wide, side entry doors on both sides, barn style rear doors



14FT Rack Body $3000
34" frame width, wooden floor, removable side panels, drivers side tool box, multiple available.



18FT Storage Body $2000
Translucent roof, wooden floor, side vents, roll-up rear door, great for storage, several other storage bodies available.



2016 Palfinger ILT40 Liftgate $3000
4000LB capacity, aluminum platform with hydraulic stabilizers



International Prostar Hoods
2011-2015 International Prostar hoods available. Call for compatibility and pricing!



2003 Peterbilt 357 Cab $5000
Complete cab assembly set up for Cat C-10 engine, manual transmission and air brakes.



2014 Freightliner Cascadia 125 Hood $3000
Complete hood assembly, good condition, 50.5" length



2007 Hino 268 Cab $5000
J08E Diesel engine, automatic transmission and air brakes. Excellent condition.

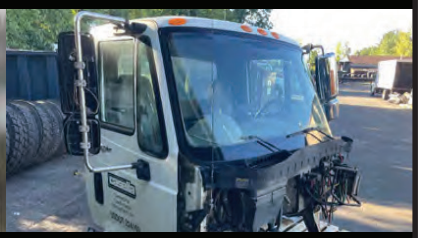

2011 International 7400 Cabs
International 7400 cab assemblies, multiple in stock, set up for DT570 engine, automatic transmission and air brakes. Single and dual steering cabs available. Call for price!



2019 Isuzu 6.0L Vortec Gas Engine $3500
Isuzu 6.0L Gas Engine with 53,371 Miles, EPA 2019



2023 Isuzu 4HK1TC Diesel Engine $14000
Isuzu 4HK1TC Diesel Engine with 6,508 Miles and 569 Hours, EPA 2022



1999 International DT466E - $3500
Pre-tested International DT466E Electronic, 175HP @ 2300RPM. Set up for hydraulic brake applications.

FRONT AXLES - ALL MAKES AND MODELS!



AXLE HOUSINGS - ALL MAKES AND MODELS!



FOR A COMPLETE LISTING OF ALL PARTS AND MOTORS, VISIT US AT WWW.CAMEROTA.COM

Celebrating Over 60 Years of Serving the Northeast!

Please call for pricing and availability

1-800-247-4313 WWW.CAMEROTA.COM

WITH LOCATIONS IN:

- ENFIELD, CT
- NORTH HAVEN, CT
- WESTBOROUGH, MA
- BANGOR, ME
- SCRANTON, PA
- VALLEY COTTAGE, NY
- TRENTON, NJ
- BOW, NH

*SEE COMPLETE WARRANTY TERMS, CONDITIONS, AND EXCLUSIONS AT WWW.CAMEROTA.COM

EQUIP SALES AND LEASING CORP.

800-529-2515
WWW.EQUIP-SALES.COM
NORTH HAVEN, CT 06473

PARTS • SALES • SERVICE • RENTALS



2023 ROCKSTER R1100DS
BRAND NEW IMPACTOR. RENT WITH OPERATOR. DAY/WEEK/MONTH RENTALS. CALL FOR MORE DETAILS. 800 HRS
STK# CR-34



2021 ANACONDA TR7542
75' TRACK STACKING CONVEYOR, JCB TIER 4, BELT SCALE, 1,150 HOURS,
STK# STKR-13



2014 JOHN DEERE 250D
Rent Only, Call For More Information! STK# ATDT-19



2019 VOLVO EC160EL
PIN GRABBER COUPLER & AUXILIARY HYDRAULICS. 1,440 HRS. STK# EX-99



2023 ANACONDA DF514
735 HOURS, DOUBLE DECK, 3 PRODUCT BELTS, BELT FED FEEDER, JCB ENGINE, CALL TODAY FOR DETAILS! STKR# SCR-47



2008 BOMAG BW213DH-40
84" SMOOTH DRUM, VIBRATORY, 13 TON. 4,500 HRS.
STK# R-60



2022 ROCKSTER R1100S
CLOSED CIRCUIT IMPACTOR, CAT STAGE 5, AUTO GREASE SYSTEM, MAGNET & OPTIONAL BLOWER, 2,270 HOURS STK# CR-30



2006 DEERE 450J LT
RUNS GREAT. WORK READY. 5,400 HRS.
STK# DZ-36



2022 ANACONDA DF410
TRACK SCREENER EQUIPPED WITH 10'X4' SCREEN BOX. RENT OR BUY! 1,000 HRS.
STK# SCR-45



2022 ROCKSTER RTT720
TROMMEL SCREENER, JCB TIER 4, 20 FOOT DRUM. 675 HOURS
STK# SCR-46

A Good Tool Since 2009

METROPOLITAN TRUCK CENTER INC.

1074 Turnpike St. Stoughton, MA 02072

www.metropolitantruck.com

GREAT SELECTION OF BODIES IN STOCK!

MAKE YOUR APPOINTMENT TODAY!

866-514-1214

EVERYTHING YOU NEED FOR A TRUCK BODY!!!





CUSTOMIZED ALUMINUM BODIES TO FIT YOUR EVERY NEED



EBY FLEX REMOVABLE SIDES LANDSCAPE BODY



ALL YOUR LIFT GATE NEEDS- THIEMAN GATES, TOMMY GATES, ANTHONY GATES, MAXON GATES



DURAMAG S-SERVICE BODY



AIR-FLO DUMP BODIES



E-Z DUMP



RUGBY PLATFORM BODY



GALION STAINLESS STEEL DUMP BODIES



GALION STEEL DUMP BODY



SWAP HOGG SMOOTH SIDE CONTAINERS

NTEA THE ASSOCIATION FOR THE WORK TRUCK INDUSTRY MEMBER

DISCOVER FINANCIAL SERVICES CARD VISA MasterCard AMERICAN EXPRESS Card DURAMAG®

COMMERCIAL HOT WATER PRESSURE UNITS

"We Service All Makes And Models"



Electric Motor – Gas Engine
- 1725 RPM Motor & Pump
- Becket Burner
-TEFCO 120 V Baldor Motor
- 50 Ft Hose
- 4' Lance Trigger Gun
- 1000 to 4000 PSI Options
- Poly Fuel Tank
NEW Starting @ $2,495
USED Starting @ $1,295



R & E STEAM EQUIPMENT

Call Earl Warwick **617-899-8775**



2003 CHEVY C4500 UTILITY TRUCK.
81,068 Miles, No Accidents, 6.0L Reg. Gas, Automatic, Light Wt. 7,268 Lbs., Gross Wt. 16,000 Lbs., Purchased New, 1 Owner, **$25,000.** 860-930-7013

2014 VOLVO VNL DAY CAB.
402,336 Miles, 12 Sp, DD13, Fleet Maintained, New DFP Filter, Downpipe, NOX Sensor, Currently Running Daily & On PM Schedule, Downsizing Fleet, **$24,500,** Chicopee, MA 413-246-6877



2016 PETERBILT 337.
PX9 350 HP, Jake Brake, Allison Auto, Air Trac Suspension, Loaded, Amthor 2,800 Gal. (3)Comp., Stainless Piping, Stainless Hose Reel, L/C Meter, Asking **$115,000.** 518-378-3897



EQUIPMENT BODY REPAIR & PAINTING



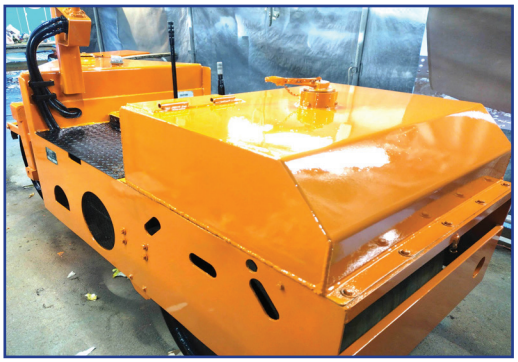

- *Welding*
- *Sand Blasting*
- *Exterior Painting*
- *Expert Fiberglass Repair*
- *Metal Fabrication*
- *Rust Proofing & Frame Painting*
- *Body Repair*
- *Family Owned 38 Years*

USA Auto Body & Heavy Equipment

8 Gordan Rd Unit 3 Bow NH

603-223-1757

A Good Tool Since 2009

ALLEGIANCE
TRUCKS®

HINO TRUCKS A Toyota Group Company

109 Lindberg Ave. | (978) 686-1800
Methuen, Ma 01844 | (978) 726-9477

ISUZU TRUCK

CALL FOR OTHER NEW & USED TRUCKS FOR SALE!



2013 KENWORTH T370 DUMP. 33K GVW, 93K Miles! 325 HP PC-6, Allison 3500 RDS, 21000 Lb Rear Axle, 5.57 Rear Axle, stk#332258, **$89,900.**



2019 HINO 155. 98K, 14500 GVW, 16' w/ 2500lb Tuck, 6sp Auto, Power Windows/ Locks, A/C, 2 Row E-Track, stk#334953, **$39,900.**



2018 FREIGHTLINER M2. 61K Miles! 26' Dry 97"T x 96"W, Waltco 3000 Lb Tuckaway, Curb Side Door, Alum Wheels, 90 G Fuel Tank, stk#335169, **$69,900.**



2019 INTERNATIONAL MV607. 193K, Cummins 6.7, 220 HP, Allison 2500 RDS 6 Sp Auto, 26' Supreme, 97"T x 96"W, 2500 Lb Maxon Tuck, stk#327683, **$44,900.**



2020 HINO 195 18' REEFER w/ Curb Side Door, 19500 GVW, Carrier 40x, 211K Miles, Roll-Up Rear Door, stk#327078, **$39,900.**



2020 KENWORTH T880 VOLUMETRIC MIXER. 71K, 79200 GVW, Cummins X15 450 HP, Allison 4500RDS, 46K Rear, 13200 Lb Lift Axle, 4.56 Rear Axle, stk#335232, **$269,900.**



2020 INTERNATIONAL MV607 4x2. 176K, Cummins B6.7, Allison 2100HS 6sp Auto, Crew Cab. 24' Attic Peak Box, 3300 Lb Tuckaway Liftgate, Ready For Moving Season! stk#202566, **$69,900.**



2009 FREIGHTLINER M2 106. 64000 GVW, Cummins ISL 300 HP, 44K Miles! Allison 3000 6 Sp Auto, 274" WB w/ Utility Flatbed. 46K Rears, stk#323956, **$69,900**

Allegiance now has locations in MA, CT, NY, ME, VT, RI, NH, NJ & PA!

For all locations visit our website!

www.AllegianceTrucks.com

ALLEGIANCE TRUCKS®

Bangor, ME 207-941-9600 | **Saco**, ME 207-289-6688 | **Fort Kent**, ME 207-834-6186

CALL FOR OTHER NEW & USED TRUCKS & TRAILERS FOR SALE!



TROUT RIVER TRAILERS.
WE HAVE SEVERAL UNITS IN DIFFERENT COLORS,
CALL FOR PRICING!



PMI LOG TRAILERS.
MADE TO ORDER,
CALL FOR A QUOTE ON THE SPECS YOU WOULD LIKE.



WE HAVE NEW AND USED WABASH FLATBEDS, REEFERS AND DRY VANS.
CALL FOR PRICING!



2014 WESTERN STAR
DD15, 505HP, 18SPD., 660K MILES, TRUCK NEEDS EMISSIONS BOX.
25K OR BEST OFFER !



USED CENTER-MOUNT LOG TRAILERS
CALL FOR MORE DETAILS!
$39,900



2019 INTERNATIONAL LT625,
10SPD. TRANS., 450 CUMMINS, AIR-RIDE, AIR-BRAKES, VERY NICE, CLEAN LOW MILE SLEEPER. UNIT#243045
$39,900



2019 INTERNATIONAL HX520 FLAT TOP SLEEPER : 605 CUMMINS, 18SPD. TRANS. AIR-BRAKES, 346,773 MILES. UNIT # 242973 **$109,995**



2019 INTERNATIONAL LT625.
73 INCH BUNK, 12 SPD AUTOMATIC, 400983 MILES, 450 CUMMINS, unit# 228077, $46,900



2018 INTERNATIONAL LT,
SX 450HP., 10SPD., 450K MILES, 73" SLEEPER. UNIT #243073
$34,900

ALLEGIANCE TRUCKS®

Jericho, VT 802-899-3753 | **Colchester**, VT 800-639-1290



2014 FL 108SD, CUMMINS ISL, 350HP., 3000RDS AUTO, 40780 GVW, FRONT, WING & BELLY PLOWS. #331049 **$54,900**

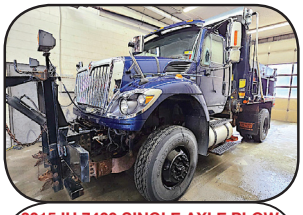

2015 IH 7400 SINGLE AXLE PLOW DUMP, ONLY 60K MILES, 350HP., ALLISON AUTO, 37780 GVW, ALL-SEASON DUMP, FRONT & WING PLOW.#158226 **$49,900**



2005 INTERNATIONAL WORKSTAR 7400, PRE-EMISSION DUMP TRUCK, 245HP-DT466, 8LL TRANS, NICE SPECS.,FRONT & WING PLOWS, READY TO WORK AND PLOW. UNIT#228236 **$16,900**



2015 IH 7400, 350HP., ALLISON 3500RDS, 37780 GVW, ALL SEASON DUMP, FRONT & WING BLADES. UNIT#229444 **$39,900**

www.AllegianceTrucks.com

ALLEGIANCE

TRUCKS®

1400 South Willow St. **Manchester, NH**
603-623-8873

132 Pierce Rd. (Rt. 125) **Barrington, NH**
603-905-9036

FUSO

CALL FOR OTHER NEW & USED TRUCKS FOR SALE!



2017 INTERNATIONAL DURASTAR 4300 C&C. Cummins 250 HP, 3000 RDS 6 Spd, 254" WB, 33K GVW, 81K Miles, stk#302714, **$54,900.**



2017 PETERBILT 567 T/A DUMP. Paccar 405 HP, 10 Spd, Load Cover, 33K GVW, 202K Miles, stk#334617, **$149,900.**



2012 FREIGHTLINER CASCADIA 126. Detroit 410 HP, 10 Spd, 254" WB, Air Ride, Air Brakes, 62K GVW, 433K Miles, stk#328663, **$25,900.**



2013 KENWORTH T370 DUMP. Paccar 325 HP Diesel, Air Ride, Tool Boxes, 205" WB, 25,999 GVW, 95K Miles, stk#332258, **$79,900.**



2020 FREIGHTLINER M2-106 6X4 T/A LUGGER. Converto H35LD w/120" Load Arms, 350 HP Cummins, Allison Auto, 60K GVW, 61K Miles, stk#333434, **$119,900.**



2018 INTERNATIONAL WORKSTAR 7600 25-YARD HEIL PACKER. N13 365 HP, 5 Spd, 2 Cart Tippers, 56K GVW, 138K Miles, stk#323867, **$99,900.**



2003 STERLING L7500 VACON 12 YD 1500 GAL TANK. CAT 3126, 275 HP, Rexroth Hydrostatic Motor & Drive, FMC Water Pump, Roots Blower, 60K GVW, 34K Miles, stk#329407, **$49,900.**



2000 INTERNATIONAL 4900 TANK. Progress 2-Comp. w/LCRII Meter, DT466 230 HP, 33K GVW, 194K Miles, stk#119278, **$27,900.**



2005 INTERNATIONAL WORKSTAR 7600 DUMP 6X4. Cummins 370 HP, 6 Spd Auto, 195" WB, 58,740 GVW, 157K Miles, stk#332257, **$89,900.**



2009 FREIGHTLINER M2 106 FLATBED W/CABLE REEL LOADER. Cummins 300 HP, 6 Spd 3000 RDS-P, 64K GVW, 44K Miles, stk#323956, **$69,900**



2015 MACK GU700 15' BEAU ROC DUMP. 455 HP MP-8, SS Sander w/Brine Tanks, 12' Power Angle Plow, Load Cover, 66K GVW, 100K Miles, Stk#332734, **$139,900.**



2019 FREIGHTLINER M2 106 LANDSCAPER W/TEREX BOOM. Cummins 220HP, 5 Spd 2500 RDS, 26K GVW, 36K Miles, stk#332212, **$114,900.**

Allegiance now has locations in MA, CT, NY, ME, VT, RI, NH, NJ & PA!

For all locations visit our website!

www.AllegianceTrucks.com

ALLEGIANCE
TRUCKS®

2181 Providence Hwy, **Walpole, MA**
800-225-4808

17 O'Keefe Lane, **Warwick, RI**
800-949-2221

BUILT Ford TOUGH

FINANCING & WARRANTEES AVAILABLE ON USED TRUCKS!



2015 KENWORTH T880 T/A SLEEPER. 505 HP MX13 Diesel, 214" WB, 20K F/A, 46K R/A, 13,200 Pusher, Engine Brake, 134K Miles, stk#335049, **$94,900.**



NEW 2023 INTERNTATIONAL CV515 4X4 W/KNAPHEIDE 11' UTILITY BODY W/STELLAR CRANE. 6.6L Diesel, 350 HP, 6 Spd, Air Compressor, 22,500 GVW, stk#277549, **$179,900.**



2022 VOLVO VNL. D13 405 HP, I-Shift, 160" WB, Air Ride, 50K GVW, 188K Miles, Clean, Hard to Find! stk#325335, **$82,900.**



2010 INTERNATIONAL DURASTAR 44OO UTILITY ALTEC BUCKET TRUCK. DT466 300HP, 6 Spd 3000 RDS-P, 35K GVW, 177K Miles, stk#134935, **$19,900**



2019 FREIGHTLINER M2 106 MED. LANDSCAPE BODY W/TEREX BUCKET. Cummins ISB 220HP, 5 Spd, 26K GVW, 41K Miles, stk#332213, **$114,900.**



2020 HINO 195 REFRIGERATED VAN. Carrier Reefer, 210 HP, 6 Spd Auto, Side Door, 19,500 GVW, 211K Miles, stk#327078, **$39,900.**



2019 INTERNATIONAL LT 625 6x4 SLEEPER. Cummins X15 400 HP, 10 Spd, 52,350 GVW, 430K Miles, stk#331656, **$33,900.**



NEW 2023 FORD F600 C&C XL. 6.7L Powerstroke Diesel, 450 HP, 145" WB, 22K GVW, stk#322917, **$89,655**



NEW 2024 INTERNATIONAL RH 613 6X4 DAY CAB. 410 HP Diesel, Air Ride, 52,350 GVW, 2K Miles, stk#330354, **$145,900.**



NEW 2022 FORD E450 18' UTILIMASTER WALK-IN VAN. Ready For Package Delivery! Auto, 14K GVW, stk#330182, **$83,995.**



2019 INTERNATIONAL LT 625 6X4 SLEEPER. 450 HP Cummins X15, 10 Spd, Air Ride, 52,350 GVW, 330K Miles, stk#331662, **$46,900.**



NEW 2024 FORD E450 CUBE VAN. Gas, 6 Spd, 14,500 GVW, 176" WB, 376 Miles, Walk-Thru, stk#328363, Cube Vans Ready for Delivery! **$66,635.**

Allegiance now has locations in MA, CT, NY, ME, VT, RI, NH, NJ & PA!

For all locations visit our website!

www.AllegianceTrucks.com

ALLEGIANCE

TRUCKS®

Hartford, N.Haven, Franklin,CT / W. Springfield, MA

Call Mike McDonald 860-308-6599

GREAT SELECTION AND PRICE ON ALL USED INVENTORY



2021 ISUZU NPR-XD, Diesel, Auto, Only 93K Miles, 16000 GVW, 16' Box & Gate, Clean, #336700, **$52,900**



2017 IH 4300 Cummins, Allison, ONLY 47K Miles, 26' Flatbed With Gate, **$42,900**



2017 MACK ROLL OFF. MP8 425HP, Allison 4500RDS, 298k miles, 75K lbs Galbreath Hoist, **$149,900**



2021 IH MV, Cummins, Allison, 26' Van Body With Gate, 163K Miles, **$58,900**



SEVERAL 2017 IH Prostar Day Cabs, ISX Power, Auto, Miles Upper 3's & 400's, Nice Trucks, **$29,900**



2019 HINO 155, Diesel, Auto, 98K Miles, 16' Van & Gate, **$39,900**



2011 IH 7400 6x6, ALL WHEEL DRIVE, Altec Bucket A77-T, Only 54K Miles, Auto Trans, #311746, **$59,900**



2018 ISUZU NPR HD, Gas Motor, Auto, 75K Miles, 16' Box With Gate, # 336697, **$39,900**



2015 IH 4300, 83K Miles, N9SCR 300HP, 3000RDS, 2800 Gallon, 2 Compartment Tank, #332414, **$79,900**



2019 IH 4300 Cummins, Allison, 26' Van Body With Gate, 162K Miles, **$53,900**



New 2022 INTERNATIONAL CV Diesel, 350HP, Allison Auto, 4x4, New 12' Chipper Dump Body, **$99,900**



2023 BRAND NEW MERCEDES SPRINTER REEFER, Diesel, Auto, 9050 GVW, 14.5' High Roof, Kidron TK520RT Max30 Unit, 20 degree, Extended Warranty.



2012 IH 4400. Only 164K Miles, 270 HP, Auto 3500RDS, 33K GVW, 20' Box w/ Walk Ramp, 3 Sides Doors!, #104520, **Only $19,900.**

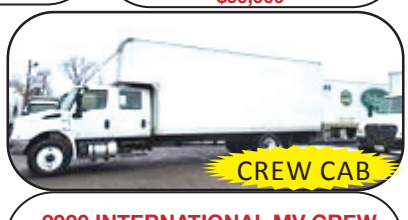

2020 INTERNATIONAL MV CREW CAB, Cummins, Allision Auto, 24x102x109 Body, 176K Miles, Clean Truck, Hard To Find #202566, **$69,900**

Allegiance now has locations in MA, CT, NY, ME, VT, RI, NH, NJ & PA!

For all locations visit our website!

www.AllegianceTrucks.com

NORTHEASTERN PETROLEUM SERVICE & SUPPLY

617-522-8390 Ext 103 • 51 B St. Bay 2 Hanover, Ma

Financing Available - After Hours Call 617-696-1979

We Are Looking For Newer Tank Trucks To List, Dual Equipped, Tandems & Auto. Trans, Can Sell From Your Location

Jerry Mello Cell: 617-799-1461 24/7 Email: jerrym@nepss.com



2012 Ford F450 Service Body. V10 Gas, Auto, 2WD, Needs Exhst Manifold Repair, 165 Miles, 9' Fiberglass Body, **$15,000**



1999 FREIGHTLINER FL70. 2700 Gal Tank, CAT 3126, 6 Speed, 116,711 Miles, LC Meter M Series 2", Hannay Reel, Bikini Style Tank, **$19,000**



2017 Peterbilt 337 Tanker. 2800 Gal Trans Teck 2 Compt, Neptune Printer, PX-300HP, Automatic, 183,627 Miles, **$125,000**



1996 Int'l 4900 Tanker. 3000 Teck Weld, 2.5" Pump, Air Controls, Epson Meter, DT466 Engine, Automatic, 95,673 Miles, **$19,000**



1985 Int'l 1954 Tanker. 2700 Gal Tech Weld, Top Load, 2.5" Pump, Smith Meter, Newer Pump Out System, DT466, 5+2 Trans, 294,646 Miles, **$19,000**

2008 CHEV G-20 VAN. 150K +/- Miles, New V8, $11,900.

2004 PETERBILT 330. Boston 2 Compartment, Auto.

2004 FREIGHTLINER M2. Boston 1 Compt, Auto.

1999 STERLING L7501. Almac Aluminum Tank, One Wrap.

2007 PETE. S/A, 395K Miles, 4 Compts, 10 Spd, Paccar 1SC260.

2007 PETE 357. T/A, CAT C13, 416K Miles, 3 Compartment

2002 KENWORTH T300. Trans Tech Aluminum 2 Compt. 1,800 Gal & 1,000 Gal, CAT 3126-246HP, 6 Speed. **$17,900**



2007 IHT 4400 Tanker. 2 Compartment 2000/800, Auto, DT-466, 156K Miles, 4E Neptune Meter, **$39,000**



2002 5000 GALLON DW DIESEL TANK. With Two Suction Pumps And Hardware, Excellent Condition, **$24,500.**



1996 Kenworth T300 Boston Steel. 2 Compt. 1,000 Gal & 1,600, Cummins, 6 Spd, Neptune Meter, Hannay Reel, High Speed Pumping, 298k Miles, **$19,000.**



1987 Ford LN8000 Tech Weld. 3,150 Gal.. 225k Miles, Auto, New Tires, New Brakes, Good Cond., **$10, 900**

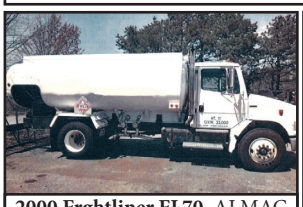

2000 Frghtliner FL70. ALMAC 2 Compt. 2000 & 800, CAT 3126, 6 Spd, V-Root STD VR Printer, Suck Line, **$12,900**



HIGHLAND IN STOCK NEW.1000 Gal 2 Wall Skid Tanks. 10-GA, Other Sizes Available

TANKS & EQUIPMENT

COMMERCIAL GASBOY. White/Black Suction Pumps, One Hose, Gallons Only, Gas Or Diesel, **$2,900 EACH**

SURPLUS TRUCK TANK PARTS 50% Discount, CALL

TANK TRUCK RENTALS- CALL



2000 Ford F750. Boston Steel 2,700 Gal. 1 Compt. CAT 2156, 7 Spd, V-Root, 2" L/C M7 Printer, 126K Miles, **$17,900**

SOME TRUCKS AT CUSTOMER LOCATIONS

R&R INDUSTRIES

We Buy All Scrap Metals

www.RRTrucksAndEquipment.com • Bruce@RandRind.com

195 Rocus Street, Springfield MA 01104

413-733-2118

TOP $ PAID FOR ALL METALS

* ALL FERROUS & NON FERROUS METALS* COPPER/BRASS/ALUMINUM/STAINLESS/IRON & STEEL* MACHINERY* HEAVY EQUIPMENT* CARS/TRUCKS*



SNORKEL PRO 66DZ BOOM LIFT, 4WD, Deutz Diesel, New All Terrain Tires, Runs & Works Excellent, Only 5800 Original Hours, 66' Reach, **$11,900/BO**

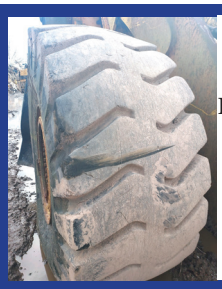

BRIDGESTONE LOADER TIRES. Only 2 Left, 29.5 x 29, 28 Ply, **$3,000/BO For Both**



CUMMINS KT 19-C 19 LITER MOTOR. 450 HP, From Large Earth Mover, **Only $4,500/BO, Priced For Quick Sale**



DORSEY 22' STEEL DUMP TRAILER. Good Condition, **Only $5,500/BO Call For More Info**

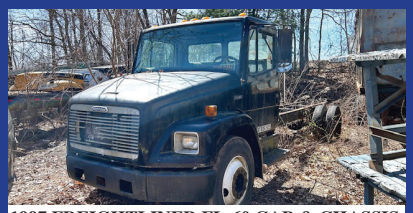

1997 FREIGHTLINER FL-60 CAB & CHASSIS. Only 81K Miles, 5.9L Cummins, Manual Trans, Runs Great, Clean Title, **Only $6,000**

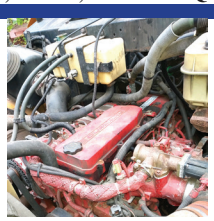

2008 CUMMINS 6.7L DIESEL MOTOR, Only 140,000 Miles, **$2,750**



1996 FORD F350 MECHANICS TRUCK. 7.3L Diesel, 5 Speed, 6 New Tires, 11' Reading Enclosed Walk In Body, 130K, One Owner, **Only $6,500**



28' STEEL DUMP TRAILER. Good Condition, Great Scrap Hauler, Needs Paint, **Only $6,500/BO**



2011 CHEVY 1500. 4x4, 5.3L, Auto, Runs & Drives, Door Is Damaged, Otherwise Good Condition, No Rust, Good Work Truck, Clean Title, **Only $5,500/ BO**

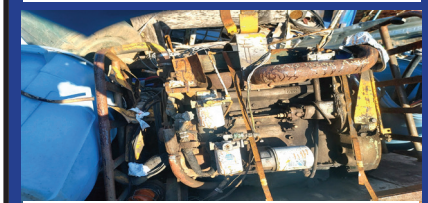

DETROIT DIESEL 4-53 MOTOR. Runs Great, **Only $1,500**



21' STORAGE BODY. Excellent Condition, Roll Up Door, Aluminum Floor, Grandma's Attic For Extra Storage, **$2,000**



1982 FORD L7000. Reman CAT 3208, 5 Speed, New Cab & Hood, 18' Flatbed, Zero Rust, 27,500 GVW, Clean Title, Reduced For Quick Sale, **Only $5,000**

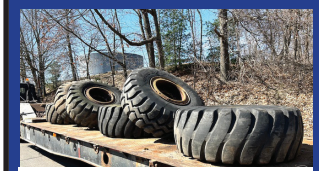

20.5 x 25 LOADER TIRES. Very Good Condition, **$200 - $350 Each,** Many Other Sizes Available Call Bruce



2004 MANAC 48' FLATBED TRAILER. Good Tires & Brakes, Sliding Strap Winches, **$6,000/BO**



2010 FORD E250 Super Duty Work Van. Runs & Drives Great. Excellent Body. Fleet Maintained. Cat Was Stolen. We Are Putting On Flex Pipe. A Steal, $7,200/BO



BIG BUCKET FOR CAT 988-992 LOADER. Model #53517/6K8346, Ser# 5K3539, Superb Condition, Call For More Details, **Only $4,950/BO**

CT BLAST SHOP
860-729-0453

**** Extra Large Sandblasting & Paint Booths For The Big Jobs****





30-A Hultenius St, Planville, CT
ctblastshop@gmail.com



CAT D 5C BULLDOZER. Ser #5HS00834, 4500 Hours, 6 Way Blade, Newer Chains And Sprockets, Excellent Bottom End, Enclosed Cab, New Cutting Edge, Heat, No AC, New CAT Seat, Price: $42,000. Excellent Condition! Ready To Work! **$42,000.** Chris, 1-860-460-0767, Chm@Terrafirmaus.com



2008 FORD F250 XL. Clean, 72K Miles, Myers 8 1/2 Foot V Plow, Plow Was Put On In October And Never Used, Recent Tires, Brakes, Calipers Shocks, **$10,000.** 508-451-8000

1987 MACK RD600 TRI-AXLE. 300 Mack Engine With Engine Brake, 6 Spd Lo Hole Trans, 18K Front, 20K Pusher, 44K Rears, 16' Dump, Runs Great, Needs Nothing, **$29,000.** 401-265-8021



Jukonski Truck Sales

HINO TRUCKS A Toyota Group Company

FUSO

UTA

ATCA

WWW.TRUCKSELLERS.COM se habla espanol

680 NEWFIELD ST. (RT 3) MIDDLETOWN, CONN • **800-378-0342** • MON-FRI 9-5

DON'T MISS OUT: YOUR IDEAL TRUCK AWAITS!



2021 MITSUBISHI FUSO FE180 14'Dump, 17995 GVWR, Gas, 8K Miles, 5 Dump Trucks Avail. #T-MGMA8772



2021 HINO L6 26' Box Truck, Hino Diesel Engine, Auto, 148K, 25950 GVW, #T-M5T50288, **$63,900**



2016 INTERNATIONAL 4300 26' Morgan box, ISB Cummins, 211K, NON CDL 25,999 GVWR, #T-GH210787 **$34,900**



2022 ISUZU NRR Flatbed With Wrap Around Ramp, Diesel, Only 8K Miles, 19500 GVWR, # T-N7300513 **$59,900**



2015 FREIGHTLINER M2 Reefer 26' Truck w/ Standby, Diesel, 185K Miles, # T-FHGF6082 **$27,899**



2022 ISUZU NPR HD Moving Storage Box Flatbed Diesel, LIKE NEW Low mileage, 4 Like Them In Stock. Stock# T-N7015549. **$54,900**



2018 HINO 258 ALP. 15' x 8' Equipment Loader Truck, Diesel, 173K Miles, Fully Functional, GOT TO GO SPECIAL!, #J4S52108, **$35,899**



2023 MORGAN Brand New 24' Body 24' Long 96" Width 97" Height. #BODNB22850260, **$18,499**

90 DAY POWERTRAIN WARRANTY AVAILABLE ON ALL CERTIFIED TRUCKS. INCLUDES INJECTORS AND TURBO

JOSEPH
EQUIPMENT COMPANY
300 GAY ST • MANCHESTER, NH 03103

SATURDAYS • WE ARE OPEN ALL DAY

PHONE: 603-641-8608

FAX: 603-666-3716

FONTAINE

293 NORTH - EXIT 2 -
LEFT ONTO BROWN AVE -
RIGHT ONTO WINSTON ST.- LEFT ONTO GAY ST.
300 GAY STREET ON THE RIGHT



2012 55 TON FONTAINE. (2 Available To Choose From 2009 And 2012), Tri Axle With Pin On 4 Axle, 25 Foot Deck, Powerpack, Full Fenders, Air Ride, Texas Trailer-- Rust Free, **Call For More Information.**



2014 MANAC TRI AXLE EXTENDABLE STEP DECK. Extends 53' To 69', Low Deck Height, 17.5 Rubber, Air Ride, Excellent Shape, One Owner, Original Paint. **Call For More Information.**



100 STORAGE CONTAINERS TO CHOOSE FROM. 20', 40' And 40' High Cube. **Call For More Information.**



2004 FONTAINE TH55 TRAILER. 25' FLD, Air Ride, Tri Axle, Lift On Third, 275 Rubber, Alum Wheels, Original Paint, One Owner, Very Good Condition. **Call For More Information.**



1996 MACK CL 713, 350 MACK. 13 Speed Mack, 46k Rears, 4,100 Gallon Two Compartment Tank, Remtec Inc Steel Tank, 1100 X 24.5 Rubber, 270,000 Original Miles. **Call For More Information.**



2006 TRANSCRAFT EAGLE II. High Flat, 48 X 102, Combo, Headboard, Slider, Alum Wheels, 2 Axle, 1 Owner. (2 Available To Choose From). **Call For More Information.**



2007 LIDDELL 50 TON BEAM TRAILER. 4 Axle, Lift On Third, 4th Axle Flip, Detaches Both Ends, 28' Deck, NGB, Excellent Shape, One Owner. **Call For More Information.**



1987 AUTOCAR DK64. Tandem Dump With J & J Alum Rock Body, Dual Piston, Ledge Gate, Cummins Power, 8 Spd, 58K Rears, 24" Rubber, Spring Ride. **Call For More Information.**



2009 CATERPILLAR 924H WHEEL LOADER. Quick Disconnect, New Motor From CAT With Paperwork, Very Good Condition, **Call For More Information.**



2019 PETERBILT 389. 605 Cummins Power, 18 Speed, 4 Axle, 46K Rears, Air Ride, 300" Wheel Base, Headache Rack, Full Fenders, 60" Bunk, Loaded, **Call For More Information.**



2011 CATERPILLAR 246C XPS. Skidsteer, 2 Speed, Full Cab, A/C, Cushion Tires, Forks And Bucket, Extra Counterweights, 4,000 Hours, One Owner, Original Paint. **Call For More Information.**



2018 FONTAINE TRAVERSE. Hydraulic Tail, Tandem Axle, Hydraulic Upper, Currently Being Sandblasted And Painted, One Owner, Winch, Remote Control, Weigh Scale, NAP **Call For More Information.**

www.josephequipment.com
Trades Welcome • Financing Available

THIS AD IS COPYRIGHTED & OWNED BY TRUCK AND EQUIPMENT POST

JOSEPH
EQUIPMENT COMPANY

300 GAY ST • MANCHESTER, NH 03103

SATURDAYS • WE ARE OPEN ALL DAY

PHONE: 603-641-8608

FAX: 603-666-3716

FONTAINE

293 NORTH - EXIT 2 -
LEFT ONTO BROWN AVE -
RIGHT ONTO WINSTON ST.- LEFT ONTO GAY ST.
300 GAY STREET ON THE RIGHT



1996 BOMAG ROLLER. Model BW212D-2, 84" Drum Drive, 2400 Hours, Deutz Engine. **Call For More Information.**



2005 FONTAINE TL50 LOWBED TRAILER. 25' Level Deck, 18" Deck Height, 3 Axle, Air Ride, Alum Wheels, Recently Reconditioned, Very Good Condition. **Call For More Information.**



1997 CATERPILLAR 960F WHEEL LOADER. Sandblasted And Painted, New Decals, A/C, Scale, 23.5 X 25 Rubber, Bolt On Cutting Edge, Very Good Condition. **Call For More Information.**



1997 KENWORTH T800. Twin Steer Wide Nose, 550 Cummins, 18 Speed, Long Wheel Base, 30' From Back Of Cab To End Of Frame, Newair Ride, Double Frame, 164,000 Original Miles, New Michelin Tires In Back. **Call For More Information.**



IN STOCK - 2025 FONTAINE MAGNITUDE 60HD-MX. Deck Extends From 30' To 51', 65 Ton When Closed, Built To Handle A 60 Ton Load With Ease, 30' Clear Deck Length Extends To 51', 22" Loaded Deck Height, 6" Ground Clearance, 7 Position Hydraulic Detachable Gooseneck, 7 Position Air Ride Tridem Bogie, 402 Jeep Ready, 36" And 83" Flip Box Ready, 60/90 Flip Axle Ready, EQ2 Spreader Bar Ready, Loaded. **Call For More Information.**



1998 FONTAINE, MODEL. 50 Ton, Detaches At Both Ends, 25' Flat Level Deck - 20" Loaded Deck Height, 25' Beam Deck Insert, 20" Loaded Deck Height, Non Ground Bearing, Air Ride, Boom Trough & Deck Cut Out, Lift Axle, Outriggers, Aluminum Wheels, Strobe Lights. **Call For More Information.**

NEW MOTOR



2009 CATERPILLAR 336D. 93 Hours On New Motor, New Swing Drive, 3rd Valve, Hydraulic Thumb, Excellent Shape. **Call For More Information.**



2015 TRAIL KING 55 TON. (4 Available To Choose From Ranging In Years From 2009 To 2015), Air Ride, Full Fenders, Hydraulic Power Pack, 25 Foot Deck, No Rust-Texas Trailer, Lift Axle, Set Up For 4th Axle, Chain Boxes, Outriggers, 4th Axle Available, **Call For More Information.**



2010 SPEC TECH TRI AXLE END DUMP TRAILER. Alum Frame, Alum Tub, Spring Ride, 2 Way Gate, Liner And Cover, Ready To Work, Excellent Condition. **Call For More Information.**



2007 STECO DUMP TRAILER. 36', 70 Yard, Tri Axle, Lift On 3rd, Single Point Suspension, 24.5 Rubber. **Call For More Information.**



2003 INTERNATIONAL DURASTAR 4300. DT466 Motor, 6 Speed Transmission, 21' Chevron Body, Rebuilt Motor, A/C, P/S, Spring Ride, One Owner, Original Paint, Very Good Condition. **Call For More Information.**



1994 FORD WATER TRUCK WITH CURRY TANK. Hydraulic Driven Pump, Double Frame, Cummins Power, Very Good Condition, Price $27,500. **Call For More Information.**

www.josephequipment.com

Trades Welcome • Financing Available

THIS AD IS COPYRIGHTED & OWNED BY TRUCK AND EQUIPMENT POST

JOSEPH
EQUIPMENT COMPANY

300 GAY ST • MANCHESTER, NH 03103

SATURDAYS • WE ARE OPEN ALL DAY
PHONE: 603-641-8608
FAX: 603-666-3716

FONTAINE

293 NORTH - EXIT 2 -
LEFT ONTO BROWN AVE -
RIGHT ONTO WINSTON ST.- LEFT ONTO GAY ST.
300 GAY STREET ON THE RIGHT



ERIN 165T SCREENER ON TRACKS. Makes 3 Products, CAT Power, Heavy Duty Grizzly, Remote Control, Very Good Condition, **Call For More Information.**



1982 LINKBELT RTC8060 CRANE. 60 Ton, 2 Winches, Cummins Power, 29.5 X 25 Tires, Recent Inspection, **Call For More Information.**



TELESMITH 3042 CRUSHER. With New Die Jaws. **Call For More Information.**



2005 MACK CH613. Cab And Chassis, 427 HP, 18 Speed, 44 Rears, 200 Series Carriers, Wet System. **Call For More Information.**

TRIAXLE



2016 GREAT DANE 53' X 102" DROP DECK. Tri Axle, Air Ride, Lift On Rear Axle, Excellent Condition, Southern Trailer, No Rust, Call For More Information. **Call For More Information.**



1994 FONTAINE 70 TON TRI AXLE. 26' Beam Trailer With Removable Gooseneck, Air Ride, Air Brakes, Hyd Removable Gooseneck, Gooseneck Extension, Tandem Axle Pin On Booster, Plumbed For Booster Axle, 46" Usable Deck Width, 275/70R 22.5 Tires, Currently Located In Northeast MD. **Call For More Information.**



2004 CATERPILLAR 966G SERIES II LOADER. 26.5 X 25 Radial Tires, Rebuilt Bucket, Recent Motor, Weigh Scale, **Call For More Information.**

S-T-R-E-T-C-H



2019 FONTAINE 53 – 90. Tri Axle, Air Ride, Slider, Like New Condition, Southern Trailer, No Rust. 3 Available To Choose From Ranging From 2019 To 2016 **Call For More Information.**



KOBELCO JAW. Size 30/42, 3 Axle Carrier, 125HP Jaw Motor, Jaw Dies New, Hyd Feeder, Pump Driven By 40 HP Electric Motor, Hyd Legs, On-Board Switchgear, 42"×35' Jump Conveyor, Nordberg/Metso HP300 Closed Circuity Cone Plant, 300 HP Motor, Hyd Adjust, 6x20' 3 Deck Screen, 3 Axle Carrier, Hyd Legs, CAT Generator 800KW 3412E Model, 6x16' Wash Plant, Skid Mounted, Diester 6×16 Incline Screen. **Call For More Information.**

3042 JAW CRUSHER, HP300 CONE-CLOSED CIRCUIT, DIESTER WASHPLANT, CONVEYORS, GENERATORS, WILL SELL SEPARATELY OR AS A WHOLE PLANT

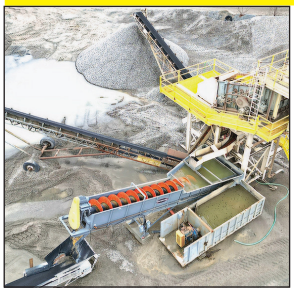







www.josephequipment.com

Trades Welcome • Financing Available

THIS AD IS COPYRIGHTED & OWNED BY TRUCK AND EQUIPMENT POST

JOSEPH
EQUIPMENT COMPANY
300 GAY ST • MANCHESTER, NH 03103

SATURDAYS • WE ARE OPEN ALL DAY

PHONE: 603-641-8608
FAX: 603-666-3716

FONTAINE

293 NORTH - EXIT 2 -
LEFT ONTO BROWN AVE -
RIGHT ONTO WINSTON ST.- LEFT ONTO GAY ST.
300 GAY STREET ON THE RIGHT



1998 MACK RD688SX DUMP TRUCK. 350 HP, Fuller 8 Speed, 58 Rears All Redone By Southeast Truck, 24" Rubber, Rebuilt Engine, Double Frame, Working Daily, Heated Body, New Brakes All Around, New King Pins, New Clutch/Bell Housing, All New Rear Suspension. **Call For More Information.**

NEW MODEL – IN STOCK NO WAITING

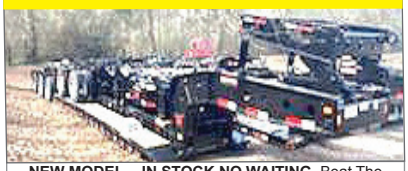

NEW MODEL - IN STOCK NO WAITING. Beat The Price Increase. Fontaine Magnitude 65 2+3+2 Capable, 28' Drop Side Rail Deck, 3 Axle, Set Up For 4 Axle, 14.75" Deck Height, 102" Wide, 60.5" Axle Spacing, Eq2 Spreader Bar With Intermediate Axle, Hydraulic Removable, Non Ground Bearing With 2 Pin Position At 114" And 102", Triple Cylinder, 70" Hydraulic Flip Box, Heavy Duty Snap In Outriggers, D-Rings, Alum Wheels, 275/70R X 22.5 Tires. **Call For More Information.**



IN STOCK - 2025 FONTAINE LXTN40. 40 Ton Extendable, 34' Closed - 60' Open. Also Available 29' Closed - 50' Open. Tandem Axle, Set Up For 3rd, Air Ride, Non Ground Bearing, 102" Swing Clearance, 20" Deck Height, Alum Wheels. In Stock, No Waiting. Available In Manchester NH And At The Factory In Springville AL. 3rd And 4th Axles Available. **Call For More Information.**



2017 FONTAINE INFINITY. Combo Stepdeck Trailer Model HCITX22RSA, 53 X 102, With Ramp System, Like New Condition, Tandem Axle, Rear Slide, 80,000 Lb. Capacity, Air Ride, Container Locks, Chain Tie Downs, Winches, Approx 4,000 Original Miles, 22.5 Tires. **Call For More Information.**



2019 PUP TRAILERS. (14 Available To Choose From) 28' Long, 102" Wide, 13'6" High. **Call For More Information.**



1998 BOMAG VIBRATORY COMPACTOR. 8600 Hours, Hydrostatic Transmission, Fleet Maintained, 24,000 Operating Weight. **Call For More Information.**



1999 TALBERT DSR TRAILER. 25' Steel Deck, 102" Wide, Low Pro Tires, Air Ride, Lift Axle, Non-Ground Bearing, Rear Wheel Pockets, Good Rubber, Working Daily. **Call For More Information.**



2005 LINKBELT 240 LX EXCAVATOR. With Hyd Thumb, Quick Disconnect, Digging Bucket, Hyd Wrist O Twist Bucket, Frost Tooth Bucket, Root Rake Bucket, 9000 Hours, Working Daily One Owner, **Call For More Information.**



TEREX TRACK CRUSHER MODEL J1175. 4300 Hours, Excellent Shape. **Call For More Information.**



2013 KOMATSU PC360 LC. 6300 Hours, Quick Disconnect, Recent Pump, Very Good Condition, $110,000. **Call For More Information.**

12,000 ORIGINAL MILES



2011 INTERNATIONAL 7400 WORKSTAR. DT570, 12,000 Original Miles, Allison Automatic Transmission, Air Ride, Former Florida Municipality Truck, New Tires, Excellent Shape. **Call For More Information.**



2011 FORD F350. Power Stroke Diesel, Automatic, Dual Wheels, One Owner, 123,000 Miles, **Call For More Information**

www.josephequipment.com
Trades Welcome • Financing Available

THIS AD IS COPYRIGHTED & OWNED BY TRUCK AND EQUIPMENT POST

JOSEPH EQUIPMENT COMPANY

OPEN ALL DAY SATURDAY

FONTAINE

300 GAY ST • MANCHESTER, NH 03103

PHONE: 603-641-8608 **FAX: 603-666-3716**



NEW MODEL - 2025 FONTAINE RENEGADE LXLN12 -12 Inch Loaded Deck Height With 4 Inch Ground Clearance When Fully Loaded, 30 Tons In 16 Feet On Tandem Bogie Or 30 Tons In 20 Feet With 3rd Axle Flip, Low Profile, 3rd Axle Capability, 32 Feet 11 Clear Deck Length. IN STOCK, NO WAITING, **CALL FOR MORE INFORMATION.**



NEW MODEL - 2025 FONTAINE MAGNITUDE 50 Tri Axle, Set Up For 4Th, 50 Ton, Air Ride, 24' Deck, 20" Loaded Deck Height, Alum Or Steel Wheels, Strobe Lights, Outriggers And D-Rings. **Call For More Information.**



2025 KRUZ TERMINATOR, 26' Steel Frame, Single Point Suspension, 2 Way Gate, 11 X 24.5 Tires, Alum Wheels, 2 Speed Landing Gear. **Call For More Information.**



27' FLAT LEVEL DECK - IN STOCK

2025 FONTAINE 55L, 27' Flat Level Deck, Also Available In 25' And 26' Deck Length. Tri-Axle, Air Ride, 3Rd Axle Lift, Alum Wheels, Strobe Lights, Set-Up For 4Th Axle. In Stock, No Waiting. **Call For More Information.**



2025 KRUZ 26' STEEL TUB, Aluminum Frame Dump Trailer, Air Ride, 2 Axle, Alum Wheels, 450 Hardox, 24.5 16 Ply Tires. TAKING ORDERS **Call For More Information.**

55 TON MODULAR WITH BEAM



2025 FONTAINE 55H MODULAR DSR, Beam Deck Also Available, Tri Axle, 60" Axle Spacing, Hydraulic Removable, Non Ground Bearing, Set Up For Gooseneck Ext, Spreader Bar And 4Th Axle Flip, Air Ride, Alum Wheels, 22,5 Rubber. **Call For More Information.**

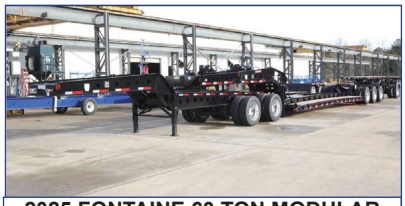

2025 FONTAINE 60 TON MODULAR 2+3+1, 26' Dsr, 184" Swing Clearance, Set Up For 2 Axle Jeep, 14" Deck Height, Air Ride, Alum Wheels, 275/70R X 22.5 Rubber, Non Ground Bearing. **Call For More Information.**



2025 FONTAINE RENEGADE LXL, 14" Deck Height, 30' Deck W/6" Ground Clearance, 2 Axle, Set Up For Third, Hydraulic Detachable, Taking Orders **Call For More Information.**



2025 KRUZ, 70 Yard, Tri Axle, 70,000 Single Point, Lift On Third Axle, 1/4 Inch 450 Hardox, Floor, Sides, Nose, Gate, 12 Panel Gate, 11 X 24.5 Rubber, Alum Wheels. Taking Orders. **Call For More Information.**



2025 FONTAINE TRAVERSE HYDRAULIC TAIL, 48' Long, 102" Wide, Air Ride, Hydraulic Upper Deck. Hydraulic Winch, Remote Control, Alum Wheels, Dual Controls. Taking Orders **Call For More Information.**



2025 FONTAINE 60 TON MODULAR, 26' Dsr, 60" Axle Spacing, 184" Swing Clearance, Set Up For 2 Axle Jeep, 14" Deck Height, Air Ride, Alum Wheels, 275/70R X 22.5 Rubber, Non Ground Bearing. In Stock. **Call For More Information.**

3+3+3



1998 KAYLN SIEBERT. 75Ton 3+3+3, Air Ride, West Coast Bogie, 3 Axle, Air Ride Jeep With Power Tower, 10' Wide Trailer, 60' Overall Length, 48' Of Useable Deck, 275/70 X 22.5 Rubber, Sandblasted & Painted, Excellent Shape, Alum Wheels On Jeep And Booster. **Call For More Information.**

Trades Welcome • Financing Available • www.josephequipment.com

THIS AD IS COPYRIGHTED & OWNED BY TRUCK AND EQUIPMENT POST

ISSUE 16-17 • MAY 1ST, 2024
TRUCK AND EQUIPMENT POST

TRAILER RENTALS • TRAILER RENTALS • TRAILER RENTALS •

WE RENT STEP DECKS • LOW BEDS • HI FLATS • DEMO/SCRAP • TRAILERS

JOSEPH
EQUIPMENT COMPANY

300 GAY ST. • Manchester, NH 03103

FONTAINE

PHONE: 603-641-8608
FAX: 603-666-3716

NOW TAKING ORDERS FOR DUMP TRAILERS AND LOWBEDS FOR SPRING AND SUMMER DELIVERY

14" DECK HEIGHT



NEW 2025 FONTAINE RENEGADE LXL. 14" Deck Height, 30' Deck W/ 6" Ground Clearance, 2 Axle, Set Up For 3Rd Hydraulic Detachable Or Mechanical Detachable. In Stock No Waiting. **Call For More Information**

IN STOCK, NO WAITING

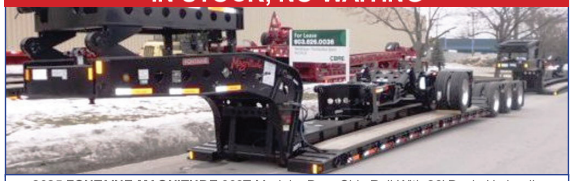

2025 FONTAINE MAGNITUDE 603T Modular Drop Side Rail With 28' Deck, Hydraulic Removable Neck, Non Ground Bearing, Air Ride, Tri Axle, Third Axle Lift, Set Up For 4Th, Alum Wheels, 275/70 X 22.5 Tires, Loaded, Call For More Information.

55 TON EXTENDABLE



2025 FONTAINE MAGNITUDE 55MX. 55 Ton Extendable Trailer, 30' To 50', Modular, Detaches Both Ends, Hyd Removable, Non Ground Bearing, 20" Deck Height, Will Take 10' Deck Ext For A Total Of 60', 275 Rubber,Tri Axle, Air Lift On 3Rd,Set Up For 4Th, Set Up For Gooseneck Ext. **Call For More Information**

WE RENT WALKING FLOORS • DUMPS • HIGH FLAT EXTENDABLES • JEEPS



NEW 2025 FONTAINE SPECIALIZED MAGNITUDE 55L. Tri Axle, Air Ride, Set Up Of 4Th Axle, Non Ground Bearing, 25' Deck, Led Lights, Aluminum Wheels, Strobe Light Package, Lift On 3Rd Axle, 2 Pin Position, Loaded. In Stock No Waiting. **Call For More Information**



2025 FONTAINE 55H MODULAR DSR, Beam Deck Also Available, Tri Axle, 60" Axle Spacing, Hydraulic Removable, Non Ground Bearing, Set Up For Gooseneck Ext, Spreader Bar And 4Th Axle Flip, Air Ride, Alum Wheels, 22,5 Rubber. **Call For More Information.**



2025 FONTAINE 35 TON LOWBED. Air Ride, Tandem Axle, 29Ft Flat Level Deck, Non Ground Bearing, Hyd Goose Neck, Set Up For Future 3Rd Axle, In Stock. **Call For More Information**

WE RENT STINGERS • SPREADER BARS • DOUBLE DROP EXTENABLES TRAILERS

70 TON 2+3+2



2025 FONTAINE 704/2+3+2 DROP SIDE RAIL. 4 Axle, 28' Deck, Hydraulic Detachable, In Stock, No Waiting. Non Ground Bearing, 102" Wide, 65" Flip Box, Spreader Bar And 352J Jeep. Alum Wheels, 275/70R X 22.5 Tires. **28' Beam Deck Available Call For More Information.**



NEW 2025 FONTAINE 55 TON. Drop Side Rail, Tri Axle, Air Ride, Set Up For 4Th, Non Ground Bearing, Led Lights, Aluminum Wheels, Strobe Lights, Loaded, In Stock No Waiting. **Call For More Infomation**



NEW 2025 SPECIALIZED 55 TON BEAM TRAILER. 3+1 Modular, NGB, Detach Both Ends, T/A, A/R, Lift On 3Rd, Set Up 4Th, Set Up For GooseneckExtenstion, **Call For More Information**

Trades Welcome • Financing Available • www.josephequipment.com

THIS AD IS COPYRIGHTED & OWNED BY TRUCK AND EQUIPMENT POST

TRAILER RENTALS • TRAILER RENTALS • TRAILER RENTALS • TRAILER RENTALS •

A Good Tool Since 2009
BC