

**SERVING NEW ENGLAND**

**FREE**

# TRUCK AND EQUIPMENT POST

*Your Local Source For The Trades*



**2012 PETERBILT DUMP TRUCK.** EXCELLENT CONDITION, 87K MILES, RUNS GREAT, NEAR NEW TIRES, ASPHALT CHUTES, 78,500 GVWR, **\$89,000 OBRO.** 603-966-6930



**BOBCAT T64 TRACK.** 68 HP, 25 HOURS, HEAT/AIR, 67 PERF PKG, C68 COMFORT PKG, 68" BKT, HIGH FLOW, REAR CAMERA, 5 YR 2000 HR WARRANTY, BLUETOOTH, 2 SPD., HYD BKT POSITIONING, UPGRADED BAR LUG TRACKS, COST \$64,700, SELL \$59,500. 603-231-4680



**1997 INTERNATIONAL 4900 FUEL TRUCK.** ALLISON AUTO., 3600-GALLON TRANS TECH ALUMINUM TANK, LC DIGITAL METER, BOTTOM LOAD 1-COMPARTMENT, NEW 11/22.5 STEEL BUD TIRES, GREAT SHAPE, **\$35,000.** WOBURN MA 781-740-6334



**FINN 30 SLIDE IN HYDROSEEDER MACHINE.** 2019 REFURBISHED BY HYDROGRASS CO., UNIT WILL SPRAY 3000-3500 SQ. FEET, **\$9500** OBO. HYANNIS, MA 508-294-0069



**2010 UTILITY 38' X 96".** 3500 LB TUCK A-WAY LIFT GATE, CURB SIDE DOOR, ROLL UP REAR, TRANSLUCENT ROOF, AIR RIDE, NICE CITY TRAILER, **\$9,500.** 978-992-7077

**Optative Group**



**Issue 18-19  
May 5th 2021**

**INTERNET & PRINT  
FOR ONLY \$25.00**

**[www.TruckAndEquipmentPost.com](http://www.TruckAndEquipmentPost.com)**

**888-887-0505**



**508-328-8938**

# THE TRUCK STORE

## www.TruckStoreSales.com

**Mon-Fri 8:30-5pm**  
**Saturday 8:30-4pm**

1700 Broadway - Rte 138 – Raynham, MA • Take Exit 8 Off Rte 495, East Rte 138, On Your Left

**2005 MACK GRANITE LUGGER TRUCK: Only 90K Miles.**
**2005 MACK CV 713  
CAB & CHASSIS:  
AUTOMATIC,  
20F/52R,  
30K MILES!**

**2015 FREIGHTLINER M2: 9L Cummins Diesel, Allison 3000 RDS, PTO acceptable, Low Miles, Perfect chassis for Dump, Oil Truck etc. W/or With out Reefer Body.**

**2014 INTERNATIONAL 43 Passenger Bus w?wheel chair lift. Diesel, Automatic. Only 40K miles, Clean & runs great.**

**USED MONROE STAINLESS STEEL SANDER W/CALCIUM TANKS**

**2015 HINO: Diesel, Automatic, Air Brakes. Vertical Exhaust. Will Separate. Excellent Condition.**

**2005 MACK GRANITE SPLIT REAR LOAD RUBBISH BODY 35K Miles.**

**2015 INTERNATIONAL DURASTAR 50' Bucket Truck: DT 466, Allison Auto. 14F/23R, 29K miles.**

**2017 IH 24' Refer Body: Auto., 82k miles. Call**

**2009 CHEVY C4500 16' THERMO KING Refer Body w/Stand-by: Gas, Auto. 89k miles, nice clean truck.**

**6 AVAILABLE**
**2003-2004 & 2007 MOFFET FORK LIFTS. Nice condition. Low hours.**

**2007 MACK MR Front Load Rubbish Truck: Diesel, Automatic.**

**2004 MACK Tri Axle 32 Yard Rear Load Rubbish Truck. 350 HP MACK, Allison Automatic.**

**2005 MACK Tractors: 460 H.P., 18 speed, air ride, wet system, Jake, 46k locking rears, 350 to 400k Miles. \$25,000**

**2005 GMC C 6500 WAYNE SUPER 6 yard Body. Big DURAMAX Diesel, Allison Auto. Under CDL. Only 90K miles. Very nice, Runs like new.**

**2011 ISUZU NRR: Diesel, Auto. Low miles. Also 2011 Available.Refer. Bodies in stock too.**

**USED 12' to 26' REFER & VAN BODIES Call with your needs.**

**2004 MACK MR: Stainless Steel Tank, Diesel, Auto., 12K miles. Call**

**2012 INTERNATIONAL HOOK TRUCK W/TARP: Diesel, Automatic, 20K Miles. Mint Condition.**

**2014 ISUZU NQR REFER TRUCK: Diesel, Automatic.**

**2000 MACK RD 688SX 14' Dump Body. 350 H.P., Auto., 18F/58R, LOW miles, Very clean.**

**2020 HINO 258 Refer Body: Diesel, Auto., 3 Available. Many other HINOS available! 4K miles, New Condition.**

**2016 FREIGHTLINER Cummins Diesel, Automatic, Only 38K miles. Will Sell with or W/O body.**

**2007 UD 2600 BOX TRUCK: Hino Diesel, Auto., UNDER CDL. RUNS NICE. \$20,000**

**2003 MACK ROLL OFF: 75,000 lb. Roll Off. Auto., 58R/20F, 60K miles. Call**

**2015 IH 26' Tandem Axle Refer: New Refer being installed. Auto., low hours on Refer. call**

**2015 KENWORTH TANDEM: 9L CUMMINS, Allison Auto PTO Provision. Will Separate.**
**Late model ISUZU 4 Cylinder Diesel Engine & Transmission. Call for Details.**
**2006 USED MACK Engines! ALLISON Transmissions. ALSO: 2004 MITSUBISHI 4 & 6 Cylinder Engines.**





**Westbrook, ME   Bangor, ME   Caribou, ME   Concord, NH   Chelmsford, MA   Warwick, RI**



**8686 2014 VOLVO L90G.** Coupler, 3rd Valve, Boom Susp, Extra CWT, Bucket & Forks, Full Cab, AC, Heat, Radio, 6,547 Hours, \$114,900.



**VR181 2018 VOLVO DD30B.** 49 HP, Only 20 Hours, 49" Double Drum, Pressurized Water System, OROPS, \$45,300.



**LB847 2018 LINK-BELT 145 X4 SPIN ACE.** 350 Hours, Coupler, 3rd Valve, 36" Digging Bucket, Hyd Thumb, Rear Camera, Long Stick, 24" Pads. AC/Heat, Like New, Warranty to 10/24 or 5K Hrs, \$135,000.



**8988 2019 VOLVO EC350EL Excavator.** 48" Digging Bucket, Coupler, 3rd Valve, Cameras, Heated Seat, Full Cab, 2K Hours, \$249,500.



**VE1420 2018 VOLVO EC27D Mini Excavator.** Only 20 Hours, Coupler, 3rd Valve, 15" Digging Bucket, 48" Hyd. Tilt Bucket, Blade, Rubber Tracks, \$54,000.



**8665 2014 TAKEUCHI TB260CR.** Coupler, 3rd Valve, 30" Digging Bucket, Hyd Thumb, Blade, Rubber Tracks, Full Cab, AC, Heat, 1,891 Hours, \$48,500.



**8670 2014 VOLVO EC160DL.** Coupler, 3rd Valve, Hyd Thumb, 63" Hyd. Tilt Bucket, AC, Heat, 5K Hours, \$99,000.



**9023 2016 VOLVO L60H.** Coupler, 3rd Valve, GP Bucket, Cab, AC, Heat, Stereo, Ride Control, Volvo Certified, Powertrain Warranty, 3K Hours, \$105,500.



**VP109 2013 VOLVO P7170 Asphalt Paver.** 247 Hours, Carlson EZ4 Screed, Excellent Condition, \$200,000.



**8805 2013 LINK-BELT 80X3.** Coupler, 3rd Valve, 30" Digging Bucket, Blade, Rubber Tracks, Full Cab, AC, Heat, 3K Hours, \$46,000.



**#VR187 2019 VOLVO PTR240.** Open ROPS, 78.2" Rolling Width, 60% Tires, 1500 Hrs, \$88,500.



**8659 2013 VOLVO EC160DL.** Coupler, 3rd Valve, 36" Digging Bucket, 50% Bottom, 6K Hours, \$89,500.



**LB857 2018 LINK-BELT 160 X4.** 89 Hours, Coupler, 3rd Valve, 36" Digging Bucket, Hyd Thumb, Camera, AC, Heat, 5 Yr/5K Hr Warranty, \$167,500.

# CALL 207-749-9955

visit [www.chadwick-baross.com](http://www.chadwick-baross.com) or [www.CBused.com](http://www.CBused.com)





800 Cheshire Rd. (Rt 8), Lanesboro MA 01237

(413) 442-0407 • (888) 474-5224

[www.villagetrucksales.com](http://www.villagetrucksales.com)

Numerous Snow Plows, Wings, &amp; Stainless Steel Sanders Now In Stock. Call Now With Your Needs



**1991 JOHN  
DEERE 544E  
LOADER,  
\$19,995**



**DRESSER  
M10A  
FORKLIFT  
\$14,995**



**1989 OSH KOSH.  
CAT 3306,  
8LL, Stainless  
Steel All Season  
Body, One Way  
Plow & Wing,  
\$25,995**



**1988 FORD F700.  
Brand New 6.8L  
Diesel, Platform  
Lift Truck, With  
Digger Derrick  
Crane Combo  
Boom,  
\$9,995**



**NEW HOLLAND TS90. Alamo Boom Ax,  
Over The Rail Rotary Mower, \$29,995**



**NEW HOLLAND T65D. Side Flail Mower,  
Diesel, 2WD, Low Hours, \$21,995**

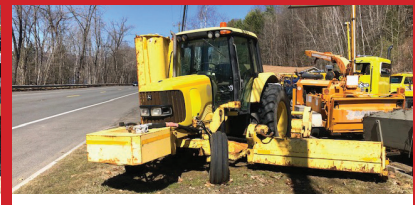

**JOHN DEERE 6420H Wide Area Mower,  
Left, Right, & Rear Flail Mowers, \$29,995**

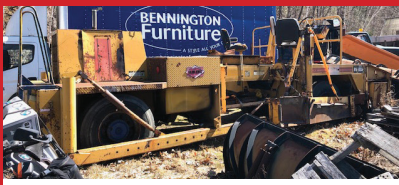

**BLAW KNOX RW100A ROAD  
WIDENER, John Deere Powered, \$9,995**



**SULLAIR SKID MOUNTED AIR  
COMPRESSOR With Trailer, \$4,995**



**PETTIBONE CRANE 10,000 lb Capacity,  
\$8,995**



**2004 FORD F550. 4x4, Diesel, 45K Miles,  
As Cab & Chassis \$12,500,  
As Pictured w/ Sander \$16,500**



**1996 FORD F700 RACK BODY.  
5.9L Cummins, 5 Speed, \$4,995**



**1986 CASE W14 LOADER WITH  
FORKS, \$9,995**



**1989 KME FIRE TRUCK. 8.3L Cummins,  
6 Man Cab, \$9,995**



**HENDRICKSON FIRE ENGINE. 6V71  
Motor, \$3,995**



**1977 FORD F600 FIRE ENGINE. All  
Wheel Drive, Only 11K Miles, \$11,995**





# METROPOLITAN TRUCK CENTER INC.

1074 Turnpike St. Stoughton, MA 02072

[www.metropolitantruck.com](http://www.metropolitantruck.com)

**MAKE YOUR  
APPOINTMENT TODAY!**

## 866-514-1214

**GREAT  
SELECTION  
OF  
BODIES IN  
STOCK!**

### EVERYTHING YOU NEED FOR A TRUCK BODY!!!



### CUSTOMIZED ALUMINUM BODIES TO FIT YOUR EVERY NEED



**DURAMAG S-SERVICE  
BODIES**



**DUMP BODIES**



**KARGO KING CFIVE DS-11-110**



**DROPSIDE DUMP BODIES**



**READING STEEL SERVICE  
BODIES**



**COMPOSITE LANDSCAPER**



**S.M.A.R.T. RACKS**



**COMPOSITE PLATFORM  
BODIES**



**57" AND 75" SINGLE AND  
DUAL WHEEL**







### **KNAPHEIDE ENCLOSED UTILITY BODY.**

Used, Good Condition,  
**\$3,995.** Candia, NH  
603-483-2541

## **Bailey Equipment Repair LLC** **Heavy Truck and Equipment Service**

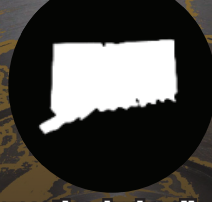

**Diesel repair/Diagnostics, hydraulic component repair,  
Equipment undercarriage repair and welding.  
All services can be done on site.**

**Haddam, CT**

**860-918-6466**



### **2001 POWER SCREEN POWER GRID 800.**

3 Cylinder Deutz Engine,  
36 Inch Discharge Belt,  
Runs And Operates  
Perfectly, Asking  
**\$34,000.**  
203-666-1411



**2007 DOOSAN DX225LC** - One Owner,  
Fleet Maintained, Direct Fit Bucket, Dry & Tight  
**\$45,000** CALL DAN 203-506-3860

**DONOVAN • DONOVAN • DONOVAN • DONOVAN • DONOVAN • DONOVAN • DONOVAN**

6 Enterprise Drive  
Londonderry, NH 03053  
[www.donovancompany.com](http://www.donovancompany.com)



1-800-458-3867  
Local: 603-669-2250  
Fax: 603-669-0501



**IN STOCK**

**HI-VAC JET/VAC TRUCKS**



**INTRODUCING GLOBAL SWEEPERS**



**IN STOCK**

**BEAU-ROC / BRANDON DUMPS**



**IN STOCK**

**PALFINGER/AMERICAN HOOKLIFTS**



**IN STOCK**

**NEW 36' SIDE DUMP TRAILER**



**IN STOCK**

**SWITCH-N-GO Hoist systems &  
interchangeable bodies**

**DONOVAN • DONOVAN • DONOVAN • DONOVAN • DONOVAN • DONOVAN • DONOVAN**



920 W. Chestnut St. Brockton, MA:  
508-586-1666 Mon - Fri 8-5, Sat 8-NOON

42 Winter St. Pembroke, MA:  
781-826-1666 Mon - Fri 8-3  
[EastCoastTruckStuff.com](http://EastCoastTruckStuff.com)

**We deliver!**

## Safety Check ✓



ECCO Back-up Alarm

**\$69.99** EA5200

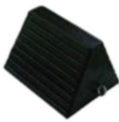

Rubber Chock Block

**\$10.99** GT2055



Triangle Flare Kit

3 Triangles with case

**\$18.99** 1005DTS



First Aid Kit

**\$18.95** 10 person



Fire Extinguisher

10 B.C./2.75 LB

**\$20.99** 440161K

**SafeTruck** by MS. CARITA™

### Flags



18" Red or Orange Jersey

Fray-resistant knit polyester

Grommets **\$5.99/ea**

Staff **\$6.19/ea**

Bungee **\$7.49/ea**

Flag Magnets **\$8.49/ea**

### Decals



US DOT Truck Numbering Kit

**\$8.99** DOT101



Assorted Safety Decals



**\$1.99/each**

**Special ends 6/1/21**



# TRUCK AND EQUIPMENT POST

**P.O. BOX 6824  
PROVIDENCE, RI 02940  
TEL: 888-887-0505**

**EMAIL:**

**ADS@TRUCKANDEQUIPMENTPOST.COM**

**WWW.TRUCKANDEQUIPMENTPOST.COM**



## YOUR INFORMATION



**NAME :** \_\_\_\_\_ **PHONE :** \_\_\_\_\_

**STREET ADDRESS :** \_\_\_\_\_

**CITY :** \_\_\_\_\_ **STATE :** \_\_\_\_\_ **ZIP :** \_\_\_\_\_

**EMAIL :** \_\_\_\_\_

**PAYMENT :** ☐  ☐  ☐ **CHECK**

☐  ☐  ☐ **OTHER**

**ACCOUNT NUMBER :** \_\_\_\_\_

**SIGNATURE :** \_\_\_\_\_ **EXP DATE :** \_\_\_\_\_

**PLACE YOUR AD ONLINE AT [WWW.TRUCKANDEQUIPMENTPOST.COM](http://WWW.TRUCKANDEQUIPMENTPOST.COM)**

**STANDARD PHOTO AD # ISSUES**

☐ **\$25 FOR 1 ISSUE (2 WEEKS)** ☐

☐ **\$45 FOR 2 ISSUES (4 WEEKS)** ☐

**JUMBO PHOTO AD**

☐ **\$50 FOR 1 ISSUE (2 WEEKS)** ☐

☐ **\$90 FOR 2 ISSUES (4 WEEKS)** ☐

## PHOTO AD



Your description goes here as follows:  
Year, Make, Model, Features, Price, Town  
& State, Phone

**PAYMENT ENCLOSED \$ \_\_\_\_\_ EACH ISSUE RUNS FOR 2 WEEKS**

**AD TEXT** \_\_\_\_\_

\*1 item per ad please. We reserve the right to edit or refuse ad content.

**SUBSCRIPTION RATES INCLUDE FIRST CLASS SHIPPING.**

**MAILED TO YOUR HOME OR BUSINESS**

☐ **\$40.00 13 ISSUES** ☐ **\$65.00 26 ISSUES**

**Just email [Ads@TruckandEquipmentPost.com](mailto:Ads@TruckandEquipmentPost.com)  
and type "BAG MY MAG" in the subject line.**

**NEW WE'LL EMAIL THE MAGAZINE TO YOU FOR FREE**

One Item Per Ad Please. Truck And Equipment Post makes every effort to ensure ads are published accurately. Truck And Equipment Post and its staff will not be held responsible or liable for typographical errors or misprints. Truck And Equipment Post reserves the right to edit, abbreviate, remove or refuse any ads/content at its discretion. Copyright of Ads: By agreeing to place an ad with Truck And Equipment Post, you hereby grant Truck And Equipment Post the right to display and publish all or part of the advertisement under United States copyright laws.

**2009 CAT  
938G IT  
LOADER.**

3-½ Yard  
Machine, Low  
Hours, Nice  
Tires, Mint  
Cond., Always  
Garaged, Air  
& Heat, Nice,  
**\$60,500.**  
413-530-5369



**UNIT EXCAVATOR.** 10,000 Pounds  
With NPK Hydraulic Hammer, Runs And  
Operates Well, Heavy Duty Setup, Can  
Really Break Rocks, Long Reach, Needs  
Paint, Asking **\$22,500.** 203-666-1411

**401-654-6711**

**Insurance experts  
for all your business  
and individual needs**



**A. RICCIOTTI INSURANCE ASSOCIATES, LLC**  
START WITH A STRONG FOUNDATION

**1988 DRESSER  
515B.**

17.5-25 Rubber, 4 In  
1 Bucket, 6 Cylinder  
Cummins Turbo Diesel,  
Lights-Heat-Wipers  
All Work, No Leaks,  
**\$16,500.** Snow  
Pusher Available  
Priced Upon Request,  
Gus, 516-702-3125



## **CASSIE'S CANS**

### **PORTABLE RESTROOM SERVICE**



- Portable toilet rentals for small & large construction projects
- Office replies in timely manner, Diligent weekly service
- Providing services for the whole state of RI, prices vary, call for pricing
- Women owned & operated, certified MBE

**Hire the best for your construction sites.**

**Don't let your bathroom break make your work day even longer"**

**401-932-4470**





# PLACE MOTOR Inc.

The "Right Place" Since 1923

## COMMERCIAL TRUCKS

Call Phil Crowley "The Truck Guy"  
866-449-7482 ext. 213

19 Thompson Rd.  
Rte. 193 Webster, Ma.

**\*WE HAVE WHAT YOU NEED\***



**NEW 2022 FORD E-350 14' AEROCELL BODY, POWER WINDOWS, POWER LOCKS, AND MUCH MUCH MORE !**



**NEW 2021 FORD F-350 4X4 CAB CHASSIS, 6.2L GAS, POWER WINDOWS, POWER LOCKS AND SO MUCH MORE !**



**NEW 2021 FORD F-150 CREW CAB 4X4, 3.5L HYBRID, XLT TRIM & MORE !**



**2018 FORD F-150 CREW CAB XLT TRIM, 4X4, V-8, 30,000 MILES, SUPER CLEAN! \$38,923**



**2018 FORD F-150 SUPER-CAB 4X4, STX TRIM, MAGMA RED, 18,000 MILES. 2 TO CHOOSE FROM STARTING AT \$33,900**



**2018 FORD F-150 CREW CAB 4X4, STX TRIM, 2 TO CHOOSE FROM. 1) 31K MILES 2) 29K MILES. STARTING AT \$36,500**



**NEW 2021 FORD F-350 REGULAR CAB 4X4, 7.3L GAS, STX TRIM AND SO MUCH MORE !**



**2019 FORD F-250 CREW CAB 4X4 LARIAT 6.7L DIESEL, 50K CALL FOR MORE DETAILS !**



**\*USED TRUCK\* 2018 FORD F-250 SUPER-CAB 4X4, STX TRIM, 8' FISHER PLOW, ONE OWNER !**

**WWW.PLACEMOTOR.COM**



**DEJANA**  
Truck and Utility Equipment



**COMMERCIAL  
VEHICLE CENTER**



# PLACE MOTOR Inc.

The "RIGHT PLACE" Since 1923

## COMMERCIAL TRUCKS

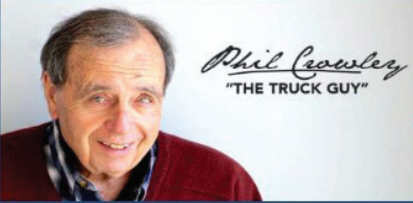

*Phil Crowley*  
"THE TRUCK GUY"

**PHIL CROWLEY**  
866-449-7482 EXT. 213



19 Thompson Rd.  
Rte. 193  
Webster, MA.

### NEW COMMERCIAL TRUCKS ON THE WAY !

- \*3-2022 E-350 SINGLE REAR WHEEL  
W/ 12' AREOCELL BODY
- \*3-2022 E-350 DUAL REAR WHEEL  
W/ 15' AREOCELL BODY
- \*1-F-450 SUPER-CAB 4X4 DIESEL 60  
CA WHITE IN COLOR
- \*1-F-450 CREW-CAB 4X4 DIESEL 60  
CA WHITE IN COLOR
- \*1-F-550 SUPER-CAB 4X4 DIESEL 60  
CA WHITE IN COLOR
- \*1-F-550 SUPER-CAB 4X4 DIESEL 84  
CA WHITE IN COLOR
- \*2-F-550 REGULAR CAB 4X4 DIESEL  
60 CA RED IN COLOR
- \*1-F-600 REGULAR CAB 4X2 GAS 120  
CA WHITE IN COLOR
- \*1-F-600 REGULAR CAB 4X2 DIESEL  
120 CA WHITE IN COLOR
- \*1-F-600 REGULAR CAB 4X4 DIESEL  
84 CA WHITE IN COLOR
- \*1-F-600 REGULAR CAB 4X4 GAS 84  
CA WHITE IN COLOR
- \*1-F-750 REGULAR CAB 4X2 260  
WHEEL BASE 13000 GVW

**WWW.PLACEMOTOR.COM**



**MASSACHUSETTS OLDEST FORD  
DEALER SINCE 1923**





**2014 FREIGHTLINER CASCADIA EVOLUTION 125.** Detroit DD 15/ 455 HP, 10spd Manual, Dbl Bunk, Mostly New Tires, Over \$15k Of Cosmetic Work, Great Running Truck!! Under 583K Miles!!  
**\$32,500. 774-259-6087**

**AWP**

**FLEET DISCOUNTS**

**\$75 & UP**

**ACUSHNET WHEEL POLISHING**  
Used Rims Available  
**508-961-7528**  
62 SOUTH MAIN ST.,  
ACUSHNET, MA



**Service & Mechanic On Site**



**1989 NORDBERG 1352 OMNICON PORTABLE CONE CRUSHER:** S/N: 5202-577, Simplicity 6203, 6' X 20', Triple Deck Horizontal Screen, 200 HP, 480 Volt Soft Start Electric Motor, Three Axle Nordberg Carrier, **\$98,000 OBO.**  
Chris, 860-460-0767 Or  
Chm@Terrafrirmaus.Com

**SAM'S** Tree Service  
"We handle the jobs, the Big Guys turn down!"

- Licensed Arborist #913
- Insured
- Competitive Pricing
- Free Estimates

sammal@cox.net  
**401-269-1133**

- Brush Chipping • Tree Removal
- Tree Pruning • Stump Grinding
- Residential Land Clearing

**BIG WHEEL**



**TRUCK SALES**

**HEAVY DUTY TOWING AND RECOVERY**



**2004 KW T30 20' VAN BODY w/ 6' SLEEPER:**  
CAT 3126 300 HP, 9 Speed. Perfect for Long Distance Mover. Call.



**989 GMC W7 20' RAMP TRUCK:**  
Standard Shift, **\$9,500.**



**2007 INTERNATIONAL 7300 S/A DUMP:**  
DT466, Auto, 26F/23R, 37K GVW, W/10' HI-WAY Hydraulic Sander & Everest Power Angle Plow, **\$15,500.**



**2005 STERLING C&C: Mercedes,**  
Automatic, 33K GVW, **\$9,500.**



**2013 INTERNATIONAL KANN PACKER BODY:** W/Double Trash Holder Lifts. MaxiForce IH Diesel w/only 10K Miles, Automatic, Only 63K miles on Truck. Very Clean and Runs Perfect. **ONLY \$35,000.**



**2004 PETERBILT 330**  
**26 x 102 MORGAN REFER BOX:**  
CAT C-7, Automatic.  
Therm-o-King Refer Unit.  
Call for info.



**2015 FREIGHTLINER FL 70 24'x 102" CARRIER REFER BOX TRUCK:**  
Cummins Power, Automatic, Air Brakes, Roll up Rear Door, Aluminum Ramp.  
Call for Pricing.



**2003 INTERNATIONAL 4900'S:**  
24' Aluminum Boxes w/4 Side Doors. 2 Live Tandems, 5 S/A with Lift Axles. Call.

**42 Quanaupaug Road, East Freetown, MA**  
**508-763-5927 • FAX 508-763-2369**

**www.BIGWHEELTRUCKSALES.COM**

**WE SELL HEAVY DUTY SNOW PLOW EQUIPMENT • WE EXPORT WORLD WIDE • HEAVY DUTY TOWING SPECIALIST**



[www.bhtrailersandplows.com](http://www.bhtrailersandplows.com)

6 Center Parkway  
Plainfield, CT  
06374

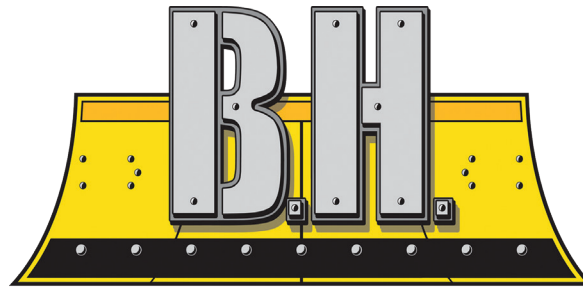

2207 Hartford Ave.  
Johnston, RI  
02919

TRAILERS AND PLOWS

860-949-7863



CM PL Flat Beds  
9-14 Ft. In Stock  
Rack Body Panels Available



DURAMAG Flat Beds  
with 10 Inch Apron



CM RD BEDS  
Over 100 Beds In Stock!



CM SERVICE BODIES  
All Sizes In Stock!



2021 BIG TEXT 90SR  
6x10 Dump Trailer, Ramps &  
D-Rings, 9,900 GVWR, \$6,795



MAXX-D GOX 24Ft.  
22+2 Gooseneck Gravity Tilt  
14,000Lb. GVWR, \$10,495



2021 LOAD TRAIL CH10  
20Ft. with Slide-In Ramps  
9,990Lb. GVWR, \$4,895



2021 LOAD TRAIL CH14  
20Ft. with 5Ft. Stand-Up Ramps  
14,000Lb. GVWR, \$5,495



**Why Wait? You Can Pick Up A Dump Trailer Today!**





# Is Your Web Site a Clunker?

## Jump Start It!

Net Mechanic specializes in

- ✓ New Sites
- ✓ Updates
- ✓ Maintenance

Inspections and Estimates:  
[www.NetMechanic.net](http://www.NetMechanic.net)  
 401-487-2943

10% off with this ad



**Net Mechanic**  
*We Get Our Hands Nerdy!*



**JOHN DEERE 992 DLC EXCAVATOR.** Perfect Running Condition, Very Tight, Quiet, Long Reach, 54 Inch Bucket, John Deere Engine, Needs Paint, Asking **\$29,000.**  
 203-666-1411



**2004 INTERNATIONAL 4300.** Lo-Pro, 202K Miles, Automatic, 22' Bed, 6' Tail Extended, Chain Drive, Air Brakes/Suspension, **\$27,000.**  
 Harwich, MA 508-958-3879

**THERMO KING REFRIGERATOR BOX,**  
**\$3900 or best offer.**

Larry 401-610-0489 or  
 Scott 401-692-9896



**203-234-7788**  
 1037 Middletown Ave. (Rt. 17)  
 Northford, CT

**DUMP TRAILERS IN STOCK.  
 WHILE THEY LAST**



**SURE-TRAC 14K TILT BED EQUIPMENT TRAILER.**  
 7' x 16' + 4' = 20', Heavy Duty Slipper Spring Axles,  
 Diamond Plate Fenders, #2328633



**CAM SUPERLINE HD 51.7K DECKOVER.** 20' Flat Deck  
 + 5' Beavertail, 102" Width, 35" Deck Height, #520122



**CM TRUCK BEDS**  
 7' - 10' Available



**MISSION 12K ALUMINUM DUMP TRAILER.** 7' x 14',  
 All Aluminum Construction, 24" Tall Sides, Canvas Tarp  
 System, #107284



**CAM SUPERLINE 18.4K LOW PROFILE HD DUMP TRAILER.** 6'9" x 16', Tubular Main Frame, Combo Gate w/  
 6" Steel Ladder Ramps Under Bed, #515872



**SURE-TRAC 22.5K LOW PROFILE DECKOVER GOOSENECK.** 8' 6" x 30', 25" Deck + 5' Beavertail,  
 Bi-Directional Springs In Ramps, #331440

[www.thetrailerdepot.com](http://www.thetrailerdepot.com)

**We'll Hook You Up**  
 WE DO FEDERAL INSPECTIONS!





**1985 REX SP 700.** Vibratory Compactor, New John Deere 4 Cylinder Engine, Rebuilt Drum, Runs And Operates Perfectly, Needs Paint, Asking **\$12,500.** 203-666-1411



Powerglide Air Test Kit



Complete Powerglide Pro Tree Transbrake \$279.95



TH400 Deep Cast Aluminum Pan



TH400 Bullet Direct Drum Spring Retainer &amp; Aluminum Modulator/Solenoid Hold Down



Powerglide Overhaul Kit



Powerglide Deep Oil Pan



Powerglide Reverse Spring Retainer Tool



Powerglide Bushing Driver Set



Do-it-yourself Powerglide Pro Tree Transbrake Kit \$164.95



1.80 Long Powerglide Gear Set



**1-800-394-5889**

179 Belvedere Road  
Gilsum, NH 03448

**WWW.TSR-RACING.COM**



Powerglide Handbook written by Carl H. Munroe \$21.95



Powerglide Vent Tanks



**1988 ALLIS CHALMERS 45 HYDRO.** 45 Inch Cone, New Manganese & Hydro Set Seals, 200 HP Electric Motor, 5X16 Triple Deck Screen, Closed Circuit Conveyors, Triple Axle Chassis, Serial #C-53463, **\$130,000.** Gales Ferry, CT. Chris, 860-460-0767 or Chm@TerraFirmaus.com



**2019 MERCEDES:** 14 Passenger LA West Executive Shuttle. **Call For More Details.** 401-434-5900



**2000 GMC.** 6 Speed, Straight 6 Diesel, Turn Key, Wet System, Ready For Your Body, **\$10,200.00** Or **BRO.** 508-326-8220



**ANTIQUE GRANITE POSTS.** 12" X 12", 13" X 14" +/- Up To 10 Ft. Long, Was **\$60** Per Linear Foot, Buy Now For **\$38** Per Linear Foot, Limited Supply. Dartmouth, MA 508-995-8067



www.wbhill.com



Serving You With New Ideas





**2019 BARREL ON 05 SUBFRAME, 12,000 GAL, 5 COMP, TRI AXLE FOR SALE**



Visit  
**www.wbhill.com**

**For Specs & More Photos**

**For More Tractors, Trailers, Tank Trucks, Pictures & Videos, Please Give Us A Call Or Visit Our Website, Facebook, Or YouTube Page!**

305 Shaker Rd, East Longmeadow, MA  
**413-525-6665**  
**www.wbhill.com**



# CANDIA TRAILER

www.CandiaTrailer.com

& LANDSCAPE EQUIPMENT CO  
All Prices Cash & Carry! Installation Available!

SAVE TIME & FUEL • WE SHIP!

## 1-866-761-0196

NH 603-483-2541 • Fax 603-483-2842

35 High St, Candia 4 Coners, Candia NH  
10 Minutes East of Manchester, NH • 1 hour From Boston

"Helping  
You With  
The Right  
Fit"



**DURA MAG ALUMINUM FLATBED BODIES.** Industry's Highest Quality, Call With Your Specs. **Starting @ \$2,395.**



**ALUMINUM DUMP BODIES.** Complete Sub Frame, Power Pac, LED Lights, **Starting @ \$7,997.**

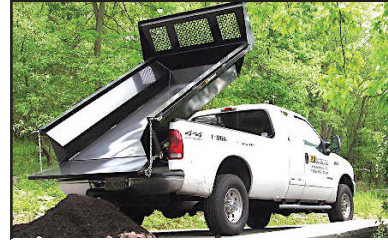

**8' EZ Slide In Dump Body.** With Head Board, Tarp & Hoist, **\$3,095**



**POWER TILT**  
**USA Made**  
**20 FT POWER TILT 7 TON EQUIPMENT TRAILER \$6,637**



**Aluminum Car Hauler Trailer.** 10,000 GVW, American Made, **Starting @ \$5,895.**



**CTECH – Drawer Units That Fit Into Your Utility Body**



**DUMP TRAILERS.** 12', 14', 16 Ft. Twin Piston, Powder Coat, Ramps, Battery, **Starting @ \$6,885**



**LANDSCAPER TRAILERS.** **Starting @ \$2,895**



**CTECH – High Quality & Durable Drawer Units For Service Body**



**HOMESTEAD Enclosed Trailers.** Stocking 8 Ft – 24 Ft, **Starting @ \$2,795**



**DURA MAG SERVICE BODY.** All Aluminum, Heavy Duty Ladder Rack



**TAKE OFF BEDS.** Ford – GM – Dodge  
**Call With Your Specs**



**DOT Truck & Trailer Lights.** And Oval Amber Mini Lightbar – WE SHIP



**Starting @ \$339**

**TRANSFER TANK & PUMP.** Made In USA, 12 Ft Hose, Nozzle Gun, 15 gpm, In Stock – We Ship



**\$339**



**SAVE TIME & FUEL • WE SHIP!****CANDIA TRAILERS.COM**

&amp; LANDSCAPE EQUIPMENT CO

**1-866-761-0196****TAX FREE NEW HAMPSHIRE**

Galion

**IN STOCK GALION DUMP BODIES.**  
**8 Ft Thru 16 Ft. Call With Your Specs Today**

**HARSH HOIST**

2.5 to 45 Ton, Single or  
 Double Piston. Convert  
 a Flatbed Body to a  
 Dumping Body.  
**HOIST & POWER  
 PACK**

**Starting @ \$1,585**  
**USA Made**



**BUTCHER Dump Power Pac with  
 control Gravity Down \$465**

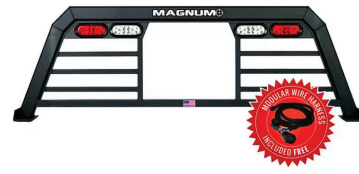

**HEADACHE RACKS** – Aluminum, USA Made, Available  
 w/ Window Cut Out Or Without, Hi & Low Profiles,  
 LED Light Options, Sport Series And Pro Series

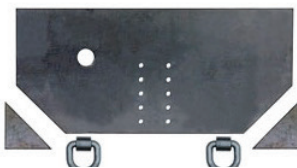

**Pintle Plate \$179**



**15 Ton Pintle Hook \$59 –  
 WE SHIP**



**Retractable Step**  
**One Step \$99**  
**Two Step \$109**  
**Three Step \$119**

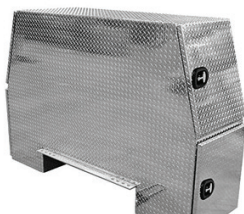

**Aluminum I-Pack Toolbox \$2690**



**CUSTOM AND STANDARD  
 INSTALLATIONS**

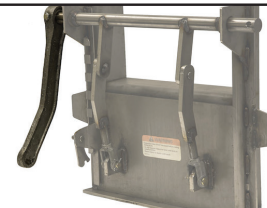

**Shuttle Door  
 \$179**

**UNDERBODY TOOL BOXES – Stainless Steel Hinges & Handles**  
**Powder Coat**  
**Diamond Aluminum Door**  
**(black in color)**

**24"x18"x18" \$239**  
**30"x18"x18" \$259**  
**36"x18"x18" \$294**  
**48"x18"x18" \$334**



**Diamond Plate Aluminum  
 Underbodies**

**24"x18"x18" \$299**  
**30"x18"x18" \$329**  
**36"x18"x18" \$359**  
**48"x18"x18" \$449**

**LOAD COVER**

**7' X 12' Mesh tarp & Hardware Kit  
 \$239**



**R & R INDUSTRIES** **We Buy All Scrap Metals**  
 www.RRTrucksAndEquipment.com • Sales@RandRind.com **413-733-2118**  
**195 Rocus Street, Springfield MA 01104**

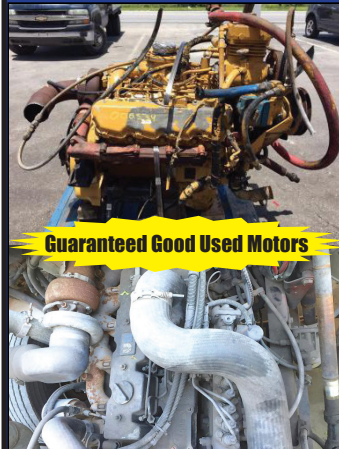

**Guaranteed Good Used Motors**

### DIESEL MOTORS FOR SALE

Kubota V1305 Rebuilt

Kubota V1505

3 Cyl Deutz

Detroit 3-71 & 4-71

Detroit 6V92

(2) CAT C-7

CAT 3126

International DT 466E

International MaxxForce

Cummins 5.9L 12V & 24V

Many More  
Motors,  
Call



### CASE 580 SUPER M SERIES 2.

4WD, Extendahoe, 4286 Hours, Joysticks, A/C, Ride Control, New Rear Tires, 24" Bucket, Boce, Tight Machine, Bought New By Paving Contractor **\$36,900.** Kingston, NH 603-944-8202



**2006 GRANITE.** 427 HP, 20F/52R, 10 Speed, 297K Miles, 27 Yard Heil Rear Load Power Track Reaving Winch, Truck Runs Great, **\$38,000.** Southbridge, MA, Cell 774-230-6724

### JOHN DEERE 327 BALER.

Nice Condition,  
Ready To Work,

**\$4,600,**

860-963-1918



## DAVE'S ENTERPRISES

66 BRALEY RD. FREETOWN INDUSTRIAL PARK EAST FREETOWN, MA



1998 KW T800  
25' Steel Flat  
Bed W/MOFFETT  
System: 3406B  
CAT 475 HP, 8LL,  
20F/46R, Double  
Frame, Rust Free.  
Call.



1995 GMC TOP KICK: New CAT 3116 275 HP,  
15K Miles on Fresh Rebuild, 8LL, 16F/40R,  
HENDRICKS Suspension. \$14,500



2001 FREIGHTLINER FL80: 275 HP CAT Turbo  
Diesel. 8LL, Less than 100K miles. Truck  
belonged to a driving school. Installing NEW  
10' Dump Body. Hitch Plate, Air to Rear. Call.



2007 GMC 6500 Dump Body: Diesel,  
Allison Automatic, Hitch Plate,  
D-Rings, Electric Tarp. \$23,500.



1998 LULL 644 HIGHLANDER: CAT  
Diesel, New Tires. Very Nice. \$19,500



INTERNATIONAL FORM TRUCK W/  
FASSI CRANE: 55' Reach, N14 435  
HP, 8LL, 20F/44R. Call.



1994 L8000 Cab & Chassis Only: 10  
Wheel Dual Axel: CUMMINS DIESEL,  
8LL, 16F/40R. Call.

# 508-726-0077

*You Get The Most With The Post*





11 Commercial Way  
Milford, MA 01757

# HILLVIEW EQUIPMENT

SALES & RENTALS 24/7

CALL JUDE 1-508-498-0777

[www.HillviewEquipment.com](http://www.HillviewEquipment.com)

Rt. 495 to exit 19,  
Route 109W,  
Left to Birch St,  
right to Industrial Dr. Left to  
Commercial Way



**2014  
KOMATSU PU  
290 LC-10:**  
NICE LOW HOUR  
MACHINE W/ AUX.  
HYDRAULICS.  
**CALL!**



**2017 CAT  
330FL:**  
OUTSTANDING  
PIECE WITH LOW  
HOURS, QUICK  
CONNECT, AUX  
HYDRAULICS,  
CAMERA, WORK  
READY. **CALL!**



**NEW & USED ROCK BLASTER  
HAMMERS**



**2005 CAT  
307C:** ALL  
NEW PINS AND  
BUSHINGS, READY  
TO GO AUX.  
HYDRAULICS,  
QUICK CONNECT.  
**CALL!**



**1995 CAT D  
250E:** RECENT  
ENGINE AND  
TRANS. OVERHAUL,  
RUNS NICE.  
**CALL!**



**2012 CAT  
239:** VERY  
NICE, VERY WELL  
MAINTAINED  
READY MACHINE,  
**CALL!**



**2015  
KOMATSU  
PC360:**  
BIG MEAN AND  
READY FOR WORK.  
**CALL!**



**2014 CAT  
328DL:**  
LOW HOUR-  
HARD TO FIND  
MACHINE.  
**CALL!**



**EIK LONG  
REACH  
PACKAGES  
FROM  
20 TO 160  
METRIC  
TONS.**  
READY FOR YOUR  
JOB SITE.

**"MONSTER SALE" NEW INVENTORY COMING !**



**2012 CAT  
329EL:**  
LOW HOUR,  
WORK READY,  
FULLY SERVICED.  
"BEST PRICE IN  
NEW ENGLAND"  
**CALL!**



**2017 CAT  
336FL:**  
AN 82,000 LB  
MONSTER! WORK  
READY!  
BEST PRICE!  
**CALL!**



**2004 725  
TRUCK:**  
WELL  
MAINTAINED,  
WORKING DAILY!  
**\$79,000  
BRO**



**2016 CAT  
308E2:**  
FRESH OUT OF  
THE SHOP &  
READY TO WORK!  
BEST PRICE  
AROUND.  
**CALL!**



**2008 CAT  
321DLR:**  
FULLY EQUIPPED,  
HIGH HOURS,  
REBUILT ENGINE,  
QC, AUX HYD.,  
2 BUCKETS AND  
MUCH MORE!  
**\$85,000 BRO**



**2013 CAT 314:**  
VERY LOW HOURS,  
BLADE, AUX.  
HYDRAULICS, HARD  
TO FIND ! READY TO  
WORK !  
**\$129,000 BRO**

**THIS MONTH'S SPECIALS!**



**2016 CAT  
330FL:**  
VERY NICE  
CLEAN WORK  
READY  
MACHINE, ALL  
THE TOYS!  
**CALL!**



**2015 CAT  
336FL:**  
OUTSTANDING  
MACHINE WITH  
VERY LOW  
HOURS,  
IN SPOTLESS  
CONDITION.  
BEST PRICE IN  
NEW ENGLAND!  
**CALL**



# ANDERSON MOTORS INC.

**GMC**

**MICRO BIRD**  
by GERRARDIN

**BLUE BIRD BUS SALES OF NEW ENGLAND**
**\* YOUR EXCLUSIVE VOLVO TRUCK DEALER \***

**2022 VOLVO VHD84B300-D13, 500HP, 14SPD. AUTO, 18' HEAVY DUTY STEEL DUMP, 2 WAY LIFT-GATE. \*INCOMING\***



**2021 VOLVO VHD84B300-D13, 500HP, 18SPD., 17'16" STEEL BODY, PINTLE PLATE & HOOK. #200134**



**2021 RHODES 26' STEEL DUMP TRAILER, HIGH LIFT-GATE, STEEL FRAME, SINGLE POINT SUSPENSION. #200130**



**2020 RHODES 26' ALUMINUM DOUBLE WALLED SMOOTH SIDE DUMP TRAILER, ALUM. FRAME, AIR-RIDE.**



**2007 ENGLE 6600 GALLON STAINLESS STEEL WATER TANK, INCLUDES NEW PUMP.**



**2016 VOLVO VNL64T300-D13, 500HP, 18SPD., 14,600 FRONT/46,000 REARS, AIR-RIDE, 2 LINE WET-SYSTEM.**



**2019 MERCEDES 14 PASSENGER LA WEST EXECUTIVE SHUTTLE.**



**2020 FORD TRANSIT 14 PASSENGER COMMERCIAL SHUTTLE BUSES, GAS, INDIVIDUAL SEATING.**



**2019 FORD E-SERIES, 14 PASSENGER W/ REAR LUGGAGE COMPARTMENT, NO CDL REQUIRED. #190024**



**2019 FORD E-450, 14 PASSENGER COMMERCIAL SHUTTLE BUS, GAS, AUTOMATIC, NON CDL REQUIRED. #190017**



**2019 FORD E-450 24 PASSENGER COMMERCIAL SHUTTLE BUS, GAS, AUTOMATIC, A CDL LICENSE IS REQUIRED. #190016**



**2019 FORD TRANSIT LA WEST, EXECUTIVE SHUTTLE, 14 PASSENGER. #190319**

## 401-434-5900

**WWW.ANDERSONMOTORS.COM**

**EMAIL • SALES@ANDERSONMOTORS.COM**

**170 AMARAL STREET • EAST PROVIDENCE, RI 02915**

**HABLAMOS ESPAÑOL**





**2018 REDMAX 60" HYDRO.**  
850 Kawasaki, Low 512 1-Operator  
Hours, Mint, Payment By Bank Check  
Only, **\$8500 OBO.**  
Text 203-214-0822

## SMR SYNERGY METALS RECYCLING

1741 Fall River Ave. Seekonk, MA

**774-229-2159**

**Comprehensive Scrap Metal Services**

**We Pay Top Dollar For Aluminum, Brass, Copper,  
Steel and Batteries**

***Specializing in Catalytic Converters***

[Synergymetalsrecycling.com](http://Synergymetalsrecycling.com)



**Tight Link Fence Co.**  
Residential ~ Commercial ~ Industrial  
**Mark Dillon**  
**774-365-0222**



**SIDE DUMP BUCKET.** For A Loader, Was On A Volvo L90,  
Good Shape, **\$2250.** In Leominster,  
MA 978-230-1504



**2019 FORD TRANSIT LA WEST,**  
Executive Shuttle, 14 Passenger.  
Call For More Details! 401-434-5900



**2016 BOBCAT S570.**  
3500 Hrs, A/C, Heat, Radio, Glass  
& Heat Are 100%, Runs Excellent,  
No Issues, **\$24,000 OBO.**  
508-989-5937

# WANTED!!! MACK TRUCKS

**CAT, DEERE, BOBCAT EQUIP  
IN ANY CONDITION  
IMMEDIATE PAYMENT**



## CALL JOHNNY MACK

[johnnymack107@gmail.com](mailto:johnnymack107@gmail.com)  
**HARTFORD, CT 860-883-1186**





Chadwick-BaRoss

**1-401-640-9303**  
**WWW.SRISALES.NET**

 31 JAMES P. MURPHY INDUSTRIAL HIGHWAY  
 WEST WARWICK, RI 02893

**SOUTHERN RHODE ISLAND EQUIPMENT**
**FFC • BRADCO • MCMILLEN • MAJOR • SWEEPSTER • HARLEY**
**HARLEY RAKES**

CALL FOR DETAILS &amp; PRICING !

**ROCK BUCKETS**

STARTING AT \$1,675, IN STOCK!!

**72" PICKUP SWEEPER**

72" PICK UP SWEEPERS.. \$4,200

**VIBRATORY ROLLER**

CALL FOR PRICING

**PREPERATOR**

CALL FOR PRICING

**HIGH DUMP BUCKETS**

CALL FOR PRICING

**ROOT RAKE**

CALL FOR PRICING

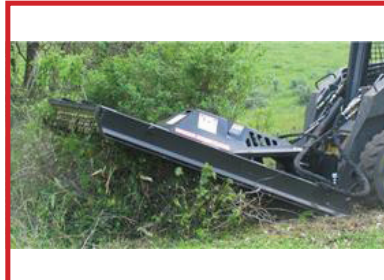
**BRUSH CUTTER**

5FT-\$5,100 - 6FT-\$5,300

**5500LB FORKS**

IN STOCK

**SIDE DISCHARGE BUCKETS IN STOCK !**

CALL FOR PRICING !

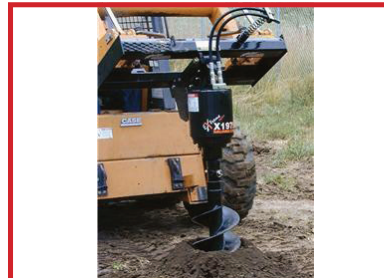
**AUGER'S IN STOCK**

\$2,300.00

**NEW SKID STEER HAMMERS**
 \$6,200  
 WHILE THEY LAST !!!

**FINANCING AVAILABLE / PALADIN ATTACHMENTS.**
**GO TO PALADINBRANDS.COM FOR FULL LINE OF ATTACHMENTS.**





Chadwick-BaRoss

1-401-640-9303 • 1-401-594-8408

WWW.SRISALES.NET

SOUTHERN RHODE ISLAND EQUIPMENT 31 JAMES P. MURPHY INDUSTRIAL HIGHWAY WEST WARWICK, RI 02893



**2017 DYNAPAC CA 1500,**  
CAB-HEAT-AIR, ONLY 850 HRS. \$60,000  
FINANCING AVAILABLE !



**2018 SANY 215 :**  
1,000 HOURS, EXCELLENT CONDITION, WARRANTY  
THROUGH SEPTEMBER 2024 CALL FOR PRICE !



**2017 L70H WHEEL LOADER**  
BUCKET & FORKS, 2700 HRS., WARRANTY.  
\$117,000 FINANCING AVAILABLE !

1.9% - 48 MO



**RUBBER TRACKS  
FOR ALL MAKES  
AND  
MODELS  
CALL FOR  
PRICING !!!**



**2015 JOHN DEERE 318E:**  
NEW TIRES,  
ONLY 1,900 HOURS.  
\$16,500  
FINANCE AVAILABLE !

SALES • SERVICE • RENTALS • PARTS  
FULL LINE OF SKID STEER ATTACHMENTS AVAILABLE.  
GO TO WWW.PALADINBRANDS.COM

WWW.SRISALES.NET  
WWW.CHADWICK-BAROSS.COM

**Takeuchi**  
The Power of Product and Support



**FULL FABRICATION SHOP.  
CUSTOM CHIPPER TOP'S  
& BODIES. CUSTOM REAR  
GATES ALSO AVAILABLE.**

CALL CHRIS  
CAREY AUTO PLYMPTON, MA  
781-582-1378



**2013 VOLVO VNM64T200-D13, 434HP,**  
10 Speed, 40,000 LB., Air-Ride,  
Fleet Maintained! Call 401-434-5900



**NEW  
SENNEBOGEN  
718E** with  
27 Idle Hours,  
Loaded w/ EVERY  
Option, Extra Set  
Of Tires & Rims,  
Never Cut a Tree!  
Extended Warranty  
Too! Call Mike For  
Pricing,  
860-308-6599



**2015 MITSUBISHI RACK BODY DUMP.** 4 Cyl. Diesel, Auto, A/C,  
Rust-Free, 109K Miles, New Rear Rubber, Serviced By Dealer, New 14' HD  
Rack Dump, 12Ton Hoist, Body Alarm, Front Flap, Tarp Roller, Step, Tool  
Box, DOT Safety Equip., Title In Hand, **\$28,500.** 978-462-1000,  
www.Westsidetruckequipment.com



**2022 MAC 27' ALUMINUM FRAME STEEL HARD OX BODY:**  
Hi Lift Gate, Aluminum Rims, 24.5 Tires. Includes Load Cover.

• CALL FOR PRICING •

CTE SEEKONK, MA • 508-336-6215





**Lorusso Heavy Equipment, LLC**  
 160 Elm St Walpole, MA 02801  
 Tel. 508-660-7600



**MECALAC TA3SH Site Dumper.**  
 Sale Or Rent,  
 Call For Pricing.



**AJCE Hammers**  
 Multiple Sizes Available and  
 In Stock Call for Pricing



**2016  
 MECALAC  
 6MCR,  
 Active Lock  
 Coupler. Skid  
 Bkt, 24"  
 Bkt, Forks,  
 1900 Hours,  
 \$58,000.00**



**1987 CAT 926B Wheel Loader.**  
 5,968 Hours, \$18,000.00



**2018 Hyundai HX130LCRD Excavator.**  
 Coupler, 30" bucket and thumb  
 included. 202 hours. \$115,000.00



**2014 Hyundai HL757-9A  
 Wheel Loader. 1213 hours.  
 \$92,000.00**



**JCB 509-455 Telehandler. Forks,  
 Loader Bucket. Mint Condition!**  
 165 Hours. \$135,000.00



**2000 John Deere 200LC  
 Excavator. 8250 hours.  
 \$45,000.00**

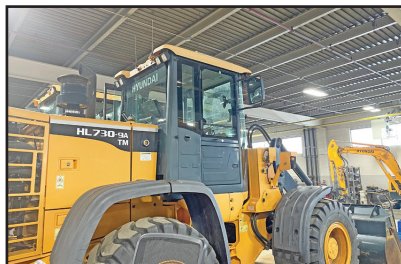

**2015 HYUNDAI HL730TM-9A.  
 1750 Hours. Call for Pricing**



**2013 Takeuchi TB285 Mini  
 Excavator. 4691 Hours.  
 \$48,000.00.**

**engcon®**

**AUTOMATIC  
 QUICK-  
 COUPLER  
 TILT/ROTATION  
 SYSTEMS**

Available for all  
 makes and models.  
 Call for pricing.

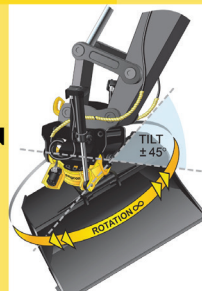

**JCB 525-60 Telehandler.  
 Call for Pricing.**

engcon



[www.lhequip.com](http://www.lhequip.com) • Call Us for All of Your Rental Needs • [www.fb.com/LHELLC](http://www.fb.com/LHELLC)





**R&R INDUSTRIES**  
 www.RRTrucksAndEquipment.com • Sales@RandRind.com  
 195 Rocus Street, Springfield MA 01104 **413-733-2118**



**Truck Tires**  
 Many Matched Sets  
 Of 4 And 8  
 & Rims Too  
 295/75/225  
 10:00 x 22.5  
 11:00 x 22.5  
 12:00 x 22.5  
 9:00 x 20  
 10:00 x 20  
 8:25 x 20  
 11x20

Call With  
 Your Size  
 Lots More In  
 Stock!

Guaranteed  
 Used  
 Tires

Virgin Steer,  
 Drive &  
 Trailer Tires



**2017 INTERNATIONAL PROSTAR+** Day Cab Truck Tractor. T/A, N13, 450 HP, Eng Brake, A/T, A/R Susp, 12,350 Lb. Frt, 38,000 Lb. Rears, 174 In. Wb, Alum Wheels, Super Singles, Excellent Shape, **\$21,500.**  
 Call Ron 508-400-7597



**2012 PETERBILT DUMP TRUCK.** Excellent Condition With Only 87K Miles, Runs Great, All Near New Tires, Asphalt Shuts, 78,500 GVWR, Can Handle Anything You Give It, Asking **\$89,000** Or Best REASONABLE Offer. 603-966-6930

**1997 INTERNATIONAL 4900 FUEL TRUCK.**  
 Allison Automatic, 3600-Gallon Trans Tech Aluminum Tank, LC Digital Meter, Bottom Loading 1-Compartment, Brand New 11/22.5 Steel Bud Tires, Great Shape, **\$35,000.**  
 Woburn, MA, 781-740-6334, John



## BEAM TRUCK & BODY INC.

RI Dealer #647

433 CUMBERLAND HILL ROAD, WOONSOCKET, RI 02895



**401-767-2639**



**NEW - USED & RECONDITIONED DISPOSAL EQUIPMENT**



**2007 ISUZU FVR:** UNDER CDL, AIR-BRAKES, 111K MILES, ALLISON AUTO, MOUNTING 2011 10YD NEW WAY SIDE LOADER W/ TIPPER. CHASSIS BLASTED & PAINTED, BODY PAINTED YOUR CHOICE OF COLORS.



**2010 MACK MR 20 & 46 ALLISON W/ NEW WAYNE 40 YD. FRONT LOADER,** 26,351 MILES. \$164,000 W/ FET



**2010 INTERNATIONAL 7400:** 42,000 MILES W/ HEIL 22 YD. AUTOMATED PACKER. \$60,000 WILL SPLIT.



**2006 FORD F-750, UNDER CDL, REAR LOADER,** 35K MILES, WAYNE 6 YARD REL, CALL FOR MORE INFO !



**2004 KENWORTH T300:** 396,914 MILES, AMERICAN 75,000# ROLL-OFF, CAT C12 W/ FULLER 8LL, 60,000# GVW. CALL FOR MORE DETAILS !



**2006 INTERNATIONAL 4300,** 349,867 MILES, DT466 OVERHAULED IN 2018, ALLISON 3500 TRANS. REPLACED @249,889 MILES, STELLAR SLIDER 26 W/ ADJUSTABLE HOIST - 35"/54" - PIONEER RP-1500-PTD COVERING SYSTEM, PINTLE HITCH, 6" STEEL TOOL BOX, 295/75R22.5 FRONT / 295/75R22.5 REAR. CALL FOR MORE INFO !



**2003 FREIGHTLINER ROLL-OFF,** 66K GVW, MILEAGE UNKNOWN, FULLER 8LL, CUMMINS, CALL FOR MORE INFO !



**2003 IH 4400 CREW-CAB HOOK-LIFT,** 109K MILES, DT466, ALLISON 3500 RDS, 40K GVW, GAL BREATH 30K HOOK WITH 54/62 HOOK - HEIGHT DOES 16' BOXES. CALL FOR MORE INFO !

**WWW.BEAMTRUCK.NET**



# WE BUY \$\$\$\$



## VAN TRAILERS AND FLATBED TRAILERS

Late Model Units - 2013 And Up  
One Trailer Or Up To 50 Trailers Purchases  
Immediate Settlement \$\$\$\$ Ready Today  
**CALL DAVE 978-992-7077**



**9' KNAPHEIDE DRW  
UTILITY BODY.** Removed From  
Rust Free Southern 2012 Chevy  
3500 Truck, Has Typical Work  
Dents & Scratches, **\$4,000.,**  
Westport, MA 508-636-5050



**2012 FREIGHTLINER M2.** 12F, 40R, DT13 435 HP,  
Brand New 14' Brandon Dump, Eaton 10 Spd.,  
**\$55,000 OBO.** 413-374-5331

**2001 CAT 365BL.**  
S/N: 9TZ00407, 14,950 hrs.,  
158,000 lb. Machine,  
Good Undercarriage, Runs Well,  
3.65 CY Bucket,  
Good Condition, **\$88,000.**  
Chris 860-460-0767,  
email: chm@terrafirmas.com



**STUMPMASTER STUMP  
GRINDER.** Mid 80's  
Caterpillar 3412 V-12 Motor,  
Machines Have Not Run In Recent Years,  
Both Motors Turn Over By Hand,  
Tri-Axle Carriers, One Complete  
Machine, One For Parts, **\$35,000**  
For The Pair. 860-205-3190



**CAT 225LC.**  
4000 Hrs, UC 85%,  
Runs Great, Extra  
Bucket, LaBounty  
Demo Grapple And A  
Few Parts Included,  
**\$20,500.**  
508-282-0232



**14' ALUMINUM UTILITY BODY.**  
All Boxes Have Lights And Functional  
Locks With Keys, Equipped With Electric Outlets,  
Has Its Own A/C Unit,  
**\$5500 OBO.** 401-327-9878

**USED 24.6 STEEL FLAT  
BED BODY:**  
Different sizes. **\$1,000  
to \$3,500.** Dave. East  
Freetown, MA  
508-726-0077



**2014 INTERNATIONAL  
DURASTAR,** 70,000 Mi,  
Diesel Motor, Allison Trans.  
(Auto), Air Ride/Air Brakes, - Ext.  
Cab, 181" Wb, Alum. Wheels &  
Fuel Tank, 10' Dump, Heat/Ac,  
Under Cdl, Work Ready,  
**\$39,000.** Hopedale, MA  
Call Bryn: 508-381-3939







**BOBCAT T64 TRACK.** 68 HP, Cab Heat/Air, 67 Perf Pkg, C68 Comfort Pkg, 68" Bkt, High Flow, Rear View Camera, 5 Yr 2000 Hr Warranty, LED Lights, Bluetooth Deluxe Instrumentation, Only 25 Hours, 2 Spd., Hyd Bkt Positioning, Upgraded Bar Lug Tracks, Cost \$64,700, Sell **\$59,500.** 603-231-4680



**2021 RHODES 26' STEEL DUMP TRAILER,** High Lift-Gate, Steel Frame, Single Point Suspension. 401-434-5900



**2011 INTERNATIONAL 4400 CAB & CHASSIS,** Low Miles:75,000, Automatic Transmission, 10K Fronts, 23K Rears, 33,000 GVW, Good Rubber, 11R 22.5, Frame Is 25' Long, 24' Dump Body Would Fit On Frame! **\$15,900** Call Today! 781-417-3018



**2014 INTERNATIONAL TERRASTAR,** 19,000 Mi, Automatic, 4wd, Under Cdl, 12' Fisher Power Angle Plow W/ Fish Stick, 158" Wb, Ready To Work, **\$44,500,** Call Bryn. 508-381-3939. Hopedale, MA



## AREA HYDRAULICS

810 Quaker Hwy. Uxbridge, MA

**508-278-6670**

**We Make Hose Assemblies!**

**We Carry Skid Steer Mount Plates!**

**We have Buyer's and Fisher Parts In Stock!**



### JOHN DEERE 2940.

4-Wheel Drive Tractor With Front End Loader And 3-Point Hitch, 6500 Hours, Always Under Cover, A Truly Powerful Piece Of Equipment, **\$17,900.** 860-836-9294



## CUSTOM-DESIGNED RADIANT KITS

Simple. Efficient. Affordable.

- Radiant Heating
- Radiant Cooling
- Heated Driveways

### AMERICAN RADIANT

Technologies & Supplies LLC.

Toll Free: 833-758-2888

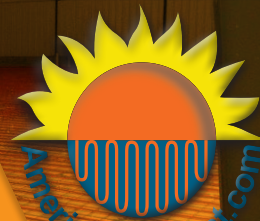





37 County Road  
Route 106  
Plympton MA 02367  
PH: 781-582-1378  
FAX: 781-585-4438



**2011 HINO NEW PALFINGER  
HOOK: AUTO, 20K LB.  
36" / 54" HOOK. 33K GVWR.  
\$49,900**



**DOWNEASTER DUMP BODIES IN STOCK NOW!**  
Includes Cab Shield and Hoist.  
Call for Pricing Today.



**12' ALUMINUM LANDSCAPER IN STOCK.  
OTHER SIZES AVAILABLE. CALL FOR DETAILS.**



**HOOK LIFTS IN  
STOCK NOW!  
BIG OR SMALL WE  
HAVE THEM ALL.  
CALL US TODAY.**



**2011 HINO ALUMINUM  
SINGLE COMPARTMENT  
TANK: AUTOMATIC,  
33K GVWR.  
\$49,900.**

**SALES,  
SERVICE,  
PARTS**

**CALL TOLL FREE: 781-582-1378  
WWW.CAREYTRUCKEQUIPMENT.COM**

**CUSTOM METAL  
FABRICATION  
AVAILABLE**





**1990 FORD L8000 TIRE CHANGER TRUCK**, Miles: 155,000, 6 Speed, 33K GVW, 7.8L Straight 6 Turbo Diesel, PTO Driven Hydraulic For Crane, PTO Driven Air Compressor, Dual Outriggers, 2 Stage Boom, **\$8,500**. Call 781-417-3018



**2020 RHODES 26'** Aluminum Double Walled Smooth Side Dump Trailer, Alum. Frame, Air-Ride. 401-434-5900

**1992 DELOUPE LOG TRAILER.** Center Mount Prentice120C, Front Lift Axle, Super Singles, Tight And Dry, Needs Some Brake Shoes, Sell For **\$15,000**. 603-456-6029



**THOMPSON TRACTOR LLC.**  
**860-963-1918**  
\*A DL HOLKE COMPANY\*  
**15 RT. 171 WOODSTOCK, CT 06281**  
**DAVE'S CELL 508-864-8874**  
**THOMPSONTRACTORLLC.COM**

**ALWAYS A BUYER  
FOR CLEAN  
LATE MODEL  
EQUIPMENT !!**



**2018 DEERE 310SL:** 4X4, EX-HO, 4 IN 1 FRONT BUCKET, EXCELLENT ALL AROUND!  
**\$79,500**



**2017 HYUNDAI HL 955 LOADER:** 670 PERFECT HOURS, LOADED WITH EVERY OPTION!  
**\$118,750**

**INVENTORY AT \* WWW.THOMPSONTRACTORLLC.COM**

### What's In Your Toolbox?

• **BUY, SELL, TRADE - FAST**  
• **FROM NEW TO USED, IT'S ALWAYS FRESH**  
• **AND A HANDY RESOURCE, TOO**  
**1-888-887-0505**  
**www.TruckAndEquipmentPost.com**



**RAPID PREP**

Full Service Provider of Equipment,  
Supplies and Consumables

NATIONWIDE EQUIPMENT  
RENTALS, SALES & SERVICE

North Kingstown, RI  
El Cajon, CA • Suffolk, VA  
Lakewood, WA

877.529.2124 / rapidprep.com

**RUST NEVER SLEEPS**



ENHANCED PORTABLE BLASTER PACKAGE



DUST FREE  
SLURRY BLASTING



SAFETY EQUIPMENT





**1997 CAT 426C IT.** One Owner Machine, New Paint, Great Machine, Recent Service, Ready To Go To Work, **\$35,000.** Located In Shirley, MA.  
Call Or Text 978-815-7122



**TOW HITCH.** Fits Dodge, **\$81.** Candia, NH 603-483-2541



**RUNNING TAKEOUT ENGINES.**  
Detroit Diesel 16V92T, 2-Valve,  
Cummins 855 Small Cam. Call For Price/Info  
Goodwinmarine@Gmail.Com, Hull, MA 781-925-1593

**1993  
INTERNATIONAL.**

55 Ft. Aerial Lift,  
**\$27,000.**  
Exeter, RI  
401-294-3725



**CT • RI • MA • NY**

**CALL IAN OR LENNY  
800-229-9421**



**100 YARD  
STEEL DUMP TRAILERS**

**WE WILL SAVE YOU MONEY ....  
AND PUT A SMILE ON YOUR FACE!**

**STUMP & BRUSH  
TRANSPORTATION & DISPOSAL  
\$950/LOAD**

**DEMOLITION DEBRIS  
TRANSPORTATION & DISPOSAL  
\$2150/LOAD**

**SAME DAY DISPATCH  
TOP \$\$ PAID FOR YOUR  
SCRAP STEEL, COPPER, & ALUMINUM!!!**



**Natural Mulch  
Landscaping /Erosion Control  
\$750 Delivered -  
Call For Complete Details**



# PAT'S TRUCK SALES

Office: 603-347-1386 - After Hrs: 978-490-6197



**2017 CHEVY SILVERADO 3500HD.**  
4WD, Fisher Stainless Steel V-Plow,  
28K MILES, Gas 360 Hp, Auto, 9' Dump  
Body, Remainder Factory Warranty,  
**\$44,490.**



**2017 CHEVY SILVERADO 3500HD.**  
4WD, 32K MILES, Gas 360 Hp, Auto,  
9' Dump Body, Remainder Factory  
Warranty, **\$39,900.**



**2012 FORD F550 2WD DUMP TRUCK.**  
84K Miles, Diesel, Auto, Ready For  
Work, **\$29,500**



**2011 FORD F550 12FT SWITCH & GO  
DUMP BODY.** 4WD, Auto, V10 Gas,  
144K Miles, **\$34,900**



**2012 CHEVY SILVERADO 3500HD  
4WD DUMP TRUCK.** Duramax, 56K  
Miles, Auto, **\$32,900**



**2011 FORD F550 XL 4X4 DUMP.** 2014  
Diesel Engine 63K Miles w/ Papers,  
113K Miles On Truck, Ready To Work,  
**\$30,900**



**2011 FORD F550 DUMP 4WD.** Diesel,  
Auto, 127K Miles, Many Up Dates, Go To  
Work Condition, **\$27,900**



**2009 FORD F550 LANDSCAPER  
DUMP.** Diesel, 4X4, Auto, 96K Miles,  
**\$23,900**



**2009 FREIGHTLINER M2106 6 WHEEL  
DUMP TRUCK.** Cummins 320 HP,  
Allison Automatic, 18K Miles, 10ft Power  
Angle Plow, 37,600 GVW, **\$40,900**



**2008 INTERNATIONAL 7600 T/A  
DUMP.** ISM Cummins 450 HP, 20 Frt  
Axle, 46 Rears, 16K Miles, Very Clean,  
**\$104,900**



**2008 INTERNATIONAL 7600 T/A  
DUMP.** ISM Cummins 430 HP, 20 Frt  
Axle, 46 Rears, 14K Miles, 8LL Trans,  
Go To Work Condition, **\$104,900**



**2007 INTERNATIONAL PAYSTAR  
5600I T/A DUMP.** Cummins ISM 400 HP,  
Allison RDS 4500 Automatic, 16' Body,  
203K Miles, Excellent Condition, **\$73,900**

**Visit Us - [www.patstrucksales.com](http://www.patstrucksales.com) • 77 Route 125, Kingston, NH**



SALVADORETRUCKS.COM  **RAM****SALVADORE AUTO**.com  
*Family of Dealerships***888-605-4346****BUSINESS LINK**  
The fast lane for small business.**ON THE JOB****2021 RAM 5500HD C&C  
TRADESMEN REG CAB  
NEW ARRIVAL!****CALL FOR PRICING!**60" CAB TO AXLE-6.4L V8 HEMI-  
CHROME APPEARANCE PKG-DRW-UPFIT  
READY STK# N21077**2021 RAM 2500HD PROMASTER  
CARGO VAN  
159' WB HIGH ROOF****CALL FOR DETAILS!**CONVENIENCE GROUP-SPEED CONTROL-  
UCONNECT 3 W/ NAV-ALLOY WHEELS-  
PARTITION STK# N21052**2021 RAM 2500HD  
LARAMIE CREW CAB 4X4  
THREE AVAILABLE****CALL FOR PRICING!**6.7L CUMMINS TURBO DIESEL-  
LARAMIE LVL 2- SPORTS APPEARANCE  
PKG- SNOW CHIEF- UCONNECT 12"  
SCREEN STK# N21037**2019 5500HD C&C  
TRADESMEN REG CAB 4X4  
11' RUGBY DUMP!**60" CAB TO AXLE-6.7L CUMMINS  
TURBO DIESEL-DRW-CHROME  
APPEARANCE PKG STK# N19361**COME SEE LARRY  
THE TRUCK GUY!****More Than 30 Years of  
Commercial Truck Experience!****2021 RAM 5500HD C&C  
TRADESMEN REG CAB 4X4  
NEW ARRIVAL!**84" CAB TO AXLE-6.7L CUMMINS  
TURBO DIESEL-DRW-CHROME  
APPEARANCE PKG STK# N21060**2021 RAM 5500HD C&C  
TRADESMEN REG CAB 4X4  
NEW ARRIVAL!**84" CAB TO AXLE-6.7L CUMMINS  
TURBO DIESEL-DRW-CHROME  
APPEARANCE PKG- UPFIT READY STK#  
N21043**2019 RAM 5500 RACK C&C  
TRADESMEN CREW CAB 4X4  
ONLY \$59,995!**84" CAB TO AXEL-6.7L CUMMINS  
TURBO DIESEL- DRW- CHROME  
APPEARANCE PKG-12' READING  
LANDSCAPE BODY STK# N19302**2021 RAM 5500HD C&C  
TRADESMEN REG CAB 4X4  
NEW ARRIVAL!**60' CAB TO AXLE-6.7L CUMMINS TURBO  
DIESEL- DELMONICO RED-CHROME  
APPEARANCE PKG-ALCOA WHEELS-  
UPFIT READY STK# N21040442 West Broadway, Gardner, MA 01440 | [SalvadoreAuto.com](http://SalvadoreAuto.com)

NOT RESPONSIBLE FOR TYPOGRAPHICAL ERRORS. INCLUDES QUALIFYING REBATES. PRICING VALID THROUGH 4/30/2021



SALVADORETRUCKS.COM



RAM

# SALVADORE AUTO

.com

Family of Dealerships

888-605-4346



ON THE JOB

**2019 RAM 3500HD C&C**  
TRADESMEN REG CAB 4X4  
**ONLY \$49,995!**



60" CAB TO AXLE-6.4L V8 HEMI-DRW-9'  
READING DUMP BODY STK# N19190

**2020 RAM 3500HD REG CAB**  
TRADESMEN 4X4  
**ONLY \$41,960**



CALL FOR DETAILS!

6.4L V8 HEMI-CHROME APPEARANCE  
PKG- SNOW CHIEF- TRADESMEN LVL 2-STK# N20205

**2019 RAM 3500HD C&C**  
TRADESMEN REG CAB  
**KNAPHEIDE BODY!**



CALL FOR PRICING!

6.4L V8 HEMI-60" CAB TO AXLE-  
SRW-9' SERVICE BODY  
STK# N19358

**2020 RAM 5500HD C&C**  
TRADESMEN REG CAB 4X4  
**MARAUDER DUMP**



CALL FOR PRICING!

60" CAB TO AXLE-6.7L CUMMINS TURBO  
DIESEL-DRW-9' READING DUMP BODY  
STK# N20230

#1

**RAM Chassis Cab  
Dealer in all of  
New England!**

**2021 RAM 5500HD C&C**  
TRADESMEN REG CAB 4X4  
**NEW ARRIVAL!**



CALL FOR PRICING!

60" CAB TO AXLE-6.4L V8 HEMI-  
DRW-CHROME APPEARANCE PKG-  
UPFIT READY  
STK# N21126

**2020 RAM 3500HD**  
TRADESMEN REG CAB 4X4  
**DURAMAG BODY**



CALL FOR PRICING

6.4L HEMI V8, CHROME APPEARANCE PKG,  
SNOW CHIEF, TRADESMEN LVL 2,- NEW  
ROLL UP DOOR SERVICE BODY  
STK# :N20208

**2020 RAM 5500HD C&C**  
TRADESMEN CREW CAB 4X4  
**READING BODY**



CALL FOR PRICING!

60" CAB TO AXLE-6.7L CUMMINS  
TURBO DIESEL-DRW-CHROME  
APPEARANCE PKG- TRADESMEN LVL 2  
STK# N20228

**2021 RAM 5500HD C&C**  
**MORE IN TRANSIT!**



CALL FOR DETAILS!

84" CAB TO AXLE-6.7L CUMMINS  
TURBO DIESEL-SWITCH 'N' GO  
HOIST SYSTEM-DUMP AND  
CONTAINER BODY AVAILABLE

442 West Broadway, Gardner, MA 01440 | SalvadoreAuto.com

NOT RESPONSIBLE FOR TYPOGRAPHICAL ERRORS. INCLUDES QUALIFYING REBATES. PRICING VALID THROUGH 4/30/2021.



# TRUCKCOUNTRY.US

## USED TRUCK PARTS



# ONLINE 24-7



**BRAND NEW**

**NEW CADET FLAT BED BODIES**  
7', 9', 9.5', \$2,480 Cash & Carry



**BRAND NEW**

**NEW RUGBY DUMP BODY KIT.**  
\$6,500 Cash & Carry



**BUFFALO TURBINE CYCLONE DEBRIS BLOWER.** PTO Or Hydraulic Drive.  
Now In Stock.



**BRAND NEW**

**NEW FRISCO 8' SRW FLATBED**



**2002-09 RAM 8' BED.** Rock Solid, Florida Truck, #215457, \$2,500



**9' KNAPHEIDE UTILITY BODY.** DRW, Rust Free, #205415, \$3,000



**OBS 8' BED.** Rock Solid, Texas Truck, #215464, \$2,000



**2002-09 RAM SHORT BED.** Rock Solid, Georgia Truck, #215469, \$3,000



**8' KNAPHEIDE SRW UTILITY BODY.** Rock Solid, #215452, \$3,000



**9' KNAHEIDE UTILITY BODY.** DRW, 3205411, \$2,500



**12' LANDSCAPE BODY,** #205438, \$3,500



**1999-07 FORD SUPER DUTY SHORT BED.** Rock Solid, #215447, \$3,500



# 1-860-423-6004

Mon-Fri 8-5

**1535 WEST MAIN STREET, WILLIMANTIC, CT**

Sat 9-1





**CONSOLIDATED TRUCK  
& EQUIPMENT INC.**

**WWW.CTEL.INFO**

**32 INDUSTRIAL COURT, (RT.6) SEEKONK, MASSACHUSETTS.**

## **\$PRING \$PECIAL\$**

**GALION DUMP BODIES W/HOIST,  
CAB SHIELD, & LIGHT KIT.  
IN STOCK NOW!!!**

### **CASH AND CARRY PRICING**

10' X 30" SIDE X 36" GATE...\$8,720  
10' X 30" SIDE X 40" GATE...\$8,795  
10' X 24" SIDE X 30" GATE.....\$8,500  
9' X 18" SIDE X 24" GATE.....\$7,240  
10' X 18" SIDE X 24" GATE.....\$7,550

### **BIBEAU DUMP BODIES**

BMT-5 CALL FOR PRICING.

17-6' X 54" X 60"    18' X 54" X 60"  
15' X 54" X 60"    14' X 54" X 60"

### **REPLACEMENT TRAILER BODIES**

26' X 60" X 66" HI LIFT GATES  
HARD OX STEEL ¼ FLOORS 3/16  
SIDES

**INSTALLATION POSSIBLE ON  
ALL BODIES.**

**CALL US: AT 508-336-6215 • HOURS: 7:30 -5:30**

### **BAY CITY CRANE.**

W/ Big Waukesha Gas  
Engine ! **\$2,500**  
401-258-7526

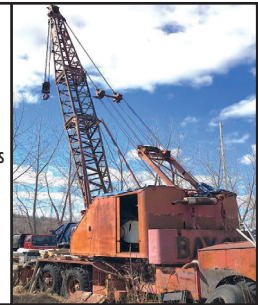

**2011 BEND ENCLOSED TRAILER.** 10,000 GWW,  
Double Floor, Heavy Duty Ramp, Needs Some Repair, Ex  
Parts, **\$3,500 OBO.** 413-374-5331



**1999 CAT 345BL EXCAVATOR,** Approx 15k Hours,  
50% U/C, Ready To Work ! **\$34,900.** Call Today !  
781-417-3018



**CAM 20 TON TRAILERS:** 30 X 80 Air Ramps. 22' Flat 6' Bt.  
Call For More Details. 781-582-1378. Plympton, MA



**RAPID PREP**

*Full Service Provider of Equipment,  
Supplies and Consumables*

**JOB POSTING  
NORTH KINGSTON, RI**

**SEND APPLICATION  
TO  
INFO@RAPIDPREP.COM**

**Rapid Prep is a growing national equipment rental & sales company that services the abrasive blasting industry and is looking for a motivated Heavy Equipment Mechanic with the following knowledge base:**

- Power drive systems (Electric and Diesel)
- 12 VDC, 120-460 VAC electrical systems and controls
- Diesel engines, ability to change oil, fuel filters, fuel lines and adjust PTO's., hydraulic systems

Candidate must have good driving record and no criminal record. Technician will be required at times to service equipment in local government facilities. No applicant with a felony conviction will be considered due to the access requirement. Overnight travel will be required. Position allows for use of company vehicle and expense account.

**Full job description at [rapidprep.com](http://rapidprep.com)**





**MCGOVERN**  
FORD OF FRAMINGHAM

1200 Worcester Road (Rt. 9 East),  
Framingham, MA 01701  
[www.McGovernFordofFramingham.com](http://www.McGovernFordofFramingham.com)



**2021 F550 XL 4x4  
LANDSCAPE BODY:** Power  
Group. Stk.#Fm1325.  
See More Photos On Our  
Website. Call Chris Uhl.  
**617-775-9447**  
or McGovern Ford at  
**508-879-1320**



**CHRIS UHL**  
CELL: **617-775-9447**  
EMAIL: [CUHL@McGovernAuto.com](mailto:CUHL@McGovernAuto.com)



**2014 8' OMAHA SRW  
UTILITY BODY.** With  
Removable Top Enclosure.  
Removed From 2014 Chevy,  
Equipped With Dual  
Aluminum Drop-Down Ladder  
Racks, **\$4,000.,**  
Westport, MA 508-636-5050

**2003 CAT  
315C  
EXCAVATOR.**  
Wrist Digging  
Bucket, 4' Grad-  
ing Bucket,  
One Owner,  
One Operator,  
**\$52,500,**  
Westfield, MA  
413- 246-0880



**1995 MACK CH613 TANDEM AXLE TRACTOR,** MACK  
E7-427, 8LL Trans., Double Framed, Sliding Fifth, 11R24.5 Rubber.  
**\$14,900** Call Today 781-417-3018



**2019 FORD E-450 14 PASSENGER SHUTTLE  
BUS,** Commercial Shuttle Bus, Gas, Automatic, NON CDL  
Required. **Call For More Details!** 401-434-5900

# HOLLISTON TRUCK

1569 WASHINGTON ST, HOLLISTON, MASS 01746  
[WWW.HOLLISTONTRUCK.COM](http://WWW.HOLLISTONTRUCK.COM) • CALL 508-429-7678

**WANTED :  
GOOD USED  
DUMP BODIES**

**LARGE SELECTION OF UNDER CDL TRUCKS !**



**2010 FREIGHTLINER M2:** CUMMINS ISB-280HP., 52K MILES,  
ALLISON 3500 RDS AUTO, 26K GVW, SPRING SUSP., SINGLE  
FRAME, 275/80R 22.5 TIRES, AIR-BRAKES/SEAT, A/C, PTO, NEW  
10" WARREN DUMP, 1 CHUTE, ELECTRIC TARP, PINTLE. **\$52,000**



**2010 FREIGHTLINER M2:** CUMMINS ISB-260HP., 96K MILES,  
ALLISON 3500 RDS AUTO, 26K GVW, SPRING SUSP., SINGLE  
FRAME, 11R 22.5 TIRES, AIR-BRAKES/SEAT, A/C, PTO, NEW 10"  
WARREN DUMP, 1 CHUTE, PINTLE. **\$45,000**



**2010 FREIGHTLINER M2:** CUMMINS ISB-280HP., 56K MILES,  
ALLISON 3500 RDS AUTO, SPRING SUSP., SINGLE FRAME,  
315/80R 22.5 FRONT TIRES, 11R 22.5 REAR, AIR-BRAKES/SEAT,  
A/C, PTO, NEW 10" WARREN DUMP, 1 CHUTE, ELECTRIC TARP,  
PINTLE PLATE, AIR-TO-REAR. **\$52,000**



**2005 KENWORTH T800:** CUMMINS ISL-400HP., 122K MILES, 8LL,  
77K GVW, 20K FRONT/20K PUSHER, 46K REAR, 6.43 GEARED  
RATIO, FULL LOCK DIFF, HEDRICKSON SUSP., DBL FRAME,  
AIR-BRAKES/SEAT, A/C, PTO, NEW 18" WARREN DUMP, AIR-GATE,  
ELECTRIC TARP. **\$65,000**



**2004 PETERBILT 330:** CAT C7-250HP., 95K MILES, ALLISON 3500  
RDS AUTO, 35K GVW, AIR SUSP., 5.63 GEARED RATIO, 11R 22.5  
TIRES, SINGLE FRAME, AIR-BRAKES, A/C, PTO, STETCO 950T  
CATCH BASIN, 11" STEEL DUMP, AIR-GATE, TOOL BOXES, COMES  
W/EXTRA NEW CLAM. 2 TO CHOOSE FROM. **\$33,000**



**2011 FREIGHTLINER M2:** CUMMINS ISC-350HP., 226K MILES,  
EXHAUST BRAKE, 8LL, 56K GVW, AIR- SUSP., 4.63 GEARED  
RATIO, DBL FRAME, AIR-BRAKES/SEAT, A/C, PTO, 13" STEEL  
DUMP, AIR-GATE, ELECTRIC TARP, PINTLE PLATE. **\$50,000**

**THE DUMP TRUCK SPECIALISTS**

*You Get The Most With The Post*



# R & R INDUSTRIES

**We Buy All  
Scrap Metals**

[www.RRTrucksAndEquipment.com](http://www.RRTrucksAndEquipment.com) • [Sales@RandRind.com](mailto:Sales@RandRind.com)

**195 Rocus Street, Springfield MA 01104**

**413-733-2118**

## TOP \$ PAID FOR ALL METALS

**\* ALL FERROUS & NON FERROUS METALS\***  
**COPPER/BRASS/ALUMINUM/STAINLESS/IRON**  
**& STEEL\* MACHINERY\* HEAVY EQUIPMENT\***  
**CARS/TRUCKS\***



**TOYOYTA  
MODEL 01-3FG35  
HD FORKLIFT.**  
Dual Pneumatic  
Tires, Gas Powered,  
7500 lb Lift  
Capacity, Runs &  
Works Well, Only  
**\$5,500**



**1998 ISUZU NPR.** V8 Chevy Gas Motor, Auto,  
Excellent Condition, 15' Flatbed Rack Body, Runs  
Well, Only **\$4,750**



**1997 SNORKEL LIFT #TB-A80RDZ,** 80'  
Reach, Only 2800 Hours, Deutz Diesel, 4WD,  
New Tires, Runs Great, **\$9,995**



**1983 CHEVY C70.** 8.2L Diesel, 5 + 2 Speed, Only  
28K Miles, 28K GVW, Hydraulic Brakes, As C&C  
**\$5,500** Or w/Bucket Unit **\$6,500**



**AMERICAN BALER.** Excellent Condition, It Just Came  
out Of Service Last Month, New Cylinder & Electronic  
Controls, Includes Auto Tie Unit, Call For All The Info



**2000 FORD F450 CREW CAB SERVICE BODY.** 7.3L  
Powerstroke Diesel, 2WD, 6 New 19.5 Tires, Ladder Rack,  
Selling AS IS Repairable, Won't Start, **\$5,500**

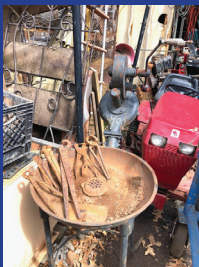

**CHAMPION  
FORGE  
& BLOWER.**  
Made In 1902,  
They Don't Make Like  
This Anymore,  
Comes With  
Blacksmith Tools,  
**\$400**



**GALION 13.5' STEEL DUMP BODY COMPLETE  
WITH HOIST, TANK etc,** Excellent Condition, Ready To  
Mount On Your Chassis, Only **\$3,350**, Others To Choose



**1990 CHEVY C-70 Factory Marmon-Harrington AWD.** Only 27K Miles,  
GM 8.2L Diesel, 5+2 Speed, Runs & Drives Great, Sold With Or Without  
Digger Derrick Crane, Call For Info & Pricing



**45' FRUEHAUF FLETBED TRAILER.** New  
Deck, Nice Tires, Lights And Brakes All Work, Steel  
Headboard, Only **\$3,995**



**HONDA HARMONY 2113 TRACTOR.**  
Runs Great!, Only **\$500**



**1939 MACK MODEL EQ.** Single Axle  
Dump. Complete And Ready To Restore.  
Call For More Info. Only **\$5,500**



**GRAVELY 566 TRACTOR/ POWER  
UNIT.** Runs Excellent, **\$750**,  
Others To Choose



**YARD MACHINE 5.5 HP ROTO TILLER,**  
Rear Tire, With Reverse, Runs Great, Others  
To Choose, **\$350**



**STORAGE UNITS 12', 14', 16', 18', 20',  
24', 30', & 40' Storage Or Instant Garage  
\$650 & Up**



**TRAILER MOUNTED AIR COMPRESSOR.** John  
Deere Diesel, Runs Like New, Only **\$4,300**



**DAVE'S ENTERPRISES**

66 BRALEY RD. FREETOWN INDUSTRIAL PARK. EAST FREETOWN, MA



**2006 HINO 24' BOX SPRAY FOAM TRUCK:** 6 Cylinder, 200K Miles, GRECO GH40 30K JEN- AIR BRYN Spray foam System for home insulation. Best of The Best. Call Dave

**508-726-0077**

**2000 STERLING LT9500 DUMP TRUCK,** Miles: 138,000, 14ft Dump Body But Can Fit A 16ft, Cat C10, 370hp, 8ll Trans, 18k Front, 46k Rears, Plow Setup - Wing & Front, Closed Loop, Cab & Frame In Good Condition, Needs Dump Body, **\$19,900** - Call 781-417-3018



**2010 BOBCAT \$300.** Ser#ASGP36393, New Tires & Rims, 3900 Hrs, Heat New Bucket Plus 4 Mounted Flotation Tires 80%, Ready To Work, **\$27,000.** 603-416-9839

**Lowbed**  
**Johnson**

**1-800-660-2412***Moves Construction Equipment*

Serving Massachusetts and Southern New Hampshire



**1980  
INTERNATIONAL  
515.**

6 Cylinder International Diesel Engine, 15.5-25 Rubber, 4 In 1 Bucket, Lights-Heat-Wipers All Work, No Leaks, **\$10,500.** Snow Pusher Available Priced Upon Request, Gus, 516-702-3125

**PORTABLE LINE BORING****WELDING • FABRICATION • REPAIRS****DAVID GOKEY****AFFORDABLE LINE BORING***Serving CT, MA, RI, Southern NH, VT***413-530-0242** Call/Text[davidgokey70@gmail.com](mailto:davidgokey70@gmail.com)**MC, Visa, AMEX, Discover**

**2016 CAT 262D,** 2000 hours, QC, Aux. Hydraulics, AC. **\$33,500.**

Call Bryn. 855-313-2441.  
Hopedale, MA

**2009 CAT  
321DL CR**  
Aux Hydraulics,  
Q/C Well  
Maintained And  
Still Working  
**\$55,500**  
CALL DAN AT  
203-506-3860

**RECLAIMED GRANITE.**

Over 20 Acres Of Posts,  
Landings, Slope Curb,  
With Drill Holes & Beautiful  
Patina, Hand Cut Wall Granite  
From 1800's Mills Around New  
England, 8K Tons Available,  
1 To 5 Ton Granite Blocks.  
Dartmouth, MA 508-995-8067





**202**

**TRUCK  
&  
EQUIPMENT**  
**603-899-2000**

**www.202truck.com**  
**RT 202 Rindge NH**  
**SALES & RENTALS - NO SALES TAX**  
**FINANCING & DELIVERY**



**2012 JLG G-9 43A. 4400 Hrs, 60" Rotating Carriage, Factory A/C, F.F. Tires, \$39,500.**



**2014 BOBCAT E42. 3318 Hrs, Coupler, 12" Bucket, Hyd. Thumb, New Tracks & Sprockets Included, \$35,000.**



**2007 CAT D6NXL. 7032 Hours, Ripper Valve, Needs Glass & Cosmetics, \$35,000.**



**2013 CASE CX80. 2478 Hours, Aux. Hyd., Road Liner Pads, Mechanical Coupler With 24" Bucket, \$52,000.**



**2015 DEERE 35G. 2700 Hrs, Good Tracks, Mech Coupler W/24" Bucket, Aux. Hyd., Pattern Changer, \$28,000.**



**2014 DOOSAN DX180 LC-3. 8'6" Wide, Aux. Hyd., 36" Bucket, 39,000 Lbs., \$77,000. Also Available Full Rotation Thumb, \$7500.**



**2014 Deere 524K. Ride Control, 20.5 Radials, 4900 Hours, New Turbo, Ready To Work, \$69,000.**



**2013 CASE 721F. 4600 Hrs, 3.5 Yd, Q/A Bucket, JRB Coupler, 3rd Valve, 50% Matched Michelins, \$74,000.**



**2012 DEERE 300D SERIES II. 30 Ton, 4600 Hours, 4 New Rear Tires, Front @ 50%, Tailgate, Nice Truck, \$145,000.**



**2004 KENWORTH W900B. 475 CAT C-15, Single Turbo, 18 Spd, 20F + 13 Steerable L/A, 46 Full Lock Rears on Chalmers, 4:33 Ratio, 2018 17 Ft. Beau-Roc High Tensile Body, 128K Miles, 13,400 Hrs, \$79,000.**



**1986 AUTOCAR DK64. 140K Miles, 18F + 50R, Caterpillar Factory Reman 3406B, 350 HP With Only 45K Miles Good Dbl Frame, 2015 Beau-Roc 15' High Tensile Body, 12R24.5 Rubber All Around, Weighs 26,000 Lbs. Carries 20 Ton Legal, Factory Button Tuck Interior, Nicest Working A Car Around \$35,000.**



**2005 EAST GENESIS, 28'. Single Point Suspension, Very Good Tires, Brakes, And Liner, \$24,000.**



**2000 PETE 378. 550 H.P., CAT C-15 6NZ, 8LL, Clean Dbl Frame, 205" W.B., Was In Storage For 10 Years, Only 389K Miles, \$32,500.**



**2014 J DEERE 310 SK. 7200 Hrs, E-Hoe, Heat & A/C, Pilot Controls, New Transmission, All New Tires, \$34,000.**



**STONEHAM****617-733-0773****MANY NEW FINANCE OPTIONS AVAILABLE**

**2020 F600 ROLL OFF HOIST.** 22,000 lb GVW, 430 HP V8 Gas, Automatic 10 speed, 4X4, Power Equip Pkg, 203237 **ON SALE**



**2020 T250 AWD CARGO VAN.** All Wheel Drive, 8" SCN, Cargo Lined Protection, Rear View Camera, 130" WB, #203228 **ON SALE**



**2020 F550 SUPER CAB C&C.** Remote Start, Navigation, Polish Alum Wheels, Rapid Heat, Fog Lights, 4G WiFi, 4X4, Diesel, #202319 **\$65,599**



**2019 T350 PASSENGER VAN.** V6, Auto, AC, PW, PL, Rear View Camera, Running Boards, Bluetooth, Luggage Area, #194401 **\$35,995**



**2020 T350 HD HIGH ROOF VAN.** Rear View Camera, Power Heated Mirrors, #203016, **ON SALE**



**2020 F350 SUPER CAB DUMP.** 4X4, Tool Box, V8 Gas, #202654 **ON SALE**

**MANY NEW FINANCE OPTIONS AVAILABLE**

**2020 F550 LANDESCAPER DUMP.** 4X4, Diesel, Polish Aluminum Wheels, Fisher Plow, #290



**2020 T250 CARGO VAN.** V6 Gas, Auto, PW, PL, Rear View Camera, Cargo Floor Liner, #202780



**2020 F350 SUPER CAB C&C.** Remote Start, Navigation, Polish Alum Wheels, Powerscope Mirrors, 4G WiFi, 4X4, V8 Gas, #202331 **\$50,199**



**2020 F350 4X4 DUMP.** 9' Rugby Body, V8 Gas, Auto, Power Group, Plow Prep, Running Boards, #203077 **ON SALE**



**2020 F350 SERVICE BODY.** 4X4, V8 Gas, Knapheide Body, DRW, PW, PL, #202899 **ON SALE**



**2021 F550 UTILITY SERVICE BODY.** 12' Rockport, Dual Compartments, Ladder To Roof, 4 Bar Ladder Racks, #21545 **ON SALE**

COMMERCIAL  
VEHICLE CENTER**www.StonehamFordTrucks.com****211 MAIN ST. STONEHAM, MA 02180****Mon-Fri 8:30am-8pm Sat 9- 5pm Sunday 11-4**

ALL PRICES NET &amp; INCLUDE ALL AVAILABLE REBATES TO DEALER

**Call Bill Pollack 1-617-733-0773 or billpollack@stonehamford.com**COMMERCIAL  
VEHICLE CENTER



**STONEHAM****617-733-0773****MANY NEW FINANCE OPTIONS AVAILABLE**

**2021 E350 ROCKPORT 12' VAN.** Roll Up rear Door, PW, PL, AC, Remote Key, #21200. **ON SALE**



**2020 F350 D/W UTILITY 4X4.** V8 Gas, Plow Prep, PW, PL, Up Fit Switches, #20557 **\$50,500**



**2021 E350 14ft VAN BODY.** Aluminum Pull Out Walk Ramp, Roll Up Rear Door, V8 Gas, PW, PL, #21535 **ON SALE**



**2021 F750 DUMP TRUCK.** Donovan Body, Pintle Plate, Air To Rear, 6.7L – 270Hp, Automatic, #21042



**2020 T250 MID ROOF CARGO VAN.** Cargo Area Protection Pkg, V6, Automatic, Rear View Camera, SYNC 3, #202985



**2021 F550 LANDSCAPER DUMP. 4X4,** Curb Door, Diesel, Payload Plus, Power Group, #21698 **ON SALE**

**MANY NEW FINANCE OPTIONS AVAILABLE**

**2020 F350 DUMP 4X4.** Diesel, 2-3 Yd Body, Blue Jeans, PW, PL, Running Boards, #203212 **ON SALE**



**2020 F550 DUMP. 4X4, L-Pac Tool Box,** Diesel, Auto, Pwr Equip Pkg, High Perform Tow Pkg, #203072



**2020 F550 FREIGHT BODY.** 9' x 96" W, x 85.25" H Van Body. Diesel, Payload Pkg, Up Grade, #203073 (NAP) **ON SALE**



**2020 T350 SERVICE VAN.** 11' Knapheide Body, Remote Locking, Rear View Camera, #203192 **ON SALE**



**2020 F550 DUMP 4X4.** L-Pac Tool Box, Diesel, Auto, PW, PL, Payload Plus, #203072 **ON SALE**



**2020 F350 PICK UP 4X4.** Fisher SS V-Plow, V8 Gas, PW, PL, Heated Mirrors, #202873 **ON SALE**

COMMERCIAL  
VEHICLE CENTER**www.StonehamFordTrucks.com****211 MAIN ST. STONEHAM, MA 02180****Mon-Fri 8:30am-8pm Sat 9- 5pm Sunday 11-4**

ALL PRICES NET &amp; INCLUDE ALL AVAILABLE REBATES TO DEALER

**Call Bill Pollack 1-617-733-0773 or billpollack@stonehamford.com**COMMERCIAL  
VEHICLE CENTER





**2007 KENWORTH T800.**  
C15 550 HP, 18sp, 18,000 Lb. Front,  
46,000 Lb. Locking Rears, 198"WB,  
Neway Air Ride, Wet System, Dual  
Steering Boxes, 311,545 Original  
Miles, **\$50,000.** 401-623-0347



**FISKE BRINDLE TANK CARRIER TRAILER.**  
Lifts, Transport, & Sets 120-1000 Gallon LP Tanks, **\$3000 OBO.**  
207-284-8068



**CM FLATBEDS: STEEL AND ALUMINUM.** Call With Your Needs.  
Call Chris 781-582-1378. Plympton, MA



**2007 MITSUBISHI FE145.** Service Truck, Rust-Free Cab, 4 Cyl.  
Diesel, Auto, A/C, 274K Highway Miles, Recent Brakes, Tires, New  
High-Pressure Pump & Related Parts @ Cost Of \$3800. 11' HD Service  
Body, Flip-Top Compartments, Material Rack, Hitch, Runs Good, **\$9500.**  
978-462-1000, [www.Westsidetruckequipment.com](http://www.Westsidetruckequipment.com)

# TAYLOR & LLOYD, INC.

SEE OUR INVENTORY: [WWW.TAYLORANDLLOYD.COM](http://WWW.TAYLORANDLLOYD.COM)



**2020 INTERNATIONAL HV Roll-Off.**  
475 HP, A26, Automatic, 52K Rears, 22K Fronts And Rudco 75,000 LB Roll-Off Hoist.



**2000 STERLING.** 37,600 GVW, CAT  
C7 with 8LL Transmission, Low Low  
Miles, Spreader Dump Body Combo,  
Plow Set Up, No Blade.



**2007 CHEVY Chip Truck.** Non CDL,  
Automatic. Town Trade, Low Miles,  
Diesel, 2 Wheel Drive.



**2021 INTERNATIONAL CV 4X4 CAB  
& CHASSIS.** Red & White Available.  
Call For Info. (file photo)



**PRE EMISSION 2007  
INTERNATIONAL Cab & Chassis.**  
DT 466, Allison 2500, Automatic,  
Hydraulic Brakes, 198K Miles.

**1-617-429-3370**

**Call Jack Coakley**  
8 Railroad Avenue Bedford, Ma



Authorized Fisher  
Snow Plow Dealer



# HILLSIDE MOTORS

**800-D American Legion Highway (Rt. 177)**  
**Westport, MA 02790**  
**508-636-5050**

Financing Available  
- Others In Stock

**Family Owned & Operated Since 1969**



**4X4 LONGBED**  
**21K MILES**  
2019 GMC 3500 Crew Cab Sierra One Ton Longbed 4x4. 8' Body, 6L V8, Auto, AC, PW, PL, 6-Passenger, Blue Tooth, Spray-In Bedliner, 1 Ton, Factory Warranty, One Owner, 21,000 Miles, Pristine Condition, \$43,500.



**41K MILES**  
**SUPER CLEAN**  
2012 CHEVROLET SILVERADO 2500 HD Regular Cab 4X4. 8' Longbed, 6L V8, Auto, AC, Spray-In Bedliner, Cloth Seat, Factory Tow Pkg, 41,000 Miles, One Owner, Super Clean, \$27,900.



**ONE OWNER**  
2013 CHEVROLET 2500HD EX CAB 8' UTILITY. SRW 2WD. 6L V8, Auto, AC, 6-Passenger, Rhino Liner, Fleet Maintained, One Owner, 105K, Excellent Condition, \$23,700. (Others Available)



**59,000 MILES**  
**4X4**  
2014 CHEVROLET 3500 HD C&C 4X4. LWB, DRW, 6L V8, Auto, AC, 84" CA, 13,200 LB GVW, Stainless Steel Wheel Simulators, Tow Mirrors, One Owner, Gorgeous Truck, 69K, \$26,900. (Others Available)

## EQUIPMENT SERVICE TRUCK



**4X4**  
2012 CHEVROLET SILVERADO 2500 HD EX CAB 4X4 W/8' Knapheide UTILITY BODY. Fully Equipped with Central Hydraulic Air Compressor, Retractable Hose Reel, 6L V8, Auto, AC, PW, PL, 6-Passenger, One Owner, Fleet Maintained, 55K, Southern Truck, Never Seen A New England Winter, Gorgeous Piece Of Equipment, \$33,500.



**DURAMAX DIESEL**  
**4X4**  
2007 Chevy Silverado / Sierra K3500 Crew Cab 8' Bed. SRW, 4x4, Duramax Diesel, Allison Auto, AC, PW, PL, 6-Passenger, Central Hydraulics, Reelcraft Power Reel, Work Cap, HD Bed Slide w/Drawers, Fleet Maintained, 181K Miles, One Owner, \$18,900. (will separate)

**13,200 GVW**  
2011 CHEVROLET C3500 12' BOX. DRW, 2WD, 6L V8, Auto, AC, 84" CA, 13,200 GVW, 177K, One Owner, Clean Unit, \$13,500. (will separate)





# ALLEGIANCE TRUCKS® **LIBERTY** INTERNATIONAL TRUCKS

**603-905-9036**

132 Pierce Rd. (Rt. 125)  
Barrington, NH  
(17 miles from Portsmouth)

**603-623-8873**

1400 South Willow St.  
Manchester, NH  
(1 hour from Boston)

**INVENTORY REDUCTION SALE – NO REASONABLE OFFER REFUSED!**



**2002 FREIGHTLINER FLD112 8x4**  
w/22' American ARU-75-22XT Roll  
Off Hoist. Detroit 350 HP, 8LL, 89,200  
GVW, 520K Miles, stk#17028, **Call.**



**2016 IH WORKSTAR 7600 Heil 25**  
Yard Rear Load Packer 6x4. N13 370  
HP, Allison Auto, 66K GVW, 119K  
Miles, stk#15442, **\$99,900.**



**2016 IH DURASTAR 4300 24'**  
**MORGAN VAN.** 240HP Cummins,  
Allison Auto, 102" W, 103" H,  
26K GVW, 161K Miles, stk#16044,  
**\$44,900.**

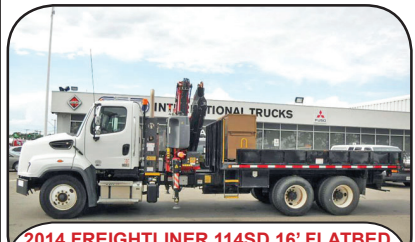

**2014 FREIGHTLINER 114SD 16' FLATBED**  
**W/CRANE & JOB BOX.** Detroit DD13, 8LL,  
FASSIS F175A.24 10,692 Lb Cap. Crane,  
41'8" Boom Mounted Winch, 56K GVW,  
64K Miles, stk#15704, **\$84,900.**

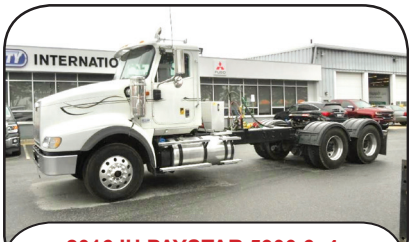

**2016 IH PAYSTAR 5900 6x4**  
475 HP, 18 Spd, 240" WB, 52,350 LB  
GVW, 2 Line Wet System, 236K Miles,  
stk#13857, **\$42,500.**



**2016 IH DURASTAR 4300 20'**  
**Reefer Body w/Thermo King T800.**  
Cummins ISB 240HP, 102"H, 97"  
W, Allison Auto, 25,999 GVW, 202K  
Miles, stk#15436, **\$40,000.**



**2004 IH WORKSTAR 7400 10'**  
**Dump w/Plow, Wing & Underbody**  
**Spreader.** Pre Emission DT466  
250HP, Allison Auto, 36,220 GVW,  
58K Miles, stk#Con-107, **\$25,000.**



**2017 KENWORTH T270 28' ALUM.**  
**VAN.** 220HP, Allison Auto, 96" W,  
103" H, Slat Lined, 26K GVW, 94K  
Miles, stk#16034, **\$57,900.**



**2015 IH PROSTAR 6x4.**  
Cummins 425 HP, 10 Speed, Engine  
Brake, 52,350 GVW, 450K Miles,  
stk#15730, **Call**



**2016 PETERBILT 579 Tri Axle 18'**  
**Alum. Dump 8x4.** PX13 485HP, 8LL,  
60" Gate, Elec. Tarp, 80K GVW, 220K  
Miles, stk#15811, **\$124,900.**



**2016 FREIGHTLINER BUS CLASS**  
**M2 112 8'6" DUMP.** Cummins 300HP,  
Allison Auto, Tarp, Pintle, Air/  
El to Rear, 33K GVW, 19K Miles,  
stk#15809, **\$49,900.**



**2012 MACK GRANITE GU713 5000**  
**Gallon Alum Progress Vac Tank with**  
**NEW Fruitland Pump.** MP8 505HP,  
18 Spd, 75,200 GVW, 381K Miles,  
stk#15481, **\$99,900.**

**www.LibertyInternationalTrucks.com**





# ALLEGIANCE

— TRUCKS® —

## LIBERTY

INTERNATIONAL TRUCKS

**603-905-9036**

132 Pierce Rd. (Rt. 125)  
Barrington, NH  
(17 miles from Portsmouth)

**603-623-8873**

1400 South Willow St.  
Manchester, NH  
(1 hour from Boston)

**INVENTORY REDUCTION SALE – NO REASONABLE OFFER REFUSED!**

**2010 IH WORKSTAR 7400 All Purpose Sander Body w/Front Plow & Shelving Wing.** DT 285 HP, Allison Auto, 37,020 GVW, 98K Miles, stk#15578, **\$29,900.**



**2009 IH WORKSTAR 7400 CREW CAB 6x4 SERVICE TRUCK w/IMT 9/63 Series Crane.** 300 HP, 8LL, 54K GVW, 121K Miles, stk#15439, **Call.**



**2010 MACK GRANITE GU173 0.5 Yard McNeilus Rear Discharge Mixer 6x4.** 405HP, Allison 4500RDS, 70,180 GVW, 71K Miles, stk#15199, **\$92,900.**



**2016 PETERBILT 567 44" SLEEPER 6x4.** 425 HP, 8LL, Engine Brake, 53,200 LB GVW, 41K Miles, stk#15728, **\$69,900.**



**2011 MACK MRU613 25 Yard Heil Packer w/Cart & Container Tipper.** 6x4, 325HP MP7, Allison Auto, Camelback, 66K GVW, 179K Miles, stk#15631, **\$104,900.**



**2011 MACK MRU613 C&C 6x4. MP7** 325HP, Allison Auto, 195" WB, 66K GVW, 212K Miles, stk#Con117, **\$44,900.**



**2015 IH PAYSTAR 5900 ITI Alum 110 Barrel Vac Tank.** Cummins 500 HP, 263K Miles, Quad Axle, 92,400 GVW, Stk#15479, **\$89,900.**



**2012 FREIGHTLINER BUS CLASS M2 112 16' DUMP 8x4.** DD13 380 HP, 8LL, 75,940 GVW, 262K Miles, stk#16036, **\$54,900.**



**2013 IH WORSTAR 7500 20' FLATBED 6x4 w/HIAB Rear Mounted Knuckle Boom.** 330HP, Allison Auto, 58K GVW, 233K Miles, Stk#17018, **\$69,900.**



**2003 MACK DM690S 6x4 10.5 Yard Rear Discharge Mixer.** EM7 300HP, 8 Spd, Camelback, 88K GVW, 197K Miles, stk#15892, **\$44,900.**



**2019 IH HX 17' MAC DUMP.** Cummins ISX 525 HP, Allison 4500RDS, Engine Brake, 86K GVW, 104K Miles, stk#17026, **\$150,000.**



**2001 AUTOCAR ACL64F 10 Yard Rear Discharge Mixer.** Cummins ISM 305HP, 8LL, 73K GVW, 155K Miles, stk#15148, **\$24,900.**

**www.LibertyInternationalTrucks.com**





# SALES & RENTALS

(603) 623-3669

www.TQUIP.com

Londonderry, NH | Rutland, VT | Orlando, FL

• OVER 1000 MACHINES & ATTACHMENTS IN OUR INVENTORY! •



2016 CAT 335FLCR

A/C & HEAT, 10'6" STK, AUX HYD, CAT HYD Q/C, 42" DIGGING BKT, TOOL CTRL, REAR CAM, 75% UC, 5670 HRS

**FOR RENT**

**FOR SALE**

CALL FOR PRICING

\$159,000



2017 MCCLOSKEY 516RT

5'X16' TROMMEL SCREEN, 8-10YD CPTY, 100HP DIESEL, HYD GRIZZLY BAR, HYD RADIAL STACKER, 2950 HRS

\$175,000



2012 MCCLOSKEY R155

CAT DSL, 55"X16' FDR, 1" TOP & 1/2" BTM SCREENS, 54"X15' UNDR & 55"X20' REAR CONVS, 36"X26' SIDE CONVS, RMT CTRL, HYD LVL, 20" PADS, 3794 HRS

\$169,000



FULLY LOADED

2016 CAT 336FL A/C & HEAT, 12'10" STK, AUX HYD, 60" BKT, ST TRVL PDL, CTRL PTRN CHNGR, AIR RIDE SEAT, REAR VIEW CAM, 33" PADS, 3766 HRS

\$179,000



2011 LAPRADE R600LD-II

36"X11' ROLLER BELT FEEDER, 30"X60' DISCHARGE FOLDING CONVEYOR, 4CYL

POR



2012 CAT TL1055C

10,000LB LIFT CPTY, 55' MAX HT, 42" MAX RCH, EROPS, A/C, MNL Q/C, 60" FORKS, FRONT STABZ, 400/75-28 RBR, 4784 HRS

\$69,000



(2) 2016 KOMATSU HM300-5

30-TON CAPACITY, A/C & HEAT, 6X6 TIER-4 DIESEL, TRACTION CTRL, ENGINE RETARDER, 23.5R25 RADIALS, 5132 HRS

\$199,000 EACH



2016 CAT 299XHP

CAB, A/C & HEAT, 2-SPEED, HIGH-FLOW AUX HYD, HYD Q/C BKT, JYSTK STR, REAR CAM, 2506 HRS

\$55,000



2015 KOMATSU D39PX-23

EROPS, A/C & HEAT, 6-WAY BLADE, 22" PADS, 3450 HOURS

\$99,000



NEW UC

2012 CAT D8T

EROPS, SU BLD W/ TWIN TILT, NEW HD UC, RPR VLV, DIFF STR, 28" PADS, NEW \$47K DSL ENG BY CAT DLR, 8977 HRS

\$285,000



2018 KOMATSU WA380-8

A/C & HEAT, JRB HYDRAULIC QUICK COUPLER, 4CYL JRB BUCKET, 20.5R25 RADIALS, 4275 HRS

\$159,000

• HAMMERS • BUCKETS • GRAPPLES • THUMBS • FORKS • COUPLERS •





**2017 CAT 972MXE  
MATERIAL HANDLER**  
EROPS, A/C & HEAT, 6CY  
BUCKET, JOYSTICK STEER-  
ING, RIDE CONTROL, TRAC-  
TION CONTROL, AUTO LUBE,  
REAR VIEW CAMERA,  
26.5R25 TIRES @ 70%, FULLY  
LOADED, WORK READY,  
ONE OWNER, 8113 HRS  
**\$169,000**

**SALES & RENTALS INC.**  
**T-EQUIP**

**YOUR CHOICE IN SALES  
& RENTALS**

**(603) 623-3669**

**www.TQUIP.com**



**LOADRITE  
SCALE**

**2004 CAT 980G-II**  
A/C & HEAT, 7CY GP BKT, LOADRITE  
SCALE, CMND CTRL STR, AUTOLUBE, 80%  
29.5X25 RADIALS, LOCATED IN NY  
**\$89,000**



**2012 WACKER NEUSON WL37**  
A/C & HEAT, HI-FLO, AUX HYD, SS HYD  
Q/C, 64" GP BKT, 3RD VLV, 15.5-55R18  
TIRES, WINTER CONV PKG, 1371 HRS  
**\$45,000**



**(8) 2014-2019 KOMATSU WA270s**  
A/C & HEAT, JRB HYDRAULIC QUICK  
COUPLER, 3CY JRB GP BUCKET, 20.5R25  
RADIALS, 300+ HRS  
**STARTING AT \$109,000**



**2015 KOMATSU WA470-7**  
A/C & HEAT, 5CY GP BUCKET, RIDE CON-  
TROL, 26.5R25 RADIALS, 4814 HRS  
**\$145,000**



**2018 KOMATSU WA320-8**  
A/C, HYD Q/C, RIDE CTRL,  
3.5CY GP BUCKET, JOYSTICK CONTROLS,  
20.5R25 RADIALS, 4173 HRS  
**\$109,000**



**2017 CAT 907M**  
A/C & HEAT, CAT SKIDSTEER-STYLE HYD  
Q/C, 1.4CY CAT GP BUCKET, CAT C3.3B  
DIESEL, 340X80R18 RADIALS, 2433 HRS  
**\$65,000**



**2013 BOBCAT E32M**  
EROPS, 4'3" STK, AUX HYD, TAG MNL  
Q/C, 16" BKT, HYD THUMB, HYD BLADE,  
ZERO TAIL, 2392 HRS  
**\$32,500**



**2017 CAT 315FL**  
A/C & HEAT, 8'6" STK, AUX HYD, 48" BKT,  
TL CTRL, LONG UC, 24" PADS, 3780 HRS  
**\$129,000**



**2017 KOMATSU PC490LC-11**  
A/C & HEAT, RCH BM, 11'1" STK, JRB HYD  
Q/C, 48" DIGGING BKT, LONG UC, 36"  
TBG PADS, 7995 HRS  
**\$119,000**



**2011 JLG E450AJ**  
BATT-PWRD, 14,500LB OPER WT, 500LB.  
WT, 45' HT, 24" RCH, JIB, 240/55D17.5  
NON-MARK TIRES, 1000 HRS  
**\$19,500**



**2013 CAT D6K2-XL** A/C, 6-WAY BLD W/  
MNL PITCH, SWEEPS, REAR SCREEN, BLD  
SHK, RPR RDY PKG, MLT-SHKN RPR,  
ACCGRD RDY, SALT UC, LONG TRK FRM,  
22" PADS, 4654 HRS **\$99,500**



**(4) 2006-2008 KOMATSU HM350-2s**  
A/C & HEAT, 13'2" STK, JRB HYD Q/C, 48"  
BKT, LONG UC, 36" TBG PADS, 8263 HRS  
**STARTING AT \$89,000**

**• CALL US TODAY FOR YOUR YEAR-ROUND SALES & RENTAL NEEDS! •**



**We are cash  
buyers for  
quality used  
trucks and  
equipment!**

# BROOKSIDE EQUIPMENT SALES

WWW.BROOKSIDEEQUIPMENT.COM

## 978-249-4600



**2015 CATERPILLAR 140M2:** 10,256 Hours, Cab W/ A/C, Ripper, 14 Ft Mold Board, 6 Cylinder Cat C9.3 Acert Turbo, 17.5R25 Good Rubber, stk#GR556, **\$109,500**



**2013 SKYTRAK 8042:** 4,336 Hours, 8K Lb Lift, 42 Ft Lift Height, 4x4, OROPS, Tilt Body, 6 Ft Forks, 4 Cyl Cummins Turbo, Stk#FL825, **\$34,500**



**2014 IHI 25VX3:** 1,573 Hrs, 12" Digging Bucket w/New Teeth, 2 Way Aux. Hydraulics, 2 Spd Travel, Control Pattern Selector, 0 Tail Swing, Good Rubber Tracks, Blade, Swing Boom, Yanmar Diesel, 6.1K Lbs, stk#MX532, **\$22,500**



**PARKER RE1165:** 5th Wheel Towable Jaw Crusher, 44" X 25" Jaw, 6 Cyl Cat 3306 Turbo, stk#SC594, **\$67,500**



**2014 CATERPILLAR 420F:** 2,942 Hours, 4x4, X-Hoe, Turbo, Cab W/ Air, Pilot Controls, stk#BH963, **\$59,900**



**2002 JOHN DEERE 644H:** 12,631 Hours, 4.25 Yard, Cab W/ A/C, Hydraulic JRB Coupler W/ 3rd Valve, 6 Cyl John Deere Turbo, 39K Lbs, stk#LO070, **\$39,500**



**2014 KOBELCO SK260LC-9:** 1,812 Hours, Pulverizer W/ Magnet & Dynaset HMG 10KW Generator, A/C, 4 Cyl Hino Turbo, Very Good Undercarriage, stk#XC052, **\$119,500**



**2016 IHI CL35:** 1,343 Hours, 1720 Lb Lift, Cab W/ A/C, Joystick Controls, Yanmar Engine, 7.9K Lbs, Stk#SK290, **\$29,900**



**2014 BOBCAT T650:** 1,967 Hours, 2740 Lb Lift, Cab W/ A/C, 76" Bucket, 4 Cyl Bobcat Turbo, 9.8K Lbs, stk#SK595, **\$31,500**



**2013 JOHN DEERE 3105K:** 4,659 Hours, 4x4, X-Hoe, Cab W/ Air, Front Hydraulic Coupler W/3rd Valve, Turbo, Power Shift, Ride Control, Pilot Controls, Wainroy Mechanical Coupler On Rear, 24" Bucket, stk#BH623, **\$42,500**



**2005 MACK GRANITE CV713:** 451,717 Miles, 23 Ft Galfab 7103 Roll-Off Body, 75K Lb Cap, Mack AMI-370, Mack 10 Speed, 18K F, 20K P, 44K R, Camelback Suspension, stk#TK516, **\$49,500**



**2008 JOHN DEERE 135C RTS:** 6,339 Hours, 39" Bucket, Hydraulic Coupler, 1-Way Aux. Hydraulics, A/C, Reduced Tail Swing, 4 Cyl Isuzu Turbo, 90 HP, 31K Lbs, stk#XC890, **\$52,500**



**2002 PETERBILT 330:** 407,569 Miles, Galfab 20K Lb Cap Hooklift, Cat 3126E, 330 HP, Fuller 10 Speed, Air Ride, stk#TK716, **\$33,500**



**2015 BOBCAT S510:** 1,294 Hours, 1,875 Lb Lift Capacity, Cab W/ Heat, Aux Hyd, 6.2K Lbs, Stk#SK798, **\$23,500**



**2012 JOHN DEERE 350G LC:** 7,962 Hours, 54" Bucket, A/C, Hydraulic JRB Coupler, Backup Camera, 6 Cyl JD Twin Turbo, 271 HP, 80K Lbs, stk#XC282, **\$67,500**



**2013 GENIE GTH1056:** 2,919 Hours, 10K LB, 56 Foot Lift Height, 42 Foot Horizontal Reach, 4x4, Rotating Forks, Foam Filled Rubber, stk#FL841, **\$39,900**



**2017 HITACHI ZX180LC-6N:** 3,254 Hours, 40" Bucket, A/C, 2 Speed, 4 Cyl Isuzu Turbo, 43K Lbs, stk#XC018, **\$97,500**



**2019 JOHN DEERE 544L:** 239 Hours, 3 Yard, Cab W/ A/C, Hydraulic JRB Coupler, Ride Control, 6 Cyl John Deere Turbo, 31K Lbs, Stk#LO629, **\$152,500**



**2003 ASPHALT ZIPPER AZ480T:** 650 Hours, 48" Asphalt Zipper On Williamson Trailer, 6 Cyl John Deere 6068 Turbo Diesel, One Owner, stk#PA114, **\$24,500**



**2015 CATERPILLAR 246D:** 2,909 Hours, 2150 Lb Lift, Cab W/ A/C, Aux Hyd W/ High Flow, Pilot Controls, Hydraulic Coupler, 4 Cyl Cat C3.3B Turbo, 73 HP, 7.5K Lbs, stk#SK447, **\$32,500**

**60 STATE RD, PHILLIPSTON, MASS**

**978-249-4600**

**EMAIL: KEVIN@BROOKSIDEEQUIPMENT.COM**



# GENERAL TRUCK CENTER INC.

**Selling Cab Overs Since 1961!!**

109 Lindberg Ave. Methuen MA 01844 • [www.generaltruckcenter.com](http://www.generaltruckcenter.com)

**978-686-1800**

**603-560-0668**  
Nights and Weekends

ASK US HOW WE  
CAN LOOK IN YOUR  
MAINTENANCE  
COSTS FOR 6 YEARS  
WITH P3MP



**2020 HINO 195.** 19500 GVW, 16' Dry w/ 1 Row E-Track, 96" T x 91" W, Transl Roof, Cold Package, LED Fog lamps, stk#9909, **\$63,900.**



**2011 HINO 268A.** Air Brake/Air Ride, Recent Overhauled Engine Through Hino Recall, 249K, 18'x97x102 w/Step Bumper, Low Pro Tires, stk#14930, **\$23,900.**



**2016 HINO 155.** 90K! 14500 GVW, Cold Package, 30 Gallon Side Tank, AM/FM/CD/Bluetooth, P/W/L, A/C, Auto, stk#15362, **\$24,900.**



**2015 HINO 268A.** 26' x 97" T x 96" W, 2500LB Tuckaway, 2 Row E-Track, Allison Auto Trans, 167K Miles, stk#15386 **\$45,900.**



**2016 HINO 195.** 17950 GVW. 176K Mi, 14' Steel Flat Body, Stake Pockets Avail, Heated Power Mirrors, Block Heater, A/C, AM/FM/CD, P/W/L, stk#15202, **\$29,900.**



**2013 HINO 268A.** 138K. 6 Sp Man, 24x97x96, 2500 Lb Tuck, Heat Mirr, P/W/L, Cruise, A/C, AM/FM/CD, Air Brake/Spring Ride, stk#15237, **\$31,900.**



**2016 HINO 195.** 170K Miles, 18'x85x102, Step-Up Rear Bumper, Cold Package (Heated Mirrors/Block Heater), 102" Mirrors, P/W/L, stk#15232, **\$27,900.**



**2018 HINO 268A.** 177K, Air Brake/Air Ride, 26x103x102, 2 Row E-Track. 3000 Lb Tuckaway Liftgate, Factory Ext Warr until Oct 2022! stk#15411, **\$49,900.**



**2010 HINO 268A.** 276K, 18' Supreme Refrigerated Body w/ Carrier Supra 650 Unit, 6300 Reefer Hours, Air Brakes, Heated Mirrors, Block Heater, stk#15178, **\$22,900.**



**2014 ISUZU NPR-HD.** 150" WB, 163K Miles. 6 Sp. Auto, 4 Cyl Diesel. PW/L, A/C, AM/FM/CD/USB w/Bluetooth, stk#15169, **\$19,900.**



**2014 ISUZU NPR-HD's.** 5 To Choose From. 150" WB Ready For 16' Bodies, AM/FM/CD, A/C, P/W/L, Heated Mirrors, stk#15040-15062, **As low as \$18,900!**



**2014 ISUZU NPR-HD Chassis.** 14500 GVW, 119K Miles! 150" Wheelbase, Auto, Cold Package, AM/FM/CD/BT/USB Radio, P/W/L, stk#15100 **\$22,900.**



**2014 ISUZU NPR-HD.** Diesel, 119k Miles! 150" WB, Auto, Includes 3 YR/90K Isuzu Extended Warranty, stk#15101, **\$22,900.**

\*TAXES NOT INCLUDED, 100K MILE LIMIT, .20 CENTS EVERY MILE ABOVE 100K. Dealer is not responsible for errors in price or in description of vehicles



# ALLEGIANCE

— T R U C K S —



2181 Providence Highway | **Walpole**, MA 02081  
(508) 668-3112 | (800) 225-4808



**2020 INTERNATIONAL HV**  
Cummins ISL, 6-Speed Automatic.  
GVW 40,000. Stock #700636



**2020 INTERNATIONAL CV**  
Navistar 6.6LD, 6-Speed Automatic.  
GVW 19,500. Stock #300065



**2019 INTERNATIONAL CV**  
Navistar 6.6L D, 6-Speed Automatic.  
GVW 19,500. Stock #300071



**2020 INTERNATIONAL CV**  
Navistar 6.6L D, 6-Speed Automatic.  
GVW 19,500. Stock # 300062



**2018 INTERNATIONAL RH**  
Navistar A26, 10-Speed Manual  
GVW 52,000. Stock #800127



**2020 INTERNATIONAL HV**  
Cummins ISL, 6-Speed Auto.  
GVW 37,600. Stock # 700644



**2019 FORD F550**  
Ford 6.7L, 6-Speed Automatic.  
GVW 19,500. Stock #550774



**2019 FORD F550**  
Ford 6.7L, 6-Speed Automatic.  
GVW 19,500. Stock #550835



**2019 FORD F750**  
Ford 6.7L, 6-Speed Automatic.  
GVW 25,999. Stock #750481



**NEW 2020 FORD F550**  
7.3L EFI, 10-Speed Automatic  
GVW 19,500. Stock #550871



**2021 FORD F650**  
Ford 7.3L EFI, 6-Speed Automatic.  
GVW 25,999. Stock #650616



**2006 FORD F750 -USED**  
Cummins ISB 6-Speed Automatic.  
GVW 25,999. Stock #20013

**Allegiance now has locations in MA, CT, NY, ME, VT, RI, NH, & NJ!**

For all locations visit our website!

[www.AllegianceTrucks.com](http://www.AllegianceTrucks.com)



# ALLEGIANCE

## TRUCKS®



Hartford, N.Haven, Torrington, & Franklin, CT / W. Springfield, MA

**Call Mike McDonald 860-308-6599**



**WE HAVE WHAT YOU NEED FOR OIL & VOCATIONAL TRUCKS**



**SUPER CLEAN OIL TRUCK**

1997 IH 4400 OIL TRUCK, DT466-230HP, 7 Speed Manual Trans, 144K Miles, Single Compartment Tech Weld Alum 2700 Gallon Tank, Bottom Load, Multi Wrap Reel, LC, VH449154, \$15,800 AS IS



**USED HOOK LIFT**

2009 IH 4400 Max DT466, 2007 Emissions Engine, Allison 3500RDS, 152K Miles, 33K GVW, Can Be Derated, Brand New Swap Loader, Needs Nothing, \$69,800



**NEW DUMP BODY**

2016 IH 4300 DUMP, UNDER CDL, CUMMINS 240HP, 151K MILES, AUTO, AIR BRAKES, NEW 5-7 YARD DUMP, TOW PLATE, AUTO LOAD COVER, #JTS789, \$66,800.



**Clean Tandem Chassis**

2015 IH 4400 6x4 CHASSIS, MaxDT 270HP, Auto Trans, 254" WB, 14K & 40K Axles, 54K GVW, Only 153K Miles, Clean Truck, #FH606767, \$22,800



**TANDEM RACK W/ GATE**

2013 IH 4400 6X4, MAXDT 270 HP, ALLISON AUTO, AIR RIDE, 14/52 AXLES, 24' RACK BODY WITH RAIL GATE, #DH406365U, \$29,800



**W/ MOFFETT CRADLE**

2006 IH 7400 FLATBED, DT570 310HP, ALLISON 3000 AUTO, 250K, ENGINE REBUILT YEARS AGO, NEW INJECTORS 2 YEARS AGO, 26' FLATBED W/ MOFFETT CRADLE. LOTS OF NEW PARTS, LOOKS AND RUNS GREAT! #6J347896, \$36,800



**24' w/ Gate**

2015 IH 4300, Cummins 260HP, 2500RDS Auto, 248K Miles, 24' Van With Gate, Clean Truck, #JTS778, \$35,800



**PRICE IS RIGHT**

2016 IH 4300, Cummins 240HP, Auto, Air Brakes, Under CDL, 179k Miles, 26x102x103 Van, Lift Gate, #GH232104, \$44,800



**EXT CAB**

2014 IH 4300 EXTENDED CAB, MAXDT 230HP, 127K MILES, AUTO 18' VAN W/ GATE, U# JTS762 PRICE \$22,800



**26' TANDEM**

2016 IH 4400 TANDEM N9SCR 315HP, 3000RDS AUTO, 54K GVW 26' VAN, 205K MILES, JTS791, \$44,800



**LEASE MAINTAINED**

2015 IH 4300, MAXDT 230HP, 251K MILES, AUTO, 33K GVW CDL TRUCK, 26' VAN W/ LIFT GATE, # JTS764, \$19,800



**Only 25K Miles**

2018 ISUZU NPR HD, Gas Motor, Auto, Power, 11' Aluminum Flatbed, I-Pack Tool Box, ONLY 24K Miles, Clean Truck, #JS810115, \$41,800



**24' W/GATE**

2015 IH 4300 33K GVW, Cummins 300HP, Allison 2500 Auto, 157K Miles, 24' Van With Gate, # FL715468, \$43,800



**UTILITY BODY**

2011 ISUZU NPR HD, Diesel, Auto, 166K Miles, 12' Enclosed Utility Body, # B7004719, \$12,900.



**LOW MILES, HARD TO FIND**

2017 ISUZU. 12' Van Box, Diesel, Auto, 46K Miles, Super Clean, \$36,800

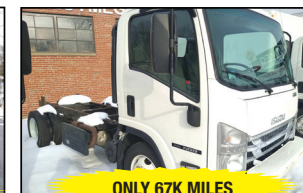

**ONLY 67K MILES**

2017 ISUZU NRR, 19,500 GVW, Diesel, Auto, 132" WB Cab & Chassis, ONLY 67K Miles, #H7301889, \$34,800



**NRR FLAT BED**

2016 ISUZU NRR, 67K Miles, Auto, Diesel, 19500 GVW, Brand New 14' Flatbed, Nice Truck, # G7303833, \$36,800.

**Allegiance now has locations in MA, CT, NY, ME, VT, RI, NH, & NJ!**

For all locations visit our website!

[www.AllegianceTrucks.com](http://www.AllegianceTrucks.com)





COMMERCIAL  
VEHICLE CENTER



**MCGOVERN**  
AUTOMOTIVE GROUP







508-879-1320



ATTENTION LANDSCAPERS!!! WE'VE GOT YOUR TRUCKS.



**2020 FORD F350 XL SUPERDUTY KNAPHEIDE UTILITY.** V8, Gas, Power Group, Snow Plow Prep Pkg, On Their Way!



EVERYTHING  
YOU'LL NEED  
**2020 FORD F350. 7.3L  
V8, Auto, stk#18041F**



**NEW TRANSIT T350 EXT. LENGTH VAN:** Hi Roof, 3.5L V6, Power Group, Back Up Camera, A/C, Barn Doors. Stk.# FM1185



COMING IN MARCH  
2022 F650 DUMP BODY  
COMING IN APRIL



COMING IN APRIL  
2022 F750 DUMP BODY



**2020 FORD TRANSIT COMERCIAL CARGO VAN.** 3.5L V6, Power Group, Rear Camera, stk#FM1242



**2020 FORD F550 XL CAB & CHASSIS** 4x4. 6.7L V8 Power Stroke Turbo Diesel, Auto, stk#FM1169



**2021 FORD ECONOLINE E350 DRW CUTAWAY ENCLOSED UTILITY.** 7.3L V8, Rear Camera, Power Group, stk#FM1335



1200 WORCESTER ROAD  
(Rt.9 East)  
FRAMINGHAM, MA 01701



CHRIS UHL  
617-775-9447

[www.McGovernFordofFramingham.com](http://www.McGovernFordofFramingham.com)

[CUHL@McGovernAuto.com](mailto:CUHL@McGovernAuto.com)





**781-315-1680**  
**Call Dan Rott**



**GREAT SELECTION OF NEW & USED HEAVY EQUIPMENT & ATTACHMENTS**  
**FINANCING AVAILABLE ON ALL UNITS UP TO 60 MONTHS.**  
**CALL FOR DETAILS.**



2006 VOLVO EW180B.  
 Coupler, Bucket,  
 Runs Excellent,  
 \$49,000. #CE3804



2018 VOLVO ECR88D.  
 655 Hours, \$89,500.  
 #CE3787



2012  
 HITACHI ZX225LC.  
 Coupler,  
 \$76,000. #CE3790



2015 BOMAG BW190.  
 1445 Hours, \$66,000.  
 #CE3687



NEW 2019 MAULDIN 1860C  
 PAVER.  
 5 Hours, \$169,000.  
 #MA0056



2013 KOMATSU  
 PC88MR. 3850 Hours,  
 Hydraulic Thumb, Nice,  
 \$65,000. #CE3655



2012 HYUNDAI HL740-9.  
 Coupler, Bucket, 3rd Function  
 Hyd., Only 1004 Hours,  
 \$69,500. #CE3802



2012 VOLVO ECR305CL.  
 Coupler, Bucket, Thumb,  
 Tilt Bucket, \$98,500.  
 #CE3427



2018 VOLVO EC300EL.  
 Coupler, Bucket, Thumb,  
 1414 Hours, \$209,000.  
 #CE3347

**WOBURN, MA - AVON, MA - JOHNSTON, RI [www.WoodCoMachinery.com](http://www.WoodCoMachinery.com)**



# NICK SCARVALAS Commercial Sales

857-247-9023 or 617-249-5603



## COMMERCIAL VEHICLE CENTER

### TIME TO GET READY FOR WINTER PLOWING



**SAVE \$5,000**

2020 F550 DUMP. V8 Gas, Auto, 4X4, I-Pac Too Box, 9' Body, Payload Plus, Power Group, F203583 MSRP \$67,240  
**SALE PRICE \$62,240**



**SAVE \$6,000**

2020 F550 SUPER CAB 4X4. Diesel, 3-4 Yd Dump, PW, PL, Payload Plus, Plow Prep, F203696 MSRP \$75,680  
**SALE PRICE \$69,680**



**SAVE \$6,000**

2020 F550 SUPER CAB. Switch N Go Container, 4x4, V8 Gas, Pwr Equipt, Payload Upgrade, Plow Prep, F203753 MSRP \$78,925 **SALE PRICE \$72,925**



**SAVE \$7,000**

2020 F450 12' LANDSCAPE DUMP. 4X4, V8 gas, 10 Speed Auto, Power Equipt Pkg, 9 Ton Hoist, F202848 MSRP \$63,974 **SALE PRICE \$56,974**



**SAVE \$3,000**

2020 F350 12 Ft RACK BODY. V8 Gas, Auto, PW, PL, Pintle Hook, Rear View Camera, F204526 MSRP \$52,660  
**SALE PRICE \$49,660**



**SAVE \$5,000**

2020 F550 LANDSCAPER 4X4. Super Cab, Diesel, 12' Body, Curb Side Door, F204215 MSRP \$80,225  
**SALE PRICE \$75,225**

### 500 COMMERCIAL TRUCKS IN STOCK



**SAVE \$15,000**

2021 F650 SUPER CAB DUMP. 6.7 Diesel 300 HP, Auto, 10 Ft 5-7 Yard Body, Tool Box, Pintle Hook, Electric Load Cover, F203116 MSRP \$108,415  
**SALE PRICE \$93,415**



**SAVE \$5,000**

2002 F350 ALUMINUM DUMP. V8 Gas, 4X4, Super Cab, PW, PL, Remote Start, F203305 MSRP \$64,195  
**SALE PRICE \$59,195**



**SAVE \$15,000**

2021 F650 DUMP TRUCK. Diesel 300 Hp, Automatic, 10' Body, Tool Box, Electric Load Cover, PW, PL, F203209 MSRP \$10,5475 **SALE PRICE \$90,475**



**SAVE \$6,000**

2020 F550 9' DUMP TRUCK. V8 Gas, 10 Speed Automatic, Pwr Equipt Pkg, 4X4, Plow Prep, F203749 MSRP \$61,600 **SALE PRICE \$55,600**



**SAVE \$5,000**

2020 F350 9 Ft LANDSCAPER. Duramag Aluminum Body, 4X4, V8 Gas, F203296 MSRP \$61,655  
**SALE PRICE \$56,655**

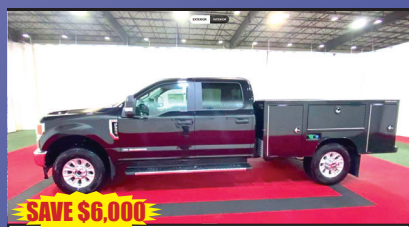

**SAVE \$6,000**

2020 F350 ALUMINUM UTILITY. Duramag Body, Diesel, STX Pkg, Remote Start, F202997 MSRP \$70,485  
**SALE PRICE \$64,485**

## QUIRK FORD

540 Southern Artery (Rt 3A) Quincy, MA  
www.quirkford.com • 617-249-5660

Business  
Financing with  
NO Co-signer  
Required

Prices include all available rebates. Rebates include Customer Cash, FMCC Bonus Cash, and Commercial Uplift Bonus Cash. Customer must qualify for rebates. Call for specific details. Prices are subject to change. \* In Lieu Of Rebates



**NICK SCARVALAS****Commercial Sales****857-247-9023 or 617-249-5603****COMMERCIAL  
VEHICLE CENTER****GREAT FINANCING ON ALL CUTAWAY VANS****SAVE \$6,000**

2021 E350 ALUMINUM SERVICE. Remote Locking, 3 Bar Ladder Racks, Cabinet Lighting, PW, PL, F203628 MSRP \$59,300  
**SALE PRICE \$53,300**

**SAVE \$5,000**

2021 E350 12' SERVICE VAN. Power Locking System, Pass Thru Door, 3 Rail Ladder Rack, Ladder to Roof, LED Lighting, PW, PL, F202953 MSRP \$56,795  
**SALE PRICE \$51,795**

**SAVE \$4,000**

2020 TRANSIT XLT CARGO VAN. Rear View Camera, SYNC, Remote Entry, Pwr Heated Mirrors, USB Ports, F202660 MSRP \$29,555.  
**SALE PRICE \$25,555.**

**SAVE \$6,000**

2020 T250 VAN W/ BINS. Ranger Partition & Bin Pkg, PW, PL, Heated Mirrors, Rear Camera, F203593 MSRP \$47,400  
**SALE PRICE \$41,400**

**SAVE \$6,106**

2020 T250 CARGO VAN. Rear View Camera, PW, PL, Heated Mirrors, Cargo Protection Pkg, F202635 MSRP \$39,105  
**SALE PRICE \$32,999**

**SAVE \$5,000**

2021 E350 UTILITY VAN. Ladder Racks, Electric Locks, Rear View Camera, PW, PL, Driver Tech Pkg. F202846 MSRP \$58,395  
**SALE PRICE \$53,395**

**500 COMMERCIAL TRUCKS IN STOCK****SAVE \$4,500**

2021 E450 VAN BODY. 14 Ft DuraCube, Roll Up Rear Door, Step Rear Camera, PW, PL, F204463 MSRP \$50,249  
**SALE PRICE \$45,749**

**SAVE \$6,000**

2020 T350 ALUMINUM SERVICE. Interior Up Grade Pkg, 3 Bar Ladder Rack, Rear View Camera, F204248 MSRP \$58,460  
**SALE PRICE \$52,460**

**SAVE \$4,000**

2020 TRANSIT 15 PASSENGER VAN. Rear View Camera, USB Ports, 4G Wifi, PW, PL, F202808 MSRP \$45,550  
**SALE PRICE \$41,550**

**SAVE \$5,956**

2020 T250 CREW WORK VAN. 5 Passenger, Privacy Glass, Rear Defroster, Fog Lamps, Rear View Camera, F202837 MSRP \$43,205.  
**SALE PRICE \$37,249**

**SAVE \$6,000**

2020 E350 12 Ft SERVICE VAN. Pw, PL, Cruise, Bucket Seats, Ladder Racks, Central Locking, F202953 MSRP \$56,795  
**SALE PRICE \$51,795**

**SAVE \$4,000**

2020 T250 MID ROOF CARGO VAN. Load Area Protection Pkg, Rear View Camera, PW, PL, F203921 MSRP \$40,715  
**SALE PRICE \$36,715**

**QUIRK FORD**

**540 Southern Artery (Rt 3A) Quincy, MA**  
**www.quirkford.com • 617-249-5660**

**Business  
Financing with  
NO Co-signer  
Required**

Prices include all available rebates. Rebates include Customer Cash, FMCC Bonus Cash, and Commercial Uplift Bonus Cash. Customer must qualify for rebates. Call for specific details. Prices are subject to change. \* In Lieu Of Rebates



## A. Jordan Land Clearing

**Land Clearing • Logging • Selective  
Harvesting • Purchasing Standing Timber**



**30+ Years Experience**  
Forestry Mowing For Overgrown Fields.  
Opening Up Bigger  
Views And Grooming For  
Park-Like Setting.

Serving NH & MA • Call 603-456-6029



**2004 INTERNATIONAL 7300  
BUCKET TRUCK.** 4WD, Pre-Emissions,  
Allison Automatic, Excellent Condition, Very  
Reliable, Low Miles, No Rust, Southern Truck,  
New Continental Tires, Altec 61 Ft Lift, 2000 Lb.  
Jib Crane, DOT & Lift Inspections,  
Ready To Work! **\$29,500 OBO.**  
Charlemont, MA 413-339-8319



**9'6" FLATBED.** Tool  
Boxes, Ladder Racks, Used,  
**\$2,950.** Candia, NH  
603-483-2541

## JACK MADDEN FORD

**TIME TO THINK SPRING**



**2016 E450 15  
PASSENGER:**  
5.4L, Auto., SIRUS,  
Front & Rear A/C  
& Heat. stk.#  
SR1235 **Only**  
**\$25,995\***  
**888-817-7979**

**Our Road Leads To  
Selling • Browsing • Buying  
“Don’t Be Left In The In The Dust”  
Advertising With The Post Gets You The Most**

**Truck And Equipment Post**  
P.O. Box 6824  
Providence, RI 02940

Email: [ads@TruckAndEquipmentPost.com](mailto:ads@TruckAndEquipmentPost.com)

Phone: **888-887-0505**





**2013 Terex TA300, 5000 hours,  
80% Front Tires, 40% Rear Tires, Work  
Ready! \$99,000.**





# JACK MADDEN FORD

## 888-817-7979

### BUILT FOR AMERICA

BUILT *Ford* PROUD

**ANNOUNCING!  
MEDICAL  
PROFESSIONALS  
BONUS CASH\***



## 35 LANDSCAPE TRUCKS READY FOR DELIVERY!



**HARD TO FIND GREEN!  
NEW F350 XL 4x4 DUMP BODY  
Stk.#32502  
MSRP: \$58,310  
Discount: \$ 2,069  
Madden Trade Assist: \$1,000\*  
BUY FOR: \$55,241\***



**NEW F350 XL 4x4 DRW 9' DUMP BODY:  
STK#93157. \$57,114\***



**NEW F550 XL 4x4: LANDSCAPE BODY:  
7.2L, Power Group. stk.# 2919 \$66,690\***



**NEW F550XL 4x4 DUMP BODY: 7.3L, Power Group.  
Stk.#A02910 \$58,578\***



**NEW F550 XL 4x4 DUMP BODY: 6.7L Diesel, Power  
Group. Stk.#2915 \$67,441\***



**GO TO [WWW.JACKMADDENFORD.COM](http://WWW.JACKMADDENFORD.COM)**

# JACK MADDEN FORD

825 Providence Hwy Rt.1 Norwood, MA

## 888-817-7979



\*All prices include incentives for qualified buyers. For trade assist, must have 2017 or new trade. All vehicles require dealer financing. Some prices include snowplow incentives. See dealer for complete details.





# JACK MADDEN FORD

## 888-817-7979

Ford COMMERCIAL VEHICLE CENTER

**ATTENTION  
CONTRACTORS**



### BUILT FOR AMERICA



BUILT *Ford* PROUD



## 35 LANDSCAPE TRUCKS READY FOR DELIVERY!



**NEW F350 XL DUMP 4WD. DRW, 7.3L, V8 Gas, Auto, stk#13009, \$53,901.\***



**NEW F350XL DRW 4x4 LANDSCAPE BODY: 6.7L DIESEL. Power Group. Stk.#93162 \$59,072\***



**NEW F350 XL SUPER CAB 4X4 DURAMAX UTILITY BODY: W/SPRAY LINING, 8.3L V8, POWER GROUP. Stk.# 28766  
MADDEN PRICE: \$57,244\***



**NEW E350 CUTAWAY  
Stk.#A37473  
See more photos on  
our website.  
BUY FOR: \$51,215\***



**NEW F350 4X4 CHASSIS'S Available.  
CALL FOR INFORMATION**



**NEW F550 XL DRW 4x4 11' Dump Body:  
CALL FOR INFORMATION**



**GO TO [WWW.JACKMADDENFORD.COM](http://WWW.JACKMADDENFORD.COM)**

# JACK MADDEN FORD

825 Providence Hwy Rt.1 Norwood, MA

## 888-817-7979

Ford COMMERCIAL VEHICLE CENTER

Ford COMMERCIAL VEHICLE CENTER

\*All prices include incentives for qualified buyers. For trade assist, must have 2016 or new trade. All vehicles require dealer financing. Some prices include snowplow incentives. See dealer for complete details.





**TRANS EAST EQUIPMENT INC,**  
**67 Main St Salisbury, MA**  
**CALL DAVE Cell 978-992-7077 Or 978-462-1919**

**EXIT 60 Off Rt 95  
 End Of Ramp**



(2) 2009 REITNOUER 48' X 102". Air Ride, Spread, 12 Winches, Very Clean, Leased Maintained, \$24,500



2007 UTILITY DX 53' TRAILER. Super Clean, Roll Up Rear Door, Air Ride, Slider, Aluminum Roof, Log Post, \$14,500



2010 UTILITY 38' X 96" TRAILER. 3500 lb Tuck A-Way Lift Gate, Curb Side Door, Roll Up Rear, Translucent Roof, Air Ride, Nice City Trailer, \$9,500.



2008 UTILITY 53' TRAILER. Swing Doors, Stainless Steel Rear, Aluminum Roof, Air Ride, 2 Rows E-Track, 22.5 Rubber, \$14,500



2007 UTILITY 53' TRAILER. Roll Up Rear Door, Stainless Steel Rear, Aluminum Roof, Air Ride, 2 Rows E-Track, 22.5 Rubber, \$14,500



2008 GREAT DANE 48' TRAILER. Air Ride, Roll Up Door, Super Clean, NAP \$8,500.

**CALL US WE HAVE LOTS OF TRAILERS**



2009 GREAT DANE 48' X 102" TRAILER. Walco Rail Gate, HD Spec w/ 8" on Center Cross Members, Translucent Roof, \$12,000



MACK SUPERLINERS. Several Available, Various Power, Transmissions, GVWs, Call Us With Your Specs.



(20) YARD JOCKEY TRACTORS. Choose From Ottawa Or Capacity, Single Axle Or Tandem, Pre-Emission Engines, Price From \$10,500 - \$38,000



SEVERAL EARLY 2000's 53' LOCAL CARTAGE TRAILERS. Air Ride, Swing Doors, 22.5 Lo Pro Tires, \$8,500 And Up



2008 UTILITY 40' X 102" TRAILER. Roll Up Door, Aluminum Roof, Air Ride, \$12,500



2009 UTILITY 40' X 102" TRAILER. Equipped With Airport Roller Bed System, Very Hard To Find, Super Clean, \$11,500



STORAGE TRAILERS. Several 48' X 102" Great Dane Units, Roll Up Doors, Call For More Info.



FLATBED TRAILERS. Several 45' And 48' Available, From \$3,500 To \$8,500



2002 STERLING T/A TRACTOR. CAT Power, 8LL Fuller, 18 Frt, 46 Rears, Wet Line, 520 K Summer Miles, Rust Free, \$16,500.

**CHECK ALL OUR INVENTORY – WWW.TRANSEASTEQ.COM**





**KNAPHEIDE CRANE BODY.** Leftover, 84" C/A,  
**\$10,900.** Candia, NH  
603-483-2541

**NOW HIRING**  
In Rhode Island

**Heavy Equipment Operators**  
(must hold RI hoisting license)

**Heavy Equipment Mechanic**

**Heavy Equipment Maintainer**

**Rock Truck Driver**

**Pay based on experience.**

**Call 401-447-2777 or email [riaggregatesales@gmail.com](mailto:riaggregatesales@gmail.com)  
for more information**



**2011 EBY 9' X 6" FLATBED BODY,**  
**\$2,000 OBO.** 516-702-3125



**DROTT 18 TON CRANE.**

2300 Original  
Hours, 95' Stick,  
No Jib, Nice  
Machine,  
**\$15,500,**  
Westfield, MA  
413- 246-0880



**2009 CASE 721D - NEW ARRIVAL!!**  
JRB Coupler,  
Full Cab, GP  
Bucket, Great  
Snow Machine  
**\$42,500**  
CALL DAN AT  
203-506-3860



**Jukonski Truck Sales**



**WWW.TRUCKSELLERS.COM** *se habla español*

680 NEWFIELD ST. (RT 3) MIDDLETOWN, CONN • **800-378-0342** • MON-FRI 8-6 SAT 8-NOON

**3.49% AVAILABLE ON ALL HINO 195'S**

**When They Are Gone They Are Gone**



**3.99% Available**

**FUSO SPECIAL PURCHASE**  
24 In Stock, Close Out Prices  
On 2020 Fuso FE140 & FE160  
14' To 20' Box Trucks Starting  
**@ \$43,500**

**WE NEED GENTLY USED TRUCKS. CALL US!!!**



**2020 HINO 195. 3 IN STOCK.**  
No More Till The End Of The Year



**2017 IH 4300. Thermo King Reefer,**  
Cummins ISB, 102K Miles, #3459, Blow  
Out Price \$39,900



**2019 HINO 258ALP ROLL OFF. 36K**  
Miles, Miller Industries Titan C - Series  
12,000 lb 16' Roll Off, #2135, \$69,900



**2015 HINO 195.**  
Diesel, Auto, Low Miles, 18' Box, #1017,  
\$29,900

**90 DAY POWERTRAIN WARRANTY AVAILABLE ON ALL CERTIFIED TRUCKS. INCLUDES INJECTORS AND TURBO**



# WORK TOUGH. WORK READY.



## YOUR AUTHORIZED CM TRUCK BEDS DISTRIBUTOR AND UPFITTER

Your resource for work ready work trucks, from steel flat beds, to full service utilities, to custom landscape and dump bodies. CM Truck Bodies are work ready for you.



**RD Steel Flat Deck Body**  
Available Lengths:  
8'4", 8'6", 9'4", 11'4"



**SK Steel Utility Body**  
Available Lengths:  
8'4", 8'6", 9'4", 11'4"

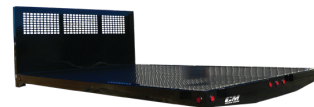

**PL Steel Platform Body**  
Available Lengths:  
12', 14', 16', 18'



**DB Steel Dump Body**  
Available Lengths:  
9', 11'; Custom Available



**LB Landscape Body**  
Available Lengths:  
10'+5DT, 12'+5DT, 14'+5DT



**ALRS Aluminum Flat Deck Body**  
Available Lengths:  
8'4", 8'6", 9'4"

Call or stop by today to see our selection of CM Truck Beds today!  
We're sure to have the truck body to fit your needs.



**www.cttrailers.com**

7 Bolton Center Road Bolton,  
CT 06043

**860-649-7223**

**CM**  
**TRUCK BEDS®**





**Burrillville, RI • 401-633-4587**

- Full Bucket Rebuilds • Cylinder Resealing
- Wear Plates • Adapter Replacement • Hardfacing
- General Maintenance • Computer Diagnostics
- On Site Hose Replacement



**2007 FREIGHTLINER TANDEM.**

Reefer Unit Is In Exc. Cond., Low Hours,  
26 Foot Body, Lift Gate, Tires 90%,  
Truck Ready To Work, Needs Nothing,  
**\$15,500.** 413-530-5369

**2001 JOHN DEERE**

**450H** - One Owner,  
One Operator,  
Professionally Maintained,  
10,400 hours, Was Only  
Used for Grading  
Driveways, This Dozer  
Never Worked a Hard Day  
In Its Life. -  
**\$28,500**  
CALL DAN AT  
203-506-3860



**1997 FORD F350**  
**FLATBED.** Power Stroke  
Diesel, Std Shift, 2WD,  
**\$2,700.** Candia, NH  
603-483-2541



**1587 Portland Cobalt Rd  
Portland, CT 860-342-2600**

**See more @ MORINDIESELFORESTRY.COM**



**JOHN DEERE 333G**  
With Denis Cimaf  
Forestry Mulcher Rental



**CAST LOADERS.**  
Kubota Diesel, Telescopic  
Boom, Aux Hydraulics



**2021 CMI FORESTRY  
MULCHER.**  
175 HP, Cummins,  
For Sale Or Rent



**RYANS EQUIPMENT  
HOT SAW,**  
Used With Low Hours, **\$15,000**



**2016 DOOSAN DX85R-3.**  
With New Steelwrist X12  
Tilt Rotator System



**EXCAVATOR GRAPPLES**  
5-8 Ton \$8,000 &  
9-19 Ton \$10,000



**KOBELCO SK70.**  
Power Packed Excavator  
With Mulcher  
For Sale Or Rent



**2017 BANDIT BTC300  
FORESTRY MULCHER**  
With Stump Grinder,  
Only 1300 Hours





**1965 FORD F-600 DUMP TRUCK.** 330 Truck Motor, 4 Speed With Splitter. Truck Is In Excellent Condition. I Have Owned It For Over 43 Years And Restored It. It's Just Doesn't Get Used Anywhere. Asking **\$11,500.**  
Call Ron @781-729-5043



**SHIPPING CONTAINERS.** Wind And Watertight. 20', 40' Standard And 40 H/C, Available For Pick Up Or Delivery For A Fee, Call For Price.  
203-460-6340



**2001 FORD F350.** Diesel, 4X4, Exc. Shape, Dump Body New, S.S. Sander, 9 Ft. V-Plow, Ready To Go. Asking **\$10,500.**  
413-530-5369



**2016 ROCKSTER R700** - Closed Circuit Impactor, Legal Load, Volvo Diesel,  
For Sale or Rent - CALL DAN AT 203-506-3860

## SPRING SPECIALS - TOP RATED PRODUCTS FOR YOU

WASHED STONE  
PROCESSED GRAVEL  
SAND  
TOP SOIL  
RIP RAP  
FILL



**Please Call for pricing**  
**401-447-2777**







**LADDER RACK.** New  
Duramag Aluminum Rack,  
Will Fit Any Short Bed Ford From  
2017 And Up, **\$1,195.**  
Candia, NH 603-483-2541

## Is Your Web Site a Clunker? Jump Start It!

Net Mechanic specializes in

- ✓ New Sites
- ✓ Updates
- ✓ Maintenance

Inspections and Estimates:  
[www.NetMechanic.net](http://www.NetMechanic.net)  
401-487-2943

10% off with this ad



## Net Mechanic

*We Get Our Hands Nerdy!*



**1988 GROVE AT422 CRANE.** 22 Ton, 70 Ft. Boom, 25 Ft. Jib, Runs And Operates Great, Yard Drive, Tires Are Almost Brand New, Michelin All Terrain, Short Money, **\$12,000.**  
617-308-3010



**RD OLSON 5x12 TRACK SCREENER.** 1500 Hrs, Self-Cleaning Ball Deck, CAT Dsl, For Sale or Rent, **\$159,500.**  
Call Dan At 203-506-3860



**2005 JOHN DEERE 230 LC EXCAVATOR.** New Thumb, 7000 Hours, Machine Needs Nothing, **\$65,000,** Westfield, MA 413-246-0880



**2021 FORD F-650 DUMP.** Diesel, Work Ready, No CDL, STK#21016, Watertown, MA, Call Stan 617-610-5540

## TOREKU TRACTOR & EQUIPMENT INC.



4 Littleton Rd, Rt2A & 110, Ayer, MA • 978-772-6619



**KUBOTA Z724KH MOWER.** 54" Cutting Width, 457 Hours, 24 Hp Kohler Engine, Good Used Condition, **\$4,500.**



**FERRIS Z2 MOWER.** 52" Cutting Width, 204 Hours, Kawasaki 25 Hp Engine, Great Condition. **\$5,500.**



**FERRIS Z2 MOWER.** 52" Cutting Width, 807 Hours, Kawasaki 25.5 Engine, Ready For Work, **\$2,995.**  
**Optional JRCO Frt Mount Spreader \$800.**

VISIT US AT [WWW.TOREKU.COM](http://WWW.TOREKU.COM)



UP

**ALTA** EQUIPMENT  
COMPANY  
UP TIME MATTERS

NORTHLAND

JCB

is now

**ALTA** EQUIPMENT  
COMPANY

**SIMPLY PUT, NO ONE CAN OFFER YOU MORE SALES AND SUPPORT THAN ALTA,** one of the largest, fastest growing equipment companies in the country. With a variety of quality equipment manufacturers including JCB, Avant, Vibroscreen, Toro, Terramac, Bergmann and more, Alta is the only company that can help manage all of your equipment needs. With more service techs, better parts availability, and an outstanding support network, you'll see why **UPTIME MATTERS - ALWAYS.**

**800-Go2-ALTA | AltaEquipNE.com**
**WILMINGTON, MA**

 6 Jonspin Road  
Wilmington, MA 01887  
833-NE-ALTA-1

**MIDDLEBORO, MA**

 3 Chalet Road (Route 44)  
Middleboro, MA 02346  
833-NE-ALTA-4

**SHREWSBURY, MA**

 230 Cherry St.  
Shrewsbury, MA 01545  
833-NE-ALTA-2

**NEW HAMPSHIRE**

 114 Hall St.  
Concord, NH 03301  
833-NE-ALTA-5

**MAINE**

 23 Foss Road  
Lewiston, ME 04240  
833-NE-ALTA-3

**CONNECTICUT**

 150 N. Plains Industrial Road  
Wallington, CT 06492  
833-NE-ALTA-6

**VERMONT**

 33B Commerce Ave.  
S. Burlington, VT 05403  
833-NE-ALTA-7



**ALTA EQUIPMENT COMPANY**  
UP TIME MATTERS

**UP**

**TIME MATTERS**

## Find it all at Alta Equipment Company



### WITH CONVENIENT LOCATIONS THROUGHOUT NEW ENGLAND,

Alta Equipment Company is local  
and we understand your business.

Now that Northland JCB is Alta, the  
selection, sales, parts and service are unprecedented. Choose  
from a greater variety of quality equipment manufacturers, rest  
assured with more experienced and knowledgeable service techs,  
and enjoy superior parts availability that will result in more uptime  
for your business. We are **ALTA EQUIPMENT COMPANY.**

800-Go2-ALTA | [AltaEquipNE.com](http://AltaEquipNE.com)







DAILY | WEEKLY | MONTHLY  
**• RENTALS •**  
**(603) 623-3669**  
**www.TQUIP.com**

**603 MAMMOTH RD LONDONDERRY, NH • 239 RANDBURY RD RUTLAND, VT**



**EXCAVATORS**  
 6,000 - 110,000 LB MACHINES  
**HAMMER MACHINES AVAILABLE!**



**WHEELED EXCAVATORS**  
 48,000 LB MACHINES  
**TWO CAT M322Ds AVAILABLE!**



**LONG-REACH EXCAVATORS**  
 70,000 - 90,000 LB MACHINES  
**60' REACH!**



**WHEEL LOADERS**  
 1.5 - 9 CY CAPACITY  
**FORKS & JIBS AVAILABLE!**



**TRACKED DUMPERS**  
 24,000 LB CAPACITY  
**RUBBER-TRACKED MOROOKAS!**



**OFF-HIGHWAY TRUCKS**  
 25 - 40 TON MACHINES  
**CATERPILLAR & KOMATSU!**



**GRADERS**  
 14' MOLDBOARDS  
**RIPPERS AVAILABLE!**



**SKID STEERS**  
 8,000 - 12,000 LB MACHINES  
**WHEELED & TRACKED!**



**DOZERS**  
 15,000 - 78,000 LB MACHINES  
**THREE CAT D8Ts AVAILABLE!**



**ROLLERS / COMPACTORS**  
 48" - 84" DRUMS  
**OPEN & ENCLOSED CABS!**



**LIFTS / TELEHANDLERS**  
 6,000 - 12,000 LB MACHINES  
**UP TO 55' REACH!**



**AGGREGATE**  
 1-3 - 6-8 YD CAPACITY SCREENERS  
**JAW & CONE CRUSHERS AVAILABLE!**

**SPECIALTY ATTACHMENTS AVAILABLE**

HAMMERS | SHEARS | BUCKETS | GRAPPLES | MUNCHERS | THUMBS | FORKS | JIBS | TAILGATES | WINCHES | RIPPERS | PLOWS | SWEEPERS



# YOUR DIRECT FUNDING SOURCE



## EQUIPMENT FINANCING

- A to D Credit Approvals - *Rates Tailored to the Customer*
- 24 Hour Approvals - Simple One Page Applications
- Terms Range 24 to 60 Months
- No Money Down Options
- No Age Requirement on Equipment
- No Minimum Fleet Size
- Start-up Programs



## WORKING CAPITAL

- Pledge your equipment to secure the **CASH** you need
- Let us tell you how older equipment can work for your business
- A simple application form is all that's needed



**UNIVERSAL FINANCE**

UNIVERSALFINCO.COM/CAPITAL

**CONTACT US TODAY | 781-417-3018**

BUSINESS NAME		
BUSINESS OWNER	PHONE	
DATE OF BIRTH	SS#	
EMAIL	OWNERSHIP %	
STREET ADDRESS		
CITY	STATE	ZIP
EQUIPMENT DESCRIPTION		COST
SIGNATURE		

**Disclaimer:** By signing, I hereby certify that the above information is correct to the best of my knowledge. I authorize Universal Finance Corp. and/or its lenders and assignees, under the Fair Credit Reporting Act, to obtain information from my personal credit report or other information on myself and other principals of the organization; and I authorize my banks and creditors to release any and all credit information needed for thorough evaluation. I understand that I may be required to supply additional information.



**APPLY  
NOW**

Once completed, send a photo of this application to [credit@universalfinco.com](mailto:credit@universalfinco.com) OR use our QR code to apply now.



**2016 CAT  
420F IT.**

Like  
New, Always  
Garaged, New  
Tires, Low  
Hours, Tight  
Machine,  
Ride Control,  
EX-Hoe, Nice,  
**\$52,500.**  
413-530-5369



**600 LB. EMPIRE  
SANDBLASTER,**  
**\$1,800.** Windsor Locks, CT  
860-250-6268



**JOHN DEERE FLAIL MOWER MODEL 390.** Great  
Working Order And Field Ready, **\$650.** 860-836-9294



**1994 FORD F-700.** 5-Speed, Hi-Lo Axle, 28,000 GVW, 5.7 Cummins Diesel, 73K Mile, 16-Ton Towmaster Trailer,  
Both In Good Condition & Mechanically Sound, **\$25,000 Truck & Trailer OBRO.** 617-429-2564

**ALL MAKES**

EQUIPMENT &amp; PARTS

CONTACT

ROLAND CARTER 603-340-6776 • ANDOVER NH 03216

**EQUIPMENT SALES  
EQUIPMENT PARTS  
EQUIPMENT  
ATTACHMENTS  
FINANCING AVAILABLE**



**Rebuilt & Good Used Engines.**



**New & Used  
Buckets &  
Attachments.**



**New Undercarriage.  
Free Undercarriage Inspection.**



**Equipment  
Hydraulic  
Parts.**



**Salvage  
Equipment  
Parts.**

**info@allmakesequipmentandparts.com • www.amepinc.com**



**2019 ROCKSTER RTT720 TROMMEL** - Like New  
with 50 Hours, CAT Diesel, Your Choice of 1/2" or  
1" Screens - **For Sale or Rent!! \$205,000,**  
CALL DAN AT 203-506-3860



**CAT 966B.** Tight Center And Bucket  
Pins, 4 Yard, No Leaks, Starts And Runs  
Great, Everything Works, Must See,  
**\$22,500.** 603-944-8202



**COMMERCIAL  
VEHICLE CENTER**

**508-403-9192**

**ATTENTION TRADESMEN-CONTRACTORS-LANDSCAPERS!!!**

**MEDIUM DUTIES IN STOCK**



**2021 F650 5-7 Yard S&H DUMP BODY: 330 H.P., Air Brakes, Auto Tarp. IN STOCK F650 & F750 Gas & Diesel. Call us.**



**2019 F350 XL 4x4 9' READING ALUMINUM SERVICE BODY: 6.2L Gas, Power Group Rear Camera, Aluminum Wheels, Remote Start. Stk.# N7643**



**2019 F550 SUPER CAB XL 4x4 CHASSIS: Only 25K Miles, Blue Tooth, Power Group, Dual Tanks, Goose Neck Set up, stk.#R6733 \$54,985\***



**2021 E350 UNICELL AEROCCELL CUTAWAW: 7.3L Gas, Power Group stk.# N9460**



**NEW 2020 F550 XLT DRW 4x4 Dump Body: 6.7L Power Stroke Diesel, Snow Plow Prep, Hitch, Power Group. Stk.#N9200 \$65,735\***



**2019 F350 4x2 Chassis 84" Cab to Axle: 6.2L Gas, Power Group, Bluetooth, stk.# N8142**



**2019 F550 XL 4x4 9' 4-5 Yard READING Dump Body: 6.8L V8 Gas, Power Group, Rear Camera, Remote Start. Stk.# N8546**

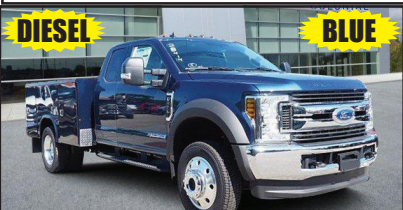

**2019 F450XLT Super CAB 4x4 9' READING SERVICE BODY: Navigation, Aluminum Wheels, Power Seat, Power Scope Mirrors, Available in Black, Green, Blue, Red, White. Stk.#N8336**



**New 2019 F550XL DRW 4x4 12' RUGBY LANDSCAPE DUMP: 6.7L Power Stroke Diesel, Power Group. Stk.# N8626**



**2019 TRANSIT 350 READING ALUMINUM SERVICE BODY: Remote Locks, Lighted Compartments, Trailer Hitch, Rear Camera, 9,500 GVW Stk.# N8731 LIST PRICE: \$57,939 SALE PRICE \$47,982\***



**2020 SUPER DUTIES IN STOCK**

**PLOW TRUCKS IN STOCK!  
RESERVE YOURS TODAY.**



**2020 F350 XLT Super Cab 4x4 8' READING Aluminum Service Body: 7.3 L Gas, 10 Speed Automatic, Power Group, Rear Camera, Heated Seats, Remote Start. Stk.# N9278. Also available in Black, White, Green & Blue.**



**11 PILGRIM HILL ROAD  
Plymouth, MA 02360  
www.COLONIALFORD.com  
America's Hometown Dealership**

\*all rebates to dealer. must finance with Ford Motor Credit.  
0% financing in lieu of all rebates\* Discounts & Dealer Discounts.





# WINNERS USE EQUIPMENT THEY CAN RELY ON

Leave downtime  
in the dust and get the  
highest performing  
**steel dump trailer**  
available.

CALL NOW  
TO ACCESS OUR  
**BLOWOUT SALE**

617-870-6654





## 2021 MTM STEEL DUMP

- 1/4 Frame - 13,500 lbs
- Full Frame - 15,000 lbs
- 5 Year Limited Warranty



## 2021 LOADKING

- 55 Ton Lowboy
- Construction Equipment TOP 100  
2 years in a row.

**CALL NOW  
TO CLAIM**

**\$6,000  
IN SAVINGS**



**New & Used Trucks &  
Trailers Available**



mtmtrailers.com  
brian@mtmbuilt.com  
**617-870-6654**





# Fowler's Auto Wrecking Inc.

## Belbtown Recycling Center



### Detroit Series 60 12.7L Engines

EGR DDEC-IV  
NON-EGR DDEC-IV  
Good Running Take Out Engines  
Recent Remanufactured Engines  
Core Engines  
Engine Accessories  
6 Month & 1 Year Warranties Available  
Call Today For Pricing



**CALL: 860-267-7140**

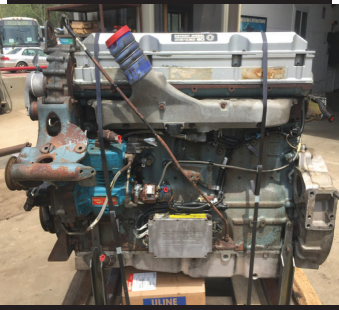
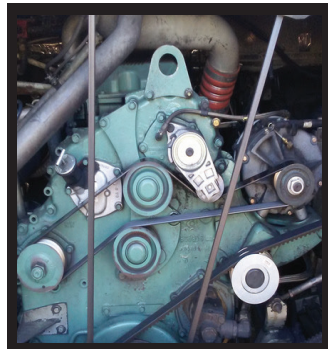

Telephone: 860-267-7140

### Complete Coaches For Parts

- MCI, Vanhool, and Prevost Buses For Parts
- Compressors, Condenser & Evaporator Motors
- Wheels, Tires, Suspension & Brake Parts
- Electrical Parts, Interior & Exterior Lighting
- Tag Axles & Drive Axles
- Compartment, Service, and Entrance Doors
- Fiberglass Body Panels & Glass
- Complete Electric Wiper Conversion Kits
- Radiators, Intercoolers, and Condensers
- Standard 6 Month Warranty On All Parts



**Buses Are Not Intended  
For Resale - Salvage Titles**



24 Old Coach Rd, East Hampton, CT 06424

### Allison B500 Transmissions

- Allison B500 With or Without Retarders
- Good Running Take Outs
- Recent Remanufactured Units
- Core Transmissions
- Allison Shift Pad Selectors
- Allison TCM (Transmission Control Modules)
- Standard 6 Month Warranty
- Call Today For Pricing



**CALL: 860-267-7140**



BelbtownRecycling@yahoo.com

# BELBTOWN MOTORS

## 860-365-0807



1995 GREAT DANE  
REEFER TRAILER.  
Roll Up Door, Clean  
Condition, \$2,000/ BO



2002 FREIGHTLINER  
FL70. 33K GVW,  
18' Box, Roll Up Door,  
Extremely Clean,  
Ready To Work, Annual  
Inspection Done,  
\$7,500



2004 RFP BOX.  
24 x 102, Barn  
Doors, Mint  
Condition,  
\$4,800



2000 48' REEFER  
TRAILER. Reefer Ran  
When Parked, Roll Up  
Door, Clean Condition,  
\$2,700/ BO





**2007 FREIGHTLINER M2 106.** Low Profile Business Class, CAT Cetera C-7, Allison Auto O/D, Under CDL, 26K GVW, NEW Goodyear Tires, New: Int Batteries, Brakes, A/C, Power Group Windows, Locks, Windshield Hydraulic, Electric Brakes, Pintle Plate, etc., Always Stored Inside Htd Shop, 1 Owner, Like New, **\$15,000.** Anthony, 617-594-3737



## Custom Gates Hydraulic Hose Assemblies & Fittings

### Full Truck Service, Maintenance & Repair

All Makes & Models

Over 20 Years Experience Specializing In Mack's

Marshall Cefole - **978-467-7993**

Randy Rameau - **978-423-2889**

10 Gardner Road, Winchendon MA 01475



**2013 TAKEUCHI 1140 EXCAVATOR.** Large Bucket, Rubber Tracks, Swing Boom, 3400 Hours, Machine Good Condition, Digging Sand Mostly, **\$85,000 OBO.** 508-294-0069



**2007 IH CF500.** VT275 V6, 4.5L 200 H.P., Auto, 6' 3" Side Open, 12' 2" Width, 14' Dry Body, Hyd. Liftgate, **\$7500.** 603-899-2000



**2005 INTERNATIONAL 4200 DUMP TRUCK.** 26,000 GVW, Diesel, 6 Speed Manual, 96K Miles, A Real Nice Truck! **\$23,000.** 401-255-7415



37 County Road  
Route 106  
Plympton MA 02367  
PH: 781-582-1378  
FAX: 781-585-4438

**SWITCH-N-GO SYSTEMS & CONTAINERS IN STOCK.**



**2002 ELGIN PELICAN SWEEPER.** 14K Original Miles, Auto Lube, All New Brooms All Sprayers Work Great, John Deere Diesel, Ice Cold Air, Stereo, Excellent Condition, **\$28,000.** Call Or Text 401-641-7825



**READY TO GO COMPLETE TRUCK PACKAGES.**  
**LOTS OF OPTIONS AVAILABLE.**  
**New & Used Trucks Ready To Go!**

**CALL TOLL FREE 866-637-4076**  
**WWW.CAREYTRUCKEQUIPMENT.COM**

**SALES,  
SERVICE,  
PARTS**

**CUSTOM METAL  
FABRICATION  
AVAILABLE**





## Mobile Sign Shop Heading Your Way!



VEHICLE LETTERING GRAPHIC DESIGN PINSTRIPING  
Serving N. Mass, NH, and So. Maine 603-997-1422 DanTheSignman.com



### 1996 CAT D3C 6-WAY DOZER.

Three Speed Forward, Three Speed Reverse Powershift, Perfect Running Condition, Approximately 5500 Original Hours, Asking **\$26,000.**  
203-666-1411



**2014 JOHN DEERE 250D** - 8,200 Hours, Straight Truck, Good Rubber, Work Ready - **\$125,500**  
CALL DAN 203-506-3860

### 2008 INTERNATIONAL NAVISTAR 4400.

Dump And Plow, 14K Miles, DT466, 260HP, 10 Spd, 33K GVW, 11' Power Angle Plow, **\$43,900.** Kingston, NH  
603-944-8202



# LS Tractor

**ZERO DOWN**  
2.99% For Up To  
84 Months!  
Call For Special Pricing



SALES • SERVICE • PARTS • FINANCING  
**FOSKETT** Route 171  
EQUIPMENT INC. S. Woodstock, CT  
TRACTORS & IMPLEMENTS 860-928-5748  
Woodstock, Ct www.foskettequipment.com



### FINN 30 SLIDE IN HYDROSEEDER MACHINE.

Completely Refurbished 2 Years Ago By Hydrograss Co., Unit Will Spray 3000-3500 Sq. Feet, **\$9500 OBO.**  
Hyannis, MA 508-294-0069

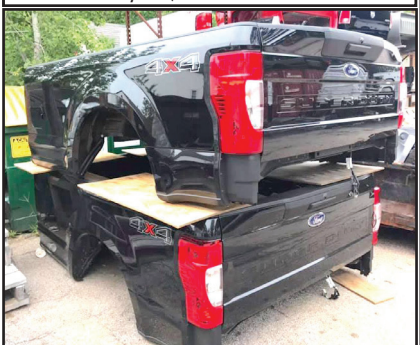

### 8 FT PICKUP BEDS. New Ford

Super Duty Take Offs, Will Fit 2017 And Up, Tailgate And Lights, Three Available, **\$950. Each,**  
Candia, NH 603-483-2541





**CALL STAN TAGARELIS COMMERCIAL/ FLEET SALES**

**(617) 610-5540**

**stan@watertownford.com**



**2021 F-650 DUMP.  
DIESEL, WORK READY,  
NO CDL, STK#21016**



**2021 F-550 4X4 SWITCH AND GO.  
DIESEL, 19,500 GVW, 11' DROP  
BOX, STK#21146**



**2020 F-550 4X4 DUMP.  
19,500 GVW, DIESEL, POWER  
PKG, STK#20511**



**2020 F-350 4X4 READING  
SERVICE BODY. GAS, WORK  
READY, STK#20331**

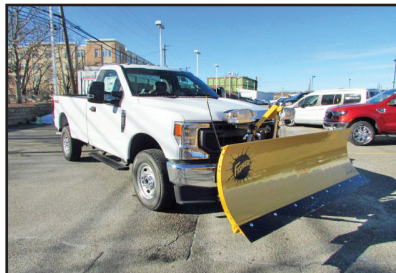

**2020 F-250/350 PLOW TRUCKS.  
BOSS/FISHER PLOWS,  
ONLY A FEW LEFT!**



**2021 F-600 CHASSIS.  
7.3 GAS, 22,000 GVW, READY FOR  
YOUR BODY, STK#21022**



**2020 F-350 4X4 DUMP.  
6.2, GAS, WORK READY,  
STK#20465**



**INCOMING  
TRANSIT  
HIGH ROOF  
AND TRANSIT  
CONNECT  
REFRIGERATION  
VANS.  
THERMO-KING  
UNITS,  
CALL FOR  
DETAILS**



**TRANSIT VANS.  
LOW-MED-HIGH ROOF,  
CALL FOR DETAILS.**



**COMMERCIAL  
VEHICLE CENTER**

**625 PLEASANT STREET - WATERTOWN, MA 02472**

**WWW.WATERTOWNFORD.COM**





# Waverly Lunenburg MA 617-548-1330



**1993 OSHKOSH TRUCK SNOW BLOWER AND PLOW.**  
Drive Motor 3775 Hours And Blower 1298 Hours, Works  
Awesome And Drives Great **\$29,000**



**2013 BOBCAT S570.** Ser# A7U713201, Joy Stick, New Tires, New Factory Engine 0 Hrs, Machine 2000 Hrs, Complete Cab & Heat, **\$34,000.** 603-343-7966



**1996 GMC 1500 SIENNA SLT.** Blue & Gray, 4x4 P/U, 350-V8, Newer Auto Trans, Ext Cab, Bed Liner, Loaded Interior, Leather Bucket Seats Good Condition, 8' Fisher Plow, M/M Plow New Edge, Good Tires, Alloy Wheels/Locks, Asking **\$5200 OBO.** Arlington, MA 617-438-7236



**2.5 YARD SIDE DUMP BUCKET.** Cat Quick Coupler, Came Off IT38G Loader, Nice Overall Condition, **\$4300.** Seymour, CT 800-632-3346

**1993 GROVE AT635 CRANE.** 35 Ton, 90 Ft Main, 40 Jib, 9000 Hours, 45K Miles, Four Wheel Drive, New Front Tires, Ready To Work, Rare Find, **\$28,000.** 617-212-2070



## KOEHRING 6625 EXCAVATOR.

GMC Diesel 8.2, 36" Bucket, Falmouth, MA  
**\$15,900.**  
774-392-2406



## KENT 40G HYDRAULIC HAMMER.

Just Rebuilt With Warranty, Bracket Fits A Komatsu PC400, Needs At Least A 330 Excavator, **\$29,500.** Call Jesse 401-855-1178, 401-771-3409



## PAT'S TRUCK SALES

Office: 603-347-1386 - After Hrs: 978-490-6197

Visit Us - [www.patstrucksales.com](http://www.patstrucksales.com) • 77 Route 125, Kingston, NH



**2007 IH CREW CAB DUMP.** DT466 Pre Emmissions, Automatic, 33K Miles, Super Clean, **\$36,900.**



**1995 FORD F800.** 5-7 Yd. Dump, Cummins Diesel, 5 & 2, 118K Miles, Pintle Hook, Air & Electric To Rear, 33,000 GVW, Great Shape, **\$10,500.** Call Or Text 401-641-7825





# CONSOLIDATED TRUCK & EQUIPMENT, INC.

**FELLING  
TRAILERS**

**EXTREME  
TRAILERS**



**www.ConsolidatedTruckEquipment.com**

**32 INDUSTRIAL COURT, (RT.6) SEEKONK, MASSACHUSETTS.  
ACROSS FROM SEEKONK SPEEDWAY.**



**4 Available!**

Brand New Challenger Body & Chassis,  
26' Long, 54" & 60" Sides & Gate, Single  
Point 60K suspension, Hardox Body, Hi-  
Lift Gate, aluminum disc wheels, electric  
load cover.  
16 Ply Tires.  
Please Call For Pricing



HONEST BOB'S GOT TRAILER  
LOADS OF TRAILERS!  
MAC and EXTREME FLATBED  
TRAILERS  
48' x 102' COME AND GET 'EM

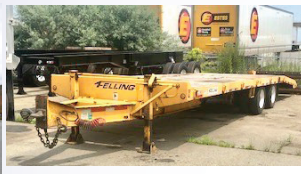

2012 FELLING FT-40-2: 20 TON  
TILT TOP TAG TRAILER:  
30'X102' Wide floor, Air Tilt, Tires  
@ 75%, Aluminum Rims. Very  
Good Condition. \$18,500



MAC 28' ALUMINUM  
SMOOTH SIDE TRAILERS.  
Air Ride Suspension. Please  
call for pricing.



BRAND NEW EAGER  
BEAVER 20XPT TRAILERS.  
6' RAMPS. BEST PRICING  
AROUND. Please give us a  
call.

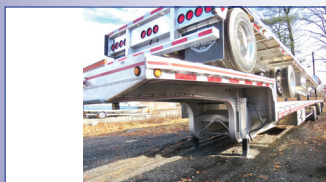

NEW MAC 53' Front Axle Slide, 36" Deck Height.  
Tool Bx, 10' Upper Deck. (it's the trailer on the  
bottom). Call for Price.



2015 MAC 53' Step Deck:  
10' Upper Deck, Front Axle slide. Very Good  
Condition. Call for price.



1999 TI-BROOK 24' x 54" ALUMINUM DUMP TRAILER:  
Steel Frame, Slide-N-Go Manual Tarp, Air Ride, 11x24.5 Tires  
@ 75%, Brakes 50%, Steel Floor, Steel Wheels, \$19,500.



NEW FELLING TILT TOP  
16,000# GVW.



NEW MAC 48' Step Deck: Front Axle Slide,  
10' Upper Deck, Tool Box.  
Call for price.



2020 MAC 28'ALUMINUM DUMP BODY:  
3 Chutes. Like New Condition. \$52,500.

**PARTS  
ROOM  
SPECIALS!**

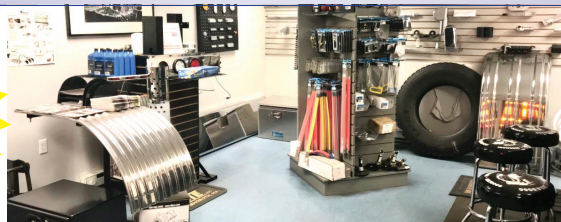

**PARTS  
ROOM  
SPECIALS!**

CALL US: AT 508-336-6215 • HOURS: 7:30 -5:30

WWW.TRUCKANDEQUIPMENTPOST.COM



**CERRONE****Chevrolet - Buick - GMC Of Attleboro**  
**A Priority Automotive Dealership****ROUTE 1, BETWEEN 95 + 295**  
**SOUTH ATTLEBORO, MA****508-761-4800****WE COME TO YOU - GIVE US A CALL !****NEW 5500 LCF  
DROPSIDE DUMP**17,950 GVW, A/C, POWER HEATED MIRRORS,  
HITCH, COVER. #18364H  
~~WAS \$76,830~~**\$61,495****2021 K3500 CHASSIS****INCOMING**DUMP SPECS., WOODLAND GREEN, PRICE  
INCLUDES UPFIT REBATE.  
~~WAS \$43,138~~**\$41,388****2019 5500 LCF  
BACKPACK DUMP**17,950 GVW, A/C, POWER HEATED MIRRORS,  
HITCH, COVER. #19008H  
~~WAS \$80,620~~**\$64,995****2021 C2500 UTILITY****INCOMING**GREAT SPECS., DURAMAG UTILITY BODY,  
SYSTEM 1 LADDER RACK, SPRAY-IN-LINER.  
#21121G~~WAS \$50,750~~**\$48,995****2019 4500 11' UTILITY  
DURAMAX DIESEL**16,500 GVW, NICE SPECS.,  
PERFECT FOR WHEN YOU NEED MORE  
ROOM+CAPACITY. #19386H  
~~WAS \$67,898~~**NOW****\$58,495****2021 C2500 CHASSIS**UTILITY BODY SPECS. PRICE INCLUDES UPFIT  
REBATE. #21156G~~WAS \$38,453~~**\$36,250****2021 K1500 DOUBLE CAB SLE**V-8, DRIVER ALERT PKG., TRAILER TOW PKG.  
#21087G~~WAS \$48,850~~**\$46,200****2021 SIERRA PICKUPS**ENHANCED CAPACITY PKG., CONV. PKG.,  
LOCKING AXLE. #21079G~~WAS \$32,120~~**\$30,595****2021 K1500 DOUBLE CAB LT**V-8, ALL STAR PKG., CONV. PKG.,  
TRAILER TOW PKG.~~WAS \$47,035~~**\$45,535****2020 C2500 PICKUPS**9,900 GVW, CONV. PKG.,  
TRAILER PKG., SPRAY-IN-LINER. PERFECT FLEET  
SPECS. #20154G  
~~WAS \$39,668~~**\$35,595****2021 K2500 DENALI****INCOMING**DENALI ULTIMATE PKG., PLOW PREP, WHITE  
FROST TRICOAT. #M1F241642  
~~WAS \$70,420~~**\$68,995****2021 K1500 CREW CAB LT**ALL STAR PLUS PKG., DARK ESSENTIALS PKG.,  
Z71 SUSP., TONNEAU COVER. #21129H~~WAS \$54,465~~**\$49,995****WWW.CERRONEGM.COM**  
**WWW.CERRONETRUCKSALES.COM**



# CERRONE

**Chevrolet - Buick - GMC Of Attleboro**  
**A Priority Automotive Dealership**

**ROUTE 1, BETWEEN 95 + 295**  
**SOUTH ATTLEBORO, MA**

**508-761-4800**

**WE SPECIALIZE IN FLEETS WITH 10+ TRUCKS. CALL US**



**2019 20' MOVING VAN  
DURAMAX DIESEL**



**23,000 GVW, ALUM. RAIL GATE, SIDE  
DOOR, E-TRACK. THE RIGHT SPECS.**  
**#19373H**

**WAS \$92,398**

**NOW**

**\$79,995**

**2020 12' DURACUBE MAX**



**9,900 GVW, ELECTRIC BODY LOCKS,  
SHELVING, LADDER RACKS. #20380G**  
**WAS \$54,472**

**\$49,995**

**2020 12' BOX TRUCK**



**14,500 GVW, ENHANCED AUDIO SYSTEM,  
AIR DEFLECTOR, ROLL-UP DOOR, LINING, ETC.**  
**#20269H**  
**WAS \$59,680**

**\$48,995**

**2019 10' HI-CUBE**



**9,900 GVW, ROLL-UP DOOR, PARTITION,  
LINING. #19354H**  
**WAS \$45,633**

**\$37,495**

**2021 14' HI-CUBE**



**12,300 GVW, NICELY EQUIPPED AND  
READY FOR WORK. #21126H**  
**WAS \$49,968**

**\$45,995**

**2017 MICRO BIRD  
15 PASSENGER BUS**



**14 RIDERS PLUS CARGO STORAGE AREA. ONLY  
3800 MILES. #T53**  
**SAVE OVER 40% OFF NEW !**

**\$36,977**

**2021 K1500 CREW CAB SLT  
DURAMAX DIESEL**



**SLT PREMIUM PLUS PKG., SUNROOF, X31  
OFF ROAD PKG. #21166G**  
**WAS \$61,960**

**\$56,960**

**2021 K1500 DOUBLE CAB LT**



**V-8, CONV. PKG #2, SAFETY PKG., 20"  
WHEELS. #21098H**  
**WAS \$49,730**

**\$48,995**

**2021 YUKON XL AT4**



**TECHNOLOGY PKG., REAR MEDIA PKG.,  
SUNROOF. #21141G**

**\$74,925**



**WWW.CERRONEGM.COM**  
**WWW.CERRONETRUCKSALES.COM**



THIS AD IS COPYRIGHTED & OWNED BY TRUCK AND EQUIPMENT POST



# JOSEPH

**EQUIPMENT COMPANY**  
**300 GAY ST • MANCHESTER, NH 03103**

**SATURDAYS • WE ARE OPEN ALL DAY**

**PHONE: 603-641-8608**

**FAX: 603-666-3716**



293 NORTH - EXIT 2 -  
 LEFT ONTO BROWN AVE -  
 RIGHT ONTO WINSTON ST.- LEFT ONTO GAY ST.  
 300 GAY STREET ON THE RIGHT

## 2021 FONTAINE WORKHORSE 50 FLD 50 TON FLAT LEVEL DECK



### 2021 FONTAINE WORKHORSE

50 TON Rating In 12' 102" Swing Radius. 24' Flat Level Deck, 20" Loaded Deck Height, 8' 6" Wide, Trailer Length 50' 1". Twelve (12) Pair Of Flip Out Style Out Riggers, Nine (9) Pair Of Lash Rings. Three Axle, Lift On 3rd, Air Ride Suspension On 54 1/2" Axle Spacing, DOT Strobes With Battery Backup, Manual Ride Height Control Valve, (2) Pair Of Flag Holders. Steel Wheels 255/70R 22.5 OEM Rubber, Limited Supply

\$62,500 includes FET and Freight (FOB Factory Springville AL to Manchester NH)  
 Est. Wt. 18,720 # +/- 3%

CONTACT BRIAN at JOSEPH EQUIPMENT CO. 603-641-8608

EMAIL: josephequipment@aol.com

WEBSITE: www.josephequipment.com

## www.josephequipment.com

**Trades Welcome • Financing Available**

THIS AD IS COPYRIGHTED & OWNED BY TRUCK AND EQUIPMENT POST



# JOSEPH

## EQUIPMENT COMPANY

300 GAY ST • MANCHESTER, NH 03103

SATURDAYS • WE ARE OPEN ALL DAY

PHONE: 603-641-8608

FAX: 603-666-3716



293 NORTH - EXIT 2 -  
LEFT ONTO BROWN AVE -  
RIGHT ONTO WINSTON ST.- LEFT ONTO GAY ST.  
300 GAY STREET ON THE RIGHT

**IN STOCK - CUSTOM COLORS**

# 2021 KRUZ TRAILER

## 26' STEEL \$54,500

INCLUDES FET & FREIGHT (FOB NH)



HEAVY DUTY 26' STEEL DUMP TRAILER  
1/4" HARDOX 450 WEAR RESISTANT  
FLOOR, SIDE, NOSE, & GATE  
70,000 LB SINGLE POINT SUSPENSION  
30,000 LB AXLE WITH HUB PILOTED WHEELS  
50,000 LB 2 SPEED MARK V LANDING GEAR  
12 PANEL HIGH LIFT HDTAILGATE  
LED LIGHTS  
55" SIDES

16 PLY 11 X 24.5 TIRES  
POLISHED ALUM WHEELS  
ANGLE IRON TOP RAIL  
CUSTOM TOW HOOKS  
FULL POLISHED ALUM FENDERS  
CUSTOM PAINT AVAILABLE  
ALL SIZE TRAILERS AND SUSPENSION  
OPTIONS AVAILABLE  
ALUMINUM TRAILERS ALSO AVAILABLE  
HEAVY DUTY ASPHALT SPILL APRON

# www.josephequipment.com

**Trades Welcome • Financing Available**

THIS AD IS COPYRIGHTED & OWNED BY TRUCK AND EQUIPMENT POST



# JOSEPH

## EQUIPMENT COMPANY

300 GAY ST • MANCHESTER, NH 03103

**SATURDAYS • WE ARE OPEN ALL DAY**

**PHONE: 603-641-8608**

**FAX: 603-666-3716**



293 NORTH - EXIT 2 -  
LEFT ONTO BROWN AVE -  
RIGHT ONTO WINSTON ST. - LEFT ONTO GAY ST.  
300 GAY STREET ON THE RIGHT



**2010 KENWORTH T800**, 485 Cummins, T/A, Alum Wheels, 24.5 Rubber, Hub Piloted Wheels, Two Line Wet System, Dual Stacks, PS, Heat & A/C, Alum Tanks, Dual Air Cleaners, Tool Boxes, Good Rubber, Clean Inside & Out, Fleet Maintained, One Owner, Excellent Condition.  
**Call For More Information.**



**IN STOCK - 2020 KRUTZ**, 70 Yard, 2 Axle, 70,000 Single Point Suspension, 25,000 Lb. Axles, 36' Long, 90" Sides, 1/4 Inch 450 Hardox, Floor, Sides, Nose, Gate, Barn Door-12 Panel Gate, Tow Hooks, Led Lights, 11 X 24.5 Rubber, Aluminum Wheels, Ladders Front And Back, Holland Mark V 50,000 Lb. Landing Gear. In Stock, No Waiting.  
**Call For More Information.**



**2007 GMC C4500 DURAMAX**. Diesel Walk-In Work Truck, 75,000 Miles, 11' Walk-In Reading Body W/ Shelves, Automatic, 9 Side Compartments, Heat & A/C, Former Electricians Truck, One Owner, Excellent Condition, **Call For More Information**



**2003 KENWORTH T300 SERVICE/UTILITY TRUCK**, ISC 315 Cummins Diesel, Auto Transmission, A/C W/Space Saver SCBA Filling Stations, 120/240 Vac Aux Electric Reels, Rooftop Command Lights, GVWR 33,000 Lbs.  
**Call For More Information.**



**1997 MACK RD600**, 350, 8 Speed, 50k Lb Rears, 18k Lb Front, 16' Body, Power Steering, A/C, Canvas, Pintle Hook, Scuttle Doors. New Brakes, Sandblasted And Painted Frame,  
**Call For More Information.**



**2002 WABASH 48 X 102 FLAT BED**, Air Ride, Slider, Hub Piloted Wheels, Alum Headboard, Southern Trailer, (6) Available To Choose From.  
**Call For More Information.**



**1960 MACK B MODEL**. 6 Wheel Dump, Complete Restoration, New Dump Body, 673 Duplex, Pintle Hook. **Call For More Information.**



**2005 FONTAINE 55 TON TRAILER**, Flat Level Deck, 25' Well, 18" Deck Height, Air Ride, Tri Axle, Set Up For 4th, Lift Axle, Strobe Lights, Long Gooseneck, 275 Rubber, Alum Wheels, Set Up For Tri Axle Tractor, Working Daily, Excellent Condition.  
**Call For More Information.**



**GOODYEAR OMNITRAC MSS II 1200/24** Tube Type Radial Tires - All New - Omnitrac MSS II - All Positions Front And Rear Tires - Grippers Tires - Limited Supply.  
**Call For More Information.**



**2000 INTERNATIONAL 4700 Diesel**, 5 Speed, Crane, Live Hydraulics, Good Condition, Registered And Inspected.  
**Call For More Information.**



**2010 FREIGHTLINER M2 BUSINESS CLASS**, With Hi-Rail, Ext Cab, 8.3 Cummins, 9 Speed, IMT Crane And Body, 400 Amp Miller Welder / Compressor / Generator, Welding Torch And Cables, Lift Gate, Hydraulic Outriggers, Full Hydraulic Hose Reel, 140K Miles, Southern Truck, Excellent Condition, **Call For More Information**



**2001 ACUTEC 26' STEEL DUMP TRAILER**, 2 Way Gate, Liner, Canvas, 11 X 24.5 Tires, Spring Ride, Good Condition,  
**Call For More Information.**

**www.josephequipment.com**

**Trades Welcome • Financing Available**

THIS AD IS COPYRIGHTED & OWNED BY TRUCK AND EQUIPMENT POST



# JOSEPH

## EQUIPMENT COMPANY

300 GAY ST • MANCHESTER, NH 03103

**SATURDAYS • WE ARE OPEN ALL DAY**

**PHONE: 603-641-8608**

**FAX: 603-666-3716**



293 NORTH - EXIT 2 -  
LEFT ONTO BROWN AVE -  
RIGHT ONTO WINSTON ST.- LEFT ONTO GAY ST.  
300 GAY STREET ON THE RIGHT

### IT'S "DEMO TIME" - MANY TO CHOOSE FROM



**NYE GRAPPLE FOR  
KOMATSU PC300**



**LABOUNTY GRAPPLE  
FOR KOMATSU  
PC400-PC490**

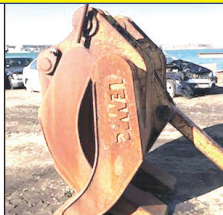

**LEMAC 2 OVER 3  
GRAPPLE FOR PC300**

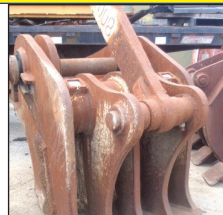

**NYE PC800, PC750  
PULVERIZER**



**NYE PC800  
DEMOLITION  
GRAPPLE**



**2007 50'  
SKYJACK,  
MODEL  
SJ9250,  
4 X 4 Rough  
Terrain Scissor  
Lift, Diesel,  
Hydraulic  
Sliding  
Platform,  
2,700 Hours.  
Call For More  
Information.**

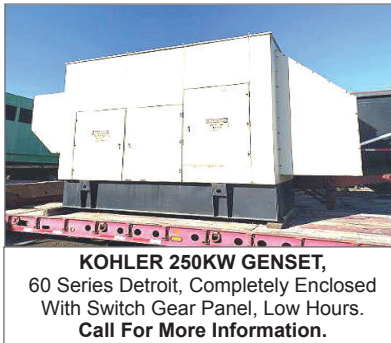

**KOHLER 250KW GENSET,  
60 Series Detroit, Completely Enclosed  
With Switch Gear Panel, Low Hours.  
Call For More Information.**



**DAEWOO 6000 LBS PNEUMATIC FORKLIFT With  
Side Shift, 910 Hours, Capacity: 6000 Lbs, Propane,  
Pneumatic Tire, Auto Trans, 48' Forks, Mast Type  
Lift, Side Shift, Three Stage, One Owner, Excellent  
Condition. Call For More Information.**



**SABRE PUSH BOATS, Twin Diesel,  
Rebuilt Motor, Very Good Condition.  
Call For More Information.**



**CATERPILLAR D8L DOZER, Full Cab, A/C,  
Straight W/Tilt, Low Hours, 50% Bottom,  
Excellent Condition.  
Call For More Information.**



**1987 CATERPILLAR 130G GRADER, 8,500  
Hours, Articulated, Full Cab, Power Shift, 3304  
Diesel Engine, 3rd Valve, Sliding, Tilting, 12'  
Moboard Call For More Information.**



**2010 LULL 944E 42 Telescopic Reach Forklift  
Telehandler, 7,200 Hours, Extends To 42',  
One Owner, Quick Disconnect, Plumbed For  
3rd Valve, Sliding Carriage, Original Paint,  
Solid Tires. Call For More Information.**



**GENIE S85 MANLIFT,  
85'. 4 X 4, Only 4,800 Original Hours.  
Call For More Information.**



**1993 CAT D7 DOZER, 17A Series, Direct  
Electric Start, Full Hydraulic, Standard Shift,  
One Owner, Excellent Shape.  
Call For More Information.**

# www.josephequipment.com

**Trades Welcome • Financing Available**

THIS AD IS COPYRIGHTED & OWNED BY TRUCK AND EQUIPMENT POST



# JOSEPH

## EQUIPMENT COMPANY

300 GAY ST • MANCHESTER, NH 03103

SATURDAYS • WE ARE OPEN ALL DAY

PHONE: 603-641-8608

FAX: 603-666-3716



# FONTAINE

293 NORTH - EXIT 2 -  
LEFT ONTO BROWN AVE -  
RIGHT ONTO WINSTON ST. - LEFT ONTO GAY ST.  
300 GAY STREET ON THE RIGHT



**1992 STECO END DUMP TRAILER, 60 Yard, 32' Single Point Suspension, Hub Piloted Wheels, Working Daily, Call For More Information.**



**2003 EAST DUMP TRAILER, 30', Tri Axle, Steel Frame, Alum Body, New Floor, Air Ride, Lift On Third, 24.5 Rubber, Very Good Condition. Call For More Information.**



**IN STOCK - 2020 FONTAINE LXTN40, 40 Ton Extendable, 34' Closed - 60' Open. Also Available 29' Closed - 50' Open. Tandem Axle, Set Up For 3rd, Air Ride, Non Ground Bearing, 102" Swing Clearance, 20" Deck Height, Alum Wheels. In Stock, No Waiting. Available In Manchester NH And At The Factory In Springville AL. 3rd And 4th Axles Available. Call For More Information.**



**IN STOCK - NO WAITING - 2020 FONTAINE RENEGADE LXLN12 -12 Inch Loaded Deck Height With 4 Inch Ground Clearance When Fully Loaded, 30 Tons In 16 Feet On Tandem Bogie Or 30 Tons In 20 Feet With 3rd Axle Flip, Low Profile, 3rd Axle Capability, 32 Feet 11 Clear Deck Length. CALL FOR MORE INFORMATION.**



**2019 FONTAINE MAGNITUDE 55H DSR, 26' Deck, 14.5" Loaded Deck Height, Air Ride, Tri Axle, Lift On 3rd, With Flip 4th, Strobe Lights, LEDS, Alum Wheels, 275/70R X 22.5, Boom Trough. One Owner, Excellent Condition. Call For More Information.**



**2013 KRUIZ, 36' Hardox 450 Steel, 36' Steel Frame, Tri-Axle, LED Lights, Lift on 1st Axle, Heavy Duty Barn Door, Heavy Duty Landing Gear, Spring Ride, 90" Sides, Full Mux Flaps, 11x24.5 Michelin Rubber, Ladders. Call For More Information.**



**2009 TALBERT 70 TON DROP SIDE RAIL, 26' Steel Deck, 9' Wide, With 26' Beam Insert. 3 Axle, Set Up For 4th, Spring Ride, 315 Rubber, One Owner, Original Paint, Currently Being Reconditioned And Sandblasted And Painted, Working Daily. Call For More Information.**



**NEW 2019 XL SPECIALIZED, 55 Ton, 26' Deck, 15" Loaded Deck Height, Tri Axle, Set Up For 4th, Lift On Third, Air Ride, Long Goose Neck, 2 Pin Position, Boom Trough, 275 Rubber, Alum Wheels. Front Flip Ramps, Chain Slots, Weigh Scale, Strobes With Battery Back Up, Strobe Lights, Outriggers, Extra D-Rings. Available In Black Or Red, In Stock, No Waiting. Located At The Factory In Manchester IA And Also Stock In Manchester NH. Call For More Information.**



**2000 TALBERT 60 TON DROP SIDE TRAILER, 26' Deck, Steel Deck, Additional 26' Beam Deck Insert, 9' Wide, Non Ground Bearing, Heavy Duty Outriggers, Tri Axle, Set Up For 4th, Spring Ride, Good Rubber, Flag Holders, One Owner, Working Daily. Call For More Information.**



**2021 GALLEGOS 42' FRAMELESS DUMP TRAILER, 96 Yard, Tri Axle, Hendrickson Air Ride Intraxx, ABS Brakes, Lift On Front Axle, Cramaro Flip N Go Canvas, Steel Wheels, LED Lights, Barn Door. Call For More Information.**



**2011 DOONAN 53' SPREAD AXLE STEP DECK, 8'6" Wide, 120 Inch Axle Spread, Air Ride, 10' Top Deck, 38' 6" Lower Deck. Call For More Information.**



**2017 FONTAINE 70 TON, 704 Model, 2+3+2 Capable Or Run As 4 In A Row. New, Never Used, Leftovers, 28' Flat Level Deck. Also Available, 28' Beam Deck. 102" Wide, 60" Axle Spacing, Hydraulic Removable, Ar, Non Ground Bearing With 2 Pin Position At 114" And 102", Triple Cylinder, Heavy Duty Snap In Outriggers, D-Rings, Strobe Lights, 275/70r X 22.5 Tires. Both Black In Color, Currently Located In AL. In Stock, No Waiting. Call For More Information.**

# www.josephequipment.com

Trades Welcome • Financing Available

THIS AD IS COPYRIGHTED & OWNED BY TRUCK AND EQUIPMENT POST



# JOSEPH

## EQUIPMENT COMPANY

300 GAY ST • MANCHESTER, NH 03103

PHONE: 603-641-8608

OPEN  
ALL DAY  
SATURDAY



# FONTAINE

FAX: 603-666-3716



**NEW MODEL - 2022 FONTAINE RENEGADE LXLN12** - 12 Inch Loaded Deck Height With 4 Inch Ground Clearance When Fully Loaded, 30 Tons In 16 Feet On Tandem Bogie Or 30 Tons In 20 Feet With 3rd Axle Flip, Low Profile, 3rd Axle Capability, 32 Feet 11 Clear Deck Length. IN STOCK, NO WAITING, **CALL FOR MORE INFORMATION.**



**NEW MODEL - 2022 FONTAINE MAGNITUDE 50** Tri Axle, Set Up For 4Th, 50 Ton, Air Ride, 24' Deck, 20" Loaded Deck Height, Alum Or Steel Wheels, Strobe Lights, Outriggers And D-Rings. **Call For More Information.**



**2022 KRUZ TERMINATOR**, 26' Steel Frame, Single Point Suspension, 2 Way Gate, 11 X 24.5 Tires, Alum Wheels, 2 Speed Landing Gear. **Call For More Information.**



### 27' FLAT LEVEL DECK - IN STOCK

**2022 FONTAINE 55L**, 27' Flat Level Deck, Also Available In 25' And 26' Deck Length. Tri-Axle, Air Ride, 3Rd Axle Lift, Alum Wheels, Strobe Lights, Set-Up For 4Th Axle. In Stock, No Waiting. **Call For More Information.**



**2022 KRUZ 26' STEEL TUB**, Aluminum Frame Dump Trailer, Air Ride, 2 Axle, Alum Wheels, 450 Hardox, 24.5 16 Ply Tires. **TAKING ORDERS**  
**Call For More Information.**

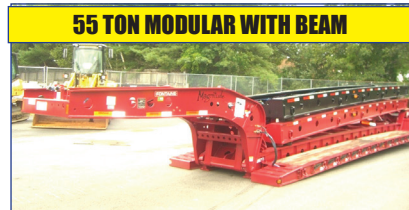

### 55 TON MODULAR WITH BEAM

**2022 FONTAINE 55H MODULAR DSR**, Beam Deck Also Available, Tri Axle, 60" Axle Spacing, Hydraulic Removable, Non Ground Bearing, Set Up For Gooseneck Ext, Spreader Bar And 4Th Axle Flip, Air Ride, Alum Wheels, 22.5 Rubber. **Call For More Information.**

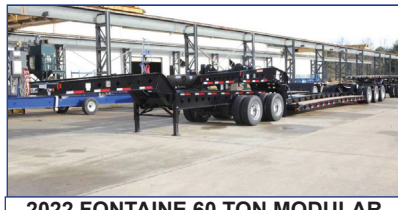

**2022 FONTAINE 60 TON MODULAR 2+3+1**, 26' Dsr, 184" Swing Clearance, Set Up For 2 Axle Jeep, 14" Deck Height, Air Ride, Alum Wheels, 275/70R X 22.5 Rubber, Non Ground Bearing. **Call For More Information.**



**2022 FONTAINE RENEGADE LXL**, 14" Deck Height, 30' Deck W/6" Ground Clearance, 2 Axle, Set Up For Third, Hydraulic Detachable, Taking Orders  
**Call For More Information.**



**2022 KRUZ, 70 Yard, Tri Axle, 70,000** Single Point, Lift On Third Axle, 1/4 Inch 450 Hardox, Floor, Sides, Nose, Gate, 12 Panel Gate, 11 X 24.5 Rubber, Alum Wheels. Taking Orders. **Call For More Information.**



**2022 FONTAINE TRAVERSE HYDRAULIC TAIL**, 48' Long, 102" Wide, Air Ride, Hydraulic Upper Deck, Hydraulic Winch, Remote Control, Alum Wheels, Dual Controls. Taking Orders  
**Call For More Information.**



**2022 FONTAINE 60 TON MODULAR**, 26' Dsr, 60" Axle Spacing, 184" Swing Clearance, Set Up For 2 Axle Jeep, 14" Deck Height, Air Ride, Alum Wheels, 275/70R X 22.5 Rubber, Non Ground Bearing. In Stock. **Call For More Information.**



**1998 KAYLN SIEBERT**, 75Ton 3+3+3, Air Ride, West Coast Bogie, 3 Axle, Air Ride Jeep With Power Tower, 10' Wide Trailer, 60' Overall Length, 48' Of Useable Deck, 275/70 X 22.5 Rubber, Sandblasted & Painted, Excellent Shape, Alum Wheels On Jeep And Booster. **Call For More Information.**

**Trades Welcome • Financing Available • [www.josephequipment.com](http://www.josephequipment.com)**

THIS AD IS COPYRIGHTED & OWNED BY TRUCK AND EQUIPMENT POST



**TRAILER RENTALS • TRAILER RENTALS • TRAILER RENTALS**

# JOSEPH EQUIPMENT COMPANY

**300 GAY ST. • Manchester, NH 03103**

**NOW TAKING ORDERS FOR DUMP TRAILERS AND LOWBEDS FOR SPRING AND SUMMER DELIVERY**

**14" DECK HEIGHT**

**IN STOCK, NO WAITING**

## 55 TON EXTENDABLE

**PHONE: 603-641-8608**

**FAX: 603-666-3716**

IN STOCK

**2022 FONTAINE MAGNITUDE 603T** Modular Drop Side Rail With 28 Deck, Hydraulic Removable Neck, Non Ground Bearing, Air Ride, Tri Axle, Third Axle Lift, Set Up For 4th Alum Wheels, 275/70 X 22.5 Tires, Loaded, Call For More Information.

**2022 FONTAINE MAGNITUDE 55MX**, 55' Ion Extendable Trailer, 30" To 50", Modular, Detaches Both Ends, Hyd Removable, Non Ground Bearing, 20" Deck Height, Will Take 10' Deck Ext For A Total Of 60', 275 Rubber Tire Axle, Air Lift On 3rd, Set Up For 4th, Set Up For Gooseneck Ext. **Call For More Information**

**WE RENT WALKING FLOORS • DUMPS • HIGH FLAT EXTENDABLES • JEEPS**

**NEW 2022 FONTAINE SPECIALIZED MAGNITUDE 55L.** Tri Axle, Air Ride, Set Up Of 4th Axle Non Ground Bearing, 25' Deck, Led Lights, Aluminum Wheels, Strobe Light Package, Lift On 3Rd Axle, 2 Pin Position, Loaded. In Stock No Waiting. **Call For More Information**

**2022 FONTAINE 55H MODULAR DSR**, Beam Deck Also Available, Tri Axle, 60" Axle Spacing Hydraulic Removable, Non Ground Bearing, Set Up For Gooseneck Ext, Spreader Bar And 4Th Axle Flip, Air Ride, Alum Wheels, 22,5 Rubber. **Call For More Information.**

**2022 FONTAINE 35 TON LOWBED.** Air Ride, Tandem Axle, 29Ft Flat Level Deck, Non Ground Bearing, Hyd Goose Neck, Set Up For Future 3Rd Axle, In Stock.  
**Call For More Information**

**70 TON 2+3+2**

**WE RENT STINGERS • SPREADER BARS • DOUBLE DROP EXTENABLES TRAILERS**

**2022 FONTAINE 704/2+3+2 DROP SIDE RAIL**, 4 Axle, 28' Deck, Hydraulic Detachable, In Stock, No Waiting. Non Ground Bearing, 102" Wide, 65" Flip Box, Spreader Bar And 352J Jeep Alum Wheels, 275/70R X 22.5 Tires. 28' Beam Deck Available Call For More Information.

**NEW 2022 FONTAINE 55 TON.** Drop Side Rail, Tri Axle, Air Ride, Set Up For 4Th Non Ground Bearing, Led Lights, Aluminum Wheels, Strobe Lights, Loaded, In Stock No Waiting. **Call For More Information**

**NEW 2022 SPECIALIZED 55 TON BEAM TRAILER.** 3+1 Modular, NGB, Detach Both Ends, T/A, A/R, Lift On 3Rd, Set Up 4th, Set Up For Goose-neck Extension, Call For More Information

**Trades Welcome • Financing Available • [www.josephequipment.com](http://www.josephequipment.com)**

THIS AD IS COPYRIGHTED & OWNED BY TRUCK AND EQUIPMENT POST