

**SERVING NEW ENGLAND**

**FREE**

# TRUCK AND EQUIPMENT POST

*Buyer - Seller - Swapper*



**2012 PETERBILT DUMP.** MX10 500HP, 10 SPD., 20K FRONT, 46K REARS, 20K LB. STEERABLE DROP AXLE, ALUM WHLS, PLUSH INT, SCUTTLE, PINTLE SETUP, HTD BODY, 128K MILES, NEW RUBBER, \$135,000. 781-844-3857



**2012 JCB 260T TRACK SKID STEER.** STEEL UNDERCARRIAGE, BUCKET & FORKS, 450 HRS, RIDE CONTROL, HI-FLOW, HEAT, A/C, RADIO, HEATED SEAT, 84 HP, VERTICAL LIFT, \$58,500. FRANKLIN, MA 508-400-9240



**2017 HINO 268A PORTA POTTY PUMP TRUCK.**  
25,950 GVW, 2 TOILET CARRIER, AUTOMATIC,  
NORTH SMITHFIELD, RI  
866-403-3332



**2015 KUBOTA B2620HSD 4WD LOADER/BACKHOE.** 94 HOURS, R4 TIRES, MANUAL THUMB,  
\$21,500. AYER, MA 978-772-6619



**1999 TRAILSTAR ALUMINUM DUMP,** 28'. BARN DOOR, AIR RIDE, NEW PISTON, SLIDE COVER, LINER, PLYWOOD SIDES, NO DENTS, NICEST '99 THAT YOU WILL FIND, \$27,000 OBO. SOUTHWICK, MA 413-246-4999

**Optative Group**



**Issue 18-19  
MAY 11th, 2016**

**INTERNET & PRINT  
FOR ONLY \$25.00**

**[www.TruckAndEquipmentPost.com](http://www.TruckAndEquipmentPost.com)**

**888-887-0505**



# RENTALS, RENTALS, RENTALS



**HAMMERS -R- US**  
**(4) 2012 KOMATSU**  
**PC360LC-10'S**  
**WITH NEW 10,000LB**  
**MAGNUM HAMMERS, AUTO**  
**LUBE**

**25 HAMMER MACHINES OF**  
**ALL SIZES AVAILABLE FOR**  
**RENT**

**DAILY, WEEKLY OR**  
**MONTHLY CALL TODAY!**

**PURCHASE RENTAL OPTIONS AVAILABLE ON**  
**ALL MACHINES CONTACT JACK NEAR TODAY**  
**(603) 321-2992**



**WHEELED AND TRACKED SKID**  
**STEERS**  
**STARTING @ \$2500.00 PER MONTH**



**6,000LB - 11,000 LB ENCLOSED CAB**  
**TELEHANDLERS W/UP TO 60' REACH.**  
**STARTING @ 3,000.00 PER MONTH.**



**OVER 200 EXCAVATORS FOR YOUR**  
**RENTAL NEEDS!**  
**FROM 10K LBS - 100 K LBS**



**GRAPPLES**

**KOMATSU PC300'S & PC400'S**  
**WITH GRAPPLE ATTACHMENT**  
**RENTALS START @ \$9,500.00 PER MONTH**



**D3-D8T SIZE DOZERS**  
**RENTALS START @ \$3,000.00 PER MONTH**



**THUMBS**

**EXCAVATORS WITH HYDRAULIC THUMBS**  
**AVAILABLE IN ALL SIZES!**



**NEW- 84IN, 54IN, 48IN VIBRATORY**  
**ROLLERS WITH CAB & A/C!**  
**STARTING @ \$2500.00 PER MONTH**



**FORKS**

**BRAND NEW KOMATSU WA200/WA320/WA380**  
**SIZE LOADERS AVAILABLE**  
**STARTING AT \$3,000.00 PER MONTH**



**50**  
**ARTICULATED**  
**TRUCKS**

**25-35 TON LATE MODEL ROCK TRUCKS.**  
**TAILGATES AVAILABLE. MANY TO CHOOSE**  
**FROM.**  
**RENTALS START @ \$8,500.00 PER MONTH**



**(4)**  
**60' LONG REACH**  
**MACHINES**  
**AVAILABLE!**  
**RENTALS STARTING AT**  
**\$10,000.00 PER MONTH**

**SALES & RENTALS INC.**  
**T-EQUIP**  
**YOUR 1<sup>ST</sup> CHOICE IN SALES**  
**& RENTALS**

**603-623-3669**

**WWW.TQUIP.COM**



## RENTALS / SALES

**DENNY EASTON**  
**RI & SOUTHERN MA**  
**401-255-9340**

**JOHN COLCORD**  
**SOUTHERN NH,**  
**NORTHERN MA**  
**603-396-5144**

**ROGER FISHER**  
**FLORIDA**  
**407-383-4888**

**CALL NOW FOR THE DAILY – WEEKLY – MONTHLY RENTAL RATES**



<p><b>INTERNATIONAL 4700.</b> With Lift Gate, DT266, 6 Speed Plus, \$12,500. 860-788-6322</p> 	<p><b>2000 FREIGHTLINER ARGOSY :</b> Don't miss this one! Detroit 60 Series, Fuller 13 speed, Eaton 40 rears, All Aluminum rims, All virgin rubber, Recent motor work done by Tri-State Freightliner. We have all the paper work. \$15,000, Lunenburg, MA 866-377-8729</p> 	<p><b>2005 IH 8600,</b> C13 CAT 380HP DIESEL, 10 SPD OD, AC, PW, PL, 167" WB, T/A, 52K GVW, 650K MILES, STK#12031, WAS \$27,900., Spring Blow-Out \$17,500., Manchester, NH 877-540-3817</p> 
<p><b>2005 HINO 185.</b> Automatic, 4 cyl., 350K, A/C, power windows, runs and drives well, \$7500. 860-230-8748</p> 	<p><b>1995 CAT 315L Excavator,</b> Fires Right up!, Hyd. Thumb, Has been sitting a little while, UC 55%...\$29,900 Call 781-439-6000</p> 	<p><b>2007 BOBCAT 553.</b> 4' bucket, 2087 hours, \$12,500. 401-641-7371</p> 
<p><b>2007 STECO 45' STEEL WALKING FLOOR TRAILER,</b> WITH KEITH DRIVE, GOOD FLOOR, SIDE ROLL TARP, \$16,900. JESSE, 401-855-1178</p> 		<p><b>1996 INTERNATIONAL 4700 BUCKET TRUCK.</b> Diesel, Allison auto, air PTO, air brakes, rust-free cab &amp; frame, 26K GVW, new rubber, 49K miles, 40' plus Versalift aerial bucket w/tool circuit, runs &amp; drives well, 800-464-0573, www.WestsideTruckEquipment.com</p> 

 <p><b>NEW FERRIS IS 2500 20HP YANMAR 3 CYL DIESEL W/ 52" DECK</b> Call For Best Price</p>	 <p><b>ALL NEW FERRIS STAND ON-ZERO TURN MOWER SRSZ2KAV2652 \$7,999.</b></p>	 <p><b>NEW FERRIS IS2100ZKAV 25.5 HP KAWASAKI 52" DECK</b> Call For Best Price</p>
 <p><b>NEW FERRIS IS2100 29EFT HP KOHLER EVC7 W/ 61" DECK</b> Call For Best Price</p>	 <p><b>NEW FERRIS FW35KAV2152 20.5 HP KAWI, W/52" DECK</b> Call For Best Price</p>	 <p><b>NEW FERRIS KAV2661 25.5 GROSS HP KAWI FX80</b> Call For Best Price</p>

**STEPHEN ROY**  
**FERRIS**  
**POWER EQUIPMENT**

**401-231-8210 • Cell 401-265-7518**  
146 Putnam Ave, Johnston, RI  
Sales – Service – Parts  
Sheffield Financing 0% X 48 Months  
No Payments for 120 Days

Store Stock Only!



		
<b>(2) 2013 CAT 289C2. 1100 + 2100 hrs, high flow, cab, A/C, 2 speed, like new, \$42,000 + \$49,000.</b>	<b>2004 CAT 330CL. Very nice 1 owner tractor, 11,000 hours, plumbing, coupler, 40"+54" buckets, CAT 180S hammer with fresh 20K rebuild, good all over and job ready, \$95,000.</b>	<b>2004 Volvo L60E-7700. Q/C, clean - no rust, 23.1-26 tires, \$47,500.</b>
		
<b>2007 CAT 320D. 4800 hours, 42" bucket, 30" shoes, clean and ready to work, \$75,000.</b>	<b>2009 Hitachi ZX350 LC-3. 4600 hrs, long stick, coupler, 48" bucket. \$95,000.</b>	<b>2009 Hitachi ZX200LC. 3700 hrs, hyd. thumb, 44" bucket, 10' 2" wide, very nice. \$110,000.</b>
		
<b>2012 CAT 308E CR-SD. 3420 hrs, aux. hyd., manual Q/C, coupler, 32" bucket, Roadliner pads, \$62,000.</b>	<b>2009 CAT 312DL. 7000 hrs, aux. hyd., mech thumb, 24" shoes, 8'6" wide, 40" bucket, \$65,000.</b>	<b>2011 Hitachi ZX160LC-3. Long stick, 2-way aux hyd, 24" shoes, only 1700 hours. Perfect, \$95,000.</b>
<div style="text-align: center;">  <b>TRUCK &amp; EQUIPMENT 603-899-2000</b> </div> <div style="text-align: right;"> <b>www.202truck.com</b>  <b>RT 202 Rindge NH</b>  <b>SALES &amp; RENTALS - NO SALES TAX</b>  <b>FINANCING &amp; DELIVERY</b> </div>		
		
<b>1999 Autocar. 1 owner, N-14@370 H.P., Jake, 8LL, 20F + 20L + 46R on T-Ride, 16' steel body. Fleet maintained since new, all records, \$32,000.</b>	<b>2007 Pete 378. C-15 475 H.P., 0 miles on in-chassis rebuild with warranty, 20F, 13 LA, 46 rears, 16' steel body with high lift gate, 281K miles, \$100,000.</b>	<b>1986 Autocar DK64B. 350 Cummins w/ Jake 8LL, 18F, 50R, 14' body, very good frame. Nice truck, \$39,500.</b>
		
<b>1988 Kenworth C-510. Rebuilt 3406B, 8LL, 18+50's, 6 new 12R24.5, rebushed Hendrickson susp, very good 15' body. Inspectable, for site or road, \$12,500.</b>	<b>1994 Pete 379. EX hood, 425 CAT, 8LL, 12 + 46 on Air Trac, 230" W.B., wet line, 720K, 250 on Milton in chassis, dbl frame, service records, \$27,500.</b>	<b>2002 Nordberg CV40D. 1100 hours, Yanmar diesel, 1" bottom screen, \$35,000.</b>





**2016 CTX 928 WHEEL LOADER.** HEAT/AC, QUICK CHANGE, INCLUDES SNOW BLOWER, 4 WAY BUCKET, REGULAR BUCKET, FORKS, CUMMINS 4BT ENGINE, \$45,000. 203-395-0391

**McDevitt Trucks Inc.**



*"Best Performance, Best Value! Call Us Today 800-370-6225"*



**2017 MACK GU713 T/A CHASSIS.** Mack 455 Hp, Eaton-Fuller 8LL, 3:98 Ratio, 20,000 lb Ft Axle, 46,000 lb Rears, Polished Aluminum Wheels, 1100R22.5 & 313/80R22.5 Tires.

*"An Employee Owned Company"*



**1999 TRAILSTAR ALUMINUM DUMP,** 28'. BARN DOOR, AIR RIDE, NEW PISTON, SLIDE COVER, LINER AND PLYWOOD SIDES, NO DENTS, NICEST '99 THAT YOU WILL FIND, \$27,000 OBO. SOUTHWICK, MA 413-246-4999



**2009 KENWORTH T800,** ISX CUMMINS 455HP DIESEL, AUTO SHIFT OD, ENGINE BRAKE, 185" WB, T/A, 52K GVW, 742K MILES, STK#11620, Spring Blow-Out \$36,500., Manchester, NH 877-540-3817



**TAG AXLE.** Totally rebuilt, 0 miles since rebuilt, 425 tires on aluminum rims, \$3500. 860-770-1879



**1988 FORD F350.** 7.3L Diesel, 4x4, Auto., Mason Dump, \$8,500. 860-788-6322



**2011 INTERNATIONAL PROSTAR EAGLE.** 390HP diesel, 10 spd., 143K miles, O/D, 4-bag air ride, 3.90, 11R22.5, 180" WB, 12K F, 46K R, 52K GVW, L/hand drive, \$35,000. Montreal, 514-602-4303, Steve

CT • RI • MA • NY

**DW**

SAME DAY DISPATCH

**TRANSPORT**

CALL DAVID OR LENNY  
800-229-9421

WE WILL SAVE YOU MONEY ....  
AND PUT A SMILE ON YOUR FACE!

**STUMP & BRUSH  
TRANSPORTATION & DISPOSAL  
\$600/LOAD**

**DEMOLITION DEBRIS  
TRANSPORTATION & DISPOSAL  
\$1,500/LOAD**

120yd Walkers/ 75 yd steel dumps  
**TOP \$\$ PAID FOR YOUR SCRAP STEEL, COPPER,  
& ALUMINUM!!!**





# Jukonski

# Truck Sales



MON-FRI 8-6 SAT 8-NOON

FUSO

680 Newfield St. (RT 3) Middletown, Conn • **800-378-0342**

*se habla español*

**OVER 200 TRUCKS AVAILABLE**

*se habla español*



Used Box & Flatbed Body  
Clearance Sale! 12 to 29 Foot.  
60 To Choose.

**Prices Starting @ \$500**  
**Installation Available.**

Ask For Sales.



2009 International 4300 Crew Cab Flatbed. 25,950 GVW, #6428, \$37,900



2007 Hino 268A. Under CDL, air brakes, #0478, \$27,900



2007 GMC T7500 Flatbed. only 97,000 miles, automatic, #2592, \$34,900



2005 Freightliner M2 with 24' box, lift gate, side door, 4 available #8928, \$25,900



2013 Hino 268 under CDL, 26' box, lift gate, #2589, \$39,900



2017 Hino 268A Chassis. 25,950 GVW, with OEM Extended Coverage, #3068



2008 Hino 338 Flat Bed 24', 127K miles, air brakes, #0765, \$29,900



2014 Hino 268. 5 available from 40K - 70K miles, Starting @ \$59,900



2007 Isuzu NPR HD only 93K miles, 12' Hackney body, automatic, #5523, \$23,900



2012 Isuzu NPR crew cab, 11' Harbor enclosed utility body, automatic, AC, #1664, \$31,900



2012 Isuzu NPR Box Van. only 54K miles, 14' Supreme body, #2581, \$29,900



2007 GMC T7500 Chassis Isuzu 7.8L, Allison auto, air ride, #3142, \$33,900



2009 Isuzu FVR 26' Reefer Thermo King Spectrum TS50, insulated body, 76K miles, #0241, \$39,900



2012 Isuzu NQR Box Van. 14' body, automatic, #0020, \$34,900



2005 Isuzu NPR Service/Utility Body, 93K miles, #0925, \$18,900



2006 Isuzu NPR Box Truck with only 49K miles, #4406, \$21,900



**CERTIFIED USED TRUCKS**

**WWW.TRUCKSELLERS.COM**





# FRAMINGHAM



LINCOLN

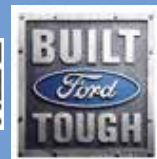

**Rt. 9 East Bound • Framingham, Ma 01701 •**

**[www.FraminghamFord.com](http://www.FraminghamFord.com)**

**Dedicated to the Commercial Truck Business for over 40 Years**



**4 To Choose**



**ATTENTION ALL  
TRUCK BUYERS!!!  
PLEASE TALK TO US  
FIRST. WE HAVE THE  
**ABSOLUTE**  
LOWEST PRICES ON  
ALL OUR TRUCKS**



**2016 F550 4x4 3-4 yard Dump  
Body Power Group #14919F**



**SAVE OVER  
\$7,500**

**2016 F250's with FISHER 8' plows.**



**OVER 50  
AVAILABLE!**

**You will not buy a TRANSIT  
for less anywhere!**



**SAVE \$10,000**

**2015 F350 4x4 3-4 yard Reading  
Dump Body: Diesel, Power Group.  
Stk#14717F**



**2016 TRANSIT TRANSIT w/  
Reading CSV Body. Power Group.  
Ready for Delivery. Call us for  
details.**



**2016 F550 4x4 4-5 yard Iroquois  
Dump Body, Power Group #14921F**



**2015 WORKPORT: Power Group,  
A/C. stk.# 14286V**



**2016 E350 High-Top KUV: SRW,  
power group. Stk.#15235V**



**10 IN STOCK!**

**NEW TRANSIT CONNECTS.**



**BRIAN T. MCNULTY**  
**508-532-3215**

**[BRIAN.MCNULTY@FRAMINGHAMFORD.COM](mailto:BRIAN.MCNULTY@FRAMINGHAMFORD.COM)**

**CALL TODAY FOR YOUR LOWEST  
DUMP TRUCK PRICING!**

FORD MOTOR CREDIT COMMERCIAL LEASE AVAILABLE ON ALL VEHICLES. CALL FOR DETAILS. \*DEALER RETAINS ALL REBATES. CUSTOMER MUST QUALIFY FOR REBATES ON FMCC FINANCING. REBATES INCLUDE RETAIL CUSTOMER CASH, FMCC BONUS, FORD COMMERCIAL CONNECTION, F-SUPER DUTY LOYALTY. LEASE PAYMENTS REQUIRE 20% DOWN. CALL FOR VEHICLE SPEC DETAILS. NOT ALL CUSTOMERS WILL QUALIFY. PRICE SUBJECT TO CHANGE.\*



**Vendetti**  
— MOTORS —

**GMC**  
WE ARE PROFESSIONAL GRADE

FAMILY OWNED & OPERATED  
FOR OVER 50 YEARS!

**GMC**  
BUSINESS  
ELITE

**WE STILL HAVE A NICE SELECTION OF 2015 TRUCKS AVAILABLE.**



**NEW BODY STYLE**

**2016 GMC 1500 Reg. Cab 4x4:** V8, Auto., PW, PL, A/C, Bluetooth, Snow Plow Prep., KNAPEIDE LIGHT DUTY UTILITY w/Flip Tops. Great for irrigation or cable TV applications. **Call Rob: X233**



**BIN PKG.**

**2016 GMC SAVANA 2500 CARGO VANS**  
V8, PW, PL, Cruise/Tilt, Locking Diff., Heated Mirrors, Chrome Appearance pkg. Great for Contractors. **Call Rob right Now. X233**



**MANY AVAILABLE**

**2016 GMC 3500 SIERRA CREW CAB 4x4:**  
KNAPEIDE Utility Body: Gas, Auto., A/C, PWPL, Cruise/Tilt, Bluetooth, HD Battery, PWR. Heated Mirrors, Snow Plow Prep. and more. Ready to Work. **Call Rob: X 233**



**MANY TO CHOOSE**

**2016's ON  
THE GROUND**

**2015 GMC SIERRA 3500**  
Duramax diesel, Allison automatic, Locking Diff., Snow plow prep., PL, PW, Tilt/Cruise, 110 Power outlet., Intergrated Brake Controller, 2 to 3 yard AirFlow Dump body, Tarp, Hitch and more. Ready to work. Don't wait till spring. **BUY NOW!!!**  
**Give me a call. Rob at X233**



**Over \$10,500 OFF**

**2015 GMC SIERRA 3500 SLE Crew Cab 4x4:** Diesel, Allison, SLE pkg., LOADED, ZEUS Aluminum drop side dump, stainless steel toolbox, poly fenders, hitch, tarp & more. **CALL ROB x233**



**MANY TO CHOOSE**

**2015 GMC SAVANA BOX TRUCKS**  
Dual or single rear wheel, PW, PL, Locking Diff., A/C, and more. 10' and 12' available. Great for Contractors or Delivery Trucks. **Call Rob while they last at Ext. 233**

**ATTENTION CONTRACTORS!**

**Free Maintenance Package for 2 Year/ 24,000 miles, See Rob for Details!**  
**MON.-FRI. 8:30 A.M. to 7 P.M. • SAT. by appointment**

**Call Rob Today @ 888-744-9957 x233**

**EASY TO  
REACH EXIT  
17 OFF I-495**

**Email: RWebster@vendettiMotors.com**  
**www.vendettimotors.com**

**411 WEST CENTRAL ST.  
FRANKLIN, MA 02838**



**OVER 220  
TRUCKS &  
VANS**

# AUTO TOWNE

**SPECIALIZED TRUCK & VAN SALES**

**TEL: (888) 857-2918**

**MORE  
INVENTORY!  
2 LOTS!**



2012 Nissan Frontier S King Cab w/Work Cap, 2.5L auto, 4690 GVW, 143K miles, stk#7477, \$8,995.



2008 Ford Ranger XL w/Work Cap, 2.3L auto, 4380 GVW, 127K miles, stk#7401, \$6,995.



2010 Ford Transit Connect Refrigerated Van, 2.0L auto, AC, Zanotti Reefer, 5,005 GVW, 46K miles, stk#7412, \$17,995.



2014 RAM Cargo Van Tradesman, 3.6L V6 auto, AC, PW, PL, 6050 GVW, 152K miles, stk#7468, \$8,995.



2012 GMC Savana 3500 Ext. Refrigerated Van, 6.6L V8, diesel, auto, AC, Thermo King, 9900 GVW, 72K miles, stk#7456, \$31,995.



2011 GMC Savana Cutaway Enclosed Utility, 6.0L V8 auto, AC, PW, PL, walk-thru door, 137K miles, stk#7465, \$18,995.



2012 Isuzu NPR Refrigerated Box, V8, gas, lift gate, roll-up rear door, 27K miles, stk#7406, \$31,995.



2015 RAM ProMaster 1500 Cargo Van, 3.6L V6, auto, AC, PW, PL, 8550 GVW, 25K miles, stk#7441, \$22,995.



2011 Ford E350 Cutaway Enclosed Utility, 5.4L V8 auto, 134K miles, stk#7463, \$16,995.



2011 Ford F150 XL, 6.5' bed, 3.7L V6 auto, AC, PW, PL, ladder racks, 6450 GVW, 105K miles, stk#7466, \$12,995.



2011 Ford F250 Crew Cab XL, 6.2L V8 auto, AC, ladder racks, 10K GVW, 114K miles, stk#7419, \$14,995.



2011 Ford E350 KUV Enclosed Utility, 5.4L V8 auto, PW, PL, 72K miles, stk#7443, \$26,995.



2006 Ford LCF Flatbed w/Versalift Bucket, 4.5L V6 Power Stroke, auto, PW, PL, plate, hitch, 19,500 GVW, stk#7451, \$21,995.



2010 Ford Transit Connect Refrigerated Cargo Van, 2.0L auto, Zanotti reefer, 5005 GVW, 46K miles, stk#7412, \$17,995.



2010 Chevrolet Express Cutaway Stahl USV Enclosed Utility, 6.0L V8, auto, 86K miles, stk#7431, \$22,995.

**80  
CARGO  
VANS**

**402 & 500 BROCKTON AVE ABINGTON MA . 02351**  
**WWW.AUTOTOWNE.COM**  
**WE BUY TRUCKS, VANS AND ANY COMMERCIAL VEHICLES**



Powerglide Air Test Kit    Complete Powerglide Pro Tree Transbrake \$279.95    TH400 Deep Cast Aluminum Pan    TH400 Billet Direct Drum Spring Retainer & Aluminum Modulator/Solenoid Hold Down    Powerglide Overhaul Kit

Powerglide Deep Oil Pan    Powerglide Reverse Spring Retainer Tool    Powerglide Bushing Driver Set    Do-it-yourself Powerglide Pro Tree Transbrake Kit \$164.95    1.80 Long Powerglide Gear Set

**TSR RACING PRODUCTS**  
1-800-394-5889  
179 Belvedere Road  
Gilsum, NH 03448  
[WWW.TSR-RACING.COM](http://WWW.TSR-RACING.COM)

Powerglide Handbook written by Carl H. Munroe \$21.95    Powerglide Vent Tanks



**2012 CATERPILLAR 930K:**  
2,247 HOURS, 3.5 YARD, CAB W/ A/C, HYD COUPLER W/ 3RD VALVE, 6 CYL CAT TURBO, GOOD RUBBER, 31K LB SIZE CLASS, STK#L0556, \$133,950, PHILLIPSTON, MA 888-823-1886



**1987 MACK R688ST.** 350 4 valve, 15 spd., engine brake, 2-line wet system, 44 rears on bronze, recent trunnion. Clean truck, but frame issues, \$7500 OBO. NY 607-434-4919

**MICHELIN RADIAL TIRES AND RIMS,** FOR JOHN DEERE 444'S, 544'S, 624'S. CAT 924'S, 930'S, IT'S. VOLVO L40'S THRU L70'S, \$5,200.00 FOR SET OF FOUR. FREIGHT SHIPPING AVAILABLE. CALL TODD @ 847-980-2038



**CAREY AUTO INC.**  
TRUCK EQUIPMENT SALES

37 County Road  
Route 106  
Plympton, MA 02367  
PH: 781-582-1378  
FAX: 781-585-4438



**CAREY AUTO HAS A FULL LINE OF PARTS AND ACCESSORIES FOR TRUCKS AND TRAILERS!**



**Federal Signal Signal**



**Aluminum Tank. Limited Stock!**  
Please call us for pricing



**MicroPulse Lights**



**Poly Truck Fenders**



**1995 CHEVROLET KODIAK C8500 FLATBED W/ CRANE,** 3116 CAT 210HP DIESEL, 8LL, T/A, 53,200 GVW, 52K MILES, STK#11973, Spring Blow-Out \$20,000., Manchester, NH 877-540-3817



**2010 GMC 16' BOX TRUCK,** 103,211 MILES, NEW PAINT, GAS, RAMP, ROLL-UP DOOR. 401-434-5900



**1997 FORD E-350 BUS/CAMPER.** 7.3 turbo diesel, 114K miles, full air, 110 power conv., new tires, aluminum body, 11,500 GVW, professionally converted interior, excellent cond., \$5900. Wby, CT 203-232-0921



# BIG WHEEL TRUCK SALES

## FLEET MAINTENANCE



2007 FREIGHTLINER Business Class M2: w/ 24' MORGAN, Roll-up rear and side door. CAT C7, AUTOMATIC, Air Brakes, 26K GVW. Very Clean, very nice truck. \$17,800



2006 DODGE SPRINTER 2500: Diesel, Auto., power steering, power windows/locks, A/C Very nice. \$11,500



2005 to 2008 WORKHORSE UTILIMASTER 18' Aluminum vans: One owner vans. Some gas & some diesels. Will make nice FedEx trucks. Please call for details.



2008 Sterling Acterra, Mercedes diesel, auto, high level interior, Morgan 26'x102" Reefer body, TS-300 Thermo King w/standby. Alum. floor w/Hydroroll floor roller system, swing doors, alum. wheels, well maintained.



2007 GMC C750026' Rack Body w/Rail gate: Duramax Diesel, Allison automatic, under CDL. Please call for details.



2006 KW T30 w/26' x 102" Reefer. 6 speed. New paint and New Tires. Call us for details.



1990 GROVE AT 400: 22 Ton Crane, 7,000 hours, Runs and works excellent. New paint and New Tires. Give us a call for details. \$65,500



1989 FORD F8000 10' Dump Bodt: 7.2L Diesel, 5&2, Air Brakes. Truck runs excellent. \$10,500.



2006 GMC 18' Box Truck: Isuzu diesel, Automatic. Side door, Barn door. \$8,800

### 1968 MACK 10 TON 6X6 TRACTOR:



Cummins power. Heavy Duty Drag Winch. New wet system. Runs and drives excellent. Please call us for details.



2006 FREIGHTLINER M2: 10' Garwood Dump Body w/3 chutes: C-7 CAT, 6 speed. Aluminum wheels. \$34,500.



2005 FREIGHTLINER M2 w/ 24' MORGAN Box: Mercedes Diesel, 6 speed, air brakes, A/C, 40" Sleeper. Truck runs excellent. \$14,500

**42 Quanaupaug Road, East Freetown, MA**  
**508-763-5927 • FAX 508-763-2369**

**[www.BigWheelTruckSalesMA.com](http://www.BigWheelTruckSalesMA.com)**

**WE SELL HEAVY DUTY SNOW PLOW EQUIPMENT • WE EXPORT WORLD WIDE • HEAVY DUTY TOWING SPECIALIST**





37 County Road  
Route 106  
Plympton MA 02367  
PH: 781-582-1378  
FAX: 781-585-4438



**TAFCO  
ALUMINUM  
LANDSCAPER  
BODIES IN STOCK**

**CUTTING EDGE SALE**



**CAM TRAILERS  
ARRIVING  
WEEKLY  
GET YOURS  
NOW**

**2 AVAILABLE**



**2006 GMC 7500 W/NEW  
SWITCH-N-GO SYSTEM.  
Under CDL Duramax Diesel  
Allison Automatic.**

**CALL Chris  
for more details and pricing.**



**AMPLIROLL 20,000 Pound, 54"  
Hooklift in stock now.**



**FULL SERVICE BODYSHOP.  
SANDBLASTING AVAILABLE FOR ALL SIZE EQUIPMENT.**

**SALES,  
SERVICE,  
PARTS**

**CALL TOLL FREE: 781-582-1378  
WWW.CAREYTRUCKEQUIPMENT.COM**

**CUSTOM METAL  
FABRICATION  
AVAILABLE**





**NEW TURFMAKER HYDROSEEDERS & HYDROMULCHERS.** Available In 1200, 1750, 2200, and 3500 Gallon Units. Worcester, MA 855-313-2443



**2013 IH 4300 VAN,** DT466, 230HP DIESEL, AUTO, 10K F/A, 19K R/A, 86K MILES, STK#11705, Spring Blow-Out \$47,500., Manchester, NH 877-540-3817



East Kingston, New Hampshire,  
Call Today:

**603-770-5125**



**REVOLVER 508 TROMMEL SCREEN:** With Rear discharge Conveyor, Cat Diesel, 5' x 8' Quick change drum, Reversible rotation 4-1/2 Cu.Yd. hopper, 8' dump height /load with skid steer, Hydraulic legs for hook-up



**2005 Morbark Tub Grinder.** Model 950. John Deere @ 200 HP. ONLY 240 original hours. Hyd. folding conveyor. Fixed hammers with replaceable tips. Magnetic head pulley and chute. Remote control. In Excellent Condition \$79,500



**2006 Bandit Beast Model 2680,** 300HP Cat C-9, 764 Original hours, Pt Tech HPTO 12 Clutch, Remote control, Magnetic head pulley, In Excellent condition



**2003 WITZCO CHALLENGER,** 35 TON. SELF-CONTAINED PONY MOTOR, RECENT BRAKES AND TIRES, NO CAPS, GOOD FLOOR, VERY LIGHT USE, OWNED SINCE 2006, \$21,000. SOUTHWICK, MA 413-246-4999



**1995 CAT 416B:** good glass, 4x4 ext. hoe, 80% front tires, rear fair, \$22,500., Lunenburg, MA 866-377-8729



**PRE-OWNED THERMO KING V300 ENGINE DRIVEN REEFER UNIT COMPLETE.** GOOD CONDITION, OPERATIONAL, ONE OWNER UNIT. 401-434-5900



**BLACK BEAUTY Steel Grit Abrasives.** Ideal for smooth painting and coating adhesion. RAPID PREP 877-529-2124



**2005 IH 5600 4X4 10' EVEREST COMBO BODY W/PLOW,** ISM CUMMINS 305HP DIESEL, 10 SPD, ENGINE BRAKE, 39K GVW, 97K MILES, STK#11885, Spring Blow-Out \$58,000., Manchester, NH 877-540-3817



**1000's of Tires in Stock  
13" to 24.5" Available**

- COMMERCIAL TRUCKS
- TOW TRUCKS
- CAMPERS
- FLEETS
- INEXPENSIVE  
TIRE REPLACEMENT

**508-322-4234**

[www.usedtirewarehouse.com](http://www.usedtirewarehouse.com)

OPEN 7 DAYS A WEEK

4 Thatcher Lane, Wareham, MA

Located in the Wareham Industrial  
Park across from Wareham Crossing

**BECAUSE EVERYONE RIDES ON USED TIRES....**



# Southern Rhode Island Equipment 1-401-640-9303

111 PLAN WAY, WARWICK, R.I. 02886

WWW.SRISALES.NET

**FFC • BRADCO • MCMILLEN • MAJOR • SWEEPSTER • HARLEY**



NEW TL8 TRACK LOADER  
LEASE FOR \$697 / PER MONTH TAX INCLUDED.

**HARLEY RAKES**



NEW TB260, LOADED  
LEASE FOR \$949 / PER MONTH TAX INCLUDED.

**ROCK BUCKETS**



NEW TB240, LOADED  
LEASE FOR \$730 / PER MONTH TAX INCLUDED.

**72" PICKUP SWEEPER**



6 FT HYDRAULIC ANGLE, STARTING AT \$7,400

**VIBRATORY ROLLER**



STARTING AT \$1,500, IN STOCK!!

**PREPERATOR**



72" PICK UP SWEEPERS.. \$3,950

**TILLER**



CALL FOR PRICING

**ROOT RAKE**



CALL FOR PRICING

**BRUSH CUTTER**



**\$4,550**

**5500LB FORKS**



CALL FOR PRICING

**TREE SHEAR**



5FT- \$4,300 - 6FT- \$4,600

**AUGER'S IN STOCK**



**\$925**

**IN STOCK**

**STUMP GRINDERS IN STOCK**



**\$4,550**



**\$1,975.00**



**STARTING AT \$6,000**

**FINANCING AVAILABLE / PALADIN ATTACHMENTS.**

**GO TO PALADINBRANDS.COM FOR FULL LINE OF ATTACHMENTS.**



**Southern Rhode Island Equipment****111 PLAN WAY, WARWICK, R.I. 02886****1-401-640-9303****DYNAPAC****GENERAC****Husqvarna****MULTIQUIP**

**2013 TL230 ONLY 600 HOURS. FINANCING AVAILABLE. CALL FOR PRICING !**



**( 2 ) TAKEUCHI TL140'S  
2800 HRS. / 3300 HRS.  
CALL FOR PRICING. FINANCING AVAILABLE !**



**2002 VERMEER LM42, RUNS EXCELLENT, 2100 HOURS. \$14,000 FINANCING AVAILABLE.**



**RUBBER TRACKS  
FOR ALL MAKES AND MODELS  
CALL FOR PRICING !!!**

**SALES • SERVICE • RENTALS • PARTS  
FULL LINE OF SKID STEER ATTACHMENTS AVAILABLE.  
GO TO [WWW.PALADINBRANDS.COM](http://WWW.PALADINBRANDS.COM)**

**WWW.SRISALES.NET**

**Takeuchi**  
The Power of Products and Support



**2006 MACK VISION CXN613, AC330/350 DIESEL, 9 SPD, AC, PW, T/A, 52K GVW, 703K MILES, STK#12032, WAS \$24,900., Spring Blow-Out \$17,500., Manchester, NH 877-540-3817**



**2003 MACK RD. 25 YD. LEACH, 2R11 STD. TRANS., REARS & TRANS JUST DONE. \$60,000 401-767-2639**



**Tight Link Fence Co.**

**Residential ~ Commercial ~ Industrial**

**Mark Dillon  
774-365-0222**



**LANAU 14'  
HOOKLIFT DUMP  
BODY WITH  
BARN DOOR  
OPTION.  
CALL 866-637-4076.  
PLYMPTON, MA**



**2004 JOHN DEERE 310 SG BACKHOE 4X4, 4,451 hrs, clam shell front bucket w/3 other attachments, tires fair condition, \$38,500. firm, Lunenburg, MA 866-377-8729**





**1994 FORD L9000,**  
cab and chassis,  
33,500 GVW  
with a 20,000lb  
lift axle, L10  
Cummins motor,  
10-speed trans.  
Asking \$6,500.  
508-563-5566



**1999 PETERSON 4400  
WOOD HOG,**  
V12 CAT, ABOUT 4,000 HOURS,  
\$125,000/ MAKE OFFER,  
413-268-3600 OR  
413-535-7210



**LAND PRIDE  
6' POWER RAKE,**  
3-PT HITCH. 8' YORK RAKE,  
USED ON 2 ACRES, LIKE NEW,  
\$5000. FOR EACH OBO.  
CALL RICH, 401-640-6726



**1995 WHITE/GMC/AUTOCAR ACL64:**  
Cummins N-14, Fuller 15 spd, 14' steel dump body, 14.4  
F/A, 46 full locking rears, 147,717 mi, \$22,500. obo,  
tag#3480, Lunenburg, MA 866-377-8729



**TOMMY GATE RAIL GATE WITH ALUMINUM  
PLATFORM,** 96" W x 55" L aluminum platform, fully  
functional, above bed travel, light kit & cart stop included,  
LAST ONE, \$1,800/ OBO, 860-290-9516 X11



**CAT 235 BACKHOE.**  
SERIAL# 64R657, GOOD STRONG  
MACHINE, NO LEAKS, GOOD  
ENGINE, GOOD HYDRAULIC, HAS  
10' WIDE, 6 YD. GRADING  
BUCKET, HEAVY DUTY 1 3/4 YD.,  
36" WIDE TRENCH BUCKET,  
\$19,500. 508-333-7878



**HYSTER FORK  
LIFT,**  
12,500 lb. Lift  
Capacity. Triplex  
mass, side sifter, LP  
Gas. Great Running  
Machine. Asking  
\$8500. Will deliver  
for extra cost within  
New England.  
860-508-9164



**2000 INTERNATIONAL 2574 DUMP,** Cummins  
M11, Fuller 10 spd, Rockwell 20F/26R, dual wing plow  
set-up, no plow, \$11,500., Lunenburg, MA 866-377-8729



**On-Site Hydraulic Hose  
Replacement Service**

**860-916-8820**



*Serving Connecticut &  
Western Massachusetts*

**hartfordhydraulics.com**

**Lowbed  
Johnson**

**1-800-660-2412**

**Moves Construction Equipment**

Serving Massachusetts and Southern New Hampshire



**KOMATSU DOZER D61PX-15E0.**  
3800hrs LOW HOURS, SWEEPS & GUARDS, NEW FINALS,  
\$75,000 OBO, Kilgore, TX 903-987-1478, email for more  
photos precisionexcavating1@yahoo.com

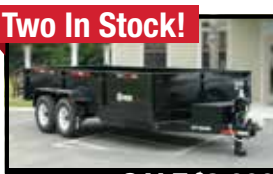

**New!****Enclosed Trailers!****60+ Trailers In Stock  
and Ready Today!****\$100 Off Per Day  
Until Sold!****Dump Deckover**  
7' x 12' – 9,990 lb. SKU: DT712-10-DP  
Regular Price \$7,690Visit [www.HometownTrailers.com](http://www.HometownTrailers.com)  
For Today's Current Price!Reg. \$10,660 **SALE \$9,060****Enclosed Snow Duralite**  
82½" x 22' – 6,000 lb. SKU: EZES7X22DLReg. \$9,555 **SALE \$8,120****Enclosed Snow Duralite**  
82½" x 18' – 6,000 lb. SKU: EZES7X18DLReg. \$8,930 **Call For Discount Price!****Enclosed Standard**  
82½" x 16' – 7,000 lb. SKU: EZEC7X16Reg. \$8,295 **SALE \$7,050****Dump Lowprofile**  
81½" x 14' – 14,000 lb. SKU: DT714LP-LE-14**Includes Tarp + Spare Tire!**Reg. \$10,020 **SALE \$8,515****Dump Lowprofile**  
81½" x 14' – 14,000 lb. SKU: DT714LP-HD-14Reg. \$9,445 **SALE \$8,025****Dump Lowprofile**  
81½" x 14' – 14,000 lb. SKU: DT714LP-HD-14**Includes Tarp!**Reg. \$14,510 **SALE \$12,330****Dump Lowprofile**  
82" x 16' – 21,000 lb. SKU: DLP16-21Reg. \$2,395 **SALE \$2,990****Utility (solid sides)**  
6' x 10' – 2,990 lb. SKU: USS610-3Reg. \$5,935 **SALE \$5,040****Equipment Lowprofile**  
82" x 16' – 14,000 lb. SKU: EH16-14-HDReg. \$9,245 **SALE \$7,855****Equipment Deckover**  
102" x 24' – 15,000 lb. SKU: EDB24-15**Three In Stock!**Reg. \$6,745 **SALE \$5,735****Equipment Lowprofile**  
82" x 20' – 15,000 lb. SKU: EC20-15Reg. \$5,800 **SALE \$4,930****Equipment Lowprofile**  
82" x 16' – 9,990 lb. SKU: EC16-10**Two In Stock!**Reg. \$6,330 **SALE \$5,380****Dump Lowprofile**  
72" x 12' – 9,990 lb. SKU: DT612LP-LE-10**Two In Stock!**Reg. \$7,690 **SALE \$6,535****Tilt Lowprofile Gravity**  
82" x 18' – 15,000 lb. SKU: TG18-15**Includes Tarp + Spare Tire!**Reg. \$15,120 **SALE \$13,595****Dump Lowprofile Gooseneck  
Ultimate** 82" x 16' – 16,800 lb.  
SKU: DUG16-16Reg. \$10,120 **SALE \$8,600****Dump Lowprofile**  
81½" x 16' – 14,000 lb. SKU: DT716LP-HD-14**Three In Stock!**Reg. \$7,745 **SALE \$6,580****Dump Lowprofile**  
81½" x 12' – 14,000 lb. SKU: DT712LP-LE-14Reg. \$2,750 **SALE \$2,335****Utility ATV**  
81½" x 14' – 2,990 lb. SKU: UATV14-3**Financing Available!** GREAT RATES!**E-ZHAULER****WIDE TRAILERS****BRI-MAR**  
The Leader in Trailers™**MASTROT****627 Southampton Road  
WESTFIELD • (413) 562-7171  
[www.HometownTrailers.com](http://www.HometownTrailers.com)**



# SALAMI ISUZU TRUCKS

124 NORFOLK AVE BOSTON, MA



**ONE TRUCK  
TWO LEASE OPTION**

**\$649/MONTH  
FOR 36 MONTHS**

**\$1,298 DUE AT  
LEASE SIGNING\***

**\$619/MONTH  
FOR 48 MONTHS**

**\$1,238 DUE AT  
LEASE SIGNING\***

\*(Includes security deposit; excludes tax, title and reg.)†  
 • Class leading payload 7,435 -7,607 lbs.  
 • Vehicle Health Report provides performance data  
 • 24 Month/60,000 Mile Covered Maintenance Program

**DIESEL  
13,000lbs GVWR**

**2016 14,500 GVW,  
Gas Engine,  
Chassis 109"WB.#9090**

**\$579 Per Month**

**2016 14,500 GVW,  
Gas Engine,  
Chassis 132" WB.#5465**

**\$595 Per Month**

**60 TRUCKS IN STOCK !!!**

**2016 14,500 GVW,  
Gas Engine, Chassis  
W/16ft Box. #6876**

**\$699 Per Month**

**2016 14,500 GVW  
Gas Engine, Chassis  
W/20ft Box. #0989**

**\$749 Per Month**

1st and Security Payment Due on Delivery, Registration, And Title. All Lease's Are Closed End 48 Mos. With Purchase Option Price's or Walk Away



**CALL JOHN CIAMPAGLIA 781-645-2356**







**Chadwick-BaRoss**  
A STRONGCO Company

Westbrook, ME

Bangor, ME

Caribou, ME

Concord, NH

Chelmsford, MA



Item 8371 2000 HITACHI EX120LC-5, HYD THUMB, 3RD VALVE, LIKE NEW 36" DIGGING BUCKET, GOOD BOTTOM, READY TO WORK. \$27,500.00



ITEM 8367 1998 HALLA 220LCE, 3RD VALVE, 48" DIGGING BUCKET, RUNS GOOD. \$17,500.00



ITEM 8339 1999 VALMET 911C, FULL TREE HARVESTER, MD965 HEAD 28", 29' CRANAB BOOM, FULL COMPUTER MEASURING SYSTEM, A/C&HEAT. \$59,500.00



ITEM 8284- 2007 VOLVO EW180C- COUPLER, 3RD VALVE, 36" WIMMER DIGGING BUCKET, 63" WIMMER HYD TILT, BLADE & OUTRIGGERS \$82,500.00



ITEM 8363 2006 CAT 420EIT, FULL CAB, WAIN ROY SYSTEM W/2 BUCKETS, EXTENDA-HOE, IT ARRANGMENT. \$35,000.00



ITEM 8345 2010 TAKEUCHI TL240, FULL CAB, A/C AND HEAT, COUPLER 3RD VALVE. \$36,500.00



ITEM 8335 JOHN DEERE 792, HYD THUMB, RUNS GOOD. \$15,000.00



ITEM 8331 VOLVO L90C, COUPLER, 3RD VALVE, GP BUCKET. \$35,000.00



ITEM 8318 HITACHI ZX350LC-3, CAB, A/C AND HEAT, 60" DIGGING BUCKET, \$70,150.00



ITEM 8307 VOLVO EC210BLC, COUPLER, 3RD VALVE 48" DIGGING BUCKET, 72" HYD TILT BUCKET. \$55,000.00



ITEM DP104 2011 DOPPSTADT SM720 TROMMEL SCREEN, 1900HRS EXCELLENT CONDITION CALL FOR PRICING



Item 8352 Kawasaki 65TM- Coupler, 3rd valve, GP bucket, full cab ,excellent condition ready to work. \$55,000.00

# CALL 877-540-3823

visit [www.chadwick-baross.com](http://www.chadwick-baross.com) or [www.CBused.com](http://www.CBused.com)



 <p><b>American Radiant Technologies</b> Northford, Connecticut 06472 <b>877-214-2888</b></p>	<p><b>Radiant Garage Floors</b></p> <ul style="list-style-type: none"> <li>• PEX-AL-PEX tubing &amp; under slab insulation</li> <li>• Distribution Manifold w/ threaded fittings</li> <li>• Pressure Test Assembly</li> </ul> <p><b>500 sq ft Only \$779! • 1,500 sq ft Only \$1,999!</b> <b>5,000 sq ft Only \$6,429!</b></p> <p>Shipping not included • Pricing subject to changes</p>	 <p><b>2000 IH 4800 UTILITY W/ALTEC L42A 47' BUCKET</b>, DT466 190HP DIESEL, AUTO, 26,500 GVW, 108K MILES, STK#11515, Spring Blow-Out \$23,000., Manchester, NH 877-540-3817</p>
		
<p><b>2007 FREIGHTLINER CL120</b>, Detroit 455HP diesel, 10 spd, air ride, T/A, 12K F/A, 40K R/A, 469K miles, stk#Z43221, \$19,900., Manchester, NH 866-403-5499</p>	<p><b>MARANDA M170 CAP FIBERGLASS INSERT FITS ANY 8' OR 6.5' BED</b>, 860-290-9516 X11</p>	<p><b>1994 INTERNATIONAL S-SERIES</b>, DT466 mechanical, 16,854 mi, 5+2 Spicer, 12R22.5 all around, \$15,500., Lunenburg, MA 866-377-8729</p>
 <p><b>2006 INTERNATIONAL 9900IX &amp; 2006 UTILITY</b>, w/Thermo King SB210. Both in great shape, \$45,000. Will sell separately or trade for refrigerated straight truck under CDL. 401-641-5732, Helio</p>	<p><b>MITSUBISHI L2E</b>. Injectors Cleaned &amp; Tested, Inclds: Starter, Flywheel &amp; Bell Housing, New Paint, New Oil Filter, New Water Pump, Runs Great, \$1750. Harwich, MA 508-361-9007</p> 	<p><b>TORO GROUNDS-MASTER MOWER 455-D</b>. 11 ft. cut, 4cyl. diesel, 4 wheel drive, 3500 hrs., runs excellent, \$10,500. Wthby, CT 203-232-0921</p> 

<p align="center"><b>MAJOR HEAVY EQUIPMENT &amp; TRUCK AUCTION</b></p> <p align="center">With Equipment From</p> <p align="center"><b>THE SHELLY COMPANY</b></p> <p align="center"><b>&amp; OTHER AREA CONTRACTORS &amp; EQUIPMENT DEALERS</b></p> <p align="center"><b>700 HART ROAD, COLUMBUS, OH 43223</b></p> <p align="center"><b>THURSDAY, MAY 19, 9 AM</b></p> <p align="center">INVENTORY OF EARTHMOVING, SITE DEVELOPMENT, PAVING EQUIPMENT, TRUCKS &amp; TRAILERS</p>	
<p align="center"><b>1-OWNER AUCTION</b></p> <p align="center"><b>COMPLETE DISPERSAL AUCTION</b> for</p> <p align="center"><b>F &amp; J, INC.</b></p> <p align="center"><b>(Owners Retiring)</b></p> <p align="center"><b>135 CARMELINA CIRCLE, LUDLOW, MA 01056</b></p> <p align="center"><b>FRIDAY, JUNE 10, 9:30 AM</b></p> <p align="center">EXTENSIVE INVENTORY FROM ONE OF SOUTHERN MA'S MOST RESPECTED CONTRACTING FIRMS INCLUDING EARTHMOVING, SITE DEVELOPMENT, CRUSHING &amp; SCREENING EQUIPMENT &amp; TRUCKS</p>	
<p align="center">Ohio License #2002000176, Ohio Firm #2002000177, MA License #AU736</p> <p align="center">ONLINE BIDDING THROUGH EQUIPMENTFACTS • VISIT OUR WEBSITE FOR TERMS &amp; CONDITIONS</p> <p align="center"><b>Petrowsky Auctioneers Inc.</b></p> <p align="center">(860) 642-4200, Fax: (860) 642-7900 <a href="http://www.petrowskyauctioneers.com">www.petrowskyauctioneers.com</a></p>	



[www.jobsiteequipment.com](http://www.jobsiteequipment.com) • [www.jobsiteequipment.com](http://www.jobsiteequipment.com) • [www.jobsiteequipment.com](http://www.jobsiteequipment.com)



# 401-785-9800

[www.jobsiteequipment.com](http://www.jobsiteequipment.com)  
sales@jobsiteequipment.com • Delivery Worldwide

11 O'Keefe Lane, Warwick, RI 02888 • Exit 15 Off of I-95

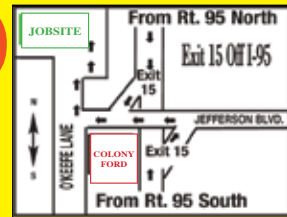

## SERVICE & PARTS FOR ALL MAKES AND MODELS !



2006 KOMATSU PC120LC, 30,000#, 36" BKT ! 20" PADS ! A/C ! PUSH BLADE ! \$64,900



2009 JOHN DEERE 35D, 7,672#, 12' BKT ! BLADE ! RUBBER TRACKS ! OFF SET BOOM ! COUPLER ! HYD. THUMB ! BEAUTIFUL ! \$34,900



2010 CAT 305CCR, 11,465#, 16" BKT ! BLADE ! HEAT AND A/C ! HYD. THUMB ! \$49,900



2005 CAT 305CR, 11,725# CAB, NEW RUBBER TRKS ! 22" BKT ! \$37,900



1999 CAT 416CIT, 14,000#, EXTENDA-HOE ! GOOD TIRES ! PLUMBED ! \$29,900



1995 JLG 40HA, 10,500#, 40' PLATFORM HEIGHT ! GAS OR PROPANE ! \$12,900



2003 CAT 303.5, 8,200#, COMES WITH 3 BUCKETS ! HYD. THUMB ! BLADE ! QUICK COUPLER ! \$26,900



1997 CAT 307, 14,620#, 32" BKT ! BLADE ! NEW RUBBER TRACKS ! \$29,900



1998 CAT 307B, 14,705#, 28" BKT ! 24" PADS ! BLADE ! \$34,900



1981 JOHN DEERE 644B, 28,100#, 2.5 YD. BKT ! HYD. COUPLER ! GOOD TIRES ! \$19,900



2005 NEW HOLLAND LS190B, 7,626#, CAB ! TIRES LIKE NEW ! HI FLOW ! PLUMBED ! \$23,900



1997 SCATTRAK 1800CX, 7000# CAB ! TIRES LIKE NEW ! PLUMBED ! \$13,900



\* SOME FILE PHOTO'S MAY BE USED.

### WE REPAIR HAMMERS

HOURS: M-F 7:30-5:00, SAT 8:00-12:00  
FINANCING AVAILABLE / SE HABLA ESPAÑOL



# ANDERSON MOTORS INC.

**GMC**

**MICRO BIRD**  
CORPORATION

**BLUE BIRD BUS SALES OF NEW ENGLAND**
**★ YOUR EXCLUSIVE VOLVO TRUCK DEALER ★**

**NEW VOLVO TRACTOR TRAILER COMBO, COMPLETE PACKAGE, CUSTOMIZE YOUR SPECIFICATION.**
**VOLVO POWER**

**2016 VOLVO VHD64T200 D-13-475HP., 18SPD. TRANS, 46K T-RIDE. #150160**
**★ NEW ENGLAND'S LARGEST USED GMC BOX TRUCK DEALER ★**

**STARTING AT \$69,900**
**(3) 2013 VOLVO VNL64T670 D13 VOLVO POWER, 280K-350K MILES, EXTREMELY GOOD CONDITION.**

**\$11,990**
**2010 GMC G3500 16' BOX W/ RAMP, 126,226 MILES. #150015R**

**2006 VOLVO VNM64T200 D-12-365HP., 10SPD. TRANS., 450K ORIGINAL MILES.**

**2001 PETERBILT 387, 722K MILES, VERY CLEAN FOR AGE & MILEAGE, CAT POWER, EATON SUPER 10 SPD. TRANS.**

**2015 MICRO BIRD 14 PASSENGER COMMERCIAL BUS. #150016  
2016 MFSAB IN STOCK !**

**2016 VOLVO VNM64T200 D13-435HP., 10SPD. REGIONAL HAUL TRACKER. #150173**

**2017 26' RHODES STEEL DUMP, 70,000#, SINGLE POINT, HIGH-LIFT GATE. #150095**

**2013 VOLVO VNL64T670 D13 VOLVO POWER, EXTREMELY GOOD CONDITION. #150210R**

# 401-434-5900

**WWW.ANDERSONMOTORS.COM**
**EMAIL • SALES@ANDERSONMOTORS.COM  
170 AMARAL STREET • EAST PROVIDENCE, RI 02915  
HABLAMOS ESPAÑOL**



## EARL WARWICK SALES & SERVICE



**Hot Water Pressure Washer**

**New Starting  
at \$2195**

**Used Starting  
at \$895**

**Rent To Own \$1.00**

**Onsite Repairs**

**7 Days A Week**

**35 Years Serving NE**

**CALL 617-899-8775**



### APPROX 2002 BOBCAT 763.

EXCELLENT CONDITION, FULLY  
REFURBISHED & PAINTED, MOTOR &  
TRANSMISSION REPLACED, FULLY  
ENCLOSED CAB & FACTORY HEAT,  
\$14,900. ANDY, READING, MA  
617-957-8005



**2012 MACK PINNACLE CHU613**, 6X4, BENDIX TRACTION  
CONTROL, MP8 445HP DIESEL, 10 SPD OD, ENGINE BRAKE, 202" WB,  
T/A, 52K GVW, 478K MILES, STK#11836, WAS \$64,900.,  
Spring Blow-Out \$50,000., Manchester, NH 877-540-3817

**1970 MACK.** ALL WHEEL  
DRIVE, MOTOR AND  
TRANSMISSION OVERHAULED  
LESS THAN 15,000 MILES AGO,  
RUSTY CAB, BUT COMES WITH  
SPARE CAB, IMT CRANE,  
\$8,000/ MAKE OFFER,  
413-268-3600 OR 413-535-7210



6 Enterprise Drive  
Londonderry, NH 03053

**1-800-458-3867**

**Serving New England  
Since 1955!**

**TAX  
FREE**

**AUTHORIZED RPM DEALER FOR NORTHERN NEW ENGLAND**



**8' - 11' Dumps  
In Stock.**



**"Multi-Purpose Tractor"**  
**Available with various attachments**



**Brandon / Beau Roc Steel  
Bodies, Hardox AR450, Highlift  
Gates or Standard Gates**



**Palfinger/American Hook-Lift  
18,500 # with dual hook height IN Stock**



**TYMCO Regenerative  
Air Sweepers**



**Palfinger/American Roll-Off Hoist  
75,000 # Capacity in Stock**

**DONOVANCOMPANY.COM • DONOVANCOMPANY.COM • DONOVANCOMPANY.COM**



# CANDIA TRAILER.COM

& LANDSCAPE EQUIPMENT CO  
All Prices Cash & Carry! Installation Available!

SAVE TIME & FUEL • WE SHIP!

## 1-866-761-0196

NH 603-483-2541 • Fax 603-483-2842

35 High St, Candia 4 Coners, Candia NH  
10 Minutes East of Manchester, NH • 1 hour From Boston



UNDERBODY TOOL BOXES - Stainless Steel Hinges & Handles  
Powder Coat

Diamond Aluminum Door  
(black in color)

24"x18"x18" \$219

30"x18"x18" \$239

36"x18"x18" \$259

48"x18"x18" \$309



Diamond Plate

Aluminum

Underbodies

24"x18"x18" \$279

30"x18"x18" \$294

36"x18"x18" \$339

48"x18"x18" \$429



FRESH LOAD - Landscaper Trailers, Start @ \$1,495.  
Equipment Trailers, Start @ \$3,395. Dump Trailers,  
Start @ \$3,595.

### 7 TON DUMP TRAILER



USA Made IN STOCK

14' Body Extended Sides to  
36", Ramps, Twin Piston, Battery,  
Powder Coat \$7,095  
Also 10' Body @ \$4,795



4th Season Special.  
Ideal Landscaper  
Dump Body with  
Punched Out  
Diamonds Sides On  
Top 2/3rds, Latch  
& Bail Barn Doors.  
Knapheide Is Your  
Body Specialist!

### INDUSTRY'S BEST



USA Made

NEW GALION DUMP BODIES. 8'  
to 11'-6", 10 Gauge High Tensile  
Steel, Blasted, E-Coated, Powder  
Coated, 6 Grease Fittings,



LANDSCAPE TRAILER  
SPECIAL. 16 FT,  
STARTING AT \$2,795.



KNAPHEIDE 8' FLATBED. Single  
Wheel Body, Body Lights Pkg.,  
Southern Pine Treated Deck, No  
Racks, Electrodeposition Coating,  
In Stock \$1,595 Spring Sale \$1,495



USA Made, HI TENSILE  
STEEL BODIES. All Sizes &  
Combinations. ON SALE 8 Ft  
Ford Style, \$2,995

### HARSH HOIST



2.5 to 45 Ton, Single  
or Double Piston.  
Convert a Flatbed  
Body to a Dumping  
Body. HOIST &  
POWER PACK  
Starting @ \$1,585

USA Made



USA Made

20 FT POWER TILT 7 TON  
EQUIPMENT TRAILER \$5,995

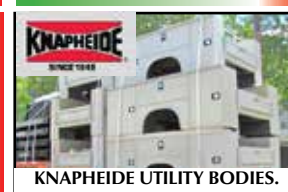

KNAPHEIDE UTILITY BODIES.  
We Stock Many Sizes, S/W & D/W.  
Precision Customization, Cash &  
Carry, OR Installation - Call Today



USA Made

KNAPHEIDE TRUCK BODIES. In Stock,  
All Sizes, Platform 8' - 18' Bodies, SW  
& DW Utility Bodies, Rack Bodies, Call  
Today!



BUTCHER Dump Power Pac with  
control Gravity Down \$495



TRANSFER PUMPS.  
Filrite Pumps \$339. G.P.I. \$319.



ALL SIZES  
IN STOCK

USA Made  
TANKS & PUMPS. Transfer Tanks  
- All Sizes. 12' Hose, Heavy Duty  
Pump, & Nozzle Plus Tank



8' EZ Slide In Dumper  
Body. Hoist and Controls  
\*Included. \$2,340.



ALUMINUM FLATBED BODIES. 7'X80"  
Fits Ford, Skirt, Lights, Head Board, Rub  
Rails w/ Pockets. In Stock 8'X80" Fits  
Ford, No Skirt, Lights, Head Board, Rub  
Rails w/ Pockets. In Stock



 <b>Retractable Step \$109</b>	 <b>Shuttle Door \$179</b>	 <b>Pintle Plate \$169</b>	 <b>15 Ton Pintle Hook \$59</b>
 <b>Aluminum Under Body 100 lb Draw &amp; Flip Down Door Tool Box \$459</b>	 <b>7' X 12' Mesh tarp &amp; Hardware Kit \$229</b>	 <b>Class 5 Universal 2" Service Body Hitch Receiver</b>	 <b>Tri-Ball Hitch w/ Pintle Hook \$79</b>
 <b>Aluminum Car Hauler Trailer. 10,000 GVW, American Made, Starting @ \$4,955.</b>	 <b>Aluminum I-Pack Toolbox \$2295</b>	 <b>Conduit Carrier Kit. 8" Dia. and 4" Dia. Tube</b>	 <b>White Steel I-Pack Toolbox. Factory Seconds, Two Available, \$1,695.</b>
 <b>Conduit Carrier Box. Diamond Tread Aluminum, 121-3/8" L x 11" W x 6" H \$349</b>			

# CANDIA TRAILER.COM

& LANDSCAPE EQUIPMENT CO  
**All Prices Cash & Carry! Installation Available!**

**SAVE TIME & FUEL • WE SHIP!**

## 1-866-761-0196

**NH 603-483-2541 • Fax 603-483-2842**

35 High St, Candia 4 Corners, Candia NH  
10 Minutes East of Manchester, NH • 1 hour From Boston



 <b>On-Site Hydraulic Hose Replacement Service</b> <b>860-916-8820</b>  <b>HOSE &amp; FITTING SERVICES</b> <b>hartfordhydraulics.com</b> <i>Serving Connecticut &amp; Western Massachusetts</i>		 <b>1993 TRAIL KING 16' BOBCAT TRAILER.</b> Needs Deck, Fenders, Lights, \$800. 978-772-6619
 <b>2005 INGERSOLL-RAND ZX75.</b> Rubber track excavator, 4200 hours, blade, AC, heat, plumbed for hammer, \$35,000. 203-753-3621	 <b>SURE TRAC 82"X12' DUMP TRAILER HEAVY DUTY,</b> Low Profile, D-rings, LED Lights, Ramps, Year End Sale \$6,399, Belchertown, MA 413-478-9790	 <b>2002 FORD F-350.</b> Diesel, 4WD, dual wheel flat bed. Good condition, well maintained. Asking \$7,500. 860-883-9534 or 860-683-0071
 <b>(2) 1997 WANASH PUPS.</b> 28' X 13' X 6" X 102. Single Axle, Air ride. Roll up door. POR. 888-212-5419	 <b>2000 JOHNSTON 3000 SWEEPER,</b> John Deere Power, recent municipal trade, Working Condition, 6400 Hours, Includes Extra parts, \$8,500. Londonderry, NH, 800-458-3867	 <b>2012 IH 4300 BOX,</b> DT466 215HP DIESEL, AUTO OD, 254" WB, TUCKAWAY LIFT GATE, 25,999 GVW, 194K MILES, STK#11507, Spring Blow-Out \$31,000., Manchester, NH 877-540-3817





**1993 INTERNATIONAL 4800 ALL WHEEL DRIVE**, DT466 mechanical, 77,120 miles, 11R22.5 all around, Tenco body w/front spreader, new dump piston, front 11" power angle plow, \$22,500., Lunenburg, MA 866-377-8729



**2016 PETERBILT**, AUTOMATIC, 33,000# GVW, MOUNTING NEW AMERICAN 25,000# HOOK-LIFT W/ 54" HOOK. 401-767-2639

## QUIRK FORD

5 Years/250,000 Miles Engine & Transmission Warranty



**508-789-4767**



**SWITCH N GO**

**2016 F650 V10 GAS**, 3 PASS SEATING, POWER WINDOWS, POWER DOOR LOCKS, TILT, CRUISE, STEERING WHEEL CONTROLS, SWITCHNGO HOIST, WITH CONTAINER, \$71,900.



**1998 FREIGHTLINER FL 80: ALUMINUM FLAT BED** W/ ITM KNUCKLE BOOM W/47' REACH. CUMMINS, ALLISON AUTOMATIC, 147K MILES. PLYMPTON, MA 866-637-4076



**CLARK FORKLIFT**, 3500 lb. Capacity. Side Sifter, LP Gas, Runs well, Will deliver within Connecticut, \$3850. 860-508-9164

## AVILA EQUIPMENT SERVICES

**508-580-1222**

- \* **ONSITE MOBILE REPAIR**
  - \* **SPECIALIZING IN UNDERCARRIAGES**
  - \* **RUBBER TRACKS**
  - NEXT DAY DELIVERY !!**
  - \* **AFTER MARKET PARTS** ( CAT/KOMATSU/ JOHN DEERE..)
  - \* **CERTIFIED WELDING**
  - \* **HYD. CYLINDER REPAIR**
  - \* **BUCKET TEETH SUPER V AND CAT STYLE**
  - \* **NOW OFFERING LINE BORING**
- AVILAEQUIPSERVICES.COM**



**7X14 CARMATE HD CONTRACTOR TRAILER.** Barn doors, screw less exterior, torsion Dexter axle, 110 outlet, 6'6" interior height, LED, \$6,650. Northampton/Hatfield Ma 413-584-4268



**2015 FORD F-250 4X4 CREW-CAB LARIAT**, DIESEL, MOON-ROOF, NAV., FULLY EQUIPPED ! SAVE OVER \$10,000 781-453-3287

**2003 DEERE 310SG BACKHOE**, 7,600 Hours, Front & Rear Couplers, 4x4, Plumbed on hoe, Extend-a-Hoe...\$28,500 Call John 781-439-1087





**NOW OFFERING  
UNSECURED LINES OF  
CREDIT AND WORKING  
CAPITAL LOANS! FUNDING  
in only 3-5 DAYS**



**IRON FUNDING**

**NO UPFRONT FEES  
OF ANY KIND!!!  
ACCREDITED BUSINESS  
WITH AN A RATING BY  
BBB**

**WWW.IRONFUNDING.COM**

**1-844-607-IRON (4766)**

# NEED FINANCING?

**100% Financing For  
All Your Equipment!**

- Construction Equipment
- Logging Equipment
- Mining Equipment
- Trucks & Trailers
- Farm & Agricultural
- One Machine to Several Pieces
- Machines of ALL Sizes
- Anything Advertised in This Magazine



## *Catering To The Construction Industry For All Your Financing Needs!*

Iron Funding is a unique financing firm specializing in construction equipment. We are dedicated to the construction and similar industries offering finance solutions for all kinds of heavy equipment.

**GET YOUR  
LANDSCAPING,  
FARM, AND OTHER  
EQUIPMENT NEEDED  
TO COMPLETE YOUR  
SUMMER PROJECTS  
AND JOBS!**

- Financing for ALL CREDIT TYPES! Excellent - Damaged!
- RATES AS LOW AS 4% for excellent credit!
- NO AGE RESTRICTIONS!
- No min/max size transaction!
- REFINANCING & CASHOUT on existing equipment!
- We finance PRIVATE SALES
- START-UPS (620 Minimums Fico)
- Quick 7 question, 1 page application taken right over the phone or email/faxed in.

**IF YOU HAVE BEEN TURNED DOWN IN THE PAST, GIVE US A CALL TODAY.  
WE WILL LISTEN TO YOU AND WILL HELP YOU OBTAIN THE EQUIPMENT YOU NEED!**

**Call our 24/7 application line for the fastest approvals in the industry!! Now you can put in your application in 3-4 minutes over the phone when you have a free minute!!!**

**1-844-607-IRON (4766)**

**ATTENTION EQUIPMENT DEALERS:** We offer private programs and a dedicated assistant for all your transactions. Partner with Iron Funding to take full advantage of the many incentives we have to offer you!

Located in Massachusetts

Finance Nationwide



# This is RAM TRUCK COUNTRY READY TO WORK!

**23 In-Stock to  
Choose From!**

You can save up to

**EXTRA \$2,000  
CASH BACK**  
THROUGH MAY 31<sup>ST</sup>  
SEE DEALER FOR DETAILS

## 2016 Ram 5500 Chassis Tradesman SLT



Ready to work with an 11 Ft. Reading Classic II Service Body. 6.7 Liter I6Cummins Turbo Diesel engine, AISIN HD 6-spd auto transmission, power take-off prep, electric shift-on-the fly transfer case and trailer brake control. Stk#N6179

Was \$67,445 Commercial Customer  
Discounts & Rebates SAVE \$7,572

**Only \$59,873!**

## 2015 Ram 3500 Regular Cab/Chassis



60 C/A 4x4, "Cummins" Diesel, "Aisin" Transmission, Max Tow Package. Equipped with an "Iroquois" 9' 2-3 yard dump, Tarp, Roller, Combo Hitch included. This "Bright White Beauty" is ready to work hard for your company right now! (No waiting, in-stock!) Stk#N5253

Was \$57,580 Commercial Customer  
Discounts & Rebates SAVE \$9,585

**Only \$47,995!**

## 2015 Ram 3500 Regular Cab/Chassis



4x4 60 C/A, nicely equipped with an "Easterner" 9' 2-3 yard dump body, Tarp, Roller, Pintle/Combo Hitch. Rugged 6.4 liter "Hemi" V8, automatic, air conditioning, power, Bright Red Beauty! Sharp truck with the "Chrome" Package! Stk#N5365

Was \$48,090 Commercial Customer Discounts  
& Rebates SAVE \$9,095

**Only \$38,995!**

## 2016 Ram 5500 Regular Cab 4x4



60 C/A "Cummins Diesel" "Aisin" transmission, max tow, chrome, power & remote entry, UConnect 5.0. A Beautiful "Red on Red" "Sharp Truck" Ready to work with a 9' 3-4 yard "AirFlo" Dump Body all set up to give you maximum performance and make you money! Stk#N6131

Was \$63,775 Commercial Customer Discounts & Rebates SAVE \$6,778

**Only \$56,997!**



## 2015 Ram 3500 4x4 Regular Cab Chassis

60 C/A, big and powerful "Cummins" Diesel, "Aisin" Transmission, nicely equipped and ready to work with a "Magnum" aluminum grain body dump. Three way door tail gate, Trailer Package and Tarp included. A beautiful truck finished in "Flame Red" with the "Chrome Appearance Package."

Must see this truck to appreciate it! Stk#N5379

Was \$62,995 Commercial Customer  
Discounts & Rebates SAVE \$9,000

**Only \$53,995!**

**CALL OUR COMMERCIAL TRUCK EXPERTS AT 978-630-2001**

CHRYSLER DODGE RAM  
**SALVADORE AUTO**.com  
Family of Dealerships

**GLORY  
TRUCK MONTH**

**BUSINESS LINK**  
The fast lane for small business.

**ON THE  
JOB**

442 West Broadway • Exit 22 off Rt 2 • Gardn. **978-630-5948**  
Hours: Mon-Thurs 9-8pm • Fri 9-6pm • Sat 9-4pm • Sun 11-4pm

All prices accurate at time of submission. Prices are subject to change as factory rebates change between publication print schedules. See dealer for details. Not responsible for typographical errors.



# Large Selection of Cab/Chassis

**WAITING FOR CUSTOM UP FITTING** **23 In-Stock to Choose From!**

You can save up to

**EXTRA \$2,000 CASH BACK**  
THROUGH MAY 31<sup>ST</sup>  
SEE DEALER FOR DETAILS

## 2015 Ram 5500 Crew Cab/Chassis 4X4



Ready for the big loads with a 12' Knapheide "Value-Master" Stake Rack Body, and ready to tow with a "Full Plate Combo Hitch." Powerful Cummins diesel with "Aisin" transmission, and finished in Bright White for easy lettering. Stk#N5395

Was \$63,610 Commercial Customer Discounts & Rebates SAVE \$8,615

**Only \$54,995!**

## 2015 Ram 4500 Tradesman HD Reg Cab/Chassis



4x2 60 C/A, "Cummins" Diesel, "Aisin" H.D. Transmission, H.D. Snow Plow Prep, Max Tow, all power, finished in Bright Silver Metallic. Stk#N5038

Was \$48,315 - Commercial Customer Discounts & Rebates SAVE \$6,320

**Only \$41,995!**

## 2015 Ram 3500 Reg Cab/Chassis 4x4



Big 6.4 liter HEMI V8, "Chrome Package," ready to work with an "Easterner" 9' 2-3 yard dump, tarp & roller, pocket extensions, stirrup steps, two stainless steel underbody tool boxes. Finished in "True Blue Pearl Coat." Looks sharp! Stk#N5299

Was \$49,095 Commercial Customer Discounts & Rebates including "Demo Allowance", On the Job & Up Fit SAVE \$10,100

**Only \$38,995!**

## 2016 Ram 5500 Tradesman Reg Cab/Chassis



60 C/A 4x4, Big 6.4 liter "Hemi" V8, "Aisin" transmission, HD Snow Plow Prep, power accessories, trailer brake control, finished in "Flame Red." Sharp truck with Chrome Package! Ready for your custom up fit needs! Stk#N6043

Was \$43,370 Commercial Customer Discounts & Rebates SAVE \$4,375

**Only \$38,995!**

## 2015 Ram 3500 Regular Cab/Chassis "Tradesman"



60 C/A 4x4, Cummins Diesel with heavy-duty Snow Plow Prep and Chrome Appearance Groups, plus "Aisin" HD 6-speed automatic. Upfitted with a 9 ft x 96 inch Crysteel 3-4 yard Dump Body and 2 - 30 inch aluminum underbody toolboxes. Stk#N5383

Was \$57,845 Commercial Customer Discounts & Rebates SAVE \$8,850

**Only \$48,995!**

## 2016 Ram 4500 Tradesman Reg Cab/Chassis



84 C/A 4x4, "Cummins" Diesel, "Aisin" H.D. Transmission, Max Tow, trailer brake, H.D. Snow Plow Prep. This "Jet Black" Beauty looks sharp with the "Chrome Package!" Stk# N6001

Was \$52,455 Commercial Customer Discounts & Rebates SAVE \$5,460

**Only \$46,995!**



## 2016 Ram 3500 Regular Cab/Chassis

4x4 84 C/A, "Tradesman" Legendary "Cummins" Diesel. This Bright White Beauty is ready to work with a big 12' "Rugby Landscaper" body. Stk#N6092

Was \$61,525 Commercial Customer Discounts & Rebates SAVE \$8,630

**Only \$52,895!**

**CALL OUR COMMERCIAL TRUCK EXPERTS AT 978-630-2001**

CHRYSLER DODGE RAM  
**SALVADORE AUTO**.com  
Family of Dealerships

**TRUCK MONTH**

**BUSINESS LINK**  
The fast lane for small business.

**ON THE JOB**

442 West Broadway • Exit 22 off Rt 2 • Gardn. **978-630-5948**

Hours: Mon-Thurs 9-8pm • Fri 9-6pm • Sat 9-4pm • Sun 11-4pm

All prices accurate at time of submission. Prices are subject to change as factory rebates change between publication print schedules. See dealer for details. Not responsible for typographical errors.



# This is RAM TRUCK COUNTRY READY TO WORK!

**23 In-Stock to  
Choose From!**

You can save up to

**EXTRA \$2,000  
CASH BACK**  
THROUGH MAY 31<sup>ST</sup>  
SEE DEALER FOR DETAILS

## 2016 Ram 3500 Tradesman Crew Cab 4x4



**BRAND  
NEW**

Built to work hard and tow more! Big 6.7 liter "Cummins" Diesel with hard to find "Six Speed Manual." Nicely equipped with the 5th Wheel Gooseneck Towing Prep Group, auto level rear air suspension, "Park View" back up camera and "Snow Chief" Package. Real sharp looking truck finished in "Brilliant Black Crystal Pearl coat." Stk#N16239

**Was \$56,525 Commercial Customer Discounts  
& Rebates SAVE \$8,530**

**Only \$47,995!** You may qualify for  
thousands more in  
Upfit cash!

## 2016 Ram 2500 Tradesman Crew Cab Pick Up



**BRAND  
NEW**

4x4 SRW, 6-speed manual G56 transmission, 6.7 Liter I6 Cummins Turbo Diesel engine. "Bright White" with cloth seats, rear park assist system with back up camera, plus trailer brake control & spray in bedliner. Stk#N6223

**Was \$53,120 Commercial Customer  
Discounts and Rebates SAVE \$8,246**

**Only \$44,874!**

## 2016 Ram 3500 Tradesman Crew Cab



**BRAND  
NEW**

6.7L I6 6 speed automatic Cummins Turbo Diesel 3.73 rear axle ratio, Knapheide platform with steel floor and gooseneck ball hitch. Stk#N6104

**Was \$58,105 Commercial Rebates  
and Incentives SAVE \$9,110**

**Only \$48,995!**

## 2015 Ram 3500 Cab/Chassis 4x4



**BRAND  
NEW**

60 C/A, 6.4 H.D. Hemi V8, nicely up-fitted with a "Rugby" 9' 2-3 yard dump, Tarp & Roller, full plate Combo Hitch, body up & back up alarms. Beautiful "Flame Red" with "Chrome Appearance Package." Looks sharp! Stk#N5352

**Was \$48,240 Commercial Customer Discounts  
& Rebates SAVE \$9,245**

**Only \$38,995!**

## HELP WANTED

Gardner - Business is good! Family-owned auto dealership has an immediate opening for an experienced Sales Manager and Sales Associate. Must be motivated, good with people and comfortable with computers. Pleasant working environment, competitive salary and benefits.

Contact [kprsr1@juno.com](mailto:kprsr1@juno.com).

**CALL OUR COMMERCIAL TRUCK EXPERTS AT 978-630-2001**

CHRYSLER DODGE RAM  
**SALVADORE AUTO**  
Family of Dealerships .com

**TRUCK MONTH**

**BUSINESS LINK**  
The fast lane for small business.

**ON THE  
JOB**

442 West Broadway • Exit 22 off Rt 2 • Gardner 978-630-5948  
Hours: Mon-Thurs 9-8pm • Fri 9-6pm • Sat 9-4pm • Sun 11-4pm

All prices accurate at time of submission. Prices are subject to change as factory rebates change between publication print schedules. See dealer for details. Not responsible for typographical errors.



# ***This is Promaster Country!***

## **ALWAYS 15-20 TO CHOOSE FROM!**

You can save up to

**EXTRA \$2,000 CASH BACK**  
THROUGH MAY 31<sup>ST</sup>  
SEE DEALER FOR DETAILS

### **2014 Ram 2500 Promaster**



Top window van, front wheel drive, 12 passenger, Ideal for schools, churches and hotels. In stock and ready for immediate delivery! Stk#N4306

**Was \$47,940 Commercial  
Customer Discounts & Rebates SAVE \$9,945**

## **Only \$37,995!**

### **2015 Ram Promaster "City Van" SLT Wagon**



Front Wheel Drive, fuel efficient, 2.4 Liter "Tiger Shark" MultiAir 4 cylinder. Rated at 29 MPG highway! Sliding doors with glass, rear cargo doors with glass, plus U-Connect 5.0 radio with GPS Navigation & Bluetooth. "Black Metallic Beauty!" Stk#N5317

**Was \$27,350 Commercial Customer  
Discounts & Rebates SAVE \$3,355**

## **Only \$23,995!**

### **2016 Promaster Cutaway with Unicell Box**



159"WB-104 CA, 6-speed automatic 62TE, UConnect 5.0 with Bluetooth, Interior Convenience Group, Bright White. Stk#N6130

**Was \$39,195 Commercial Rebates  
& Incentives SAVE \$5,200**

## **Only \$33,995!**

### **2016 Ram Promaster 1500 "Low Roof"**



118" Wheel base Pentastar V6, "FRONT WHEEL DRIVE" Cargo van. Most popular version with curb side glass sliding door and glass rear doors. For maximum visibility & safety we added "Parkview" back up camera in a big 5.0 UConnect radio with "Bluetooth" hands free phone. Finished in beautiful "Bright Silver Metallic." Stk#N6208

**Was \$33,390 Commercial Customer Discounts & Rebates  
including Up Fit and On The Job Allowance SAVE \$4,395**

## **Only \$28,995!**

**Driving a competitive brand van now? You could save an extra \$2,000 in Conquest Bonus Cash! Hurry, offer ends on 5/2/16**

### **2016 Ram Promaster High Roof Van**



159" wheel base, "Pentastar" V6, 6 speed automatic with air conditioning. Plus, curb side sliding door with glass, rear hinged doors with glass, "Park View" back up camera, U-connect 5.0 with Bluetooth and "MOPAR" Trailer Tow Group. Ready for your custom interior up fitting and finished in "Bright White." Ready to work hard for you! Stk#N6220

**Was \$36,325 Commercial Customer Discounts & Rebates SAVE \$5,132**

## **Only \$31,193!**

### **2016 Ram Promaster 2500 "Reading Classic Service Body"**



136" wheel base with a Reading Aluminum Classic Service Body. SRW, lightweight and compact includes: Latchmatic/Alarm/Dome Lights in side compartments. Stk#N6183

**Was \$45,719 Commercial Customer  
Discounts & Rebates Save \$3,724**

## **Only \$41,995!**

**CALL OUR COMMERCIAL TRUCK EXPERTS AT 978-630-2001**

CHRYSLER DODGE RAM  
**SALVADORE AUTO**  
Family of Dealerships .com

**CUTS GLORY**  
RAM  
TRUCK MONTH

**BUSINESS LINK**  
The fast lane for small business.

**ON THE JOB**  
THE BEST OF COMMERCIAL TRUCKS

442 West Broadway • Exit 22 off Rt 2 • Gardn **978-630-5948**

**Hours:** Mon-Thurs 9-8pm • Fri 9-6pm • Sat 9-4pm • Sun 11-4pm

All prices accurate at time of submission. Prices are subject to change as factory rebates change between publication print schedules. See dealer for details. Not responsible for typographical errors.



**1998 VOLVO WG64 SHEETROCK TRUCK.**

WITH ONLY 27K MILES, CAT 3306C, 300 HP, EATON-FULLER 8 SPEED, GOOD RUBBER 425/65R-22.5 (F) & 12R-22.5 H16 (R), REAR LIFT AXLE, 66K GVWR, IMT 16042 CRANE, 860-395-4760



**1975 MACK R685ST.** 237, 5 spd., Jake brake, 0 miles on in-frame, overhaul and clutch. Real nice shape, Show or Go, \$7500 OBO. NY 607-434-4919



**2009 CHEVY SILVERADO 2500HD SNOW PLOW,** 4x4, V8, gas, automatic, #3025, \$19,995, [www.centermotorstrucks.com](http://www.centermotorstrucks.com), 866-556-3177

### SCHMIDT PORTABLE ABRASIVE BLASTERS FOR RENT OR PURCHASE.

**CALL RAPID PREP  
877-529-2124**



**2005 CATERPILLAR M315C:** 27" BUCKET, CAB W/ A/C, AUXILIARY HYDRAULICS, 4 CYL CAT TURBO, 36K LB SIZE CLASS, STK#WX563, \$43,500, PHILLIPSTON, MA 888-823-1886



**2009 IH 4400 24' REF. VAN,** THERMO KING MD200-30, KEMLITE LINED, DT 260HP DIESEL, AUTO, 102" W, 97" H, 272" WB, T/A, 52K GVW, 232K MILES, STK#11819, Spring Blow-Out \$30,200., Manchester, NH 877-540-3817

## RI TRUCK & TRAILER

20 Aster Street • West Warwick

**401-821-3109**

\*SNOW PLOWS \* SANDERS \* TRAILERS \* ACCESSORIES \*  
**SURE-TRAC RI ONLY AUTHORIZED LARK DEALER**



### WINTER BLOW OUT SALE !



On Sale Now  
**\$3,150**

**2016 6X10 N-NOSE, RAMP DOOR, SIDE DOOR, 2,990 GVW. MSRP\$3,600**



On Sale Now  
**\$3,350**

**2016 6X12 V-NOSE, REAR DOOR, SIDE DOOR, 2,990 GVW. MSRP \$3,800**



BIKER'S SPECIAL

On Sale Now  
**\$5,295**

**2016 7X12 HARLEY DAVIDSON EDITION, CHECKERED FLOOR, WHITE WALLS, FANCY WHEELS, 7K GVW.**

**NOW ACCEPTING  
TRAILER TRADE INS  
FINANCING  
AVAILABLE !**

FINANCING AVAILABLE !

**SALES & SERVICE • WWW.RITRUCKANDTRAILER.COM**



### DIESEL FUEL TANK FOR PICK-UP.

96 Gallon fuel tank for back of pickup or utility (does not need placard under 100 gallons). Have 3 tanks available, take your pick for \$200. Frank, 781-844-3857



**1985 FORD LNT 8000 CRANE TRUCK.** Form Handler, Re-man., 3208 CAT w/Turbo, 13 speed Fuller, Double frame - frame rails need attention, Atlas 5003 Crane - 46' Reach. Set up for form cages, \$28,000. 508-274-1233



**1995 HILL 26' STEEL DUMP TRAILER,** Good Tub, Good Brakes, Good Rubber, Swinging Gate...\$13,900 Call 781-439-6000



# CONNECTICUT TRAILERS

WWW.CTTRAILERS.COM

## MASSIVE APRIL SALE! NOW THRU APRIL 30

OVER 200 TRAILERS IN STOCK! CALL US FOR THE BEST PRICES!

### 1-866-707-3744



**S0057**  
**SNOWEx 8100PP**  
**\$6,999**



**T9904A**  
**BRI-MAR TILT**  
**\$2,200**



**T8146**  
**ROAD DOG**  
**\$2,400**



**T9740 - WORTHINGTON**  
**ALUMINUM EQUIPMENT**  
**\$8,200**



**S0055**  
**SNOWEx SP8500**  
**\$6,500**



**T9888 - CM ALSK**  
**ALUMINUM TRUCK BED**  
**\$4,500**



**T9710 - CM ALRD2**  
**ALUMINUM TRUCK BED**  
**\$3,700**



**T9783**  
**BIG TEX DUMP**  
**\$9,250**



**T10097**  
**B-WISE ULTIMATE DUMP**  
**\$14,316**



**T9467**  
**BRI-MAR CAR HAULER**  
**\$4,100**



**T9877 - HAULMARK**  
**ALUMINUM SNOWMOBILE**  
**\$6,400**



**T9570 - BRAVO 8.5x22**  
**ALUMINUM CAR HAULER**  
**\$11,500**

## CONNECTICUT TRAILERS

7 BOLTON CTR RD BOLTON CT 06043

- DOT INSPECTIONS
- ON-SITE REGISTRATION
- IN-TRANSIT PLATES FOR OUT OF STATE CUSTOMERS
- QUICK SERVICE - DRIVE AWAY IN ONE HOUR
- DOUBLE WARRANTY
- FINANCING AVAILABLE



PRICES VALID THRU 4/30/16



# CERRONE

**A Priority Automotive Dealership**



**COMMERCIAL  
VEHICLES**

**THIS AREA'S EXCLUSIVE CHEVY  
LOW CAB FORWARD TRUCK DEALER**

**MAXIMUM EFFICIENCY, DELIVERED FOR YOUR BUSINESS**

**ROUTE 1, BETWEEN 95 + 295 SOUTH ATTLEBORO, MA 1-508-761-4800**



## CHEVROLET LOW CAB FORWARD TRUCKS

Take on jobs of all sizes with choices ranging from the 3500 and 4500 6.0L V8 gasoline-powered trucks to 3500, 4500, or 5500 heavy-duty diesel-powered engines available in Regular Cab and Crew Cab configurations.

MODEL	CAB TYPES	ENGINE	GVWR <sup>2</sup>	MAX PAYLOAD RANGE <sup>3</sup>
3500	Regular/Crew	6.0L V8 Gas	12,000 lbs	6,246-6,978 lbs
4500	Regular/Crew	6.0L V8 Gas	14,500 lbs	8,442-9,174 lbs
3500HD	Regular	3.0L I-4 Diesel (4J)	13,000 lbs	7,359-7,531 lbs
4500HD	Regular/Crew	5.2L I-4 Diesel (4H)	14,500 lbs	7,686-8,455 lbs
4500XD	Regular/Crew	5.2L I-4 Diesel (4H)	16,000 lbs	8,760-9,526 lbs
5500HD	Regular/Crew	5.2L I-4 Diesel (4H)	17,950 lbs	10,600-11,381 lbs
5500XD	Regular	5.2L I-4 Diesel (4H)	19,500 lbs	12,214-12,794 lbs



Crew Cab

Regular Cab



**WWW.CERRONEGM.COM**  
**WWW.CERRONETRUCKSALES.COM**







**CERRONE**  
A Priority Automotive Dealership





**ROUTE 1, BETWEEN 95 + 295 SOUTH ATTLEBORO, MA 1-508-761-4800**

**PLENTY OF CHASSIS HERE NOW !**

**2016 K2500 & K3500'S**



**DOUBLE CABS**



**CREW CABS**

**\* CHOOSE CHEVY OR GMC**  
**\* CHOOSE 6' OR 8' BED**  
**\* CONVENIENCE PKG.**  
**\* H.D. TRAILERING**  
**\* NICE COLOR SELECTION**

**\$33,995** WAS \$44,370 #16203H

**2016 10' HI-CUBE**



9,900 GVW., LOCKING AXLE, TILT, CRUISE.

**\$33,995** #16126H

**\$41,000** WAS \$45,510 #16106G

**2015 12' HI-CUBE**



12,300 GVW, 6.0L, LOCKING AXLE, TILT/CRUISE.

**\$33,995** #15345G

**2016 12' TRADEMASTER**



12,300 GVW., 6.0L, TILT, CRUISE, LOCKING AXLE.

**\$41,495** INCOMING

**2015 15' HI-CUBE**



**PRICE DROP**

12,300 GVW, 6.0L, LOCKING AXLE, 57 GAL. TANK.

**\$33,500** #15434G

**2015 GMC CARGO VANS 3/4 TON**



**LOW MILES**

PARTITION, SIDE STEPS, PROGRAM STOCK, 8 TO CHOOSE FROM.

**\$24,995** PRE-OWNED

**2015 17' HI-CUBE W/ PEAK + RAMP**



14200 GVW., TILT, CRUISE, LOCKING AXLE, 57 GALLON TANK.

**\$38,995** #15356G



**2016 3/4 TON VANS**

**8,600 GVW., DOOR GLASS, PARTITION, SHELVING.**

**FROM \$30,995** #16108H



**WWW.CERRONEGM.COM**  
**WWW.CERRONETRUCKSALES.COM**

SALES PRICES INCLUDE ALL REBATES INCLUDING LOYALTY, CONQUEST, TRADE-IN









**A Priority Automotive Dealership**

**ROUTE 1, BETWEEN 95 + 295 SOUTH ATTLEBORO, MA 1-508-761-4800**

**PLENTY OF 2500 + 3500'S**

<p><b>2016 K2500 DOUBLE CAB SLT DURAMAX DIESEL</b></p>  <p>BUCKET SEATS, NAV., PLOW PREP., Z71, STEPS, MUD FLAPS, MORE !</p> <p><b>\$59,995</b> #16137G</p>	<p><b>2016 K2500 DOUBLE CAB WOODLAND GREEN</b></p>  <p>CONV. PKG., PLOW PREP., H.D. TRAILERING.</p> <p><b>\$41,000</b> #16097G</p>	
<p><b>2015 K3500 CREW CAB SLE DURAMAX DIESEL</b></p>  <p>HEATED SEATS, NAV., PREFERRED PKG., PLOW PREP., Z71.</p> <p><b>\$52,995</b> #15404G</p>	<p><b>2016 K3500 CREW CAB DIESEL DUALY SLT</b></p>  <p>DURAMAX PLUS PKG., PLOW PREP., POLISHED ALUM. WHEELS, BUCKET SEATS, SPRAY-IN-LINER.</p> <p><b>\$59,995</b> #16173G</p>	<p><b>2016 K3500 DOUBLE CAB DUALY LT</b></p>  <p>NAV., ALL-STAR EDITION, PLOW PREP., ASSIST STEPS.</p> <p><b>\$45,995</b> #16207H</p>
<p><b>2016 K2500 CREW CAB LTZ DIESEL Z71</b></p>  <p><b>SAVE \$6000 OFF LIST</b></p> <p>BUCKET SEATS, DURAMAX PLUS PKG., CUSTOM SPORT EDITION, PLOW PREP.</p> <p><b>\$56,995</b> #16178H</p>	<p><b>2016 DENALI DUALY DIESEL</b></p>  <p>DURAMAX PLUS PKG., SUNROOF.</p> <p><b>\$62,995</b> #16098G</p>	<p><b>2016 K3500 DOUBLE CAB DIESEL DUALY</b></p>  <p>CONV. PKG., ASSIST STEPS, PLOW-PREP, H.D. TRAILERING.</p> <p><b>\$50,995</b> #16122G</p>
<p><b>2016 K3500 HIGH-COUNTRY</b></p>  <p>PREMIUM PKG., PLOW PREP., SAVE \$7000 OFF MSRP !</p> <p><b>\$52,995</b> #16180H</p>	<p><b>2016 K3500 CREW-CAB DIESEL DUALY</b></p>  <p>CONV. PKG., PLOW-PREP, H.D. TRAILERING, ASSIST STEPS</p> <p><b>\$52,995</b> #16108G</p>	<p><b>2016 K3500 CREW-CAB LT DUALY</b></p>  <p><b>BONUS TAG SPECIAL</b></p> <p>LT CONV. PKG., PLOW-PREP, H.D. TRAILERING, REAR PARK ASSIST, POWER ADJUSTABLE PEDALS, HEATED SEATS.</p> <p><b>\$46,995</b> #16125H</p>



**WWW.CERRONEGM.COM**  
**WWW.CERRONETRUCKSALES.COM**

SALE PRICES INCLUDE ALL REBATES INCLUDING LOYALTY, CONQUEST, TRADE-IN, ALLY BANK/GM FINANCIAL FINANCING.





# YOUR DRIVE LINE SPECIALISTS



**NOW OPEN  
SATURDAY  
8 TO NOON**



**mikesheroockman@gmail.com**



2005 CAT 906 Loader, 10,968 hrs,  
bucket & forks, new tires, loaded!  
Ready to go! \$32,000.



1995 White/GMC/Autocar ACL64: Cummins  
N-14, Fuller 15 spd, 14' steel dump body,  
14.4 F/A, 46 full locking rears, 147,717 mi,  
\$22,500. obo, tag#3480



2000 FREIGHTLINER ARGOSY : Don't miss this one! Detroit 60 Series, Fuller 13 speed, Eaton 40 rears, All Aluminum rims, All virgin rubber, Recent motor work done by Tri-State Freightliner. We have all the paper work. \$15,000



1995 CAT 416B: good glass, 4x4  
ext. hoe, 80% front tires, rear fair,  
\$22,500.



2004 John Deere 310 SG Backhoe  
4x4, 4,451 hrs, clam shell front  
bucket w/3 other attachments, tires  
fair condition, \$38,500. firm



1999 CAT 416 CIT Backhoe Ext.  
Hoe 4x4, 6,697 hrs, \$33,000., all  
new tires



2002 FREIGHTLINER FL 70: MB  
906, Allison Auto., 300k miles.  
Runs real nice. \$8,500



2004 INTERNATIONAL 4300 TRUCK ONLY!  
Long Chassis, DT466, 140 K miles, Spicer  
ES-7B Trans., Eaton 21060S, 3:70 ratio.  
Needs hood. \$12,500



2004 CAT 304 CR Mini Excavator:  
3,400 hours, rubber tracks,  
Hydraulic thumb, \$22,500



1993 International 4800 All Wheel Drive,  
DT466 mechanical, 77,120 miles, 11R22.5  
all around, Tenco body w/front spreader, new  
dump piston, front 11' power angle plow,  
\$15,500.



2001 Oshkosh 4x4, Cummins 8.3L,  
Allison, 13K mi, runs & drives nice,  
\$32,500.



2001 John Deere 744, 5 yd bucket,  
good rubber, 6 cyl, overhead cam  
problem, engine must be repaired, as is  
\$30,000. or we will fix at additional cost

**!!2500 DIFFERENTIALS IN STOCK!!**  
**ROCKWELL \* EATON \* MACK \* SPICER \* VOLVO \* DANA**

**www.pstrucksandparts.com**

571 Chase Rd. Route 13. Lunenburg, MA 01462

**(866) 377-8729**



Daily UPS  
Pickups  
Nationwide  
Shipping





**AKERMAN USED PARTS,**  
FROM H14 - EC300 & 200.  
LET ME KNOW WHAT YOU ARE  
LOOKING FOR - I MAY HAVE IT.  
MACHINES LOCATED IN  
WRENTHAM, MA  
508-384-3500, JOHN



**2015 MITSUBISHI FUSO FE160 16' BOX,**  
4P10 MITS 161HP DIESEL, 96" W, 91" H, 13,200 GVW, 51K MILES,  
WARRANTY TIL 10/19, STK#12201, Spring Blow-Out \$39,900.,  
Manchester, NH 877-540-3817



**2006 FORD F250 SUPER DUTY SUPER CAB**  
**4X4,** FX4 Off Road, alloys, #3071, \$11,995,  
www.centermotorstrucks.com, 866-556-3177

**2007 MORBARK**  
**STORM 12" CHIPPER**  
CAT DIESEL WITH AUTO FEED,  
ONLY 1350 HOURS. HAVE  
ORIGINAL TITLE, RECENTLY  
SERVICED WITH NEW KNIVES.  
ORIGINAL PAINT WITH  
NO RUST, \$12,500.  
RHODE ISLAND 401-919-9182



**1989 MACK. 58-R 20-F,**  
ALL NEW PAINT, NEW BRAKES,  
DRUMS, TIRES - NO CAPS,  
REBUSHED, BATTERY,  
WINDSHIELD, ALL NEW,  
\$41,500 OBO. MUST GO,  
CALL RICH 401-640-6726



**NEW TURFMAKER 325 HYDROSEEDING MACHINE.** Mechanical Agitation, Positive Displacement Pump. Normal mulch loading is 100 lbs of 100% wood mulch, 100 lbs of any Bonded Fiber Matrix product or 150 lbs of paper mulch. 75 feet of hose and nozzles. With or w/out Trailer. Worcester, MA 855-313-2443



55 KING SPRING ROAD  
WINDSOR LOCKS, CT 06096



**AUTOMATIC**

**2004 Peterbilt 330**

**6 Hours**



**2015 Kubota U35-4**

## **PUBLIC EQUIPMENT AUCTION WINDSOR LOCKS, CT SATURDAY, MAY 7, 2016 AUCTION BEGINS PROMPTLY AT 8:00AM**

SPECIALIZING IN ALL TYPES OF EARTHMOVING AND HEAVY EQUIPMENT,  
FLEET VEHICLES, TRUCKS, TRAILERS, AERIAL AND MATERIAL HANDLING  
EQUIPMENT, LANDSCARE AND FARM EQUIPMENT SALES

**FEATURING SUPER CLEAN  
SURPLUS EQUIPMENT FROM  
A&J PORFILIO LANDSCAPE,  
CROWN OIL COMPANY,  
METROPOLITAN DISTRICT  
COMMISSION, BARBER  
UTILITIES,  
RUSSO LAWN AND  
LANDSCAPE, AREA DEALERS,  
CONTRACTORS, MUNICIPALITIES  
AND RENTAL OUTFITS**



**200K Miles**

**2 OF 4**

**2001 Mack RD688S**

**289K Miles**



**2007 Kenworth W900L**

TO CONSIGN A PIECE CONTACT SAM BY E-MAIL  
SAMSALSALES@SALESAUCTIONCOMPANY.COM OR BY PHONE AT 860-729-1875 (CELL) 860-627-7506 (OFFICE)  
CONSIGNMENTS ACCEPTED THROUGH MONDAY, MAY 2, 2016

**FOR A FULL LIST OF CONSIGNMENTS AND TO BID LIVE ONLINE PLEASE VISIT US AT  
WWW.SALESAUCTIONCOMPANY.COM**

**REMEMBER, WE HAVE THE LOWEST SELLER COMMISSION RATES IN THE INDUSTRY!!!**



# R & R INDUSTRIES

**We Buy All  
Scrap Metals**

[www.RRTrucksAndEquipment.com](http://www.RRTrucksAndEquipment.com) • [Sales@RandRind.com](mailto:Sales@RandRind.com)

**195 Rocus Street, Springfield MA 01104**

**413-733-2118**

## TOP \$ PAID FOR ALL METALS

**\* ALL FERROUS & NON FERROUS METALS\***  
**COPPER/BRASS/ALUMINUM/STAINLESS/IRON**  
**& STEEL\* MACHINERY\* HEAVY EQUIPMENT\***  
**CARS/TRUCKS\***



Link Belt LS5400 only 500 hours on new GM diesel motor & radiator, bottom 75+%, runs and works great, \$20,000 w/ scrap magnet system, with bucket- no magnet \$9,500

**Nice Used Tires**  
 10:00 x 22.5  
 11:00 x 22.5  
 12:00 x 22.5  
 9:00 x 20  
 10:00 x 20  
 8:25 x 20



Hi-Jacker Rolling Man Lift electric hydraulic powered by 12V battery, extends to 15', Only \$450



Chief C.A.T. Cart elec hyd self propelled car mover, lifts car and pulls or pushes it around the yard or shop, with engine hoist/ boom, built in battery charger, \$1,595

### MOTORS FOR SALE

02 CAT 3126 (6 available)  
 02 CAT C-7 low mi  
 02 Cummins 5.9L-24 valve  
 Detroit Ser 60 12.7L  
 12-V-71 Detroit  
 8-V-92 Detroit Pwr Unit  
 7.3L Ford Powerstroke  
 2000 JD 4 cyl Turbo  
 Mitsu 2 & 3 Cyl Diesel  
 Komatsu 3 Cyl Diesel  
 GM 4-71 Diesel  
 3 Cyl Lister Diesel



CAT D6 Bull Dozer runs and works great, straight blade, direct start, oldie but a goodie, Only \$5,500



(2) 1988 IH S1900 Dumps DT466, 5+2 speed, new tires, both run & drive well, good site truck or will part out



2006 Henderson 10' Dump Body integrated sander, dumps both ways, with tarp, excellent condition, Priced For Quick Sale \$3,995



1976 IH 2050 DUMP W/RUST FREE 15' dump body, tarp, DT466, Allison auto. runs & drives excellent, ONLY \$6,500/ OBO or will sell body separately.



Ames Steam Engine. built in 1885! used to run a paper mill, Very Restorable, \$4,995/Best Offer



CAT Excavator Bucket 60", with 80mm pins, drain holes @ rear, excellent condition, Only \$2,600



Hyster 8,000 lb capacity rough terrain forklift, 6 cyl gas, pneumatic tires, runs & works great, Only \$3,500



Manual Thumb for mid size excavator, all here, excellent condition, cylinders available to covert to hyd, \$2,850



Case 580CK Construction King Loader Backhoe diesel, Runs Great, 4 new tires, Reduced For Quick Sale \$6,295 OBO others to choose



1996 FORD L-8000 8.3L Cummins motor, 5 sp with 2 sp rear end, nice tires! runs & drives perfect, dump body with integrated sander with 11ft wing plow, road worthy with a few cosmetics. \$6,350



**SCITUATE SAND & GRAVEL CO.****401-497-7100****SITE PREPARATION\*GRADING\*STUMP REMOVAL\*SEEDING\*CONCRETE WORK**

1986 MACK TRACTOR,  
44 REARS, 120K MILES, EXCELLENT  
SHAPE, NEEDS NOTHING. \$29,500



1986 10 WHEELER, 58 REARS,  
135KMILES. \$24,500



2005 KOMATSU 380 S W/ TEETH,  
4 1/2 YD. BKT, 10,500 HRS. \$75,000



1993 KOMATSU WA 250, NICE  
SHAPE, CLEAN, 8,000 HOURS.  
\$29,500



1996 KOMATSU 30 MINI  
EXCAVATOR, GOOD CONDITION,  
RELIABLE DIGGER, 7,400 HRS.  
\$16,500



1998 THOMAS BOBCAT 1700  
SERIES, 2,400 HOURS. \$11,500



2006 CASE BACKHOE, 3,500 HOURS,  
SUPER M, GREAT MACHINE !  
\$55,000



REAL FARM LOAM !!  
7500 YARDS OF LOAM, 1000 YD  
INCREMENTS \$7.50 PER YARD.  
COME PICK IT UP !!



2007 INGERSOLL RAND  
COMPRESSOR, 780 HOURS, ALL  
ATTACHMENTS. \$8,500



20 TON EAGER BEAVER  
TRAILER, NEW BRAKES, DRUMS,  
INSPECTIONS STICKER. \$8,500



2008 6 TON TILT DECK TRAILER,  
EXCELLENT CONDITION. \$5,500



50 TON EAGER BEAVER TRAILER,  
NICE, NEEDS NEW DECK. \$14,500



2012 MAVERICK HAMMER, USED  
25 HOURS, LIKE NEW, PAID \$30K.  
\$22,500



2002 FORD F-550 STAKE BODY, 55PD.  
STICK, 200K MILES, EXCELLENT  
RUNNER W/ V-PLOW, 100 GAL. FUEL  
TANK, PINTEL HOOK. \$11,500

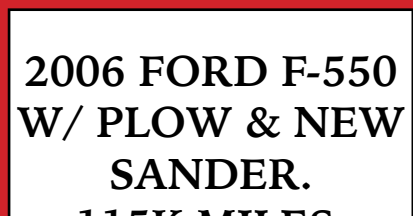

2006 FORD F-550  
W/ PLOW & NEW  
SANDER.  
115K MILES.  
\$15,000



# Taylor & Lloyd, INC.



2008 INTERNATIONAL 7400, BRAND NEW SHORT BLOCK WITH 350 HP, 8LL, GRAIN BODY DUMP. MUST GO!!!



2007 INTERNATIONAL 8600 CUMMINS NEW RUBBER, 10SPD, 247K MILES ON THE CLOCK. \$19,500



2009 INTERNATIONAL 8600 T/A CHASSIS. CUMMINS 1SM, AUTOMATIC, 40,000 ON AIR RIDE, 14,000 FRT AXLE, PTO

**SEE OUR INVENTORY: [WWW.TAYLORANDLLOYDTRUCKS.COM](http://WWW.TAYLORANDLLOYDTRUCKS.COM)**



2005 IH 8600 single axle tractor with cummins power 10 speed air ride 324k miles \$15,800



(1) 2011 INTERNATIONAL PROSTAR DAY CAB TRACTORS, ISX CUMMINS, 10 SPEED, 40 & 12'S ON AIR RIDE, PREMIUM INTERIOR, 250K MILES, PRICED TO SELL. N.A.P.



2001 INTERNATIONAL 4900 DT466E, CAB & CHASSIS, HYD BRAKES, 5 SPEED, 145K MILES, GREAT SANDER TRUCK!!



BRAND NEW 4300 CUMMINS POWERED, IN STOCK!!!



2002 FORD F550 2WD, SERVICE BODY WITH IMT CRANE, AUTO, PS, AC, 69K ORIGINAL MILES, CALL!!!!



2011 INTERNATIONAL 4300 DT 466, AIR BRAKES, ALLISON AUTO ( WITH PTO) 24FT BOX AND LIFT GATE STAR BURST 12,500 ORIGINAL MILES LIKE BUYING NEW AND SAVING 1/3. HURRY THIS IS THE ONLY TRUCK LIKE THIS ONE.



2009 INTERNATIONAL PROSTAR ISX CUMMINS, 46K REARS ON AIR, 18 SPEED, UNDER 200K MILES, SHORT W.B., NO WET SYSTEM, CALL!!! N.A.P.

## 1-617-429-3370

**Call Jack Coakley**  
8 Railroad Avenue Bedford, Ma

[WWW.TRUCKANDEQUIPMENTPOST.COM](http://WWW.TRUCKANDEQUIPMENTPOST.COM)





# TASCA TRUCK CENTER

Dan Gauthier Truck Sales MGR.

**800-476-0788**



**OVER 100 PLOW TRUCKS !!**



**WWW.TASCAFORDTRUCK.COM**



**THIS IS JUST THE BEGINNING ! OVER 150 UP-FITTED TRUCKS IN STOCK.**

**\* WE DELIVER TO ALL N.E. STATES & BEYOND.**



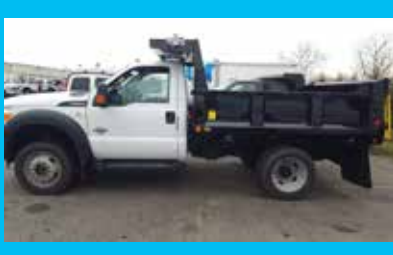

**WWW.TASCAFORDTRUCK.COM**



**THIS IS JUST THE BEGINNING ! OVER 150 UP-FITTED TRUCKS IN STOCK.**

**\* WE DELIVER TO ALL N.E. STATES & BEYOND.**



**Tight Link Fence Co.**  
Residential ~ Commercial ~ Industrial  
**Mark Dillon**  
**774-365-0222**



**2006 IH 7400 24' KIDRON REF. VAN**, DT466 260HP DIESEL, CARRIER 744 W/STANDBY, LIFT GATE, 254" WB, T/A, 59,220 GVW, 183K MILES, STK#11747, Spring Blow-Out \$36,500., Manchester, NH 877-540-3817



**1995 INTERNATIONAL 4800**, All Wheel Drive, 12x25.5 virgin tires, DT466 mechanical, Fuller 6 spd, front & wing plow set-up, call for more details, \$22,500., Lunenburg, MA 866-377-8729



**1995 FORD L9000**. CAT 3176, 365 HP, 10 speed, Jake brake, locking rear end, 213,249 miles. Asking \$18,500 OBO. Ludlow, MA 413-547-6082



**2007 INTERNATIONAL 8600 C&C**, Cummins ISM 320HP diesel, Eaton-Fuller 7 spd, engine brake, 248" WB, T/A, 13,200 F/A, 40K R/A, 200K miles, stk#498927, \$39,500., Manchester, NH 866-403-5499

**KUBOTA D905 ENGINE.**  
New Head Gasket, Belt, Injectors Cleaned & Tested, Valves Adjusted, New Paint, New Oil Filter, Alt & Starter Incl., \$2200. MA. 508-361-9007



**USED BOX & FLATBED BODIES 12 TO 29 FOOT.** 60 To Choose. Prices Starting @ \$500, 800-378-0342



**CUSTOM BUILT TO ORDER:** Aluminum truck bodies, new & replacement flatbeds, dumping chipper and leaf box, 401-749-6403

# WH ROSE

9 Rt66 East Columbia, CT  
**860-228-8258**

DEMO HOT PATCHERS

**Falcon 4 Ton slip in unit**, with hydraulic loading & metering doors, complete with loading stand, \$25,500

**Falcon 2 Ton slip in unit**, diesel powered, adjustable catch pan, \$11,900

**Falcon 1 Ton Trailer unit**, propane powered, \$5,995

DEMO HOT PATCHERS

**Cadet Western Platform Bodies** 7' - 9.5'. Starting @ \$1,595

**Stahl 9' Utility Body model CST110VVD** for 60" CA dual wheel chassis, powder coated white, light kit and bumper, Cash & Carry \$5,395

**Rugby 9' 2-3 yard & 3-4 yard steel dumps** in primer, Cash & Carry or Installed & Painted



**!! WE ARE COMMERCIAL TRUCKS !!**

**Call Domenic DiMascio**  
**Commercial Truck Manager**  
**Cell Phone 339-933-9142**

**e-mail: [domenic@buycolonialford.com](mailto:domenic@buycolonialford.com)**

**CALL US TOLL FREE 888-998-1779**

**DIESEL**

**2016 F550 Super Cab 4x4: 9' Iroquois Stainless Steel 3-4 yard Dump Body. Diesel, Aluminum wheels. In stock now. stk.#N4571**

**JUST ARRIVED**
**DIESEL**

**2016 F550 XLT 4x4: 9' Iroquois 4-5 yard Stainless Steel Dump Body. Aluminum wheels. stk.#N5053**



**2016 F350 XL Super Cab 4x4: 9' READING Classic Service Body. Power Group. XL appearance group. Spray in liner, Available in Black, Red, White. Gas or Diesel. stk.# N5156**

**(10) IN STOCK IMMEDIATE DELIVERY**
**DIESEL**

**2016 F550 DIESEL 4x4: Power Group, Brake Controller, 12' RUGBY Landscaper. Available in Red, Black, White, Green.**



**COME IN AND SEE THE 2016 COBRA JET 1000 H.P. MUSTANG. 1 OF ONLY 50 BUILT**

**DIESEL**

**2016 F550 XL: 9' RUGBY 3-4 Yard Dump, I-Pack, Power Group. In Stock and ready to go. N5092**



**216 F350 XL Super Cab 4x4: 9' AirFlo 2-3 yard dump. Power Group, XL Appearance Group. Available in Red, White and Black. stk.# N5070**

**\$42,406**

**2016 F350 4x4 9' AirFlo Dump Body, Power Group, Blue Tooth, Aluminum wheels, 6.2L V8 gas. N4914**

**\$56,978**

**2016 F450 Super Cab 4x4: Diesel, Power Group, XL appearance group, 9' READING Service Body, Spray in liner.**

**DIESEL**

**2016 F450 XLT 4x4 Super Cab: 9' READING Service Body. C-260 Package, Aluminum wheels. N4591**



**2016 TRANSIT 250: SRW READING Service Van. Power Group, Blue tooth, Brake controller. Stk.# N4856**

**\$48,836**

**2015 F350 4x4 Green 9' READING Dump Body: Diesel, Power Group, Aluminum wheels, Blue tooth. N4416**



**147 Samoset Street (Rte. 44)**  
**Plymouth, MA 02360**  
**[www.BuyColonialFord.com](http://www.BuyColonialFord.com)**  
**America's Hometown Dealership**

\*all rebates to dealer. must finance with Ford Motor Credit.







125 Industrial Drive, North Smithfield, RI 02896

P.O. Box 979, Slatersville, RI 02876 866-403-3332

**NETRUCKSOLUTIONS.COM****TRUCK SOLUTIONS**

SALES AND SERVICE, LLC

FULL SERVICE FACILITY, OPEN 6 DAYS A WEEK  
MON-FRI- 6:30 A.M. -10 PM SAT 8AM-2PMFULL BODY SHOP, PARTS DEPARTMENT, ONSITE GRAPHICS DEPARTMENT,  
FABRICATION & MOREONLY DEALER TO WIN YOKOZUNA  
AWARD, THE MOST PRESTIGIOUS HINO  
AWARD FOR 2 CONSECUTIVE YEARS2017 HINO 268A & 338'S, AUTO, 260 H.P.'s,  
AIR RIDE, 26FT. KENTUCKY MOVING BODIES, IN  
STOCK!!!!2017 HINO 268 AUTO 26X102X103,  
MORGAN BODY. HTS03682016 HINO 155, 16X96X97, FULL STEP UP  
BUMPER2016 HINO 268A, 220 HP, 26X102X103,  
3,300 LB TUCKAWAY LIFT GATE, 90 GAL.  
FUEL TANK, AUTO. HTS0402. \$\$\$CALLSSSNEW CABOVER HINO 195, 17,950 -  
19,500# GVW, AUTO TRANS, LOADED  
3 MAN CAB, 114-173 WB, CALL OR  
DETAILS!2017 HINO 195, 210 HP, AUTO, SPRING  
SUSP, 20X96", HINO COE W/20' KENTUCKY  
MOVING BODY, HTS0330. CALL FOR  
PRICING.NEW HINO 2017 268A,  
20X102X103 SUPREME WITH  
GALVANIZED ALUM, TUCK AWAY,  
CALL FOR DETAILS. HTS0477.2016 HINO 195, 20X96X97, LIFT GATE, HTS0388,  
CALL FOR PRICE!!!

## Come Check Out Our New Facility! NEW & USED TRUCKS IN STOCK!

Full Service Facility

- Open Six Days A Week
- MON-FRI 7am - 10 pm
- Saturday 8AM - 2 PM

- Full Body Shop
- Parts Department
- Onsite Graphics Department
- Fabrication

## WE BUY USED TRUCKS! CALL US

2017 HINO 268A PORTABLE RESTROOM TANK TRUCK, 230  
HP, AUTO, SPRING SUSPENSION, 25,950 GVW, 2,000 GAL  
TANK. N.A.P. HTS0459. F.O.B. VIRIGINA \$104,0002016 HINO 338 AMTHOR PROPANE TRUCK, 260 HP, ENGINE  
BRAKE, AUTOMATIC SUSPENSION, 10,000# FA, 23,000 RA,  
N.A.P. HTS0460. F.O.B. VIRIGINA \$137,000.2017 HINO 338, 260HP, AIR RIDE SUSPENSION, ENGINE  
BRAKE, 10,000 # FA, 23,000# RA, OIL TRUCK, N.A.P.  
HTS0458. F.O.B. VIRIGINA \$128,000**HINO****TRUCKS**HINOCARE IS OUR 2 YEAR OR 60,000 MILE  
(WHICH EVER COMES FIRST) PREVENTIVE CARE PROGRAM  
FOR THE 195/195-DC(DIESEL) MODEL.**A Toyota Group Company**

Dealer is not responsible for errors in price, or in description of vehicles





125 Industrial Drive, North Smithfield, RI 02896

P.O. Box 979, Slatersville, RI 02876 866-403-3332

**NETRUCKSOLUTIONS.COM****TRUCK SOLUTIONS**

SALES AND SERVICE, LLC

FULL SERVICE FACILITY, OPEN 6 DAYS A WEEK  
MON-FRI- 6:30 A.M. -10 PM SAT 8AM-2PMFULL BODY SHOP, PARTS DEPARTMENT, ONSITE GRAPHICS DEPARTMENT,  
FABRICATION & MOREONLY DEALER TO WIN YOKOZUNA  
AWARD, THE MOST PRESTIGIOUS HINO  
AWARD FOR 2 CONSECUTIVE YEARS2016 HINO 258 ALP, SET UP FOR A  
WRECKER BODY, WHITE N.A.P2007 FREIGHTLINER M2 190K MILES, 6 SPEED,  
18FT. REEFER, TKT200 ELECTRIC STANDBY,  
ENGINE HOURS ARE 2,337. \$26,800.  
UTS03422011 FREIGHTLINER M2, 6 SPEED, 213K  
MILES, 26X102X103, \$26,500. HTS0345.  
UTS03462002 CHEVROLET 3500 SILVERADO 9FT  
DUMP, 4X4, 5 SPEED, 45K MILES, \$17,500.  
UTS03592005 FORD F350 DIESEL, 52K MILES, CARRIER W/  
STANDBY, N.A.P. UTS0347. \$25,500.2013 HINO 268A, 24FT, 133K MILES, AIR BRAKE, AIR SS,  
24FT 102X103, 3,300 LB ALUM TUCKAWAY LIFT GATE,  
UTS0362.2012 FORD TRANSIT, 129K MILES, CALL  
FOR DETAILS, UTS0365 \$9,800.2006 FREIGHTLINER M2, 24FT, 179K  
MILES, UTS0366. \$19,9002007 HINO 258 ALP, 2 TO CHOOSE FROM, MILES STARTING  
AT 121K, CHEVRON 10 SERIES BODIES, AIR RIDE, AIR  
BRAKE, STATIONARY HEAD BOARD, AIR FREE WINCH,  
22.5 RUBBER, PRICES STARTING AT \$50,000.**COMING SOON:**2009 DODGE 5500, CENTURY EXPRESS  
TWIN LINE WHEEL LIFT, EXT BOOM,  
LEATHER, IN DASH BACK UP CAMERA,  
14,751 MILES, OWNERS TRUCK, TRADE IN  
, ONE OWNER,  
\$52,500.**COMING SOON:**  
**2006 ISUZU NPR, GAS,**  
**16FT, UTS0354**  
**\$15,500.**(2) 2013 HINO 268A'S, 26FT, ONE WITH 113K MILES, OTHER WITH 110K MILES, CALL FOR DETAILS.  
UTS0363& UTS0364.**HINO****TRUCKS**HINOCARE IS OUR 2 YEAR OR 60,000 MILE  
(WHICH EVER COMES FIRST) PREVENTIVE CARE PROGRAM  
FOR THE 195/195-DC(DIESEL) MODEL.**A Toyota Group Company**

Dealer is not responsible for errors in price, or in description of vehicles



**POWER POINT**  
GENERATOR POWER SYSTEMS

**207-864-2787**



**WE ARE A KOHLER PLATINUM DEALER.** FULLY TRAINED AT KOHLER'S FACTORY ON INSTALLATION, SERVICE, TROUBLESHOOTING AND WARRANTY WORK. NEW UNITS COME WITH A 5 YEAR, 2000 HOUR PROTECTION, PLUS A CORROSION-PROOF ENCLOSURE THAT'S BUILT TO LAST. WE SERVICE ALL OF NEW ENGLAND INCLUDING PORTLAND, CAPE ELIZABETH, RANGELEY, AUBURN, LEWISTON, KENNEBUNK AND YORK AREAS IN MAINE  
**SALES - SERVICE - RENTALS**



**2015 CTX 918 WHEEL LOADER.** HEAT/AC, QUICK CHANGE, JOYSTICK CONTROL, INCLUDES SNOW BLOWER, SNOW PLOW, 4 WAY BUCKET, 60 HOURS, \$26,000, 203-395-0391



**2002 DODGE RAM 3500 CUMMINS DIESEL,** DRW, crew cab, 4x4, only 105K miles, #2982, \$21,995, (866) 556-3177, [www.centermotorstrucks.com](http://www.centermotorstrucks.com)

**2012 CASE CX210B:** 2,874 HOURS, 48" BUCKET, MANUAL THUMB, A/C, VERY GOOD U/C, 2 SPEED, 4 CYL ISUZU TURBO, 48K LB SIZE CLASS, STK#XC329, \$86,500, PHILLIPSTON, MA 888-823-1886



**CAREY AUTO**  
INC.  
TRUCK EQUIPMENT  
SALES

37 County Road  
Route 106  
Plympton MA 02367  
PH: 781-582-1378  
FAX: 781-585-4438

**SWITCH-N-GO SYSTEMS & CONTAINERS  
IN STOCK.**



**READY TO GO COMPLETE TRUCK PACKAGES. LOTS OF  
OPTIONS AVAILABLE.  
PRICES STARTING AS LOW AS \$26,500**

**SALES,  
SERVICE,  
PARTS**

**CALL TOLL FREE: 866-637-4076  
[WWW.CAREYTRUCKEQUIPMENT.COM](http://WWW.CAREYTRUCKEQUIPMENT.COM)**

**CUSTOM METAL  
FABRICATION  
AVAILABLE**



**2010 MACK PINNACLE CHU613,** MP8 445HP DIESEL, AUTOSHIFT OD, 204" WB, T/A, 57,400 GVW, 487K MILES, STK#11661, Was \$59,900., Spring Blow-Out \$42,000., Manchester, NH 877-540-3817



**BLAST HOODS.** FULLY PADDED INTERIOR, MULTI-LAYERS OF SOUND DEADENING FOAM, TEAR OFF LENSE, NIOSH APPROVED TYPE CE SUPPLIED AIR RESPIRATOR. RAPID PREP 877-529-2124



# GENERAL TRUCK CENTER INC.

## Selling Cab Overs Since 1961!!

109 Lindberg ave. Methuen MA 01844 • [www.generaltruckscenter.com](http://www.generaltruckscenter.com)

**978-686-1800**

**603-560-0668**

Nights and Weekends

ASK US HOW WE  
CAN LOCK IN YOUR  
MAINTENANCE  
COSTS FOR 6 YEARS  
WITH PSMP



2011 ISUZU NPR-HD DIESEL CHASSIS, 150" WHEELBASE, 81K MILES, STK# 14763 (wip) **\$25,500.**



2012 ISUZU NPR-HD, DIESEL, 14500 GVW, 127K MILES, SUPREME 16' VAN BODY, EXCELLENT CONDITION, **STK#14576. \$28,995.**



**INBOUND**

(Ten) 2012 Isuzu NPR-HD. Diesel, Automatic, Power Liftgate, 16' Van Body, Low Miles, **Starting @ \$32,500**



JUST LANDED (4) SUPER NICE 2010-11's GMC 12 Ft Traditional High Cube Vans. SRW, Miles in the 100K Ballpark, **starting at \$17,500.** Call Jack!



2010 ISUZU NQR, DIESEL, 17,950 GVW, MORGAN 16' VAN BODY WITH SLIDE OUT RAMP, STK#14722 (tini) \$27,500.



2010 FORD E350 15' CUBE VAN. Gas Powered, AC, 113K Miles, **\$17,995**



2008 ISUZU NRR. 19,500 GVW, Diesel, Automatic, 24' Supreme Van, Walk Ramp, 145k, Stk#14772, (hen) **\$24,500.**



2009 ISUZU NPR-HD. 14,500 GVW, Diesel, Automatic, 16' Van, Stk#14775 (acc) **\$24,500.**



2009 GMC W3500. Gas Engine, Automatic, 18' Morgan Van, Stk#14774(ger) **\$12,500.**



2012 ISUZU NQR CHASSIS, 17,950 GVW, AUTO, STK#14737 (ips) **\$25,500.**



2011/2012 16' CUBE VANS, **\$17,900 AND UP, CALL!!!!**



2007 CHEVY W3500. Gas Engine, Automatic, 20' Morgan Van, Stk#14776 (aj) **\$11,900.**



2009 HINO 268A, AIR BRAKES, 25,950 GVW, 155K, 24' VAN BODY, 96"X97", 2 ROWS E-TRACK, TRANS ROOF, 3300 LB ALUM. TUCK-A-WAY LIFT GATE, STK#14764(pen) **\$39,900.**



2013 ISUZU NQR CHASSIS, 17,950 GVW, DIESEL, 150" W/BASE, 159K MILES, STK#14717 (ips) **\$29,900.**



2014 ISUZU GAS, 16' MORGAN VAN BODY WITH SLIDE OUT WALK RAMP, 14,500 GVW, LIKE NEW, 37K MILES, STK#14719 (tini) **\$37,500.**



2013 ISUZU NQR DIESEL, 17,950 GVW, 16' SUPREME VAN BODY WITH PULL OUT WALK RAMP, 84K MILES, STK#14720 (tini) **\$39,900.**



2009 CHEVY W5500 DIESEL, 167K MILES, 22' ABC VAN BODY, STK#14701 (met) **\$27,500.**



2014 ISUZU NQR CHASSIS, DIESEL, 17,950 GVW, 150" WB, STK#14778 (ips) **\$25,500.**



2012 ISUZU NQR, 17950 GVW, DIESEL, 109" WB, CHASSIS ONLY STK#14760 (ips) **\$24,500.**



2010 MITSUBISHI FUSO FE145 CHASSIS. 150" WB, Set Up For 16' Body, 77K, Stk#14773 (pa) **\$19,999.**

\*TAXES NOT INCLUDED, 100K MILE LIMIT, .20 CENTS EVERY MILE ABOVE 100K. Dealer is not responsible for errors in price, or in description of vehicles





**THE TOUGHEST, SMARTEST, MOST CAPABLE SUPER DUTY EVER!**

**SPRING  
SAVINGS  
SALE  
GOING  
ON RIGHT  
NOW!**



**OVER 100  
CONSTRUCTION  
TRUCKS ON THE  
GROUND READY  
TO GO!**



**New F550 4x4  
Dually Cab &  
Chassis  
w/11' 3-4 Yard  
Dump Body**



**2015 F250 Super Cab  
XLT 4x4: 8' Reading  
Utility Body. Diesel,  
Power Group.  
Special Jack Madden  
Price \$54,999\***



**New F350 Super Cab  
SRW  
7' Utility Body  
GAS & DIESEL IN  
STOCK**



**New F350 4x4 Dually  
Cab & Chassis  
w/2-3 Yard Dump,  
tarp, hitch,  
trailer plug**



**New F350 4x4  
Dually, Cab &  
Chassis w/9'  
Landscape Body.  
6.7L Power Stroke  
Diesel.**



**NEW F550 Super Cab  
XL 4x4 !2' Landscape  
Body. In Stock. Please  
call for Special TRUCK  
MONTH pricing.**

**JACK MADDEN TRUCK HOT LINE**

**DEJANA**  
Truck and Utility Equipment



**LEO KERIVAN**  
TRUCK SPECIALIST  
24 Years Experience

**888-817-7979**

**US Rte. 1, aka The Automile Norwood, MA**

All prices include incentives for qualified buyers. All vehicles require dealer financing. Some prices include snow plow incentive.



**MIKE GAFFNEY**  
TRUCK SPECIALIST  
62 Years Experience



**JOHN THOMAS**  
TRUCK SPECIALIST  
65 Years Experience















ATTENTION LANDSCAPPERS, ELECTRICIANS, PLUMBERS,  
 CONTRACTORS !!! WE HAVE YOUR NEXT TRUCK. F150, F250,  
 F350, F450, & F550'S. IN STOCK FOR IMMEDIATE DELIVERY.



**OVER \$12,800**



**OVER \$10,400**

**New F550 BIG BOY ALUMINUM LANDSCAPE BODY:**  
stk.#72387. \$special Jack Madden price \$50,485\*

**NEW 2016 F350 REGULAR CAB DUMP BODY. \$34,949\*** We have Regular Cabs. Super Cabs, Crew Cabs, XL, XLT, Gas & Diesel In stock **OVER 50 IN STOCK!** Stk#7055



**NEW 2015 FORD F250 4X4 SUPERCAB W/ 8' FISHER PLOW,**  
Go to [WWW.JACKMADDENFORD.COM](http://WWW.JACKMADDENFORD.COM) for more details



**NEW FORD F250 4WD 8' SRW SERVICE BODY, GAS & DIESEL IN STOCK,** Go to [WWW.JACKMADDENFORD.COM](http://WWW.JACKMADDENFORD.COM) for more details.



**NEW FORD F350 SRW 9' SERVICE BODY, POWER GROUP,**  
Go to [WWW.JACKMADDENFORD.COM](http://WWW.JACKMADDENFORD.COM) for more details. Gas & Diesel available



**NEW 2015 FORD 250 4X4 REGULAR CAB XL W/8' FISHER PLOW, 6.2L AUTO,** Go to [WWW.JACKMADDENFORD.COM](http://WWW.JACKMADDENFORD.COM) for more details.



**2015 F350 Super Cab XLT 4x4: 9' Reading Utility Body. Diesel, Power Group. stk.#47486**  
**\$special Jack Madden Price \$54,999\***



**LEO KERIVAN**  
Truck Specialist  
617-429-7385



**MIKE GAFFNEY**  
Truck Specialist  
781-760-5563



**JOHN THOMAS**  
Truck Specialist  
781-727-8095



**888-817-7979**

**US Rte. 1, aka The Automile Norwood, MA**

Prices include incentives for qualified buyers. All vehicles require dealer financing. Some prices include snow plow incentive.







**LET OUR COMMERCIAL TRUCK TEAM LEO, MIKE & J.T. GET THE PERFECT TRUCK FOR YOUR NEEDS!**

**LARGE INVENTORY ON THE GROUND AND READY TO GO!!!**



**THE ALL NEW 2016 TRANSIT  
with 10' MAX BODY.**

**Fuel efficient, Economical.  
Great to drive.**



**OVER 100 E-SERIES TRUCKS OUTFITTED TO MEET YOUR NEEDS. THEY'RE HERE, AND THEY ARE SPECTACULAR!!!**



**NEW FORD  
ECONOLINE  
E350 SRW  
10' DURACUBE  
MAX BODY**

**Go to [WWW.JACKMADDENFORD.COM](http://WWW.JACKMADDENFORD.COM) for more details.**



**NEW FORD  
ECONOLINE  
E350 DRW  
12' DURACUBE  
MAX TOOL  
BODY**

**Go to [WWW.JACKMADDENFORD.COM](http://WWW.JACKMADDENFORD.COM) for more details.**



**NEW FORD  
ECONOLINE  
CUTAWAY KUV  
& READING  
ALUMINUM SERVICE  
BODIES. IN STOCK  
READY TO WORK!**

**Go to [WWW.JACKMADDENFORD.COM](http://WWW.JACKMADDENFORD.COM) for more details.**



**LEO KERIVAN**  
Truck Specialist  
617-429-7385



**MIKE GAFFNEY**  
Truck Specialist  
781-760-5563



**JOHN THOMAS**  
Truck Specialist  
781-727-8095



**888-817-7979**  
**US Rte. 1, aka The Automile Norwood, MA**



All prices include incentives for qualified buyers. All vehicles require dealer financing. Some prices include snow plow incentive.



## 53





**An Employee Owned Company**

**6243 US RT.5**  
**WESTMINSTER, VT 05158**

**910 SOUTHAMPTON ROAD**  
**WESTFIELD, MA 01085**

(888)371-2930

 <p>2016 Freightliner 122SD Detroit DD16, 600 HP, full lockers, #FHA7837</p>	 <p>2017 Western Star 4900SF Tractor Detroit DD16, 600 HP, Eaton Fuller transmission, #WHT3005</p>	 <p>2016 Freightliner Cascadia Detroit DD15, 505 HP, Jake, #FHA7835</p>	 <p>2017 Freightliner Cascadia Tractor Detroit DD15, 505 HP, air ride, #FHW7931</p>
 <p>2016 Western Star 4700SF Detroit DD13, 470 HP, Allison auto, Jake #WHH0664</p>	 <p>2016 Freightliner 122SD Tandem Sleeper, Detroit DD-16 600hp w/1850 torque 18 speed, full lockers 46k rears, #FHE4738</p>	 <p>2016 Western Star 4700SF Detroit DD13, 470 HP, 8LL, WHE0488</p>	 <p>2016 Western Star 4700SF Detroit DD13, 470 HP, Allison 4500 RDS auto, #WHH0663</p>
 <p>2016 Freightliner Cascadia Detroit DD15, 505 HP, DT12 Automated Transmission, #FHT2559</p>	 <p>2016 Freightliner M2 Cummins ISB, 240 HP, air ride, #FHT2911</p>	 <p>2016 Western Star 4700SB Detroit DD13, 470 HP, Palfinger crane, #WHV6773</p>	 <p>2016 Freightliner 108SD single axle chassis, Cummins ISL 350, #FHE0461</p>
 <p>2008 Hino 338. 22' x 97" x 96" box, 260 HP, 6 speed, Jake brake, lift gate, #TS50201, \$17,999</p>	 <p>2013 Peterbilt 587 Tandem Axle High Roof Sleeper. Paccar MX455, Eaton Fuller transmission, air ride, Jake, one owner truck, #T193060, \$35,999</p>	 <p>2012 Freightliner Cascadia 72" Hi Rise Sleeper. Detroit DD15, 505 HP, #TBJ4792, \$64,999</p>	 <p>2012 Freightliner Cascadia. Detroit DD13, 450 HP, Eaton Fuller Ultra Shift, TBA8654, \$47,999</p>
 <p>2006 International 7400 Plow &amp; wing, 10' Tenco body, front discharge sander, Cummins ISM, #T318394, \$45,999</p>	 <p>2005 International 7600 Plow &amp; wing, 14' All Season Body, Cummins, 8LL, #T042302, \$65,999</p>	 <p>2005 International 7400 single axle dump, DT530, Allison 3000RDS, #T037007, \$44,999</p>	 <p>8 Used Plow Trucks: 99 Sterling, 01 IH, 02 IH, (3) 05 IH, 06 IH, &amp; 07 IH, Starting @ \$19,500</p>

**SEE ALL OF OUR INVENTORY @ [WWW.PATRIOTFTL.COM](http://WWW.PATRIOTFTL.COM)**



# McDevitt Trucks Inc.

**Manchester, NH**  
1 Mack Ave., Manchester, NH  
**1-866-403-5499**

**Tewksbury, MA**  
939 East St., Tewksbury, MA  
**1-800-539-6225**  
**Lancaster, NH**  
19 Bridge St., Lancaster, NH  
**1-800-268-0065**

**An Employee Owned Company**

Watch our website, [www.mctrucks.com](http://www.mctrucks.com) or call your salesmen  
and learn whats coming in before it hits our website!

 <p><b>\$54,900</b></p> <p>2007 PETERBILT 357 w/24'6" Steel Deck &amp; Palfinger Loader, C13, 430HP, 13 spd, Henrickson, tri axle, 18K F/A, 46K R/A, 20K Pusher, 182K miles, stk#672049, \$54,900.</p>	 <p><b>\$29,500</b></p> <p>(2) 2012 MACK CXU613 70" Hi Rise Sleeper, MP-8 diesel, 10 spd, engine brake, T/A, 12K F/A, 40K R/A, 884K miles, stk#18466, \$29,500.</p>	 <p><b>\$234,500</b></p> <p>2014 MACK LEU613 w/Labrie Automizer 31 cu. yd. Side Loader, MP7 325HP, Allison, Hardox body, T/A, 20K F/A, 46K R/A, stk#8701, \$234,500.</p>	 <p><b>\$259,500</b></p> <p>2016 MACK MRU613 Heil 28-Yd Half Pack w/8K Arm, MP7, Allison, Camelback, engine brake, T/A, 20K F/A, 46K R/A, 1K miles, stk#13758, \$259,500.</p>
 <p><b>\$39,500</b></p> <p>(2) 2007 INTERNATIONAL 8600 C&amp;C, Cummins ISM 320HP diesel, Eaton-Fuller 7 spd, engine brake, 248" WB, T/A, 13,200 F/A, 40K R/A, 200K miles, stk#498927, \$39,500.</p>	 <p><b>\$35,500</b></p> <p>2010 MACK CXU613, 380HP diesel, Allison, air ride, engine brake, AC, T/A, 12K F/A, 40K R/A, 440K miles, stk#11977, \$35,500.</p>	 <p><b>\$19,900</b></p> <p>2007 FREIGHTLINER CL120, Detroit 455HP diesel, 10 spd, air ride, T/A, 12K F/A, 40K R/A, 469K miles, stk#Z43221, \$19,900.</p>	 <p><b>\$48,500</b></p> <p>2011 MACK CHU613, MP8 415HP diesel, engine brake, air ride, T/A, 12K F/A, 46K R/A, 534K miles, stk#7089, \$48,500.</p>
 <p><b>\$38,900</b></p> <p>(4) 2010 MACK CXU613, MP7 365HP diesel, Eaton-Fuller 10 spd, T/A, 12K F/A, 40K R/A, 439K miles, stk#11135, \$38,900. Also, Auto in stock.</p>	 <p><b>\$69,900</b></p> <p>(1) 2012 MACK CHU613, MP8 445HP diesel, 10 spd, AC, air ride, T/A, 14,600 F/A, 46K R/A, 316K miles, stk#: 10800, \$69,900.</p>	 <p><b>\$114,900</b></p> <p>2011 KENWORTH T800 Roll-Off, Cummins 450HP, Ultra-shift, engine brake, 75K LB hoist, extender tail, air &amp; electric, hook, cover-all, tri-axle, 20K F/A, 46K R/A, 20K pusher, 213K miles, Stk#292357 \$114,900</p>	 <p><b>\$42,500</b></p> <p>2008 MACK CHU613, MP8, 485HP, Eaton-Fuller 18 spd, engine brake, T/A, 12,600 F/A, 46K R/A, 207" WB, stk#1285, \$42,500.</p>
 <p><b>\$124,500</b></p> <p>2016 MACH CHU613, MP8 mDrive, 445HP, engine brake, T/A, 14,300 F/A, 46K R/A, 1,996 miles, new truck warranty, stk#21790, \$124,500.</p>	 <p><b>\$77,500</b></p> <p>(2) 2011 WESTERN STAR 4900EX, Detroit DD15 505HP, 10 spd Eaton-Fuller, diesel, engine brake, T/A 6x4, 14,600 F/A, 46K R/A, 244K miles, stk#AZ6425, \$77,500.</p>	 <p><b>\$17,500</b></p> <p>2009 MACK CXU612, MP7, 345HP, 10 spd, diesel, 12K F/A, 23K R/A, 156" WB, 608K miles, stk#1381, \$17,500.</p>	 <p><b>\$18,500</b></p> <p>2000 GMC T6500 24' Box, 210HP, 6 spd, 25,950 GVW, non-CDL, 2 side doors, 218" WB, 127K miles, stk#519377, \$18,500</p>
 <p><b>\$59,900</b></p> <p>2009 MACK CHU613 60" Mid Rise Sleeper, MP8, 485HP diesel, 18 spd, T/A, 14,600 F/A, 46K R/A, 517K miles, stk#4330, \$59,900.</p>	 <p><b>\$42,500</b></p> <p>(5) 2012 MACK CXU613 48" SLEEPER, MP8 415HP diesel, engine brake, 12K F/A, 40K R/A, 348K miles, stk#: 18052, \$42,500. Also, 2010 in stock. Wholesale to the public prices.</p>	 <p><b>\$45,500</b></p> <p>(2) 2011 MACK CXU613, MP7, 36HP, 10 spd, engine brake, T/A, 12K F/A, 40K R/A, 420K miles, stk#17062, \$45,500.</p>	 <p><b>\$69,900</b></p> <p>2010 KENWORTH W900L Cummins 550 HP, 18 Spd, 3.91 Ratio, 247" WB, 490K mi, Cond: Silver. Stk#:263972 \$69,900</p>

**WE BUY USED TRUCKS - CONTACT GARY GOBIN,**  
**USED TRUCK MANAGER - 603-289-8450**

**VIEW ALL OF OUR INVENTORY AT [WWW.MCTRUCKS.COM](http://WWW.MCTRUCKS.COM)**





**877-761-7888**  
132 Pierce Rd. (Rt. 125)  
Barrington, NH  
(17 miles from Portsmouth)



**877-540-3817**  
1400 South Willow St.  
Manchester, NH  
(1 hour from Boston)

## SPRING BLOW-OUT SALE!



SPRING BLOWOUT  
\$42,000.

**2010 MACK PINNACLE CHU613,**  
MP8 445HP DIESEL, AUTOSHIFT  
OD, 204" WB, T/A, 57,400 GVW,  
487K MILES, STK#11661,  
WAS \$59,900.



SPRING BLOWOUT  
\$42,000.

**2010 MACK PINNACLE CHU613,**  
MP8 MACK 445HP DIESEL,  
AUTOSHIFT, 204" WB, T/A, 57,400  
GVW, 486K MILES, STK#11663,  
WAS \$59,900.



SPRING BLOWOUT  
\$24,500

**2011 IH 4300 C&C, DT 245HP**  
DIESEL, 272" WB, AIR RIDE,  
12K F/A, 23K R/A, EXTENDED  
WARRANTY, STK#11669



SPRING BLOWOUT  
\$36,500

**2006 IH 7400 24' KIDRON REF. VAN,**  
DT466 260HP DIESEL, CARRIER  
744 W/STANDBY, LIFT GATE, 254"  
WB, T/A, 59,220 GVW, 183K MILES,  
STK#11747



SPRING BLOWOUT  
\$30,200

**2009 IH 4400 24' REF. VAN, DT**  
260HP DIESEL, AUTO, THERMO  
KING MD200-30, 102" W, 97" H, T/A,  
52K GVW, 260K MILES, ST#11818



SPRING BLOWOUT  
\$30,200

**2009 IH 4400 24' REF. VAN,**  
THERMO KING MD200-30,  
KEMLITE LINED, DT 260HP DIESEL,  
AUTO, 102" W, 97" H, 272" WB, T/A,  
52K GVW, 232K MILES, STK#11819



SPRING BLOWOUT  
\$31,000

**2012 IH 4300 BOX, DT466 215HP**  
DIESEL, AUTO OD, 254" WB, TUCK-  
AWAY LIFT GATE, 25,999 GVW,  
194K MILES, STK#11507



SPRING BLOWOUT  
\$23,000

**2000 IH 4800 UTILITY W/ALTEC**  
L42A 47' BUCKET, DT466 190HP  
DIESEL, AUTO, 26,500 GVW, 108K  
MILES, STK#11515



SPRING BLOWOUT  
\$39,900

**2015 MITSUBISHI FUSO FE160 16**  
BOX, 4P10 MITS 161HP DIESEL,  
96" W, 91" H, 13,200 GVW, 51K  
MILES, WARRANTY TIL 10/19,  
STK#12201, \$39,900



SPRING BLOWOUT  
\$36,500

**2009 KENWORTH T800, ISX**  
CUMMINS 455HP DIESEL, AUTO  
SHIFT OD, ENGINE BRAKE, 185"  
WB, T/A, 52K GVW, 742K MILES,  
STK#11620



SPRING BLOWOUT  
\$39,900

**2008 FREIGHTLINER BUS. CLASS M2**  
106 24' BOX, ISC CUMMINS 330HP  
DIESEL, 102" W, 97" H, LIFT GATE,  
CURBSIDE DOORS, T/A, 52K GVW, 272K  
MILES, STK#12000, \$39,900



SPRING BLOWOUT  
\$24,900

**2002 ETNYRE 200 43' TANK**  
TRAILER, 6750 GAL., TOP LOAD  
RH ACCESS, REAR DISCHARGE,  
T/A, #11652, WAS \$29,900.

[www.LibertyInternationalTrucks.com](http://www.LibertyInternationalTrucks.com)





**877-761-7888**  
132 Pierce Rd. (Rt. 125)  
Barrington, NH  
(17 miles from Portsmouth)



**877-540-3817**  
1400 South Willow St.  
Manchester, NH  
(1 hour from Boston)

## SPRING BLOW-OUT SALE!

**SPRING BLOWOUT**  
**\$58,000.**



**2011 KENWORTH T800**, 6X4, ISX CUMMINS DIESEL, ULTRASHIFT OD, ENGINE BRAKE, AIR RIDE, 171" WB, T/A, 52K GVW, 186K MILES, STK#11841, WAS \$59,900.

**SPRING BLOWOUT**  
**\$47,500.**



**2013 IH 4300 VAN**, DT466, 230HP DIESEL, AUTO, 10K F/A, 19K R/A, 86K MILES, STK#11705

**SPRING BLOWOUT**  
**\$25,000.**



**2007 MACK GRANITE CV713**, 6X4, E7 427HP DIESEL, 10 SPD OD, ENGINE BRAKE, 190" WB, T/A, 53,200 GVW, 765K MILES, STK#11847, WAS \$32,900.

**SPRING BLOWOUT**  
**\$58,000.**



**2005 IH 5600 4X4 10' EVEREST COMBO BODY W/PLOW**, ISM CUMMINS 305HP DIESEL, 10 SPD, ENGINE BRAKE, 39K GVW, 97K MILES, STK#11885

**SPRING BLOWOUT**  
**\$17,500**



**2006 MACK VISION CXN613**, AC330/350 DIESEL, 9 SPD, AC, PW, T/A, 52K GVW, 703K MILES, STK#12032, WAS \$24,900.

**SPRING BLOWOUT**  
**\$17,500**



**2005 IH 8600, C13 CAT 380HP DIESEL**, 10 SPD OD, AC, PW, PL, 167" WB, T/A, 52K GVW, 650K MILES, STK#12031, WAS \$27,900.

**SPRING BLOWOUT**  
**\$50,000**



**2012 MACK PINNACLE CHU613**, 6X4, BENDIX TRACTION CONTROL, MP8 445HP DIESEL, 10 SPD OD, ENGINE BRAKE, 202" WB, T/A, 52K GVW, 463K MILES, STK#11832, WAS \$64,900.

**SPRING BLOWOUT**  
**\$50,000**



**2012 MACK PINNACLE CHU613**, 6X4, BENDIX TRACTION CONTROL, MP8 445HP DIESEL, 10 SPD OD, ENGINE BRAKE, 202" WB, T/A, 52K GVW, 478K MILES, STK#11836, WAS \$64,900.

**SPRING BLOWOUT**  
**\$50,000**



**2012 MACK PINNACLE CHU613**, BENDIX TRACTION CONTROL, 6X4, MP8 445HP DIESEL, 10 SPD OD, ENGINE BRAKE, 202" WB, T/A, 52K GVW, 489K MILES, STK#11840, WAS \$64,900.

**SPRING BLOWOUT**  
**\$105,000**



**2014 KENWORTH W900B W/SLEEPER**, ISX15 CUMMINS 485HP DIESEL, AUTO OD, ENGINE BRAKE, 256" WB, T/A, 59,200 GVW, 107K MILES, STK#11969, WAS \$109,900.

**SPRING BLOWOUT**  
**\$20,000**



**1995 CHEVROLET KODIAK C8500 FLATBED W/CRAPE**, 3116 CAT 210HP DIESEL, 8LL, T/A, 53,200 GVW, 52K MILES, STK#11973

**SPRING BLOWOUT**  
**\$54,900**



**2005 IH 7600 C&C**, CAT C13 430HP DIESEL, AUTO, ENGINE BRAKE, 77K GVW, TRI AXLE, 330K MILES, STK#12191, **\$54,900.**

[www.LibertyInternationalTrucks.com](http://www.LibertyInternationalTrucks.com)



**SALES & RENTALS INC.**

# T-QUIP

**YOUR 1<sup>ST</sup> CHOICE IN SALES & RENTALS**

**WWW.TQUIP.COM**

**OFFICE: (603-623-3669)**

**603 MAMMOTH RD  
LONDONDERRY, NH 03053**

**OPEN SATURDAYS 8am-1pm**

**JACK NEAR: 603-321-2992 (cell)**

		
<p><b>2013 KOMATSU WA200PZ-6</b> EROPS, A/C, 20.5 RADIALS, JRB QC, 3 CY BKT, RIDE CTRL, LMTD. SLIP AXLES, 3RD VALVE, ALL OPTIONS <b>\$109,000</b></p>	<p><b>2009 CAT D6TXL</b> EROPS, A/C, 24" PADS, REAR SCREENS, SEMI-U BLADE W/ TILT, BACK UP REAR RIPPERS, PACCAR PA56 WINCH <b>\$139,000</b></p>	<p><b>2012 KOMATSU PC228LC-8</b> A/C, STANDARD STICK, 32" PADS, JRB COUPLER (IM3008), 60" TILT BUCKET, HYD. PLMB, ALL OPTS. <b>\$179,000</b></p>
		
<p><b>2013 CAT 289C2</b> EROPS, A/C, HEAT, AUX. HYD. PLMB., ELECT. CONNECTION @ AUX. HYD. PORTS, 2 SPD DRIVETRAIN, 80" GP BUCKET W/ TEETH, ALL OPTIONS <b>\$49,500</b></p>	<p><b>2013 KOMATSU WA380-7</b> EROPS, A/C, RIDE CONTROL, 4.5 CY BKT, EFI Q/C, 23.5 RADIALS, HYD PIPE FORKS ALSO AVAILABLE <b>CALL FOR PRICING</b></p>	<p><b>2009 CAT 325DL</b> A/C, STD STICK, 32" PADS, 48" BUCKET, CAT HYD. THUMB. <b>\$115,000</b></p>
		
<p><b>2013 KOMATSU PC160LC-10</b> A/C, 8.7" STICK, 24" PADS, HYD. PUMBING, HYD THUMBS, CLEAN, 1600 HOURS <b>\$119,000</b></p>	<p><b>2005 CAT 930G</b> EROPS, A/C, NEW 20.5/25 RADIALS, 3RD VALVE, 8" Q/C B.O.C.E. BUCKET, WITH FORKS <b>\$79,500</b></p>	<p><b>2006 KOMATSU WA450-5</b> EROPS, A/C, 26.5 RADIALS @ 70%, 5CY G.P. BUCKET JOB READY! <b>CALL FOR PRICING</b></p>
		
<p><b>(2) 2012 CAT 938K'S</b> EROPS, A/C, RIDE CTRL, 3.5 CY BKT, Q/C, 20.5 RADIALS, ALL OPTIONS, FORKS AVAILABLE @ ADD'L COST <b>\$139,500 EA.</b></p>	<p><b>2010 HYUNDAI HL770XTD-7A</b> EROPS, A/C, HEAT, 3RD VALVE, AUX. PLUMBING, 10'2" BUCKET <b>REDUCED! \$99,000</b></p>	<p><b>(2) 2010 CAT 420E-IT</b> EROPS, A/C, 4X4, HYD PLUMBING, E-STICK, 24" REAR DIGGING BKT. <b>FROM \$59,500</b></p>
		
<p><b>2005 CAT 315CL</b> A/C, STD STICK, 32" PADS, 42" BUCKET, HYD. THUMB. <b>\$75,000</b></p>	<p><b>2004 DEERE 160CLC</b> A/C, STD STICK, 36" BUCKET, HYD THUMB <b>\$49,000</b></p>	<p><b>2012 CAT 908H</b> EROPS, A/C, HEAT, 3RD VALVE, Q/C, GP BUCKET, 405/70R20 RUBBER, FORKS <b>\$64,900</b></p>



**DAILY • WEEKLY • MONTHLY • RENTALS AVAILABLE**

**2015 DYNAPAC CA2500D**  
EROPS, A/C, 84" SMOOTH DRUM, DRUM  
DRIVE, 23.1X26 RUBBER **\$95,000**



**2013 KOMATSU WA250PZ-6** EROPS, A/C,  
20.5X25R, 3 CY BKT, RIDE CNTRL, KOM HYD  
Q/C. ONLY 1000 HRS. REDUCED! **\$135,000**



**(3) 2007 LUIGONG LG938**  
EROPS, A/C, HYD Q/C 20.5RX25 RUBBER. LOW  
HOURS - WORK READY! **\$35,000 EACH**



**(2) 2014 J. DEERE 35G's** CAB, A/C, HEAT,  
DSL, 2-SP, FRNT BLADE, RUB TRCKS, DIG  
BKT, HYD THUMB. **\$54,000 EA.**



**2014 CAT 252B-3** CAB, A/C, 72" GP BKT,  
RUBBER TIRES. MANY ATTACHMENTS  
AVAIL @ ADD'L COST! **\$39,500**



**2007 CAT TL1055** EROPS, 4X4, CAT DIESEL, 125 HP,  
AIR, HEAT, 10K LIFT CAP., 55' REACH HGT, FRONT  
STABS, 17.5X25 RUBBER. **REDUCED!! \$55,000**



**(3) 2007 KOMATSU HM300-2's** 6X6, A/C, 70% 23.5  
RUBBER, EXCELLENT CONDITION, SALE  
READY. **REDUCED! \$99,000 EACH**



**(5) - 2012 KOMATSU HM300-3'S** A/C, 6X6, 23.5  
RADIALS, ALL OPTIONS, 4,000 +/- HOURS.  
**\$209,000 EACH**



**2008 CASE 580M**  
CAB, A/C, 4X4, E-STICKS, LOW HOURS **\$42,500**



**2008 CAT M318D** CAB, A/C, CAT DIESEL, 174HP,  
HYD OUTRIGGERS, DIGGING BKT, 10.00-20  
RUBBER, ONLY 2500 HRS. **CALL FOR PRICING.**



**1998 CAT CS563C**  
OROPS, 6 CYL CAT ENGINE, HYDRO-STATIC  
TRANS, 84" SMOOTH DRUM DRIVE **\$36,000**



**(2) 2008 KOMATSU HM300-2's**  
CAB, 6X6, EMERG. STEER, 23.5 RUB., KOMATSU  
POWER. CHEAPEST IN THE USA! **\$65,000 EA.**



**20006 HYUNDAI HL740-7**  
EROPS, A/C, 3 CY BKT, 20.5 RUBBER, Q/C  
**\$49,000**



**2007 MACK CHN613** TRI-AXLE TRACTOR, 427  
ENGINE, 18 SPEED, 46000LB REARS, AIR LIFT  
3RD AXLE, HEAVY SPEC, 4.29 RATIO. **\$49,500**



**2006 LINKBELT 225**  
CAB, A/C, HYD PLUMBING, 42" BUCKET,  
ZERO TURN, NEW U.C **\$79,500**

**SALES & RENTALS INC.**  
**T-EQUIP**  
YOUR 1<sup>ST</sup> CHOICE IN SALES  
& RENTALS

**YOUR EAST COAST EQUIPMENT SOURCE**

**603-623-3669**

**WWW.TQUIP.COM**

Find us on  
**Facebook**

**Rentals / Sales**

DENNY EASTON  
RHODE ISLAND &  
SOUTHERN MA  
401-255-9340

ROGER FISHER  
FLORIDA  
407-383-4888

JOHN COLCORD  
SOUTHERN NH,  
NORTHERN MA  
603-396-5144

**CALL NOW FOR THE DAILY – WEEKLY – MONTHLY RENTAL RATES**



**We are cash  
buyers for  
quality used  
trucks and  
equipment!**

# BROOKSIDE EQUIPMENT SALES

[WWW.BROOKSIDEEQUIPMENT.COM](http://WWW.BROOKSIDEEQUIPMENT.COM)

## 888-823-1886



2005 CATERPILLAR CS-423E: 136 HOURS, 66" SMOOTH, SINGLE DRUM, OROPS, DD & VIB, 4 CYL CAT, GOOD RUBBER, STK#CO431, \$43,500



2003 KOBELCO SK160LC: 8,163 HOURS, 36" BUCKET, AUX HYD, A/C, GOOD U/C, 2 SPEED, 4 CYL MITSUBISHI TURBO, 38K LB SIZE CLASS, STK#XC650, \$39,500



2012 CASE CX210B: 2,874 HOURS, 48" BUCKET, MANUAL THUMB, A/C, VERY GOOD U/C, 2 SPEED, 4 CYL ISUZU TURBO, 48K LB SIZE CLASS, STK#XC329, \$86,500



2011 CATERPILLAR D4K XL: 2,850 HOURS, 6-WAY, CAB W/ A/C, VERY GOOD U/C, JOYSTICK STEER, 4 CYL CAT TURBO, 18K LB SIZE CLASS, STK#DZ667, \$72,500



2005 DYNAPAC CC522VHF: 5,479 HOURS, 76" SMOOTH, DOUBLE DRUM, OROPS, DD & VIB, 4 CYL CUMMINS TURBO, FRONT & REAR WATER SYSTEM, 26K LB SIZE CLASS, STK#CO554, \$27,500



2000 KOMATSU PC150LC-6K: 9,108 HOURS, 36" BUCKET, 4 CYL KOMATSU TURBO, 8'6" WIDE, 1 OWNER, 37K LB SIZE CLASS, STK#XC006, \$32,500



2004 JOHN DEERE 270C LC: 10,789 HOURS, MAGNET, AUX HYD, VERY GOOD U/C, A/C, 6 CYL CAT TURBO, WINDSHIELD CAGE, 63K LB SIZE CLASS, STK#XC391, \$34,500



2007 CASE 580M-II: 3,364 HOURS, 4X4, X-HOE, ENCLOSED CAB W/ A/C, MECH REAR COUPLER, 24" REAR BUCKET, STK#BH626, \$31,500



2005 CATERPILLAR M315C: 27" BUCKET, CAB W/ A/C, AUXILIARY HYDRAULICS, 4 CYL CAT TURBO, 36K LB SIZE CLASS, STK#WX563, \$43,500



2012 CATERPILLAR 930K: 2,247 HOURS, 3.5 YARD, CAB W/ A/C, HYD COUPLER W/ 3RD VALVE, 6 CYL CAT TURBO, GOOD RUBBER, 31K LB SIZE CLASS, STK#LO556, \$133,950



2004 JOHN DEERE 80C: 3,947 HOURS, 36" & 24" BUCKETS, MECH THUMB, 7'8" BLADE, VERY GOOD U/C, STEEL TRACKS W/ RUBBER PADS, A/C, 4 CYL ISUZU, 2 SPEED, 16K LB SIZE CLASS, STK#XC275, \$39,900



2005 CASE CX758R: 4,236 HOURS, 24" BUCKET, CAB W/ A/C, AUX HYD, 7'8" BLADE, MECH COUPLER, 4 CYL ISUZU TURBO, REDUCED TAIL SWING, VERY GOOD U/C, STEEL TRACKS W/ RUBBER PADS, 17.5K LB SIZE CLASS, STK#XC328, \$39,500



2008 POWERSCREEN TURBO CHIEFTAIN 1400: 2,549 HOURS, TRACKED CONVEYOR SCREEN, 1 1/8" & 7/8" SCREEN, 4 CYL DEUTZ TURBO DIESEL, 11.5 BY 5 FT HOPPER, VERY GOOD U/C, STK#SC314, \$67,500



2012 KENWORTH T800: 295,788 MILES, TRIAXLE VAC TRUCK, MASPORT HXL400W VAC PUMP, CUMMINS ISX15, 525 HP, FULLER 18 SPD, 20K F, 46K R, A/C, FULL LOCKERS, STEERABLE LIFT AXLE, CRUISE, STK#TK723, \$87,500



2008 JCB 3CX: 4X4, X-HOE, CAB, TURBO, P-SHIFT, RIDE CONTROL, PILOT CONTROLS, 23" REAR BUCKET, STK#BH829, \$37,500



2003 JOHN DEERE 110: 2,234 HOURS, 4X4, STANDARD HOE, OROPS, SKIDSTEER STYLE FRONT MECH COUPLER, FRONT AUX HYD, REAR MECH COUPLER, 20" REAR BUCKET, 4 CYL YANMAR DIESEL, STK#BH828, \$23,500



2005 MACK GRANITE CV713: 433,752 MILES, TRIAXLE, 19.5 FT ALUMINUM BODY W/ 1 CHUTE, 460 HP MACK, MACK 18 SPEED, A/C, DOUBLE FRAME, CAMELBACK SPRING SUSPENSION, CRUISE, ENGINE BRAKE, STK#TK662, \$57,500



2014 CATERPILLAR 908H2: 1,830 HOURS, 1.4 YARD, HYD COUPLER W/ 3RD VALVE, FORKS, CAB, 2 SPEED, 4 CYL CAT TURBO, 14.5K LB SIZE CLASS, STK#LO907, \$59,500



2004 STERLING LT9500: 437,717 MILES, TRIAXLE, 16 FT STEEL BODY, 435 HP MERCEDES-BENZ, FULLER 8LL, 20K F, 46K R, A/C, DOUBLE FRAME, CRUISE, ENGINE BRAKE, STK#TK643, \$47,500



2003 BENFORD 6001PSR: 2,356 HOURS, 6 TON, SWIVEL, 4X4, OROPS, 4 CYL PERKINS DIESEL, VERY GOOD RUBBER, ARTIC., STK#DU289, \$17,900

**60 STATE RD, PHILLIPSTON, MASS**

**888-823-1886**

**EMAIL: KEVIN@BROOKSIDEEQUIPMENT.COM**





# 25 MINUTEMAN TRUCKS, INC.

2181 Providence Highway ★ Walpole, MA 02081  
**Toll Free: 800-225-4808** ★ Local: 508-668-3112  
[www.MinutemanTrucks.com](http://www.MinutemanTrucks.com) ★ **Certified MBE**



**SALES ★ SERVICE ★ PARTS ★ LEASING & RENTAL**



**NEW**

**2015 FORD F-550 SUPERCAB 4X4**  
 6.7L Power Stroke Diesel. 6-Speed  
 Auto. GVW 19,500. Stock #550617



**NEW**

**2015 FORD F-550 XL 4X4**  
 6.7L Power Stroke Diesel. 6-Speed  
 Auto. GVW 19,500. Stock #550587



**NEW**

**2016 FORD F-550 XL 4X4**  
 6.7L Power Stroke Diesel. 6-Speed  
 Auto. GVW 19,500. Stock #550652



**USED**

**2009 INTERNATIONAL 4400**  
 Maxxforce DT. 6-Speed Auto.  
 GVW 33,000. Stock #149314



**USED**

**2012 FORD E-350 CARGO VAN**  
 5.4L EFI V8 Gasoline. 5-Speed Auto.  
 GVW 9,500. Stock #149178



**NEW**

**2015 FORD F-550 XL SUPERCAB 4X4**  
 6.7L Power Stroke Diesel. 6-Speed  
 Auto. GVW 19,500. Stock #550645

**Call Sales for More Details!**

☐ Marty Castrechini  
☐ David Lee

☐ David Pardi  
☐ Dennis Beausoleil

☐ Dominick LaGambina



**NEW**

**2012 INTERNATIONAL 4300 SBA 4X2**  
 Maxxforce DT/260. Allison 2500 RDS.  
 GVW 25,500. Stock #400271



**NEW**

**2012 INTERNATIONAL 4300 SBA 4X2**  
 Maxxforce DT/245. Allison 2500 RDS.  
 GVW 25,500. Stock #400281



**NEW**

**2013 INTERNATIONAL 4300 SBA 4X2**  
 Maxxforce DT/260. Allison 3500 RDS.  
 GVW 33,000. Stock #400300



**NEW**

**2016 INTERNATIONAL 4300M7 SBA 4X2**  
 Cummins ISB/250. Allison 2500 RDS.  
 GVW 25,999. Stock #400992



**NEW**

**2015 INTERNATIONAL 7600 SBA 6X4**  
 Navistar N13/390. Allison 4000 RDSP.  
 GVW 60,000. Stock #700365



**NEW**

**2015 INTERNATIONAL PROSTAR 4X2**  
 Navistar N13/370. Eaton FRO-13210B.  
 GVW 32,000. Stock #800085

*Celebrating 25 Years in Business!*

Visit [www.MinutemanTrucks.com](http://www.MinutemanTrucks.com) for a Full Inventory Listing





**WWW.SARATFORDTRUCK.COM**

Call Rick Dano Commercial Truck Manager 413-789-5400



 <p><b>4 Available</b></p> <p>2016 Ford F550 XLT Super Cab. 4x4, diesel, aluminum wheels, 9' Rugbt 4-5 yd dump, 4 colors available #75054</p>	 <p><b>3 Available</b></p> <p>2016 Ford F550 diesel, I pack, 4x4, power group, 9' Landscape body, #7608</p>	 <p><b>3 Available</b></p> <p>2015 Ford F550 Diesel, 4 x 4, power group, dumping 12' Landscape Body, #58604, green, white, &amp; red available</p>
 <p><b>LAST ONE</b></p> <p>2016 Ford F550 XLT Diesel, 4x4, aluminum wheels, 9' Reading service body, #00141</p>	 <p><b>LAST ONE</b></p> <p>2015 Ford F350 XLT Super Cab, Diesel, 4x4, DRW, alum wheels, 9' Reading Classic II w/ Rhino Lining, #11366</p>	 <p><b>4 Available</b></p> <p>2015 Ford F350 diesel, 4x4, DRW, 9' utility body, power group, #70710</p>
 <p><b>10 Available</b></p> <p>2015 Ford F550 XL 4x4 diesel, auto with power group and Reading dump body, #S1189</p>	 <p><b>14 Available</b></p> <p>2015 Ford F350 XL, 4x4, DRW, gas, power group, 9' Rugby dump body, #S1035</p>	 <p><b>L Pack</b></p> <p><b>4 Available</b></p> <p>2016 Ford F550 XL, diesel, 4x4, I pack, power group, 9' dump body, #S0777</p>
 <p><b>30+ Available</b></p> <p>2016 Ford F550 Loaded Lariat Super Cab Chassis, diesel, 4x4, navigation, #A00143</p>	 <p><b>30+ Available</b></p> <p>2015 Ford Transit 250 Cargo Van w/ drop down ladder rack, Sortimo contractors shelving package, #92800</p>	 <p><b>4 Available</b></p> <p>2015 Ford F350 XL 6.2L gas, 4x4, DRW, power group, 9' EBY aluminum platform dump w/ removable sides, #37429</p>
 <p><b>2 Available</b></p> <p>2016 Ford E350 Aerocell Cutaway, SRW, V8, 12' body, #10512</p>	 <p><b>1 Available</b></p> <p>2015 Ford E350 DRW, gas V8 - auto, with power group &amp; 15' Utilmaster Cube w/ Aerocap &amp; aluminum ramp #30358</p>	 <p><b>1 Available</b></p> <p>2016 Ford E350 V8 gas, 15' aluminum cube body, DRW, auto, power group, #00759</p>
 <p><b>HOOK LIFT</b></p> <p>1996 Ford F800 Bucket Truck, Cummins diesel, Allison auto, only 37K miles, 36' reach, #T0404AA, \$21,900</p>	 <p><b>HOOK LIFT</b></p> <p>2012 Ford F550 XLT with Stellar Hook Lift, diesel, 4x4, ONLY 18,103 miles, #T0668A, \$65,986</p>	 <p><b>HOOK LIFT</b></p> <p>2011 Ford F550 XL diesel, 4x4, only 37K miles, 12' Landscape Dump Body, #S1828A \$46,986</p>

USED TRUCKS

**413-789-5400**

**245 Springfield St. Agawam, MA**

USED TRUCKS



\*Includes all rebates to dealer, customer must qualify





**1993 TEREX  
OFF ROAD  
DUMP.**  
27668, GOOD  
CONDITION, DIESEL,  
AUTOMATIC,  
\$25,000.  
PINE PLAINS, NY  
518-398-7024



**EASY LAWN HYDRO SEEDER 350 GALLON  
TANK,** 14 HP motor, very good condition, \$5,500,  
860-798-8943



**207-864-2787**



**CUMMINS POWER GENERATION HAS A LEGACY OF  
RELIABILITY,** FOCUS ON QUIET OPERATION AND UNMATCHED CUSTOMER SERVICE. SIMPLY  
PUT, CUMMINS IS SYNONYMOUS WITH RELIABLE POWER. POW'R POINT GENERATOR POWER  
SYSTEMS IS A CUMMINS POWER GENERATOR AUTHORIZED DEALER.

**SALES - SERVICE - RENTALS**



**2016 CTX 928.**  
ISUZU 4 CYL TURBO DIESEL,  
75HP, HEAT & AC, QUICK CHANGE  
ATTACHMENT, JOYSTICK CONTROL, LED  
LIGHTS, INCLUDES REGULAR BUCKET,  
4-WAY BUCKET, FORK SET & SNOW  
BLOWER ALSO AVAILABLE, MACHINE  
WEIGHT 8,000, RATED LOAD 3,300,  
\$32,500. 203-395-0391



**(2) OLIVER 1850.** 92 HP, Perkins diesel,  
run well, just serviced, both need work, \$3900 each.  
401-440-5006, text or call



**2014 KENWORTH W900B W/SLEEPER,** ISX15  
CUMMINS 485HP DIESEL, AUTO OD, ENGINE BRAKE, 256" WB, T/A,  
59,200 GVW, 107K MILES, STK#11969, WAS \$109,900,  
Spring Blow-Out \$105,000., Manchester, NH 877-540-3817



37 County Road  
Route 106  
Plympton MA 02367  
PH: 781-582-1378  
FAX: 781-585-4438

**MOBILE FLEET SERVICES!**



**2012 JCB 260T TRACK SKID  
STEER.** STEEL UNDERCARRIAGE,  
BUCKET & FORKS, 450 HRS, RIDE  
CONTROL, HI-FLOW, HEAT, A/C, RADIO,  
HEATED SEAT, 84 HP, VERTICAL  
LIFT, SHOWROOM COND, \$58,500.  
FRANKLIN, MA 508-400-9240



**ALL OUR SERVICE TRUCKS ARE EQUIPPED WITH:**

- Cranes capable to pick up 7000lbs. and up to 16 foot reach.
- Welders, compressors, and all tools and supplies necessary for road repairs.
- Computer Diagnostics for medium and heavy duty trucks.
- Onsite hydraulic line repairs and replacement.

**WE CAN BE REACHED FOR SERVICE AT 781-582-1378**

**SALES,  
SERVICE,  
PARTS**

**CALL TOLL FREE: 866-637-4076**  
**WWW.CAREYTRUCKEQUIPMENT.COM**

**CUSTOM METAL  
FABRICATION  
AVAILABLE**



# GLOBAL Truck Traders, Inc.

603-239-7008



524 KEENE RD. (RT.10) WINCHESTER, NH 03470 • WWW.GLOBALTRUCKTRADERS.COM



**\$18,500**

1982 MACK RM6864X 4WD, 283HP diesel, 5 spd, 20K F/A, 29K R/A, set up for your plows & sander, stk#1198, \$18,500.



2007 MACK VISION CX612, 310HP diesel, turbo, 9 spd, PS, 12K F/A, 23K R/A, 418K miles, stk#5389, \$17,900.



**\$26,500**

1998 MACK RB688S C&C, Vmac 11, 350HP diesel, T2090 9 spd, PS, turbo, engine brake, 218" WB, T/A, 18K F/A, 46K R/A, stk#4070, \$26,500.



**\$33,500**

1999 MACK RD688S C&C, 350HP diesel, 18 spd, engine brake, Camelback, 228" WB, T/A, 18K F/A, 44K R/A, 275K miles, stk#39476, \$33,500.



**\$39,950**

2009 Volvo VNL, 535 HP, Volvo 12 speed auto, 14,600 front, 46K locking rears- 3.73 ratio, 2 line wet system, 198" WB, stk#272898, \$39,950.



**WORK READY**

2010 MACK VISION CXN613, MP7 365HP, diesel, 10 spd, air ride, AC, PW, PS, DOT, T/A, 12K F/A, 40K R/A, stk#11141, \$37,900



**\$40,000**

2003 MACK RD688S C&C, 350HP diesel, 9 spd, Camelback, 24' double frame, 265" WB, tri axle, 18K R/A, 13K Pusher, 38K R/A, 325K miles, stk#65500, \$40,000.



**PLOWS AVAILABLE**

1979 MACK RM6864X w/11' SPREADER, E6 2V 283HP diesel, turbo, 5 spd, hi/lo transfer case, wet kit, stk#1073, \$17,500.



**V8**

1977 Mack R795ST ENDT-865 Mack 375HP diesel V8, 5 spd, turbo, PS, engine brake, Camelback, T/A, 12K F/A, 38K R/A, stk#5302, \$9,250.

**YOUR NUMBER ONE CHOICE FOR MACK PARTS, CALL DONNY at 603-239-7008**



**WE BUY MACKS & ALL OTHER TRUCKS!  
IMMEDIATE PAYMENT – CALL TODAY!**

**Do you have a Mack or other used truck for sale?  
Running trucks, parts trucks, damaged trucks of  
all makes & models wanted.**

**Call Sam or DONNY 603-239-7008**

524 KEENE RD. (RT.10) WINCHESTER, NH 03470 WWW.GLOBALTRUCKTRADERS.COM  
PORT DELIVERY AVAILABLE • FINANCING AVAILABLE





**603-239-7008**



524 KEENE RD. (RT.10) WINCHESTER, NH 03470 • WWW.GLOBALTRUCKTRADERS.COM

**OUR MACK TRUCK PARTS COME WITH A 90 DAY WARRANTY ON ALL SALES SALES TAX FREE NEW HAMPSHIRE**

## SPECIAL OF THE WEEK



**5000 GALLON SEPTIC TANK.  
\$4,000!!!**



**USTC 60-18 CRANE. \$2100!!!**



### **ENGINES & ENGINE PARTS:**

- CONTAINER LOADING OF ENGINES OUR SPECIALTY!
- **MACK, CATERPILLAR, CUMMINS, INTERNATIONAL, SCANIA**
- INVENTORY CHANGES DAILY!
- **ENGINE BRAKES-** COMPLETE KITS AND PARTS- NEW AND USED
- **DON'T JUNK IT- REBUILD IT!** CYLINDER BLOCKS, HEADS, MANIFOLDS, CRANKSHAFTS, EXTERNAL PARTS- WAREHOUSED AND READY TO SHIP **WORLDWIDE**
- **ECM-** UNITS AVAILABLE AT ALL TIMES- CALL WITH PART NUMBER
- **CORES< CORES<CORES** ALTERNATORS, STARTERS, AIR COMPRESSORS, INJECTION PUMPS, ETC.
- **NOT JUST USED PARTS-** WE STOCK MANY NEW PARTS TO GET YOU OUT OF A JAM OR TO HELP YOU IN YOUR PROJECT. ALWAYS

STOCKING FILTERS, GATES HD SERPENTINE BELTS, GASKETS, NUTS, BOLTS, PINS, WHATEVER!

• **EXPERT ADVICE-** WE ALWAYS LOVE TO HEAR FROM OUR CUSTOMERS AND TO HELP THEM ALONG AS BEST WE CAN. DO YOU HAVE A QUESTION ONLY AN EXPERIENCED REBUILDER CAN ANSWER?

**603-239-7008**

• **UPS WORLDSHIP-** WE SHIP DAILY TO YOUR LOCATION, REGULAR GROUND OR NEXT DAY AIR- WE CAN DO IT!

• **COMMON CARRIER-** PALLETIZED LOADS LEAVING DAILY ALL OVER NORTH AMERICA,

**NEXT DAY IN NEW ENGLAND \$95!**

**HOODS, BUMPER, & CABS**

• **STOCKING DEALER BRAND NEW**

AFTERMARKET HOODS, CHROME BUMPER, GRILLES AND DOORSHELLS

• **USED TAKE OFF HOODS** VOLVO, WHITE, INTERNATIONAL, MACK, YOU NEVER KNOW WHAT WE'LL HAVE IN THE YARD!

• **CABS AND PARTS** COMPLETE, WIRED UNITS- SHELLS-WIRING HARNESSES, INTERIOR TRIM, FLOOR PANS

• **WINDSHIELDS- NEW** R MODEL, DM, U MODEL, RD, ETC. AND CH, CL WINDSHIELDS IN STOCK AT ALL TIMES!

• **SUPERLINER**

CALL  
• **GAUGES-** NOS AND USED GAUGES, HARD TO FIND, DISCONTINUED UNITS

• **SEATS-** USED, COMPLETE SEATS, AIR-RIDE BASES, CONTROLS, NEW MACK SEAT FOAM AND COVERS BY REQUEST!

• **EXHAUST BRACKETS-** SINGLE AND DUAL EXHAUST PARTS, PIPES, ELBOWS, MUFFLERS, SHIELDS, GRAB HANDLES, ETC.

**RADIATORS:** CH TANK-LESS AND STEEL TANK TAKE-OUT RADIATORS IN STOCK.

• MAXIDYNE/ ECONODYNE RADIATORS OCCASIONALLY

AVAILABLE- CALL FOR CURRENT STOCK

• USED, TESTED INTERCOOLERS FOR MANY MODELS

• A/C CONDENSERS- VARIOUS MODELS

• GRILLES, RADIATOR GUARDS AND TRIM FOR MANY MODELS AVAILABLE

• A/C CONDENSERS- VARIOUS MODELS

• GRILLES, RADIATOR GUARDS AND TRIM FOR MANY MODELS AVAILABLE

**MACK & FULLER TRANSMISSIONS:**

GREAT SELECTION IN STOCK STARTING AT \$750

**MACK FRONT AXLES:**

• ALL MODELS, HUB-PILOTED, BUDD, SPOKE, CALL WITH NEEDS.

**NEW HYDRAULIC PUMPS, TANKS, & CONTROLS**

• C-101 & C-102 PUMPS - \$445 EACH



**TOLL FREE 844-303-5872**  
**GLOBAL Truck Traders, Inc.**

524 KEENE RD. (RT.10) WINCHESTER, NH 03470 • WWW.GLOBALTRUCKTRADERS.COM

**YOUR HOME FOR HEAVY DUTY TRUCK PARTS! HUGE INVENTORY OF GOOD USED & INSPECTED – NEW GENUINE & AFTERMARKET PARTS**

			
<b>E7 400 V-MAC 2, \$14,000!!!</b>	<b>MACK 1-PIECE AXLE SHAFTS! 38K, 44K, 50K, 58K, 68K. SHORT AND LONG. \$140</b>	<b>MACK V-MAC ECM COMPUTER. UNBEATABLE AT \$500!!!</b>	<b>MACK 12-20K FRONT AXLES. CALL FOR PRICING.</b>
			
<b>MACK E6 &amp; E7 CAMSHAFTS. CALL FOR PRICING.</b>	<b>MACK X107 TRANSMISSION. 6 SPEED. 3" TAIL. 2 STICK. COMPLETE REBUILD! ONLY \$2000!!! CALL FOR MORE INFORMATION.</b>	<b>GOOD USED AND INSPECTED CYLINDER HEADS!!! CALL FOR PRICING.</b>	<b>GOOD USED AIR CLEANERS., CALL FOR PRICING.</b>
			
<b>VARIOUS SIZES OF ALUMINUM STEPS. GALVANIZED AND GRATED. GREAT DEAL STARTING AT ONLY \$20EA.!!!</b>	<b>REBUILDS, GOOD USED &amp; INSPECTED AND CORES TO CHOOSE FROM!</b>	<b>MACK E6 &amp; E7 TURBOS. CALL FOR AVAILABILITY.</b>	<b>HOLLAND &amp; FONTAINE FIFTH WHEEL PLATES, FRAMES, MANUAL AND AIR. COMPLETE SYSTEMS!!!</b>
			
<b>COMPLETE CLUSTERS AND GAUGES. NEW, NEW OLD-STOCK AND GOOD USED FOR MOST MACK MODELS!!!</b>	<b>TRUNNION STANDS AND TUBES. CALL FOR CURRENT INVENTORY.</b>	<b>CAMEL BACK, SPRING AND AIR. INVENTORY CONSTANTLY CHANGING. CALL FOR INFORMATION.</b>	<b>MACK AXLE SHAFTS. GOOD USED &amp; INSPECTED. 38K, 44K, 58K &amp; 65K. SHORT AND LONG SHAFTS. STARTING AT \$125!!!</b>





# METROPOLITAN TRUCK CENTER INC.

1074 Turnpike St. Stoughton, MA 02072

www.metropolitantruck.com

## 866-514-1214



# TIRED OF YOUR OLD BODY?

**CUSTOMIZED ALUMINUM BODIES TO FIT YOUR EVERY NEED**





**SPRING INSTALLATION \$PECIAL ON READING SERVICE BODIES AND ALL OF OUR DUMP BODIES.**

**CALL NOW FOR YOUR APPOINTMENT.**



















**McDevitt Trucks Inc.**

*"Best Performance, Best Value! Call Us Today 800-370-6225"*

**2017 MACK  
CHU613  
TRACTOR.**

Mack 505 Hp, MDRIVE  
Transmission, 3:58  
Ratio, 1100R24.5 On  
Polished Aluminum  
Wheels, 14,600 Frt  
Axle, 46,000 Rears  
On Air Ride.



*"An Employee Owned Company"*



**2008 FORD F350 SUPER CREW**, 4x4, nice lift  
kit, snow white, sharp truck, #3074, \$19,995,  
[www.centermotorstrucks.com](http://www.centermotorstrucks.com), 866-556-3177



**2007 MACK GRANITE CV713**, 6X4, E7 427HP DIESEL,  
10 SPD OD, ENGINE BRAKE, 190" WB, T/A, 53,200 GWW, 765K  
MILES, STK#11847, WAS \$32,900., Spring Blow-Out \$25,000.,  
Manchester, NH 877-540-3817



**BOWIE HAY MULCHER 4 CYL WISCONSIN  
MOTOR**, very good condition, \$5,500,  
860-798-8943

**1973 BUTLER  
STAINLESS TANKER.**  
4600 GALLONS, 8 NEW TIRES,  
VERY GOOD CONDITION,  
\$10,500. NEW FIFTH WHEEL,  
413-530-5369, JIM



# JUST TRAILERS, INC.

1863 County St. • Attleboro, Ma 02703  
508-761-9197 • Fax 508-399-8160  
[www.justtrailers.com](http://www.justtrailers.com) • [paul@justtrailers.com](mailto:paul@justtrailers.com)



**TRADES ACCEPTED  
TOP DOLLAR PAID FOR ANY AND  
ALL USED TRAILERS AND EQUIPMENT.**



**28-53' STORAGE TRAILERS  
AND 8'-40' CONTAINERS AVAILABLE**



**LOOKING FOR DUMP TRAILERS AND  
TRI-AXLES**, in the Southern NH/North Eastern Mass  
area. Looking for owners/operators to haul immediately.  
Please contact Kevin@603-508-8091 or  
email [DTM49KB@aol.com](mailto:DTM49KB@aol.com)

## EARL WARWICK SALES & SERVICE



**Hot  
Water  
Pressure  
Washer**

- New Starting at \$2195
- Used Starting at \$895
- Rent To Own \$1.00
- Onsite Repairs
- 7 Days A Week
- 35 Years Serving NE

**CALL 617-899-8775**



**NORTHLAND JCB**

**888-485-0383**  
**NorthlandJCB.com**



**2016 JS220LC**

**w/ Bucket-Coupler & Thumb**

**WOW!**  
**\$190,650**



**260T Track Loader**

**5 in Inventory & More on Order**



**3CX Backhoe Loader**

**9 in Inventory**



**407 Loader**

**9 in Inventory**



**525-60**

**10 in Inventory**

**WE BUY USED EQUIPMENT**

**NEW INVENTORY ARRIVING WEEKLY**

**Sales - Rental - Service - Parts**

**Wilmington, MA - Middleboro, MA - Shrewsbury, MA**

**Concord, NH - Lewiston, ME - Wallingford, CT**





## EQUIPMENT HEADQUARTERS

**15 Cross Road  
Hooksett, NH  
603-235-8034**



**2005 KOMATSU PC160 EXCAVATOR.**  
Hydraulic Thumb & Bucket, Works  
Great, 10,000 hours \$47,500



**2002 RAWSON SCREEN PLANT  
4832. Double Deck, 5x10 Remote  
Control Tipping Grizzly, Deutz  
Diesel Free Air , 6900 Hours,  
\$32,500.**



**2004 Volvo EC210B Excavator. Aux  
Hydraulics, Recent Undercarriage and  
Hydraulic Pump. Runs great. Asking  
\$37,500**



**1985 Cat 235 Excavator. Overall Good  
Condition, 20% Under Carriage, New  
Batteries, Regular Maintenance, Runs  
Great, \$22,500**



**2006 Cat 950H Coupler, 3rd  
Valve, 4 Yard Bucket & 6' Forks,  
Clean Tight Machine, 7,600  
Hours, \$99,500**



**2002 JD 250 SKIDSTEER. Full Cab,  
Hand & Foot Controls, High Flow Aux  
Hydraulics, 72"GP Bucket, 12-16.5  
Rubber, 1900 Hours, Attachment  
Available, \$15,900.**



**2010 BTI Pulverizer, Wimmer S2  
Style Coupler, Fits Volvo EC240  
Or Similar Size Machine, \$39,500**



**1999 Cat 345BL. With 2006  
Pemberton Hydraulic Rotating  
Shear, Counter Weight Device &  
Stick \$49,500**



**International Cub Tractor. Sickle  
Bar Mower, Ready To Mow, \$2,500**



## STRICKLAND ATTACHMENTS

**603-235-8034**



**NEW  
STRICKLAND  
HYDRALIC  
And MANUAL 20  
Ton Thumbs**



**NEW STRICKLAND BUCKETS For  
Mini Excavators. Machines From .075  
Tonnes to 5 Tonnes Operating Weight,  
Heavy Duty Specs, Call Us With Your  
Needs**



**NEW STRICKLAND  
160 HDR  
GRAPPLE. For 45  
Ton Excavator,  
Demolition And Rock  
Handling Application**



**NEW STRICKLAND CONCRETE PULVERISER.  
Maximum Stabilization During Pulverizing. Hardened  
Steel Jaw, Phosphor Bronze Bushings, Industry's Best.**



**NEW  
STRICKLAND 3  
CUBIC METER  
ROCK BUCKET,  
For Komatsu  
PC450**



**NEW STRICKLAND COUPLER.  
Twin Pin Auto Lock Quick  
Coupler.**

**FINANCING AVAILABLE**



**TRADES ACCEPTED**





**15 Cross Road  
Hooksett, NH  
603-235-8034**



**1988 FORD F800. Paving Shutes,  
429-4V, 5 Speed, Split Rear End,  
89,000 miles, GVW 33,000 lbs, Runs  
Great, \$8,950**



**2013 246B GP Bucket, New  
Forks, 1,567 Hours, Runs Great  
\$22,500**



**1996 FL9000 Cummins ML  
Diesel, Pintle Hitch, GVW 34,700,  
\$12,500**



**2006 LOAD MAX TRAILER. 20  
Ton Tag Along, Electric Brakes  
\$6,950**



**2006 LAY-MOR 8HC SWEEPER.  
Kubota Diesel Powered, Towable,  
854 Hours, \$8,950.**



**1984 EAGER BEAVER. 20 Ton, Air  
Brakes, \$4,500**



**C+D 18,000 lb Trailer. Electric  
Brakes, \$1,900**



**JOHN DEERE Riding Mower  
45 Inch Convertible Deck, 255  
Hydraulic, \$1,600**



**CUB CADET Riding Mower.  
4 Wheel Drive, 32 HP, Diesel,  
10 Hours \$5,000**



**MORBARK WHOLE BED GRINDER. \$69,000.**





SCOT RODMAN  
AKA  
"ROCK BOTTOM"  
855-609-3376



**557 HIGHLAND AVE (EXIT 19B RT 95)  
NEEDHAM, MA • 855-609-3376**



TIM DUFFY  
855-609-3376

**PICK-UPS \* DUMPS \* UTILITY BODIES \* VANS \* KUV \* SSV \* TRANSITS AND MORE !!**



**MANAGER'S SPECIAL**

**THE OWNER SAYS IT MUST GO**

NEW 2015 FORD F-250 4X4  
CREW-CAB LARIAT, DIESEL,  
MOON-ROOF, NAV., FULLY  
EQUIPPED. #FA85224



NEW 2016 FORD E-350 15' BOX TRUCK  
#SGC14228



NEW 2015 FORD TRANSIT 12'  
SUPREME SPARTAN BODY. #FA76406



NEW 2016 FORD TRANSIT 250 CSV.  
#GA44912



(2) NEW 2016 FORD TRANSIT 250 CSV,  
57" HEIGHT. #GA46186



NEW 2016 FORD F-550, DIESEL, 4-5 YD.  
CRYSTEEL BODY. #GB87816



NEW 2016 FORD TRANSIT CONNECT LONG  
WHEEL BASE. \$22,995 #G232055



NEW 2016 FORD TRANSIT 150, RACKS  
& BINS, W/ LADDER RACK. #GA27630



NEW 2015 FORD TRANSIT  
\$25,995 #FA89814



NEW 2016 FORD F-350 9' IROQUOIS  
BODY. #GA07352



NEW 2016 FORD F-350, GAS, 9' FISHER  
PLOW, 9' READING LANDSCAPE BODY.  
#GA47142



NEW 2016 FORD E-350 UNICELL  
CLASSICUBE 15' NOT MANY LEFT  
#GC45647



NEW 2016 FORD TRANSIT 250 MR,  
RACK & BINS, ALURACK. #GA05349

**\*\* WE LEASE COMMERCIAL VEHICLES \*\* CAB & CHASSIS'S ARRIVING DAILY \*\* WE CAN BUILD IT THE WAY YOU NEED IT !!**

Published prices are net of all rebates, including competitive lease and commercial uplift. Customer must meet eligibility requirements, and require dealer financing. See dealer for details.

**855-609-3376  
WWW.MUZIFORD.COM**





**2001 JOHN DEERE 744**, 5 yd bucket, good rubber, 6 cyl, overhead cam problem, engine must be repaired, as is \$30,000. or we will fix at additional cost, Lunenburg, MA 866-377-8729



**8 FOOT YORK RAKE.** \$500, 860-798-8943

## CONCRETE AND ASPHALT RECYCLER.



**REBEL TRACK JAW CRUSHER, 22" X 36" MAGNET, SCREENER, GRIZZLY FEEDER. SALES, FINANCING, LEASING, RENTALS, \$1,800. PER DAY W/OPERATOR, FUEL AND LUBES. CALL DAVE, 508-944-8892**



**22' LUMBER BODY W/MOFFMOUNT.**  
OTHER HD FLATBEDS  
AVAILABLE. \$2,200 CHRIS  
PLYMPTON, MA 866-637-4076



**2006 CAT 330DL EXCAVATOR,**  
Hours: 6,500, 65% U/C, Plumbed, Pin Grabber, Tight Machine...\$149,900 Call 781-439-1087



**2008 MITSUBISHI FUSO 145.** Automatic, 450K, 4 cyl., power windows, power locks, A/C, runs and drives well, \$6500. 860-230-8748



**1994 FORD LN7000 CAB & CHASSIE.** 5.9 Cummins, Allison automatic, air brakes, 26K GVW, 95K miles, solid cab, rust-free frame, 168" CA, \$4500. 800-464-0573, www.WestsideTruckEquipment.com



**American Radiant Technologies**  
Northford, Connecticut 06472  
**877-214-2888**

### Radiant Garage Floors

- PEX-AL-PEX tubing & under slab insulation
- Distribution Manifold w/ threaded fittings
- Pressure Test Assembly



**2007 KUBOTA U35 SUPER SERIES.** Hyd. thumb, quick change bucket, 8000lb. machine, 2360 Hrs., new tracks and sprockets at 2000 Hrs., \$25,500. Charlestown, RI 401-788-4212



**HILLSBORO ALUMINUM BED STARTING AT \$2,990.,** Winchester, NH 603-239-7008



**2016 BRIMAR DTR 6X10 DECK OVER DUMP TRAILER.** Electric Brakes, Two Way Tailgate 7k GVW \$3,900. Northampton/Hatfield Ma 413-584-4268



**2002-2008 SCISSOR LIFTS, JLG, GENIE & SKYJACK, 20 FOOTERS, PRICES STARTING AT \$3,000. CALL FOR DETAILS. 401-965-8949**



**STEEL ROAD PLATES.** 8 x 10 x 1" state spec with picking holes, \$1550 each. And 8 x 20 x 1 also available. 781-844-3857





**2008 MACK CHU613**, MP8, 485HP, Eaton-Fuller 18 spd, engine brake, T/A, 12,600 F/A, 46K R/A, 207" WB, stk#1285, \$42,500., Manchester, NH 866-403-5499



**COMPLETE MACK MODEL CABS**, Call for pricing and availability, Winchester, NH 603-239-7008



**2005 IH 7600 C&C**, CAT C13 430HP DIESEL, AUTO, ENGINE BRAKE, 77K GVW, TRI AXLE, 330K MILES, STK#12191, \$54,900., Manchester, NH 877-540-3817



**ALUMINUM DROPSIDE PLATFORM BODIES.** Cheaper than steel, South Windsor, CT 860-290-9516 X11



**2006 VOLVO VNM64T200 D-12-365HP**, 10SPD. TRANS., 450K ORIGINAL MILES. 401-434-5900



**2003 HYUNDAI 740-3 WHEEL LOADER.** 3750 hrs., JRB style quick coupler, 3rd valve, 2.5 yd. bucket, good tires, AC, work ready, 1-owner machine, \$35,000. Merrimack, NH 603-345-8827



**2005 MORBARK 2800XL.** 3500 Hours, CAT Diesel, \$37,900. 860-788-6322

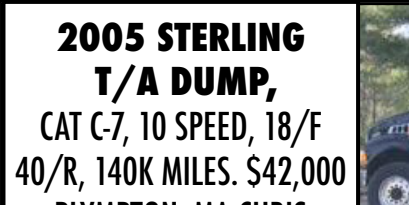

**2005 STERLING T/A DUMP**, CAT C-7, 10 SPEED, 18/F 40/R, 140K MILES. \$42,000 PLYMPTON, MA CHRIS 866-637-4076



# IPSWICH FORD

978-356-2916 • [WWW.IPSWICHFORDTRUCKS.NET](http://WWW.IPSWICHFORDTRUCKS.NET)



FOR PRICES AND SPECS PLEASE VISIT OUR WEBSITE!!!



**SWING TAIL GATE**



**SWING TAIL GATE**



**SWING TAIL GATE**



**IT WILL PAY TO SHOP IPSWICH FORD,  
105 COUNTY ROAD (RTE 1A), IPSWICH, MA 01938**





TRUCK &amp; TRAILER, INC.

MONDAY – FRIDAY: 8 AM – 5 PM  
SATURDAY: 8 AM – NOON

920 W. CHESTNUT ST. **BROCKTON, MA** 508/586-1666  
42 WINTER ST. **PEMBROKE, MA** 781/826-1666



**...ALL MONTH LONG... APRIL SPECIALS... ALL MONTH**



### BATTERY OPERATED CORDLESS GREASE GUNS



**\$269**

14.4 Volt 2-Speed Gun  
LNI1444

INCLUDES  
2<sup>ND</sup> BATTERY!



**\$299.95**

18 Volt 2-Speed Gun  
LNI1844

### SHELL GADUS GREASE TUBES



**GREEN OR RED**

**\$35.80 /10 Pack**



**BAWER**



**VISIT AND CHECK OUT MORE TRUCK STUFF**



**seats**



[WWW.EASTCOASTTRUCKSTUFF.COM](http://WWW.EASTCOASTTRUCKSTUFF.COM)

**DELIVERY AVAILABLE**





# Place Motor Inc.

**COMMERCIAL TRUCKS**

**19 Thompson Rd. Rte 193**  
**Webster, Ma**  
**Since 1923**

**Call Phil Crowley • 866-449-7482 Ext.213**

<p><b>1 AVAILABLE</b></p>  <p><b>NEW 2016 FORD F-550 4X4 V-10 W/ FLAT BED BODY, PW/PL. #6208</b></p>	<p><b>RED-BLACK-BLUE-WHITE AVAILABLE</b></p>  <p><b>NEW 2016 FORD F-550 4X4 V-10 W/ DUMP, 3/4 YD. IROQUOIS. #6211</b></p>	<p><b>RED-BLACK-BLUE AVAILABLE</b></p>  <p><b>NEW 2016 FORD F-550 4X4 V-10 W/ DUMP, 4/5 YD. IROQUOIS BODY. #6209</b></p>
<p><a href="http://www.placemotor.com">www.placemotor.com</a> • <a href="http://www.placemotor.com">www.placemotor.com</a> • <a href="http://www.placemotor.com">www.placemotor.com</a> • <a href="http://www.placemotor.com">www.placemotor.com</a> •</p>		
<p><b>12 AVAILABLE</b></p>  <p><b>NEW 2015 &amp; 2016 FORD TRANSIT CONNECTS, COME TAKE YOUR PICK ! 2015'S CALL FOR SPECIAL PRICING !</b></p>	<p><b>NEW 2015 FORD F-750, AUTOMATIC, 300 CUMMINS, 3000 SERIES TRANS, 33K GVW. #5098</b></p> 	<p><b>6 AVAILABLE</b></p>  <p><b>NEW 2016 FORD E-350 W/ 12' &amp; 14' UNICELL BOX. #6082 #6089</b></p>
<p><a href="http://www.placemotor.com">www.placemotor.com</a> • <a href="http://www.placemotor.com">www.placemotor.com</a> • <a href="http://www.placemotor.com">www.placemotor.com</a> • <a href="http://www.placemotor.com">www.placemotor.com</a> •</p>		
<p><b>6 AVAILABLE</b></p>  <p><b>NEW 2016 FORD F-550 CHASSIS 4X4 DIESEL, 165" WB, PW/PL, PICK YOUR BODY !</b></p>	<p><b>5 AVAILABLE</b></p>  <p><b>NEW 2016 FORD F-550 CHASSIS 4X4 DIESEL, 141" WB, PW/PL, PICK YOUR BODY !</b></p>	<p><b>2 AVAILABLE</b></p>  <p><b>NEW 2016 FORD F-550 CHASSIS 4X2 V-10, 201" WB, PICK YOUR BODY !</b></p>



## BRAKE & CLUTCH INC.

SINCE 1965









**COMMERCIAL TRUCKS**

**Call Phil Crowley • 866-449-7482 Ext.213**

# Place Motor Inc.

**19 Thompson Rd. Rte 193**

**Webster, Ma**

**Since 1923**

## FORD F-SERIES-AMERICA'S BEST SELLING TRUCK FOR 39 YEARS STRAIGHT!



**HARD TO FIND  
2 AVAILABLE**

**NEW 2016 FORD F-550 CHASSIS  
4X4 V-10 GAS, 141" WB, PW/PL,  
PICK YOUR BODY !**



**HARD TO FIND /  
2 AVAILABLE**

**NEW 2016 FORD F-550 CHASSIS  
4X4 V-10 GAS, 141" WB,  
AUTOMATIC, PW/PL, PICK YOUR  
BODY !**



**3 AVAILABLE /  
VARIETY OF COLORS**

**NEW 2016 FORD F-350 S.C.  
CHASSIS, V-8 GAS, 162" WB, PICK  
YOUR BODY!**

•[www.placemotor.com](http://www.placemotor.com)• [www.placemotor.com](http://www.placemotor.com)• [www.placemotor.com](http://www.placemotor.com)• [www.placemotor.com](http://www.placemotor.com)•



**1 AVAILABLE**

**NEW 2016 FORD F-550 CHASSIS  
4X4 V-10 GAS, AUTO, 165" WB,  
PW/PL, PICK YOUR BODY !  
#6271**



**2 AVAILABLE**

**NEW 2016 FORD F-550 CHASSIS  
4X4 V-10, AUTO, PW/PL, 165" WB,  
PICK YOUR BODY !**



**1 AVAILABLE**

**NEW 2016 FORD F-550 CHASSIS  
V-10, AUTO, PW/PL, FLAT BED  
BODY, 165" WB #6207**

•[www.placemotor.com](http://www.placemotor.com)• [www.placemotor.com](http://www.placemotor.com)• [www.placemotor.com](http://www.placemotor.com)• [www.placemotor.com](http://www.placemotor.com)•



**2 AVAILABLE**

**NEW 2015 FORD F-550  
CHASSIS, 4X4 DIESEL, 141" WB,  
AUTOMATIC, PICK YOUR BODY !**



**NEW 2016 FORD F-350 CHASSIS,  
V-8, GAS, DUMP. #6226**



**5 AVAILABLE /  
VARIETY OF COLORS**

**NEW 2016 FORD F-350 CHASSIS  
4X4 V-8 GAS, 141" WB & 165" WB,  
PICK YOUR BODY !**



## MASSACHUSETTS OLDEST FORD DEALER SINCE 1923







**1998 IHC 4700.** 89K MI, T444/ALLISON, AIR BRAKES, 4 OUTRIGGER, VERY GOOD TIRES, CURRENT DI ELECTRIC AND SAFETY INSPECTION, SOME ROT IN BOX, GOOD WORKING PRESENTABLE MACHINE, \$8499. MAKE OFFER, 508-951-4869



**CRUSHED GLASS Abrasives.** Environment Friendly, Many Cost Savings. RAPID PREP 877-529-2124



**1999 CAT 416 CIT BACKHOE EXT. HOE 4X4,** 6,697 hrs, \$33,000., all new tires, Lunenburg, MA 866-377-8729



**KUHN FC250 MOWER CONDITIONER.** Very good condition. Asking \$9,000. 860-683-0071 or 860-883-9534



**2002 ETNYRE 200 43' TANK TRAILER,** 6750 GAL., TOP LOAD RH ACCESS, REAR DISCHARGE, T/A, #11652, WAS \$29,900., Spring Blow-Out \$24,900., Manchester, NH 877-540-3817



**NEW SANDER CHUTES FOR FISHER,** DownEaster, Air-Flo, Smith, 860-290-9516 X11



**2010 GMC G3500 16' BOX TRUCK W/ RAMP,** 126,226 MILES. \$11,990, 401-434-5900



**ECONOLINE 10 TON DUAL TANDEM TRAILER.** Electric Brakes, oil bath, axles 25,500 GVW, 20' flat, 5' dove, starting at \$8,699, Belchertown, MA, 413-478-9790

**Pressure Washers, Parts & Accessories**  
**FIND IT ALL ON OUR NEW WEBSITE!**  
**www.resteam.com**



**Steam Cleaning Equipment**

PRESSURE TO PERFORM

**Large  
Parts Inventory.  
We Can Ship it  
or Hand Deliver!**



email: [parts@resteam.com](mailto:parts@resteam.com)

**At Your Location Service/Repairs** email: [service@resteam.com](mailto:service@resteam.com)

Showroom in Tax Free NH

1401 Mammoth Rd / Pelham, NH 03076

800-532-2306 or email: [sales@resteam.com](mailto:sales@resteam.com)





**2000 PETERBILT 379.**  
C-15, 18 SPD., NEW BUMPER,  
ROOF LIGHTS LED, NEW HORN,  
WOOD FLOOR, DRIVER'S SEAT,  
MOTOR REBUILT AT 200K MILES,  
HEAD BRAND NEW, 2 NEW  
REARS, TRANS REBUILT, NEW  
TURBO. TRUCK IN GREAT SHAPE,  
\$40,000. 508-278-9946



**JOHN DEERE  
447 ROUND  
BALER.**  
Heavy duty  
Silage model,  
Excellent  
condition.  
Asking  
\$11,500.  
860-883-9534  
or  
860-683-0071



**2012 MACK PINNACLE CHU613,** BENDIX TRACTION  
CONTROL, 6X4, MP8 445HP DIESEL, 10 SPD OD, ENGINE BRAKE,  
202" WB, T/A, 52K GVW, 489K MILES, STK#11840, WAS \$64,900.,  
Spring Blow-Out \$50,000., Manchester, NH 877-540-3817



**10 TON EQUIPMENT TRAILER.**  
16 FT OF DECK, 4 FT BEAVER, TRI AXLE, NEEDS WORK,  
\$2,400. 978-772-6619



**2010 MACK CXU613,** 380HP diesel, Allison Auto,  
air ride, engine brake, AC, T/A, 12K F/A, 40K R/A, 440K  
miles, stk#11977, \$35,500., Manchester, NH 866-403-5499



**TENCO 9 FOOT DUMP AND SANDER BODY,**  
\$5000., Winchester, NH 603-239-7008



**2002 KENWORTH T800.** 500 HP Cummins,  
13spd Trans, Jake, 2 line wet kit, setup frameless,  
new parts too many to list, mint cond., \$47,500 OBO.  
203-650-7262, No Solicitors



**2005 F350 DUMP TRUCK 4X2,** 8' Mason dump  
body, 6.8L V-10, 35K miles, 13000 GVW, reg cab, well  
maintained, runs strong, everything works, orig. owner,  
\$10,500, 401-829-0087



**KOBELCO  
905A.**  
Runs  
Excellent,  
\$15,500.  
860-788-6322



**2007 KENWORTH  
T300 CAB & CHASSIS  
W/ALUMINUM  
LIFTGATE: PACCAR DIESEL,  
408K MILES. RUNS GREAT.  
\$17,950 508-294-1781**



**2001 DODGE DAKOTA SLT PU:** 4x4, 132K, one  
owner, cap, loaded, inspected until 2017, mint condition,  
\$3750 OBO, Call Joe, 401-265-0455



**2008 FORD F250 SUPER DUTY SUPER CAB,**  
4x4, Turbo Diesel, 72K miles, alloys, #3065, \$24,995,  
www.centermotorstrucks.com, 866-556-3177



**2002 INTERNATIONAL  
DT530 5-7 YARD DUMP  
BODY: 33K GVW, 9SPEED,  
DT530, PINTLE, FRESH PAINT.  
READY TO GO. \$25,900 CHRIS  
866-637-4076 PLYMPTON, MA**



**LINKBELT  
LS78  
DRAGLINE  
CRAWLER,**  
60' Boom, 30  
Ton, Strong  
Engine, Runner  
Good, Ready to  
Work...\$14,900  
Call  
781-439-6000



**1991 INTERNATIONAL 4900 CREW CAB.** Rust-free,  
DT466, auto, low miles, 33K GVW, National 200 spotting crane,  
dump body, hi rail railroad equipment for track use, needs engine  
work, \$9500. 800-464-0573, www.WestsideTruckEquipment.com



**WE RENT!****WE RENT!**

# e.w.sleeper

*Serving construction contractors and municipalities since 1964*

391 Loudon Road, Concord, New Hampshire 03301

603.225.3361 800.358.6007 Fax 603.225.4918



2008 Kobelco SK210 LC-2 Acera, HD Esco bucket, AC, 51K LB machine, 2,603 hrs, stk#CS2300, \$75,000.



2014 YANMAR VIO80-1, like new, hyd. thumb, 48" hyd. tilt grade bucket, 30" bucket, blade, 651 hours, stk#10529, \$82,000.



2005 JOHN DEERE 450C LC, 50" bucket, new main pump, new paint, runs very well, 13K hrs, stk#CS2285, \$79,000.



2003 John Deere 450H LT, one owner, AC, heat, radio, tight & clean, 1,495 hrs, Stk#CS2412, \$49,900.



2006 TEREX TXC225 LC-1, CAT bucket, clean, 5K hours, stk#CS2711, \$49,900.



2005 International U-18APHD Trailer, 9950 GVW, good solid trailer, stk#UT2482, \$3,500.



1987 Ford 340B Tractor, 52HP, only 736 hours, rake, loader, runs great, stk#UZ2877, \$12,000.



2000 CAT 226 Skid Steer, 58HP, 1,500 LB cap., clean, stk#UZ2875, \$12,000.



2011 CAT 304D CR, QC, thumb, AC, heat, blade, rubber track, 1K hrs, stk#CS2448, \$48,000.



1994 JOHN DEERE 644G Loader, tight, operates well, 20K hours?, stk#UL2831, \$39,000.



2007 Yanmar VIO35-3, low hrs, very clean, blade, hyd. thumb, rubber tracks, 2K hrs, stk#CS1314, \$32,000.



1996 KAWASAKI 65ZV-2, 3rd spool, ride control, JRB hyd. coupler, 933 hours, stk#CS2330, \$128,000.



2011 Hyundai Robex 210 LC-9, very clean, tight, AC, hydraulics, thumb, 5K hrs, stk#CS2313, \$79,000.



2014 Kobelco SK75SR, like new, new hyd. thumb, blade, rubber, 671 hrs, stk#CS2855, \$85,000.



2014 Kobelco SK140SR LC, very clean, hyd. Rockland thumb, AC, blade, 1K hrs, stk#CS2854, \$118,000.

[www.ewsleeper.com](http://www.ewsleeper.com)





**2016 BRIMAR LE 7X12 LOW PROFILE DUMP TRAILER.** Combo Gate, D-rings, Ramps  
10k GVW \$5,790. Northampton/Hatfield Ma 413-584-4268



**9' READING AEROTECH SERVICE BODY,**  
DRW, \$1,000, South Windsor, CT 860-290-9516 X11



## RADIANT GARAGE FLOORS

- PEX-AL-PEX tubing & under slab insulation
- Distribution Manifold w/ threaded fittings
- Pressure Test Assembly

500 sq ft Only \$779!  
1,500 sq ft Only \$1,999!  
5,000 sq ft Only \$6,429!

## American Radiant Technologies

Northford, Connecticut 06472

**877-214-2888**



Shipping not included  
Pricing subject to changes



**2006 GMC 7500  
W/NEW  
SWITCH-N-GO SYSTEM.**  
UNDER CDL, DURAMAX DIESEL,  
AUTOMATIC. (2) AVAILABLE.  
CALL CHRIS FOR PRICING  
866-637-4076



**2005 CAT 906 LOADER,** 10,968 hrs, bucket &  
forks, new tires, loaded! Ready to go! \$32,000.,  
Lunenburg, MA 866-377-8729



**2003 CAT 902 LOADER.** 1YD bucket, Hyd. disconnect,  
skidsteer style coupler, New Cutting Edge, 6209 hrs, stereo, hydro  
trans., 3rd Valve, tires 50% w/spare, \$25,000 FIRM. 603-303-6109



**LESCO RENO-  
VATOR 20  
PRO OVER-  
SEEDER.** 8HP  
Honda, Hydro  
Drive, Sold with  
extra reel &  
blades, \$1950.  
Charlestown, RI  
401-788-4212



**1999 STERLING  
DUMP.**  
60K GVW, 46 R/A, 17'  
body w/3 chutes, 2-way  
tailgate, 190K on 330  
CAT, 8LL, new clutch,  
good brakes, new  
tires, electric tarp, new  
batteries, no rust. Ready  
for work, \$42,000 OBO.  
781-760-5494,  
prestigeasphalt@gmail.com

[www.wbhill.com](http://www.wbhill.com)  
**WB HILL**  
Serving You With New Ideas



305 Shaker Rd  
P.O. Box 428



East Longmeadow, Ma 01028

wbhillinc@aol.com • [www.wbhill.com](http://www.wbhill.com)  
<https://www.facebook.com/WBHILLINC>  
888-537-3613 • 413-525-6665



**TAKING ORDERS  
FOR HEIL  
TRAILERS.  
BUILD TO YOUR  
SPECS**

**1990 CAT  
4X4 BACKHOE  
LOADER  
\$17,500**



**TRUCK BEDS ALL MAKES, SRW, DRW, short and long bed, South Windsor, CT 860-290-9516 X11**



**2009 MACK CXU612**, MP7, 345HP, 10 spd, diesel, 12K F/A, 23K R/A, 156" WB, 608K miles, stk#1381, \$17,500., Manchester, NH 866-403-5499



**2008 FREIGHTLINER BUS**. CLASS M2 106 24' BOX, ISC CUMMINS 330HP DIESEL, 102" W, 97" H, LIFT GATE, CURBSIDE DOORS, T/A, 52K GVW, 272K MILES, STK#12000, SPRING BLOW-OUT \$39,900., Manchester, NH 877-540-3817

**2014 FORD MUSTANG GT CALIFORNIA SPECIAL:**  
ROUSH ADD ONS/ BLOWER, PERFORMANCE SUSPENSION, BORLA EXHAUST. 650+ H.P., 10K MILES. CALL LEO 617-429-7385. NORWOOD, MA



**1988 HUMVEE**, 3300 MILES. \$20,000 401-230-3569



**1996 FREIGHTLINER FLD120**. 3 Line Wet System Hi/Low Pressure!!! Series 60 Detroit, 10 Speed, \$17,900. 860-788-6322

**JCB 214 BACKHOE LOADER 4X4:** EXT. HOE, HEAT. VERY CLEAN FORMER MUNICIPAL MACHINE. ONLY 4,500 HOURS. \$21,500 CHRIS PLYMPTON, MA 866-637-4076



**203-234-7788**  
1037 Middletown Ave. (Rt. 17)  
Northford, CT

CALL US FOR  
ALL YOUR SALES,  
SERVICE,  
& PARTS NEEDS



2016 CAM Superline 25 Ton Deckover. 8'6" x 31', bi fold air powered paver ramps, #GP039428



2010 Sure-Trac Equipment Deckover. 8'6" x 20', pull out ramps, 9900 GCW, #ST10220TDO, \$3,995



2016 Mission V-Nose Construction Trailer 7' x 16', rear stowable ramp kit, GVW 7,000 lb, #GW062668



2016 ATC All Aluminum ARV Toy Hauler 7' x 20', 3 season living package, #GE202604



CM Truck Beds Several sizes in stock- single rear wheel or dually, Chevy, Dodge or Ford.



2006 CAM Superline 20' Deckover Tilt Trailer 8'6" x 20', Power Tilt, D rings, rub rails, #6P015798, \$8,995

[www.thetrailerdepot.com](http://www.thetrailerdepot.com)

**We'll Hook You Up**  
WE DO FEDERAL INSPECTIONS!



**COLONIAL****CHEVROLET OF ACTON • CALL US 978-631-1211****LET US HELP YOU GET  
YOUR NEXT TRUCK****BRAND NEW**

2015 Chevrolet Express Reading Aluminum Classic Service Body, central power locks, tow hitch, power windows/power door locks, single rear wheel, chrome package and more  
stk#15323  
CALL FOR DETAILS

**SALE PRICE \$34,029**

2015 Chevrolet Express 12' Box Van  
12' Bay Bridge Box, cloth seats, rear locking differential, 6.0 V8, AM/FM radio, air conditioning, dual rear wheels, bulkhead door, tie down rings and more stk#15187 MSRP \$41,620

**SALE PRICE \$29,986**

2014 Express Chevrolet 10' Box Van  
10' Bay Bridge Box Van, cloth seats, 6.0 V8, locking rear differential, AM/FM radio, air conditioning, bulkhead door, single rear wheels, tie down rings and more. stk#14990 MSRP \$40,920

**DURAMAX DIESEL**

Chevrolet Silverado HD 3500 9' Dump Body, roll tarp, combo hitch, Duramax diesel, Allison transmission, dual rear wheels, power windows, power door locks, power mirrors, snow plow prep package, trailer brake controller and more  
stk#15247  
CALL FOR DETAILS

**DIESEL**

2014 Ford F-350 Super Duty Lariat  
4x4, crew cab, 6.7 Power Stroke Diesel, leather heated/cooled seats, aux switched, trailer brake controller, tube steps, dual power front seats and more stk#15288A ONLY \$48,995

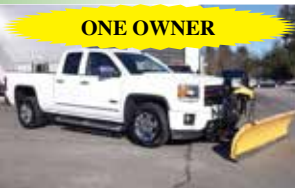
**ONE OWNER**

2014 GMC Sierra Double Cab SLE  
All Terrain Package, 5.3 V8, Fisher plow, power drivers seat, climate control, chrome tube steps and more  
stk#16623A  
ONLY \$34,995

**4K MILES**

2014 Jeep Wrangler Unlimited  
HARD TO FIND Dragon Edition, 4x4, navigation, leather heated seats, automatic, side steps, only 4k miles  
stk#8879  
ONLY \$37,995

**8' BED**

2015 GMC Sierra HD3500 4x4, Double Cab, 8' bed, SLE Preferred package, Snow Plow Prep package, heated seats, chrome steps, tow package and more  
stk#8927 ONLY \$37,995

**171 Great Road • Acton, MA 01720****www.ColonialChevyTruck.com****COME SEE YOUR DREAM TRUCK, BEFORE ITS GONE**

NEW VEHICLE SALE PRICES INCLUDE IN STOCK DISCOUNT, ALL APPLICABLE REBATES AND INCENTIVES, TRADE ASSIST REBATE ( WITH QUALIFYING TRADE ),  
SALE ENDS 1/31/2016



**DAVE'S ENTERPRISES****68 BRALEY RD.****EAST FREETOWN, MA 02717****508-726-0077****4 AVAILABLE**

2011 FORD F750's. 6.7L Cummins diesels, Automatics, 72K to 110K miles. Spring ride.  
26,000 or 33,000 GVW Like new. Please call for more info, and pricing.



2004 GMC W4500 W/Carrier Refer.  
Body: 14,500 GVW, Diesel, Auto.,  
123K miles. Will separate. \$7,500



2004 MACK CH: Boat Hauler, 350 H.P.,  
10 speed, air ride, 20,000 lb. Drag Winch.  
Custom 1/2 steel body, integrated tool  
boxes. Only 139K miles. Call for details.

**COMPLETE CUSTOM METAL  
FABRICATION SHOP**  
+Shorten & stretch all trucks  
+Full Paint Shop  
+Sandblasting available  
**NO JOB TO BIG  
OR TO SMALL!**



2004 STERLING 18' HD Flatbed  
Dump: Mercedes Benz 275 H.P.,  
7 Speed, pw, A/C. \$16,500

**3 AVAILABLE**

LULL'S, 1997 - 2003 Model  
1044E-54 Series II, \$21,500 -  
\$31,500.



1999 IH DT466: 10' Bieau Dump Body.  
6 speed, Under CDL, 130k miles, pintel  
plate. Very good shape. \$12,500



2007 CHEVY 5500HD Cab Over:  
Isuzu diesel, automatic, nice  
truck. Give me a call. \$13,500



2011 FORD F750: 300 HP Cummins, Allison Auto.,  
NEW Godwin HD, Slanted gate, Hitch plate, Full  
air controls, Electric cover. 33K GVW, ONLY 73K  
miles. I have (4) available. Please give me a call.



2011 F750 w/1999 Boston Aluminum 2,800 gallon  
tank being installed as we speak, just sitting on  
chassis now, will paint your color. 6.7L Cummins  
300 H.P., Auto., A/C. \$64,500. Half the cost  
of new!





**2001 OSHKOSH 4X4**, Cummins 8.3L, Allison, 13K mi, runs & drives nice, \$35,000., Lunenburg, MA 866-377-8729



**DOWNEASTER 2-3 YD DUMP BODY.** Scissor Hoist, LED Lighting, Cab Shield, Subframe, \$5600. Northampton/Hatfield Ma 413-584-4268

# QUIRK FORD

5 Years/250,000 Miles Engine & Transmission Warranty



**508-789-4767**



**SIGN & GO!**

**2016 FORD F650 24 FT VAN BODY.** 2 ROWS OF E-TRACK, SCUFF PLATE, 300 HP, AUTOMATIC, AIR BRAKES, POWER WINDOWS & LOCKS, EXHAUST BRAKE, \$82,900.

# HOLMES

LANDSCAPE CONSTRUCTION LLC

*Creating the great outdoors!*

- **LANDSCAPING**
- **EXCAVATION**
- **MASONRY**

**401-230-3569**

**HOLMESLANDSCAPING.COM**

**YOUR CORPORATE LANDSCAPE HEADQUARTERS**



**2003 FORD F550 XL.** 4x4, 6.0 diesel, auto, a/c, perfect int., rust-free cab & body, new brakes & fully serviced Reading heavy duty crane body, torch comp., Liftmore 4000 crane w/ outriggers, hydraulic tailgate, all new lighting, needs nothing, one owner & driver, 800-464-0573, www.WestsideTruckEquipment.com



**HUSTLER 4400 MOWER.** 72 inch cut, 4 cyl. Kubota diesel, 2100 hours, new blades, recent belts, runs nice, \$3800. Witby, CT 203-232-0921



**2015 TRAIL KING PNEUMATIC ALUMINUM TRAILER.** 1033 cu.ft., 3 hopper, 3 top lid, top air, 24.5 tires (brakes/tires good condition), \$65,000. Moulton, Texas 361-772-4746



**2004 GALION 14' DUMP.** Manual load cover, very good condition, needs smallest diameter stage of cylinder repaired/replaced, \$3,500. 202 Truck & Equipment, 603-899-2000



**REINCO HYDRO SEEDER HG10.** 1,000 gallon tank, 4 cyl Wisconsin motor, electric hose reel & hose, \$6,500, 860-798-8943



**2007 KUBOTA L-39 TRACTOR.** Newer front tires, 1500 Hrs., 72" Landpride Rockrake, \$22,500. Charlestown, RI 401-788-4212

# GENERAL TRUCK CENTER INC.

**Selling Cab Overs Since 1961!!**

109 Lindberg ave. Methuen MA 01844 • [www.generaltruckcenter.com](http://www.generaltruckcenter.com)

**978-686-1800**

**603-560-0668**

Nights and Weekends



2016 ISUZU I-LEASE, 48 MONTH/100,000 MILES, GAS, 16' MORGAN VAN BODY, \$688/MONTH PLUS APPLICABLE TAXES. STK#8249.



2016 ISUZU I-LEASE, 48 MONTH/100,000 MILES, GAS, 20' MORGAN VAN BODY WITH WALK RAMP, \$711/MONTH PLUS APPLICABLE TAXES. STK#8230.

Dealer is not responsible for errors in price, or in description of vehicles, by the editors of Truck Post & Equipment





**2011 KENWORTH T800**, 6X4, ISX CUMMINS DIESEL, ULTRAShift OD, ENGINE BRAKE, AIR RIDE, 171" WB, T/A, 52K GVW, 186K MILES, STK#11841, WAS \$59,900., Spring Blow-Out \$58,000., Manchester, NH 877-540-3817

**GREENER BLAST - HIGH PERFORMANCE SLURRY BLASTING SYSTEM**, BUILT FOR MAXIMUM PRODUCTION, CAPABLE OF DRIVE NOZZLES FROM #6 TO #12, WHILE BLASTING AT PRESSURES 15PSI TO 100PSI. VERSATILITY FOR ANY JOB. CALL RAPID PREP 877-529-2124



**LEFT OVER CROSS COUNTRY EQUIPMENT TRAILERS:** 6 TON LOW PRO 18' TILT, 7 TON 20' DECK OVER. TILT ALSO AVAILABLE. CHRIS 866-637-4076 PLYMPTON, MA



**SYSTEM ONE TOP SIDE TOOLBOXES**, South Windsor, CT 860-290-9516 X11

**2002 UD 1400 14' BOX TRUCK.** Only 110K miles, turbo diesel, automatic, 14,250 GVW, good tires, clean and ready to use today, \$8500. Gardner, MA 978-833-2830



**1974 P & H R-150 15 TON ROUGH TERRAIN MOBILE CRANE**, \$15,000, 800-378-0342



**1986 MACK SUPERLINER.** Mack 300, Plus 6 Speed, 500k Miles, \$17,500. 860-788-6322



**1984 KENWORTH K-100.** 300 Cummins, 10 spd, 90% Michelin 12R 22.5, all original. For Show or Go, \$10,000. 202 Truck & Equipment, 603-899-2000



**2011 CHEVY EXPRESS**, 44,000 MILES, \$18,995 781-453-3287

**1999 CAT 315BL EXCAVATOR**, 3,000 hours on rebuilt engine and U/C, Tight Turn Table, Strong Runner, Hyd Thumb...\$45,000 Call John 781-439-1087



**(2) 2007 MACK CXN HEAVY SPEC TRACTORS:** 460 HP, 18 spd, 46K LR / 14K F, orig. owner, have all maint. records, 11.24.5 tires/hub pilot whls, virgin tires 75%, 60" sleeper, Espar sleeper htr, HD single frame, high press. wet sys. for live floor, low press. dump trailer. Identical trucks, \$28,000/ea or \$50,000/pair. Call/text Tom, 603-303-6109



**1990 FORD L8000.** With Century 21 ft. body, very clean truck, reliable, new front tires, strong winch, put right to work, 30,000 GVW, \$14,000. Goshen, MA 413-626-5093



**1987 INTERNATIONAL 1900.** DT466, 5-2 sp, a/b, 33K GVW, 130K miles, mechanically good & fully serviced, 10' 57 yd. dump, 3 chutes, tarp, pintle, 800-464-0573, www.WestsideTruckEquipment.com



**1986 VOLVO N12.** Triaxle Dump, 18-20-46, 350, 8-spd, new brakes & tires, pintle, Richards, air gate, 18', new paint, interior V-good, 2nd owner, 190K orig. miles, \$35,000 OBO. 203-410-5880



**2010 CAT 420E IT. LOW HOURS**, LIKE NEW AC, AIR RIDE, E-STICKS, HEAT RIDE CONTROL. MACHINE IS LIKE NEW, VERY LOW HOURS, \$68,500. 413-530-5369





# NUTMEG INTERNATIONAL TRUCKS



Franklin CT
Hartford CT
North Haven CT
W. Springfield MA
Torrington CT

**Over 30 Quality New To You Pre Owned Trucks in Stock**

Call Mike McDonald 860-308-6599

Check Out Our Entire Inventory At [www.nutmegtrucks.com](http://www.nutmegtrucks.com)

All Of Our Retail Trucks Pass A Thorough Inspection & DOT. Ready To Work For You Now!



(2) 2005 IH 4400 Dump Truck, DT466 245HP, Allison Auto, Hot Shift PTO, Miles Only 125k & 151k, PRE EMISSION ENGINES, No A/C, TX Trucks Super Clean Rust Free, Brand New 5-7 Yard 10' Dump Bodies, Load Cover, 25999 or 33k GVW, #10434 & #10432, \$51,900

**Inbound: 2013 Isuzu NPRHD with brand new 14' flatbed body, red, 88k miles, diesel, auto, #10469, \$32,900 & 2007 Isuzu NQR with 12 1/2' new low side dump body, 55k miles, diesel, auto, # 10424, \$29,900**



**Runs Strong**  
**w/Blade**

1994 Ford L8000 Dump w/Ford FD 1460 8.3L Diesel, 250 HP, Fuller 8LL, 35K GVW, w/ plow blade, frame, Runs & drives nice, \$7,500



**Under CDL Hook Lift**

2009 IH 4300, MaxDT, Allison Auto, UNDER CDL 25999 GVW, Air Brakes, 10k & 22k Axles HD, New Swap Loader 18,000lbs Hook Lift Sys, Adjust Hook Height, Ready to Roll, # 10343, Price \$69,900



**New IH Leftover Blow Out!**

2015 IH 4300, MaxDT 230HP, Allison RDS2500 Auto Trans, 254" WB, no a/c. Can be either 33000 GVW or 25999 GVW, Save Thousands, Full New Truck Warranties #1887 & #1888, Blow Out Price \$64,995.



**Plumbers & Electricians**

2013 IH 4400, MaxDT 270HP, Fuller 10sp, 12 & 23 axles, GVW can be 33k or 26k, Miles ONLY 135K, very clean cab & chassis, 254" WB but can cut down, # 10475, \$35,900



**Attn: Painters**  
**ELECTRICIANS & CABLE INSTALLERS, MAKE YOUR LIFE EASIER WITH A CHEAP BUCKET TRUCK !**  
**No Reasonable Offer Refused**

1999 Ford F550 32' Telsta Bucket Truck, V10, 71K, Rebuilt engine, tranny, & boom, everything works, \$7,900

## All Isuzu Box Trucks On Sale, Gear Up For Spring Now!



**18' Van**

2014 Isuzu NPRHD, Diesel, Auto, 92k Miles, 18' Van, Like New, #10450, \$31,900



**ONLY 1 LEFT**

2011 Isuzu NPRHD, Diesel, Auto, Miles 99k, Looks like new truck, 16' Van w/ walk ramp. Two to choose from, super clean! #10300, \$32,900.



**Several In Stock**  
**UNDER CDL**

Several 2006-2009 Isuzu NPR Chassis & Box Trucks in stock, both 12000 & 14500 GVW, Both Gas and Diesel, Very Clean ready to go! Call for Specs and Pricing!



**Diesel/ Auto**

2008 Isuzu NPR, Diesel, Auto, 74K Miles, NEW INJECTOR WORK AND PUMP WORK, 16' Van with Lift Gate, #10302, \$31,900

## ASK ABOUT NUTMEG'S NO CHARGE 120 DAY USED TRUCK WARRANTY!



**Auto 26' Van**

2012 IH 4300's MaxDT 230HP, Allison RDS2500 w/ PTO Provision, low miles 120K-130K, van bodies, Very Clean, \$39,900 Only 2 Left



**Lo Pro**

2006 IH 4300 Low Pro, DT466 210HP, Fuller 6 sp, Under CDL, 222k miles, Low Pro tires and wheels, 24' van w/ take out walk ramp, very clean and nice shape, Call for price



**ONLY 13K**

2012 IH Terrastar, Max7 300HP, Allison 1000RDS Auto, ONLY 13K MILES, 17000 GVW, 20' Van body with ramp, Rust Free TX Truck, #10429, \$42,900



**AUTO/TANDEM**

2009 IH 4400 6x4 Chassis, MaxDT 260HP, Allison Auto, Air Ride, 270" WB, 201K Miles, fresh paint on wheels and frame, clean, \$29,900



**Auto/Tandem**

2012 IH 4400 Tandem, Max 9 - 315HP, Allison Auto 3000HS, 14 & 40 Axles, Spring Susp, 272" Wheel Base, Only 178K Miles. #JTS691, \$46,900



**3 IN STOCK**

(3) 2011 IH 4300, MaxDT 230HP, Allison 2500 RDS Auto Trans w/ PTO Provision, AIR BRAKES & AIR RIDE SUSP, Under CDL, 102k, 146k & 162k Miles, 24' Van Body, 102" Wide, 3000lbs truck away lift gate, 10' roll up side door, Call for pricing



**HEAVY DUTY**

1999 Mack CH613 Mack E7-427 Engine 460HP, Mack 13spd, Miles 800's, 48K Rears, 12500 fronts, Wet System, Very Clean Units, \$22,900





**Cherry Hill Construction Co., Inc**  
**51 Ciro Road – North Branford,**  
**CT 203-488-7929**  
**www.CHERRYHILLEQUIPMENT.com**



**2003 MACK RD688S – E7 350, 18 SPEED, 44K REARS, 17' BRANDON DUMP 352,048 MILES, VIN 1M2P267C12M060758, ASKING \$61,000**



**2013 PETERBILT 367 – CUMMINS ENGINE, 450 HP, 10 SPD, 11R24.5, 144,043 MILES, DOUBLE FRAME, VIN 1XP-TD49X-0-DD164449, ASKING \$90,000**



**2015 TAKEUCHI TB240 EXCAVATOR SERIAL #12400311, 923 HOURS PLUMBED FOR ATTACHMENTS ASKING \$41,500**



**1996 CAT 330L EXCAVATOR SERIAL #5YM01774 80% BOTTOM, NEW PAINT ASKING \$40,000**



**2001 VOLVO EC35 EXCAVATOR SERIAL #28316342 READY FOR WORK ASKING \$17,000**



**1998 BLAW-KNOX – PF3200 PAVER SERIAL #320025-22, REBUILT SCREED, NEW PAINT ASKING \$38,500**



**1997 SAMSUNG SL150-2 LOADER W/ BUCKET & FORKS, RUNS WELL, GREAT SNOW MACHINE, ASKING \$29,500**



**2005 CEC SCREEN IT SCREENER SERIAL # 05406 18, 6x16 BOX, 5,008 HOURS GREAT CONDITION, READY FOR SPRING ASKING \$140,000**



**2007 PEGSON XR400 CRUSHER W/ PREMIER TRACK TECHNOLOGY, GOOD OPERATING CONDITION \$145,000 – TWO TO CHOOSE FROM**



**1995 FORD F350 7.3 LITER DIESEL, 4X4, RUNS STRONG, NEEDS BODY WORK, VIN 1FTHF36F2SNA81653, ASKING \$5,500**



**2001 CAT 906 WHEEL LOADER SERIAL # 3NW21629, NEW TIRES & PAINT, GREAT RUNNING MACHINE READY FOR WORK – ASKING \$28,500**



**1990 VOLVO A35 ROCK TRUCKS ENGINE RUNS GOOD, TIRES ARE GOOD, ASKING \$25,000**





**1999 FORD F800.** 5.9 Cummins, 6 Spd., 22' Bed, New Clutch, New Front Pads & Rotors, Good Tires, Runs Excellent, Needs Nothing, \$11,500. 508-991-2220



**2009 IH 4400 24' REF. VAN.** DT 260HP DIESEL, AUTO, THERMO KING MD200-30, 102" W, 97" H, T/A, 52K GW, 260K MILES, ST#11818, Spring Blow-Out \$30,200., Manchester, NH 877-540-3817



**2000 MACK RD.**  
20F, 40R, AUTO, PTO,  
84K MILES, TRIPLE FRAME ON  
AIR RIDE, 12/24 RUBBER, LONG  
WHEEL BASE, \$40,000.  
CHELMSFORD, MA 978-490-9180



**LOOKING FOR OPERABLE GRAVEL/SAND PITS!!!!**  
Located south of the Lakes Region, NH to as far south as Southern Massachusetts; as far west as the Worcester area all the way to the seacoast, 603-508-8091 or email DTM49KB@aol.com



**SITREX BELT RAKE.** 3 point hitch, Like New, \$2,800, 860-798-8943



**1991 SCREENING PLANT.** EXTEC 5000S SERIAL #08039, HAS THREE DISCHARGE CONVEYORS, READY TO WORK, DIESEL, \$25,000. PINE PLAINS, NY 518-398-7024



**1994 CASE 590.** Turbo, 4X4, E-Hoe Backhoe, Hyd. Swivel Side Dump R/Bckt, Comp. Cab w/Glass, 3517 Hrs, 2 Stick Ctrls, New Batts, Tires. Cab Rusty, Runs/Looks Good. Snowplow Avail. 1st \$17,000 OBO, Trades Acptd. 781-245-2833



4 Littleton Rd, Rt2A & 110, Ayer, MA • 978-772-6619



**1998 NEW HOLLAND 3939 4WD TRACTOR/LOADER.** 50HP Diesel, 8X8 Trans, 4662 Hours, AG Tires, Dual Rear Remotes, New Clutch, Fully Serviced, \$16,500.



**2007 JOHN DEERE 620i GATOR.** 617cc 23 Hp EFI Water Cooled Gasoline Engine, 292.3 Hrs, Electric Dump, Grill Guard, Canopy, Windshield, \$7,900.



**2015 KUBOTA B2620HSD 4WD LOADER/BACKHOE.** 94 Hours, R4 Tires, Manual Thumb, \$21,500.



**2006 L3430HSTC 4WD LOADER/BACKHOE.** 355 Hours, 34 Hp, Factory Cab, Heat, A/C, 72" Front Mount 2 Stage Snowblower, \$28,600.

**VISIT US AT [WWW.TOREKU.COM](http://WWW.TOREKU.COM)**



## THOMPSON TRACTOR LLC.

860-963-1918

"A DL HOLKE COMPANY"

56 RIVERSIDE DRIVE THOMPSON, CT

DAVE'S CELL 508-864-8874

THOMPSONTRACTORLLC.COM

**ALWAYS A BUYER  
FOR CLEAN  
LATE MODEL  
EQUIPMENT !!**



**NEW 2015 TEREX TL-80 LOADER,**  
NEW WITH COUPLER, 3RD. VALVE HYD.,  
HEAT & AIR, 1 1/2 YD. BUCKET, FACTORY WARRANTY.  
**\$57,500**



**2006 DEERE 450 J-LT,** NEW BOTTOM & PAINT  
ON A LOCAL ONE OWNER TRACTOR WITH CAB & AIR,  
3500 HOURS, VERY NICE IN EVERY WAY ! **\$57,500**

**INVENTORY AT \* WWW.THOMPSONTRACTORLLC.COM**



**11'SWITCH-N-GO  
TRASH/RECYCLER  
BODY. CALL CHRIS  
PLYMPTON, MA \$3,300  
866-637-4076**



**2000 GMC T6500 24' BOX,** 210HP, 6 spd,  
25,950 GVW, non-CDL, 2 side doors, 218" WB, 127K miles,  
stk#519377, \$18,500. Manchester, NH 866-403-5499



**2004 DODGE DAKOTA SLT CREW CAB,**  
4x4, V8, only 100K miles, alloys, #3080, \$9,995,  
www.centermotortrucks.com, 866-556-3177



**2011 IH 4300 C&C,**  
DT 245HP DIESEL, 272" WB, AIR RIDE, 12K F/A, 23K R/A,  
EXTENDED WARRANTY, STK#11669,  
Spring Blow-Out \$24,500., Manchester, NH 877-540-3817

# BEAM TRUCK & BODY INC.

RI Dealer #647

**433 CUMBERLAND HILL ROAD, WOONSOCKET, RI 02895**



**401-767-2639**



**NEW - USED & RECONDITIONED DISPOSAL EQUIPMENT**



**2010 INTERNATIONAL 7400,** 42,000  
MILES, DUAL DRIVE W/ 22 YD. HEIL  
AUTOMATED. \$70,000



**2003 INTERNATIONAL 7400,** 14 & 46  
AUTOMATIC, W/ 25YD. MCNEILUS,  
OVERHEAD HOIST. \$30,000



**2003 MACK LE,** 20 FRONT 52 REARS,  
DUAL DRIVE CHASSIS. \$21,500



**MACK, PETERBILT, KENWORTH,  
WESTERN STARS. MOUNTING NEW  
AMERICAN ROLL OFFS.**



**2016 FORD F-650,** 300 HP., AUTOMATIC,  
NEW AMERICAN 18,500 / 20,000 LB.  
HOOK LIFT.



**JUST FINISHING UP, 2016 WESTERN STAR,**  
DETROIT, STD. TRANS.  
20 & 52' S W/ NEW AMERICAN ROLL-OFF.



**2012 INTERNATIONAL UNDER CDL W/**  
NEW 18,500 / 20,000 LB. HOOK LIFT.  
\$72,700



**2016 PETERBILT AUTOMATIC,** 33,000#  
GVW, MOUNTING NEW AMERICAN  
25,000 LB. HOOK LIFT W/ 54" HOOK.

**WWW.BEAMTRUCK.NET**



ENGINES TRANSMISSIONS TRUCK BODIES DOORS WHEELS TIRES DIFFERENTIALS TRANSFER CASES BUMPERS SEATS TRUCK BEDS

**TRUCK COUNTRY**

**Solid-No Rust**  
11' Walk in utility body,  
#164672, \$4,000

**No Rust**  
10' Flatbed Body. DRW,  
#164699, \$1,500

**Solid**  
9' Aluminum Dump Body.  
#164708, \$4,500

**MAKE YOUR PICK UP A DUMP**  
8' Dump Insert Complete, fits full  
size 8' bed, #164701, \$2,000

**Solid**  
9' Flatbed with tool boxes.  
DRW, #164689, \$2,500

**ATTN ARBORISTS**  
12' Chip Body electric/  
hydraulic #164693, \$3,500

**Solid**  
9' Heil 3 Yard Dump #164696,  
\$3,500

**Rare Find**  
8' Dump Body electric, SRW,  
#164706, \$2,000

**Rust Free**  
8' Utility Bed DRW, #164680,  
\$3,500

**Rock Solid**  
1967-72 Ford 8' bed, #134072,  
\$1,500

**New Take Off**  
2009-15 Dodge Ram new 8'  
take off bed, \$2,500

**Rust Free**  
1979 Chevrolet 3/4 ton pick  
up, needs engine work, \$4,500

**New Take Off**  
2015 New Take Off Bed 8'  
GMC, \$2,500

**Solid**  
9' Aluminum Flatbed wood  
floor, #164690, \$1,500

**2002-09 Dodge Ram Quad  
Cab. #154461, \$2,000**

**DISCOVER** **MasterCard** **TOLL FREE** **1-800-852-6004** **VISA**

**1535 WEST MAIN STREET, WILLIMANTIC, CT • TRUCKCOUNTRY.US** **Mon-Fri 8-5**  
**Sat 9-1**

ENGINES TRANSMISSIONS TRUCK BODIES DOORS WHEELS TIRES DIFFERENTIALS TRANSFER CASES BUMPERS SEATS TRUCK BEDS



# COLONIAL

## COLONIAL-WEST CHEVROLET OF FITCHBURG

### CALL US TOLL FREE 866-263-8712

**WE GOT YOUR  
CARGO VAN**



ALL NEW 2016  
SILVERADO 1500 4x4:  
Tow package, 5.3L v8, plow  
prep package, trailer brake  
controller, Mylink with Apple  
Carplay, 4G LTE WiFi, 4  
years free maintenance  
stock# 16691 MSRP: \$45,854  
Geno's reality check price  
\$37,999



2015 CHEVY EXPRESS  
15' DeJana Cutaway: 159"  
WB, Every option, Pine  
wood floor. Stk.# 15295  
MSRP: \$43,665. Colonial  
West Price \$36,999



**2 LEFT**

2015 CHEVY SILVERADO  
3500 HD: AirFlo Dump.  
Duramax diesel, Allison  
automatic, All terrain tires, SS  
tool boxes, Pocket extensions,  
Stirrup steps, Combo hitch.  
Stk. 15319 MSRP: \$59,989.  
Colonial West Price \$50,299



2016 CHEVY SILVERADO  
LT: 2-3 yd. EASTERNER  
SS Dump Body, 6.0L V8,  
Trailer Brake Controller, full  
power options, plow prep.  
Package, power drivers seat.  
Stk.# 16679 MSRP: \$56,800.  
Colonial West Price: \$48,799



2016 CHEVY SILVERADO 3500  
HIGH COUNTRY: Crew Cab  
Dually, Duramax diesel, Allison  
automatic, Every freakin' option  
you'll ever need, including a heated  
steering wheel to keep your little  
fingers toasty, Plow package, Driver  
alert package to tell you when your  
hands are cold. Stk.#16644 MSRP:  
\$67,280 GENO'S come and get it  
price: \$59,999



2015 CHEVY EXPRESS 12'  
DuraCube MAX: Back up  
camera, LED lights, Ladder  
Racks, All the really neat  
stuff you know you want and  
need, even some you don't  
need, but want anyway. Right?  
Stk.#15699. MSRP \$51,950.  
GENO's once again Crazy  
price: \$42,499



**!!!2015 CHEVY SILVERADO  
2500 HD \$URPLUS!!!**

Minimum 15% of all remaining Reg. Cab, Bbl. Cab, & Crew Cab 2500 HD's. Starting as LOW as  
\$35,800. #15325

**314 John Fitch Hwy • Fitchburg, Ma 01420**



**WWW.COLONIALWESTCHEVYTRUCK.COM**

**COME SEE YOUR DREAM TRUCK, BEFORE ITS GONE**



\*All prices, specifications & availability subject to change without notice. Prices include rebate, comm. rebate, conquest rebate. \*USAA Private Offer cash & trade-in bonus cash prices do not include tax, reg. & dealer doc fees. If you're reading this fine print, it's because you're looking for the best deal. If that's the case, call Geno for any questions you may have, thank you! Conquest rebate must have 1999 or newer Non GM vehicle in your household.





**1999 INTERNATIONAL 4900 PLOW DUMP TRUCK.** DT466, Allison auto, air brakes, 33K GVW, 70K miles, tilting front plow frame, no blade, right hand 10' wing blade complete w/ blade, 10' dump, 3 chutes, runs well, 800-464-0573, [www.WestsideTruckEquipment.com](http://www.WestsideTruckEquipment.com)



**On-Site Hydraulic Hose Replacement Service**  
**860-916-8820**

**Parker Store** HOSE & FITTING SERVICES  
[hartfordhydraulics.com](http://hartfordhydraulics.com) • Serving Connecticut & Western Massachusetts



**OVER 20 ACRES OF ANTIQUE GRANITE,** Reclaimed. Steps, posts, landings, slope curb with drill holes & beautiful patina. Hand cut wall granite from 1800's mills around New England, 8K tons available, \$80 per ton. Antique cobblestones, 125 per pallet, \$300 per pallet, 1 to 5 ton granite blocks. Dartmouth, MA 508-995-8067



**2006 KOMATSU WA380 WHEEL LOADER, IN EXCELLENT CONDITION WITH 4.5 YARD BUCKET, \$76,900. JESSE**  
**401-855-1178**



**2002 FORD EXCURSION 7.3L POWERSTROKE DIESEL,** black with tan leather, 3rd row, 4x4, #3075, \$21,995, [www.centermotortrucks.com](http://www.centermotortrucks.com), 866-556-3177



Residential ~ Commercial ~ Industrial  
**Mark Dillon**  
**774-365-0222**



**SAM'S** Tree Service  
"We handle the jobs, the Big Guys turn down!"

**401-269-1133**

• Brush Chipping • Tree Removal • Stump Grinding  
• Tree Pruning • Residential Land Clearing

# HOLLISTON TRUCK

**1569 WASHINGTON ST, HOLLISTON, MASS 01746**  
**WWW.HOLLISTONTRUCK.COM • CALL 508-429-7678**

**TAKE EXIT 20  
OFF RT 495 TO  
RT 16 EAST TO  
HOLLISTON WE  
ARE ON THE LEFT**



2007 INTERNATIONAL 4300 DT466, 225 HP., PRE-EMISSIONS, ALLISON AUTO, 26K GVW, SPRING SUSP. W/ HELPERS, SINGLE FRAME, AIR BRAKES, AIR SEAT, A/C, PTO, NEW 10' STEEL GODWIN DUMP BODY, TARP, PINTLE. \$38,500



2007 INTERNATIONAL 4300, DT466, 225 HP., PRE-EMISSIONS, ALLISON AUTO, 26K GVW, SPRING SUSP. W/ HELPERS, SINGLE FRAME, AIR BRAKES, AIR SEAT, A/C, PTO, 10' STEEL GALION DUMP BODY, 1 CHUTE, TARP, PINTLE REC. \$33,500



2009 FREIGHTLINER M2 BUSINESS CLASS, CUMMINS ISB, 230 HP., 6SPD., 26K GVW, SPRING SUSP. W/ HELPERS, 4.56 GEARED RATIO, SINGLE FRAME, AIR BRAKES, A/C, PTO, 10' STEEL BIBEAU BODY, TELESCOPIC PISTON, TARP, PINTLE HITCH. \$39,500



2007 INTERNATIONAL 4300, DT466, 225 HP., PRE-EMISSIONS, ALLISON AUTO, 26K GVW, SINGLE FRAME, AIR BRAKES, AIR SEAT, A/C, PTO, 9' STAINLESS STEEL BODY, 1 CHUTE, TARP, PINTLE HITCH. \$36,500

**WE BUY PARTS-TRUCKS" FOR CASH !**



2006 FORD F-750 XL, CUMMINS ISB 260 HP., PRE-EMISSIONS, ALLISON 3000 RDS AUTO, 26K GVW, SPRING SUSP., SINGLE FRAME, AIR BRAKES, AIR SEAT, A/C, PTO, 10' STEEL HENDERSON DUMP BODY, 1 CHUTE, AIR GATE, AUTO TARP, AIR TO REAR, PINTLE, DIESEL FUEL HEATER, TOOL BOX. \$36,000



2008 FREIGHTLINER M2 BUSINESS CLASS, CUMMINS ISB 240 HP., 6SPD., 26K GVW, SPRING SUSP., SINGLE FRAME, HOOK LIFT, 20,000#, 36" HOOK HEIGHT, TOOL BOX. \$47,000



2008 FREIGHTLINER M2 BUSINESS CLASS, CUMMINS ISB, 210 HP., ALLISON SUTO, GEARED RATIO, SINGLE FRAME, AIR SEAT, A/C, 2 WAY ELECTRIC PUMP, NEW 11.5' STEEL GODWIN BODY 2WAY GATE, NEW SCOTT HOIST, TARP, HITCH REC. \$37,500



2007 INTERNATIONAL 4300 DT466, 225 HP., 6SPD., 26K GVW, SPRING SUSP., SINGLE FRAME, AIR BRAKES, AIR SEAT, A/C, 2 WAY ELECTRIC PUMP, NEW 12.5 STEEL GODWIN BODY, 2 WAY GATE, NEW SCOTT HOIST, TARP, HITCH REC. \$34,500





**TURF VAC PARKING LOT VACUUM.** Hydraulic drive, 4 ft. vacuum swath, 23 Kohler gas engine, 1500 hrs., runs well, \$2000. Wby, CT 203-232-0921



**2012 MACK PINNACLE CHU613**, 6X4, BENDIX TRACTION CONTROL, MP8 445HP DIESEL, 10 SPD OD, ENGINE BRAKE, 202" WB, T/A, 52K GVW, 463K MILES, STK#11832, WAS \$64,900., Spring Blow-Out \$50,000., Manchester, NH 877-540-3817



**1986 CASE 580E.** Turbo, 4X4, Std Boom B/hoe, Enlarged F/Bckt w/Removable Exts, Plumb, New Tires, Pistons Repacked, Block Htr, Strong Mach w/Full Cab. 1st \$13,000, Trades Accepted. Ext for homeowner, contractor. Snowplow Avail. 781-245-2833



**2010 FORD E350 EXTENDED PASSENGER VAN WITH REAR HEAT AND AC**, 86K miles, #3076, \$19,995, [www.centermotorstrucks.com](http://www.centermotorstrucks.com), 866-556-3177

**2012 PETERBILT TRI-AXLE DUMP.** MX10 500HP, 10 SPD., 20K FRONT AXLE, 46K REAR AXLE, 20K LB. STEERABLE DROP AXLE, ALUM WHLS, PLUSH INT, SCUTTLE, PINTLE SETUP, HTD BODY, 128K MILES, NEW RUBBER, \$135,000. 781-844-3857



**2003 KOBELCO SK160LC:** 8,163 HOURS, 36" BUCKET, AUX HYD, A/C, GOOD U/C, 2 SPEED, 4 CYL MITSUBISHI TURBO, 38K LB SIZE CLASS, STK#XC650, \$39,500, PHILLIPSTON, MA 888-823-1886



**ONE OWNER JOHN DEERE 3520 4X4 TRACTOR.** 440 ORIG. hrs., 38 HP, hydro., turf tires. John Deere 300CX loader, John Deere 485 backhoe, Quick-connect front bucket, Aux. plumbing front & rear. Runs exc., \$26,500. Cell, 860-480-4511

## RAPID PREP LLC

RAPID PREP, LLC IS A FULL SERVICE PROVIDER OF SANDBLASTING AND ALL OTHER SURFACE PREPARATION EQUIPMENT.



Fittings



Safety Equipment



Abrasives



Nozzles



Schmidt  
Blast Pots



Northstar  
Pressure Washers



Dust Free  
Slurry Blasting

## RUST NEVER SLEEPS.

NATIONWIDE RENTALS, SALES AND SERVICE

44 Cross Park Avenue, North Kingstown, Rhode Island 02852  
877.529.2124 || [www.rapidprep.com](http://www.rapidprep.com) || [sales@rapidprep.com](mailto:sales@rapidprep.com)



**TOM SCHRODER**  
Commercial & Fleet Sales Mgr  
31 Years Of Trust And Experience



**Contact Tom Directly**  
**508-789-4769**



**2016 Ford F650 24' VAN BODY.**  
E-track, Scuff Plate, 300 HP, Automatic,  
Air Brakes, Power Windows & Locks,  
Exhaust Brake, Stk#F100006, \$82,900



**2016 Ford F650 DUMP.** 300HP, Air Brake,  
Automatic, Power Windows & Locks,  
Exhaust Brake, 4-6 yd Body, Pintle, Toolbox,  
Load Cover, Stk# F100005, \$80,900



**2016 FORD F650 SUPER CAB DUMP.** Room  
for 5 Passengers, Diesel 300 HP, Auto, PW,  
PL, AC, Pintle, Load Cover, Tool Box, Air  
Brakes, Stk# F99986



**SWAPLOADER**

**2016 F650 SWAPLOADER.** Dual Hook  
Height, 12'-16' Containers, Steel Fenders,  
Toolbox, Pioneer Tarping System, 300Hp,  
Auto, Stk#F100323. Call for price.



**Switch-N-Go**

**2016 F650 V10 Gas,** 3 Pass seating, Power  
Windows, Power Door Locks, Tilt, Cruise,  
Steering Wheel Controls, SwitchNGo Hoist,  
With Container, #F101592, \$71,900.



**2016 Ford F550. 4x4, 6.7 Liter, 12'**  
**Landscaper Dump, Side Door,**  
**Stk# F100772, MSRP 68,460 call for**  
**Details**



**2016 Ford F550 Super Cab. 4x4, 9'**  
**Landscaper Dump, Side Door, 6.7 Liter,**  
**Stk# F100829, MSRP 72,600 call for**  
**Details**



**25 IN STOCK**

**2016 Ford F550 XL, 4x4, 6.7 Liter, 60" CA**  
**for up to 9' Body, Electronic Shift, Trailer Brake,**  
**Plow Pack, Windows, Locks, Stk# F99373,**  
**MSRP \$57,660 call for Details.**



**2016 Ford E350, 5.4 V8, Power**  
**Windows, Locks, Mirrors, 15' Aerocell**  
**HiCube, Cab Access Door,**  
**Stk# F100630, Call for Details**



**2016 Ford E350, 5.4 V8, Power Windows,**  
**Locks, 12' Rockport, Cab Access Door, Tool**  
**Compartment Access Doors, Ladder Rack,**  
**Stk# F100570, MSRP \$47,300 call for Details.**



**2016 Ford F250 Utility Body, 6.2 V8 ,**  
**4x2 Inexpensive Work Truck,**  
**Stk# F100172, call for Details**



**10 AVAILABLE**

**2016 Ford Transit 250, 3.7 Liter, Reading**  
**Classic Service Body, Aluminum**  
**Construction, 600lbs lighter, No Rust!!!**  
**Stk#F100650, MSRP 47,700**  
**call for best Price.**

**QUIRK FORD**  
**540 Southern Artery (Rt 3A) Quincy, MA**  
**www.quirkford.com**

**F650&F750 now in stock**  
**Best Medium Duty**  
**Warranty in the Business**  
**5 Years/250,000 Miles**  
**Engine and Transmission**



# Hoffman



East Hartford, CT

Ask for Charlie 860.290.6126 [charlie.hartley@hoffmanauto.com](mailto:charlie.hartley@hoffmanauto.com)



2016 Ford F550 XLT Flatbed. 6.7L diesel, 4x4,  
#GEB45562



2016 Ford F550 6.7L Diesel, 4x4, Zeus aluminum dump  
with drop sides, #160093



2015 Ford E350 Service Body. 5.4L V8,  
auto, SRW, #150362



2016 Ford F350 XL Dump Body.  
6.2L gas, DRW, 4x4, #GEB33795



2016 Ford F550 XLT Chassis Cab. 6.7L  
diesel, 4x4, #160062



2016 Ford F550 XLT diesel, 4x4, tool box,  
tarp, Marauder dump body, #GEA45709



2016 Ford F350 XL Dump Body.  
6.7L diesel, DRW, 4x4, #GEA45715



2016 Ford F450 Cutaway 16'  
Duracube, 6.8L V10, #160119



2016 Ford E350 Cutaway Reading  
CSV75 body, 5.4L V8, #160120



2016 Ford F350 Cutaway 12'  
Duracube, 5.4L V8, #GDC15788



2016 Ford Transit 350 15  
Passenger Van, 3.7L V6, 4 in stock,  
#GKA35196



[www.hoffmanauto.com](http://www.hoffmanauto.com)

Hartford Truck  
Equipment

DEJANA  
Truck and Utility Equipment





**Chadwick-BaRoss**  
A **STRONG**CO Company

# TAKEUCHI



**NEW TS70V  
2 SPEED/HEAT/A-C  
\$609.00 PER MONTH LEASE**



**NEW TS50V, 2 SPEED/ HEAT/A-C  
\$492.00 PER MONTH LEASE /INCLUDES TAX**



**NEW TS80V, 2SPEED / HEAT/A-C  
\$694.00 PER MONTH LEASE / INCLUDES TAX**



**NEW TB240 ,  
\$805.00 PER MONTH , TAX INCLUDED**



**NEW TL10 , \$895.00 PER MONTH ,  
TAX INCLUDED**



**NEW TW40, FULL CAB / HEAT / QUICK HITCH  
\$706.00 PER MONTH LEASE / INCLUDES TAX**

**DAN ROTT**

**CALL TODAY!  
978-479-5192**

**15 KATRINA ROAD  
CHELMSFORD, MA**





**1994 KENWORTH TRACTOR.**  
10 SPEED, REARS 40'S, FRONTS 12,  
GOOD TRUCK WORTH FIXING,  
CLEAN TITLE, NEEDS MOTOR, \$5000.  
AT TRUCK & TRAILER REPAIR  
CENTER; CAN GIVE QUOTE TO  
REPAIR. 508-278-9946



**1989 CAT CS431B SMOOTH DRUM ROLLER,**  
66" Vibratory Roller, Start Right Up!,  
Ready to work!...\$19,900 Call 781-439-1087



**1999 CUSHMAN GA-60 LAWN AERATOR.**  
4 cyl. gas, 140hours, excellent cond., towable type, \$2600.  
Wby, CT 203-232-0921



**NEW & USED HOODS CLEARANCE!!!**  
International, Kenworth, Western Star, Ford, Freightliner,  
Peterbilt and Volvo, starting at \$200.,  
Winchester, NH 603-239-7008



**2011 DODGE RAM 1500 CREW CAB, 4X4,**  
with only 49K miles, V8, snow white, ##3070, \$27,995,  
www.centermotorstrucks.com, 866-556-3177



**ROBERT CHILDS INC.**  
169 Great Western Rd. – So. Dennis, MA on Cape Cod  
508-509-4844 Ask for Larry

**CAM**  
SUPERLINE

**CASE**  
CONSTRUCTION

**M&P**  
Famline

**TORO**

Count on it.

**terramite**  
by TeroQuip



NEW, E-PAK MFG END DUMP  
Tandem Axle: Just arrived form factory.  
Financing available with approved credit.  
Trades considered. Don't hesitate, these  
trailers have a minimum 8 to 10 week  
wait to build. We have two in stock for  
immediate delivery.  
CALL DAN DONOVAN 508-989-0583



2000 BURKEEN B16: Good  
running self propelled walk  
behind trancher. 36" depth up to  
8" width. Fully hydraulic with  
reversible digging chain. \$3,975



1Fresh trade. Starts right up  
and works as expected. 4 cyl  
diesel 3 piece boom  
4 stabilizers 6 HP Onan  
Engine. Call Larry \$10,900

[www.RobertChildsInc.com](http://www.RobertChildsInc.com)



**2012 MACK 713 GU GRANITE MP 8**  
MOTOR, 18 sp trans brand-new 18' body never saw Dirt,  
65K rears 20K front, 12/24 rubber, triple frame, 103K  
miles, gorgeous truck ...\$115,000, 860-625-2385



**2012 CAT 329E EXCAVATOR 2900 HOURS,**  
clean tight machine, 75% under carriage, one owner-that's  
me, \$172,000, 860-625-2385



**2008 CAT 325D EXCAVATOR.** Clean tight  
machine, 75% undercarriage, + or - 6500 hours, one  
owner: that's me, \$92,500, 860-625-2385



**STONEHAM**

**MANY 2015 CHASSIS  
IN STOCK! CALL  
AND BUILD YOURS  
TODAY!!**

## NEW FORD COMMERCIAL TRUCKS!!!!

**CALL**

NEW TRANSIT CUTAWAY KUV ENCLOSED UTILITY. MULTIPLE HEIGHTS. **CALL!!!!**

**CALL**

**PLOW TRUCKS  
AVAILABLE!!!**

**CALL**

NEW FORD E-350 UTILITY BOX'S, 10 & 12FT. IN STOCK, **CALL!!!!**

**CALL**

NEW FORD F550'S, BUILT, READY TO GO. **CALL!!!!**

**CALL**

NEW F550'S multiple colors available. 4x4 Diesel 9ft or 12 ft landscape body with pull out ladder for side access door and a swing out aluminum gate that doubles as a ramp.

**CALL**

FORD TRANSIT CUTAWAYS, MANY IN STOCK, **CALL!!!!**

**CALL**

2015 & 2016 FORD F450 & F550'S, IN STOCK, MULTIPLE COLOR'S, SHORT & LONG WHEEL BASES, **CALL!!!!**

**CALL**

NEW 2016 FORD F450 4X4, DIESEL, UTILITY WITH POWER PKG. **CALL!!!!**

**CALL**

NEW FORD F350'S, 2WD & 4WD, GAS & DIESEL'S, DUMPS, IN STOCK & READY TO GO!!!! **CALL!!!!**

## USED TRUCK SPECIALS

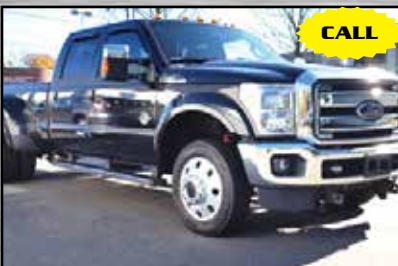
**CALL**

2013 FORD SUPER DUTY F350, DRW, XLT, 18K MILES, STK#152970A. **CALL!!!!**

**CALL**

2015 FORD TRANSIT WAGON, 148" LOW ROOF, XLT, 12 & 15 PASSENGERS, STARTING AT \$24,999.

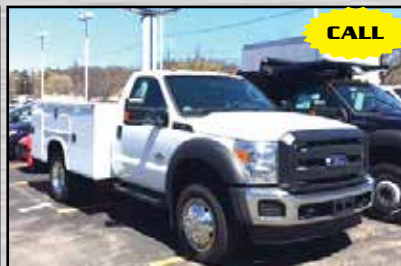
**CALL**

2011 CHEVROLET SILVERADO 3500 HD, 4WD, REG CAB, DRW WORK TRUCK, STK#161484A. \$34,983.

[www.StonehamFordTrucks.com](http://www.StonehamFordTrucks.com)

Mon-Fri 8:30am-8pm Sat 9- 5pm Sunday 12-5

ALL PRICES NET & INCLUDE ALL AVAILABLE REBATES TO DEALER

Call Bill Pollack 1-617-733-0773 or [billpollack@stonehamford.com](mailto:billpollack@stonehamford.com)

[WWW.TRUCKANDEQUIPMENTPOST.COM](http://WWW.TRUCKANDEQUIPMENTPOST.COM)





**CONSOLIDATED TRUCK  
& EQUIPMENT INC.**  
WWW.CTELINFO



**COME VISIT OUR NEW LOCATION. 32 INDUSTRIAL COURT, (RT.6)  
SEEKONK, MASSACHUSETTS. ACROSS FROM SEEKONK SPEEDWAY.**

**4 Available!**



**Brand New Challenger Body & Chassis, 26' Long, 54" & 60" Sides & Gate, Single Point 60K suspension, Hardox Body, Hi-Lift Gate, aluminum disc wheels, electric load cover. 16 Ply Tires. Please Call For Pricing**

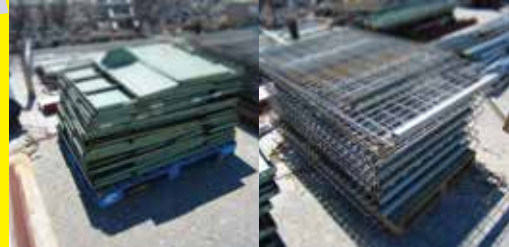

**LEFTOVER SHELIVING FROM OUR MOVE.**  
12", 18" & 24". Also: 30"x 23' HD inside parts conveyor. Quantity Discounts.  
Call me...you'll be glad you did.



**Trailstar 28'x60' smooth side Aluminum Dump Trailer.**  
Aluminum frame, 24.5 tires, aluminum rims, air ride, electric load cover. Please Call For Pricing



**BRAND NEW EAGER BEAVER 20XPT TRAILERS.**  
6' RAMPS. BEST PRICING AROUND.  
Please give us a call.



**THEY'RE BACK and IN STOCK!!!!!!**  
2-way Tail-gate conversion Kits for Steel body Dump Trailers & Dump Bodies, will fit almost any body



**26' Bibeau Replacement Dump Trailer**  
Body, high lift gate, Hard-Ox Body, 54" or 60" sides, call for price.

**CALL US 508-252-3339**





**CONSOLIDATED TRUCK  
& EQUIPMENT INC.**  
WWW.CTELINFO



**COME VISIT OUR NEW LOCATION. 32 INDUSTRIAL COURT, (RT.6)  
SEEKONK, MASSACHUSETTS. ACROSS FROM SEEKONK SPEEDWAY.**

**WE HAVE MOVED  
CONSOLIDATED TRUCK &  
EQUIPMENT  
HAS MOVED TO:  
32 INDUSTRIAL COURT.  
SEEKONK, MA**

**JUST ACROSS FROM  
SEEKONK SPEEDWAY**

**PARTS DIRECT LINE IS:  
508-336-6215**

**HOURS: 7:30 A.M to 5:30 P.M.**

**ADMINISTRATIVE OFFICE IS  
STILL LOCATED AT 231 PLAIN  
ST. REHOBOTH ,MA 02769 2ND  
FLOOR.**

**9:30 A.M. to 5:30 P.M.**

**508-252-3339**

**CALL US 508-252-3339**



# POWER POINT

## GENERATOR POWER SYSTEMS

**New & Used Generators  
Sales and Service**

**Call Paul**

**508-930-9589**

**Don't Be Left Without Power!!!**



**100KW KOHLER GENERATOR.**  
John Deere Power, 400 Hours.  
Asking \$12,500



**45KW KOHLER.**  
6 Cylinder Ford, 81.6 Hours, Unhoused.  
Asking \$8,500



**350KW CUMMINS GENERATOR.** 2007,  
281 Hours – asking \$55,000



**2007 MTU/KATO LIGHT 100kW.** 8.1L  
V8 Turbo Charged, 82 Original Hours.  
Asking \$14,500



**D40P Cat/Olympian Perkins Engine,**  
Low Hours, Two Available.  
Asking \$9,500 Each



**125REZG KOHLER GENERATOR.**  
2004, Natural Gas or Vapor Propane, 400 Hours.  
Asking \$18,500



**60KW GENERAC.**  
V10 Ford, Low Hours, Unhoused Unit,  
Asking \$8,500



**60KW INGERSOLL RAND.**  
Very Clean, Low Hours, John Deere Turbo  
Charged Engine, Three Available.  
Asking \$12,500 Each



**260KW CUMMINS GENERATOR.**  
885 Hours, Asking \$10,500



**60KW KOHLER.** John Deere Engine, Kohler  
Dec550 Digital Controller, All Aluminum  
Enclosure, Asking \$14,500



### **500KW SUPERIOR GENERATOR.**

Volvo Power,  
2002, 664 Hours,  
Asking \$35,000

**SACO OFFICE**  
11 Mill Brook Road  
Saco, Maine 04072

**RANGELEY OFFICE**  
17 Arbor Way  
Rangeley, Maine 04970

**RAYNHAM OFFICE**  
272 Hill St.  
Raynham, Mass 02767

**SALES - 24 HOUR EMERGENCY SERVICE - RENTALS**





# 860-829-3714

[www.TASCAFORDTRUCKCT.com](http://www.TASCAFORDTRUCKCT.com)

Ask For Shawn McLaughlin



2016 FORD F650 WITH 24' BOX, LIFT GATE, 300 HP



2016 FORD F650 WITH 14' LANDSCAPE BODY. 300HP, 25,999 GVW



FORD TRANSIT'S IN STOCK. GAS AND DIESEL



## Ford F550 Dump Bodies



11' UTILITY



FORD F450 XLT UTILITY BODIES IN STOCK, READING ALUMINUM



FORD F350, F450, AND F550 CHASSIS IN STOCK.

**DEJANA**  
Truck and Utility Equipment Co.

**HARTFORD TRUCK EQUIPMENT**

**JC MONROE**  
SUPREME TRUCK EQUIPMENT

Brake & Clutch Inc.

250 Webster Sq. Rd • Berlin, CT • [www.TASCAFORDTRUCKCT.com](http://www.TASCAFORDTRUCKCT.com)



**NEW CAM  
SUPERLINE 20 TON  
TAG TRAILER. IN STOCK  
READY TO GO! CALL CHRIS  
866-637-4076  
PLYMPTON, MA**



**2004 DODGE RAM 2500 CUMMINS TURBO  
DIESEL, 4x4, quad cab, custom wheels, #3079, \$19,995,  
www.centermotorstrucks.com, 866-556-3177**



**2005 VOLVO L90  
LOADER NICE SHAPE,  
WITH RIDE CONTROL,  
\$59,995, 413-268-3600  
OR 413-535-7210**

**2005 MACK GRANITE CV713:**  
433,752 MILES, TRIAXLE, 19.5 FT  
ALUMINUM BODY W/ 1 CHUTE, 460 HP  
MACK, MACK 18 SPEED, A/C, DOUBLE  
FRAME, CAMELBACK SPRING  
SUSPENSION, CRUISE, ENGINE BRAKE,  
STK#TK662, \$57,500,  
PHILLIPSTON, MA  
888-823-1886



**2010 MACK PINNACLE CHU613, MP8 MACK 445HP  
DIESEL, AUTOSHIFT, 204" WB, T/A, 57,400 GVW, 486K MILES,  
STK#11663, WAS \$59,900. Spring Blow-Out \$42,000.,  
Manchester, NH 877-540-3817**



**2008 F350 XLT PICKUP: 27k miles, 5.4L,  
V8, Engine, 4WD, 5 speed auto trans, 10,500 GVW, new  
tires, tow & plow pkg, well maintained, runs strong, with  
records, orig. owner, \$13,500, 401-829-0087**

**CASE  
CONSTRUCTION**



**231 Sheep Davis Road,  
Concord, NH 03301 • 603-225-6621  
www.beauregardequip.com**

**Get 1.25% Financing for up to 60 Months on NEW CASE Equipment**



**2015 CASE CX130D**  
A/C, 24" Pads, Double Acting Aux. Hydraulics,  
Pattern Changer, 36" Bucket, Rain Deflector,  
28,000lb Operating Weight  
**Stock #NE3924 \$172,700**



**2015 CASE CX300C**  
A/C, 32" Pads, Pattern Changer, 42" Bucket, Radio,  
66,000lb Operating Weight.  
**Stock #NE4122 \$279,000**



**2016 CASE 721F XT**  
Tool Carrier, A/C, Heated Seat, Radio, Quick  
Coupler, 3YD Bucket, Ride Control, Beacon, Cold  
Weather Package **Stock #NL4114 \$224,700.**



**2015 SR270**  
Enclosed Cab, Heat, A/C, 2-Speed, Ride Control,  
Block Heater, ISO Joystick Control, Hyd Quick  
Attach, 2700lb Operating Capacity  
**Stock #NU4017 \$59,700**



**2013 CASE 621F**  
5900hrs, A/C, Jrb Coupler, Radial Tires 60%, Cold  
Weather Package, Ride Control, Radio  
**Stock # N/A \$119,900**



**2005 CASE CX36B**  
2,780hrs, Enclosed Cab, Heat, Radio, Two Buckets,  
Under Carriage 75%, Blade  
**Stock # UE0827 \$27,500**



**508-328-8938****THE TRUCK STORE****Mon-Fri 8:30-5pm  
Saturday 8:30-4pm****www.TruckStoreSales.com**

1700 Broadway - Rte 138 – Raynham, MA • Take Exit 8 Off Rte 495, East Rte 138, On Your Left



2005 INTERNATIONAL 4300: DT466, single piston Roll off. Auto., UNDER CDL. 200K miles. Very nice truck. Hurry!



2001 AutoCar/Volvo 370 HP ISM Cummins, Allison auto., 58 Rears, Wet system, Double frame, 67K actual miles. With or without 14'-15' Dump Body



2009 Freightliner Wrecker: very nice. Call. 8.3 Cummins, 12 ton boom. 40k miles Will Separate



1999 MACK RD Septic Tanker. 18F/44R, 300H.P., standard, steel tank is in excellent condition. 300k miles. Will separate.



2003 MACK RD Tanker: 20F/46R. Very nice condition, 100k miles. Will separate.



2007 International 4300 DT 466, Automatic, NON CDL. WE ALSO HAVE a 2005 100k miles



2007 International 7600 14' Steel Dump W/plow. 60K miles, 20F/46R. Really super condition!



100k Miles  
2007 Kenworth T300 Thermo King TS200 Refer body 330 CAT, Allison automatic, 12F/40R.



'05 Kenworth W900: 475 hp CAT, 18 spd., 13F/46R, wet system, 567K miles, Call for short story...I like short stories!



2005 Freightliner Chassis: Mercedes Turbo Diesel. Runs Excellent. Allison automatic, PTO, 157k miles



2004 GMC C8500: 10 yard stainless steel sander, 11' plow, Only 46K miles. 44 rears. Very nice.



2007 Mitsubishi/Sterling FE180: Diesel. auto., 18K GVW. Clean. many bodies available. 13k miles



(4) 2005 MACK Tractors: 460 H.P., 18 speed, air ride, wet system, Jake, 46k locking rears, 350 to 400K Miles. \$40,000 each. Also 1999 AutoCar available.



2009 Isuzu NPR Cab & Chassis. Diesel, Auto. We have van & refer. bodies available. Also 2011 Available 75k miles



'99 Volvo Municipal truck, 10' dump w/plow. 60k miles.



'99 AutoCar chassis: N-14 Cummins, 8LL, 14F/46R.

**2002 FREIGHTLINER  
AIRPORT DEICER:  
only 2000 miles.  
Automatic. 4,000  
stainless steel tank.  
22F/58R.**



2008 Ford E250 4x4 12-Passenger Van 20K miles



2005 KW T300: 250 HP CAT, Allison Automatic, P.T.O. acceptable. 33K GVW. 125K Miles Great for Dump or Tank.



2006 Isuzu/Chevrolet 7500: Diesel, Standard. Runs great.



2012 GMC Reading Service body: gas, auto, Only 50R miles. Slight damage to right rear quarter. Call for details.



2003-2004 & 2007 MOFFET FORK LIFTS. Nice condition. Low hours.



2007 FREIGHTLINER DUMP BODY: Cummins diesel, Allison Automatic, 18F/46R. Only 72K miles. Southern truck. Nice.



2004 Peterbilt W/Stainless Steel sander. CAT diesel, Allison automatic. Only 80k miles. Call me



2000 Western Star: Heavy Tri Axle Chassis. 425 HP CAT, 18 speed, double frame. Lots of chrome. Very sexy. 125 k miles



2000 MITSUBISHI FUSO Line Painting Truck. Diesel, Automatic. Nice condition. 135K miles Call me.



'07 Chevy C550: 19,500 GVW. Duramax diesel Allison auto. Will separate.



2012 CHEVY 2500 Crew Cab 4x4 W/ Fisher V-Plow. 130K miles call for details



2007 GMC C7500 Box Truck : Isuzu Diesel, Automatic, only 76k miles.



NEED A LOAN  
for the  
Equipment  
you see?



NEED CA\$H  
and own  
equipment?

# UNIVERSAL

## FINANCE CORP.

**BUYING:** Call TODAY and we will get you approved in less than 24 hours. No bank Statements, W2's or tax returns. We keep it simple and convenient!!

**SELLING:** Call TODAY and we will get you approved in less than 24 hours to borrow cash against the equipment you already own.

Universal Finance Corp. will help you get a loan quickly. Don't miss out on the equipment you need and want today. Just need some cash for working capital? Call today and we will come inspect your equipment and loan you cash against what you already have.

IT IS SIMPLE AND EASY TO APPLY!

**CALL TODAY - 781-439 6000**

[www.universalfinco.com](http://www.universalfinco.com)

---

2 Linden St. ▪ Reading, MA 01867 ▪ Tel: 781.439.6000





## **GALVY** Rust & Corrosion Resistant



### **MARAUDER DUMP BODY**

A-60 GALVANNEALED STEEL  
DOUBLE WALL CONSTRUCTION  
QUICK RELEASE TAILGATE



### **PLATFORM & LANDSCAPE**

A-60 GALVANNEALED STEEL  
SWING SIDE DOOR  
WELDED CAB SHIELD

### **ALUMINUM OR STEEL**

### **ENCLOSED SERVICE BODIES** FORD TRANSIT CLOSED BACK CHASSIS



### **CLASSIC II SERVICE BODY**

INCREASED AVAILABLE PAYLOAD  
WEATHER-TIGHT STORAGE  
CUSTOMIZED COMPARTMENTS  
CORROSION RESISTANCE



### **TRANSIT SERVICE VAN (CSV)**

**QUIET** - REDUCE ROAD NOISE. 100% ALUMINUM CONSTRUCTION  
**DRY** - SEPARATE PARTITIONS, ISOLATED CAB FROM BODY.  
**SECURE** - NO ACCESS TO TOOLS IF CAB COMPROMISED.

**1-800-322-1111**  
**www.BrakeAndClutch.com**



**Truck Bodies & Equipment**  
63 Bridge St. Salem, MA



**RAVENS****ROGERS****Kruz****JOSEPH****EQUIPMENT COMPANY****300 GAY ST • MANCHESTER, NH 03103**

**SATURDAYS**  
**WE ARE OPEN ALL DAY**  
**PHONE: 603-641-8608**  
**FAX: 603-666-3716**

**\*\*\*IMMEDIATE OPENING FOR  
 EXPERIENCED SALESMAN  
 IN THE NEW ENGLAND AREA.\*\*\***

**F**  
**FONTAINE**

293 NORTH - EXIT 2 -  
 LEFT ONTO BROWN AVE -  
 RIGHT ONTO WINSTON ST -  
 LEFT ONTO GAY ST.  
 300 GAY STREET  
 ON THE RIGHT



2005 FONTAINE 55 TON BEAM TRAILER TRI AXLE WITH SPREADER AND 4TH AXLE AND GOOSENECK EXT. DETACHES BOTH ENDS. ONE OWNER, LOW MILES, 275/70/22.5 TIRES, 26" BEAM, AIR RIDE, ALUM WHEELS, ORIGINAL PAINT. CALL FOR MORE INFORMATION.



2003 MACK RD, 460 MACK MOTOR, 18 SPEED MACK, 50,000 LB REARS, CAMEL BACK SPRING, 263" WHEEL BASE, 200K ORIGINAL MILES, LOADED, WITH BLOCK AND BRICK CRANE, WILL SEPARATE. CALL FOR MORE INFORMATION.



1987 FORD, 350 CAT, 8 SPEED, 46,000 LBS REARS, A/C, JAKE BRAKE, 205" WHEEL BASE, ONE OWNER, HYDRAULIC CRANE. CALL FOR MORE INFORMATION.



2007 FONTAINE TH55 DROP SIDE RAIL MODULAR TRAILER, DETACHES BOTH ENDS, 26" DSR DECK, 10' DSR MODULAR DECK EXTENSION, 4TH AXLE FLIP, 2 GOOSENECK EXTENSION (24" AND 36"), LIFT ON THIRD, ALUM WHEELS, STROBE LIGHTS, ONE OWNER, REPLACEMENT COST \$120,000 +. CALL FOR 603-641-8608 FOR MORE INFORMATION.



2005 MANAC FLAT BED TRAILER, 45' X 102", AIR RIDE, 2 AXLE, HEADBOARD, TOOL BOXES, HUB PILOTTED WHEELS, ONE OWNER, 58,000 MILES ON HUBOMETER. CALL FOR MORE INFORMATION.



1987 MACK RD688SX, 350, 12 SPEED, 58,000 LB REARS, POWER STEERING, A/C, LONG WHEEL BASE, CAMEL BACK SPRING, 245" WHEEL BASE, HYDRAULIC CRANE, ONE OWNER, (3 TO CHOOSE FROM). CALL FOR MORE INFORMATION.



1964 MACK B61, DIESEL, 23,000 ORIGINAL MILES, 673, DUPLEX, SINGLE AXLE, COMPLETE RESTORATION - REBUILT MOTOR, CLUTCH, PAINT, CHROME, INTERIOR, TIRES & BRAKES. CALL FOR MORE INFORMATION.



1996 TRAIL KING 48 X 102 STEP DECK TRAILER. HEADBOARD, SPREAD AXLE, RECENT PAINT, WORKING DAILY. CALL FOR MORE INFORMATION.



1984 INTERNATIONAL F1954 4000 GALLON TANDEM AXLE WATER TRUCK, 210 HP, EATON FULLER 13 SPEED, HENDRICKSON RT SERIES SUSPENSION, 10,860 LB FRONT, 38,000 LB REARS, 170 INCH WHEEL BASE, PORTA-TANK PTAC-21 TANK, WACKER PT3A PUMP, REAR SPRAY, CALL FOR MORE INFORMATION.



1989 ROGERS 50 TON COBRA NECK, 26" FLAT LEVEL DECK, 9' WIDE, NON GROUND BEARING, 3 AXLE, SPRING RIDE, 255 X 22.5 LO PRO TIRES, INSPECTED, WORKING DAILY. CALL FOR MORE INFORMATION.



1958 MACK B75, 6 WHEEL DUMP, MACK POWER, TRIPLEX, HEAVY SINGLE AXLE REAR, 24" TIRES, EXCELLENT SHAPE, WORK OR SHOW. CALL FOR MORE INFORMATION.



2002 FREIGHTLINER FL70 UTILITY TRUCK, 7.2L, L6 DIESEL, 131,000 MILES, SOUTHERN TRUCK, LOCATED IN NC. CALL FOR MORE INFORMATION.

**30 FLAT BED TRAILERS AVAILABLE**

**5 WATER TRUCKS AVAILABLE**

**www.josephequipment.com**

**Trades Welcome • Financing Available**





# JOSEPH

## EQUIPMENT COMPANY

300 GAY ST • MANCHESTER, NH 03103

**SATURDAYS**  
**WE ARE OPEN ALL DAY**  
**PHONE: 603-641-8608**  
**FAX: 603-666-3716**

**\*\*\*IMMEDIATE OPENING FOR  
 EXPERIENCED SALESMAN  
 IN THE NEW ENGLAND AREA.\*\*\***



293 NORTH - EXIT 2 -  
 LEFT ONTO BROWN AVE -  
 RIGHT ONTO WINSTON ST -  
 LEFT ONTO GAY ST.  
 300 GAY STREET  
 ON THE RIGHT



2012 KENWORTH T800, 525 CUMMINS, 18 SPEED, 46,000 LB FULL LOCKING REARS, 227,000 ORIGINAL MILES. BIG WET SYSTEM FOR WALKING FLOOR OR DUMP TRAILER. 10 NEW MICHELIN TIRES, ALUMINUM TANKS AND WHEELS. ONE OWNER. CALL FOR MORE INFORMATION.



**LONG REACH**

2009 TEREX TXC 300 LC-2 EXTRA LONG REACH, 0 HOURS, FULL WARRANTY, LONG & LONG, A/C, LOADED. 6 TO CHOOSE FROM WITH 0 HOURS TO 1700 HOURS. FOR RENT, LEASE OR PURCHASE BY THE DAY, WEEK OR MONTH, AVAILABLE WITH BUCKET OR GRAPPLE. CALL FOR MORE INFORMATION



TEREX TA300, TIER 4, GENERATION 9, 30 TON ROCK TRUCK, LOADED. SCANIA DC9 ENGINE, ZF TRANSMISSION, HYDRO STATIC POWER STEERING, HEATING BODY, REAR CAMERA, HEATED MIRRORS. MANY EXTRA, CALL FOR MORE INFORMATION.



2002 STECO DEMO HEAVY DUTY TRAILERS, 70 YARD, 36' LONG, 96" WIDE (84" WIDE INSIDE BODY), 84" SIDES, 2 AXLE, HEAVY FLOOR AND SIDES, 70,000 LB SINGLE POINT SUSPENSION, BARN DOOR, HUB PILOTED 11/24 X 24.5 WHEELS, ONE OWNER, WORKING DAILY. CALL FOR MORE INFORMATION.



1995 HEIL 1040 CUBIC FEET TANDEM AXLE ALUMINUM PNEUMATIC BULK TRAILER, AIR RIDE, 3 COMPARTMENT TANKS. 24.5 TIRES. CALL FOR MORE INFORMATION.



2007 FONTAINE TH55 TRI AXLE LOWBOY, 3+1 CAPABLE, AIR RIDE, HYDRAULIC DETACH NECK, LONG GOOSENECK, 23" PIN ON GOOSENECK EXT. SELF CONTAINED POWER PACK, 25' DECK, 102" WIDE, 275 X 22.5 RUBBER, LOAD BEARING FENDERS OVER REAR BOGIE, FRONT FLIP RAMPS, ONE OWNER, ORIG. PAINT. CALL FOR MORE INFORMATION.



2005 GENIE 80' MAN LIFT, 4 X 4, DIESEL, 5,000 HOURS, 2 MAN BASKET, EXCELLENT SHAPE. CALL FOR MORE INFORMATION.



2004 FORD F750 4 X 2 SERVICE TRUCK, EXT. CAB, ALTEC SERVICE BOX, 119,000 MILES, SOUTHERN TRUCK, LOCATED IN NC, GREAT CONDITION. CALL FOR MORE INFORMATION.



**30' DECK**

TALBERT 40 TON, 30' DECK, 18" DECK HEIGHT, 2 AXLE WITH PIN ON THIRD, AIR RIDE, HYDRAULIC DETACHABLE LOW BED. NON GROUND BEARING, DETACHES BOTH ENDS. SANDBLASTED AND PAINTED, NEW BRAKES AND SEALS, HUBCAPS, NEW DECKING, NEW DECALS & FLAPS, LO PRO TIRES, EX RIGGER TRAILER. LONG LOW LEVEL DECK. CALL FOR MORE INFORMATION.



NEW 2016 FONTAINE XCALIBUR EXTENDABLE DROP DECK TRAILER. ADJUSTS FROM 53' TO 72'. TRI AXLE, UPPER DECK 106" LONG, 59" HIGH, LOWER DECK 42' 6" LONG, 34" HIGH. 2 SPEED LANDING GEAR. 235/75 RUBBER. WINCH TRACK AND WINCHES. CALL FOR MORE INFORMATION.



2008 XL SPECIALIZED XL100RG 50 TON, TRI AXLE, OILFIELD LOWBOY. AIR RIDE, FIXED NECK, 10" NECK, 40' DECK, 102" WIDE, CENTER ROLL, TAIL ROLL, 255/70 X 22.5 TIRES. CALL FOR MORE INFORMATION.



1200 X 24 NEW RADIAL TIRES WITH TUBES AND FLAPS AVAILABLE, LIMITED AMOUNT. CALL FOR MORE INFORMATION.

**www.josephequipment.com**  
**Trades Welcome • Financing Available**



**RAVENS****ROGERS****Kruz****JOSEPH****EQUIPMENT COMPANY****300 GAY ST • MANCHESTER, NH 03103**

**SATURDAYS**  
**WE ARE OPEN ALL DAY**  
**PHONE: 603-641-8608**  
**FAX: 603-666-3716**

**\*\*\*IMMEDIATE OPENING FOR  
 EXPERIENCED SALESMAN  
 IN THE NEW ENGLAND AREA.\*\*\***

**F**  
**FONTAINE**

293 NORTH - EXIT 2 -  
 LEFT ONTO BROWN AVE -  
 RIGHT ONTO WINSTON ST -  
 LEFT ONTO GAY ST.  
**300 GAY STREET  
 ON THE RIGHT**



1999 TRAIL KING, 50 TON, DROP SIDE RAIL, 3 AXLE, LIFT ON THIRD, AIR RIDE, 24" DECK, 102" WIDE, NON GROUND BEARING, RECENT PAINT, RECENT SUSPENSION, HUB PILOTED WHEELS, LO PRO TIRES. WORKING DAILY. CALL FOR MORE INFORMATION.

**1,600 CUBIC FEET**

1990 POLAR 1600 CUBIC FEET, TANDEM AXLE PNEUMATIC BULK TANKER, SPRING SUSPENSION, 4 COMPARTMENT TANK, 24.5 RUBBER. TRAILER CURRENTLY LOCATED IN TEXAS. CALL FOR MORE INFORMATION.

**10 AVAILABLE**

(10) HYSTER FORK LIFTS TO CHOOSE FROM, DIESEL AND PROPANE, 6,000 - 8,000 LBS, HYDRAULIC SIDE STICK, ONE OWNER, GREAT SHAPE. CALL FOR MORE INFORMATION.



2007 KENWORTH W900L, 475 CAT, 18 SPEED, 46,000 FULL LOCKING REARS, AIR RIDE, DOUBLE FRAME, 11 X 24.5 TIRES, ALUM WHEELS, DUAL STACKS, WET SYSTEM. LOADED. CALL FOR MORE INFORMATION.



2004 KENWORTH T800, 525 CAT C-15 SINGLE TURBO, 18 SPEED, 46,000 LB FULL LOCKING REARS, 11 X 24.5 TIRES, 2 LINE WET SYSTEM, AIR RIDE, REBUILT MOTOR, TRANSMISSION, SUSPENSION, RADIATOR AND CLUTCH WITH PAPERWORK. 623,000 MILES. CALL FOR MORE INFORMATION.



NEW 2016 DORSEY 53' TRI AXLE EXTENDABLE 50 TON STEP DECK TRAILERS, (2 AVAILABLE) AIR RIDE, 102" WIDE, 17.5 RUBBER. CALL FOR MORE INFORMATION. ALSO AVAILABLE NEW 2016 DORSEY 50' TANDEM AXLE 40 TON STEP DECK, AIR RIDE, 102" WIDE, 17.5 RUBBER. CALL FOR MORE INFORMATION.

**2000 CAT 966G**

2000 CATERPILLAR 966G WHEEL LOADER, 18,411 HOURS, HYDRAULIC QUICK CONNECT BUCKET, CAB, COMMAND CONTROL STEERING, 26.5 R25 TIRES. MACHINE LOCATED IN ORLANDO FL. CALL FOR MORE INFORMATION.



1986 TALBERT 45 TON, NON GROUND BEARING TRAILER, 2 AXLE, AIR RIDE, 10' WIDE, 24" STEEL DSR DECK WITH 24" BEAM INSERT, 11 X 24.5 TIRES, EXCELLENT SHAPE, ONE OWNER, WAS WORKING DAILY. CALL FOR MORE INFORMATION.

**3 AVAILABLE**

2000 MANAC HI FLAT EXTENDABLE TRAILERS 48-81, 3 AVAILABLE TO CHOOSE FROM. TANDEM AXLE, AIR RIDE. CALL FOR MORE INFORMATION.



2006 HYUNDAI HL760 WHEEL LOADER, FORKS, AUX HYD, A/C CAB, 23.5 X 25 TIRES, 6892 HOURS. CALL FOR MORE INFORMATION.



2001 KENWORTH W900L, 550 CAT, 18 SPEED, AIR RIDE, 46,000 LB FULL LOCKING REARS, 2 LINE WET SYSTEM, SET UP FOR WALKING FLOOR OR DUMP TRAILER. NEW MOTOR, TRANS, RADIATOR & SUSPENSION WITH PAPERWORK. NEW 11 X 24.5 TIRES. EXCELLENT SHAPE, WORKING DAILY. CALL FOR MORE INFORMATION.

**58,000 LB REARS**

1990 MACK RD688SX TRUCK TRACTOR, R7-400 ENGINE, 400 HP, 13 SPEED, 58,000 LB REARS, CAMELBACK SPRING SUSPENSION, 190" WHEELBASE, 11 X 24.5 TIRES. TRUCK LOCATED IN FL. CALL FOR MORE INFORMATION.

**www.josephequipment.com**

**Trades Welcome • Financing Available**





# JOSEPH

## EQUIPMENT COMPANY

300 GAY ST • MANCHESTER, NH 03103



PHONE: 603-641-8608



FAX: 603-666-3716



**2016 KRUZ 38' STEEL DEMO TRAILER.**  
2 AXLE, 70,000 LB SINGLE PT SUSP,  
11 X 24.5 TIRES, HOLLAND MARK V  
LANDING GEAR, HARDOX 450 STEEL,  
9 PANEL GATE.  
CALL FOR MORE INFORMATION.



**NEW MODEL - 2016 FONTAINE  
MAGNITUDE 50 Tri Axle,**  
set up for 4th, 50 TON, Air ride, 24' deck,  
20" loaded deck height, Alum or steel  
wheels, strobe lights, Outriggers and  
D-rings. Call for more information.



**2016 KRUZ TERMINATOR, 26' STEEL  
FRAME, SINGLE POINT SUSPENSION,**  
2 WAY GATE, 11 X 24.5 TIRES, ALUM  
WHEELS, 2 SPEED LANDING GEAR.  
CALL FOR MORE INFORMATION.



**2016 FONTAINE 55L, 27' FLAT LEVEL  
DECK, ALSO AVAILABLE IN 25' AND  
26' DECK LENGTH. TRI-AXLE, AIR  
RIDE, 3RD AXLE LIFT, ALUM WHEELS,  
STROBE LIGHTS, SET-UP FOR 4TH  
AXLE. IN STOCK, NO WAITING. CALL  
FOR MORE INFORMATION.**



**NEW 2016 KRUZ 26' STEEL TUB,**  
ALUMINUM FRAME DUMP TRAILER,  
AIR RIDE, 2 AXLE, ALUM WHEELS, 450  
HARDOX, 24.5 16 PLY TIRES.  
CALL FOR MORE INFORMATION.



**2016 FONTAINE 55H MODULAR DSR, BEAM  
DECK ALSO AVAILABLE, TRI AXLE, 60"  
AXLE SPACING, HYDRAULIC REMOVABLE,  
NON GROUND BEARING, SET UP FOR  
GOOSENECK EXT, SPREADER BAR AND 4TH  
AXLE FLIP, AIR RIDE, ALUM WHEELS, 22.5  
RUBBER. CALL FOR MORE INFORMATION.**



**2016 FONTAINE 60 TON MODULAR 2+3+1, 26' DSR,**  
184" SWING CLEARANCE, SET UP FOR 2 AXLE  
JEEP, 14" DECK HEIGHT, AIR RIDE, ALUM WHEELS,  
275/70R X 22.5 RUBBER, NON GROUND BEARING.  
ALSO TAKING ORDERS FOR 2013 FONTAINE 55L  
WITH 26' OR 27' FLAT LEVEL DECK, 18" DECK  
HEIGHT. CALL FOR MORE INFORMATION.



**2016 FONTAINE RENEGADE LXL, 14"  
DECK HEIGHT, 30' DECK W/6" GROUND  
CLEARANCE, 2 AXLE, SET UP FOR  
THIRD, HYDRAULIC DETACHABLE, IN  
STOCK NO WAITING.  
CALL FOR MORE INFORMATION.**



**2016 KRUZ, 70 YARD, TRI AXLE, 70,000  
SINGLE POINT, LIFT ON THIRD AXLE,  
1/4 INCH 450 HARDOX, FLOOR, SIDES,  
NOSE, GATE, 12 PANEL GATE, 11 X 24.5  
RUBBER, ALUM WHEELS. IN STOCK,  
NO WAITING.  
CALL FOR MORE INFORMATION.**



**2 AVAILABLE**  
**2016 FONTAINE TRAVERSE  
HYDRAULIC TAIL, 48' LONG, 102"  
WIDE, AIR RIDE, HYDRAULIC UPPER  
DECK. HYDRAULIC WINCH, REMOTE  
CONTROL, ALUM WHEELS, DUAL  
CONTROLS.  
CALL FOR MORE INFORMATION.**



**2016 FONTAINE 60 TON MODULAR, 26'  
DSR, 60" AXLE SPACING, 184" SWING  
CLEARANCE, SET UP FOR 2 AXLE JEEP, 14"  
DECK HEIGHT, AIR RIDE, ALUM WHEELS,  
275/70R X 22.5 RUBBER, NON GROUND  
BEARING. IN STOCK.  
CALL FOR MORE INFORMATION.**



**1998 KAYLN SIEBERT. 75TON 3+3+3, AIR  
RIDE, WEST COAST BOGIE, 3 AXLE, AIR  
RIDE JEEP WITH POWER TOWER, 10' WIDE  
TRAILER, 60' OVERALL LENGTH, 48' OF  
USEABLE DECK, 275/70 X 22.5 RUBBER,  
SANDBLASTED & PAINTED, EXCELLENT  
SHAPE, ALUM WHEELS ON JEEP AND  
BOOSTER. CALL FOR MORE INFORMATION.**

**Trades Welcome • Financing Available • [www.josephequipment.com](http://www.josephequipment.com)**



**TRAILER RENTALS • TRAILER RENTALS • TRAILER RENTALS •**

**WE RENT STEP DECKS • LOW BEDS • HI FLATS • DEMO/SCRAP • TRAILERS**



# JOSEPH

## EQUIPMENT COMPANY

**300 GAY ST. • Manchester, NH 03103**

**PHONE: 603-641-8608**  
**FAX: 603-666-3716**



**WE RENT WALKING FLOORS • DUMPS • HIGH FLAT EXTENDABLES • JEEPS**

**70 TON 2+3+2**



**NEW 2017 FONTAINE 7003-34 DROP SIDE RAIL, 4 AXLE, 28 DECK, HYDRAULIC DETACHABLE, IN STOCK, NON GROUND BEARING, 25' DECK, LED LIGHTS, ALUMINUM WHEELS, STROBE LIGHT PACKAGE, LIFT ON 3RD AXLE, 2 PIN POSITION, LOADED, IN STOCK NO WAITING. CALL FOR MORE INFO.**

**14" DECK HEIGHT**



**NEW 2017 FONTAINE RENEGADE LXL, 14" DECK HEIGHT, 30' DECK W/ 6' GROUND CLEARANCE, 2 AXLE, SET UP FOR 3RD HYDRAULIC DETACHABLE OR MECHANICAL DETACHABLE, IN STOCK, NO WAITING. CALL FOR MORE INFO.**

**IN STOCK, NO WAITING**



**2017 FONTAINE MAGNITUDE 6031 MODULAR DROP SIDE RAIL WITH 28' DECK, HYDRAULIC REMOVABLE NECK, NON GROUND BEARING, AIR RIDE, TRI AXLE, THIRD AXLE LIFT, SET UP FOR 4TH ALUM WHEELS, 275/70 X 22.5 TIRES, LOADED, CALL FOR MORE INFORMATION.**

**55 TON 2+3+2**



**NEW 2017 FONTAINE 55 TON, 2+3+2, 28' DECK, HYDRAULIC DETACHABLE, IN STOCK, NON GROUND BEARING, 25' DECK, LED LIGHTS, ALUMINUM WHEELS, STROBE LIGHT PACKAGE, LIFT ON 3RD AXLE, 2 PIN POSITION, LOADED, IN STOCK NO WAITING. CALL FOR MORE INFO.**

**55 TON MODULAR WITH BEAM - IN STOCK**



**2017 FONTAINE 55 TON MODULAR DUMPS, BEAM DECK ALSO AVAILABLE, TRI AXLE, 60' GOOSENECK EXT, SPREADER BAR AND 4TH AXLE LIFT, AIR RIDE, ALUM WHEELS, 275/70 X 22.5 TIRES, LOADED, CALL FOR MORE INFORMATION.**

**IN STOCK**



**2017 FONTAINE MAGNITUDE 5500X 55 TON EXTENDABLE TRAILER, 30' TO 60' MODULAR, 14" DECK, 14" DECK SET UP FOR 3RD HYDRAULIC DETACHABLE OR MECHANICAL DETACHABLE, IN STOCK, NO WAITING. CALL FOR MORE INFO.**

**70 TON 2+3+2**



**NEW 2017 FONTAINE 7003-34 DROP SIDE RAIL, 4 AXLE, 28 DECK, HYDRAULIC DETACHABLE, IN STOCK, NON GROUND BEARING, 25' DECK, LED LIGHTS, ALUMINUM WHEELS, STROBE LIGHT PACKAGE, LIFT ON 3RD AXLE, 2 PIN POSITION, LOADED, IN STOCK NO WAITING. CALL FOR MORE INFO.**

**55 TON EXTENDABLE**



**NEW ROGERS 55 TON DROPSIDE RAIL, LOWBED TRAILER, 25' STEEL DECK, TRI-AXLE, AIR RIDE, LIFT ON THIRD AXLE, STROBE LIGHT PKG, COVERED BOGIE, 15" LOADED DECK HEIGHT, 2 PIN POSITION, 4TH AXLE SET UP (IN STOCK), NON GROUND BEARING IN STOCK AND NO WAITING**

**55 TON LOWBED**



**2017 FONTAINE 55 TON LOWBED, AIR RIDE, TANDEN AXLE, 29' HALL LEVEL DECK, NON GROUND BEARING, HYD GOOSE NECK, SET UP FOR FUTURE 3RD AXLE, IN STOCK. CALL FOR MORE INFO**

**70 TON 2+3+2**



**NEW 2017 SPECIALIZED 55 TON BEAM TRAILER, 3+1 MODULAR, NGB, DETACH BOTH ENDS, T/A, A/R, LIFT ON 3RD, SET UP 4TH, SET UP FOR GOOSENECK EXTENSION, CALL FOR MORE INFO.**

**55 TON EXTENDABLE**



**2017 FONTAINE MAGNITUDE 5500X 55 TON EXTENDABLE TRAILER, 30' TO 60' MODULAR, 14" DECK, 14" DECK SET UP FOR 3RD HYDRAULIC DETACHABLE OR MECHANICAL DETACHABLE, IN STOCK, NO WAITING. CALL FOR MORE INFO.**

**IN STOCK**



**2017 FONTAINE MAGNITUDE 5500X 55 TON EXTENDABLE TRAILER, 30' TO 60' MODULAR, 14" DECK, 14" DECK SET UP FOR 3RD HYDRAULIC DETACHABLE OR MECHANICAL DETACHABLE, IN STOCK, NO WAITING. CALL FOR MORE INFO.**

**TRAILER RENTALS • TRAILER RENTALS • TRAILER RENTALS •**