SERVING NORTHEAST REGION

FREE

TRUCK AND EQUIPMENT POST

Buyer - Seller - Swapper



2007 KENWORTH T800.
PRE-EMISSIONS CAT C-13 MOTOR, 8LL TRANSMISSION
1 YR OLD, TRIAXLE ROLL-OFF,
$31,000. SALISBURY, MA 978-270-1495



1998 KOMATSU D41E-6 DOZER.
9,287 HOURS, HEAT, AC, RIPPER, GOOD U/C,
$35,000. 207-252-1191



2011 ISUZU NRR. ELGIN ODRA MT4H BROOM BADGER HIGH DUMP SWEEPER, MINT CONDITION, STAINLESS HOPE, NEW CONVEYER ASSEMBLY, 40,000 MILES, 4,000 HOURS, NEW BROOMS, MANY NEW PARTS, READY TO WORK,
$95,000 OBO. 516-404-4194



1995 MORBARK MODEL 2500 TREE CHIPPER.
AUTO FEED, 350 HP JOHN DEERE, CHIPS 16" LOG, GOOD FOR MEDIUM SIZE LAND CLEARING COMPANY, NEW CLUTCH & OTHER PARTS, 4000 HOURS, **$32,500.**
LITCHFIELD, CT 860-567-9349



2022 CROSS COUNTRY DUMP TRAILER. NEW 610DT8LP, 6' X 10' BODY, LOAD COVER, BATTERY,
$9,995. AYER, MA 978-772-6619

Optative Group

INTERNET & PRINT FOR ONLY $28.00

www.TruckAndEquipmentPost.com

14-15
APRIL 15th, 2026

888-887-0505

JEFF MARTIN AUCTIONEERS

All States Materials Group®



MASSACHUSETTS LIVE & ONLINE

FLEET REDUCTION AUCTION

OPEN TO THE PUBLIC

APRIL 18TH | 9AM | DEERFIELD, MA

FEATURING: HEAVY CONSTRUCTION EQUIPMENT, TRUCKS, TRAILERS, FARM EQUIPMENT, VEHICLES AND MORE!

LIVE & ONLINE BIDDING | CONSIGN TODAY

CONSIGNMENT DEADLINE: April 15th @ 4pm - Auction Site - 901 River Rd., Deerfield, MA 01342

INSPECTION DATES: MONDAY, APRIL 13TH - AUCTION DAY 9AM – 4PM ET

jeffmartinauctioneers.com | 844.450.6200

Buyer - Seller - Swapper

REED TRUCK SERVICES

24/7 Heavy Duty Towing, Accident Recovery & Emergency Road Service

FLEETRITE

TRADES ACCEPTED

939 John Stark Hwy. Newport, NH



287 Washington St. Claremont, NH

HELP WANTED

• Authorized International Truck & Cummins • Sales • Service • Parts • Warranty •
All Makes Commercial Truck Parts, Sales, and Service

Email: scott@reedtruck.com • www.ReedTruck.com • 1-800-542-5032



2025 INTERNATIONAL HV507. L9 Cummins, Allison 3500, 20 F/A, 30 R/A, Chalmers Susp, All Municipal Options!

SEVERAL AVAILABLE



2024 INTERNATIONAL CV515 4x4. Fully Equipped With Plow Gear And Dump Body.

IN STOCK



2026 INTERNATIONAL HX620. X15@565hp, 4700 RDS Allison, 20 F/A, 46 R/A, Ready For A 15' Dump.



2026 INTERNATIONAL HV613. A26, Allison 4500, 22 F/A,46 Locking Rears, Hend HMX Suspension, In Stock!!

DUMP BODY & PLOW GEAR BEING INSTALLED



2024 INTERNATIONAL HX520. X15 Cummins, Allison Auto 4500, 20/46 Axles, Air Ride, Aluminum Wheels, Dump Body & Plow Gear Being Installed



SEVERAL USED PLOW, SANDING TRUCKS. International, Sterling, Freightliner, Tandems And Single Axles.



2006 FREIGHTLINER M2 112 LANAU DUMP BODY. 450 HP Mercedes, 16908LL Trans,18 F/A, 46 R/A, Solid Truck, Used For Paving. **$52,500.**



2010 FREIGHTLINER SLEEPER. 14 F/A, 46 R/A, DD15, 18 Spd, Wet System, Clean Solid Truck, Used In Paving Company. **$42,500.**



2019 GMC 3500 DENALI CREW CAB 4x4. Diesel 4x4, All Options, Well Maintained, One Owner, One Driver, 115,500 Miles. $42,500

AUTO



2012 FREIGHTLINER SD114. DD13 Engine, Allison AUTO Trans, Everest 14' Live Floor Body, Truck, Includes Plow And Wing Blades. Well Maintained Muni Trade, **$49,900.**



2009 FREIGHTLINER BUS. Cummins, Allison, 2 Full Size Freightliners & 2 International CE300 **Buses Priced From $1,500-$5,500.**



2013 SWENSON S STEEL 9' SANDER. Good Condition, **$4,800.**

DURAMAG
EBY
SWAPP HOGG
www.SwapHogg.com

METROPOLITAN TRUCK CENTER INC.

1074 TURNPIKE ST
STOUGHTON, MA 02072
800-878-5491

METROPOLITAN TRUCK CENTER INC. MTC

Family owned and operated since 1980

SPRING INTO ACTION WITH NEW EQUIPMENT!



EBY "FLEX"
REMOVABLE-SIDES LANDSCAPE BODY



SWAPP HOGG DETACHABLE
BODIES



DURAMAG SERVICE BODIES
"S" SERIES



AIR FLO STEEL & SS DUMP BODIES



RUGBY PLATFORM BODIES



DOWNEASTER LANDSCAPE BODIES



HEADACHE RACKS & TOOL BOXES



LIFTGATES
TOMMY GATE, MAXON, THIEMAN, ANTHONY



GALION STEEL & SS DUMP BODIES

www.metropolitantruck.com



2002 STERLING LT9500 10-WHEEL DUMP. 209K Miles, CAT C10 350HP, 8 Sp, 445 Tires on 20K Front, 11-24.5 On 52K Rear, 72K GVW, 4:89 Ratio, Full Locking Rears, Dual Steering Boxes, 14' Rugged Dump Body, New Radiator, Pintle On Rear, 11' Highway Plow, Easily Removable Harness, **$36,500 OBRO.** 508-269-1515



LEEBOY L1000R ASPHALT PAVER. 1,815 Hours, Hatz Diesel, Rubber Tires, 9' Wide, 3' Screed Slide Outs, Propane Screen Heater, **$12,000.** 207-252-1191

CENTRAL MASS TRUCK & EQUIPMENT

Custom Gates Hydraulic Hose Assemblies & Fittings

Full Truck Service, Maintenance & Repair

All Makes & Models

Over 20 Years Experience Specializing In Mack's

Marshall Cefole - **978-467-7993**

Randy Rameau - **978-423-2889**

10 Gardner Road, Winchendon MA 01475

A. RICCIOTTI
INSURANCE ASSOCIATES, LLC
START WITH A STRONG FOUNDATION

Types of Risks to Insure:
Trucking for Hire *Fleet Coverage*
Box Trucks
Tractors
Dump Trucks
Flatbeds
Pickup Trucks
Trailers

FMCSA Filings
Coverages:
Commercial Auto Liability
Motor Carrier
Motor Truck Cargo
Physical Damage
General Liability

Landscapers • Snowplow Operators • Garbage

401-654-6711

Available States: RI • CT • MA • NJ • TX • OH • GA • IN



NEW GRANITE STONE. 6'x18"x4", **$2,900.** East Granby, CT 860-550-0118

2014 CAT 314E LCR, 7614 Hours, C4.4 ACERT Engine, Blade, Hydraulic Coupler, Runs Great, Ready to work, Price: **$59,900** 781-417-3018



202 TRUCK & EQUIPMENT

603-899-2000

www.202truck.com

RT 202 Rindge NH

SALES & RENTALS - NO SALES TAX

FINANCING & DELIVERY



2021 KUBOTA KX040-4. 994 Hours, Hydraulic Thumb, Blade, Cab, 18" Bucket, Nice Machine, $49,500.



2024 HYUNDAI HX48A2. 495 Hours, Hyd. Thumb, Blade, Heat & A/C, Warranty, 11K Lbs., $59,000.



2004 IH 9900I.258,753 Original Miles, CAT C-15 525 H.P., Eaton Fuller 10 Spd, Wetline, 14F + 46R, Double Frame, 24.5 All Around, Cruise Control, Fleet Maintained, DOT Inspected, 201" W.B., $32,000.

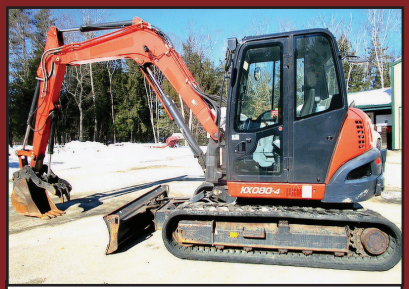

2020 KUBOTA KX080. 2700 Hours, Double Aux Hyd., Coupler, Hyd. Thumb, Angle Blade, $67,500.



1998 PETE 378. 3406E, 18 Speed, 14F, 12LA, 46R On Chalmers, 220" WB, 440K Miles, Clean, No Rust, From WY, $35,000.

SALVADORE FAMILY OF DEALERSHIPS | PREOWNED SuperCenter A GREAT EXPERIENCE COMES STANDARD

SalvadoreAuto.com | 978-630-2001 | 249 Timpany, Blvd., Gardner, MA

SPRING INTO TRUCK Savings!

PRICE DROP!



2023 CHEVROLET COLORADO Z71 4X4

I4 2.7L TURBOCHARGED GAS ENGINE - 8-SPD AUTO TRANSMISSION - 1 OWNER

STK # C26213A

ONLY 28,038 MILES! NOW ONLY $35,990

PRICE DROP!



2023 JEEP GLADIATOR RUBICON 4X4

3.6L V6 24V VVT UPG GAS ENGINE - 8-SPD AUTO TRANSMISSION - 1 OWNER

STK # N26127A

ONLY 25,931 MILES! NOW ONLY $38,798

PRICE DROP!



2022 RAM 3500 BIG HORN 4X4

6.7L I6 CUMMINS TURBO DIESEL ENGINE - 6 SPD AUTO TRANSMISSION - 30,177 MILES

STK # N26104A

1 - OWNER! NOW ONLY $51,883

READY TO WORK!

DOZENS OF TRUCKS IN STOCK TO CHOOSE FROM!

ALL MAKES AND MODELS!

TOP DOLLAR FOR YOUR TRADE!

978-630-2001

PRICE DROP!



2020 RAM 3500 LONGHORN 4X4

6.7L I6 CUMMINS HD TURBO DIESEL ENGINE - 6-SPD AUTO TRANSMISSION

STK # N26063A

11,800LB GVW! NOW ONLY $53,977

PRICE DROP!



2025 CHEVROLET SILVERADO 2500 HD ZR2 4X4

V8 6.6L/ GAS ENGINE - 10-SPD AUTO TRANSMISSION - 1 OWNER - 10,850LB GVW

STK # C26232A

ONLY 13,544 MILES! NOW ONLY $74,722

PRICE DROP!



2023 MERCEDES-BENZ SPRINTER CARGO 170 WB RWD

I-4 2.0 L/121 TURBO PREMIUM GAS ENGINE - 9 SPD AUTO TRANSMISSION

STK # N25128Y

ONLY 26,807 MILES! NOW ONLY $45,996

CURTIS

O: 508-363-1889
C: 774-272-5676 or 508-726-8653
LEICESTER, MA

EQUIPMENT RENTALS

SPRING RENTALS!

2019 HYUNDAI HX160L.
Auxiliary Plumbing, Aux-QC, 2500 Hours,
$67,000.



2017 VOLVO EC300EL.
180° Hydraulic Thumb, Pin Grabber Coupler, 5000 Hours.
Rent $7,700 Monthly
Or Buy **$109,000.**



2002 HITACHI ZX330LC EXCAVATOR. AC, Heat, Radio, 75% Undercarriage, Run Great, Work Ready, 14,652 Hours, Very Clean, Dependable, **Call For Price** 978-502-8557





BOWIE HYDROSEEDER/STRAW BLOWER. Skid Mounted, Hydraulic Chain Drive, **$5,000.** 207-252-1191



2017 MASSEY FERGUSON 1754L TRACTOR. 4WD, Bucket, Snowplow & Forks With Backhoe & Thumb, 776 Hours, All Tires Filled Solid, Cabin A/C & Heat, **$28,000.** 860-487-7820

BALLARD TRUCK CENTERS

(508) 214-3036
drive@ballardtrucks.com

NORTH AMERICAN DEALER OF THE YEAR 2022
UNITED STATES DEALER OF THE YEAR 2022

Visit us online at BallardTrucks.com or scan to view our full inventory.



2025 HINO L6
DUMP TRUCK
STK#50157
CALL FOR PRICE !



2025 TICO PROSPOTTER
YARD SPOTTER
STK#13513
CALL FOR PRICE !



2016 HINO 195
FLATBED DUMP
STK#1146
$29,900



2025 VOLVO VHD84B300
CAB & CHASSIS
STK#690100
CALL FOR PRICE !



2026 XL SPECIALED XL 110 HDGSP LOWBOY TRAILERS
STK#25047
CALL FOR PRICE !



2021 KENWORTH T370
GARBAGE TRUCK - PACKER
STK#1387
$119.000



2024 MACK LR64R
GARBAGE TRUCK
STK#08553
$349,900



2025 MACK GRANITE 64FR
DUMP TRUCK
STK#46927
CALL FOR PRICE !



2024 VOLVO VNL64T300
DAY CAB
STK#64521
CALL FOR PRICE !



2025 REITNOUER MAXMISER
FLATBED TRAILER
STK#T749
$60,000

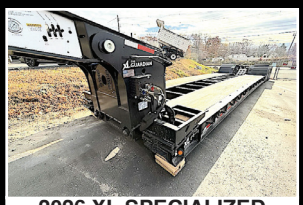

2026 XL SPECIALIZED XL100HDGS
LOWBOY TRAILER
STK#25555
CALL FOR PRICE !

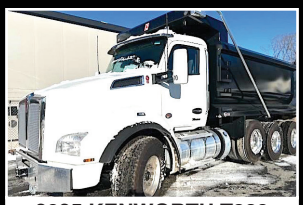

2025 KENWORTH T880 DUMP TRUCK
STK#7558
$229,000



2020 PETERBILT 567
DUMP TRUCK
STK#78704
$167,500

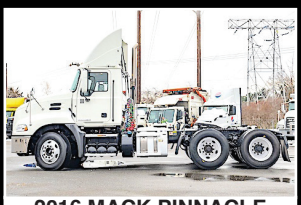

2016 MACK PINNACLE CXU613 DAY CAB
STK#057051
$21.500



2025 MACK ANTHEM 64T
SLEEPER TRUCK
STK#52059
CALL FOR PRICE !



2015 MACK PINNACLE CXU612 DAY CAB
STK#7599
CALL FOR PRICE !



2013 MACK GRANITE GU813 DUMP TRUCK
STK#9884
$112,500



2023 MACK GRANITE 64FR
GARBAGE TRUCK
STK#8098
$269,000



2023 MACK GRANITE 64FR
GARBAGE TRUCK - ROLL-OFF
STK#6429
$189.500



2021 PETERBILT 567 FLATBED
STK#1389
$165,000

TRUCK AND EQUIPMENT POST

P.O. BOX 6824
PROVIDENCE, RI 02940
TEL: 888-887-0505
EMAIL:
ADS@TRUCKANDEQUIPMENTPOST.COM
WWW.TRUCKANDEQUIPMENTPOST.COM

YOUR INFORMATION

NAME : _____ PHONE : _____

STREET ADDRESS : _____

CITY : _____ STATE : _____ ZIP : _____

EMAIL : _____

PAYMENT : ☐ MasterCard ☐ VISA ☐ CHECK ☐ DISCOVER ☐ American Express Cards ☐ OTHER

ACCOUNT NUMBER : _____

SIGNATURE : _____ EXP DATE : _____

PLACE YOUR AD ONLINE AT WWW.TRUCKANDEQUIPMENTPOST.COM

☐ STANDARD PHOTO AD # ISSUES ☐
$28 FOR 1 ISSUE (2 WEEKS)
$50 FOR 2 ISSUES (4 WEEKS)

☐ JUMBO PHOTO AD ☐
$55 FOR 1 ISSUE (2 WEEKS)
$100 FOR 2 ISSUES (4 WEEKS)

PHOTO AD



Your description goes here as follows: Year, Make, Model, Features, Price, Town & State, Phone

PAYMENT ENCLOSED $ _____ EACH ISSUE RUNS FOR 2 WEEKS

AD TEXT _____

*1 item per ad please. We reserve the right to edit or refuse ad content.

SUBSCRIPTION RATES INCLUDE FIRST CLASS SHIPPING.

MAILED TO YOUR HOME OR BUSINESS

☐ $55.00 13 ISSUES ☐ $80.00 26 ISSUES

Just email Ads@TruckandEquipmentPost.com and type "BAG MY MAG" in the subject line.

NEW WE'LL EMAIL THE MAGAZINE TO YOU FOR FREE

One Item Per Ad Please. Truck And Equipment Post makes every effort to ensure ads are published accurately. Truck And Equipment Post and its staff will not be held responsible or liable for typographical errors or misprints. Truck And Equipment Post reserves the right to edit, abbreviate, remove or refuse any ads/content at its discretion. Copyright of Ads: By agreeing to place an ad with Truck And Equipment Post, you hereby grant Truck And Equipment Post the right to display and publish all or part of the advertisement under United States copyright laws.

CONSOLIDATED TRUCK & EQUIPMENT, INC.

CTE INC. Bilhean FELLING TRAILERS EXTREME TRAILERS Palmer BODIES

www.ConsolidatedTruckEquipment.com

1727 FALL RIVER AVE, (RT.6) NEAR SEEKONK SPEEDWAY

SEEKONK, MA



NEW CHALLENGER 26' STEEL DUMP TRAILER.
High Lift Gate, Single Point Suspension, Electric Tarp, 11x24.5 Tires On Aluminum Wheels,
Call For Price.

1957 CHEVY NOMAD:
SMALL BLOCK W/BLOWER, VERY NICE ORIGINAL BODY. HAD INTERIOR FIRE BUT DIDN'T HURT WIRING. CAR RUNS & DRIVES. LAST CHANCE TO OWN A FACTORY HOT ROD AT A REASONABLE PRICE.
$26,000.




3 AVAILABLE

2025 MAC 28' ALLUMINUM DUMP TRAILER: 8 ALLUMINUM RIMS, ALLUMINUM FRAME, AIR RIDE, ½ PLASTIC LINER.



2026 FELLING FT-16-2T Tilt Top Trailer: 23' Deck x 102" Wide, Viper Red, Aluminum Wheels, 18,400lb GVW $24,500.00 2 in stock GVW **$24,500.00 2 in stock.**
Fire Hydrant available on request.



2025 MAC 26' STEEL DUMP TRAILERS: Hi-Lift Gate, 24.5 Tires On Aluminum Rims, 60,000 LB Center Point Suspension, Electric Load Cover, Body All ¼" Hardox,



2025 MAC 27' STEEL BODY ALUMINUM FRAME TRAILER: Hi-Lift Gate, Air Ride, 11x24.5 Tires On 8 Aluminum Rims, Hardox Steel Body, Full Aluminum Side Skirts, Due In 2 Available, Trades Accepted,



NEW FELLING 25 TON:
AIR RAMPS, FRONT AXLE LIFT.
REDUCED! $55,500 to $53,000



2025 FELLING 20 TON TAG W/ AIR RAMPS. CALL.

CALL US: AT 508-336-6215 • HOURS: M-F 8 to 5:30 • SAT: 9 to 12 Noon

S.A. McLean

SANDER CHAINS
USA Made
All Makes
300 In Stock

207-793-4267

622 Elm St, Limerick, ME • www.s-a-mclean.com



1998 International Cab & Chassis. 14k Miles, Automatic, 300 Cummins



INTERNATIONAL. 4x4, Automatic, Brush Fire Truck



13' SWENSON. Stainless Steel Dump & Sander Body



12' HIGHWAY POWER ANGLE V- PLOW



MACK. 4x4 , Snowblower Unit, 7k Miles



OSHKOSH. 6x6



TRACKLESS MT5. Diesel Power, 7' Snowblower



10' DUMP/SANDER BODY. Stainless Steel



CAT 966B LOADER.

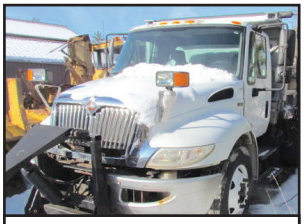

2013 INTERNATIONAL TRUCK DUMP. Sander Body, Under CDL



HYUNDAI 757-7. Wheel Loader



1994 FORD F700 CAB & CHASSIS. Cummins, Automatic, 20k Miles, Under CDL



WAUSAU/EVEREST. Loader Snowblower



1994 GMC 3500 UTILITY. 4x4, V8 Gas, 44k Miles, Rust Free



1998 INTERNATIONAL 4800. Four Wheel Drive, Automatic, 14k Miles, 14 Ft Of Frame.



WARREN 10' ALUMINUM DUMP BODY



SANDER CHAINS. USA Made, **All Makes In Stock**



STEWARD STEVENSON 4X4. Automatic, 1,000 Gallon Tank Brush Truck



2004 INTERNATIONAL CAB & CHASSIS. 4x4, DT 466, Automatic



INTERNATIONAL 2574 CAB & CHASSIS. Automatic, 300 Cummins, 24k Miles

Buyer - Seller - Swapper

COLONIAL WEST

COLONIAL-WEST CHEVROLET OF FITCHBURG

THE EASTER BUNNY DRIVES A TRUCK!



HOP ON DOWN TO YOUR NEXT TRUCK!



2024 CHEVROLET SILVERADO 4X4 LOWRIDER. Belltech Drop Kit, Heated Seats, One Owner, Only 29K Miles, stk#W26790A, **$45,975.**



2024 CHEVROLET SILVERADO 3500 DURA MAG ALUMINUM DUMP. Brand New Leftover! #W24797, Original MSRP of $72,578., **Buy For $62,975.**



2024 CHEVROLET SILVERADO 3500 KNAPHEIDE UTILITY BODY. Brand New Leftover! Duramax Diesel! #w24739, Original MSRP of $82,238., **Buy For $69,975**



2025 CHEVROLET SILVERADO 3500 CREW CAB HIGH COUNTRY DRW 4X4. 6.6L Duramax Diesel, 11K Miles, Moonroof, Leather, Loaded, #5771, $83,500.



2025 CHEVROLET 2500 EXPRESS CARGO VANS. With V6 And Adrian Steel Bin Packages. 12 To Choose From MSRP With Bin Packs, #w25554, $51,720., **Buy For $44,777.**



2025 CHEVROLET EXPRESS WITH 10 FT DURA CUBE BOX. #w25568, Original MSRP $71,724., **Buy For $64,777.**

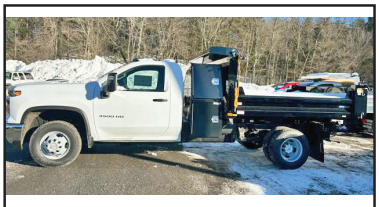

2026 CHEVROLET SILVERADO 3500 HD I-PACK DUMP 4X4. 6.6L, Auto, Nav, Wi-Fi, #W26769, $68,900.



BRAND NEW 2024 CHEVROLET EXPRESS CUTWAY 3500 KUV. 6.6L Gas, Remote Start, Rear Camera, #W24563, **Buy For $59,975**



2026 CHEVROLET SILVERADO 3500 HD I-PACK DUMP 4X4. 6.6L Gas, Nav, Wi-Fi, Toolboxes, #W26766, $69,900.

314 John Fitch Hwy • Fitchburg, Ma 866-263-8712 www.Colonial-West.com

Disclosure. all prices include every applicable rebate, lease loyalty, comp lease, com rebate, finance with dealer, tax, title, and dealer fees extra, not responsible for typographical errors, prices subject to change without notice.

LS Tractor
MT MODELS

22-100 HP MODELS NOW IN STOCK!

0% Financing Up To 120 Months OR Up To $8,000 Cash Discount On Select Models!



SALES • SERVICE • PARTS • FINANCING

FOSKETT EQUIPMENT INC.
TRACTORS & IMPLEMENTS
Woodstock, Ct

Route 171
Woodstock, CT
860-928-5748
www.foskettequipment.com



2013 MACK CHU 613. 18 Speed Transmission, 44 Rears, **$54,999 OBO.** 401-486-8552

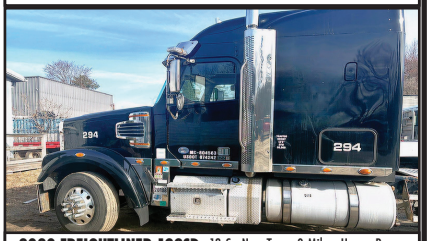

2020 FREIGHTLINER 122SD. 18 Sp New Trans 0 Miles, Heavy Rears, DD16 560 HP, Full Lockers, 2 Line Wet System, New PTO & Pump 0 Hours, 498K Miles. Surplus To Our Needs, Excellent Condition, **$38,500.** Salisbury, MA 978-270-1495



1999 ECONOLINE 12 TON TRAILER. 12 New Tires Last Year, Electric Brakes, All Lights Work, Good Deck, **$3500.** East Granby, CT 860 550-0118

508-328-8938 THE TRUCK STORE Mon-Fri 8:30-5pm Saturday 8:30-4pm

www.TruckStoreSales.com

1700 Broadway - Rte 138 – Raynham, MA • Take Exit 8 Off Rte 495, East Rte 138, On Your Left



2015 ISUZU REFER BODY: 186 K Miles, Diesel/Auto.Call.



2018 PETE CHASSIS 80K MILES and 2020 KW CHASSIS 47K MILES IN STOCK NOW! **CALL.**



2002 VOLVO HEAVY TRI AXLE DUMP:465 HP, 8LL, NEW BRAKES, Excellent Rubber.



2000 MACK RD 688SX 14' Dump Body, 350 H.P., Auto., 18F/58R, LOW miles, Very clean.



2020 + 2022 HINO REEFER VANS. DIESEL, AUTO, CALL.



2005 MACK GRANITE SPLIT REAR LOAD RUBBISH BODY 35K Miles.



2020 HINO HOOK-LIFT. DIESEL, AUTO, 38K MILES,



2019 & 2022 INTERNATIONAL REFER BODIES: VERY LOW MILES



2022 PETERBILT C/O. Under CDL, 60K Miles, Auto, Reefer Or Flatbed Available.



2022 HINO 268 Flat Bed: Diesel, Automatic, ONLY 2,000 Miles! Will up fit w/Refer Body or Van Body. 2 AVAILABLE.



USED 12' to 26' REFER & VAN BODIES Call with your needs.



2017 FREIGHTLINER M-2: CUMMINS Diesel, Auto, PTO Accept. Will Separate.

ALSO AVAILABLE: USED FLATBED BODIES, ROLL OFF BODIES, LATE MODEL ISUZU/HINO 4 CYL DIESEL ENGINES.

ALLEGIANCE™
TRUCK CENTERS
www.allegiancetrucks.com
Chris Frissora • 845-392-6522
cfrissora@ascendancetrucks.com



2025 INTERNATIONAL MV C&C.
STK#347793,
$84,161.



2024 FORD F600 CRANE UTILITY.
STK#345199.
CALL



2026 INTERNATIONAL HX DUMP.
STK#356149,
$237,345.



2023 INTERNATIONAL CV UTILITY.
STK#331509,
$68,769.



2025 INTERNATIONAL LT.
STK#334530,
$123,538.



2024 INTERNATIONAL CV C&C.
stk#347936,
$65,732.



2025 INTERNATIONAL LT.
STK#347504,
$127,570.



2025 INTERNATIONAL HX SLEEPER. stk#346992,
$159,944.



2024 ISUZU NRR HOOK-LIFT.
stk#329179,
$95,215.



2025 INTERNATIONAL MV FLATBED.
STK#347755,
$103,334.



2024 INTERNATIONAL CV C&C.
stk#347671,
$66,027.



2024 ISUZU NPR HD DUMP.
STK#350002,
$63,510.



2025 ISUZU NRR RACK.
STK#342165,
$83,720.



2025 ISUZU NRR LANDSCAPE DUMP.
stk#343706,
$84,055.



2021 DENNIS EAGLE PROVIEW C&C.
STK#250195,
CALL



2026 HINO L6 VAN.
STK#349362,
$113,737.



2024 WABASH DROP-DECK TRAILER.
STK#325071,
$59,900.



2026 FORD F650 C&C.
STK#358791,
$76,115.



2025 INTERNATIONAL MV VAN.
STK#345577,
$116,200.



2025 ISUZU NPR LANDSCAPE DUMP.
STK#338922,
$68,062.

*Not all brands sold at every location



2007 INTERNATIONAL 4000. Crew Cab Hook Lift, 122K Miles, **$70,000.** East Granby, CT 860-550-0118



1997 MACK RD688S TRI-AXLE DUMP TRUCK, 880,446 Miles, Double Frame, Manual Transmission, Runs Strong, Ready to Work! **$27,900** 781-417-3018



2022 DODGE RAM 4500 HD. 4x4, Crew Cab, I-Pac Tool Box, Dump 73,436 Miles, Cummins, **$55,000.** 207-252-1191

STEERE'S MOBILE WELDING & EQUIPMENT REPAIR LLC.

Burrillville, RI • 401-633-4587

• Full Bucket Rebuilds • Cylinder Resealing
• Wear Plates • Adapter Replacement • Hardfacing
• General Maintenance

2012 FORD F-450 XLT. 6.7 Diesel, 122K Miles, RWD, 2nd Owner/Operator, Very Well Maintained, Low Miles On New Tires, Front & Rear Brakes, Rear Shocks, Steering Box, Rear Springs, P.M. Just Done, Truck Is Turnkey, Ready To Work, **$25,000 OBO.** 401-639-1310



HILLVIEW EQUIPMENT

11 Commercial Way
Milford, MA 01757

SALES & RENTALS 24/7 • 508-474-8063

Rt. 495 to exit 48, Route 109W, Left to Birch St, right to Industrial Dr. Left to Commercial Way



2011 CAT 308D 4500 Hours, Thumb, Blade. **$65,000**



2019 CAT 311F 6,200 Hours, Thumb, Quick Coupler, Aircon, Nice Machine! **$79,000**



2018 CATERPILLAR 312F 6,000 Hrs, Wide Pads, Aircon, Nice Machine. **$89,000**



2007 CAT 315C 5,400 Hours, Aircon, 55 Feet Long Reach. **$99,000**



2021 CAT 315 1,100 Hours, Blade, Piping, Like New Rubber Pads, **$149,000**



2018 CAT 320 NEXT GEN 3000 Hours, Piping, Aircon, Heat, Clean Machine. **$129,000**



2015 CAT 336FL, 7,000 Hrs., Thumb, Coupler, Aircon. Ready To Work! **$159,000**



2015 CAT 336FL 7,300 Hours, Piping, Quick Coupler, Long Stick, Nice Bucket. **$159,000**



2012 LULL 1044 4,000 Hours, Erops, Cabin. **$69,000**



2018 CATERPILLAR 725C With Tailgate, 9,100 Hrs., Ready To Work **$159,000**



2011 IHI C100 TRACK DUMP 2,300 Hours, Ready To Work! **$79,000**



2019 CAT 725C2 5,980 Hours, Powerful High Capacity Machine. **$210,000**



2010 KOMATSU D21 1700 Hours, Orops, Nice Machine. **$45,000**



2008 CAT D3K LGP 4,000 Hours, Aircon, 90% Under-Carriage. **$59,000**



NEW 10' EXTENSION STICKS Fits CAT 320 And Other Machines! **$25,000**

www.HillviewEquipment.com

TIMED AUCTION

REAL ESTATE IS SOLD COMPLETE LIQUIDATION

Very Large Quarry and Cement Operation

Opens: WEDNESDAY, APRIL 8TH @ 2:00 PM

Closes: WEDNESDAY, APRIL 22ND @ 2:00 PM

BLAKESLEE (Poconos), PENNSYLVANIA

LYON ALEX & SON

ADDRESS: 291 Caughbaugh Road,
Blakeslee, Pennsylvania 18610



HIGHLIGHTS INCLUDE: JAW CRUSHER: Metso/Nordberg C100, **CONE CRUSHER:** Metso/Nordberg HP300, **IMPACT CRUSHER:** Impact Service Corp. 103-VSI Portable, **20 CONVEYORS & STACKERS:** Echo 36in.x57ft Channel Transfer Echo 30in.x92ft. Truss Transfer, Echo 36in. x280ft. Truss Transfer, Echo 36in.x340ft. Truss Transfer, Echo 36in.x97ft. Inclinded Truss, Echo 36in.x178ft. Incline Truss Feed, Echo 42in.x60ft. Channel Transfer, (3)Echo 24in.x80ft. Inclined Truss, Echo 36in.x147ft. Inclined Truss, (2)Echo 30in.x122ft. Inclined Truss, Echo 24in.x142ft. Truss, Echo 24in.x150ft. Inclined Truss, Echo 24in.x200ft. Inclined Truss, Echo 42in.x100ft. Radial, Abco 30in.x80ft. Radial, 30in.x100ft Radial, Echo 42in.x188ft. Truss, **3 SCREENING PLANTS:** Deister XHM-2512 Incline Stationary, Deister BHM-3620 Wet, Deister BHM-4620 Incline Wet, **SPECIAL COMPLETE QUARRY CRUSHING & AGGREGATE PLANT:** Seco 4220 GRZ, **CONCRETE BATCH PLANT:** Stephens Thoroughbred 165, **2 STORAGE BUILDINGS:** 40ft.x40ft. Stacked Sea Containers, 8ft.x14ft. Metal Building, **OFFICE TRAILER:** 28ft.x65ft. 2-Piece, **CLASSIFIYING TANK:** Eagle Iron Works 10ft.x40ft. Dialsplit, **DE-WATERER:** Eagle Iron Works Single Screw Coarse Material Washer, **SEPARATOR:** Krebs Cyclone, **2 FLOATING WORK PLATFORMS:** (2)Water Pump & Floatation Platform, **CRAWLER DRAGLINE:** Lima 2400A, **RUBBER TIRED LOADER:** Terex 72-61, **FUEL TRUCK:** Mack/Renault MS300P(2,800gal., s/a), **2 SERVICE TRUCKS:** Ford F600, Ford F450SD, **ROLLOFF BODY:** 22ft. Steel, Flatbed, **TRUCK SCALE:** Thurman 8630 Above Ground, **FEEDER HOPPER:** Aggregate Feeder, **CONTROL CENTERS:** 40ft. Conex, **CONTAINER:** 20ft. Conex, **CONVEYOR PARTS:** Misc. Used Conveyor Sections, **2 SCREENING PARTS:** Humboldt Sieve Shaker, Gilson TS-1 Testing Screen, **BOOM & STICK ASSEMBLY, SLURRY PUMP:** Georgia Iron Works LCC150-500 4K, **FUEL TANK:** Steel Skid Mounted, **4 RUBBER TIRED LOADER ATTACHMENTS.**

SALE SITE PHONE: (508) 769-7010 Joe

PA AUCTIONEER LICENSE: AU003051E

AUCTION CO.: AY000220L

ALEX LYON & SON

SALES MANAGERS & AUCTIONEERS, INC.,

BRIDGEPORT, NY 13030

BID ONLINE

Phone: (315) 633-2944 • Fax: (315) 633-5635

Go to WWW.LYONAUCTION.COM for a Complete List, Descriptions, and Pictures

2017 • 2018 • 2020 PRESIDENT'S AWARD

Jack Madden Ford

781-762-4200

825 Providence Hwy Rt.1 Norwood, MA

Ford PRO Commercial Vehicle Center



0% Financing Available

2024 FORD TRANSIT 250 CARGO VAN. V6, Auto w/OD, AC, P/W, REAR CAMERA, LIMITED SLIP. STK#22914.

2025 FORD F350 SD XL CRYSTEEL DUMP 4WD. 7.3L V8 GAS, 14K GVW, SNOW PLOW PREP, STK#27874



NEW FORD F350 SD XL READING UTILITY 4WD. 6.7L V8 TURBO DIESEL, 14K GVW, STK#G02767



2026FORD TRANSIT-350 READING ENCLOSED UTILITY AWD. GAS, AUTO, POWER GROUP, NAV, BACK- UP CAMERA, STK#A11376



NEW CAB & CHASSIS: 350-450-550 SUPER CABS, REGULAR CABS



2025 FORD. FF650 SD AIR- FLO DUMP. 7.3L GAS, AUTO, PLATE, HITCH, POWER GROUP, STK#6758



NEW FORD F350 SD 9' SUPER HAULER LANDSCAPE BODY 4WD. 6.7L POWER STROKE DIESEL, 14K GVW, SNOW PLOW PREP, STK#17252

Jack Madden Ford We're On The Auto Mile!



*ALL PRICES INCLUDEINCENTIVESFORQUALIFIEDBUYERS.FORTRADEASSIST,MUSTHAVE2018ORNEWERTRADE.ALLVEHICLESREQUIREDEALER FINANCING. SOME PRICES INCLUDE SNOWPLOW INCENTIVES. SEE DEALER FOR COMPLETE DETAILS.

2017 • 2018 • 2020 PRESIDENT'S AWARD

Jack Madden Ford
781-762-4200

Ford PRO Commercial Vehicle Center

0% Financing On SUPER DUTY AND TRANSITS Available



NEW 2025 FORD E-450SD 14' ROCKPORT WORKPORT UTILITY: DRQ, 7.3L GAS, AUTO, POWER GROUP. STK#28681.

2024 FORD F-550 SD XL 4WD DRW W/9' SUPER HAULER LANDSCAPE BODY. 6.7L Diesel, 19500 GVW, Tow Pkg, stk#17329.



LARGEST STOCKING SUPER DUTY DEALER

NEW FORD TRANSIT 350 SERVICE BODY AWD, STK#69470.



2025 FORD F-350 REGULAR CAB DRW 4WD READING SERVICE TRUCK STOCK #11997





NEW 2025 E350 12' AEROCELL CUTAWAY. STK# 30217.



NEW FORD E-350 COMMERCIAL CUTAWAY WITH 16' AERO CELL BOX TRUCK.STK#23914.

LATE MODEL RENTAL FLEET CONSTRUCTION & SNOW & UTILITY EQUIPMENT AUCTION

Cat, Komatsu, John Deere, Rental Fleet Construction, Utility and Snow Equipment, Forklifts, Trucks and Trailers, Attachments and Support Equipment

SATURDAY, APRIL 18TH @ 9:30 AM
MIDDLETOWN, NEW YORK

LYON ALEX & SON

ADDRESS: 150 Carpenter Ave., Middletown, New York 10940 (County Fairgrounds)



HIGHLIGHTS INCLUDE: 4 ARTICULATED DUMPERS: (2)Unused Fiori D120SW, (2)Unused Fiori D90SW, **HYDRAULIC EXCAVATOR:** Hyundai 320LC-9, **3 TELESCOPIC FORKLIFTS:** (2)Unused JLG 1255, 2023 Magni TH5.5.19, **4 RUBBER TIRED LOADERS:** (2)2025 Cat 926, Komatsu WA500-L, Komatsu WA480, **8 RUBBER TRACKED SKID STEERS:** (4)2025 Cat 265XPS, (4)2025 Cat 255, **5 TRACTOR LOADERS:** (2)Demo NH Boomer-40(4x4), Demo NH Workmaster-35(4x4), (2)Demo NH Workmaster-25S(4x4), **BOOM TRUCK:** Mack RB690, **TRUCK TRACTOR:** Mack RD690(t/a), **12 VAN TRAILERS:** (12)53ft. (t/a), **4 UTILITY VEHICLES:** (4)New Polaris Pro XD(4x4, side-by-side), **3 SCRAP RECYCLING EQUIPMENT:** (2)New 2 Cubic Yard Self Dumping Hopper, New 1.5 Cubic Yard Self Dumping Hopper, **4 PRESSURE WASHERS:** (4)New Easy Kleen 4,000psi, **EXCAVATOR BUCKET, 47 ATTACHMENTS:** (38)Skid Steer, (9) Wheel Loader, **54 NEW SUPPORT EQUIPMENT.**

SALE SITE PHONE: (315) 633-2944

ALEX LYON & SON
SALES MANAGERS & AUCTIONEERS, INC.,
BRIDGEPORT, NY 13030

BID ONLINE

Phone: (315) 633-2944 • Fax: (315) 633-5635

Go to WWW.LYONAUCTION.COM for a Complete List, Descriptions, and Pictures



2005 HINO 268 HOOKLIFT.
20K Lb., Galbreath Hooklift, Auto, 33,000 GVW
Factory Derated to 26,000 GVW,
No CDL Needed, Pioneer Electric Tarp,
AC, In/Out Controls, Air Ride Seat, CD Stereo, Alum Storage Box, Chrome
Bumper, New Turbo Charger,
189,721 Miles, Strong Running Truck,
$39,900. 781-414-0635

Coletta's Sales & Service

For all of your truck, trailer, and truck body needs

- ★ Collision Center
- ★ Vehicle Service & Inspection
- ★ Towing & Road Service
- ★ Equipment Hauling
- ★ Part Sales & Delivery
- ★ Authorized Morgan Truck Body Distributor

MORGAN

250 Niantic Ave, Providence RI 02907
www.colettas.com
401-421-3232

RENTAL WITH OPERATOR

PORTABLE JAW CRUSHER AND IMPACT CRUSHER



DAY-WEEK-MONTHLY RATES
80' STACKER AND EXCAVATOR AVAILABLE

NEW ENGLAND
CALL KEN
508-328-0028



FREIGHTLINER DD13 ENGINE.
VIN:3AKJGBDV7GDHP5524, 470K Miles,
Full Long Block, Will Sell With Transmission
Listed Separately, Price: **$8,000.**
413-246-6877



2005 CENTURY TRACTOR—38HP, Tractor/Loader/Backhoe, **$14,500** 860-928-5748



LIBBY MEP-007B GENERATOR. 100K Watts, 3-Phase, CAT Power, 1,497 Hours, Needs Fuel Pump, Not Sure Of Running Condition, Skid Mount, **$3,500.** 207-252-1191

SMR

SYNERGY METALS RECYCLING

1741 Fall River Ave. Seekonk, MA

774-229-2159

Comprehensive Scrap Metal Services
We Pay Top Dollar For Aluminum, Brass, Copper, Steel and Batteries

Specializing in Catalytic Converters

Synergymetalsrecycling.com

AREA HYDRAULICS

810 Quaker Hwy. Uxbridge, MA

508-278-6670

Cylinder Resealing

We Make Hose Assemblies

After Hours Service Available!

Parker

Buyers PRODUCTS COMPANY

FISHER



2001 INTERNATIONAL 4900 FUEL DELIVERY TRUCK. 2400 Gallon Aluminum Tank, 232K Miles, DT466, 6 Speed, **$14,500.,** Lawrence, MA 603-973-0809



2005 MACK CV713 T/A DUMP. 168,131 Miles, 58K Rears, 14' Dump Body, **$60,000.** 207-252-1191

2021 ISUZU NPR HD 20' MORGAN BOX W/ GALVANIZED TUCK-AWAY TAILGATE. 6.6L Gas, Auto, PW, PL, Bluetooth, Backup Camera, 14,500 GVW, 155K, One Owner, Excellent Condition, **$37,300.** (Will Separate), Westport, MA 508-636-5050



NORTHEASTERN PETROLEUM SERVICE & SUPPLY

617-522-8390 Ext 103 • 51 B St. Bay 2 Hanover, Ma

Financing Available - After Hours Call 617-696-1979

We Are Looking For Newer Tank Trucks To List, Dual Equipped, Tandems & Auto. Trans, Can Sell From Your Location

Jerry Mello Cell: 617-799-1461 24/7 Email: jerrym@nepss.com



2004 STERLING LT9500. Almac 4800 Gal Tank (2800 + 2000), New Detroit Engine, 10 Speed, Tandem Axle, 250,000 Miles, Single Wrap, Bottom Load, Vapor Recovery, **$59,000**

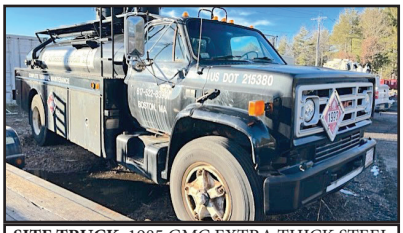

SITE TRUCK. 1985 GMC EXTRA THICK STEEL TANK. Detroit Engine, 5+2 Trans, 1500/500 Gal Compts Testing Top & Bottom All Liquids, 3" Pump, Good Cond, **$7,500/BO**



MUST TOW

1993 GMC TOPCAT. Trans Tech 2,800 Gal Tank, 10-92 Bikini, CAT 3126, 6 Speed, New Tires, 187,000 Miles, **$9,000 W/LCR Printer OR $6,000 W/Out LCR Printer**



HIGHLAND IN STOCK NEW.1000 Gal 2 Wall Skid Tanks. 10-GA, **Other Sizes Available**

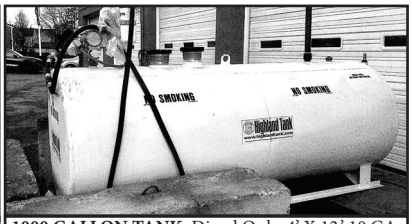

1000 GALLON TANK. Diesel Only, 4' X 12,' 10 GA, UL-142 DW Skid, HD 3/4 HP Pump & Water Absorb Filter Used One Month On Our Job. **New $13,500. $10,900 FOB Hanover**



2002 TANK & PUMP. 5000 Gallon 2 Wall Diesel Tank, 2 Suction Pumps, Excellent Condition, Will Deliver, **$19,000. Call 617-799-1461 Braintree, MA Location**

SOME TRUCKS AT CUSTOMER LOCATIONS

PUBLIC AUCTION

LIVE ONSITE AND LIVE WEBCAST BIDDING

TRUCK & TRAILER REPAIR COMPANY

• AUTOMOTIVE EQUIPMENT •
• WELDERS • COMPRESSORS • TOOLS •
• TRUCK TRACTOR • VAN TRAILERS •
• (3) YARD SPOTTERS • CONVERTER DOLLY •
• PICKUP & BOX TRUCKS • STEP VAN •
• FORKLIFT • SERVICE LIFT •
• PARTS INVENTORY • SUPPORT & OFFICE EQUIPMENT •

WEBBERS TRUCK SERVICE, INC.
27 DEPOT HILL ROAD
ENFIELD, CONNECTICUT



TO BE SOLD ON THE PREMISES AND BY LIVE INTERNET BIDDING

WEDNESDAY, APRIL 15TH AT 11:00 A.M. (ET)

INSPECTION: TUESDAY, APRIL 14TH 10:00 A.M. TO 4:00 P.M. & MORNING OF SALE – 8:30 A.M. TO 11:00 A.M.

PICKUP TRUCK
- **2009 Chevrolet Silverado 2500** HD-LT Pickup Truck, 4x4, Vortec Gas Engine, AT, AC, AM/FM Radio, 8' Bed, w/ Cover, (246,981 Mi.), Vin #1GCHK54K39F152161 w/ 8' Fisher V-Plow •

BOX TRUCK
- **1997 International 4700** Box Truck, S/A, Dual Wheels, International DT466E Diesel Engine, 6-Spd.Manual Transmission, Morgan 18' Box Truck Body, w/ Roll Door & Hyd. Lift Gate, (174,415 Mi.), Vin #1HTSCAAM3VH437669 •

SERVICE STEP VAN
- **1991 Chevrolet P30** Step Van, Chevrolet 350 Gas Engine, Auto. Trans., Bucket Seats, 12' Box, w/ Swing Doors, S/A, Dual Wheels, (355,285 Mi.), Vin #1GBHP32K1M3303277, w/ Quincy Air Compressor, Cut & Weld Outfit, Tools Storage Cabinets •

TRUCK TRACTOR
- **1990 Ford L9000 Day Cab** Truck Tractor, Diesel Engine, 6-Cyl. Hi-Lo Man. Trans., (133,040 Mi.), Vin #1FTYR90T5LVA22963 •

VAN TRAILERS
- **2004 Wabash 34'** Van Trailer, T/A, Dual Wheels, Roll Door, Thieman Hyd. Lift Gate, Vin #1JJV341W44L860695 •
- **2006 Wabash 34'** Van Trailer, T/A, Dual Wheels, Roll Door, Thieman Hyd. Lift Gate, Vin #1JJV341W96L961024 •
- **Copco 34'** Van Trailer, T/A, Dual Wheels, Roll Door •

CONVERTER DOLLY
- **1993 Wabash 9'** Converter Dolly, S/A, Dual Wheels, Jost 5th Wheel, Spare Tire, Mod. CG-96-1 Vin #1JJD09164PL184268 •

BOAT
- 1993 Bayliner 20' Classic Cutty, 3L Inboard/Outboard Gas Engine, Hull #BL1C71CN129 •

SUPPORT EQUIPMENT
- **IR** Twin Cyl. Air Compressor, 5 H.P. •
- **IR** Twin Cyl. Gas Air Compressor •
- **Quincy** Air Compressor, Gas •
- **IR** Mini Pancake Compressor •
- Cutting & Welding Outfits •
- Welding Curtains, Helmets & Tables •
- H-Frame Shop Press • Drill Press •
- ★ (14) Werner Fiberglass Step & Ext. Ladders ★
- Stock Ladders • Hand Trucks •
- ★ 275-Gal. Oil Storage Tank ★
- ★ 100-Gal. Fuel Storage Tank ★
- Worktables • Storage Cabinets • Fire Extinguishers •
- ★ **Honda** Walk-Behind Snow Blower, Gas ★
- Gd. Qty. Alum. S.S & Steel Round, Flat, Angle & Bar Stock •

WELDERS
- **Miller Millermatic 200** Port. Constant DC Arc Welder Power Source, 200 Amps, 3 Ph., Wire Control & Feeder System •
- **Miller SR-400-32** Constant Current DC Arc Welding Power Source, 400 Amps, 3 Ph., S/N JC55672 •
- **Millermatic 251** Port. Mig Welder, 200 Amps, 1 Ph., S/N LE482451 •
- **Millermatic** Vintage Port. CV-DC Wire Feed Mig Welder, 200 Amps, 1 Ph., S/N KH333254 •
- ★ **Hypertherm Power Max 1000** Plasma Cutter, G3 Series ★

















YARD SPOTTERS
- **Ottawa Commando 30,** Cummins Diesel Engine, Auto. Trans., Air Brakes, S/A, Dual Wheels, 5th Wheel Up/Down Control, S/N 78579 •
- **Ottawa Commando 30,** Cummins Diesel Engine, Auto. Trans., Air Brakes, S/A, Dual Wheels, 5th Wheel Up/Down Control, S/N 70929 •
- **Ottawa Commando 30,** Cummins Diesel Engine, Auto. Trans., Air Brakes, S/A, Dual Wheels, 5th Wheel Up/Down Control, S/N 303697 •

FORKLIFT
- **Hyster 80** Diesel Forklift Truck, 8,000# Cap., 192" Lift Ht., Side Shifter,Pneumatic Tires, Dual Front Wheels, OROPS, (3,277 Hrs.) •

SCISSOR LIFT
- **Skyjack 3219 SJIII** Electric Scissor Lift, 24"x65" Extendable Platform, 500# Cap., Solid Tires, (573 Hrs.), S/N 229004 •

AUTOMOTIVE EQUIPMENT
- **Robinair** Refrigerant Recovery, Recycling & Rechargeable Station •
- Powerhouse 10-Ton Hyd. Body Frame •
- **Banner** 10-Ton Hyd. Body Frame • **Snap-On YA-544** Port-O-Power •
- **(4) Assoc & Napa** Battery Chargers • **AP** 7,500 Watt Gas Generator •
- **OTC** Lo-Lift Hyd. Trans. Jack • (2) Hyd. Bumper Jacks •
- **(4) Pitt** 22-Ton Service Jacks • **(3) OTC** 10-Ton Pneu. Jacks •
- (4) 20-Ton Hyd. Bottle Jacks • Jack Stands,3-10-Ton •
- Port. Lube Units • Drum Dollies, Creepers • Etc. • Etc. •

TEST EQUIPMENT
- **Spy-OTC** Power Steering Sys. Analyzer •
- **Robin** Air Spy Univ. Leak Detector •
- **Snap-On** Solus Scanner Diagnostic Unit •
- **SPX-OTC** Push Puller Set •
- **Evercraft** Boroscope •
- **Stant** Cooling Sys. Pressure Tester •
- **Cheetah** Bead Sealer •
- Gd. Qty. **Matco, Napa, OTC, KD & Pittsburgh** Test Equipment •

TOOLS
Gd. Qty Power Tools Including:
- Impact & Torque Wrenches •
- Angle Grinders • Drills • Sanders •
- Chop, Circular & Reciprocating Saws •
- Pop Riveters • Stabilizing Bars •
- Chain Hoist • Ext. Cords • Pneu. Hose •
- (5) 20 & 30D Mechanic's Toolboxes, w/ Tools • Etc. • Etc. •

AUTOMOTIVE PARTS
Gd. Qty National Brand Truck & Trailer Parts Including:
- Alternators • Water Pumps • Blower & Wiper Motors •
- Shocks • Spark Plugs • Oil, Air, Fuel & Water Filters •
- V-Belts • Air Hose • Brake Lines, Shoes & Parts •
- Headlamps • Mirrors • Wiper Blades • Tires • Hub Caps •
- Door Hardware • Bearings • Gaskets • Clamps • Seals •
- Relays • Switches • Resisters • Abrasives • Motor & Gear Oil •
- Diesel Additives • Antifreeze • Coolant • Hyd. & Trans. Fluid •
- Lubricants • Degreaser • Glass Cleaner • Etc. • Etc.•
- ★ Lg. Qty. Fasteners, Brass Fittings, Nuts, Bolts, Washers, Screws, Etc., Etc., Etc. ★
- ★ (15) 40 & 72-Compartment Pigeonhole Storage Bins ★

OFFICE FURNISHINGS
★ **Liberty Fatboy Jr.** Gun Safe, D-48 ★
- Desks • Chairs • File Cabinets • Tables • Bookcases • Time Clock •
- Paper Shredder • Oreck Burnisher • Refrig./Freezers •
- Microwaves • Coffeemakers • Etc. • Etc. •

BID FROM THE COMFORT OF YOUR OFFICE!!!
Webcasts Powered by BidSpotter
To Bid Online Visit: www.posnik.com or www.bidspotter.com

TERMS OF SALE: 25% DEPOSIT CASH, WIRE TRANSFER OR CERTIFIED CHECK
15% BUYERS PREMIUM APPLIES ON ALL ONSITE PURCHASES
18% BUYERS PREMIUM APPLIES ON ALL ONLINE PURCHASES
OTHER TERMS TO BE ANNOUNCED AT TIME OF SALE

Aaron Posnik
AUCTIONEERS • APPRAISERS

Aaron Posnik & Co., Inc.
31 Capital Drive • West Springfield, MA 01089
(413) 733-5238 (Fax) 731-5946

MA Auc. Lic. #161 • Est. 1932 • PA Auc. Lic. #AY000241L
Toll Free 1-877-POSNIK-1 (767-6451)
Visit our Website @ www.posnik.com

Aaron Posnik & Co., Inc.
P.O. Box 247 • Malvern, (Philadelphia) PA 19003
(610) 853-6655 (Fax) 853-6633

PLACE MOTOR Inc.

The "RIGHT PLACE" Since 1923

Ford

COMMERCIAL TRUCKS

FISHER



PHIL CROWLEY
866-449-7482 EXT. 213

19 Thompson Rd.
Rte. 193
Webster, MA.

WWW.PLACEMOTOR.COM



***** FISHER PUSHERS AVAILABLE *****
10 TO 14 - 30 INCH HIGH AND UP



NEW 2026 FORD F-350 CREW-CAB 4X4 PLATINUM, 6.7L DIESEL, BLACK IN COLOR, POWER MOON-ROOF AND MORE !



NEW 2026 FORD F-350 CREW-CAB 4X4 PLATINUM 6.7L DIESEL, BLACK IN COLOR, POWER MOON-ROOF AND MORE !



NEW 2026 FORD TRANSIT 250 AWD MEDIUM ROOF,
SEVERAL TO CHOOSE FROM.
CALL FOR MORE DETAILS !



NEW 2025 FORD F-750 CAB AND CHASSIS
330 HP., DIFFERENT WHEEL BASES AVAILABLE.
CALL FOR MORE DETAILS !



NEW FORD F-450 & F-550 4X4 SUPER-CAB - CAB CHASSIS,
60 AND 84 CA.
SEVERAL TO CHOOSE FROM.
CALL FOR MORE DETAILS !



NEW 2026 FORD F-350 CREW-CAB CHASSIS 4X4
7.3L GAS ENGINE.
CALL FOR MORE DETAILS !

*All Factory Rebates Back To Deal

Ford **MASSACHUSETTS OLDEST FORD DEALER SINCE 1923** Ford

PLACE MOTOR Inc.

The "Right Place" Since 1923

COMMERCIAL TRUCKS

Call Phil Crowley "The Truck Guy"
866-449-7482 ext. 213

19 Thompson Rd.
Rte. 193 Webster, Ma.

WWW.PLACEMOTOR.COM



NEW 2026 FORD F-350 4X4 SUPER-CAB PICKUP 6.7L HIGH OUTPUT DIESEL, XLT TRIM, SHORT BED AND MORE !



NEW 2026 FORD F-350 REGULAR CAB 4X4 6.8L GAS, XL TRIM. CALL FOR DETAILS !



NEW 2026 FORD F-250 SUPER-CAB 4X4 SHORT BED AND LONG BED AVAILABLE !



NEW 2026 FORD F-350 REGULAR CAB 4X4 XLT TRIM, 6.7L DIESEL. CALL FOR MORE DETAILS !



NEW 2026 FORD E-350 12' AREOCELL SINGLE REAR WHEEL. IN STOCK !



NEW 2026 FORD F-550 CAB & CHASSIS 4X4 7.3L & 6.7L DIESELS, 60 AND 84 CA. RED & WHITE AVAILABLE !

0% FOR 60 MONTHS - AVAILABLE ON XL TRIM PACKAGES ONLY IN LIEU OF REBATES. All Factory Rebates Back To Dealer*

WWW.PLACEMOTOR.COM

B & C BRAKE & CLUTCH INC.
TRUCK BODIES & EQUIPMENT
ESTABLISHED 1965

DEJANA® Truck and Utility Equipment

FISHER

Ford | COMMERCIAL VEHICLE CENTER



2010 FINN T-330 HYDROSEEDER UNIT. Good Condition, Not Used For Three Years, **$45,000.** Newington, CT 860-550-0118



2011 ISUZU NRR. Elgin ODRA MT4H Broom Badger High Dump Sweeper, Mint Condition, Stainless Hope, New Conveyer Assembly, 40,000 Miles, 4,000 Hours, New Brooms, Many New Parts, Ready To Work, **$95,000 OBO.** 516-404-4194



2014 PETERBILT 337. Paccar PX7 300HP, 26,000 GVW, Air Ride, 10F + 16R On Air Brakes, 138K Miles, 6360 Hours, 6 New 11R22.5 Tires, Curry Utility Body with Compressor, **$47,500.** 603-899-2000

A. RICCIOTTI
INSURANCE ASSOCIATES, LLC
START WITH A STRONG FOUNDATION

Landscapers • Snowplow Operators • Garbage
401-654-6711
Available States: RI • CT • MA • NJ • TX • OH • GA • IN

Types of Risks to Insure:
• Trucking for Hire Fleet Coverage
• Box Trucks • Tractors • Dump Trucks
• Flatbeds• Pickup Trucks • Trailers

FMCSA Filings
Coverages: • Commercial Auto Liability
• Motor Carrier • Motor Truck Cargo
• Physical Damage • General Liability

CONV 24-1 24' CONVEYOR. 23' 10" Long, Plus Hitch 26", Width 82", 9' 3" To 13' 11" High, 2,900 Lbs., S/N # AC19099, Approximate Year 2015, Excellent Condition, Older American Super Splitter In Good Condition, **$13,000 For Package.** 401-692-9896



L&K TRUCK BODY, INC.
258 Dover Road • Chichester, New Hampshire 03258
603-798-5500
DURAMAG
Kidron
MICKEY



2016 KIDRON REFRIGERATED BODY & THERMO KING. Buy For $8,995 And The Truck Is Free. **We Can Transfer to Another Truck.**



2007 IH 4400. T/A, 54,000 GVW, Auto, RDS, Pre Emission, Kidron Refrig Body, T800 TK, **$19,500 Or C&C Only $9,875**



2007 IH 18' Refrig Van. Pre Emission DT466, Auto, 200K Miles, 26K GVW, TK KD II, No Rust, Excellent Cond. **$15,995**



2008 FREIGHTLINER M2. Mercedes Diesel, Auto Trans, 26,000 GVW, Inspected, Under 200,000 Miles, **$9,995**



2015 IH T/A C&C. 54,000 GVW, 320,000 Miles, N14 Engine, Rebuilt In Chassis & Head, New Turbo, Good Rubber, All Records **$17,950**



1993 IH 4700. 6 Spd, DT360, 26' Flatbed Body, **$4,500**



NEW KIDRON REFRIGERATED VAN BODIES. In Stock, 14'- 26' Insulated Van Bodies. **Call Us For A Quote.**



22' JOHNSON COLDPLATE BODY. For Ice Cream, -20 Degrees Could Be Used For Cold Storage. On A 2001 GMC Cab Over Chassis Buy The Box Chassis Is Free. **$9,500**



2013 ISUZU 18' VAN BODY. Hydraulic Tailgate, 180,580 Miles, **Call For Price**



2021 ISUZU 14' STEEL DUMP. Tool Boxes, 31,490 Miles, **Call For More Info**



2022 ISUZU 24' VAN BODY. Power Liftgate, 75,000 Miles, **$44,250**



2019 MITSUBISHI 16' KIDRON REFRIGERATED. 6L GM V8 Gas, Auto, 122,000 Miles, Roll Up Door, Carrier Diesel W/ 30 Gallon Fuel Tank, Low Hours, **$27,500**

Buyer - Seller - Swapper

CAREY AUTO INC
TRUCK EQUIPMENT SALES



37 County Road
Route 106
Plympton MA 02367
PH: 781-582-1378
FAX: 781-585-4438



GALION BODIES INSTOCK NOW!
CALL FOR PRICING.

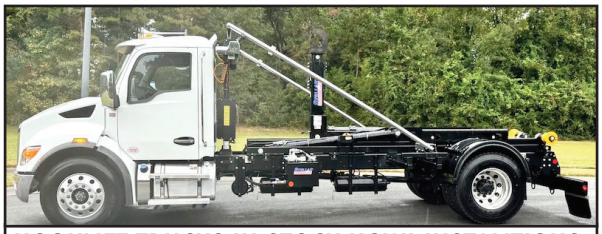

HOOKLIFT TRUCKS IN STOCK NOW! INSTALITIONS:
PIONEER TARPS INSTALLED.
CALL FOR PRICING.



CUSTOM ALUMINUM BEDS/STEEL
CALL FOR QUOTE



LADAU SHD DUMP BODIES. INSTALLED.
CASH-N-CARRY. CALL FOR PRICING.



2017 Kenworth T-800 Paccar MX-13, Allison auto, 195,000 miles with Palfinger cable pull hoist system, tarp system, $142,000



2015 Peterbilt Model 337: Paccar PX-9, Allison auto 131,000 miles with Ampliroll AL100 Hook Lift, Pioneer tarp system, 33,000 GVW. $91,000



2001 Peterbilt 379 Tractor, 868,000 miles, 60 series Detroit, 8LL 12F/45R, 58,000 GVW $78,000



READY TO GO COMPLETE TRUCK PACKAGES.
LOTS OF OPTIONS AVAILABLE
New & Used Trucks Ready To Go!



CM ALUMINUM FLATBEDS IN STOCK NOW! MANY SIZES. CALL FOR PRICING



STEEL FLATBEDS IN STOCK NOW! MANY SIZES. CALL FOR PRICING.

SALES, SERVICE, PARTS

CALL TOLL FREE: 781-582-1378
WWW.CAREYTRUCKEQUIPMENT.COM

CUSTOM METAL FABRICATION AVAILABLE

Peterbilt

DIMMICK GROUP PETERBILT
1-800-NEW-PETE
1-800-639-7383

Lucky's TRUCK AND TRAILER SALES

DIMMICK GROUP PETERBILT



NEW FELLING FT-60-4LP.
Bi-Fold Rampd, Tool Boxes, 22.5 Tires, Full Air Ride, **South Royalton, VT**



2025 TALBERT 55 TON.
Available In **All Our Locations**



NEW PETERBILT 567 ROLLOFF.
X15 Cummins 565/1850, Allison Automatic, 46k Rears 277" Wheelbase, #TD772802
Royalton, VT 802-763-2585



2025 PETERBILT 537 DUMP. Brand New, PX9 350HP, Allison Automatic, 12' body, Asphalt tarp. # 737134,
Champlain, NY 518-298-3835



2026 PETERBILT 589. Cottrell Car Hauler Tractor, Cummins N5 565 HP, Automatic, Platinum Interior, **#TD766500**



2026 PETERBILT 589.
X15 Cummins 565 HP, Allison Auto, 19' Body, #TD772800, **Henrietta, NY 585-321-5250**



2025 PETERBILT 567.
Brand New, Cummins X15-525HP, 18 Speed, 17' Body, #SD761404,
Newburgh, NY 845-245-4042



2026 PETERBILT 589.
Cummins 500 HP, Allison Automatic, 17'6" Dump Body, Premium Interior, #TD772788,
Henrietta, NY 585-321-5250



2025 PETERBILT 567. Brand New, Cummins X15 500HP, 10 Speed, 20' Body, #698575, **Henrietta, NY 585-321-5250**



2025 PETERBILT 536.
Jerr-Dan Car Carrier, Wheel Lift, 26,000 GVW, PC7-300HP, Automatic, Brand New, **#D761931**,
South Royalton, VT



2025 PETERBILT 589. Brand New, Short Hood, X15 Cummins 565HP, Allison Auto, 19'6" Body, High Liftgate. #TD772797,
Henrietta, NY 585-321-5250

Royalton VT 802-763-2585	**Colchester VT** 802-654-4420	**Bow NH** 603-225-6666	**Albany NY** 518-459-1122	**Newburgh NY** 845-245-4042
Champlain NY 518-298-3835	**Owego NY** 607-687-1200	**Rochester NY** 585-321-5250	**Syracuse NY** 315-432-1122	**Utica NY** 315-732-4300

Buyer - Seller - Swapper

CHEVROLET, BUICK, GMC OF ATTLEBORO

A Priority Automotive Dealership

GMC BUSINESS ELITE

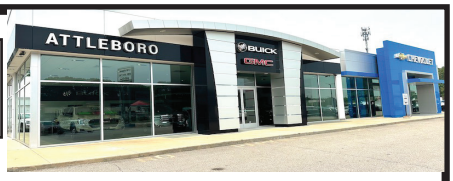

ROUTE 1, BETWEEN 95 + 295
SOUTH ATTLEBORO, MA

508-761-4800

PLENTY OF NEW GMC TRUCKS AVAILABLE

2026 K1500 8′ BED

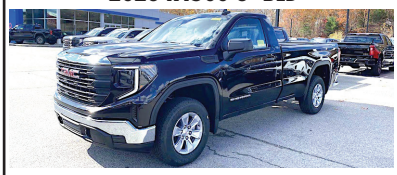

V-8, NICELY EQUIPPED.
#26061G SALE PRICE INCLUDED GM TRADE-IN REBATE.

$44,660

2026 CANYON AT4X



INCLUDES AT4 LIFT KIT.
#26007G

$60,715

2026 K2500 CREW CAB SLT DURAMAX DIESEL



PLOW PREP. PKG., SPRAY LINER.
#26135G

$78,730

2026 K3500 DENALI ULTIMATE DURAMAX DIESEL



INCLUDES PLOW PREP. PKG.
#TF213303

$99,995

2026 K1500 AT4X



6.2L V-8, ACTIVE EXHAUST, KICKER TAILGATE AUDIO SYSTEM.
#26019G

$84,385

2026 K2500 CREW CAB SLT



SLT CONV. PKG., SPRAY LINER, PREFERRED PKG., HD SAFETY PKG., PL,OW PREP. #26055G

$73,270

2024 K3500 CREWCAB SLT DURAMAX DIESEL



SLT PREMIUM PKG., X-31 OFF ROAD PKG. #24219G

$83,875

2026 K1500 DOUBLE CAB GRAPHITE EDITION



GRAPHITE EDITION PLUS PRO VALUE PKG. PRICE INCLUDES GM TRADE-IN REBATE. #26068G

$41,995

2026 K1500 DOUBLE CAB



V-8, PRO VALUE PKG., POWER SEAT, SPRAY LINER. PRICE INCLUDES GM TRADE-IN REBATE. #26109G

$45,750

2026 K3500 DOUBLE CAB



CONV. PKG., SPRAY LINER, ALUM. WHEELS, PLOW PREP., ASSIST STEPS, X-31 OFF ROAD SUSP. #26084G

$59,175

2025 K2500 UTILITY



CONV. PKG., PLOW PREP.
#25234G

$76,000

2026 K2500 SLE



ALL THE OPTIONS !
#TF227835

$60,945

** PLUS OVER 50 MORE AVAILABLE**

BUICK GMC

WWW.CHEVROLETBUICKGMCOFATTLEBORO.COM

CHEVROLET

This ad is Copyrighted & owned by Truck And Equipment Post

CHEVROLET, BUICK, GMC OF ATTLEBORO

A Priority Automotive Dealership

GMC BUSINESS ELITE

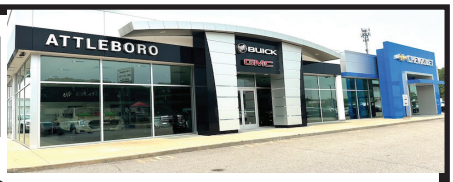

ROUTE 1, BETWEEN 95 + 295
SOUTH ATTLEBORO, MA

508-761-4800

PLENTY OF NEW CHEVROLET TRUCKS AVAILABLE

2025 EXPRESS ONE TON EXTENDED VAN



9900 GVW, V-8, TRAILER PKG., ALL THE OPTIONS. #25422H

$53,885

2025 K3500 DUMP TRUCK DURAMAX DIESEL



14,000 GVE, PLOW PREP., HITCH, COVER, CONV. PKG. #25411H

$81,000

2025 K3500 LT CREW CAB UTILITY DURAMAX DIESEL



DARK GREEN METALLIC, BUCKET SEATS, REMOTE START, HEATED SEATS. #25074H

$95,300

2024 KUV



9,900 GVW, LOW ROOF, NICELY EQUIPPED. #24414H

$71,895

2025 DURACUBE MAX 10'



9,900 GVW, ELEC. BODY LOCKS, LADDER RACKS, SHELVING. #25141H

$69,000

2024 LCF 4500 14' BOX + LIFT GATE

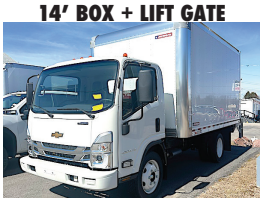

14,500 GVW, POWER MIRRORS, KEYLESS ENTRY, 14' ALUM. BOX, #23235H LIFT- GATE.

$89,995

2025 12' BOX TRUCK



9,900 GVW, SINGLE REAR WHEEL, LOW FLOOR, NICE CHASSIS SPECS. #25343H

$58,725

2025 K2500 DOUBLE CAB UTILITY



PLOW PREP., CONV. PKG., TRAILER BRAKE AND HITCH. #25120H

$75,000

2024 4500 14' BOX



14,200 GVW, FANCY CHASSIS SPECS., TRANSLUCENT ROOF, RAMP, TIE-DOWN HOOKS. #24409H

$63,300

2025 COLORADO ZR2



FULL OFF-ROAD SPECS. INCLUDES LIGHT BAR, SHOCKS, STEPS, SUNROOF. #25385H

$63,260

2026 K3500 CREW CAB LTZ DURAMAX DUALLY



LTZ PLUS PKG., POLISHED ALUM. WHEELS, FIFTH WHEEL PKG., SUNROOF, ASSIST STEPS. #TF23345

$87,815

2025 K2500 DOUBLE CAB



CUSTOM VALUE PKG., SPRAY LINER, PLOW PREP. #25341H

$57,380

BUICK GMC

WWW.CHEVROLETBUICKGMCOFATTLEBORO.COM

CHEVROLET

This ad is Copyrighted & owned by Truck And Equipment Post

CHEVROLET, BUICK, GMC OF ATTLEBORO

A Priority Automotive Dealership

ROUTE 1, BETWEEN 95 + 295
SOUTH ATTLEBORO, MA

GMC BUSINESS ELITE



508-761-4800

CHEVROLET'S MEDIUM DUTY TRUCK CENTER

*REGULAR CABS, TILT CABS, CREW CABS 2WD OR 4WD
*GVW'S UP TO 25,950 BODY LENGTHS UP TO 22'
*DUMPS, PLATFORM/ RACKS, SWITCH-N-GO, CAR CARRIERS, TOW TRUCKS, SERVICE BODIES, MOVING VANS. IF YOU NEED IT DONE, WE CAN DO IT.
*FULL SERVICE WITH 30,000LB. LIFTS.
*GM'S #1 FLEET DEALER IN SE MA., RI, CT.

CALL OUR COMMERCIAL TEAM. *"YOU'LL BE GLAD YOU DID !"*

2024 K6500 DUMP



22,500 GVW, BACKPACK,
9' DUMP BODY, HITCH, ELECTRIC COVER.
#24351H PRICE INCLUDES REBATE.

$91,995

2023 C6500 20' MOVING VAN



23,500 GVW, ALUM-GATE, E-TRACK,
SIDEDOOR. #23119H
PRICE INCLUDES REBATE.

$99,995

2024 LCF LANDSCAPE DUMP



14,500 GVW, HITCH, SIDE DOOR,
READY TO WORK. #24002H
SALE PRICE INCLUDES REBATES.

$88,205

2026 K3500 CREW CAB LTZ DURAMAX DUALLY



LTZ PLUS PKG., POLISHED ALUM. WHEELS,
FIFTH WHEEL PKG., SUNROOF, ASSIST
STEPS. #TF233457

$87,815

2025 K3500 DUMP TRUCK DURAMAX DIESEL



14,000 GVW, PLOW PREP., HITCH,
COVER, CONV. PKG. #25411H

$81,000

2024 LCF 4500 14' BOX + LIFT GATE



14,500 GVW, POWER MIRRORS,
KEYLESS ENTRY, 14' ALUM. BOX,
2500# LIFT-GATE.

$91,995

2025 12' BOX TRUCK



9,900 GVW, SINGLE REAR WHEEL,
LOW FLOOR, NICE CHASSIS SPECS.
#255343H

$58,725

2024 KUV



9,900 GVW, LOW ROOF, NICELY
EQUIPPED. #24414H

$71,895

2025 DURACUBE MAX 10'



9,900 GVW, ELECTRIC BODY LOCKS,
LADDER RACKS, SHELVING.
#25141H

$69,000

BUICK GMC

WWW.CHEVROLETBUICKGMCOFATTLEBORO.COM

CHEVROLET

This ad is Copyrighted & owned by Truck And Equipment Post

AWP TOWING & ROADSIDE

LOOKING FOR SEMI-TRUCK TIRES?



CALL 508-509-2014



2015 FORD TRANSIT 350 XLT
12 Passenger Van,
Transmission And Rear Brakes
Just done, Ready for Work!
$9,000 OBO 508-441-9337



Buying and Selling
ALL BOBCATS
BROKEN, BURNT, ANY SHAPE FOR THE RIGHT MONEY!
401-585-0635





1999 FINN B260 STRAW BLOWER. 350 Hours, **$22,000.** 207-252-1191

TOREKU TRACTOR & EQUIPMENT INC.

Kubota

4 Littleton Rd, Rt2A & 110, Ayer, MA • 978-772-6619



2023 KUBOTA BX23S BACKHOE/ LOADER. Like New, 297 Hours, 3rd Function Hydraulics, Loader Has Quick Coupler, 54" Mid Mount Mower, **$20,995**



2022 KUBOTA L4060 HSD TRACTOR/ LOADER. 182 Hours, 40 HP, R4 Tires, Loader Has 3rd Function Valve, 72" Bucket, **$32,500**



2008 KUBOTA B2320 TRACTOR LOADER. 543 Hours, Works Good, **$11,900**



2022 CROSS COUNTRY DUMP TRAILER. New 610DT8LP, 6' X 10' Body, Load Cover, Includes Battery, **$9,995.**

VISIT US AT WWW.TOREKU.COM

EAST COAST
TRUCK & TRAILER, INC.

920 W. Chestnut St. Brockton, MA:
508-586-1666
Mon - Fri: 8 - 5
Sat: 8:00 - NOON

EastCoastTruckStuff.com

WAB

Spring Cleaning Special!

Ultimate Truck Wash



Formulated for hand truck washing

$18.99/gallon (15)

$79.99/5 gallon (515)

Power Wash



Brush or brushless truck/bus/vehicle wash

$17.99/gallon (04)

$78.99/5 gallon (504)

Brushes



Extra Soft Green Nyltex Bristle Wash Brush, 10”

$18.99 193

Super Cab Cleaner

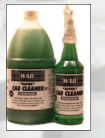

Removes grease and grime from seats, carpet, vinyl, plastic and almost anything on your rig

$8.99/quart (1412)

$18.89/gallon (14)

Polished Aluminum & Stainless Steel Cleaner



Brightens and removes the effects of oxidation, calcification & mineralization of tanks, wheels, trailer,s & more

$22.89/gallon (07)

$109.99/5 gallon

Tire Brush



Large Nylon Bristle Tire Brush

$5.99 155

Rags



$66.50
Mixed - 50 lb (W1450-50BALE)

$8.59
Mixed - 5 lb brick (W1450BRICKS)

Special ends 5/5/26

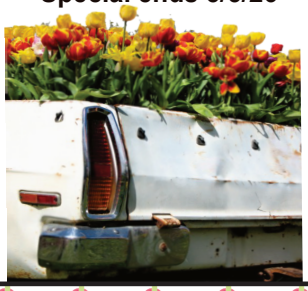

Ford PRO Commercial Vehicle Center

McGOVERN AUTOMOTIVE GROUP

Ford

508-532-3200

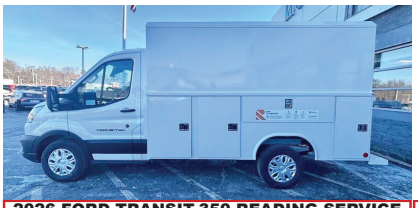

2026 FORD TRANSIT-350 READING SERVICE UTILITY VAN. V6, AUTO, POWER GROUP, STK#FM10149, $84,400



2026 FORD F350 SD XL DUMP 4X4. 7.3L V8 GAS, AUTO, 14K GVW, STK#FM9590, $73,673.

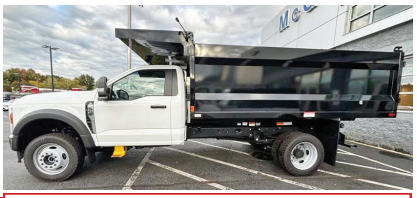

2025 FORD F-550 SD XL DUMP 4X4. 7.3L V8 GAS, AUTO, 335 HP, 18K GVW, AC, POWER GROUP, STK$FM9438, $83,475



2026 FORD F350 SD XL SUPER CAB LANDSCAPE DUMP 4X4. V8, AUTO, 14K GVW, STK#FM9553, $82,900.



2026 FORD F350 SD XL DUMP 4X4. 7.3L V8, 14K GVW, PWR GRP, STK#FM9334, $74,746.



2026 FORD F650 SD DUMP. 7.3L V8, AUTO, AC, STK#FM9571, $101,563.



2025 FORD TRANSIT-250 REFRIGERATED VAN. MEDIUM ROOF, V6, AUTO, AC, POWER GRP, STK#FM9127, $76,998.



2026 FORD F350 SD XL SUPER CAB DUMP 4X4. V8, AUTO, 14K GVW, POWER GRP, STK#FM9544, $77,843.



2026 FORD F750 SD C&C. 6.7L V8 DIESEL, AUTO, AC, PW, PL, 25,999 GVW, FM9574, $90,750



2026 FORD E350 READING SERVICE UTILITY VAN. 7.3L V8, AUTO, STK#FM9761, $72,405.



2026 FORD F350 XL ALUM. LANDSCAPE DUMP 4X4. 7.3L V8, AUTO, 14K GVW, STK#FM9589, $84,630.



2026 FORD F350 SD XL DUMP 4X4. V8, AUTO, 14K GVW, 14K GVW, PLOW PREP, STK#FM10060, $80,900.



2026 FORD F350 SD DRW XL CAB & CHASSIS 4X4. V8, AUTO, 14K GVW, POWER GRP, STK#FM9592, $56,190.



2025 FORD TRANSIT-250 MED ROOF CARGO VAN. V6, AUTO, AC, PWR GRP, STK#FM9347, $44,990.



2026 FORD F550 SD XL SUPER CAB DUMP 4X4. V8, AUTO, 18K GVW, POWER GRP, STK#FM9745, $92,500.

Ford PRO Commercial Vehicle Center

1200 WORCESTER ROAD
(Rt.9 East)
FRAMINGHAM, MA 01701

Ford PRO Commercial Vehicle Center

www.mcgovernfordoframingham.com

FAMILY OWNED & OPERATED SINCE 1969

HILLSIDE MOTORS

800-D American Legion Highway (Rt. 177)
Westport, MA 02790
508-636-5050

Financing Available -Others in Stock

FISHER

SEE OUR OTHER PAGE – LAST PAGE OF CENTERFOLD – PAGE CF8



2017 FORD F250 SD 8' ALUMINUM FLATBED W/FOLDDOWN SIDES. RWD, 6L V8, Auto, AC, 9900 GVW, Fleet Maintained, One Owner, 56,000 Miles, Excellent Condition, **$22,900. (Also, 2019 w/100K, $19,900.) (Others Available Starting at $10,900.)**



2019 CHEVY K3500 9' FLATBED DRW 4X4. 6L V8, Auto, AC, PW, PL, 60" CA, 124K, One Owner, Fleet Maintained, **$29,900.,** Will Separate, (Others Available, Gas & Diesel)



2015 FORD F350 SRW 4X4 SERVICE TRUCK W/POWER GATE. Vanair Compressor/Gen Jump Start System, 6.2L V8, Auto, AC, Meticulously Maintained, 113K, Rust-Free Southern Truck, **$26,900. or $22,900. w/o Equipment** 2 Available



2022 CHEVY C2500 CREW CAB 8' UTILITY. 6.6L V8, Auto, AC, Rear Camera, Bluetooth, 6-Passenger, Southern Truck, 110K, Fleet Maintained, **$34,400.**



2021 CHEVY 4500 CREW CAB 16' BOX TRUCK W/ FURNITURE PEAK & ALUM. RAMP. 6 Pass, 6.6L Gas, Auto, Side Door, Rear Barn Doors, Back-Up Camera, Bluetooth, One Owner, 105K, Well Kept, **$52,800.**



2017 CHEVY 1500 SUBURBAN 9 PASSENGER LS 4X4. 5.3L V8, Auto, AC, Dual Power Seats, Back-Up Camera, BlueTooth, One Owner, 111K, Fleet Maintained, Southern Truck, Mint Condition, **$29,900.**



2016 FORD F350 DRW CREW CAB DUALLY 2WD. 6.2L V8, Auto, AC, Tilt, 6 Passenger, Only 13,000 Miles, One Owner, Fleet Maintained, Southern Truck, Mint Condition, **$34,900.**



2024 CHEVY 4500 14' BOX W/POWER GATE. 6.6L V8, Auto, PW, PL, Back-Up Camera, Bluetooth, 14,500 GVW, Bal. of Factory Warranty, 43K, Excellent Condition, **$48,900. (Will Separate)**

NICK SCARVALAS
Commercial Sales
857-247-9023 or 617-249-5603

Ford PRO™ Commercial Vehicle Center



2026 F550 DUMP. Super Cab, 4X4, 7.3 Gas, Remote Start, Tool Box, 19,550 GVW, F214523 MSRP $94,990. SAVE $10,000. **SALE PRICE $84,990**



2025 F550 DUMP. 9' Aluminum Body, Coal Chute, Remote Start, Diesel, 4X4, F214486 MSRP $104,990 SAVE $18,000. **SALE PRICE $86,990**



2025 F550 DUMP. Diesel, Two Fuel Tanks 40 & 26, Remote Start, 4WD, 19,550 GVW, F214404 MSRP $104,990. SAVE $17,000. **SALE PRICE $87,990**



2025 F550 LANDSCAPER. 4X4, Diesel, Remote Start, 19,550 GVW, F213108 MSRP $106,990. SAVE $18,000. **SALE PRICE $87,990**



2026 F550 ROLL OFF HOIST. 4X4, Diesel, Remote Start, Tool Box, 19,550 GVW, F214575 MSRP $129,990. SAVE $15,000. **SALE PRICE $114,990**



2025 F350 RACK. 12' Stakebed, 7.3L Gas, Remote Start, Galvanized Pintle Plate, Tool Box, F213165 MSRP $74,990. SAVE $18,000. **SALE PRICE $56,990**

250 COMMERCIAL TRUCKS IN STOCK



2026 F350 DUMP. 4X4, 7.3 Gas, Remote Start, Tool Box, Silver Metallic F214523 MSRP $91,990. SAVE $9,000. **SALE PRICE $82,990**



2025 T250 GENERAL TRADE PACKAGE VAN. Organize Bin Package, V6, Bulkhead W/ Window, F213704 MSRP $56,315 SAVE $8,500. **SALE PRICE $47,815**



2025 F350 UTILITY. 4X4, 7,3L, 11'Alum Body, 72" Inside Ht, Central Locking, Remote Start, F213337. MSRP $97,990. SAVE $19,000. **SALE PRICE $78,990**



2026 F350 DUMP. 4X4, 7.3 Gas, Remote Start, Tool Box, Super Cab, Pwr Rear Window, F214521 MSRP $91,990. SAVE $20,000. **SALE PRICE $52,990**



2026 F350 SERVICE. Super Cab, DRW, Aluminum Body, Up Fit Switches, Remote Start, V8 Gas, Dual Alternator & Battery, F214117 MSRP $84,990. SAVE $12,500. **SALE PRICE $72,990**



2026 E350 UTILITY VAN. 11'3" Aluminum Body, Three Bar Ladder Rack, 7.3L Engine, Pwr Equipt Pkg., F214434. MSRP $84,990. SAVE $11,000. **SALE PRICE 73,990**

QUIRK FORD
540 Southern Artery (Rt 3A) Quincy, MA
www.quirkford.com • 617-249-5660

Business Financing with NO Co-signer Required

Prices include all available rebates. Rebates include Customer Cash, FMCC Bonus Cash, and Commercial Upfit Bonus Cash. Customer must qualify for rebates. Call for specific details. Prices are subject to change. * In Lieu Of Rebates

Buyer - Seller - Swapper

NICK SCARVALAS
Commercial Sales
857-247-9023 or 617-249-5603

Ford PRO™ Commercial Vehicle Center



2026 E350 SERVICE VAN. 12' DuraCube Body, Three Bar Ladder Rack, 7.3L Engine, Pwr Equipt Pkg., F214487. MSRP $89,999. SAVE $10,000. **SALE PRICE $79,990**



2025 F550 UTILITY. DRW, Diesel, 4x4, Aluminum Body, Remote Start, F214444. MSRP $107,990 SAVE $19,000. **SALE PRICE $88,990**



2025 F650 DUMP. Diesel, Automatic, Air To Rear, Pintle, I-Pac Tool Box, F212088, MSRP $129,990. SAVE $23,000. **SALE PRICE $106,990**



2025 F650 SUPER CAB DUMP. Galion 10' Body, Air To Rear, Tool Box, Diesel, Automatic, F212246 MSRP $124,990. SAVE $22,000. **SALE PRICE $102,990**



2026 F350 DUMP. Super Cab, 9' Duramag Aluminum Body, 7.3 Gas, Remote Start, Dual Battery & Alternator, F214264 MSRP $87,990 SAVE $10,000. **SALE PRICE $77,990**



2025 T150 CARGO VAN. Load Area Protection, Tie Down Hooks, AM/FM Bluetooth, Lane System, F213413. MSRP $53,355. SAVE $14,500. **SALE PRICE $38,855**

250 COMMERCIAL TRUCKS IN STOCK



2025 F550 CHIPPER/LEAF DUMP. 12' Forestry Pkg, Diesel, 4X4, Two Tool Boxes, Remote Start, F213118. MSRP $109,990. SAVE $21,000. **SALE PRICE $88,990**



2026 F550 DUMP. Super Cab, 9'Body, 7.3 Gas, Remote Start, Dual Battery & Alternator, 19,500 GVW, F214491 MSRP $99,990 SAVE $8,000. **SALE PRICE $91,990**



2026 F350 CREW SERVICE. 7.3 Gas, 4X4, Knapheide Steel Body, Pwr Slide Rear Window, Remote Start, DRW, F214580. MSRP $95,990. SAVE $10,000. **SALE PRICE $85,990**



2025 F350 SERVICE. Aluminum Body, DRW, 7.3L Gas, 4WD, Remote Start, F213168 MSRP $84,990 SAVE $18,000. **SALE PRICE $66,990**



2026 F350 DUMP. 9' Body, 7.3 Gas, Remote Start, Dual Battery & Alternator, F214388 MSRP $87,990 SAVE $11,000. **SALE PRICE $76,990**



2026 F450 FLATBED. 16'6" Body, Wood Floor, Galvanized Pintle Plate, 7.3 Gas, Remote Start, 16,500 GVW, F214276 MSRP $89,990 SAVE $10,000. **SALE PRICE $79,990**

QUIRK FORD
540 Southern Artery (Rt 3A) Quincy, MA
www.quirkford.com • 617-249-5660

Business Financing with NO Co-signer Required

Prices include all available rebates. Rebates include Customer Cash, FMCC Bonus Cash, and Commercial Upfit Bonus Cash. Customer must qualify for rebates. Call for specific details. Prices are subject to change. * In Lieu Of Rebates

SALES & RENTALS INC.
T-QUIP
YOUR 1ST CHOICE IN SALES & RENTALS

603-623-3669
equipmentsales@tquip.com
@tquipsalesandrentals
603 Mammoth Road
Londonderry, NH 03053

OVER 1,000 MACHINES & ATTACHMENTS IN OUR INVENTORY



2020 CAT 982M A/C, 8.5CY 140" TOOTH BKT, ON-BOARD CAT SCALE, JYSTK STR, AUTO LUBE, 875/65R29 L5 MATCHING RADIALS, NEW $60K REMAN TRANS @ 8374 HRS $219,000



2020 KOMATSU WA480-8 A/C, GEM HYD Q/C, 7CY GEM GP BKT, RIDE CTRL, TIER-4 FINAL DSL, 4-SPD PWRSHFT TRANS, REAR CAM, 26.5R25 RADIALS, 2,980 HRS $165,000



2021 HITACHI ZW370-6
A/C, 121" 8.25CY GP BKT, 389HP ISUZU T4F DSL, RIDE CTRL, 29.5R25 RADIALS, ONLY 1 OWNER, 6,328 HRS
$159,000



2016 KOMATSU WA500-8 A/C, 140" 9CY GP BKT, TIER-4 FINAL, 4-SPD PWRSHFT, RIDE CTRL, ENG TURBO, DIFF LOCK, TRCTN CTRL, 875/65R29 RADIALS, 9,798 HRS $145,000



2020 CAT 910M
A/C, 3RD & 4TH VALVE AUX HYD, HYD Q/C, 2.2CY GP BKT, RIDE CTRL, 16.9-24 TIRES, 392 HRS
$125,000



2019 CAT 907M
A/C, 3RD VLV HYD, SS HYD Q/C, 1.5CY GP BKT, 74HP TIER-4 DSL, HI-SPD TRVL, RIDE CTRL, 405/70R18 TIRES, 786 HRS
$79,500



2017 CAT 906M
A/C, AUX HYD, EURO HYD Q/C, 1.2CY BKT, TIER-3 DSL, 2-SPD, 405-70R18 RADIALS, 5,806 HRS
$43,500



2017 DEERE 324K
CAB, A/C, 3RD VLV AUX HYD, 88" GP BKT, RIDE CTRL, 405/70R20 RADIALS, 2,303 HRS
$69,000



2017 CAT 299D2 A/C, XPS HI-FLO AUX HYD, 110HP TIER-4 FINAL DSL, 2-SPD HST, HYD Q/C, 80" BKT, 18" RBR TRKS, 2,489 HRS $55,000



2023 CAT 279D3
CAB, A/C, HYD Q/C, 74" BKT, 14-PIN ELEC KIT, JOYSTICK STR, REAR CAM, 18" RBR TRKS, 2,900 HRS $25,000



(2) 2018 CAT 262D
CAB, A/C, AUX HYD, MNL Q/C, 72" GP BKT, 2-SPD, 12X16.5 RBR, 930+ HRS
$39,500 EACH

NOTHING IS OUT OF REACH—CALL US FOR FINANCING OPTIONS!

Buyer - Seller - Swapper

SALES & RENTALS INC.

T-QUIP EQUIPMENT SALES & RENTALS



2020 PETERBILT PB348
4000GAL TANK, 6X4, PX-9 DSL, 6-SPD ALLISON 3000 RDS-P AUTO TRANS, PWR STR, TANDEM AXLE, 6.17 RATIO, 11R225 TIRES, 166K MI, 4,336 HRS *$115,000*



2015 PETERBILT 367 10X4, A/C, 485HP PACCAR MX-13 6CYL, ENG BRAKE, EF AUTO, DIFF LOCK, 4.10:1 RATIO, 80K LB GVWR, 425/65R22.5 F & 11R24.5 R TIRES, STEERABLE AIR LIFT TAG AXLE, DUAL STR BOXES, DBL FRM, HENDRICKSON HAULMAAX, 254" WB, 18'L X 5'H HERITAGE STEEL BODY, ELEC ROLL TARP, HI-LIFT TAILGATE, 180K MI *$99,000*



(4) 2016 KOMATSU HM300-5
A/C, 6X6, 333HP TIER-4 DSL, TRCTN CTRL, REAR CAM, 90% MATCHING 23.5R25 RADIALS, 7,400+ HRS
STARTING AT $139,000



2012 KOMATSU PC290LC-10
A/C, 60' YOUNG BM, 60" CLEANUP BKT, TIER-3 DSL, PTRN CHNGR, AUTOLUBE, REAR CAM, LONG UC, 32" TG PADS, 6,630 HRS *$79,000*



2015 CAT 336FL A/C, 13' STK, AUX HYD, HYD Q/C, 54" AMI BKT, 314HP CAT C15 ACERT TIER-4 FINAL DSL, PTRN CHNGR, HEATED ST, REAR CAM, 24" SG PADS, 5,688 HRS *$149,000*



2018 CAT 320
A/C, AUX HYD, HYD Q/C, 36" BKT, TIER-4 FINAL DSL, PTRN CHNGR, 32" TG PADS, 6,254 HRS *$99,000*



2023 CAT 315GC
A/C, 8'2" STK, AUX HYD, HYD Q/C, 36" CAT BKT, ENG TURBO, GRD CTRL, PTRN CHNGR, 20" RBR PADS, 1,594 HRS
$135,000



2023 CAT 313GC
A/C, 8'2" STK, AUX HYD, HYD Q/C, 36" BKT, HYD THUMB, GRD CTRL, PTRN CHNGR, REAR CAM, 28" PADS, 721 HRS
$135,000



2014 KOMATSU D65EX-17
A/C, AUX HYD, 11'2" SIGMA SU HYD BLADE W/ TILT, 205HP TIER-4 DSL, GPS RDY, RIPPER VLV, DRAWBAR, 26" PADS, 4,105 HRS *$119,000*



2020 CAT TL1255 12,000LB CPTY, 55' HT, EROPS, A/C, 60" FORKS W/ 72" CARRIAGE, FRONT OUTRIGGERS, 4,007 HRS *$99,000*



2019 CAT TL1055 10,000LB CPTY, 55' HT, EROPS, A/C, 60" FORKS W/ 72" CARRIAGE, FRONT OUTRIGGERS, 3,287 HRS *$99,000*



2020 GMG 4069RT 800LB CPTY, 40' PTFM HT, 59" EXT PTFM, 4WD, 3CYL KUBOTA D1105 TIER-4 DSL, 27X12-15 TIRES, 25 HRS *$15,000*

ADDING UNITS TO OUR FLEET DAILY FOR YOUR RENTAL NEEDS

We are cash buyers for quality used trucks and equipment!

BROOKSIDE EQUIPMENT SALES

www.BrooksideEquipment.com

978-249-4600

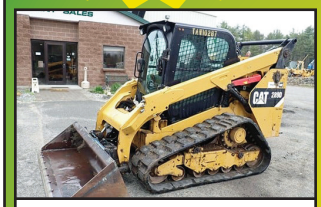

2018 CAT 289D: 4,749 Hours, 2660 Lb Lift, Cab W/ A/C, Hydraulic Coupler, Pilot Controls, 2 Speed, 4 Cyl Cat C3.3B Turbo, 10.6K Lbs, stk#SK287, **$36,500**



2015 GRADALL XL4300-III: 58" Cleanup Bucket, 9 Ft Blade, Mercedes-Benz Engine, 44K Lbs, stk#WX108, **$39,500**



2013 HAULOTTE HB44J: 3,358 Hours, 45 Ft Boom Lift, 4x4, 7'6" Basket, Jib, Deutz Diesel, 42 HP, stk#AE986, **$19,500**



2019 KOMATSU PC360LC-11: 8,663 Hours, 54" Bucket, Auxiliary Hydraulics, Hydraulic Coupler, Backup Camera, A/C, Good U/C, 81k Lbs, stk#XC949, **$79,500**



2016 JOHN DEERE 544K: 9,783 Hours, 3 Yard, Cab W/ A/C, Hydraulic Coupler, 6 Cyl JD Turbo, 29k Lbs, stk#LO608, **$69,500**



2020 PETERBILT 567: 267,896 Miles, Triaxle, 17 Ft Steel Tebco Body W/ High Lift Gate, Paccar MX11, 430 HP, Allison Automatic, 20k F, 46k R, Rubber Block Suspension, Disc Brakes, stk#TK837, **$124,500**



2017 BOMAG BW120SL-5: 417 Hours, 48" Smooth Double Drum, Vib, Orops, 3 Cyl Kubota D1703, 24 HP, 5.6K Lbs, stk#CO614, **$19,900**



2012 CATERPILLAR 966K: 11,138 Hours, 5 Yard, Cab, Hydraulic Fusion Coupler W/ 3rd Valve, Backup Camera, New Tires, 54k Lbs, stk#LO510, **$93,500**



2014 CATERPILLAR 304E CR: 3,867 Hrs, 18" Dig Bucket & 4' Cleanup Bucket, Cab W/ A/C, Hyd. Thumb, Manual Coupler, Pattern Changer, 2 Spd, 77" Blade, 4 Cyl Cat C2.4, 8.9k Lbs, stk#MX925, **$39,500**



2013 CATERPILLAR 324EL: 11,764 Hours, 40" Bucket, A/C, 6 Cyl Cat Twin Turbo, New Engine In 2024, 58k Lbs, stk#XC780, **$59,500**

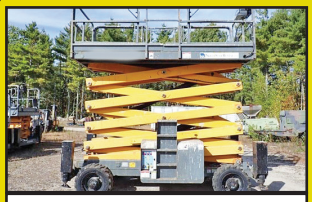

2008 HAULOTTE HS5388RT: 2,342 Hours, 52 Ft Rough Terrain Scissor Lift, 4x4, 88" Wide, 2 Cyl Hatz Diesel, Stabilizers, stk#AE118, **$11,500**



2016 JOHN DEERE 410L: 5,563 Hrs, 4x4, X-Hoe, Cab W/ A/C, Front Hyd Coupler w/3rd Valve, Power Shift, Ride Control, Pilot Controls w/Pattern Changer, 24" Dig Bucket, Rear Manual Coupler, stk#BH193, **$54,500**



2019 JOHN DEERE 824K-II: 13,914 Hours, 7'4" Wicker Machine Co. Grapple, Cab W/ A/C, 6 Cyl JD Twin Turbo, 59k Lbs, stk#LO329, **$74,500**



2023 CASE TV450B: 710 Hours, 3150 Lb Lift, Cab W/ A/C, Aux Hyd W/ High Flow, Backup Camera, Hydraulic Coupler, Joystick Controls, 90 Hp, 10.6k Lbs, stk#SK783, **$59,500**



2020 CATERPILLAR 306CR: 438 Hours, 12" Digging Bucket, Hydraulic Thumb, 78" Angle Blade, Cab W/ A/C, Swing Boom, 4 Cyl Cat Turbo, 57 HP, 16k Lbs, stk#XC531B, **$79,500**



2021 MACK GRANITE GR84F: 240,677 Miles, Triaxle, 17 Ft Steel Body, Mack MP7-425M, 425 HP, Allison Auto, 18K F, 13K P, 46K R, Rubber Block Suspension, A/C, stk#TK740, **$134,500**



2015 VOLVO L90H: 12,355 Hours, 3.5 Yard, Cab W/ A/C, Hydraulic Coupler, Ride Control, 6 Cyl Volvo Turbo, Very Good Rubber, 34k Lbs, stk#LO120, **$67,500**



2014 JOHN DEERE 50G: 274 Hrs, W/ Bradco Flail Mower, 24" Dig Bucket & 3' Cleanup Bucket, Cab W/ A/C, Hyd Thumb, 79" Blade, Manual Coupler, Steel Tracks, 10.9k Lbs, stk#MX450, **$64,500**



2018 JOHN DEERE 624K-II: 11,553 Hours, 3.5 Yard, Cab W/ A/C, Hydraulic JRB Coupler, Ride Control, Backup Camera, 6 Cyl JD Turbo, 35k Lbs, stk#LO965, **$69,500**



2023 CATERPILLAR D1: 3,934 Hours, 6-Way, Cab W/ A/C, Joystick Steer, Backup Camera, Leveling System, 4 Cyl Cat Turbo, 18K Lbs, stk#DZ141, **$79,900**

60 STATE RD, PHILLIPSTON, MASS

978-249-4600

EMAIL: KEVIN@BROOKSIDEEQUIPMENT.COM

Buyer - Seller - Swapper

SALVADORE
FAMILY OF DEALERSHIPS

RAM

978-616-6127

442 W. Broadway, Gardner, MA | SalvadoreRam.com

RAM CHASSIS CAB DEALER IN NEW ENGLAND

BUSINESS LINK The fast lane for small business.

SPRING INTO MUD SEASON SAVINGS!

SAVE $4,700!



GVWR: 19,500 LBS!

2026 RAM 5500 CAB CHASSIS TRADESMAN CREW CAB 4X4

6.7L I6 CUMMINS TURBO DIESEL ENGINE - 8-SPD TORQUEFLITE HD AUTO TRANSMISSION

MSRP: $81,740

OUR PRICE: $77,040!

STK # N26026

SAVE $4,300!



READY TO UPFIT!

2026 RAM 3500 CHASSIS CAB TRADESMAN REG CAB 4X4

6.4L V8 HEMI HD GAS ENGINE - 8-SPD AUTO TRANSMISSION

MSRP: $59,440

OUR PRICE: $55,140

STK # N26053

SAVE $4,700!



READY TO UPFIT!

2026 RAM 5500 CHASSIS CAB TRADESMAN CREW CAB 4X4

6.7L I6 CUMMINS TURBO DIESEL ENGINE- 8 -SPD TORQUEFLITE HD AUTO TRANSMISSION

MSRP: $83,150

OUR PRICE: $78,450!

STK # N26064

SAVE $4,700!



READY FOR THE JOB!

2026 RAM 5500 TRADESMAN REGULAR CAB 4X4

I-6 6.7 L CUMMINS TURBO DIESEL ENGINE - 8 SPEED AUTO TORQUEFLITE HD TRANSMISSION

MSRP: $105,775

OUR PRICE: $101,075

STK # N26078

SAVE $4,700!



GVWR: 19,500 LBS!

2026 RAM 5500 TRADESMAN REGULAR CAB 4X4

6.7L I6 CUMMINS TURBO DIESEL ENGINE - 8-SPD TORQUEFLITE HD AUTO TRANSMISSION

MSRP: $80,720

ONLY: $76,020

STK # N26082

SAVE $4,700



READY FOR UPFIT!

2026 RAM 5500 CHASSIS TRADESMAN REG CAB 4X4

6.7L I6 CUMMINS TURBO DIESEL ENGINE- - 8-SPD AUTO TORQUEFLITE HD TRANSMISSION

MSRP: $79,055

NOW ONLY: $74,355!

STK # N26008

SAVE $3,500!



COLOR = FLAME RED

2026 RAM 2500 TRADESMAN CREW CAB 8' BOX 4X4

6.4L V8 HEMI HD GAS ENGINE - 8-SPD AUTO TRANSMISSION

MSRP: $58,420

NOW ONLY: $54,920!

STK # N26041

SAVE $2,750!



READY TO WORK!

2026 RAM 2500 LARAMIE CREW CAB

I-6 6.7 L/408 INTERCOOLED TURBO DIESEL ENGINE - 8 SPEED AUTO TRANSMISSION

MSRP: $103,860

NOW ONLY: $101,110

STK # N26014

SAVE $3,250!



GVWR: 11,040 LBS!

2026 RAM 3500 TRADESMAN REG CAB 8' BOX 4X4

6.4L V8 HEMI HD GAS ENGINE - 8-SPD TRANSMISSION

MSRP: $58,205

ONLY: $54,955

STK# N26086

SAVE $3,000!

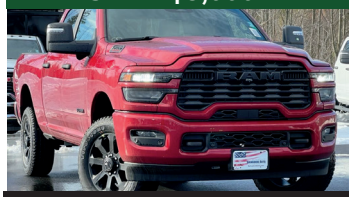

GVWR: 10,000 LBS!

2026 RAM 2500 BIG HORN CREW CAB 6'4 BOX 4X4

6.4L V8 HEMI HD GAS ENGINE - 8-SPD AUTO TRANSMISSION

MSRP: $67,680

NOW ONLY: $64,680!

STK # N26073

Additional Inventory Available & Ready For Custom Upfits!

Not responsible for typographical errors. Inventory changes frequently. Pricing subject to change due to manufacturer rebates. Pricing includes all available rebates and incentives and may require vehicle to be reported as a Business sale to the manufacturer. See dealer for complete details.

Authorized Fisher Snow Plow Dealer

HILLSIDE MOTORS

800-D American Legion Highway (Rt. 177)
Westport, MA 02790
508-636-5050

Financing Available -Others in Stock

Family Owned & Operated Since 1969



2016 CHEVY K2500 DOUBLE CAB 8' BED 4X4. 6L V8, Auto, AC, Rear Camera, Bluetooth, 6-Passenger, Rust-Free Southern Truck, 120K, Fleet Maintained, **$27,300.**



2017 RAM 2500 8' UTILITY RWD. 6.4L V8, Auto, AC, PW, PL, Back-Up Camera, BlueTooth, Satellite Radio, 110K, Fleet Maintained, One Owner, **$17,900.**



2025 CHEVY 2500 CREW CAB 8' LONGBED 4X4. 6.6L Gas, Auto, PW, PL, Ladder Rack, Alum. Toolboxes, 6-Passenger, Bluetooth, Back-Up Camera, 4 Available, 7,000 & 9,000 Miles, Factory 100K Warranty, **$56,900.**



2022 CHEVY 3500 REG CAB 11' DURAMAG UTILITY 4X4. Duramax Diesel, Allison, Vanair Pro 35 Air Compressor, Bluetooth, Camera, Rust-Free Southern Truck, 235K, Highway Miles, Fleet Maintained, **$37,900. (Will Separate)**



2013 FORD F250 RWD ALUMINUM RACK BODY. W/Fold- Down Sides, 6.2L V8, Auto, Tilt Wheel, 10,000 GVW, One Owner, 107K, Fleet Maintained, Ready to Work, **$11,400.**



2015 CHEVY 3500 4X4 SERVICE TRUCK W/POWER GATE. Vanair Compressor/Gen Jump Start System, 6.0L V8, Auto, AC, Meticulously Maintained, 186K, Rust-Free Southern Truck, **$25,900. or $20,900. w/o Equipment**



2015 ISUZU NPR HD 12' RACK BODY W/ GALVANIZED POWER GATE. 8 Cyl., Auto, AC, 3-Passenger, 14,500 GVW, 155K, One Owner, Fleet Maintained, **$23,800.**



2021 F450 16' BOX 4X4 W/ALUM. RAMP. 7.3L V8, Auto, AC, PW, PL, Back-Up Camera, Bluetooth, 16,500 GVW, 162K, One Owner, Fleet Maint, Mint, **$29,900. (Or Cab/Chassis $25,900.)**

Buyer - Seller - Swapper

EQUIP SALES AND LEASING CORP.

(203) 752-0213
WWW.EQUIP-SALES.COM
NORTH HAVEN, CT 06473

PARTS • SALES • SERVICE • RENTALS



2022 ROCKSTER R1100S
CLOSED CIRCUIT IMPACT CRUSHER. SERVICE RECORDS FROM DAY 1. CAT ENGINE, CENTRAL GREASE SYSTEM, REMOTE CONTROL, MAGNET, SCREEN BOX, 2 WAY RETURN BELT. 4,815 HRS. EXTREMELY RELIABLE & PRODUCTIVE MACHINE. $256,500



2001 INGERSOLL-RAND DD24
3,743 HRS. VERY WELL MAINTAINED. JUST WENT THROUGH THE SHOP, FRESHLY SERVICED & PAINTED. READY TO WORK. $13,999



2013 DEERE 700K XLT
3,800 HRS, ONE OWNER, GPS VALVING, FULL CAB, TIGHT, GOOD BOTTOM. VERIFIED HOURS. $76,500



2022 XCMG XE75U
KUBOTA DIESEL, PATTERN CHANGER, HYDRAULIC COUPLER & THUMB PLUMBING. 220 HRS, LOADED FULL CAB. $61,500



1992 FORD L8000
DISTRIBUTOR TRUCK. 171K MILES. IMMACULATE! 1 OWNER TRUCK, 1900 GAL ETNYRE BODY, 33K GVW, AIR BRAKE, 7 SPEED, FORD DIESEL. $29,500



2002 NEW HOLLAND LS180
SELLING THIS NEW HOLLAND LS180. RUNS AND OPERATES, FOOT PEDAL CONTROL, AUX HYDRAULICS. MISSING FRONT DOOR. LIGHTS AND HEAT WORK. 3,914 HRS. $14,500 OBO

WWW.SCRANTONGMC.COM

777 TALCOTTVILLE ROAD VERNON, CT • 860-281-6726



NEW 2024 GMC SAVANA CUTAWAY. 16' CLASSIC CUBE WITH 12' WALK RAMP, #R9660, $52,977



NEW 2024 GMC SAVANA. 12' DURACUBE MAX SERVICE BODY WITH LOCKS, BACK UP CAMERA, #R9638, $59,977



NEW 2024 GMC SAVANA CUTAWAY. 12' AEROCELL CUBE VAN W/ SLIDING BULKHEAD DOOR, BACK UP CAMERA, #R9863, $49,977



NEW 2024 GMC SAVANA CUTAWAY. 12' DURACUBE MAX SERVICE BODY, #R9868, $61,977



2025 GMC SAVANA CARGO WORK VAN. V8, AUTOMATIC, #S9408, $44,977



2025 GMC SIERRA 3500 CREW CAB. 4X4, DRW, 9' READING SERVICE BODY, GAS, #T9367, $72,777



2026 GMC SIERRA 3500 REGULAR CAB & CHASSIS. 4X4, DRW, 60" CA, #T9565, $52,777



2025 GMC SIERRA 2500 HD DOUBLE CAB. READING SERVICE BODY, 4X4, V8, AUTO, #S9252, $65,777

MANY OTHER TRUCKS IN STOCK. CALL FOR DETAILS

GMC BUSINESS ELITE

WWW.SCRANTONGMC.COM

GMC BUSINESS ELITE

ANDERSON MOTORS INC.

VOLVO · AUTOCAR · BLUE BIRD · MICRO BIRD by GIRARDIN · Rhodes

* YOUR EXCLUSIVE VOLVO TRUCK DEALER *



2026 VOLVO VHD84F300-D13, 500HP.,14 SPD. I-SHIFT, 20,000# STEERABLE PUSHER AXLE, 17' 6" TRI-AXLE BODY INSTALLED. #250111



2027 VOLVO VHD84F300-D13, 500HP., 14SPD TRANS. I-SHIFT, 20,000# FRONT / 20,000# STEERABLE, 46,000# REARS, TRI-AXLE DUMP BODY CHASSIS. #260004



2025 VOLVO VHD64BT-D13, 500HP., 12SPD. I-SHIFT, 14,600# FRONT / 46,000# REARS. #240142



2012 - 2017 VOLVO VNL64T300-D13, 500HP., 18SPD. TRANS., 14,000# FRONT / 46,000# REARS, AIR-RIDE.



1991 AUTOCAR ACL64BT300 CUMMINS BIG CAM, 8LL TRANS., 46,000 REARS, 320,548 MILES, WET-SYSTEM, PINTLE PLATE & HOOK. #240002B



2015 VOLVO VNM64T-D13, 435HP., 10SPD., 12,000# FRONT / 40,000# REARS.



2000 VOLVO WG64B, 275HP., AUTO, 16,000# FRONT / 40,000# REARS, JOHNSERED 820 CORTU CRANE, 20' DUMP BODY. #210299A



2016 VOLVO VNM64T-D13, 435HP., 10SPD., 12,000# FRONT / 40,000# REARS. #230109A



2022 VOLVO VNL64T300-D13 500HP., 12 SPD. I-SHIFT ,AUTO, 14,000# FRONT / 46,000 # REAR, AIR-RIDE, HD HAULER.



2026 AUTOCAR ACTT42, SINGLE AXLE, YARD JOCKEY, DIESEL AUTOMATIC, A/C, HYDRAULIC 5TH WHEEL.



2012 FORD E-450 14 PASSENGER SHUTTLE BUS, GAS, 18,885 MILES. #250029A



2026 RHODES RSS2660-2 26' STEEL END DUMP TRAILER, AIR HIGH-LIFT DOUBLE ACTING TAIL GATE, HD SPECS.

401-434-5900

WWW.ANDERSONMOTORS.COM

EMAIL • SALES@ANDERSONMOTORS.COM

190 AMARAL STREET • EAST PROVIDENCE, RI 02915

HABLAMOS ESPAÑOL

ALL MAKES

EQUIPMENT & PARTS

CONTACT ROLAND CARTER 603-340-6776 • ANDOVER NH 03216

EQUIPMENT SALES
EQUIPMENT PARTS
EQUIPMENT
ATTACHMENTS
FINANCING AVAILABLE



New & Used Buckets & Attachments.



Rebuilt & Good Used Engines.



New Undercarriage.
Free Undercarriage Inspection.



Equipment Hydraulic Parts.



Salvage Equipment Parts.

info@allmakesequipmentandparts.com • www.amepinc.com



2007 KENWORTH T800. Pre-Emissions CAT C-13 Motor, 8LL Transmission 1 Yr Old, Triaxle Roll-Off, **$31,000.** Salisbury, MA 978-270-1495



DYNAPAC 250D ROLLER. 84" Drum, 2 To Choose, **$45,000 Each.** Located in Chichester, NH 603-765-9140

T&L TAYLOR & LLOYD, INC. T&L

SEE OUR INVENTORY: WWW.TAYLORANDLLOYD.COM



2025 INTERNATIONAL MV 607. Brand New, 254 WB, Allison 3500 RDS, Cummins 300 HP, Air ride



2025 INTERNATIONAL HV607 SBA CAB & CHASSIS. Cummins B6.7 325 HP, Allison 3500, 10K F/A, 23K R W/Locking Diff, Call For More Info.



2025 INTERNATIONAL HV507 CAB & CHASSIS. Cummins L9 330 HP, Allison Auto, 165" WB, 18K F/A, 30K R/A, Call For More Info.

617-429-3370 CALL JACK COAKLEY • 8 Railroad Avenue Bedford, Ma

Buyer - Seller - Swapper

WE TAKE ANYTHING IN TRADE

Jolly John's Truck & Equipment

Find us on: facebook

FINANCING AVAILABLE

WE PAY CASH FOR YOUR TRUCKS & EQUIPMENT



2017 FORD F350 SUPER DUTY 4X4. Crew Cab, V8 6.2L Gas, DRW, 9' Knapheide Service Body, Air Hose Reel, Strobe Lights, Aux Lighting. Ready to go. **$30,900**

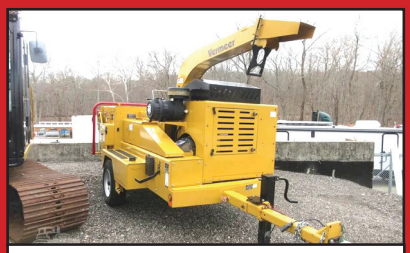

2022 VERMEER BC1800XL CHIPPER. Excellent Condition, PSI V8 5.7L Gasoline Engine, 40" Feed Opening, Swivel Discharge Chute, Lunette Ring Carrier Trailer, Electric Brake, Freshly Serviced, **$61,995**



2007 FORD F450XL FLATBED, V8 Diesel Engine, 15' x 96" Bed, Liftgate, Aluminum Tool Boxes, Power Windows And Locks, Freshly Serviced. **$9,900**

FINANCING AVAILABLE



2020 GMG 6094RT. 60' Max Platform Height, 1200 lb Max Weight Capacity, Platform Extension, Power To Platform, Stabilizers, Upper Control Box, Tier 4, 2020 US EPA Label, Kubota V2403 4 Cyl, **$39,995**



2018 CATERPILLAR 312F EXCAVATOR. Control Pattern Changer, Rear View Camera, 10' 4" Stick, 24" Triple Grouser Track Shoes, 39" Digging Bucket, Hyd Thumb, A/C, **$88,900**



2023 LAY-MOR SM300 SWEEPER. Open Operator Station, 96" Broom, Water System, Yanmar 3 Cylinder 1.2L Diesel, Freshly Serviced, Ready To Work, Towable w/ Pintle Hitch. **$21,900**



2014 GENIE S-65, 65' Max Platform Height, 500 lb Max Weight Capacity, Jib, Power To Platform, Perkins 4 Cylinder 2.2 L Diesel Engine, 355/55D625 Tires **$26,500**



2016 TEREX R265T SKID STEER. 4 Cyl Cummins, Heat & A/C, 2 Speed Travel, Aux Hyd, Aux Electrical Connector, Hyd Coupler, GP Bucket w/BOCE, Freshly Serviced, New Tracks, **$24,900**



2012 KENWORTH T470 T/A DUMP TRUCK, Paccar PX-8, 8.3L Diesel, 330 HP, Eaton Fuller 8LL Manual Trans, 18K & 46K, PTO, Brandon 14' Steel Body, Just Serviced & Ready To Work. **$62,900**



2018 LAY-MOR SM-450 Enclosed Cab, Air Conditioner, 96" Broom, Water System,, Kubota V3307-CR-TI-EF02 4 Cyl 54.6 kW 3.3L Diesel Engine, Freshly Serviced. Ready To Work, **$29,500**



2020 FORD F150 4X4 CREW CAB, 5.0 L V8 Gas, Automatic, Protect Tool Box, Spray-On Bed Liner, 7000 lb GVWR, 6' Bed, Fully Serviced And Ready For You, **$18,900**



2022 WACKER NEUSON SM100 TRACKED SKID STEER. 3 Cyl Yanmar Turbo Diesel, Aux Hyd, GP Bucket With Boce, Meter Reads 208 Hours, **$27,900**

Call Nick 860-861-1326 or Mike 860-861-4199

www.jollyjohnsequipment.com

CT • RI • MA • NY

CALL IAN OR JIM
800-229-9421

DWT

100 YARD
STEEL DUMP TRAILERS

WE WILL SAVE YOU MONEY ...
AND PUT A SMILE ON YOUR FACE!

STUMP & BRUSH
TRANSPORTATION & DISPOSAL
$1800/LOAD

DEMOLITION DEBRIS
TRANSPORTATION & DISPOSAL
$2750/LOAD

SAME DAY DISPATCH
TOP $$ PAID FOR YOUR
SCRAP STEEL, COPPER, & ALUMINUM!!!



2010 MACK CHU 613. Fuller 8-Speed, 44 Rears, A/C, Power Windows, 349K Miles, Asking **$44,999 OBO.** 401-486-8552



TIMBERWOLF TWS WOOD SPLITTER. Log Lift, Moveable 4-Way. Moves Up And Down, Debris Rack, Works Well, **$7900.** 401-692-9896



2008 CASE 589 M. Backhoe/Loader, 5000 Hours, **$33,000.** 207-252-1191

THE TRAILER DEPOT

203-234-7788
1037 Middletown Ave. (Rt. 17)
Northford, CT

WESTERN SNOWPLOWS



CAM SUPERLINE 11K TILT TRAILER. 6' x 14', 5200 lb Slipper Spring Brake Axles, #546762

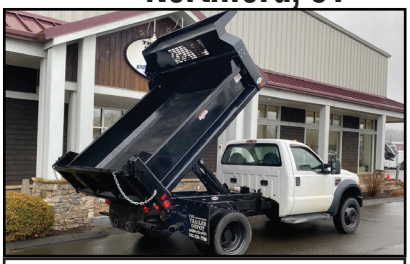

CM TRUCK BEDS STARTING @ $4,500



BEHNKE 14K CHANNEL SKIDLOADER TRAILER. 6' 11" x 16', Dexter Spring Suspension, LED Flush Mount Lights, #073199



CAM SUPERLINE 9.9K EQUIPMENT TRAILER. 6' 5" x 16', Slipper Spring Suspension, 5' Quick Release Ladder Ramps, #544289



SURE-TRAC 15.4K PRO SERIES TELESCOPIC DUMP TRAILER. 7' x 14', Heavy Duty I-Beam Frame And Tongue, #454378



PUNCH 14K SCISSOR DUMP. 6'11" x 14', Power Up & Down Hydraulic Scissor Lift, 19" Sides, #100490

www.thetrailerdepot.com

We'll Hook You Up
WE DO FEDERAL INSPECTIONS!

C.N. WOOD CO., INC.

Large Selection Of Used Equipment!
Call For More Info. 781-315-1680

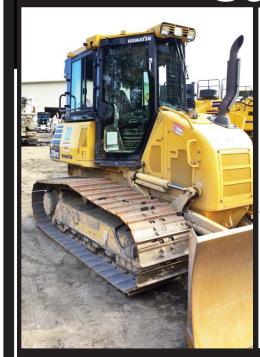

2019 KOMATSU D39PX-24. Clean, 3012 Hours, $89,000., #C003403

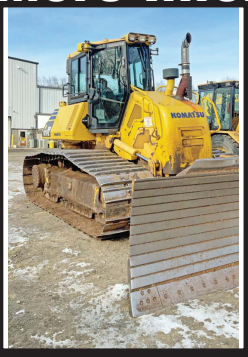

2016 KOMATSU D61PX-24. Nice Unit, $75,000., #C011827

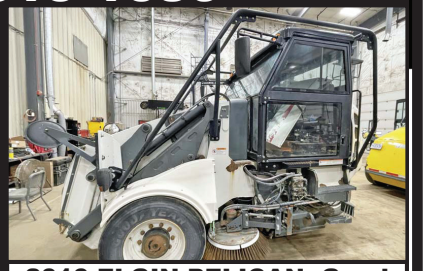

2010 ELGIN PELICAN. Good Running Unit, $69,000., #W000016



1995 SERCO SW200 JET RODDER. $8,500., #E001753



2003 SECA 800HPR JET RODDER. $9,500., #E001341



2000 LINBELT 4300Q. Great Running Unit, 6100 Hours, $42,000., #C011866



2016 JOHN DEERE 245GLC. Nice Unit, $59,000., #C011811



2017 KOMATSU PC138USLC-11. Runs Well, $69,000., #C006512



2019 CAT PM312 MILL. Nice Unit, $299,500., #C011669



NEW HOLMS ANGLE PLOW. JRB 416 Hooks, $18,000., #C006841



2012 VACTOR 2100PD. Everything Works, $109,000., #E001288



2017 ELGIN PELICAN. runs great, $75,000., #E001776

Woburn, MA ● Avon, MA ● Whatley, MA ● Johnston, RI ● North Haven, CT
Westbrook, ME ● Pine Bush, NY ● Holmes, NY ● Newington, CT

www.cn-wood.com



1999 MACK RD688S ROLL-OFF. E7-350 E-Tech, 8 Speed Eaton, Tires 50%, Brakes 75%, Runs Great, **$22,500.** 845-505-4770



1998 PETERBILT. 550 CAT, This Is My Truck So Call Me And I Will Tell You About All The New Parts & Extras, Super Clean, Fully Serviced, **$50,000/BO** East Windsor, CT 860-716-0226



2022 FORD F-250 XL SERVICE TRUCK. 7.3 Liter Gas, Auto Trans, 50,330 Miles, Red Exterior, Gray Vinyl Interior, Power Mirrors, Windows & Locks, A/C, Stereo, Alloy Wheels, Running Boards, Tow Hitch, **$38,500.** 401-942-7790

1994 FORD L8000 HYDRO-SEEDER. 20' Flatbed, 1500 Gallon Hydroseeder, John Deere Motor, Hydroseeder Needs Some Welding, 33,0000 GVW, Runs Good, **$8,500 OBO.** 401-447-2661 Or 401-737-6663



DRAINAGE ?
GRADE IMPROVEMENTS
BE READY FOR
THE NEXT BIG STORM

WASHED STONE
PROCESSED GRAVEL
SAND
TOP SOIL
RIP RAP
FILL

RHODE ISLAND AGGREGATES

Please Call for pricing
401-447-2777

RHODE ISLAND AGGREGATES

Ford PRO Commercial Vehicle Center

McGOVERN FORD AT DRUM HILL

Call Mike Smokler 603-493-6561



2026 F550 SUPER CAB DUMP. Pwr Slide Rear Window, Remote Start, Payload Upgrade Pkg., 4WD, Diesel, FN6549 **$97,570**



2025 F550 SUPER CAB DUMP. 4X4, 7.3 Gas, 19,550 GVW, 9' Body, 2-3 Yd, FN7033.



2024 E450 SERVICE. 12' Rockport Body, Rear LED Work Light, 3 Bar Rack, Pass Thru Door, 7.3L Gas, FN6897. **$64,850**

OVER 75 SUPER DUTIES IN STOCK – COLORS AND CONFIGURATIONS



F350, F450, & F550 CHASSIS AVAILABLE



2026 T350 CARGO VAN. All Wheel Drive, V6 Gas, Low Roof, 130" WB, FN6723, **$54,495**



2025 T250 REFRIGERATED VAN. Low Roof, Carrier 30S, V6 Gas, FN6036. **$62,950**



2026 F350 LANDSCAPER. Super Cab, 4X4, 7.3 Gas, 9.5' Body, 8 Ton Hoist, Remote Start, FN6785. **$84,975**



2026 F450 SUPER CAB DUMP. 9' Stainless Steel Body, Diesel, 4WD, Work Surface, Dual Alternator, FN6576. **$98,900**



2026 T250 CARGO VAN. Medium Roof, Bin Package, PW, PL, FN6818. **$54,900**



2026 F350 DUMP. 4X4, 7.3L Gas, Remote Start, 9' Body, 2-3 Yd, FN6521. **$78,135**



2026 F350 DUMP. Super Cab, 4X4, 7.3L Gas, Remote Start, 9' Body, 2-3 Yd, FN6520. **$80,179**



2025 F350 CREW UTILITY. Diesel, 4WD, 9' Body, Spray In Liner, SRW, Remote Start, FN6317. **$73,900**



2026 F250. 9' Fisher HD2, Upfit Switches, Remote Start, FN6676. **$56,900**



2026 T250 CARGO VAN. Medium Roof, Empty Cargo Vans In Stock, **Call Mike 603-493-6561**



2026 T250 CARGO VAN. Weatherguard Bin Package, Medium Roof, **$55,895**

Ford PRO Commercial Vehicle Center

MichaelSmokler@mcgovernauto.com

www.bhtrailersandplows.com

860-949-7863
6 Center Parkway
Plainfield, CT
06374

B.H. TRAILERS AND PLOWS

Monday—Friday
8:00 A.M.—5:00 P.M.
Saturday
8:00 A.M.—2:00 P.M.
Closed Sunday






WARRIOR Beds

Aluminum
Starting at $3,995
Steel
Starting at $2,895
30K Gooseneck
Hitch Built-In



CM Aluminum Skirted Flat Bed, Gooseneck & Receiver Hitch Built In Starting at $7,495



CM SK Skirted Flat Bed Gooseneck and Receiver Hitch Built In, Starting at $6,495



CM Aluminum Tradesman Low Pro Service Body Gooseneck & Receiver Hitch Built In, Starting at $14,995



CM Steel Tradesman Low Pro Service Body with Gooseneck & Receiver Hitch Built In, Starting at $10,495



BIG TEX 14LX
83 x 14 with Tarp Kit, Ramps and D-Rings
14,000Lb. GVWR, $9,295



DIAMOND C LPX 208
80 x 20 with Max Ramps, Fork Holders, 14,040Lb. Payload
18,000Lb. GVWR, $12,895



BASELINE 82 x 20
I-Beam Frame, 18+2 with Standup Ramps
14,000Lb. GVWR, $7,695



BIG TEX 90SR
6 x 10 with Tarp Kit Ramps, D-Rings
9,990Lb. GVWR, $7,695

BigTex Trailers · CM Truck Beds · LOOK Trailers · DURAMAG · LOADTRAIL · GRIFFIN Trailers · BOSS Snowplow · Covered Wagon

Buyer - Seller - Swapper



2005 MACK. This Is My Truck So Call Me And I Will Tell You About All The New Parts & Extras, Super Clean, Fully Serviced, **$40,000/BO** East Windsor, CT 860-716-0226

AWP



$110 Per Wheel Polish

ACUSHNET WHEEL POLISHING

Used Rims Available

508-509-2014

62 SOUTH MAIN ST., ACUSHNET, MA



Service & Mechanic On Site

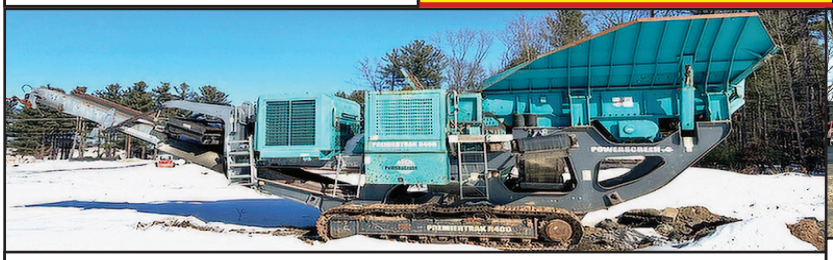

2014 POWERSCREEN R400X JAW CRUSHER. About 3800 Hours, In Good Condition, Runs Well, Scania Power, Recent Main Belt, Impact Bed, Rollers, Primary Belt Scraper, Tail Pulley, Bearings, Asking **$230,000.** 413-427-0752



2006 MACK CV713 GRANITE. Tri-Axle, Great Condition, Needs Nothing, **$49,999 OBO.** 401-486-8552

HINO TRUCKS A Toyota Group Company

ATCA

Jukonski Truck Sales

FUSO

UIA

WWW.TRUCKSELLERS.COM se habla espanol

680 NEWFIELD ST. (RT 3) MIDDLETOWN, CONN • **800-378-0342** • MON-FRI 9-5

DON'T MISS OUT: YOUR IDEAL TRUCK AWAITS!



2023 ISUZU NRR 20' Box w/ Liftgate, Diesel, Auto, 16K Miles, 19,500 GVWR, #T-P7308011, **$67,900**



2026 BRAND NEW HINO L6, Diesel, 25,950 GVWR, 26' Box, 2 AVAILABLE (One Has Liftgate).



2018 FREIGHTLINER M2 24' Box w/ Liftgate, 6.7L Cummins, Allison, 115K Miles, 33K GVWR, #T-JDJK0822, **$29,900**



2015 ISUZU NPR HD DC Cab & Chassis, Diesel, Auto, 99K Miles, 14,500 GVWR, #JTS-F7003553, **$25,900**



2024 HINO S5 Cab and Chassis, Diesel, Auto, 19,500 GVWR, BRAND NEW TRUCK, #T-R7308872



2021 CHEVROLET 4500 14' Stake Bed, V8 Gas, Auto, 70K Miles, 14,500 GVWR, #T-MS200188, **$31,900**



2022 ISUZU NRR DC 14' Dump, L96 GM Gas, Auto, 50K Miles, 19,500 GVWR, #T-NSR01252 **$64,900**



2022 ISUZU NQR DC. 14' Dump, L96 GM Gas, Auto, 70K Miles, 17,950 GVWR, #T-NS502155, **$59,900**

90 DAY POWERTRAIN WARRANTY AVAILABLE ON ALL CERTIFIED TRUCKS. INCLUDES INJECTORS AND TURBO

20', 40', 48, And 53' CONTAINERS
One Trip & Used Steel Containers.
Various Door Configurations.
We Deliver New England.



TRANS EAST EQUIPMENT INC,
67 Main St Salisbury, MA
CALL DAVE Cell 978-992-7077 Or 978-462-1919

EXIT 90 Off Rt 95
End Of Ramp

CALL PATRICK
1 (401) 309-1960



BLUM'S FIELD SERVICE
-ONSITE HEAVY EQUIPMENT & DIESEL REPAIR
-MOBILE WELDING & FABRICATION

- MACHINE SERVICES
- ATTACHMENTS INSTALLS
- BUCKET REBUILDS & WEAR PROTECTION
- HYDRAULIC CYLINDER RESEAL

SERVICING
RI, MA, CT

1996 GMC TOPKICK. 22,000 GVW. 241K Miles, CAT Motor, Allison Tranny, Chip Truck, Dump Truck, Removable 2-Pc Hood On Body, Large Utility Box Behind Cab, Tires 80%, **$7000.** Call/Text 978-375-1127



CT AXLE & SPINDLE REPAIR
CT Axle & Spindle Repair Ellington, CT 06029
860-281-4454 or 860-375-6045



DRIVESHAFT SERVICE NOW AVAILABLE



TRUCK DRIVE SPINDLE REPLACEMENT WELDED IN PLACE



TRAILER SPINDLE REPLACEMENT WELDED IN PLACE



• Drive Spindles From 1 Ton To Class 8 Trucks • Trailer Spindles From 3,500# To Class 8 Axles
Spindles can also be repaired by welding up the worn area and then remachining to factory spec.
This includes tracing threads or remachining new threads.
WELDING AND FABRICATION ALSO AVAILABLE

A Completely Mobile Spindle Repair System. We Come To You! Serving CT, MA, RI & the Northeast
Visit Our Website At: ctaxleservice.com

NATIONWIDE TRUCK PARTS

NATIONWIDE TRUCK PARTS LLC

1-800-457-8826

www.NationwideHeavyTruckParts.com
sales@nationwideheavytruckparts.com
11 S. Keyser Avenue - Taylor, PA 18517

QUALITY USED HEAVY TRUCK PARTS, USED DIESEL ENGINES, TRANSMISSIONS & MORE.

All Parts Tested & Sold With A Standard Warranty. Large Inventory - Call With Your Needs.

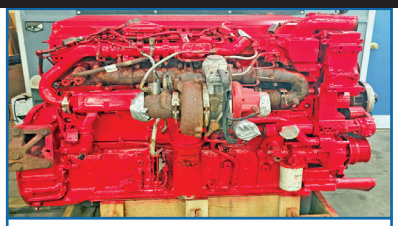
2014 ISX15 $13,000



2012 Detroit DD15 $12,000

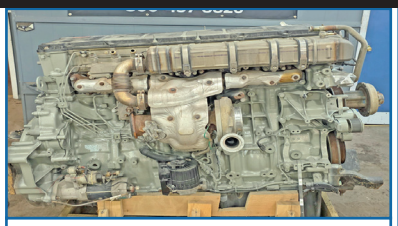
2019 Detroit DD15 $12,500

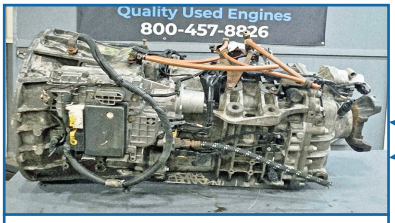

DT12 Transmissions $3,500

NATIONWIDE SHIPPING
SAME DAY SHIPPING
TESTED & WARRANTIED


2013 Volvo D13 $9,000

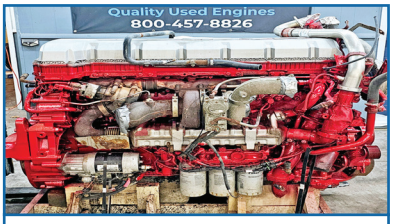

2012 Mack MP8 $10,500

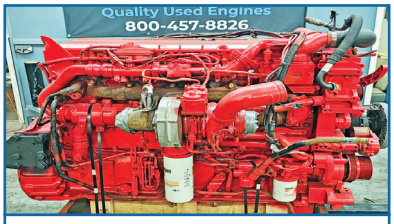

2012 ISX15 $12,000



2015 Detroit DD13 $12,000

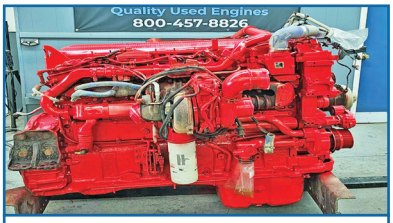

2019 Cummins X15 $16,500



2018 Paccar MX13 $16,500

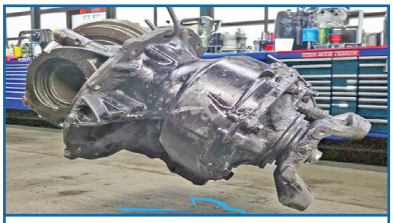
Late Model Rears



FRO Transmissions $1,000



2009 Cummins ISX $9,500

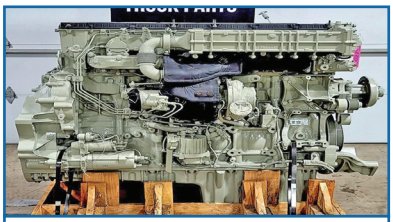
2012 Detroit DD13 $12,500

NORTHEAST TRAILER

20 Business Park Drive
Smithfield, RI 02917
Hours: M-F 8:30-4:30

401-941-4445



70+ CARTAGE TRAILERS
53' Swing or Roll Door
For Sale or Rent



2015 UTILITY 53'x 102"x 13'6"
Rfr. Swing Door, Carrier X 7,300 Unit, 17,000 Hours, $18,500



(4) 2023 20' x 8' Refrigerated Shipping Containers, Tri-Fold Swing Doors, For Sale or Rent



(3) 2014 GREAT DANES
48'x 102", Aluminum Roofs
Roll Doors, $5,950 Each



20 FOOT CONTAINERS
Starting at $95.00
Per Month For Rent



2009 WABASH 48'x 102"x 13'6"
Refrigerated Trailer, No Reefer Unit
6,600Lb. Maxon Lift Gate, $9,500



2009 GREAT DANE Trailer
53'x 102"x 13'6", Swing Door, Air Ride, Aluminum Roof, $7,000



2005-2008 53' ROLL DOORS
Aluminum Roof, Spring Ride
$7,500 Each



SPRING AND AIR RIDE TANDEMS
$2,500 Spring Ride
$3,500 Air Ride



4,000 GALLON
ABOVE GROUND FUEL TANK
$5,500



(3) 2022 1-Trip High Cube Shipping Containers, 1 With Single Door-$8,500
2 With Double Doors-$9,250 Each



4 EXPORT FLATBEDS
$3,750 Each

WWW.NETRAILER.COM

Buyer - Seller - Swapper

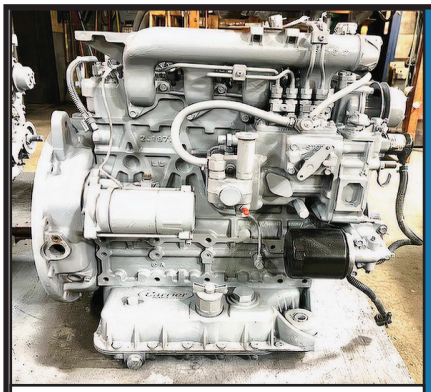

KUBOTA V2203 DIESEL ENGINE. Used, Tested, Good Running, 4 Cylinder, 50 Gross HP Model, Can Be Used To Repower Your Used Equipment, Video Available Of Engine Running With Oil Pressure Gauge And Water, **$2500.** 860-680-1841

American SEMI REBUILDERS

SPECIALIZING IN FRAME RAIL REPLACEMENTS, TRUCK RESTORATIONS, & REPAIRS

BEFORE AFTER



- *We Do What it takes to keep you moving*
- *Quality work done right the first time*
- *Over 40 Years Experience*

FULLY LICENSED AND INSURED

27 Depot Street, Unit K-2, Center Barnstead, NH 03225 603-269-0046

Tight Link Fence Co.

Residential ~ Commercial ~ Industrial

Mark Dillon

774-365-0222



2001 MACK RD 688S. Great Condition, Needs Nothing, Asking **$29,999 OBO.** 401-486-8552

SAVE TIME & FUEL • WE SHIP!

CANDIA TRAILER

www.CandiaTrailer.com

& LANDSCAPE EQUIPMENT CO

All Prices Cash & Carry! Installation Available!

1-866-761-0196

NH 603-483-2541

email: contact@candiatrailers.com

35 High St, Candia 4 Coners, Candia NH

10 Minutes East of Manchester, NH • 1 hour From Boston

ALL THE RIGHT FIXINGS FOR YOU



DURA MAG ALUMINUM DUMP BODIES Complete Sub-Frame, Power Pac, LED Lights.



IN STOCK GALION DUMP BODIES. 8' thru 16' Call With Your Specs Today



BUTCHER Dump Power Pac with control Gravity Down $595

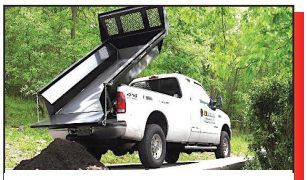

8' Ft & 6 Ft EZ Slide In Dump Body. With Head Board, Tarp & Hoist.



ALUMINUM SERVICE BODY



HARSH HOIST

2.5 to 45 Ton, Single or Double Piston. Convert a Flatbed Body to a Dumping Body. HOIST & POWER PACK

CHAMPION HOIST

UNDERBODY TOOL BOXES

Powder Coat Diamond Aluminum Door



Diamond Aluminum Door





HOMESTEAD Enclosed Trailers. Stocking 8 Ft – 24 Ft



2008 INTERSTATE 20 TON TAG. 2 Axles, 102" Wide, 23' Deck, 6' Dovetail, Long Ramps, Extra Tie Downs, Air Brakes, Good Rubber, Good Decking, **$6500.** 207-282-4445



1998 KOMATSU D41E-6 DOZER. 9,287 Hours, Heat, AC, Ripper, Good U/C, **$35,000.** 207-252-1191



INFINITY G37 CONVERTIBLE. Fully Loaded RWD Convertible, Heated And Cooled Seats With Navigation, 93K Miles, Price: **$15,500.** 413-246-6877

A. RICCIOTTI
INSURANCE ASSOCIATES, LLC
START WITH A STRONG FOUNDATION

Landscapers • Snowplow Operators • Garbage
401-654-6711
Available States: RI • CT • MA • NJ • TX • OH • GA • IN

Types of Risks to Insure:
• Trucking for Hire Fleet Coverage
• Box Trucks • Tractors • Dump Trucks
• Flatbeds• Pickup Trucks • Trailers

FMCSA Filings
Coverages: • Commercial Auto Liability
• Motor Carrier • Motor Truck Cargo
• Physical Damage • General Liability

HAYES Ford Commercial Truck Center
802-334-6587



2014 IH 4300 24FT MORGAN VAN. Cummins 280 HP, Allison Automatic, 171K Miles, Plywood Lined, E-Trac, Power Liftgate, Owner/Operator, Excellent Condition, $19,914



2026 F750 XLT. Diesel 330 HP, 850 lbs Torque, Air Brakes, De-rated 25,999 GVW, Lockers, Air Seat, Automatic W/ PTO Prov., Dual Alternator, #6269



2017 F550 DUMP TRUCK. Municipal Plow, Spreader, 4WD, Diesel, 60,818 Miles, Fully Service, Ready To Work, #686P. $43,917



2023 T150 CARGO VAN. Demo model, Less Than 1000 Miles, Save $8,000. SALE PRICE $41,883



2019 F550 LARIAT. Crew Cab, Diesel, Liftgate, Owner/Operator Call for Details!!



2023 TRANSIT ELECTRIC VAN. Demo Van, Less Than 1000 Miles MSRP was $58,165. SALE PRICE $23,500

WWW.HAYESFORDINC.COM • 439 East Main St Newport, VT

PAT'S TRUCK SALES

Office: 603-347-1386 - After Hrs: 978-490-6197



2020 KENWORTH T880. Tri Axle, 17' Dump Body, 3 To Choose, 357k Miles, Paccar MX-11 430 Hp, Automatic, 2 Steering Boxes, 20 Frt Axle, 13,500 Pusher, 44 Rears, **$119,500 $125,900**



2016 Freightliner Tri Axle Dump. 23,688 Miles, DD13 Detroit 470 HP, Automatic, 20/20/46 86K GVW, 17' Beau Roc Smooth Side AR450 Steel Body, **$139,900**



2007 IH 7600 T/A DUMP. 18,770 Miles, 2000 Hours, CAT C13 430 Hp, Pre Emissions, Automatic, 15.5 Ft Steel Body, **$124,500.**



2022 BOBCAT E42 EXCAVATOR. 1,088 Hours, Hydraulic Thumb, **$51,500**



2004 IH 5600i. Tri Axle Dump, Cummins ISM 425HP, 8LL, 200,601 Miles, 2019 17' Beau Rock Body, Serviced & State Inspection. **$68,500.**



2020 KW T880s TRI AXLE DUMP. 16' Tebco Steel Body, 20K Frt Axle, 11,500# Pusher, 44K Rears, MX11 430HP, Automatic, Double Frame, 239,998 Miles, **$129,900.**



2026 Freightliner 114SD. Tri Axle, 86,000 GVW, Detroit 12.8 DD 470HP, Automatic, 29,604 Miles, 17' Beau Roc Smooth Side Body, Hendrickson Suspension, **$139,900.**



2020 PETERBILT 567 TRI AXLE DUMP. 339,805 Miles, MX11 430 HP, Automatic, Super Clean, 20 Frt, 13,500 Pusher, 46 Rears, Electric Tarp, Lockers, **$129,900**



2005 Freightliner M-II. 182,455 Miles, Mercedes 450 Hp, Automatic, 15' Body, Double Frame, **$81,500.**



2005 STERLING LT9500. C11 pre Emissions 410 Hp, Automatic, 328,566 Miles, 14' Steel Ox Body, Never Seen Snow, Clean, **$66,500**



2016 Freightliner 114SD T/A DUMP. Detroit DD13 470 HP, Automatic, 12 Ft Body, Pintle, 78,450 Miles, Excellent Condition, **$94,500**



2005 STERLING LT9500 DUMP. 15 FT Aluminum Body, CAT C13 430 HP, Automatic, 111,020 Miles, 66K GVW, **$54,500**

Visit Us - www.patstrucksales.com • 77 Route 125, Kingston, NH





11' SNOW PLOWS. Power Angle, Extra Parts, Plow Frame, 1 Plow For Loader, **$1,000& Up,** East Windsor, CT 860-716-0226









1989 AUTOCAR 10 WHEELER DUMP. Rebuilt CAT Engine, New Tires, Barn Door, Asphalt Chutes, Richardson Electric HD Load Cover, Pintle Hitch, Fleet Maintained, **$16,000 OBO.** 401-447-2661 Or 401-737-6663



(4) 19.5 X 6 10-STUD STEEL WHEELS. Off F-550, New Take-Off, Very Little Use, Excellent Condition, **$725** For All Four. 401-783-3257



RAPID PREP
877.529.2124 / rapidprep.com

Full Service Provider of Surface Preparation Equipment, Supplies, and Consumables

NATIONWIDE EQUIPMENT RENTALS, SALES & SERVICE

North Kingstown, RI Suffolk, VA Suwanee, GA
El Cajon, CA Lakewood, WA

RUST NEVER SLEEPS

Fowler's Auto Wrecking Inc.

Belltown Recycling Center

860-267-7140 • 24 Old Coach Rd East Hampton, CT

Detroit Series 60 12.7L Engines

EGR DDEC-IV
NON-EGR DDEC-IV
Good Running Take Out Engines
Recent Remanufactured Engines
Core Engines
Engine Accessories
6 Month & 1 Year Warranties Available
Call Today For Pricing

CALL: 860-267-7140

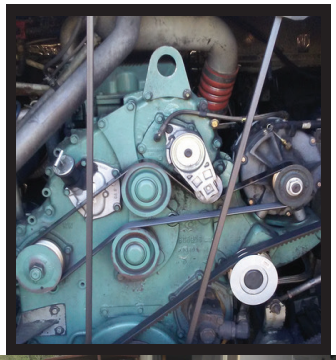



Complete Coaches For Parts

- MCI, Vanhool, and Prevost Buses For Parts
- Compressors, Condenser & Evaporator Motors
- Wheels, Tires, Suspension & Brake Parts
- Electrical Parts, Interior & Exterior Lighting
- Tag Axles & Drive Axles
- Compartment, Service, and Entrance Doors
- Fiberglass Body Panels & Glass
- Complete Electric Wiper Conversion Kits
- Radiators, Intercoolers, and Condensers
- Standard 6 Month Warranty On All Parts



Buses Are Not Intended For Resale -Salvage Titles



Allison B500 Transmissions

- Allison B500 With or Without Retarders
- Good Running Take Outs
- Recent Remanufactured Units
- Core Transmissions
- Allison Shift Pad Selectors
- Allison TCM (Transmission Control Modules)
- Standard 6 Month Warranty
- Call Today For Pricing

CALL: 860-267-7140







2004 INTERNATIONAL 4300 TOW TRUCK.
DT466 W/ 6 Speed Eaton, 282K Miles, 33K GVWR With Wheel Lift, Ready For Work
$24,000.

JP RIVARD Trailer Sales Inc

Call Matt – 508-962-4543
Matt@jprivard.com • JPRivard.com
Locations in Ayer, MA and Devens, MA

We Now Rent
New 20' Containers
Commercial & Residential
Short Term Or Long Term
Please Inquire

20' TRI-DOOR



(2) New One Trip 20' Tri-Doors. In Stock Now. **From $4,200.**

40' HIGH CUBE DOUBLE DOORS

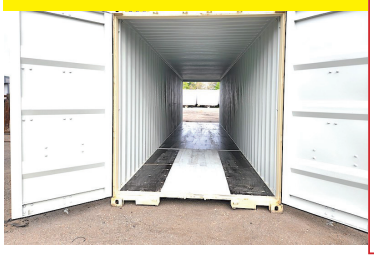

40' High Cube Container, Doors On Each End. Light Gray. **From $5,500**

NEW 20' – TWO SIDE DOORS

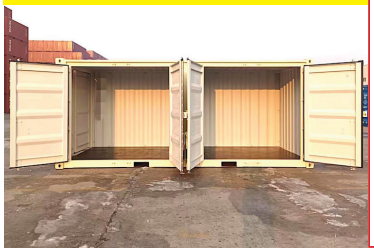

20' NEW ONE TRIP. End Doors, 2 Side Doors, Dark Gray **From $6,000**

20' HIGH CUBE



1 New One Trip 20' High Cube, 9'6" Full Open Side,Hard To Find. **From $7,500**

20' 1 TRIP - HIGH OPTIONS



GREEN BACK IN STOCK



FROM $3,200

(50) New 20' One Trip Containers
Beige, Light Grey And Green, **Some Lightly Dented**

20' & 40' HIGH CUBE



FROM $4,500

New 20' & 40' High Cube Containers, One Trip. In Stock

40' HIGH CUBE 1 Trip, 4 Side Doors



New 40' High Cube Containers, With 4 Side Doors, **$9,800 Delivered Locally**

Sales Tax If Applicable + Delivery Is Not Included Unless Noted

Buyer - Seller - Swapper

JP RIVARD Trailer Sales Inc

Call Matt – 508-962-4543
Matt@jprivard.com • JPRivard.com
Locations in Ayer, MA and Devens, MA

FULLY GALVANIZED UNDER SIDE



(20)
HYUNDAI 53'
- Spring Ride
- Swing Doors
- Mint Condition

$16,900

LIFTGATE SALES & SERVICE

MAXON
WALTCO
PALFINGER LIFTGATES

Sales And Service For All Major Brands

RENTAL FLATBEDS & STEP DECKS



- NEW & USED 48'X102" Rentals
- Sliding Tandems
- DOT Inspected
- USED 48'X102" Combo Step Deck
- Spread Axle Air Ride

STORAGE TRAILERS

48' & 53' STORAGE ONLY TRAILERS AVAILABLE.
Some Insulated,
Call Matt

NEW GALVANIZED TRAILERS



2027 DORSEY 48' STEP DECK COMBO. Galvanized, Great Specs. March 2026 Delivery

2027 DORSEY [illegible]' FLATBED. Galvanized, Forklift Kit. March 2026 Delivery

SOLD

2027 DORSEY 36' FLATBED. Galvanized, Forklift Kit. March 2026 Delivery

BOX TRUCK & TRAILER REPAIR SERVICES

What Do We Service:

- SEMI Trailers – All Types Of Repairs
- Box Trucks – Body, Liftgate & General Repairs
- Landscape Trailers – All Types Of Repairs
- Horse Trailers – All Types Of Repairs
- Fabrication Services
- Full Aluminum/Steel Welding
- PM Maintenance On Trucks & Trailers

We Rebuild Smash Bodies On Box Trucks & Semi Trailers

*** FINANCING & LONG TERM LEASES AVAILABLE

Dick's Used Trucks and Equipment

207-623-4239



2000 CAT 416C BACKHOE. 4x4, Extend-A-Hoe, Hydraulic Quick Change, Side Dump Bucket, Twister Wrist, Rebuilt Engine, **$25,000**



1994 INTERNATIONAL 4300. DT466, Steel Flatbed Body, Knuckle Boom Crane, **$9,500**



2005 CAT 930G LOADER. Hydraulic Quick Release Bucket, Auxiliary Hydraulics, **$38,000**



1998 FORD OIL TRUCK. 2 Compartment, 7 Speed, Cat Engine



1985 FORD L8000 DUMP TRUCK. Tandem Axle, CAT 3208 Turbo, 8LL Trans., Hendrickson Suspension, **$12,000**



1990 SULLAIR 750Q. Oil-Flooded Rotary Screw Air Compressor For Heavy Duty Work, CAT Engine, 750 CFM, **$7,500**



2012 JOHN DEERE 310SJ BACKHOE. 4X4, Full Cab, Expanda Hoe, Wrist With 3 Buckets, **$38,000**



2009 MAC DUMP TRAILER. Tri Axel, Air Ride Lift Axel, Barn Door, **$40,000**



1987 FORD L8000 WATER TRUCK. CAT 3208T, 5+2 Speed, Water Tank, Pump, **$7,500**



2007 CASE 430 SKID STEER. OROPS, Quick Change Bucket, Auxiliary Hydraulics, **$14,000**



JOHN DEERE 310A BACKHOE. 2WD, Enclosed Cab, **$8,500**



DRESSER D66 VIBRATORY COMPACTOR. Smooth Drum, **$9,500**

Dick's Used Trucks & Equipment · 146 River Road, Chelsea, Maine



SALES & RENTALS INC.
T-QUIP

DAILY / WEEKLY / MONTHLY

EQUIPMENT RENTALS

WHEEL LOADERS ◦ ROCK TRUCKS ◦ EXCAVATORS
ROLLERS ◦ SKID STEERS ◦ CRUSHERS ◦ SCREENERS
DOZERS ◦ BACKHOES ◦ GRADERS ◦ TELEHANDLERS
TRACKED DUMPERS ◦ SPECIALTY ATTACHMENTS





603-623-3669 www.TQUIP.com

TRANS EAST EQUIPMENT INC,

67 Main St Salisbury, MA

CALL DAVE Cell 978-992-7077 Or 978-462-1919

EXIT 90 Off Rt 95 End Of Ramp



2018 WABASH 40' X 102" X 13'. Aluminum Roof, 3000 lb Galvanized Lift Gate, Overhead Door, Spring Suspension, Two Available, #1588, **$11,500**



FRESH BATCH – 53'x102" VAN TRAILERS. Clean Aluminum Roof, Air Ride, Swing Doors, **$8,750**



2009 UTILITY 48' X 102" X 13'6". Aluminum Roof, Curb Side Door, Overhead Door, Air Suspension, #914 **$4,800**



2014 WABASH 53' X 102" X 13'6". Aluminum Roof, Swing Doors, Spring Suspension, Fairings, #2152 **$13,800**



202[illegible] 53' X 102" X13'6". Alu[illegible] Roof, Roll Up Rear Door, Spring Suspension, Like New !!, #1471 **$23,500**



2015 STOUGHTON 53' X 102" X 13'6". Aluminum Roof, Overhead Door, Spring Suspension, Logistic Post 24" On Center, #1523 **$14,400**



2015 GREAT DANE 53'x102. Aluminum Roof, Roll Up Door, Spring Suspension, Plate, Composite, **$12,500**



2011-2013 WABASH & VANGUARD 53'x102"x13' TRAILERS. Air Ride Or Spring Suspension, Aluminum Roof, Swing Doors, **$6,500 & Up**



STORAGE TRAILERS 45' to 53'. Over 60 Units, **$1,200- $2,200**



2016 HYUNDAI 45' X 96" X 12'6". Aluminum Roof, Overhead Door, Spring Suspension, 4000 lb Liftgate, #1611 **$12,500**

STACKING 'M DEEP & SELLING 'M CHEAP!

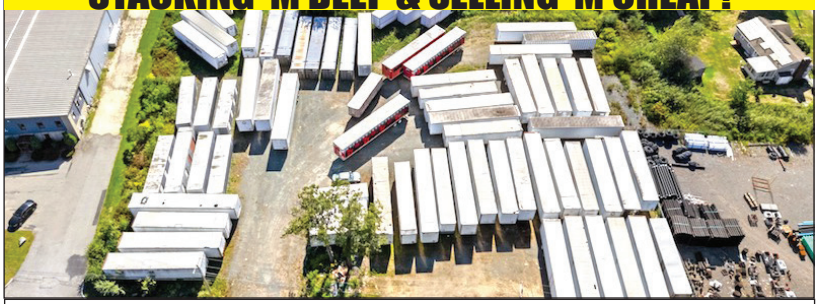

NEED TO MOVE TO ACCOMIDATE NEW CONSTRUCTION. BEST DEALS ON THESE STORAGE & ROAD TRAILERS!

ASK ABOUT OUR ANTIQUE MACK COLLECTION FOR SALE TRUCKS



2008 JOHN DEERE 350D LC. 60" Digging Bucket, Coupler, 50% Undercarriage, 32" Triple Bar Grousers, 14,277 Hours, **$36,000.** 207-252-1191



1995 MORBARK MODEL 2500 TREE CHIPPER. Auto Feed, 350 HP John Deere, Chips 16" Log, Good For Medium Size Land Clearing Company, New Clutch & Other Parts, 4000 Hours, **$32,500.** Litchfield, CT 860-567-9349

WANTED!!!
MACK TRUCKS

CAT, DEERE, BOBCAT EQUIP
IN ANY CONDITION
IMMEDIATE PAYMENT



CALL JOHNNY MACK

johnnymack107@gmail.com
HARTFORD, CT 860-883-1186

BEAM TRUCK & BODY INC.

RI Dealer #647

433 CUMBERLAND HILL ROAD, WOONSOCKET, RI 02895

401-767-2639

NEW - USED & RECONDITIONED DISPOSAL EQUIPMENT



2004 KENWORTH T800: 396,914 MILES, AMERICAN 75,000# ROLL-OFF, CAT C12 W/ FULLER 8LL, 60,000# GVW **CALL FOR MORE DETAILS !**

IN STOCK READY TO INSTALL NEW EQUIPMENT
* HAD-185-120-36/54"
* T40S AMERICAN PALFINGER
* 20' BOX WITH WALTCO LIFT-GATE 2500LBS. $6,000



2000 INTERNATIONAL WITH 2023 AMERICAN / PALFINGER 250S HOOK-LIFT WITH VERY LOW MILES ! **$50,000**



2010 INTERNATIONAL 7400: 42,000 MILES W/ HEIL 22 YD. AUTOMATED PACKER. **$60,000** WILL SPLIT.



GOOD USED 2020 PAKMOR 16 YARD REAR LOADER. HAS REEVING SYSTEM, CANNOT GO ON AN UNDER CDL CHASSIS, 33K OR GREATER.



20 YARD CURBTENDER GOOD USED 2017 UNIT.

STELLAR NXT18L HOOK LIFTS IN STOCK ! NEEDS 120" TO 130" CA. DOES 10' TO 14' CONTAINERS. 36" / 54" MANUALLY ADJUSTABLE HOOK HEIGHT. PERFECT FOR F-600'S

WWW.BEAMTRUCK.NET

STONEHAM

Ford

617-733-0773



2025 F550 DUMP. 7.3 Gas, 4WD, Remote Start, Payload Up Grade, Dual Battery, Office Work, #25678. **$75,000.**



2025 F550 ALUMINUM LANDSCAPER. Super Cab, Pwr Slid Rear Window, Remote Start, 4WD, V8 Gas, #25410. **$76,600**



2026 F550 DUMP. 7.3 V8 Gas, Remote Start, 4WD, Payload Upgrade, dual Battery, #26048. **$79,845.**



2025 F550 LANDSCAPER. Super Cab, Pro Power Onboard, Pwr Slid Rear Window, Remote Start, 4WD, V8 Gas, #251375. **$71,700.**



2025 F550 LANDSCAPER. Aluminum Dump Body, Curb Side Door, 7.3 Gas, 4WD, #25602. **$76,000**



2025 F550 DUMP. 7.3 Gas, 4WD, Remote Start, Payload Up Grade, #25237. **$71,990.**



2025 F550 DUMP. Payload Plus, Super Cab, 4X4, Gas, Remote Start, Pwr Slid Rear Window, Dual Battery, In Bound



2026 F250 SERVICE. Reading Steel Body, V8 Gas, 4WD, Pwr Windows & Locks, Cruise, #26069. **$62,900.**



2025 F550 LANDSCAPER. Payload Plus, 4X4, 7.3 V8 Gas, Remote Start, Dual Battery, #25933. **$77,777**



2025 T350 HD UTILITY. 12' Body, 3 Bar Ladder Rack, Ladder to Roof, #252555. **$72,380 Call Bill 617-733-0773**



2025 T350 SERVICE. SRW, 11' Aluminum EBY Van Body, 72" Inside Hght, Pwr Outlet 110V, Ladder Racks, #252554. **$75,400**



2025 F350 XLT PICK UP. 4X4, V8 Gas, Up Fit Switches, Tough Bed Liner, #252693**. Call Bill 617-733-0773**



2025 F350 XLT CREW. 360 Camera, Short Bed, Upfit Switches, Remote Start, 4WD, 7.3L Gas, Pwr Rear Window, #251706. **$58,8999**



2026 F250 UTILITY. V8 Gas, 4X4, 8' Steel Body, Central Locking, #26070. **$62,150**



2026 F350 SERVICE. Super Cab, 4X4, SRW, Reading Steel Body, V8 Gas, Remote Start, Pwr Rear Slide Window, #25750. **$71,730**

Ford PRO Commercial Vehicle Center

Call Bill Pollack 1-617-733-0773
or billpollack@stonehamford.com

Ford PRO Commercial Vehicle Center

Buyer - Seller - Swapper

STONEHAM

617-733-0773

WORK VAN SALE EVENT – BIG OPTIONS!

ALL WHEEL DRIVE



2026 T250 CARGO VAN. Low Roof, Load Area Protection Pkg, Cruise, AWD. **#252368 $55,680**



2025 T250 CARGO VAN. Low Roof, Load Area Protection, 9,150 GVW, V6 Gas, RWD, New, #252349 $52,100



2025 T350 HD UTILITY VAN. DuraCube Body, 78" Inside Hght, Pwr Locks, Ladder Racks #252555 **$72,300**



NEW 2024 T350 HIGH ROOF CARGO VAN. Cargo Van With Privacy Glass, 9,500 GVW, V6 Gas, PW, PL, #24153P. **$49,899**

ALL WHEEL DRIVE



2025 T250 CARGO VAN. Low Roof, AWD, Load Area Protection Pkg, **#252355. $55,655**



2026 T350 CARGO VAN. High Roof, RWD, #261315. Call Bill 617-733-0773

USED TRUCKS SPECIALS



2024 T250 CARGO VAN. 27 Miles, Load Area Protection, #24157P. **$51,499**



2024 T350 HI CUBE. 30 Miles, 3 Bar Ladder Rack, Swing Doors, Plywood Lined, D-Rings, #24150P, **$50,990**



2024 F550 DUMP. 7.3 V8 Gas, 8,715 Miles, Two Tool Boxes, Boss Plow, Remote Start, #24170P. **$70,509**



2023 E350 12' VAN. Power Liftgate, E-Trac, 7.3 Gas, 56,240 Miles, #23243P. **$40,499**



2024 T250 CARGO VAN. 14,652 Miles, #24098P, **$33,899.** **Several T250's Available**



2024 T350 HI CUBE. 1,152 Miles, E-Trac, Pull Out Load Ramp, Pas Thru Door, Roll Up Rear Door, #24148P. **$53,899**

Ford PRO Commercial Vehicle Center

www.StonehamFordTrucks.com

211 MAIN ST. STONEHAM, MA 02180

Mon-Fri 8:30am-8pm Sat 9- 5pm Sunday 11-4

ALL PRICES NET & INCLUDE ALL AVAILABLE REBATES TO DEALER

Call Bill Pollack 1-617-733-0773 or billpollack@stonehamford.com

JOSEPH
EQUIPMENT COMPANY
300 GAY ST • MANCHESTER, NH 03103

SATURDAYS • WE ARE OPEN ALL DAY

PHONE: 603-641-8608

FAX: 603-666-3716

FONTAINE

293 NORTH - EXIT 2 -
LEFT ONTO BROWN AVE -
RIGHT ONTO WINSTON ST.- LEFT ONTO GAY ST.
300 GAY STREET ON THE RIGHT



100 STORAGE CONTAINERS TO CHOOSE FROM. 20', 40', and 40' High Cube. **Call For More Information.**



2013 KOMATSU D155AX-7 DOZER. 8900 Hours, Sigma Blade With 3 Shank Ripper, Rebuilt Fuel Rail, Replaced DPF Sensors, Alternator & Belt, Fan Belt, Recharged A/C, New Compressor, New Batteries, New Corner Bits On Blade, EGR Servo Replaced, DPF Was Baked & Cleaned., $125,000. **Call For More Information.**



2013 VOLVO EW180D
Rubber Tired Excavator, Blade, Outriggers, Roto Bucket And GP Bucket, 14,000 Hours. **Call For More Information.**



2010 DEERE GRADER. Model 772DGP, Equipped With Trimble GPS System, Rear Scarifier, 18K Hours, Excellent Condition. **Call For More Information.**



2010 R & S 26' DUMP TRAILER. Hardox Construction, Tandem Axle, New Paint, New Canvas, New Tires, Single Point Suspension, Like New Condition. Call For More Information. Batteries. **Call For More Information.**



IN STOCK - 2025 FONTAINE LXTN40. 40 Ton Extendable, 34' Closed - 60' Open. Also Available 29' Closed - 50' Open. Tandem Axle, Set Up For 3rd, Air Ride, Non Ground Bearing, 102" Swing Clearance, 20" Deck Height, Alum Wheels. In Stock, No Waiting. Available In Manchester NH And At The Factory In Springville AL. 3rd And 4th Axles Available. **Call For More Information.**



1976 ROGERS 100 TON. Quad Axle, 11' Wide, 37' Usable Deck, Recently Completely Rebuilt, Excellent Condition, Currently Located In AZ. **Call For More Information.**



2019 PUP TRAILERS. (14 Available To Choose From, 28' Long, 102" Wide, 13'6" High. **Call For More Information.**



2017 LIDDELL 60 TON DSR. 4 Axle, 26' DSR Deck, 9' Wide, 8'6" Bogie, 26' Beam Deck, 4th Axle, Alum Wheels, Gooseneck Extension, Power Pack, Excellent Shape, **Call For More Information.**



2012 FONTAINE 55 TON DSR. 26 Ft DECK, 5 Ft DSR Extension And 28 Foot Beam Deck, Fontaine 4th Axle And Spreader Bar, Alum Wheels, Org Paint, One Owner, 275 Tires, Lift On 3rd. **Call For More Information.**



1985 GMC WATER TRUCK.
All Wheel Drive, 5,000 Gallon Tank, Hyd Driven Water Pump, Spray Heads, 46k Rears, Excellent Shape. **Call For More Information.**

S-T-R-E-T-C-H



2019 FONTAINE 53 – 90. Tri Axle, Air Ride, Slider, Like New Condition, Southern Trailer, No Rust. 3 Available To Choose From Ranging From 2019 To 2016. **Call For More Information.**

www.josephequipment.com
Trades Welcome • Financing Available

THIS AD IS COPYRIGHTED & OWNED BY TRUCK AND EQUIPMENT POST

JOSEPH EQUIPMENT COMPANY

FONTAINE

300 GAY ST • MANCHESTER, NH 03103

SATURDAYS • WE ARE OPEN ALL DAY

PHONE: 603-641-8608

FAX: 603-666-3716

293 NORTH - EXIT 2 -
LEFT ONTO BROWN AVE -
RIGHT ONTO WINSTON ST.- LEFT ONTO GAY ST.
300 GAY STREET ON THE RIGHT



2000 FONTAINE 35 TON HYD DETACHABLE. Full Wheel Covers, Beaver Tail, 24' Deck, Original Paint, One Owner, Exc. Shape, Price $24,500. **Call For More Information**



2009 TALBERT 70 TON DROP SIDE RAIL. Severe Duty, Recently Reconditioned, Sandblasted And Painted, New Seals, Brakes, Bearings, Hubcaps And Decals, 26' Steel Deck, 9' Wide, With 26' Beam Insert. 30,000 Lb. Axles, 3 Axle, Set Up For 4th, Spring Ride, 315 Rubber, One Owner. **Call For More Information.**



2024 POWER SCREEN CHIEFTAIN. 1700X, 176 Hours, On Tracks, Like New Condition. **Call For More Information.**



2020 JOHN DEERE 304L. 1 Yard Loader, Quick Disconnect, 3rd Valve, Forks And Bucket, A/C, Road Speed, 1200 Hours, Like New Condition. **Call For More Information.**



1997 CATERPILLAR 960F WHEEL LOADER. Sandblasted And Painted, New Decals, A/C, Scale, 23.5 X 25 Rubber, Bolt On Cutting Edge, Very Good Condition. **Call For More Information.**



2019 VOLVO EW60 RUBBER TIRE EXCAVATOR. A/C, Blade, Thumb. Quick Disconnect, Aux Hyd, Wrist-O-Twist Bucket, Digging Bucket, 1,900 Hours, Like New Condition. **Call For More Information.**



2013 ROGERS 60 TON. 4 Axle, 25' Flat Level Deck, 102" Wide, Non-Ground Bearing, 3 Axle With Pin On 3rd, Lift On 3rd And 4th Axles, Full Fenders, Alum Wheels, 275 Rubber, One Owner, Excellent Shape. **Call For More Information.**



1996 AUTOCAR TRACTOR. 425C, CAT Power, Mechanical 8LL, 46K Rears, 74,000 Original Miles, Previously Owned By The State Of Florida. **Call For More Information.**

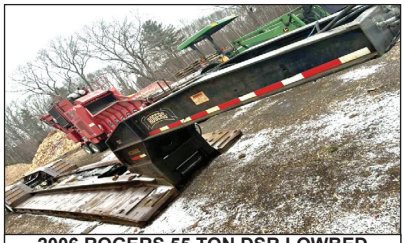

2006 ROGERS 55 TON DSR LOWBED TRAILER. 25' Deck, 3 Axle, Lift On 3rd, Air Ride, NGB, Full Fenders, All New Suspension And Brakes, Original Paint. **Call For More Information.**



2019 CAT 232D SKIDSTEER. Quick Disconnect, Bucket And 9' Power Angle Plow, 3rd Valve, 1,130 Hours, One Owner, Like New Condition. **Call For More Information.**



2009 CATERPILLAR 924H WHEEL LOADER. Quick Disconnect, New Motor From CAT With Paperwork, Very Good Condition. **Call For More Information.**



2011 CATERPILLAR 246C XPS. Skidsteer, 2 Speed, Full Cab, A/C, Cushion Tires, Forks And Bucket, Extra Counterweights, 4,000 Hours, One Owner, Original Paint. **Call For More Information**

www.josephequipment.com

Trades Welcome • Financing Available

THIS AD IS COPYRIGHTED & OWNED BY TRUCK AND EQUIPMENT POST

JOSEPH
EQUIPMENT COMPANY

300 GAY ST • MANCHESTER, NH 03103

SATURDAYS • WE ARE OPEN ALL DAY

PHONE: 603-641-8608
FAX: 603-666-3716

FONTAINE

293 NORTH - EXIT 2 -
LEFT ONTO BROWN AVE -
RIGHT ONTO WINSTON ST.- LEFT ONTO GAY ST.
300 GAY STREET ON THE RIGHT



2021 WESTERN STAR 4900EX TRACTOR. One Owner, Allison Automatic, 500 Detroit, 295,912 Miles, 46K Rears, Full Locking Rears, 2 Line Wet System, Fleet Maintained, Dual Stacks, Alum Wheels, A/C, P/S, Original Paint. **Call For More Information.**



2002 MACK CH613. 427, 13 Speed, From CA Fire Dept Lowbed Tractor, 118K Original Miles. **Call For More Information.**



2021 WESTERN STAR 4900. Allison Automatic, 550 HP, DT15 Engine, Full Rears, 2 Line Wet System, Fleet Maintained, Dual Stacks, Alum Wheels, A/C, P/S, Original Paint, One Owner, 2 Available to Choose. **Call For More Information.**



2006 MACK GRANITE. 1500 Gallon John Deere Diesel Hydro Seeder, 370 HP, 10 Speed, 46K Rears, 20K Front, 200K Original Miles, Excellent Shape. **Call For More Information**



1994 PETERBILT. CAT Power, Wet System, Spring Ride, Was Working Daily, Asking $22,500. **Call For More Information**



2015 MACK CH TANDEM AXLE TRACTOR. 505 HP, 12 Speed Automatic, Miles: 451,000, Air Ride, Wet System, Sliding 5th Wheel, Aluminum Wheels, Dual Stacks, One Owner, Working Daily. **Call For More Information.**



1995 MACK CH. 460, 12 Speed, 44K Lb. Rears, Spring Ride, New Motor, New Hood, New Tires, Wet System, Asking $27,500. **Call For More Information.**



2015 KENWORTH T880. Miles: 571K, 500 Paccar, Automatic, 3.91 Gear Ratio, 46K Rears, Full Lockers, 24.5 Rubber, A/C, Power Steering, Air Ride, Aluminum Wheels, Fleet Maintained, One Owner, **Call For More Information.**



2019 PETERBILT 389. 605 Cummins Power, 18 Speed, 4 Axle, 46K Rears, Air Ride, 300" Wheel Base, Headache Rack, Full Fenders, 60" Bunk, Loaded, **Call For More Information.**



1998 MACK RD688SX DUMP TRUCK. 350 HP, Fuller 8 Speed, 58 Rears All Redone By Southeast Truck, 24" Rubber, Rebuilt Engine, Double Frame, Working Daily, Heated Body, New Brakes All Around, New King Pins, New Clutch/Bell Housing, All New Rear Suspension. **Call For More Information.**



1994 PETERBILT. CAT Power, 10 Speed, 40K Lb. Rears, Wet System, Asking $22,500. **Call For More Information.**



2015 FORD F750 WATER TRUCK. 2000 Gallon Tank, Single Axle, Automatic, Diesel, Front And Rear Spray Heads And Hose Reel, 8K Original Miles. **Call For More Information.**

www.josephequipment.com

Trades Welcome • Financing Available

THIS AD IS COPYRIGHTED & OWNED BY TRUCK AND EQUIPMENT POST

JOSEPH EQUIPMENT COMPANY

OPEN ALL DAY SATURDAY

FONTAINE

300 GAY ST • MANCHESTER, NH 03103

PHONE: 603-641-8608 **FAX: 603-666-3716**



2026 FONTAINE RENEGADE LXLN12 -12 Inch Loaded Deck Height With 4 Inch Ground Clearance When Fully Loaded, 30 Tons In 16 Feet On Tandem Bogie Or 30 Tons In 20 Feet With 3rd Axle Flip, Low Profile, 3rd Axle Capability, 32 Feet 11 Clear Deck Length. IN STOCK, NO WAITING, **CALL FOR MORE INFORMATION.**



2026 FONTAINE MAGNITUDE 50 Tri Axle, Set Up For 4Th, 50 Ton, Air Ride, 24' Deck, 20" Loaded Deck Height, Alum Or Steel Wheels, Strobe Lights, Outriggers And D-Rings. **Call For More Information.**



2026 KRUZ TERMINATOR, 26' Steel Frame, Single Point Suspension, 2-Way Gate, 11 X 24.5 Tires, Alum Wheels, 2 Speed Landing Gear. **Call For More Information.**



IN STOCK- NO WAITING - 2025 GALLEGOS 42' FRAME TYPE DUMP TRAILER. 96 YARD, 102" WIDE, 90" SIDES, TRI AXLE, HENDRICKSON AIR RIDE INTRAXX, ABS BRAKES, LIFT ON FRONT AXLE, FLIP N GO ELECTRIC CANVAS, LED LIGHTS, BARN DOOR. **CALL FOR MORE INFORMATION.**



2026 KRUZ 26' STEEL TUB, Aluminum Frame Dump Trailer, Air Ride, 2 Axle, Alum Wheels, 450 Hardox, 24.5 16 Ply Tires. TAKING ORDERS **Call For More Information.**

55 TON MODULAR WITH BEAM



2026 FONTAINE 55H MODULAR DSR, Beam Deck Also Available, Tri Axle, 60" Axle Spacing, Hydraulic Removable, Non Ground Bearing, Set Up For Gooseneck Ext, Spreader Bar And 4Th Axle Flip, Air Ride, Alum Wheels, 22,5 Rubber. **Call For More Information.**



2026 FONTAINE 60 TON MODULAR 2+3+1, 26' Dsr, 184" Swing Clearance, Set Up For 2 Axle Jeep, 14" Deck Height, Air Ride, Alum Wheels, 275/70R X 22.5 Rubber, Non Ground Bearing. **Call For More Information.**



IN STOCK NO WAITING. FONTAINE MAGNITUDE 65 2+3+2 CAPABLE, 28' DROP SIDE RAIL DECK, 3 AXLE, SET UP FOR 4 AXLE, 14.75" DECK HEIGHT, 102" WIDE, 60.5" AXLE SPACING, EQ2 SPREADER BAR WITH INTERMEDIATE AXLE, HYDRAULIC REMOVABLE, NON GROUND BEARING WITH 2 PIN POSITION AT 114" AND 102", TRIPLE CYLINDER, 70" HYDRAULIC FLIP BOX, HEAVY DUTY SNAP IN OUTRIGGERS, D-RINGS, ALUM WHEELS, 275/70R X 22.5 TIRES. **CALL FOR MORE INFORMATION.**



2026 KRUZ, 70 Yard, Tri Axle, 70,000 Single Point, Lift On Third Axle, 1/4 Inch 450 Hardox, Floor, Sides, Nose, Gate, 12 Panel Gate, 11 X 24.5 Rubber, Alum Wheels. Taking Orders. **Call For More Information.**



2026 FONTAINE TRAVERSE HYDRAULIC TAIL, 48' Long, 102" Wide, Air Ride, Hydraulic Upper Deck. Hydraulic Winch, Remote Control, Alum Wheels, Dual Controls.Taking Orders**Call For More Information.**



2026 FONTAINE 60 TON MODULAR, 26' Dsr, 60" Axle Spacing, 184" Swing Clearance, Set Up For 2 Axle Jeep, 14" Deck Height, Air Ride, Alum Wheels, 275/70R X 22.5 Rubber, Non Ground Bearing, In Stock. **Call For More Information.**

3+3+3



1998 KAYLN SIEBERT. 75Ton 3+3+3, Air Ride, West Coast Bogie, 3 Axle, Air Ride Jeep With Power Tower, 10' Wide Trailer, 60' Overall Length, 48' Of Useable Deck, 275/70 X 22.5 Rubber, Sandblasted & Painted, Excellent Shape, Alum Wheels On Jeep And Booster. **Call For More Information.**

Trades Welcome • Financing Available • www.josephequipment.com

THIS AD IS COPYRIGHTED & OWNED BY TRUCK AND EQUIPMENT POST

TRAILER RENTALS • TRAILER RENTALS • TRAILER RENTALS •

WE RENT STEP DECKS • LOW BEDS • HI FLATS • DEMO/SCRAP • TRAILERS

JOSEPH
EQUIPMENT COMPANY

300 GAY ST. • Manchester, NH 03103

FONTAINE

PHONE: 603-641-8608
FAX: 603-666-3716

NOW TAKING ORDERS FOR DUMP TRAILERS AND LOWBEDS FOR SPRING AND SUMMER DELIVERY

14" DECK HEIGHT



NEW 2026 FONTAINE RENEGADE LXL. 14" Deck Height, 30' Deck W/ 6" Ground Clearance, 2 Axle, Set Up For 3Rd Hydraulic Detachable Or Mechanical Detachable. In Stock No Waiting. **Call For More Information**

IN STOCK, NO WAITING

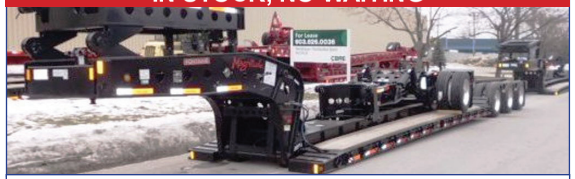

2026 FONTAINE MAGNITUDE 603T Modular Drop Side Rail With 28' Deck, Hydraulic Removable Neck, Non Ground Bearing, Air Ride, Tri Axle, Third Axle Lift, Set Up For 4Th, Alum Wheels, 275/70 X 22.5 Tires, Loaded, Call For More Information.

55 TON EXTENDABLE



2026 FONTAINE MAGNITUDE 55MX. 55 Ton Extendable Trailer, 30' To 50', Modular, Detaches Both Ends, Hyd Removable, Non Ground Bearing, 20" Deck Height, Will Take 10' Deck Ext For A Total Of 60', 275 Rubber,Tri Axle, Air Lift On 3Rd,Set Up For 4Th, Set Up For Gooseneck Ext. **Call For More Information**

WE RENT WALKING FLOORS • DUMPS • HIGH FLAT EXTENDABLES • JEEPS



NEW 2026 FONTAINE SPECIALIZED MAGNITUDE 55L. Tri Axle, Air Ride, Set Up Of 4Th Axle, Non Ground Bearing, 25' Deck, Led Lights, Aluminum Wheels, Strobe Light Package, Lift On 3Rd Axle, 2 Pin Position, Loaded. In Stock No Waiting. **Call For More Information**



IN STOCK - 2026 FONTAINE MAGNITUDE 60HD-MX. Deck Extends From 30' To 51', 65 Ton When Closed, Built To Handle A 60 Ton Load With Ease, 30' Clear Deck Length Extends To 51', 22" Loaded Deck Height, 6" Ground Clearance, 7 Position Hydraulic Detachable Gooseneck, 7 Position Air Ride Tridem Bogie, 402 Jeep Ready, 36" And 83" Flip Box Ready, 60/90 Flip Axle Ready, EQ2 Spreader Bar Ready, Loaded. **Call For More Information.**



2026 FONTAINE WORKHORSE 55LCC FLD. Tri Axle, Lift On Third, Air Ride, Hydraulic 4th Axle Flip, Air Lift On Third, 18" Deck Height, 26' Deck, Low Boom Well, Covered Rear Bogie, Dual Cam Pawl Assembly With 7 Ride Height Positions. Removable Kingpin At 108 Inch Radius, Alternate Kingpin At 96" Radius, Load Scale, Tire Inflation, Air Controls, 275 Rubber, Alum Wheels. In Stock, No Waiting. **Call For More Information.**

WE RENT STINGERS • SPREADER BARS • DOUBLE DROP EXTENABLES TRAILERS

70 TON 2+3+2



2026 FONTAINE 704/2+3+2 DROP SIDE RAIL. 4 Axle, 28' Deck, Hydraulic Detachable, In Stock, No Waiting. Non Ground Bearing, 102" Wide, 65" Flip Box, Spreader Bar And 352J Jeep. Alum Wheels, 275/70R X 22.5 Tires. **28' Beam Deck Available Call For More Information.**



NEW 2026 FONTAINE 55 TON. Drop Side Rail, Tri Axle, Air Ride, Set Up For 4Th, Non Ground Bearing, Led Lights, Aluminum Wheels, Strobe Lights, Loaded, In Stock No Waiting. **Call For More Infomation**



NEW 2026 SPECIALIZED 55 TON BEAM TRAILER. 3+1 Modular, NGB, Detach Both Ends, T/A, A/R, Lift On 3Rd, Set Up 4Th, Set Up For GooseneckExtenstion, **Call For More Information**

Trades Welcome • Financing Available • www.josephequipment.com

THIS AD IS COPYRIGHTED & OWNED BY TRUCK AND EQUIPMENT POST

TRAILER RENTALS • TRAILER RENTALS • TRAILER RENTALS • TRAILER RENTALS • TRAILER RENTALS •

Buyer - Seller - Swapper

BC