

**SERVING NORTHEAST REGION**

**FREE**

# TRUCK AND EQUIPMENT

*A Good Tool Since 2009*



**2006 KENWORTH T800 TRIAXLE. C-15 CAT, 8LL, 17' BODY, POWER COVER, TRAILER HITCH. LESS THAN 400K MILES, VERY GOOD CONDITION - READY TO GO, \$90,000. BOZRAH, CT 860-234-7938**



**2012 JOHN DEERE 310SJ BACKHOE. 4X4, FULL CAB, EXPANDA HOE, WRIST WITH 3 BUCKETS, \$38,000. 207-623-4239**



**2019 CHEVROLET LCF 4500. 20' BOX TRUCK, RAIL LIFT GATE, E-TRAC, 14,500 GVWR, 51,095 MILES, \$37,000. PEABODY, MA 339-999-3911**



**2023 JOHN DEERE GATOR XUV590M S4. 4X4, POWER STEERING, ROAD LIGHTS, ROOF, WINDSHIELD, MIRRORS & HORN KIT, 4-SEATER. 97 HOURS, ASKING \$23,500. BELMONT, NH, 603-396-6881**



**2019 GREAT DANE 53'. TIRES & BRAKES 90%, SWING DOORS, VENTED FRONT AND REAR, TITLE IN HAND, NEW ROOF AND TOP RAIL, LOGISTICAL POST, AIR SUSPENSION, SIDE AIR DEFLECTORS, \$20,000 OBO. 508-557-0159**

**Optative Group**

**Issue 14-15  
APRIL 16th, 2025**

**INTERNET & PRINT  
FOR ONLY \$28.00**

**[www.TruckAndEquipmentPost.com](http://www.TruckAndEquipmentPost.com)**

**888-887-0505**

# Massachusetts Live & Online Public Liquidation Auction

Featuring Heavy Construction Equipment, Trucks, Trailers, Farm Equipment, Vehicles & Misc. Items

**April 12th @ 9AM** / Deerfield, MA



**901 River Road, Deerfield, MA 01342**

## LIVE & ONLINE BIDDING

Consignment Deadline: April 5th @ 4 PM

Inspections: April 7th - Auction Day, 9AM – 4PM



Scan This QR Code With Your Phone To View More Information.

**Mike Bucu**  
978.460.9006  
mike.b@jeffmartinauctioneers.com

**Daryl Houle**  
603.856.1689  
daryl.h@jeffmartinauctioneers.com

**Ken Carson**  
413.726.4726  
ken.c@jeffmartinauctioneers.com

**JEFF MARTIN**  
AUCTIONEERS

**844.450.6200 | JeffMartinAuctioneers.com**

**SWAP  
HOGG**<sup>TM</sup>  
[www.SwapHogg.com](http://www.SwapHogg.com)



207-729-5101

[www.downeastmfg.com](http://www.downeastmfg.com)

**\*Check out our website to  
find a dealer near you!**



## Interchangeable Truck Body Systems

ROLL WITH THE BEST



**Fab Frames & Multi-Deck  
Platforms**



**Smooth Deck Platform Bodies  
& Platform Bodies w/  
Dovetails**



**Dump Bodies w/ Solid Sides  
& Drop Sides**



**Containers & Chipper  
Bodies**



**1988 DRESSER TD15E.**

2 Speed Steering, International Motor, 85% Bottom, A/C, Heat, 4200 Hours, Asking **\$32,000.**  
203-464-0121

# Coletta's Sales & Service

For all of your truck, trailer, and truck body needs

- ★ **Collision Center**
- ★ **Vehicle Service & Inspection**
- ★ **Towing & Road Service**
- ★ **Equipment Hauling**
- ★ **Part Sales & Delivery**
- ★ **Authorized Morgan Truck Body Distributor**



250 Niantic Ave, Providence RI 02907  
[www.colettas.com](http://www.colettas.com)

**401-421-3232**



**2004 FORD F750 XLT.**  
C7 CAT, 7-Spd Manual, 14' Drop Side Dump Body, 73K Miles, A/C, Power Windows/Locks, Cloth Interior, Air To Rear, 33,000 GVW, 1ST Pintle Hook, 6 Brand New Tires, Services Up To Date. Ready To Work, **\$30,000.**  
978-407-8065



**ENCLOSED TRAILER.** 24' V-Nose, 8' Wide, **\$5500 OBO.** 413-374-5331



**SAFETY  
EQUIPMENT**



**NOW AVAILABLE  
AIR COMPRESSORS**



**SURFACE PREP  
POWER TOOLS**



**PORTABLE ABRASIVE  
BLASTERS**



**RAPID PREP**

877.529.2124 / [rapidprep.com](http://rapidprep.com)

Full Service Provider of Equipment, Supplies and Consumables

**NATIONWIDE EQUIPMENT RENTALS, SALES & SERVICE**

North Kingstown, RI

El Cajon, CA

Suffolk, VA

Lakewood, WA

**RUST NEVER SLEEPS**

**WWW.SCRANTONMOTORS.COM**  
**777 TALCOTTVILLE ROAD VERNON, CT • 860-281-6726**



2025 GMC SIERRA 3500 DOUBLE CAB,  
4X4, 6.6L V8 GAS,  
#SS9939



2024 GMC SIERRA 3500 CUTAWAY.  
6.6L V8, 16' CLASSIC CUBE BODY, RAMP,  
#R9660, \$57,900



2024 GMC SAVANA 3500 CUTAWAY.  
17' AEROCCELL BODY, 6.6L V8  
AUTOMATIC, RAMP, #R966, \$59,900



2024 GMC SIERRA 3500. 11' SERVICE  
BODY, DRW, 6.6L GAS, 10 SPEED  
ALLISON AUTOMATIC, #R9561 \$72,900



2024 GMC SIERRA 3500. DOUBLE CAB,  
DURAMAX DIESEL, READING SERVICE  
BODY, #R9669 \$75,900



2025 GMC SIERRA 2500 DOUBLE CAB,  
4X4, 6.6L V8 GAS,  
#SS9992



2024 GMC SAVANNA 3500.  
12' DEJANA DURACUBE MAX, SRW,  
#R9724



2024 GMC SAVANA 3500. READING  
SERVICE BODY, 139" WB, BACK UP  
CAMERA, #9869



2025 GMC SAVANA 3500 CARGO VANS.  
4 TO CHOOSE, #R9986

MANY OTHER TRUCKS IN STOCK. CALL FOR DETAILS



**WWW.SCRANTONMOTORS.COM**



[www.bhtrailersandplows.com](http://www.bhtrailersandplows.com)

6 Center Parkway  
Plainfield, CT  
06374  
**860-949-7863**

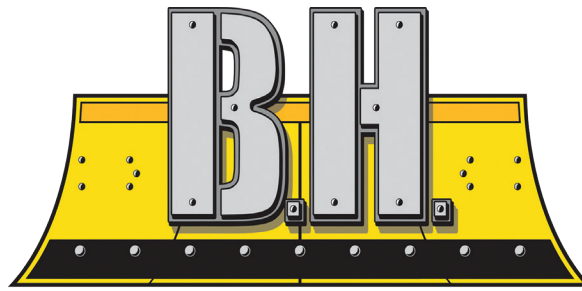

**TRAILERS AND PLOWS**

2207 Hartford Ave.  
Johnston, RI  
02919  
**401-214-3735**



**NEW**  
Inventory  
Daily!

For Full  
Listing  
Please Check  
Website



CM Aluminum Skirted  
Flat Bed, Gooseneck  
& Receiver Hitch Built In  
Starting at \$7,495



CM SK Skirted Flat Bed  
Gooseneck and Receiver Hitch  
Built In, Starting at \$6,995



CM RD Beds  
Over 100 Beds In Stock!  
Starting at \$4,395



DURAMAG Short Bed  
Loose Sills, 10" Apron  
and Lights in Headboard  
Cash and Carry, \$3,895



BCL 82 x 20  
Full Power Tilt, Steel  
Deck With 12K Winch  
14,000Lb. GVWR, \$10,950



SPARTAN 85 x 16  
6'6" Tall, Ramp Door  
Plywood Interior Walls and  
Floor, 9,990Lb. GVWR, \$8,395



BIG TEX 14LX 83 x 14Ft.  
With Ramps & Tarp Kit  
Includes 4 D-Rings  
14,000Lb. GVWR, \$8,995



DIAMOND C FMAX210 32Ft.  
Hyd. Dovetail, Hyd. Jacks, Load  
Lights, Solar Charger, 25,000Lb.  
GVWR, 16,590Lb. Pload, \$29,995





**KOMATSU D65 DOZER.** Est. 5000 Hours, Good Condition,  
**\$32,500.** Call/Text 774-249-1548



**2011 DOOSAN DX350,** 8,050 Hrs, Plumbed,  
Coupler, Runs Great, Tight and Dry, **\$69,900,**  
781-417-3018

## **COMMERCIAL HOT WATER PRESSURE UNITS**

**“We Service All Makes And Models”**



### **Electric Motor – Gas Engine**

- 1725 RPM Motor & Pump

- Becket Burner

- TEFCO 120 V Baldor Motor

- 50 Ft Hose

- 4' Lance Trigger Gun

- 1000 to 4000 PSI Options

- Poly Fuel Tank

**NEW Starting @ \$2,495**

**USED Starting @ \$1,295**



**R & E STEAM EQUIPMENT**  
Call Earl Warwick **617-899-8775**

**2007 FORD F650 XLT  
SUPER DUTY SERVICE  
TRUCK.** CAT C7 Diesel,  
240,638 Miles, 26K GVW,  
Welder, 100 Gallon  
Tank + Pump, **\$16,500.**  
Call Jesse 401-855-1178



**2002 STERLING LT9500 10-WHEEL DUMP.** 209K Miles, CAT C10 350HP, 8  
Sp, 445 Tires on 20K Front, 11-24.5 On 52K Rear, 72K GVW, 4:89 Ratio, Full Locking  
Rears, Dual Steering Boxes, 14' Rugged Dump Body, New Radiator, Pintle On Rear, 11'  
Highway Plow, Easily Removable Harness, **\$38,500 OBRO.** 508-269-1515



**GOLDEN CAPITAL**

**YOU FIND IT • WE FINANCE IT.**

**Sellers/Vendors  
- Let Us Help  
Expedite Sales!**

**Financing Made  
Easy For Any Equipment,  
Trucks Or Trailers,  
Any Industry!**

**Golden Capital Equipment Financing  
Is Your Trusted Finance Partner To  
Save You Money And Get The  
Equipment  
And Trucks You Need.**



### **WHY CHOOSE GOLDEN CAPITAL?**

- Any Equipment, Trucks & Trailers – We Finance It All! No Age Restrictions On Equipment
- New, Used, Or Private Party Sales – Flexible Options To Fit Your Situation.
- Quick Approvals - Decisions Within 24 Hours.
- Dedicated Support - Our Team Is Here To Help Every Step Of The Way.
- For All Business Types - No Minimum Time In Business.
- Finance Options For All - No Minimum Credit Score.
- Finance Solutions Tailored To Your Needs - \$5,000 Over \$10,000,000
- Sellers/Vendors – Let Us Expedite Sales!

**WE FINANCE  
EQUIPMENT, TRUCKS  
& TRAILERS**

**Don't Let Financing Hold You Back - Grow  
Your Business With Confidence! Let's Help  
You Secure The Equipment You Need!**

**CONTACT US TODAY!**

**314-488-0245**

**www.Golden-Cap.com**

# TRUCK AND EQUIPMENT POST

**P.O. BOX 6824  
PROVIDENCE, RI 02940  
TEL: 888-887-0505**

**EMAIL:**

**ADS@TRUCKANDEQUIPMENTPOST.COM  
WWW.TRUCKANDEQUIPMENTPOST.COM**



## YOUR INFORMATION



**NAME :** \_\_\_\_\_ **PHONE :** \_\_\_\_\_

**STREET ADDRESS :** \_\_\_\_\_

**CITY :** \_\_\_\_\_ **STATE :** \_\_\_\_\_ **ZIP :** \_\_\_\_\_

**EMAIL :** \_\_\_\_\_

**PAYMENT :** ☐  ☐  ☐ **CHECK** ☐ **ACCOUNT NUMBER :** \_\_\_\_\_

☐  ☐  ☐ **OTHER** ☐ **EXP DATE :** \_\_\_\_\_

**SIGNATURE :** \_\_\_\_\_

**PLACE YOUR AD ONLINE AT [WWW.TRUCKANDEQUIPMENTPOST.COM](http://WWW.TRUCKANDEQUIPMENTPOST.COM)**

**STANDARD PHOTO AD # ISSUES**

☐ **\$28 FOR 1 ISSUE (2 WEEKS)** ☐

☐ **\$50 FOR 2 ISSUES (4 WEEKS)** ☐

**JUMBO PHOTO AD**

☐ **\$55 FOR 1 ISSUE (2 WEEKS)** ☐

☐ **\$100 FOR 2 ISSUES (4 WEEKS)** ☐

## PHOTO AD



Your description goes here as follows:  
Year, Make, Model, Features, Price, Town  
& State, Phone

**PAYMENT ENCLOSED \$ \_\_\_\_\_ EACH ISSUE RUNS FOR 2 WEEKS**

**AD TEXT** \_\_\_\_\_

\*1 item per ad please. We reserve the right to edit or refuse ad content.

**SUBSCRIPTION RATES INCLUDE FIRST CLASS SHIPPING.**

**MAILED TO YOUR HOME OR BUSINESS**

☐ **\$55.00 13 ISSUES** ☐ **\$80.00 26 ISSUES**

**Just email [Ads@TruckandEquipmentPost.com](mailto:Ads@TruckandEquipmentPost.com)  
and type "BAG MY MAG" in the subject line.**

**NEW WE'LL EMAIL THE MAGAZINE TO YOU FOR FREE**

One Item Per Ad Please. Truck And Equipment Post makes every effort to ensure ads are published accurately. Truck And Equipment Post and its staff will not be held responsible or liable for typographical errors or misprints. Truck And Equipment Post reserves the right to edit, abbreviate, remove or refuse any ads/content at its discretion. Copyright of Ads: By agreeing to place an ad with Truck And Equipment Post, you hereby grant Truck And Equipment Post the right to display and publish all or part of the advertisement under United States copyright laws.



# 207-623-4239



**2015  
International  
Mechanics  
Truck.**  
Enclosed  
Body, 70,000  
Miles. Call



**LIEBHERR A912 RUBBER TIRE EXCAVATOR.**  
Twister Wrist, Hydraulic Thumb, 6,000 Hours,  
**\$18,000**



**VOLVO  
MC90B.** Full  
Cab, Pilot  
Control,  
Hi Flow,  
**\$18,000**



**2004  
FREIGHTLINER  
FUEL TRUCK.**  
CAT Power, Two  
Compartments,  
**\$12,000.**



**1999  
CHAMPION  
716A GRADER.**  
All Wheel Drive,  
Articulates, Wing,  
**\$28,000.**



**2012 MACK T/A  
TRACTOR.** 46,000  
lb Rears, Wet System,  
Mack Motor, 10  
Speed, Two To  
Choose From.



**1988 FORD L8000  
DUMP.** 10 Ft  
Dump Body, CAT  
Diesel Engine.  
**\$9,500.**



**1992  
MICHIGAN L50  
LOADER.** Bucket  
And Forks,  
**\$14,000**



**2009 MAC  
DUMP  
TRAILER.**  
Tri Axle, Air Ride  
Lift Axle, Barn  
Door, **\$40,000**



**2012 JOHN DEERE  
310SJ BACKHOE.** 4X4,  
Full Cab, Expanda Hoe,  
Wrist With 3 Buckets,  
**\$38,000**

**Dick's Used Trucks & Equipment**  
**146 River Road, Chelsea, Maine**



# Rhode Island Truck and Trailer



334 Providence St. West Warwick, RI  
401-821-3109



**DOWNEASTER DUMP INSERTS**  
6' or 8' Available  
\$4,995 Installed



**DOWNEASTER Dump Bodies**  
9', 10', and 11' In Stock!  
Starting at \$7,495



**2025 ROCK SOLID 6' X 12'**  
Barn Door, 6' Interior  
Blackout Package, \$4,995



**2025 HIGH COUNTRY XPRESS**  
7' X 12' Aluminum Cargo  
Trailer Ramp Door, V-Nose  
6'7" Interior, \$8,295

[www.ritruckandtrailer.com](http://www.ritruckandtrailer.com)

**2011  
BOBCAT  
\$650  
SKID  
STEER,**  
Hours: 3,500,  
Enclosed, Hyd  
Coupler, Good  
Running  
Machine,  
**\$29,900**  
781-417-3018



## BLUM'S FIELD SERVICE

-ONSITE HEAVY EQUIPMENT & DIESEL REPAIR  
-MOBILE WELDING & FABRICATION

**LOCATED IN  
BURRILLVILLE, RI.  
SERVICING  
RI, MA, CT**

**CALL PATRICK  
1(401) 309-1960**

**\*\*\*COMPETITIVE RATES &  
& QUALITY WORK\*\*\***

**\*\*\*ON CALL DURING ALL  
SNOW STORMS,  
YOU WILL  
NOT BE LEFT  
STRANDED\*\*\***

**L&K TRUCK BODY, INC.**  
258 Dover Road • Chichester, New Hampshire 03258

**603-798-5500**

**DURAMAG**



**2002 IH 4400.** Pre  
Emission DT 466,  
Auto, 26,000 GVW,  
Under 200,000 Miles,  
Runs Well, \$9,500  
With 18' Refrigerated  
Van & Diesel TK,  
Runs Great, \$9,995



**2010 MITSUBISHI.**  
Diesel, Auto, 170,000  
Miles, w/ 2018  
Kidron Refrigerated  
Body, Diesel Carrier  
Unit, \$14,995



**2007 IH 4400.**  
Tandem, 54,000  
GVW, RDS Auto, Pre  
Emission Engine,  
Cab & Chassis \$9,876  
w/ 2016 Kidron  
Refrigerated Body &  
T800 TK, \$24,875



**KIDRON CARGO STAR VAN BODIES**



**2016 ISUZU NPR.** Diesel, 124,000 Miles, 14'  
Morgan Refrigerated Body, Carrier Diesel Unit  
w/ Low Hours, \$34,995



**2010 PETERBILT  
C & C.** 54,000  
GVW, PX 8  
Engine, RDS  
Allison, PTO  
Opening, 250,000  
miles, Runs  
Perfect, \$24,950



**2001 GMC. CAT**  
Diesel, Auto  
Trans, Long WB,  
26,000 GVW,  
\$4,500 As Is



**2010 MITSUBISHI.** 1400 Auto Trans. 170,000  
Miles. 14' Refrigerated Body, Diesel Carrier  
Unit, \$11,995



**2010  
FREIGHTLINER  
M2.** Tandem,  
150,000 Miles,  
Cummins 300 Hp,  
RDS Allison Auto,  
Runs Great No  
Lights On Dash,  
All Good Rubber,  
\$32,995



**NEW KIDRON REFRIGERATED VAN  
BODIES.** In Stock, 14'- 26' Insulated Van  
Bodies. Call Us For A Quote.



**2006 HINO.** Pre Emission Truck With Newer  
Body And Thermo King Refrigeration Unit,  
\$24,875

**L&K Is The Largest New And Used Truck Body And Equipment Supplier In The Northeast!**  
**We Have Over 120 New Dry Van And Refrigerated Bodies On Order And Arriving Soon.**  
**Call And Reserve Yours Today!**



# METROPOLITAN TRUCK CENTER INC.

1074 Turnpike St. Stoughton, MA 02072

[www.metropolitantruck.com](http://www.metropolitantruck.com)

**MAKE YOUR  
APPOINTMENT TODAY!**

## 866-514-1214

### EVERYTHING YOU NEED FOR A TRUCK BODY!!!

**GREAT  
SELECTION  
OF  
BODIES IN  
STOCK!**



### CUSTOMIZED ALUMINUM BODIES TO FIT YOUR EVERY NEED



**EBY FLEX REMOVABLE  
SIDES LANDSCAPE BODY**



**ROYAL SERVICE BODY**



**DURAMAG S-SERVICE BODY**



**AIR-FLO DUMP BODIES**



**E-Z DUMPER**



**RUGBY PLATFORM BODY**



**CHAMPAGNE DUMP BODY**



**TRUCKCRAFT  
DUMP INSERTS**



**SWAP HOGG SMOOTH SIDE  
CONTAINERS**



# ALLEGIANCE

— T R U C K S —



109 Lindberg Ave.  
(978) 686-1800

Methuen, Ma 01844  
(978) 726-9477



**CALL FOR OTHER NEW & USED TRUCKS FOR SALE!**



**2020 HINO 195  
18' REEFER w/  
Curb Side Door,**  
19500 GVW, Carrier  
40x, 214K Miles,  
Roll-Up Rear Door,  
stk#327078,  
**\$29,900.**



**2021 ISUZU  
NPR-XD. 16000  
GVW, Diesel. 144k,  
16' Dry Freight  
Body, 2000 Lb  
Tuckaway Gate,  
PW/L, AM/FM/Aux/  
Bluetooth, Ex Warr  
Avail! Stk#348039,  
**\$34,900.****



**2020  
INTERNATIONAL  
MV607.**  
119K, Cummins B6.7  
240 HP, 26' Dry w/  
3000 Lb Tuckaway,  
2 Row E-Track,  
Stk#349643,  
**\$54,900.**



**2020 ISUZU NQR  
CAB CHASSIS.**  
Diesel, 17950  
GVW, 66K Miles!  
109" WB, Ready  
For 10'/12' Bodies  
And Platforms.  
Hard To Find!  
Stk#346045,  
**\$39,900.**



**2013 KENWORTH  
T370 DUMP. 33K  
GVW, 93K Miles!**  
325 HP PC-6,  
Allison 3500 RDS,  
21000 Lb Rear  
Axle, 5.57 Rear  
Axle, stk#332258,  
**\$69,900.**



**2015  
INTERNATIONAL  
DURASTAR 4300.**  
MaxxForce Diesel.  
238K, Allison 2500  
RDS Auto, 26' w/  
2 Row E-Track,  
Drop Step Bumper,  
Stk#116908,  
**\$24,900.**



**2017 ISUZU NRR  
DIESEL 16' DUMP.**  
132K, Auto, 19500  
GVW, Florida  
Truck, NEW Dump  
Assy, Swing Rear  
Door, Manual  
Tarp, Stk#343326,  
**\$49,900.**



**2022  
FREIGHTLINER  
M2 106. 83K  
miles! 25999  
GVW, 26' Dry  
w/ 2500 Lb  
Tuckaway,  
Ready to work!  
stk#339075  
**\$69,900****

**Allegiance now has locations in MA, CT, NY, ME, VT, RI, NH, NJ & PA!**



For all locations visit our website!



[www.AllegianceTrucks.com](http://www.AllegianceTrucks.com)

# ALLEGIANCE

## TRUCKS®



1400 South Willow St. **Manchester, NH**  
603-623-8873

132 Pierce Rd. (Rt. 125) **Barrington, NH**  
603-905-9036



### CALL FOR OTHER NEW & USED TRUCKS FOR SALE!



**2025 INTERNATIONAL MV 607 SUPER CAB VAN WITH PEAK.**  
Auto, 25,999 GVW, Side Doors, E-Track, 2K Miles, stk#340276, **\$140,645.**



**2025 INTERNATIONAL MV 607 SUPER CAB VAN WITH PEAK.**  
Auto, 25,999 GVW, Side Doors, E-Track, 2K Miles, stk#340276, **\$140,645.**



**2018 INTERNATIONAL DURASTAR 4300 CREW CAB FLATBED.** 25,999 GVW, 92K Miles, stk#100112, **\$39,900.**



**2019 INTERNATIONAL WORKSTAR 7500 JERR-DAN RAMP TRUCK 6x4.**  
Cummins 350 HP, 56K GVW, 248K Miles, stk#342718, **\$89,900.**



**2022 KENWORTH T880 CONSTRUCTION 17' DUMP.** MX13 485 HP, Smooth Sides, 2 Chutes, Pintle, 68K GVW, 96K Miles, stk#348347, **\$199,900.**



**2025 INTERNATIONAL MV HOOK-LIFT.** Cummins 300 HP, Auto, Palfinger PHY22M 22K LB, 26K GVW, 2,518 Miles, stk#340379, **\$145,900.**



**2022 PETERBILT 389 SLEEPER.**  
Cummins X15 500 HP, 18 Spd, 53200 GVW, 320K Miles, Lots of Extras! stk#339351, **\$139,900.**



**2019 FREIGHTLINER M2 106 LANDSCAPER W/TEREX BUCKET.**  
Cummins 220 HP Diesel, 5 Spd, 26K GVW, 42K Miles, stk#332213, **\$99,900.**



**2013 FREIGHTLINER M2 106 MED. UTILITY.** W/45' Altec DM45BR & Digger Derrick, 300 HP Cummins, 56K GVW, 63K Miles, stk#338275, **\$99,900.**



**2021 INTERNATIONAL HX ROLL-OFF.** Cummins 485 HP Diesel, 33K GVW, stk#348349, **\$189,900.**



**2020 WESTERN STAR 4700SB PACKER.**  
DD14 450 HP, Pac-Mac RLX25 25-Yard Body, 2 Yard Hopper, Cart Tipper, 62K GVW, 60K Miles, stk#336907, **\$189,900.**



**2016 KENWORTH T800 24' FLATBED W/PALFINGER CRANE.**  
Cummins ISX 450 HP, 13 Spd, 79,200 GVW, stk#347371, **\$139,900.**

**Allegiance now has locations in MA, CT, NY, ME, VT, RI, NH, NJ & PA!**



For all locations visit our website!



[www.AllegianceTrucks.com](http://www.AllegianceTrucks.com)



**BENSON**  
BY WABASH NATIONAL



# ALLEGIANCE

— TRUCKS® —

Bangor, ME  
207-941-9600

Saco, ME  
207-289-6688

Fort Kent, ME  
207-834-6186



WABASH



**CALL FOR OTHER NEW & USED TRUCKS & TRAILERS FOR SALE!**



**2016 IH 9900I** 18SPD., 14K FRONT / 46K REARS, 51" FLAT TOP SLEEPER, 550K MILES, FANCY. UNIT# 242962 **\$62,900**



**2021 PETE 389EX**, ISX 565HP, 18SPD., 78" SLEEPER, FANCY, ONLY 246K MILES. UNIT #349795 **\$119,900**



**2017 INTERNATIONAL WORKSTAR 7400** PLOW DUMP, 315HP., DIESEL, AUTO, 63,661 MILES, ALL SEASON BODY, FRONT & WING BLADES. UNIT #230016 **\$29,900**



**2019 INTERNATIONAL HX520 FLAT TOP SLEEPER**: 605 CUMMINS, 18SPD. TRANS. AIR-BRAKES, 346,773 MILES. UNIT # 242973 **\$89,900**



**2019 ISUZU NQR** 17950 GVW, ONLY 125K MILES, DIESEL, AUTO, 16' BOX WITH TRI-DOORS. HARD TO FIND! **\$29,900**



**2022 IH LONESTAR** ISX 525HP, 18SPD., 14/46 AXLES, 301K MILES, DUAL EXH & BREATHERS, NICE TRUCK. UNIT#160851 **\$98,900**



**GOING FAST**

**TROUT RIVER TRAILERS.** WE HAVE SEVERAL UNITS IN DIFFERENT COLORS, **CALL FOR PRICING!**



**NEW PMI TRAILERS IN STOCK**

**PMI LOG TRAILERS.** MADE TO ORDER, CALL FOR A QUOTE ON THE SPECS YOU WOULD LIKE.



**WE HAVE NEW AND USED WABASH FLATBEDS, REEFERS AND DRY VANS. CALL FOR PRICING!**



# ALLEGIANCE

— TRUCKS® —

Jericho, VT  
802-899-3753

Colchester, VT  
800-639-1290



**2020 INTERNATIONAL LONESTAR** HARD TO FIND, BIG CUMMINS POWER 505HP., MANUAL TRANS., 46K REARS, FANCY LOW MILE TRUCK- READY TO WORK! STK#279482 **\$88,900**



**2011 INTERNATIONAL WORKSTAR 7600** NEW ENGINE W/ WARRANTY, 475HP WITH 18SPD. 14' STEEL DUMP, 3 ASPHALT SHOOTS, TOW PLATE, LOAD COVER, VERY NICE TRUCK! STK#228403 **\$43,900**



**2005 INTERNATIONAL WORKSTAR 7400**, PRE-EMISSION DUMP TRUCK, 245HP-DT466, 8LL TRANS, NICE SPECS., FRONT & WING PLOWS, READY TO WORK AND PLOW. UNIT#228236 **\$7,900**



[www.AllegianceTrucks.com](http://www.AllegianceTrucks.com)



# ALLEGIANCE

## TRUCKS®



2181 Providence Hwy, **Walpole, MA**  
800-225-4808

17 O'Keefe Lane, **Warwick, RI**  
800-949-2221



### FINANCING & WARRANTIES AVAILABLE ON USED TRUCKS!



**2011 FORD F550 XL 4X2 8-YARD REAR LOAD PACKER.** 300 HP Diesel, Auto, 19,500 GVW, 33K Miles, stk#349282, **\$27,900.**



**2025 INTERNATIONAL MV 607 DUMP.** 300 HP Cummins, 2500 RDS-P Auto, 25,999 GVW, 2K Miles, stk#347995, **\$132,900.**



**2025 INTERNATIONAL MV 607 SUPER CAB VAN.** With Peak & Side Doors, Auto, 25,999 GVW, 2K Miles, stk#341101, **\$140,645.**



**2025 INTERNATIONAL MV 607 BOX.** Auto, E-Track, Translucent Roof, 25,999 GVW, stk#345569, **\$130,900.**



**2017 INTERNATIONAL 8600.** N13 365 HP, 6 Spd 3000 HS, 52K GVW, Air Ride, 70K Miles, stk#139146, **\$29,900.**



**2014 INTERNATIONAL DURASTAR 4400 BUCKET TRUCK W/CHIPPER BODY.** 300 HP DT466, 3500 RDS, 36,220 GVW, 51K Miles, stk#135005, **\$64,900.**



**2010 INTERNATIONAL DURASTAR 4400 BUCKET TRUCK.** DT466, 300 HP, 35K GVW, 177K Miles, stk#134935, **\$12,900.**



**2024 FORD F550 XL 4X4 12' CHIP TRUCK.** 6L Powerstroke Diesel, 10 Spd, 19,500 LB GVW, 75 Miles, stk#339385, **\$96,593**



**2024 FORD F600 XL 4X4 12' RUGBY LANDSCAPER DUMP.** 6.7L Powerstroke. 10 Spd, 22K GVW, Side Door, stk#334697, **\$99,000.**



**2024 FORD F550 SUPER CAB 4X4 11' MASTER MECHANICS CRANE BODY.** 6.7L Powerstroke Diesel, Crane, Welder, Generator, Compressor, 19,500 GVW, stke#345281, **\$195,723.**



**2025 FORD F650 5-7 YD CRYSTEEL 10' DUMP.** 7.3L Gas, 25,999 GVW, Hoist, Tarp, stk#339381, **\$106,750.**



**NEW 2024 INTERNATIONAL RH 613 6X4 DAY CAB.** 410 HP Diesel, Air Ride, 52,350 GVW, 2K Miles, stk#330354, **\$114,900.**

**Allegiance now has locations in MA, CT, NY, ME, VT, RI, NH, NJ & PA!**



For all locations visit our website!



[www.AllegianceTrucks.com](http://www.AllegianceTrucks.com)

# ALLEGIANCE

— TRUCKS® —



Hartford, N.Haven, Franklin, CT / W. Springfield, MA

**Call Peter Vecchiarelli 860-982-2014**



**GREAT SELECTION AND PRICE ON ALL USED INVENTORY**



**2020 INTERNATIONAL HX Tri Axle Dump**, ISX 485HP, 8LL, 20K, 20K & 46K Axles, Only 101K Miles, 17' Steel Body, Fancy, #343430, **\$169,900**



**2011 IH 7600 Tandem Dump**, Rebuilt IH Motor 475 HP, 18 Speed, 14' Steel Dump, 3 Shoots, Tow Plate, Load Cover, Nice Truck, #228409, **\$39,900**



**2017 INTERNATIONAL 4300**, Brand New 10' Dump Body, Cummins Power, Auto Cover, Tow Plate, Auto, Only 103K Miles, Alum Wheels, Very Nice Truck, #108395, **\$85,900**



**2022 INTERNATIONAL LONESTAR**, ISX 525 HP, 18 Speed, 14/46 Axles, 301K Miles, Dual Exhaust & Breathers, Nice Truck, #160851, **\$98,900**

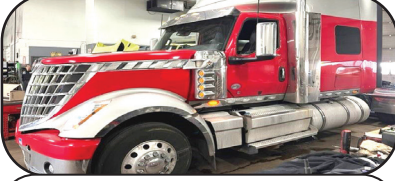

**2021 INTERNATIONAL LONESTAR 73" Sleeper**, Cummins 505 HP, 13 Seed, Fancy, #164378, **\$59,900**



**(4) 2020 INTERNATIONAL Lonestar Heavy Day Cab**, ISX 505HP, 46K Rears, 350K Miles, Fancy! #275387, **\$94,900**



**2020 IH MV**, Cummins 240HP, 118K Miles, Allison Auto, 26x102x97 Box With Gate, #235496, **\$52,900**



**2022 INTERNATIONAL MV**, Cummins 240 HP, Allison Auto, ONLY 99K Miles, Big 26 x 102 x 103 Body, Side Door & Gate, Super Clean Southwest Truck !! #344215, **\$79,900**



**2021 PETERBILT 389 EXT HOOD**, Cummins 565 HP, 18 Speed, 78" Sleeper, Only 289K Miles, #349795, **\$123,900**



**2012 IH 4400**, Only 164K Miles, 270 HP, Auto 3500RDS, 33K GVW, 20' Box w/ Walk Ramp, 3 Sides Doors!, #104520, **\$7,900 AS IS**.



**2022 FREIGHTLINER M2**, DD7, Auto, 26' Van with Gate, LOW MILES, Only 85K, Under CDL, Southern Truck Super Clean, #33907, **\$76,900**



**2018 KENWORTH DUMP TRUCK**, Under CDL, PX7 250 HP, Allison Auto, Only 50K Miles, Ready to Work, Clean! #342485, **\$59,900**



**2021 ISUZU NPR XD**, 16K GVW, Diesel, Auto 144K Miles, 16' Box w/ Gate, #348039, **\$34,900**



**2020 ISUZU NPR HD**, 14500 GVW, Diesel, Auto, Only 101K Miles, 16' Box With Gate, Nice Truck, #130235, **\$42,900**



**(3) 2020 ISUZU NQR**, Diesel 65K Miles, Auto, Hard To Find 109" WB, Clean Nice Trucks, #346044, **\$39,900**

**Allegiance now has locations in MA, CT, NY, ME, VT, RI, NH, NJ & PA!**



For all locations visit our website!



[www.AllegianceTrucks.com](http://www.AllegianceTrucks.com)



920 W. Chestnut St. Brockton, MA:  
508-586-1666 Mon - Fri 8-5, Sat 8-NOON

42 Winter St. Pembroke, MA:  
781-826-1666 Mon - Fri 8-3  
[EastCoastTruckStuff.com](http://EastCoastTruckStuff.com)

**We deliver!**



### Power Wash

Brush or  
brushless truck,  
Bus, vehicle  
wash



**\$17.99/gallon (04)**

**\$75.99/5 gallon (504)**

### Super Cab Cleaner



Removes  
grease and  
grime from  
seats, carpet,  
vinyl, plastic  
and almost  
anything on  
your rig

**\$7.99/quart (1412)**

**\$18.49/gallon (14)**

### Polished Aluminum & Stainless Steel Cleaner



Brightens and  
removes the effects  
of oxidation,  
calcification &  
mineralization of  
tanks, wheels,  
trailers & more

**\$22.89/gallon (07)**

**\$104.95/5 gallon (507)**

### Rags

**\$6.99**  
Bar Towels - 12  
(W2710DZ)



**\$68.50**  
Mixed - 50 lb (W1450-50BALE)

**\$8.49**  
Mixed - 5 lb brick  
(W1450BRICKS)

**More cleaners, accessories  
& brushes in stock!**

### Ultimate Truck Wash



Formulated for  
hand truck  
washing

**\$18.99/gallon (15)**

**\$79.99/5 gallon (515)**



9-1/2" Tank Brush with  
Flagged Green Nyltex  
Bristle - 2" Trim

**\$37.99** 196



10" Bi-Level Brush

**\$18.99** 210

### GoJo Hand Soap

Natural Orange with Pumice

Quick-acting lotion formula with  
pumice scrubbing particles for  
cleaning a broad range of  
industrial soils, medium dirt and  
grease.



**\$6.99/14 ounces**

**\$10.49/1 gallon**

**Special ends  
4/15/25**

**3 AUCTIONS IN 1 DAY**  
**LATE MODEL SNOW & RENTAL FLEET CONSTRUCTION & UTILITY**  
**EQUIPMENT AUCTION**  
**PLUS CANCELED ORDER OF NEW TRUCKS & EQUIPMENT**  
 ~ Niro Brothers • United Rentals ~  
*Truck Tractors, Dump Trucks, Service & Utility Trucks, Canceled Order of New Trucks, Trailers,*  
*Large Quantity Support Equipment, New Buckets*  
**Live: FRIDAY, APRIL 18<sup>TH</sup> @ 9:30 AM • NORTH HAVEN, CONNECTICUT**  
**Timed Opens: WEDNESDAY, APRIL 9<sup>TH</sup> @ 3:00 PM • SMITHFIELD, RHODE ISLAND**  
**Closes: FRIDAY, APRIL 18<sup>TH</sup> @ 3:00 PM**



**DAYS 1 & 2 LIVE:** 290 Washington Ave.,  
 North Haven, Connecticut 06473 (Fairgrounds)



**DAYS 1 & 2 LIVE HIGHLIGHTS INCLUDE:** **27 RUBBER TIRED LOADERS:** Cat 966M, (5)2024 Cat 950GC, (5)Cat 930, (6)New Cat 926, Cat 914K, (2)Cat 908, (3)2021 Cat 906, (3)2022 JCB 407, 2018 JD 544K-2, **18 RUBBER TRACKED SKID STEERS:** (4)Unused Cat 299D3, (8)New Cat 265XPS, (6)New Cat 255, **ROLLOFF TRUCK:** 2025 Peterbilt 567(t/a), **TRUCK TRACTOR:** Unused Peterbilt 589(tri.), **3 DUMP TRUCKS:** (2)Unused Peterbilt 567(t/a), GMC C8500, **10 UNUSED CAB & CHASSIS:** (6)Unused Chevy 5500(s/a), (4)2024 Ram 5500(s/a), **HEAVY HAUL TRUCK TRACTOR:** 2016 Western Star 4900EXT(tri., 600 Detroit), **5 TELESCOPIC FORKLIFTS:** Unused JLG 1255, Unused Skytrak 10054, Unused Skytrak 8042, JCB 510-56, JCB 509-42, **31 HYDRAULIC EXCAVATORS:** Cat 320GC, (2)Cat 315GC, 2022 Volvo EC220EL, 2018 Cat 307E, 2020 Cat 306CR, 2018 JD 85G, (2)2018 Takeuchi TB280FR, New AGT QNT50R, New AGT MX50R, New AGT MY50R, New AGT QNT30, (2)New AGT MX20R, (2)New AGT NT18K, (3)New AGT QK16R, (3)New AGT MX15RX, (2)New AGT H15R, (2)New AGT MX12RX, (2)New AGT MH12R, New AGT QH12R, New Landhero LDH-KV16, **10 MINI TRACK LOADERS:** New AGT LRT23, (2)New AGT MX-CRT23, (3)New AGT MX-MRW14, (2)New AGT YSRT14, (2)New Landhero LDH-T380, **4 MINI TIRED LOADERS:** (2)New AGT KRW23, (2)New CFG KRW23, **3 FORKLIFTS:** (2)New Heli CPYD25, New AGT KFE20, **7 HAY EQUIPMENT:** (5)New Landhonor Bale Spear, (2)New Landhonor Hay Grapple, **2 SNOW PLOW TRUCKS:** 2012 IH Durastar 4300, 2008 IH 4400, **WATER TRUCK:** 2000 Peterbilt 330(3500gal./t/a), **FLATBED DUMP TRUCK:** 2020 Ford F550, **6 PICKUP TRUCKS:** (5)2022 Ford F350(4x4), 2019 Ford F250, **4 MULTI-USE CONTAINERS, 3 SCRAP RECYCLING EQUIPMENT:** (2)New 2 Cubic Yard Self Dumping Hopper, New 1.5 Cubic Yard Self Dumping Hopper, **4 PRESSURE WASHERS:** (4)New Easy Klean 4000psi, **149 ATTACHMENTS:** (149)Skid Steer, **85 NEW SUPPORT EQUIPMENT.**

**DAY 3 TIMED:** 360 Farnum Pike, Smithfield, Rhode Island 02917

**DAY 3 TIMED HIGHLIGHTS INCLUDE:** **10 SNOW PLOW TRUCKS:** (10)2018 International 7300, **13 HYDRAULIC SAND/SALT SPREADERS:** 2017 Godwin & Swenson, **12 SNOW PLOWS:** (12)2017 Godwin & Viking, **SCISSOR LIFT:** Skyjack SJ9250RT. Plus Over 400 Lots Of Mini Excavators, Excavator Attachments, Mini Tired & Tracked Loaders, Skid Steer Attachments, Forklift Attachments, Tractor Attachments, Multi-Use Containers, Mobil Houses, Storage Builders, Scrap Equipment, Pressure Washers, & Large Qty of New Support Equipment.

CT Permit: 5012349-000 • **SALE SITE PHONE:** (315) 633-2944 • RI Permit: 161209422

**ALEX LYON & SON**

**SALES MANAGERS & AUCTIONEERS, INC., BRIDGEPORT, NY 13030**



Phone: (315) 633-2944 • Fax: (315) 633-5635

Go to **WWW.LYONAUCTION.COM** for more details



# BALLARD

TRUCK CENTERS

(508) 214-3036  
drive@ballardtrucks.com



Visit us online at [BallardTrucks.com](https://BallardTrucks.com) or scan to view our full inventory.



**2025 REITNOUER BIG BUBBA**  
SEMI-TRAILER DROP DECK  
STK#T751  
**\$62,000**



**2024 TRAIL KING TKLB332**  
LIVE FLOOR TRAILERS  
STK#T741  
**\$110,000**



**2024 MACK MD6**  
HOOKLIFT TRUCK  
STK#73990  
**\$147,500**



**2024 ISUZU NPR XD**  
LANDSCAPE TRUCK  
STK#02476  
**\$75,950**



**2015 ISUZU NPR XD**  
LANDSCAPE TRUCK  
#K00389  
**\$28,900**



**2020 MACK GRANITE 64FR**  
DUMP TRUCK  
#14931  
**\$194,500**



**2020 PETERBILT 567**  
DUMP TRUCK  
STK#35140  
**\$183,000**



**2025 VOLVO VHD84B300**  
CAB & CHASSIS  
STK#690100  
**CALL FOR PRICE !**



**2024 VOLVO VNL64T300**  
DAY CAB  
STK#64521  
**CALL FOR PRICE !**



**2015 MACK GRANITE GU713**  
GARBAGE TRUCK  
STK#22038  
**\$104,000**



**2019 VOLVO VHD64FT300**  
DAY CAB  
STK#873305  
**\$77,900**



**2016 HINO 195**  
FLATBED DUMP  
STK#1146  
**\$34,900**



**2025 VOLVO VNR64T300**  
DAY CAB  
STK#681231  
**CALL FOR PRICE !**



**2025 VOLVO VHD84B300**  
DUMP TRUCK  
STK#690101  
**CALL FOR PRICE !**



**2025 MACK ANTHEM 64T**  
SLEEPER TRUCK  
STK#52059  
**CALL FOR PRICE !**



**2024 ISUZU NPR HD**  
UTILITY TRUCK  
STK#215705  
**\$92,131**



**2024 KENWORTH T880**  
DUMP TRUCK  
STK#55934  
**\$224,500**



**2019 MACK GRANITE 64FT**  
DAY CAB  
STK#3601  
**\$135,500**



**2025 ISUZU FTR**  
LANDSCAPE TRUCK  
STK#00950  
**CALL FOR PRICE !**



**2021 MACK PINNACLE 64T**  
DAY CAB  
STK#08140  
**\$129,500**



**SANDER CHAINS**  
USA Made  
All Makes  
300 In Stock

# S.A. McLean

## 207-793-4267

622 Elm St, Limerick, ME • [www.s-a-mclean.com](http://www.s-a-mclean.com)



**11' POLY P/A  
PLOW. 100 Snow  
Plows In Stock**



**1994 IH PAYSTAR.**  
Cummins, Auto, 34k  
Miles, 13' Of Frame



**TRACKLESS. Diesel,**  
7' Snow Blower



**SNO-GO LOADER  
SNOW BLOWER.**  
(122)



**TRACKLESS.**  
With Factory 8' Plow



**13' S.S SANDER.** Fenders &  
Tanks Ground Cal Control, New  
Never Used



**HYUNDAI 757-7.**  
Wheel Loader



**1998 INTERNATIONAL 4800.**  
Four Wheel Drive, Automatic,  
14k Miles, 14 Ft Of Frame.



**1998 FORD EXPEDITION.** 44k  
Miles, 4WD, Absolutely Rust Free



**FIRE/RESCUE BODY.**  
Make A Nice Walk In  
Service Body Or Camper



**FORD F350 DUMP. V8**  
Gas, 22k Original Miles,  
Plow, Wing, 4x4.



**STEWART STEVENSON. 4WD,**  
Automatic Trans, W/Plow And  
Wing Frame



**AUTOCAR 4X4. Auto, Dump**  
Sander (126)



**1994 FORD F700 CAB &  
CHASSIS.** Cummins, Automatic,  
20k Miles, Under CDL



**LOADER SNOWBLOWER  
ATTACHMENT. CAT Powered**



**1985 MACK 54k miles,**  
Automatic Trans.



**MACK DM. Tandem**  
Axle, Rock Dump Body



**1998 INT'L 2574. 14.5 ft. Of**  
Frame, Automatic, Cummins,  
14k Miles, No Rust.



**2004 INTERNATIONAL.**  
3000 Gallon Tank, Sprayer Unit



# HILLVIEW EQUIPMENT

**Sales & Rentals 24/7**

**CALL JUDE 1-508-498-0777**

**Excellent Equipment • Outstanding Prices**

**"SMART MONEY BUYS HERE!"**

**FRESH MACHINES MONTHLY, BUNDLE DEALS AVAILABLE**

*Rt. 495 to exit 19,  
Route 109W,  
Left to Birch St,  
right to Industrial Dr.  
Left to Commercial Way*



**NOS FINANCIAMOS PARA EMPREITEIROS BRASILEIROS!!**

**ADD-ONS AVAILABLE OR WE'LL FIND IT FOR YOU... SNOW BLOWERS,  
SWEEPERS, MULCHERS, ETC.**

**\*\*WE GUARANTEE TO HAVE THE BEST SELECTION OF USED EQUIPMENT AROUND\*\***



**2004 FORD F-350.** 6.0, Auto, 4x4, Lariat, Dually,  
Runs Excellent, No Rust, Comes With Flatbed And  
Original PU Body, **\$12,500.**  
Text Gary, 508-331-7310

**1989 AUTOCAR T/A  
DUMP.** CAT 3406B,  
Fleet Maintained, New 1200R24  
Tires, New Canvas, New Trunnion  
Suspension, 3 Chutes, Very Clean,  
**\$27,000.** 401-447-2661 Or  
401-737-6663



**JOHN DEERE  
844 LOADER.**  
With Snow Pusher,  
**\$24,500.**  
978-283-0081



**1985 MACK  
RD686SX.**  
Great condition,  
needs nothing,  
air gate,  
electric trap,  
**\$26,999  
OBO.**  
401-486-8552



**2023 JOHN DEERE GATOR XUV590M.** S4 4X4, Power  
Steering, Winch Ready, Road Lights, Roof, Windshield, Mirrors &  
Horn Kit, 4-Seater. 97 Hours, Asking **\$23,500.** Belmont, NH,  
Can Meet In Southern NH, Rob 603-396-6881



**2001 MAC 26'  
STEEL DUMP  
TRAILER.** High  
Lift Gate, Air Ride,  
**\$23,000.**  
Call Jesse 401-855-1178



11 Commercial Way  
Milford, MA 01757

## HILLVIEW EQUIPMENT

SALES & RENTALS 24/7 • CALL JUDE 1-508-498-0777

[www.HillviewEquipment.com](http://www.HillviewEquipment.com)

Rt. 495 to exit 19,  
Route 109W,  
Left to Birch St,  
right to Industrial Dr.  
Left to Commercial Way

**Excellent Equipment • Outstanding Prices**

FRESH  
MACHINES MONTHLY

**WE HAVE EQUIPMENT!**

FRESH  
MACHINES MONTHLY

★ 2021 CAT 315 W/ BLADE • CALL! ★



LOW HOURS, COMBO HYDRAULICS,  
WORK READY, BEST PRICE  
AROUND

★ 2020 CAT 335FL • CALL! ★



GREAT CONDITION, WIDE TRACKS, QUICK  
COUPLER, AUX HYDRAULICS, 2 BUCKETS.  
HARD TO FIND IN THIS CONDITION.

★ 2020 CAT 918M • CALL! ★



VERY CLEAN LOADER, ALL THE TOYS W/  
QUICK COUPLER, ONLY 2400 HOURS, RUNS  
AND LOOKS GREAT. CRAZY PRICE

★ 2011 DYNAPAC CA150 • CALL! ★



ONLY 900 HOURS IN THIS 66" VIBRATORY  
ROLLER  
CALL FOR THE "GIVE AWAY PRICE"

★ 2018 CAT 311F • CALL! ★



7 TO CHOOSE FROM - MANY WITH BLADES, AUX.  
HYDRAULICS, THUMB AVAILABLE, LOW HRS.,  
WORK READY. LET'S MAKE A DEAL ON ONE  
OF THESE BEAUTY'S.

★ CAT 314 FL • 10 TO CHOOSE FROM ★



MANY WITH BLADES, AUX. HYDRAULICS,  
JUST WHAT YOU NEED AT THE RIGHT PRICE.  
WORK READY, FULLY SERVICED.

**NOS FINANCIAMOS PARA EMPREITEIROS BRASILEIROS!!**

★ 2019 KOMATSU PC45 • CALL! ★



HYDRAULICS, FULLY SERVICED. COULD  
SET UP THE MACHINE ANY WAY  
YOU WANT.

★ 2014 CAT 312E • CALL! ★



VERY CLEAN AND WORK READY MACHINE W/  
LOW HRS., AUX. HYDRAULICS. BUY TODAY,  
WORK TOMORROW

★ 2014 KOMATSU D39EX • CALL! ★



EXTREMELY CLEAN DOZER, ALL THE TOYS,  
VERY COMFORTABLE, GREAT VISION, STRONG  
BOTTOM, BEST PRICE

★ 2016 JLG 8042 • CALL! ★



EXTREMELY CLEAN DOZER, ALL THE TOYS,  
VERY COMFORTABLE, GREAT VISION,  
STRONG BOTTOM, BEST PRICE.

★ 2011 CAT 312D • CALL! ★



W/ NEW 45' LONG REACH, VERY UNIQUE  
AND VERSATILE  
MACHINE....

★ 2018 CAT 938M • CALL! ★



VERY CLEAN, WORK READY WITH QUICK  
COUPLER, FULLY SERVICED, GREAT PIPE  
CREW MACHINE.

**\*\*WE GUARANTEE TO HAVE THE BEST SELECTION OF USED EQUIPMENT AROUND\*\***



11 Commercial Way  
Milford, MA 01757

# HILLVIEW EQUIPMENT

SALES & RENTALS 24/7

[www.HillviewEquipment.com](http://www.HillviewEquipment.com)

Rt. 495 to exit 19,  
Route 109W,  
Left to Birch St,  
right to Industrial Dr.  
Left to Commercial Way



**CHECK OUT OUR WIDE ARRAY OF BUCKETS FROM DIGGING TO CLEAN OUT !  
DESIGNED TO FIT CAT 307-349 & KOMATSU PC300-450  
CALL 508-473-1300 GET DIGGING TODAY !**



**NOS FINANCIAMOS PARA EMPREITEIROS BRASILEIROS!!  
EMAIL JIM GALLAGHER TODAY AT [JGALLAGHER@HILLVIEWEQUIPMENT.COM](mailto:jgallagher@hillviewequipment.com)  
\*\*WE GUARANTEE TO HAVE THE BEST SELECTION OF USED EQUIPMENT AROUND\*\***



**2014 CRAFCO SEALER TANK.** Air Comp, Crack Filler  
Melter, \$5500 OBO. 413-374-5331



**2001 VOLVO L330D  
LOADER.** 10 Yd Spade Bucket,  
Very Strong Machine, **\$35,000.**  
Call Jesse 401-855-1178



**TRANS EAST EQUIPMENT INC.,**  
67 Main St Salisbury, MA  
CALL DAVE Cell 978-992-7077 Or 978-462-1919

EXIT 90 Off Rt 95  
End Of Ramp

**You Pick Your Container – Over 175 Units**

**FAMILY OWNED & OPERATED**



**Serving New England**

**20', 40', 45', 48' And 53' CONTAINERS.**  
**One Trip & Used Steel Storage Containers**  
**We Deliver**  
**Call Dave The Owner And Get The Best Deal!**

**CHECK ALL OUR INVENTORY – [WWW.TRANSEASTEQ.COM](http://WWW.TRANSEASTEQ.COM)**

# ANDERSON MOTORS INC.

**GMC**

**MICRO BIRD**  
by GERRARDIN

**BLUE BIRD BUS SALES OF NEW ENGLAND**
**\* YOUR EXCLUSIVE VOLVO TRUCK DEALER \***

**INCOMING**

2025 VOLVO VHD84B300-D13, 500HP, 14SPD. AUTO, 18' HEAVY DUTY STEEL DUMP, HIGH LIFT-GATE.

**IN STOCK**

2025 VOLVO VHD64FT300-D13, 500HP, 12SPD I-SHIFT, 14,600# FRONT / 46,000# REARS, T-RIDE, FULL LOCK DIFF. #240089

**IN STOCK**

2025 BOLLINGER B4 ELECTRIC POWERTRAIN, 158 KWH BATTERY PACKAGE, 15,500 GVW, 158"WB, 138" CA.

**IN STOCK**

2025 VOLVO VHD64BT-D13, 500HP, 12SPD. I-SHIFT, 14,600# FRONT / 46,000# REARS. #240142

**IN STOCK**

2025 VOLVO VNL64T740-D13, 500HP, I-SHIFT, APU INSTALLED. #240155

**IN STOCK**

2025 RHODES RSS2660-2 26' STEEL END DUMP TRAILER, AIR HIGH-LIFT DOUBLE ACTING TAIL GATE, HD SPECS.

**IN STOCK**

2020 VOLVO VNR64T300 HD TRACTOR, D-13, 500HP, 12SPD AUTO, 14,000# FRONT / 46,000# REARS, AIR-RIDE. #240087A

**IN STOCK**

2000 VOLVO WG64B, 275HP, AUTO, 16,000# FRONT / 40,000# REARS, JOHN SERED 820 CORTU CRANE, 20' DUMP BODY. #210299A

**IN STOCK**

2016 VOLVO VNM64T-D13, 435HP, 10SPD., 12,000# FRONT / 40,000# REARS, #2300110A

**INCOMING**

2024 AUTOCAR ACTT42, SINGLE AXLE, YARD JOCKEY, DIESEL AUTOMATIC, A/C, HYDRAULIC 5TH WHEEL.

**IN STOCK**

2016 VOLVO VNM64T-D13, 435HP, 10SPD., 12,000# FRONT / 40,000# REARS. #230109A

**INCOMING**

NEW 2024 CHEVY COMMERCIAL HANDICAP 14 PASSENGER SHUTTLE BUS, HANDICAP LIFT WITH 3 WHEELCHAIR LOCK DOWNS, NON CDL.

## 401-434-5900

WWW.ANDERSONMOTORS.COM

EMAIL • SALES@ANDERSONMOTORS.COM

170 AMARAL STREET • EAST PROVIDENCE, RI 02915

HABLAMOS ESPAÑOL

**508-328-8938****THE TRUCK STORE****Mon-Fri 8:30-5pm  
Saturday 8:30-4pm****www.TruckStoreSales.com****1700 Broadway - Rte 138 – Raynham, MA • Take Exit 8 Off Rte 495, East Rte 138, On Your Left**

**2017 FREIGHTLINER CASCADIA**  
Tandem Axle Day Cab. ISX Cummins 450  
HP. Auto. 175K Miles. \$69,500.



**022 ISUZU NQR. 10,000 Miles,**  
Reefer Body Available.



**2013 PALFINGER MOFFET FORK**  
LIFT: 900 HOURS.



**2002 VOLVO Heave Tri Axle Dump**  
Chassis: 8LL, Clean Title. Slight Damage.  
\$15,000



**2012 UD 18 YARD RUBBISH**  
TRUCK: LOW MILES. CALL.



**2022 PETERBILT SINGLE AXLE**  
TRACTOR. DIESEL. AUTO,  
ONLY 5,500 MILES, CALL.



**USED MONROE STAINLESS STEEL**  
SANDER W/CALCIUM TANKS



**2002 MACK R MODEL:**  
TANDEM

**2005 PETERBILT**  
**337 TANDEM**  
**CAB & CHASSIS.**  
Cummins, Allison  
Auto, Low Miles

**2 USED**  
**HOOK-LIFT**  
**BODIES**  
**IN STOCK.**

**LATE MODEL ISUZU &**  
**HINO CUMMINS DIESEL**  
**4 CYL DIESEL ENGINE &**  
**TRANS,**  
**2006 USED MACK**  
**ENGINES, ALLISON**  
**TRANSMISSIONS.**



**2017-2022 INTERNATIONAL REEFERS.**  
CUMMINS DIESEL, 50K MILES, 16'-26',  
MANY AVAILABLE, WILL SEPARATE.

**USED 2015**  
**ROLL-OFF**  
**BODY, CALL.**

**2005 MACK CV 713**  
**CAB & CHASSIS:**  
**AUTOMATIC,**  
**20F/52R,**  
**30K MILES!**

**USED**  
**26' & 18'**  
**FLAT BED BODIES**  
**BED BODY**  
**CALL FOR**  
**DETAILS.**

**2017**  
**INTERNATIONAL**  
**CAB & CHASSIS:**  
**CUMMINS DIESEL,**  
**AUTOMATIC.**  
**LOW MILES.**



**2000 MACK RD 688SX 14' Dump Body,**  
350 H.P., Auto., 18F/58R, LOW miles, Very clean.



**2020 + 2022 HINO REEFER VANS.**  
DIESEL, AUTO, CALL.



**2005 MACK GRANITE SPLIT REAR**  
LOAD RUBBISH BODY 35K Miles.



**2022 HINO HOOK-LIFT. DIESEL,**  
AUTO, 38K MILES, \$79,500. (ALSO, 2015  
AVAILABLE)



**2022 ISUZU REEFER TRUCK.**  
16,000 Miles.



**2021 FORD MOVING TRUCK, Crew Cab,**  
Auto, Under CDL, 99K Miles.



**2022 PETERBILT C/O. Under CDL, 60K**  
Miles, Auto, Reefer Or Flatbed Available.



**2022 HINO 268 Flat Bed: Diesel, Automatic,**  
ONLY 2,000 Miles! Will up fit w/Reefer Body  
or Van Body. 2 AVAILABLE.



**USED 12' to 26' REFER & VAN BODIES**  
Call with your needs.



**(2) 2020 ISUZU NRR UTILITY BOX**  
TRUCKS. 18K-30K MILES, DIESEL,  
AUTO, CALL.



**2017 FREIGHTLINER M-2: CUMMINS**  
Diesel, Auto, PTO Accept. Will Separate.



**2015 FREIGHTLINER 114 SD WITH NUWAY**  
SIDE LOAD ONE-ARMED BANDIT. 9L  
CUMMINS, AUTO, EXTRA HEAVY DUTY, CALL.



**STAN TAGARELIS • 617-610-5540**  
**STAN@WATERTOWNFORD.COM**



**TIM DUFFY • 781-267-5057**  
**TIM@WATERTOWNFORD.COM**



**2025 E-350 KUV. 7.3 GAS,  
 POWER PKG., 55" HGT,  
 REAR CAMERA,  
 MASTER LOCKING SYSTEM,  
 STK 25105**



**2024 TRANSIT 350 DRW  
 CUTAWAY AWD READING  
 72" HGT. ALUMINUM BODY.  
 REMOTE COMPARTMENT  
 LOCKING, LADDER RACK  
 W/ ACCESS LADDER, REAR  
 CAMERA, STK 24618**

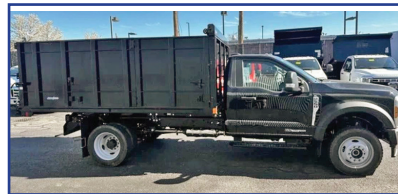

**2024 F-550 4X4  
 12' LANDSCAPE DUMP.  
 6.7L DIESEL, HI TRAILER  
 TOW, BARN DOORS OVER  
 TAILGATE, STK 24222**

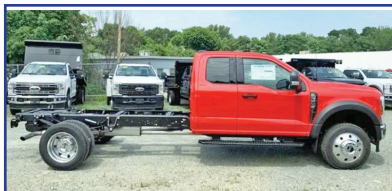

**2024 F-550 4X4 XLT CHASSIS.  
 7.3 GAS, XLT VALUE PKG.,  
 ALUMINUM WHEELS,  
 CHOOSE YOUR BODY, STK  
 24299**

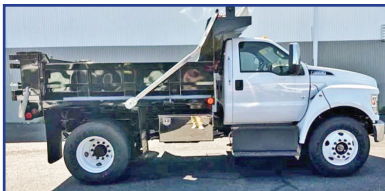

**2025 F650 7.3L GAS  
 DONOVAN DUMP. AUTO LOAD  
 COVER, 3 CHUTES, SWING  
 TAILGATE, POWER GRP., NO  
 CDL, STK 25002**



**2025 F-750 DUMP. 6.7L 330 HP  
 DIESEL, AIR BRAKES, AUTO  
 LOAD COVER, CAMERA, TOW  
 PLATE, POWER GRP, 25,999  
 GVW, NO CDL, STK 25038**



**2024 F-350 4X4 DRW  
 SERVICE BODY.  
 7.3L GAS. 9' READING BODY,  
 READY TO WORK,  
 STK 24039**



**2024 F-350 4X4  
 L- PACK DUMP.  
 7.3 GAS, CHROME PKG.,  
 PLOW PKG.,  
 ALUMINUM L-PACK TOOL  
 BOX,  
 STK 24029**

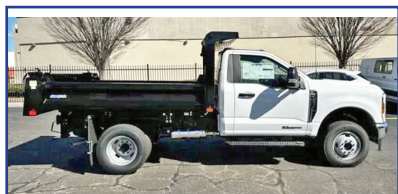

**2024 F-350 4X4 DUMP.  
 7.3L GAS, REAR CAMERA,  
 CHROME PKG,  
 REMOTE START,  
 STK 24600**

**625 PLEASANT STREET – WATERTOWN, MA 02472**  
**WWW.WATERTOWNFORD.COM**  
**VISIT THE WEBSITE FOR MORE COMMERCIAL TRUCKS AND VANS**

# **EQUIP**

**SALES AND LEASING CORP.**

**(800) 529-2515**  
**WWW.EQUIP-SALES.COM**  
**NORTH HAVEN, CT 06473**



**2022 XCMG XE75U**

**KUBOTA DIESEL, PATTERN CHANGER, HYDRAULIC COUPLER & THUMB PLUMBING. 106 HOURS. LOADED FULL CAB.**  
**\$66,500**

**LOADED  
FULL  
CAB!**



**2021 XCMG CV83PDU**

**473 HOURS, 66" SMOOTH DRUM,  
BOLT ON SHEEP FOOT. \$68,500**



**2006 DEERE 450J LT**

**RUNS GREAT, WORK READY! 5,600  
HRS. \$49,500 OBO**



**2015 BROCE BB250**

**TOW BEHIND, KUBOTA DIESEL,  
FRESHLY SERVICED. \$13,500**



**2022 ROCKSTER R1100S**

**CLOSED CIRCUIT IMPACT CRUSHER. SERVICE RECORDS FROM DAY 1. CAT  
ENGINE, CENTRAL GREASE SYSTEM, REMOTE CONTROL, MAGNET, SCREEN  
BOX, 2 WAY RETURN BELT. 3,580 HRS. EXTREMELY RELIABLE & PRODUCTIVE  
MACHINE. \$275,000 AS OF RIGHT NOW**

**1 OWNER, 1  
OPERATOR!**



**2008 DEERE 410J TC**

**PILOT CONTROLS, FRONT Q/C, EXT-HOE, AUX HYD. RIDE  
CONTROLS, 4X4. FLEET MAINTAINED, WORKING DAILY! 4,645  
HRS. \$47,500**

**PARTS • SALES • SERVICE • RENTALS**

# JP RIVARD

## Trailer Sales Inc

*Call Matt - 508-962-4543*

JPRivard.com

Locations in Ayer, MA and Devens, MA

*We Deliver  
Storage Solutions*

60 PLUS YEARS SERVING THE  
NORTHEAST AREA

Over 150 Containers - In Stock  
With Choice Odd Sizes & Specs  
FAST Delivery Is Available

*Always Best Customer Service*

### 40' HIGH CUBE 3 DOOR



3 New One Trip  
40' High Cube.  
Double Doors  
On One End  
And 36" Door  
On Other \$6,000

### 20' 1 TRIP - HIGH OPTIONS



**\$3,600**

New 20' One Trip Containers  
Gray & Beige

### 40' HIGH CUBE DOUBLE DOORS



40' High Cube  
Container,  
Doors On Each  
End.  
**\$6,000.**  
4 Available

### 40' HIGH CUBE 1 TRIP



New 40' One  
Trip High Cube  
Container,  
In Stock, blue.  
**\$5,200.**  
2 available

### 40' HIGH CUBE, 2 SIDE DOORS



New 40'  
High Cube  
Containers,  
2 Large Side  
Doors, Gray.  
In Stock  
**\$10,900.**

### 40' HIGH CUBE - 1 TRIP



New  
40' One Trip  
High Cube  
Containers,  
In Stock,  
FROM **\$4,900**  
5 Available

### LIGHTLY USED 40' HIGH CUBE



(8) 2021 40'  
High Cube  
Containers,  
Very Clean,  
Used Condition,  
**\$4,200**

### 40' HIGH CUBE 1 Trip, 4 Side Doors



New 40'  
High Cube  
Containers,  
With 4 Side  
Doors, In  
Stock, **\$9,900**

**SALES TAX IF APPLICABLE + DELIVERY IS NOT INCLUDED**

# JP RIVARD

## Trailer Sales Inc

*Call Matt - 508-962-4543*

JPRivard.com

Locations in Ayer, MA and Devens, MA

### RENT TO OWN 30' - 53' STORAGE TRAILERS



**From \$150 Month, Please Inquire**

- Rent To Own Up To 24 Months
- Purchase Outright
- Delivery Available
- 30'-53' Storage
- Roll-up Or Swing Doors Available
- Some With Liftgate
- Some Insulated/Refrigerated

### 28'-32' TUCKAWAY LIFTGATE



2018 WABASH 28' TRAILER. Single Axle, Spring Susp, Roll Door, 3,000 lb Tuckaway Liftgate, DOT Insp, Buy/Rent/Lease

### 48' RUNNING REEFERS



2006 48' Refrigerated Trailers. Tandem Axle, Liftgate, Rent To Own

### 53'x102" CARTAGE TRAILERS



Many 2003-2008 Cartage Trailers In Stock. Swing Doors, Roll Door. Buy, Rent, Or Rent To Own

### Kenworth Day Cab, Automatic



2015 Kenworth T680. Pacar Power, Auto Trans, Low Miles, Two To Choose Freight Tractors. CALL

### 48'x102" Inexpensive Flatbed



2010 Dorsey 48'x102" Steel Flatbed. Springs, Slider, 11R24.5. Nice Specs, 12 Payments Of \$750, Or \$8,500

### 28' PUP TRAILER



2018 WABASH 28'X102"X13'0". Single Axle, Roll Door, 3,000 lb Tuckaway Liftgate.

### 28'x102"x13'6" ROAD TRAILER



2015 Stoughton 28'x102"x13'6". Spring Ride, Aluminum Roof, Pintle Hook, DOT Insp. \$8,950

### 2025 Dorsey 48'x102" Flatbeds



(3) 2025 Dorsey 48'x102". Spring, Slider, Steel Flatbed, Good Specs, \$37,900. FET Included

### 45' Moffet/Princeton Mounts



(2) 2025 Dorsey 45'x102" Steel Flatbed. Moffet/Princeton And Other Forklift Mount Kits, Air Ride, Great Specs, Trades Accepted

### 36' Moffet/Princeton Mounts



(2) 2025 Dorsey 36'x102" Steel Flatbed. Moffet/Princeton And Other Forklift Mount Kits, Air Ride, Great Specs, Trades Accepted

\* Nationwide Delivery Is Available \*

ALSO - We Have 10 Mechanics Available For Van Bodies & Trailer Repairs, Liftgate Repairs & Installation



# REED TRUCK SERVICES

24/7 Heavy Duty Towing, Accident Recovery & Emergency Road Service



**TRADES  
ACCEPTED**

**939 John Stark  
Hwy.  
Newport, NH**



**287 Washington St.  
Claremont, NH**

**HELP  
WANTED**

• Authorized International Truck & Cummins • Sales • Service • Parts • Warranty •  
All Makes Commercial Truck Parts, Sales, and Service

Email: [scott@reedtruck.com](mailto:scott@reedtruck.com) • [www.ReedTruck.com](http://www.ReedTruck.com) • 1-800-542-5032



2025 INTERNATIONAL HV507. L9@370 HP, Allison, 20,30 Axles, Due In Soon!



2025 INTERNATIONAL HV507. 20K F/A, 30K R/A, Chalmers Suspension, L9 Cummins, Engine Brake, Allison 3500 RDS, Trailer brakes. Ready To Go!



NEW 2024 INTERNATIONAL HV507. L9 Cummins @370 HP, 8LL Trans, 20 And 26 Axles, Sharp Municipal Truck, Ready For Immediate Delivery!



2024 INTERNATIONAL HV613. A26, Allison 4500, 22 F/A, 46 Locking Rears, Hend HMX Suspension, In Stock!!

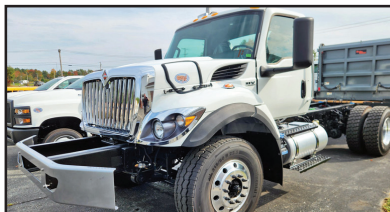

NEW 2024 INTERNATIONAL HV 507. 370 HP, L9 Cummins, Allison, 20 And 30 Axles, Being Upfitted With Equipment.



2024 INTERNATIONAL HX520. X15 Cummins, Allison Auto 4500, 20/46 Axles, Air Ride, Aluminum Wheels, Ready For A Dump Body



2024 INTERNATIONAL MV607 REGULAR CAB JERR-DAN CAR CARRIER. Loaded, Ready To Work.

**EXTRA CABS  
AVAILABLE**



2023 INTERNATIONAL LT625. 13,200 F/A, 40 R/A, Cummins X15 450 HP, 10 Spd Manual, Clean Tractor, 106K Miles, \$79,900

**THE PRICE  
OF NEW!**



2024 INTERNATIONAL CV515 4x4. Fully Equipped With Plow Gear And Dump Body.



2018 INTERNATIONAL 4300. Non CDL, Cummins Engine, Allison Trans, AB, AR, 16' Morgan Body, \$37,500. Will Separate



2021 CHEVY 5500 4X4 READING CONTRACTORS BODY. 19,500 GVW, Like new, Southern Truck, 22,500 Miles, \$79,500.



2021 INTERNATIONAL CV515 4X4. 10.5' SS Fisher V, 12' Rack With Lift Gate, Like New, 4,200 Miles, Asking \$69,900

**4,200 MILES**

**939 John Stark Hwy.  
Newport, NH**



**REED TRUCK SERVICES**

24/7 Heavy Duty Towing, Accident Recovery & Emergency Road Service **FLEETRITE**

**287 Washington St.  
Claremont, NH**

**CLEANING THE BACK ROW! THESE GOTTA GO! CALL FOR MORE INFO. MAKE OFFERS!**



**2010 INTERNATIONAL 7400  
MFD T FLATBED.** Needs  
Exhaust/Emissions Repairs. 8LL,  
30K Locker, Viking Plow And  
Wing Included, \$7,900.



**MAKE OFFER**  
**2006 STERLING, 380 HP, 8LL,**  
18FA, 46 Rears, Pwr Reversible  
Blade And Wing, Live Floor  
Sander Dump, Double Spinners,  
\$22,500.



**2016 INTERNATIONAL  
4300 Cab & Chassis. AR/AB,**  
Cummins Engine, Allison  
Auto, non CDL. \$33,500.



**3 IN STOCK**  
**2012 INTERNATIONAL 7400 Dump.**  
16 F/A, Locking 30 R/A, DT300 HP,  
Eng Brake, Allison, AC, 40,780 GVW,  
Everest Gear, Plow, Wing, Sander, Air  
To Rear, \$24,000. - \$36,000.



**AUTO**  
**2012 FREIGHTLINER SD114.**  
DD13 Engine, Allison AUTO  
Trans, Everest 14' Live Floor  
Body, Truck, Includes Plow And  
Wing Blades. Well Maintained  
Muni Trade, \$57,500.



**2008 INTERNATIONAL  
7400. DT300 HP, 8LL Trans,**  
30K Locker, 41,100 GVW,  
Asking \$16,500.



**2014 GMC/COLLINS  
BUS.**  
Gas, Auto,  
Wheel Chair Lift.



**2012 FORD F550 4X4 DUMP.**  
6.7 Diesel, Viking Poly Power  
Angle Plow, Steel Dump Body,  
19,500 GVW, Solid Truck,  
Asking \$37,500.

**Email: [scott@reedtruck.com](mailto:scott@reedtruck.com) • [www.ReedTruck.com](http://www.ReedTruck.com) • 1-800-542-5032**



**Residential ~ Commercial ~ Industrial**  
**Mark Dillon**  
**774-365-0222**



**KOMATSU D41 DOZER.** Good Condition, 6000 Hours?  
\$42,500. Call/Text 774-249-1548



**2006 VOLVO EC460  
EXCAVATOR.** Geith  
Grapple, 9,000 Hrs., With Bucket,  
\$73,000. Call Jesse  
401-855-1178

**VIS-POLISH AUTOMATED WHEEL POLISHER MACHINE  
W/ACCOUNTS-GREAT BUSINESS OPPORTUNITY!**



- Automated Rim Polishing Machine
  - Restores Aluminum Truck & Bus Rims To A Mirror-Like Finish
  - Works With 19.5", 22.5", 24.5" With Tire On Or Off
  - Refurbishes Road-Wearry Wheels To Reveal Damage
  - Special Bead Cleaning Cycle
  - Enclosed System, 76" X 66" X 86"
- \$65,000. Complete System With Some Wheel Accounts**

**CALL BOB FOR MORE INFO. 603-973-0809**



**2003 KOMATSU  
WA500-3LK LOADER.**  
7.5 Yd Bucket, 16,306 Hrs, Runs  
Super, **\$55,000.** Call  
Jesse 401-855-1178



**1999 MACK  
RD688S  
ROLL-OFF.**  
E7-350 E-Tech,  
8 Speed Eaton,  
Tires 50%,  
Brakes 75%,  
Runs Great,  
**\$22,500.**  
845-505-4770.



**14/2 (16FT) HOOK  
LIFT FLAT BED.** Includes  
Beaver Tail Rub Rails And  
Stake Pockets, Diamond Plate  
Deck, Choice Of 54" Or 36"  
Hook Height, Call For Pricing.  
**508-886-7727**

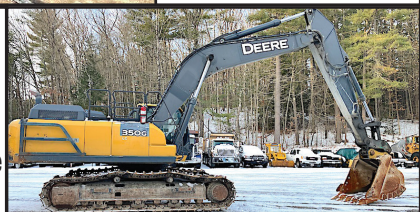

**2016 JOHN DEERE 350G LC EXCAVATOR,**  
6173 Hours, Very Clean & Tight Machine,  
42" Digging Bucket, Ready To Work ! Priced To Sell.  
**\$114,900,** 781-417-3018

## BEAM TRUCK & BODY INC.

RI Dealer #647

433 CUMBERLAND HILL ROAD, WOONSOCKET, RI 02895



**401-767-2639**



**NEW - USED & RECONDITIONED DISPOSAL EQUIPMENT**

**IN STOCK READY TO INSTALL  
NEW EQUIPMENT**

\* HAD-185-120-36/54"

\* T40S AMERICAN PALFINGER



**2010  
INTERNATIONAL  
7400:**  
42,000 MILES  
W/ HEIL 22 YD.  
AUTOMATED  
PACKER. **\$60,000**  
WILL SPLIT.



**2004 KENWORTH  
T300:** 396,914  
MILES,  
AMERICAN  
75,000# ROLL-  
OFF, CAT C12  
W/ FULLER 8LL,  
60,000# GVW  
CALL FOR MORE  
DETAILS !



**2000  
INTERNATIONAL  
WITH 2023  
AMERICAN /  
PALFINGER  
250S  
HOOK-LIFT,  
LOW MILES.  
\$70,000**

**WWW.BEAMTRUCK.NET**



# C.N. WOOD co., inc.

## Large Selection Of Used Equipment! Call For More Info. 781-315-1680



**2007 GRADALL XL5200. Only 4400 Hours, Good Running Machine, \$89,000., #C007732**



**2014 KOMATSU D65WX-17. Good Shape, \$87,000., #C009223**



**2006 KOMATSU PC308USLC-3. No Emissions, \$95,000., #C008562**



**2018 ELGIN BROOM BEAR. Complete Service, Ready To Go, \$179,000., #E001429**



**2014 CUES CAMERA TRUCK. Everything Works, \$76,000., #E001350**



**2022 QUEST CONCRETE PULVERIZER. 90MM Pins, \$19,500., #C009326**



**2003 SEICA 800 JET RODDER TRUCK. All Works, \$29,500., #E001341**



**2003 JOHN DEERE 644H. Runs Good, \$35,000., #C009877**



**2015 DEERE 210GL FORESTRY UNIT WITH ROTOBEC GRAPPLE. \$75,000., #C009311**



**2019 CAT 308CR. Thumb, Coupler, \$75,000., #C009600**



**1997 CAT D8R. Good Bottom, Runs Good, \$115,000., #C009605**



**1999 TEREX TR35 TRUCKS. \$14,000., #C007091**

Woburn, MA • Avon, MA • Whatley, MA • Johnston, RI • North Haven, CT  
Westbrook, ME • Pine Bush, NY • Holmes, NY • Newington, CT

**www.cn-wood.com**

# CHEVROLET, BUICK, GMC OF ATTLEBORO

**A Priority Automotive Dealership**

**ROUTE 1, BETWEEN 95 + 295  
SOUTH ATTLEBORO, MA**

**508-761-4800**

**PLENTY OF NEW GMC TRUCKS AVAILABLE**

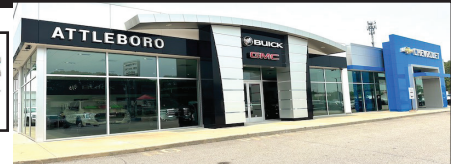

**2025 K1500 DOUBLE CAB SLE**

SPRAY LINER, TRAILER BRAKE.  
#24235G  
PRICE INCLUDES GMC LOYALTY INCENTIVE.  
**\$47,860**

**2025 SIERRA**

CONV. PKG., LOCKING AXLE.  
#25082G  
**\$41,493**

**2025 K2500 CREW CAB SLE**

SLE VALUE PKG., PREFERRED PKG.,  
PRO SAFETY PLUS, PLOW PREP.  
#25109G  
**\$67,270**

**2025 K2500 PICKUP**

PLOW PREP, SPRAY LINER,  
ASSIST STEPS, 18" WHEELS.  
#25060G PRICE INCLUDES REBATE.  
**\$50,000**

**2024 K2500 DENALI  
DURAMAX DIESEL**

INCLUDES GOOSENECK 5TH WHEEL PKG.  
#242966  
**\$87,855**

**2025 K3500 DENALI ULTIMATE  
DURAMAX DIESEL**

5TH WHEEL PKG., PLOW PREP.,  
FLOOR LINERS. #25015G  
**\$99,860**

**2025 CANYON ELEVATION 4X4**

CONV. PKG., ELEVATION PREMIUM PKG.  
#25103G  
**\$47,145**

**2025 K3500 CREW CAB  
DUMP TRUCK**

14,000 GVW, PLOW PREP.,  
CONV. PKG., HITCH COVER. #25106G  
**\$79,254**

**2024 SAVANA ONE TON**

NICE FLEET SPECS.  
#24269G  
**\$47,000**

**2025 K2500 DOUBLE CAB  
UTILITY BODY**

10,500 GVW, CONV. PKG., PLOW PREP.,  
KNAPHEIDE UTILITY BODY. #25100G  
**\$77,555**

**2025 K3500 CREW CAB  
DUALY UTILITY**

14,000 GVW, PANEL TOP COVER,  
LATCHMATIC, HITCH. #25014G  
**\$87,300**

**2024 K3500 CREWCAB SLT  
DURAMAX DIESEL**

8' BED  
SLT PREMIUM PKG., X-31 OFF ROAD  
PKG. #24219G  
**\$83,875**

**\*\* PLUS OVER 50 MORE AVAILABLE \*\***



**WWW.CHEVROLETBUICKGMCOFATTLEBORO.COM**



# CHEVROLET, BUICK, GMC OF ATTLEBORO

**A Priority Automotive Dealership**

**ROUTE 1, BETWEEN 95 + 295  
SOUTH ATTLEBORO, MA**

**508-761-4800**

**PLENTY OF NEW CHEVROLET TRUCKS AVAILABLE**

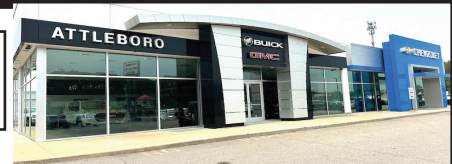

**2024 C3500 12' RACK BODY**



14,000 LB GVW, GOOD CHASSIS SPECS.,  
UPGRADED RACKS, HITCH. #24123H

**\$66,000**

**2025 DURACUBE MAX 12'**



9,900 GVW, ELEC. BODY LOCKS,  
LADDER RACKS, SHELVING.  
#25130H

**\$72,400**

**2025 K3500 12' RACK BODY**



14,000 GVW, CONV. PKG., PLOW  
PREP., HITCH. #25245H

**\$69,278**

**2024 K3500 DUMP TRUCK**



14,000 LB GVW, PLOW PREP., HITCH,  
COVER, TRAILER BRAKE. #24340H

**\$68,548**

**2025 DURACUBE MAX 10'**



9,900 GVW, ELEC. BODY LOCKS,  
LADDER RACKS, SHELVING. #25141H

**\$69,000**

**2024 LCF 4500  
14' BOX + LIFT GATE**



14,500 GVW, POWER MIRRORS,  
KEYLESS ENTRY, 14' ALUM. BOX,  
2500# LIFT-GATE.

**\$91,995**

**2024 K3500 12' LANDSCAPE DUMP  
DURAMAX DIESEL**



14,000 LB GVW, HITCH, COVER, TRAILER  
BRAKE, SIDE DOOR, REAR BARN DOORS.  
#24311H

**\$84,572**

**2024 EXPRESS 3/4 TON**



8,600 GVW, NICELY EQUIPPED, RANGER  
STEEL SHELVING PKG. #24406H

**\$49,475**

**2024 4500 14' BOX**



14,200 GVW, FANCY CHASSIS SPECS.,  
TRANSLUCENT ROOF, RAMP, TIE-DOWN  
HOOKS. #24409H

**\$66,000**

**2024 K6500 DUMP**



22,500 GVW, BACKPACK, 9' DUMP  
BODY, HITCH, ELECTRIC COVER.  
#24351H PRICE INCLUDES REBATE.

**\$97,860**

**2023 K5500 DUMP**



17,500 GVW, 11' DUMP BODY,  
HITCH, COVER, TOOL BOX.  
#23347H PRICE INCLUDES REBATE.

**\$87,671**

**2024 4500 16' BOX**



14,200 GVW, NICE CHASSIS SPECS.,  
RAMP, TIED-DOWN RINGS. #24408H

**\$67,000**



**WWW.CHEVROLETBUICKGMCOFATTLEBORO.COM**



THIS AD IS COPYRIGHTED & OWNED BY TRUCK AND EQUIPMENT POST

# CHEVROLET, BUICK, GMC OF ATTLEBORO

**A Priority Automotive Dealership**

**ROUTE 1, BETWEEN 95 + 295  
SOUTH ATTLEBORO, MA**

**508-761-4800**

**GM'S EV HEADQUARTERS**



## 2024 EQUINOX EV 2RS



**\$397  
PER MONTH**

**\$3,930  
DUE AT SIGNING**

39 MONTH LEASE, 10,000 MILE PER YEAR.  
PRICE INCLUDES TRADE ASSISTANCE + CONQUEST INCENTIVES.  
#24308H

**0% FINANCING AVAILABLE**

## 2024 BLAZER EV RS



RS CONVENIENCE + DRIVER CONFIDENCE PKG.,  
PRICE INCLUDES TRADE ASSISTANCE & CONQUEST REBATES.  
#24307H. SAVE \$12,000 OF LIST.

**\$42,595 0% FINANCING AVAILABLE**

## 2025 HUMMER 2X PICKUP



INFINITY SKY-ROOF, DUAL LEVEL CHARGE CORD,  
POWER RETRACTABLE COVER. #25056G

**\$105,110**

**0% FINANCING AVAILABLE**

## 2025 HUMMER 3X SUV



INFINITY SKY-ROOF, CARGO UTILITY PKG.,  
DUAL LEVEL CHARGE CORD. #25024G

**\$110,000**

**0% FINANCING AVAILABLE**

## 2025 SILVERADO EV RST



MAX RANGE, TONNEAU COVER,  
ROCKER LIGHTING. #25091H

**\$101,830**

**2.9% FINANCING AVAILABLE**

## 2025 DENALI EV MAX RANGE



DUAL LEVEL CHARGE CORD, TONNEAU COVER,  
CARGO MANAGEMENT SYSTEM. #SU404287

**\$103,000**

**2.9% FINANCING AVAILABLE**

## 2025 BRIGHTDROP 400 AWD



EXTENDED RANGE, HI-VOLTAGE CHARGE MODULE,  
TRANSLUCENT ROOF. #25069H

**\$66,735**

## 2025 BRIGHTDROP 600 AWD



11,000 GVW, MAX RANGE, HI-VOLTAGE CHARGE MODULE,  
TRANSLUCENT ROOF, POWER DOOR PKG. #S9105529

**\$68,750**

LOW GM FINANCING AVAILABLE TO QUALIFIED PURCHASERS



**WWW.CHEVROLETBUICKGMCOFATTLEBORO.COM**



THIS AD IS COPYRIGHTED & OWNED BY TRUCK AND EQUIPMENT POST

# PAT'S TRUCK SALES

Office: 603-347-1386 - After Hrs: 978-490-6197



**2011 FREIGHTLINER DUMP.**  
10,983 Miles,  
Cummins ISM  
300Hp, 8LL Trans,  
10' Body, Pintle  
Hook, Air To Rear,  
**\$46,900**



**2002 VOLVO VHD DUMP.**  
400 HP, Automatic, 14'  
Body, Double Frame, 20  
Frt, 46 Rears, 137,815  
Miles, **\$78,500**



**2007 MACK TRI AXLE DUMP.**  
Pre-emission Mack  
427 HP, Automatic,  
364,299 Miles, 16'  
Steel Body, 20k Frt  
Axle, 16K Pusher Axle,  
44k Rears, Many New  
Up Dates,  
**\$79,900**



**2005 IH 7600 DUMP.**  
Cummins 410 HP,  
Automatic, 206,450 Miles,  
14' Steel Body, 20k Frt  
Axle, 40k Rears, Double  
Frame, Very Clean,  
**\$84,900**



**2001 Peterbilt 330 Hook Lift & Crane.** Palfinger Knuckle Boom,  
Palfinger Roll Off Hoist, CAT 3126,  
6 Speed, 260,588 Miles,  
Ready To Work, **\$41,900**



**2012 Freightliner M2 DUMP.**  
Cummins 6.7L 300 HP,  
Automatic, 112,200 Miles,  
14' dump Body, **\$45,900**



**2005 STERLING LT9500 S/A TRACTOR.** Pre Emission CAT  
C9 350 Hp, Automatic, 25,200  
Miles, 37,000 GVW, Super Clean,  
**\$41,900**



**2009 IH 4300 DUMP.** 46K  
Miles, DT466, Automatic,  
10' Godwin Body,  
33,000 GVW, **\$44,900**

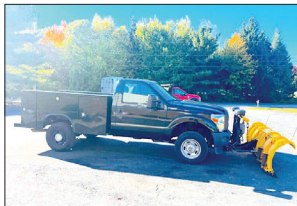

**2015 FORD F250 UTILITY.**  
4x4, Plow, V8 Gas, Auto,  
Knapheide Body, 44,067 Miles,  
**\$25,900**



**2005 STERLING LT9500 DUMP.**  
CAT C13 430Hp, Automatic,  
Double Frame, 66K GVW, Full  
Lockers, 98,975 Miles, **\$78,500**



**2012 IH 4300 DUMP.** DT466,  
Automatic, 79,336 Miles, 33,000#  
GVW, Air Brakes, 10' Body,  
Pintle Hook, **\$45,900**



**2015 GMC 3500HD DUMP.**  
4X4, Diesel, Tool Boxes,  
73,455 Miles, Serviced W/  
New Updates, **\$35,000**



**2011 FREIGHTLINER DUMP.**  
Cummins 6.7L, Auto, 99,187  
Miles, 33,000# GVW, Pintle Hook,  
Tool Box, 3 Shutes, Polish Alum  
Wheels, **\$45,900**



**2013 IH 4300 DUMP.** 10 ft  
Stainless Steel Body, DT466,  
Automatic, 66,201 Miles, 33k GVW,  
Electric Tarp, Tool Boxes, **\$47,500**



**2008 FORD F650 DUMP.** Under  
CDL, 25,999 GVW, Cummins 6.7,  
Automatic, 128,794 Miles, 10'  
Body, Pintle Hook, **\$40,900**



**2007 FORD F450 DUMP.**  
Diesel, Auto, 104,259 Miles,  
4WD, **\$16,990**

**Visit Us - [www.patstrucksales.com](http://www.patstrucksales.com) • 77 Route 125, Kingston, NH**

## QUIRK RAM COMMERCIAL TRUCK CENTER

40 Hallet St, Dorchester, MA **857-309-7651**



**4 To Choose**



**2024 RAM 3500 SERVICE VAN.** 12' Rockport, Ladder Racks, Ladder To Roof, SRW, #CJ7740, **\$54,950**

**5 To Choose**



**2024 RAM 2500 HIGH ROOF VAN.** Remote Start, Curb Side Door W/ Glass, Rear Doors W/ Glass, SLT Pkg, #CJ7391 **\$45,735**



**2025 RAM 1500 LARAMIE.** Htd Leather Seats & Steering Wheel, Remote Start, Dual Sun Roof, 19 Speakers, Loaded Up Nicely, #CJ7707 **\$60,145**



**2025 RAM 2500 CREW CAB.** Custom Preferred Pkg, Tradesman Pkg Level 2, Blue, #CJ7698 **\$44,596**

[www.quirkcdjrdorchester.com](http://www.quirkcdjrdorchester.com)

## QUIRK GMC TRUCKS

781-228-6851



**2025 GMC 3500HD DUMP.** 4X4, V8 Gas, Upfit Switches, Skid Plate, Plow Prep, PW, PL #B2375 **\$62,245**



**2025 GMC FREIGHT MOVER.** E-Trac, Pull Out Ramp, Attic Space, Pass Thru Door, PW, PL, #B2289 **\$57,996**



**2024 GMC 3500 FREIGHT VAN.** Two Rows E-Trac, Pull Out Ramp, Pass Thru Door, PW, PL #B1814 **\$47,950**



**2024 GMC 3500 HI CUBE VAN.** Ten D-Rings, Pull Out Ramp, Pass Thru Door, PW, PL #B2132 **\$50,995**



**2025 GMC 3500 FREIGHT VAN.** Plywood Line, E-Trac, Swing Rear Doors, Pass Thru Door, PW, PL, Cruise, Pw Heated Mirrors, #B2523. **\$40,620**



**2025 GMC 3500HD DUMP.** Crew Cab, 4X4, V8 Gas, PW, PL, #B2465 **\$67,045**

442 Quincy Ave. Braintree, MA [www.QuirkBG.com](http://www.QuirkBG.com)



**1962 AMERICAN LAFRANCE FIRE ENGINE.** Open Cab, 6 Cyl. Gas Engine, Hyd. Brakes, Standard Trans, Driven Into Garage Approx 4 Years Ago, Apparatus Is Complete, Current CT Registration, **\$6000.** Waterbury, CT 203-232-0921



**SKID STEER ROTATING GRAPPLE.** With Winch, By Attachment Sales, Brand New, Never Used, 48" Capacity, 7 Pin Plug. Check Their Website For Price Of New, Great Deal, This Price Is Firm, **\$8000.** CT, 203-948-3376, Mark



**2005 MACK CH TRACTOR.** 460 Engine, 18 Speed, AC, Needs Nothing, Runs Great, **\$34,999 OBO.** 401-486-8552



**2015 CAT 336FL.** 7500 Hours, Nice Unit, **\$134,900.** Call/Text 774-249-1548



**2013 ISUZU NPR H.D.** 16 Ft Box, Refrigerated, Auto Trans, V8 Gas, **\$7495.** 508-747-0289



**ROCKWELL MODEL 14.** Vertical Metal/Wood Cutting Band Saw, Good Condition, Call For More Info. 978-369-5514

**2015 KRUZ 36' STEEL DEMO/SCRAP DUMP TRAILER.** Auto Tarp – 11R24.5, Good Shape, **\$49,900.** Call Jesse 401-855-1178



214 Rockingham Rd Londonderry, NH

**603-968-5354**

www.marksnh.com



**2021 CHEV 2500 CARGO VAN.** 33,262 Miles, V8 Gas, PW, PL, AC, Metal Partition w/ Pass Thru Door, Cargo Mat, MT9340. **\$27,995**



**2018 GMC 2500 VAN.** 143,124 Miles, Bin & Drawer Pkg, Pass Thru Door, V8, Ladder Racks, MT9605. **\$13,995**



**2017 MERCEDES-BENZ 3500 CARGO VAN.** High Roof, Extended, 110,135 Miles, Cargo Lined Walls, MT9772. **\$28,995**



**2021 FORD E350 HI CUBE VAN.** Curb Side Door, 7.3L Gas, 102,795 Miles, Rear Swing Doors, 3 Bar Rack, Interior Shelves, Pass Thru Door, MT944. **\$22,995**

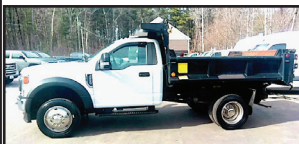

**2020 FORD F550 DUMP.** 7.3L Gas, 32,832 Miles, 4WD, Load Cover, Pintle Plate & Receiver, MT9748 **\$45,995**



**2020 FORD T350 AERO VAN.** 126,810 Miles, 14 D-Rings, Translucent Roof, Pass Thru Door, PW, PL, MT9349 **\$23,995**



**2017 FORD MINI CARGO VAN.** 107,740 Miles, 4 Door, 2 Are Sliding, Roof Rack, Steel Grill Partition, MT9704. **\$11,995**

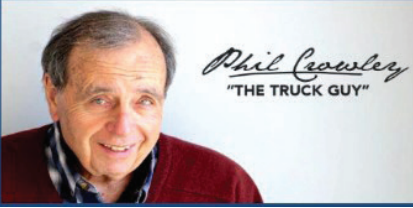

**2012 FORD E250 CARGO VAN.** Roof Rack, Full Bin Pkg, 118,053 Miles MT9771 **\$12,495**

**PLACE MOTOR Inc.***The "RIGHT PLACE" Since 1923***COMMERCIAL TRUCKS**

**PHIL CROWLEY**  
866-449-7482 EXT. 213



19 Thompson Rd.  
Rte. 193  
Webster, MA.

**1 AVAILABLE**

**NEW 2025 FORD E-350 CUTAWAY**  
15' THRU 17' AREOCELL BODY.



**NEW 2025 FORD E-350 CUTAWAY**  
KNAPHEIDE UTILITY BODY.



**NEW 2024 FORD TRANSIT**  
CAB & CHASSIS, 12' BOX, SIDE DOOR  
AND MORE !



**NEW 2024 FORD TRANSIT VANS**  
MEDIUM & HIGH ROOF, 2WD & 4WD.

**2 AVAILABLE****SPECIAL**

**NEW 2024 FORD TRANSIT VANS**  
250 LOW ROOF, GREEN IN COLOR.

**MANY COLORS**

**NEW 2024 FORD F-350 4X4**  
CAB & CHASSIS, 7.3L GAS ENGINE,  
60 CAB TO AXLE. 12 TO CHOOSE FROM !



**NEW 2023 FORD F-600**  
4X4, 7.3L V-8 GAS, 4-5 YARD DUMP.  
CALL FOR SPECIAL PRICE !



**2024 NEW FORD E-350**  
SINGLE REAR WHEEL,  
12' BOX TRUCK.



**NEW 2024 FORD F-600 4X4,**  
203 WHEEL BASE, DIESEL,  
22,000 GRWR AND MORE !



**MASSACHUSETTS OLDEST FORD**  
**DEALER SINCE 1923**



SEE OUR OTHER PAGE  
ON THE BACK OF THE  
CENTER FOLD - PAGE  
CF8

# HILLSIDE MOTORS

**800-D American Legion Highway (Rt. 177)  
Westport, MA 02790  
508-636-5050**

Financing  
Available  
-Others in Stock



**Family Owned & Operated Since 1969**



**9 AVAILABLE**

**2021 CHEVROLET 3500 SRW CUBE VAN.** Auto, AC, PW, PL, Walk-Thru Door, Overhead Rear Door, Translucent Roof, Back-Up Camera, Bluetooth, 9900 GVW, 81,000 Miles, One Owner, Mint Condition, **\$31,600.**



**OTHERS AVAILABLE**

**2020 CHEVROLET SILVERADO 2500 HD CREW CAB 8' LONG BED RWD.** 6.6L V8, Auto, AC, PW, PL, 6-Passenger, 9900 GVW, 116K, Fleet Maintained, One Owner, Excellent Condition, **\$26,900.**



**PRISTINE**

**2020 ROGERS 21-TON TRAILER.** W/36" X 96" Ramps, 52,000 GVW, Hardly Used, Pristine Condition, **\$29,300.**



**COMPRESSOR WELDER  
GENERATOR**

**3 AVAILABLE**

**2016 FORD F550 16' BOX EQUIP SERVICE TRUCK.** V10, Auto, PW, PL, Cruise, Back-Up Camera, 19,500 GVW, Power Gate, Vanair Air N Arc Compressor Generator Welder, 116K, Fleet Maintained, One Owner, **\$34,800.**



**16' SHELVING PKG**

**2021 CHEVY 4500 16' CUBE W/SIDE DELIVERY DOOR & ALUMINUM RACKING.** 6.6L V8, Auto, AC, PW, PL, 177" WB, Factory Warranty, 50K, Fleet Maintained, **\$38,700**



**W/ ATTACHMENTS**

**JOHN DEERE 4300 WITH LOADER 4x4.** 32 HP, Set of Forks & 72" Belly Mower Included, Hydrostatic Drive, 3 Point Hitch, One Owner, Garage Kept, **\$18,900., (file photo)**



**SUPER CLEAN**

**2017 CHEVROLET 3500 DRW 9' UTILITY 4X4.** 6L V8, Auto, AC, PW, PL, 60" CA, 42K, One Owner, Exceptional Condition, **\$38,700.**



**W/POWER CRANE**

**2017 CHEVY 2500 HD DOUBLE CAB 8' UTILITY W/ POWER AUTO CRANE 4X4.** 6.0L V8, Auto, AC, PW, PL, Rust-Free Southern Truck, 67K, Fleet Maintained, **\$37,800.**



Commercial  
Vehicle Center



**MCGOVERN**  
AUTOMOTIVE GROUP



**SERVICE CENTER NOW  
OPEN. BOOK YOUR  
F650 & F750 NOW!**



**508-532-3200**

**!! NOW OPEN !!  
MCGOVERN'S BRAND NEW COMMERCIAL  
BAY SERVICE CENTER FOR YOUR  
F650 & F750 TRUCK NEEDS!**



**WE HAVE YOUR TRANSITS IN STOCK! READY TO ROLL! CALL WITH YOUR NEEDS!**

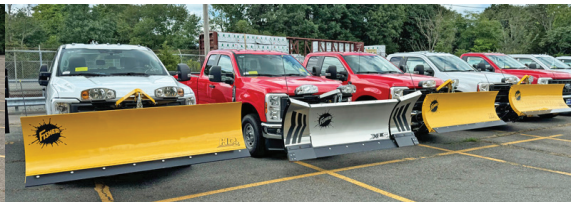

**WE'VE GOT A LARGE SELECTION OF PICKUPS, PLOW TRUCKS, CREW CABS, REGULAR CABS!**



**ALL TYPES OF WORK TRUCKS READY-TO-GO! GREAT VARIETY OF COLORS, MODELS & BODIES**



**GREAT SELECTION OF BOX TRUCKS & HIGH CUBES IN STOCK! MANY OPTIONS TO CHOOSE!**



**NEW FORD F350 & F450 DUMP TRUCKS & UTILITY BODIES IN STOCK!**



Commercial  
Vehicle Center

**1200 WORCESTER ROAD (Rt.9 East)  
FRAMINGHAM, MA 01701**



Commercial  
Vehicle Center

**[www.mcgovernfordofframingham.com](http://www.mcgovernfordofframingham.com)**



**SERVICE CENTER NOW  
OPEN. BOOK YOUR  
F650 & F750 NOW!**



**!! NOW OPEN !!  
MCGOVERN'S BRAND NEW COMMERCIAL  
BAY SERVICE CENTER FOR YOUR  
F650 & F750 TRUCK NEEDS!**



**2024 F-550 REGULAR CAB 4X4 STAKE  
BODY: 7.3L V8, POWER GROUP,  
STK#FM6804, \$63,990.**



**2024 FORD TRANSIT THERMO KING  
REFRIGERATED VAN. V6, AUTO, A/C,  
STK#FM8128, \$85,505.**



**2024 FORD F-250 XL READING CLASSIC II  
ALUMINUM UTILITY 4X4. 6.8L V8, AUTO,  
AC, 10K GVW, CAMERA, STK#FM7848,  
\$66,115.**



**2024 FORD F-550 LANDSCAPE DUMP 4X4:  
6.7L, POWER STROKE DIESEL V8, AUTO,  
STK#FM8172, \$86,805.**



**2024 F550 SWITCH-N-GO REG. CAB DUMP  
4X4: 6.7L PWR. STROKE DIESEL, PWR.  
GROUP, SNOW PLOW PREP. Stk#FM7341,  
\$92,227**



**2024 TRANSIT KUV: ALL WHEEL DRIVE,  
3.5L V-6, TOW PACKAGE, POWER GROUP.  
STK.# FM8835. \$89,165**



**2024 F550 BOX TRUCK 4X4 W/  
TOMMY GATE: POWER GROUP,  
18,000 GVW. STK.# FM7969.  
\$108,570**



**2024 FORD E-450 CUTAWAY  
CLASSIK 16' BOX. 7.3L V8,  
AUTO, AC, 14,500 GVW,  
STK#FM6053, \$65,420.**



**2024 FORD F-350 XL SUPER  
CAB READING SL UTILITY BODY  
4X4. 6.8L V8, AUTO, 10K GVW,  
STK#FM8107, \$70,255.**

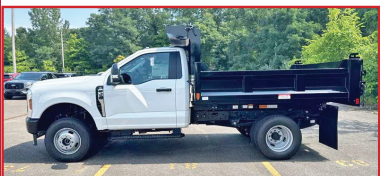

**2024 FORD F-350 DUMP 4X4.  
7.3L V8, AUTO, POWER GROUP,  
14K GVW, STK#FM7966,  
\$69,815.**

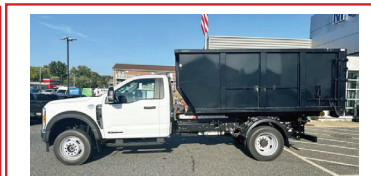

**2024 FORD F-550 SWITCH-N-GO  
LANDSCAPE DUMP 4X4. 6.7L V8,  
AUTO, 19,500 GVW, STK#FM8271,  
\$104,700.**

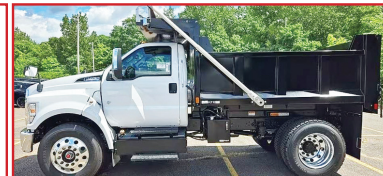

**2025 FORD F-650 DUMP. 7.3L V8,  
335 HP, AUTO, 19K GVW, COVER,  
PLATE, HITCH, STK#FM8099,  
\$117,478.**



**1200 WORCESTER ROAD  
(Rt.9 East)  
FRAMINGHAM, MA 01701**

**[www.mcgovernfordofframingham.com](http://www.mcgovernfordofframingham.com)**





**SALES & RENTALS**  
(603) 623-3669 • TQUIP.com  
 *Londonderry, NH*

**• OVER 1000 MACHINES & ATTACHMENTS IN OUR INVENTORY! •**



**2021 KOMATSU WA320-8** A/C, AUX HYD, JRB HYD Q/C, 3.5CY BKT, 165HP TIER-4 FINAL DSL, 4-SPD, RIDE CTRL, REAR CAM, LIGHT & FNDR PKG, 20.5R25 RADIALS, 2540 HRS **\$150,000**



**2020 KOMATSU WA270-8** A/C, HYD Q/C, 104" 3CY BKT, TIER-4 FINAL DSL, 4-SPD TRANS, REAR CAM, 20.5R25 RADIALS, 2316 HRS **\$142,500**



**2016 DEERE 444K** A/C, 100" 2.5CY BKT, TIER-3 DSL, 4-SPEED TRANS, RIDE CONTROL, 17.5R25 RADIALS, 5456 HRS **\$65,000**



**2016 CAT 926M** A/C, HYD Q/C, 3CY BKT, 168HP DSL, 20.5R25 RADIALS, 7172 HRS **\$95,000**



**2023 KOMATSU WA200-8** A/C, 3RD VLV HYD, HYD Q/C, 3CY GP BKT, TIER-4 FINAL DSL, 4-SPD TRANS, RIDE CTRL, 20.5R25 RADIALS, 380 HRS **\$159,000**



**2022 HITACHI ZW50-5B** A/C, AUX HYD, HYD Q/C, 64" 1CY GP BKT, 44HP KUBOTA DSL, 15.5/60-18 TIRES, 1328 HRS **\$39,500**



**2019 CAT 908M** A/C, AUX HYD, HYD Q/C, 1.5CY BKT, TIER-4 FINAL DSL, 2-SPD TRANS, HI-SPD TRVL, ELEC DIFF LOCK, TOOL CTRL, 405/70R20 TIRES, 1125 HRS **\$79,000**

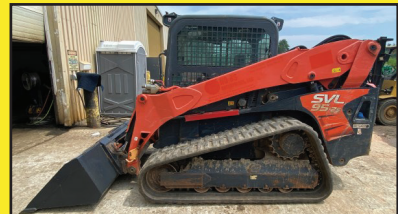

**2019 KUBOTA SVL95-2S** 3,200LB OPER CPTY, CAB, A/C, AUX HYD, HYD Q/C, 84" GP BKT, 96HP DSL, 2-SPD, PILOT CTRLS, 18" RBR TRKS, 1690 HRS **\$49,000**



BUCKETS • COUPLERS • HAMMERS • FORKS  
GRAPPLES • THUMBS • BROOMS • RIPPERS  
PULVERIZERS • SHEARS • MOWERS • TIRES  
& MORE!

**CALL JAMES:**  
**603-703-8529**



**2021 HITACHI ZW370-6** A/C, 8CY GP BKT, 389HP ISUZU DSL, RIDE CTRL, 5877 HRS **\$215,000**

**• ADDING UNITS TO OUR FLEET DAILY FOR YOUR RENTAL NEEDS! •**



**2020 CAT 349FL**  
A/C, 11' STK, HYD  
Q/C, 60" BKT, 417HP  
CAT C13 ACERT TIER-4  
FINAL DSL, C/W RMVL  
SYS, AUTOLUBE, 36"  
PADS, 6559 HRS  
**\$189,000**



**(603) 623-3669**  
**TQUIP.com**



**LOOK  
NEW  
INVENTORY!**

**2022 CAT 315GC**  
A/C, AUX HYD, HYD  
Q/C, 36" BKT, HYD  
THUMB, 98HP TIER-4  
FINAL DSL, BLADE, PTRN  
CHNGR, 360° CAMS,  
ZERO TAIL, 20" PADS,  
1047 HRS  
**\$149,000**



**2013 CAT CT660S** 475HP CAT CT13, DBL  
DIFF LOCKS, 4 AXLE DUAL LIFT, 64K LB  
GVWR, (2) STR AIR LIFT PSHR AXLES, DUAL  
STR BOXES, HENDRICKSON HAULMAAX  
RBR OVER WLK BM SUSP, 19'10" STL BDY,  
AIR HI-LIFT TAILGATE, 191,527 MI **\$75,000**



**(2) 2023 CAT 320**  
A/C, AUX HYD, HYD Q/C, 48" BKT, 2D  
CAT GRD, CAT ASSIST, CAT PAYLOAD, 2D  
E-FENCE, 360° CAMS, 32" PADS, 1000 HRS  
**CALL FOR PRICING**



**2020 DEERE 380G** A/C, AUX HYD W/  
ADD'L 2-WAY ROTATOR LINES, ROCK-  
LAND TEFRA HYD Q/C, 54" ROCKLAND  
BKT, STK-MNTD GRPL PLT, F FCTY WNDW  
SCRN, 32" PADS, 2224 HRS **\$179,000**



**2009 INT'L 7500** ROLLBACK, A/C, 9.3L  
MAXFORCE DSL, 10-SPD EATON FULLER  
TRANS, 15-TON WINCH, 12K F AXLE, 40K  
DRIVE AXLE, 52K GVWR, 11R22.5 TIRES,  
122,812 MILES **\$39,000**



**2010 KOMATSU D51EX-22**  
13'W 6-WAY ST BLADE, SWEEPS  
DRAWBAR, 30" LGP PADS, 5325 HRS  
**\$65,000**



**2022 KOMATSU D51EX-24** A/C, 6-WAY  
HYD PAT BLADE W/ ADJ PITCH, 131HP TIER  
-4 FINAL DSL, HST TRANS W/ ELEC CTRL,  
SNGL PDL, DRAWBAR, PLUS UC, 22" PADS,  
768 HRS **\$175,000**

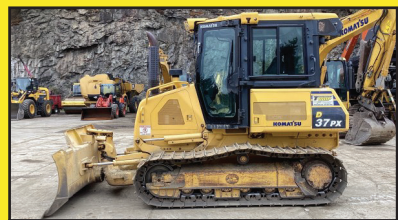

**2014 KOMATSU D37PX-23 LGP**  
A/C, 6-WAY HYD BLADE, TIER-4 DSL,  
3-SPD HST TRANS, 28" LGP PADS,  
2372 HRS  
**\$60,000**



**1997 CAT 988F**  
CAB, 6.5CY SPADE BKT, 428HP DSL,  
35/65R33 RADIALS, 4761 HRS  
**\$59,000**



**2016 METSO LOKOTRACK LT106**  
42"X28" JAW, CAT DSL, OVERBAND  
MAGNET, REMOTE CTRL, TRACKED, NEW  
JAW DYES, NEW FDR BEARINGS, 4761 HRS  
**\$285,500**



**2005 METSO CV100**  
1'7"x7' SINGLE-DECK SCREEN,  
DEUTZ F4L 2.7L  
**\$45,000**

**• NOTHING IS OUT OF REACH—CALL US FOR FINANCING OPTIONS! •**

**We are cash  
buyers for  
quality used  
trucks and  
equipment!**

# BROOKSIDE EQUIPMENT SALES

[www.BrooksideEquipment.com](http://www.BrooksideEquipment.com)

**978-249-4600**



**2016 KENWORTH T880:** 588,737 Miles, 10 Wheel Daycab, Cummins ISX, 450 HP, Eaton 10 Speed, Air Ride, Wetline, 13.2K F, 46K R, stk#TK043, **\$49,500**



**2018 DOOSAN DL220-5:** 5,784 Hours, 3.25 Yard, Cab, Hydraulic Coupler W/ 3rd Valve, Backup Camera, 6 Cyl Doosan Turbo, 29K Lbs, stk#LO313, **\$59,500**



**2017 LINK-BELT 210 X4:** 3,292 Hours, 40" Digging Bucket, Geith Hydraulic Coupler, 2 Way Auxiliary Hydraulics, Backup Camera, 49K Lbs, stk#XC301, **\$87,500**



**2014 RHODES RS2660-2:** Tandem Axle Dump Trailer, 26 Ft Steel Tub, Steel Frame, Aluminum Wheels, Spring Suspension, stk#TR571, **\$39,900**



**2022 CATERPILLAR 320:** 1,835 Hours, 52" Digging Bucket, Hydraulic Coupler, Good U/C, A/C, 2 Speed, Backup & Side Cam, 50K Lbs, stk#XC305, **\$144,500**



**2020 VOLVO ECR88D:** 1,891 Hours, 36" Bucket, Auxiliary Hydraulics, Cab W/ A/C, 91" Blade, 2 Speed, Swing Boom, 4 Cyl Volvo Turbo, Manual Coupler, 21K Lbs, stk#XC078, **\$57,500**



**2016 CATERPILLAR 938M:** 8,128 Hours, 3.5 Yard, Cab, Hydraulic Fusion Coupler W/ 3rd Valve, 20.5R25 Good Rubber, Backup Camera, 36K Lbs, stk#LO118, **\$79,500**



**2017 JCB 3CX:** 2,348 Hours, 4x4, X-Hoe, Cab W/ A/C, 4-In-1 Bucket, Pilot Controls, 24" Digging Bucket, stk#BH977, **\$37,500**



**2021 XCMG XE75U:** 104 Hours, 24" Bucket, Hydraulic Thumb, A/C, 4 Cyl Kubota, 2 Speed, 17.5K Lbs, stk#XC050, **\$59,500**



**2018 CATERPILLAR 312F GC:** 959 Hours, 32" Bucket, Aux Hyd, Good U/C, A/C, Cat C3.4B, 28K Lbs, Stk#XC289, **\$99,500**



**2002 MACK CL713:** 10 Wheel Day Cab, Mack E7, 460 HP, Mack 18 Speed, Camelback Suspension, 14,060 F, 44K R, Stk#TK194, **\$27,500**



**2014 JOHN DEERE 650K LGP:** 5,471 Hours, 6-Way, Cab W/ A/C, LGP, Joystick Steer, Good U/C, Equipped With Leica Icon GPS, 23K Lbs, stk#DZ838, **\$64,500**



**2022 KUBOTA U35-4:** 644 Hours, New 24" Digging Bucket, Hydraulic Thumb, Mechanical Coupler, 2 Speed, Swing Boom, 3 Cyl Kubota, 8.2K Lbs, stk#MX969, **\$38,500**



**2021 JOHN DEERE 304L:** 2,130 Hours, 1 Yard, Cab W/ A/C, Hyd Coupler W/ 3rd Valve, 4 Cyl Yanmar, 12.8K Lbs, stk#LO512, **\$64,500**

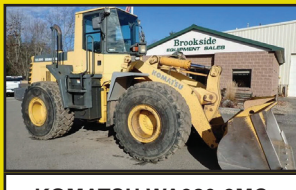

**KOMATSU WA380-3MC:** 14,513 Hours, 4 Yard, Cab W/ A/C, 6 Cyl Komatsu Turbo, 40K Lbs, Stk#LO327, **\$41,950**



**2013 MACK GRANITE GU533:** 10 Wheel, 15 Ft Steel Body, Front Plow Frame, Allison Automatic, 16.5K F, 40K R, Rubber Block Suspension, stk#TK020, **\$39,500**



**2017 KOMATSU WA320-8:** 12,179 Hours, 3.7 Yard, Cab W/ A/C, Backup Camera, 6 Cyl Komatsu Turbo, 35K Lbs, Stk#LO101, **\$67,500**



**2017 CASE 580SN:** 2,694 Hours, 4x4, X-Hoe, Cab W/ A/C, 4-In-1 Bucket, Turbo, Power Shift, Ride Control, Pilot Controls W/ Pattern Changer, 18" Digging Bucket, stk#BH844, **\$59,900**



**2019 KUBOTA KX033-4:** 4,200 Hours, 24" Bucket, Cab W/ A/C, Auxiliary Hydraulics, Manual Coupler, 61" Blade, 2 Speed, 3 Cyl Kubota D1703, 7.8K Lbs, stk#MX122, **\$29,900**



**2021 DOOSAN DX225LC-5:** 4,082 Hours, 24" Bucket, A/C, Hydraulic Thumb, 6 Cyl Doosan Turbo, Good U/C, 51K Lbs, Stk#XC129, **\$97,500**

**60 STATE RD, PHILLIPSTON, MASS**

**978-249-4600**

**EMAIL: [KEVIN@BROOKSIDEEQUIPMENT.COM](mailto:KEVIN@BROOKSIDEEQUIPMENT.COM)**



Commercial  
Vehicle Center



**MCGOVERN**  
FORD AT DRUM HILL

**Call Mike Smokler 603-493-6561**



**2024 F650 REFRIGERATED 20' VAN BODY.** Thermo King, Maxon Galvanize Liftgate, Rear 3 Section Door, E-Track, Aluminum Floor & Scuff Plate, Diesel, Automatic, #FN4679 **\$153,996.**



**2024 E450 14' REFRIGERATED VAN.** Thermo King V520 Max 50, Two Rows E-Trac, Step Bumper, 7.3L V8 Gas, PW, PL, FN4553 **\$86,996.**



**2024 T250 REFRIGERATED VAN.** All Wheel Drive, Dual Battery, V6 Engine, FN5458 **\$83,823**

**OVER 75 SUPER DUTIES IN STOCK - COLORS AND CONFIGURATIONS**



**2023 F600 16' UTILITY BODY.** Diesel, Remote Start, 22,000 GVW, 4WD, 5 Ladder Bars, Catwalk, Remote Locking, FN5461 **\$99,996.**



**2024 T350 SERVICE VAN.** All Wheel Drive, 11' Knapheide Aluminum Body, V6 Gas, Master Locking, Pass Thru Door, #FN5982 **\$87,000**



**2024 F550 CREW CAB RACK BODY.** 90"x60" Platform Liftgate, Diesel, 4X4, Remote Start, Polish Alum Wheels, #FN5081 **\$101,770**



**2024 F600 STAKE BODY.** 90"x60" Aluminum Platform Liftgate, Polish Aluminum Wheels, Diesel, 4WD, 22,000# GVW, Remote Start, #FN5155 **\$99,996.**



**2024 F550 DUMP.** Diesel, Remote Start, 4X4, 9' Body, 4 Speaker Stereo, Tool Box, Payload UpGrade, FN5472 **\$91,796.**

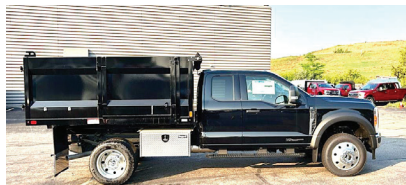

**2024 F550 SUPER CAB LANDSCAPER.** 4X4, Diesel, Polish Alum Wheels, Heated Seat, Remote Start, FN4986 **\$94,996.**



**2024 F350 SERVICE BODY.** 11' Knapheide, V8 Gas, 4WD, DRW, Remote Start, 120V/400W Outlet, #FN5242 **\$72,996.**



**2023 T350 HD FREIGHT VAN.** New, All Wheel Drive, 12' Body, Roll Up Door, 6 D-Rings, Step Bumper, DRW, FN5066. **\$65,000.**



**2024 F550 UTILITY SUPER CAB.** Heated Frt Seats, Polish Aluminum Wheels, Diesel, 4WD, Remote Start, XLT Pkg., #FN5019 **\$101,996.**



**2025 F650 DUMP.** 10' Donovan Body, 3 Way Gate, Tool Box, Pintle Hook, V8 Gas, Automatic Trans, #FN5220 **\$94,490**



**2024 F550 LANDSCAPER.** 12' Dump Body, Super Cab, 4X4, Diesel, Remote Start, Pwr Rear Window, Pintle Ball, #FN5098 **\$89,998.**



**2024 TRANSIT WORK VANS.** 50 Units Available, Low, Mid, High Roofs, AWD, RWD, Bin Pkg, Cargo Pkg. **Starting @ \$47,996**



Commercial  
Vehicle Center

**MichaelSmokler@mcgovernauto.com**

Authorized Fisher  
Snow Plow Dealer



# HILLSIDE MOTORS

**800-D American Legion Highway (Rt. 177)  
Westport, MA 02790  
508-636-5050**

Financing  
Available  
-Others in Stock

**Family Owned & Operated Since 1969**

**OTHERS AVAILABLE**



**2018 ISUZU NPR HD 16' BOX TRUCK.** 6L V8, Auto, AC, Back-Up Camera, 14,500 GVW, 151K, Fleet Maintained, File Photo, One Owner, **\$14,900.**

**3 AVAILABLE**



**2020 CHEVY 3500 CREW CAB 9' UTILITY DRW.** 6.6L V8, Auto, AC, PW, PL, One Owner, Fleet Maintained, 78K, Extremely Well Kept, **\$46,600.**

**(3 Available, The More You Buy, The Cheaper They Get!)**

**3 AVAILABLE**



**2015 CHEVY 3500 11' UTILITY RWD SERVICE/LUBE TRUCK.** 6L V8, Auto, AC, Vanair Compressor, Welder, Generator, Lube System w/Reels, 13,200 GVW, 202K, Southern Truck, **\$34,500. Fully Equipped (\$24,500. w/o Equipment)**

**POWER TAILGATE**



**2018 CHEVY 3500 SRW CUBE VAN w/Aluminum Tommy Lift Power Tailgate.** 9900 GVW, 118K, Fleet Maintained, One Owner, Excellent Condition, **\$11,900. (5 Available)**

**DURAMAX DIESEL**



**2022 CHEVY 3500 HD C&C 2WD.** 6.6L Duramax Diesel, Allison Auto, PW, PL, Bluetooth, Heated Seats, Southern Truck, 84" CA, 282K, All Highway Miles, Impeccable Condition, **\$22,900.**

**POWER GATE**



**2014 FORD F350 12' RACK BODY W/POWER GATE.** RWD. 6.2L V8, Auto, AC, PW, PL, 84" CA, One Owner, Fleet Maintained, 98K, Excellent Condition, **\$22,800. (C&C Only \$18,800.)**

**FINANCING AVAILABLE**



**2024 KUBOTA KX 080-5 EXCAVATOR w/Hydraulic Thumb.** 122 Hours, Power Angle Blade, Hyd. Pin Grabber, 36" Bucket, AC, Heat, Radio, Telematics, Addl Counter Weight, One Owner/Operator, Pristine, Factory Warranty, **\$109,700.**

**ALUMINUM BODY**



**2017 - 2018 FORD F250 SUPER DUTY 8' ALUMINUM FLATBED.** w/Fold-Down Sides, RWD, XL Pkg, 6.2L V8, Auto, AC, 3- Pass., 2 To Choose, 95K-105K, One Owner, Excellent Condition, **\$15,900.**

# PLACE MOTOR Inc.

The "Right Place" Since 1923

## COMMERCIAL TRUCKS

Call Phil Crowley "The Truck Guy"  
866-449-7482 ext. 213



19 Thompson Rd.  
Rte. 193 Webster, Ma.



**GAS & DIESEL**

**NEW 2024 FORD F-250 & F-350  
CREW-CAB 4X4  
XL, XLT LARIATS AND  
PLATINUMS AVAILABLE !**



**15 AVAILABLE**

**NEW 2025 FORD F-750  
CAB & CHASSIS, 158 TO 260  
WHEELBASE,  
330HP, AIR-BRAKES AND MORE !**



**GAS & DIESEL**

**NEW 2024 FORD F-250 & F-350  
SUPER-CAB 4X4  
XL, XLT AND LARIATS AVAILABLE !**



**NEW 2024 FORD F-550 REGULAR  
CAB 4X4 DIESEL & GAS, 60 AND  
84 CA. AVAILABLE !**



**2023 FORD F-450 4X2,  
192 WHEEL BASE, DIESEL, LOW  
MILES, XL TRIM AND MORE !  
CALL FOR REDUCED PRICING**



**2023 FORD F-350 SUPER-CAB  
4X4, XL TRIM, 7.3L V-8 GAS,  
HAULER BODY, LOW MILES.  
CALL FOR MORE DETAILS !**



**SPECIAL**

**2019 FORD E-450 REF BOX  
33K FOR MILES.  
CALL FOR MORE DETAILS !**



**2023 FORD F-450 4X2,  
145 WHEEL BASE, DIESEL,  
LOW MILES, XL TRIM  
AND MORE  
CALL FOR REDUCED PRICING**



**2021 FORD F-650,  
DIESEL, AIR-BRAKES,  
SWITCH-N-GO, SUPER CLEAN.  
CALL FOR DETAILS !**

**WWW.PLACEMOTOR.COM**



**DEJANA**  
Truck and Utility Equipment



**COMMERCIAL  
VEHICLE CENTER**

# American SEMI REBUILDERS

FRAME RAILS, RESTORATIONS & REPAIRS



2-5 YEARS EXPERIENCE - MUST HAVE OWN TOOLS

27 Depot Street, Unit K-2, Center Barnstead, NH 03225

HELP  
**WANTED**  
EXPERIENCED  
TRUCK MECHANIC

COMPETITIVE WAGES  
\$32.00 TO \$38.00 TO START

PAID HOLIDAYS &  
VACATION TIME

BOOT & TOOL ALLOWANCE  
UNIFORMS

**603-269-0046**



**1987 INTERNATIONAL  
S1900 WITH 2800 GALLON  
ALUMINUM TANK.**

DT466, **\$5,000.** Lawrence, MA  
603-973-0809



**JOHN DEERE 710B BACKHOE.** Needs Transmission,  
New Tires, **\$7,500.** 401-692-0381

**2006 EAST TRIAXLE  
DUMP TRAILER.** 35'/34'  
Alum. Body & Frame, Air Ride With  
3rd Lift, Electric S & Go Tarp, Floor  
Liner, 12 Alum. Wheels, Straight  
Trailer, **\$37,900.** Call Jesse  
401-855-1178



**MACK CABOVER: \$9,950 FIRM**  
Good Brakes, Runs Well, Good Rubber, 33K GVW



**2008 KENWORTH T-300: \$49,950**  
26K GVW, Mint Paint And Frame, Great Tires 11R 22.5,  
Quality Interior, Allison Auto Transmission, Paccar  
Motor 250K Miles, Air Conditioning, Power Window

**1995 SUTPHEN  
PUMPER FIRE  
TRUCK.** Very  
Good Condition,  
Runs Great,  
Everything Works,  
**\$9,950.**  
860-605-6895



**2006 MACK GRANITE: \$79,950**  
10 Wheeler, 401K Miles, 20K Front, 58K Rears,  
10 Speed, New Paint On Body, Frame And Wheels,  
Good Tires



**1996 FORD F-350 DUALY: \$23,000**  
Crew Cab, 7.3 Power Stroke, Beauty, 135,257 Miles



**2018 DOOSAN  
DX300 LC: AC/Heat, Back-Up  
Cam., 2,100 Hrs., Nice Machine.  
\$139,000.**  
Mendon, MA 508-966-4888



See Website For Additional Photos  
**www.BigSepticServices.com**  
**508-660-1300**



# R & R INDUSTRIES

**We Buy All  
Scrap Metals**

[www.RRTrucksAndEquipment.com](http://www.RRTrucksAndEquipment.com) • [Bruce@RandRind.com](mailto:Bruce@RandRind.com)

**195 Rocus Street, Springfield MA 01104**

**413-733-2118**

## TOP \$ PAID FOR ALL METALS

**\* ALL FERROUS & NON FERROUS METALS\***  
**COPPER/BRASS/ALUMINUM/STAINLESS/IRON**  
**& STEEL\* MACHINERY\* HEAVY EQUIPMENT\***  
**CARS/TRUCKS\***



**CLARK C500 FORKLIFT.** 10,000 lb Capacity, 6 Cyl Propane, Triple Mast, With Forks, Extra Hydraulic Valve For Attachments, Reduced For Quick Sale, **Only \$4,000**



**MELROE BOBCAT SKID STEER LOADER, V4** Wisconsin Motor. Quick Attach Bucket, Remote Hyd For Attachments, Needs A Little TLC, Good Older Machine For A Starter. I'll Replace Tires, **Only \$2,950/BO**



**1968 AUTOCAR WRECKER.** Twin Booms, Big Winch, 250 Cummins, 10 Speed, No Rust, Always Garaged, **\$18,000/BO**



**1939 MACK EQ MODEL.** Original 6 Cyl Gas, No Rust, 5 Speed, Excellent Restorable Condition, **Only \$5,600**



**LANDOLL SLIDING AXLE RECOVERY TRAILER.** 45' x 8', Flip Up Outriggers, 35' Lower Deck, 10' Upper, Rebuilt Deck, **\$10,000 As Is Or \$18,500 Patched & Painted**



**MILITARY TANK RETRIEVER/ WRECKER.** All Hyd, 360 Rotation, Extendable Boom, 50+K Drag Winch, Mounted On IH 5070 Chassis, Cummins Diesel, 10 Speed Fuller, **\$32,000/BO**



**30 YARD+ ROLL OFF CONTAINERS.** For Recyclables, Open Tops, Multiple Dividers For Different Commodities. Good condition. Call For Details. **Only \$5,500/BO**



**TIMBERWOLF WOOD CHIPPER** Bad Cummins 4BT Motor. Everything Else Is Great. No Time To Fix **Only \$2,995**



**JERR DAN 21' STEEL RAMP TRUCK BODY.** Wheel Lift, Includes All Controls, Hardware, etc., Very Good Condition, Truck Not Included, **Only \$3,850**



**20' LONG SELF ELEVATING PORTABLE CONVEYOR.** Heavy Duty, Belt Is 19" Wide, Call For Details, **Only \$2,000**



**GRAVELY 16G PROFESSIONAL UTILITY TRACTOR.** Kohler Gas Motor, Only 1400 Hours, Hydrostatic Drive, Excellent Condition, Plow Available **\$2,150/BO**



**HOLMES 750 WRECKER.** Excellent Condition. With Outriggers, Swing Away Booms, To Pick Over The Side. Ready To Mount On Your Truck. Call For More Info. **Only \$3,650**



**American Spray Technology Mixer & Spray Unit** For Ceiling, Wall Coatings, Gas Motor, Hydraulic, Separate Air Compressor For Spray Unit, Fairly New, Super Clean, **\$1,500/BO.**



**GRASSO TRUCK TIRE CHANGER.** Electric/ Hydraulic, You Gotta See This One, **Only \$500**

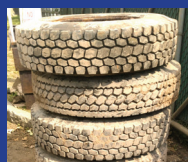

(4) 11R x 22.5 Almost New Virgin Drive Tires On Dayton Rims, All 4 For \$750, Many Other Sizes Available, Call



**ROTATING HYDRAULIC GRAPPLE** Originally Off Forklift, Can Be Adapted To An Excavator. **\$2000/ BO**

**CANDIA TRAILER & TRUCK EQUIPMENT CO****FOR SALE****Successful Turnkey Business*****Serving The Truck Body & Equipment Industries for 45 Years*****Land, Buildings, And Inventory****603-483-2541**

**1973 MACK R685.** Way Too Much Work To List It All, 235, 5 Speed, Air Brakes, Power Steering, New Pump, Interior Really Nice, No Rot, Brand New Hardox Floor, 3 Chutes, New Front Springs & King Pins, Strobe Lights, Electric Tarp, Good Rubber, Pintle Hitch, 7-Way Plug, **\$25,000.** Leominster, MA 978-230-1504

**SAM'S Tree Service**  
"We handle the jobs, the Big Guys turn down!"

- Licensed Arborist #913
- Insured
- Competitive Pricing
- Free Estimates

Samuelmald118@yahoo.com  
**401-269-1133**

- Brush Chipping • Tree Removal
- Tree Pruning • Stump Grinding
- Residential Land Clearing

**1994 CAT 320L.** Excavator W/ Hydraulic Thumb, 11K Hours, Long Stick & Long Undercarriage, Good Condition, Good Bottom, Heavy Duty Bucket Rebuilt, 1 Owner, Well Maintained, 6-Cylinder Turbo Diesel Engine, Ready To Work, Heat, Radio, **\$55,000.**  
johntrucktrader@gmail.com



# **TAYLOR & LLOYD, INC.**

**SEE OUR INVENTORY: [WWW.TAYLORANDLLOYD.COM](http://WWW.TAYLORANDLLOYD.COM)**

**CAN SHORTEN**  
**2022 International MV607.** Cummins B6.7 220HP, Allison 2200 RDS, 128,934 Miles, 17,500 lb. Rear / Air Ride, 10,000 lb. Front, 272" WB / 204.90 CA / 112" AF, Can Shorten Wheelbase, **Call for Price**



**NEW 2024 CV515 SFA 4X2.** 6.6L 350 HP, Allison 2750, **Call for info**



**MUNICIPAL SPEC**  
**2025 INTERNATIONAL HV507.** 330 HP Cummins, Allison 3500, 18K F, 30K R, 90 CA. **Municipal Spec**



**2025 INTERNATIONAL MV607.** Under CDL (25,999 GVWR) With Air Brakes, Cummins 6.7 250HP W/ Allison 2500 RDS 6 Speed, A/C, PW, PL, Air Ride Suspension, Air Driver With 2 Man Passenger, 11.25 Hankook Tires, We Will Shorten Wheelbase If Needed

**CAN SHORTEN WB****781-275-9290 CALL JIM T. • 8 Railroad Avenue Bedford, Ma**



# Fowler's Auto Wrecking Inc.

## Belldtown Recycling Center



**860-267-7140 • 24 Old Coach Rd East Hampton, CT**

### Detroit Series 60 12.7L Engines

EGR DDEC-IV

NON-EGR DDEC-IV

Good Running Take Out Engines

Recent Remanufactured Engines

Core Engines

Engine Accessories

6 Month & 1 Year Warranties Available

Call Today For Pricing

**CALL: 860-267-7140**

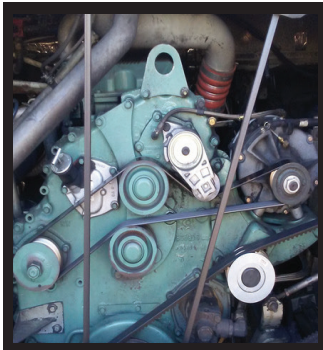

### Complete Coaches For Parts

- MCI, Vanhool, and Prevost Buses For Parts
- Compressors, Condenser & Evaporator Motors
- Wheels, Tires, Suspension & Brake Parts
- Electrical Parts, Interior & Exterior Lighting
- Tag Axles & Drive Axles
- Compartment, Service, and Entrance Doors
- Fiberglass Body Panels & Glass
- Complete Electric Wiper Conversion Kits
- Radiators, Intercoolers, and Condensers
- Standard 6 Month Warranty On All Parts



**Buses Are Not Intended  
For Resale - Salvage Titles**



### Allison B500 Transmissions

- Allison B500 With or Without Retarders
- Good Running Take Outs
- Recent Remanufactured Units
- Core Transmissions
- Allison Shift Pad Selectors
- Allison TCM (Transmission Control Modules)
- Standard 6 Month Warranty
- Call Today For Pricing

**CALL: 860-267-7140**



### Freightliner FL70 Box Truck.

CAT 3126 Engine,  
6 Speed Manual,  
33,000 LB GVWR,  
255K Miles, Runs  
& Drives, **\$10,500**,  
Call Tony @  
Belldtown Motors  
**860-250-9118**



**JACK MADDEN FORD**

**781-762-4200**

**OVER 80 COMMERCIAL  
UP FITTED TRUCKS  
READY TO GO!**

2017 • 2018 • 2020









**2024 E450 10', 12' & 14' WORKPORT UTILITY BODIES.  
IN STOCK NOW!**



**NEW E450 XL BAYBRIDGE 16' ATTIC BOX TRUCK: DRW,  
RAMP, POWER GROUP. ALSO: 15' ATTIC AVAILABLE.**

**NEW & PRE-OWNED TRANSIT CARGO VANS.  
ALL SIZES AVAILABLE.**





**2024 & 2025 FORD E350 & E450 UTILITY  
VANS IN STOCK NOW!**



**NEW 2024 TRANSIT 350 WORKPORT CUTAWAY  
ENCLOSED UTILITY.**



**NEW E450 AEROCELL BOX TRUCK.  
IN STOCK NOW!**

**LARGEST STOCKING SUPER DUTY DEALER**

**JACK MADDEN FORD**

825 Providence Hwy Rt. 1 Norwood, MA

**781-762-4200**

\*All prices include incentives for qualified buyers. For trade assist, must have 2017 or new trade. All vehicles require dealer financing. Some prices include snowplow incentives. See dealer for complete details.



Commercial Vehicle Center



Commercial Vehicle Center



**JACK MADDEN FORD**  
781-762-4200

**OVER 80 COMMERCIAL  
UP FITTED TRUCKS  
READY TO GO!**

2017 • 2018 • 2020











**2024 F350  
READING  
UTILITY BODY:  
POWER GROUP,  
POWER TAIL  
GATE. READY  
TO GO.**



**NEW SUPER  
CAB DUMP  
BODY. IN  
STOCK NOW!**

**see more photos on our website [WWW.JACKMADDENFORD.COM](http://WWW.JACKMADDENFORD.COM)**



**NEW CAB &  
CHASSIS:  
350-450-550  
SUPER CABS,  
REGULAR  
CABS.**

**READY TO GO**

**6 IN STOCK**



**NEW F550XL  
4X4  
SWITCH-N-GO  
BODY:  
GAS & DIESEL  
AVAILABLE.  
POWER GROUP.**



**NEW F350 XL  
4X4 READING  
SERVICE BODY.  
BLUETOOTH,  
WIFI, POWER  
GROUP.**



**NEW F550 DRW  
4X4 DUMP  
BODY: POWER  
GROUP, IN  
STOCK READY  
FOR DELIVERY.**

**LARGEST  
STOCKING  
SUPER DUTY  
DEALER**

**JACK MADDEN FORD**  
825 Providence Hwy Rt.1 Norwood, MA  
**781-762-4200**



\*All prices include incentives for qualified buyers. For trade assist, must have 2018 or newer trade. All vehicles require dealer financing.  
 Some prices include snowplow incentives. See dealer for complete details.

## RENTAL WITH OPERATOR

### PORTABLE JAW CRUSHER AND IMPACT CRUSHER



**DAY-WEEK-MONTHLY RATES**  
**80' STACKER AND**  
**EXCAVATOR AVAILABLE**

**NEW ENGLAND**  
**CALL KEN**  
**508-328-0028**

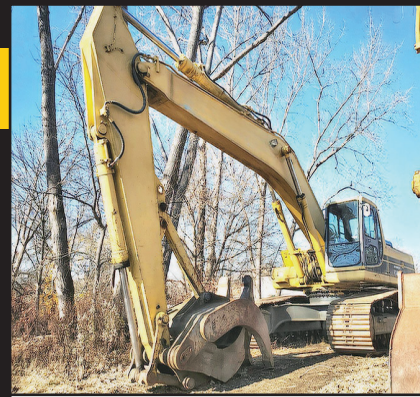

**KOMATSU PC400LC-6LK**  
**EXCAVATOR.** Low Hours, Komatsu  
 Engine, Excellent Bottom, JRB Grapple  
 Available, **\$85,000.**  
 Call Jesse 401-855-1178



**2011 FORD F750 BUCKET TRUCK,** 56,385 Miles, Cummins,  
 Allison Auto, Brakes good – 75%, Spring Suspension, All Matching Rubber,  
 Outriggers, 2 Man 65ft Altec Boom. **\$39,900,** 781-417-3018

**2018 WESTERN STAR.**  
 505 HP, Allison 7 Speed  
 Auto W/ Low Hole, 390K  
 Miles, Auto Grease System,  
 Excellent Shape, With 2020  
 26' Rhodes Dump Trailer,  
 New Brakes, Drums, &  
 Springs, Both In Excellent  
 Condition., **\$127,000**  
**OBO For Both.**  
 774-488-6535



**Twin State Utilities Corp.**  
**40 Harriet Dr. Bristol, NH**  
**603-530-2871**



**2019 CASE CX57.**  
 Dig/Grade Buckets,  
 2,327 Hours,  
 Hydraulic Thumb,  
**\$52,000.**



**2018 HYUNDAI HX-160LC-9,** 2,300 Hours,  
 Dig/Grade Buckets,  
 Hydraulic Thumb,  
 Blade, Gorilla GXS-120  
 Hammer, **\$129,000.**



**2020 KAUFMANN**  
**25K TRAILER.** DUAL  
 TANDEM, ELECTRIC  
 BRAKE, EXT RAMPS,  
 SPARE, **\$9,350.**



**2020 FELLING**  
**DOUBLE REEL**  
**TRAILER.** ELECTRO-  
 HYDRAULIC, 14K,  
 (2) 120" X 66" REELS, 3"  
 SHAFT W/SEPARATE  
 HYDRAULICS, **\$16,750.**



**2019 DYNAPAC CC900G.** SINGLE VIBRATING  
 DRUM, GAS, 85 HOURS, **\$12,250.**  
 ALSO, 7K TILT TRAILER, **\$3,500.**



**2012 INGERSOLL RAND COMPRESSOR.**  
 1,475 Hours, Diesel, **\$9,200.**



**2018 BLUE**  
**DIAMOND**  
**24" COLD PLANER.**  
 Tilt/Side Shift,  
 12 Hours Of Use,  
 High Flow,  
**\$16,500.**

**QUIRK CHEVY COMMERCIAL****781-917-1151****BUSINESS  
ELITE**

**2025 4500HG ALUMINUM RACK DUMP.** Landscaper Spec, 14' Body, V8 Gas, Auto, 14,500 GVW, #C82505  
**\$71,550**



**2024 4500HG LANDSCAPE DUMP.** Curb Side Door, I-Pac, 12' Body, V8 Gas, Auto, 14,500 GVW, #C81922 **\$68,140**



**2025 4500HG UTILITY.** 12' Rockport Body, 3 Bar Ladder Rack, V8 Gas, Auto, #C82868 **\$67,846**



**2025 3500HD DUMP.** Crew Cab, 4X4, 9' Body, V8 Gas, Load Cover, Pintle Hitch, #C84129 **\$68,495**



**2025 3500 SERVICE.** Central Locking, 3-Way LED Interior Lights, Rubber Coat Floor, Adjustable Shelves, Cat Walk, Ladder To Roof, C84035, **\$68,090**



**2025 3500 UTILITY.** 12' Rockport Body, 3 Bar Ladder Rack, V8 Gas, Pass Thru Door, #C84448 **\$62,412**



**2025 3500 FREIGHT VAN.** 14' Wabash Body, Roll Up Door, DRW, Step Bumper, PW, PL, Cruise, #C84448, **\$43,420**



**2025 3500 SERVICE.** Central Locking, 3-Way LED Interior Lights, Rubber Coat Floor, Adjustable Shelves, Cat Walk, Ladder To Roof, C83854, **\$61,790**

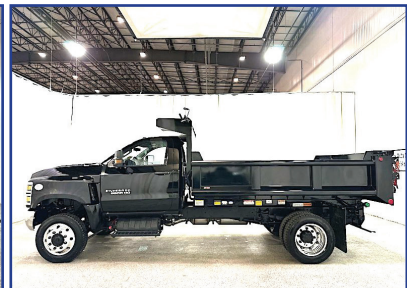

**2024 5500HD DUMP.** 4X4, Diesel, 19,500 GVW, Polish Alum Wheels, Tool Box, #C82281 **\$71,450**



**2025 4500HG FREIGHT HAULER.** 16' 6" Body, Liftgate, Two Rows E-Trac, V8 Gas, 14,500 GVW #C82572 **\$77,685**



**2025 3500HD ALUMINUM SERVICE.** 4X4, 9'6" Duramag Body, V8 Gas, Step Bumper, DRW, #C83555 **63,495**



**2025 3500 SERVICE VAN.** 10' Rockport Body, 3 Bar Rack, V8 Gas, Pass Thru Door, #C83846 **\$61,710**

**WWW.QUIRKCHEVY.COM • 444 Quincy Ave, Braintree, MA**

# CANDIA TRAILER

www.CandiaTrailer.com  
& LANDSCAPE EQUIPMENT CO  
All Prices Cash & Carry! Installation Available!

SAVE TIME &amp; FUEL • WE SHIP!

## 1-866-761-0196

NH 603-483-2541 • Fax 603-483-2842

35 High St, Candia 4 Corners, Candia NH  
10 Minutes East of Manchester, NH • 1 hour From Boston

## TRUCK BODY SOLUTIONS



IN STOCK GALION DUMP BODIES. 8 Ft Thru 16 Ft. Call With Your Specs Today



8 Ft & 6 Ft EZ SLIDE-IN DUMP BODY. Complete Head Board, Tarp, & Hoist.



### HARSH HOIST

2.5 to 45 Ton, Single or Double Piston. Convert a Flatbed Body to a Dumping Body.  
HOIST & POWER PACK

USA Made



BUTCHER Dump Power Pac with control Gravity Down **\$595**



### LOAD COVER

7' X 12' Mesh tarp & Hardware Kit **\$269**



Pintle Plate  
**\$495**



15 Ton Pintle Hook **\$89** – WE SHIP



Retractable Step  
One Step **\$119**  
Two Step **\$129**  
Three Step **\$139**

### I-PACK TOOL BOX

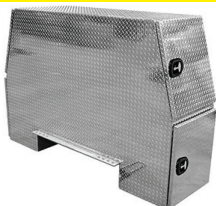

Diamond, Aluminum, Or Black



HEADACHE RACKS – Aluminum, USA Made, With Or Without Window Cut Out, Hi & Low Profiles, LED Light Options, Sport Series & Pro Series.



Shuttle Door  
**\$199**



CTECH – Drawer Units That Fit Into Your Utility Body



Transfer Tank & Pump. USA Made, 12 Ft Hose Nozzle Gun, 15 gpm, In Stock, We Ship

### UNDERBODY TOOL BOXES

Powder Coat Diamond Aluminum Door



Diamond Aluminum Door





**1988 MACK TRACTOR.** AC, Mack Transmission, **\$28,999 OBO.** 401-486-8552



**2001 CHEVROLET 3500HD.** Motor Runs Great, 2 Gas Tanks, Was Used For Gas Company, Mom Wants Truck Gone, **\$3500.** 401-744-5572

**2006 KENWORTH.** Cummins WL900 475 HP, Air Ride, Fuller 18 Speed, Wet System, 12K Front, 44K Rears, All New 11R24.5 Tires, 636K Miles, 340K Since Overhaul, Nice Truck, **\$57,000.** Call Jesse, 401-855-1178

**SAM'S Tree Service**  
"We handle the jobs, the Big Guys turn down!"

- Licensed Arborist #913
- Insured
- Competitive Pricing
- Free Estimates

Samuelmald118@yahoo.com  
**401-269-1133**

- Brush Chipping • Tree Removal
- Tree Pruning • Stump Grinding
- Residential Land Clearing



**BIG TEX H 60 LANDSCAPER 18 FT TRAILER.** 7500 GWW, Double Axle, New Tires, Electric Brakes, Heavy Duty Gate, Tool Rakes, Pintle Hook, 6-Prong Plug, Longstanding Landscaping Closing, **\$2700.** Call/Text Billerica, MA 978-375-1127 Brian



**USED ROLL-OFF CONTAINER.** 20 Cubic Yard, 25 Cubic Yard, 30 Cubic Yard, 15 Cubic Yard, Ready To Use Depending On Your Application, **\$2000 Per Container**, Call Tom For Complete Details, 978-270-1495



**1991 CAT D3-C BULLDOZER.** Stored In My Garage 15 Years, 5900 Hours, Bushings Turned On Chains, New Battery And Starter, Water Pump, Runs Great, Turned Cutting Edge & Corners, New Paint, All Filters, Very Powerful, Can Run CAT Forestry Grinder, Used Only To Spread Loam, **\$30,000.** 508-904-8788, Call Tony

**ATTENTION CONTRACTORS**  
**Carpenters, Plumbers, Electricians, Masons**



**2003 CHEVY C4500 UTILITY TRUCK.** 81,068 Miles, No Accidents, 6.0L Reg. Gas, Automatic, Light Wt. 7,268 Lbs., Gross Wt. 16,000 Lbs., Purchased New, 1 Owner, **\$12,000.** 860-930-7013

**FREE: CLEAN 3" MINUS FILL.** We Will Load Your Truck. Delivery For A Fee. East Providence, RI, Call Ken **401-438-3000**

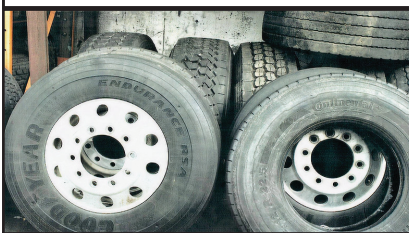

**USED TIRES.** 11R-22.5, Some 425-22.5, Some Rims, **\$75 Each OBO.** 413-374-5331

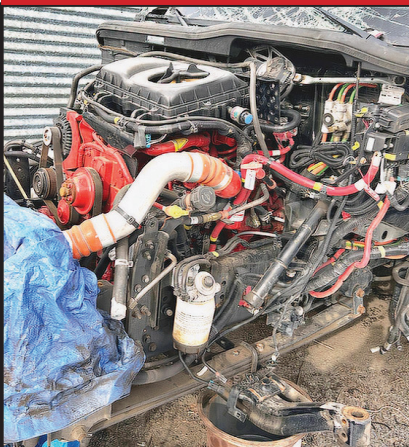

**2023 INTERNATIONAL MV607 USED ENGINE.** 13,000 Miles, **\$15,000.**

Also Transmission And Lift Gate, Many Other Parts Available. Call Dan, 860-274-6735

**Truck And Equipment Post**



PLACE AN AD

**BROWSE THE MAGAZINE**

SEARCH

**SUBSCRIPTIONS**

[www.truckandequipmentpost.com](http://www.truckandequipmentpost.com)

**NICK SCARVALAS**  
**Commercial Sales**  
**857-247-9023 or 617-249-5603**



**Commercial  
Vehicle Center**

## ALL TRUCKS ON SALE NOW



**2024 F550 CHIPPER/LEAF BOX.**  
 12' Enclosed Vented Dump Body,  
 4X4, Diesel, Two Tool Boxes, 4WD,  
 F212052 **Sale Price \$98,990**



**2024 T350HD SERVICE.** 12' Rockport  
 Van Body, V6 Gas, PW, PL AC, Ladder  
 Racks, Ladder To Roof, F211793.  
**Sale Price \$67,990**



**2024 F350 DUMP.**  
 Diesel, Auto, 4X4, Tool Box, Remote  
 Start, Plow Prep, UpFit Switches,  
 F211387. **Sale Price \$80,990**



**2023 F550 ALUMINUM DUMP.** Landscaper  
 Specs, Removable Side Panels, Diesel, Auto,  
 4WD, Payload Up Grade, Remote Start,  
 F210248 **Sale Price \$83,990**



**2025 E350 FREIGHT VAN.** Rockport  
 Body, 2500 Lbs Galvanize Steel W/ 50"  
 x 85" Aluminum Platform Liftgate, E-Trac,  
 V8 Gas, F212598 **Sale Price \$65,990**



**2024 F550 LANDSCAPE DUMP.** 12'  
 Body, Curb Side Door, Tool Box, 4X4,  
 Diesel, Remote Start, Payload Up Grade,  
 F210221 **Sale Price \$82,990**

## 250 COMMERCIAL TRUCKS IN STOCK



**2024 F350 DUMP.**  
 Diesel, Auto, 4X4, Remote Start,  
 F210843.  
**Sale Price \$78,990**



**2024 F550 STAKE BODY.**  
 Diesel, Auto, 4X4, Remote Start, Payload  
 Upgrade, 12' Knapheide, F212011.  
**Sale Price \$87,980**



**2024 F350 STAKE BODY.**  
 7.3 Gas, Auto, 4WD, Remote Start,  
 Interior Work Station, Dual Battery,  
 F211161 **Sale Price \$67,990**



**2024 F550 ROLL-OFF HOIST.**  
 Switch N Go, Super Cab, Remote  
 Start, 4X4, Diesel, 2 Tool Boxes,  
 F211920. **Sale Price \$107,990**



**2025 E350 UTILITY VAN.** 12' Rockport  
 Body, Rear Flood Light, Ladder Racks,  
 7.3L Gas, SRW, F212521 **Sale Price**  
**\$67,990**



**2024 F350 DUMP.** Super Cab,  
 Remote Start, 4X4, 7.3L V8 Gas,  
 Tool Box, Aluminum Wheels,  
 F211584 **Sale Price \$77,990**

**QUIRK FORD**  
**540 Southern Artery (Rt 3A) Quincy, MA**  
**www.quirkford.com • 617-249-5660**

**Business  
Financing with  
NO Co-signer  
Required**

Prices include all available rebates. Rebates include Customer Cash, FMCC Bonus Cash, and Commercial Upfit Bonus Cash. Customer must qualify for rebates. Call for specific details. Prices are subject to change. \* In Lieu Of Rebates

**NICK SCARVALAS**  
**Commercial Sales**  
**857-247-9023 or 617-249-5603**



**Commercial  
Vehicle Center**

## ALL TRUCKS ON SALE NOW



**2024 F550 DUMP. 4X4, Diesel,**  
 L-Pac Tool Box, Remote Start,  
 19,500 GVW, F212120  
**Sale Price \$94,990**



**2025 E350 DELIVERY/SERVICE VAN.**  
 Rockport Body, Poly Lined, Curb Side  
 Door, Step Bumper, Ladder Racks, 7.3L  
 Gas, SRW, F212245 **Sale Price \$63,990**



**2024 F350 XLT UTILITY.**  
 Duramag Aluminum Body, Poly  
 Lined, C 7.3L Gas, SRW, F211548  
**Sale Price \$80,990**



**2024 F350 STAKE BODY. 4WD,**  
 7.3L Gas, Remote Start, 12'  
 Knapheide Body, F212601  
**Sale Price \$73,990**



**2024 E350 FREIGHT HAULER. 10'**  
 DuraCube Van Body, 7' Inside Height,  
 7.3L Gas, Roll-Up Rear, DRW, 11,500#  
 GVW, F211114. **Sale Price \$51,990**



**2024 F350 UTILITY. 4X4, 7.3L Gas,**  
 DRW, Duramag, Remote Start, Skid  
 Plate, Work Desk, F211100  
**Sale Price \$71,990**

## 250 COMMERCIAL TRUCKS IN STOCK



**2024 T350 CARGO VAN.**  
 High Roof, Cargo Wall Protection,  
 Privacy Glass, 31 Gallon Fuel Tank,  
 F211948.  
**Sale Price \$52,518**



**2024 T250 CARGO VAN.**  
 Load Area Protection Pkg, Mid Roof,  
 148" WB, Pwr Heated Mirrors,  
 F212338. **Sale Price \$50,695**



**2024 F350 SUPER CAB  
SERVICE.** Steel Body, V8 Gas,  
 4X4, Remote Start, F211199  
**Sale Price \$69,990**



**2024 F550 SERVICE BODY. 16' Van Body,**  
 Stairway Bumper, 4 Bar Ladder Racks, Ladder  
 To Roof, Duel Exterior Cabinets, Work Station,  
 Diesel, 4WD, Remote Start, F210946  
**Sale Price \$96,990**

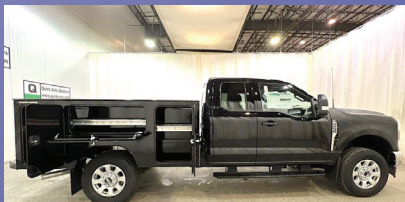

**2024 F250 XLT UTILITY.** Super Cab,  
 V8 Gas, Duramag Body, 4X4, UpFit  
 Switches, Pw Slide Rear Window,  
 F212013. **Sale Price \$73,990**



**2024 T250 CARGO VAN.**  
 Load Area Protection Pkg, Low Roof, Pwr  
 Heated Mirrors, #F212199.  
**Sale Price \$48,840**

**QUIRK FORD**  
**540 Southern Artery (Rt 3A) Quincy, MA**  
**www.quirkford.com • 617-249-5660**

**Business  
Financing with  
NO Co-signer  
Required**

Prices include all available rebates. Rebates include Customer Cash, FMCC Bonus Cash, and Commercial Upfit Bonus Cash. Customer must qualify for rebates. Call for specific details. Prices are subject to change. \* In Lieu Of Rebates



# CONSOLIDATED TRUCK & EQUIPMENT, INC.

**FELLING  
TRAILERS**

**EXTREME  
TRAILERS**



**www.ConsolidatedTruckEquipment.com**

**1727 FALL RIVER AVE, (RT.6) NEAR SEEKONK SPEEDWAY  
SEEKONK, MA**



**3 AVAILABLE**

**2025 MAC 28' ALLUMINUM DUMP TRAILER:** 8 ALLUMINUM RIMS, ALLUMINUM FRAME, AIR RIDE, ½ PLASTIC LINER.



**5 IN STOCK**

**2025 MAC 26' STEEL DUMP TRAILERS:**  
Hi-Lift Gate, 24.5 Tires On Aluminum Rims, 60,000 LB Center Point Suspension, Electric Load Cover, Body All ¼" Hardox,



**2025 MAC 27' STEEL BODY ALUMINUM FRAME TRAILER:** Hi-Lift Gate, Air Ride, 11x24.5 Tires On 8 Aluminum Rims, Hardox Steel Body, Full Aluminum Side Skirts, Due In 2 Available, Trades Accepted,



**NEW FELLING 25 TON: AIR RAMPS,  
FRONT AXLE LIFT.  
REDUCED!  
\$25,500 to \$23,000**



**2007 PETERBILT 379 SHORT HOOD:** C-15 CAT 475 HP, 18SPEED TRANS, 46 REARS/20 FRONT, 17" STEEL BIBEAU BODY, AIR RIDE 11 X 24.5 REAR TIRES FLOATES ON FRONT, ROLL OVER DAMAGE, SALVAGE TITLE  
**REDUCED! \$39,500 RUNS AND DRIVES EZ FIX**



**VISIT OUR  
PARTS DEPARTMENT.  
HOURS: 7:30 A.M. TO 5:30 P.M.**

**CALL US: AT 508-336-6215 • HOURS: M-F 8 to 5:30 • SAT: 9 to 12 Noon**

# Acushnet Wheel Polishing



GET A QUOTE

## Services:

- Semi-Truck Tires Available (NEW)
- Semi-Truck Rims Available (NEW/USED)
- Semi-Truck Wheel Polishing

62 S. Main St. Acushnet, MA 02743 508-509-2014



## BLAST HOODS.

Fully Padded Interior, Multi-Layers Of Sound Deadening Foam, Tear Off Lense, Niosh Approved Type Ce Supplied Air Respirator. Rapid Prep 877-529-2124



## CHRYSLER/DODGE HEMI MOTORS.

392 HEMI High Output, Dual Single Carburetors. 354 HEMI w/ Automatic Push Button Trans. 331 Industrial Hemi, 440 Big Block w/ 727 Auto Trans, Call For More Information, 978-369-5514

**2019 KENWORTH T880 TRI AXLE DUMP.** 4500 HD, Allison Automatic, 220K Miles, Brand New Factory Installed 13L 515 HP Motor From Paccar Warranty Campaign, 3 Year Warranty On Engine, Stainless Steel 16.5 Ft Body, **\$159,000.** Call For More Info, 401-499-9873



**2018 VOLVO SD115B VIBRATORY ROLLER/COMPACTOR.** EROPS, AC, Heat, Volvo Diesel Engine, 84" Smooth Drum, 3,242 Hours, **\$69,000.** Call Rick 401-692-9233



## 2018 CORD KING CS27-40 MODEL

**60.** Like New Condition, Only 218 Hours, Deere Engine, 8 & 12 Wedge, **\$105,000.,** Lawrence, MA 603-973-0809



# Spring Into Action

**And Advertise Your Business**



[www.TruckAndEquipmentPost.com](http://www.TruckAndEquipmentPost.com) • 1-888-887-0505

• BUY, SELL, TRADE - FAST • FROM NEW TO USED, IT'S ALWAYS FRESH • AND A HANDY RESOURCE, TOO



**Burrillville, RI • 401-633-4587**

- Full Bucket Rebuilds • Cylinder Resealing
- Wear Plates • Adapter Replacement • Hardfacing
- General Maintenance



**2019 CHEVROLET LCF 4500.** 20' Box Truck, 14,500 GVWR, 51,095 Miles, **\$37,000.** Peabody, MA 339-999-3911



**SHELBYCO TAG-ALONG 9-TON TRAILER.** Very Good Condition, Electric Brakes, Almost New Tires, **\$3,850.** Framingham, MA 781-389-3665 Or 781-389-3664



**KOMATSU PC 600 LC-6.** 4-Yard Bucket, In Good Condition, **\$65,000.** 401-692-0381

**2006 KENWORTH T800 TRIAXLE.** C-15 CAT, 8LL, 17' Body, Power Cover, Trailer Hitch. <400K Miles, Very Good Condition - Ready To Go, **\$90,000.** Bozrah, CT 860-234-7938



**2017 PETERBILT RAMP TRUCK.** 300 HP PACCAR Engine, 2500 Series Allison Transmission, 422K Miles, Runs And Drives Excellent, Working Daily, **\$45,000.** Call Rick 401-692-9233

**2005 PETERBILT 335 DUMP TRUCK,** 6 Wheeler, Cummins Motor (ISC300), Auto, Air Brakes, 12k Fronts, 22,700 Rears, 400k Miles, Ratio 4:78, **\$29,900,** 781-417-3018



**1987 PETE 10-WHEELER.** CAT 300, 8LL, 44 Rears, 14' New Dump & Piston, 8 New Drive, 1997 Eager Beaver 10 Ton, Good Brakes & Tires, **\$45,000 OBO.** MA 207-256-4652



**TURBO BRAND HYDROSEEDER.** 9 HP Honda, 4000 Sq Ft, 300-Gal, 125 Ft Of Hose, Mounted To 5000 GVW Single Axle Trailer, Electric Brakes, Pintle Hook, 6-Prong Plug, Long Standing Bus Closing, **\$5000.** Call/Text Billerica, MA 978-375-1127 Brian

**2024 MTM 28' STEEL HARDOX DUMP TRAILER.** Air Ride, Lift Axle, Hi-Lift Gate, Tarp System, SS Fenders, Polished Wheels, Like New. **\$60,900.** 603-496-7663

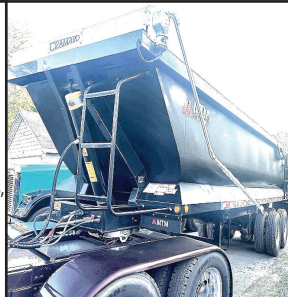

**2006 FORD F-550.** 6.0 Diesel, Runs Great, **\$7999 OBO.** 401-486-8552





**2005 INTERNATIONAL 7600 TRI-AXLE DUMP TRUCK,**  
8LL Trans, 44k Rears, 18k Fronts, Double Frame, Donovan Dump  
Body, Hendrickson Suspension, Good Shape, 400HP, 710k Miles,  
**\$54,900, 781-417-3018**



**2021 LEEBOY**  
**8510E PAVER.** 3300 Hours,  
Most Wear Parts 100% Replaced,  
Electric Screen, Built-In Burm,  
**\$94,000. 401-499-9873**

# WANTED!!! MACK TRUCKS

**CAT, DEERE, BOBCAT EQUIP  
IN ANY CONDITION  
IMMEDIATE PAYMENT**



**CALL JOHNNY MACK**  
**johnnymack107@gmail.com**  
**HARTFORD, CT 860-883-1186**



## Jukonski Truck Sales



**WWW.TRUCKSELLERS.COM**

*se habla español*

680 NEWFIELD ST. (RT 3) MIDDLETOWN, CONN • **800-378-0342** • MON-FRI 9-5

**DON'T MISS OUT: YOUR IDEAL TRUCK AWAITS!**



**BRAND NEW 2025 Hino. L6 26' Box,**  
Auto, Air Ride, 25,950 GVWR, B6.7,  
#T-S5T60910, **\$115,999**



**2022 ISUZU NPR HD W/ 11' Dump body,**  
Diesel, 17K Miles, 14,500 GVWR,  
#T-N7014104, **\$62,900**



**2019 HINO 155.**  
16' Box, Auto, Diesel, 14,500 GVWR,  
91K Miles, #T-KK007707, **\$35,900**



**2020 ISUZU NRR 16' Utility Body,**  
Diesel, 63K Miles, Auto, 19,500 GVWR,  
#T-L7306437, **\$45,999**



**2023 CHEVROLET LCF4500 16' Box,**  
V8 Gas, Auto, 30K Miles, 14,500 GVWR,  
#T-PS205295



**2016 KENWORTH K270.**  
22' Reefer, Auto, 6.7L Diesel, 90K Miles,  
26K GVWR, #1227, **\$44,900**



**2024 HINO S5 BRAND NEW,**  
Diesel, 19,500 GVWR Cab & Chassis,  
19 Available, **\$56,999**



**2017 HINO 195 12' Reefer, Liftgate,**  
Diesel, 112K, Auto, 19,500 GVWR, #T-  
HK006095, **\$32,500**

**90 DAY POWERTRAIN WARRANTY AVAILABLE ON ALL CERTIFIED TRUCKS. INCLUDES INJECTORS AND TURBO**

# STONEHAM

**617-733-0773**

**2025 F350 14ft VAN BODY.** Step Bumper, Pull Out Ramp, Roll Up Door, 7.3L Gas, Pwr Equipt, 55 Fuel Tank, #25172. **Call 617-733-0773**



**2025 F750 DUMP.** Diesel, Pintle Hook, Automatic, 10' Body, #25167 **On Sale**



**2024 F550 LANDSCAPER.** 9'6" Dump, Curb Side Door, Rear Swing Doors, 4WD, Diesel, Remote Start, #241203. **On Sale**



**2023 E350 FREIGHT VAN.** E-Track, Pull Out Ramp, Step Bumper, 7.3L Gas, #23415 **\$45,000**



**2024 F350 UTILITY.** Reading Steel, Central Locking, 7.3L V8 Gas, 4WD, Remote Start, SRW, #24120. **On Sale**



**2025 E450 16 Ft VAN BODY.** Roll Up Door, Pass Thru Door, Flat Floor, E-Trac, Step Bumper, V8 Gas, #25051. **\$54,995**



**2024 F550 SWITCHN GO.** 11' Can, Diesel, Remote Start, Payload Up Grade, 4WD, #241395. **On Sale**



**2024 F550 ALUMINUM DUMP.** Landscapers Spec Body, Curb Side Door, 4X4, Diesel, Remote Start, #241871. **On Sale**



**2024 F350 DUMP.** 7.3L Gas, Remote Start, 4X4, #243120, **\$69,795**



**2024 F550 CREW CAB LANDSCAPER.** 4X4, Diesel, 12' Body, Remote Start, #24985



**2025 E350 UTILITY.** 12' Rockport Body, 7.3L Gas, Latter To Roof, 3 Bar Racks, #25506. **On Sale**



**2024 F550 UTILITY.** 90" x 60" Aluminum Platform Liftgate, 16' Van Body, Dual Side Compartments, Diesel, #24855 **\$105,375.**



**2024 T350 ROCKPORT SERVICE.** 10' Body, ladder To Roof, 3 Bar Ladder Rack, #243002



**2024 F550 UTILITY.** 9' Body, 4X4, Diesel or Gas, **Call 617-733-0773**



**2024 F550 DUMP.** 4X4, Diesel, Payload Pkg, Remote Start, Dual Battery, #241881



**2024 T350 HD FREIGHT VAN.** DRW, Pull Out Ramp, Step Bumper, E-Trac, Air Deflector, #243247. **On Sale**



**2024 F550 SNOW FIGHTER.** Fisher Plow, SS Spreader, 9' Stainless Steel Dump, Diesel, 4X4, Remote Start, #241900 **Call 617-733-0773**



**2024 T350 HIGH ROOF VAN.** All Wheel Drive, Transit Trail Package, Roof Vent, #242792, **Call 617-733-0773**



**2024 F550 DUMP.** 7.3 V8 Gas, 4X4, Graphite, #24195. **On Sale**



**2024 F350 DUMP.** Diesel, 4X4, Dual Battery, Remote Start, 2-3 Yd Body, #241078, **\$74,599**



**Commercial Vehicle Center**

**Call Bill Pollack 1-617-733-0773  
or billpollack@stonehamford.com**



**Commercial Vehicle Center**

# STONEHAM



617-733-0773

## WORK VAN SALE EVENT – BIG OPTIONS!



**2024 T250 LOW ROOF WORK VAN.** Bin Shelving, Equipment Storage Area, Privacy Glass, V6 Gas, RWD, Heated Mirrors, #241792 **ON SALE**



**2024 T250 MID ROOF ALL WHEEL DRIVE.** Bin Shelving, Dual Batteries, 110V Outlet, Heated Mirrors, 360 Camera, #243041 **ON SALE**



**2024 T250 MID ROOF VAN.** Bin Shelving, Equipment Storage Area, Privacy Glass, V6 Gas, PW, PL, Heated Mirrors, #241332 **ON SALE**



**2024 T250 MID ROOF VAN.** Bin Shelving, Ladder Racks, Privacy Glass, V6 Gas, PW, PL, Heated Mirrors, #241152 **ON SALE**



**2024 T250 LOW ROOF VAN.** Bin Shelving, Equipment Storage Area, Privacy Glass, V6 Gas, RWD, Heated Mirrors, #241134 **ON SALE**



**2024 T350 MID ROOF CARGO VAN.** Rear Wheel Drive, Privacy Glass, V6 Gas, PW, PL, Heated Mirrors, Cargo Area Protection Pkg, #242064 **ON SALE**

## USED TRUCKS SPECIALS



**2023 F550 LANDSCAPER DUMP.** Diesel, 5,561 Miles, 4WD, #23118P **\$75,899**



**2023 F250 SUPER CAB XLT.** 7.3L Gas, 63,111 Miles, #24160A. **\$44,890**

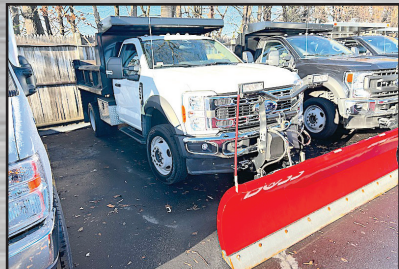

**2023 F500 DUMP.** 7,019 Miles, 4X4, Boss Plow, V8 Gas, Tool Box, #23091P. **\$74,699**



**2023 T250 CARGO VAN.** Mid. Roof, Cargo Wall Protection, Cruise, PW, PL, 37,209 Miles, #23115P, **\$42,770**



**2022 T150 CARGO VAN.** 22,573 Miles, #22179P. **\$35,750**



**2023 T250 HIGH ROOF VAN.** 39,930 Miles, SRW, Slide Door No Window, #23117P **\$46,290**



Commercial  
Vehicle Center

[www.StonehamFordTrucks.com](http://www.StonehamFordTrucks.com)

211 MAIN ST. STONEHAM, MA 02180

Mon-Fri 8:30am-8pm Sat 9- 5pm Sunday 11-4

ALL PRICES NET & INCLUDE ALL AVAILABLE REBATES TO DEALER

Call Bill Pollack 1-617-733-0773 or [billpollack@stonehamford.com](mailto:billpollack@stonehamford.com)



Commercial  
Vehicle Center



**2006 PETERBILT TRI-AXLE DAY CAB,**  
Lowbed, 655K Miles, C15 475 HP MXS52872, CAT  
OPT Overhaul At 214,807, New CAT Cylinder Head  
At 486K. Steer 14,320 Lbs.. 11R24.5 Tires, Lift Axle  
20K Lbs., New 315/80/22.5 Michelin XZUS2, 46K  
Rears 3.91, 2-Line Wet System, Clean Title, Georgia  
Truck, Salt-Free, No Rust, Bought For A Project, Plans  
Changed, **\$119,000.** 802-839-0552

## SMR SYNERGY METALS RECYCLING

1741 Fall River Ave. Seekonk, MA

**774-229-2159**

**Comprehensive Scrap Metal Services**

**We Pay Top Dollar For Aluminum, Brass, Copper,  
Steel and Batteries**

***Specializing in Catalytic Converters***

**Synergymetalsrecycling.com**

**QUIPCAL**  
The Decal Experts

Decal Sets for your Construction,  
Forestry, Ag, Mining & Industrial  
Equipment - Old and New.

Prompt • Knowledgeable • Reliable • Experienced

**To Check \$ Call: 215-536-5339**

**& Availability Email: info@CustomServicesCompany.com**

**Your Next Decal Set Is Here • [www.QuipCal.com](http://www.QuipCal.com)**



**1988 MACK SUPERLINE.** 350 Mack Engine, 8LL Trans,  
New Suspension, **\$35,000.** 203-415-8025

## TOP RATED PRODUCTS FOR YOU

**WASHED STONE  
PROCESSED GRAVEL  
SAND  
TOP SOIL  
RIP RAP  
FILL**

  
**RHODE ISLAND**  
—AGGREGATES—

**Please Call for pricing  
401-447-2777**

  
**RHODE ISLAND**  
—AGGREGATES—

**Cherry Hill**  
CONSTRUCTION INC.

**Cherry Hill Construction Co., Inc**  
51 Ciro Road – North Branford,  
CT 203-488-7929

[www.CHERRYHILLEQUIPMENT.com](http://www.CHERRYHILLEQUIPMENT.com)



**2005  
PETERSON  
PACIFIC  
HC5410.**  
Horizontal  
Grinder,  
6,336 Hours,  
**Asking  
\$245,999**



**2023 CAT 906** 6.4 Hours, Hyd Q/C  
Bucket, AC. **Asking \$99,000**



**2018 PETERBILT 389 Tractor**, Cummins X15 565, 333,973 Miles,  
46,000 Rears, 18 Speed Manual, Air Trac Suspension, Wet Line, New  
Clutch Installed No Miles On It. **Asking \$125,000**



**2015 PETERBILT 388 Heavy  
Haul Tractor**, 430,650 Miles,  
18 Spd, Engine Rebuilt a At  
370k miles, ISX15 550 HP  
1950 Engine, 20/22/46, New  
Trans, New Rear, 4:10 Rears,  
Wet Line, Holland 100 Ton  
Fifth Wheel,  
**Asking \$145,000**



**2007 PETERBILT 379,**  
Wet Line, 38,000 Rears, 12,000 Front,  
**Asking \$42,000**



**1999 JOHN DEERE 200 LC.**  
14,586 Hours, **Asking \$37,000**

**T-QUIP**  
SALES & RENTALS INC.

*Londonderry, NH*

**603-623-3669**

**www.TQUIP.com**

# DAILY | WEEKLY | MONTHLY EQUIPMENT RENTALS



**TRACKED DUMPERS**

**ROCK TRUCKS**

**EXCAVATORS**

**ROLLERS**

**DOZERS**

**BACKHOES**

**WHEEL LOADERS**

**SKID STEERS**

**CRUSHERS**

**SCREENERS**

**TELEHANDLERS**

**MOTOR GRADERS**

**SPECIALTY ATTACHMENTS**

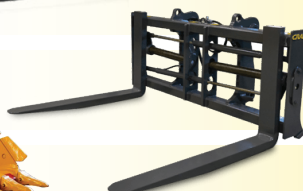



**Powerglide Air Test Kit**  
Complete Powerglide Pro Tree Transbrake \$279.95  
TH400 Deep Cast Aluminum Pan  
TH400 Billet Direct Drum Spring Retainer & Aluminum Modulator/Solenoid Hold Down  
Powerglide Overhaul Kit

**Powerglide Deep Oil Pan**  
Powerglide Reverse Spring Retainer Tool  
Powerglide Bushing Driver Set  
Do-it-yourself Powerglide Pro Tree Transbrake Kit \$164.95  
1.80 Long Powerglide Gear Set

**Powerglide Handbook** written by Carl H. Munroe \$21.95  
Powerglide Vent Tanks

**1-800-394-5889**  
179 Belvedere Road  
Gilsum, NH 03448  
**WWW.TSR-RACING.COM**



**KOBELCO SK200 MARK 3.**  
New Bottom, New Computer, Many New Parts, Runs Great, Asking **\$35,000.** 203-464-0121



**2004 KENWORTH T-300.** 83 Cummins, 6 Speed, 33K GVW, 2300-Gal Trans Tech Tank, L.C. Meter, 268K Miles, Many New Parts, Excellent Condition, **\$30,000 OBO.** Call Ray, 860-346-2833

**1994 CHEVY C8500 KODIAC 20 TON WRECKER.** Only 76,786 Orig Miles, CAT 3116, EF-10 Sp, 20 Ton Wheel Lift, 25 Ton Dual Winches, Over \$5,000 Of Accessories - Forks For Wheel Lift, Wheel Grids, Like New 11 R.22.5 Tires, No Mar T2025, Extend Cyl Just Rebuilt, Boom Lift Cyl 4 Years Ago, New Shocks, Front Brake Chambers, **\$26,500.** 610-767-4817



**THE TRAILER DEPOT**

**203-234-7788**  
1037 Middletown Ave. (Rt. 17)  
Northford, CT

**CM TRUCK BEDS**  
**AUTHORIZED DEALER**



**CAM SUPERLINE 26.4K HEAVY DUTY EQUIPMENT DECKOVER.** 8'6" x 25', 20' x 5' Beavertail, Oak Decking, 5" Bi-Directional Spring Assisted Ramps, #541943



**CAM SUPERLINE 13.2K LOW PROFILE BEAST DUMP TRAILER.** 6'9" x 14', Dual Telescopic Lift, 7 Gauge Steel Floor, #536643



**SURE-TRAC 25.9K LOW PROFILE DECKOVER GOOSENECK TRAILER.** 8'6" x 25' x 5' Beavertail, Heavy Duty Deck, Pierced Beam Construction, #432778



**SURE-TRAC 9.9K ENCLOSED LANDSCAPE TRAILER.** 8'6" x 18', 3/4" Pressure Treated Plywood Flooring, Aluminum Wheels, #430987

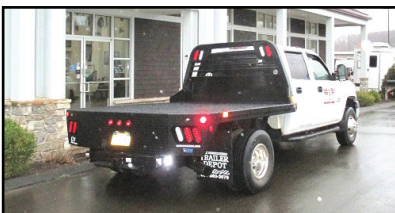

**CM TRUCK BEDS STARTING @ \$4,500**



**BEHNKE 16K DIRECTIONAL DRILL TILT TRAILER.** 6'9" x 22', (2) 8000 lb Torflex Axles, Electric Brakes, Pallet Fork Holders, #072203

**www.thetrailerdepot.com**

**We'll Hook You Up**  
**WE DO FEDERAL INSPECTIONS!**

# CAREY AUTO

INC  
TRUCK EQUIPMENT  
SALES



37 County Road  
Route 106  
Plympton MA 02367  
PH: 781-582-1378  
FAX: 781-585-4438



2015 KENWORTH T-370W/KNUCLE BOOM:  
CUMMINS DIESEL, AUTO., MANY OPTIONS,  
GREAT CONDITION.



OMAHA  
11' WALK  
IN UTILITY  
BODY. GOOD  
CONDITION.  
\$5,500.



GALION DUMP BODIES IN STOCK NOW!  
INCLUDES CAB SHIELD & HOIST.  
CALL FOR PRICING.



NEW VANAIR  
AIR-N-ARC  
4 IN 1 UNIT.  
300A - 7KW-  
40CFM.  
\$17,900.



2002 CAT 311C EXCAVATOR:  
5,853 HOURS,  
\$36,000



READY TO GO COMPLETE TRUCK PACKAGES.  
LOTS OF OPTIONS AVAILABLE  
New & Used Trucks Ready To Go!



CM ALUMINUM FLATBEDS IN STOCK NOW!  
MANY SIZES. CALL FOR PRICING

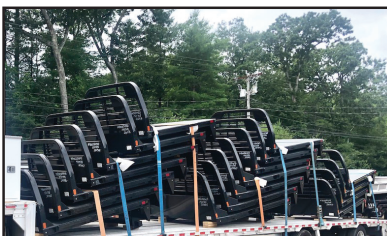

STEEL FLATBEDS  
IN STOCK NOW! MANY SIZES.  
CALL FOR PRICING.



2014 KENWORTH T300 W/NEW HAD 185:  
CUMMINS DIESEL, AUTOMATIC. HOOK 36"/54". HR  
1500 TARP SYSTEM. \$85,000.00

SALES,  
SERVICE,  
PARTS

CALL TOLL FREE: 781-582-1378  
[WWW.CAREYTRUCKEQUIPMENT.COM](http://WWW.CAREYTRUCKEQUIPMENT.COM)

CUSTOM METAL  
FABRICATION  
AVAILABLE

**CANDIA TRAILER**

www.CandiaTrailer.com  
 & LANDSCAPE EQUIPMENT CO  
**All Prices Cash & Carry! Installation Available!**

SAVE TIME &amp; FUEL • WE SHIP!

**1-866-761-0196****NH 603-483-2541 • Fax 603-483-2842**

35 High St, Candia 4 Coners, Candia NH  
 10 Minutes East of Manchester, NH • 1 hour From Boston

**CUSTOM  
BODY  
SPECIALIST**



**DUMP TRAILERS. 12', 14', 16 Ft.**  
 Twin Piston, Powder Coat, Ramps,  
 Battery, **Ready To Go**



**HOMESTEAD Enclosed Trailers.**  
 Stocking 8 Ft – 24 Ft



**ALUMINUM LANDSCAPE  
TRAILERS**



**7 TON EQUIPMENT TRAILER .**  
 20' Power Tilt, Tandem Axle,  
 USA Made Also Aluminum Trailers



**DURA MAG ALUMINUM DUMP  
BODIES Complete Sub-Frame,  
Power Pac, LED Lights.**



**ALUMINUM SERVICE BODY**



**2019 PETERBILT MODEL  
389.** X15 Cummins 505 HP,  
 10 Speed Eaton, 20# Front,  
 20# Steerable Lift Axle, 46  
 Rears, Air Trac Suspensions,  
 18 Ft Body, All New Tires, 3  
 New Batteries, 452,244 Miles,  
**\$160,000.** 860-234-4299

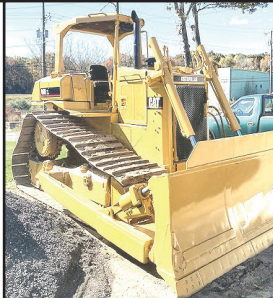

**CAT D6H  
DOZER.**  
 Very Good  
 Condition, Runs  
 And Operates  
 Great, 6600 Hours,  
**\$54,500.**  
 Tom  
 860-605-6895



**1999 CUSTOM 20 TON TRAILER.** Recent Brakes.  
**\$9,500.** 203-415-8025



**2006 CHEVROLET GMT K3500.** 4x4 1 Ton Service Truck,  
 263,899 Mi, All New Steel Brake Lines, Blower Motor, & Starter. New  
 2023 Fisher MM Plow Plowed 1 Season, 50 Gal Fuel Tank, Utility  
 Body Plenty Of Storage, New Sony Bluetooth Radio, **\$7,000.**  
 Marlborough, MA 508-479-5657, dcima1971@gmail.com

**American  
SEMI  
REBUILDERS**

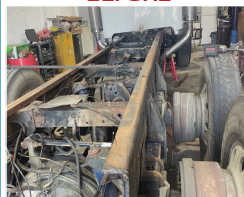
**BEFORE****AFTER****FULLY LICENSED AND INSURED**

27 Depot Street, Unit K-2, Center Barnstead, NH 03225

**SPECIALIZING  
IN FRAME RAIL  
REPLACEMENTS,  
TRUCK  
RESTORATIONS,  
& REPAIRS**

- **We Do What it takes  
to keep you moving**
- **Quality work done  
right the first time**
- **Over 40 Years  
Experience**

**603-269-0046**

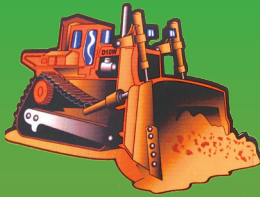

**106 MENDON ST. • BELLINGHAM, MA**

**508-966-4888 • WWW.THENICECO.COM**

# THINK SPRING!



**2006 DOOSAN MEGA 300V, 3500 Hours,  
Coupler, 5 Yard Bucket, AC/Heat, Decent  
Tires. Needs Final Drive Work,  
\$25,000 Firm!**



**2015 Kawasaki 90Z7, 9700 hours, 5.5 Yd bucket, QSM11 Cummins motor, Rear camera, Heat/AC, 26.5 R25 tires 65% or better, \$109,000**



**2014 JLG E450AJ: Electric Powered, 45 Ft. Platform Height, Articulating Boom, 500Lb. Lift Capacity. \$22,500.**



**2018 Deere 210G LC, 4300 Hours, 36" bucket, QC, Hydraulic Thumb, Aux hydraulics, Long undercarriage, Heat, AC, Work ready.  
\$129,000**

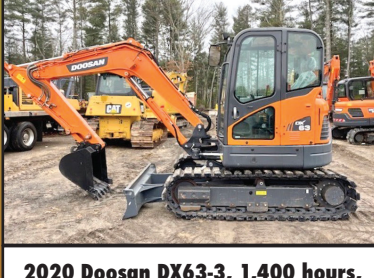

**2020 Doosan DX63-3, 1,400 hours,  
Aux. Hydraulics, Blade, 24" Bucket,  
Heat/AC, 16" Road Liner Shoes,  
\$64,500**



**2015 CAT 908M,  
2800 Hours, Heat/AC, Bucket and Forks,  
Good Rubber. \$64,500**



**2020 KUBOTA R630i: 750 HOURS,  
1.5 YARD BUCKET, QC,GOOD TIRES.  
\$66,500**



**2014 CAT 259D: 1600 Hours,  
CAT Engine, Heat/AC, 2 Speed,  
Aux. Hydraulics, Aux. Electrical  
Connector, 74" GP Bucket,  
\$49,000.**



**2014 CAT D6N LGP: 4600 Hours,  
Winch, Forestry Sweeps, Runs  
Well, \$163,500.**



**2018 Bell B30E, 5200 hours, 6x6, AC/  
Heat, Diesel Engine, 30T Lift Capacity,  
Tailgate, Two Available, \$189,000.**



**2015 CATD6N LPG:  
5,880 Hours, AC, 12'6" 6-Way Blade, 33"  
Pads. Needs Chains. Runs Good. \$89,000**



**2021 HITACHI ZX210 LC-6, 2600 Hours,  
Heat/AC, rear and side camera,  
QC, 36" bucket, thumb, auxiliary  
hydraulics. \$129,500**

**• WE RENT • WE RENT • WE RENT • WE RENT • WE RENT • WE RENT • WE RENT • WE RENT • WE RENT •**

**• WE RENT • • WE RENT • • WE RENT • • WE RENT • • WE RENT • • WE RENT • • WE RENT •**



**ALMAC 2800 GALLON TANK.** Brand New And Ready For Install!! On The Ground In Westbrook, Maine, 2-Compartment, Bottom Load, Full Specs Available, **\$66,165.**  
207-854-9751, MesserTruckEquipment.com



**2014 KENWORTH T-660.** Cummins Factory Reman ISX15 500 HP, 13 Sp With 360K Miles, Recent New Clutch, DOC, Serviced DPF, Radiator & Frame, Oil Cooler, Air Dryer, Virgin Rubber, Ready To Go To Work, **\$32,500.** North Kingstown, RI  
401-829-7008

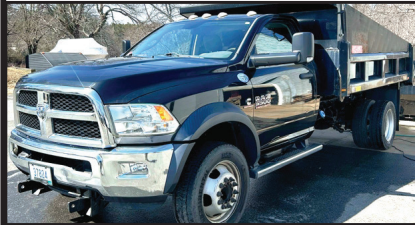

**2014 DODGE RAM 5500.** 4X4 Dump Body, 6.7 Cummins Diesel, 9' SS Plow W/ Sander, 40K Miles, Inspected And Ready To Work, **\$45,000.** 401-615-3333

**2008 FONTAINE TH55 LOWBED.** 24 Long By 8.6 Wide Deck, 11,000 Lbs., In Great Shape,  
**\$70,000 OBO.**  
Located In Smithfield RI,  
Call Or Text 401-641-6803



**JG Remillard Equipment Sales.**  
**603-759-5918**



**1974 Cat D-6C.** Winch, Angle Blade With Tilt. Working Daily  
**\$19,500**



**36" HD TERAN BUCKET.** Brand New, To Fit Cat 320. **\$4,900.**



**GRADALL 534B TELEHANDLER.** Extending Boom Lift, Runs And Works Excellent. **\$22,500**



**DRESSER TD-20B DOZER.** Winch, Runs Good, Work Ready. **\$11,500**



**1985 CASE W-24C LOADER.** Runs And Works Well, Very Clean. **\$11,500**



**1998 MACK RD-600 ROLL OFF HOIST.** 350, 13 Speed. Very Clean. **\$25,000**



**BOMAG TRENCH ROLLER.** Hatz Diesel. **\$3,500**



**1985 GMC 7000 RAMP TRUCK.** 366 V8 Gas, 5 +2 Transmission, Air Brakes, 24' Steel Hydraulic Carrier Bed. **\$7,500**



**1975 CAT 988A LOADER.** Over \$6k Spent In Recent Repairs. Runs And Operates Very Well. **\$15,000**



**1990 HYSTER 6,000LB FORKLIFT.** Diesel, 3 Stage Mast, Sideshift. **\$8,500**



**1978 MICHIGAN 125B.** 4 Cubic Yard Loader, Cummins Power, Runs Well. **\$9,500**



**TENNANT MODEL 6500 SWEEPER.** AND 255 SERIES II SWEEPER. Both Run And Work Excellent. **\$4,500.** Will Separate.

**Visit Us [jgremillard equipmentsales.com](http://jgremillard equipmentsales.com)**



## Custom Gates Hydraulic Hose Assemblies & Fittings

### Full Truck Service, Maintenance & Repair

All Makes & Models

Over 20 Years Experience Specializing In Mack's

Marshall Cefole - **978-467-7993**

Randy Rameau - **978-423-2889**

10 Gardner Road, Winchendon MA 01475

#### 2012 FORD F350 12' PLATFORM BODY.

Former Mosquito Spray  
Truck, Possibly Use For  
Other Applications, V8, Auto,  
AC, PW, PL, Never Driven  
In Snow, 111K, Pristine  
Condition, **\$22,900.**,  
Westport, MA  
508-636-5050



## ALL MAKES

EQUIPMENT & PARTS

CONTACT

ROLAND CARTER 603-340-6776 • ANDOVER NH 03216

**EQUIPMENT SALES  
EQUIPMENT PARTS  
EQUIPMENT  
ATTACHMENTS  
FINANCING AVAILABLE**



Rebuilt & Good Used Engines.



New & Used  
Buckets &  
Attachments.



New Undercarriage.  
Free Undercarriage Inspection.



Equipment  
Hydraulic  
Parts.



Salvage  
Equipment  
Parts.

info@allmakesequipmentandparts.com • www.amepinc.com

# \$

## WANTED

### Construction

### Equipment

### Excavators,

### Loaders,

### Backhoes, Etc.

### Top Dollar

### \$ Paid \$

### Same Day

### Payment

### 603 505 0905



#### 2003 KOBELCO SK250.

Bottom 85%, 4200 Hours, Runs  
Excellent, AC, Asking **\$65,000.**

203-464-0121



LUCKY'S PETERBILT

**THE DIMMICK GROUP**  
**1-800-NEW-PETE**  
**1-800-639-7383**



**2025 LIDDELL 60 TON.**  
 Flat Deck Detachable, 24.5 Rubber, Aluminum  
 Outers, Rear Strobes, 102" Swing/Set-Up For A Neck  
 Extension, Lift Axle, Wheel Covers. **In Stock.**



**2025 TALBERT 55 TON.**  
 Available In All Our Locations



**2024 GALLEGOS.**  
 92 Yard Scrap Trailer, In Stock -  
 Ready To Go!  
**In Bow NH 603-553-3000**



**2025 ETNYRE 55 TON DROPSIDE**  
**TRAILER SPECIAL.** Galvanized  
 & Painted, 10' Wide Deck, 9 Wide  
 Axles, **603-553-3000**



**2019 KENWORTH W900 TRACTOR.** 565  
 HP Cummins, 18 Speed, 250" WB, 320K  
 Miles, Two Line Hydraulic, **\$88,000.**  
**Call Cam 603-670-6848**



**2015 EAST 32' DUMP TRAILER.**  
 Good Rubber Liner & Electric  
 Cover. **\$57,000. Call 603-553-3000**



**2025 55 TON EAGER BEAVER**  
**PAVER TRAILER.**  
 Call For Details, Rooster,  
**603-553-3000**



**2006 J&J, 30' DUMP TRAILER.**  
 Good Condition, Ready To Go  
**\$26,000. In Bow NH 603-553-3000**



**NEW PETERBILT 589 & 567 DUMP**  
**CHASSIS.** In Stock All Locations.  
 Call For Complete Details.  
**Call Cam, 603-670-6848**



**2025 EAGER BEAVER TAG A**  
**LONG.** In Stock, Lift Axle, 24'  
 Decks, 6' Beavertail, 7' X 36"  
 Elec./Hyd. Ramps, Dual Jacks,  
**Call 603-553-3000**



**2012 EAGER BEAVER 50 TON.** 24'  
 Deck, Air Ride, Lift Axle 75% Rubber &  
 Brakes, Very Good Condition, **\$37,500,**  
**Call 603-553-3000**

**Royalton VT**  
**802-763-2585**

**Colchester VT**  
**802-654-4420**

**Bow NH**  
**603-225-6666**

**Albany NY**  
**518-459-1122**

**Newburgh NY**  
**845-245-4042**

**Owego NY**  
**607-687-1200**

**Rochester NY**  
**585-321-5250**

**Syracuse NY**  
**315-432-1122**

**Utica NY**  
**315-732-4300**



**2004 NEW HOLLAND LS180 SKIDSTEER.** 3800 Hours, Good Shape, Operated Weekly, No Issues, Come With Bucket, New Tires, Regularly Maintained, Hand-Foot Controls, **\$12,500 OBO.** 401-742-3659



## AREA HYDRAULICS

810 Quaker Hwy. Uxbridge, MA

**508-278-6670**



**Cylinder Resealing**



**We Make Hose Assemblies**

**After Hours Service Available!**



### 1984 FORD F-150.

Jerr Dan Flatbed, 13 & 1/2 ft X 7' Fixed Bed, Front/Rear Suspension Steering Assembly, Engine, Brakes, Tires Less Than 6000 Miles, Cab Mounted On 1986 F-350 Extended Chassis, Toolbox Each Side, No Rust On Rear Cab Corners, Have All Replacement Parts Receipts, **\$6000 OBO.** Waterford, CT 860-442-1602

**2003 CASE CX 160 EXCAVATOR,** Quick Coupler, Bucket & Hammer Available, Approx 5800 Hrs, Good Bottom, Good Shape, Ready to Work!, **\$49,900,** 781-417-3018



## TOREKU TRACTOR & EQUIPMENT INC.



**4 Littleton Rd, Rt2A & 110, Ayer, MA • 978-772-6619**



### 2022 KUBOTA Z412KW-48.

Zero Turn Mower, 48" Cut, 22 Hp Kawasaki, 104 Hours, Like New, **\$5,295.**



### 2010 FERRIS IS1500 ZKAV2048.

Commercial Mower, 48" Cut, Runs And Operates Well, **\$1,850.**



### 2015 KUBOTA RTV-X900W.

Work Site Vehicle, 2412 Hours, Roof w/ Dent. Windshield, New Flatbed Hydraulic Dump Body, **\$9,850.**



### 2015 KUBOTA L3830 HST TRACTOR/LOADER.

Curtis Cab, 583 Hours, 72" Quick Attach Bucket, **\$18,500**

**VISIT US AT WWW.TOREKU.COM**

# NORTHEAST TRAILER



20 Business Park Drive  
Smithfield, RI 02917  
Hours: M-F 8:30-4:30

## 401-941-4445



**2018 GREAT DANE 45'x102"**  
Roll Door, Aluminum Roof  
Plate Wall, Logistic Seams  
2 Rows of E-Track, \$18,500



**(2) 2011 GREAT DANES 48'x102"**  
Roll Door, Aluminum Roof  
3 Rows of E-Track, \$9,000 Each



**(4) 2009 GREAT DANE Trailers**  
53'x102"x13'6", Swing Door, Air  
Ride, Alum. Roof, \$7,000 Each



**1998 and Up: KENTUCKY**  
53'x102"x13'6"  
Drop Frame Vans, Multiple Side Doors  
Great Hay Trailers, Starting at \$4,250



**2005-2008 53' ROLL DOORS**  
Aluminum Roof, Spring Ride  
\$7,500 Each



**2009 53' WABASH**  
DURAPLATE ROLL UP  
\$6,500



**2009 48' GREAT DANE**  
Working Gate, 2 Rows E-Track  
Logistics Post, \$7,500



**Low Profile 22.5"**  
SUPER SINGLE TIRES on  
Aluminum Wheels, \$250 Each



**2007 48' GREAT DANE with**  
Working Tuck-Away Gate, 2  
Side Doors, Air Ride, \$6,500



**(3) 2022 1-Trip High Cube Shipping**  
Containers, 1 With Single Door-\$8,500  
2 With Double Doors-\$9,250 Each



**(1) 20 FT. One-Trip CONTAINER**  
With Single Door  
\$5,900



**4 EXPORT FLATBEDS**  
\$3,750 Each

## WWW.NETRAILER.COM

WWW.TRUCKANDEQUIPMENTPOST.COM

CT • RI • MA • NY

CALL IAN OR JIM  
800-229-9421100 YARD  
STEEL DUMP TRAILERSWE WILL SAVE YOU MONEY ...  
AND PUT A SMILE ON YOUR FACE!**STUMP & BRUSH  
TRANSPORTATION & DISPOSAL****\$1800/LOAD****DEMOLITION DEBRIS  
TRANSPORTATION & DISPOSAL****\$2750/LOAD****SAME DAY DISPATCH  
TOP \$\$ PAID FOR YOUR  
SCRAP STEEL, COPPER, & ALUMINUM!!!****2001 MACK CL713 10-WHEEL DUMP TRUCK,**  
467k Miles, \$24,900, 781-417-3018**2011 VOLVO EC480DL  
EXCAVATOR.** Hyd. Thumb,  
8519 Hrs, Ready To Work,  
**\$98,000.** Call Jesse  
401-855-1178**CTAXLE**  
& SPINDLE REPAIR**CT Axle & Spindle Repair Ellington, CT 06029****860-281-4454 or 860-375-6045****DRIVESHAFT SERVICE  
NOW AVAILABLE****BEFORE****AFTER****TRUCK DRIVE SPINDLE REPLACEMENT  
WELDED IN PLACE****BEFORE****TRAILER SPINDLE REPLACEMENT  
WELDED IN PLACE****AFTER**

• Drive Spindles From 1 Ton To Class 8 Trucks • Trailer Spindles From 3,500# To Class 8 Axles  
 Spindles can also be repaired by welding up the worn area and then remachining to factory spec.  
 This includes tracing threads or remachining new threads.  
 WELDING AND FABRICATION ALSO AVAILABLE

A Completely Mobile Spindle Repair System. We Come To You! Serving CT, MA, RI & the Northeast  
 Visit Our Website At: [ctaxleservice.com](http://ctaxleservice.com)



**2006 PETERBILT 335 OIL TRUCK.** 126,924 Miles, CAT Engine, Trans Tech Single Compartment Tank, 3600 Gallons, Neptune E400 Meter, **\$45,000.** 860-639-6432



**2019 GREAT DANE 53'.** Tires And Brakes 90%, Swing Doors, Body Is Vented Front And Rear, Title In Hand, New Roof And Top Rail, Logistical Post Interior Air Suspension, Side Air Deflectors, **\$20,000 OBO.**  
508-557-0159



Serving You With New Ideas



**MILITARY  
GENERATORS  
AVAILABLE.  
CALL FOR MORE  
INFORMATION.**

**305 Shaker Rd, East Longmeadow, MA  
413-525-6665 • www.wbhill.com**

## EQUIPMENT BODY REPAIR & PAINTING

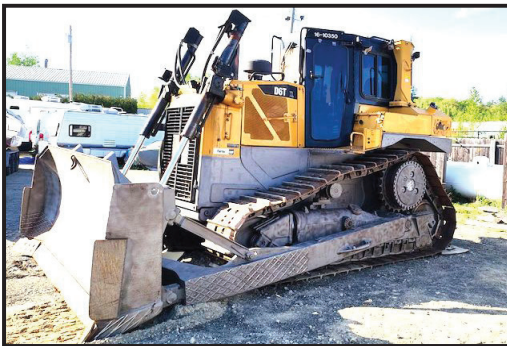

- Welding
- Sand Blasting
- Exterior Painting
- Expert Fiberglass Repair
- Metal Fabrication
- Rust Proofing & Frame Painting
- Body Repair
- Family Owned
- 38 Years

**USA Auto Body & Heavy Equipment**  
8 Gordan Rd Unit 3 Bow NH  
**603-223-1757**

**NORTHEASTERN PETROLEUM SERVICE & SUPPLY****617-522-8390 Ext 103 • 51 B St. Bay 2 Hanover, Ma****Financing Available - After Hours Call 617-696-1979****We Are Looking For Newer Tank Trucks To List, Dual Equipped, Tandems & Auto. Trans, Can Sell From Your Location****Jerry Mello Cell: 617-799-1461 24/7 Email: [jerrym@nepss.com](mailto:jerrym@nepss.com)**

**2005 MACK CXN613.** Boston 3400 Gallon 2000+1400, 2 Reels, Bottom Load, Mack 385 Hp, 10 Speed, 358,476 Miles, T/A 48,000 GVW, **\$59,000**



**2007 Pete 357 T/A Tanker.** Amthor 5000 Gal, 3 Compt, 66,000 GVW, 8 Spd, CAT C-13, 416,049 Miles **\$85,000 MUST SELL, BEST OFFER**

**2016 INTERNATIONAL TANKER.**  
2000 Almac,  
One Compartment,  
Automatic Trans, Use Daily,  
**\$69,000**



**2004 PETE 330.** Boston Steel 2700 Gal, 2 Compt 2000 & 700, CAT power, Automatic, Stainless Steel Reel, M-7 Meter, Bottom Load, 176,783 Miles **\$55,000**



**2007 PETE 335.** 2800 Gal ALMAC 4 Compt., 800/800/700/500, M-7 2" Meter, ISC Cummins 260 Hp, 8 Speed, **\$55,000 MUST SELL, BEST OFFER**



**2007 IH.** Automatic, DT466, 156K Miles, 2 Compt 2000/800 Gal, 4E Neptune Meter, Repairs Completed, Go To Work Condition, **\$34,500**



**2012 FORD TRANSIT CONNECT XLT.** 101,557 Miles, Shelves, Serviced And Ready To Work, Tires 60%, **\$14,900**

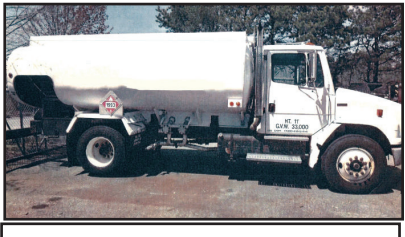

**2000 Frghtliner FL70.** ALMAC 2 Compt. 2000 & 800, CAT 3126, 6 Spd, V-Root STD VR Printer, Suck Line, **\$12,900**



**HIGHLAND IN STOCK NEW.** 1000 Gal 2 Wall Skid Tanks. 10-GA, Other Sizes Available



**2012 FORD E250 CARGO VAN.** Bin Pkg., V8 Gas, Auto., 112K Miles, Fleet Maintained, **\$10,000. 617-799-1461**

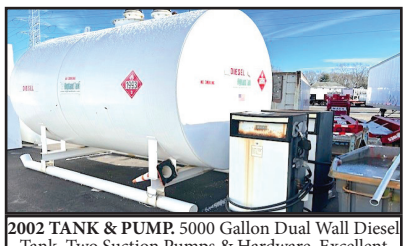

**2002 TANK & PUMP.** 5000 Gallon Dual Wall Diesel Tank, Two Suction Pumps & Hardware, Excellent Condition., Location Braintree, MA. **\$24,500. 617-799-1461**

SOME TRUCKS AT CUSTOMER LOCATIONS

# JOSEPH

## EQUIPMENT COMPANY

**300 GAY ST • MANCHESTER, NH 03103**

**SATURDAYS • WE ARE OPEN ALL DAY**

**PHONE: 603-641-8608**

**FAX: 603-666-3716**



293 NORTH - EXIT 2 -  
LEFT ONTO BROWN AVE -  
RIGHT ONTO WINSTON ST.- LEFT ONTO GAY ST.  
300 GAY STREET ON THE RIGHT



**2015 CATERPILLAR 314E LCR EXCAVATOR.**  
Thumb And Blade, Quick Disconnect, Hrs 4300,  
Call For More Information.



**2014 CATERPILLAR 321D LCR EXCAVATOR.**  
4330 Hours, Quick Disconnect,  
Call For More Information.



**2015 CATERPILLAR 323 FL EXCAVATOR.**  
Hours 4737, Plumbed For Hammer, Quick  
Disconnect, Call For More Information.



**2016 CATERPILLAR 335F LCR EXCAVATOR.**  
Hours 4971, Plumbed For Hammer, Quick  
Disconnect, Call For More Information.



**2016 CATERPILLAR 938M 2V LOADER.**  
1936 Hours, Forks And Bucket,  
Call For More Information.



**2006 CATERPILLAR COMPACTOR CS563E.**  
2588 Hours, Full Cab,  
Call For More Information.



**2016 CATERPILLAR D3K-2 DOZER.**  
5688 Hours, A/C, Full Cab,  
Call For More Information.



**2001 CATERPILLAR D8R DOZER.**  
Full Cab, A/C, 60% Bottom,  
Call For More Information.



**2006 CATERPILLAR 330D L EXCAVATOR.**  
Plumbed For Hammer, 6651 Hours,  
Call For More Information.



**2011 CATERPILLAR D5K XL DOZER.**  
Full Cab, A/C,  
Call For More Information.



**2003 CATERPILLAR 325CL.** Plumbed For  
Hammer, Quick Disconnect, Working Daily,  
Needs A Final Drive. Call For More Information.



**TEREX RETECH TROMMEL**  
Screen Plant  
Call For More Information.

# www.josephequipment.com

**Trades Welcome • Financing Available**

THIS AD IS COPYRIGHTED & OWNED BY TRUCK AND EQUIPMENT POST

# JOSEPH

## EQUIPMENT COMPANY

**300 GAY ST • MANCHESTER, NH 03103**

**SATURDAYS • WE ARE OPEN ALL DAY**

**PHONE: 603-641-8608**

**FAX: 603-666-3716**



**293 NORTH - EXIT 2 -  
LEFT ONTO BROWN AVE -  
RIGHT ONTO WINSTON ST. - LEFT ONTO GAY ST.  
300 GAY STREET ON THE RIGHT**



**IN STOCK - 2025 FONTAINE MAGNITUDE 60HD-MX.**  
Deck Extends From 30' To 51', 65 Ton When Closed,  
Built To Handle A 60 Ton Load With Ease, 30' Clear  
Deck Length Extends To 51', 22" Loaded Deck Height,  
6" Ground Clearance, 7 Position Hydraulic Detachable  
Gooseneck, 7 Position Air Ride Tridem Bogie, 402 Jeep  
Ready, 36" And 83" Flip Box Ready, 60/90 Flip Axle  
Ready, EQ2 Spreader Bar Ready, Loaded.  
**Call For More Information.**



**IN STOCK, NO WAITING: 2025 KRUZ 26' STEEL  
TUB.** Aluminum Frame Dump Trailer, Air Ride, 2  
Axle, Durabrite Wheels, 450 Hardox, 60" Sides,  
12 Panel Gate High Lift Gate, Electric Flip N Go  
Canvas.



**2015 TRAIL KING 55 TON.** (4 Available To Choose  
From Ranging In Years From 2009 To 2015), Air  
Ride, Full Fenders, Hydraulic Power Pack, 25 Foot  
Deck, No Rust- Texas Trailer, Lift Axle, Set Up  
For 4th Axle, Chain Boxes, Outriggers, 4th Axle  
Available, **Call For More Information.**



**1998 FONTAINE, MODEL.** 50 Ton, Detaches At Both  
Ends, 25' Flat Level Deck - 20" Loaded Deck Height,  
25' Beam Deck Insert, 20" Loaded Deck Height, Non  
Ground Bearing, Air Ride, Boom Trough & Deck Cut  
Out, Lift Axle, Outriggers, Aluminum Wheels, Strobe  
Lights. **Call For More Information.**



**NEW MODEL - IN STOCK NO WAITING.** Beat The  
Price Increase. Fontaine Magnitude 65 2+3+2 Capable,  
28' Drop Side Rail Deck, 3 Axle, Set Up For 4 Axle,  
14.75" Deck Height, 102" Wide, 60.5" Axle Spacing,  
Eq2 Spreader Bar With Intermediate Axle, Hydraulic  
Removable, Non Ground Bearing With 2 Pin Position At  
114" And 102", Triple Cylinder, 70" Hydraulic Flip Box,  
Heavy Duty Snap In Outriggers, D-Rings, Alum Wheels,  
275/70R X 22.5 Tires. **Call For More Information.**



**IN STOCK - 2025 FONTAINE LXTN40.** 40 Ton  
Extendable, 34' Closed - 60' Open. Also Available  
29' Closed - 50' Open. Tandem Axle, Set Up For  
3rd, Air Ride, Non Ground Bearing, 102" Swing  
Clearance, 20" Deck Height, Alum Wheels. In  
Stock, No Waiting. Available In Manchester NH And  
At The Factory In Springville AL. 3rd And 4th Axles  
Available. **Call For More Information.**



**2025 FONTAINE WORKHORSE 55LCC FLD.** Tri  
Axle, Lift On Third, Air Ride, Hydraulic 4th Axle Flip,  
Air Lift On Third, 18" Deck Height, 26' Deck, Low  
Boom Well, Covered Rear Bogie, Dual Cam Pawl  
Assembly With 7 Ride Height Positions. Removable  
Kingpin At 108 Inch Radius, Alternate Kingpin At 96"  
Radius, Load Scale, Tire Inflation, Air Controls, 275  
Rubber, Alum Wheels. In Stock, No Waiting.  
**Call For More Information.**



**2019 PUP TRAILERS.** (14 Available To  
Choose From, 28' Long, 102" Wide, 13'6" High.  
**Call For More Information.**



**2017 LIDDELL 60 TON DSR.** 4 Axle, 26' DSR  
Deck, 9' Wide, 8'6" Bogie, 26' Beam Deck, 4th Axle,  
Alum Wheels, Gooseneck Extension, Power Pack,  
Excellent Shape, **Call For More Information.**



**2016 GREAT DANE 53' X 102" DROP DECK.**  
Tri Axle, Air Ride, Lift On Rear Axle, Excellent  
Condition, Southern Trailer, No Rust.  
**Call For More Information.**



**IN STOCK - NO WAITING - 2025 GALLEGOS  
42' FRAME TYPE DUMP TRAILER.**  
96 Yard, 102" Wide, 90" Sides, Tri Axle,  
Hendrickson Air Ride INTRAXX, ABS Brakes, Lift  
On Front Axle, Flip N Go Electric Canvas, LED  
Lights, Barn Door. **Call For More Information.**



**2019 FONTAINE 53 - 90.** Tri Axle, Air Ride, Slider,  
Like New Condition, Southern Trailer, No Rust. 3  
Available To Choose From Ranging From 2019 To  
2016. **Call For More Information.**

**www.josephequipment.com**

**Trades Welcome • Financing Available**

THIS AD IS COPYRIGHTED & OWNED BY TRUCK AND EQUIPMENT POST

# JOSEPH

## EQUIPMENT COMPANY

**300 GAY ST • MANCHESTER, NH 03103**

**SATURDAYS • WE ARE OPEN ALL DAY**

**PHONE: 603-641-8608**

**FAX: 603-666-3716**



293 NORTH - EXIT 2 -  
LEFT ONTO BROWN AVE -  
RIGHT ONTO WINSTON ST.- LEFT ONTO GAY ST.  
300 GAY STREET ON THE RIGHT



**ERIN 165T SCREENER ON TRACKS.**  
Makes 3 Products, CAT Power, Heavy Duty  
Grizzly, Remote Control, Very Good Condition,  
**Call For More Information.**



**100 STORAGE CONTAINERS TO CHOOSE  
FROM. 20', 40', and 40' High Cube.  
Call For More Information.**



**TELESMTIH 3042 CRUSHER.** With New Die  
Jaws. **Call For More Information.**



**1997 MACK RD. 350, 12 Speed, 44 Rears,  
18 Front, Double Frame, 24.5 Rubber, A/C,  
Engine Brake, Perfect Condition.  
Call For More Information.**



**1997 CATERPILLAR 960F WHEEL LOADER.**  
Sandblasted And Painted, New Decals, A/C, Scale,  
23.5 X 25 Rubber, Bolt On Cutting Edge, Very Good  
Condition. **Call For More Information.**



**2009 CATERPILLAR 308C CR.** Full Cab, Blade, Quick  
Disconnect, Plumbed For Hammer And Wrist O Twist,  
1 Owner, Original Paint, Approx 6000 Hours,  
**Call For More Information.**



**2009 CATERPILLAR 336D.**  
93 Hours On New Motor, New Swing Drive, 3rd  
Valve, Hydraulic Thumb, Excellent Shape.  
**Call For More Information.**



**1998 BOMAG VIBRATORY COMPACTOR.**  
8600 Hours, Hydrostatic Transmission, Fleet  
Maintained, 24,000 Operating Weight,  
Recently Painted, New Oil And Fuel Filters.  
**Call For More Information.**



**1998 VOLVO L180C LOADER.** 26.5 X 25 Radial  
Michelin Tires, One Owner, Working Daily, Excellent  
Shape. **Call For More Information.**



**2004 VOLVO L150E WHEEL LOADER.** One  
Owner, Excellent Shape, 6000 Hours On New  
Motor And Transmission With Paperwork,  
**Call For More Information.**



**2009 CATERPILLAR 924H WHEEL LOADER.**  
Quick Disconnect, New Motor From CAT With  
Paperwork, Very Good Condition.  
**Call For More Information.**



**2011 CATERPILLAR 246C XPS.** Skidsteer, 2  
Speed, Full Cab, A/C, Cushion Tires, Forks And  
Bucket, Extra Counterweights, 4,000 Hours, One  
Owner, Original Paint. **Call For More Information**

**www.josephequipment.com**

**Trades Welcome • Financing Available**

THIS AD IS COPYRIGHTED & OWNED BY TRUCK AND EQUIPMENT POST

# JOSEPH

## EQUIPMENT COMPANY

300 GAY ST • MANCHESTER, NH 03103

SATURDAYS • WE ARE OPEN ALL DAY

PHONE: 603-641-8608

FAX: 603-666-3716



# FONTAINE

293 NORTH - EXIT 2 -  
LEFT ONTO BROWN AVE -  
RIGHT ONTO WINSTON ST.- LEFT ONTO GAY ST.  
300 GAY STREET ON THE RIGHT



**1998 MACK RD688SX DUMP TRUCK.** 350 HP, Fuller 8 Speed, 58 Rears All Redone By Southeast Truck, 24" Rubber, Rebuilt Engine, Double Frame, Working Daily, Heated Body, New Brakes All Around, New King Pins, New Clutch/Bell Housing, All New Rear Suspension. **Call For More Information.**



**2002 MACK GLIDER.** 8000 Original Miles, 300, 9 Speed, 44 Rears, 18 Front, 3,600 Gallon Tank Body (Vac Tank), Like New Condition. **Call For More Information.**



**2018 WESTERN STAR 4900** (3 AVAILABLE TO CHOOSE FROM). Allison Automatic, 550 HP, DT15 Engine, Full Rears, 2 Line Wet System, Fleet Maintained, Dual Stacks, Alum Wheels, A/C, P/S, Original Paint, One Owner. **Call For More Information.**



**1997 KENWORTH T800.** Twin Steer Wide Nose, 550 Cummins, 18 Speed, Long Wheel Base, 30' From Back Of Cab To End Of Frame, Newair Ride, Double Frame, 164,000 Original Miles, New Michelin Tires In Back. **Call For More Information.**



**2020 WESTERN STAR 4900** (4 Available To Choose From). Allison Automatic, 550 HP, DT15 Engine, 46kK Full Locking Rears, 210" Wheel Base, 2 Line Wet System, Fleet Maintained, Dual Stacks, Alum Wheels, A/C, P/S, Original Paint, One Owner, Approx 316K Miles. **Call For More Information.**



**1994 FORD WATER TRUCK WITH CURRY TANK.** Hydraulic Driven Pump, Double Frame, Cummins Power, Very Good Condition, Price \$27,500. **Call For More Information.**



**1996 MACK CL 713, 350 MACK.** 13 Speed Mack, 46k Rears, 4,100 Gallon Two Compartment Tank, Remtec Inc Steel Tank, 1100 X 24.5 Rubber, 270,000 Original Miles. **Call For More Information.**



**2015 KENWORTH T880.** Miles: 571K, 500 Paccar, Automatic, 3.91 Gear Ratio, 46K Rears, Full Lockers, 24.5 Rubber, A/C, Power Steering, Air Ride, Aluminum Wheels, Fleet Maintained, One Owner, **Call For More Information.**



**2019 PETERBILT 389.** 605 Cummins Power, 18 Speed, 4 Axle, 46K Rears, Air Ride, 300" Wheel Base, Headache Rack, Full Fenders, 60" Bunk, Loaded, **Call For More Information.**



**1998 MACK 350.** 8LL Trans, 46K Rears, 18K Front, Double Frame, A/C, Power Steering, Wet System, 129,000 Original Miles, Excellent Condition, **Call For More Information.**



**2011 INTERNATIONAL 7400 WORKSTAR.** DT570, 12,000 Original Miles, Allison Automatic Transmission, Air Ride, Former Florida Municipality Truck, New Tires, Excellent Shape. **Call For More Information.**



**1991 MACK RW753 SUPERLINER.** 3406 ATAAC CAT ATAAC Engine, Fuller RO 18 Speed 156 Trans, 46K Mack Rears, 20K Front, Wet System, Dual Power Steering, A/C, Engine Brake, 220" Wheel Base, Tri Axle. **Call For More Information.**

# www.josephequipment.com

Trades Welcome • Financing Available

THIS AD IS COPYRIGHTED & OWNED BY TRUCK AND EQUIPMENT POST

# JOSEPH

## EQUIPMENT COMPANY

300 GAY ST • MANCHESTER, NH 03103

PHONE: 603-641-8608

OPEN  
ALL DAY  
SATURDAY

# FONTAINE

FAX: 603-666-3716



**NEW MODEL - 2025 FONTAINE RENEGADE LXLN12** - 12 Inch Loaded Deck Height With 4 Inch Ground Clearance When Fully Loaded, 30 Tons In 16 Feet On Tandem Bogie Or 30 Tons In 20 Feet With 3rd Axle Flip, Low Profile, 3rd Axle Capability, 32 Feet 11 Clear Deck Length. IN STOCK, NO WAITING. **CALL FOR MORE INFORMATION.**



**NEW MODEL - 2025 FONTAINE MAGNITUDE 50** Tri Axle, Set Up For 4Th, 50 Ton, Air Ride, 24' Deck, 20" Loaded Deck Height, Alum Or Steel Wheels, Strobe Lights, Outriggers And D-Rings. **Call For More Information.**



**2025 KRUZ TERMINATOR**, 26' Steel Frame, Single Point Suspension, 2 Way Gate, 11 X 24.5 Tires, Alum Wheels, 2 Speed Landing Gear. **Call For More Information.**



### 27' FLAT LEVEL DECK - IN STOCK

**2025 FONTAINE 55L**, 27' Flat Level Deck, Also Available In 25' And 26' Deck Length. Tri-Axle, Air Ride, 3Rd Axle Lift, Alum Wheels, Strobe Lights, Set-Up For 4Th Axle. In Stock, No Waiting. **Call For More Information.**



**2025 KRUZ 26' STEEL TUB**, Aluminum Frame Dump Trailer, Air Ride, 2 Axle, Alum Wheels, 450 Hardox, 24.5 16 Ply Tires. **TAKING ORDERS**  
**Call For More Information.**



### 55 TON MODULAR WITH BEAM

**2025 FONTAINE 55H MODULAR DSR**, Beam Deck Also Available, Tri Axle, 60" Axle Spacing, Hydraulic Removable, Non Ground Bearing, Set Up For Gooseneck Ext, Spreader Bar And 4Th Axle Flip, Air Ride, Alum Wheels, 22.5 Rubber. **Call For More Information.**



**2025 FONTAINE 60 TON MODULAR 2+3+1**, 26' Dsr, 184" Swing Clearance, Set Up For 2 Axle Jeep, 14" Deck Height, Air Ride, Alum Wheels, 275/70R X 22.5 Rubber, Non Ground Bearing. **Call For More Information.**



**2025 FONTAINE RENEGADE LXL**, 14" Deck Height, 30' Deck W/6" Ground Clearance, 2 Axle, Set Up For Third, Hydraulic Detachable, Taking Orders  
**Call For More Information.**



**2025 KRUZ**, 70 Yard, Tri Axle, 70,000 Single Point, Lift On Third Axle, 1/4 Inch 450 Hardox, Floor, Sides, Nose, Gate, 12 Panel Gate, 11 X 24.5 Rubber, Alum Wheels. Taking Orders. **Call For More Information.**



**2025 FONTAINE TRAVERSE HYDRAULIC TAIL**, 48' Long, 102" Wide, Air Ride, Hydraulic Upper Deck, Hydraulic Winch, Remote Control, Alum Wheels, Dual Controls. Taking Orders  
**Call For More Information.**



**2025 FONTAINE 60 TON MODULAR**, 26' Dsr, 60" Axle Spacing, 184" Swing Clearance, Set Up For 2 Axle Jeep, 14" Deck Height, Air Ride, Alum Wheels, 275/70R X 22.5 Rubber, Non Ground Bearing. In Stock. **Call For More Information.**



### 3+3+3

**1998 KAYLN SIEBERT**. 75Ton 3+3+3, Air Ride, West Coast Bogie, 3 Axle, Air Ride Jeep With Power Tower, 10' Wide Trailer, 60' Overall Length, 48' Of Useable Deck, 275/70 X 22.5 Rubber, Sandblasted & Painted, Excellent Shape, Alum Wheels On Jeep And Booster. **Call For More Information.**

**Trades Welcome • Financing Available • [www.josephequipment.com](http://www.josephequipment.com)**

THIS AD IS COPYRIGHTED & OWNED BY TRUCK AND EQUIPMENT POST

## TRAILER RENTALS • TRAILER RENTALS • TRAILER RENTALS •

WE RENT STEP DECKS • LOW BEDS • HI FLATS • DEMO/SCRAP • TRAILERS

## JOSEPH EQUIPMENT COMPANY

300 GAY ST. • Manchester, NH 03103

NOW TAKING ORDERS FOR DUMP TRAILERS AND LOWBEDS FOR SPRING AND SUMMER DELIVERY

14" DECK HEIGHT



NEW 2025 FONTAINE RENEGADE LXL, 14" Deck Height, 30" Deck W/ 6" Ground Clearance, 2 Axle, Set Up For 3rd Hydraulic Detachable Or Mechanical Detachable. In Stock No Waiting Call For More Information

IN STOCK, NO WAITING

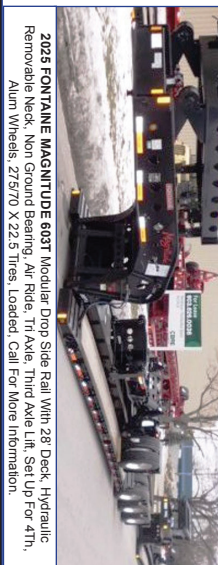

2025 FONTAINE MAGNITUDE 603T Modular Drop Side Rail With 28" Deck, Hydraulic Removable Neck, Non Ground Bearing, Air Ride, Tri Axle, Third Axle Lift, Set Up For 4th, Alum Wheels, 275/70 X 22.5 Tires, Loaded. Call For More Information.

55 TON EXTENDABLE

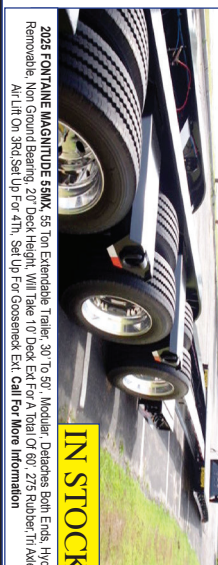

2025 FONTAINE MAGNITUDE 59MX, 55 Ton Extendable Trailer, 30" To 50", Modular, Detaches Both Ends, Hyd Removable, Non Ground Bearing, 20" Deck Height, With Take 10" Deck Ext For A Total Of 60", 275 Rubber, Tri Axle, Air Lift On 3rd Set Up For 4th, Set Up For Goose Neck Ext. Call For More Information

WE RENT WALKING FLOORS • DUMPS • HIGH FLAT EXTENDABLES • JEEPS



NEW 2025 FONTAINE SPECIALIZED MAGNITUDE 55L, Tri Axle, Air Ride, Set Up Of 4th Axle, Non Ground Bearing, 25" Deck, Led Lights, Aluminum Wheels, Strobe Light Package, Lift On 3rd Axle, 2 Pin Position, Loaded In Stock No Waiting. Call For More Information



2025 FONTAINE 55H MODULAR DSR, Beam Deck Also Available, Tri Axle, 60" Axle Spacing, Hydraulic Removable, Non Ground Bearing, Set Up For Goose Neck Ext, Spreader Bar And 4th Axle Flip, Air Ride, Alum Wheels, 22.5 Rubber, Call For More Information.



2025 FONTAINE 35 TON LOWBED, Air Ride, Tandem Axle, 29ft Flat Level Deck, Non Ground Bearing, Hyd Goose Neck, Set Up For Future 3rd Axle, In Stock. Call For More Information

WE RENT STINGERS • SPREADER BARS • DOUBLE DROP EXTENSIBLES TRAILERS

70 TON 2+3+2



2025 FONTAINE 704/2+3+2 DROP SIDE RAIL, 4 Axle, 28" Deck, Hydraulic Detachable, In Stock, No Waiting, Non Ground Bearing, 102" Wide, 65" Flip Box, Spreader Bar And 352T, Jeep, Alum Wheels, 275/70R X 22.5 Tires, 28" Beam Deck Available. Call For More Information.



NEW 2025 FONTAINE 55 TON, Drop Side Rail, Tri Axle, Air Ride, Set Up For 4th, Non Ground Bearing, Led Lights, Aluminum Wheels, Strobe Lights, Loaded. In Stock No Waiting. Call For More Information



NEW 2025 SPECIALIZED 55 TON BEAM TRAILER, 3+1 Modular NGB, Detach Both Ends, Tri Axle, Lift On 3rd, Set Up 4th, Set Up For Goose Neck Extension, Call For More Information

Trades Welcome • Financing Available • [www.josephequipment.com](http://www.josephequipment.com)

THIS AD IS COPYRIGHTED &amp; OWNED BY TRUCK AND EQUIPMENT POST