

**SERVING NEW ENGLAND**

**FREE**

# TRUCK AND EQUIPMENT

*Your Local Source For The Trades*



**2006 MACK GRANITE CV713 TRIAXLE ROLL-OFF, 291,000 MILES, RACK AND PINION TARP, GALFAB 66,000 LB HOIST. ASKING \$65,000, 203-488-7929**



**1980 GALION ROAD GRADER. 1800 HOURS, 2 NEW FRONT TIRES, RUNS AND OPERATES GREAT, NO LEAKS, \$25,000 ATTLEBORO, MA, 508-837-7447**



**1989 FORD F800 FORESTRY PACKAGE. 429 V8, 47K ORIGINAL MILES, 5-SPEED + 2-SPEED, TRUCK & UNIT BARELY USED, EXCELLENT CONDITION, ALL INSPECTIONS, \$11,250. 860-250-6268**



**MCELROY FUSION MACHINE 28 FACER / 800207. 0 HOURS, 1.5 HP, 8" FACER 2"- 8", MILWAUKEE 1/2 HOLE-SHOOTER, 6"- 10" PVC PIPE CAPACITY, SERIAL 94944801, NEW \$22,000. SALE PRICE \$13,900 OBO. EMAIL 4513003X@GMAIL.COM**



**2005 REITNOUER TRI AXLE FLATBED TRAILER. ALL ALUMINUM, AIR RIDE, VIRGIN RUBBER, NEW BRAKES, \$23,500. 978-992-7077**

**Optative Group**



**Issue 14-15  
APRIL 6th, 2022**

**INTERNET & PRINT  
FOR ONLY \$25.00**

**[www.TruckAndEquipmentPost.com](http://www.TruckAndEquipmentPost.com)**

**888-887-0505**



# ALLEGIANCE

— T R U C K S —



109 Lindberg Ave. | Methuen, Ma 01844

(978) 686-1800 | (603) 560-0668

Formerly General Truck Center



**CALL FOR OTHER NEW & USED TRUCKS FOR SALE!**



## 2018 INTERNATIONAL DURASTAR

**4300. 110K Miles!** Cummins B6.7 220HP Engine, Allison 2200HS Auto, Air Brake/Air Ride, 26'x97"x102" Supreme w/ Alum Ramp, Trailer Hitch, Trans Roof w/ Slats & 2 row E-Track., A/C, AM/FM/USB/Bluetooth, Tilt Wheel and More!

stk#251089,

**\$96,900.**



## 2018 ISUZU NPR-HD.

Gas! 6.0L V8 297 HP Engine, 6 Speed Auto, 16' Body. PW/L, A/C, AM/FM/CD/Bluetooth Radio, 19.5" tires. 30 Gallon Tank. Coming Soon!

\*EXAMPLE PICTURE SHOWN\*

stk#251446



## 2017 ISUZU NPR-HD.

Gas! 16' Dry, 6.0L V8 297HP, 6 Speed Auto, 5.38 Rear Axle, 19.5" Wheels, A/C, P/S, PW/L, Heated Mirrors, AM/FM/AUX/Bluetooth Radio, Coming Soon.

\*EXAMPLE PICTURE SHOWN\*

stk#251442

**Allegiance now has locations in MA, CT, NY, ME, VT, RI, NH, & NJ!**

For all locations visit our website!

[www.AllegianceTrucks.com](http://www.AllegianceTrucks.com)

\*TAXES NOT INCLUDED, 100K MILE LIMIT, .20 CENTS EVERY MILE ABOVE 100K. Dealer is not responsible for errors in price, or in description of vehicles

# **ABBOTT Equipment Sales**

**Lebanon, Maine 207-252-1191 or 207-457-1191**



**2018 KUBOTA KX080-4 MINI EXCAVATOR.** Auxiliary Hydraulics, 36" Bucket, Hydraulic Coupler, 1450 Hours, # 2618, (NAP) **\$81,000**



**1975 CAT 910 WHEEL LOADER.** 5,500 Original Hours From Municipality, # 2582, **\$17,500**



**1996 INGERSOLL-RAND SD-115 VIBRATORY COMPACTOR.** Deutz Diesel Motor, #2606 **\$34,500**



**2003 GRADALL 544D-10 TELEHANDLER.** 10,000 Lb Capacity, 42' Forward Reach, 55' Max Load Height, #2604, **\$45,000**



**2007 Kenworth T800. CAT C5,** 13 Speed, 18 Frt, 40 Rears, 182K Miles, Palfinger Knuckleboom, #2515, **\$60,000**



**2015 HYUNDA HL955.** Articulated Wheel Loader, 86" Bucket, 4,500 Hours, #2599, **\$79,000**



**2004 Dynapac CA150.** 66" Vibratory Roller, #2425, **\$38,000**



**1993 Eagle 15 X 36 Crusher.** Cummins, seco Scalper, Enclosed Contrl Tower, Vibratory Grizzle Feeder, Frt Discharge, #1934, **\$82,000**



**2007 MACK CV712 DUMP.** Plow And Spreader, 10 Speed Manual, 130,943 Miles, #2361 **\$25,000**



**2006 New Holland LB75B.** Backhoe, X-Tend-A-Hoe, 4WD, 6,104 Hours, Enclosed Cab, #2453 **\$28,000**



**2009 MACK GU712.** Plow And Spreader. 10 Speed Manual, 111,108 Miles, Henderson S/S Bed With Calcium Tanks. #2530 **\$26,000**



**2008 JOHN DEERE 320.** Skid Steer, 3,305 Hours, #2654 **\$19,500**



**2006 IH S7600.** Plow, Wing, Sander, Cummins 380 Hp, Allison 4650 HDP, 18 Ft, 40 Rears, #1919, **\$16,500**



**2013 JOHN DEERE 35G MINI EXCAVATOR.** 4,575 Hours, #2584, **\$36,900**



**2010 MACK GU713.** Dump w/ plow, wing & sander, 145,760 miles # 2563, **\$35,500**



**1989 DYNAPAC CA151-1D.** Vibratory Compactor, 3,867 Hours, 66" Smooth Drum, #2657, **\$29,500**



**2007 JOHN DEERE 225DLC HYDRAULIC EXCAVATOR.** Quick Connect Bucket, A/C, #2608, **\$75,000**



**2008 JD 3520 Tractor.** 4x4, 520 Loader, Low Hours, #2474, **\$15,500**



**1997 BLAW-KNOX PF161.** Rubber Tired Asphalt Paver, Meter Reads 8,076, #2549, **\$15,995**



**2004 KOMATSU WA380-5 WHEEL LOADER.** 1 2,325 Hours, Heat, A/C, #2588, **\$49,500.**

**AbbottEquipmentSales.com AbbottEquipmentSales@gmail.com**



# TRUCKCOUNTRY.US

## USED TRUCK PARTS



# ONLINE 24-7



### INSTALLATION AVAILABLE



**CADET FLAT BED BODIES  
IN STOCK NOW!**



**11' ELECTRIC DUMP BODY.  
#225585, \$4,500**



**NEW 9' RUGBY DUMP  
BODIES**



**9' UTILITY BODY. DRW,  
No Rust, #215557, \$3,500**



**L PACK TOOL BOX. Steel,  
Nice, #215566, \$1,500**



**8.5' ELECTRIC DUMP BODY.  
Fully Functional, But A Little  
Crusty, #215520, \$2,000**



**17' CENTURY ROLL BACK  
BODY. Needs Work, #215558,  
\$2,500**



**9' DUMPING FLAT BED. DRW,  
Wood Floor, #TBA, \$2,500**



**8' DUMP BODY.  
Rock Solid, DRW, #215485,  
\$4,500**



# 1-860-423-6004

Mon-Fri 8-5

**1535 WEST MAIN STREET, WILLIMANTIC, CT**

Sat 9-1





**1980 GALION ROAD GRADER.** 1800 Hours, 2 New Front Tires, Runs And Operates Great, No Leaks, **\$25,000**  
Attleboro, MA, Call Philip 508-837-7447



**TORO 580 LAWN MOWER.**  
Diesel, Mows 16 Feet Wide, Excellent Running Condition, Good Tires, **\$8000.**  
Call 860-617-4569 For Details

## SNO-BANDIT TOW-BANDIT

183 EAST COUNTY RD • RUTLAND, MA • 508-886-7727



**2022 EQUIPMENT DECKOVER.**  
14,000 K, 18/4 LED Lights, Sealed Wiring, Bolt-On 12K Jack Dexter Axles With Radial Tires, **\$8,700.**  
Other Sizes Available



**14/6 SPLIT DECK TILT DECK.**  
14K GVW, LED Lights And Sealed Wiring, Dexter Axles With Radial Tires, **\$9,200.**

USA MADE • CUSTOM SIZES & COLORS • FINANCING AVAILABLE



**Residential ~ Commercial ~ Industrial**  
**Mark Dillon**  
**774-365-0222**

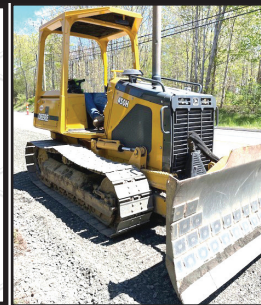

**2001 DEERE 450H -**  
1 Owner, Well Maintained, Runs Great, 100% Work Ready  
**\$28,500**  
CALL DAN AT 203-506-3860



## Jukonski Truck Sales



[WWW.TRUCKSELLERS.COM](http://WWW.TRUCKSELLERS.COM) *se habla español*

680 NEWFIELD ST. (RT 3) MIDDLETOWN, CONN • 800-378-0342 • MON-FRI 8-6 SAT 8-NOON

**NEW HINO L6 & L7 AVAILABLE TO ORDER**



**CERTIFIED**

**2015 PETERBILT 337** With Brand New PTO Dump Set Up, Paccar PX-7, Eaton Fuller 6 Speed, #9149, **\$89,900**



**CERTIFIED**

**2013 FREIGHTLINER M2** With Brand New Dump Set Up With PTO, Cummins ISB, Air Ride, #9520, **\$69,900**



**CERTIFIED**

**2014 ISUZU NPR DC.** Only 45K Miles, Crew Cab, 14' Refrigerated Box, Diesel, Lift Gate, #2303, **\$54,900**



**CERTIFIED**

**2013 HINO 268A.** 26' Movers Truck w/ Movers Peak, Hard To Find, #5666, **\$54,900**  
Or **\$59,900 w/ Liftgate**



**CERTIFIED**

**2020 MITSUBISHI FUSO FE160.** Only 10K Miles, FedEx Approved Vehicle, Side Door, #2251, **\$61,900**



**CERTIFIED**

**2019 HINO 338 REEFER.** 24' Box, Thermo King Reefer, NAP, #8802, **\$89,900**



**CERTIFIED**

**2019 FORD TRANSIT.** Only 38K Miles, 10' Aluminum Body, #0677, **\$41,900**



**CERTIFIED**

**2018 FORD TRANSIT CARGO VAN.** High Top, Auto, AC, PW, PL, #7621, **\$36,900**

**90 DAY POWERTRAIN WARRANTY AVAILABLE ON ALL CERTIFIED TRUCKS. INCLUDES INJECTORS AND TURBO**





# Fowler's Auto Wrecking Inc.

## Belbtown Recycling Center



### Detroit Series 60 12.7L Engines

EGR DDEC-IV  
NON-EGR DDEC-IV  
Good Running Take Out Engines  
Recent Remanufactured Engines  
Core Engines  
Engine Accessories  
6 Month & 1 Year Warranties Available  
Call Today For Pricing



**CALL: 860-267-7140**

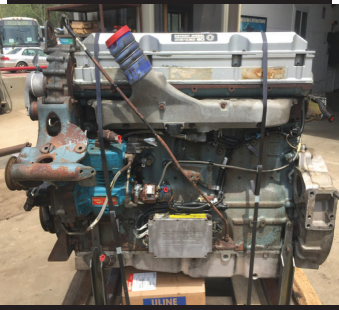
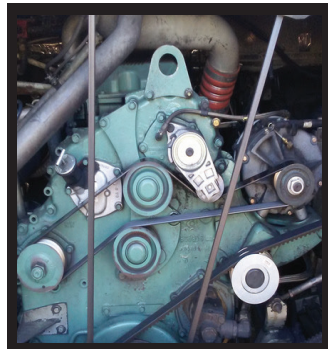

Telephone: 860-267-7140

### Complete Coaches For Parts

- MCI, Vanhool, and Prevost Buses For Parts
- Compressors, Condenser & Evaporator Motors
- Wheels, Tires, Suspension & Brake Parts
- Electrical Parts, Interior & Exterior Lighting
- Tag Axles & Drive Axles
- Compartment, Service, and Entrance Doors
- Fiberglass Body Panels & Glass
- Complete Electric Wiper Conversion Kits
- Radiators, Intercoolers, and Condensers
- Standard 6 Month Warranty On All Parts



**Buses Are Not Intended  
For Resale - Salvage Titles**



24 Old Coach Rd, East Hampton, CT 06424

### Allison B500 Transmissions

- Allison B500 With or Without Retarders
- Good Running Take Outs
- Recent Remanufactured Units
- Core Transmissions
- Allison Shift Pad Selectors
- Allison TCM (Transmission Control Modules)
- Standard 6 Month Warranty
- Call Today For Pricing



**CALL: 860-267-7140**



BelbtownRecycling@yahoo.com



**2007 PETERBILT 335. Cummins ISC With New: Water Pump, Timing Cover, & Exhaust Manifold, Recently Rebuilt Eaton Trans, Recently Rebuilt Dana 4.33 Rear, Class 7, \$33,500, DID Available**



**2008 JOHN DEERE 648HTC.**

Torque Converter Machine, 10,429 Hours, 2500 Hours On New Motor, All New Lexan Windows, New Batteries. 80% Tires. Chains All Around. **\$70,000.** 603-456-6029



## **Custom Gates Hydraulic Hose Assemblies & Fittings**

### **Full Truck Service, Maintenance & Repair**

All Makes & Models

Over 20 Years Experience Specializing In Mack's

Marshall Cefole - **978-467-7993**

Randy Rameau - **978-423-2889**

10 Gardner Road, Winchendon MA 01475



### **2002 GMC C7500 ALTEC 60/70 Bucket Truck**

3126 CAT Diesel 6 Speed, Engine Needs Work, Dumping Forestry Body, 75' Working Height, 122,600 miles, **\$43,500,** 401-885-8733



### **MILLER CURBING MACHINE.**

Gas,  
**\$2500 Or  
Best Offer.**  
203-509-1895

## **DAVE'S ENTERPRISES**

**66 BRALEY RD. FREETOWN INDUSTRIAL PARK EAST FREETOWN, MA**



**2007 FREIGHTLINER M2  
PITMAN 55' CRANE:** Double Frame, 450HP, 8LL, 20F on Floaters/46R Full Lockers, Henderickson Spring Suspension. Will accept Steel Form Baskets. Call.



**2006 FREIGHTLINER DUMP  
W/NEW 10' GOODWIN BODY** Being Installed: MB Diesel, Allison Auto, Electric Tarp, Hitch, D-Ring, Air To Rear. Call.

# **508-726-0077**



# TRUCK AND EQUIPMENT POST

**P.O. BOX 6824  
PROVIDENCE, RI 02940  
TEL: 888-887-0505**

**EMAIL:**

**ADS@TRUCKANDEQUIPMENTPOST.COM  
WWW.TRUCKANDEQUIPMENTPOST.COM**



## YOUR INFORMATION



**NAME :** \_\_\_\_\_ **PHONE :** \_\_\_\_\_

**STREET ADDRESS :** \_\_\_\_\_

**CITY :** \_\_\_\_\_ **STATE :** \_\_\_\_\_ **ZIP :** \_\_\_\_\_

**EMAIL :** \_\_\_\_\_

**PAYMENT :** ☐  ☐  ☐ CHECK **ACCOUNT NUMBER :** \_\_\_\_\_

☐  ☐  ☐ OTHER **EXP DATE :** \_\_\_\_\_

**SIGNATURE :** \_\_\_\_\_

**PLACE YOUR AD ONLINE AT [WWW.TRUCKANDEQUIPMENTPOST.COM](http://WWW.TRUCKANDEQUIPMENTPOST.COM)**

**STANDARD PHOTO AD # ISSUES**

☐ **\$25 FOR 1 ISSUE (2 WEEKS)** ☐

☐ **\$45 FOR 2 ISSUES (4 WEEKS)** ☐

**JUMBO PHOTO AD**

☐ **\$50 FOR 1 ISSUE (2 WEEKS)** ☐

☐ **\$90 FOR 2 ISSUES (4 WEEKS)** ☐

## PHOTO AD



Your description goes here as follows:  
Year, Make, Model, Features, Price, Town  
& State, Phone

**PAYMENT ENCLOSED \$ \_\_\_\_\_ EACH ISSUE RUNS FOR 2 WEEKS**

**AD TEXT** \_\_\_\_\_

\_\_\_\_\_

\_\_\_\_\_

\*1 item per ad please. We reserve the right to edit or refuse ad content.

**SUBSCRIPTION RATES INCLUDE FIRST CLASS SHIPPING.**

**MAILED TO YOUR HOME OR BUSINESS**

☐ **\$40.00 13 ISSUES** ☐ **\$65.00 26 ISSUES**

**Just email [Ads@TruckandEquipmentPost.com](mailto:Ads@TruckandEquipmentPost.com)  
and type "BAG MY MAG" in the subject line.**

**NEW WE'LL EMAIL THE MAGAZINE TO YOU FOR FREE**

One Item Per Ad Please. Truck And Equipment Post makes every effort to ensure ads are published accurately. Truck And Equipment Post and its staff will not be held responsible or liable for typographical errors or misprints. Truck And Equipment Post reserves the right to edit, abbreviate, remove or refuse any ads/content at its discretion. Copyright of Ads: By agreeing to place an ad with Truck And Equipment Post, you hereby grant Truck And Equipment Post the right to display and publish all or part of the advertisement under United States copyright laws.

# 2-DAY SPECIAL RETIREMENT AUCTION

One of the Premier Contractors of All Time

Accadia Site Contracting Inc. - 50+ Years in Business

**FRIDAY, APRIL 8 & SATURDAY, APRIL 9 @ 9:30 AM**

**DEPEW (Buffalo), NEW YORK**



**ADDRESS: 5636 Transit Road, Depew, New York 14043**



**DAY 1 HIGHLIGHTS: 700 SUPPORT EQUIP., PRESSURE WASHER, 6 OFFICE FURNITURE & EQUIP., 4 SURVEY EQUIP.**

**DAY 2 HIGHLIGHTS: 10 DUMP TRUCKS:** (2)2021(20,000mi.)-2018(100,000mi.)-(2)2016(1,300mi.) Kenworth T800(tri), 2007 Mack CTP713(tri), (2)2006 Mack CV713(tri), 1999 Mack RD688S(t/a), 2015 Ford F550XL(s/a), **2 ARTICULATED HAUL TRUCKS:** 2014 Komatsu HM300-3, Cat D350E, **14 HYDRAULIC EXCAVATORS:** 2007 Cat 345C, 2006 Cat 325CL, 2016 Cat 316EL(2,000hrs.), 2015 Cat 314ELCR, 2015 Cat 311FLRR(1,450hrs.), 2012(1,600hrs)-2010 Cat 307D, 2006 Cat 307C, 2016 Cat 305E2CR(1,850hrs.), 2011 Komatsu PC350LC-8(2,800hrs.), Komatsu PC300LC-6LE, 2006 Komatsu PC270LC-7L, 2019(119hrs)-2018(1,150hrs.) Komatsu PC240LC-11, **BRUSH SHREDDER:** Sneller Machine Shredder 275, **MOTOR GRADER:** Cat 12G, **11 RUBBER TIRED LOADERS:** (2)Cat 950G, Cat 950F, Cat 938F, 2006 Komatsu WA380-6, 2018 Komatsu WA320-8, (2)JD 644G, (2)Case 821, 2008 Case 621E, **5 CRAWLER TRACTORS:** Cat D6TLGP(1,602hrs.), 2014 Cat D6NLGP(1,150hrs.), Cat D6HLGP, 2011 Cat D4KLGP(2,600hrs.), JD 650HLGP(1,650hrs.), **2 MILLING MACHINES:** 2010 Wirtgen W2100, Blaw Knox RW195C, **3 ASPHALT PAVERS:** 2019 Cat AP1000F(165hrs.), 2015 Leeboy 8616B, 2007 IR/Blaw Knox PF5510, **6 ASPHALT ROLLERS:** Volvo DD140HF(1,550hrs.), 2012 Volvo DD138HF, IR DD130, Dynapac CC1200, Cat CB224E, Wacker RD12A, **2 VIBRATORY ROLLERS:** Terex SP2010CDR, IR SD100D, **4 ASPHALT EQUIP.:** Marathon 260HD Melting Kettle, Leeboy 250T Tack Tank, Aeroil Tar Kettle Trailer, Reeves 265gal. Tar Kettle, **2 TRACKED SKID STEERS:** 2018 Kubota SVL95-2S(414hrs.), NH C190(1,300hrs.), **ROCK SAW:** Vermeer CC145, **FORKLIFT:** Cat PF11000, **SCISSOR LIFT:** Genie GS3384, **4 AIR COMPRESSORS:** IR P750WCU, IR P185A, 2009 Sullivan Palatek D210Q, 2012 Sullivan Palatek D185, **WELDER:** Lincoln Weldanpower 250-D10, **2 LIGHT PLANTS:** 2012 Terex/Amida AL4060D, 2008 Magnum MLT3060MMH, **4 PORTABLE TRAFFIC SIGNALS:** (4)OMJC Signal Pop-Up, **6 ARROW/MESSAGE BOARDS:** 2009-2008 Wanco, Solar Tech, National Signal, Allmand Eclipse, Traffoon 15803, **WATER PUMP:** 2010 Godwin CD150M, **CONCRETE PUMP TRAILER:** Schwing WP1250, **MULCHING MACHINE:** Hydro-Ax 721E, **WOOD CHIPPER:** 2008 Salsco 810XT, **TROMMEL SCREENING PLANT:** McCloskey 621(t/a), **CONVEYORS & STACKERS:** Power Screen 30in.x60ft. Stacking Conveyor, **UTILITY TRACTOR:** Kioti CK20S(4x4), **AG TRACTOR:** JD 8300T, **4 SWEEPERS:** 2013 Superior DT80-CT, Laymor 8HC, Laymor 6HB, 1998 Mobile Topgun, **HYDROSEEDER:** 2004 Peterbilt 357(t/a), **4 VAN TRUCKS:** 2015 Ford F550XL, 1997 GMC C7500, 2008 GMC W5500, 2006 IH 4300, **BUCKET TRUCK:** 2002 Freightliner FL70, **WATER TRUCK:** 1990 Mack RD690S(t/a), **2 ATTENUATOR TRUCKS:** 1995 GMC Topkick, Ford LN8000, **DISTRIBUTOR TRUCK:** 2007 Ford F750XL, **DIGGER DERRICK TRUCK:** 2000 GMC C8500, **VACUUM TRUCK:** 2000 IH 2554, **2 SANDER TRUCKS:** Kenworth T600(t/a), Mack DM(t/a), **FLATBED TRUCK:** Ford LN9000, **2 UTILITY TRUCKS:** 2019 Chevy 5500HD(13,000mi.), 2004 Ford F350XL, **2 SERVICE TRUCKS:** 2021 Kenworth T370(20,000mi.), 2004 GMC C4500, **2 TRUCK TRACTORS:** 2012 Peterbilt(t/a), 2007 Kenworth T800(tri), **4 PICKUPS:** 2018 Ford F350, (2)Chevy 2500HD, 2004 Ford F150XL, **DETACHABLE GOOSENECK TRAILER:** Like New 2020 Talbert 25ft., 50-ton(tri), **2 DUMP TRAILERS:** 2007 East Genesis 33ft.(tri), Borco 32ft.(t/a), **LIVE BOTTOM TRAILER:** 1998 Red River(tri), **FLATBED TRAILER:** 2001 Great Dane 42ft(t/a), **3 TAGALONGS:** 2010 Quality 18ft(t/a), 2008 Towmaster Quipnet 96in.(t/a), 25.5ft(t/a), **WATER TRAILER:** Red Lion 300gal(s/a), **2 OFFICE TRAILERS:** 10ft.x46ft., 10ft.x36ft, **11 SNOW PUSHERS:** 20ft. Snow Pusher, Baylynx 16ft., (4)Polar 16ft., Polar 15ft. Folding, Protech 16ft., Buyers 16ft., Buyers 14ft., Buyers 12ft., **2 CONTAINERS:** 40ft & 20ft Conex, **STORAGE BUILDING:** 30ft Wide Temp., **17 TRENCH BOXES, 47 ROAD PLATES, 30 NEW & USED TIRES, 36 EXCAVATOR BUCKETS, ROCK SAW PARTS, 57 ATTACHMENTS:** (9)Skid Steer, (3)Excavator, (7)Wheel Loader, (26)Milling Machine, (11)Tractor.

**SALE SITE PHONE: (508) 769-7010 Joe**



## ALEX LYON & SON



**SALES MANAGERS & AUCTIONEERS, INC.,**  
**BRIDGEPORT, NY 13030 • PHONE: (315) 633-2944**

**Go to [WWW.LYONAUCTION.COM](http://WWW.LYONAUCTION.COM) for more details**



**CERRONE****Chevrolet - Buick - GMC Of Attleboro  
A Priority Automotive Dealership****ROUTE 1, BETWEEN 95 + 295  
SOUTH ATTLEBORO, MA****508-761-4800****PLENTY OF NEW GMC TRUCKS AVAILABLE****2022 K1500 SIERRA****SIERRA VALUE PKG.  
#22077G****\$38,290****2022 SIERRA****CONV. PKG., LOCKING AXLE,  
ENHANCED CAPACITY PKG. #22049G****\$33,720****2022 K1500 DOUBLE CAB SLE****DRIVER ALERT PKG., 18" WHEELS.  
#NZ231870****\$46,995****2022 K1500 CREW CAB SLE****V-8, NICELY EQUIPPED.  
#22074G****\$51,565****2022 K1500 DOUBLE CAB  
ELEVATION****#22098G****\$47,515****2022 K1500 CREW CAB SLE  
DURAMAX DIESEL****X-31 OFF ROAD PKG.  
#22072G****\$53,260****2022 CANYON AT4****#22109G****\$42,565****2022 CANYON ELEVATION****GOOD EQUIPMENT. #U42****\$31,995****2022 K1500 DOUBLE CAB  
ELEVATION****V-8, X-31 OFF ROAD PKG.  
#22104G****\$52,540****\*\* PLUS OVER 50 MORE AVAILABLE \*\*****WWW.CERRONEGM.COM  
WWW.CERRONETRUCKSALES.COM**

**CERRONE****Chevrolet - Buick - GMC Of Attleboro**  
**A Priority Automotive Dealership****ROUTE 1, BETWEEN 95 + 295**  
**SOUTH ATTLEBORO, MA****508-761-4800****PLENTY OF NEW CHEVROLET TRUCKS AVAILABLE****2022 K3500 CREW CAB LT****Z71 SUSP., PLOW PREP PKG.**  
**#NF204613****\$51,200****2021 C5500 DUMP TRUCK****17,500 GVW, HEAVY DUTY CHASSIS**  
**SPECS., 9'5 S+H BODY, POWER COVER,**  
**HITCH, TOOL BOX. #21150H****\$75,660****2021 C5500 DUMP TRUCK****17,500 GVW, NICE CHASSIS**  
**EQUIPMENT, 9' AIR FLOW BODY WITH**  
**I-PACK, POWER COVER. #21110H****\$80,900****2022 C3500 CHASSIS****14,000# GVW, CONV. PKG.**  
**#NF121234****\$39,955****2022 K1500 SILVERADO CREW CAB RST****Z71 OFF ROAD PKG., TRAILER EQUIP.**  
**#22036H****\$52,915****2022 K1500 CREW CAB****CUSTOM VALUE + CONV. PKG.,**  
**20" WHEELS. #NZ158988****\$45,075****DIESEL MEDIUM DUTY CHASSIS**

K5500	4WD	17,500 GVW	108" CA	GREEN	<b>\$61,223</b>
K5500	4WD	17,500 GVW	84" CA	SILVER	<b>\$60,248</b>
K5000	4WD	17,500 GVW	84" CA	WHITE	<b>\$62,028</b>
C6500	2WD	21,500 GVW	162" CA	RED	<b>\$62,503</b>
K6500	4WD	22,500 GVW	84" CA	WHITE	<b>\$63,928</b>

**RESERVE YOURS TODAY !****WWW.CERRONEGM.COM**  
**WWW.CERRONETRUCKSALES.COM**

THIS AD IS COPYRIGHTED &amp; OWNED BY TRUCK AND EQUIPMENT POST





# AREA HYDRAULICS

810 Quaker Hwy. Uxbridge, MA  
**508-278-6670**

**We Make Hose Assemblies**  
**We Carry Hydraulic Oil and a Wide Variety of Buyers Products**

**WHELEN® Cylinder Resealing** **Howes Lubricator**



**1996 INTERNATIONAL DUMP/PLOW TRUCK 4900.** DT466, 59K Miles, High Low Range 5 Speed Dual Function, Dump And Vibratory Sander, Great Money Maker, Tires Great, Includes 11' Snow Plow, Former Town Truck, **\$10,000.** 860-212-5646



**2018 CAT 336+FL,** 2500 Hrs, Single Grouser Pads, 54" Bucket, Qc, Ac/Heat/Radio, Rear Camera, Long Undercarriage, \$274,500. Camera, Long Undercarriage, **\$289,000** CALL US. 508-381-3939. Hopedale, MA

### ONAN 15KW PROPANE GENERATOR.

Tank Is Half Full, Trailer,  
**\$5,000 Or Best Offer,**  
East Windsor, CT  
860-716-0226



**TRANS EAST EQUIPMENT INC.,**  
67 Main St Salisbury, MA  
**CALL DAVE** Cell 978-992-7077 Or 978-462-1919

**EXIT 60 Off Rt 95  
End Of Ramp**



**2014 WABASH STEP DECK VAN TRAILER.** 53'X102", Plywood Lined, Crossmembers 6" On Center, Log Post, Air Ride, 22.5 Lo-Pro Tires, Three Matching Units, **\$38,500 ea**



**2013 UTILITY TRI AXLE COMBO TRAILER.** 48"X102", Refurbished, Virgin Rubber, New Brakes, **\$18,500**



**2005 TRAILMOBILE PUP TRAILERS.** 32'X102", Spring Ride, Roll Up Doors, Four Matching Units, **Call**



**2005 REITNOUER TRI AXLE FLATBED TRAILER.** ALL ALUMINUM, AIR RIDE, VIRGIN RUBBER, NEW BRAKES, **\$23,500**



**DOLLIES.**  
Single Axle, Off Highway,  
**\$1,200 And Up**



**MACK SUPERLINERS.**  
Several Available, Various Power, Transmissions, And GVW's,  
Call Us With Your Specs



# COLONIAL WEST

## COLONIAL-WEST CHEVROLET OF FITCHBURG



**TOLL FREE 866-263-8712**



**NEW 2022 CHEVY 2500HD SILVERADO KNAPHEIDE UTILITY**  
BODY: 6.6L V8, Back-Up Camera, Blue Tooth, Convenience Pkg, stk#22713, MSRP \$49,843. - \$500. Bonus Cash - \$1,000 Com. Rebate - \$3,043. Colonial West Discount, Buy For \$45,300.\*



**2022 CHEVROLET SILVERADO 3500HD 4X4 DURAMAX DUMP:**  
6.6L V8, Auto, Convenience Pkg, Infotainment 3 System, Power Mirrors, Toolboxes, Hitch, stk#22732, MSRP \$66,305. - \$500. Bonus Cash - \$1,000 Com. Rebate - \$3,105. Colonial West Discount, Buy For \$61,700.\*



**NEW 2022 CHEVY 2500HD SILVERADO KNAPHEIDE UTILITY**  
BODY: 6.6L V8, Back-Up Camera, Blue Tooth, Convenience Pkg, stk#22718, MSRP \$49,843. - \$500. Bonus Cash - \$1,000 Com. Rebate - \$3,043. Colonial West Discount, Buy For \$45,300.\*



**NEW 2022 CHEVY 2500HD SILVERADO KNAPHEIDE UTILITY**  
BODY: 6.6L V8, Back-Up Camera, Blue Tooth, Convenience Pkg, stk#22719, MSRP \$49,843. - \$500. Bonus Cash - \$1,000 Com. Rebate - \$3,043. Colonial West Discount, Buy For \$45,300.\*

**USED TRUCKS!! IT'S YOUR LUCKY DAY!! HAPPY ST. PADDY'S DAY!!**



**2020 CHEVROLET REG CAB Z71 4X4**  
Off-Road Pkg: With Boss SS V-Plow, V8, Auto, One Owner, Loaded, 43K Miles, stk#22704A

**\$\$\$ MAKER**



**2020 FORD F350 L-PACK DUMP:**  
DRW, Power Group, Excellent Condition, Hurry, Call For Details! stk#22746A, \$68,500.



**2020 FORD F250 SUPER DUTY XLT 4X4 CREW CAB LONG BED:** 6.7L Diesel, Auto, Remote Start, One Owner, stk#4969, \$61,800.

**ONE OWNER**



**2017 CHEVROLET SILVERADO 2500HD CREW CAB LT 4X4:** 6L, Auto, AC, Cruise, PW, PL, Keyless Entry, Only 63K Miles, Immaculate In & Out, stk#4920A, \$39,500.

**LOW MILES**



**2016 CHEVROLET 2500HD CREW CAB 4x4:** 6L, 8 Cyl., Auto, Trailer Brake, Hitch, Blue Tooth, Only 54K Miles, Extra Clean, stk#21887B, \$36,500.

**LOW MILES**

**314 John Fitch Hwy • Fitchburg, Ma 01420**



**www.Colonial-West.com**



Disclosure. all prices include every applicable rebate, lease loyalty, comp lease, com rebate, finance with dealer, tax, title, and dealer fees extra, not responsible for typographical errors, prices subject to change without notice.





**2014 CHEVROLET SILVERADO 2500HD.**  
4x4, 6.0L V8, Nice & Clean, #J4202, **\$21,997**,  
860-785-3390



**LS MT122 TRACTOR**-- Loader And Backhoe, Like New,  
**\$16,000**, 860-928-5748



**2019 FORD E-450 24 PASSENGER**  
**COMMERCIAL SHUTTLE BUS**, Gas, Automatic, CDL  
License Is Required. Call Today! 401-434-5900



Princeton, MA

**978-660-3305**

## CRUSH - GRIND - SHRED

- Stump Removal And Disposal • Stumps/Brush/Oversized Wood
- Gravel Concrete Asphalt • Compost
- Light Metal/Fiberglass/Tires/Plastics • 2 Product Screen And Magnet
- Municipal/Landscape/Contractor Yard Clean Out
- Compact/Easy Transport/Quiet
- Interchangeable Shafts To Match Any Material

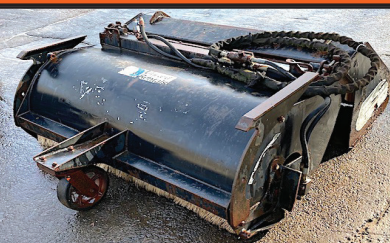

**BUCKET SKID STEER SWEEPER**  
**\$900.00** Call Today! 781-417-3018



**AUTOCAR CONVEYOR BODY.** For Parts,  
**BEST OFFER.** 203-509-1895



**1587 Portland Cobalt Rd**  
**Portland, CT 860-342-2600**

**See more @ MORINDIESELFORESTRY.COM**



**Ryan's Equipment**  
**52" Grapple** For MT Series  
Bobcat **\$5,900**



**AWASSOS MD80 LOG**  
**SKIDDER.** 83 HP Yanmar,  
Hydrostatic, 12,000 lb,  
Call For A Demo



**TNA 61" Knock Around**  
**Grapple.** For Universal  
Mini Or Bobcat MT  
**Starting @ \$3,695**



**CAST 33T Carbon**  
25HP Kubota, 2 Speed Travel,  
117" Lift Height,  
2300lb Capacity, **\$53,900**



**NIXTER FORESTRY**  
**MULCHERS.**  
We Have Models For  
Every Application



**SKID STEER 1/2" LEXAN DOORS.**  
CAT, Deere, & Bobcat In Stock,  
Fits Existing Frames **\$950**



**RYAN'S EQUIPMENT**  
**60" Skid Steer Grapples,**  
**\$9,075**



**REPLACEMENT**  
**FORESTRY MULCHER**  
**TEETH.** For All Major  
Makes, Now In Stock





**Lorusso Heavy Equipment, LLC**  
 160 Elm St Walpole, MA 02801  
 Tel. 508-660-7600



**2022 Hyundai HX85A.**  
 Call for pricing.



**2021/2022 Hyundai R17Z-9A.**  
 Call for pricing.



**2022 MECALAC AX850 Mini Wheel Loader -**  
**\$74,000.00**  
 Financing available



**2021 HYUNDAI HL955A.**  
 Please  
 Call For Pricing.



**2000 John Deere 200LC Excavator.**  
 8250 hours.  
**\$45,000.00**



**2017 HYUNDAI HX145LCRD Excavator**  
**- \$99,000.00**



**2004 JCB 190T Compact Track Loader.**  
 1270 Hours.  
**\$28,000.00**



**2013 Hyundai HL770-9.**  
 2 Available. Call for  
 hours and pricing.



**JCB 525-60 Telehandler.**  
 Call for Pricing.

engcon



[www.lhequip.com](http://www.lhequip.com) • Call Us for All of Your Rental Needs • [www.fb.com/LHELLC](http://www.fb.com/LHELLC)



## #1 RAM CHASSIS CAB DEALER IN NEW ENGLAND!

**SALVADORE**  
 Family of Dealerships

SalvadoreTrucks.com

**TRUCK MONTH**  
 RAM

**BUSINESS LINK**  
 The fast lane for small business.

**ON THE JOB**

888-605-4346

**2022 RAM 2500HD CREW CAB**  
 BIG HORN 4X4

LAST ONE!



CALL FOR PRICING!

6.7 CUMMINS TURBO DIESEL -  
 BIG HORN LVL C PKG - SNOW CHIEF -  
 UCONNECT 5 - SPORT APPEARANCE PKG  
 STK: N22097

**Trucks On The Lot  
 And More On The Way!**

More 2500/3500/4500  
 & 5500HD series  
 trucks in transit, pre-  
 upfit and ready to  
 work! All body  
 variations available!  
 Call us for the right  
 truck for your business  
 needs!

**2021 RAM 3500HD C&C**  
 TRADESMAN REG CAB 4X4

DEWEZE FLATBED!



60" CAB TO AXLE - 6.4L HEMI GAS - AISIN  
 TRANSMISSION - TRADESMAN LVL 1 -  
 CHROME APPEARANCE PKG - UCONNECT 3  
 STK: N21231

**2021 RAM 2500HD**  
 TRADESMAN REG CAB 4X4  
**UTILITY SERVICE BODY**



1 Available!

56" CAB TO AXLE, 6.4L HEMI V8 - CHROME  
 APPEARANCE PKG - TRADESMAN LVL 1 -  
 UCONNECT 3 - HEAVY DUTY SNOW PLOW  
 PREP - KNAPHEIDE BODIES AVAILABLE  
 STK #: N21257

Don't see it here?  
 We'll help you  
 build it!

Getting you the  
 right truck ***IS***  
 our business!

**2022 RAM 3500HD**  
 TRADESMAN REG CAB 4X4  
**JUST ARRIVED!**



6.4L HEMI GAS - CHROME APPEARANCE -  
 TRADESMAN LVL 1 - SNOW PLOW PREP -  
 CHROME SIDE STEPS - SPRAY IN  
 BEDLINER. STK: N22066

**2022 RAM 5500HD C&C**  
 TRADESMAN REG CAB 4X4  
**INCOMING WITH UP-FIT**



84" CAB TO AXLE - 6.7L CUMMINS TURBO  
 DIESEL - 11SWITCHING HOIST SYSTEM -  
 TRADESMAN LVL 1 - UCONNECT 3 - SNOW  
 PLOW PREP - REAR VIEW CAMERA STK: N22071

**2022 RAM 3500HD C&C**  
 TRADESMAN REG CAB 4X4  
**UP-FIT READY!**



60" CAB TO AXLE - 6.7L CUMMINS TURBO  
 DIESEL - DRW - CHROME APPEARANCE  
 PKG - TRADESMAN LVL 1 - UCONNECT 3 -  
 UPFIT READY - STK#: N22012

**2022 RAM 5500HD C&C**  
 TRADESMAN CREW CAB 4X4  
**INCOMING WITH UP-FIT**



84" CAB TO AXLE - 6.7 CUMMINS TURBO  
 DIESEL - CHROME APPEARANCE PKG -  
 TRADESMAN LVL 1 - SNOW PLOW PREP -  
 19.5" POLISHED ALCOA WHEELS  
 STK: N22098

442 West Broadway, Gardner, MA 01440 | SalvadoreAuto.com

NOT RESPONSIBLE FOR TYPOGRAPHICAL ERRORS. INCLUDES QUALIFYING REBATES. PRICING SUBJECT TO CHANGE AFTER 3/31/2022



#1 RAM CHASSIS CAB DEALER IN NEW ENGLAND!

**SALVADORE**  
 — Family of Dealerships —

SalvadoreTrucks.com

**TRUCK MONTH**  
 RAM

**BUSINESS LINK**  
 The fast lane for small business.

**ON THE JOB**

888-605-4346

#1

RAM Chassis Cab  
 Dealer in  
 New England!

Again!

**2022 RAM 3500HD C&C**  
 TRADESMAN REG CAB 4X4

9' IROQUOIS HIGH CAP DUMP!



60" CAB TO AXLE - 6.4L HEMI V8 GAS -  
 TRADESMAN LVL 1 - UCONNECT 3 - BACK  
 UP CAMERA - ELECTRONIC SHIFT ON THE  
 FLY TRANSFER CASE - DUAL REAR WHEEL  
 STK: N22036

**COME SEE LARRY**  
 The Truck Guy!



More Than 30 Years of  
 Commercial Truck Experience!

**2022 RAM 5500HD C&C**  
 TRADESMAN RED CAB 4X4

9' IROQUOIS HIGH CAP DUMP



60" CAB TO AXLE - 6.4L HEMI V8 GAS -  
 REAR VIEW CAMERA - TRADESMAN LVL  
 1 UCONNECT 3 - ELECTRONIC SHIFT ON  
 THE FLY TRANSFER CASE  
 STK: N22037

**2022 RAM 3500HD C&C**  
 TRADESMAN REG CAB 4X4

9' IROQUOIS STEEL DUMP



60" CAB TO AXLE - 6.4L HEMI GAS - 9'  
 IROQUOIS STEEL DUMP BODY - CHROME  
 APPEARANCE PKG - TRADESMAN LVL 1 -  
 SNOW PLOW PREP  
 STK: N21232

**2022 RAM 3500HD**  
 TRADESMAN CREW CAB 4X4

INCOMING WITH UP-FIT!



6.7L CUMMINS HO TURBO DIESEL - AISIN  
 TRANSMISSION - 8.5'DURAMAG ALUMINUM  
 SERVICE BODY - CHROME APPEARANCE  
 PKG - UCONNECT 3 - SNOW CHIEF GROUP  
 STK: N22065

**2021 RAM 5500HD C&C**  
 TRADESMEN REG CAB 4X4

12' KNAPEHEIDE STAKE BODY  
 W/ TOMMY GATE

84" CAB TO AXLE - 6.7 CUMMINS TURBO  
 DIESEL - CHROME APPEARANCE PKG -  
 TRADESMAN LVL 1 - SNOW PLOW PREP -  
 MAX TOW PKG STK: N21256

442 West Broadway, Gardner, MA 01440 | SalvadoreAuto.com

NOT RESPONSIBLE FOR TYPOGRAPHICAL ERRORS. INCLUDES QUALIFYING REBATES. PRICING SUBJECT TO CHANGE AFTER 3/31/2022





# HILLVIEW EQUIPMENT

**SALES & RENTALS 24/7**

**CALL JUDE 1-508-498-0777**

**[www.HillviewEquipment.com](http://www.HillviewEquipment.com)**

**11 Commercial Way  
Milford, MA 01757**

**Rt. 495 to exit 19,  
Route 109W,  
Left to Birch St,  
right to Industrial Dr.  
Left to  
Commercial Way**

**EXCELLENT EQUIPMENT \* OUTSTANDING PRICES!**

**CALL FOR  
PRICING**



**2013 CAT 320EL: VERY NICE LOW HOUR  
MACHINE IN GREAT CONDITION,  
READY TO WORK! CALL FOR PRICING**

**CALL FOR  
PRICING**



**2014 CAT 324EL: VERY NICE MACHINE  
WITH AUX. HYDRAULICS,  
MANUAL THUMB. CALL FOR PRICING**

**NOS FINANCIAMOS PARA EMPREITEIROS BRASILEIROS!!**

**LOW  
HOURS**



**2015 CAT 314EL: WITHOUT BLADE,  
AUX HYDRAULICS, COMPLETELY GONE  
THROUGH, LOW HOURS.  
BEST PRICE !!**

**CALL!!**



**2012 CAT 316EL: LOW HOURS,  
HYDRAULIC THUMB,  
GREAT RUNNING MACHINE... CALL !**

**CALL FOR  
PRICING**



**2019 CAT 906M: LIKE NEW MACHINE  
UNDER 200 HOURS, FAST RUNNER,  
BUCKET & FORKS! CALL FOR PRICING**

**CALL!!**



**CAT 336DL: NOT MANY OF THEM LEFT  
IN THIS CONDITION, SOME WITH LOW  
HOURS.... ALL READY FOR WORK. CALL!!**



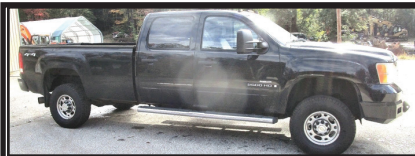

**2009 GMC 2500.** 143,300 Miles, Auto, Clean Title, Complete Suspension, Upper & Lower Ball Joints, CV Joints, Tie Rod, Idler & Pit-Man Arms, Complete 4 Wheel Brakes, Rotors & Calipers, Fuel Tank Sending Unit And Straps, 8 New Glow Plugs, Tow Haul Lever, Windshield, New Hankook Load Range E-Tires, **\$19,500.** 603-899-2000



**1985 SULLISCREW GAS AIR COMPRESSOR, \$1100 Or Best Offer.** 203-509-1895



**2015 CAT 336FL EXCAVATOR,** Hydraulic Thumb, Hours: 4000, U/C: 85%, Plumbed, Very Clean & Ready To Work! **\$179,900** Call Today! 781-417-3018

**CAREY AUTO**  
INC  
TRUCK EQUIPMENT  
SALES

37 County Road  
Route 106  
Plympton MA 02367  
PH: 781-582-1378  
FAX: 781-585-4438



**2011 HINO ALUMINUM SINGLE COMPARTMENT TANK: AUTOMATIC, 33K GWR. \$49,900.**



**HOOK LIFTS IN STOCK NOW! BIG OR SMALL WE HAVE THEM ALL. CALL US TODAY.**

**SALES, SERVICE, PARTS**

**CALL TOLL FREE: 866-637-4076**  
**WWW.CAREYTRUCKEQUIPMENT.COM**

**CUSTOM METAL FABRICATION AVAILABLE**

# HOLLISTON TRUCK

**1569 WASHINGTON ST, HOLLISTON, MASS 01746**  
**WWW.HOLLISTONTRUCK.COM • CALL 508-429-7678**

**WANTED : GOOD USED DUMP BODIES**

## LARGE SELECTION OF UNDER CDL TRUCKS !



**2005 FORD F-650:** CAT C7-230HP, 130K MILES, ALLISON AUTO, 26K GVW, SPRING SUSP., SINGLE FRAME, 11R 22.5 TIRES, AIR-BRAKES/SEAT, PTO, TOOL BOX, PALFINGER HOOK-LIFT, 36" HOOK, 20,000#, WILL TAKE 8-14" BODY, HYDRAULIC TARP, PINTLE. **\$49,000**



**2004 FREIGHTLINER M2:** CAT C7-230HP, PRE-EMISSIONS, 148K MILES, ALLISON 3500RDS AUTO, 26K CDL, SPRING SUSP., 6.14 GEARED RATIO, SINGLE FRAME, 11R 22.5 TIRES, AIR-BRAKES / SEAT, A/C, PTO, 10" STEEL DUMP, 3 CHUTES, ELECTRIC TARP, PINTLE, AIR-TO-REAR. **\$35,000**



**2014 TEREX R070T:** PERKINS DIESEL, 775 HOURS, FULL CAB, HEAT, 1900# TIPPING LOAD, 3RD VALVE, JOYSTICK CONTROLS, FRONT DOOR & SNOW BUCKET. **\$29,000**



**2010 FORD F-650:** CUMMINS ISB-230HP, 205K MILES, ALLISON 3500RDS AUTO, 26K GVW, SPRING SUSP., SINGLE FRAME, 10R 22.5 TIRES, AIR-BRAKES/SEAT, A/C, PTO, 8" STEEL DUMP, 1-PACK TOOL BOX, TARP, PINTLE. **\$33,000**



**2000 INTERNATIONAL 4300:** DT466-225HP, 105K MILES, ALLISON 3500RDS AUTO, 26K GVW, SPRING SUSP., 5.64 GEARED RATIO, 11R 22.5 TIRES, SINGLE FRAME, AIR-BRAKES, A/C, PTO, NEW 11" WARREN DUMP, 1 CHUTES, TARP, PINTLE. **\$48,000**



**2010 FREIGHTLINER M2:** CUMMINS ISC-300HP, 272K MILES, EXHAUST BRAKES, ALLISON 3500RDS AUTO, TUFF TRAC SPRING SUSP., 6.13 GEARED RATIO, DBL FRAME, 315/80R 22.5 FRONT TIRES, 11R 22.5 REAR, AIR-BRAKES / SEAT, A/C, PTO, 13.5" STEEL DUMP, AIR-GATE, ELECTRIC TARP, PINTLE PLATE. **\$50,000**

## THE DUMP TRUCK SPECIALISTS

**WWW.TRUCKANDEQUIPMENTPOST.COM**



# WOODWARD DETAILING

## COMPLETE MOBILE DETAILING

- FOR FLEET VEHICLES • MAINTENANCE PACKAGES AVAILABLE
- CERAMIC COATING FOR VEHICLE WRAPS
- PERSONAL VEHICLE DETAILING
- FLUID FILM UNDERCOATING APPLICATIONS
- CALL TODAY TO BOOK APPOINTMENT

**860-428-4237**

FIND US ON FACEBOOK AND INSTAGRAM



**1-1/2 TON  
MILLER ROLLER.**  
Gas,  
**\$1700**  
Or Best Offer.  
203-509-1895



**POWERSCREEN HARP  
SCREEN.** 1/2 Inch, Fits Mach  
II, Good Condition,  
**\$400/ OBO,**  
East Windsor, CT  
860-716-0226



**FULL FABRICATION SHOP. CUSTOM CHIPPER TOPS  
& BODIES. CUSTOM REAR GATES ALSO AVAILABLE.**

Call Chris Carey Auto  
Plympton, MA 781-582-1378

**FRUEHAUF DUMP  
TRAILER.** 24 Ft. Long,  
Good Piston, Lights Work,  
Has Brand New Flip N Go  
Tarp Parts, Good Brakes,  
Tires Are OK, Good Older  
Dump Trailer, Needs Some  
Work On Rails, Solid  
Frame, Air Gate, Decent  
Older Trailer, **\$8500.**  
Leominster, MA  
978-230-1504



Serving You With New Ideas



**2001 FREIGHTLINER.**  
With Boston  
Steel Tank, CAT  
Motor, 181K Miles,  
Standard Trans,  
**\$15,000**



**TENANT  
RIDING  
FLOOR SWEEPER.**  
Call For Pricing

**305 Shaker Rd,  
East Longmeadow, MA  
413-525-6665 • www.wbhill.com**



**FORD 3600 TRACTOR**--With Loader, 48 Horsepower,  
Diesel, **\$5,500,** 860-928-5748



**2019 ROCKSTER RST18** - 60' Track Stacker  
W/ Belt Scale. 3 To Choose From!! **\$72,500**  
CALL DAN AT 203-506-3860



**1989 INTERNATIONAL 1900 DUMP TRUCK W/  
SANDER, PLOW & BLADE**  
132,079 Miles. **\$9,999** Call Today! 781-417-3018



# CHADWICK BAROSS™

# UNSTOPPABLE.

Westbrook, ME | Bangor, ME | Caribou, ME | Concord, NH | Chelmsford, MA  
Whitman, MA | Oxford, CT | South Windsor, CT | West Warwick, RI



**9194 2017 VOLVO EC380EL.** Coupler, 3rd Valve, Digging Bucket, Rear Camera, Full Cab, A/C/Heat/Stereo. One Owner Machine, 10K Hrs, **\$131,500.**



**9090 2013 DEERE 350G LC.** Coupler, 54" Digging Bucket, 3rd Valve, Full Cab, AC/Heat /Stereo, New Reman Motor By Nortrax 200 Hours Ago, **\$125,500.**



**SY117 2018 SANY SY215C LC.** 998 Hrs, 48 Pin On Bucket, 3rd Valve Hyd., 90% U/C, Full Cab, AC/Heat, Stereo, Full Machine Warranty To 9/8/2024 Or 5K Hrs To Be Serviced By Local Sany Dealer, **\$124,500.**



**9171 2014 WACKER NEUSON 6503-2.** Coupler, 3rd Valve, Rotator Dig Bucket, Cleanup Bucket, Blade, Cab, Heat/AC, 3,906 Hours, **\$52,500.**



**9092 2007 VOLVO L70E.** Coupler, 3rd Valve, GP Bucket, Cab/AC/Heat, 7K Hours, **\$57,500.**



**9174 2012 VOLVO EW180D.** Coupler, 3rd Valve, 36" Dig Bucket, 63" Hyd Tilt Bucket, Blade, Outriggers, Cab, Heat/AC, 6K Hours, **\$82,500.**



**9108 2016 DEERE 180G LC.** S1 Volvo Hydraulic Coupler, 36" Wimmer Digging Bucket, Full Light Package, Full Cab, A/C/Heat, Stereo, 4K Hrs, **\$129,500.**



**9040 2012 VOLVO EC300DL.** Coupler, Quick Attach, Aux. Hyd., 3rd Valve, 42" Digging Bucket, Cab, AC/Heat, 4,583 Hours, **\$122,500.**



**9142 2019 VOLVO L260H Wheel Loader.** 9.1 Yd Rehandling Bucket, CDC Steering, Auto Lube, Boom Suspension, 920 Hours, **\$485,000.**



**9169 2005 VOLVO EC210B LC.** Coupler, 3rd Valve, Hyd. Thumb, 48" Digging Bucket, 72" Hyd. Tilt Bucket, Cab, AC/Heat, 11k Hours, **\$54,500.**



**9197 2005 DEERE 244J.** Coupler, 3rd Valve, GP Bucket, Full Cab/AC/Heat, 3K Hours, **\$41,500.**



**9201 2021 KOBELCO SK210 LC-10.** Only 440 Hrs, Pin On 48" Digging Bucket, Hydraulic Thumb, Full Cab, A/C/Heat/Radio, Brand New Condition, **\$179,500.**

## Call (207) 536-2723

chadwick-baross.com



# Branson TRACTORS

**22 to 35 Horsepower  
In Stock!  
Low Interest  
Financing**



**SALES • SERVICE • PARTS • FINANCING**  
**FOSKETT** Route 171  
 EQUIPMENT INC. S. Woodstock, CT  
 TRACTORS & IMPLEMENTS 860-928-5748  
*Woodstock, Ct* www.foskettequipment.com



**2023 AUTOCAR ACTT42:** Single Axle, Yard Jockey, Diesel Automatic, A/C, Hydraulic 5TH Wheel. Incoming! 401-434-5900



**2.5 YARD SIDE DUMP BUCKET.** Cat Quick Coupler, Came Off IT38G Loader, Nice Overall Condition, **\$3000.** Seymour, CT 800-632-3346



**1985 AUTOCAR TRIAXLE.** Needs Rear End Bushings, **BEST OFFER.** 203-509-1895

# T & TAYLOR & LLOYD, INC. & T

**SEE OUR INVENTORY: WWW.TAYLORANDLLOYD.COM**



**2022  
INTERNATIONAL  
CV C&C.  
84" CA, 22,500 GVW,  
Allison Auto, Loaded.  
Call For Price.**



**2017 INTERNATIONAL DURASTAR 4300 26' VAN.** 102" X 102", Allison Auto, AC, Air Ride Suspension, Non CDL, 4300 LB Alum. Lift Gate, 223K Miles.



**2008 INTERNATIONAL 4300 26' BOX.** Allison Auto, Air Ride, Air Brakes, Non CDL, Lift Gate & Walk Ramp. 242K Miles, Cheapest Box Truck In New England Hurry!!

**1-617-429-3370**

**Call Jack Coakley**  
8 Railroad Avenue Bedford, Ma



**www.bhtrailersandplows.com**

**6 Center Parkway  
Plainfield, CT  
06374  
860-949-7863**

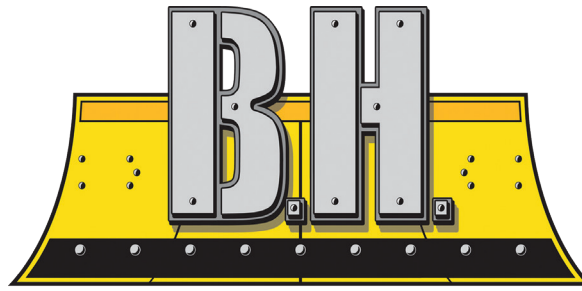

**2207 Hartford Ave.  
Johnston, RI  
02919  
401-214-3735**

**TRAILERS AND PLOWS**



**Over 400 Trailers In Stock! Shipments Arriving Daily**



**CROWNLINe Truck Beds**  
Single Wheel, Short & Long  
Beds, With Install Kit,  
Starting at \$2,995

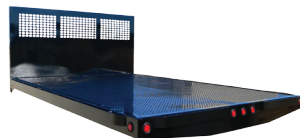

**CM PL Flat Beds**  
9-14 Ft. In Stock  
Rack Body Panels Available



**DURAMAG Flat Beds**  
with 10 Inch Apron



**CM RD Beds**  
Over 100 Beds In Stock!  
Starting at \$3,995



**2021 LOAD TRAIL CH14**  
83" Wide w/Stand-Up Ramps  
14,000Lb. GVWR  
18Ft. \$6,795 20Ft. \$6,995



**2022 LOAD TRAIL GH24**  
25+5 w/Max Ramps  
12K Axles, Winch Plate  
25,995Lb. GVWR, \$24,995



**2022 LOAD TRAIL**  
Gooseneck ROLL OFF  
14,000Lb. GVWR  
2 Can Package, \$27,995



**2022 LOAD TRAIL DT14**  
83 x 10 with Ramps,  
D-Rings, and Tarp Kit  
14,000Lb. GVWR, \$10,995







Ford | COMMERCIAL  
VEHICLE CENTER

# JACK MADDEN FORD

## 888-817-7979



### SUPER DUTY WORK TRUCKS

### SPECIAL ORDER TODAY

### SPECIAL FACTORY \$500.00 OFF ALL RETAIL SUPER DUTIES



**NEW F250 4x4 8' UTILITY BODY:**  
**POWER GROUP.**  
**WWW.JACKMADDENFORD.COM**



**NEW F550XL 4X4 SWITCH-N-GO BODY:**  
**GAS & DIESEL AVAILABLE. POWER GROUP.**  
**WWW.JACKMADDENFORD.COM**



**NEW E350 CUTAWAY**  
**WWW.JACKMADDENFORD.COM**



**NEW F550 XL 4x4 DUMP BODY:**  
**6.7L Diesel, Power Group.**  
**WWW.JACKMADDENFORD.COM**



# JACK MADDEN FORD



825 Providence Hwy Rt.1 Norwood, MA

## 888-817-7979

Ford | COMMERCIAL  
VEHICLE CENTE

Ford | COMMERCIAL  
VEHICLE CENTE

\*All prices include incentives for qualified buyers. For trade assist, must have 2017 or new trade. All vehicles require dealer financing. Some prices include snowplow incentives. See dealer for complete details.





# JACK MADDEN FORD

## 888-817-7979



## SUPER DUTY WORK TRUCKS

## SPECIAL ORDER TODAY

**SPECIAL FACTORY \$500.00 OFF ALL RETAIL SUPER DUTIES**



**NEW F350 XL DUMP 4WD. DRW, 7.3L, V8 Gas, Auto**  
[WWW.JACKMADDENFORD.COM](http://WWW.JACKMADDENFORD.COM)



**NEW TRANSIT T350 BOX VAN:**  
**CALL FOR INFORMATION**  
[WWW.JACKMADDENFORD.COM](http://WWW.JACKMADDENFORD.COM)



**NEW F550 XL DRW 4x4**  
**11' Dump Body: CALL FOR INFORMATION**  
[WWW.JACKMADDENFORD.COM](http://WWW.JACKMADDENFORD.COM)



**NEW F30XL4X4 L PAK DUMP BODY:**  
**6.7 DIESEL, POWER GROUP.**  
[WWW.JACKMADDENFORD.COM](http://WWW.JACKMADDENFORD.COM)



# JACK MADDEN FORD

**825 Providence Hwy Rt.1 Norwood, MA**  
**888-817-7979**



\*All prices include incentives for qualified buyers. For trade assist, must have 2017 or new trade. All vehicles require dealer financing. Some prices include snowplow incentives. See dealer for complete details.





**2002 LEE BOY 8500 PAVER.** Hart's Diesel, New Screenshot, Extension Hardware & Heat Tubes 2021, **\$33,450.** Call Mike 401-439-5005



**POLARIS RANGER 4X4.** Dump Body, Full Bench Seat, Brand New Front Windshield, Excellent Condition, **\$5500.** 860-617-4569



**2023 RHODES RSS2660-2:** 26' Steel End Dump Trailer, Air-Lift Double Acting Tail-Gate, HD Specs. Incoming! 401-434-5900

# 202

**TRUCK  
&  
EQUIPMENT**  
**603-899-2000**

**www.202truck.com**  
**RT 202 Rindge NH**  
**SALES & RENTALS - NO SALES TAX**  
**FINANCING & DELIVERY**



**1987 DRESSER TD15E.** Very Nice 1 Owner, 4600? 300 Hrs On New Undercarriage, Runs & Moves 100%, Tight Blade, **\$35,000.**



**2006 INGERSOLL-RAND SD100 DX.** 5026 Hrs., 84" Inch, Cab W/ A/C, From Our Fleet, **\$41,000.**



**2010 J DEERE 410J.** 6574 Hrs, Power-Shift, Ride Control, E-Hoe, Pilot Controls, A/C, 4-In-1 Bucket, 2WD, **\$35,000.**



**2017 DOOSAN DX225 LC-5.** 2984 Hrs, Aux. Hyd., Hyd. Thumb, 42" Bucket, Clean Machine, 53,000 Lbs., **\$120,000.**



**2008 CAT 312DL.** 6040 Hrs, Long Stick, 36" Bucket, 24" Shoes, CAT Full Rotation Thumb, Aux. Hyd., 8'6" Blade, Legal Width, **\$89,000.**



**2011 CAT 420 EIT.** 4600 Hrs, Loaded, Powershift, Ext-A-Hoe, Ride Control, A/C, Aux. Hyd. Front & Rear, **\$59,000.**



**2000 BEAU-ROC 17 Ft.** 17 X 48" Sides X 60" Tailgate, High Tensile, Hoist Included, Will Need New Load Cover, **\$8500**



**2012 IH TERRASTAR-NAVISTAR.** 6.4L, 19,600 G.V.W., 13' Maintainer Body, 7000 Lb., 24' Crane, Hyd. Compressor W/Hose Reels, Lincoln Ranger Welder, Perfect Condition, 155K Miles, **\$55,000.**



**1998 TRAIL KING.** 65 Ton Mechanical Detach, 26' Well, 8'6" Wide, 26" Ride Height, Will Need Air Bags, **\$15,000.**





**2018 RD OLSEN 5 x 12 DOUBLE DECK TRACK SCREENER.** The Best Screener On The Market, Backed By A Top Shelf Dealer, CALL DAN 203-506-3860



**MCELROY FUSION MACHINE MODEL 28 FACER / 800207.** 0 Hours On Meter, New Old Stock, Marathon Electric Motor, 1.5 HP, 115/208-230V, 8" Facer (From 2" To 8"), Milwaukee 1/2 Compact Hole-Shooter Powered, 110V, 6" To 10" PVC Pipe Capacity, Hydraulic Fusion Clamping, Cart, Steerable Pintle Hitch, 13 X 6.50 4 Tires, Serial 94944801, Cost To Replace Over \$22,000. Sale Price **\$13,900 OBO.** Also Have Slightly Used Unit Available, 4513003X@GMAIL.COM

## COMMERCIAL HOT WATER PRESSURE UNITS



- Electric Motor – Gas Engine
- 1725 RPM Motor & Pump
- Becket Burner
- TEFCO 120 V Baldor Motor
- 50 Ft Hose
- 4' Lance Trigger Gun
- 1000 to 4000 PSI Options
- Poly Fuel Tank

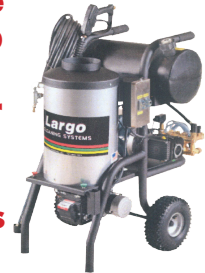

**NEW Starting @ \$2,295**  
**USED Starting @ \$1,095**

**R & E STEAM EQUIPMENT**  
Call Earl Warwick **617-899-8775**



**2002 GMC C7500 ALTEC 60/70 Bucket Truck**  
3126 CAT Diesel 6 Speed, Runs Well, Transmission Skips 2nd Gear, Dumping Forestry Body, 75' Working Height, 133,298 miles, **\$48,500**, 401-885-8733

# BIG WHEEL



# TRUCK SALES

## HEAVY DUTY TOWING AND RECOVERY



**2000 CHEVY 8500 S/A Dump W/ Everest Power Angle Plow & 10' Stainless Sander.**  
37,000 GVW.  
**\$15,500**



**2000 MACK RD 688 17.5 Aluminum Dump Body:**  
460 MACK, 8LL, 46 Rears on Air Ride, 551K Miles. Runs Excellent. Ready To Work.  
**\$39,500.**



**1997 MACK DM6095 10.5 Yard McNEILUS CONCRETE MIXER:** Non Electric 300 MACK Motor, MACK 12 Speed, 20F/44R, 20,000LB. Lift Axle, 207K Miles on Clock. Runs and Drives Excellent.  
**\$21,500.**



**1987 MACK RD: 4000 Gallon Steel Water Tank. Complete W/ Pump and Spray Heads.**  
**\$21,500**

**In Stock:**  
10'-11' Highway Plows.  
Some Power Angle w/Frames.

**42 Quanapaug Road, East Freetown, MA**  
**508-763-5927 • FAX 508-763-2369**

[www.BIGWHEELTRUCKSALES.COM](http://www.BIGWHEELTRUCKSALES.COM)

WE SELL HEAVY DUTY SNOW PLOW EQUIPMENT • WE EXPORT WORLD WIDE • HEAVY DUTY TOWING SPECIALIST

**Highway SS Sanders:**  
Used in Great Shape.



## RENTAL WITH OPERATOR

### PORTABLE JAW CRUSHER • MCCLOSKEY J40 2021



**DAY-WEEK-MONTHLY RATES  
PLUS 80' STACKER AVAILABLE**

**MA-RI-CT CALL KEN  
508-328-0028**



**1989 FORD F800.**  
429 Engine, 47K Original Miles, 5-Speed,  
2-Speed Rear End,  
Truck And Unit Barely Used,  
Excellent Condition, All Inspections,  
**\$11,250.** 860-250-6268



**2012 LINK BELT SPIN ACE 80.** Tight And Dry  
Machine, Very Reliable, Hydraulic Q/C And Thumb,  
**\$57,500** CALL DAN 203-506-3860

**1991 FORD F-800 DUMP  
TRUCK.** 6.8 L Diesel, 243K Miles,  
5 Speed Transmission, 2 Speed Rear,  
No No., Excellent Condition,  
Ready To Go To Work, Onboard Fuel  
Pump & Tank, Fuel Equipment Up On  
The Job, **\$14,500 OBRO.**  
516-214-3940



## ALL MAKES

EQUIPMENT & PARTS

CONTACT

ROLAND CARTER 603-340-6776 • ANDOVER NH 03216

**EQUIPMENT SALES  
EQUIPMENT PARTS  
EQUIPMENT  
ATTACHMENTS  
FINANCING AVAILABLE**



**Rebuilt & Good Used Engines.**



**New & Used  
Buckets &  
Attachments.**



**New Undercarriage.  
Free Undercarriage Inspection.**



**Equipment  
Hydraulic  
Parts.**



**Salvage  
Equipment  
Parts.**

**info@allmakesequipmentandparts.com • www.amepinc.com**



**2017 FREIGHTLINER ARGOSY GLIDER.**  
25K Miles, Detroit 60 Series, 18 Speed, 20K/20K/46K Axles,  
16' Beau-Roc Body With High Lift, **\$110,000.**  
Middleboro, MA 774-281-7772



**2001 STERLING Chip Truck**  
3126 CAT Diesel, Automatic, Under CDL, New Transmission  
2020, Runs Well, Large Enclosed Dump/Chip Body,  
272,862 Miles, **\$16,500,** 401-885-8733

### 2014 VERMEER

**FT300:**  
2500 Hours,  
MULDER CAB, AC,  
Industrial 30XL  
Winch, Rear View  
Camera.

**REDUCED  
\$149,000**  
Call Us At  
508-381-3939







# CONSOLIDATED TRUCK & EQUIPMENT, INC.

**SELLING  
TRAILERS**

**EXTREME  
TRAILERS**



**www.ConsolidatedTruckEquipment.com**

**32 INDUSTRIAL COURT, (RT.6) SEEKONK, MASSACHUSETTS.  
ACROSS FROM SEEKONK SPEEDWAY.**



**2002 BENSON 28' ALUMINUM DUMP TRAILER.** Steel Frame, Rayco Suspension, Electric Tarp, 11x24.5 Tires. Very Good Condition, Needs Liner, **\$24,500.**



**BUYERS 11X42 SNOW PLOWS: SS & STEEL. LAST YEARS LEFTOVER PRICING! LIMITED AMOUNT LEFT!**



**1997 MACK RD600:** 12000 LB FRONT, 44000LB REARS, 400HP ENGINE, 8LL TRANS, 11X24.5 TIRES @ 80 % 2-LINE WET SYSTEM VARY NICE TRACTOR. NO ISSUES. WORK READY **\$35,500.00**



**2022 EAGER BEAVER 50 TON:** GSL-PT REAR AXLE LIFT, 24' X 102" WIDE DECK **\$87,700.00** PRICE INCLUDES FET TAX.



**BRAND NEW EAGER BEAVER 20XPT TRAILERS. 6' RAMPS. BEST PRICING AROUND.**  
Please give us a call.



**COMING IN**

**MAC 28' ALUMINUM SMOOTH SIDE TRAILERS.** Air Ride Suspension. Please call for pricing.



**Brand New Challenger Body & Chassis,** 26' Long, 54" & 60" Sides & Gate, Single Point 60K suspension, Hardox Body, Hi-Lift Gate, aluminum disc wheels, electric load cover 16 Ply Tires. Please Call For Pricing



**2015 MAC 53' Step Deck:** 10' Upper Deck, Front Axle slide. Very Good Condition.  
Call for price.



**NEW MAC 53' Front Axle Slide,** 36" Deck Height. Tool Bx, 10' Upper Deck. (it's the trailer on the bottom).  
Call for Price.

**CALL US: AT 508-336-6215 • HOURS: 7:30 -5:30**





# PLACE MOTOR Inc.

The "Right Place" Since 1923

## COMMERCIAL TRUCKS

Call Phil Crowley "The Truck Guy"  
866-449-7482 ext. 213

19 Thompson Rd.  
Rte. 193 Webster, Ma.



**2020 FORD  
RANGER CREW  
CAB LARIAT,  
4X4, 20K MILES.  
#184X  
CALL FOR MORE  
DETAILS !**



**2019 FORD F-150 SUPERCAB,  
4X4, XLT TRIM, NAVIGATION,  
LEATHER TRIM, 41,000 MILES.**



**2018 FORD F-150 CREW CAB,  
4X4, XLT TRIM, CHROME PKG.,  
13,000 MILES.**



**2019 FORD F-150 CREW CAB,  
STX TRIM, LOW MILES !**



**2019 FORD F-150 CREW CAB,  
4X4, XLT TRIM, SPORT PKG., 38,000  
MILES, ONE OWNER CLEAN !**



**2018 FORD F-150 CREW CAB, 4X4, XLT  
TRIM, SPORT PKG., NAVIGATION AND  
MORE ! UNDER 30K #144X**



**2019 FORD T-250 TRANSIT VAN, 22K  
MILES, POWER WINDOWS, POWER  
LOCKS AND MORE !**

**WWW.PLACEMOTOR.COM**



**DEJANA**  
Truck and Utility Equipment



**COMMERCIAL  
VEHICLE CENTER**

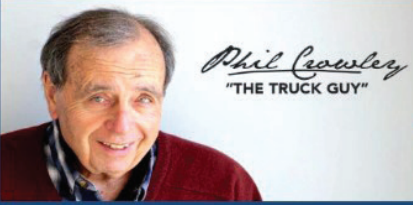

**PLACE MOTOR Inc.***The "RIGHT PLACE" Since 1923***COMMERCIAL TRUCKS**

**PHIL CROWLEY**  
866-449-7482 EXT. 213



19 Thompson Rd.  
Rte. 193  
Webster, MA.



**2019 FORD F-150 CREW CAB LARIAT,  
3.0L DIESEL, POWER MOON-ROOF,  
43,965 MILES AND SO MUCH MORE !**



**2014 FORD E-350,  
14' BOX TRUCK WITH 82K MILES.  
CALL FOR MORE DETAILS !**

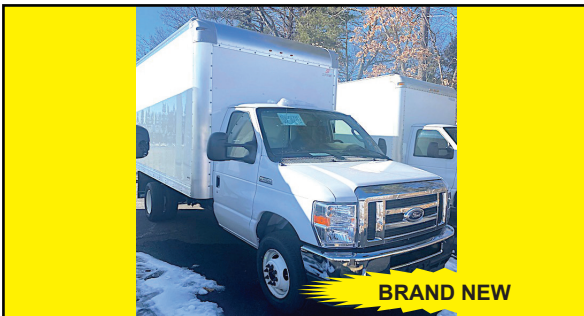

**2022 FORD E-450, 14 PARCEL, WALK RAMP  
AND MORE ! CALL FOR MORE DETAILS !**



**2020 FORD F-150 SUPERCAB 4X4,  
XL TRIM, ONLY 2K FOR MILES.  
CALL FOR MORE DETAILS !**



**2020 FORD F150 SUPER CREW XLT SPORT,  
5.0 V-8 ENGINE, 13,000 MILES, ONE OWNER.  
CALL FOR MORE DETAILS !**

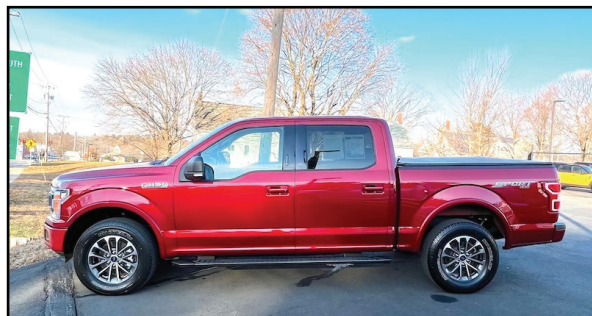

**2019 FORD F-150 CREW CAB XLT,  
26K MILES, SPORT APPEARANCE PKG.  
AND MUCH MORE !**



**MASSACHUSETTS OLDEST FORD  
DEALER SINCE 1923**





# CANDIA TRAILER

www.CandiaTrailer.com  
& LANDSCAPE EQUIPMENT CO  
All Prices Cash & Carry! Installation Available!

SAVE TIME &amp; FUEL • WE SHIP!

## 1-866-761-0196

NH 603-483-2541 • Fax 603-483-2842

35 High St, Candia 4 Coners, Candia NH  
10 Minutes East of Manchester, NH • 1 hour From Boston

**Preseason  
Trailer Sales  
In Stock  
Ready To Go**

### TRAILERS • TRAILERS • TRAILERS



**DUMP TRAILERS.** 12', 14', 16 Ft.  
Twin Piston, Powder Coat, Ramps,  
Battery, **Ready To Go**



**LANDSCAPER TRAILERS.** Dual  
Axle & Single Axle, **Ready To Go**



**ALUMINUM CAR HAULER  
TRAILER.** 10,000 GVW,  
American Made



**7 TON EQUIPMENT TRAILER .**  
20' Power Tilt, Tandem Axle,  
USA Made



**HOMESTEAD Enclosed Trailers.**  
Stocking 8 Ft – 24 Ft



**UTILITY TIRE & WHEEL.**  
New In Stock, All Sizes,  
Call With Your Specs



**ALUMINUM LANDSCAPE  
TRAILERS**



**DECK OVER UTILITY TRAILER.**  
With Mounted Spare Tire



**EQUIPMENT TRAILER.**  
Beaver Tail, Ramps

### - ALUMINUM TRUCK BODIES -



**DURA MAG ALUMINUM FLATBED  
BODIES.** Industry's Highest Quality, Call  
With Your Specs. **Starting @ \$2,895**



**ALUMINUM DUMP BODIES.**  
Complete Sub Frame, Power Pac,  
LED Lights.



**CTECH – Drawer Units That Fit  
Into Your Utility Body**



**ENCLOSED UTILITY**



**ALUMINUM RACK BODY  
POWER RAIL GATE**



**ALUMINUM SERVICE BODY**



# CANDIA TRAILER

www.CandiaTrailer.com  
& LANDSCAPE EQUIPMENT CO  
All Prices Cash & Carry! Installation Available!

SAVE TIME &amp; FUEL • WE SHIP!

## 1-866-761-0196

NH 603-483-2541 • Fax 603-483-2842

35 High St, Candia 4 Corners, Candia NH  
10 Minutes East of Manchester, NH • 1 hour From Boston

**"Helping  
You With  
The Right  
Fit"**



IN STOCK GALION DUMP BODIES. 8 Ft Thru 16 Ft. Call With Your Specs Today



8' EZ Slide In Dump Body. With Head Board, Tarp & Hoist, **\$3,995**



7' X 12' Mesh tarp & Hardware Kit **\$259**



### HARSH HOIST

2.5 to 45 Ton, Single or Double Piston. Convert a Flatbed Body to a Dumping Body. HOIST & POWER PACK

**Starting @ \$1,685**  
USA Made



BUTCHER Dump Power Pac with control Gravity Down **\$525**



HEADACHE RACKS – Aluminum, USA Made, Available w/ Window Cut Out Or Without, Hi & Low Profiles, LED Light Options, Sport Series And Pro Series

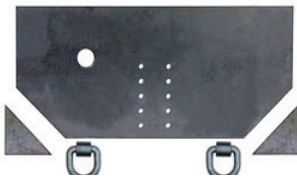

Pintle Plate **\$209**



15 Ton Pintle Hook **\$59** – WE SHIP



Retractable Step  
One Step **\$119**  
Two Step **\$129**  
Three Step **\$139**



Black I-Pack Toolbox **\$2,995**



TAKE OFF BEDS.  
Ford – GM – Dodge  
Call With Your Specs



Shuttle Door  
**\$199**

**Starting @ \$489**



TRANSFER TANK & PUMP. Made In USA, 12 Ft Hose, Nozzle Gun, 15 gpm, In Stock – We Ship

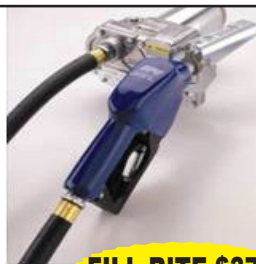

**FILL RITE \$379**

### UNDERBODY TOOL BOXES

Powder Coat Diamond Aluminum Door



Diamond Aluminum Door







**(603) 623-3669 • TQUIP.com**  
**LONDONDERRY, NH | RUTLAND, VT**

**DAILY | WEEKLY | MONTHLY**  
**HEAVY EQUIPMENT RENTALS**

**Call Zach: (603) 854-8207**

**EXCAVATORS • DOZERS • ROCK TRUCKS • WHEEL LOADERS  
 TRACKED DUMPERS • ROLLERS • SKID STEERS • BACKHOES  
 CRUSHERS • SCREENERS • MOTOR GRADERS • TELEHANDLERS**



**SPECIALTY ATTACHMENTS AVAILABLE**

**Call Jameson: (603) 703-8529**

**BUCKETS • HAMMERS • GRAPPLES • THUMBS • BROOMS • RIPPERS  
 COUPLERS • FORKS • SHEARS • PULVERIZERS • MOWERS • & MORE!**





Authorized Fisher  
Snow Plow Dealer



# HILLSIDE MOTORS

**800-D American Legion Highway (Rt. 177)  
Westport, MA 02790  
508-636-5050**

Financing  
Available  
-Others in Stock

**Family Owned & Operated Since 1969**



**42,000 MILES**

**4x4**

**2019 CHEVROLET 3500HD CREW CAB 4x4 DRW 9' KNAPHEIDE UTILITY.**  
6L V8, Auto, AC, PW, PL, Tilt, Cruise, Delay Wipers, 6- Passenger, 13,200 LB GVW, Balance Of Factory  
Warranty, One Owner, 42,000 Miles, Pristine Condition, \$57,500



**2020 KNAPHEIDE 8' UTILITY BODY.**  
With Roll-N-Lock Tonneau Cover For Cargo Area,  
\$5,700.



**BODIES AVAILABLE**

**2015 CHEVY 2500 HD CREW CAB 8' LONGBED 2WD**  
C&C. 6L V8, Auto, AC, Tilt, Cruise, 6-Passenger, One  
Owner, 243K, Fleet Maintained, Clean Truck, \$15,900.  
(Different Types of Bodies Available at Addl Charge)



**9' DRW ENCLOSED UTILITY BODY w/Barn Doors & Sky Lights.**  
Will fit 60" Cab To Axle Dual Rear Wheel Trucks, Has Typical Rust  
& Rot, Needs TLC, Not New By Any Means But Priced Accordingly,  
\$2,000



**NEW TAKE-OFF**

**NEW TAKE-OFF 8' RACK BODY w/Removable Sides,**  
SRW, Great Replacement For A Rusty Pickup Bed,  
Immaculate Condition, \$3,800.



**8' OMAHA SRW ENCLOSED UTILITY BODY. W/Barn**  
Doors, Aluminum Drop-Down Ladder Racks, Very Clean,  
Removed From 2016 Southern Truck, Never Seen A New  
England Winter, \$5,000. (Others Available)



**AMBULANCE BODY.** Removed From 2009 GMC  
5500, Clean Tight Body, Excellent Condition, \$2,500.





**603-905-9036**  
132 Pierce Rd. (Rt. 125)  
Barrington, NH  
(17 miles from Portsmouth)



**603-623-8873**  
1400 South Willow St.  
Manchester, NH  
(1 hour from Boston)

**GET THEM WHILE THEY LAST!**

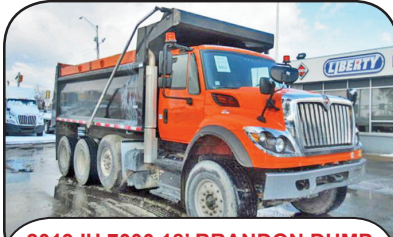

**2019 IH 7000 18' BRANDON DUMP 8x4.** Cummins L9 370HP, Allison 4500 RDS-P Auto, 86K GVW, 61K Miles, stk#250579, **\$154,900.**



**2011 IH 5500 14' SLOPED STYLE DUMP 6x4.** Cummins iSX15 450HP, SS Henderson Spreader, 12' Power Angle Plow, 58K GVW, 261K Miles, stk#219728, **\$79,900.**



**2021 IH HV607 18' BRANDON DUMP 8x4.** Cummins 370 HP, 4500 RDS-P, 48" Sides, 60" Gate, 3 Chutes, Electric Tarp, 86K GVW, 29K Miles, stk#250586, **\$174,900.**



**2021 IH HV607 18' Steel Brandon Dump 8x4.** Cummins 370 HP, Allison Auto, 86K GVW, 23K Miles, stk#250588, **\$174,900.**



**2018 IH 4300 26' SUPREME VAN.** Cummins ISB 220HP, Allison RDS, 97"H, 102" W, Walk Ramp, 25,599 GVW, 179K Miles, stk#250882, **\$79,900.**



**2008 GREAT DANE 49' FLATBED TRAILER.** 69,000 GVW, stk#212678, **\$17,900.**



**2015 FREIGHTLINER M2 Flatbed 4x2.** 240HP ISB Cummins, 2500HS, 200" WB, 26K GVW, 212K Miles, stk#234807, **\$57,900.**



**2020 IH MV607 C&C.** Cummins 240 HP, Allison Auto 2500 RDS-P, 272" WB, Air Ride, 25,999 GVW, 151K Miles, stk#251032, **\$89,900.**



**2006 FREIGHTLINER M2 113 Boston Steel 5K Gallon Tank 8x4.** CAT C11 305HP, 10 Speed, 3 Compartment, Reels, 80K GVW, 312K Miles, stk#236015, **\$54,900.**



**2014 FREIGHTLINER 367 w/Altec HC45-127S 45 Ton 55' Crane.** Cummins 425 HP, 8LL, 80K GVW,



**2003 FREIGHTLINER FLD120 ROLL-OFF 8x4.** Detroit 350HP, 8LL, American ARU-75-22XL, Walking Beam, 89,200 GVW, stk#203088,



**2011 MACK MRU613 C&C.** MP7 325 HP, Allison Auto, 195" WB, 66K GVW, 212K Miles, stk#203066,

**www.AllegianceTrucks.com**





**508-917-6178**



## McGOVERN'S GOT TRUCKS!



**2021 F350 XL 4x4 SERVICE BODY:**  
6.2L Gas, Power Group.



**2022 F350 XL 4x4 Regular Cab**  
**Rack Body: Power Group, V8.**



**NEW TRANSIT T350 EXT. LENGTH VAN:**  
Hi Roof, 3.5L V6, Power Group, Back Up  
Camera, A/C, Barn Doors.



**2022 F650 DONOVAN 5-6 YARD DUMP**  
**BODY: 1 Coal Chute**



**2021 F350 SUPER DUTY XL 4x4**  
**RUGBY DUMP BODY: 6.2L, 14,000#**  
**GVW, Power Group.**



**2022 F750 DONOVAN 5-6 YARD DUMP**  
**BODY:**



**2020 FORD TRANSIT COMMERCIAL**  
**CARGO VAN. 3.5L V6, Power Group,**  
**Rear Camera,**



**2022 F250 XL 4x4 W/FISHER VEE**  
**PLOW: 6.2L V8 Gas, Power Group.**



**2022 F550 XL 4x4 MAX SCAPPER**  
**ALUMINUM DUMP BODY: Barn Doors**  
**and Side Door, 7.3L V8, Power Group.**

**1200 WORCESTER ROAD**  
**(Rt.9 East)**  
**FRAMINGHAM, MA 01701**



**[www.mcgovernfordofframingham.com](http://www.mcgovernfordofframingham.com)**





# SALES & RENTALS

(603) 623-3669 • TQUIP.com

Londonderry, NH | Rutland, VT | Orlando, FL

• **OVER 1000 MACHINES & ATTACHMENTS IN OUR INVENTORY!** •



**2016 KOMATSU WA470-8**  
A/C, 6CY BUCKET, HELPERX SCALE & PRINTER, AUTO LUBE,  
REAR CAM, 26.5R25 RADIALS, 9997 HOURS  
**\$139,000**



**2017 KOMATSU WA500-5**  
EROPS, A/C, 9.8CY GP BKT, JYSTK STR, RIDE CTRL, 2-PASS, AUTO  
LUBE, 70% 29.5X25 LO-PRO RADIALS, ALL OPTIONS, 13,971 HRS  
**\$179,000**



**2005 CAT 930G**  
EROPS, A/C, AUX HYD, HYD Q/C, 3.3CY  
BKT, NEW MATCHING 20.5R25 RADIALS,  
\$10K ENG OVERHAUL, 6159 HOURS  
**\$85,000**



**2012 CAT 966K**  
EROPS, A/C, 5.5CY BUCKET,  
RIDE CONTROL, 26.5R25 RADIALS,  
MJR ENG WORK COMPL 11/2021  
**\$139,000**



**2016 KOMATSU WA380-8**  
EROPS, A/C, JRB HYD Q/C, 4CY JRB BKT,  
RIDE CTRL, NEW 23.5R25 RADIALS,  
FORKS AVAIL, 6821 HOURS  
**\$149,000**

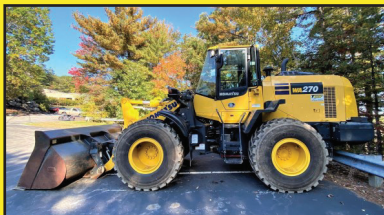

**(4) 2019 KOMATSU WA270-8**  
EROPS, A/C, AUX HYD, JRB HYD Q/C,  
3.25CY GEM GP BKT, 20.5R25 RADIALS,  
FORKS AVAIL, 300+ HRS  
**CALL FOR PRICING**



**2014 KOMATSU PC290LC-10**  
AUX HYD, 48" STRICKLAND HD BKT,  
STRICKLAND HYD THUMB, LONG UC,  
SEAL SVR, 4309 HRS  
**\$155,000**



**2020 CAT 906M**  
EROPS, A/C, HYD Q/C,  
1.5CY GP BUCKET, 340/80R18 TIRES,  
FORKS AVAIL, 447 HOURS  
**\$89,000**



**2005 KOMATSU WA75-3H**  
EROPS, A/C, 2-SPD, 1CY GP BKT,  
335/80R20 RBR, 4439 HRS  
**\$49,000**



**2016 DEERE 204K**  
EROPS, A/C, AUX HYD, HYD Q/C,  
1CY GP BUCKET, 405/70R18 RADIALS,  
574 HOURS  
**\$79,500**



**2016 KUBOTA R530**  
EROPS, TIER-4 DIESEL ENGINE,  
CAT SS HYD Q/C, 1CY 70" GP BUCKET,  
365/70R18 TIRES, 532 HOURS  
**\$69,500**

• **NOTHING IS OUT OF REACH—CALL US FOR FINANCING OPTIONS!** •





**HARD TO FIND**

**2014 JLG SKYTRAK 10042**  
10,000LB LIFT CPTY, 42' HT,  
EROPS, A/C, AWD STR,  
MNL Q/C, 48" FORKS,  
OUTRIGGERS, ROTATING  
TILT CRRG, FRAME LVL,  
400/75-28 FOAM FILLED  
TIRES, 6507 HRS  
**\$69,000**

**SALES & RENTALS INC.**  
**T-QUIP**

**YOUR 1<sup>ST</sup> CHOICE IN SALES  
& RENTALS**

**(603) 623-3669**

**TQUIP.com**



**EXCLUSIVE**

**2008 KOMATSU D65EX-15**  
EROPS, A/C,  
STRAIGHT BLADE W/ TILT,  
60% UNDERCARRIAGE,  
24" PADS, 4826 HOURS  
**\$79,000**



**2012 KOMATSU D51EX-22**  
EROPS, A/C, 6-WAY BLADE, 60% UC,  
24" PADS, 4356 HOURS  
**\$109,000**



**(2) 2008 KOMATSU HM350-2**  
35-TON CAPACITY, A/C, 6X6,  
26.5R25 TIRES, 9900+ HOURS  
**\$99,000 EACH**



**2006 VOLVO G946**  
CAB, A/C, 14' MOLDBOARD,  
ALL-WHEEL DRIVE, SIDE WING,  
RIPPER, 6677 HOURS  
**\$89,000**



**2012 CAT D8T**  
EROPS, 12'10" SU BLADE W/ TWIN TILT,  
NEW HD UC, RIPPER VLV, DIFF STEER,  
28" PADS, NEW \$47K ENGINE, 9302 HRS  
**\$299,000**



**2017 CAT 308E2CR**  
A/C, COMBO AUX HYD, HYD Q/C,  
30" BKT, HYD THUMB, BLADE, CTRL VLV,  
REAR CAM, 18" RBR LNRS, 1415 HRS  
**\$99,000**



**2012 CAT 336EL**  
A/C, 12' 10" STK, AUX HYD, HYD Q/C,  
48" CAT BKT, CAT HYD THUMB, SEAL SVR,  
28" SG PADS, 6639 HOURS  
**\$179,000**



**2012 CAT M322D**  
A/C, 9'6" STK, 3-SEC BM, AUX HYD,  
36" HYD SPLIT BKT, HEATED SEATS, PTRN  
CHGR, STABLRZ, 11X20 TIRES, 8182 HRS  
**\$89,000**



**2018 MCCLOSKEY C44V2**  
TELSMITH 44SBS CONE, 8'X20' FDR,  
41'X19' & 31'X41' CONVS, 440 HP CAT  
C13 DSL, RMT CTRL, HYD LVL, 2674 HRS  
**CALL FOR PRICING**



**2011 LAPRADE R600LD-II**  
5'X16' DRUM, 3/4" SCREENS, 36"X11' RLR  
BELT FDR, 30"X60' DISCH FOLDING CONV,  
4 CYL DSL, T/A CHASSIS  
**\$69,000**

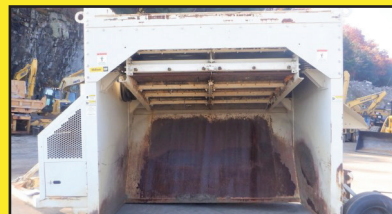

**METSO CV50MT**  
2-DECK SCREENER BOX,  
EXTRA SET OF SCREENS, 511 HOURS  
**\$69,000**

**• ADDING UNITS TO OUR FLEET DAILY FOR YOUR RENTAL NEEDS! •**



**We are cash  
buyers for  
quality used  
trucks and  
equipment!**

# BROOKSIDE EQUIPMENT SALES

[www.BrooksideEquipment.com](http://www.BrooksideEquipment.com)

**978-249-4600**



**2015 CATERPILLAR 966M:** 14,549 Hours, 5.5 Yard Bucket, Joystick Steer, Auto Ride Control, 6 Cyl Cat Turbo, 52K Lbs. stk#LQ013. **\$129,500**



**2008 JOHN DEERE 310J:** 5,511 Hours, 4x4, X-Hoe, Enclosed Cab W/ Air, Turbo, Power Shift, 12" Bucket, stk#BH870. **\$39,500**



**2003 JOHN DEERE 310G:** 3,081 Hours, 4x4, X-Hoe, Cab W/ A/C, Turbo, 24" Digging Bucket, 2-Stick Backhoe Controls, stk#BH460. **\$39,500**



**1985 CATERPILLAR IT28:** 5,935 Hours, 2.2 Yard Bucket, 4 Cyl Cat Turbo, Hydraulic Coupler, 22K Lbs, stk#L0833. **\$25,500**



**2014 IHI IC120:** 2,227 Hours, 12 Ton Capacity, 12 Ft X 9 Ft Dump Bed W/ Rack Body Sides, Cab W/ A/C, 6 Cyl Cummins Turbo, 289 HP, stk#DU051. **\$79,500**



**2001 RM JOHNSON CO E-Z LOG BALER:** 3,429 Hours, 5th Wheel Towable E-Z Log Baler Scrap Baler, 4 Cyl JD Turbo, Cab W/ A/C, Hood 7000 W/ Rotating Grapple, stk#M160. **\$137,500**



**2017 HYUNDAI HX145 LCR:** 2,815 Hours, 40" Bucket, 2-Way Auxiliary Hydraulics, A/C, Reduced Tail Swing, Good U/C, 4 Cyl Perkins 1204f Turbo, 116 HP, 8'6" Wide, 34K LBS, stk#XC590. **\$87,500**



**2009 CAT D6N LGP:** 3,546 Hours, 6-Way Blade, Vanguard Pipelayer, OROPS, Good U/C, LGP, High Track, 6 Cyl Cat C6.6 Acert Turbo, 24" Pads, stk#DZ609. **\$119,500**



**2015 CATERPILLAR 336FL:** 6,660 Hours, 50" Bucket, Hydraulic Thumb, Backup Camera, A/C, 6 Cyl Cat Turbo, 89K Lbs. stk#XC228. **\$147,500**



**2011 CATERPILLAR 12M:** 8,902 Hours, Cab W/ A/C, 14 Ft Mold Board, Scarifier, 6 Cyl Caterpillar C6.6 Turbo, stk#GR077. **\$97,500**



**2001 JCB 214-III:** 4x4, X-Hoe, Cab W/ Heat, Turbo, 23" Digging Bucket, stk#BH242. **\$26,500**



**2012 CATERPILLAR M322D:** 9,657 Hours, 5 Ft Cleanup Bucket, 2-Way Auxiliary Hydraulics, 2-Section Boom, Wainroy Wrist/Coupler, A/C, Backup Camera, 6 Cyl Cat C6.6 Acert Turbo, 47K Lbs, stk#WX352. **\$72,500**



**2015 TAKEUCHI TL10:** 3,805 Hours, 2,400 Lb Lift Capacity, Cab W/ Heat & A/C, 2 Speed, Very Good Rubber Tracks, 86 HP Kubota Turbo, Hydraulic Coupler, Aux Hyd, 10.5K Lbs, stk#SK588. **\$39,500**



**1984 KOMATSU D31A-17:** 4,978 Hours, 6-Way Blade, Lever Steer, 4 Cyl Komatsu, 15 3/4" Pads, OROPS, 15K Lbs. stk#DZ686. **\$16,500**



**2016 HYUNDAI HX220L:** 4,087 Hours, 44" Bucket, Auxiliary Hydraulics, A/C, Backup Camera, 6 Cyl Cummins QSB6.7 Turbo, 173 HP, 52K Lbs, stk#XC087. **\$87,500**



**2015 CASE SV300:** 2,683 Hours, 3000 Lb Lift, Cab W/ A/C, High Flow, Hydraulic Coupler, 2 Speed, Joystick Controls, 8.3K Lbs. stk#SK774. **\$34,500**

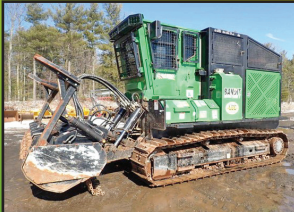

**2014 BANDIT 4000FM:** 1,187 Hours, Crawler Mulcher, 7 Ft Mulcher Head, Cab W/ A/C, 6 Cyl John Deere Turbo, Good U/C, stk#FO033. **\$159,500**



**2017 MCCLOSKEY 123 SIZER:** 1,517 Hours, Tracked Shaker Screen W/ Remote, 46" Wide Discharge Conveyor Belt, 3 1/2" Fingers Top, 1/2" Bottom Screen, 4 Cyl Cat Turbo, stk#SC532. **\$117,500**



**2002 CATERPILLAR M320:** 12,432 Hours, 5 Ft Cleanup Bucket, 1-Way Aux Hyd, Wrist/Coupler, 2 Speed, 45K Lbs, stk#WX983. **\$39,500**



**1998 CATERPILLAR 315BL:** 32" Bucket, 25" Pads, 6 Cylinder Cat Turbo, 99 HP, 37K Lbs, stk#XC706. **\$39,500**

**60 STATE RD, PHILLIPSTON, MASS**

**978-249-4600**

**EMAIL: KEVIN@BROOKSIDEEQUIPMENT.COM**



**NICK SCARVALAS**  
**Commercial Sales**  
**857-247-9023 or 617-249-5603**



**COMMERCIAL  
VEHICLE CENTER**

**ALL TRUCKS ON SALE NOW**



2022 F350 LARIAT SUPER CAB. V8 Gas, 4X4, 20" Wheels, Remote Start, Tailgate Step, Spray In Bedliner, B&O Sound 10 Speaker, F205954 **SALE PRICE \$65,020**



2022 F250 SUPER CAB. 4X4, V8 Gas, Running Boards, STX Package, Plow Prep, Up Fit Switches, Skid Plats, F205981 **SALE PRICE \$51,775**



2022 F250 8' DURAMAG SERVICE. STX Package, V8 Gas, 4X4, Power Equipment Package, F205748 **SALE PRICE \$60,999**

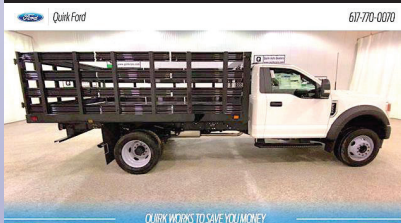

2022 F550 RACK BODY. 7.3 V8 Gas, Payload Plus Upgrade, Power Equipment, 12 Ft Knapheide, 4X2, Cruise, Rear View Camera, #F206310 **SALE PRICE \$63,335**



2022 F250 ALUMINUM SERVICE. V8 Gas, 4X4, SRW, Dual Batteries, Power Equip, F205753 MSRP \$61,995 **SALE PRICE \$60,999**



2022 F250 LARIAT CREW CAB. Power Running Boards, Remote Start, Power Moon Roof, Pro Trailer Back Up, Heated Rear Seat, Tailgate Step, 20" Tires, #F206192 **\$77,580**

**500 COMMERCIAL TRUCKS IN STOCK**



2022 RANGER XLT 4X4. Sport Package, Remote Start, Fog Lights, Perimeter Alarm, F206152 **SALE PRICE \$41,955**



2021 F150 SUPER CAB. 4X4, V8 Gas, Heavy Duty Payload Pkg, MAX Tow Pkg, Co-Pilot 360, 18" Aluminum Wheels, Spray In Bed Liner, F205768 **SALE PRICE \$49,415**



2022 F150 SUPER CAB. Privacy Glass, Running Boards, Fog Lights, Chrome Package, Trailer Hitch, Rear Defroster, F205946 **SALE PRICE \$39,250**



2021 F150 4X4. Power Equipment Pkg, Running Boards, Fog Lights, Trailer Hitch, Rear Defroster, Cruise, F205365 **SALE PRICE \$39,455**



2022 F250 WORK TRUCK. 4X4, Dual Battery, Upfitter Switches, Snow Plow Prep, Power Equip Pkg, F205903 **\$44,775**



2022 F350 CREW CAB. 4WD, STX Package, Power Equipment Group, SYNC 3, #F206179 **\$54,515**

**QUIRK FORD**  
**540 Southern Artery (Rt 3A) Quincy, MA**  
**www.quirkfords.com • 617-249-5660**

**Business  
Financing with  
NO Co-signer  
Required**

Prices include all available rebates. Rebates include Customer Cash, FMCC Bonus Cash, and Commercial Uplift Bonus Cash. Customer must qualify for rebates. Call for specific details. Prices are subject to change. \* In Lieu Of Rebates





HAULMARK PASSPORT PP61S2 ENCLOSED TRAILER. 6' x 10', #PP610S2, \$6,502



B-Wise R-Series DTR508LP-5. Electric Brakes, 5' x 8', #T13590, \$6,665



BIG TEX 10ET-20BK EQUIPMENT TRAILER, 83" x 20', #13792, \$7,677



Aluma Recreational Trailer ATV/UTV Trailer A8818. 88" x 18', #T13576, \$7,539

OVER 200 TRAILERS IN INVENTORY & MORE ON THE WAY  
**Connecticut Trailers**

7 Bolton Center Rd. Bolton, CT

**860-649-7223**

**Connecticut Trailers**  
 & POWERSPORTS

Text or chat from our website: [CTTRAILERS.COM](http://CTTRAILERS.COM)

Open Mon – Sat 8-5. Service & Parts Open All Day Saturday.

**THE HOME OF THE DOUBLE WARRANTY.**

Prices good 30 days after publication. Advertised price does not include state or local taxes, registration costs or dealer Conveyance Fee Of \$119.00





**2023 FORD E-450**, Gas, 14 Passenger Including HandiCap Lift Shuttle Bus, Non CDL License. 401-434-5900



**2008 GMC 2500 HD SLT CREW CAB 4X4 6' UTILITY.** Duramax Diesel, Allison Auto, Fully Loaded, Alloys, 274K Miles, An Ugly Duckling That Runs Strong, Cab Floors, Rockers & Utility Are Rotted, Being Sold As Is/Where Is, **\$6,900.**, Westport, MA 508-636-5050



**MAUDLIN PAVER MODEL 1750,**  
**\$8500.00 Or Best Offer.** 203-509-1895



**2012 JOHN DEERE 320D.** 1838 Hours, Joysticks, Power Bucket Release, 68HP, 2100 Lb. Lift, Serviced, **\$25,900.** 603-944-8202

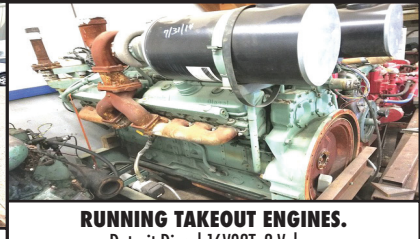

**RUNNING TAKEOUT ENGINES.**  
Detroit Diesel 16V92T, 2-Valve,  
Cummins 855 Small Cam. Call For Price/Info  
Goodwinmarine@Gmail.Com, Hull, MA 781-925-1593



**2004 LEE  
BOY 400  
ROLLER.**  
793 Hours,  
**\$12,500.**  
Call Mike  
401-439-5005



**2017 DOOSAN DX235LCR-5,** 2500hrs. reduced tail swing, 36" bucket, hyd. thumb, aux. hydraulics, heat/AC, good condition, work ready. **\$139,000.** Call Bryn 508-381-3939. Hopedale, MA



**1998 CHEVY C3500.** 2WD, 350cu Gas, 700R4 Transmission, 70K Original Miles, 8' Dump Body, Tool Box And Transfer Tank, Cab & Frame Have Some Rust, Runs Mint, **\$3,500.** 603-899-2000



Scan the code  
and apply today!



**UNIVERSAL FINANCE**

# SPRING FORWARD

## WITH YOUR BUSINESS NEEDS

### *Skid Steers, Loaders, Excavators, Dump Trucks...*

Do you have the equipment you need to keep your business moving forward this spring? Whether you need equipment financing or working capital to help grow your business, we want to get to know you, your goals, and what you have to offer. Get approved for a loan today.

**GET APPROVED FOR A LOAN TODAY | CALL: 781-653-7593**





**2012 FORD E-350 BOX VAN.** 142,000 Miles,  
\$17,900 OBO. 413-734-7396



### 1968 CUB TRACTOR ATTACHMENTS.

Bottom Plow, Snow Plow,  
Grader Blade, Mower, & Bush Hog,  
**\$1,000 Or Best Offer,**  
East Windsor, CT 860-716-0226

**FLEET  
DISCOUNTS**

**\$75  
& UP**

**ACUSHNET WHEEL  
POLISHING**  
Used Rims Available  
**508-961-7528**  
62 SOUTH MAIN ST.,  
ACUSHNET, MA



**Service & Mechanic On Site**



**2023 VOLVO VNR64T300-D13,** 435HP, I-Shift,  
Automatic, 12,000# Front / 40,000# Rears, Regional  
Distribution, Incoming ! 401-434-5900



**2016 ROCKSTER R700 - Closed Circuit Impactor,**  
Legal Load! Rent / Buy Top Shelf Support  
CALL DAN AT 203-506-3860

**THE  
TRAILER  
DEPOT**

**203-234-7788**  
1037 Middletown Ave. (Rt. 17)  
Northford, CT

**CM  
TRUCK BEDS**  
**AUTHORIZED DEALER**



**CAM SUPERLINE 20 TON HD DECKOVER.** 8' 6" x  
27', 22' Flat + 5' Beavertail, 40" x 80" Air Ramps With 36"  
Extension, #525644



**PACE AMERICAN 5 TON ENCLOSED LANDSCAPE  
TRAILER.** 8' 6" x 20' x 7' High, 5,200 lb Spring Superlube  
Axles, #027536



**CAM SUPERLINE 15.4K EXTRA WIDE SPLIT TILT  
TRAILER.** 6' 11" x 20', 83" Between Fenders, Pressure  
Treated Pine Decking, #524901



**CAM SUPERLINE 15.4K LOW PROFILE DUMP  
TRAILER.** 6' 9" x 16', Tubular Main Frame, Dexter EZ  
Lube Axles, 3 Way Combo Gate, #526613



**SURE-TRAC 7K ALUMINUM OPEN CAR HAULER.**  
7' x 18', Extruded Aluminum Flooring, 6" C-Channel Frame,  
#335741



**SURE-TRAC 5 TON TILT TRAILER.** 6' 6" x 12',  
Tube Main Frame, A-Frame Tool Box, #343401

[www.thetrailerdepot.com](http://www.thetrailerdepot.com)

**We'll Hook You Up**  
WE DO FEDERAL INSPECTIONS!





**Cherry Hill Construction Co., Inc**  
**51 Ciro Road – North Branford,**  
**CT 203-488-7929**  
**www.CHERRYHILLEQUIPMENT.com**



**2006 Mack Granite**  
**CV713 Triaxle Roll-off,**  
**291,000 Miles, Rack and**  
**Pinion Tarp, GALFAB**  
**66,000 lb Hoist.**  
**Asking \$65,000**



**1995 HOGZILLA TC-1464P GRINDER.** Cummins K-19 Motor,  
 1,477 Hours, Asking \$172,000



**2005 TEREX (POWERSCREEN) WARRIOR 1800.** Rebuilt CAT  
 3054 Tier 2 Engine, 16' x 5' Screen Deck, Completely Gone  
 Through, Ready For Work, Asking \$110,000



**2007 MACK CV713 Granite Roll-Off,** 450,000 miles, 18K Front,  
 40K Rears, Fixed Pusher Axle, AI-427 engine, 8 LL Eaton Fuller,  
 Rudco Hoist, Auto Tarp, Auto Can Lockers. Asking \$66,000



**2011 MACK TRI AXLE DUMP.** MP8-425, 8LL, 20K Fronts,  
 40K Rears, 389,445 Miles, Rebuilt Engine, Asking \$85,000



**2001 CAT 365BL EXCAVATOR.**  
**15693 Hours,**  
**Asking \$80,000**



# ANDERSON MOTORS INC.

**GMC**

**MICRO BIRD**  
by GERRARDIN

**BLUE BIRD BUS SALES OF NEW ENGLAND**
**\* YOUR EXCLUSIVE VOLVO TRUCK DEALER \***

**2023 VOLVO VHD84B300-D13, 500HP, 14SPD. AUTO, 18' HEAVY DUTY STEEL DUMP, HIGH LIFT-GATE. \*INCOMING\***



**2023 VOLVO VHD84B300-D13, 500HP, 14SPD I-SHIFT, H.D. STEEL DUMP, HIGH-LIFT DOUBLE ACTING TAIL-GATE, PINTLE PKG. INCOMING**



**2023 VOLVO VHD84F300-D13, 500HP, 14SPD. I-SHIFT, AUTOMATIC, 20,000# FRONT AXLE / 46,000# REAR AXLE, STEERABLE PUSHER. INCOMING**



**2023 VOLVO VNR64T300-D13, 435HP, I-SHIFT AUTOMATIC, 12,000# FRONT AXLE / 40,000# REAR AXLE, REGIONAL DISTRIBUTION. INCOMING**



**2023 VOLVO VHD64BT300-D13, 500HP, 12SPD. I-SHIFT, 46,000# T-RIDE, HYD. WET-SYSTEM. INCOMING**

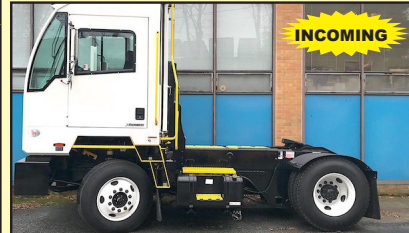

**2023 AUTOCAR ACTT42, SINGLE AXLE, YARD JOCKEY, DIESEL AUTOMATIC, A/C, HYDRAULIC 5TH WHEEL. INCOMING**



**2023 RHODES RSS2660-2 26' STEEL END DUMP TRAILER, AIR HIGH-LIFT DOUBLE ACTING TAIL GATE, HD SPECS. INCOMING**



**2023 RHODES ASSS2660-2 26' ALUMINUM END DUMP TRAILER, STEEL FRAME, SINGLE POINT SUSPENSION. INCOMING !**



**2022 FORD TRANSIT 14 PASSENGER COMMERCIAL SHUTTLE BUSES, GAS, INDIVIDUAL SEATING. INCOMING**



**2023 FORD E-450, GAS, 14 PASSENGER INCLUDING HANDI-CAP LIFT SHUTTLE BUS. NON CDL LICENSE. INCOMING**



**2019 FORD E-450 24 PASSENGER COMMERCIAL SHUTTLE BUS, GAS, AUTOMATIC, A CDL LICENSE IS REQUIRED. #190016**



**2023 CHEVY G5 14 PASSENGER MFSAB, GAS, AUTOMATIC, NON CDL. INCOMING**

## 401-434-5900

**WWW.ANDERSONMOTORS.COM**

**EMAIL • SALES@ANDERSONMOTORS.COM**

**170 AMARAL STREET • EAST PROVIDENCE, RI 02915**

**HABLAMOS ESPAÑOL**



 <b>Powerglide Air Test Kit</b>	 <b>Complete Powerglide Pro Tree Transbrake \$279.95</b>	 <b>TH400 Deep Cast Aluminum Pan</b>	 <b>TH400 Billet Direct Drum Spring Retainer &amp; Aluminum Modulator/Solenoid Hold Down</b>	 <b>Powerglide Overhaul Kit</b>	 <b>2005 STERLING. 300 HP Mercedes, 8LL, 113K Miles, 10' Dump, L-Pack Toolbox, \$45,000. Middleboro, MA 774-281-7772</b>
 <b>Powerglide Deep Oil Pan</b>	 <b>Powerglide Reverse Spring Retainer Tool</b>	 <b>Powerglide Bushing Driver Set</b>	 <b>Do-it-yourself Powerglide Pro Tree Transbrake Kit \$164.95</b>	 <b>1.80 Long Powerglide Gear Set</b>	
 <b>1-800-394-5889</b> 179 Belvedere Road Gilsum, NH 03448 <b>WWW.TSR-RACING.COM</b>					 <b>MICHIGAN LOADER.</b> Runs Great, Piston Leaks, Good Rubber, <b>BEST OFFER</b> 401-438-3000
 <b>CAT 966B.</b> Tight Center And Bucket Pins, 4 Yard, No Leaks, Starts And Runs Great, Everything Works, Must See, <b>\$19,900.</b> 603-944-8202		<b>2010 INTERNATIONAL LONESTAR DAY CAB.</b> Heavy Duty Day Cab, Brand New Rebuilt IXS Engine, Engine Does Not Use DEF, 500 Turbo HP, 46K Rears, 14K Front, 18 Speed Fuller, 3.73 Gears, 360K Miles, Garage Kept, <b>\$109,000 OBO.</b> 860-242-2325 Office Or 860-250-6231 Cell			

# TOP RATED PRODUCTS FOR YOU

**WASHED STONE  
PROCESSED GRAVEL  
SAND  
TOP SOIL  
RIP RAP  
FILL**



**Please Call for pricing  
401-447-2777**







**2018 ROCKSTER R1100** – Closed Circuit Impactor, 1 Owner, 1 Operator Since New. Rent / Buy - CALL DAN FOR PRICE AT 203-506-3860



**8' FISHER MINUTE MOUNT SNOW PLOW.**  
Like New, **\$2,500**  
**Or Best Offer,**  
East Windsor, CT 860-716-0226



**HAYES**  
HEAVY HAULING LLC

**(203) 510-6626**  
**Watertown CT**



**Big To Small We Can Haul – New England Service**  
[www.hayesheavyhauling.com](http://www.hayesheavyhauling.com)



**KOMATSU 450 LOADER.**  
Parts Machine  
Complete Except  
Motor, **\$7,500.**  
401-438-3000



**2023 RHODES ASSS2660-2 26' ALUM. DUMP TRAILER,** Steel Frame, Single Point Suspension.  
Incoming! 401-434-5900

# BEAM TRUCK & BODY INC.

RI Dealer #647

**433 CUMBERLAND HILL ROAD, WOONSOCKET, RI 02895**



**401-767-2639**



**NEW - USED & RECONDITIONED DISPOSAL EQUIPMENT**



**2010 MACK MR 20 & 46 ALLISON W/ NEW WAYNE 40 YD. FRONT LOADER, 26,351 MILES.**  
\$164,000 W/ FET

## IN STOCK READY TO INSTALL NEW EQUIPMENT

- \* PHT12S AMERICAN PALFINGER
- \* PHT22L AMERICAN PALFINGER
- \* T29ST AMERICAN PALFINGER
- \* T40S AMERICAN PALFINGER
- \* STELLAR FLEX 36
- \* STELLAR SLIDERS 20S
- \* PAKMOR R112B REAR LOADER
- \* 2014 FREIGHTLINER UNDER CDL, 18' LUMBER HAULER, STANDARD TRANS., CUMMINS ENGINE, 188K MILES. \$45,000



**2007 ISUZU FVR:** UNDER CDL, AIR-BRAKES, 111K MILES, ALLISON AUTO, MOUNTING 2011 10YD NEW WAY SIDE LOADER W/ TIPPER. CHASSIS BLASTED & PAINTED, BODY PAINTED YOUR CHOICE OF COLORS.



**2022 PETERBILT 220, PACCAR PX-7 260HP, ALLISON 2500RDS TRANS., AMERICAN HOOK-LIFT, HAD 130L HOIST WITH A FIXED HOOK HEIGHT OF 36".**  
HANDLES CONTAINERS FROM 10-14 FEET.



**2010 INTERNATIONAL 7400:** 42,000 MILES W/ HEIL 22 YD. AUTOMATED PACKER. \$60,000 WILL SPLIT.



**2004 KENWORTH T300:** 396,914 MILES, AMERICAN 75,000# ROLL-OFF, CAT C12 W/ FULLER 8L, 60,000# GVW  
CALL FOR MORE DETAILS!

**WWW.BEAMTRUCK.NET**





37 County Road  
Route 106  
Plympton MA 02367  
PH: 781-582-1378  
FAX: 781-585-4438



**2015 ISUZU :**  
Gas, Auto.,  
165K Miles,  
**NEW 12' SWITCH-N-Go System.**  
**\$42,000**



**LANAU DUMP BODIES  
IN STOCK READY TO GO.  
CALL FOR APPOINTMENT.**



**12' ALUMINUM LANDSCAPER IN STOCK.  
OTHER SIZES AVAILABLE. CALL FOR DETAILS.**

**SWITCH-N-GO SYSTEMS & CONTAINERS IN STOCK.**



**DOWNEASTER DUMP BODIES IN STOCK NOW!**  
Includes Cab Shield and Hoist. Call for Pricing Today.



**READY TO GO COMPLETE TRUCK PACKAGES.**  
**LOTS OF OPTIONS AVAILABLE**  
**New & Used Trucks Ready To Go!**

**SALES,  
SERVICE,  
PARTS**

**CALL TOLL FREE: 781-582-1378**  
**WWW.CAREYTRUCKEQUIPMENT.COM**

**CUSTOM METAL  
FABRICATION  
AVAILABLE**



**R&R INDUSTRIES**  
 www.RRTrucksAndEquipment.com • Sales@RandRind.com  
 195 Rocus Street, Springfield MA 01104 **413-733-2118**  
**We Buy All Scrap Metals**

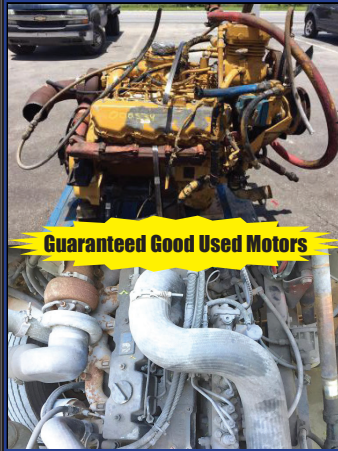

**Guaranteed Good Used Motors**

### DIESEL MOTORS FOR SALE

**Kubota V1305 Rebuilt**  
**Kubota V1505**

Detroit 3-71, 4-71, 6V-71  
 Detroit 6V92/ 8V92

(2) CAT C-7

CAT 3208  
 International DT 466 Mechanical  
 International MaxxForce  
 Cummins 5.9L 12V & 24V

Many More  
Motors,  
Call



**2004 DEERE 700H LT** – 9900 Hours, Set Up  
 For Top-Con GPS, Don't Let The Hours Scare You. Well  
 Maintained - **\$48,500** CALL DAN AT 203-506-3860



### 450 CUMMINS.

Good Runner, Nice Motor That Came  
 Out Of A Snow Machine,  
**\$9,000 Or Best Offer,**  
 East Windsor, CT 860-716-0226



### KOMATSU PC160LC-7.

Esco 36" Bucket, Nice Condition,  
 Geith Easi-Klamp Manual Thumb,  
 JRB Quick Coupler, CBI Wood Screw  
 Fast Wood & Stump Splitter, Used  
 For Landscaping Purposes Only, In  
 Great Shape, **\$79,900**  
**With CBI Screw OBO.**  
 Cell: 860-250-6231  
 Or Office 860-242-2325.



**RAPID PREP**  
 Full Service Provider of Equipment,  
 Supplies and Consumables  
 ———  
 NATIONWIDE EQUIPMENT  
 RENTALS, SALES & SERVICE  
 ———  
 North Kingstown, RI  
 El Cajon, CA • Suffolk, VA  
 Lakewood, WA  
 ———  
 877.529.2124 / rapidprep.com  
 ———  
**RUST NEVER SLEEPS**



ENHANCED PORTABLE BLASTER PACKAGE



SURFACE PREP  
POWER TOOLS



SAFETY EQUIPMENT





# Quality Iron Solutions

709 Keith Ave., Pembroke NH 03275

Call Kevin Buck: 603-860-7875 • email: [info@QualityIronSolutions.com](mailto:info@QualityIronSolutions.com)

[www.QualityIronSolutions.com](http://www.QualityIronSolutions.com)

**IN STOCK  
NOW!**



## 2016 DODGE RAM 5500 DUMP 4x4

w/Plow, Sander & Flatbed. Cummins 6.7L Turbo Diesel, Auto, Hyd. Brake System, 114K Miles, **\$47,500.**



**2014  
INTERNATIONAL  
7400 C&C 6x4.**  
Maxforce 315 HP  
Diesel, Auto, 40K  
R/A, 16K F/A, 56,000  
GVW, 186K Miles,  
Runs Excellent,  
**\$38,500.**



**2015 JOHN DEERE  
410L Ext Hoe 4WD**  
Backhoe. 1,500  
Hours, Hoe Quick  
Coupler, Hyd. Quick  
Coupler on Bucket,  
New Teeth, Fresh  
Service, Runs Strong,  
**\$69,900.**



**1998 CAT  
D250E.** All  
Maintenance  
Done, 17K Hours,  
Ready to Work,  
**\$59,900.**



**1978 DRESSER  
TD20-E.** Refreshed  
Motor, Very Good  
Bottom, Runs  
Strong, 6,725  
Hours, Parts &  
Service Manual,  
Ready To Go,  
**\$29,000.**



**1987 CAT  
D35HP.** Certified  
Rebuild 7,500  
Hours Ago, Super  
Clean, Ready To  
Work, **\$54,900.**



**2012 DYNAPAC  
CA3500D**  
Compactor.  
84" Roller,  
1523 Hours,  
Ready For  
The Job Site,  
**\$48,000**



**DOUBLE DOOR**

**TRI-DOOR**

**NEW/ONE TRIP**

**THE NORTHEAST CONNECTION**

**Container Guy!**  
203-460-6340  
Storage, Buy, Sell, Relocate  
New & Used  
www.containerguys.com

LIKE US ON [FACEBOOK.COM/CONTAINERGUYS](https://www.facebook.com/CONTAINERGUYS)

**USED WIND AND WATER TIGHT & CARGO WORTHY**

**2018 REDMAX 60" HYDRO.**  
850 Kawasaki, Low 512 1-Operator  
Hours, Mint, Payment By Bank Check  
Only, **\$6,900 OBO.**  
Text 203-214-0822

**SAM's** Tree Service  
"We handle the jobs, the Big Guys turn down!"

- Licensed Arborist #913
- Insured
- Competitive Pricing
- Free Estimates

sammal@cox.net  
**401-269-1133**

• Brush Chipping • Tree Removal  
• Tree Pruning  
• Residential Land Clearing

**2013 MORBARK 25/36 WHOLE TREE CHIPPER.** Drum Style, Towable W/ Dump Truck W/Air Brakes, 400 HP John Deere Tier 3 Motor, Chain Infeed Conveyor, Only 2500 Orig Hours, SN 4791011, Machine Is A Beast. Selling Way Below Market Value, Have A Guy Who Can Finance, **\$80,000.** Norwalk, CT 203-858-3516



**Spring Into Action**

**And Advertise Your Business**

**www.TruckAndEquipmentPost.com • 1-888-887-0505**

• BUY, SELL, TRADE - FAST • FROM NEW TO USED, IT'S ALWAYS FRESH • AND A HANDY RESOURCE, TOO





800 Cheshire Rd. (Rt 8), Lanesboro MA 01237

(413) 442-0407 • (888) 474-5224

www.villagetrucksales.com

Numerous Snow Plows, Wings, &amp; Stainless Steel Sanders Now In Stock. Call Now With Your Needs



STEWART &  
STEVENS  
RSS-1000CP  
SNOW BLOWER.  
1100 Hours,  
430 HP, Detroit  
60 Series,  
\$89,995



1996 JOHN DEERE 744e LOADER. With  
Forestry Flotation Tires. \$32,995

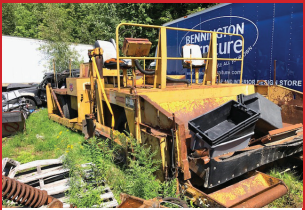

BLAW KNOX RW100A ROAD  
WIDENER John Deere Powered,  
\$7,000



1992 IH WATER TRUCK.  
4,000 Gallon, DT466, Auto, 77K, John  
Deere Powered Pump, \$14,995

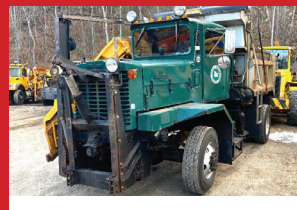

1989 OSH KOSH. CAT 3306,  
8LL, Stainless Steel All Season Body,  
One Way Plow & Wing \$17,995



1975 IH 2050A. 653 Detroit, Allison Auto,  
Only 45K Miles, Holmes 750, Own A  
Piece Of Towing History, \$19,500



2004 INTERNATIONAL. DT466, 7 Speed, 58K  
Miles, 10' Power Angle Plow,  
10' Spreader, Fresh Municipal Trade, \$23,995



NUMEROUS 11' LEFT & RIGHT WING PLOWS AND  
10' & 11' ONE WAY & POWER ANGLE PLOWS



NEW HOLLAND TS90. Alamo  
Boom Ax, Over The Rail Rotary  
Mower, \$32,995



GRADALL 660E.  
All Wheel Drive, Cummins Up  
& Down, 3 Extra Buckets, \$14,995



DIESEL LIGHT TOWER \$3,500

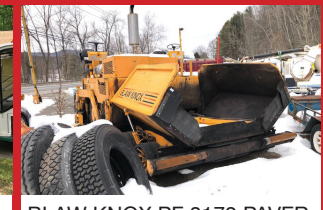

BLAW KNOX PF 3172 PAVER.  
Clean Machine, Former  
Municipal Gem, \$15,500



1999 FORD F450.  
V10 Gas, 11' Utility Body, Auto Crane,  
2WD, Auto, DRW, \$13,500



1996 EAGER BEAVER 14 TON TAG  
TRAILER. Air Brakes, \$3,995



1982 GMC 7000 HERBICIDE SPRAYER, V8  
Gas, Very Clean, Spotless, Lots Of Extra Parts,  
\$14,995



2004 IH 7600 PLOW TRUCK. CAT C12, 8LL, Air Ride, 66,000  
GWW, All Season Body, One Way Plow & Wing, Fresh Paint on  
Body, \$22,500



1999 GMC T8500.  
CAT Diesel, Auto, Only 51K Miles, 2,000  
Gallon High Pressure Jetter, \$9,995

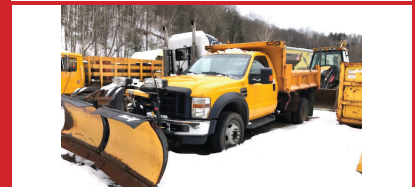

2008 FORD F-450. 4x4, V-Plow, Hydraulic SS  
Sander, Only 29K Miles, V10, \$29,995





**781-315-1680**  
**Call Dan Rott**



**GREAT SELECTION OF NEW & USED HEAVY EQUIPMENT & ATTACHMENTS**  
**FINANCING AVAILABLE ON ALL UNITS UP TO 60 MONTHS.**  
**CALL FOR DETAILS.**



2012 VOLVO L120G.  
 Coupler And Bucket, Very  
 Clean, \$98,000. #CE4035



2002 KAWASAKI 65TM.  
 Coupler, Bucket, Runs  
 Great, \$35,000. #CE3983



2018 VOLVO A40G.  
 Tailgate, Nice Machine,  
 \$379,000. #CE3995



2019 VOLVO EW160E  
 With Steelwrist. Clean,  
 \$169,000. #CE3383



2007 KOMATSU  
 PC800LC. Coupler, Runs  
 Great, \$235,000. #CE4013



2014 VOLVO DD140B.  
 780 Hours, \$59,500.  
 #CE3291



2012 VOLVO EW210D.  
 Nice Machine, \$87,000.  
 #CE3806



2020 FUCHS MHL310F2.  
 278 Hours, With Attached  
 Grapple, \$259,000.  
 #FU0012



2015 VOLVO L350F.  
 10 Yard, \$299,500.  
 #CE3526

**WOBURN, MA - AVON, MA - SMITHFIELD, RI [www.WoodCoMachinery.com](http://www.WoodCoMachinery.com)**





**8 FOOT POWER ANGLE SWEEPER FOR SKID STEER**  
**\$1,900.00** Call Today! 781-417-3018



**2011 VERMEER BC1500 Brush Chipper**  
 With Winch, John Deere Diesel With Approx. 3,200 Hours,  
 Runs And Chips Well, Well-Maintained, **\$21,500**,  
 401-885-8733



**NEW HOLLAND TC48 TRACTOR**--Diesel,  
 48 Horsepower, **\$9,900**, 860-928-5748



**1995 HOGZILLA TC-1464P GRINDER.**  
 Cummins K-19 Motor, 1,477 Hours, Asking **\$172,000**,  
 203-488-7929



**FULL FABRICATION SHOP. CUSTOM CHIPPER  
 TOPS & BODIES. CUSTOM REAR  
 GATES ALSO AVAILABLE.** Call Chris Carey Auto  
 Plympton, MA 781-582-1378



**Burrillville, RI • 401-633-4587**

- Full Bucket Rebuilds • Cylinder Resealing
- Wear Plates • Adapter Replacement • Hardfacing
- General Maintenance • Computer Diagnostics
- On Site Hose Replacement

**DONOVAN • DONOVAN • DONOVAN • DONOVAN • DONOVAN • DONOVAN • DONOVAN**

6 Enterprise Drive  
 Londonderry, NH 03053  
[www.donovancompany.com](http://www.donovancompany.com)



1-800-458-3867  
 Local: 603-669-2250  
 Fax: 603-669-0501



**2010 & 2011 ELGIN  
 "PELICAN" STREET  
 SWEEPERS** In Good  
 Working Condition.  
 1137 / 3617 & 7001 Hours.  
 Clean Trades, Ready To  
 Sweep,  
 Call For The Pricing.



**PALFINGER/AMERICAN HOOKLIFTS**



**BEAU-ROC / BRANDON DUMPS**



**SWITCH-N-GO Hoist systems &  
 interchangeable bodies**

**DONOVAN • DONOVAN • DONOVAN • DONOVAN • DONOVAN • DONOVAN • DONOVAN**

DONOVAN • DONOVAN • DONOVAN • DONOVAN • DONOVAN • DONOVAN • DONOVAN

DONOVAN • DONOVAN • DONOVAN • DONOVAN • DONOVAN • DONOVAN • DONOVAN



**THOMPSON TRACTOR LLC.**  
**860-963-1918**

\*A DL HOLKE COMPANY\*

15 RT. 171 WOODSTOCK, CT 06281

DAVE'S CELL 508-864-8874

**THOMPSONTRACTORLLC.COM**
**ALWAYS A BUYER  
FOR CLEAN  
LATE MODEL  
EQUIPMENT !!**

**2016 KOMATSU WA320-7 LOADER:**  
 4400 HRS., NEW RADIALS, VERY CLEAN!  
**\$97,500**

**2021 HYUNDAI 60CR-9A: 150 HOURS,**  
 LOADED - ALL THE OPTIONS,  
 HYD. THUMB & COUPLER. **AS NEW \$69,750**
**INVENTORY AT \* WWW.THOMPSONTRACTORLLC.COM**

**2 FT. TRENCHING BUCKET.** 3 1/8" Pin Size,  
 Good Condition, Off A 315/320 Excavator, **\$3500.**  
 North Kingstown, 401-640-0223

**1990 MACK 686SX 10  
WHEELER.**

 Great Shape, Needs Nothing,  
 Air Conditioner Works As Well,

**\$39,999.**

401-486-8552

**2007 CASE CX330** — Clean, Tight, Dry, Brand New  
 Engine, 70% U/C, Hyd Q/C. - **\$69,500**  
 CALL DAN 203-506-3860

**1-COMPARTMENT 2450 GALLON TANK.** Like  
 New, New Hose And Neptune Meter, **\$4000**  
**Best Offer Or Trade.** Watertown, MA 617-694-9669

CT • RI • MA • NY

 100 YARD  
 STEEL DUMP TRAILERS

**CALL IAN OR JIM  
800-229-9421**
**WE WILL SAVE YOU MONEY ...  
AND PUT A SMILE ON YOUR FACE!**
**STUMP & BRUSH  
TRANSPORTATION & DISPOSAL**
**\$1500/LOAD**
**DEMOLITION DEBRIS  
TRANSPORTATION & DISPOSAL**
**\$2150/LOAD**
**SAME DAY DISPATCH  
TOP \$\$ PAID FOR YOUR  
SCRAP STEEL, COPPER, & ALUMINUM!!!**

**2007 PETTIBONE 8044 FORKLIFT.**  
 6270 Hours, 42 Ft Lift Height And Traverse,  
 8000 Lb Capacity, Well Maintained, Good Tires,  
 New Injectors & Full Cab, **\$40,000 OBO.** 860-753-2016

**POWERSCREEN CHIEFTAIN 1800. \*NO ENGINE\***  
 Would Make A Good Project Or Parts Machine, Most Of The  
 Belts Are New, Was Operating Last Season, Tipping Grid NOT  
 INCLUDED, **\$14,500.** 603-508-8091

**2001 FORD F-650 XLT POWERSTROKE.** Good  
 Brakes And Rubber, Plow And Sander Sold Sep.,  
 37,627 Miles, **\$23,000 OBO** Call Mike 401-439-5005





920 W. Chestnut St. Brockton, MA:  
508-586-1666 Mon - Fri 8-5, Sat 8-NOON

42 Winter St. Pembroke, MA:  
781-826-1666 Mon - Fri 8-3  
[EastCoastTruckStuff.com](http://EastCoastTruckStuff.com)

**We deliver!**

**Spring is (almost) here!**



Stock up  
now!

### Ultimate Truck Wash



Formulated for  
hand truck  
washing

**\$17.50/gallon (1512)**

**\$76.85/5 gallon (515)**

### Power Wash



Brush or  
brushless truck/  
bus/vehicle  
wash

**\$15.75/gallon (04)**

**\$72.99/5 gallon (504)**

### Super Cab Cleaner



Removes  
grease and  
grime from  
seats, carpet,  
vinyl, plastic  
and almost  
anything on  
your rig

**\$7.79/quart (14)**

**\$18.99/gallon (1412)**

### Polished Aluminum & Stainless Steel Cleaner



Brightens and  
removes the  
effects of  
oxidation,  
calcification &  
mineralization  
of tanks,  
wheels, trailers,  
& more

**\$22.89/gallon (0712)**

**\$104.95/5 gallon (507)**

## Rags



**\$58.50**

**Mixed - 50 lb (1450-50BALE)**

**\$7.99**

**Mixed - 5 lb brick  
(1450BRICKS)**

**\$12.50**

**RED Shop Towels - 50 (W2630)**

**\$6.99**

**Bar Towels - 12  
(W2710DZ)**



## Brushes



Extra Soft Green Nylontex  
Bristle Wash Brush, 10"

**\$15.99** 193



White Tampico Bristle  
Smoke Stack Brush  
Fits Standard Sized  
Smoke Stacks

**\$28.99** 208

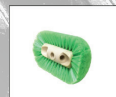

9-1/2" Tank Brush with  
Flagged Green Nylontex  
Bristle - 2" Trim

**\$34.79** 196



Large Nylon Bristle  
Tire Brush

**\$5.19** 155

**Special ends 4/15/22**



**508-328-8938****THE TRUCK STORE****Mon-Fri 8:30-5pm  
Saturday 8:30-4pm****www.TruckStoreSales.com**

1700 Broadway - Rte 138 – Raynham, MA • Take Exit 8 Off Rte 495, East Rte 138, On Your Left

2005 MACK GRANITE LUGGER TRUCK  
AUTOMATIC: Only 90K Miles.**2005 MACK CV 713  
CAB & CHASSIS:  
AUTOMATIC,  
20F/52R,  
30K MILES!**2017 FREIGHTLINER M-2: CUMMINS  
Diesel, Auto, PTO Accept. Will Separate.2014 INTERNATIONAL 43 Passenger Bus  
w?wheel chair lift. Diesel, Automatic. Only 40K  
miles, Clean & runs great.USED MONROE STAINLESS STEEL  
SANDER W/CALCIUM TANKS2007 HINO 338: Auto, 33K GVW.  
Runs Great.2005 MACK GRANITE SPLIT REAR  
LOAD RUBBISH BODY 35K Miles.2015 INTERNATIONAL DURASTAR 50' Bucket  
Truck: DT 466, Allison Auto. 14F/23R, 29K miles.2015 MACK GRANITE ROLLOFF:  
Auto., 80K miles. Call2009 CHEVY C4500 16' THERMO KING Refer  
Body w/Stand-by: Gas, Auto. 89k miles, nice  
clean truck.**6 AVAILABLE**2003-2004 & 2007 MOFFET FORK  
LIFTS. Nice condition. Low hours.2002 VOLVO Heave Tri Axle Dump  
Chassis: 8LL, Clean Title. Slight Damage.  
\$15,000**COMING SOON:  
2020 MACK GRANITE  
TRI AXLE DUMP:  
AUTOMATIC.**2005 MACK Tractors: 460 H.P., 18 speed, air ride,  
wet system, Jake, 46k locking rears, 350 to 400k  
Miles. \$25,0002020 HINO 258 THERMO KING REFER  
BODY: Diesel, Auto., 4K Actual Miles,  
NON CDL \$92,5002011 ISUZU NRR: Diesel, Auto. Low miles.  
Also 2011 Available.Refer. Bodies in stock too.USED 12' to 26' REFER & VAN BODIES  
Call with your needs.**2005 FORD F750  
Hook Truck:  
CAT Diesel, Auto.,  
Lift Axle.  
\$35,000**2012 INTERNATIONAL HOOK TRUCK  
W/TARP: Diesel, Automatic, 20K Miles.  
Mint Condition.EXPORT 2004 MACK RD 6 Wheel  
Dump: Diesel, Automatic. \$12,0002000 MACK RD 688SX 14' Dump Body.  
350 H.P., Auto., 18F/58R, LOW miles, Very clean.**2017  
INTERNATIONAL:  
Cummins, Auto.,  
33K GVW,  
Low Miles,****1997 FREIGHTLINER  
35 TON WRECKER:  
Diesel 283K Miles.**2,800 Gallon Aluminum Tank: Oil, Fuel,  
Water, Maple Syrup....Well, maybe not.  
\$6,5002003 MACK ROLL OFF: 75,000 lb. Roll  
Off. Auto., 58R/20F, 60K miles. Call2015 IH 26' Tandem Axle Refer: New Refer being  
installed. Auto., low hours on Refer. call2015 KENWORTH TANDEM: 9L  
CUMMINS, Allison Auto PTO Provision.  
Will Separate.**Late model ISUZU 4 Cylinder  
Diesel Engine & Transmission.  
Call for Details.****2006 USED MACK Engines!  
ALLISON Transmissions. ALSO:  
2004 MITSUBISHI  
4 & 6 Cylinder Engines.**





**COMMERCIAL  
VEHICLE CENTER**



**508-403-9192**



**RIGHT TRUCK, RIGHT PRICE, RIGHT NOW!**



**2022 F350 REG. CAB 4x4 DRW 2-3  
YARD RUGBY DUMP BODY: 6.2L V8,  
Power Group. Stk.#N10390**



**SAVE THOUSANDS**

**NEW 2021  
F350XLT  
4x4 Cab &  
Chassis: 145"  
WB, V8 Gas,  
Power Group.  
Stk.#N10184**



**2022 F450 REGULAR CAB DRW 4X4  
KNAPEHEIDE SERVICE BODY: V8 GAS,  
POWER GROUP. STK#N10374**



**2021 F350 DRW 4X4 DURAMAG ALUMINUM  
LANDSCAPE DUMP: POWER GROUP, 7.3L V8,  
KEYLESS ENTRY. STK#N9849**



**2022 F350XL 4X4 REGULAR CAB  
READING MARAUDER DUMP BODY:  
Diamond Plate L PAK, 7.3L Gas, Power  
Group. Stk.#N10378**



**2022 F350 4X4 DRW IROQUOIS DUMP  
BODY: BUYERS I-PACK & TOOLBOXES,  
6.7L DIESEL, POWER GROUP,  
STK#N10300**



**2022 F250 REG. CAB 4x4 W/ FISHER  
8' SNOW PLOW: 6.2L V8, Power Group.  
Stk.#N10365**



**2020 F350 4X4 DRW 9' 3-4 YARD  
IROQUOIS DUMP BODY: V8, GAS,  
POWER GROUP, STK#N9110**



**11 PILGRIM HILL ROAD Plymouth, MA 02360**

**www.COLONIALFORD.com**

**America's Hometown Dealership**

\*all rebates to dealer. must finance with Ford Motor Credit.  
0% financing in lieu of all rebates\* Discounts & Dealer Discounts.



**COMMERCIAL VEHICLES**

**QUALITY TOUGH**

**BRAKE & CLUTCH**



**R & R INDUSTRIES****We Buy All  
Scrap Metals****www.RRTrucksAndEquipment.com • Sales@RandRind.com****195 Rocus Street, Springfield MA 01104****413-733-2118****TOP \$ PAID FOR ALL METALS**

**\* ALL FERROUS & NON FERROUS METALS\***  
**COPPER/BRASS/ALUMINUM/STAINLESS/IRON**  
**& STEEL\* MACHINERY\* HEAVY EQUIPMENT\***  
**CARS/TRUCKS\***



**48' MANAC FLATBED TRAILER.** Nice Deck, Good Tires, Needs Minor Rust Repair, **Only \$6,500**



**1978 AUTOCAR ROLL OFF.** 290 Cummins, 8 Speed, 50K RA, 75L lb Reaving Hoist, This Was My Truck! Not Started In A Few Years, Ran Excellent, **Only \$8,500**



**1995 ISUZU NPR.** 4 Cyl Turbo Diesel, Only 224K Original Miles, Auto, Heat & AC, Runs And Drives Great, **Only \$5,795**



**1996 KENTUCKY 53' DROP DECK MOVING TRAILER.** Multiple Side Doors, Belly Storage, Bone Dry, Good 22.5 Tires & Brakes, **\$6,500/BO**



**LINCOLN ARC WELDER SA-200.** Looks, Runs, And Works Great, Sits On It's Own Trailer, **Only \$3,000**



**FERREE 40" EQUIPMENT TRAILER.** Set Up to Haul Trucks, Just Drive On, Excellent Condition, Call For More Info, **Only \$4,995**

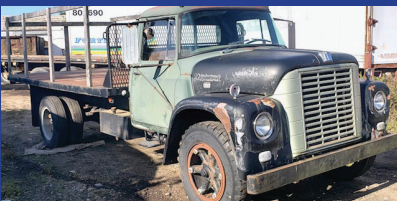

**1967 IH LOADSTAR 1600.** 6 Cyl Gas, 5 + 2 Speed, 16' Elevating Platform Flatbed, Not A Dump, Will Separate, Always Stored In Doors, **Call For More Info**



**1990 PETERBILT 379 ROLL-TRUCK.** Rebuilt Cummins Diesel, 8 Speed, Extra Long 25' Rails, Power Tarp, Nice Truck, Ready To Drive Home, **\$19,500**



**10' DUMP BODY.** Excellent Condition, Built In Sander, Complete With Frame & Mounts, Front Mounted Telescopic Cylinder, Side Load To Feed Sander, **Only \$4,250**



**FORK SET.** Complete With Carriage, 5,000 lb Capacity, Ready To Put On Your Bobcat Plate, **Only \$350, Others Available \$250**



**6.0 KW DIESEL GENERATOR.** Was A Backup Unit On A Fire Truck, Low Hours, Meticulously Maintained, Ready To Hook Up To Your House, Boat, RV, etc, **Only \$3,600/BO**



**KUBOTA V1505.** Diesel Hydraulic Power Unit, Complete With Pump, Tank...., Runs & Works Like New, Have A Video Of It In Action, **Only \$2,295**



**25 HP CHAMPION AIR COMPRESSOR.** Ready To Run The Whole Shop, **Only \$1,695**



**TIMBERWOLF WOOD CHIPPER.** Motor Is NG, Otherwise Complete, **Only \$5,250, We May Even Have A Motor Available For It?**



**STORAGE UNITS 12', 14', 16', 18', 20', 24', 30', & 40'** Storage Or Instant Garage **\$650 & Up**



**MICHIGAN 125A LOADER.** 4-53 GM Diesel, Runs & Works Great, Cab W/ Heat, Great For Snow, No Brakes, Nice Tires, **Only \$9,995**





## PORTABLE LINE BORING

WELDING • FABRICATION • REPAIRS

**DAVID GOKEY**

**AFFORDABLE LINE BORING**

*Serving CT, MA, RI, Southern NH, VT*

**413-530-0242** Call/Text

[davidgokey70@gmail.com](mailto:davidgokey70@gmail.com)

**MC, Visa, AMEX, Discover**



**2006 FORD F-550 CREW CAB XL.** 4X4 Diesel.  
60/40/60 Seat, NEW FLAT BED, Pintle Hitch.  
148,748 Miles, **\$23,700.** Call Mike, 401-439-5005



**CM FLATBEDS: STEEL AND ALUMINUM.**  
Call With Your Needs.  
Call Chris 781-582-1378. Plympton, MA



**1996 FORD F-150.** 138,000 Miles! New Tires,  
A Lot Of New Parts! **\$4000 OBO.** New Milford, CT  
203-592-1768

**2015 JOHN DEERE 310K. 2WD,**  
4600 Hours, Extend-A-Hoe, 4-In-1,  
EROPS, Heat, A/C, Radio, Plumbed,  
Pilot Controls, Ride Control,  
New Batteries And Front Tires, Very  
Good Condition, **\$37,900.**  
603-944-8202



**2013 BOBCAT \$570.**  
Ser# A7U713201,  
Joy Stick, New  
Tires Plus Bucket,  
Factory Rebuilt  
Engine 0 Hrs,  
Cab Heated,  
**\$28,500 Firm.**  
603-343-7966

**1989 PETERBILT 357 TRI-AXLE DUMP TRUCK,**  
Heavy Spec'd,  
46K Rear Ends,  
20K Drop Axle,  
18K Fronts, 425HP  
Motor, Dump  
Body Good.  
**\$14,900**  
Call Today!  
781-418-3018



**2007 MACK PRE EMISSION 900.** T310, 10 Sp,  
Long Lasting WB 333", Full Double Frame, 20F 50R Walking  
Beam, 18K Hours, 104K Miles, Texas Gin-Pole Truck, 0 Rust,  
Runs Excellent, AC, Nice Interior, Single Locker, Title In Hand,  
Asking **\$40,000.** 978-386-5616



**2000 MACK.** 460 Hp, E7 18 Speed, Locking Rears,  
966,000 Miles, New Carriers In Both Rears, Pintle Hook, Air Ride, Good Tires,  
All Aluminum Wheels, **\$18,000.** 207-590-9275



**1995 FORD L8000.** Cummins, Auto, 8.3L,  
64,653 Miles, 2946 Hrs, 1000 Gallon Chassis Mounted  
With In-Cab Controls, 35,000 GW, \$17,500. Willing To  
Separate Tank & Controls. Westport, MA 508-415-8071

### What's In Your Toolbox?

- **BUY, SELL, TRADE - FAST**
- **FROM NEW TO USED, IT'S ALWAYS FRESH**
- **AND A HANDY RESOURCE, TOO**

**1-888-887-0505**  
[www.TruckAndEquipmentPost.com](http://www.TruckAndEquipmentPost.com)





**2021 CHEVROLET 5500** - 1 Owner Truck with only 945 miles --EXCELLENT CONDITION! Knapheide Service Utility body. 84" CA. 19,500LB GVW, 30,000lb GCWR, 4.30 Rear Axle, 6.6 Duramax V8 Diesel Engine, 6 Speed automatic transmission, 4X4, Traction Control, A/C, Power Windows, Power Locks, Cruise Control, Back-up Camera, Spray-in Bed Liner .  
Stock # #N22031A, **\$69,975**, 978-630-2001



**1999 MACK CL700.** E7-460 HP, Tag Axle, Air Gate, Electric Cover, New Bed Repair & A List Of Other Repairs In The Last Year. This Truck Is Ready To Go To Work, Only 180K Miles, **\$45,000 Firm.** 617-694-9199

**2021 CAT 232D3 SKID STEERS.** All Under 100 Hours, High Flow, 2 Speed, A/C, Back-Up Camera, Under DEF Horsepower Requirement. Four To Choose From, **\$48,500 Each.** Call Peter 860-983-7429



**2006 INTERNATIONAL MODEL 7400.** Side Loader Refuse Truck, Remanufactured Engine, Runs Excellent, Complete With All Service Records, CT Titled, **\$17,500.** Waterbury. CT 203-232-0921

**2008 KOMATSU WA500-6.** 28,500 Hours, 6.75 Yard Bucket, Good Solid Running Machine, Used Every Day, Heater Doesn't Work Currently, **\$39,500.** 603-508-8091



# WANTED!!! MACK TRUCKS

**CAT, DEERE, BOBCAT EQUIP  
IN ANY CONDITION  
IMMEDIATE PAYMENT**



**CALL JOHNNY MACK**  
johnnymack107@gmail.com  
**HARTFORD, CT 860-883-1186**



**2005 TEREX (POWERSCREEN) WARRIOR 1800.** Rebuilt CAT 3054 Tier 2 Engine, 16' x 5' Screen Deck, Completely Gone Through, Ready For Work, Asking **\$110,000**, 203-488-7929



**LS TRACTOR MT 122--** With Cab, Loader, And Snowblower, Like New, **\$18,000**, 860-928-5748

**1999 KOMATSU PC300HD-6LE HYDRAULIC EXCAVATOR,** Hours: 13,500, Heavy Duty Bottom, U/C: 60%, 48" Digging Bucket, Good Condition. **\$39,900** Call Today! 781-417-3018





**STONEHAM****617-733-0773****MANY NEW CHASSIS IN STOCK**

**F350, F450, F550, F600, GAS & DIESEL, 4X4, 4X2, XL, XLT,  
CHASSIS IN STOCK WAITING TO BE UPFITTED. CALL**



**2022 F350 SUPER CAB.**  
4X4, V8 Gas, Power Equipment Pkg,  
#22535 **ON SALE**



**2022 F350 RACK BODY.** 4X2, 7.3 V8,  
Rear View Camera, Running Boards,  
Power Equipment Pkg, #22307 **ON SALE**



**2021 F350 4X4.** DuraClass Dump Body, V8  
Gas, Tool Boxes, Aluminum Wheels, Power  
Equipment Pkg, Running Boards, #211050  
**ON SALE**

**USED TRUCKS SPECIALS**

**2019 F250 PLATINUM CREW 4X4.**  
19,215 Miles, V8 Gas, Platinum Ultimate  
Package, #22194A **ON SALE**



**2018 F350 DUMP 4X4.** V8 gas, 32,439 Miles,  
Power Equipment Pkg, Running Boards, SYNC,  
Stereo, #211589A (nap) **ON SALE**



**2019 F350 PLATINUM CREW.**  
32K Miles, Diesel, #22-183A,  
**\$79,999**



**2022 F250 XL 4X4.**  
Boss Plow, V8 Gas, AC, PW, PL, #22045  
**ON SALE**



**2017 T250 MID ROOF CARGO VAN.** Diesel  
Engine, 60,195 Miles, Ladder Racks, Bin  
Package, Cruise, #17548P **ON SALE**



**2019 T250 CARGO VAN.** Cargo Protection  
Liner, V6 Gas, 35K Miles, Cruise, Rear View  
Camera, #19297P **ON SALE**



**2021 E350 16' VAN BODY.** 7.3 V8 Gas, PW,  
PL, 12,500 GVW, Roll Up Door, Power Lift  
Gate, 54,709 Miles, #21005P **ON SALE**



**2019 T250 CARGO VAN.** V6 Gas,  
54,171 Miles, Load Area Protection Pkg,  
#19296P **ON SALE**



**2020 T250 MID ROOF VAN.** Three Bar Ladder  
Rack, Load Area Protection Pkg, V6 Gas,  
37,703 Miles, #22183AA **ON SALE**

COMMERCIAL  
VEHICLE CENTER**www.StonehamFordTrucks.com**

211 MAIN ST. STONEHAM, MA 02180

Mon-Fri 8:30am-8pm Sat 9- 5pm Sunday 11-4

ALL PRICES NET &amp; INCLUDE ALL AVAILABLE REBATES TO DEALER

Call Bill Pollack 1-617-733-0773 or [billpollack@stonehamford.com](mailto:billpollack@stonehamford.com)COMMERCIAL  
VEHICLE CENTER





# METROPOLITAN TRUCK CENTER INC.

1074 Turnpike St. Stoughton, MA 02072

[www.metropolitantruck.com](http://www.metropolitantruck.com)

**MAKE YOUR  
APPOINTMENT TODAY!**

## 866-514-1214

### EVERYTHING YOU NEED FOR A TRUCK BODY!!!

**GREAT  
SELECTION  
OF  
BODIES IN  
STOCK!**

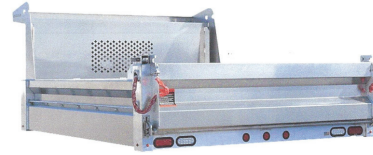

### CUSTOMIZED ALUMINUM BODIES TO FIT YOUR EVERY NEED



**DURAMAG S-SERVICE  
BODIES**



**DURAMAG S-SERVICE BODY**



**DURAMAG S-SERVICE BODY**



**AIR-FLO DUMP BODIES**



**E-Z DUMP**



**RUGBY PLATFORM BODY**



**GALION STAINLESS STEEL  
DUMP BODIES**

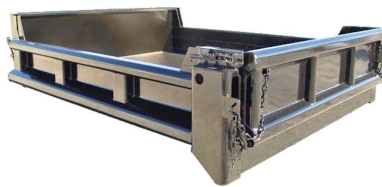

**GALION STEEL DUMP BODY**



**DURAMAG PRO-TOOL**







# ALLEGIANCE

## TRUCKS®



Hartford, N.Haven, Torrington, & Franklin, CT / W. Springfield, MA

**Call Mike McDonald 860-308-6599**



**24' w/Lift Gate**



Group of 2018 IH 4300, Under CDL, 26' Van Body Trucks, Cummins Power, Auto Transmissions, Air Ride, Miles 110K To 185K, Call Today For Pricing



**L10 Cummins Dump**

1996 IH 2674 Town Dump, Plow Truck, Big Cummins L10-300HP, Allison Auto, Newer 10' All Season Body, Front Plow Blade, Only 82K Miles, #234679, \$22,900



**LOW MILES**

Coming Soon 2017 FREIGHTLINER CASCADIA DAY CAB. Only 420K Miles, DD13, Auto Trans, Clean White Truck, Alum Wheels, \$78,900



**Lease Maintained By Us**

2016 IH Prostar, ISX Cummins, 10 Speed, 560K Miles, Lease Maintained By Nutmeg, \$63,900



**HEAVY DUTY**

2015 PRO STAR HEAVY TRACTOR. N13, 475 HP, 18 Speed, Only 272K Miles, 46K RA,, Clean Lease Maintained Truck, #JTS875 \$55,800



**We Have Isuzu's**

2017 -2018 Isuzu's Inbound: 10 Units inbound, Both Diesel & Gas Motors, Auto Trans, Good Miles, 16' Boxes, Some w/ Lift Gates, Call For Pricing



**MANY TO CHOOSE**

SERVERAL 2015 – 2018 ISUZU'S. Van Bodies, Lift Gates Or Ramps, Gas & Diesel, Call For Info



**GAS/AUTO**

2016 ISUZU NPR HD. Gas Motor, Auto, Only 104K Miles, 16' Van w/ Walk Ramp And Step Side Door, #202939, \$38,900



**LOAN STAR**

2016 IH LOAN STAR SLEEPER. Cummins ISX15, 450 HP, 10 Speed, 676K Miles, Runs & Looks Great, Just Arrived, Call Today!



**W/ WARRANTY**

2019 IH LT Sleeper (3 Avail): Int'l A26 400HP, Auto Trans, Miles in 300's, Collision Mitigation, Single & Double Bunks 1 w/ APU, Great Miles, # 219143, \$117,900

**Allegiance now has locations in MA, CT, NY, ME, VT, RI, NH, & NJ!**

For all locations visit our website!

[www.AllegianceTrucks.com](http://www.AllegianceTrucks.com)





**2013 Terex TA300, 5000 hours,  
80% Front Tires, 40% Rear Tires, Work  
Ready! \$139,000.**



# JOSEPH

## EQUIPMENT COMPANY

300 GAY ST • MANCHESTER, NH 03103

**SATURDAYS • WE ARE OPEN ALL DAY**

**PHONE: 603-641-8608**

**FAX: 603-666-3716**



293 NORTH - EXIT 2 -  
LEFT ONTO BROWN AVE -  
RIGHT ONTO WINSTON ST. - LEFT ONTO GAY ST.  
300 GAY STREET ON THE RIGHT



**1997 CATERPILLAR D5MXL**, Diff Steer, A/C, Full Cab, One Owner, Original Paint, 65% Bottom, New Interior, Rebuilt Blade, 14,500 Original Hours, Excellent Shape. **Call For More Information**



**2000 J & J DUMP TRAILER**. 26' Steel, Heavy Duty, High Lift Gate, 2 Axle, Hub Piloted Wheels, Single Point Spring Ride, Electric Flip N Go Canvas. **Call For More Information.**



**CATERPILLAR OLYMPIAN GENSET**, 100kw, 3 Phase, Perkins Diesel, 270 Original Hours, With Fuel Tank, Excellent Shape. **Call For More Information.**



**MAULDIN 690G 8'-12' PAVER**, 300 Hours, Diesel, Excellent Condition, **Call For More Information.**



**2007 ROGERS TAG ALONG TRAILER**, Model 21XXL, 6' Beaver, 6' Ramps, One Owner, Approx 20K Original Miles, Like New Condition, No Rust Ever. **Call For More Information.**



**2008 CAM SUPERLINE** 20 Ton Tilt Top Tag A long Trailer, Excellent Shape, Recently Reconditioned. **Call For More Information.**

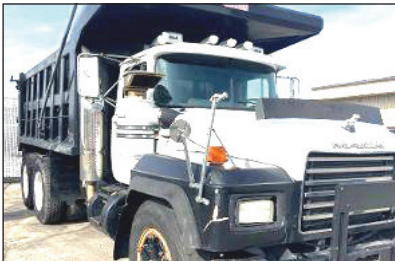

**1999 MACK RD688SX DUMP TRUCK**, 350 Mack Motor, 8 Speed, 58K Rears, 24" Rubber, 15.6 Body, Pintle Hook, Scuttle Doors, P/S, Jake Brake, A/C, 256K Original Hours. **Call For More Information.**



**2000 CATERPILLAR 446B TURBO BACKHOE**, 4 X 4, Extend A Hoe, Plumbed, One Owner, Original Paint, 8000 Hours Excellent Shape, Quick Disconnect In Rear, 2 Buckets. **Call For More Information.**



**GMC WATER TRUCK**, 3,000 Gallon, Alum Tank, Cat Power, Honda Motor, Very Good Condition, Ready To Work. **Call For More Information.**



**1987 FRUEHAUF 40 TON**, 3 Axle Lowbed, One Owner, Excellent Shape, Trade In, Covered Rear Bogie. **Call For More Information.**

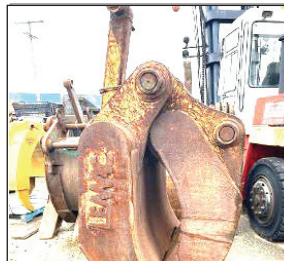

**LEMAC PC300 GRAPPLE**, Heavy Duty Demolition, 2 Over 3, With Stiff Arm, Excellent Shape. **Call For More Information.**

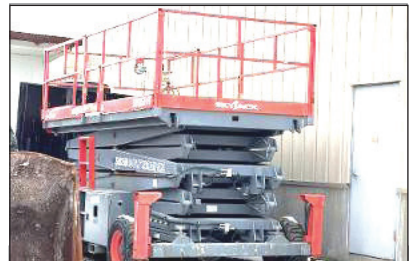

**SKYJACK 50' MANLIFT**, Diesel, Rough Terrain, Factory Certified Rebuilt, Low Hours, Excellent Shape. **Call For More Information.**

**www.josephequipment.com**

**Trades Welcome • Financing Available**

THIS AD IS COPYRIGHTED & OWNED BY TRUCK AND EQUIPMENT POST



# JOSEPH

## EQUIPMENT COMPANY

**300 GAY ST • MANCHESTER, NH 03103**

**SATURDAYS • WE ARE OPEN ALL DAY**

**PHONE: 603-641-8608**

**FAX: 603-666-3716**



293 NORTH - EXIT 2 -  
LEFT ONTO BROWN AVE -  
RIGHT ONTO WINSTON ST. - LEFT ONTO GAY ST.  
300 GAY STREET ON THE RIGHT



**2001 CATERPILLAR 824G**, One Owner, 17K Hours, 29.5 X 25 Rubber, A/C, Fleet Maintained, Excellent Shape, **Call For More Information.**



**2010 KENWORTH T800 TRACTOR**. ISX Cummins 485, 8 Speed, 46K Full Locking Rears, 11 X 24.5 Alum Wheels, Dual Stacks, 2 Line Wet System, Cement Blower, One Owner, Original Paint, New In Chassis Motor Approx. 150K Miles Ago With Paperwork. Air Ride. **Call For More Information.**



**1988 MACK SUPERLINER**, RW713, 350, 12 Speed, 44 Rears, Nuway Air Ride, Double Frame, Bud Wheels, New Rubber, 3rd Axle Lift. **Call For More Information**

### FORKS/BUCKET FOR WA470

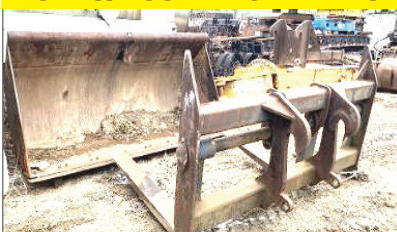

**WA470 OR EQUIVALENT BUCKET**, Set Up With Jrb Disconnect. Also Available WA470 Or Equivalent JRB Forks, 60", 9" Carriage With JRB Quick Disconnect. **Call For More Information.**



**2012 JOHN DEERE 650J XLT DOZER**, Hours 12K, 8' 6" Blade, Trimble Onsite GPS System, One Owner, Fleet Maintained, Original Paint, Recent Bottom (Tracks), Full Cab, Heat, A/C, Loaded. **Call For More Information.**



**CATERPILLAR 972G LOADER**, New Motor, New Transmission, New Rubber, **Call For More Information.**



**2005 VOLVO EW55B WHEELED EXCAVATOR** With 3rd Valve, Thumb, Bucket And Wrist O Twist, Excellent Shape, One Owner. **Call For More Information.**



**ERIN 165T SCREENER ON TRACKS**, Makes 3 Products, Cat Power, Heavy Duty Grizzly, Remote Control. Very Good Condition, **Call For More Information**



**(20) GOODYEAR E3 LOADER TIRES**, 20.5 X 25 And 23.5 X 25 Tires. **Call For More Information.**



**2000 J & J ALUM DUMP TRAILER**, 3 Axle, Lift On 3rd, Liner, Cover, Steel Frame, Excellent Shape. **Call For More Information.**



**LABOUNTY MDS100R SHEAR**, Rotating Head, Excellent Shape, **Call For More Information**



**KOMATSU WA500-7 OR -8 GP BUCKET**, Bolt-On Cutting Edge, Excellent Shape. **Call For More Information.**

# www.josephequipment.com

**Trades Welcome • Financing Available**

THIS AD IS COPYRIGHTED & OWNED BY TRUCK AND EQUIPMENT POST



# JOSEPH

## EQUIPMENT COMPANY

**300 GAY ST • MANCHESTER, NH 03103**

**SATURDAYS • WE ARE OPEN ALL DAY**

**PHONE: 603-641-8608**

**FAX: 603-666-3716**



293 NORTH - EXIT 2 -  
LEFT ONTO BROWN AVE -  
RIGHT ONTO WINSTON ST.- LEFT ONTO GAY ST.  
300 GAY STREET ON THE RIGHT



**2012 CHEVY CREW CAB 3500 FLAT BED UTILITY TRUCK** - 4 X 4, 6.6 Duramax Diesel, 8.5' Bed, Allison Automatic Transmission, Miles: 133,481, Crew Cab, Hitch On Back, Under Bed Storage, Dual Rear Wheels, Deck Set Up For Racking, Fleet Maintained, One Owner, **Call For More Information.**



**2004 FORD F750 XLT SUPER DUTY**, CAT Power, Allison Automatic, 33k GVW, 108K Original Miles, 10' Dump Body, Pintle Hook, Canvas, Power Windows, A/C, Loaded, Excellent Shape. **Call For More Information.**



**1988 MACK SUPERLINER**, RW713, 500 V8, 12 Speed, New Way Air Ride, Wet System, Super Clean, New Motor, Trans, Alum Wheels, A/C, P/S., Low Miles. **Call For More Information.**



**2003 J & J ALUM 10' DUMP BODY WITH TARP.** Also Available, J & J 14' And 17' Dump Bodies. **Call For More Information.**



**2012 ITI DDX100 70 TON 2+2+3 HYDRAULIC EXTENDABLE STEERABLE TRAILER.** Air Ride. Comes With 10' Flip Up Gooseneck Ext, Self-Contained Power Unit, 30' Deck, 8' 6" Wide, JP40 Tandem Axle Jeep, B80 Tandem Axle Stinger With Pin On 3rd Axle. Wireless Remote, Super Singles. **Call For More Information.**



**MACK B61SX**, 18K Front, 58K Rears, Triple Frame, Quad Box, 673 Motor, One Owner, Low Miles, Restored A Few Years Ago. Very Good Condition. **Call More Information.**



**1984 CATERPILLAR 120 MOTOR GRADER.** Certified Rebuilt 1984. 12' Blade, Front Scarifier. **Call For More Information**



**PICKING STATION WITH CONVEYOR,** Railed Walk Way, Landing Gear, Very Good Condition. **Call For More Information.**



**1994 TRAIL EZE SLIDING AXLE**, 35 Ton, Recent Sandblasted And Paint, New Tires, New Brakes, Steel Deck, Winch, Forklift Package, Working Daily. **Call For More Information.**

**CAT 336 AND 330 GRAPPLES, KOMATSU PC 400, PC300, PC200, PC228, PC270, PC220, PC150 GRAPPLES.**



**LABOUNTY ROTATING SHEAR,** Set Up For Komatsu PC228 Or Equivalent. **Call For More Information.**



**2001 MACK REARS,** COMPLETE, NEW SUSPENSION, BRAKES AND DRUMS, 4.42 GEAR RATIO

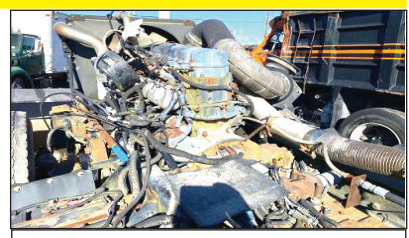

**2001 MACK 460 ENGINE** COMPLETE, STILL IN CHASSIS FRAME.

**www.josephequipment.com**  
Trades Welcome • Financing Available

THIS AD IS COPYRIGHTED & OWNED BY TRUCK AND EQUIPMENT POST



# JOSEPH

## EQUIPMENT COMPANY

300 GAY ST • MANCHESTER, NH 03103

SATURDAYS • WE ARE OPEN ALL DAY

PHONE: 603-641-8608

FAX: 603-666-3716



293 NORTH - EXIT 2 -  
LEFT ONTO BROWN AVE -  
RIGHT ONTO WINSTON ST. - LEFT ONTO GAY ST.  
300 GAY STREET ON THE RIGHT

### IN STOCK



**NEW 2021 XL SPECIALIZED XL80SA**, Sliding Axle Trailer, 2 Axle, Air Ride, 40 Ton, 53' X 102', Apitong Decking, Winch, Remote Control.  
**Call For More Information.**

### NEW MODEL - IN STOCK NO WAITING



**NEW MODEL - IN STOCK NO WAITING**, Beat The Price Increase. Fontaine Magnitude 65 2+3+2 Capable, 28' Drop Side Rail Deck, 3 Axle, Set Up For 4 Axle, 14.75" Deck Height, 102" Wide, 60.5" Axle Spacing, Eq2 Spreader Bar With Intermediate Axle, Hydraulic Removable, Non Ground Bearing With 2 Pin Position At 114" And 102", Triple Cylinder, 70" Hydraulic Flip Box, Heavy Duty Snap In Outriggers, D-Rings, Alum Wheels, 275/70R X 22.5 Tires. **Call For More Information.**

### 70 TON



**IN STOCK - 2020 FONTAINE LXTN40**, 40 Ton Extendable, 34' Closed - 60' Open. Also Available 29' Closed - 50' Open. Tandem Axle, Set Up For 3rd, Air Ride, Non Ground Bearing, 102" Swing Clearance, 20" Deck Height, Alum Wheels. In Stock, No Waiting. Available In Manchester NH And At The Factory In Springfield AL. 3rd And 4th Axles Available.  
**Call For More Information.**



**CATERPILLAR 615 SCRAPER STYLE WATER TRUCK**, 4 GALLON TANK, VERY GOOD CONDITION, **CALL FOR MORE INFORMATION.**



**1981 AUTOCAR DC64**, 400 CAT MOTOR, 8 SPEED, 46K REARS, DOUBLE FRAME, A/C, P/S, WET SYSTEM, 22" RUBBER, RUNS, DRIVES, VERY GOOD CONDITION, **CALL FOR MORE INFORMATION.**



**2021 GALLEGOS 40 TON JEEP DOLLY**, 2 Axle, Air Ride, 29' Long, 60" Axle Spread, 102" Wide, Approx Fifth Wheel Height 53", Compatible With 60 To 70 Ton Class Trailers, 275 Rubber, Alum Wheels, 2 Available To Choose.  
**Call For More Information.**

### COMPLETELY RECONDITIONED



**2009 TALBERT 70 TON DROP SIDE RAIL**, Severe Duty, 26' Steel Deck, 9' Wide, With 26' Beam Insert, 30,000 Lb Axles, 3 Axle, Set Up For 4th, Spring Ride, 315 Rubber, One Owner, Completely Reconditioned, Sandblasted And Painted. New Seals, Brakes, Bearings, Hubcaps And Decals.  
**Call For More Information.**



**NEW 2019 XL SPECIALIZED**, 55 Ton, 26' Deck, 15" Loaded Deck Height, Tri Axle, Set Up For 4th, Lift On Third, Air Ride, Long Goose Neck, 2 Pin Position, Boom Trough, 275 Rubber, Alum Wheels. Front Flip Ramps, Chain Slots, Weigh Scale, Strobes With Battery Back Up, Strobe Lights, Outriggers, Extra D-Rings. Available In Black Or Red, In Stock, No Waiting. Located At The Factory In Manchester IA And Also Stock In Manchester NH.  
**Call For More Information.**



**1989 MACK GLIDER**, NEVER BUILT, **CALL FOR MORE INFORMATION.**



**2007 FONTAINE 55 TON DSR** With 26' Deck, Detaches Both Ends, 26' Beam Insert, One Owner, Original Paint, Excellent Shape, **Call For More Information.**



**1989 MACK DM600 GLIDER KIT**, NEVER BEEN BUILT, **CALL FOR MORE INFORMATION.**



**2022 GALLEGOS 40' STEEL DUMP TRAILER**, 94 Yard With Canvas, Hardox Construction, Tri Axle, Air Ride, In Stock, No Waiting.  
**Call For More Information.**

# www.josephequipment.com

Trades Welcome • Financing Available

THIS AD IS COPYRIGHTED & OWNED BY TRUCK AND EQUIPMENT POST



# JOSEPH

## EQUIPMENT COMPANY

300 GAY ST • MANCHESTER, NH 03103

PHONE: 603-641-8608

OPEN  
ALL DAY  
SATURDAY



# FONTAINE

FAX: 603-666-3716



**NEW MODEL - 2023 FONTAINE RENEGADE LXLN12** - 12 Inch Loaded Deck Height With 4 Inch Ground Clearance When Fully Loaded, 30 Tons In 16 Feet On Tandem Bogie Or 30 Tons In 20 Feet With 3rd Axle Flip, Low Profile, 3rd Axle Capability, 32 Feet 11 Clear Deck Length. IN STOCK, NO WAITING. **Call For More Information.**



**NEW MODEL - 2023 FONTAINE MAGNITUDE 50** Tri Axle, Set Up For 4Th, 50 Ton, Air Ride, 24' Deck, 20" Loaded Deck Height, Alum Or Steel Wheels, Strobe Lights, Outriggers And D-Rings. **Call For More Information.**



**2023 KRUZ TERMINATOR**, 26' Steel Frame, Single Point Suspension, 2 Way Gate, 11 X 24.5 Tires, Alum Wheels, 2 Speed Landing Gear. **Call For More Information.**



### 27' FLAT LEVEL DECK - IN STOCK

**2023 FONTAINE 55L**, 27' Flat Level Deck, Also Available In 25' And 26' Deck Length. Tri-Axle, Air Ride, 3Rd Axle Lift, Alum Wheels, Strobe Lights, Set-Up For 4Th Axle. In Stock, No Waiting. **Call For More Information.**



**2023 KRUZ 26' STEEL TUB**, Aluminum Frame Dump Trailer, Air Ride, 2 Axle, Alum Wheels, 450 Hardox, 24.5 16 Ply Tires. **TAKING ORDERS**  
**Call For More Information.**

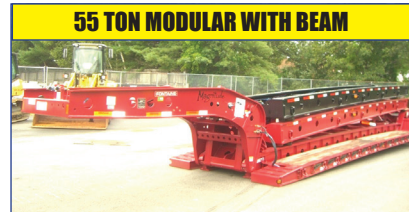

### 55 TON MODULAR WITH BEAM

**2023 FONTAINE 55H MODULAR DSR**, Beam Deck Also Available, Tri Axle, 60" Axle Spacing, Hydraulic Removable, Non Ground Bearing, Set Up For Gooseneck Ext, Spreader Bar And 4Th Axle Flip, Air Ride, Alum Wheels, 22.5 Rubber. **Call For More Information.**

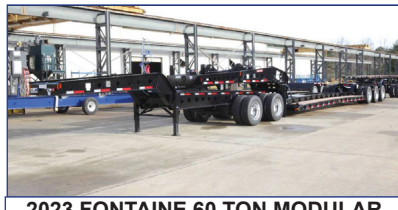

### 2023 FONTAINE 60 TON MODULAR 2+3+1,

26' Dsr, 184" Swing Clearance, Set Up For 2 Axle Jeep, 14" Deck Height, Air Ride, Alum Wheels, 275/70R X 22.5 Rubber, Non Ground Bearing. **Call For More Information.**



**2023 FONTAINE RENEGADE LXL**, 14" Deck Height, 30' Deck W/6" Ground Clearance, 2 Axle, Set Up For Third, Hydraulic Detachable, Taking Orders  
**Call For More Information.**



**2023 KRUZ, 70 Yard, Tri Axle, 70,000 Single Point, Lift On Third Axle, 1/4 Inch 450 Hardox, Floor, Sides, Nose, Gate, 12 Panel Gate, 11 X 24.5 Rubber, Alum Wheels. Taking Orders.**  
**Call For More Information.**



**2023 FONTAINE TRAVERSE HYDRAULIC TAIL**, 48' Long, 102" Wide, Air Ride, Hydraulic Upper Deck. Hydraulic Winch, Remote Control, Alum Wheels, Dual Controls. Taking Orders  
**Call For More Information.**



**2023 FONTAINE 60 TON MODULAR**, 26' Dsr, 60" Axle Spacing, 184" Swing Clearance, Set Up For 2 Axle Jeep, 14" Deck Height, Air Ride, Alum Wheels, 275/70R X 22.5 Rubber, Non Ground Bearing. In Stock.  
**Call For More Information.**



**1998 KAYLN SIEBERT.** 75Ton 3+3+3, Air Ride, West Coast Bogie, 3 Axle, Air Ride Jeep With Power Tower, 10' Wide Trailer, 60' Overall Length, 48' Of Useable Deck, 275/70 X 22.5 Rubber, Sandblasted & Painted, Excellent Shape, Alum Wheels On Jeep And Booster. **Call For More Information.**

**Trades Welcome • Financing Available • [www.josephequipment.com](http://www.josephequipment.com)**

THIS AD IS COPYRIGHTED & OWNED BY TRUCK AND EQUIPMENT POST



**TRAILER RENTALS • TRAILER RENTALS • TRAILER RENTALS •**

**WE RENT STEP DECKS • LOW BEDS • HI FLATS • DEMO/SCRAP • TRAILERS**

# JOSEPH

## EQUIPMENT COMPANY

**300 GAY ST. • Manchester, NH 03103**

**WE RENT WALKING FLOORS • DUMPS • HIGH FLAT EXTENSIBLES • JEEPS**

**WE RENT STINGERS • SPREADER BARS • DOUBLE DROP EXTENSIBLES TRAILERS**

**NOW TAKING ORDERS FOR DUMP TRAILERS AND LOWBEDS FOR SPRING AND SUMMER DELIVERY**

**14" DECK HEIGHT**

**IN STOCK, NO WAITING**

**55 TON EXTENSIBLE**

**55 TON EXTENSIBLE**

**NEW 2023 FONTAINE RENEGADE LXL, 14' Deck Height, 30" Deck W/6" Ground Clearance, 2 Axle, Set Up For 3rd Hydraulic Detachable Or Mechanical Detachable. In Stock No Waiting. Call For More Information**

**NEW 2023 FONTAINE MAGNITUDE 603T Modular Drop Side Rail With 28' Deck, Hydraulic Removable Neck, Non Ground Bearing, Air Ride, Tri Axle, Third Axle Lift, Set Up For 4Th, Alum Wheels, 275/70 X 22.5 Tires, Loaded. Call For More Information**

**2023 FONTAINE MAGNITUDE 59MX, 55 Ton Extendable Trailer, 30 To 50', Modular, Detaches Both Ends, Hyd Removable, Non Ground Bearing, 20' Deck Height, Will Take 10' Deck Ext For A Total Of 60', 275 Rubber, Tri Axle, Air Lift On 3rd Set Up For 4Th, Set Up For Gooseneck Ext. Call For More Information**

**NEW 2023 FONTAINE 704/2+3+2 DROP SIDE RAIL, 4 Axle, 28' Deck, Hydraulic Detachable, In Stock, No Waiting, Non Ground Bearing, 102' Wide, 65' Flip Box, Spreader Bar And 352J, Jeep, Alum Wheels, 275/70R X 22.5 Tires, 28' Beam Deck Available. Call For More Information.**

**2023 FONTAINE 55H MODULAR DSR, Beam Deck Also Available, Tri Axle, 60' Axle Spacing, Hydraulic Removable, Non Ground Bearing, Set Up For Gooseneck Ext, Spreader Bar And 4Th Axle Flip, Air Ride, Alum Wheels, 22.5 Rubber, Call For More Information.**

**NEW 2023 FONTAINE 35 TON LOWBED, Air Ride, Tandem Axle, 29ft Flat Level Deck, Non Ground Bearing, Hyd Goose Neck, Set Up For Future 3rd Axle, In Stock. Call For More Information**

**70 TON 2+3+2**

**NEW 2023 FONTAINE 55 TON, Drop Side Rail, Tri Axle, Air Ride, Set Up For 4Th, Non Ground Bearing, Led Lights, Aluminum Wheels, Strobe Lights, Loaded. In Stock No Waiting. Call For More Information**

**NEW 2023 SPECIALIZED 55 TON BEAM TRAILER, 3+1 Modular NGB, Detach Both Ends, Tri Axle, Lift On 3rd, Set Up 4Th, Set Up For Gooseneck Extension, Call For More Information**

**Trades Welcome • Financing Available • [www.josephequipment.com](http://www.josephequipment.com)**

**PHONE: 603-641-8608**

**FAX: 603-666-3716**

**IN STOCK**

**FONTAINE**

**TRAILER RENTALS • TRAILER RENTALS • TRAILER RENTALS •**

THIS AD IS COPYRIGHTED &amp; OWNED BY TRUCK AND EQUIPMENT POST