

**SERVING NORTHEAST REGION**

**FREE**

# TRUCK AND EQUIPMENT POST

**YOUR LOCAL SOURCE FOR THE TRADES**



**2023 INTERNATIONAL LT625.** 13,200 F/A, 40 R/A, CUMMINS X15 450 HP, 10 SPD MANUAL, CLEAN TRACTOR, 106K MILES, \$79,900. 603-542-5032



**KOMATSU D65 DOZER.** EST. 5000 HOURS, GOOD CONDITION, \$32,500. CALL/TEXT 774-249-1548



**2024 CHEVROLET 5500 ROLL-OFF.** 4X4, DIESEL, 19,500 GVW, POLISH ALUM WHEELS, TWO TOOL BOXES, \$86,395. 781-917-1151



**2023 INTERNATIONAL MV607**  
USED ENGINE. 13,000 MILES,  
\$15,000. 860-274-6735



**2025 PELLETIER LOG TRAILER.**  
DEPENDABLE LOG HAULER BUILT,  
207-951-6516

**Optative  
Group**

**Issue 10-11  
MARCH 19th, 2025**

**INTERNET & PRINT  
FOR ONLY \$28.00**

**[www.TruckAndEquipmentPost.com](http://www.TruckAndEquipmentPost.com)**

**888-887-0505**



**JACK MADDEN FORD**  
781-762-4200

Commercial Vehicle Center

2017 • 2018 • 2020



HAPPY

# St. Patrick's

DAY



**NEW & PRE-OWNED TRANSIT CARGO VANS.  
ALL SIZES AVAILABLE.**



**2024 & 2025 FORD E350 & E450 UTILITY  
VANS IN STOCK NOW!**



**NEW 2024 TRANSIT 350 WORKPORT CUTAWAY  
ENCLOSED UTILITY.**



**NEW E450 AEROCCELL BOX TRUCK.  
IN STOCK NOW!**



**2024 E450 10', 12' & 14' WORKPORT UTILITY BODIES.  
IN STOCK NOW!**



**NEW E450 XL BAYBRIDGE 16' ATTIC BOX TRUCK: DRW,  
RAMP, POWER GROUP. ALSO: 15' ATTIC AVAILABLE.**



**JACK MADDEN FORD**

825 Providence Hwy Rt. 1 Norwood, MA

**781-762-4200**

\*All prices include incentives for qualified buyers. For trade assist, must have 2017 or new trade. All vehicles require dealer financing. Some prices include snowplow incentives. See dealer for complete details.

**LARGEST  
STOCKING  
SUPER DUTY  
DEALER**





# JACK MADDEN FORD

## 781-762-4200

2017 • 2018 • 2020



HAPPY

# St. Patrick's

DAY









**NEW F350  
CREW CAB 8'  
READING SRW  
UTILITY BODY:  
AVAILABLE FOR  
IMMEDIATE  
DELIVERY.**



**6 IN STOCK**

**NEW F550XL  
4X4  
SWITCH-N-GO  
BODY:  
GAS & DIESEL  
AVAILABLE.  
POWER GROUP.**



**NEW F350 XL  
4X4 READING  
SERVICE BODY.  
BLUETOOTH,  
WIFI, POWER  
GROUP.**



**NEW F550 DRW  
4X4 DUMP  
BODY: POWER  
GROUP, IN  
STOCK READY  
FOR DELIVERY.**



**2024 F350  
READING  
UTILITY BODY:  
POWER GROUP,  
POWER TAIL  
GATE. READY  
TO GO.**



**NEW SUPER  
CAB DUMP  
BODY. IN  
STOCK NOW!**

**see more photos on our website [WWW.JACKMADDENFORD.COM](http://WWW.JACKMADDENFORD.COM)**

**LARGEST  
STOCKING  
SUPER DUTY  
DEALER**

# JACK MADDEN FORD

825 Providence Hwy Rt.1 Norwood, MA

## 781-762-4200



\*All prices include incentives for qualified buyers. For trade assist. must have 2018 or newer trade. All vehicles require dealer financing. Some prices include snowplow incentives. See dealer for complete details.



11 Commercial Way  
Milford, MA 01757

# HILLVIEW EQUIPMENT

SALES & RENTALS 24/7 • CALL JUDE 1-508-498-0777

[www.HillviewEquipment.com](http://www.HillviewEquipment.com)

Rt. 495 to exit 19,  
Route 109W,  
Left to Birch St,  
right to Industrial Dr.  
Left to Commercial Way

**Excellent Equipment • Outstanding Prices**

**FRESH  
MACHINES  
MONTHLY**

**WE HAVE EQUIPMENT !**

**FRESH  
MACHINES  
MONTHLY**



**2022 CAT 313: ONLY 650 HOURS, AXU  
HYDRAULICS, BLADE, ALL THE TOYS.  
CALL FOR BEST PRICE IN NEW ENGLAND.**



**2019 CAT 312F- LOW HOURS, AUXILIARY  
HYDRAULICS, VERY NICE.**



**2018 CAT 311 FL: WITH BLADE  
QUICK COUPLER, HYDRAULIC THUMB,  
4600 HOURS.....THESE ARE SELLING FAST !!**



**2011 DYNAPAC CA150: ONLY 900 HOURS IN  
THIS 66" VIBRATORY ROLLER  
CALL FOR THE "GIVE AWAY PRICE"**



**2020 CAT 312F: RUNS AND LOOKS GREAT,  
READY FOR WORK  
WON'T LAST LONG.....CALL !!**



**2021 CAT 906M-COMES WITH BUCKET & FORKS,  
AUTO GREASE,  
LOW. LOW HOURS. LIKE NEW....**



**2019 CAT 314 F: ZERO SWING, QUICK COUPLER,  
HYD THUMB, 4300 HOURS  
CALL FOR BEST PRICE AROUND !**



**2017 CAT 312E- VERY CLEAN, FULLY SERVICED  
WITH NEW HYDRAULIC THUMB .. PRICED RIGHT  
AND WORK READY.**



**2019 CAT 910 M: I HAVE 10 TO CHOOSE FROM...  
MANY WITH COUPLERS & FORKS.  
CALL FOR THE BEST PRICE ON THE EAST COAST!**



**2018 CAT 308 E2CR: 4 TO CHOOSE FROM ALL  
UNDER 2000 HOURS,  
QUICK COUPLER, THUMB.....WORK READY !**



**2011 CAT 312D- W/ NEW 45' LONG REACH,  
VERY UNIQUE AND VERSATILE  
MACHINE....**



**2017 - 2019 CAT 320 NEXT GEN... LOW HOURS,  
AUX HYDRAULICS, ALL THE TOYS. PRICES START  
AT \$99,000, NO ONE BEATS MY PRICE.....CALL**

**\*\*WE GUARANTEE TO HAVE THE BEST SELECTION OF USED EQUIPMENT AROUND\*\***



11 Commercial Way  
Milford, MA 01757

# HILLVIEW EQUIPMENT

SALES & RENTALS 24/7

[www.HillviewEquipment.com](http://www.HillviewEquipment.com)

Rt. 495 to exit 19,  
Route 109W,  
Left to Birch St,  
right to Industrial Dr.  
Left to Commercial Way



**CHECK OUT OUR WIDE ARRAY OF BUCKETS FROM DIGGING TO CLEAN OUT !  
DESIGNED TO FIT CAT 307-349 & KOMATSU PC300-450  
CALL 508-473-1300 GET DIGGING TODAY !**



**NOS FINANCIAMOS PARA EMPREITEIROS BRASILEIROS!!  
EMAIL JIM GALLAGHER TODAY AT [JGALLAGHER@HILLVIEWEQUIPMENT.COM](mailto:JGALLAGHER@HILLVIEWEQUIPMENT.COM)  
\*\*WE GUARANTEE TO HAVE THE BEST SELECTION OF USED EQUIPMENT AROUND\*\***



**15' BUYERS STAINLESS DUMP BODY**  
**\$5,000.** Plympton, MA, 781-582-1378



**CAT D6H  
DOZER.**  
Very Good  
Condition, Runs  
And Operates  
Great, 6600 Hours,  
**\$54,500.**  
Tom  
860-605-6895



**MASSEY FERGUSON 1528:** Tractor with 982 Hrs., 28HP,  
Diesel, Hydro. 4x4, **\$11,900** 860-928-5748



**FOR SALE**  
**2016 CASCADIA DD13**  
**ALLISON AUTO, DETROIT DIESEL.**  
**389,000 MILES, \$36,000**  
**CALL W. B. HILL 413-525-6665**





11 Commercial Way  
Milford, MA 01757

## HILLVIEW EQUIPMENT

Sales & Rentals 24/7

CALL JUDE 1-508-498-0777

Excellent Equipment • Outstanding Prices

**"SMART MONEY BUYS HERE!"**

**FRESH MACHINES MONTHLY, BUNDLE DEALS AVAILABLE**



I have 12 of these.....  
2019 CAT 910M ...hours range from  
7 to 1500 all with quick coupler, bucket,  
forks.....fast runner, ride control, "creeper  
gear", A/C, beautiful machines.....best price  
in New England prices start at \$99,000.....  
Call Jude

**NOS FINANCIAMOS PARA EMPREITEIROS BRASILEIROS!!**

**ADD-ONS AVAILABLE OR WE'LL FIND IT FOR YOU... SNOW BLOWERS,  
SWEEPERS, MULCHERS, ETC.**

**\*\*WE GUARANTEE TO HAVE THE BEST SELECTION OF USED EQUIPMENT AROUND\*\***

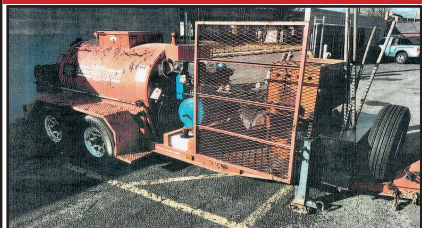

**2014 CRAFTCO SEALER TANK.** Air Comp, Crack Filler  
Melter, \$8995 OBO. 413-374-5331

**SAM'S** Tree Service  
"We handle the jobs, the Big Guys turn down!"

- Licensed Arborist #913
- Insured
- Competitive Pricing
- Free Estimates

Samuelmald118@yahoo.com  
**401-269-1133**

- Brush Chipping • Tree Removal
- Tree Pruning • Stump Grinding
- Residential Land Clearing

**1988  
MACK  
TRACTOR.** AC,  
Mack Transmis-  
sion,  
**\$28,999  
OBO.**  
401-486-8552



## KCV Trailer Rentals

SLedue@KCVtrailers.com

(207) 883-5181, x2 Scarborough, ME



**\$150 or \$200/mo**  
Delivery Fees Extra

### 20' or 40' Container Rentals

Various size/colors give extra storage  
for commercial/home projects.



### FOR SALE - 2016 International Prostars

**Three** (3) to choose from, Automatic,  
Day Cab, Single Axle, Cummins engine  
with a Eaton transmissions.

**Make a Reasonable Offer!**



### 20+ Used 40' HIGH CUBE Containers

Units in blue, red, green, and gray.  
Price x 5.5% tax + \$125/hr for delivery.  
Nine feet high, discount for multiple units sold.



**1997 JOHN DEERE 850C LGP DOZER:** Well Maintained, 12ft Blade, A/C Needs New Compressor, 15K Hours, Starts Up Instantly, **\$30,000**, 860-949-7863



**2016 JOHN DEERE 350G LC EXCAVATOR,** 6173 Hours, Very Clean & Tight Machine, 42" Digging Bucket, Ready To Work ! Priced To Sell. **\$114,900**, 781-417-3018



**1968 INTERNATIONAL 1700 STAKE BODY.** V8 Gas, 5 Speed, 65,000 Original Miles, Many New Updates, Go To Work Condition Or Collector, **\$12,500**. 978-992-7077



**2014 TRANSCRAFT 48X102 COMBO.** New Brake Lines, Brakes 80%, New Air Tank, New Valves On Air Tank, New Brake Cans, Tires A Virgin 65%, **\$14,000 OBO**. 401-309-1928



**KOMATSU D41 DOZER.** Good Condition, 6000 Hours? **\$42,500**. Call/Text 774-249-1548

# SMR SYNERGY METALS RECYCLING

1741 Fall River Ave. Seekonk, MA

**774-229-2159**

**Comprehensive Scrap Metal Services**  
**We Pay Top Dollar For Aluminum, Brass, Copper, Steel and Batteries**

*Specializing in Catalytic Converters*

**Synergymetalsrecycling.com**



SAFETY EQUIPMENT



PORTABLE ABRASIVE BLASTERS



AIR COMPRESSORS



SURFACE PREP POWER TOOLS



**RAPID PREP**

Full Service Provider of Equipment,  
Supplies and Consumables

NATIONWIDE EQUIPMENT  
RENTALS, SALES & SERVICE

North Kingstown, RI  
El Cajon, CA • Suffolk, VA  
Lakewood, WA

877.529.2124 / rapidprep.com

**RUST NEVER SLEEPS**

# TRUCK AND EQUIPMENT POST

**P.O. BOX 6824  
PROVIDENCE, RI 02940  
TEL: 888-887-0505**

**EMAIL:**

**ADS@TRUCKANDEQUIPMENTPOST.COM  
WWW.TRUCKANDEQUIPMENTPOST.COM**



## YOUR INFORMATION

**NAME :** \_\_\_\_\_ **PHONE :** \_\_\_\_\_

**STREET ADDRESS :** \_\_\_\_\_

**CITY :** \_\_\_\_\_ **STATE :** \_\_\_\_\_ **ZIP :** \_\_\_\_\_

**EMAIL :** \_\_\_\_\_

**PAYMENT :** ☐  ☐  ☐ **CHECK** ☐ **DISCOVER** ☐  ☐ **OTHER** **ACCOUNT NUMBER :** \_\_\_\_\_

**SIGNATURE :** \_\_\_\_\_ **EXP DATE :** \_\_\_\_\_

**PLACE YOUR AD ONLINE AT [WWW.TRUCKANDEQUIPMENTPOST.COM](http://WWW.TRUCKANDEQUIPMENTPOST.COM)**

**STANDARD PHOTO AD # ISSUES**

☐ **\$28 FOR 1 ISSUE (2 WEEKS)** ☐

☐ **\$50 FOR 2 ISSUES (4 WEEKS)** ☐

**JUMBO PHOTO AD**

☐ **\$55 FOR 1 ISSUE (2 WEEKS)** ☐

☐ **\$100 FOR 2 ISSUES (4 WEEKS)** ☐

## PHOTO AD



Your description goes here as follows:  
Year, Make, Model, Features, Price, Town  
& State, Phone

**PAYMENT ENCLOSED \$ \_\_\_\_\_ EACH ISSUE RUNS FOR 2 WEEKS**

**AD TEXT** \_\_\_\_\_

\*1 item per ad please. We reserve the right to edit or refuse ad content.

**SUBSCRIPTION RATES INCLUDE FIRST CLASS SHIPPING.**

**MAILED TO YOUR HOME OR BUSINESS**

☐ **\$55.00 13 ISSUES** ☐ **\$80.00 26 ISSUES**

**Just email [Ads@TruckandEquipmentPost.com](mailto:Ads@TruckandEquipmentPost.com)  
and type "BAG MY MAG" in the subject line.**

**NEW WE'LL EMAIL THE MAGAZINE TO YOU FOR FREE**

One Item Per Ad Please. Truck And Equipment Post makes every effort to ensure ads are published accurately. Truck And Equipment Post and its staff will not be held responsible or liable for typographical errors or misprints. Truck And Equipment Post reserves the right to edit, abbreviate, remove or refuse any ads/content at its discretion. Copyright of Ads: By agreeing to place an ad with Truck And Equipment Post, you hereby grant Truck And Equipment Post the right to display and publish all or part of the advertisement under United States copyright laws.

## PACE INDUSTRIES - CAMBRIDGE

**MAINTENANCE MANAGER  
AND TECHNICIANS WANTED**

- COMPLEX HYDRAULICS SYSTEMS • PLCS
- PRODUCTION EQUIPMENT REPAIRS
- FURNACE AND GAS TRAINS

**CONSISTENT SCHEDULE - NO TRAVEL - FULL BENEFITS  
HOLIDAY, SICK AND VACATION - INDOORS**

**CALL US**  
**978-964-1233**

**VISIT US**  
67 Faulkner Street  
Billerica, MA

**APPLY ONLINE**  
[paceind.com/careers](http://paceind.com/careers)



**2019 ISUZU NPR-HD BOX  
TRUCK.** 6.0L GM Gas, Automatic,  
93,794 Miles, 14' Hackney Body Box  
With Shelves, **\$25,995.** Fitchburg,  
MA 978-343-4210

**2015 HITACHI  
U50.**  
Long Stick, Heat, AC,  
Hydraulic Thumb, Angle  
Blade,  
2550 Hours,  
**\$40,000 OBO.**  
413-668-6406



**QUIPCAL**  
The Decal Experts

**Decal Sets for your Construction,  
Forestry, Ag, Mining & Industrial  
Equipment - Old and New.**

Prompt • Knowledgeable • Reliable • Experienced

**To Check \$ Call: 215-536-5339**  
**& Availability Email: info@CustomServicesCompany.com**  
*Your Next Decal Set Is Here • [www.QuipCal.com](http://www.QuipCal.com)*

**RIVERS  
EDGE**  
Truck & Trailer Repair

**183 River Road  
Uxbridge, MA  
- Financing Available -**

Emile 401-692-0780  
Scott 401-692-0781  
[unitransiguere@earthlink.net](mailto:unitransiguere@earthlink.net)  
[www.riversedgetrucktrailerrepair.com](http://www.riversedgetrucktrailerrepair.com)



**2013 FREIGHTLINER CASCADIA.**  
DD 13 Engine, 10 Speed, Disc Brakes,  
Fresh Painted Frame, Super Clean,  
672,000 Miles, New Rods & Mains,  
Go To Work Condition, **\$16,000**



**2013 FREIGHTLINER CASCADIA.**  
DD-13,  
10 Speed, Clean, 913,000 Miles, New  
Dealer Motor Installed at 600,000  
miles, 300,000 On New Motor,  
**\$15,000**



**2019 PETERBILT 567 SLEEPER.**  
441,000 Miles, Paccar, Eaton 13  
Speed, 3:55 Ratio, Super Clean, Needs  
Nothing, Oil Changed With Records  
Every 12,000 Miles, **\$55,000.** 3 Trucks



**2015 GREAT DANE 53'  
CHAMPION SE TRAILER.**  
Barn Doors, Aluminum Roof,  
**\$9,000**



**2012 PETERBILT 386.**  
Paccar  
400-450Hp in Stalled @  
266,077 Miles, All Docs,  
Eaton 10 Spd, Headache Rack,  
New Painted Frame, Chrome  
Bumper, 467,000 Miles On  
Truck **\$28,000**



**2013 PETERBILT 386 SLEEPER.**  
Owner Operator Specs, Cummins  
Rebuilt At 800,000 Miles, Turned  
Upped To 550 HP, Vacuum  
Style Turbo, No Leaks, 13 Speed  
Automatic, Two Boston Wide Ride  
II Seats, Well Maintained,  
**\$32,000**



**2013 FREIGHTLINER  
CASCADA.**  
10 Speed, DD-13  
Engine 380,366 Miles, Frame  
Repainted, Headache Rack,  
Truck Is Mint  
**\$22,000**



**2018 KENWORTH T680  
SLEEPER.**  
350,000 Miles, AP Unit, 455  
Hp Paccar Engine, Automatic  
Transmission, Mint  
Condition,  
**\$40,000**



**2012 VOLVO.**  
D-13 Engine, I Shift Auto.,  
572,444 Miles, Frame  
Painted,  
Clean, Ready To Work,  
**\$20,000**

# WWW.SCRANTONMOTORS.COM

## 777 TALCOTTVILLE ROAD VERNON, CT • 860-281-6726



2024 GMC SIERRA 3500. DOUBLE CAB,  
DURAMAX DIESEL, READING SERVICE  
BODY, #R9669 \$75,900



2025 GMC SAVANA 3500 CARGO VANS.  
4 TO CHOOSE, #R9986



2024 GMC SAVANA 3500 CUTAWAY.  
17' AEROCCELL BODY, 6.6L V8  
AUTOMATIC, RAMP, #R966, \$59,900



2024 GMC SIERRA 3500. 11' SERVICE  
BODY, DRW, 6.6L GAS, 10 SPEED  
ALLISON AUTOMATIC, #R9561 \$72,900



2024 GMC SAVANNA 3500.  
12' DEJANA DURACUBE MAX, SRW,  
#R9724



2025 GMC SIERRA 2500 DOUBLE CAB,  
4X4, 6.6L V8 GAS,  
#SS9992



2025 GMC SIERRA 3500 DOUBLE CAB,  
4X4, 6.6L V8 GAS,  
#SS9939



2024 GMC SAVANA 3500. READING  
SERVICE BODY, 139" WB, BACK UP  
CAMERA, #9869



2024 GMC SIERRA 3500 CUTAWAY.  
6.6L V8, 16' CLASSIC CUBE BODY, RAMP,  
#R9660, \$57,900

# PAT'S TRUCK SALES

Office: 603-347-1386 - After Hrs: 978-490-6197



**2011 FREIGHTLINER DUMP.**  
10,983 Miles,  
Cummins ISM  
300Hp, 8LL Trans,  
10' Body, Pintle  
Hook, Air To Rear,  
**\$49,900**



**2015 FREIGHTLINER DUMP.** Detroit 505 HP,  
Allison Automatic,  
51,830 Miles, 14' Body,  
3 Shuts, Pintle Plate,  
Air Rear, 66K GVW,  
**\$122,900**



**2007 MACK TRI AXLE DUMP.** Pre-emission Mack 427 HP,  
Automatic, 364,299  
Miles, 16' Steel Body,  
20k Frt Axle, 16K  
Pusher Axle, 44k  
Rears, Many New Up  
Dates, **\$87,900**



**2009 IH 7600 T/A DUMP.**  
Cummins 410 HP, 8LL,  
83,840 Miles, 20 Frt  
Axle, 46 Rears, 15'  
Body, Double Frame,  
Pre Def Truck, **\$91,900**



**2015 RAM 3500 DUMP.** V8  
6.4L Gas, Auto, 98,762 Miles,  
9 Ft Body, 4WD, Ready To  
Work, **\$24,900**



**2012 Freightliner M2 DUMP.**  
Cummins 6.7L 300 HP,  
Automatic, 112,200 Miles,  
14' dump Body, **\$46,500**



**2005 STERLING LT9500 S/A TRACTOR.** Pre Emission CAT  
C9 350 Hp, Automatic, 25,200  
Miles, 37,000 GVW, Super Clean,  
**\$42,900**



**2009 IH 4300 DUMP.** 46K  
Miles, DT466, Automatic,  
10' Godwin Body,  
33,000 GVW, **\$46,500**



**2015 FORD F250 UTILITY.**  
4x4, Plow, V8 Gas, Auto,  
Knapheide Body, 44,067 Miles,  
**\$25,900**



**2007 IH 7600 DUMP.**  
13 Ft Body, Cummins 400 HP,  
8LL Trans, 182,770 Miles,  
60K GVW, **\$73,900**



**2012 IH 4300 DUMP.** DT466,  
Automatic, 79,336 Miles, 33,000#  
GVW, Air Brakes, 10' Body,  
Pintle Hook, **\$46,500**



**2003 CHEV C4500 DUMP.**  
Diesel, Automatic, 135K Miles,  
Serviced And Ready To Work,  
**\$24,900**



**2011 FREIGHTLINER DUMP.**  
Cummins 6.7L, Auto, 99,187  
Miles, 33,000# GVW, Pintle Hook,  
Tool Box, 3 Shutes, Polish Alum  
Wheels, **\$46,900**



**2013 IH 4300 DUMP.** 10 ft  
Stainless Steel Body, DT466,  
Automatic, 66,201 Miles, 33k GVW,  
Electric Tarp, Tool Boxes, **\$48,900**



**2008 FORD F650 DUMP.** Under  
CDL, 25,999 GVW, Cummins 6.7,  
Automatic, 128,794 Miles, 10'  
Body, Pintle Hook, **\$42,500**



**2022 RAM 2500 LARAMIE.**  
4X4, Crew Cab, 89,340  
Miles, Cummins, Super Nice!  
**\$43,900**

**Visit Us - [www.patstrucksales.com](http://www.patstrucksales.com) • 77 Route 125, Kingston, NH**

# CHEVROLET, BUICK, GMC OF ATTLEBORO

**A Priority Automotive Dealership**

**ROUTE 1, BETWEEN 95 + 295  
SOUTH ATTLEBORO, MA**

**508-761-4800**

**PLENTY OF NEW GMC TRUCKS AVAILABLE**

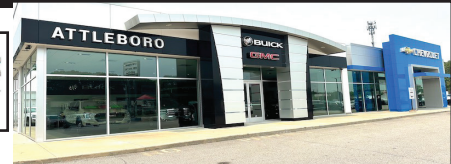

**2024 CANYON DENALI**



**DENALI BLACK EDITION, SUNROOF,  
H.D. TRAILERING. #24341G**

**\$58,860**

**2025 SIERRA**



**CONV. PKG., LOCKING AXLE.  
#25082G**

**\$41,493**

**2025 K2500 CREW CAB SLE**



**SLE VALUE PKG., PREFERRED PKG.,  
PRO SAFETY PLUS, PLOW PREP.  
#25109G**

**\$67,270**

**2024 K1500 DOUBLE CAB**



**PRO VALUE PKG., SPRAY LINER,  
LOCKING AXLE. #24303G**  
PRICE INCLUDES GMC LOYALTY.

**\$40,625**

**2024 K2500 DENALI  
DURAMAX DIESEL**



**INCLUDES GOOSENECK 5TH WHEEL PKG.  
#24296G**

**\$87,855**

**2025 K3500 DENALI ULTIMATE  
DURAMAX DIESEL**



**5TH WHEEL PKG., PLOW PREP.,  
FLOOR LINERS. #25015G**

**\$99,860**

**2024 K2500**



**CONV. PKG., SPRAY-LINER, PLOW  
PREP., ASSIST STEPS. #24282G**

**\$54,175**

**2025 K3500 CREW CAB  
DUMP TRUCK**



**14,000 GVW, PLOW PREP.,  
CONV. PKG., HITCH COVER.  
#25106G**

**\$79,254**

**2024 SAVANA ONE TON**



**TILT / CRUISE, DOOR GLASS,  
FLEET SPECS. #24270G**

**\$47,000**

**2025 K2500 DOUBLE CAB  
UTILITY**



**11,600 GVW, CONV. PKG.,  
PLOW PREP. #25094G**

**\$77,740**

**2025 K3500 CREW CAB  
DUALY UTILITY**



**14,000 GVW, PANEL TOP COVER,  
LATCHMATIC, HITCH. #25014G**

**\$87,300**

**2024 K3500 CREWCAB SLT  
DURAMAX DIESEL**



**8' BED**

**SLT PREMIUM PKG., X-31 OFF ROAD  
PKG. #24219G**

**\$83,875**

**\*\* PLUS OVER 50 MORE AVAILABLE \*\***



**WWW.CHEVROLETBUICKGMCOFATTLEBORO.COM**



# CHEVROLET, BUICK, GMC OF ATTLEBORO

**A Priority Automotive Dealership**

**ROUTE 1, BETWEEN 95 + 295  
SOUTH ATTLEBORO, MA**

**508-761-4800**

**PLENTY OF NEW CHEVROLET TRUCKS AVAILABLE**

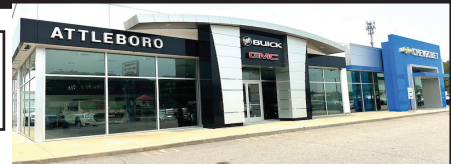

## 2023 C6500 MOVING VAN



23,500 GVW, ALUM. GATE, E-TRACK,  
SIDEDOOR. #23119H  
SALE PRICE INCLUDES REBATE.

**\$99,995**

## 2024 K5500 DUMP



19,500 GVW, BACK-PACK,  
9' DUMP, HITCH, ELECTRIC COVER.  
#24351H PRICE INCLUDES REBATE.

**\$97,860**

## 2024 LCF 4500 18' BOX



14,500 GVW, 2000# LIFT-GATE,  
E-TRACK, POWER MIRRORS.  
#24054H

**\$89,995**

## 2025 K3500 CREW CAB HIGH COUNTRY DUALY DURAMAX



14,000 GVW, 5TH WHEEL PKG., PLOW  
PREP., SUNROOF, POWER STEPS.  
#25099H

**\$93,370**

## 2024 K2500 CREWCAB UTILITY



READING CLASSIC II BODY,  
CONV. PKG., PLOW PREP.,  
SPRAY LINER. #24174H

**\$76,552**

## 2025 BRIGHTDROP 400 AWD



EXTENDED RANGE, HI-VOLTAGE CHARGE  
MODULE, TRANSLUCENT ROOF.  
#25069H

**\$69,995**

## 2024 K3500 LANDSCAPE DUMP DURAMAX DIESEL



CONV. PKG., PLOW PREP.,  
HITCH COVER. #24311H

**\$84,572**

## 2025 SILVERADO EV RST



MAX RANGE, TONNEAU COVER,  
ROCKER LIGHTING. #25091H

**\$101,830**

## 2025 KUV



9,900 GVW, HITCH, LADDER RACK,  
V-8, ALL THE CHASSIS OPTIONS.  
#24407H

**\$69,273**

## 2025 K2500 CREWCAB LT



CONV. PKG., SAFETY PKG., BUCKET  
SEATS, PLOW PREP. #25125H

**\$66,365**

## 2025 K2500 CREWCAB ZR2 BISON EDITION



SUNROOF, TECHNOLOGY PKG.,  
ZR2 BISON EDITION, PLOW PREP.  
#25126H

**\$86,610**

## 2024 LCF 4500 14' BOX + LIFT-GATE



14,500 GVW, POWER MIRRORS,  
KEYLESS ENTRY, 14' ALUM. BOX,  
2500# LIFT-GATE. #24235H

**\$91,995**



**WWW.CHEVROLETBUICKGMCOFATTLEBORO.COM**



THIS AD IS COPYRIGHTED & OWNED BY TRUCK AND EQUIPMENT POST

# CHEVROLET, BUICK, GMC OF ATTLEBORO

**A Priority Automotive Dealership**

**ROUTE 1, BETWEEN 95 + 295  
SOUTH ATTLEBORO, MA**

**508-761-4800**

## CHEVROLET'S MEDIUM DUTY TRUCK CENTER



- \*REGULAR CABS, TILT CABS, CREW CABS 2WD OR 4WD
- \*GVW'S UP TO 25,950 BODY LENGTHS UP TO 22'
- \*DUMPS, PLATFORM/ RACKS, SWITCH-N-GO, CAR CARRIERS, TOW TRUCKS, SERVICE BODIES, MOVING VANS. IF YOU NEED IT DONE, WE CAN DO IT.
- \*FULL SERVICE WITH 30,000LB. LIFTS.
- \*GM'S #1 FLEET DEALER IN SE MA., RI, CT.

**CALL OUR COMMERCIAL TEAM. "YOU'LL BE GLAD YOU DID !"**

**2024 K6500 DUMP**



22,500 GVW, BACKPACK,  
9' DUMP BODY, HITCH, ELECTRIC COVER.  
#24351H PRICE INCLUDES REBATE.

**\$97,860**

**2023 C6500 20' MOVING VAN**



23,500 GVW, ALUM-GATE, E-TRACK,  
SIDEDOOR. #23119H  
PRICE INCLUDES REBATE.

**\$99,995**

**2024 LCF 4500 12' BOX**



14,500 GVW, HEATED POWER MIRRORS,  
ENHANCED AUDIO. #RS213567

**\$83,995**

**2023 C4500 CHASSIS**



16,500 GVW, NICE OWNER OPERATOR  
SPECS. #23390H PRICE INCLUDES  
REBATE. **SAVE \$10,000 OFF LIST !**

**\$55,880**

**2024 4500 14' BOX**



14,200 GVW, FANCY CHASSIS,  
TIE-DOWN RINGS, RAMPS.  
#24409H

**\$66,300**

**2024 LCF 4500 14' BOX**



14,500 GVW, POWER MIRRORS,  
ALUM. 2500# LIFT-GATE.  
#24235H

**\$91,995**

**2024 K5500 CHASSIS  
CREW CAB**



19,500 GVW., DUMP SPECS.  
#24390H. PRICE INCLUDES GM  
INCENTIVES

**\$71,287**

**2023 K5500 DUMP**



17,500 GVW, 11' DUMP BODY,  
HITCH, COVER, TOOL BOX.  
#23347H PRICE INCLUDES REBATE.

**\$87,671**

**2024 LCF 4500 18' BOX**



14,500 GVW, 2000# LIFT-GATE,  
E-TRACK, POWER MIRRORS.  
#24054G

**\$89,995**



**WWW.CHEVROLETBUICKGMCOFATTLEBORO.COM**



THIS AD IS COPYRIGHTED & OWNED BY TRUCK AND EQUIPMENT POST



**HI-WAY MODEL P SANDER.** 8 FT HDY SS,  
\$1700 OBO. 413-374-5331



**2007 MACK GRANITE.**  
Truck Is Ready  
For Work,  
Pre DEF,  
403,900 Miles,  
Regular Services  
Done In House,  
Good Work Truck,  
**\$75,000  
OBO.**  
617-840-8478



**2004 FORD F-350.** 6.0, Auto, 4x4, Lariat, Dually,  
Runs Excellent, No Rust, Comes With Flatbed And  
Original PU Body, **\$12,500.**  
Text Gary, 508-331-7310

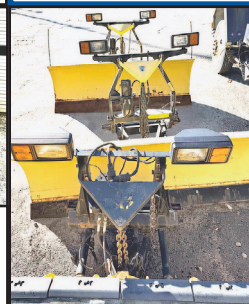

**PLOW FOR SALE.**  
Minimal Wear, Ready  
For Work,  
3 to choose,  
**\$2000-\$3000  
OBO.**  
617-840-8478



**2013 PETERBILT 367 TRI-AXLE DUMP TRUCK,**  
Auto Transmission, Paccar Engine, Good Tires, 46K Rears,  
20K Front, 474k Miles, **\$82,500** 781-417-3018

## COMMERCIAL HOT WATER PRESSURE UNITS

**"We Service All Makes And Models"**



**Electric Motor – Gas Engine**  
- 1725 RPM Motor & Pump  
- Becket Burner  
- TEFCO 120 V Baldor Motor  
- 50 Ft Hose  
- 4' Lance Trigger Gun  
- 1000 to 4000 PSI Options  
- Poly Fuel Tank  
**NEW Starting @ \$2,495**  
**USED Starting @ \$1,295**



**R & E STEAM EQUIPMENT**  
Call Earl Warwick **617-899-8775**



**GOLDEN CAPITAL**

**YOU FIND IT • WE FINANCE IT.**

**Sellers/Vendors  
- Let Us Help  
Expedite Sales!**

**Financing Made  
Easy For Any Equipment,  
Trucks Or Trailers,  
Any Industry!**

**Golden Capital Equipment Financing  
Is Your Trusted Finance Partner To  
Save You Money And Get The  
Equipment  
And Trucks You Need.**



### WHY CHOOSE GOLDEN CAPITAL?

- Any Equipment, Trucks & Trailers – We Finance It All! No Age Restrictions On Equipment
- New, Used, Or Private Party Sales – Flexible Options To Fit Your Situation.
- Quick Approvals - Decisions Within 24 Hours.
- Dedicated Support - Our Team Is Here To Help Every Step Of The Way.
- For All Business Types - No Minimum Time In Business.
- Finance Options For All - No Minimum Credit Score.
- Finance Solutions Tailored To Your Needs - \$5,000 Over \$10,000,000
- Sellers/Vendors – Let Us Expedite Sales!

**WE FINANCE  
EQUIPMENT, TRUCKS  
& TRAILERS**

**Don't Let Financing Hold You Back - Grow  
Your Business With Confidence! Let's Help  
You Secure The Equipment You Need!**

**CONTACT US TODAY!**

**314-488-0245**

**www.Golden-Cap.com**

**NICK SCARVALAS**  
**Commercial Sales**  
**857-247-9023 or 617-249-5603**



**Commercial  
Vehicle Center**

## ALL TRUCKS ON SALE NOW



**2024 F550 CHIPPER/LEAF BOX.**  
 12' Enclosed Vented Dump Body,  
 4X4, Diesel, Two Tool Boxes, 4WD,  
 F212052 **Sale Price \$98,990**



**2024 T350HD SERVICE.** 12' Rockport  
 Van Body, V6 Gas, PW, PL AC, Ladder  
 Racks, Ladder To Roof, F211793.  
**Sale Price \$71,490**



**2024 F350 DUMP.**  
 Diesel, Auto, 4X4, Tool Box, Remote  
 Start, Plow Prep, UpFit Switches,  
 F211387. **Sale Price \$83,990**



**2023 F550 ALUMINUM DUMP.** Landscaper  
 Specs, Removable Side Panels, Diesel, Auto,  
 4WD, Payload Up Grade, Remote Start,  
 F210248 **Sale Price \$84,990**



**2025 E350 FREIGHT VAN.** Rockport  
 Body, 2500 Lbs Galvanize Steel W/ 50"  
 x 85" Aluminum Platform Liftgate, E-Trac,  
 V8 Gas, F212598 **Sale Price \$65,990**



**2024 F550 LANDSCAPE DUMP.** 12'  
 Body, Curb Side Door, Tool Box, 4X4,  
 Diesel, Remote Start, Payload Up Grade,  
 F210221 **Sale Price \$83,990**

## 250 COMMERCIAL TRUCKS IN STOCK



**2024 F350 DUMP.**  
 Diesel, Auto, 4X4, Remote Start,  
 F210843.  
**Sale Price \$80,990**



**2024 F550 STAKE BODY.**  
 Diesel, Auto, 4X4, Remote Start, Payload  
 Upgrade, 12' Knapheide, F212011.  
**Sale Price \$87,980**



**2024 F350 STAKE BODY.**  
 7.3 Gas, Auto, 4WD, Remote Start,  
 Interior Work Station, Dual Battery,  
 F211161 **Sale Price \$68,990**



**2024 F450 SERVICE.** Diesel, Auto, 4X4,  
 Knapheide Steel Body, Remote Start,  
 Plow Prep, HD Trailer Pkg., F211876.  
**Sale Price \$89,990**



**2025 E350 UTILITY VAN.** 12' Rockport  
 Body, Rear Flood Light, Ladder Racks,  
 7.3L Gas, SRW, F212521 **Sale Price**  
**\$67,990**



**2024 F350 DUMP.**  
 7.3L V8 Gas, 4x4, Combo Hitch, PW, PL,  
 Tool Box, F211333  
**Sale Price \$69,990**

**QUIRK FORD**  
**540 Southern Artery (Rt 3A) Quincy, MA**  
**www.quirkford.com • 617-249-5660**

**Business  
Financing with  
NO Co-signer  
Required**

Prices include all available rebates. Rebates include Customer Cash, FMCC Bonus Cash, and Commercial Upfit Bonus Cash. Customer must qualify for rebates. Call for specific details. Prices are subject to change. \* In Lieu Of Rebates

**NICK SCARVALAS**  
**Commercial Sales**  
**857-247-9023 or 617-249-5603**



**Commercial  
Vehicle Center**

## ALL TRUCKS ON SALE NOW



**2024 F600 DUMP.** 4WD, 7.3L V8 Gas, Dual Battery, Remote Start, 22,000 GVW, F212632  
**Sale Price \$80,880**



**2025 E350 DELIVERY/SERVICE VAN.** Rockport Body, Poly Lined, Curb Side Door, Step Bumper, Ladder Racks, 7.3L Gas, SRW, F212245 **Sale Price \$63,990**



**2025 F650 DUMP.** 5-7 Yard Rugby Body, Diesel, Automatic, **Sale Price \$103,000**



**2024 F350 STAKE BODY.** 4WD, 7.3L Gas, Remote Start, 12' Knapheide Body, F212601  
**Sale Price \$73,990**



**2024 E350 FREIGHT HAULER.** 10' DuraCube Van Body, 7' Inside Height, 7.3L Gas, Roll-Up Rear, DRW, 11,500# GVW, F211114. **Sale Price \$54,990**



**2024 F350 UTILITY.** 4X4, 7.3L Gas, DRW, Duramag, Remote Start, Skid Plate, Work Desk, F211100  
**Sale Price \$73,990**

## 250 COMMERCIAL TRUCKS IN STOCK



**2024 T350 PASSENGER VAN.** 15 Passenger Wagon, Mid Roof, Privacy Glass, PW, PL, AC, F211826  
**Sale Price \$59,449**



**2024 T250 CARGO VAN.** Load Area Protection Pkg, Mid Roof, 148" WB, Pwr Heated Mirrors, F212338. **Sale Price \$50,340**



**2024 F350 SUPER CAB SERVICE.** Steel Body, V8 Gas, 4X4, Remote Start, F211199  
**Sale Price \$62,990**



**2024 F550 SERVICE BODY.** 16' Van Body, Stairway Bumper, 4 Bar Ladder Racks, Ladder To Roof, Dual Exterior Cabinets, Work Station, Diesel, 4WD, Remote Start, F210946  
**Sale Price \$98,990**



**2025 E450 FREIGHT VAN.** Wabash 16'x 85"x 96" Box, Pull Out Ramp, Step Bumper, Poly Lined, F211415. **Sale Price \$67,990**



**2024 T250 CARGO VAN.** Load Area Protection Pkg, Low Roof, Pwr Heated Mirrors, F211929.  
**Sale Price \$47,360**

**QUIRK FORD**  
**540 Southern Artery (Rt 3A) Quincy, MA**  
**www.quirkfords.com • 617-249-5660**

**Business  
Financing with  
NO Co-signer  
Required**

Prices include all available rebates. Rebates include Customer Cash, FMCC Bonus Cash, and Commercial Uplift Bonus Cash. Customer must qualify for rebates. Call for specific details. Prices are subject to change. \* In Lieu Of Rebates

# ALLEGIANCE

— T R U C K S —



109 Lindberg Ave.  
(978) 686-1800

Methuen, Ma 01844  
(978) 726-9477



**CALL FOR OTHER NEW & USED TRUCKS FOR SALE!**



**2017 ISUZU NRR DIESEL 16' DUMP.**  
132K, Auto, 19500 GVW, Florida Truck, NEW Dump Assy, Swing Rear Door, Manual Tarp, Stk#343326, **\$49,900.**



**2022 FREIGHTLINER M2 106.** 83K miles! 25999 GVW, 26' Dry w/ 2500 Lb Tuckaway, Ready to work! stk#339075 **\$69,900**



**2020 HINO 195 18' REEFER w/ Curb Side Door,**  
19500 GVW, Carrier 40x, 211K Miles, Roll-Up Rear Door, stk#327078, **\$29,900.**



**2021 ISUZU NPR-XD.** 16000 GVW, Diesel. 144k, 16' Dry Freight Body, 2000 Lb Tuckaway Gate, PW/L, AM/FM/Aux/Bluetooth, Ex Warr Avail! Stk#348039, **\$34,900.**



**2013 KENWORTH T370 DUMP.** 33K GVW, 93K Miles! 325 HP PC-6, Allison 3500 RDS, 21000 Lb Rear Axle, 5.57 Rear Axle, stk#332258, **\$74,900.**



**2018 FORD TRANSIT T-350 LR.** 55K Miles, 3.7 V6, 9500 GVW, 10' Walk-In Utility Body w/ Roof Racks, AM/FM/CD/BT, PW/L, A/C, Stk#347151, **\$32,900.**



**2023 KENWORTH W900.** Tandem, 83K Miles, 18 Sp Eaton Fuller, 605 HP Cummins X15, 20K Front, 46K Rears, 22K Helper Axle, 240" WB, Stk#339750, **\$229,900.**



**2020 ISUZU NQR CAB CHASSIS.** Diesel, 17950 GVW, 66K Miles! 109" WB, Ready For 10'/12' Bodies And Platforms. Hard To Find! Stk#346044, **\$39,900.**

**Allegiance now has locations in MA, CT, NY, ME, VT, RI, NH, NJ & PA!**



For all locations visit our website!



[www.AllegianceTrucks.com](http://www.AllegianceTrucks.com)



**BENSON**  
BY WABASH NATIONAL



# ALLEGIANCE

— TRUCKS® —



**WABASH**



Bangor, ME  
207-941-9600

Saco, ME  
207-289-6688

Fort Kent, ME  
207-834-6186

**CALL FOR OTHER NEW & USED TRUCKS & TRAILERS FOR SALE!**



**2015 IH 7400**, 350HP., ALLISON 3500RDS, 37780 GVW, ALL SEASON DUMP, FRONT & WING BLADES. UNIT#229444 **\$29,900**



**2015 INTERNATIONAL WORKSTAR 7400** PLOW DUMP, 315HP., DIESEL, AUTO, 82,000 MILES. FRONT & WING PLOWS, READY TO WORK! UNIT #154693 **\$24,900**



**2017 INTERNATIONAL WORKSTAR 7400** PLOW DUMP, 315HP., DIESEL, AUTO, 63,661 MILES, ALL SEASON BODY, FRONT & WING BLADES. UNIT #230016 **\$29,900**



**2019 INTERNATIONAL HX520 FLAT TOP SLEEPER**: 605 CUMMINS, 18SPD. TRANS. AIR-BRAKES, 346,773 MILES. UNIT # 242973 **\$89,900**



**2019 ISUZU NQR** 17950 GVW, ONLY 125K MILES, DIESEL, AUTO, 16' BOX WITH TRI-DOORS. HARD TO FIND! **\$29,900**



**2022 IH LONESTAR ISX 525HP**, 18SPD., 14/46 AXLES, 301K MILES, DUAL EXH & BREATHERS, NICE TRUCK. UNIT#160851 **\$98,900**



**GOING FAST**

**TROUT RIVER TRAILERS.** WE HAVE SEVERAL UNITS IN DIFFERENT COLORS, **CALL FOR PRICING!**



**NEW PMI TRAILERS IN STOCK**

**PMI LOG TRAILERS.** MADE TO ORDER, CALL FOR A QUOTE ON THE SPECS YOU WOULD LIKE.



**WE HAVE NEW AND USED WABASH FLATBEDS, REEFERS AND DRY VANS. CALL FOR PRICING!**



# ALLEGIANCE

— TRUCKS® —

Jericho, VT  
802-899-3753

Colchester, VT  
800-639-1290



**2020 INTERNATIONAL LONESTAR** HARD TO FIND, BIG CUMMINS POWER 505HP, MANUAL TRANS., 46K REARS, FANCY LOW MILE TRUCK- READY TO WORK! STK#279482 **\$88,900**



**2011 INTERNATIONAL WORKSTAR 7600** NEW ENGINE W/ WARRANTY, 475HP WITH 18SPD. 14' STEEL DUMP, 3 ASPHALT SHOOTS, TOW PLATE, LOAD COVER, VERY NICE TRUCK! STK#228403 **\$43,900**



**2005 INTERNATIONAL WORKSTAR 7400**, PRE-EMISSION DUMP TRUCK, 245HP-DT466, 8LL TRANS, NICE SPECS., FRONT & WING PLOWS, READY TO WORK AND PLOW. UNIT#228236 **\$7,900**



[www.AllegianceTrucks.com](http://www.AllegianceTrucks.com)



# ALLEGIANCE

## TRUCKS®



1400 South Willow St. **Manchester, NH**  
603-623-8873

132 Pierce Rd. (Rt. 125) **Barrington, NH**  
603-905-9036



### CALL FOR OTHER NEW & USED TRUCKS FOR SALE!



**2022 KENWORTH T880 CONSTRUCTION 17' DUMP.** MX13 485 HP, Smooth Sides, 2 Chutes, Pintle, 68K GVW, 96K Miles, stk#348347, **\$199,900.**



**2025 INTERNATIONAL MV HOOK-LIFT.** Cummins 300 HP, Auto, Palfinger PHY22M 22K LB, 26K GVW, 2,518 Miles, stk#340379, **\$145,900.**



**2021 INTERNATIONAL HX ROLL-OFF.** Cummins 485 HP Diesel, 33K GVW, stk#348349, **\$189,900.**



**2016 KENWORTH T800 24' FLATBED W/PALFINGER CRANE.** Cummins ISX 450 HP, 13 Spd, 79,200 GVW, stk#347371, **\$139,900.**



**2007 INTERNATIONAL 7500 DUMP 6X4 W/PLOW.** Pre-Emission DT570 310 HP, Allison Auto, 66K GVW, 81K Miles, stk#251042, **\$34,900.**



**2022 VOLVO VNL.** D13 405 HP, I-Shift, 160" WB, Air Ride, 50K GVW, 190K Miles, Clean, Hard to Find! stk#325335, **\$67,900.**



**2022 PETERBILT 389 SLEEPER.** Cummins X15 500 HP, 18 Spd, 53200 GVW, 320K Miles, Lots of Extras! stk#339351, **\$139,900.**



**2019 FREIGHTLINER M2 106 LANDSCAPER W/TEREX BUCKET.** Cummins 220 HP Diesel, 5 Spd, 26K GVW, 42K Miles, stk#332213, **\$104,900.**



**2017 FREIGHTLINER 114SD MIXER.** Detroit DD13 410 HP, 6 Spd, 68K GVW, 171K Miles, stk#339751, **\$129,900**



**2017 PETERBILT 567 DUMP.** MX-13 405 HP Diesel, Ox Body, Load Cover, 84K GVW, 180K Miles, stk#334616, **\$144,900.**



**2020 WESTERN STAR 4700SB PACKER.** DD14 450 HP, Pac-Mac RLX25 25-Yard Body, 2 Yard Hopper, Cart Tipper, 62K GVW, 60K Miles, stk#336907, **\$189,900.**



**2013 KENWORTH T370 DUMP.** Paccar 325 HP, 6 Spd 3500 RSD w/ PTO, Toolboxes, 33K GVW, 95K Miles, stk#332258, **\$74,900.**

**Allegiance now has locations in MA, CT, NY, ME, VT, RI, NH, NJ & PA!**



For all locations visit our website!



[www.AllegianceTrucks.com](http://www.AllegianceTrucks.com)

# ALLEGIANCE

## TRUCKS®



2181 Providence Hwy, **Walpole, MA**  
800-225-4808

17 O'Keefe Lane, **Warwick, RI**  
800-949-2221



### FINANCING & WARRANTIES AVAILABLE ON USED TRUCKS!



**2024 FORD F650 5-7 YARD CRYSTEEL DUMP.** 7.3L Godzilla Gas, 25,999 GVW, Hoist, Electric Tarp, stk#330516, **\$105,675.**



**2010 INTERNATIONAL DURASTAR 4400 BUCKET TRUCK.** DT466, 300 HP, 35K GVW, 177K Miles, stk#134935, **\$12,900.**



**2023 AUTOCAR XSPOTTER-ON.** Cummins 200 HP Diesel, 3000 RDS-P, 35K GVW, Semi-Trailer Auto Lock System, stk#336970, **\$139,900.**



**2024 FORD F550 SUPER CAB 4X4 11' MASTER MECHANICS CRANE BODY.** 6.7L Powerstroke Diesel, Crane, Welder, Generator, Compressor, 19,500 GVW, stke#345281, **\$195,723.**

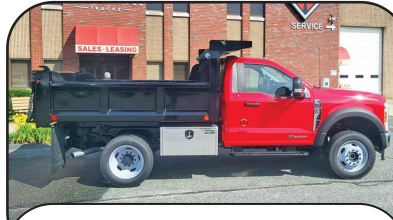

**2024 FORD F550 9' CRYSTEEL 4-5 YD DUMP 4X4.** 6.7L V8 Powerstroke Diesel, 10 Spd, 19,500 GVW, Tarp, Pintle, Plate, Toolbox, stk#338631, **\$94,149**



**2025 FORD F650 5-7 YD CRYSTEEL 10' DUMP.** 7.3L Gas, 25,999 GVW, Hoist, Tarp, stk#339381, **\$106,750.**



**2024 FORD F600 11' KNAPHEIDE UTILITY.** 6.7L Powerstroke Diesel, 10 Spd, 22K GVW, Camera, Skid Plates, Stk#334700, **\$96,868.**



**2024 FORD F550 XL 4X4 12' CHIP TRUCK.** 6L Powerstroke Diesel, 10 Spd, 19,500 LB GVW, 75 Miles, stk#339385, **\$96,593**

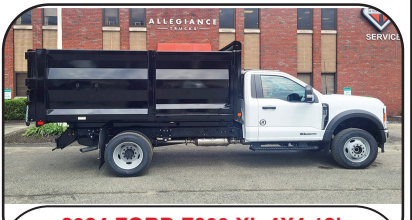

**2024 FORD F600 XL 4X4 12' RUGBY LANDSCAPER DUMP.** 6.7L Powerstroke. 10 Spd, 22K GVW, Side Door, stk#334697, **\$99,000.**



**2024 FORD F550 XL READING WALK-IN UTILITY 4X4.** 6L Powerstroke Diesel, 10 Spd, 19,500 LB GVW, 55 Miles, stk#345078, **\$108,357**



**2024 FORD F550 XL 4-5 YD RUGBY 9' DUMP 4X4.** 6.7L V8 Powerstroke Diesel, 10 Spd, 19,500 GVW, Pintle, Plate, Toolbox, stk#334694, **\$93,548**



**NEW 2024 INTERNATIONAL RH 613 6X4 DAY CAB.** 410 HP Diesel, Air Ride, 52,350 GVW, 2K Miles, stk#330354, **\$114,900.**

**Allegiance now has locations in MA, CT, NY, ME, VT, RI, NH, NJ & PA!**



For all locations visit our website!



[www.AllegianceTrucks.com](http://www.AllegianceTrucks.com)

# ALLEGIANCE

## TRUCKS®



Hartford, N.Haven, Franklin, CT / W. Springfield, MA

**Call Mike McDonald 860-308-6599**



**GREAT SELECTION AND PRICE ON ALL USED INVENTORY**



**2017 INTERNATIONAL 4300.** Brand New 10' Dump Body, Cummins Power, Auto Cover, Tow Plate, Auto, Only 103K Miles, Alum Wheels, Very Nice Truck, #108395, **\$85,900**



**2020 INTERNATIONAL HX Tri Axle Dump,** ISX 485HP, 8LL, 20K, 20K & 46K Axles, Only 101K Miles, 17" Steel Body, Fancy, #343430, **\$169,900**



**2018 KENWORTH DUMP TRUCK,** Under CDL, PX7 250 HP, Allison Auto, Only 50K Miles, Ready to Work, Clean! #342485, **\$59,900**



**2022 INTERNATIONAL LONESTAR.** ISX 525 HP, 18 Speed, 14/46 Axles, 301K Miles, Dual Exhaust & Breathers, Nice Truck, #160851, **\$98,900**

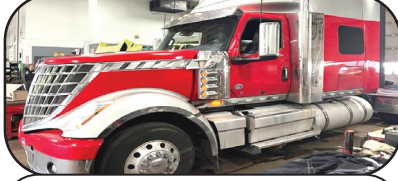

**2021 INTERNATIONAL LONESTAR 73" Sleeper,** Cummins 505 HP, 13 Seed, Fancy, #164378, **\$59,900**



**2020 INTERNATIONAL Lonestar Heavy Day Cab,** ISX 505HP, 46K Rears, 350K Miles, Fancy! #275387, **\$88,900**

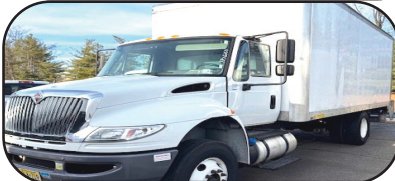

**2020 IH MV,** Cummins 240HP, 118K Miles, Allison Auto, 26x102x97 Box With Gate, #235496, **\$52,900**



**2022 INTERNATIONAL MV,** Cummins 240 HP, Allison Auto, ONLY 99K Miles, Big 26 x 102 x 103 Body, Side Door & Gate, Super Clean Southwest Truck !! #344215, **\$79,900**



**2021 PETERBILT 389 EXT HOOD,** Cummins 565 HP, 18 Speed, 78" Sleeper, Only 289K Miles, #349795, **\$119,900**



**2012 IH 4400.** Only 164K Miles, 270 HP, Auto 3500RDS, 33K GVW, 20' Box w/ Walk Ramp, 3 Sides Doors!, #104520, **\$7,900 AS IS.**



**2022 FREIGHTLINER M2,** DD7, Auto, 26' Van with Gate, LOW MILES, Only 85K, Under CDL, Southern Truck Super Clean, #33907, **\$76,900**



**2011 IH 7600 Tandem Dump,** Rebuilt IH Motor 475 HP, 18 Speed, 14' Steel Dump, 3 Shoots, Tow Plate, Load Cover, Nice Truck, #228409, **\$39,900**



**2021 ISUZU NPR XD,** 16K GVW, Diesel, Auto 144K Miles, 16' Box w/ Gate, #348039, **\$34,900**



**2020 ISUZU NPR HD,** 14500 GVW, Diesel, Auto, Only 101K Miles, 16' Box With Gate, Nice Truck, #130235, **\$42,900**



**(3) 2020 ISUZU NQR,** Diesel 65K Miles, Auto, Hard To Find 109" WB, Clean Nice Trucks, #346044, **\$39,900**

**Allegiance now has locations in MA, CT, NY, ME, VT, RI, NH, NJ & PA!**



For all locations visit our website!



[www.AllegianceTrucks.com](http://www.AllegianceTrucks.com)



920 W. Chestnut St. Brockton, MA:  
508-586-1666 Mon - Fri 8-5, Sat 8-NOON

42 Winter St. Pembroke, MA:  
781-826-1666 Mon - Fri 8-3  
[EastCoastTruckStuff.com](http://EastCoastTruckStuff.com)

**We deliver!**

### Power Wash

Brush or  
brushless truck,  
Bus, vehicle  
wash



**\$17.99/gallon (04)**

**\$75.99/5 gallon (504)**

### Super Cab Cleaner



Removes  
grease and  
grime from  
seats, carpet,  
vinyl, plastic  
and almost  
anything on  
your rig

**\$7.99/quart (1412)**

**\$18.49/gallon (14)**

### Polished Aluminum & Stainless Steel Cleaner



Brightens and  
removes the effects  
of oxidation,  
calcification &  
mineralization of  
tanks, wheels,  
trailers & more

**\$22.89/gallon (07)**

**\$104.95/5 gallon (507)**

### Rags

**\$6.99**  
Bar Towels - 12  
(W2710DZ)



**\$68.50**  
Mixed - 50 lb (W1450-50BALE)

**\$8.49**  
Mixed - 5 lb brick  
(W1450BRICKS)

**More cleaners, accessories  
& brushes in stock!**

### Ultimate Truck Wash



Formulated for  
hand truck  
washing

**\$18.99/gallon (15)**

**\$79.99/5 gallon (515)**



9-1/2" Tank Brush with  
Flagged Green Nyltex  
Bristle - 2" Trim

**\$37.99** 196



10" Bi-Level Brush

**\$18.99** 210

### GoJo Hand Soap

Natural Orange with Pumice

Quick-acting lotion formula with  
pumice scrubbing particles for  
cleaning a broad range of  
industrial soils, medium dirt and  
grease.



**\$6.99/14 ounces**

**\$10.49/1 gallon**

**Special ends  
4/15/25**

**QUIRK CHEVY COMMERCIAL****781-917-1151****BUSINESS  
ELITE**

**2025 4500HG ALUMINUM RACK DUMP.** Landscaper Spec, 14' Body, V8 Gas, Auto, 14,500 GVW, #C82505  
**\$72,550**



**2024 4500HG LANDSCAPE DUMP.** Curb Side Door, I-Pac, 12' Body, V8 Gas, Auto, 14,500 GVW, #C81922 **\$70,495**



**2025 4500HG UTILITY.** 12' Rockport Body, 3 Bar Ladder Rack, V8 Gas, Auto, #C82867 **\$74,745**



**2025 3500 DOUBLE CAB SERVICE.** 4X4, 8' Steel Body, V8 Gas, Step Bumper, Tow Hitch, #C83012 **\$62,990**



**2025 3500 FREIGHT HAULER.** 12' Body, Pull Out Ramp, Step Bumper, Roll Up Door, Pass Thru Door, #C83972 **\$69,950**



**2025 3500 UTILITY.** 12' Rockport Body, 3 Bar Ladder Rack, V8 Gas, Pass Thru Door, #C83899 **\$62,412**

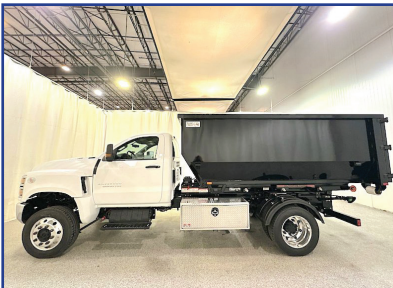

**2024 5500 ROLL-OFF.** 4X4, Diesel, 19,500 GVW, Polish Alum Wheels, Two Tool Boxes, #C82297 **\$86,395**



**2025 3500 SERVICE.** Knapheide Body, V8 Gas, Pass Thru Door, Step Bumper, Tow Hitch, #C84104 **\$66,985**



**2024 5500 ALUMINUM DUMP.** 4X4, Diesel, 19,500 GVW, Polish Alum Wheels, Tool Box, #C81883 **\$80,450**



**2025 4500HG FREIGHT HAULER.** 16' 6" Body, Liftgate, Two Rows E-Trac, V8 Gas, 14,500 GVW #C82572 **\$77,685**



**2025 4500HG LANDSCAPER DUMP.** 14' Aluminum Body, Removable Sides, V8 Gas, Auto, #C82516 **\$73,650**



**2025 4500HG SERVICE BODY.** 12' Rockport, 6.5' Inside Height, Ladder Racks, Central Locking, #C82879 **\$74,745**

**WWW.QUIRKCHEVY.COM • 444 Quincy Ave, Braintree, MA**

# QUIRK RAM COMMERCIAL TRUCK CENTER

40 Hallet St, Dorchester, MA **857-309-7651**



**4 To Choose**



**2024 RAM 3500 SERVICE VAN.** 12' Rockport, Ladder Racks, Ladder To Roof, SRW, #CJ7740, **\$54,950**

**5 To Choose**



**2024 RAM 2500 HIGH ROOF VAN.** Remote Start, Curb Side Door W/ Glass, Rear Doors W/ Glass, SLT Pkg, #CJ7391 **\$45,735**

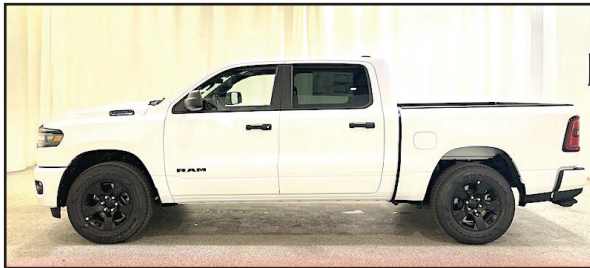

**2025 RAM 1500 CREW CAB.** Knight Edition, Tradesman Pkg #1, Remote Start, Bedliner, 400W Inverter, #CJ7787 **\$48,505**



**2025 RAM 2500 CREW CAB.** Custom Preferred Pkg, Tradesman Pkg Level 2, Blue, #CJ7698 **\$44,596**

[www.quirkcdjrdorchester.com](http://www.quirkcdjrdorchester.com)

## QUIRK GMC TRUCKS

781-228-6851



**2025 GMC 3500HD DUMP.** 4X4, V8 Gas, Upfit Switches, Skid Plate, Plow Prep, PW, PL #B2375 **\$64,996**



**2025 GMC FREIGHT MOVER.** E-Trac, Pull Out Ramp, Attic Space, Pass Thru Door, PW, PL, #B2289 **\$57,996**



**2024 GMC 3500 FREIGHT VAN.** Two Rows E-Trac, Pull Out Ramp, Pass Thru Door, PW, PL #B1814 **\$50,996**



**2024 GMC 3500 HI CUBE VAN.** Ten D-Rings, Pull Out Ramp, Pass Thru Door, PW, PL #B2132 **\$53,995**



**2025 GMC 3500 HD.** 4X4, Pwr Htd Mirrors, V8 Gas, Skid Plates, Upfit Switches, #B2330 **\$51,642**



**2025 GMC 1500 SIERRA.** 4X4, V8 Gas, 7" Touch Screen, PW, PL, #B1937 **\$35,945**

442 Quincy Ave. Braintree, MA [www.QuirkBG.com](http://www.QuirkBG.com)

# OVER 75 NEW ISUZU'S IN STOCK



4.9% Financing

## 2024 ALUMINUM LANDSCAPE DUMP.

Flex Body, 12 Ft, 14,500 GVW, Gas, Chassis  
#1215. **In Stock \$75,750.**

\*All Sale Prices Include Low  
Finance Program Pricing



4.9% Financing

## 2024 12 FT LANDSCAPE DUMP.

Back Pack, 12 Ft, 14,500 GVW, Gas, Chassis  
#1157. **In Stock \$74,950.**

\*All Sale Prices Include  
Low Finance Program Pricing



4.9% Financing

## 2024 NPR HD 12FT STEEL LANDSCAPE DUMP.

Gas, 14,500 GVW, #1226  
**\$74,750.**

**In Stock Now!!**



4.9% Financing

## 2024 20 FT REFRIGERATION BODY.

2024 Isuzu FTR, 20 Ft Morgan Refrigerated  
Van Body, Carrier 50X,  
3,300 lb Tuckaway Liftgate, #1167.

**In Stock, Immediate Delivery.**  
Call For Pricing And Lease Quotes



Hardwood Floors

**2024 NPR HD 20FT DRY FREIGHT  
BOX.** Plywood Lined, Hardwood Floor,  
Pullout Walk Ramp, Gas, 14,500 GVW,  
#1220 **\$72,650.**



4.9% Financing

**2024 NPR HD.** Gas, 14,500 GVW,  
176" WB, Will Take 18' Or 20' Body,  
#1221 **\$50,950.** In Stock Quick Delivery!  
We Handle In House Body Swaps



Hardwood Floors

**2024 FTR 26FT DRY FREIGHT BOX.**  
Cummins 6.7 Diesel, 25,950 GVW, Under  
CDL, Movers Spec, 102" Wide, 102" High,  
Alum Power Tuck Away Tailgate, #1169,  
Call for specs and Pricing

**ISUZU  
TRUCK**

# SALAMI ISUZU TRUCKS

**SALAMISISUZU.COM 124 NORFOLK AVE BOSTON, MA 617-442-1225**

**CALL JOHN CIAMPAGLIA • 781-645-2356 • 7AM-10PM 7DAYS**

\* Ends Sept 15th, 2024



# C.N. WOOD co., inc.

## Large Selection Of Used Equipment! Call For More Info. 781-315-1680



**2014 CUES CAMERA TRUCK.**  
Everything Works, \$76,000.,  
#E001350



**2003 SECA 800 JET RODDER TRUCK.** All Works,  
\$29,500., #E001341



**2011 ELGIN PELICAN.**  
Ready For Work, \$89,000.,  
#E001012



**2012 ELGIN CROSSWIND SERIES J.** Runs Great, \$45,000., #E001470



**2017 GRADALL XL4300-V.** Excellent Shape, \$149,000.,  
#C010332



**2022 QUEST CONCRETE PULVERIZER.** 90MM Pins, \$19,500., #C009326



**2019 ROGERS XL21 TRAILER.** Excellent Condition, \$23,000.,  
#C009912



**2003 JOHN DEERE 644H.**  
Runs Good, \$35,000.,  
#C009877



**2015 DEERE 210GL FORESTRY UNIT WITH ROTOBEC GRAPPLE.**  
\$75,000., #C009311



**2019 CAT 308CR.** Thumb, Coupler, \$75,000.,  
#C009600



**1997 CAT D8R.** Good Bottom, Runs Good, \$115,000., #C009605



**009 VOLVO ECR145CL.** Coupler, Bucket, 5711 Hours, \$36,000., #C009930

Woburn, MA • Avon, MA • Whatley, MA • Johnston, RI • North Haven, CT  
Westbrook, ME • Pine Bush, NY • Holmes, NY • Newington, CT

**www.cn-wood.com**

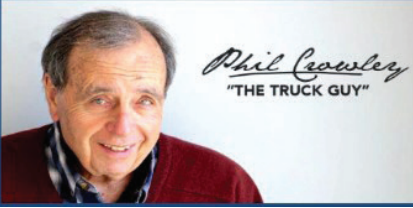
**PLACE MOTOR Inc.***The "RIGHT PLACE" Since 1923***COMMERCIAL TRUCKS**

**PHIL CROWLEY**  
866-449-7482 EXT. 213



19 Thompson Rd.  
Rte. 193  
Webster, MA.

**2 AVAILABLE**

**NEW 2025 FORD E-350 CUTAWAY**  
15' THRU 17' AREOCCELL BODY.



**NEW 2025 FORD E-350 CUTAWAY**  
KNAPHEIDE UTILITY BODY.



**NEW 2024 FORD TRANSIT**  
CAB & CHASSIS, 12' BOX, SIDE DOOR  
AND MORE !



**NEW 2024 FORD TRANSIT VANS**  
MEDIUM & HIGH ROOF, 2WD & 4WD.

**2 AVAILABLE****SPECIAL**

**NEW 2024 FORD TRANSIT VANS**  
250 LOW ROOF, GREEN IN COLOR.

**MANY COLORS**

**NEW 2024 FORD F-350 4X4**  
CAB & CHASSIS, 7.3L GAS ENGINE,  
60 CAB TO AXLE. 12 TO CHOOSE FROM !



**NEW 2023 FORD F-600**  
4X4, 7.3L V-8 GAS, 4-5 YARD DUMP.  
CALL FOR SPECIAL PRICE !



**2024 NEW FORD E-350**  
SINGLE REAR WHEEL,  
12' BOX TRUCK.



**NEW 2024 FORD F-550 SUPER-CAB**  
4X4, CAB & CHASSIS, 6.7L DIESEL,  
84 CA. AND MORE !



**MASSACHUSETTS OLDEST FORD  
DEALER SINCE 1923**



# PLACE MOTOR Inc.

The "Right Place" Since 1923

## COMMERCIAL TRUCKS

Call Phil Crowley "The Truck Guy"  
866-449-7482 ext. 213



19 Thompson Rd.  
Rte. 193 Webster, Ma.



**GAS & DIESEL**

**NEW 2024 FORD F-250 & F-350  
CREW-CAB 4X4  
XL, XLT LARIATS AND  
PLATINUMS AVAILABLE !**



**15 AVAILABLE**

**NEW 2025 FORD F-750  
CAB & CHASSIS, 158 TO 260  
WHEELBASE,  
330HP, AIR-BRAKES AND MORE !**



**GAS & DIESEL**

**NEW 2024 FORD F-250 & F-350  
SUPER-CAB 4X4  
XL, XLT AND LARIATS AVAILABLE !**



**NEW 2024 FORD F-550 REGULAR  
CAB 4X4 DIESEL & GAS, 60 AND  
84 CA. AVAILABLE !**



**NEW 2024 FORD F-350 REGULAR  
CAB 4X4 XLT TRIM 7.3 V8 GAS  
ENGINE, 8.6 XV2 FISHER PLOW  
AND MUCH MORE !**



**NEW 2024 FORD F-250 & F-350  
REGULAR CAB  
XL'S AND XLT, GAS AND DIESEL !**



**SPECIAL**

**2019 FORD E-450 REF BOX  
33K FOR MILES.  
CALL FOR MORE DETAILS !**



**FISHER STORM BOX  
10' TO 14' PUSHER AVAILABLE !  
CALL OUR FISHER DEPT. FOR  
MORE INFO.**



**2023 FORD F-600  
4X4, 7.3L GAS ENGINE, XL TRIM.  
CALL FOR MORE DETAILS !**

**WWW.PLACEMOTOR.COM**



**DEJANA**  
Truck and Utility Equipment



**COMMERCIAL  
VEHICLE CENTER**



**Burrillville, RI • 401-633-4587**

- Full Bucket Rebuilds • Cylinder Resealing
- Wear Plates • Adapter Replacement • Hardfacing
- General Maintenance



**2020 FORD F350  
4X4 UTILITY BODY:**

Power Group. All You'll Need For The  
Job. Nice. Call Me.  
You'll Be Glad You Did,  
Norwood, MA 617-429-7382



**2004 KENWORTH T-300.** 83 Cummins, 6 Speed, 33K GVW, 2300-Gal Trans Tech Tank, L.C. Meter, 268K Miles, Many New Parts, Excellent Condition, **\$30,000 OBO.** Call Ray, 860-346-2833

**1994 CAT 320L.** Excavator W/ Hydraulic Thumb, 11K Hours, Long Stick & Long Undercarriage, Good Condition, Good Bottom, Heavy Duty Bucket Rebuilt, 1 Owner, Well Maintained, 6-Cylinder Turbo Diesel Engine, Ready To Work, Heat, Radio, **\$55,000.**  
johntrucktrader@gmail.com



# BEAM TRUCK & BODY INC.

RI Dealer #647

**433 CUMBERLAND HILL ROAD, WOONSOCKET, RI 02895**

**401-767-2639**



**NEW - USED & RECONDITIONED DISPOSAL EQUIPMENT**



**2004 KENWORTH T300:** 396,914 MILES, AMERICAN 75,000# ROLL-OFF, CAT C12 W/ FULLER 8LL, 60,000# GVW **CALL FOR MORE DETAILS !**



**2000 INTERNATIONAL WITH 2023 AMERICAN / PALFINGER 250S HOOK-LIFT, LOW MILES. \$70,000**

**IN STOCK READY TO INSTALL  
NEW EQUIPMENT**

\* HAD-185-120-36/54"

\* T40S AMERICAN PALFINGER



**2010 INTERNATIONAL 7400:** 42,000 MILES W/ HEIL 22 YD. AUTOMATED PACKER. **\$60,000 WILL SPLIT.**

**WWW.BEAMTRUCK.NET**

**YOUR LOCAL SOURCE FOR THE TRADES**



# Fowler's Auto Wrecking Inc.

## Belldtown Recycling Center



**860-267-7140 • 24 Old Coach Rd East Hampton, CT**

### Detroit Series 60 12.7L Engines

EGR DDEC-IV

NON-EGR DDEC-IV

Good Running Take Out Engines

Recent Remanufactured Engines

Core Engines

Engine Accessories

6 Month & 1 Year Warranties Available

Call Today For Pricing

**CALL: 860-267-7140**

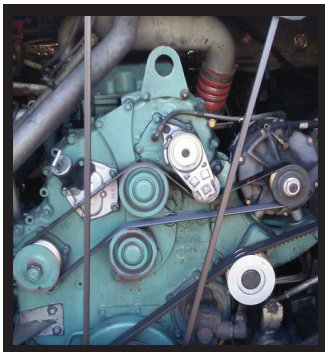

### Complete Coaches For Parts

- MCI, Vanhool, and Prevost Buses For Parts
- Compressors, Condenser & Evaporator Motors
- Wheels, Tires, Suspension & Brake Parts
- Electrical Parts, Interior & Exterior Lighting
- Tag Axles & Drive Axles
- Compartment, Service, and Entrance Doors
- Fiberglass Body Panels & Glass
- Complete Electric Wiper Conversion Kits
- Radiators, Intercoolers, and Condensers
- Standard 6 Month Warranty On All Parts



**Buses Are Not Intended  
For Resale - Salvage Titles**



### Allison B500 Transmissions

- Allison B500 With or Without Retarders
- Good Running Take Outs
- Recent Remanufactured Units 
- Core Transmissions
- Allison Shift Pad Selectors
- Allison TCM (Transmission Control Modules)
- Standard 6 Month Warranty
- Call Today For Pricing

**CALL: 860-267-7140**



### Freightliner FL70 Box Truck.

CAT 3126 Engine,  
6 Speed Manual,  
33,000 LB GVWR,  
255K Miles, Runs  
& Drives, **\$10,500**,  
Call Tony @  
Belltown Motors  
**860-250-9118**



## MORE WINTER STILL TO COME!

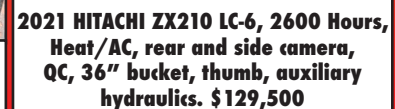
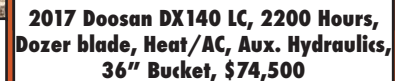
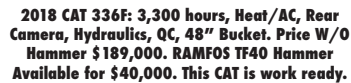
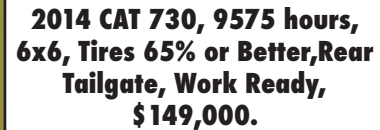
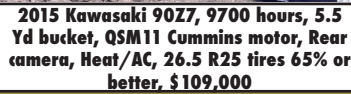

**NORTHEASTERN PETROLEUM SERVICE & SUPPLY****617-522-8390 Ext 103 • 51 B St. Bay 2 Hanover, Ma****Financing Available - After Hours Call 617-696-1979****We Are Looking For Newer Tank Trucks To List, Dual Equipped, Tandems & Auto. Trans, Can Sell From Your Location****Jerry Mello Cell: 617-799-1461 24/7 Email: jerrym@nepss.com**

**2005 MACK CXN613.** Boston 3400 Gallon 2000+1400, 2 Reels, Bottom Load, Mack 385 Hp, 10 Speed, 358,476 Miles, T/A 48,000 GVW, \$59,000



**2007 Pete 357 T/A Tanker.** Amthor 5000 Gal, 3 Compt, 66,000 GVW, 8 Spd, CAT C-13, 416,049 Miles \$85,000 MUST SELL, BEST OFFER

**2016 INTERNATIONAL TANKER.**  
2000 Almac,  
One Compartment,  
Automatic Trans, Use Daily,  
**\$69,000**



**2004 PETE 330.** Boston Steel 2700 Gal, 2 Compt 2000 & 700, CAT power, Automatic, Stainless Steel Reel, M-7 Meter, Bottom Load, 176,783 Miles \$55,000

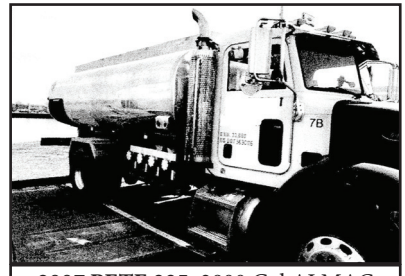

**2007 PETE 335.** 2800 Gal ALMAC 4 Compt., 800/800/700/500, M-7 2" Meter, ISC Cummins 260 Hp, 8 Speed, \$55,000 MUST SELL, BEST OFFER



**2007 IH.** Automatic, DT466, 156K Miles, 2 Compt 2000/800 Gal, 4E Neptune Meter, Repairs Completed, Go To Work Condition, **\$34,500**



**2012 FORD TRANSIT CONNECT XLT.** 101,557 Miles, Shelves, Serviced And Ready To Work, Tires 60%, **\$14,900**



**2000 Frghliner FL70.** ALMAC 2 Compt. 2000 & 800, CAT 3126, 6 Spd, V-Root STD VR Printer, Suck Line, **\$12,900**



**HIGHLAND IN STOCK NEW.** 1000 Gal 2 Wall Skid Tanks. 10-GA, Other Sizes Available



**2012 FORD E250 CARGO VAN.** Bin Pkg., V8 Gas, Auto., 112K Miles, Fleet Maintained, **\$10,000. 617-799-1461**

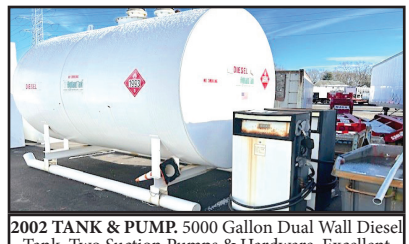

**2002 TANK & PUMP.** 5000 Gallon Dual Wall Diesel Tank, Two Suction Pumps & Hardware, Excellent Condition., Location Braintree, MA. **\$24,500. 617-799-1461**

SOME TRUCKS AT CUSTOMER LOCATIONS



# REED TRUCK SERVICES

24/7 Heavy Duty Towing, Accident Recovery & Emergency Road Service



**TRADES  
ACCEPTED**

**939 John Stark  
Hwy.  
Newport, NH**



**287 Washington St.  
Claremont, NH**

**HELP  
WANTED**

• Authorized International Truck & Cummins • Sales • Service • Parts • Warranty •  
All Makes Commercial Truck Parts, Sales, and Service

Email: [scott@reedtruck.com](mailto:scott@reedtruck.com) • [www.ReedTruck.com](http://www.ReedTruck.com) • 1-800-542-5032



**2024 INTERNATIONAL CV515 4x4.**  
Fully Equipped With Plow Gear And Dump  
Body.



**NEW INTERNATIONAL CV 4x4, AND  
HV 4X2 AND 6X4 MUNICIPAL CHASSIS.**  
Available, Call For Specs!



**NEW 2024 INTERNATIONAL HV507. L9 Cummins @370  
HP, 8LL Trans, 20 And 26 Axles, Sharp Municipal Truck,  
Ready For Immediate Delivery!**



**2024 INTERNATIONAL HV613. A26,**  
Allison 4500, 22 F/A, 46 Locking Rears,  
Hend HMX Suspension, In Stock!!

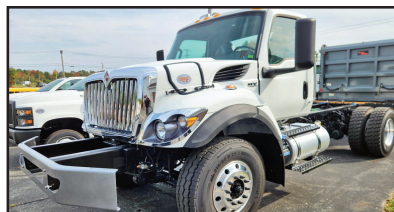

**NEW 2024 INTERNATIONAL HV 507. 370  
HP, L9 Cummins, Allison, 20 And 30 Axles,  
Being Upfitted With Equipment.**



**2024 INTERNATIONAL HX520. X15  
Cummins, Allison Auto 4500, 20/46  
Axles, Air Ride, Aluminum Wheels,  
Ready For A Dump Body**



**2024 INTERNATIONAL MV607  
REGULAR CAB JERR-DAN CAR  
CARRIER. Loaded, Ready To Work.**



**2023 INTERNATIONAL LT625. 13,200  
F/A, 40 R/A, Cummins X15 450 HP, 10 Spd  
Manual, Clean Tractor, 106K Miles, \$79,900**



**2021 CHEVY 5500 4X4 READING  
CONTRACTORS BODY. 19,500 GVW, Like  
new, Southern Truck, 22,500 Miles, \$79,500.**



**2018 INTERNATIONAL 4300. Non CDL,  
Cummins Engine, Allison Trans, AB, AR, 16'  
Morgan Body, \$37,500. Will Separate**



**2016 INTERNATIONAL 4300  
Cab & Chassis.  
AR/AB, Cummins Engine, Allison Auto,  
Non-CDL. \$33,500.**



**2021 INTERNATIONAL CV515 4X4. 10.5'  
SS Fisher V, 12' Rack With Lift Gate, Like  
New, 4,200 Miles, Asking \$69,900**

**939 John Stark Hwy.  
Newport, NH**



**REED TRUCK SERVICES**

24/7 Heavy Duty Towing, Accident Recovery & Emergency Road Service



**287 Washington St.  
Claremont, NH**

**CLEANING THE BACK ROW! THESE GOTTA GO! CALL FOR MORE INFO. MAKE OFFERS!**



**2010 INTERNATIONAL 7400 MFD T FLATBED.** Needs Exhaust/Emissions Repairs. 8LL, 30K Locker, Viking Plow And Wing Included, \$7,900.



**MAKE OFFER**  
**2006 STERLING, 380 HP, 8LL, 18FA, 46 Rears, Pwr Reversible Blade And Wing, Live Floor Sander Dump, Double Spinners, \$22,500.**



**2011 INTERNATIONAL 7400. 315 HP, Allison Trans, 16 F/A, 30 R/A Locker, Pwr Rev Plow. \$19,500.**



**3 IN STOCK**  
**2012 INTERNATIONAL 7400 Dump. 16 F/A, Locking 30 R/A, DT300 HP, Eng Brake, Allison, AC, 40,780 GVW, Everest Gear, Plow, Wing, Sander, Air To Rear, \$24,000. - \$36,000.**



**AUTO**  
**2012 FREIGHTLINER SD114. DD13 Engine, Allison AUTO Trans, Everest 14' Live Floor Body, Truck, Includes Plow And Wing Blades. Well Maintained Muni Trade, \$57,500.**



**2008 INTERNATIONAL 7400. DT300 HP, 8LL Trans, 30K Locker, 41,100 GVW, Asking \$16,500.**



**2014 GMC/COLLINS BUS. Gas, Auto, Wheel Chair Lift.**



**2012 FORD F550 4X4 DUMP. 6.7 Diesel, Viking Poly Power Angle Plow, Steel Dump Body, 19,500 GVW, Solid Truck, Asking \$37,500.**

**Email: [scott@reedtruck.com](mailto:scott@reedtruck.com) • [www.ReedTruck.com](http://www.ReedTruck.com) • 1-800-542-5032**



**2019 WESTERN STAR 4900FA. DD16, 600HP, 18 Speed, Ratio 3:73, 13,200 F + 46R On Full Lock Air, 220" W.B., \$75,000. 603-899-2000**

**2019 KENWORTH T880 TRI AXLE DUMP. 4500 HD, Allison Automatic, 220K Miles, Brand New Factory Installed 13L 515 HP Motor From Paccar Warranty Campaign, 3 Year Warranty On Engine, Stainless Steel 16.5 Ft Body, \$165,000. Call For More Info, 401-499-9873**



**1999 MACK RD688S ROLL-OFF. E7-350 E-Tech, 8 Speed Eaton, Tires 50%, Brakes 75%, Runs Great, \$22,500. 845-505-4770.**



**1986 CHEVY CORVETTE. 75K Miles, In Storage 5 Yrs, Average Cond., Blue, Saddle Int., New Batt, Master Cyl., Runs Well, Needs Tune-Up, Med Issues Force Sales, \$4500 OBO. 203-929-0662, Leave Msg.**



**2002 STERLING 179500 10-WHEEL DUMP. 209K Miles, CAT C10 350HP, 8 Sp, 445 Tires on 20K Front, 11-24.5 On 52K Rear, 72K GVW, 4:89 Ratio, Full Locking Rears, Dual Steering Boxes, 14' Rugged Dump Body, New Radiator, Pintle On Rear, 11' Highway Plow, Easily Removable Harness, \$38,500 OBO. 508-269-1515**



**MASSEY FERGUSON 1540:** Tractor with 1,294 Hours, 40HP, Shuttle Shift, Loader and Backhoe, **\$17,900**  
860-928-5748

### 8' REEFER BODY.

Thermo-King V-320 Reefer Unit.  
Works Excellent, Used For Dry  
Products Only, Not From A Fish  
Truck, **\$7,200.**, Westport, MA  
508-636-5050



# 202

TRUCK  
&  
EQUIPMENT  
**603-899-2000**

**www.202truck.com**  
**RT 202 Rindge NH**  
**SALES & RENTALS - NO SALES TAX**  
**FINANCING & DELIVERY**



**2019 TAKEUCHI TB240.** 2200 Hrs, Coupler, Cab, New Hydraulic Thumb, 18" & 36" Cleanup Bucket, **\$35,500.**



**2023 KUBOTA U55-5.** 570 Hrs, Angle Blade, Hyd. Thumb, Loaded, Coupler, **\$62,000.**



**2014 JLG 6042.** Low Hrs 2868, 19,000 Lbs., Lift Capacity 6000 Lbs., Solid Tires, Very Clean Machine, No Rust, Cab Heat, A/C, **\$41,000.**



**2013 CASE 721F.** 4900 Hrs, 3.5-Yard Q/A Bucket, JRB Coupler, 3rd Valve, 50% Tires, 34,000 Lb. Machine, Title Available, Just Serviced, Go To Work Condition, **\$74,000.**



**2012 JOHN DEERE 624K.** 7142 Hrs, 3.5-Yard Bucket, JRB Coupler, 20.5 Radials, **\$80,000.**



**2006 JOHN DEERE 624J.** 9900 Hrs, 3.5-Yard Bucket, JRB Coupler, Ride Control, 20.5 Radials, NO RUST, **\$65,000.**



**2011 FORD F550 SERVICE TRUCK.** 6.8L Gas, 135K Miles, Terex High Ranger (2400 Hours), 37' Bucket, All Inspected and Certified, **\$32,000.**



**2014 PETERBILT 337.** Paccar PX7 300HP, 26,000 GVW, Air Ride, 10F + 16R On Air Brakes, 138K Miles, Hrs: 6360, 6 New 11R22.5 Tires, Curry Utility Body with Compressor, **\$56,500.**



**2012 CASE 580N.** 5687 Hrs, 4x4, Joy Stick Backhoe Controls, Ext-A-Hoe, Hyd. Thumb, **\$31,000.**



LUCKY'S PETERBILT

**THE DIMMICK GROUP**  
**1-800-NEW-PETE**  
**1-800-639-7383**

**2025 LIDDELL 60 TON.**

Flat Deck Detachable, 24.5 Rubber, Aluminum Outers, Rear Strobes, 102" Swing/Set-Up For A Neck Extension, Lift Axle, Wheel Covers. **In Stock.**

**2025 TALBERT 55 TON.**

**Available In All Our Locations**

**2024 GALLEGOS.**

92 Yard Scrap Trailer, In Stock - Ready To Go!  
**In Bow NH 603-553-3000**



**2018 KENWORTH T880.** 515 HP, 18 Speed., 17'6" Brandon Body, New Front Spring Bushings, New Rear Suspension Bushings, 381K Miles, Inspected/Ready To Work **\$121,000.** Call 603-553-3000



**2019 KENWORTH W900 TRACTOR.** 565 HP Cummins, 18 Speed, 250" WB, 320K Miles, Two Line Hydraulic, **\$88,000.** Call Cam 603-670-6848



**2015 EAST 32' DUMP TRAILER.** Good Rubber Liner & Electric Cover. **\$57,000.** Call 603-553-3000



**2025 55 TON EAGER BEAVER PAVER TRAILER.** Call For Details, Rooster, **603-553-3000**



**NEW PETEBILT RAMP TRUCKS.** Medium Duty & Heavy Duty Ramp Trucks Available In Stock Ready To Go! **603-553-3000**



**NEW PETEBILT 589 & 567 DUMP CHASSIS.** In Stock All Locations. Call For Complete Details. Call Cam, 603-670-6848



**2012 CUSTOM 20 TON TAG A LONG.** 20' Deck, 6' Beaver Tail, Very Solid, Ready to Go To Work, **\$14,900.**



**2012 EAGER BEAVER 50 TON.** 24' Deck, Air Ride, Lift Axle 75% Rubber & Brakes, Very Good Condition, **\$37,500,** Call 603-553-3000

**Royalton VT**  
**802-763-2585**

**Colchester VT**  
**802-654-4420**

**Bow NH**  
**603-225-6666**

**Albany NY**  
**518-459-1122**

**Newburgh NY**  
**845-245-4042**

**Owego NY**  
**607-687-1200**

**Rochester NY**  
**585-321-5250**

**Syracuse NY**  
**315-432-1122**

**Utica NY**  
**315-732-4300**

CT • RI • MA • NY

CALL IAN OR JIM  
800-229-9421100 YARD  
STEEL DUMP TRAILERSWE WILL SAVE YOU MONEY ....  
AND PUT A SMILE ON YOUR FACE!

**STUMP & BRUSH  
TRANSPORTATION & DISPOSAL  
\$1800/LOAD**

**DEMOLITION DEBRIS  
TRANSPORTATION & DISPOSAL  
\$2750/LOAD**

**SAME DAY DISPATCH  
TOP \$\$ PAID FOR YOUR  
SCRAP STEEL, COPPER, & ALUMINUM!!!**



**2016 PETERBILT 367 TRI-AXLE DUMP TRUCK,**  
Paccar MX-13 Engine, 8LL Manual Trans., 584K Miles, Mac Dump  
Body, Clean Truck, **\$99,900** 781-417-3018

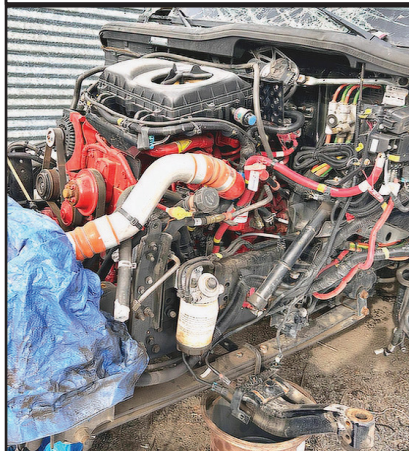

**2023 INTERNATIONAL MV607 USED  
ENGINE.** 13,000 Miles, **\$15,000.**  
Also Transmission And Lift Gate, Many Other Parts  
Available. Call Dan, 860-274-6735



# Jukonski Truck Sales

[WWW.TRUCKSELLERS.COM](http://WWW.TRUCKSELLERS.COM)

se habla español

680 NEWFIELD ST. (RT 3) MIDDLETOWN, CONN • 800-378-0342 • MON-FRI 9-5

## DON'T MISS OUT: YOUR IDEAL TRUCK AWAITS!



**2022 ISUZU NRR 16' Flatbed,** Diesel,  
9K Miles, Auto, 19,500 GVWR, #  
T-N7304360 **\$54,900**



**2023 CHEVROLET W4500 Flatbed**  
6.6L Gas, 4K Miles, 14,500 GVWR,  
#PS209501, **\$67,499**



**2020 ISUZU NQR 10' Dump,**  
Diesel, Auto, 45K Miles, 17,950 GVWR,  
#T-L7900931, **\$44,900**



**2020 ISUZU NRR 16' Utility Body,**  
Diesel, 63K Miles, Auto, 19,500 GVWR,  
#T-L7306437, **\$45,999**



**2023 CHEVROLET LCF4500 16' Box,**  
V8 Gas, Auto, 30K Miles, 14,500 GVWR,  
#T-PS205295



**2022 ISUZU NPR HD W/ 11' Dump body,**  
Diesel, 17K Miles, 14,500 GVWR,  
#T-N7014104, **\$62,900**



**2024 HINO S5 BRAND NEW,**  
Diesel, 19,500 GVWR Cab & Chassis,  
19 Available, **\$56,999**



**2017 HINO 195 12' Reefer,** Liftgate,  
Diesel, 112K, Auto, 19,500 GVWR, #T-  
HK006095, **\$32,500**

90 DAY POWERTRAIN WARRANTY AVAILABLE ON ALL CERTIFIED TRUCKS. INCLUDES INJECTORS AND TURBO

**WE TAKE  
ANYTHING IN  
TRADE**

**Jolly John's**  
Truck & Equipment



**FINANCING  
AVAILABLE**

**WE PAY CASH FOR YOUR TRUCKS & EQUIPMENT**



**2011 PETERBILT 365 TRI-AXLE 6x4 DUMP.** Cat C13, 6 Cylinder 12.5L Diesel 335 HP, Engine Brake, Allison Auto, 16540 FA, 59500 RA, Air Ride, Steerable Air Lift Pusher Axle, Double Frame, Wet Kit, **\$115,000**



**2015 MITSUBISHI FUSO FE160.** Mitsubishi F1C 4 Cyl 3.0L Diesel, 161 HP, Automatic Trans, Spring Suspension, 153" WB, Morgan 16' x 96" Wide x 91" High, Completely Serviced & Ready To Go. **\$30,900**

**FINANCING AVAILABLE**



**2019 GEHL RT215 Tracked Skid Steer.** 2 Speed, Air Conditioning, Heat. Freshly Serviced And Ready To Go. **\$34,900**



**2015 Kenworth T370 4x2 Service Truck,** Pacar PX-7 6 Cylinder 6.7L Diesel 280 HP, Allison Auto, Dana Spicer P200605 Drive Axles, PTO, 10' 9" Body, Manual Stabilizers, 2014 IMT 7500-22 7500 lb 2 Section Hydraulic Crane, Wired Remote Control, UNDER CDL. **\$68,900**



**2013 FORD F450 XL 4x4 FLATBED WITH CRANE.** V10 6.8 L Gas, 200" WB, 11' x 96" Bed, Tiger 2085 Truck Crane 200 lb Capacity, Tool Boxes, Hitch, Ready To Go. **\$21,900**



**2015 DEERE 310K BACKHOE WITH EXTENDAHOE.** 6908 Hours, Local Unit, Well Maintained, Priced To Sell, Everything You Need Extendahoe, Heat & AC, Serviced And Ready For Anything **\$38,900**



**2012 FORD F550 XL FLATBED WITH RAILS.** 6.7L Powerstroke Turbo Diesel, Crew Cab, 12' Body, Liftgate, Gooseneck Trailer Hitch One Owner Since New, **\$29,900**



**2019 Ford F-450 XL 4x4 Dump.** 11' Rugby Dump Body, V8 6.7L Diesel 330 HP Engine, Differential Lock, 170" Wheelbase, Manual Roll Tarp, Chassis Is Rust Free, **\$59,900**



**2015 GENIE Z80/60 ARTICULATING BOOM LIFT.** 78' Max Platform Height, 500 lb Max Weight, Jib, Power To Platform, Onboard generator, Deutz 2.9 L4 4 cylinder 74 HP Diesel, Foam Filled Tires. Freshly Serviced & Safety Checked. **\$35,900**



**2021 LGMG BOOM LIFT,** 46.2' Max Platform Height, 510 lb Max Weight Capacity, Jib, Power To Platform, Deutz D2.9 L4 4 Cylinder, 49 HP 2.9 L Diesel, 315/55D20 Foam-Filled Tires **\$33,900**



**2014 JLG 600AJ ARTICULATING BOOM LIFT** 60' Max Height, 500 lb Max Capacity, Power To Platform, On Board Generator, Deutz D2011, 49 HP, 3.1 Diesel, 355/55D625 Foam Filled Tires. **\$37,900**

**Call Nick 860-861-1326 or Mike 860-861-4199**  
**www.jollyjohnstruckandequipment.com**

# 2 AUCTIONS IN 1 DAY

## LATE-MODEL CONSTRUCTION, UTILITY & SNOW EQUIPMENT AUCTION

### PLUS CANCELED ORDER OF NEW TRUCKS & EQUIPMENT

*Cat, Komatsu, John Deere, Volvo Construction, Utility Equipment,  
Aerial Lifts, Forklifts, Truck Tractors, Dump Trucks, Service and Pickup Trucks,  
New Attachments, Support Equipment*

**SATURDAY, MARCH 22<sup>ND</sup> @ 9:30 AM • MIDDLETOWN, NEW YORK**



**ADDRESS:** 150 Carpenter Ave.,  
Middletown, New York 10940 (Fairgrounds)



**HIGHLIGHTS INCLUDE:** **9 TELESCOPIC FORKLIFTS:** (2)Unused JLG 1255, Unused Skytrak 10054, (3)Unused Skytrak 8042, JCB 550, Lull 644-TT-34, Gradall 534B, **12 RUBBER TRACKED SKID STEERS:** (2)2024 Cat 299D3, (5)Unused Cat 265XPS, (3)New Cat 255, ASV 4810, Bobcat T630, **4 SKID STEERS:** Cat 268, Cat 248, Bobcat 943, Gehl 4640, **4 ARTICULATED HAUL TRUCKS:** Volvo A40, Volvo A35, Volvo A30, Cat D300D, **10 HYDRAULIC EXCAVATORS:** Cat 385BL, Cat 345DL, Cat 235DLC, 2019 Cat 308, Komatsu PC250LC, Komatsu PC78US, Komatsu PC45MR-3, Hitachi EX750, Volvo EC210C, Kubota KX080-2, **2 RUBBER TIRED EXCAVATORS:** Cat M322D, Cat M318, **6 RUBBER TIRED LOADERS:** New Cat 926, (2)Cat 980C, 2018 Cat 950M, Cat 950F, Hyundai HL770-9, Samsung LC150-2, **INTEGRATED TOOL CARRIER:** Cat IT24F, **6 CRAWLER TRACTORS:** Cat D8N, (2)Cat D8K, 2019 Cat D5K2XL, 2021 Cat D3XL, 2021 Cat D3LGP, **WHEELED DOZER:** Cat 824G, **MOTOR GRADER:** Galion T600, **4 TRACTOR LOADER BACKHOES:** JD 410G, JD 310, 2021 Case 580N, Case 680E, **2 MILLING MACHINES:** Wirtgen 1000V, Wirtgen 1000C, **3 ASPHALT PAVERS:** Weiler P385, Blaw Knox PF-875, Puckett 560, **5 ASPHALT ROLLERS:** Bomag BW120AD, Cat CB224C, 5-Ton, 2024 1-Ton, Stone 1-Ton, **4 ASPHALT EQUIPMENT:** (2)Marathon Hot Box, Leeboy L150T(tack wagon), Falcon Hot Box, **MINI TRACK LOADER:** New Landhero LDH-T460, **2 BOOM LIFTS:** Genie S-85, Genie S-45, **10 SCISSOR LIFTS:** (2)2015 JLG 3248RS, 2019 JLG 1930, JLG 20MVL, Skyjack SJ4626, Skyjack SJ3219, Mec 4069RT, Genie 3232, Skyjack SJIII3226, **WELDER:** Miller 250, **AIR COMPRESSORS:** Sullair 185CFM, Kaiser M55D, **4 LIGHT PLANTS:** Magnum MLT3060, Magnum 6Kw, Doosan LSCWKUB, Allmand 6Kw, **3 ARROW/MESSAGE BOARDS:** (3)2018 Vermac, **2 SWEEPERS:** 2006 Freightliner FC80, Johnson, **GUARDRAIL POST POUNDER:** 1996 Mack RD(t/a), **BOOM TRUCK:** 2003 Volvo/National 1300(30-t crane), **HOOK LOADER TRUCK:** 2022 Ford F750, **ROLLOFF TRUCK:** 2020 Freightliner 1145D(Galfab body, tri.), **2 TRUCK TRACTORS:** 2007 Peterbilt 379, 2000 Peterbilt 379(t/a), **UTILITY TRUCK:** 2002 Ford F350, **VACUUM TRUCK:** Ford L800, **BUCKET TRUCK:** 1995 GMC Top Kick, **SNOW PLOW TRUCK:** Mack GU712, **2 SERVICE TRUCKS:** Ford F650(crane), 2003 Ford F550, **7 DUMP TRUCKS:** 2005 Mack(tri.), 1999 Mack(tri.), 2001 Peterbilt 357(tri.), Sterling(s/a), 1995 IH 4700, 2006-2005 Ford F750, **FLATBED DUMP TRUCK:** 2016 Ford F550(s/a), **7 PICKUP TRUCKS:** (3)2021 Dodge Ram 1500, 2000 Ford F450, 2008 Ford F150, 2005 GMC 1500 Sierra, 2001 GMC 2500 Sierra, **ATTENUATOR TRUCK:** 2007 Hino, **FLATBED TRUCK:** 2013 Sterling, **3 VANS:** 2019 Nissan NV2500, 2016 Ford T350, 2016 Ford T250, **BOX TRUCK:** IH S1900(250CFM comp.), **2 DUMP TRAILERS:** New 2023 Nexhaul 14ft.(t/a), EZ Dumper, **EXTENDABLE TRAILER:** Great Dane(45ft.-70ft.), **DETACHABLE TRAILER:** Fontaine 55T(tri.), **2 TAGALONG TRAILERS:** Custom 20-ton(t/a), Yellow Tilt, **DROP DECK TRAILER:** Carolina(tilt, tri.), **4 FLATBED TRAILERS:** Benson 45ft.(t/a), Fruehauf 45ft.(t/a), High Flat(tri.), Fontaine(t/a), **10 VAN TRAILERS:** (10)53ft.(t/a), **2 UTILITY VEHICLES:** Bobcat 5600(cab), 2016 Bobcat 3400XLD, **MULTI-USE CONTAINER, 2 CONTAINERS, PORTABLE BATHROOM, 12 STORAGE BUILDINGS, 7 SCRAP HOPPERS, 4 PRESSURE WASHERS:** (4)New Easy Kleen 4000psi., **BOAT & TRAILER:** Carolina Skiff 23ft., Sea Lion(t/a) **2 TRENCH BOXES, 20 PALLETS OF STONE, 105 ATTACHMENTS:** (94)Skid Steer, **100 NEW SUPPORT EQUIPMENT.**

**SALE SITE PHONE: (315) 633-2944**



**ALEX LYON & SON**

**SALES MANAGERS & AUCTIONEERS, INC., BRIDGEPORT, NY 13030**

**Phone: (315) 633-2944 • WWW.LYONAUCTION.COM for more details**



# CANCELED ORDER OF NEW TRUCKS & CONSTRUCTION EQUIPMENT ALONG WITH THE 4-DAY ANNUAL ATLANTIC CITY CONTRACTORS AUCTION

~ United Rentals ~

Only the Best Construction Equipment, Aerial Lifts, Forklifts, Utility Equipment, Truck Tractors, Dump Trucks, Trailers, Support and Accessories

**LIVE: THURS., MAR. 27<sup>TH</sup>, FRI., MAR. 28<sup>TH</sup> & SAT., MAR. 29<sup>TH</sup> @ 9:00 AM**

**TIMED OPENS: THURS., MAR. 20<sup>TH</sup> @ 9:30 AM • CLOSES: SUN., MAR. 30<sup>TH</sup> @ 9:30 AM**

**ATLANTIC CITY, NEW JERSEY (AC Race Track)**



**ADDRESS: 4501 Leipzig Ave.,  
Mays Landing, New Jersey 08330**



**HIGHLIGHTS INCLUDE:** **17 TELESCOPIC FORKLIFTS:** (2)Unused JLG 1255, Demo & 2022 Skytrak 12054, (3)Demo Skytrak 10054, (2)Skytrak 10054, (3)Unused Skytrak 8042, Unused Skytrak 6042, Unused JLG 742, Gehl RS6-34, Extreme XR1255, Genie GTH5519, **4 ROLLOFF TRUCKS:** (4)2024 Kenworth T880(tri.), **15 UNUSED CAB & CHASSIS:** (6)Unused Mack MD642, (2)Unused Freightliner M2 106, (2)Unused IH CV, Unused Ford F600, (2)Unused Chevy 5500, (2)Unused Dodge 5500, **14 RUBBER TRACKED SKID STEERS:** (2)Unused Cat 299D3, (4)New Cat 265XPS, (4)New Cat 255, 2024 Bobcat T86, 2023 Bobcat T76, 2018 Kubota SVL75-2, Takeuchi TL10, **15 HYDRAULIC EXCAVATORS:** Cat 345BL, 2017 Kobelco SK300LC-10, (2)2018 Kobelco SK210LC-10, 2018 JD 160GLC, Volvo ECR145CL, 2018-(3)2017 Takeuchi TB280FR, 2018 Takeuchi TB280FRCR, New Miva VA20, New Miva VA15, New Miva VA13C, New Miva VA13, **2 RUBBER TIRED LOADERS:** New Cat 926, Cat 980H, **CRAWLER TRACTOR:** 2016 Case 850M, **ASPHALT PAVER:** Gehl 1648, **VIBRATORY ROLLER:** 2019 Bomag BW211D-5, **SKID STEER:** Bobcat S650, **2 MINI TIRED LOADERS:** (2)New MMS MS323W, **3 MINI TRACK LOADERS:** Toro TX525, (2)New MMS MS36C, **3 FORKLIFTS:** Toyota GCU15, Toyota 8FG30, Cat DP30, **17 BOOM LIFTS:** (2)2017 JLG 800S, JLG 600AJ, Unused & 2016 JLG 450AJ, (2)2016 JLG 400S, Genie ZX135, Genie ZX125, Genie S-80, Genie S-40, Genie TZ34, (2)2016 Skyjack SJ46AJ, 2017 Snorkel TB86J, Snorkel A46JRT, **2 ELECTRIC BOOM LIFTS:** (2)Unused JLG T350, **12 SCISSOR LIFTS:** Genie 5390RT, (2)Skyjack SJ8841, (2)2017 Skyjack SJ3219, (3)2017 Hybrid HB1030, (3)2018 Mec Micro-19, JLG 20MVL, **3 WELDERS:** (2)Miller Trailblazer, Electric Welder, **2 AIR COMPRESSORS:** 2022 Doosan 185, Atlas Copco 185, **2 ARROW/MESSAGE BOARDS:** Allmand Eclipse 2200, Solar Tech AB-0715D, **2 CONCRETE EQUIPMENT:** New MMS MS-1 Hand Power Trowel, New MMS MS-2 Ride-On Power Trowel, **JAW CRUSHER:** Astec GT440CC, **SCREENING PLANT:** Screen Machine 107D, **HYDROSEEDER:** 1990 IH 4900, **SWEEPER:** Leeboy Rosco 4930, **UTILITY TRUCK:** 2012 Ford F350, **DUMP TRUCK:** 2016 IH 7400(t/a), **4 TRUCK TRACTORS:** (3)2019 Mack Anthem 64T(t/a), 2016 Freightliner Cascadia 125(s/a), **TRUCK SPOTTER:** Ottawa, **5 PICKUP TRUCKS:** (2)2021 Dodge Ram 1500, 2016 Ford F150, 2010 Chevy Colorado, 1999 Ford F250, **SPORT UTILITY VEHICLE:** 2018 GMC Yukon(4x4), **3 DETACHABLE GOOSENECK TRAILERS:** (3)New Witzco RG52(tri.), **EQUIPMENT TRAILER:** Ledwell LW48, **TAGALONG TRAILER:** Eager Beaver(t/a), **UTILITY VEHICLE:** 2016 Bobcat 3400XLD, **3 RECREATIONAL VEHICLES:** (2)New Hyge Electric Bicycle, Polaris Pro 4000, **8 MULTI-USE CONTAINERS, 13 CONTAINERS, 3 PORTABLE BATHROOMS, 16 STORAGE BUILDINGS, 6 SCRAP HOPPERS, 4 SNOW EQUIPMENT:** (3)Western Snow Plow, Swenson Salter, **4 PRESSURE WASHERS:** (4)New Easy Kleen 4000psi, **2 SCALE MODEL TOY CONSTRUCTION EQUIPMENT REPLICAS:** New SKLP Excavator, New SKLP Mixer Truck, **2 AUTO LIFTS, 90 PALLETS OF STONE, 114 EXCAVATOR BUCKETS, 4 HYDRAULIC HAMMERS, 34 EXCAVATOR THUMBS, 2 EXCAVATOR RAKES, 2 EXCAVATOR RIPPERS, 2 GRAPPLES, STEEL SHEARS, 6 EXCAVATOR PARTS, 502 ATTACHMENTS:** (30)Skid Steer, Wheel Loader, (20)Excavator, (4)Forklift, **357 NEW SUPPORT EQUIPMENT.**

**SALE SITE PHONE: (609) 204-3189 Jay**



**ALEX LYON & SON**

**SALES MANAGERS & AUCTIONEERS, INC., BRIDGEPORT, NY 13030**

**Phone: (315) 633-2944 • WWW.LYONAUCTION.COM for more details**



Authorized Fisher  
Snow Plow Dealer



# HILLSIDE MOTORS

**800-D American Legion Highway (Rt. 177)  
Westport, MA 02790  
508-636-5050**

Financing  
Available  
-Others in Stock

**Family Owned & Operated Since 1969**



**SUPER CLEAN**

**2017 CHEVROLET 3500 DRW 9' UTILITY 4X4.**  
6L V8, Auto, AC, PW, PL, 60" CA, 42K, One Owner,  
Exceptional Condition, \$39,700.



**16' SHELVING PKG**

**2021 CHEVY 4500 16' CUBE W/SIDE DELIVERY DOOR &  
ALUMINUM RACKING.** 6.6L V8, Auto, AC, PW, PL, 177" WB,  
Factory Warranty, 50K, Fleet Maintained, \$39,800.



**W/ POWER CRANE**

**2017 CHEVY 2500 HD DOUBLE CAB 8' UTILITY W/  
POWER AUTO CRANE 4X4.** 6.0L V8, Auto, AC, PW, PL,  
Rust-Free Southern Truck, 67K, Fleet Maintained, \$37,800.



**3 AVAILABLE**

**2020 CHEVY 3500 CREW CAB 9' UTILITY DRW.**  
6.6L V8, Auto, AC, PW, PL, One Owner, Fleet Maintained, 78K,  
Extremely Well Kept, \$46,600. (3 Available, The More  
You Buy, The Cheaper They Get!)



**FINANCING AVAILABLE**

**2024 KUBOTA KX 080-5 EXCAVATOR w/Hydraulic Thumb.**  
122 Hours, Power Angle Blade, Hyd. Pin Grabber, 36" Bucket,  
AC, Heat, Radio, Telematics, Addl Counter Weight, One Owner/  
Operator, Pristine, Factory Warranty, \$109,700.



**POWER GATE**

**2014 FORD F350 12' RACK BODY W/POWER GATE. RWD.**  
6.2L V8, Auto, AC, PW, PL, 84" CA, One Owner, Fleet Maintained,  
98K, Excellent Condition, \$23,800. (C&C Only \$19,800.)



**5 AVAILABLE**

**2017 - 2018 FORD F250 SUPER DUTY 8' ALUMINUM  
FLATBED.** w/Fold-Down Sides, RWD, XL Pkg, 6.2L V8, Auto, AC,  
3- Pass., 2 To Choose, 95K-105K, One Owner, Excellent Condition,  
\$15,900.



**PRISTINE**

**2020 ROGERS 21-TON TRAILER.** W/36" X  
96" Ramps, 52,000 GVW, Hardly Used, Pristine  
Condition, \$29,300.



Commercial  
Vehicle Center



**MCGOVERN**  
AUTOMOTIVE GROUP



**SERVICE CENTER NOW  
OPEN. BOOK YOUR  
F650 & F750 NOW!**



**508-532-3200**

**!! NOW OPEN !!  
MCGOVERN'S BRAND NEW COMMERCIAL  
BAY SERVICE CENTER FOR YOUR  
F650 & F750 TRUCK NEEDS!**



**WE HAVE YOUR TRANSITS IN STOCK! READY TO ROLL! CALL WITH YOUR NEEDS!**

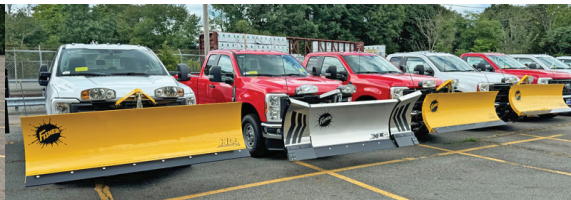

**WE'VE GOT A LARGE SELECTION OF PICKUPS, PLOW TRUCKS, CREW CABS, REGULAR CABS!**



**ALL TYPES OF WORK TRUCKS READY-TO-GO! GREAT VARIETY OF COLORS, MODELS & BODIES**



**GREAT SELECTION OF BOX TRUCKS & HIGH CUBES IN STOCK! MANY OPTIONS TO CHOOSE!**



**NEW FORD F350 & F450 DUMP TRUCKS & UTILITY BODIES IN STOCK!**



Commercial  
Vehicle Center

**1200 WORCESTER ROAD (Rt.9 East)  
FRAMINGHAM, MA 01701**



Commercial  
Vehicle Center

**[www.mcgovernfordofframingham.com](http://www.mcgovernfordofframingham.com)**



Commercial  
Vehicle Center



**MCGOVERN**  
AUTOMOTIVE GROUP



**SERVICE CENTER NOW  
OPEN. BOOK YOUR  
F650 & F750 NOW!**



**508-532-3200**



**!! NOW OPEN !!  
MCGOVERN'S BRAND NEW COMMERCIAL  
BAY SERVICE CENTER FOR YOUR  
F650 & F750 TRUCK NEEDS!**



**2024 F-550 REGULAR CAB 4X4 STAKE  
BODY: 7.3L V8, POWER GROUP,  
STK#FM6804, \$63,990.**



**2024 FORD TRANSIT THERMO KING  
REFRIGERATED VAN. V6, AUTO, A/C,  
STK#FM8128, \$85,505.**



**2024 FORD F-250 XL READING CLASSIC II  
ALUMINUM UTILITY 4X4. 6.8L V8, AUTO,  
AC, 10K GVW, CAMERA, STK#FM7848,  
\$66,115.**



**2024 FORD F-550 LANDSCAPE DUMP 4X4:  
6.7L, POWER STROKE DIESEL V8, AUTO,  
STK#FM8172, \$86,805.**



**2024 F550 SWITCH-N-GO REG. CAB DUMP  
4X4: 6.7L PWR. STROKE DIESEL, PWR.  
GROUP, SNOW PLOW PREP. Stk#FM7341,  
\$92,227**

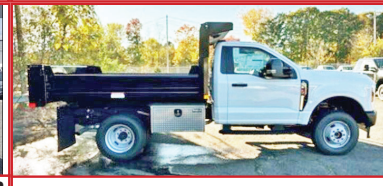

**2024 FORD D350 EXTREME DUMP  
4X4: 7.3L V8, AUTO, POWER GROUP,  
STK#FM7902, \$69,900.**

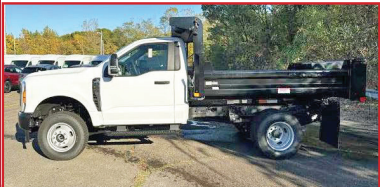

**2024 FORD F-350 DUMP 4X4.  
7.3L V8, AUTO, AC, PW, PL, 14K  
GVW, LOAD COVER, HITCH,  
STK#FM7902, \$69,900.**



**2024 FORD E-450 CUTAWAY  
CLASSIK 16' BOX. 7.3L V8,  
AUTO, AC, 14,500 GVW,  
STK#FM6053, \$65,420.**



**2024 FORD F-350 XL SUPER  
CAB READING SL UTILITY BODY  
4X4: 6.8L V8, AUTO, 10K GVW,  
STK#FM8107, \$70,255.**



**2024 FORD F-350 DUMP 4X4.  
7.3L V8, AUTO, POWER GROUP,  
14K GVW, STK#FM7966,  
\$69,815.**



**2024 FORD F-550 SWITCH-N-GO  
LANDSCAPE DUMP 4X4. 6.7L V8,  
AUTO, 19,500 GVW, STK#FM8271,  
\$104,700.**



**2025 FORD F-650 DUMP. 7.3L V8,  
335 HP, AUTO, 19K GVW, COVER,  
PLATE, HITCH, STK#FM8099,  
\$117,478.**



Commercial  
Vehicle Center

**1200 WORCESTER ROAD  
(Rt.9 East)  
FRAMINGHAM, MA 01701**

**[www.mcgovernfordofframingham.com](http://www.mcgovernfordofframingham.com)**



Commercial  
Vehicle Center

# **T-QUIP**

SALES & RENTALS INC.

YOUR **1<sup>ST</sup>** CHOICE IN SALES & RENTALS

## **SALES & RENTALS**

(603) 623-3669 • TQUIP.com  
*Concord, NH*

• **OVER 1000 MACHINES & ATTACHMENTS IN OUR INVENTORY!** •



**2016 JCB 510-56** 56' LIFT HT, EROPS, NO A/C, AUX HYD, MNL Q/C, 48" FORKS, TIER-4 DSL, 4-SPD TRANS, HYD OUTRIGGERS, FRM LVL, 14.00-24 AIRLESS TIRES, 3299 HRS **\$75,000**



**2020 CAT TL1255** A/C, AUX HYD, MNL Q/C, 60" FORKS, TILT CRRG, FRAM LVL, TIER-4 FINAL, PWRSHFT TRANS, OUTRIGGERS, 4158 HRS **\$89,000**



**2009 INT'L 7500** ROLLBACK, A/C, 9.3L MAXFORCE DSL, 10-SPD EATON FULLER TRANS, 15-TON WINCH, 12K F AXLE, 40K DRIVE AXLE, 52K GVWR, 11R22.5 TIRES, 122,812 MILES **\$39,000**



**2022 KOMATSU D51EX-24** A/C, 6-WAY HYD PAT BLADE W/ ADJ PITCH, 131HP TIER-4 FINAL DSL, HST TRANS W/ ELEC CTRL, SNGL PDL, DRAWBAR, PLUS UC, 22" PADS, 768 HRS **\$175,000**



**2010 KOMATSU D51EX-22** 13'W 6-WAY ST BLADE, SWEEPS, DRAWBAR, 30" LGP PADS, 5325 HRS **\$65,000**

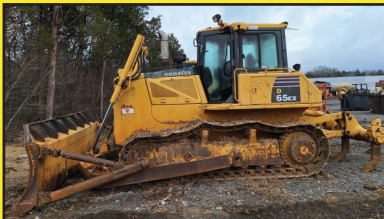

**2014 KOMATSU D65EX-16** A/C, 152" W ST BLADE, 207HP TIER-3 DSL, TORQFLOW HST TRANS, E-STOPS, 1CYL MULTI-SHANK RIPPER, 20" PADS, 6345 HRS **\$69,000**



**2019 DRESSA TD-8S** A/C, AUX HYD, 6-WAY HYD BLADE, 94HP CUMMINS TIER-4 FINAL DSL, HST TRANS, REAR CAM, 16" PADS, 579 HRS **\$72,500**



**2014 KOMATSU D37PX-23 LGP** A/C, 6-WAY HYD BLADE, TIER-4 DSL, 3-SPD HST TRANS, 28" LGP PADS, 2372 HRS **\$69,000**



BUCKETS • COUPLERS • HAMMERS • FORKS  
 GRAPPLES • THUMBS • BROOMS • RIPPERS  
 PULVERIZERS • SHEARS • MOWERS • TIRES

**CALL JAMES:**  
**603-703-8529**



**2016 CAT CT660S** CAT DIESEL ENGINE, AUTOMATIC TRANS, 46,000LB REAR & 20,000 FRONT AXLES, 16' HARD OX BODY, 11R24.5 R & 425/65R22.5 F TIRES, 230,930 MI **CALL FOR PRICING**

• **ADDING UNITS TO OUR FLEET DAILY FOR YOUR RENTAL NEEDS!** •



### WEEKLY SPECIAL

**2021 KOMATSU WA320-8**  
A/C, AUX HYD, JRB  
HYD Q/C, 3.5CY BKT,  
165HP TIER-4 FINAL  
DSL, 4-SPD, RIDE CTRL,  
REAR CAM, LIGHT &  
FNDR PKG, 20.5R25  
RADIALS, 2540 HRS  
**\$159,000**



YOUR **1** CHOICE IN SALES  
& RENTALS

**(603) 623-3669**  
**TQUIP.com**



### WINTER SALE

**2020 KOMATSU WA270-8**  
A/C, HYD Q/C,  
104' 3CY BKT, TIER-4  
FINAL DSL, 4-SPD TRANS,  
REAR CAM, 20.5R25  
RADIALS, 2316 HRS  
**\$142,500**



**2023 KOMATSU WA200-8**  
A/C, 3RD VLV HYD, HYD Q/C, 3CY GP  
BKT, TIER-4 FINAL DSL, 4-SPD TRANS, RIDE  
CTRL, 20.5R25 RADIALS, 380 HRS  
**\$159,000**



**2021 CAT 906M**  
AUX HYD, EURO HYD Q/C, 1.2CY  
(75") GP BKT, TIER-4 DSL, 2-SPD HST  
TRANS, 405/70R18 TIRES, 415 HRS  
**\$75,000**



**2016 CAT 926M**  
A/C, HYD Q/C, 3CY BKT, 168HP DSL,  
20.5R25 RADIALS, 7172 HRS  
**\$95,000**



**2021 HITACHI ZW370-6**  
A/C, 8CY GP BKT, 389HP ISUZU DSL,  
RIDE CTRL, 5877 HRS  
**\$189,000**



**2016 KOBELCO SK210LC-9**  
A/C, AUX HYD, 42" BKT,  
157HP TIER-4 DSL, 24" PADS,  
5492 HRS  
**\$65,000**



**2020 DEERE 380G** A/C, AUX HYD W/  
ADD'L 2-WAY ROTATOR LINES, ROCK-  
LAND TEFRA HYD Q/C, 54" ROCKLAND  
BKT, STK-MNTD GRPL PLT, F FCTY WNDW  
SCRN, 32" PADS, 2224 HRS **\$179,000**



**2023 CAT 320**  
36' LIFT HT, OROPS, AUX HYD, MNL Q/C,  
48" FORKS, FRAME LVL, NEW 14.00-24  
SOFT-RIDE SOLID TIRES, 1009 HRS  
**CALL FOR PRICING**

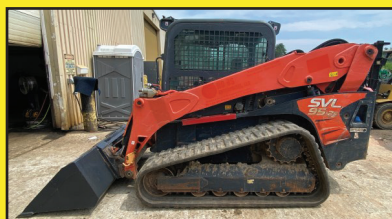

**2019 KUBOTA SVL95-2S**  
3,200LB OPER CPTY, CAB, A/C, AUX HYD,  
HYD Q/C, 84" GP BKT, 96HP DSL, 2-SPD,  
PILOT CTRLS, 18" RBR TRKS, 1690 HRS  
**\$49,000**



**2016 METSO LOKOTRACK LT106**  
42"x28" JAW, CAT DSL, OVERBAND  
MAGNET, REMOTE CTRL, TRACKED, NEW  
JAW DYES, NEW FDR BEARINGS, 4761 HRS  
**\$285,500**



**2005 METSO CV100**  
1'7"x7' SINGLE-DECK SCREEN,  
DEUTZ F4L 2.7L  
**\$45,000**

**• NOTHING IS OUT OF REACH—CALL US FOR FINANCING OPTIONS! •**

**We are cash  
buyers for  
quality used  
trucks and  
equipment!**

# BROOKSIDE EQUIPMENT SALES

[www.BrooksideEquipment.com](http://www.BrooksideEquipment.com)

**978-249-4600**



**2016 KENWORTH T880:** 588,737 Miles, 10 Wheel Daycab, Cummins ISX, 450 HP, Eaton 10 Speed, Air Ride, Wetline, 13.2K F, 46K R, stk#TK043, **\$49,500**



**2018 DOOSAN DL220-5:** 5,784 Hours, 3.25 Yard, Cab, Hydraulic Coupler W/ 3rd Valve, Backup Camera, 6 Cyl Doosan Turbo, 29K Lbs, stk#LO313, **\$59,500**



**2017 LINK-BELT 210 X4:** 3,292 Hours, 40" Digging Bucket, Geith Hydraulic Coupler, 2 Way Auxiliary Hydraulics, Backup Camera, 49K Lbs, stk#XC301, **\$87,500**



**2014 RHODES RS2660-2:** Tandem Axle Dump Trailer, 26 Ft Steel Tub, Steel Frame, Aluminum Wheels, Spring Suspension, stk#TR571, **\$39,900**



**2014 VOLVO SD115:** 5,716 Hours, 84" Smooth Single Drum, Drum Drive, Vibratory, Drops, 4 Cyl Volvo Turbo, 148 HP, 26K Lbs, stk#CO067, **\$39,500**



**2020 VOLVO ECR88D:** 1,891 Hours, 36" Bucket, Auxiliary Hydraulics, Cab W/ A/C, 91" Blade, 2 Speed, Swing Boom, 4 Cyl Volvo Turbo, Manual Coupler, 21K Lbs, stk#XC078, **\$57,500**



**2016 VOLVO L70H:** 7,513 Hours, 3 Yard, Cab W/ A/C, Hyd Coupler W/ 3rd Valve, Backup Camera, Ride Control, 34K Lbs, stk#LO570, **\$87,500**



**2018 CATERPILLAR 304E2 CR:** 3,207 Hours, 18" Bucket, Hydraulic Thumb, Cab W/ A/C, Manual Coupler, 2 Speed, 77" Blade, Pattern Changer, 9K Lbs, stk#MX858, **\$39,500**



**2021 XCMG XE75U:** 104 Hours, 24" Bucket, Hydraulic Thumb, A/C, 4 Cyl Kubota, 2 Speed, 17.5K Lbs, stk#XC050, **\$59,500**



**2018 CATERPILLAR 312F GC:** 959 Hours, 32" Bucket, Aux Hyd, Good U/C, A/C, Cat C3.4B, 28K Lbs, Stk#XC289, **\$99,500**



**2002 MACK CL713:** 10 Wheel Day Cab, Mack E7, 460 HP, Mack 18 Speed, Camelback Suspension, 14,060 F, 44K R, Stk#TK194, **\$27,500**



**2014 JOHN DEERE 650K LGP:** 5,471 Hours, 6-Way, Cab W/ A/C, LGP, Joystick Steer, Good U/C, Equipped With Leica Icon GPS, 23K Lbs, stk#DZ838, **\$64,500**



**2022 KUBOTA U35-4:** 644 Hours, New 24" Digging Bucket, Hydraulic Thumb, Mechanical Coupler, 2 Speed, Swing Boom, 3 Cyl Kubota, 8.2K Lbs, stk#MX969, **\$38,500**



**2021 JOHN DEERE 304L:** 2,130 Hours, 1 Yard, Cab W/ A/C, Hyd Coupler W/ 3rd Valve, 4 Cyl Yanmar, 12.8K Lbs, stk#LO512, **\$64,500**



**KOMATSU WA380-3MC:** 14,513 Hours, 4 Yard, Cab W/ A/C, 6 Cyl Komatsu Turbo, 40K Lbs, Stk#LO327, **\$41,950**



**2013 MACK GRANITE GU533:** 10 Wheel, 15 Ft Steel Body, Front Plow Frame, Allison Automatic, 16.5K F, 40K R, Rubber Block Suspension, stk#TK020, **\$39,500**



**2017 KOMATSU WA320-8:** 12,179 Hours, 3.7 Yard, Cab W/ A/C, Backup Camera, 6 Cyl Komatsu Turbo, 35K Lbs, Stk#LO101, **\$67,500**



**2017 CASE 580SN:** 2,694 Hours, 4x4, X-Hoe, Cab W/ A/C, 4-In-1 Bucket, Turbo, Power Shift, Ride Control, Pilot Controls W/ Pattern Changer, 18" Digging Bucket, stk#BH844, **\$59,900**



**2019 KUBOTA KX033-4:** 4,200 Hours, 24" Bucket, Cab W/ A/C, Auxiliary Hydraulics, Manual Coupler, 61" Blade, 2 Speed, 3 Cyl Kubota D1703, 7.8K Lbs, stk#MX122, **\$29,900**



**2021 DOOSAN DX225LC-5:** 4,082 Hours, 24" Bucket, A/C, Hydraulic Thumb, 6 Cyl Doosan Turbo, Good U/C, 51K Lbs, Stk#XC129, **\$97,500**

**60 STATE RD, PHILLIPSTON, MASS**

**978-249-4600**

**EMAIL: KEVIN@BROOKSIDEEQUIPMENT.COM**

**YOUR LOCAL SOURCE FOR THE TRADES**

# GALLAGHER

*Mike makes the deals!*

**GMC**

**GMC**  
BUSINESS  
ELITE



## 2022 GMC Savana Cargo 2500

Work Van, Automatic, 6.6L V8 Gas Engine, **PLUS MORE!**  
Stock #: 5211



**Out for Service Body**

## 2024 GMC Sierra 3500 HD

Pro, 2D Standard Cab, Chassis Cab, 10-Speed Allison Automatic, **PLUS MORE!**  
Stock #: G24121



**Crew Cab Chassis**

## 2025 GMC Sierra 3500 HD

Chassis Cab Pro, 6.6L Duramax Turbo-Diesel V8 Engine, Automatic, 4WD, **PLUS MORE!** Stock #: G25024



**Regular Cab HD**

## 2025 GMC Sierra 2500 HD Pro

6.6L V8 Gas Engine, 4WD, Automatic, **PLUS MORE!**  
Stock #: G25057



## 2024 GMC Yukon XL Denali

6.2L V8 Engine, Automatic, 4WD, **PLUS MORE!**  
Stock #: G24200



## 2025 GMC Sierra 1500 AT4

6.2L Ecotec3 V8 Engine, 4WD, Automatic, **PLUS MORE!**  
Stock #: G25039



## 2025 GMC Sierra 3500 HD

Chassis Cab Pro, 6.6L V8 Gas Engine, 4WD, Automatic, **PLUS MORE!**  
Stock #: G25023



**Build to Your Spec**

## 2024 GMC Sierra 3500 HD

Chassis Cab Pro, HD Pro Duramax 6.6L V8 Turbodiesel, 10-Speed Automatic, 4WD, **PLUS MORE!** Stock #: G24169



## 2025 GMC Sierra 2500 HD

Denali, 6.6L Duramax Turbo-Diesel V8 Engine, 4WD, Automatic, **PLUS MORE!**  
Stock #: G25005

**Call today & SAVE BIG on your next vehicle!**

**→ 860-356-4686 ←**

FIND THE LOWEST MARKET PRICE

**GALLAGHERAUTOS.COM**

Visit us at 325 Columbus Blvd, New Britain, CT 06051

Authorized Fisher  
Snow Plow Dealer



# HILLSIDE MOTORS

**800-D American Legion Highway (Rt. 177)  
Westport, MA 02790  
508-636-5050**

Financing  
Available  
-Others in Stock

**Family Owned & Operated Since 1969**



**2011 FORD F-250 8' ALUMINUM UTILITY BODY 4X4.**  
W/Power Tail Gate, 6.2L V8, Auto, AC, PW, PL, 130K, One  
Owner, Fleet Maintained, \$14,700.



**48' FRUEHAUF DROP-DECK TRAILER.**  
Budd Wheels, 92,000 GVW, Fleet Maintained,  
\$6,300.



**2022 CHEVY 3500 HD C&C 2WD.** 6.6L Duramax  
Diesel, Allison Auto, PW, PL, Bluetooth, Heated Seats,  
Southern Truck, 84" CA, 282K, All Highway Miles,  
Impeccable Condition, \$24,300.



**2015 CHEVY 2500 HD 4X4 REG CAB 8' UTILITY.**  
Duramax Diesel, Allison Auto, Fully Loaded, Alloys, 270K,  
One Owner, Well Kept, Southern Truck, \$17,900.



**2018 CHEVY 3500 SRW CUBE VAN w/Aluminum Tommy**  
Lift Power Tailgate. 9900 GVW, 118K, Fleet Maintained, One  
Owner, Excellent Condition, \$11,900. (file photo)



**2018 CHEVY 1500 4X4 W/8' REEFER BODY.** Thermo-  
King V-320 Reefer Unit. Works Excellent, Not A Fish Truck,  
V6, Auto, AC, PW, PL, 233K, One Owner, Fleet Maintained,  
\$13,800. (Will Separate, Reefer Body Only \$7,200.)



**48' X 96" ALUMINUM FLATBED TRAILER.**  
80,000 GVW, Budd Wheels,  
\$5,800.



**2015 PETERBILT 24' BOX TRUCK w/ Power Gate,**  
12' Side Delivery Door, 6.7L Cummins Turbo Diesel, 240  
HP, Allison Auto, PTO Capable, 26,000 GVW, Under CDL,  
158K, Fleet Maintained, \$29,300

[www.bhtrailersandplows.com](http://www.bhtrailersandplows.com)

6 Center Parkway  
Plainfield, CT  
06374  
**860-949-7863**

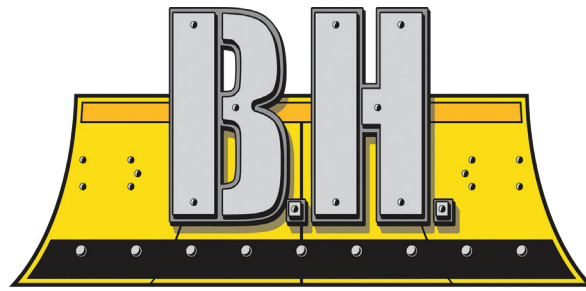

**TRAILERS AND PLOWS**

2207 Hartford Ave.  
Johnston, RI  
02919  
**401-214-3735**



**BOSS**  
SNOWPLOW

**SEASON'S  
END  
CLEARANCE  
SALE!**



**CM Aluminum Skirted  
Flat Bed, Gooseneck  
& Receiver Hitch Built In  
Starting at \$7,495**



**CM SK Skirted Flat Bed  
Gooseneck and Receiver Hitch  
Built In, Starting at \$6,995**



**CM RD Beds  
Over 100 Beds In Stock!  
Starting at \$4,395**



**DURAMAG Short Bed  
Loose Sills, 10" Apron  
and Lights in Headboard  
Cash and Carry, \$3,995**



**BCL 82 x 20  
Full Power Tilt, Steel  
Deck With 12K Winch  
14,000Lb. GVWR, \$10,950**



**SPARTAN 85 x 16  
6'6" Tall, Ramp Door  
Plywood Interior Walls and  
Floor, 9,990Lb. GVWR, \$8,595**



**BIG TEX 14LP 83 x 14Ft.  
W/Ramps, Tarp Kit, Stab  
Jacks, 10GA Floor & Walls  
14,000Lb. GVWR, \$9,650**



**DIAMOND C FMAX210 32Ft.  
Hyd. Dovetail, Hyd. Jacks, Load  
Lights, Solar Charger, 25,000Lb.  
GVWR, 16,590Lb. Pload, \$29,995**





**STAN TAGARELIS • 617-610-5540**  
**STAN@WATERTOWNFORD.COM**



**TIM DUFFY • 781-267-5057**  
**TIM@WATERTOWNFORD.COM**



**2024 F-600 4X4  
 145" WB CHASSIS.  
 6.7L DIESEL, REAR CAMERA,  
 22,000 GVW, REMOTE START,  
 READY FOR YOUR BODY,  
 STK 2424**



**2024 F-350 4X4  
 L- PACK DUMP.  
 7.3 GAS, CHROME PKG.,  
 PLOW PKG.,  
 ALUMINUM L-PACK TOOL  
 BOX,  
 STK 24029**



**2024 F-350 4X4 DRW  
 SERVICE BODY.  
 7.3L GAS. 9' READING BODY,  
 READY TO WORK,  
 STK 24039**



**E-350/450  
 CUTAWAY BOX TRUCKS.  
 12' 14' 16' IN STOCK, READY  
 FOR DELIVERY,  
 STK 24019**



**2025 F-750 DUMP.  
 6.7L 330 HP DIESEL, AIR  
 BRAKES, AUTO LOAD  
 COVER, CAMERA, TOW  
 PLATE, POWER GRP, 25,999  
 GVW, STK 25038**



**2025 E-350 DRW  
 SERVICE VAN.  
 7.3L GAS,  
 12' ROCKPORT BODY,  
 KEY FOB BODY LOCK, REAR  
 CAMERA,  
 COMPARTMENT LIGHTS,  
 STK 25034**



**2024 F-600 4X4  
 SWITCH & GO.  
 6.7L DIESEL, 22000 GVW,  
 11' DROP BOX, UNDERBODY  
 TOOL BOX,  
 STK 24242**

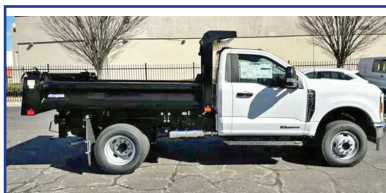

**2024 F-350 4X4 DUMP.  
 7.3L GAS, REAR CAMERA,  
 CHROME PKG,  
 REMOTE START,  
 STK 24600**



**2024 TRANSIT 350 DRW  
 CUTAWAY  
 AWD READING 72"  
 ALUMINUM BODY.  
 REMOTE COMPARTMENT  
 LOCKING, LADDER RACK  
 W/ ACCESS LADDER, REAR  
 CAMERA STK 24618**

**625 PLEASANT STREET – WATERTOWN, MA 02472**

**WWW.WATERTOWNFORD.COM**

**VISIT THE WEBSITE FOR MORE COMMERCIAL TRUCKS AND VANS**

# JP RIVARD

## Trailer Sales Inc

*Call Matt - 508-962-4543*

JPRivard.com

Locations in Ayer, MA and Devens, MA

*We Deliver  
Storage Solutions*

60 PLUS YEARS SERVING THE  
NORTHEAST AREA

Over 150 Containers - In Stock  
With Choice Odd Sizes & Specs  
FAST Delivery Is Available

*Always Best Customer Service*

### 40' HIGH CUBE 3 DOOR



6 New One Trip  
40' High Cube.  
Double Doors  
On One End  
And 36" Door  
On Other \$6,000

### 20' 1 TRIP - HIGH OPTIONS



**\$3,600**

New 20' One Trip Containers  
30 + Gray & Beige

### 40' HIGH CUBE DOUBLE DOORS



40' High Cube  
Container,  
Doors On Each  
End.  
**\$6,000.**  
6 Available

### TWO 8' SIDE DOORS



New 20' One Trip  
Containers.  
(2) 8' Side Doors On  
Right Side, Standard  
End Doors. Grey,  
Beige.

### 40' HIGH CUBE, 2 SIDE DOORS



New 40'  
High Cube  
Containers,  
2 Large Side  
Doors, Gray.  
In Stock  
**\$10,900.**

### 40' HIGH CUBE - 1 TRIP



New  
40' One Trip  
High Cube  
Containers,  
In Stock,  
**\$5,300**  
6 Available

### LIGHTLY USED 40' HIGH CUBE



(10) 2021 40'  
High Cube  
Containers,  
Very Clean,  
Used Condition,  
**\$4,400**

### 40' HIGH CUBE 1 Trip, 4 Side Doors



New 40'  
High Cube  
Containers,  
With 4 Side  
Doors, In  
Stock, **\$10,500**

**SALES TAX IF APPLICABLE + DELIVERY IS NOT INCLUDED**

# JP RIVARD

## Trailer Sales Inc

*Call Matt - 508-962-4543*

JPRivard.com

Locations in Ayer, MA and Devens, MA

### RENT TO OWN 30' - 53' STORAGE TRAILERS



From \$150 Month, Please Inquire

- Rent To Own Up To 24 Months
- Purchase Outright
- Delivery Available
- 30'-53' Storage
- Roll-up Or Swing Doors Available
- Some With Liftgate
- Some Insulated/Refrigerated

### 28'-32' TUCKAWAY LIFTGATE



2018 Wabash Trailer. Three, 28'-32' Single Axle, Spring Susp, Roll Door, 3,000 lb Tuckaway Liftgate, DOT Insp. Buy/Rent/Lease

### 48' RUNNING REEFERS



2006 48' Refrigerated Trailers. Tandem Axle, Liftgate, Rent To Own

### 53'x102" CARTAGE TRAILERS



Many 2003-2008 Cartage Trailers In Stock. Swing Doors, Roll Door. Buy, Rent, Or Rent To Own

### Kenworth Day Cab, Automatic



2015 Kenworth T680. Pacar Power, Auto Trans, Low Miles, Two To Choose Freight Tractors. CALL

### 48'x102" Inexpensive Flatbed



2010 Dorsey 48'x102" Steel Flatbed. Springs, Slider, 11R24.5. Nice Specs, 12 Payments Of \$750, Or \$8,500

### 38' ALUM/ALUM TRI-AXLE



2018 STARGATE 38' x 96". 60" Sides, air Ride, Tri Axle, Loaded Specs. Call 978-479-2546

### 28'x102"x13'6" ROAD TRAILER



2015 Stoughton 28'x102"x13'6". Spring Ride, Aluminum Roof, Pintle Hook, DOT Insp. \$8,950

### 2025 Dorsey 48'x102" Flatbeds



(3) 2025 Dorsey 48'x102". Spring, Slider, Steel Flatbed, Good Specs, \$37,900. FET Included

### Moffet/Princeton Mounts



(4) 2025 Dorsey 45'x102" Steel Flatbed. Moffet/Princeton And Other Forklift Mount Kits, Air Ride, Great Specs, Trades Accepted

### Moffet/Princeton Mounts



(2) 2025 Dorsey 36'x102" Steel Flatbed. Moffet/Princeton And Other Forklift Mount Kits, Air Ride, Great Specs, Trades Accepted

\* Nationwide Delivery Is Available \*

ALSO - We Have 10 Mechanics Available For Van Bodies & Trailer Repairs, Liftgate Repairs & Installation

# BALLARD

TRUCK CENTERS

(508) 214-3036  
drive@ballardtrucks.com



Visit us online at [BallardTrucks.com](https://BallardTrucks.com) or scan to view our full inventory.



2024 VOLVO VNL64T300  
DAY CAB  
STK#64521  
**CALL FOR PRICE !**



2015 MACK GRANITE GU713  
GARBAGE TRUCK  
STK#22038  
**\$104,000**



2019 VOLVO VHD64FT300  
DAY CAB  
STK#873305  
**\$77,900**



2016 HINO 195  
FLATBED DUMP  
STK#1146  
**\$34,900**



2025 VOLVO VNR64T300  
DAY CAB  
STK#681231  
**CALL FOR PRICE !**



2020 WESTERN STAR 4700  
DUMP TRUCK  
STK#1948  
**\$184,500**



2025 MACK ANTHEM 64T  
SLEEPER TRUCK  
STK#52059  
**CALL FOR PRICE !**



2024 ISUZU NPR HD  
UTILITY TRUCK  
STK#215705  
**\$92,131**



2024 KENWORTH T880  
DUMP TRUCK  
STK#55934  
**\$224,500**



2019 MACK GRANITE 64FT  
DAY CAB  
STK#3601  
**\$135,500**



2025 ISUZU FTR  
LANDSCAPE TRUCK  
STK#00950  
**CALL FOR PRICE !**



2021 MACK PINNACLE 64T  
DAY CAB  
STK#08140  
**\$129,500**



2015 ISUZU NPR XD  
LANDSCAPE TRUCK  
#K00389  
**\$28,900**



2020 MACK GRANITE 64FR  
DUMP TRUCK  
#14931  
**\$194,500**



2020 PETERBILT 567  
DUMP TRUCK  
STK#35140  
**\$183,000**



2025 VOLVO VHD84B300  
CAB & CHASSIS  
STK#690101  
**CALL FOR PRICE !**



2025 REITNOUER BIG BUBBA  
SEMI-TRAILER DROP DECK  
STK#T751  
**\$62,000**



2024 TRAIL KING TKLB332  
LIVE FLOOR TRAILERS  
STK#T741  
**\$110,000**



2024 TRAIL KING TKLB32  
LIVE FLOOR SEMI-TRAILER  
STK#T745  
**\$112,000**



2024 ISUZU NPR XD  
LANDSCAPE TRUCK  
STK#02476  
**\$75,950**

**R & R INDUSTRIES****We Buy All  
Scrap Metals****www.RRTrucksAndEquipment.com • Bruce@RandRind.com****195 Rocus Street, Springfield MA 01104****413-733-2118****TOP \$ PAID FOR ALL METALS**

**\* ALL FERROUS & NON FERROUS METALS\***  
**COPPER/BRASS/ALUMINUM/STAINLESS/IRON**  
**& STEEL\* MACHINERY\* HEAVY EQUIPMENT\***  
**CARS/TRUCKS\***



**CLARK C500 FORKLIFT.** 10,000 lb Capacity, 6 Cyl Propane, Triple Mast, With Forks, Extra Hydraulic Valve For Attachments, Reduced For Quick Sale, **Only \$4,000**



**MELROE BOBCAT SKID STEER LOADER, V4** Wisconsin Motor. Quick Attach Bucket, Remote Hyd For Attachments. Needs A Little TLC. Good Older Machine For A Starter. I'll Replace Tires. **Only \$2,950/BO**



**12' HEAVY DUTY SNOW PLOW.** 4 Way, Excellent Condition, Only \$2,500, Lots More Available 6' To 11' Call Bruce Available 6' To 11', \$200 & Up



**1939 MACK EQ MODEL.** Original 6 Cyl Gas, No Rust, 5 Speed, Excellent Restorable Condition, **Only \$5,600**



**JOHN DEERE 44" Snow Blower Attachment.** Brand New On Pallet. 1 Model MO44SBM. All Attaching Hardware Included. A Steal At Only \$600 !



**BOMBARDIER Track Drive Snow Plow.** 6 Cylinder Ford, Runs & Works Like New ! Only 837 Original Hours ! Lights, Heat, Wipers, etc. 4', 4 Way Plow, Larger Blades Available. **Only \$7,500/ BO.**



**30 YARD+ ROLL OFF CONTAINERS.** For Recyclables, Open Tops, Multiple Dividers For Different Commodities. Good condition. Call For Details. **Only \$5,500/BO**



**TIMBERWOLF WOOD CHIPPER** Bad Cummins 4BT Motor. Everything Else Is Great. No Time To Fix **Only \$2,995**



**JERR DAN 21' STEEL RAMP TRUCK BODY.** Wheel Lift, Includes All Controls, Hardware, etc., Very Good Condition, Truck Not Included, **Only \$3,850**



**UTILITY TRAILER.** Just Needs A Deck, 10 x 6, Excellent Condition, Only \$250, Many Sizes Available, **Call With Your Needs**



**GRAVELY 16G PROFESSIONAL UTILITY TRACTOR.** Kohler Gas Motor, Only 1400 Hours, Hydrostatic Drive, Excellent Condition, Plow Available **\$2,150/BO**



**HOLMES 750 WRECKER.** Excellent Condition. With Outriggers, Swing Away Booms, To Pick Over The Side. Ready To Mount On Your Truck. Call For More Info. **Only \$3,650**



**American Spray Technology Mixer & Spray Unit** For Ceiling, Wall Coatings, Gas Motor, Hydraulic, Separate Air Compressor For Spray Unit, Fairly New, Super Clean, **\$1,500/BO.**



**GRASSO TRUCK TIRE CHANGER.** Electric/ Hydraulic, You Gotta See This One, **Only \$500**



**(4) 11R x 22.5** Almost New Virgin Drive Tires On Dayton Rims, All 4 For \$750, Many Other Sizes Available, Call



**STAINLESS STEEL WORK BENCH/ FOOD PREP.** Non Magnetic, Excellent Condition, Many Sizes And Types To Choose From, **Starting @ 100**

## RENTAL WITH OPERATOR

### PORTABLE JAW CRUSHER AND IMPACT CRUSHER



**DAY-WEEK-MONTHLY RATES**  
**80' STACKER AND**  
**EXCAVATOR AVAILABLE**

**NEW ENGLAND**  
**CALL KEN**  
**508-328-0028**



#### THOMAS 400 SCREENER.

610 Hours, One Owner, Excellent  
 Condition, Same Size As Read 90  
 Screener, **\$36,000.**  
 401-932-8226



**2015 KOBELCO SK210LC-9.** S/N YQ13-T2246, Std Sit,  
 Aux Hyd, 42" Bucket, Heavy Lift Optn, Ind Trvl Optn, Rear Cam  
 32" Pads W/6863 +/- Hours, IM4452 Hyd Thumb, Included, Oriel  
 QC80A1 Hyd Quick Coupler To Change Bucket Or Any Hyd. Attach,  
**\$98,000.** 774-244-0776

#### 1994 FREIGHTLINER FL70 2700 GALLON ALUMINUM TANK.

Cummins Diesel,  
 6 Speed, **\$12,500.,**  
 Lawrence, MA 603-973-0809



**HAYES**   
**Commercial Truck Center**

**802-334-6587**

**SILVER BLACK OR WHITE**



**2024 T250 MID ROOF CARGO VAN.**  
 All Wheel Drive, V6 Gas, Auto, Silver,  
 Black, Or White, 5 Available.  
**ON SALE**



**2018 F550 VAN BODY.**  
 16' Morgan, Curb Side Door, Rear Swing  
 Doors, V10 Gas, 97,203 Miles,  
**#59001 \$30,999**



**2022 F350 XLT CREW CAB.**  
 7.3 V8, 75,541 Miles, 4X4,  
**#59711 \$39,822**



**2014 FREIGHTLINER  
 3500 CARGO VAN.**  
 High Roof, 128,020 Miles,  
**#61591 \$11,950**



**2017 F550 DUMP TRUCK.** Municipal  
 Plow, Spreader, 4WD, Diesel, 60,818  
 Miles, Fully Service, Ready To Work,  
**#686P. \$52,999**



**2024 F600 SWITCH N GO.**  
 7.3 V8 Gas, Auto, XLT Trim, Polish  
 Aluminum Wheels, Tool Box, 4WD, Upfit  
 Switches, Body Choices. **#5987**

**WWW.HAYESFORDINC.COM • 439 East Main St Newport, VT**



# CONSOLIDATED TRUCK & EQUIPMENT, INC.

**FELLING  
TRAILERS**

**EXTREME  
TRAILERS**



**www.ConsolidatedTruckEquipment.com**

**1727 FALL RIVER AVE, (RT.6) NEAR SEEKONK SPEEDWAY  
SEEKONK, MA**



**3 AVAILABLE**

**2025 MAC 28' ALLUMINUM DUMP TRAILER:** 8 ALLUMINUM RIMS, ALLUMINUM FRAME, AIR RIDE, ½ PLASTIC LINER.



**5 IN STOCK**

**2025 MAC 26' STEEL DUMP TRAILERS:** Hi-Lift Gate, 24.5 Tires On Aluminum Rims, 60,000 LB Center Point Suspension, Electric Load Cover, Body All ¼" Hardox,



**2025 MAC 27' STEEL BODY ALUMINUM FRAME TRAILER:** Hi-Lift Gate, Air Ride, 11x24.5 Tires On 8 Aluminum Rims, Hardox Steel Body, Full Aluminum Side Skirts, Due In 2 Available, Trades Accepted,



**ONLY 1 LEFT!**

**2024 EXTREME  
48' X 102 ALL ALUMINUM FLAT BED TRAILER. \$45,800**



**FELLING 16' Tilt Deck Equipment Trailer:** 18,400 GVWR. Also: 5' Stationary Deck, Black Locking tool box.



**3 IN STOCK**

**NEW EAGER BEAVER TRAILERS.**  
20-TON, 21' Deck, 6' Beaver Tail,  
Call For Details.



**NEW FELLING 25 TON:  
AIR RAMPS, FRONT  
AXLE LIFT.**



**2025 Felling 20 Ton Tilt Deck Tag Trailer:** 25' tilt deck with 4' stationary deck, 36" deck height. Call for price. 2 in stock.



**2018 MACK GRANITE: 20 FRONT 58 REARS, 2 X 24.5 TIRES @ 90% .15" STEEL BODY WITH HI-LIFT GATE, AUTO GREASE SYSTEM ,280,000 CHASSIS MILES, AUTO TARP, ALLISON AUTO TRANS., TRUCK IS MINT READY TO WORK CALL FOR PRICE**



**2007 PETERBILT 379 SHORT HOOD: C-15 CAT 475 HP, 18SPEED TRANS, 46 REARS/20 FRONT, 17' STEEL BIBEAU BODY, AIR RIDE 11 X 24.5 REAR TIRES FLOATS ON FRONT, ROLL OVER DAMAGE, SALVAGE TITLE \$ 46,000.00 RUNS AND DRIVES EZ FIX**

**CALL US: AT 508-336-6215 • HOURS: M-F 8 to 5:30 • SAT: 9 to 12 Noon**



Commercial  
Vehicle Center



**MCGOVERN**  
FORD AT DRUM HILL

**Call Mike Smokler 603-493-6561**



**2024 F650 REFRIGERATED 20' VAN BODY.** Thermo King, Maxon Galvanize Liftgate, Rear 3 Section Door, E-Track, Aluminum Floor & Scuff Plate, Diesel, Automatic, #FN4679 **\$153,996.**



**2024 E450 14' REFRIGERATED VAN.** Thermo King V520 Max 50, Two Rows E-Track, Step Bumper, 7.3L V8 Gas, PW, PL, FN4553 **\$86,996.**



**2024 T250 REFRIGERATED VAN.** All Wheel Drive, Dual Battery, V6 Engine, FN5458 **\$83,823**

**OVER 75 SUPER DUTIES IN STOCK - COLORS AND CONFIGURATIONS**



**2023 F600 16' UTILITY BODY.** Diesel, Remote Start, 22,000 GVW, 4WD, 5 Ladder Bars, Catwalk, Remote Locking, FN5461 **\$99,996.**



**2024 E450 FREIGHT VAN.** 14,500 GVW, 7.3L Gas, Cruise, PW, PL, #FN4090 **\$57,196**



**2024 F600 HOOKLIFT.** 22,000 GVW, Diesel, 4X4, Remote Start, Polish aluminum Wheels, Pwr Scope Mirror, #FN5170.



**2024 F600 STAKE BODY.** 90" x 60" Aluminum Platform Liftgate, Polish Aluminum Wheels, Diesel, 4WD, 22,000# GVW, Remote Start, #FN5155 **\$99,996.**



**2024 F550 DUMP.** Diesel, Remote Start, 4X4, 9' Body, 4 Speaker Stereo, Tool Box, Payload UpGrade, FN5472 **\$91,796.**

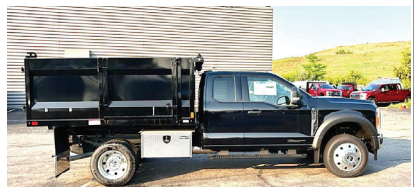

**2024 F550 SUPER CAB LANDSCAPER.** 4X4, Diesel, Polish Alum Wheels, Heated Seat, Remote Start, FN4986 **\$94,996.**



**2024 F350 SERVICE BODY.** 11' Knapheide, V8 Gas, 4WD, DRW, Remote Start, 120V/400W Outlet, #FN5242 **\$72,996.**



**2024 E450 DRY FREIGHT VAN.** Attic, Roll Up Rear Doors, Step Bumper, 2 Rows E-Track, 7.3L Gas, PW, PL, Cruise, #FN4184 **\$55,996.**



**2024 F550 UTILITY SUPER CAB.** Heated Frt Seats, Polish Aluminum Wheels, Diesel, 4WD, Remote Start, XLT Pkg., #FN5019 **\$101,996.**

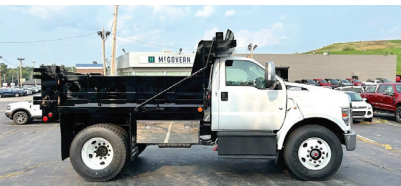

**2024 F650 DUMP.** 10' Donovan Body, 3 Way Gate, Tool Box, Pintle Hook, V8 Gas, Automatic Trans, #FN5216 **\$92,996.**

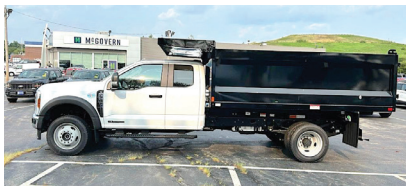

**2024 F550 LANDSCAPER.** 12' Dump Body, Super Cab, 4X4, Diesel, Remote Start, Pwr Rear Window, Pintle Ball, #FN5098 **\$89,998.**



**2024 TRANSIT WORK VANS.** 50 Units Available, Low, Mid, High Roofs, AWD, RWD, Bin Pkg, Cargo Pkg. **Starting @ \$47,996**



Commercial  
Vehicle Center

**MichaelSmokler@mcgovernauto.com**

**CAREY AUTO**  
INC  
TRUCK EQUIPMENT  
SALES



37 County Road  
Route 106  
Plympton MA 02367  
PH: 781-582-1378  
FAX: 781-585-4438



2015 KENWORTH T-370W/KNUCLE BOOM:  
CUMMINS DIESEL, AUTO., MANY OPTIONS,  
GREAT CONDITION.



2012 FREIGHTLINER  
DUMP TRUCK:  
Detroit  
Diesel, 127,000  
miles, Auto, 17.6  
Heated Body,  
18 front/46 rears.  
\$79,900



GALION DUMP BODIES IN STOCK NOW!  
INCLUDES CAB SHIELD & HOIST.  
CALL FOR PRICING.



NEW VANAIR AIR-  
N-ARC  
4 IN 1 UNIT.  
300A - 7KW-  
40CFM.  
\$17,900.



2002 CAT 311C EXCAVATOR:  
5,853 HOURS,  
\$36,000



READY TO GO COMPLETE TRUCK PACKAGES.  
LOTS OF OPTIONS AVAILABLE  
New & Used Trucks Ready To Go!



CM ALUMINUM FLATBEDS IN STOCK NOW!  
MANY SIZES. CALL FOR PRICING



STEEL FLATBEDS  
IN STOCK NOW! MANY SIZES.  
CALL FOR PRICING.



2014 KENWORTH T300 W/NEW HAD 185:  
CUMMINS DIESEL, AUTOMATIC. HOOK 36"/54". HR  
1500 TARP SYSTEM. \$85,000.00

SALES,  
SERVICE,  
PARTS

CALL TOLL FREE: 781-582-1378  
[WWW.CAREYTRUCKEQUIPMENT.COM](http://WWW.CAREYTRUCKEQUIPMENT.COM)

CUSTOM METAL  
FABRICATION  
AVAILABLE



**\$110 Per  
Wheel Polish**



**Service & Mechanic On Site**

**ACUSHNET WHEEL  
POLISHING**

Used Rims Available

**508-961-7528**

62 SOUTH MAIN ST.,  
ACUSHNET, MA



**Residential ~ Commercial ~ Industrial**

**Mark Dillon  
774-365-0222**

**1994 KENWORTH  
W900L.** Refurbished,  
272" Wb, Rebuilt Cat 3406c  
425-C, 15 Speed, 12 Frt Axle,  
40 Rears, 7" Chrome Stacks,  
Many Updates, Gem Condition,  
**\$79,000.**  
207-431-0909



**2009 HINO 268A.** Rail Liftgate,  
Two Rows E-Trac, Scuff Plate, 352K  
Miles, Ready For Work, 2025 State NH  
Inspected, **\$20,000.** 603-244-8138

**2003 CASE CX  
160 EXCAVATOR,**  
Quick Coupler, Bucket  
& Hammer Available,  
Approx 5800 Hrs,  
Good Bottom, Good  
Shape, Ready to  
Work!, **\$49,900,**  
781-417-3018



**FREE: CLEAN 3" MINUS  
FILL.** We Will Load Your  
Truck. Delivery For A Fee.  
East Providence, RI, Call Ken  
**401-438-3000**



**2001 INTERNATIONAL 4900  
FUEL DELIVERY TRUCK.**  
DR466, 6 Spd, 2800 Gallon  
Aluminum Tank, **\$12,500.,**  
Lawrence, MA 603-973-0809



**Custom Gates Hydraulic Hose  
Assemblies & Fittings**  
**Full Truck Service, Maintenance & Repair**

All Makes & Models

Over 20 Years Experience Specializing In Mack's

Marshall Cefole - **978-467-7993**

Randy Rameau - **978-423-2889**

10 Gardner Road, Winchendon MA 01475



# 207-623-4239



**2015  
International  
Mechanics  
Truck.**  
Enclosed  
Body, 70,000  
Miles. Call



**LIEBHERR A912 RUBBER TIRE EXCAVATOR.**  
Twister Wrist, Hydraulic Thumb, 6,000 Hours,  
**\$18,000**



**VOLVO  
MC90B.** Full  
Cab, Pilot  
Control,  
Hi Flow,  
**\$18,000**



**2004  
FREIGHTLINER  
FUEL TRUCK.**  
CAT Power, Two  
Compartments,  
**\$12,000.**



**MACK B61.**  
Runs And Drives.  
**\$2,000.**



**EAGLE PICHER  
R80 FORKLIFT.**  
6000 LB Capacity,  
Side Shift,  
**\$10,000.**



**1988 FORD L8000  
DUMP.** 10 Ft  
Dump Body, CAT  
Diesel Engine.  
**\$9,500.**



**1992  
MICHIGAN L50  
LOADER.** Bucket  
And Forks,  
**\$14,000**



**2009 MAC  
DUMP  
TRAILER.**  
Tri Axel, Air Ride  
Lift Axel, Barn  
Door, **\$40,000**



**CATERPILLAR 814.**  
Semi U- Blade, Very  
Good Rubber, **\$14,000.**

**Dick's Used Trucks & Equipment**  
**146 River Road, Chelsea, Maine**

 Powerglide Air Test Kit	 Complete Powerglide Pro Tree Transbrake \$279.95	 TH400 Deep Cast Aluminum Pan	 TH400 Billet Direct Drum Spring Retainer & Aluminum Modulator/Solenoid Hold Down	 Powerglide Overhaul Kit	 <b>MEYER 8 FT. POLY-PRO SNOWPLOW.</b> Power Angle, Light Use, NAP, <b>\$350.</b> 413-326-0645
 Powerglide Deep Oil Pan	 Powerglide Reverse Spring Retainer Tool	 Powerglide Bushing Driver Set	 Do-it-yourself Powerglide Pro Tree Transbrake Kit \$164.95	 1.80 Long Powerglide Gear Set	

  
**1-800-394-5889**  
 179 Belvedere Road  
 Gilsum, NH 03448

  
 Powerglide Handbook written by Carl H. Munroe  
**\$21.95**

  
 Powerglide Vent Tanks

  
**2006 INTERNATIONAL 8600 TRI-AXLE DUMP TRUCK,**  
 Only 164k Miles, Cummins Engine, 8 LL, Manual Trans,  
 16' Body With 54" Sides, Very Clean Truck, Ready To Work.  
**\$69,900** 781-417-3018

  
**2009 INTERNATIONAL 7400 VAC-CON.**  
 66,879 Miles, 7.6L Diesel,  
 Allison Auto, Vacuum/Jetter Model  
 V312LHA, Serial: 09085107,  
 3-Stage Fan, Pony Motor, 12 Yds.,  
 1000-Gal. Fresh Water,  
 50 GPM, 3,000 PSI, Asking  
**\$80,000.** Located in  
 Manchester, NH 603-759-1020

 <b>YALE WALKING STACKER -</b> 3,800lb. Lift Capacity, Side Shift, 10'10" High Lift, Only 1,000 Hrs., Needs Main Battery, Operates Fine On 2/12V Deep Cycle Batteries, Local Delivery Available, <b>\$3,500</b> 774-266-0541	 <b>2009 INTERNATIONAL 7400 VAC-CON.</b> 66,879 Miles, 7.6L Diesel, Allison Auto, Vacuum/Jetter Model V312LHA, Serial: 09085107, 3-Stage Fan, Pony Motor, 12 Yds., 1000-Gal. Fresh Water, 50 GPM, 3,000 PSI, Asking <b>\$80,000.</b> Located in Manchester, NH 603-759-1020	
---	--	---

**DRAINAGE ?  
GRADE IMPROVEMENTS  
BE READY FOR  
THE NEXT BIG STORM**

**WASHED STONE  
PROCESSED GRAVEL  
SAND  
TOP SOIL  
RIP RAP  
FILL**

**Please Call for pricing**  
**401-447-2777**

  
**RHODE ISLAND**  
 —AGGREGATES—

  
**RHODE ISLAND**  
 —AGGREGATES—



# METROPOLITAN TRUCK CENTER INC.

1074 Turnpike Street • Stoughton, MA 02072

Family Owned & Operated  
Since 1980

**1-800-878-5491**

[www.metropolitantruck.com](http://www.metropolitantruck.com)



**NO MATTER WHAT TRUCK YOU HAVE,  
WE CAN FIND THE RIGHT PLOW FOR YOU!**



**Tempest Poly**

Loaded with upgraded de-icing technology



**Tempest**

Available in chain drive or with the new Helixx shaftless auger system



**StormBoxx**

**Come see the all new  
Fisher StormBoxx  
featuring  
Trace Edge technology**



**WESTERN**  
SNOW PLOWS

**WESTERN PLOWS  
IN STOCK NOW!**

[www.metropolitantruck.com](http://www.metropolitantruck.com)

ENGINES • TRANSMISSIONS • TRANSFER CASES • DRIVE SHAFTS • REAR ENDS • FRONT ENDS • AXLES • FRAMES • CABS • DOORS • PICK UP BEDS • DUMP BODIES • UTILITY BODIES • WHEELS • TIRES • SEATS • FUEL TANKS

ENGINES • TRANSMISSIONS • TRANSFER CASES • DRIVE SHAFTS • REAR ENDS • FRONT ENDS • AXLES • FRAMES • CABS • DOORS • PICK UP BEDS • DUMP BODIES • UTILITY BODIES • WHEELS • TIRES • SEATS • FUEL TANKS

# TRUCKCOUNTRY.US

## USED TRUCK PARTS



### ONLINE 24-7



INSTALLING NEW AND USED TRUCK BODIES



**11' ELECTRIC/ HYDRAULIC DUMP BODY,**  
#255922, \$5,000



**12' CHIP BODY. Tool Box, Very Nice Condition,**  
#245894, \$8,500



**1994-97 FORD REGULAR CAB,** Absolutely Rust Free,  
#245900, \$2,500



**8' SUPER DUTY PICK UP BED,** Absolutely No Rust,  
#255916, \$3,500



**9' ALUMINUM DUMPING FLAT BED BODY, DRW,** #255914,  
\$4,000



**1994- 97 FORD DIESEL RADIATOR SUPPORT.**  
Reconditioned, #245853, \$900



**9' UTILITY BODY, 2,000 lb Crane, DRW, 60" CA,**  
Absolutely Rust Free, #245910,  
\$5,000



**1999-04 FORD SUPER DUTY SUPER CAB,** Complete Cab,  
Absolutely No Rust, #245906,  
\$3,500



## 1-860-423-6004

Mon-Fri 8-5

Closed  
Sat & Sun

**1535 WEST MAIN STREET, WILLIMANTIC, CT**

AXLES • FRAMES • CABS • DOORS • PICK UP BEDS • DUMP BODIES • UTILITY BODIES • WHEELS • TIRES • SEATS • FUEL TANKS



**KOMATSU D65 DOZER.** Est. 5000 Hours, Good Condition,  
**\$32,500.** Call/Text 774-249-1548

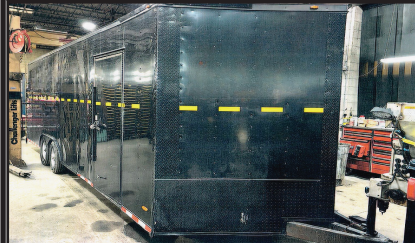

**ENCLOSED TRAILER.** 24' V-Nose, 8' Wide,  
**\$7000 OBO.** 413-374-5331



**CT BLAST SHOP**  
**860-729-0453**

**\*\* Extra Large Sandblasting & Paint Booths For The Big Jobs\*\***



**30-A Hultenius St, Plainville, CT • ctblastshop@gmail.com**

## BAILEY INDUSTRIES LLC

*"Construction, AG and Industrial  
Machinery Repair, ON SITE SERVICE"*

**860-918-6466**

*Mobile Service For CT, MA, & RI*

**2011  
BOBCAT  
\$650  
SKID  
STEER,  
Hours: 3,500,  
Enclosed, Hyd  
Coupler, Good  
Running  
Machine,  
\$29,900  
781-417-3018**



**R.J. POIRIER**

**HEAVY EQUIPMENT  
REPAIR, INC.**

**413-245-3882  
208 Holland Road  
Brimfield, MA 01010**

**Sales Contact: R.J. Poirier  
rjpoirier@rjpoirier.com**



**2021 CAT 982M GP, Low Hours . . . . . CALL**

**2017 CAT 988K High Lift, 10 Yard Spade, Low Hours . \$395,000**

**2021 CAT D9T 9SU . . . . . CALL**

**2018 CAT 966M New Tires, New GP Bucket . . . . . CALL**

**www.rjpoirier.com**

# ALL MAKES

EQUIPMENT &amp; PARTS

CONTACT

ROLAND CARTER 603-340-6776 • ANDOVER NH 03216

**EQUIPMENT SALES  
EQUIPMENT PARTS  
EQUIPMENT  
ATTACHMENTS  
FINANCING AVAILABLE**



**New & Used  
Buckets &  
Attachments.**



**Rebuilt & Good Used Engines.**



**New Undercarriage.  
Free Undercarriage Inspection.**



**Equipment  
Hydraulic  
Parts.**



**Salvage  
Equipment  
Parts.**

info@allmakesequipmentandparts.com • www.amepinc.com



**2011 DOOSAN DX350, 8,050 Hrs, Plumbed,  
Coupler, Runs Great, Tight and Dry, \$69,900,  
781-417-3018**



**THOMAS SKIDSTEER.**

**Diesel, Forks, Snow Bucket, Reg  
Bucket, Snow Pusher, 2800 Hrs,  
2nd Owner, Asking  
\$13,000 OBO.**

**413-326-0645, No Texts,  
Calls Only!**

**CT AXLE**  
& SPINDLE REPAIR

**CT Axle & Spindle Repair Ellington, CT 06029**

**860-281-4454 or 860-375-6045**



**DRIVESHAFT SERVICE  
NOW AVAILABLE**



**BEFORE**

**AFTER**

**TRUCK DRIVE SPINDLE REPLACEMENT  
WELDED IN PLACE**



**BEFORE**

**TRAILER SPINDLE REPLACEMENT  
WELDED IN PLACE**



**AFTER**

**• Drive Spindles From 1 Ton To Class 8 Trucks • Trailer Spindles From 3,500# To Class 8 Axles  
Spindles can also be repaired by welding up the worn area and then remachining to factory spec.**

**This includes tracing threads or remachining new threads.**

**WELDING AND FABRICATION ALSO AVAILABLE**

**A Completely Mobile Spindle Repair System. We Come To You! Serving CT, MA, RI & the Northeast  
Visit Our Website At: ctaxleservice.com**

# NORTHEAST TRAILER



20 Business Park Drive  
Smithfield, RI 02917  
Hours: M-F 8:30-4:30

401-941-4445



**2018 GREAT DANE 45'x102"**  
Roll Door, Aluminum Roof  
Plate Wall, Logistic Seams  
2 Rows of E-Track, \$18,500



**(2) 2011 GREAT DANES 48'x102"**  
Roll Door, Aluminum Roof  
3 Rows of E-Track, \$9,000 Each



**(4) 2009 GREAT DANE Trailers**  
53'x102"x13'6", Swing Door, Air  
Ride, Alum. Roof, \$7,000 Each



**1998 and Up: KENTUCKY**  
53'x102"x13'6"  
Drop Frame Vans, Multiple Side Doors  
Great Hay Trailers, Starting at \$4,250



**2005-2008 53' ROLL DOORS**  
Aluminum Roof, Spring Ride  
\$7,500 Each



**2009 53' WABASH**  
DURAPLATE ROLL UP  
\$6,500



**2009 48' GREAT DANE**  
Working Gate, 2 Rows E-Track  
Logistics Post, \$7,500



**4,000 GALLON**  
ABOVE GROUND FUEL TANK  
\$4,900



**2007 48' GREAT DANE with**  
Working Tuck-Away Gate, 2  
Side Doors, Air Ride, \$6,500



**(3) 2022 1-Trip High Cube Shipping**  
Containers, 1 With Single Door-\$8,500  
2 With Double Doors-\$9,250 Each



**(1) 20 FT. One-Trip CONTAINER**  
With Single Door  
\$5,900



**4 EXPORT FLATBEDS**  
\$3,750 Each

**WWW.NETRAILER.COM**

WWW.TRUCKANDEQUIPMENTPOST.COM



**TRANS EAST EQUIPMENT INC.**  
67 Main St Salisbury, MA  
**CALL DAVE** Cell 978-992-7077 Or 978-462-1919

**EXIT 90 Off Rt 95  
End Of Ramp**

**You Pick Your Container – Over 175 Units**

**FAMILY OWNED & OPERATED**



**Serving New England**

**20', 40', 45', 48' And 53' CONTAINERS.**  
**One Trip & Used Steel Storage Containers**  
**We Deliver**  
**Call Dave The Owner And Get The Best Deal!**

**CHECK ALL OUR INVENTORY – WWW.TRANSEASTEQ.COM**



**2005 INTERNATIONAL 7600 TRI-AXLE DUMP TRUCK,**  
8LL Trans, 44k Rears, 18k Fronts, Double Frame, Donovan Dump  
Body, Hendrickson Suspension, Good Shape, 400HP, 710k Miles,  
**\$54,900, 781-417-3018**



**1973 MACK R685.** Way Too Much Work  
To List It All, 235, 5 Speed, Air Brakes, Power  
Steering, New Pump, Interior Really Nice, No  
Rot, Brand New Hardox Floor, 3 Chutes, New  
Front Springs & King Pins, Strobe Lights, Electric  
Tarp, Good Rubber, Pintle Hitch, 7-Way Plug,  
**\$25,000.** Leominster, MA 978-230-1504

**THE  
TRAILER  
DEPOT**

**203-234-7788**  
1037 Middletown Ave. (Rt. 17)  
Northford, CT

**WESTERN**



**CAM SUPERLINE 13.2K LOW PROFILE BEAST  
DUMP TRAILER.** 6' 9" x 14', Dual Telescopic Lift,  
7 Gauge Steel Floor, #536643



**SURE-TRAC 9.9K ENCLOSED LANDSCAPE  
TRAILER.** 8' 6" x 18', 3/4" Pressure Treated Plywood  
Flooring, Aluminum Wheels, #430987



**SURE-TRAC 25.9K LOW PROFILE DECKOVER  
GOOSENECK TRAILER.** 8' 6" x 25' + 5' Beavertail,  
Heavy Duty Deck, Pierced Beam Construction, #432778



**CAM SUPERLINE 65K HEAVY DUTY DECKOVER.**  
8' 6" x 27' + 5' Beavertail, 102" Overall Width, 35" Deck  
Height, Air Lift Axle, #538215



**CM TRUCK BEDS STARTING @ \$4,500**



**BEHNKE 16K DIRECTIONAL DRILL TILT TRAILER.**  
6' 9" x 22", (2) 8000 lb Torflex Axles, Electric Brakes, Pallet  
Fork Holders, #072203

**www.thetrailerdepot.com**

**We'll Hook You Up**  
**WE DO FEDERAL INSPECTIONS!**



**USED TIRES.** 11R-22, Some 425-22.5, Some Rims,  
\$75 Each 080. 413-374-5331

## CONCRETE JERSEY BARRIER RENTAL

We Deliver,  
Call Ken For Pricing  
508-328-0028



**2008 TRAIL KING LIVE FLOW BOY TRAILER,**  
Tarp, Tri-Axle, Ready to Work! \$29,900  
781-417-3018

# WANTED!!!

# MACK TRUCKS

**CAT, DEERE, BOBCAT EQUIP  
IN ANY CONDITION  
IMMEDIATE PAYMENT**



# CALL JOHNNY MACK

**johnnymack107@gmail.com  
HARTFORD, CT 860-883-1186**



■ [www.tireauditor.com](http://www.tireauditor.com)

■ Any Size Quoted

**800-783-8473**



## AUDIT YOUR TIRE PRICES!

**ANY SIZE QUOTED  
FREESHIP**



<b>29575R22.5</b>	Suretrac RT803	16P	Trailer	<b>\$275</b>
<b>11R22.5</b>	Bridgestone R150	16P	Steer	<b>\$425</b>
<b>11R22.5</b>	Euroking AD60 Grip	16P	Traction	<b>\$325</b>
<b>11R24.5</b>	Full Run TB722+	16P	Steer	<b>\$319</b>
<b>11R24.5</b>	Full Run TB733	16P	Traction	<b>CALL</b>
<b>38565R22.5</b>	Bridgestone M748	18P	Steer	<b>\$695</b>
<b>42565R22.5</b>	Bridgestone M748	20P	Steer	<b>CALL</b>



**Euroking AD60**



**BRIDGESTONE M748**



**Full R TB733**



**R150**



**Full Run 722**

**FREE SHIP  
FET Inc.  
Business  
Sites**



# AREA HYDRAULICS

**810 Quaker Hwy. Uxbridge, MA**

**508-278-6670**

**Cylinder Resealing**

**We Make Hose Assemblies**

***After Hours Service Available!***





**SNOW PLOWS.** 12' Foil Plow, 11' Straight, And Funnel Plows,  
**\$750 And Up.** 413-374-5331



**2012 FORD F-150 XLT.** Crew Cab, Automatic,  
4X4, 5-1/2' Bed, Runs Great, 247K Miles, **\$6500.** Call Gary,  
508-331-7310



**2016 KOMATSU PC228USLC-10 EXCAVATOR,**  
5225 Hours, 36" Digging Bucket, 60" Tilt Bucket,  
Ready To Work! **\$84,900,** 781-417-3018

**2006 INTERNATIONAL 5500.** Eagle Package, ISX 475 HP, 8LL Trans, A/C, 100K On New Cummins Reman, New Rear Suspension, New Trans, 16' Body, Elct. Trap, Air Gate, 20K Front, 20K Pusher, 46K Rears, **\$90,000.** 603-863-1400



## EQUIPMENT BODY REPAIR & PAINTING



- Welding**
- Expert Fiberglass Repair**
- Body Repair**
- Sand Blasting**
- Metal Fabrication**
- Family Owned**
- Exterior Painting**
- Rust Proofing & Frame Painting**
- 38 Years**

**USA Auto Body & Heavy Equipment**  
8 Gordan Rd Unit 3 Bow NH  
**603-223-1757**



**SANDER CHAINS**  
USA Made  
All Makes  
300 In Stock

**S.A. McLean**  
**207-793-4267**



**622 Elm St, Limerick, ME • [www.s-a-mclean.com](http://www.s-a-mclean.com)**



**11' POLY P/A  
PLOW. 100 Snow  
Plows In Stock**



**1994 IH PAYSTAR.**  
Cummins, Auto, 34k  
Miles, 13' Of Frame



**TRACKLESS. Diesel,  
7' Snow Blower**



**SNO-GO LOADER  
SNOW BLOWER.**  
(122)



**TRACKLESS.**  
With Factory 8' Plow



**13' S.S SANDER.** Fenders &  
Tanks Ground Cal Control, New  
Never Used



**HYUNDAI 757-7.**  
Wheel Loader



**1998 INTERNATIONAL 4800.**  
Four Wheel Drive, Automatic,  
14k Miles, 14 Ft Of Frame.



**1998 FORD EXPEDITION.** 44k  
Miles, 4WD, Absolutely Rust Free



**2017 INTERNATIONAL.**  
Mint Condition,  
Needs Wiring



**FORD F350 DUMP. V8**  
Gas, 22k Original Miles,  
Plow, Wing, 4x4.



**STEWART STEVENSON. 4WD,**  
Automatic Trans, W/Plow And  
Wing Frame



**AUTOCAR 4X4.** Auto, Dump  
Sander (126)



**BUCKET LOADER ADAPTER.**  
For Power Angle Plow



**TRACKLESS MT5. Vee Plow**  
& Sander. Have 10 Others



**1985 MACK** 54k miles,  
Automatic Trans.



**MACK DM. Tandem**  
Axle, Rock Dump Body



**1998 INT'L 2574.** 14.5 ft. Of  
Frame, Automatic, Cummins,  
14k Miles, No Rust.



**2004 INTERNATIONAL.**  
3000 Gallon Tank, Sprayer Unit

# STONEHAM

**617-733-0773**

**2025 F350 14Ft VAN BODY.** Step Bumper, Pull Out Ramp, Roll Up Door, 7.3L Gas, Pwr Equipt, 55 Fuel Tank, #25172. Call 617-733-0773



**2025 F750 DUMP.** 6-8 Yard Body, Pintle Hook, 7.3L Gas, Automatic, #25034, Call 617-733-0773 **\$94,890**



**2024 F550 LANDSCAP DUMP.** 12' Body, Curb Side Door, 4X4, Diesel, Remote Start, #241308. **On Sale**



**2023 E350 FREIGHT VAN.** E-Track, Pull Out Ramp, Step Bumper, 7.3L Gas, #23415 **\$51,599**



**2024 F550 SWITCH N GO.** 11' x 53" CAN, 4x4, Diesel, Remote Start, #241484, **\$95,599.**



**2024 F550 STAKE BODY.** 16' 5" Body, Diesel, Remote Start, Payload Up Grade, #24961. **On Sale**



**2024 F550 SWITCHN GO.** 11' Can, Diesel, Remote Start, Payload Up Grade, 4WD, #241395. **On Sale**



**2024 F550 ALUMINUM DUMP.** Landscapers Spec Body, Curb Side Door, 4X4, Diesel, Remote Start, #241871. **On Sale**



**2024 F350 DUMP.** 7.3L Gas, Remote Start, 4X4, #243120, **\$69,795**



**2024 F550 CREW CAB LANDSCAPER.** 4X4, Diesel, 12' Body, Remote Start, #24985



**2024 F350 SERVICE.** V8 Gas, 4X4, Reading Body, Remote Start, SRW, Dual Battery, Upfit Switches, Step Boards, #24501, **\$62,599**



**2024 F550 UTILITY.** 90" x 60" Aluminum Platform Liftgate, 16' Van Body, Dual Side Compartments, Diesel, #24855 **\$105,375.**



**2024 T350 ROCKPORT SERVICE.** 10' Body, ladder To Roof, 3 Bar Ladder Rack, #243002



**2024 F550 UTILITY.** 9' Body, 4X4, Diesel or Gas, Call 617-733-0773



**2024 F550 DUMP.** 4X4, Diesel, Payload Pkg, Remote Start, Dual Battery, #241881



**2025 E450 FREIGHT VAN.** 14' Rockport, Aluminum Liftgate, E-Tac, #25134



**2024 F550 SNOW FIGHTER.** Fisher Plow, SS Spreader, 9' Stainless Steel Dump, Diesel, 4X4, Remote Start, #241900 Call 617-733-0773



**2024 T350 HIGH ROOF VAN.** All Wheel Drive, Transit Trail Package, Roof Vent, #242792, Call 617-733-0773



**2024 F550 DUMP.** 7.3 V8 Gas, 4X4, Graphite, #24195. **On Sale**



**2024 F350 DUMP.** Diesel, 4X4, Dual Battery, Remote Start, 2-3 Yd Body, #241078, **\$74,599**

**COMMERCIAL  
VEHICLE CENTER**

Call Bill Pollack 1-617-733-0773  
or [billpollack@stonehamford.com](mailto:billpollack@stonehamford.com)

**COMMERCIAL  
VEHICLE CENTER**

# STONEHAM



617-733-0773

## WORK VAN SALE EVENT – BIG OPTIONS!



**2024 T250 LOW ROOF WORK VAN.** Bin Shelving, Equipment Storage Area, Privacy Glass, V6 Gas, RWD, Heated Mirrors, #241792 **ON SALE**



**2024 T250 MID ROOF ALL WHEEL DRIVE.** Bin Shelving, Dual Batteries, 110V Outlet, Heated Mirrors, 360 Camera, #243041 **ON SALE**



**2024 T250 MID ROOF VAN.** Bin Shelving, Equipment Storage Area, Privacy Glass, V6 Gas, PW, PL, Heated Mirrors, #241332 **ON SALE**



**2024 T250 MID ROOF VAN.** Bin Shelving, Ladder Racks, Privacy Glass, V6 Gas, PW, PL, Heated Mirrors, #241152 **ON SALE**



**2024 T250 LOW ROOF VAN.** Bin Shelving, Equipment Storage Area, Privacy Glass, V6 Gas, RWD, Heated Mirrors, #241134 **ON SALE**



**2024 T350 MID ROOF CARGO VAN.** Rear Wheel Drive, Privacy Glass, V6 Gas, PW, PL, Heated Mirrors, Cargo Area Protection Pkg, #242064 **ON SALE**

## USED TRUCKS SPECIALS



**2023 F550 LANDSCAPER DUMP.** Diesel, 5,561 Miles, 4WD, #23118P **\$75,899**



**2023 F250 SUPER CAB XLT.** 7.3L Gas, 63,111 Miles, #24160A. **\$44,890**

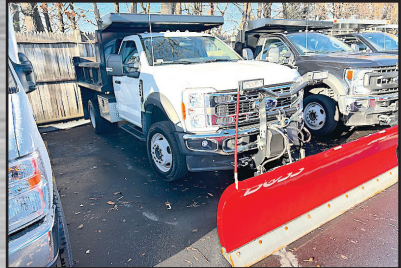

**2023 F500 DUMP.** 7,019 Miles, 4X4, Boss Plow, V8 Gas, Tool Box, #23091P. **\$74,699**



**2023 FORD LUXURY CONVERSION VAN.** 108 Miles, #23103P. **\$69,799**



**2022 T150 CARGO VAN.** 22,573 Miles, #22179P. **\$35,750**



**2023 T250 HIGH ROOF VAN.** 39,930 Miles, SRW, Slide Door No Window, #23117P **\$47,779**



[www.StonehamFordTrucks.com](http://www.StonehamFordTrucks.com)

211 MAIN ST. STONEHAM, MA 02180

Mon-Fri 8:30am-8pm Sat 9- 5pm Sunday 11-4

ALL PRICES NET & INCLUDE ALL AVAILABLE REBATES TO DEALER

Call Bill Pollack 1-617-733-0773 or [billpollack@stonehamford.com](mailto:billpollack@stonehamford.com)





**USED  
KNUCKLE  
HEAD  
CRANES.**  
Plympton, MA  
781-582-1378



**2002 INTERNATIONAL 4900 SERIES.** DT466, 32K GVW, Muni Truck, 29K Original Miles, New Allison Auto, PA SS Plow, **\$48,995.** 401-523-6116



**2015 PETERBILT 388.** Rebuilt Cummins Engine With 250K Miles, 13K Fronts, 46K Rears, 18 Spd. Eaton, 2 Line Wet System, **\$42,000.** Boxboro, MA 617-583-3455

## Coletta's Sales & Service

*For all of your truck, trailer, and truck body needs*

- ★ **Collision Center**
- ★ **Vehicle Service & Inspection**
- ★ **Towing & Road Service**
- ★ **Equipment Hauling**
- ★ **Part Sales & Delivery**
- ★ **Authorized Morgan Truck Body Distributor**



250 Niantic Ave, Providence RI 02907  
[www.colettas.com](http://www.colettas.com)

**401-421-3232**



**2014 FREIGHTLINER 3500 CARGO VAN.**  
DRW, High Roof, 128k Miles, **\$12,000.**  
800-649-4770

**2006  
BENSON STEEL  
TRAILER.** Spring  
Ride, Needs Nothing, Good Condition, **\$24,999  
OBO.**  
401-486-8552



# TAYLOR & LLOYD, INC.

**SEE OUR INVENTORY: [WWW.TAYLORANDLLOYD.COM](http://WWW.TAYLORANDLLOYD.COM)**



**2022 International MV607.** Cummins B6.7 220HP, Allison 2200 RDS, 128,934 Miles, 17,500 lb. Rear / Air Ride, 10,000 lb. Front, 272" WB / 204.90 CA / 112" AF, Can Shorten Wheelbase, Call for Price



**2025 INTERNATIONAL HV507.** 330 HP Cummins, Allison 3500, 18K F, 30K R, 90 CA. Municipal Spec



**2025 INTERNATIONAL MV607.** Under CDL (25,999 GVWR) With Air Brakes, Cummins 6.7 250HP W/ Allison 2500 RDS 6 Speed, A/C, PW, PL, Air Ride Suspension, Air Driver With 2 Man Passenger, 11.1R 225 Hankook Tires, We Will Shorten Wheelbase If Needed

**781-275-9290 CALL JIM T. • 8 Railroad Avenue Bedford, Ma**

# **EQUIP**

**SALES AND LEASING CORP.**

**(800) 529-2515**  
**WWW.EQUIP-SALES.COM**  
**NORTH HAVEN, CT 06473**



**2022 XCMG XE75U**

**KUBOTA DIESEL, PATTERN CHANGER, HYDRAULIC COUPLER & THUMB PLUMBING. 106 HOURS. LOADED FULL CAB. \$66,500**

**LOADED  
FULL  
CAB!**



**2021 XCMG CV83PDU**

**473 HOURS, 66" SMOOTH DRUM, BOLT ON SHEEP FOOT. \$68,500**



**2006 DEERE 450J LT**

**RUNS GREAT, WORK READY! 5,600 HRS. \$49,500 OBO**



**2015 BROCE BB250**

**TOW BEHIND, KUBOTA DIESEL, FRESHLY SERVICED. \$13,500**



**2022 ROCKSTER R1100S**

**CLOSED CIRCUIT IMPACT CRUSHER. SERVICE RECORDS FROM DAY 1. CAT ENGINE, CENTRAL GREASE SYSTEM, REMOTE CONTROL, MAGNET, SCREEN BOX, 2 WAY RETURN BELT. 3,580 HRS. EXTREMELY RELIABLE & PRODUCTIVE MACHINE. \$275,000 AS OF RIGHT NOW**

**1 OWNER, 1  
OPERATOR!**



**2008 DEERE 410J TC**

**PILOT CONTROLS, FRONT Q/C, EXT-HOE, AUX HYD. RIDE CONTROLS, 4X4. FLEET MAINTAINED, WORKING DAILY! 4,645 HRS. \$47,500**

**PARTS • SALES • SERVICE • RENTALS**

# CANDIA TRAILER

www.CandiaTrailer.com  
& LANDSCAPE EQUIPMENT CO  
All Prices Cash & Carry! Installation Available!

SAVE TIME &amp; FUEL • WE SHIP!

## 1-866-761-0196

NH 603-483-2541 • Fax 603-483-2842

35 High St, Candia 4 Corners, Candia NH  
10 Minutes East of Manchester, NH • 1 hour From Boston

## TRUCK BODY SOLUTIONS



IN STOCK GALION DUMP BODIES. 8 Ft Thru 16 Ft. Call With Your Specs Today



8 Ft & 6 Ft EZ SLIDE-IN DUMP BODY. Complete Head Board, Tarp, & Hoist.



### HARSH HOIST

2.5 to 45 Ton, Single or Double Piston. Convert a Flatbed Body to a Dumping Body.  
HOIST & POWER PACK

USA Made



BUTCHER Dump Power Pac with control Gravity Down **\$595**



### LOAD COVER

7' X 12' Mesh tarp & Hardware Kit **\$269**



Pintle Plate  
**\$495**



15 Ton Pintle Hook **\$89** – WE SHIP



Retractable Step  
One Step **\$119**  
Two Step **\$129**  
Three Step **\$139**

### I-PACK TOOL BOX

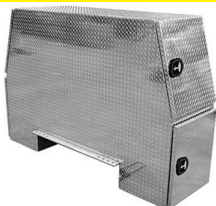

Diamond, Aluminum, Or Black



HEADACHE RACKS – Aluminum, USA Made, With Or Without Window Cut Out, Hi & Low Profiles, LED Light Options, Sport Series & Pro Series.



Shuttle Door  
**\$199**



CTECH – Drawer Units That Fit Into Your Utility Body



Transfer Tank & Pump. USA Made, 12 Ft Hose Nozzle Gun, 15 gpm, In Stock, We Ship

### UNDERBODY TOOL BOXES

Powder Coat Diamond Aluminum Door



Diamond Aluminum Door



# CANDIA TRAILER

SAVE TIME &amp; FUEL • WE SHIP!

## 1-866-761-0196

www.CandiaTrailer.com

&amp; LANDSCAPE EQUIPMENT CO

**All Prices Cash & Carry! Installation Available!**

NH 603-483-2541 • Fax 603-483-2842

35 High St, Candia 4 Coners, Candia NH  
10 Minutes East of Manchester, NH • 1 hour From Boston
**CUSTOM  
BODY  
SPECIALIST**

**DUMP TRAILERS.** 12', 14', 16 Ft.  
Twin Piston, Powder Coat, Ramps,  
Battery, **Ready To Go**



**HOMESTEAD Enclosed Trailers.**  
Stocking 8 Ft – 24 Ft



**ALUMINUM LANDSCAPE  
TRAILERS**



**7 TON EQUIPMENT TRAILER .**  
20' Power Tilt, Tandem Axle,  
USA Made Also Aluminum Trailers



**DURA MAG ALUMINUM DUMP  
BODIES** Complete Sub-Frame,  
Power Pac, LED Lights.



**ALUMINUM SERVICE BODY**

**1995 SUTPHEN  
PUMPER FIRE  
TRUCK.** Very  
Good Condition,  
Runs Great,  
Everything Works,  
**\$9,950.**  
860-605-6895



### 1999 PETERBILT 330.

CAT 3126, 6 Speed,  
2800 Gallon  
Aluminum Tank,  
**\$19,500.,**  
Lawrence, MA  
603-973-0809



**SPECIALIZING  
IN FRAME RAIL  
REPLACEMENTS,  
TRUCK  
RESTORATIONS,  
& REPAIRS**

**BEFORE****AFTER**

FULLY LICENSED AND INSURED

27 Depot Street, Unit K-2, Center Barnstead, NH 03225

**603-269-0046**

- **We Do What it takes  
to keep you moving**
- **Quality work done  
right the first time**
- **Over 40 Years  
Experience**



**2018 DOOSAN  
DX300 LC:** AC/Heat, Back-Up  
Cam., 2,100 Hrs., Nice Machine.  
**\$139,000.**  
Mendon, MA 508-966-4888

# ANDERSON MOTORS INC.

**GMC**

**MICRO BIRD**  
by GERRARDIN

**BLUE BIRD BUS SALES OF NEW ENGLAND**
**\* YOUR EXCLUSIVE VOLVO TRUCK DEALER \***

**INCOMING**

**2025 VOLVO VHD84B300-D13, 500HP, 14SPD. AUTO, 18' HEAVY DUTY STEEL DUMP, HIGH LIFT-GATE.**

**IN STOCK**

**2015 VOLVO VNM64T-D13, 435HP, 10SPD., 12,000# FRONT / 40,000# REARS, 359,337 MILES. #220105A**

**IN STOCK**

**2025 BOLLINGER B4 ELECTRIC POWERTRAIN, 158 KWH BATTERY PACKAGE, 15,500 GVW, 158"WB, 138" CA.**



**2025 RHODES RSS2660-2 26' STEEL END DUMP TRAILER, AIR HIGH-LIFT DOUBLE ACTING TAIL GATE, HD SPECS.**

**IN STOCK**

**2025 VOLVO VNL64T740-D13, 500HP, I-SHIFT, APU INSTALLED. #240155**

**IN STOCK**

**2025 RHODES RSS2660-2 26' STEEL END DUMP TRAILER, AIR HIGH-LIFT DOUBLE ACTING TAIL GATE, HD SPECS.**

**IN STOCK**

**2025 VOLVO VHD64FT300-D13, 500HP, I-SHIFT, 14,600# FRONT / 46,000# REARS, T-RIDE, FULL LOCK DIFF. #240089**

**IN STOCK**

**2000 VOLVO WG64B, 275HP, AUTO, 16,000# FRONT / 40,000# REARS, JOHNSERED 820 CORTU CRANE, 20' DUMP BODY. #210299A**

**IN STOCK**

**2016 VOLVO VNM64T-D13, 435HP, 10SPD., 12,000# FRONT / 40,000# REARS, #2300110A**

**INCOMING**

**2024 AUTOCAR ACTT42, SINGLE AXLE, YARD JOCKEY, DIESEL AUTOMATIC, A/C, HYDRAULIC 5TH WHEEL.**

**IN STOCK**

**2016 VOLVO VNM64T-D13, 435HP, 10SPD., 12,000# FRONT / 40,000# REARS. #230109A**

**INCOMING**

**NEW 2024 CHEVY COMMERCIAL HANDICAP 14 PASSENGER SHUTTLE BUS, HANDICAP LIFT WITH 3 WHEELCHAIR LOCK DOWNS, NON CDL.**

## 401-434-5900

**WWW.ANDERSONMOTORS.COM**

**EMAIL • SALES@ANDERSONMOTORS.COM**

**170 AMARAL STREET • EAST PROVIDENCE, RI 02915**

**HABLAMOS ESPAÑOL**

**T-QUIP**  
SALES & RENTALS INC.

*Londonderry, NH*

**603-623-3669**

**www.TQUIP.com**

# DAILY | WEEKLY | MONTHLY EQUIPMENT RENTALS



**TRACKED DUMPERS**

**ROCK TRUCKS**

**EXCAVATORS**

**ROLLERS**

**DOZERS**

**BACKHOES**



**WHEEL LOADERS**

**SKID STEERS**

**CRUSHERS**

**SCREENERS**

**TELEHANDLERS**

**MOTOR GRADERS**

**SPECIALTY ATTACHMENTS**

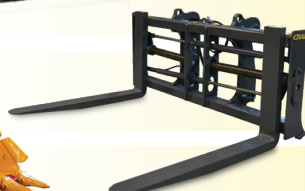

**GENERATOR.**

Ford 300 Gas 6  
Cylinder Engine,  
80 AMP Electric  
Generator, Also  
Has A Rockford  
PTO To Run A  
Pump, **\$1500.**  
Call/Text Scott  
508-328-7930



**2005  
MACK CH  
TRACTOR.**  
460 Engine,  
18 Speed, AC,  
Needs Nothing,  
Runs Great,  
**\$34,999**  
**OBO.**  
401-486-8552

# R & R INDUSTRIES

[www.RRTrucksAndEquipment.com](http://www.RRTrucksAndEquipment.com) • [Bruce@RandRind.com](mailto:Bruce@RandRind.com)

**195 Rocus Street, Springfield MA 01104**

**We Buy All  
Scrap Metals**

**413-733-2118**

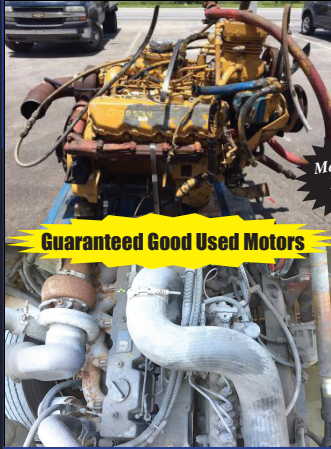

Many More  
Motors,  
Call

**Guaranteed Good Used Motors**

## DIESEL MOTORS FOR SALE

Detroit 3-71, 4-71, 6V-71, 4-53

Detroit 6V92/ 8V92/ 6V53/ 8V71

1988 Mack 300

(4) CAT 3208 / 3406B/ 3126

International DT 466 Mechanical

2008 Cummins 6.7L

Cummins 5.9L & 8.3L

Kubota V1305 - Rebuilt

Kubota V1505 – New

# TRUCK AND EQUIPMENT POST

[HOME](#)
[BROWSE THE MAGAZINE](#)
[LOOKING TO SELL ▾](#)
[LOOKING TO BUY ▾](#)
[EZ SEARCH](#)
[CATEGORIES ▾](#)
[CONTACT US](#)
[SUBSCRIPTIONS](#)

**PLACE AN AD**

**BROWSE THE  
MAGAZINE**

**SEARCH**

**SUBSCRIPTIONS**

Truck And Equipment Post is a top choice for buying, selling, or browsing new & used trucks, heavy equipment & trailers throughout New England. Find 1000's of commercial trucks, construction equipment, trailers, truck bodies, truck parts, & other commercial vehicles including pickup trucks, vans, dump trucks, excavators, backhoes, tractors, skidsteers, dump & equipment trailers, truck bodies & more for sale by owner in CT, RI, MA, VT, NH, and Maine.  
Truck And Equipment Post is More Than A Magazine. We're a great resource for the truck & equipment industry. It's What We Do!

# Your Local Source For The Trades

**YOUR LOCAL SOURCE FOR THE TRADES**

**BLUM'S FIELD SERVICE**

-ONSITE HEAVY EQUIPMENT & DIESEL REPAIR  
-MOBILE WELDING & FABRICATION

LOCATED IN  
BURRILLVILLE, RI.  
SERVICING  
RI, MA, CT

CALL PATRICK  
**1 (401) 309-1960**

\*\*\*COMPETITIVE RATES &  
& QUALITY WORK\*\*\*

\*\*\*ON CALL DURING ALL  
SNOW STORMS,  
YOU WILL  
NOT BE LEFT  
STRANDED\*\*\*

**Truck Body & Equipment Business****FOR SALE**

**Land, Buildings, And Inventory  
Central New Hampshire**

**603-483-2541****\$****WANTED**

**Construction  
Equipment  
Excavators,  
Loaders,  
Backhoes, Etc.**

**Top Dollar  
\$ Paid \$  
Same Day  
Payment  
603 505 0905**

**2018 WESTERN STAR.**

505 HP, Allison 7 Speed  
Auto W/ Low Hole, 390K  
Miles, Auto Grease System,  
Excellent Shape, With 2020  
26' Rhodes Dump Trailer,  
New Brakes, Drums, &  
Springs, Both In Excellent  
Condition., **\$135,000**  
**OBO For Both.**  
774-488-6535



**22 to 100  
HP Models  
In Stock!**

**LS****Tractor**

**Low Rate  
Financing Available**

**SALES • SERVICE • PARTS • FINANCING****FOSKETT**

EQUIPMENT INC.  
TRACTORS & IMPLEMENTS  
*Woodstock, Ct*

**Route 171  
Woodstock, CT  
860-928-5748**

[www.foskettequipment.com](http://www.foskettequipment.com)

**508-328-8938****THE TRUCK STORE****Mon-Fri 8:30-5pm  
Saturday 8:30-4pm****www.TruckStoreSales.com****1700 Broadway - Rte 138 – Raynham, MA • Take Exit 8 Off Rte 495, East Rte 138, On Your Left**

**2017 FREIGHTLINER CASCADIA**  
Tandem Axle Day Cab, ISX Cummins 450  
HP, Auto, 175K Miles, \$69,500.



**022 ISUZU NQR, 10,000 Miles,**  
Reefer Body Available.



**2013 PALFINGER MOFFET FORK**  
LIFT: 900 HOURS.



**2002 VOLVO Heave Tri Axle Dump**  
Chassis: 8LL, Clean Title. Slight Damage.  
\$15,000



**2012 UD 18 YARD RUBBISH**  
TRUCK: LOW MILES. CALL.



**2022 PETERBILT SINGLE AXLE**  
TRACTOR, DIESEL, AUTO,  
ONLY 5,500 MILES, CALL.



**USED MONROE STAINLESS STEEL**  
SANDER W/CALCIUM TANKS



**2002 MACK R MODEL:**  
TANDEM

**2005 PETERBILT  
337 TANDEM  
CAB & CHASSIS.**  
Cummins, Allison  
Auto, Low Miles

**2 USED  
HOOK-LIFT  
BODIES  
IN STOCK.**

**LATE MODEL ISUZU &  
HINO CUMMINS DIESEL  
4 CYL DIESEL ENGINE &  
TRANS,  
2006 USED MACK  
ENGINES, ALLISON  
TRANSMISSIONS.**



**2017-2022 INTERNATIONAL REEFERS.**  
CUMMINS DIESEL, 50K MILES, 16'-26',  
MANY AVAILABLE, WILL SEPARATE.

**USED 2015  
ROLL-OFF  
BODY, CALL.**

**2005 MACK CV 713  
CAB & CHASSIS:  
AUTOMATIC,  
20F/52R,  
30K MILES!**

**USED  
26' & 18'  
FLAT BED BODIES  
BED BODY  
CALL FOR  
DETAILS.**

**2017  
INTERNATIONAL  
CAB & CHASSIS:  
CUMMINS DIESEL,  
AUTOMATIC.  
LOW MILES.**



**2000 MACK RD 688SX 14' Dump Body,**  
350 H.P., Auto., 18F/58R, LOW miles, Very clean.



**2020 + 2022 HINO REEFER VANS.**  
DIESEL, AUTO, CALL.



**2005 MACK GRANITE SPLIT REAR  
LOAD RUBBISH BODY 35K Miles.**



**2022 HINO HOOK-LIFT, DIESEL,**  
AUTO, 38K MILES, \$79,500. (ALSO, 2015  
AVAILABLE)



**2022 ISUZU REEFER TRUCK.**  
16,000 Miles.



**2021 FORD MOVING TRUCK, Crew Cab,**  
Auto, Under CDL, 99K Miles.



**2022 PETERBILT C/O. Under CDL, 60K**  
Miles, Auto, Reefer Or Flatbed Available.



**2022 HINO 268 Flat Bed: Diesel, Automatic,**  
ONLY 2,000 Miles! Will up fit w/Refer Body  
or Van Body. 2 AVAILABLE.



**USED 12' to 26' REFER & VAN BODIES**  
Call with your needs.



**(2) 2020 ISUZU NRR UTILITY BOX**  
TRUCKS. 18K-30K MILES, DIESEL,  
AUTO, CALL.



**2017 FREIGHTLINER M-2: CUMMINS**  
Diesel, Auto, PTO Accept. Will Separate.



**2015 FREIGHTLINER 114 SD WITH NUWAY**  
SIDE LOAD ONE-ARMED BANDIT. 9L  
CUMMINS, AUTO, EXTRA HEAVY DUTY, CALL.

# JOSEPH

## EQUIPMENT COMPANY

**300 GAY ST • MANCHESTER, NH 03103**

**SATURDAYS • WE ARE OPEN ALL DAY**

**PHONE: 603-641-8608**

**FAX: 603-666-3716**



293 NORTH - EXIT 2 -  
LEFT ONTO BROWN AVE -  
RIGHT ONTO WINSTON ST.- LEFT ONTO GAY ST.  
300 GAY STREET ON THE RIGHT



**2015 CATERPILLAR 314E LCR EXCAVATOR.**  
Thumb And Blade, Quick Disconnect, Hrs 4300,  
Call For More Information.



**2014 CATERPILLAR 321D LCR EXCAVATOR.**  
4330 Hours, Quick Disconnect,  
Call For More Information.



**2015 CATERPILLAR 323 FL EXCAVATOR.**  
Hours 4737, Plumbed For Hammer, Quick  
Disconnect, Call For More Information.



**2016 CATERPILLAR 335F LCR EXCAVATOR.**  
Hours 4971, Plumbed For Hammer, Quick  
Disconnect, Call For More Information.



**2016 CATERPILLAR 938M 2V LOADER.**  
1936 Hours, Forks And Bucket,  
Call For More Information.



**2006 CATERPILLAR COMPACTOR CS563E.**  
2588 Hours, Full Cab,  
Call For More Information.



**2016 CATERPILLAR D3K-2 DOZER.**  
5688 Hours, A/C, Full Cab,  
Call For More Information.



**2001 CATERPILLAR D8R DOZER.**  
Full Cab, A/C, 60% Bottom,  
Call For More Information.



**2006 CATERPILLAR 330D L EXCAVATOR.**  
Plumbed For Hammer, 6651 Hours,  
Call For More Information.



**2011 CATERPILLAR D5K XL DOZER.**  
Full Cab, A/C,  
Call For More Information.



**2003 CATERPILLAR 325CL.** Plumbed For  
Hammer, Quick Disconnect, Working Daily,  
Needs A Final Drive. Call For More Information.



**TEREX RETECH TROMMEL**  
Screen Plant  
Call For More Information.

# www.josephequipment.com

**Trades Welcome • Financing Available**

THIS AD IS COPYRIGHTED & OWNED BY TRUCK AND EQUIPMENT POST

# JOSEPH

## EQUIPMENT COMPANY

300 GAY ST • MANCHESTER, NH 03103

**SATURDAYS • WE ARE OPEN ALL DAY**

**PHONE: 603-641-8608**

**FAX: 603-666-3716**



293 NORTH - EXIT 2 -  
LEFT ONTO BROWN AVE -  
RIGHT ONTO WINSTON ST. - LEFT ONTO GAY ST.  
300 GAY STREET ON THE RIGHT



**IN STOCK - 2025 FONTAINE MAGNITUDE 60HD-MX.**  
Deck Extends From 30' To 51', 65 Ton When Closed,  
Built To Handle A 60 Ton Load With Ease, 30' Clear  
Deck Length Extends To 51', 22" Loaded Deck Height,  
6" Ground Clearance, 7 Position Hydraulic Detachable  
Gooseneck, 7 Position Air Ride Tridem Bogie, 402 Jeep  
Ready, 36" And 83" Flip Box Ready, 60/90 Flip Axle  
Ready, EQ2 Spreader Bar Ready, Loaded.  
**Call For More Information.**



**IN STOCK, NO WAITING: 2025 KRUZ 26' STEEL  
TUB.** Aluminum Frame Dump Trailer, Air Ride, 2  
Axle, Durabrite Wheels, 450 Hardox, 60" Sides,  
12 Panel Gate High Lift Gate, Electric Flip N Go  
Canvas.



**2015 TRAIL KING 55 TON.** (4 Available To Choose  
From Ranging In Years From 2009 To 2015), Air  
Ride, Full Fenders, Hydraulic Power Pack, 25 Foot  
Deck, No Rust- Texas Trailer, Lift Axle, Set Up  
For 4th Axle, Chain Boxes, Outriggers, 4th Axle  
Available, **Call For More Information.**



**1998 FONTAINE, MODEL.** 50 Ton, Detaches At Both  
Ends, 25' Flat Level Deck - 20" Loaded Deck Height,  
25' Beam Deck Insert, 20" Loaded Deck Height, Non  
Ground Bearing, Air Ride, Boom Trough & Deck Cut  
Out, Lift Axle, Outriggers, Aluminum Wheels, Strobe  
Lights. **Call For More Information.**



**NEW MODEL - IN STOCK NO WAITING.** Beat The  
Price Increase. Fontaine Magnitude 65 2+3+2 Capable,  
28' Drop Side Rail Deck, 3 Axle, Set Up For 4 Axle,  
14.75" Deck Height, 102" Wide, 60.5" Axle Spacing,  
Eq2 Spreader Bar With Intermediate Axle, Hydraulic  
Removable, Non Ground Bearing With 2 Pin Position At  
114" And 102", Triple Cylinder, 70" Hydraulic Flip Box,  
Heavy Duty Snap In Outriggers, D-Rings, Alum Wheels,  
275/70R X 22.5 Tires. **Call For More Information.**



**IN STOCK - 2025 FONTAINE LXTN40.** 40 Ton  
Extendable, 34' Closed - 60' Open. Also Available  
29' Closed - 50' Open. Tandem Axle, Set Up For  
3rd, Air Ride, Non Ground Bearing, 102" Swing  
Clearance, 20" Deck Height, Alum Wheels. In  
Stock, No Waiting. Available In Manchester NH And  
At The Factory In Springville AL. 3rd And 4th Axles  
Available. **Call For More Information.**



**2025 FONTAINE WORKHORSE 55LCC FLD.** Tri  
Axle, Lift On Third, Air Ride, Hydraulic 4th Axle Flip,  
Air Lift On Third, 18" Deck Height, 26' Deck, Low  
Boom Well, Covered Rear Bogie, Dual Cam Pawl  
Assembly With 7 Ride Height Positions. Removable  
Kingpin At 108 Inch Radius, Alternate Kingpin At 96"  
Radius, Load Scale, Tire Inflation, Air Controls, 275  
Rubber, Alum Wheels. In Stock, No Waiting.  
**Call For More Information.**



**2019 PUP TRAILERS.** (14 Available To  
Choose From, 28' Long, 102" Wide, 13'6" High.  
**Call For More Information.**



**2017 LIDDELL 60 TON DSR.** 4 Axle, 26' DSR  
Deck, 9' Wide, 8'6" Bogie, 26' Beam Deck, 4th Axle,  
Alum Wheels, Gooseneck Extension, Power Pack,  
Excellent Shape, **Call For More Information.**

### TRIAxLE

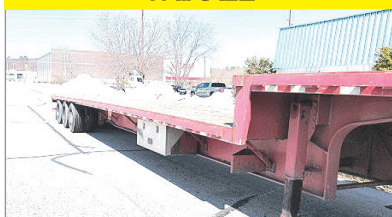

**2016 GREAT DANE 53' X 102" DROP DECK.**  
Tri Axle, Air Ride, Lift On Rear Axle, Excellent  
Condition, Southern Trailer, No Rust.  
**Call For More Information.**



**IN STOCK - NO WAITING - 2025 GALLEGOS  
42' FRAME TYPE DUMP TRAILER.**  
96 Yard, 102" Wide, 90" Sides, Tri Axle,  
Hendrickson Air Ride INTRAXX, ABS Brakes, Lift  
On Front Axle, Flip N Go Electric Canvas, LED  
Lights, Barn Door. **Call For More Information.**

### S-T-R-E-T-C-H



**2019 FONTAINE 53 - 90.** Tri Axle, Air Ride, Slider,  
Like New Condition, Southern Trailer, No Rust. 3  
Available To Choose From Ranging From 2019 To  
2016. **Call For More Information.**

**www.josephequipment.com**

**Trades Welcome • Financing Available**

THIS AD IS COPYRIGHTED & OWNED BY TRUCK AND EQUIPMENT POST

# JOSEPH

## EQUIPMENT COMPANY

**300 GAY ST • MANCHESTER, NH 03103**

**SATURDAYS • WE ARE OPEN ALL DAY**

**PHONE: 603-641-8608**

**FAX: 603-666-3716**



293 NORTH - EXIT 2 -  
LEFT ONTO BROWN AVE -  
RIGHT ONTO WINSTON ST.- LEFT ONTO GAY ST.  
300 GAY STREET ON THE RIGHT



**ERIN 165T SCREENER ON TRACKS.**  
Makes 3 Products, CAT Power, Heavy Duty Grizzly, Remote Control, Very Good Condition, Call For More Information.



**100 STORAGE CONTAINERS TO CHOOSE FROM.** 20', 40', and 40' High Cube. Call For More Information.



**TELESMTIH 3042 CRUSHER.** With New Die Jaws. Call For More Information.



**1997 MACK RD. 350,** 12 Speed, 44 Rears, 18 Front, Double Frame, 24.5 Rubber, A/C, Engine Brake, Perfect Condition. Call For More Information.



**1997 CATERPILLAR 960F WHEEL LOADER.** Sandblasted And Painted, New Decals, A/C, Scale, 23.5 X 25 Rubber, Bolt On Cutting Edge, Very Good Condition. Call For More Information.



**2009 CATERPILLAR 308C CR.** Full Cab, Blade, Quick Disconnect, Plumbed For Hammer And Wrist O Twist, 1 Owner, Original Paint, Approx 6000 Hours, Call For More Information.



**2009 CATERPILLAR 336D.** 93 Hours On New Motor, New Swing Drive, 3rd Valve, Hydraulic Thumb, Excellent Shape. Call For More Information.



**1998 BOMAG VIBRATORY COMPACTOR.** 8600 Hours, Hydrostatic Transmission, Fleet Maintained, 24,000 Operating Weight, Recently Painted, New Oil And Fuel Filters. Call For More Information.



**1998 VOLVO L180C LOADER.** 26.5 X 25 Radial Michelin Tires, One Owner, Working Daily, Excellent Shape. Call For More Information.



**2004 VOLVO L150E WHEEL LOADER.** One Owner, Excellent Shape, 6000 Hours On New Motor And Transmission With Paperwork, Call For More Information.



**2009 CATERPILLAR 924H WHEEL LOADER.** Quick Disconnect, New Motor From CAT With Paperwork, Very Good Condition. Call For More Information.



**2011 CATERPILLAR 246C XPS.** Skidsteer, 2 Speed, Full Cab, A/C, Cushion Tires, Forks And Bucket, Extra Counterweights, 4,000 Hours, One Owner, Original Paint. Call For More Information

**www.josephequipment.com**

**Trades Welcome • Financing Available**

THIS AD IS COPYRIGHTED & OWNED BY TRUCK AND EQUIPMENT POST

# JOSEPH

## EQUIPMENT COMPANY

300 GAY ST • MANCHESTER, NH 03103

SATURDAYS • WE ARE OPEN ALL DAY

PHONE: 603-641-8608

FAX: 603-666-3716



# FONTAINE

293 NORTH - EXIT 2 -  
LEFT ONTO BROWN AVE -  
RIGHT ONTO WINSTON ST.- LEFT ONTO GAY ST.  
300 GAY STREET ON THE RIGHT



**1998 MACK RD688SX DUMP TRUCK.** 350 HP, Fuller 8 Speed, 58 Rears All Redone By Southeast Truck, 24" Rubber, Rebuilt Engine, Double Frame, Working Daily, Heated Body, New Brakes All Around, New King Pins, New Clutch/Bell Housing, All New Rear Suspension. **Call For More Information.**



**2002 MACK GLIDER.** 8000 Original Miles, 300, 9 Speed, 44 Rears, 18 Front, 3,600 Gallon Tank Body (Vac Tank), Like New Condition. **Call For More Information.**



**2018 WESTERN STAR 4900** (3 AVAILABLE TO CHOOSE FROM). Allison Automatic, 550 HP, DT15 Engine, Full Rears, 2 Line Wet System, Fleet Maintained, Dual Stacks, Alum Wheels, A/C, P/S, Original Paint, One Owner. **Call For More Information.**



**1997 KENWORTH T800.** Twin Steer Wide Nose, 550 Cummins, 18 Speed, Long Wheel Base, 30' From Back Of Cab To End Of Frame, Newair Ride, Double Frame, 164,000 Original Miles, New Michelin Tires In Back. **Call For More Information.**



**2003 INTERNATIONAL DURASTAR 4300.** DT466 Motor, 6 Speed Transmission, 21' Chevron Body, Rebuilt Motor, A/C, P/S, Spring Ride, One Owner, Original Paint, Very Good Condition. **Call For More Information.**



**1994 FORD WATER TRUCK WITH CURRY TANK.** Hydraulic Driven Pump, Double Frame, Cummins Power, Very Good Condition, Price \$27,500. **Call For More Information.**



**1996 MACK CL 713, 350 MACK.** 13 Speed Mack, 46K Rears, 4,100 Gallon Two Compartment Tank, Remtec Inc Steel Tank, 1100 X 24.5 Rubber, 270,000 Original Miles. **Call For More Information.**



**2015 KENWORTH T880.** Miles: 571K, 500 Paccar, Automatic, 3.91 Gear Ratio, 46K Rears, Full Lockers, 24.5 Rubber, A/C, Power Steering, Air Ride, Aluminum Wheels, Fleet Maintained, One Owner. **Call For More Information.**



**2019 PETERBILT 389.** 605 Cummins Power, 18 Speed, 4 Axle, 46K Rears, Air Ride, 300" Wheel Base, Headache Rack, Full Fenders, 60" Bunk, Loaded. **Call For More Information.**



**1998 MACK 350.** 8LL Trans, 46K Rears, 18K Front, Double Frame, A/C, Power Steering, Wet System, 129,000 Original Miles, Excellent Condition. **Call For More Information.**



**2011 INTERNATIONAL 7400 WORKSTAR.** DT570, 12,000 Original Miles, Allison Automatic Transmission, Air Ride, Former Florida Municipality Truck, New Tires, Excellent Shape. **Call For More Information.**



**1991 MACK RW753 SUPERLINER.** 3406 ATAAC CAT ATAAC Engine, Fuller RO 18 Speed 156 Trans, 46K Mack Rears, 20K Front, Wet System, Dual Power Steering, A/C, Engine Brake, 220" Wheel Base, Tri Axle. **Call For More Information.**

# www.josephequipment.com

Trades Welcome • Financing Available

THIS AD IS COPYRIGHTED & OWNED BY TRUCK AND EQUIPMENT POST

# JOSEPH

## EQUIPMENT COMPANY

300 GAY ST • MANCHESTER, NH 03103

PHONE: 603-641-8608

OPEN  
ALL DAY  
SATURDAY

# FONTAINE

FAX: 603-666-3716



**NEW MODEL - 2025 FONTAINE RENEGADE LXLN12** - 12 Inch Loaded Deck Height With 4 Inch Ground Clearance When Fully Loaded, 30 Tons In 16 Feet On Tandem Bogie Or 30 Tons In 20 Feet With 3rd Axle Flip, Low Profile, 3rd Axle Capability, 32 Feet 11 Clear Deck Length. IN STOCK, NO WAITING. **CALL FOR MORE INFORMATION.**



**NEW MODEL - 2025 FONTAINE MAGNITUDE 50** Tri Axle, Set Up For 4Th, 50 Ton, Air Ride, 24' Deck, 20" Loaded Deck Height, Alum Or Steel Wheels, Strobe Lights, Outriggers And D-Rings. **Call For More Information.**



**2025 KRUZ TERMINATOR**, 26' Steel Frame, Single Point Suspension, 2 Way Gate, 11 X 24.5 Tires, Alum Wheels, 2 Speed Landing Gear. **Call For More Information.**



### 27' FLAT LEVEL DECK - IN STOCK

**2025 FONTAINE 55L**, 27' Flat Level Deck, Also Available In 25' And 26' Deck Length. Tri-Axle, Air Ride, 3Rd Axle Lift, Alum Wheels, Strobe Lights, Set-Up For 4Th Axle. In Stock, No Waiting. **Call For More Information.**



**2025 KRUZ 26' STEEL TUB**, Aluminum Frame Dump Trailer, Air Ride, 2 Axle, Alum Wheels, 450 Hardox, 24.5 16 Ply Tires. **TAKING ORDERS**  
**Call For More Information.**



### 55 TON MODULAR WITH BEAM

**2025 FONTAINE 55H MODULAR DSR**, Beam Deck Also Available, Tri Axle, 60" Axle Spacing, Hydraulic Removable, Non Ground Bearing, Set Up For Gooseneck Ext, Spreader Bar And 4Th Axle Flip, Air Ride, Alum Wheels, 22.5 Rubber. **Call For More Information.**



**2025 FONTAINE 60 TON MODULAR 2+3+1**, 26' Dsr, 184" Swing Clearance, Set Up For 2 Axle Jeep, 14" Deck Height, Air Ride, Alum Wheels, 275/70R X 22.5 Rubber, Non Ground Bearing. **Call For More Information.**



**2025 FONTAINE RENEGADE LXL**, 14" Deck Height, 30' Deck W/6" Ground Clearance, 2 Axle, Set Up For Third, Hydraulic Detachable, Taking Orders  
**Call For More Information.**



**2025 KRUZ**, 70 Yard, Tri Axle, 70,000 Single Point, Lift On Third Axle, 1/4 Inch 450 Hardox, Floor, Sides, Nose, Gate, 12 Panel Gate, 11 X 24.5 Rubber, Alum Wheels. Taking Orders. **Call For More Information.**



**2025 FONTAINE TRAVERSE HYDRAULIC TAIL**, 48' Long, 102" Wide, Air Ride, Hydraulic Upper Deck, Hydraulic Winch, Remote Control, Alum Wheels, Dual Controls. Taking Orders  
**Call For More Information.**



**2025 FONTAINE 60 TON MODULAR**, 26' Dsr, 60" Axle Spacing, 184" Swing Clearance, Set Up For 2 Axle Jeep, 14" Deck Height, Air Ride, Alum Wheels, 275/70R X 22.5 Rubber, Non Ground Bearing. In Stock. **Call For More Information.**



### 3+3+3

**1998 KAYLN SIEBERT**. 75Ton 3+3+3, Air Ride, West Coast Bogie, 3 Axle, Air Ride Jeep With Power Tower, 10' Wide Trailer, 60' Overall Length, 48' Of Useable Deck, 275/70 X 22.5 Rubber, Sandblasted & Painted, Excellent Shape, Alum Wheels On Jeep And Booster. **Call For More Information.**

**Trades Welcome • Financing Available • [www.josephequipment.com](http://www.josephequipment.com)**

THIS AD IS COPYRIGHTED & OWNED BY TRUCK AND EQUIPMENT POST

**TRAILER RENTALS • TRAILER RENTALS • TRAILER RENTALS •**

**WE RENT STEP DECKS • LOW BEDS • HI FLATS • DEMO/SCRAP • TRAILERS**

# JOSEPH EQUIPMENT COMPANY

300 GAY ST. • Manchester, NH 03103

**NOW TAKING ORDERS FOR DUMP TRAILERS AND LOWBEDS FOR SPRING AND SUMMER DELIVERY**

**14" DECK HEIGHT**



**NEW 2025 FONTAINE RENEGADE LXL**, 14" Deck Height, 30" Deck W/ 6" Ground Clearance, 2 Axle, Set Up For 3rd Hydraulic Detachable Or Mechanical Detachable. In Stock No Waiting. Call For More Information

**IN STOCK, NO WAITING**



**2025 FONTAINE MAGNITUDE 603T** Modular Drop Side Rail With 28" Deck, Hydraulic Removable Neck, Non Ground Bearing, Air Ride, Tri Axle, Third Axle Lift, Set Up For 4th, Alum Wheels, 275/70 X 22.5 Tires, Loaded. Call For More Information.

**55 TON EXTENDABLE**



**2025 FONTAINE MAGNITUDE 55MX**, 55 Ton Extendable Trailer, 30" To 50", Modular, Detaches Both Ends, Hyd Removable, Non Ground Bearing, 20" Deck Height, With Take 10" Deck Ext For A Total Of 60", 275 Rubber, Tri Axle, Air Lift On, 3rd Set Up For 4th, Set Up For Gooseneck Ext. Call For More Information

**WE RENT WALKING FLOORS • DUMPS • HIGH FLAT EXTENDABLES • JEEPS**



**NEW 2025 FONTAINE SPECIALIZED MAGNITUDE 55L**, Tri Axle, Air Ride, Set Up Of 4th Axle, Non Ground Bearing, 25" Deck, Led Lights, Aluminum Wheels, Strobe Light Package, Lift On 3rd Axle, 2 Pin Position, Loaded. In Stock No Waiting. Call For More Information



**2025 FONTAINE 55H MODULAR DSR**, Beam Deck Also Available, Tri Axle, 60" Axle Spacing, Hydraulic Removable, Non Ground Bearing, Set Up For Gooseneck Ext, Spreader Bar And 4th Axle Flip, Air Ride, Alum Wheels, 22.5 Rubber, Call For More Information.



**2025 FONTAINE 35 TON LOWBED**, Air Ride, Tandem Axle, 29ft Flat Level Deck, Non Ground Bearing, Hyd Goose Neck, Set Up For Future 3rd Axle, In Stock. Call For More Information

**WE RENT STINGERS • SPREADER BARS • DOUBLE DROP EXTENSIBLES TRAILERS**



**70 TON 2+3+2**



**NEW 2025 FONTAINE 55 TON**, Drop Side Rail, Tri Axle, Air Ride, Set Up For 4th, Non Ground Bearing, Led Lights, Aluminum Wheels, Strobe Lights, Loaded. In Stock No Waiting. Call For More Information



**NEW 2025 SPECIALIZED 55 TON BEAM TRAILER**, 3+1 Modular NGB, Detach Both Ends, Tri Axle, Lift On 3rd, Set Up 4th, Set Up For Gooseneck Extension, Call For More Information

**Trades Welcome • Financing Available • [www.josephequipment.com](http://www.josephequipment.com)**

THIS AD IS COPYRIGHTED & OWNED BY TRUCK AND EQUIPMENT POST

**TRAILER RENTALS • TRAILER RENTALS • TRAILER RENTALS •**

**YOUR LOCAL SOURCE FOR THE TRADES**