

SERVING NEW ENGLAND

FREE

# TRUCK AND EQUIPMENT POST

*A Great Tool Since 2009*



2018 WESTERN STAR 4900EX. DETROIT DD16 600 HP, EATON 18 SP ULTRASHIFT, 235" WB, NEW 24.5 TIRES, 46K REARS, 14.6K FRT, 330K MILES, 2 LINE WET SYSTEM, FACTORY STROBE PKG & LOWBED SERVICE, LIGHT & GAUGE PKG, \$104,000. SAUGUS, MA 781-307-3243



2013 JOHN DEERE 672G MOTOR GRADER. 6 WHEEL DRIVE, 7300 HOURS, 14 FOOT MOLD BOARD, SCARIFIER/RIPPER, LIKE NEW FIRESTONE RADIALS 17.5 R25, OWNER-OPERATOR, \$139,000. SO. NH, 603-924-7307



2008 FORD F450 XLT. 12' METAL STAKE BODY DUMP, 122K MI, 4X4, LIFT GATE, DIESEL 6.4L, 16K GVW, AUTO, TOOL BOXES, AC, PS, FULL CAB SHIELD, CUSTOM SIDE BODY DOORS/LADDER, TOTALLY RESTORED & MAINTAINED, \$31,500 OBO. 401-255-4008



NEW HOLLAND TS90 ALAMO BOOM MOWER. 2WD, Cab/Radio/AC, 5154 Hrs, Rotary Brush Cutter Head Attached, 3-Point Hitch, PTO, Rear Remotes, Flail Grass Head & Broom \$29,900 OBO, RI 401-559-4390



2012 GREAT DANE 53'X 96"X 12'2" VAN TRAILER. Roll Up Rear Door, \$9,000. 401-941-4445

**Optative Group**



Issue 10-11  
Mar 20th, 2024

**INTERNET & PRINT  
FOR ONLY \$28.00**

**[www.TruckAndEquipmentPost.com](http://www.TruckAndEquipmentPost.com)**

**888-887-0505**





# RENTALS • SALES • SERVICE

**207-784-1541**
**207-222-0201**

Lewiston, ME

Gorham, ME



**2023  
AMMANN  
ARX 16-2  
ROLLER.**  
Dual Drum,  
Diesel, Dual  
Compaction,  
**\$35,200.**



**2023 KATO  
IC 55.**  
Track Dump



**2017 JLG  
19-32  
SCISSOR  
LIFT. 4**  
Available,  
Under 200  
Hours



**2023  
AMMANN  
ARX 45-2  
ROLLER.**  
Dual Drum,  
Diesel,  
**\$62,500.**



**2023  
AMMANN  
ARS 70  
ROLLER.**  
7 Ton Dirt  
Roller,  
**\$91,000.**



**2016 &  
2019 26-69  
SCISSOR  
LIFT.** One Has  
716 Hours,  
One Has  
1,555 Hours



**2015 VOLVO  
ECR 88.**  
Thumb, Dig  
Bucket &  
Hydraulic Tilt  
Bucket, 3,882  
Hours



**1998 GMC  
KODIAK  
CRANE  
TRUCK.**  
17.5 Ton, Call  
For Details

**Maines Only Ammann Dealer – Walk Behind Compactors In Stock  
20 South Ave, Lewiston, ME - Serving New England Since 1977**





**2020 YANMAR VIO55 MINI EXCAVATOR.**  
630 Hours, Heat, A/C, Hydraulic Thumb, 30" Bucket, **\$68,900.**  
207-839-9999



**WAIN ROY XLS SWINGER 30" BUCKET.**  
Like New Condition, 65 MM Pins To Fit 311/312, Most 120/130 Size Machines, **\$3500.**  
603-899-2000



**2003 MACK CH600.** E7 427, Jake Brake, 10 Speed Manual, 12 Front, 40 Rears, Low Miles, **\$22,500.**  
Waldo, ME 207-256-2180



**1988 DRESSER TD15E.**  
4365 Hours, Full Cab, A/C And Heat, Bottom 90%, Asking **\$45,000.**  
Northford, CT 203-464-0121



**1985 FONTAINE DOUBLE DROP TRAILER.** 30' In Well, 9', 5" Front Deck, 8' Rear Deck, Trailers Used Only In Our Equipment Yard, Less Than 3000 Miles, No Rust, Two To Choose, **\$17,000 Each.** 860-628-1771



**BLAST HOODS.**  
Fully Padded Interior, Multi-Layers Of Sound Deadening Foam, Tear Off Lense, Niosh Approved Type Ce Supplied Air Respirator.  
Rapid Prep 877-529-2124



**EZ RIDER SIDEWALK BROADCAST SPREADER.**  
34 Hours, Liquid Tanks, Very Good Condition, **\$6500.**  
508-962-4135



**2000 CAT 322BL EXCAVATOR.**  
Manual Thumb, Plumbed For Hammer, No Welds, Runs And Works Well. **\$37,500.**  
603-759-5918

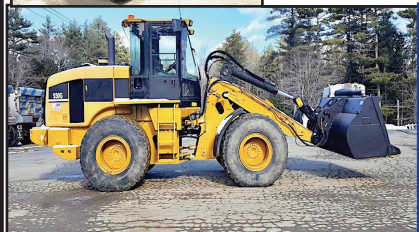

**2006 CAT 930G WHEEL LOADER.** Q/C, 20.5R 25 Radial, 3 Yrd Bucket, **\$49,500 \$30,000** 207-252-1191

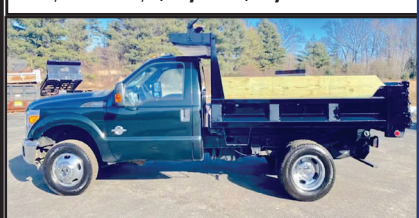

**2014 FORD F350 DUMP.** 4X4, Metallic Green, Diesel, 83,340 Miles, Automatic, **\$36,500.** 978-490-6197



## NOW HIRING SITE SUPERINTENDENTS AND HEAVY EQUIPMENT MECHANICS

**CDLA Preferred**

**Year-Round Work, No Layoff.**

**Field And Shop Work**

**Competitive Pay, Health Insurance, And Retirement**

**Email Resume To Will@Wpdavisexcavation.Com**

**Call Scott At 603-997-2622**

**Wpdavisexcavation.Com**





# METROPOLITAN TRUCK CENTER INC.

1074 Turnpike Street • Stoughton, MA 02072

**1-800-878-5491**



**NO MATTER WHAT TRUCK YOU HAVE,  
WE CAN FIND THE RIGHT PLOW FOR YOU!**



**PolyCaster**

Loaded with upgraded de-icing technology



**Tempest**

Available in chain drive or with the new Helixx shaftless auger system

**StormBoxx**



**Come see the all new  
Fisher StormBoxx  
featuring  
Trace Edge technology**



Western Plows - available upon request

*Family owned and  
operated since 1980*

**[www.metropolitantruck.com](http://www.metropolitantruck.com)**





# CONSOLIDATED TRUCK & EQUIPMENT, INC.

**FELLING  
TRAILERS**

**EXTREME  
TRAILERS**

**Palmer  
BODIES**  
MADE IN MASS.

**www.ConsolidatedTruckEquipment.com**

**1727 FALL RIVER AVE, (RT.6) NEAR SEEKONK SPEEDWAY  
SEEKONK, MA**



2025 MAC 26' STEEL DUMP TRAILERS: Hi-Lift Gate, 24.5 Tires On Aluminum Rims, 60,000 LB Center Point Suspension, Electric Load Cover, Body All 1/4" Hardox, Trades Accepted, No Wives, Girlfriends or Kids- We Have Enough!) Call For Special Pricing.



2025 MAC 27' STEEL BODY ALUMINUM FRAME TRAILER: Hi-Lift Gate, Air Ride, 11x24.5 Tires On 8 Aluminum Rims, Hardox Steel Body, Full Aluminum Side Skirts, Due In 3/1/2024. 2 Available, Trades Accepted, Call For Price.



**SPECIAL PRICING  
\$63,840**

2024 EXTREME 48' X 102" STEP DECK ALL ALUMINUM FLATBED TRAILER: 10' Upper Deck, 38' Lower Deck, Sliding Front Axle, 8,700 Lbs.



**ONLY 3 LEFT**

**SPECIAL PRICING  
\$49,280**

2024 EXTREME MODEL XP55 48' x 102" ALUMINUM FLATBED TRAILER: Galvanized Kingpin Plate & Suspension, 7800 Lbs



**3 IN STOCK**

NEW EAGER BEAVER TRAILERS.  
20-TON, 21' Deck, 6' Beaver Tail, Call For Details.



**2 IN STOCK**

2023 FELLING 10 Ton Electric Brake Tag Trailer: 20" Flat Deck ,6' Beaver Tail ,Tool Box., Very HEAVY DUTY TRAILER. \$23,550.00 EACH.



**3 AVAILABLE**

2025 MAC 28' ALUMINUM DUMP TRAILER: 8 ALUMINUM RIMS, ALUMINUM FRAME, AIR RIDE, 1/2 PLASTIC LINER, ROLL-RITE TARP. CALL FOR PRICE.



1987 PIONEER 26' STEEL DUMP TRAILER: New Brakes, Dry Piston, Barn Doors, Good Stump or Rock Trailer, \$12,500.



NEW CHALLENGER 26' STEEL DUMP TRAILER. High Lift Gate, Single Point Suspension, Electric Tarp, 11x24.5 Tires On Aluminum Wheels, Call For Price.



**2 IN STOCK**

FELLING 16' Tilt Deck Equipment Trailer: 18,400 GVWR. Also: 5' Stationary Deck, Black Locking tool box. CALL.

**CALL US: AT 508-336-6215 • HOURS: M-F 8 to 5:30 • SAT: 9 to 12 Noon**





**2005 FORD F-650 HOOD.** Good Used & Inspected, \$750., Fitchburg, MA 888-582-4090

**2000 GMC 7500.**  
CAT, Allison, 2 Compartment  
2000/1000 Aluminum Tank,  
**\$19,500.,** Lawrence, MA  
603-973-0809



**2013 JOHN DEERE 672G  
MOTOR GRADER.** 6 Wheel  
Drive, 7300 Hours, 14 Foot Mold  
Board, Scarifier/Ripper, Like New  
Firestone Radials 17.5 R25,  
Owner-Operator, **\$139,000.**  
So. NH, 603-924-7307



**TRUCK TIRES FOR SALE.** Tubeless,  
All Mounted On Rims, Like New,  
11 x 22.5, 1200 X R22.5,  
**\$200 - \$300 Each.**  
East Windsor, CT 860-716-0226

**1988 TIMBERJACK  
240 A SERIES  
GRAPPLE SKIDDER.**  
Fairly New Tires, Unknown Hours  
On Engine, One Owner,  
**\$25,000.** Hopkinton, RI  
860-823-0016



**JG Remillard Equipment Sales.**  
**603-759-5918**



**2006 TRAIL KING 35 TON  
DETACHABLE LOWBED.** Hydraulic  
Tail, Winch, 8'6" Wide, 21' Deck, 8' Over  
Wheels, 8' Tail. **\$34,500**



**GRADALL 534B-9 EXTENDING BOOM  
FORKLIFT.** Perkins Diesel, 4X4. **\$25,000**



**TOFT HYDRAULIC HAMMERS.** Brand New,  
Three Available, Fits Caterpillar 312, 307, & 304 Size  
Machines **\$5,000. - \$8,500**



**1988 CAT D-3C DOZER.** 60% U/C, Runs  
Excellent, **\$19,500**



**1990 CATERPILLAR D-6H DOZER.** Runs  
And Operates 100% Work Ready. **\$37,500**



**INGERSOLL-RAND 185 COMPRESSOR.**  
Duetz Diesel Engine, Just Off The Job.  
**\$6,000**



**TOFT 42" HD EXCAVATOR BUCKET.**  
Brand New, Fits Cat 315. **\$3,500**



**READ RD-150 SCREENER.** John Deere  
Diesel Powered, 4" Top Deck, 3/4" Bottom  
Deck, **\$39,500**



**MILLER D-4 WELDER.** Perkins Diesel,  
Runs And Welds Excellent. **\$3,500**



**1980 ROGERS 20 TON TAG-A-LONG.**  
Air Brakes, Very Clean, 96" Wide. **\$4,000**



**2000 CAT 322BL EXCAVATOR.** Manual  
Thumb, Plumbed For Hammer, No Welds,  
Runs And Works Well. **\$37,500**

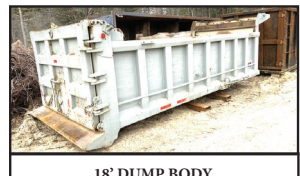

**18' DUMP BODY.**  
2 Way Gate, Piston, And Tarp. Very Good  
Condition. **\$6,000**

**Visit Us [jgremillardequipmentsales.com](http://jgremillardequipmentsales.com)**



**CAMEROTA**  
**TRUCK PARTS**  
 DRIVETRAIN SPECIALISTS  
 AN ISO 9001 CERTIFIED COMPANY

**ENFIELD, CT 06082**

**1-860-698-4260**

**Ask for Eric**



**CAT 230KW GENERATOR SET**

Trailer mounted generator, 240 Volts, 694 Amps,  
 powered by CAT 3306 260HP engine



**14' RACK BODY \$3000**

34" Frame width, wooden floor, removable side  
 panels, drivers side tool box, multiple available



**26FT MOVING BODY - \$7500**

26' x 108" High x 102" Wide, side entry doors,  
 barn style rear doors



**18FT STORAGE BODY - \$2000**

Translucent roof, wooden floor, side vents,  
 roll-up rear door, great for storage



**FRONT AXLES -**  
**ALL MAKES AND MODELS!**



**AXLE HOUSINGS -**  
**ALL MAKES AND MODELS!**

**FOR A COMPLETE LISTING OF ALL PARTS AND MOTORS, VISIT US AT [WWW.CAMEROTA.COM](http://WWW.CAMEROTA.COM)**

*Celebrating Over 60 Years of Serving the Northeast*

*Please Call for Pricing and Availability*

**1-860-698-4260 • [WWW.CAMEROTA.COM](http://WWW.CAMEROTA.COM)**

WITH LOCATIONS IN:

• ENFIELD, CT  
 • SCRANTON, PA

• NORTH HAVEN, CT  
 • VALLEY COTTAGE, NY

• WESTBOROUGH, MA  
 • TRENTON, NJ

• BANGOR, ME  
 • BOW, NH

\*SEE COMPLETE WARRANTY TERMS, CONDITIONS, AND EXCLUSIONS AT [WWW.CAMEROTA.COM](http://WWW.CAMEROTA.COM)



# TRUCK AND EQUIPMENT POST

**P.O. BOX 6824  
PROVIDENCE, RI 02940  
TEL: 888-887-0505**

**EMAIL:**

**ADS@TRUCKANDEQUIPMENTPOST.COM  
WWW.TRUCKANDEQUIPMENTPOST.COM**



## YOUR INFORMATION

**NAME :** \_\_\_\_\_ **PHONE :** \_\_\_\_\_

**STREET ADDRESS :** \_\_\_\_\_

**CITY :** \_\_\_\_\_ **STATE :** \_\_\_\_\_ **ZIP :** \_\_\_\_\_

**EMAIL :** \_\_\_\_\_

**PAYMENT :** ☐  ☐  ☐ CHECK ☐ DISCOVER ☐  ☐ OTHER

**ACCOUNT NUMBER :** \_\_\_\_\_

**SIGNATURE :** \_\_\_\_\_ **EXP DATE :** \_\_\_\_\_

**PLACE YOUR AD ONLINE AT [WWW.TRUCKANDEQUIPMENTPOST.COM](http://WWW.TRUCKANDEQUIPMENTPOST.COM)**

**STANDARD PHOTO AD # ISSUES**

☐ **\$28 FOR 1 ISSUE (2 WEEKS)** ☐

☐ **\$50 FOR 2 ISSUES (4 WEEKS)** ☐

**JUMBO PHOTO AD**

☐ **\$55 FOR 1 ISSUE (2 WEEKS)** ☐

☐ **\$100 FOR 2 ISSUES (4 WEEKS)** ☐

## PHOTO AD



Your description goes here as follows:  
Year, Make, Model, Features, Price, Town  
& State, Phone

**PAYMENT ENCLOSED \$ \_\_\_\_\_ EACH ISSUE RUNS FOR 2 WEEKS**

**AD TEXT** \_\_\_\_\_

\*1 item per ad please. We reserve the right to edit or refuse ad content.

**SUBSCRIPTION RATES INCLUDE FIRST CLASS SHIPPING.**

**MAILED TO YOUR HOME OR BUSINESS**

☐ **\$55.00 13 ISSUES** ☐ **\$80.00 26 ISSUES**

**Just email [Ads@TruckandEquipmentPost.com](mailto:Ads@TruckandEquipmentPost.com)  
and type "BAG MY MAG" in the subject line.**

**NEW WE'LL EMAIL THE MAGAZINE TO YOU FOR FREE**

One Item Per Ad Please. Truck And Equipment Post makes every effort to ensure ads are published accurately. Truck And Equipment Post and its staff will not be held responsible or liable for typographical errors or misprints. Truck And Equipment Post reserves the right to edit, abbreviate, remove or refuse any ads/content at its discretion. Copyright of Ads: By agreeing to place an ad with Truck And Equipment Post, you hereby grant Truck And Equipment Post the right to display and publish all or part of the advertisement under United States copyright laws.

**T-QUIP**  
SALES & RENTALS INC.  
Londonderry, NH

**603-623-3669**  
**www.TQUIP.com**

# DAILY | WEEKLY | MONTHLY EQUIPMENT RENTALS



**TRACKED DUMPERS**

**ROCK TRUCKS**

**EXCAVATORS**

**ROLLERS**

**DOZERS**

**BACKHOES**

**WHEEL LOADERS**

**SKID STEERS**

**CRUSHERS**

**SCREENERS**

**TELEHANDLERS**

**MOTOR GRADERS**

**SPECIALTY ATTACHMENTS**



# ANDERSON MOTORS INC.

**GMC**

**MICRO BIRD**  
by GERRARDIN

**BLUE BIRD BUS SALES OF NEW ENGLAND**
**\* YOUR EXCLUSIVE VOLVO TRUCK DEALER \***

**IN STOCK**  
 2024 VOLVO VHD84B300-D13, 500HP, 14SPD. AUTO, 18' HEAVY DUTY STEEL DUMP, HIGH LIFT-GATE.



**IN STOCK**  
 2024 VOLVO VHD64BT300-D13, 500HP, 12SPD. I-SHIFT, 46,000# T-RIDE SUSPENSION, WET-SYSTEM EQUIPPED. #230111



**INCOMING**  
 2025 VOLVO VHD84F300-D13, 500HP, 14SPD. I-SHIFT, AUTOMATIC, 20,000# FRONT AXLE / 46,000# REAR AXLE, STEERABLE PUSHER.



**INCOMING**  
 2025 VOLVO VNR64T300-D13, 435HP, 12 SPEED I-SHIFT AUTOMATIC, 12,000# FRONT AXLE / 40,000# REAR AXLE, REGIONAL DISTRIBUTION.



2015 VOLVO VNM64T-D13, 435HP, 10SPD., 12,000# FRONT / 40,000# REARS, 359,337 MILES. #220105A



**3 UNITS IN STOCK**  
 2024 VOLVO VNL64T740, D13-455HP, 12SPD. I-SHIFT, 13,200# FRONT / 40,000# REARS, AIR-RIDE SUSPENSION. #230133



2004 STECO 28' STEEL TRAILER FRESHLY REFURBISHED WITH NEW PAINT ON TUB AND CHASSIS.



2000 VOLVO WG64B, 275HP. AUTO, 16,000# FRONT / 40,000# REARS, JOHNSEER 820 CRANE, 20' DUMP BODY. #210299A



**IN STOCK**  
 2024 RHODES RSS2660-2 26' STEEL END DUMP TRAILER, AIR HIGH-LIFT DOUBLE ACTING TAIL GATE, HD SPECS.



**INCOMING**  
 2024 CHEVY G35-MFSAB, DUAL REAR WHEEL, 14 PASSENGER, GAS, AUTOMATIC.



**INCOMING**  
 2024 AUTOCAR ACTT42, SINGLE AXLE, YARD JOCKEY, DIESEL AUTOMATIC, A/C, HYDRAULIC 5TH WHEEL.



**2 UNITS AVAILABLE**  
 2016 VOLVO VNM64T-D13, 435HP, 10SPD., 12,000# FRONT / 40,000# REARS. #230109A / #230110A

## 401-434-5900

[WWW.ANDERSONMOTORS.COM](http://WWW.ANDERSONMOTORS.COM)

 EMAIL • [SALES@ANDERSONMOTORS.COM](mailto:SALES@ANDERSONMOTORS.COM)

170 AMARAL STREET • EAST PROVIDENCE, RI 02915

**HABLAMOS ESPAÑOL**





**2019 WACKER SW21.** 1342.8 Hours, 2-Speed, Heat/AC, Bucket Included, One Owner, Yard Machine, Kohler Engine W/ 74 HP, Joystick Controls, **\$39,000.** 860-653-0200



**11' SNOW PLOWS.** Power Angle, Extra Parts, Plow Frame, 1 Plow For Loader, **\$1,500 & Up,** East Windsor, CT 860-716-0226



**TRANS EAST EQUIPMENT INC.,**  
67 Main St Salisbury, MA  
**CALL DAVE** Cell 978-992-7077 Or 978-462-1919

**EXIT 90 Off Rt 95  
End Of Ramp**

**You Pick Your Container – Over 175 Units**

**FAMILY OWNED & OPERATED**



**Serving New England**

**20', 40', 45', 48' And 53' CONTAINERS.**  
**One Trip & Used Steel Storage Containers**  
**We Deliver**  
**Call Dave The Owner And Get The Best Deal!**

**CHECK ALL OUR INVENTORY – WWW.TRANSEASTEQ.COM**

**CT AXLE**  
& SPINDLE REPAIR

**CT Axle & Spindle Repair Ellington, CT 06029**

**860-281-4454 or 860-375-6045**



**BEFORE**



**AFTER**

**MACK PRESS-IN SPINDLE REPLACEMENT  
DRAWN OUT, SWEATED IN**



**BEFORE**

**TRAILER SPINDLE REPLACEMENT  
WELDED IN PLACE**



**BEFORE**



**AFTER**

**TRUCK DRIVE SPINDLE REPLACEMENT  
WELDED IN PLACE**

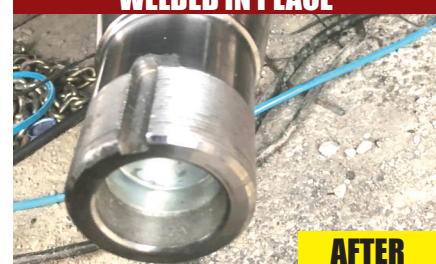

**AFTER**

• Drive Spindles From 1 Ton To Class 8 Trucks • Trailer Spindles From 3,500# To Class 8 Axles  
Spindles can also be repaired by welding up the worn area and then remachining to factory spec.  
**This includes tracing threads or remachining new threads.**  
**WELDING AND FABRICATION ALSO AVAILABLE**

**A Completely Mobile Spindle Repair System. We Come To You! Serving CT, MA, RI & the Northeast**  
**Visit Our Website At: [ctaxleservice.com](http://ctaxleservice.com)**



## COMMERCIAL HOT WATER PRESSURE UNITS

**"We Service All Makes And Models"**



**Electric Motor – Gas Engine**  
**- 1725 RPM Motor & Pump**  
**- Becket Burner**  
**- TEFCO 120 V Baldor Motor**  
**- 50 Ft Hose**  
**- 4' Lance Trigger Gun**  
**- 1000 to 4000 PSI Options**  
**- Poly Fuel Tank**  
**NEW Starting @ \$2,495**  
**USED Starting @ \$1,295**



**R & E STEAM EQUIPMENT**  
 Call Earl Warwick **617-899-8775**



**ISUZU NPR-HD.** 11' Dump Body,  
 Aluminum Toolbox, 63K Miles, Gas,  
 Auto, Cruise, PW, Heated Mirrors,  
 Original Owner, Started Using In 2020,  
 Used Mostly To Bring Tools To Job Site,  
**\$42,000.** Riverside, RI, Text Mike  
 401-578-3709

## CENTRAL MASS TRUCK & EQUIPMENT

**Custom Gates**  
**Hydraulic Hose**  
**Assemblies &**  
**Fittings**  
**Full Truck Service,**  
**Maintenance &**  
**Repair**

All Makes & Models  
 Over 20 Years Experience  
 Specializing In Mack's

• Marshall Cefole •  
**978-467-7993**

• Randy Rameau •  
**978-423-2889**

10 Gardner Road,  
 Winchendon MA 01475



**1999 GRADALL G3WD. \$5500 Or Best Offer.**  
 Call Norman, 508-509-5081

**2005  
WESTERN  
STAR 4900.**

Triaxle, Mercedes  
 Pre-Emissions,  
 New Transmission  
 8LL, New Clutch,  
 New PTO, U-Joints  
 & Pump, 645K,  
 Had In-Frame  
 At 350K,  
**\$70,000.**  
 Located In  
 Auburn, NH  
 603-548-3987



**2005  
BLUEBIRD 75  
PASSENGER**

**BUS.** CAT Engine,  
 Automatic, 62K  
 Miles, Aluminum  
 Wheels, Runs Good,  
**\$9,900.**  
 603-537-1000



**2007 CHEVROLET  
DOOR ASSEMBLY,**  
 Good Used & Inspected,  
**\$350.,** Fitchburg, MA  
 888-582-4090



# FOR SALE

**Successful  
Turnkey  
Business**

**In Rural  
New Hampshire**

**Serving The  
Truck Body &  
Equipment  
Industries for  
45 Years**

**Land, Buildings,  
And Inventory**

**603-361-5274**



# ABBOTT Equipment Sales

Lebanon, Maine 207-252-1191 or 207-457-1191



**2011 621E. 2 3/4 Yd. Bucket, ACS Quick coupler, 3rd Valve Hyd., A/C, Heat, \$59,000.**



**2011 MACK GU713. 10 To Choose From, 10 Speed, 20 Frt Axle, 46 Rears, Henderson All Season Stainless Body, Plow, Wing, Spinner, \$34,500.**



**2010 CATERPILLAR 140M VHP PLUS MOTOR GRADE. County-Owned, Well-Maintained, 11,222 Hours, #3232 \$81,000**



**2012 MACK GU 713. Mp 7, 10 Speed 20 Frt Axle, 46 Rears, 14' Stainless Allseason Body, Plow, Wing, Spinner, Low Miles, Very Clean \$40,000.**



**2015 KUBOTA R630 WHEEL LOADER. 3,107 Hours, 5,500lbs Kivel Forks, 74" Bucket, Quick Attach, #3231 \$57,000**



**2016 INTERNATIONAL 4400 UTILITY TRUCK. Allison Automatic, 44,725 Miles, # 3234 \$18,000**



**2006 CAT 930G WHEEL LOADER. Q/C, 20.5R 25 Radial, 3 Yrd Bucket, \$49,900**



**2017 BOBCAT E26 MINI EXCAVATOR. Three Buckets, Hammer, And Thumb, \$32,000**



**2014 KOMATSU PC 138-10. Enclosed Cab, A/C, Heat, Am/Fm Radio, 28" Digging Bucket With Side Cutters. 2,821 Hours. \$76,000**



**2014 KUBOTA KX057-4. 2,986 Hours, Blade, 24" Digging Bucket, Coupler, Heat & A/C, No Thumb, #3157, \$45,000**



**2018 KUBOTA KX71-3 3S MINI EXCAVATOR. 12", 24", 36" Buckets Included & Hammer, New Hyd Thumb, 3,308 Hours, #3228, \$32,000**



**2004 BOBCAT S250H SKID STEER LOADER. 2,819 Hours, 3098, \$18,000**

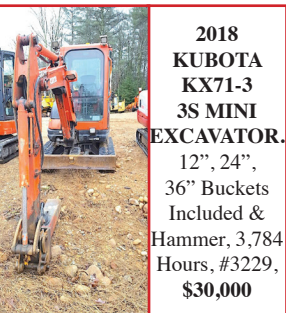

**2018 KUBOTA KX71-3 3S MINI EXCAVATOR. 12", 24", 36" Buckets Included & Hammer, 3,784 Hours, #3229, \$30,000**



**2015 JOHN DEERE 624K WHEEL LOADER. Light Use, No Quick Coupler, \$79,000**



**2014 EAGER BEAVER 50GSL-PT LOWBED TRAILER. Well Length 24', Total Length 40', #3184. \$46,500.**



**2003 NEW HOLLAND TS100 TRACTOR. 4x4, Roadside Mower, With A US Mower, \$35,000**



**CAT M316C EXCAVATOR. Grading Blade, 6,075 Hours, # 2820 \$42,500**



**2016 KUBOTA SVL95-2S. 1689 Hours, #3152, \$53,500**



**1989 KOEHRING LRT110 CRANE. 2 To Choose, \$26,500**



**2010 MACK GU712. 5 To Choose From, MP7 Engine, 10 Speed, 20 Frt Axle, 33 Rear, Henderson All Season Stainless Body, Plow, Wing, Spinner, \$27,000.**

**AbbottEquipmentSales.com AbbottEquipmentSales@gmail.com**





920 W. Chestnut St. Brockton, MA:  
508-586-1666 Mon - Fri 8-5, Sat 8-NOON

42 Winter St. Pembroke, MA:  
781-826-1666 Mon - Fri 8-5  
*EastCoastTrucks.com*



**We deliver!**

**Spring is (almost) here!**



**Stock up now!**

#### Ultimate Truck Wash



Formulated for hand truck washing

**\$18.99/gallon (15)**

**\$79.99/5 gallon (515)**

#### Power Wash



Brush or brushless truck/bus/vehicle wash

**\$17.99/gallon (04)**

**\$75.99/5 gallon (504)**

#### Super Cab Cleaner



Removes grease and grime from seats, carpet, vinyl, plastic and almost anything on your rig

**\$7.99/quart (1412)**

**\$18.49/gallon (14)**

#### Polished Aluminum & Stainless Steel Cleaner



Brightens and removes the effects of oxidation, calcification & mineralization of tanks, wheels, trailers, & more

**\$22.89/gallon (07)**

**\$104.95/5 gallon (507)**

## Rags



**\$68.50**

**Mixed - 50 lb (W1450-50BALE)**

**\$8.49**

**Mixed - 5 lb brick (W1450BRICKS)**

**\$14.99**

**RED Shop Towels - 50 (W2630)**

**\$6.99**

**Bar Towels - 12 (W2710DZ)**



9-1/2" Tank Brush with Flagged Green Nyltex Bristle - 2" Trim

**\$39.79** 196



Deluxe Wash Mitt with cuff, 10" x 7"

**\$11.99** 145

## GoJo Hand Soap

Natural Orange with Pumice

Quick-acting lotion formula with pumice scrubbing particles for cleaning a broad range of industrial soils, medium dirt and grease.



**\$6.99/14 ounces**

**\$10.49/1 gallon**

**Special ends  
4/15/24**



**800-529-2515**  
**WWW.EQUIP-SALES.COM**  
**NORTH HAVEN, CT 06473**

## PARTS • SALES • SERVICE • RENTALS



**RENT WITH AN  
EXCAVATOR & STACKER**

**2023 ROCKSTER R1100DS**  
 BRAND NEW IMPACTOR. RENT WITH OPERATOR.  
 DAY/WEEK/MONTH RENTALS. CALL FOR MORE  
 DETAILS. 675 HRS  
**STK# CR-34**



**2022 ROCKSTER R1100S**  
 CLOSED CIRCUIT IMPACTOR, CAT STAGE 5, AUTO  
 GREASE SYSTEM, MAGNET & OPTIONAL BLOWER,  
 2,210 HOURS  
**STK# CR-30**



**2008 CATERPILLAR M322D**  
 1 OWNER, FLEET MAINTAINED,  
 EXCELLENT CONDITION, RUNS  
 DAILY, 6K IDKLE HRS!  
**STK# EX-45 \$52,500**



**2019 VOLVO EC160EL**  
 PIN GRABBER COUPLER &  
 AUXILIARY HYDRAULICS.  
 1,440 HRS. **STK# EX-99**



**2014 CAT M322D.**  
 LOW HOURS, PRE-EMISSIONS,  
 FLEET MAINTAINED, WILL BE  
 SOLD WITH WAYNE ROY COUPLER  
 SETUP, NICE UNIT, **#EX-69**



**2008 BOMAG BW213DH-40**  
 84" SMOOTH DRUM, VIBRATORY,  
 13 TON. 4,500 HRS.  
**STK# R-60**



**2001 PSI M413XT. 4x4,**  
 CUMMINS, SCARIFIER, FRONT  
 BUCKET W/ SKID STEER COUPLER,  
 3,700 ORIGINAL HOURS, **#G-07**



**2006 DEERE 450J LT**  
 RUNS GREAT. WORK READY.  
 5,400 HRS.  
**STK# DZ-36**



**2022 ANACONDA DF410**  
 TRACK SCREENER EQUIPPED WITH 10'X4'  
 SCREEN BOX. RENT OR BUY! 1,000 HRS.  
**STK# SCR-45**



**2022 ROCKSTER RTT720**  
 TROMMEL SCREENER, JCB TIER 4, 20 FOOT  
 DRUM. 675 HOURS  
**STK# SCR-46**





# JACK MADDEN FORD

## 781-762-4200





## SUPER DUTY OVER STOCK! IMMEDIATE DELIVERY!





**NEW F550 DRW  
4X4 DUMP  
BODY: POWER  
GROUP. IN  
STOCK READY  
FOR DELIVERY.**



**2023 F650 XL  
DUMP: DRW,  
AUTOMATIC,  
TOOLBOX,  
POWER GROUP.  
IN STOCK NOW.**

**see more photos on our website [WWW.JACKMADDENFORD.COM](http://WWW.JACKMADDENFORD.COM)**



**NEW F350XL  
SUPER DUTY  
DRW 4X4:  
POWER GROUP,  
WIFI & MORE.  
stk.# 26483**

**GAS or DIESEL**



**NEW E450  
AEROCCELL  
BOX  
TRUCK.  
IN STOCK  
NOW!**



**2024 F350  
CREW CAB 4X4  
& 4X2: 8' BED  
7 AVAILABLE  
FOR IMMEDIATE  
DELIVERY.**

**2 IN STOCK**



**NEW F550XL  
4X4  
SWITCH-N-GO  
BODY:  
GAS & DIESEL  
AVAILABLE.  
POWER GROUP.**



# JACK MADDEN FORD

825 Providence Hwy Rt.1 Norwood, MA

## 781-762-4200



\*All prices include incentives for qualified buyers. For trade assist, must have 2017 or new trade. All vehicles require dealer financing.  
 Some prices include snowplow incentives. See dealer for complete details.





Commercial  
Vehicle Center

# JACK MADDEN FORD

## 781-762-4200



# WE'VE GOT THE TRUCKS!



**NEW 2024 F350  
SUPER DUTY  
SUPER CAB DUMP  
BODY  
SINGLE REAR  
WHEELS.**



**NEW F350 XL 4X4 READING SERVICE BODY.  
BLUETOOTH, WIFI, POWER GROUP.**

**NEW & PRE-OWNED TRANSIT CARGO VANS.  
ALL SIZES AVAILABLE.**



**NEW F550 IN STOCK NOW!**



**2024 E350 10', 12', & 14' WORKPORT UTILITY BODIES.  
AVAILABLE NOW!**



# JACK MADDEN FORD



825 Providence Hwy Rt.1 Norwood, MA

## 781-762-4200



Commercial  
Vehicle Center



Commercial  
Vehicle Center

**\*All prices include incentives for qualified buyers. For trade assist, must have 2017 or new trade. All vehicles require dealer financing. Some prices include snowplow incentives. See dealer for complete details.**





**2010 PETERBILT 335 VAC TRUCK.** Vactor 2100, 32,989 Miles, Cummins, Automatic, **\$35,000.** 603-537-1000



**2007 Ford F350 FLATBED DUMP BODY.** 4X4, Diesel 6.0L, 9 Ft-Fischer Plow, 2 Cubic Yard Sander, 150,000 Miles, **\$16,000.** Call Mark @860-836-9796

# 202

**TRUCK  
&  
EQUIPMENT**  
**603-899-2000**

**www.202truck.com**  
**RT 202 Rindge NH**  
**SALES & RENTALS - NO SALES TAX**  
**FINANCING & DELIVERY**



**2016 J DEERE 310SL.** 5659 Hours, Ext-Hoe, Pilot Controls, Ride Control, Coupler On Back With Jaw Bucket, New Gripper Tires, **\$47,000.**



**2015 CAT 308E2CR.** 2277 Hrs, Hyd. Thumb, Blade, Coupler, Road Liner Pads, Clean, Serviced, Ready To Work, **\$72,000.**



**2016 CAT 307E2.** 3800 Hrs, 30" Bucket, CAT Full Rotation Thumb, Recently Replaced Roadliner Pads Over Steel Shoes, **\$52,000.**



**2011 CAT 312D.** 4294 Hrs, 36" Bucket, Hyd. Thumb, Legal Width, Full Serviced, Ready To Work, **\$78,000.**



**2019 CAT 906M.** 1000 Hrs, 2 Speed, Heat, Hydraulic Q/C, 1.2 Yd Bucket, Forks, 12,500 Lbs., **\$85,000.**



**2012 CAT 320D.** 5185 Hrs, Hyd. Thumb, Fully Serviced, Ready To Work, **\$82,000.**

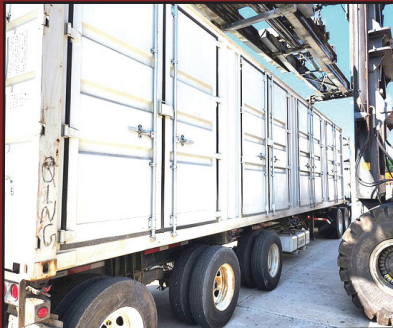

**2021 40 FT HIGH CUBE.** Open Sided Storage Container, **\$11,000.**



**2014 Pete 388.** 485 Paccar, 8LL, 20F +18 Steerable Lift, 46 Full Lock On Pete Air Trac, Disc Brakes, Loaded! 17.5 X 60" X 66" Brandon Body High Lift Gate, Pintle Hook, 360,000 Miles, **\$115,000.** (2 Available)



**2016 TAKEUCHI TB240.** 2200 Hrs, Pattern Changer, Aux. Hyd., Manual Cplr, **\$29,000.**



[www.bhtrailersandplows.com](http://www.bhtrailersandplows.com)

6 Center Parkway  
Plainfield, CT  
06374  
**860-949-7863**

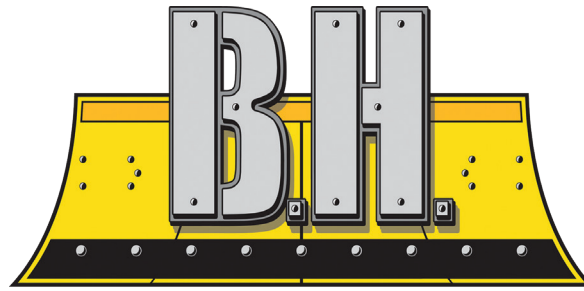

2207 Hartford Ave.  
Johnston, RI  
02919  
**401-214-3735**

**TRAILERS AND PLOWS**



**SPRING  
Is  
Around  
The  
Corner!  
Over  
100 Beds  
In Stock**



**CM Aluminum Skirted  
Flat Bed, Gooseneck  
& Receiver Hitch Built In  
Starting at \$7,495**



**CM SK Skirted Flat Bed  
Gooseneck and Receiver Hitch  
Built In, Starting at \$6,995**



**DURAMAG Flat Beds  
with 10 Inch Apron  
Starting at \$3,995**



**CM RD Beds  
Over 100 Beds In Stock!  
Starting at \$4,195**



**LOAD TRAIL Gooseneck  
Roll Off with 2 Bin  
Package, 17.5K Winch  
14,000Lb. GVWR, \$24,900**



**FOX TRAIL UT10  
83 X 18Ft. w/5Ft. Mesh  
Gate with Spring Assist  
9,990Lb. GVWR, \$6,195**



**BIG TEX 140A  
102" X 20', 17+3 with  
5Ft. Standup Ramps  
14,000Lb. GVWR, \$8,995**



**DIAMOND C FMAX212 35Ft.  
30+5 w/Max Ramps, Hyd. Brakes  
& Jacks, Solar Charger, HD Susp.  
25,900Lb. GVWR, \$30,000**





# CHEVROLET, BUICK, GMC OF ATTLEBORO

**A Priority Automotive Dealership**

**ROUTE 1, BETWEEN 95 + 295  
SOUTH ATTLEBORO, MA**

**508-761-4800**

**PLENTY OF NEW GMC TRUCKS AVAILABLE**

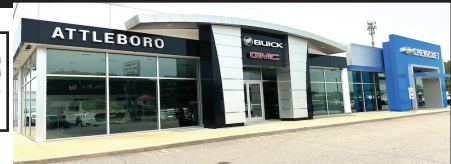

## 2023 K3500 DUMP TRUCK



14,000 GVW, CONV. PKG.,  
POLY FENDERS, TOOL BOX,  
HIGH SIDES AND GATE. #23126G

**\$72,000**

## 2023 K1500 SIERRA



V-8, PRO VALUE PKG., POWER SEAT,  
SPRAY LINER, LOCKING AXLE, TRAILER  
BRAKE, PLOW PREP. #23076G

**\$49,000**

## 2023 K2500 CREW CAB DENALI



DENALI ULTIMATE PKG.,  
PLOW PREP.  
#23116G

**\$87,000**

## 2024 K3500 CREW CAB LANDSCAPER DURAMAX DIESEL



14,000 GVW, CONV. PKG., PLOW PREP.,  
HITCH, COVER, TOOL BOX. #24003G

**\$87,791**

## 2024 K3500 UTILITY



11,300 GVW, CONV. PKG., PLOW PREP.,  
DURAMAG ALUM. UTILITY W/ POWER  
LOCKS, SPRAY LINER, BACK-RACK.  
#24029G

**\$74,466**

## 2024 C2500 UTILITY



10,000 GVW, CONV. PKG., H.D. SUSP.  
PKG.,  
BACK-RACK, SPRAY LINER. #24028H

**\$69,000**

## 2023 K2500 CREW CAB SLE UTILITY BODY



REMOTE START, PLOW PREP.,  
18" WHEELS, READING ALUM. BODY,  
BACK RACK, SPRAY LINER, ELECTRIC  
LOCKS. #23142G

**\$81,652**

## 2024 K1500 CREW CAB AT4X



TECHNOLOGY PKG., 6.2L V-8,  
AT4 PREMIUM PKG., ACTIVE EXHAUST.  
#R2273810

**\$72,000**

## 2024 K3500 CREW CAB CHASSIS DURAMAX DIESEL



14,000 GVW, CONV. PKG., PLOW PREP.,  
CARDINAL RED. #24074G

**\$65,800**

**\*\* PLUS OVER 50 MORE AVAILABLE \*\***



**WWW.CHEVROLETBUICKGMCOFATTLEBORO.COM**



THIS AD IS COPYRIGHTED & OWNED BY TRUCK AND EQUIPMENT POST



# CHEVROLET, BUICK, GMC OF ATTLEBORO

**A Priority Automotive Dealership**

**ROUTE 1, BETWEEN 95 + 295  
SOUTH ATTLEBORO, MA**

**508-761-4800**

**PLENTY OF NEW CHEVROLET TRUCKS AVAILABLE**

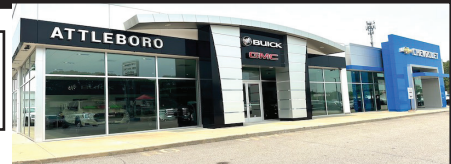

**2023 K1500 CREW CAB LT**



**NICELY EQUIPPED WITH  
\$10,000 OFF FOR CURRENT  
CHEVROLET OWNERS. #23295H**

**\$44,345**

**2023 COLORADO LT**



**LT CONV. PKG., LOCKING AXLE.  
#23326H**

**\$34,690**

**2024 K3500 CREW CAB DUMP  
DURAMAX DIESEL**



**CONV. PKG., PLOW PREP., READING  
MARAUDER BODY, HITCH, COVER.  
#24127H**

**\$85,300**

**2024 K3500 DOUBLE CAB  
UTILITY BODY**



**11,600 GVW, CONV. PKG., PLOW PREP.,  
READING ALUM. UTILITY, SPRAY-LINER.  
#24070H**

**\$76,392**

**2024 K2500 CREW CAB UTILITY**



**10,000 GVW, CONV. PKG., PLOW PREP.,  
READING BODY, HITCH. #24176H**

**\$75,000**

**2024 HIGH COUNTRY DUALY  
DURAMAX DIESEL**



**HIGH COUNTRY PREM. PKG., PLOW  
PREP., ALUM. WHEEL PKG. #24188H**

**\$90,855**

**2023 K3500 DUMP TRUCK  
ALUM. 2-YARD**



**11,100 GVW, CONV. PKG., HITCH,  
COVER, 2 YARD BODY FOR THOSE  
SMALLER LOADS. #23112H**

**\$68,664**

**2024 K2500 CREW CAB CUSTOM  
OUT FOR A WASH**



**CUSTOM WASH PKG., ASSIST STEPS,  
WHEELS. #24188H**

**\$58,330**

**2023 K3500 UTILITY**



**READING CLASSIC II, SPRAY LINER,  
BACK-RACK, CONV. PKG., POWER SEAT,  
PLOW PREP. #23105H**

**\$71,188**

**2024 LCF 4500  
CREW CAB**



**POWER HEATED MIRRORS, KEYLESS  
ENTRY,  
FITS A 12' BODY. #24002H**

**\$72,925**

**2024 C3500 12' RACK BODY**



**14,000 GVW, CONV. PKG., 40" SIDES,  
HITCH. CHOOSE RED OR WHITE.  
#24123H**

**\$66,000**

**2023 K5500 CHASSIS**



**19,500 GVW, 108" CA FITS DUMP /  
BACKPACK  
OR 14' BODY. #23336H**

**\$70,265**



**WWW.CHEVROLETBUICKGMCOFATTLEBORO.COM**



THIS AD IS COPYRIGHTED & OWNED BY TRUCK AND EQUIPMENT POST



# CHEVROLET, BUICK, GMC OF ATTLEBORO

**A Priority Automotive Dealership**

**ROUTE 1, BETWEEN 95 + 295  
SOUTH ATTLEBORO, MA**

**508-761-4800**

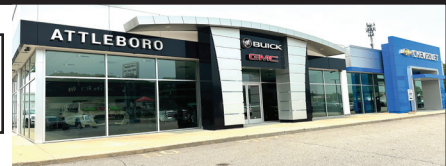

## CHEVROLET'S MEDIUM DUTY TRUCK CENTER

- \*REGULAR CABS, TILT CABS, CREW CABS 2WD OR 4WD
- \*GVW'S UP TO 25,950 BODY LENGTHS UP TO 22'
- \*DUMPS, PLATFORM/ RACKS, SWITCH-N-GO, CAR CARRIERS, TOW TRUCKS, SERVICE BODIES, MOVING VANS. IF YOU NEED IT DONE, WE CAN DO IT.
- \*FULL SERVICE WITH 30,000LB. LIFTS.
- \*GM'S #1 FLEET DEALER IN SE MA., RI, CT.

**CALL OUR COMMERCIAL TEAM. "YOU'LL BE GLAD YOU DID !"**

**2022 K5500 RACK / LIFT-GATE**



19,500 GVW, GREAT CHASSIS SPECS.,  
ONLY 3,000 MILES. ONE OWNER SOLD  
NEW BY US. #Y308

**\$72,750**



**PLENTY OF CHASSIS**

**2023 C5500 CHASSIS**



17,500 GVW, FITS A 12' BODY,  
DUMP TRUCK SPECS. #23335H

**\$65,855**

**2024 LCF 4500  
CREW CAB**



POWER HEATED MIRRORS,  
KEYLESS ENTRY,  
FITS A 12' BODY. #24002H

**\$72,925**

**2024 LCF 4500**



176" WB FITS 18-20' BODY,  
14,500 GVW, GAS. #24126H

**\$68,000**

**2024 LCF 5500**



176" WB FITS 18-20' BODY,  
17,950 GVW, GAS. #24098H

**\$73,395**

**2023 K5500 CHASSIS**



17,500 GVW, 84" CA. NICE  
DUMP TRUCK SPECS. #23347H

**\$67,255**

**2024 LCF 5500**



150" WB FITS 16' BODY, 17,950 GVW,  
ROOF AIR DEFLECTOR, DIESEL.  
#24194H

**\$74,000**

**2023 K5500 CHASSIS**



19,500 GVW, 108" CA. FITS  
DUMP / BACKPACK OR 14' BODY.  
#23336H

**\$70,265**



**WWW.CHEVROLETBUICKGMCOFATTLEBORO.COM**



THIS AD IS COPYRIGHTED & OWNED BY TRUCK AND EQUIPMENT POST





**Burrillville, RI • 401-633-4587**

- Full Bucket Rebuilds • Cylinder Resealing
- Wear Plates • Adapter Replacement • Hardfacing
- General Maintenance

**2018 WESTERN STAR 4900EX.**

Heavy Spec, Detroit DD16 600 HP, Eaton 18 Sp Ultrashift Plus Trans, 235" WB, New 24.5 Tires, 46K Rears, 14.6K Front, 330K Miles, 2 Line Wet System, Set Up From Factory For Lowbed With Factory Strobe Pkg, Full Light & Gauge Package, Serviced By Dealer, Title In Hand, **\$104,000.** Saugus, MA 781-307-3243



**EATON DS404 DIFFERENTIAL ASSEMBLY.**

Good Used Front Rear, **\$1,000.** Fitchburg, MA 888-582-4090

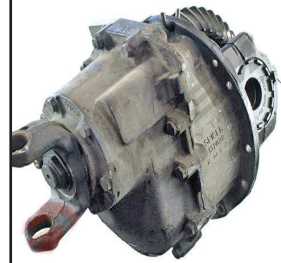

**1999 CASE 1845C UNI LOADER.** Hand Controls, High Flow, Very Good Condition. **\$15,900.** Bedford, NH 603-627-2030

# BEAM TRUCK & BODY INC.

RI Dealer #647

**433 CUMBERLAND HILL ROAD, WOONSOCKET, RI 02895**

**401-767-2639**



**NEW - USED & RECONDITIONED DISPOSAL EQUIPMENT**



**2004 IH 4300, DT466, AUTOMATIC, AMERICAN HAS200 HOOK-LIFT, 36" JIB HEIGHT, 20K CAPACITY, PINTLE WITH FACTORY AIR-TO-REAR, 342K MILES, RUNS PERFECT, FRESH BRAKES AND SERVICE. HOOK CANNOT BE MADE ADJUSTABLE. \$25,000**

**IN STOCK READY TO INSTALL NEW EQUIPMENT**

- \* PHT22L AMERICAN PALFINGER
- \* T29ST AMERICAN PALFINGER
- \* T40S AMERICAN PALFINGER



**2004 KENWORTH T300: 396,914 MILES, AMERICAN 75,000# ROLL-OFF, CAT C12 W/ FULLER 8LL, 60,000# GVW CALL FOR MORE DETAILS !**



**MAXON LIFT-GATE, TUCK AWAY, ALUMINUM, 3,000# CAPACITY, VERY GOOD CONDITION. \$2,000**



**2000 INTERNATIONAL WITH 2023AMERICAN / PALFINGER 250S HOOK-LIFT, LOW MILES. \$70,000**



**2010 INTERNATIONAL 7400: 42,000 MILES W/ HEIL 22 YD. AUTOMATED PACKER. \$60,000 WILL SPLIT.**



**NEW VOLVO SHORT WB TANDEM AXLE ROLL-OFF, D13-425HP, 13 SPD, 1-SHIFT TRANS, 69K GVW, PALFINGER AMERICAN ROLL-OFF, 40K HOIST W/ EXT. TAIL OPTION, PIONEER COVERING SYSTEM, HOIST DOES UP TO 16' CANS. TRUCK CAN BE SEEN AT DARIO DIESEL, WORCESTER MA.**

**WWW.BEAMTRUCK.NET**





11 Commercial Way  
Milford, MA 01757

## HILLVIEW EQUIPMENT

SALES & RENTALS 24/7

[www.HillviewEquipment.com](http://www.HillviewEquipment.com)

Rt. 495 to exit 19,  
Route 109W,  
Left to Birch St,  
right to Industrial Dr.  
Left to Commercial Way



**CHECK OUT OUR WIDE ARRAY OF BUCKETS FROM DIGGING TO CLEAN OUT !**  
**DESIGNED TO FIT CAT 307-349 & KOMATSU PC300-450**  
**CALL 508-473-1300 GET DIGGING TODAY !**



**NOS FINANCIAMOS PARA EMPREITEIROS BRASILEIROS!!**  
**EMAIL JIM GALLAGHER TODAY AT [JGALLAGHER@HILLVIEWEQUIPMENT.COM](mailto:jgallagher@hillviewequipment.com)**  
**\*\*WE GUARANTEE TO HAVE THE BEST SELECTION OF USED EQUIPMENT AROUND\*\***

**1995 FREIGHTLINER  
FL80.** Cummins, Allison,  
3400 Gallon Aluminum  
Tank Single Compartment,  
**\$22,500.** Lawrence, MA  
603-973-0809



**2013  
CUMMINS  
ISB6.7  
ENGINE  
ASSEMBLY,**  
Good Running,  
141K Miles,  
**\$6,800.,**  
Fitchburg, MA  
888-582-4090

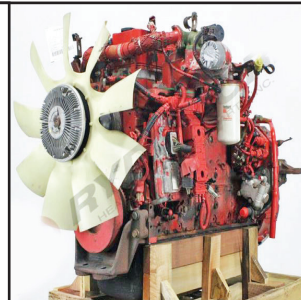

## R & R INDUSTRIES

[www.RRTrucksAndEquipment.com](http://www.RRTrucksAndEquipment.com) • [Bruce@RandRind.com](mailto:Bruce@RandRind.com)

195 Rocus Street, Springfield MA 01104

**We Buy All  
Scrap Metals**

**413-733-2118**



### DIESEL MOTORS FOR SALE

Detroit 3-71, 4-71, 6V-71, 4-53

Detroit 6V92/ 8V92/ 6V53/ 8V71

1988 Mack 300

(4) CAT 3208 / 3406B/ 3126

International DT 466 Mechanical

International MaxxForce

Cummins 5.9L & 8.3L

Kubota V1305 - Rebuilt

Kubota V1505 - New

Many More  
Motors,  
Call

**Guaranteed Good Used Motors**



**2007 CHEVY LANDSCAPE TRUCK.** Quad Cab, 6 Cyl.  
Turbo Diesel, Auto Tranny, 14,500 GVW, 230K Miles, Runs Excel-  
lent, Beaver Tail, Clean CT Title, **\$11,500 OBO.** Waterbury,  
CT 203-232-0921



**2018 KENWORTH T680:** Sleeper Tractor, Cummins X15 Engine, 10  
Speed Automatic Eaton Fuller Transmission, 600K Original Miles, 228"  
Wheel Base, 76" Raised Roof Sleeper, **\$39,900 - 781-417-3018**





11 Commercial Way  
Milford, MA 01757

# HILLVIEW EQUIPMENT

SALES & RENTALS 24/7 • CALL JUDE 1-508-498-0777

[www.HillviewEquipment.com](http://www.HillviewEquipment.com)

Rt. 495 to exit 19,  
Route 109W,  
Left to Birch St,  
right to Industrial Dr.  
Left to Commercial Way

**Excellent Equipment • Outstanding Prices**

**FRESH  
MACHINES  
MONTHLY**

**WE HAVE EQUIPMENT!**

**FRESH  
MACHINES  
MONTHLY**

★ **VERY NICE • CLEAN** ★



**2017 CAT 320 NEXT GEN., 4,000 HOURS,  
VERY NICE, CLEAN, FAST!  
CALL JUDE**

★ **CALL!** ★



**2019 CAT 312F- LOW HOURS, AUXILIARY  
HYDRAULICS, VERY NICE.**

★ **CALL JUDE 508-498-0777** ★



**2016 CAT 308 E2, QUICK COUPLER,  
HYD THUMB., BLADE,  
HAVE 6 WITH LOW HOURS, BEST PRICING!**

★ **CALL JUDE 508-498-0777** ★



**2011 CAT 311D, GREAT SHAPE, GOOD  
BOTTOM, AUX HYDRAULICS, WORK READY.**

★ **CALL JUDE 508-498-0777** ★



**2006 CAT 930G, LOW HOURS (for the year),  
NEW TIRES, QUICK COUPLER,  
READY FOR WORK !**

★ **CALL! LIKE NEW!** ★

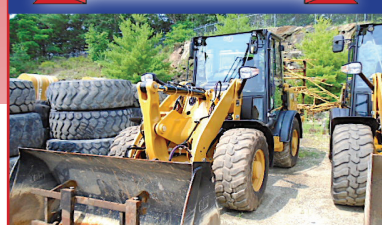

**2021 CAT 906M-COMES WITH BUCKET & FORKS,  
AUTO GREASE,  
LOW, LOW HOURS, LIKE NEW....**

**NOS FINANCIAMOS PARA EMPREITEIROS BRASILEIROS!!**

★ **CALL JUDE 508-498-0777** ★



**2012 CAT D3LGP, LOW HOURS, EXCELLENT  
CONDITION, BEST PRICE !**

★ **CALL! PRICED RIGHT** ★

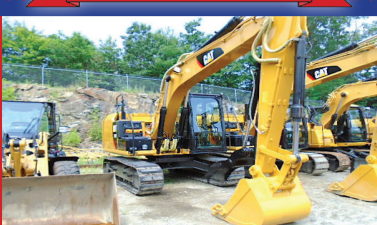

**2017 CAT 312E- VERY CLEAN, FULLY SERVICED  
WITH NEW HYDRAULIC THUMB .. PRICED RIGHT  
AND WORK READY.**

★ **CALL JUDE 508-498-0777** ★

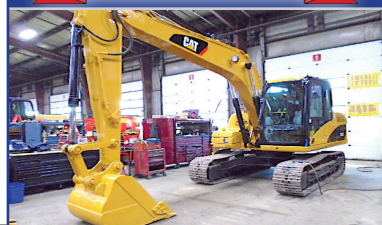

**2011 CAT 312D, LOW HOURS, HYDRAULIC  
THUMB, WORK READY-NO EMISSIONS.**

★ **VERY NICE LOW HOUR MACHINE** ★



**2014 CAT 910M: VERY NICE LOW HOUR  
MACHINE, A/C, QUICK COUPLER.  
CALL JUDE**

★ **CALL NOW!** ★



**2011 CAT 312D- W/ NEW 45' LONG REACH,  
VERY UNIQUE AND VERSATILE  
MACHINE....**

★ **CALL!** ★

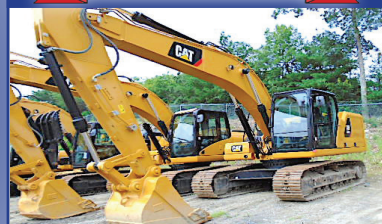

**2017 CAT 320FGC- VERY NICE MACHINE, VERY  
COMFORTABLE & FAST,  
AUXILIARY HYDRAULICS... PRICED TO MOVE...**

**\*\*WE GUARANTEE TO HAVE THE BEST SELECTION OF USED EQUIPMENT AROUND\*\***



# CAREY AUTO

INC  
TRUCK EQUIPMENT  
SALES



37 County Road  
Route 106  
Plympton MA 02367  
PH: 781-582-1378  
FAX: 781-585-4438



2005 MACK RD: 350 MACK, 8LL,  
EATON TRANSMISSION, NEW FRAME RAILS,  
NEW REAR SUSPENSION, 46 CAMELBACK  
REARS/20F. THIS TRUCK IS READY TO WORK!  
\$95,000.



DOWNEASTER DUMP BODIES IN STOCK NOW!  
Includes Cab Shield and Hoist. Call for Pricing Today.

STEEL ALSO AVAILABLE



12' ALUMINUM LANDSCAPER IN STOCK.  
OTHER SIZES AVAILABLE. CALL FOR DETAILS.

SWITCH-N-GO SYSTEMS & CONTAINERS IN STOCK.



READY TO GO COMPLETE TRUCK PACKAGES.  
LOTS OF OPTIONS AVAILABLE  
New & Used Trucks Ready To Go!



2015 KENWORTH W/NEW STELLAR Roll Off,  
CUMMINS, Automatic. 18F/46R, PIONEER 5500  
Tarping System. \$135,000.

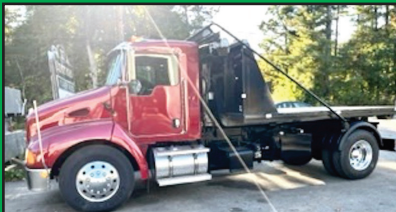

2007 KENWORTH T300 W/NEW HAD 185:  
CUMMINS DIESEL, AUTOMATIC. HOOK 36"/54".  
HR 1500 TARP SYSTEM. \$85,000.00

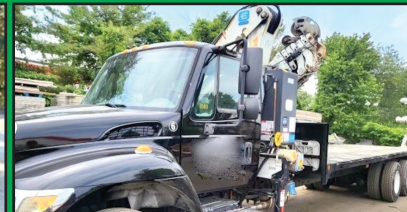

2004 IH 7400 21,500 miles automatic  
Effer Crane 60' of reach with winch on end  
\$75,000

SALES,  
SERVICE,  
PARTS

CALL TOLL FREE: 781-582-1378  
WWW.CAREYTRUCKEQUIPMENT.COM

CUSTOM METAL  
FABRICATION  
AVAILABLE



**NORTHEASTERN PETROLEUM SERVICE & SUPPLY****617-522-8390 Ext 103 • 51 B St. Bay 2 Hanover, Ma****Financing Available - After Hours Call 617-696-1979****We Are Looking For Newer Tank Trucks To List, Dual Equipped, Tandems & Auto. Trans, Can Sell From Your Location****Jerry Mello Cell: 617-799-1461. Email: jerrym@nepss.com**

**2012 Ford F450 Service Body.**  
V10 Gas, Auto, 2WD, Captain  
Seats, 150K Miles, 9' Fiberglass  
Body, \$15,000



**2012 Ford E250. Bin Pkg,**  
V8 Gas, Auto, 112k Miles,  
Fleet Maintained, \$17,000



**2001 MACK RD688S T/A WATER  
TANK.** 183K Miles, AC, Auto, 5000  
Gal, Air Ride, \$19,000



**STEEL BED**

**2016 F750 FLATBED BODY.**  
5 Available, Diesel, Automatic,  
33,000 GVW, Very Good  
Condition, 107,000 to  
148,000 Miles, \$33,000 Each



**2000 Freightliner FL 70.**  
ALMAC 2 Compt. 2000 & 800,  
CAT 3126, 6 Spd, V-Root STD  
VR Printer, Suck Line, \$13,900



**2000 Ford F750 Boston Steel**  
2,700 Gal. 1 Compt. CAT  
2156, 7 Spd, V-Root 2" L/C  
M-7 Printer, 126k Miles,  
\$17,900



**2004 Sterling Boston Tank.**  
2700 Gal, 137k Miles, CAT  
3126, 6 Spd, L/C M71 Meter,  
\$13,900

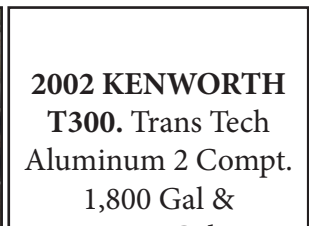

**2002 KENWORTH  
T300. Trans Tech**  
Aluminum 2 Compt.  
1,800 Gal &  
1,000 Gal,  
CAT 3126-246HP,  
6 Speed. \$17,900



**2007 IHT 4400 Tanker.**  
2 Compartment 2000/800,  
Auto, DT-466, 156K Miles, 4E  
Neptune Meter, \$49,000



**2002 5000 GALLON DW  
DIESEL TANK.** With Two  
Suction Pumps And Hardware,  
Excellent Condition, \$24,500.  
FOB Boston



**1996 Kenworth T300 Boston  
Steel.** 2 Compt. 1,000 Gal &  
1,600, Cummins, 6 Spd, Neptune  
Meter, Hannay Reel, High Speed  
Pumping, 298k Miles, \$19,000.



**1987 Ford LN8000 Tech  
Weld.** 3,150 Gal.. 225k Miles,  
Auto, New Tires, New Brakes,  
Good Cond., \$10, 900



**Site Or Storage \* Fast Flow**  
**1985 GMC Liquid Test Measurement**  
Truck. Detroit, 5+2 Trans, 1500/500 Gal  
Compts Testing Top & Bottom All Liquids,  
3" Pump, Good Cond. \$15,000



**HIGHLAND IN STOCK NEW.1000 Gal 2  
Wall Skid Tanks. 10-GA, CALL**

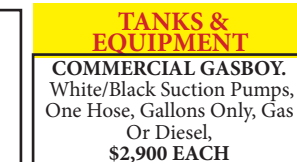

**TANKS &  
EQUIPMENT**  
**COMMERCIAL GASBOY.**  
White/Black Suction Pumps,  
One Hose, Gallons Only, Gas  
Or Diesel,  
\$2,900 EACH

**SURPLUS TRUCK TANK  
PARTS 50% Discount, CALL**  
**TANK TRUCK RENTALS-  
CALL**



**2006 Service Truck. 18' Morgan, Lift  
Gate, 9' Curb Door, Tote Pump, Nept  
1.5" Meter, New Block 2022 CAT C7,  
Auto, 26k GVW, 338k Miles, \$16,000**

SOME TRUCKS AT CUSTOMER LOCATIONS-DEALER PLATE AVAIL TO DRIVE AWAY



# CANDIA TRAILER

www.CandiaTrailer.com  
 & LANDSCAPE EQUIPMENT CO  
**All Prices Cash & Carry! Installation Available!**

SAVE TIME & FUEL • WE SHIP!

**1-866-761-0196**  
 NH 603-483-2541 • Fax 603-483-2842

35 High St, Candia 4 Coners, Candia NH  
 10 Minutes East of Manchester, NH • 1 hour From Boston

**CUSTOM  
 BODY  
 SPECIALIST**



**DUMP TRAILERS.** 12', 14', 16 Ft.  
 Twin Piston, Powder Coat, Ramps,  
 Battery, **Ready To Go**



**7 TON EQUIPMENT TRAILER .**  
 20' Power Tilt, Tandem Axle,  
 USA Made **Also Aluminum Trailers**



**ALUMINUM LANDSCAPE  
 TRAILERS**



**DURA MAG ALUMINUM FLATBED  
 BODIES.** Industry's Highest Quality,  
 Call With Your Specs.



**ENCLOSED UTILITY**



**MOTIONLATCH TECHNOLOGY.** One-  
 Hand, One-Motion Drawer Pull. Dual  
 Latches Keep Drawers Closed During  
 Transit.

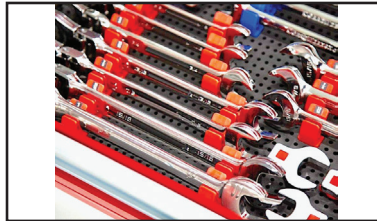

**Drawer Tool Organizers – CTECH  
 Storage Solutions**

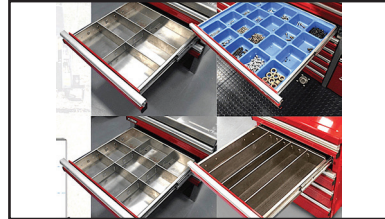

**Divider-Holder Tabs Will Accommodate  
 A Wide Range Metal Dividers**



**CTECH – Drawer Units That Fit  
 Into Your Utility Body**



**LANDSCAPER TRAILERS.** Dual Axle  
 & Single Axle,  
**Ready To Go**



**HOMESTEAD Enclosed Trailers.**  
 Stocking 8 Ft – 24 Ft

## - ALUMINUM TRUCK BODIES -

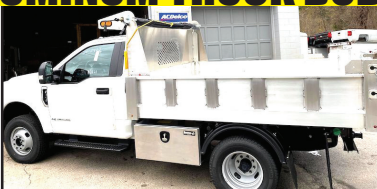

**DURA MAG ALUMINUM DUMP  
 BODIES** Complete Sub-Frame,  
 Power Pac, LED Lights.



**CUSTOM ALUMINUM  
 FLATBED BODIES**



**TAKE OFF BEDS.**  
 Ford – GM – Dodge  
 Call With Your Specs



**ALUMINUM SERVICE BODY**



# CANDIA TRAILER

www.CandiaTrailer.com  
& LANDSCAPE EQUIPMENT CO  
All Prices Cash & Carry! Installation Available!

SAVE TIME &amp; FUEL • WE SHIP!

## 1-866-761-0196

NH 603-483-2541 • Fax 603-483-2842

35 High St, Candia 4 Coners, Candia NH  
10 Minutes East of Manchester, NH • 1 hour From Boston

**NEW YEAR  
NEW BODY  
CALL US**



IN STOCK GALION DUMP BODIES. 8 Ft Thru 16 Ft. Call With Your Specs Today

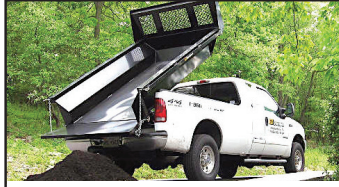

8 Ft & 6 Ft EZ SLIDE-IN DUMP BODY. Complete Head Board, Tarp, & Hoist.



### HARSH HOIST

2.5 to 45 Ton, Single or Double Piston. Convert a Flatbed Body to a Dumping Body. HOIST & POWER PACK

USA Made



BUTCHER Dump Power Pac with control Gravity Down **\$595**



### LOAD COVER

7' X 12' Mesh tarp & Hardware Kit **\$269**



### Pintle Plate

**\$459**



15 Ton Pintle Hook **\$89** – WE SHIP



Retractable Step  
One Step **\$119**  
Two Step **\$129**  
Three Step **\$139**

### I-PACK TOOL BOX

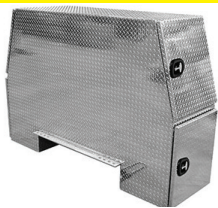

Diamond, Aluminum, Or Black



HEADACHE RACKS – Aluminum, USA Made, With Or Without Window Cut Out, Hi & Low Profiles, LED Light Options, Sport Series & Pro Series.



### Shuttle Door

**\$199**



TRANSFER TANK & PUMP. Made In USA, 12 Ft Hose, Nozzle Gun, 15 gpm, In Stock – We Ship



### UNDERBODY TOOL BOXES

Powder Coat Diamond Aluminum Door



Diamond Aluminum Door







**1991 INTERNATIONAL.**  
DT466, Automatic, 2500 Gallon  
Aluminum Tank 2 Compartment,  
**\$9,500.** Lawrence, MA  
603-973-0809



**2000 FREIGHTLINER FL70 DUMP TRUCK,** 140K Miles, Cum-  
mings Motor, Allison Auto, No Rust, Good Tires – New Allays, Strobes, All  
New LED Lights, New Electric Tarp System, New Paint, **\$39,900** - Call  
781-417-3018



**NEW AFTERMARKET GMC 4500/5500 HOOD.** Fits  
2003 And Up, **\$1,801.54**, Fitchburg, MA 888-582-4090



**2008 FORD F-550 SUPER DUTY.** Red, 4x4, 4 Door, Crew Cab, 6.4L V8 Twin Turbo Diesel,  
97,027 Miles, **\$21,995.** Prospect, CT 203-758-4963



**1992 SPARTAN 3D PUMPER.** Detroit Series 60,  
Automatic, 45,300 Miles, 1500 GPM Pump, 500 Tank, Runs  
Great, **\$13,000.** 401-333-1242

## **TOREKU TRACTOR** & EQUIPMENT INC.



**4 Littleton Rd, Rt2A & 110, Ayer, MA • 978-772-6619**



**KUBOTA  
B3030 HSD-C  
TRACTOR/  
LOADER.** 1656  
Hours, Runs  
Great, Heat  
& Air, Radio.  
**\$19,000**



**JOHN  
DEERE 2320  
TRACTOR/  
LOADER.** 89  
Hours, Quick  
Attach Bucket,  
Like New.  
**\$15,500**



**KUBOTA  
ZERO TURN  
MOWER  
Z725KH-60.**  
400 Hours,  
60" Cut,  
Nice Shape,  
**\$4,500**



**KUBOTA RTV  
SIDEKICK.**  
All Terrain  
Work Vehicle,  
Gas Engine,  
40 mph, Roof  
& Windsheild,  
Dealer Demo.  
**\$19,500**

**VISIT US AT [WWW.TOREKU.COM](http://WWW.TOREKU.COM)**



# Looking for used MCI bus parts?

## Look to Fowler's *first!*

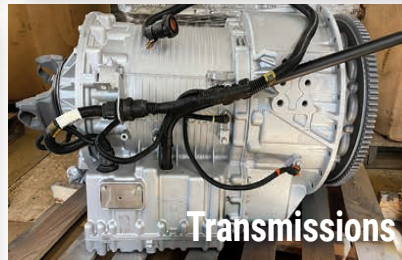

**Fowler's Auto Wrecking Inc. is America's leading source  
for used MCI bus parts.**

From engines to transmissions, from body parts to glass, wheels and tires, Fowler's is your one-stop shop for all MCI 102DL3, D4500, and J4500 used bus parts.

**WE OFFER:**

- Fair & competitive pricing
- Fast, friendly, and knowledgeable customer service
- Standard 6 month warranty on all used bus parts
- Testing of all used bus parts
- UPS & Freight services for out of state customers

Visit [www.FowlersAutoWrecking.com/bus-parts](http://www.FowlersAutoWrecking.com/bus-parts) – or visit us on eBay at [www.Ebay.com/str/fowlersautowrecking](http://www.Ebay.com/str/fowlersautowrecking) – to start your search today!

**When it comes to MCI bus parts, look to Fowler's *first!***



**Fowler's Auto Wrecking Inc.**  
**860-267-7140**

24 Old Coach Rd, East Hampton, CT 06424 | [www.fowlersautowrecking.com](http://www.fowlersautowrecking.com)



# LS Tractor

## MT 225HE

### FREE LOADER

**3.99%\*** FINANCING UP TO 84 MONTHS!

\* FOR QUALIFIED BUYERS

**IN STOCK**



SALES • SERVICE • PARTS • FINANCING

**FOSKETT**  
EQUIPMENT INC.  
TRACTORS & IMPLEMENTS  
*Woodstock, Ct*

Route 171  
S. Woodstock, CT  
860-928-5748  
www.foskettequipment.com



**2003 JOHN DEERE 410G.** 4WD, 5000 Hours, Good Rubber W/1 Rear Spare, Extender Hoe, Wain Roy Coupler W/24" Bucket, Indeco Hammer W/2 Extra Bits, 10' Plow, 1 Owner, Well Maintained, **\$35,000.** 617-538-9085



**2005 FORD F350 UTILITY.** 2WD, Diesel, Automatic, 62,370 Miles, 2WD, **\$5,500.** 603-537-1000

**NEW AFTERMARKET  
MACK / VOLVO  
RADIATOR,  
\$798.04,**  
Fitchburg, MA  
888-582-4090

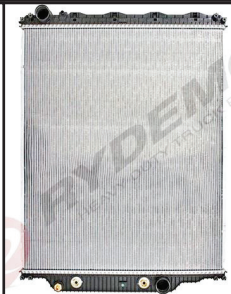

## TAYLOR & LLOYD, INC.

SEE OUR INVENTORY: [WWW.TAYLORANDLLOYD.COM](http://WWW.TAYLORANDLLOYD.COM)



2023  
INTERNATIONAL  
CV 515 CAB &  
CHASSIS 4X2.  
Allison Auto, 22,500  
LB GVW, Air  
Ride Suspension,  
Wheelbase for a  
14' Body.  
Call For Price



1999  
INTERNATIONAL  
2674. N14 460 HP,  
18 SP, 20K F, 46K R  
With Lift Axle, 17'  
Beau-Roc Dump  
With Barn Door  
Gate, Low Miles On  
Prior In-Chassis,  
Call for Price



CLEAN 2011  
FREIGHTLINER  
M2 106  
BUSINESS CLASS  
DUMP with Plow.  
300HP Cummins  
ISB, Low Miles  
24,174 Allison  
Automatic,  
Call For Price



1100 GALLON  
FIBERGLASS  
TANK WITH  
SPRAYER  
SYSTEM. Multiple  
Uses, Mounted On  
A 1/2" Steel Plate  
For Easy Transfer,  
\$1,500. or BRO

781-275-9290 CALL JIM T. • 8 Railroad Avenue Bedford, Ma





# REED TRUCK SERVICES

24/7 Heavy Duty Towing, Accident Recovery & Emergency Road Service



**TRADES  
ACCEPTED**

**939 John Stark  
Hwy.  
Newport, NH**



**287 Washington St.  
Claremont, NH**

**HELP  
WANTED**

• Authorized International Truck & Cummins • Sales • Service • Parts • Warranty •  
All Makes Commercial Truck Parts, Sales, and Service

Email: [scott@reedtruck.com](mailto:scott@reedtruck.com) • [www.ReedTruck.com](http://www.ReedTruck.com) • 1-800-542-5032



2018 INTERNATIONAL 4300. Non CDL, Cummins Engine, Allison Trans, AB, AR, 16' Morgan Body, \$44,500., Will Separate



NEW INTERNATIONAL CV 4x4, AND HV 4X2 AND 6X4 MUNICIPAL CHASSIS. Available, Call For Specs!



NEW 2023 INTERNATIONAL CV515 4x4. 6.6 Diesel, Allison Trans, Locking Rear, 10' Lanau Hardox Dump, Everest Plow, Wing & Hitch Included, \$149,900.



2012 INTERNATIONAL 7400 Dump. 16 F/A, Locking 30 R/A, DT300 HP, Eng Brake, Allison Trans, Ac, 40,780 GVW, Everest Gear, Plow, Wing, Sander, Air To Rear, \$38,500.



2013 Ford F450 DUMPING FLATBED. Diesel, Sander, Power Angle Front Blade, \$18,500.



2013 FREIGHTLINER SD114. DD13 Engine, Allison Trans, Everest 14' Live Floor Body, Truck Includes Plow And Wing Blades. Well Maintained Muni Trade. \$59,900.



**2 AVAILABLE**

2011-2012 INTERNATIONAL DUMPS. 315 HP, Allison, 16 F/A, 30 R/A, Locker Tenco Plow Equipment Rev Blade And Wing Included.



2016 INTERNATIONAL 4300 Cab & Chassis. AR/AB, Cummins Engine, Allison Auto, Non-CDL. \$42,500.

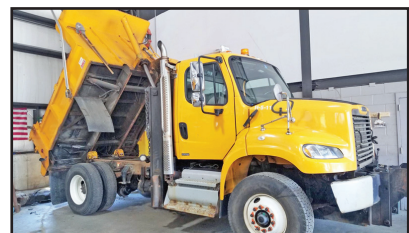

2011 FREIGHTLINER M2 106. Cummins, Allison Trans, Locking Diff., Reversible Plow And Wing Included, Side Dump, With Dickey John System. \$44,500.



2006 STERLING, 380 HP, 8LL, 18FA, 46 Rears, Pwr Reversible Blade And Wing, Live Floor Sander Dump, Double Spinners, \$29,800



2007 INTERNATIONAL 7400 10' (Rough) Dump Body. 14 F/A, DT466, Allison Trans, 30 R/A Locker, 66,000 Miles, Plow Hitch Included, \$12,500



**5 AVAILABLE**

SEVERAL USED 2006-2016 INTERNATIONAL IC SCHOOL BUSES. Most Of These Need Some Work, Priced Starting at \$1,800.



# S&S METALS RECYCLING 603-537-1000



**2005 FORD F350 UTILITY BODY.** Diesel, 62,370 Miles, 2WD, Slide In Dump Body, **\$5,500**



**1983 FORD F800 MASON DUMP.** Henderson Aluminum Body, Fold Down Sides, V8 Gas, 5 Speed, 41,839 Miles, **\$7,000**



**2000 IH 4700 MORGAN VAN BODY.** DT466, 6 Speed, Roll Up Rear Door, Lift Gate, 211,448 Miles, **\$9,500**



**2004 & 2007 PETERBILT VAN BODY.** '07 CAT engine, '04 Cummins Engine, Both Allison Automatic, Running Condition, **CALL FOR MORE DETAILS**



**1999 IH 4900 CAR CARRIER.** DT466E, 6 Speed, Stinger, 226,912 Miles, **\$9,900**



**2005 FORD F650 CAB & CHASSIS.** CAT Engine, Automatic, **\$5,000**



**2001 MACK T/A RUBBISH TRUCK.** 4 To Choose, Hercules Front Loader,



**INTERNATIONAL 4300 CAR CARRIER.** Lo Pro, Diesel, Automatic, Stinger, Good Rubber, **\$12,000**



**1998-2004 MACK ROLL OFF HOIST.** Two RD's & Three Granites, T/A, 46 Rears, Automatics & Standard Trans, 24.5 Tires, Call For More Details



**2010 PETERBILT 335 VAC TRUCK.** Vactor 2100, 32,989 Miles, Cummins, Automatic



**2005 BLUEBIRD 75 PASSENGER BUS.** CAT Engine, Automatic, 62K Miles, Aluminum Wheels, Runs Good, **\$9,900**



**1997 FIRE TRUCK E1.** Pumper, Two To Choose, Run Excellent, **\$14,000.**



**KOMATSU PC200 EXCAVATOR.** Good Working Machine, **\$30,000**



**CONTAINER.** Several 50 Yard, 30 Yard, and 20 Yard, **\$2,500 And Up**



**1998 FORD F700 RACK BODY.** Diesel, Automatic, Lift Gate, **\$7,500**



**CAT 225 EXCAVATOR.** Looks Rough, But A Good Running Machine, **\$12,000**

**196 Rockingham Rd, Londonderry, NH**  
**[www.ssmetalrecyclingnh.com](http://www.ssmetalrecyclingnh.com)**





**FORD BUMPER ASSEMBLY**, Front, Good Used & Inspected, \$250., Fitchburg, MA 888-582-4090



**NEW HOLLAND TS90 ALAMO BOOM MOWER.** 2WD, Cab/Radio/AC, 5154 Hrs, Rotary Brush Cutter Head Attached, 3-Point Hitch, PTO, Rear Remotes, Flail Grass Head & Broom Available, 2 Tractors To Choose, **\$29,900 Each OBO**, Offers Encouraged. RI 401-559-4390

**CAREY AUTO**  
INC  
TRUCK EQUIPMENT  
SALES



37 County Road  
Route 106  
Plympton MA 02367  
PH: 781-582-1378  
FAX: 781-585-4438



1999 AutoCar  
NEW HARDOX 450 DUMP BODY:  
CUMMINS N14, 8LL. \$43,000



2005 STERLING 2,500 GALLON ALUMINUM TANKER:  
SINGLE COMPARTMENT, CAT C7, ALLISON TRANSMISSION,  
NEW RADIATOR. 111,500 MILES. IN PERFECT RUNNING  
CONDITION. \$43,000.



STEEL FLATBEDS  
IN STOCK NOW! MANY SIZES.  
CALL FOR PRICING.

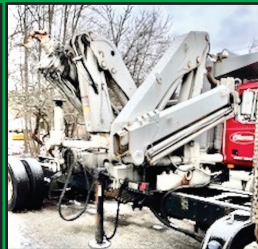

(3) USED KNUCKLE CRANES.  
CALL FOR DETAILS.



15' BUYERS STAINLESS  
DUMP BODY. \$5,000

SALES,  
SERVICE,  
PARTS

CALL TOLL FREE: 866-637-4076  
WWW.CAREYTRUCKEQUIPMENT.COM

CUSTOM METAL  
FABRICATION  
AVAILABLE



**MASTRIANO MOTORS**

202 N Broadway,  
Salem NH

Financing  
Available



2020 GMC 3500HD CREW UTILITY.  
4X4, V8 Gas, 98,488 Miles, DRW, Reading  
Steel, #M6071. \$45,994



2015 FORD F350 SUPER CAB UTILITY.  
4X4, V8 Gas, 150,248 Miles, Knapheide  
Body, PW, PL, #M6016. \$25,944



2018 RAM 2500HD ENCLOSED UTILITY.  
Cummins, Auto, 4X4, 70,178 Miles,  
Reading Body, M6084. \$39,944



2016 RAM 3500  
UTILITY. V8 Gas, 4WD,  
122,702 Miles, Knapheide  
Body, M6081. \$29,944



2015 GMC 3500 SERVICE  
VAN. V8, Auto, PW, PL,  
3 Bar ladder Rack, M6068.  
\$29,944



2012 CHEV 3500HD UTILITY  
BODY. Crew Cab, V8 Gas,  
4WD, 55,153 Miles, Knapheide  
Enclosed Body, M6105. \$32,944



2009 CHEV 3500HD DUMP.  
Duramax, Pre Def, Stainless  
Dump, 4X4, 34,216 Miles,  
M6089. \$36,944

**603-952-4500 – Visit [www.dieselland.com](http://www.dieselland.com)**



**ONE WAY PLOW 9'.****\$800**

Plympton, MA  
781-582-1378



**2013 GREAT DANE 53 FT DRY VAN.** Swing Doors, Spring Ride, Aluminum Roofing, Plate Walls, Tire Inflation, Single Tires. **\$9000.** Merrimack, NH 413-557-0021



**2014 FREIGHTLINER M2-112.** DD13, 409K Miles, **\$12,500.**, Fitchburg, MA 888-582-4090

**1999 MACK CH613.**

460 HP, 18 Spd, 46 Rears, Air Ride, **\$21,900.**,

Lawrence, MA  
603-973-0809

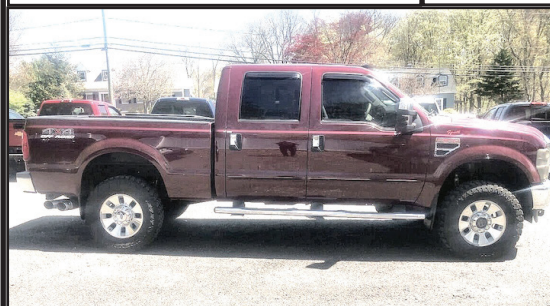

**2008 FORD F-250 SUPER DUTY.** Maroon, Fx4, 4 Door, Crew Cab, 6.4L V8 Twin Turbo Diesel, 150,592 Miles, Plow Included, **\$20,495.** Prospect, CT 203-758-4963



**1995 MITSUBISHI MINI CAB.** 26, Miles, 3-Spd, 4WD, Right-Hand Drive, AC, 3 Cyl. 600cc Engine W/Fold-Able Bed Sides Into Flatbed With Tie Downs, Factory Back Rack, New Battery, **\$6000.** Located In Chicopee, MA 413-246-6877

**860-747-2020****860-747-2020**

**TAKEUCHI TB290 EXCAVATOR.** Heat, A/C, Radio, Back Up Camera. 23 " Digging Bucket W/ Grapple Claw, Blade Diesel Engine, Excellent Condition, 1,148 Hours. **\$90,000.**



**EVERUN ER420 WHEEL LOADER.** Bucket And 10 Foot Pushed. Heat, A/C, Radio, Suspension Ride Seat, Cummins Turbo Diesel. Skid Steer Coupler. **\$59,999.**



**EVERUN ERE60 CRAWLER EXCAVATOR.** Yanmar Diesel Engine, Hydraulic Thumb, Heat, A/C, Radio, Back Up Camera. **\$90,000.**



**EVERUN ERE35 EXCAVATOR.** Kubota Diesel Engine, Hydraulic Thumb, Heat, A/C, Radio, Back Up Camera. **\$49,999.**



**EVERUN ERT1500 MINI TELEHANDLER.** 4WD, Heat, A/C, Radio, Perkins Euro Diesel Engine, Rear Wheel Steer. **\$50,000.**



**EVERUN ERS500 SKID STEER TRACK LOADER.** Stand-On, Forks, Kubota Diesel Engine, Max Working Height 92.7 Inches, Max Dump Height 77.8 Inches, Bucket Capacity 5.3 Cubic Feet. **\$25,000.**



**EVERUN ER406 MINI LOADER.** Yanmar Diesel Engine. 24.4 Up. Load Capacity 1320 Lbs, Net Weight 3,740 Lbs. Heat, A/C, Radio. **\$35,000.**

**154 Town Line Rd, Southington, CT - [www.sno-whiteope.com](http://www.sno-whiteope.com)**





# S.A. McLean

## 207-793-4267

622 Elm St, Limerick, ME • [www.s-a-mclean.com](http://www.s-a-mclean.com)



**1980/98 MACK.** 6 Speed,  
11k Miles, 4000 Gallon  
Tank. Will Separate.



**BOMBARDIER  
SW48.**  
Diesel, Automatic



**HYUNDAI 757-7.**  
Wheel Loader



**TRACKLESS MT5.**  
With 7' Blower



**966B CAT  
LOADER.**



**CASE W14 LOADER**



**SNOGO LOADER  
BLOWER**



**FORD F8000 UTILITY.**  
21k Miles, Automatic, 15K  
Gen, Stainless Steel Body



**MACK.** 4x4, Snowblower  
Unit, 7,700 Miles



**JOHN DEERE JD 444.**  
Wheel Loader



**TRACKLESS 4X4. V- Plow,**  
Snowblower, Sander



**TRACKLESS MT 5 Cummins,**  
w/ Boom Flail Mower.



**1985 MACK** 54k miles,  
Automatic Trans.



**KAWESAKI Z70 WHEEL  
LOADER.**  
8000 Hours, Good Runner.



**INTERNATIONAL RESCUE  
VEHICLE.** Diesel, Automatic,  
28k Miles



**1980 INT'L F1554.** 6x4, Cab &  
Chassis, Diesel, Automatic, 11k  
Original Miles, 39,000 lb GVW

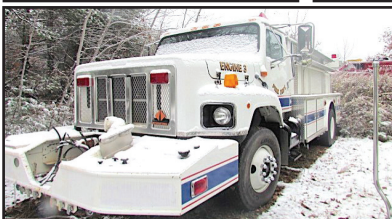

**1998 INT'L 2574.** Automatic,  
Cummins, 14k Miles, Rust Free,  
Can Separate, 1300 Gallon Body.



**12' DOWN EASTER  
SANDER.** New Unit,  
Stainless Steel



**HOUSATONIC PLOWS.**  
New 9' and 10' Power  
Angle Plows



**STONEHAM****617-733-0773****NEW COMMERCIAL TRUCKS**

**2022 F450 MASON DUMP.** 2WD, Diesel, Fold Down Sides, Tool Box, 17 Miles, #22071. **\$69,900**



**2023 F550 XL 14' FREIGHT VAN.** 7.3 V8 Gas, Rear Swing Doors, #232845



**2023 F350 ALUMINUM STAKE BODY.** Super Cab, SRW, 7.3L Gas, 2WD, Combo Receiver, #231908. Call 617-733-0773



**2023 F350XL DUMP.** V8 Gas, 4X4, Upfitted Switches, PW, PL, #243290. Call 617-733-0773



**2023 F350 ALUMINUM DUMP.** 4X4, 7.3L Gas, Duramag Body, Full Cab Shield, #232871. Call 617-733-0773



**2024 F550 ALUMINUM DUMP.** 4X4, Payload Upgrade, 7.3L Gas, #24229. Call 617-733-0773



**2024 F550 LANDSCAPER DUMP.** 4X4, Payload Upgrade, 7.3L Gas, Remote Start, #24119. Call 617-733-0773



**2024 F750 10 Ft DUMP.** 6-8 Yd, Pintle, Hydraulic Brakes, 7.7L V8 Gas, Automatic, #24408. Call 617-733-0773



**2024 F550 CREW DUMP.** 4X4, 7.3L Gas, PW, PL, #24409. Call 617-733-0773



**2024 F350 LARIAT UTILITY.** 4X4, Diesel, Reading Service Body, #24165. Call 617-733-0773



**2024 F600 SWITCH N GO.** 4X4, Diesel, PW, PL, #24616. Call 617-733-0773



**2024 E350 14 Ft VAN BODY.** Pull Out Ramp, Rollup Rear Door, E-Trac, Step Bumper, #21077. Call 617-733-0773

**USED TRUCKS SPECIALS**

**2021 T250 MID ROOF VAN.** Cargo, V6 Gas, PW, PL, 38,800 Miles, #21163P. **\$42,499**



**2021 FORD F600 FLATBED.** V8 Gas, 4X4, 24,221 Miles, Tool Box, #21166P. **\$54,499**



**2018 F350 PICK UP.** 4X4, V8 Gas, #24500A **CALL**



**2021 F350 PLATINUM DRW.** Crew Cab, 4X4, 27,284 Miles, #24475A. **\$79,900**



**2023 T250 HIGH ROOF VAN.** All Wheel Drive, Cargo, V6, 43,462 Miles, #23030P **\$49,599.**



**2019 F250 LARIAT CREW.** 55K Miles, 232729AA. **\$48,900**

**COMMERCIAL VEHICLE CENTER****www.StonehamFordTrucks.com**

211 MAIN ST. STONEHAM, MA 02180

Mon-Fri 8:30am-8pm Sat 9- 5pm Sunday 11-4

ALL PRICES NET &amp; INCLUDE ALL AVAILABLE REBATES TO DEALER

Call Bill Pollack 1-617-733-0773 or billpollack@stonehamford.com

**COMMERCIAL VEHICLE CENTER**





**155 AMARAL ST  
EAST PROVIDENCE, RI 02915**

**401-336-6366**

**WWW.RHODEISLANDTRUCKCENTER.COM**

 <p><b>24 Freightliner Cascadia Raised Roof Sleeper 505HP, 12Spd Automated 3 AVAILABLE CALL FOR PRICE</b></p>	 <p><b>2024 ISUZU FVR 12' STEEL DUMP BODY 152" W/B 33,000 GVW 6.7L CUMMINS DIESEL CALL FOR PRICE</b></p>	 <p><b>2024 ISUZU NPR-HD 12' Rack Body 132" W/B 14,500 GVW 6.6L GAS V8 CALL FOR PRICE</b></p>	 <p><b>2019 ISUZU NPR-XD 16' Box Truck/pwr Liftgate 150" W/B 16,000 GVW DIESEL ENGINE \$33,980</b></p>
 <p><b>2024 ISUZU FTR PERFECT FOR A 26' BOX 224" W/B 25,900 GVW CUMMINS DIESEL CALL FOR PRICE</b></p>	 <p><b>2024 ISUZU NPR-HD CREW 12' Landscape Dump w/I-PACK 176" W/B 14,500 GVW 6.6L GAS V8 CALL FOR PRICE</b></p>		 <p><b>2021 FREIGHTLINER M2 26' BOX w/Liftgate 270" W/B 26,000 GVW DIESEL Only 118k Miles \$75,980</b></p>
 <p><b>2024 ISUZU NPR-HD 16' BOX BODY 150" W/B 14,500GVW 6.6L GAS V8 CALL FOR PRICE</b></p>	 <p><b>2024 ISUZU NPR-HD 12' Landscape Dump w/I-PACK 132" W/B 14,500 GVW 6.6L GAS V8 CALL FOR PRICE</b></p>		 <p><b>2018 FREIGHTLINER M2 26' BOX TRUCK 260HP 6.7L DIESEL \$45,980</b></p>
 <p><b>Reg and Crew Cab Chassis NPR-HD, NRR, NQR Gas and Diesel CALL FOR PRICING</b></p>	 <p><b>2024 ISUZU NRR 12' Landscape Dump w/I-Pack 176" W/B 19,500 GVW 6.6L GAS V8 CALL FOR PRICE</b></p>		 <p><b>2022 FORD E-350 CHATEAU by THOR SLEEPS 6 NICE KITCHEN AND BATH CALL FOR PRICE</b></p>





**1987 INTERNATIONAL PAYSTAR 5000.**  
S/N 2HTTGGJT9HC004517, Asking **\$15,000 OBO.**  
Contact Tony For Any Information, 508-579-4763 Or  
Email Nicole, WebsterDudleySand@gmail.com

**LOCATED IN  
BURRILLVILLE, RI.  
SERVICING  
RI, MA, CT**

**\*\*\*COMPETITIVE RATES &  
& QUALITY WORK\*\*\***

**\*\*\*ON CALL DURING ALL  
SNOW STORMS,  
YOU WILL  
NOT BE LEFT  
STRANDED\*\*\***



**CALL PATRICK  
1(401) 309-1960**

**BLUM'S FIELD SERVICE**

**-ONSITE HEAVY EQUIPMENT & DIESEL REPAIR  
-MOBILE WELDING & FABRICATION**

**AMI REACTOR SNOWPLOW**

**SB4200.** 4-In-1 Blade,  
10' Closed / 16' Open, 34" H,  
Currently Used On A John Deere  
Loader With A JRB Quick Coupler,  
Very Little Use, Cutting Blade In  
Great Shape, Fits All VOLVO Loaders  
L-50 To L110, **\$16,500 OBO.**  
Call AL, 401-300-9041

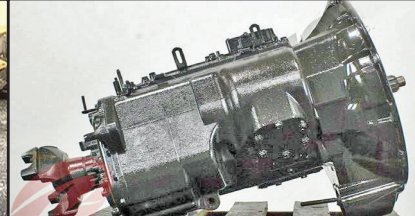

**2015 FULLER FR014210C TRANSMISSION  
ASSEMBLY.** Good Used, Cleaned & Inspected, With Pump,  
**\$1,195.+,** Fitchburg, MA 888-582-4090

**2013 TEREX TA300.**

New Front Tires And Job  
Ready!

**\$97,900.**

Located In Chichester, NH  
603-765-9140, Call Adam



**2016 FREIGHTLINER CASCADIA 125 SLEEPER.**  
790K Miles, DD15, Automatic, Fleet Maintained, Full List Of  
Records. Newer Fifth Wheel Installed, Downsizing Fleet, Ready  
To Run, Good Addition To Your Fleet, **\$37,500.** Chicopee, MA  
413-246-6877



**PUSHER HLA 2500.**

8 Ft., Brand New **\$6,000.**  
(Pictured), Protech 8 Ft. Pusher  
\$1500. (Not Pictured).  
Call Mark@ 860-836-9796



**2020 FORD F550 DUMP.** 4WD, 7.3L Gas Engine, 104,705  
Miles, Super Clean, **\$51,900.** 978-490-6197



**2008 FORD F550.** 4X4, Brand New Motor From Ford  
W/ 2 Years Warranty & 0 Miles, Truck Has 157K Miles,  
**\$27,500.** 860-625-4487

**1997  
INTERNATIONAL**

**4700.** DT466, 6 Spd,  
1800 Gallon Aluminum Tank,  
**\$9,500.+,** Lawrence, MA  
603-973-0809



**EZ DUMPER.** New Slide-In Dump Body, Complete Head  
Board, Tarp, & Hoist. 603-483-2541



**2016 F750 FLATBED BODY.** Diesel, Automatic,  
33,000 GVW, 150K Miles, **\$33,000.** 617-799-1461



**1994  
KOBELCO  
SK200.**

10,500 Hours,  
Needs Chains  
& Sprockets,  
Runs Excellent,  
**\$25,000.**  
Northford, CT  
203-464-0121



# TRUCKCOUNTRY.US

## USED TRUCK PARTS



# ONLINE 24-7



**8' ELECTRIC DUMP BODY,**  
#245808, \$4,500



**9' ELECTRIC/ HYDRAULIC DUMP BODY.** Some Rust, Fully Functional, #245815, \$2,500



**1999-2010 SUPER DUTY 8' BED.** The Last New Take Off, #185078, \$4,500



**10' WOOD FLAT BED DUMP BODY,** #235793, \$2,000



**7.5' FISHER HT SERIES SNOW PLOW.** Barely Used, #235774, \$2,500



**1999-07 FORD SUPER DUTY SHORT BED.** Rust Free, #225644, \$3,000



**8' MASON DUMP BODY,** #245812, \$1,500



**11' FLAT BED WITH GOOSENECK BALL,** #235791, \$2,500



**C4500 ROLLING 4x4 CHANGE OVER.** Everything You Need And More, #235745, \$6,000



# 1-860-423-6004

Mon-Fri 8-5

Closed  
Sat & Sun

**1535 WEST MAIN STREET, WILLIMANTIC, CT**



**63 Bridge St  
Salem, MA 01970  
(978) 745-2500**



**105 County Rd  
Ipswich, MA 01938  
(978) 356-2916**

## CLASS 5 INTERCHANGEABLE TRUCK BODY SYSTEM\*

FITS CLASS 5 FORD, RAM, AND CHEVY  
60" CA STRAIGHT FRAME CHASSIS

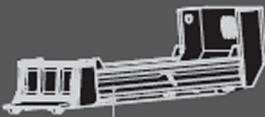

DUMP BODY



FLATBED BODY

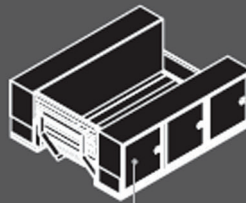

SERVICE BODY



WORKREADY™ SUBFRAME

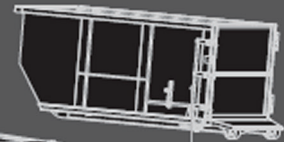

DROP BOX

Center of Gravity  
Issues Solved

Safe Loading  
and Load  
Management

Patents  
Pending



**Truck Bodies & Equipment**  
**[www.BrakeandClutch.com](http://www.BrakeandClutch.com)**





**2018 TAKEUCHI TL 10.**  
Track Skid Steer, Low Hours,  
One Owner,  
Excellent Condition,  
**\$51,500.**  
781-858-7031



**18' DUMP BODY.** 2 Way Gate, Piston, And Tarp.  
Very Good Condition. **\$6,000.** 603-759-5918

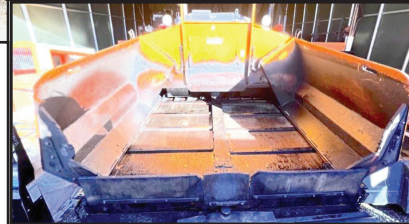

**2019 LEEBOY 7000 PAVER.** 1,100 Hours,  
**\$92,105.** 508-845-4343



**2016 KOMATSU WA380.**  
7300 Hours, JRB Coupler With Forks,  
Ride Control, A/C, 70% Radials,  
**\$109,900 OBO.** Located Near  
Concord, NH,  
Call Adam 603-765-9140



**2005 KENWORTH W900.**  
10-Wheeler, 18-Speed, 500 HP, Double  
Frame, Pintle Hook In Back, New England  
Kenworth Truck Co. Replaced/Installed New  
Front End Kingpins, Drives, Transmission,  
& Clutch June 2023, New Tires,  
**\$79,000.**  
Fitchburg, MA 978-342-4832



**NEW AFTERMARKET FORD F-650-F750  
RADIATOR. \$685.04.**  
Fitchburg, MA 888-582-4090











**All Hydraulic Service And Sales.**  
**59 Sanford Dr., Gorham, Maine**

**207-295-1490**

### Repair Services:

-  **Hydraulic & Pneumatic Cylinders**
-  **Tie Rod Cylinders**
-  **Telescopic Cylinders**
-  **Welding & Spray Welding**
-  **Machining & Honing**
-  **Test Benches**

### We Supply:

-  **Hydraulic Hose Assemblies (Hose, Fittings & Adapters) Supplies**
-  **Pneumatic & Hydraulic**
-  **Cylinder Supplies**
-  **Valves, Motors, Pump Supplies**
-  **Seals, Gaskets, Bearing Supplies**
-  **Chrome Shaft & Machine Honed Tubing Supplies**
-  **Hydraulic Oil & Grease**
-  **Filter Supplies**

**FAMILY-OWNED AND OPERATED - We Service Maine, Vermont,  
New Hampshire, and Massachusetts.**





**STAN TAGARELIS • 617-610-5540**  
**STAN@WATERTOWNFORD.COM**



**TIM DUFFY • 781-267-5057**  
**TIM@WATERTOWNFORD.COM**



**F-600 4X4 14' RACK BODY.**  
**6.7L DIESEL, 22,000 GVW PKG.,**  
**TOOLBOX, REAR CAMERA,**  
**STK 22481**



**2023 F-350 4X4 XLT SUPERCAB DUMP.**  
**7.3L GAS, XLT VALUE PKG, PLOW PREP,**  
**LTD SLIP AXLE, ALUMINUM DUMP,**  
**ALUMINUM WHEELS, TOOL BOX,**  
**STK 23449**



**2023 F-350 4X4 DUMP.**  
**7.3L GAS, PLOW PKG, CHROME PKG,**  
**REAR CAMERA, RUNNING BOARDS,**  
**LTD SLIP AXLE, TOOL BOX,**  
**STK 23533**



**F-350 4X4 SRW SERVICE BODY.**  
**8' READING BODY, 6.2 GAS,**  
**REAR CAMERA, VALUE PKG, PWR GRP.**  
**STK 22463**



**2023 F-350 CREW CAB "DUALY".**  
**LARIAT, 6.7 DIESEL, MOONROOF,**  
**TOW TECH PKG, 8' BED, 5TH WHEEL PREP**  
**PKG,**  
**STK 23514**



**2024 F-350 4X4 12' LANDSCAPE DUMP.**  
**7.3L GAS, PLOW PKG. LTD SLIP AXLE,**  
**REMOTE START, CHROME PKG,**  
**STK 24036**



**2024 E-450 DRW 14' BOX W/ RAMP**  
**REAR CAMERA, POWER GRP,**  
**LTD SLIP AXLE, 14500 GVW,**  
**KEYLESS ENTRY,**  
**STK 24013**



**2024 T-250 TRANSIT CARGO VAN.**  
**MED ROOF, 3.5 ECO-BOOST, SYNC4,**  
**BRAKE CONTROLLER, HI-RES CAMERA,**  
**STK 24128**



**2023 F-150 4X2. V-6, 8' BOX,**  
**CHROME PKG, LTD SLIP AXLE,**  
**CLASS IV HITCH, READY TO WORK,**  
**STK23565**

**625 PLEASANT STREET WATERTOWN, MA 02472**



**COMMERCIAL  
 VEHICLE CENTER**

**WWW.WATERTOWNFORD.COM**



Authorized Fisher  
Snow Plow Dealer



# HILLSIDE MOTORS

**800-D American Legion Highway (Rt. 177)  
Westport, MA 02790  
508-636-5050**

Financing  
Available  
-Others in Stock

**Family Owned & Operated Since 1969**



**CREW CAB**

2018 CHEVY 2500 CREW CAB 8' READING UTILITY. RWD, 6L, Auto, AC, PW, PL, 6-Pass., 9900 GVW, 157K, Southern Truck, Fleet Maintained, One Owner, Rust-Free, Meticulously Kept, \$29,900.



**WILL SEPARATE**

2015 FORD F-350 SUPER DUTY 12' RACK. W/Maxxon Aluminum Power Rail Gate, DRW, 2WD, 6.2L V8 Gas, Auto, AC, 84" CA, Fleet Maintained, One Owner, 137K, Very Clean, \$24,900. (Will Sell as C&C)

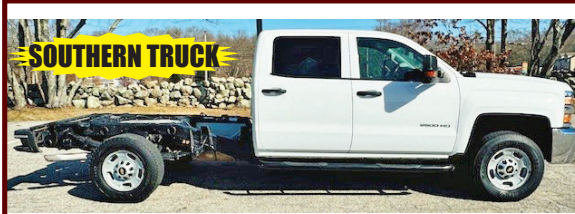

**SOUTHERN TRUCK**

2018 CHEVY 2500 HD CREW CAB C&C 4X4. 6L V8, Auto, AC, PW, PL, 6 Passenger, Tilt, Delay, 173K, Southern Truck, Never Seen A New England Winter, One Owner, Fleet Maintained, \$25,900. (Utility, Flatbed, Misc. Bodies Avail. @ Add'l Cost)



**86 AVAILABLE**

2014 CHEVY CAPRICE PPV POLICE PACKAGE VEHICLE. 6L V8, PW, PL, Cloth Seats, 5-Pass, Tilt, Delay, Bluetooth, Rust-Free, Holden, Fleet Maintained, 6 Available, Solid & 2-Tone Paint, Miles Range From 112K - 199K, Prices Starting at \$7,900.



2016 8' READING SINGLE REAR WHEEL UTILITY BODY. W/Step Bumper, Clean Body, \$4,900. (Others Available)



**OTHERS AVAILABLE**

1974 Fontaine 40' x 96" Drop-Deck Trailer. Heavy Spec, Extremely Well Kept, \$10,900. (Others Available Including Dry Freight Trailers)



**OTHERS AVAILABLE INCLUDING  
DRY FREIGHT TRAILERS**



(2) 1988-1989 GREAT DANE 45' X 96" PLATFORM TRAILERS. Model #GP-245, Tandem Axle, 90,000 GVW, Good Landing Gear, Clean, \$5,900 - \$7,500. (Others Available Flatbed & Dry Freight)



**SALVADORE**  
FAMILY OF DEALERSHIPS



**ON THE JOB**

**SalvadoreRam.com**

**978-616-6127**

## #1 RAM CHASSIS CAB DEALER IN NEW ENGLAND!

2023 RAM PROMASTER 2500  
CARGO VAN LOW ROOF

**New Arrival**



3.6L V6 24V VVT ENGINE - 9-SPEED  
948TE AUTOMATIC TRANSMISSION -  
FWD - EXTERIOR PARKING CAMERA -  
WIRELESS PHONE CONNECTIVITY

**STK # N23150**

2024 RAM 5500HD C&C  
TRADESMAN REG CAB 4X4

**Dump Body**



6.7L I6 CUMMINS TURBODIESEL  
ENGINE - 6-SPEED AUTOMATIC AISIN  
AS69RC HD TRANSMISSION -  
AUTOMATIC HEADLIGHTS - DRW

**STK # N24038**

2023 RAM 3500HD C&C  
TRADESMAN REG CAB 4X4

**Dump Body**



**SAVE \$4,700!**

6.4L V8 HEAVY DUTY HEMI ENGINE -  
6-SPEED AUTOMATIC AISIN AS69RC  
HD TRANSMISSION - REAR PARKING  
CAMERA - AUTOMATIC HEADLIGHTS

**STK # N23074**

2024 RAM 3500HD  
TRADESMAN CREW CAB 4X4

**8' Box**



**SAVE \$5,000!**

**Multiple  
in Stock!**

6.4L V8 HEAVY DUTY HEMI MDS  
ENGINE - 8-SPEED AUTOMATIC 8HP75-  
LCV TRANSMISSION - EXTERIOR  
PARKING CAMERA - HEATED DOOR  
MIRRORS - SNOW CHIEF GROUP

**STK # N24016**

2024 RAM 3500HD  
TRADESMAN REG CAB 4X4

**New Arrival**



**SAVE \$7,500!**

6.7L I6 CUMMINS TURBO DIESEL  
ENGINE - 6-SPEED AUTOMATIC 68RFE  
TRANSMISSION - AUTOMATIC  
HEADLIGHTS - REAR CAMERA

**STK # N24007**

2024 RAM 5500HD C&C  
TRADESMAN REG CAB 4X4

**Dump Body**



6.7L I6 CUMMINS TURBO DIESEL  
ENGINE - 6-SPEED AUTOMATIC AISIN  
AS69RC HD TRANSMISSION -  
AUTOMATIC HEADLIGHTS

**STK # N24039**

2024 RAM 2500HD  
TRADESMAN REG CAB 4X4

**Be Ready For Winter!**



**SAVE \$7,500!**

6.4L V8 HEAVY DUTY HEMI MDS  
ENGINE - 8-SPEED AUTOMATIC 8HP75-  
LCV TRANSMISSION - AUTOMATIC  
HEADLIGHTS - REAR PARKING  
CAMERA - 18-INCH WHEELS

**STK # N24021**

2023 RAM 4500HD C&C  
TRADESMAN REG CAB 4X4

**Upfit Ready!**



**SAVE \$5,000!**

6.7L I6 CUMMINS TURBODIESEL  
ENGINE - 6-SPEED AUTOMATIC AISIN  
AS69RC HD TRANSMISSION -  
AUTOMATIC HEADLIGHTS - DRW

**STK # N23109**

2024 JEEP WRANGLER RHD  
4-DOOR SPORT 4X4

**Right Hand Drive**



**Currier  
Vehicle!**

2L I4 TURBO ENGINE - 270HP - HEATED  
SEATS - HEATED STERING WHEEL -  
BACKUP CAMERA - FRON DUAL ZONE  
A/C - AUTOMATIC HEADLIGHTS

**STK # J24072**

442 West Broadway, Gardner, MA 01440 | [SalvadoreRam.com](http://SalvadoreRam.com)

NOT RESPONSIBLE FOR TYPOGRAPHICAL ERRORS. INVENTORY CHANGES FREQUENTLY. PLEASE CALL FOR PRICING AND DETAILS. PRICING SUBJECT TO CHANGE DUE TO MANUFACTURER REBATES.



**SALVADORE**  
FAMILY OF DEALERSHIPS



**978-630-2001**  
SalvadoreAuto.com

## NEW CHEVROLET COMMERCIAL TRUCKS

2022 CHEVROLET SILVERADO  
5500HD C&C  
12' Duramag Box



**NEW**  
**SAVE \$14,000!**  
6.6L DURAMAX TURBO-DIESEL V8  
ENGINE - GVWR OF 19500 LBS -  
POWER WINDOWS - HEATED MIRRORS  
MSRP: \$76,845  
Leftover Special: \$62,845  
STK # C22187

2023 CHEVROLET SILVERADO  
1500  
4WD Crew Cab LT



**NEW**  
**SAVE \$9,750!**  
3.0L DURAMAX TURBO DIESEL ENGINE  
- 10-SPEED AUTOMATIC  
TRANSMISSION - 18-INCH WHEELS -  
SPRAY-ON BEDLINER  
MSRP: \$60,820 NOW: \$51,070  
STK # C23133

2024 CHEVROLET SILVERADO  
3500 HD  
4WD Crew Cab LTZ



**NEW**  
6.6L DURAMAX TURBO-DIESEL ENGINE  
- ALLISON 10-SPEED AUTOMATIC  
TRANSMISSION - SPRAY-ON BEDLINER  
MSRP: \$83,570  
STK # C24182

## QUALITY PRE-OWNED COMMERCIAL VEHICLES

2022 CHEVROLET EXPRESS  
CARGO VAN  
1 Owner



49,084 MILES - 4.3L V6 ENGINE - 8-  
SPEED AUTOMATIC TRANSMISSION -  
AUTOMATIC HEADLIGHTS - BACKUP  
CAMERA - CRUISE CONTROL  
WAS \$37,999 NOW ONLY \$35,497  
STK # G7385

2016 RAM 5500HD C&C  
TRADESMAN  
Dump Body & Plow



43,797 MILES - CUMMINS 6.7L I6  
TURBODIESEL ENGINE - AISIN 6-SPEED  
AUTOMATIC TRANSMISSION - 1  
OWNER - AUTOMATIC HEADLIGHTS  
WAS \$58,997 NOW ONLY \$56,997  
STK # N23065A

2018 RAM 5500HD  
TRADESMAN  
Flatbed Body



109,655 MILES - CUMMINS 6.7L I6  
TURBODIESEL ENGINE - AISIN 6-SPEED  
AUTOMATIC TRANSMISSION - 1  
OWNER - AUTOMATIC HEADLIGHTS  
WAS \$50,798 NOW ONLY \$48,998  
STK # N23055A

2017 RAM 5500HD C&C  
TRADESMAN  
Dump Body



51,922 MILES - CUMMINS 6.7L I6  
TURBODIESEL ENGINE - AISIN 6-  
SPEED AUTOMATIC TRANSMISSION -  
1 OWNER - AUTOMATIC HEADLIGHTS  
WAS \$60,999 NOW ONLY \$58,497  
STK # N23043A

2021 RAM PROMASTER 2500  
CARGO VAN  
High Roof



62,762 MILES - 3.6L V6 24V VVT  
ENGINE - 6-SPEED AUTOMATIC  
TRANSMISSION - EXTERIOR REAR  
PARKING CAMERA  
WAS \$39,981 NOW ONLY \$31,497  
STK # P2076

2021 MAHINDRA 2660  
TRACTOR  
New Arrival



60 HP- HEAT AND AC - SKID STEER  
FRONT COUPLER HYDRAULIC PORTS  
FRONT AND REAR - 100 HOURS-  
HYDROSTATIC TRANSMISSION -  
INDUSTRIAL TIRES  
NOW ONLY \$46,500

442 West Broadway, Gardner, MA 01440 | SalvadoreRam.com

NOT RESPONSIBLE FOR TYPOGRAPHICAL ERRORS. INVENTORY CHANGES FREQUENTLY. PLEASE CALL FOR PRICING AND DETAILS. PRICING SUBJECT TO CHANGE DUE TO MANUFACTURER REBATES.



**SALES & RENTALS INC.**  
**T-QUIP**  
 YOUR **1<sup>ST</sup>** CHOICE IN SALES  
 & RENTALS

**SALES & RENTALS**  
 (603) 623-3669 • TQUIP.com  
 Londonderry, NH

• OVER 1000 MACHINES & ATTACHMENTS IN OUR INVENTORY! •



2014 CAT 336EL FULLY LOADED W/ 4371 HRS \$175,000

HYDRAULICS,  
COUPLERS,  
& THUMBS,  
OH MY!



2019 CAT 316FL FULLY LOADED W/ 3544 HRS \$145,000



2015 KOMATSU PC228LC-10  
A/C, 9'6" STK, AUX HYD, 42" STRICKLAND  
DIGGING BKT, SOLESBEE **HYD THUMB**,  
ZERO TAIL, 32" PADS, 3663 HRS  
\$125,000

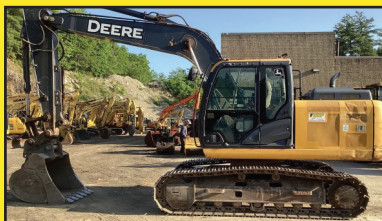

2016 DEERE 160GLC  
A/C, 8'6" STK, AUX HYD, MNL Q/C,  
48" BKT, TIER-4 DSL, CTRL PTRN CHNGR,  
REAR CAM, 24" PADS, 4761 HRS  
WAS: \$109,000 | NOW: \$99,000



2020 CAT 306CR  
SWING BOOM, A/C, AUX HYD, MNL Q/C,  
24" BKT, **HYD THUMB**, BLADE, 52HP DSL,  
PTRN CHNGR, 18" RBR TRKS, 413 HRS  
\$99,000

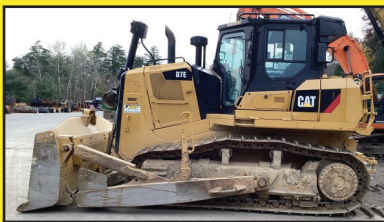

2019 CAT D7E  
EROPS, A/C, 11'10" W SEMI-U HYD BLADE  
W/ TILT, PRE-WIRED GRD CTRL, AUX HYD,  
DRAWBAR, 24" PADS, 3866 HRS  
\$189,000



2009 CAT D6T-XL  
EROPS, A/C, ST BLADE W/ TILT,  
REAR SCREEN, PACAR PA56 HYD  
WINCH, 60% UC, 24" PADS  
\$115,000

NEW  
ENGINE!



2015 DOOSAN DX300LC-5  
60' LONG BOOM, A/C,  
60" DITCH CLEANING BKT, REAR VIEW  
CAM, LONG UC, 34" PADS, 2330 HRS  
\$169,000



**WORK  
READY**

(2) 2007 VOLVO A35Ds  
A/C, 6X6, VOLVO D12D DIESEL ENGINE,  
26.5R25 RADIALS, 12,537+ HOURS  
\$95,000 EACH



BUCKETS • COUPLERS • HAMMERS  
GRAPPLERS • THUMBS • BROOMS  
FORKS • PULVERIZERS • RIPPERS  
SHEARS • MOWERS • TIRES  
& MORE!

CALL JAMES:  
603-703-8529

• ADDING UNITS TO OUR FLEET DAILY FOR YOUR RENTAL NEEDS! •





**2015 CAT CT660**  
CAT CT13 6CYL 12.4L  
430HP DSL, ENG BRAKE,  
EATON FULLER 8-SPD  
MNL TRANS, DIFF LOCK,  
62K LB GVWR, AIR RIDE  
CAB, 385/65R22.5 F &  
11R22.5 R TIRES, AIR LIFT  
PSHR AXLE, 204" WB,  
HENDRICKSON SPRING  
SUSP, PTO, DBL FRM, OX  
BODIES 16'L x 4'6"H STL  
BDY, ELEC ROLL TARP,  
6236 HRS, 143,372 MI  
**\$89,000**

**SALES & RENTALS INC.**  
**T-EQUIP**  
YOUR **1** CHOICE IN SALES  
& RENTALS

**(603) 623-3669**  
**TQUIP.com**



**2022 PETERBILT 567**  
PREMIUM 8X4, PACCAR  
MX-13 6CYL 12.9L  
455HP DSL, EXHAUST  
BRAKE, ALLISON 6-SPD  
AUTO TRANS, DBL DIFF  
LOCKS, 77K LB GVWR,  
AIR RIDE CAB, ALUM  
WHLS, 315/80R22.5 F &  
11R22.5 R TIRES, AIR LIFT  
PSHR AXLE, DUAL STR  
BOXES, AIR TRAC AIR  
RIDE SUSP, 244" WB,  
PTO, DBL FRM, 18'L  
HERITAGE BDY, ELEC  
TARP, 3090 MI  
**\$225,000**



**2017 FONTAINE MAGNITUDE 55**  
55-TON TRI-AXLE LOWBOY, 53' LONG,  
8'6" WIDE, 26' WELL, HYD GN DETACH,  
WET KIT, OUTRIGGERS, TIE DOWNS,  
BOOM/BKT WELL, AIR RIDE SUSP, ADJ  
RIDE HT, WOOD FLR, LIFT AXLE **\$75,000**



**NO  
EMISSIONS**

**(2) 2012 CAT 938Hs**  
A/C, HYD Q/C, 4CY GP BKT, TIER-3 DSL,  
20.5R25 RADIALS, 72" FORKS AVAIL AT  
ADD'L COST, ONLY 900+/- HRS  
**\$175,000 EACH**



**2021 CAT 950GC**  
EROPS, A/C, 4.25CY GP BKT, COLD WTHR  
PKG, CAT C7.1 DSL, RIDE CTRL, C/W,  
23.5R25 RADIALS, PWRTRN WTTY, 289 HRS  
**\$235,000**



**DUAL  
STEER**

**2014 DEERE 744K**  
A/C, 6CY PIN-ON GP BKT, RIDE CTRL,  
DUAL STEER, REAR CAM, 26.5R25 RADI-  
ALS @ 80%, ONLY 1 OWNER, 7650 HRS  
**\$179,000**



**2021 KOMATSU WA320-8**  
CAB, A/C, AUX HYD, JRB HYD Q/C,  
3.5CY BKT, LIGHT & FNDR PKG, RIDE CTRL,  
REAR CAM, 20.5R25 RADIALS, 2133 HRS  
**\$169,000**



**(2) 2021 CAT 906Ms**  
EROPS, AUX HYD, HYD Q/C,  
1.2CY (75") BKT, 405/70R18 TIRES,  
FORKS AVAIL AT ADD'L COST, 300 HRS  
**\$89,500 EACH**



**2020 KUBOTA R630**  
CAB, A/C, 3RD VLV AUX HYD,  
SKIDSTEER HYD Q/C, 1CY GP BKT,  
405/70R18 RADIALS, 270 HRS  
**\$75,000**



**2014 CASE 580SN-WT**  
EROPS, A/C, 4WD, AUX HYD, EXTENDED  
HOE, JRB HYD Q/C, 1.5CY GP BKT, 36"  
DIGGING BKT, 2940 HRS  
**\$65,000**



**12K LB CPT  
55' LIFT HT**

**2012 CAT TL1255C**  
EROPS, 3-SEC BM, AUX HYD, MNL Q/C,  
96" FORKS, 4X4, 142HP CAT C4.4 TIER-3  
DSL, PWRSHFT TRANS, 14.00-28 TIRES,  
OUTRIGGERS, 5934 HRS  
**\$85,000**



**2016 DYNAPAC CA1500D**  
EROPS, 66" SMOOTH DRUM,  
SWIVEL OPERATOR CONTROLS,  
DEUTZ 4CYL DSL, 1789 HOURS  
**\$59,500**

**• NOTHING IS OUT OF REACH—CALL US FOR FINANCING OPTIONS! •**



**We are cash  
buyers for  
quality used  
trucks and  
equipment!**

# BROOKSIDE EQUIPMENT SALES

[www.BrooksideEquipment.com](http://www.BrooksideEquipment.com)

**978-249-4600**



**2015 YANMAR S190R:** 1,226 Hours, 1900 Lb Lift, Cab, 4 Cyl Yanmar, 68 HP, Joystick Controls, Aux Hyd, Good Rubber, 6.9K Lbs, Stk#SK705, **\$24,500**



**2017 CATERPILLAR 303.5E2 CR:** 927 Hours, 24" Bucket, Cab W/ A/C, Auxiliary Hydraulics, Manual Coupler, Pattern Changer, 2 Speed, Swing Boom, 3 Cyl Cat, 70" Blade, 8.3K Lbs, Stk#MX463, **\$43,500**



**2018 JOHN DEERE 317G:** 1,408 Hours, 2125 Lb Lift, Cab W/ A/C, Hyd Coupler, Aux Hyd, 4 Cyl Yanmar, 61 HP, 72" Bucket, 8.4K Lbs, Stk#SK529, **\$39,500**



**1996 JOHN DEERE 544G:** 11,944 Hours, 2.5 Yard, Enclosed Cab, 6 Cyl John Deere Turbo, 30K Lbs, Stk#LO569, **\$34,500**



**2011 KOMATSU PC88MR-8:** 6,495 Hours, 23" Bucket, Cab, Auxiliary Hydraulics, Manual Wainroy Coupler, 92" Blade, Swing Boom, Roadliner Pads, 18.5K Lbs, Stk#XC655, **\$37,500**



**2011 JLG 800S:** 4,326 Hours, 80 Ft Boom Lift, 4x4, 8 Ft Basket, 3-Phase Skypower, 4 Cyl Deutz Diesel, Stk#AE321, **\$34,500**



**2015 CATERPILLAR 420F IT:** 7,093 Hours, 4x4, X-Hoe, Cab W/ A/C, Front Hyd Coupler W/ 3rd Valve, Turbo, Power Shift, Ride Control, 18" Digging Bucket, Pilot Controls W/ Pattern Changer, Stk#BH518, **\$49,950**



**2017 MOROOKA MST2200VD:** 2,552 Hours, 24K Lb Capacity, 9' X 12'6" Flatbed Dump, Cab, 250 HP, 32K Lbs, Stk#DU018, **\$59,500**



**2016 VOLVO A30G:** 4,250 Hours, 30 Ton, 6x6, Tailgate, A/C, 6 Cyl Volvo Turbo, Stk#HT234, **\$209,950**



**2008 JLG 600AJ:** 4,275 Hours, 60 Ft Knuckle Boom Lift, 4x4, 8 Ft Basket, 4 Cyl Deutz Diesel, Jib, Stk#AE337, **\$27,500**



**2014 SKY TRAK 6042:** 3,560 Hours, 6K Lb Lift, 42 Ft Lift Height, 4x4, Orops, 4 Ft Rotate Forks, 4 Cyl Cummins Turbo, 85 HP, Tilt Body, Stk#FL355, **\$39,500**



**2004 CATERPILLAR 345BL-II:** 19,116 Hours, A/C, Good U/C, 6 Cyl Cat Turbo, 101K Lbs, Stk#XC278, **\$49,500**



**2017 SKYTRAK 10054:** 6,877 Hours, 10K Lb Lift, 54 Ft Lift Height, 4x4, Cab W/ Heat & Air, Tilt Body, 5 Ft Forks, Outriggers, Foam Filled Rubber, Stk#FL999, **\$59,500**



**2001 CATERPILLAR 924G:** 10,070 Hours, 2.5 Yard, Cab, Hydraulic Coupler W/ 3rd Valve, 6 Cyl Cat 3056 Turbo, 25K Lbs, Stk#LO540, **\$44,500**



**2015 JOHN DEERE 310SL HL:** 1,954 Hours, 4x4, X-Hoe, Cab W/ AC, Front Hydraulic Coupler W/ 3rd Valve, Turbo, Power Shift, Ride Control, Pilot Controls, 24" Digging Bucket, Stk#BH016, **\$59,900**

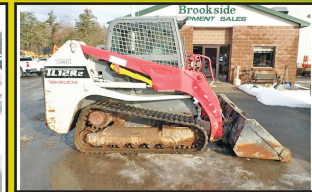

**2016 TAKEUCHI TL12R2:** 3,809 Hours, 2975 Lb Lift, Cab W/ A/C, Aux Hyd, Pilot Controls, Backup Camera, Hydraulic Coupler, Turbo, 84" Bucket, 12.6K Lbs, Stk#SK049, **\$39,500**



**2019 BOBCAT T770:** 1,765 Hours, 3475 Lb Lift, Cab W/ A/C, Hydraulic Coupler, Aux Hyd W/ High Flow, Joystick Controls, Variable 2 Speed, 10.6K Lbs, Stk#SK291, **\$49,500**



**2014 JLG 450AJ II:** 2,151 Hours, 45 Ft Knuckle Boom, 4x4, 6 Ft Basket, Jib, Skypower, 4 Cyl Deutz Diesel, Stk#AE411, **\$32,500**

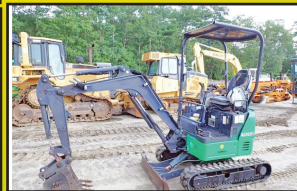

**2017 JOHN DEERE 17G:** 1,552 Hours, 12" Bucket, Orops, 2-Way Aux Hyd, 50" Blade, Manual Coupler, 2 Speed, Swing Boom, Extendable Tracks, 3 Cyl Yanmar, 3.8K Lbs, Stk#MX761, **\$16,500**



**2015 HAMM H5i:** 1,551 Hours, 54" Smooth Single Drum, Drum Drive, Vibratory, 4 Cyl Kubota V3307 Turbo, 73 HP, 11.1K Lbs, Stk#CO240, **\$39,500**

**60 STATE RD, PHILLIPSTON, MASS**

**978-249-4600**

**EMAIL: [KEVIN@BROOKSIDEEQUIPMENT.COM](mailto:KEVIN@BROOKSIDEEQUIPMENT.COM)**



# Herb Chambers

of Millbury



# RAM

**BUSINESS LINK**

## COMMERCIAL TRUCK HEADQUARTERS



2022 Ram 5500 Crew Cab 4x4 Cummins Diesel, Aisin Trans, Pw, PL, Power Heated Mirrors, 3-4 Yard Dump, Coal Chute, Hitch, tarp and more. Ready for work, call Rob TODAY!



2024 Ram 5500- 19,500 GVWR Cummins Diesel, Aisin HD Trans, Chrome Appearance Pkg, 400W inverter, Remote Keyless entry, PW, PL, fog lamps, P mirrors, HD front Suspension, 14' Aluminum Magnum Cargo Body, Galvanized Dock extension, 2500lb aluminum Lift Gate Great for deliveries of Contractors. Won't last, Call Rob TODAY!



2023 Ram 3500 Regular Cab Chassis 4x4: Diesel, Auto., PW, PL, Chrome Appearance Group, Keyless Entry, Pwr. Heated Mirrors, Fog Lamps, Snow Plow Prep, Uplevel Radio, MAX Tow Pkg. (File Photo, Not Actual Photo)

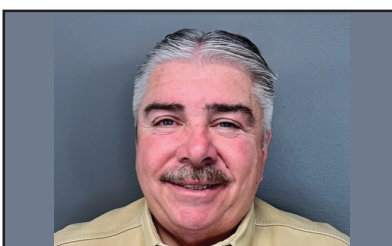

Call Rob TODAY and he'll take the "WORK" out of getting your next work truck!



2023 RAM 2500 CREW CAB SPACEKAM. New Transferable Utility Body. Use On 2-3 Trucks Over 15-20 Years, Great For All Contractors, Call Rob To Set Up A Demo! Great For Lettering Too! 6.5' - 8' Beds, 3 Models Available.



2024 Ram 5500 Reg Cab 2WD: 19,500 GVWR, Gas, Auto, A/C, PW, PL, remote keyless, power mirrors, 16' Cargo Box, Translucent Roof, 16' E Track both sides, Hardwood floor, 12' Aluminum ramp READY FOR WORK!! Call Rob Today!



2023 Ram 5500 4x4 84" CA Cummins, Auto, PW, PL, A/C, Chrome Pkg, heated mirrors, remote keyless, XM radio and More Bare Chassis, will build 11' - 12' body to your specs. Call Rob TODAY!!



2023 Ram 3500 Crew Cab Chassis Gas auto, PW, PL, Chrome Appearance Pkg, remote keyless, RW defogger, HD Snowplow Prep, Trailer Brake Controller, Reading Utility Body, Spray Liner, Diamond Plate Rock Guards and Tailgate Cap, Key less entry body, Grip Strut running boards, Hitch/Plug Ready for WORK!! Call Rob Today!



2023 Promaster 3500 Cutaway PW, P locks, cruise control, Power Heated Mirrors and more 14' Baybridge Cargo Body; flat floor, E Track, 12' Aluminum pull out ramp, pass thru. Hard to find! Great for deliveries and contractors! Call Rob Today! Stk # 23177



### WE HAVE VANS!

We have both new and late model used vans in stock and inbound.  
Don't snooze or you'll lose! Limited amount until they are gone!  
We can get them upfitted as well! Call Rob TODAY!

2 LATI FARM RD RTE. 20, MILLBURY, MA  
(Easy To Reach At The Junction Of Rtes. 90  
(Mass Pike), 146 + 20.)

[www.HerbChambersChryslerOfMillbury.com](http://www.HerbChambersChryslerOfMillbury.com)  
**CALL ROB: 508-719-9658**





2024 BRAVO HD TRADESMEN. 9990 GVWR, Double Rear Doors, #T14673, Was \$22,918, Now \$19,480



WELLS CARGO-Fast Trac-7'W x 12'L  
T14043 Was \$8,662 Now \$7,449

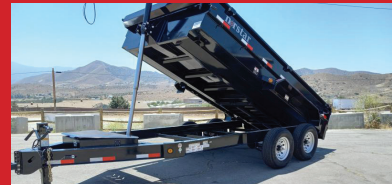

2023 NORSTAR DXB8314 DUMP TRAILER.  
6' 11" x 14', 14,000 GVWR, T14959 Was \$13,521 Sale Price \$11,959



2024 REISER OPEN CAR HAULER.  
82" x 16', #T14875, \$5,234



2023 BRAVO 28' ENCLOSED TRAILER.  
Dexter Drop Spring Axles, #T14392, \$22,531



2023 NORSTAR EWB14 20' x 83"  
EQUIPMENT TRAILER, #T14955,  
Sale Price \$8,707



2022 CM® Truck Beds RD Steel Flat Deck 8'6", Professional Grade Workhorses Sized To Fit Almost Any Unit, #T14019, Sale Price \$3,950



E-Z-GO SWB Off-Road Golf Cart #P0235  
Was \$15,275 Now \$13,748



CM-Truck Bed- PL 10'L x 101"W  
T13885 Was \$4,813 Now \$3,947



USED 2022 REISER UTILITY  
TRAILER. 82" x 14', #T14978A, \$3,750



WELLS CARGO-Road Force- 7'W x12'L  
Tandem Axle T13971 Was \$10,036 Now \$8,230



BRAVO-HERO 7'W x14'L Tandem Axle  
T14002 Was \$10,174 Now \$8,750



ALUMA-Aluminum Utility- 54"W x 10'L  
T14270 Was \$4,782 Now \$4,113



ALUMA-Aluminum Auto Hauler-82"W x 16'L  
Tandem  
T14282 Was \$11,576 Now \$9,955



BRAVO-SCOUT -8.5"W x 24L Tandem Axle  
T14034 Was \$19,096 Now \$16,423

OVER 200 TRAILERS IN INVENTORY & MORE ON THE WAY  
**Connecticut Trailers**

7 Bolton Center Rd. Bolton, CT

**860-649-7223**

Text or chat from our website: CTTRAILERS.COM

Open Mon – Sat 8-5. Service & Parts Open All Day Saturday.

**THE HOME OF THE DOUBLE WARRANTY.**

Prices good 30 days after publication. Advertised price does not include state or local taxes, registration costs or dealer Conveyance Fee Of \$119.00

**Connecticut  
Trailers**  
& POWERSPORTS



<p><b>2000 IH 4700 MORGAN VAN BODY.</b> DT466, 6 Speed, Roll Up Rear Door, Lift Gate, 211,448 Miles, <b>\$9,500.</b> 603-537-1000</p> 	 <p><b>1985 MACK.</b> Tandem Axle, Heavy Specs, 54k miles, Automatic Trans. 207-793-4267</p>	<p><b>What's In Your Toolbox?</b></p> <ul style="list-style-type: none"> <li>• BUY, SELL, TRADE - FAST</li> <li>• FROM NEW TO USED, IT'S ALWAYS FRESH</li> <li>• AND A HANDY RESOURCE, TOO</li> </ul> <p><b>1-888-887-0505</b> <b>www.TruckAndEquipmentPost.com</b></p>
 <p><b>CEDARAPIDS ROCK CRUSHER &amp; FEEDER.</b> Size/Model# 4A-2540, 13,000 CAT Engine, All Manual, No Electronics, Serial#19006, Asking <b>\$25,000.</b> Tony, 508-579-4763 or Nicole, WebsterDudleySand@gmail.com</p>	 <p><b>2022 GORILLA GHB75 HAMMER.</b> 9,500 FT LBS., 207-839-9999</p>	 <p><b>2007 PETERBILT 379.</b> Cat Power, 18 Speed, 12K Front, 40K Rears, Clean, Very Good Condition, Ready To Work, <b>\$59,500.</b> 603-553-3000</p>
<p><b>2018 KUBOTA KX71-3 35 MINI EXCAVATOR.</b> Brand New Thumb, A/C &amp; Heat, Diesel, 12", 24", 36" Buckets Included And Hammer <b>\$32,000</b> 207-252-1191</p> 	<p><b>2013 UTILITY SEMI-TRAILER.</b> 48' x 102' x 13', Roll-Up Door, Translucent Roof, Air-Ride, Lease Maintained, Excellent Interior, <b>\$8,900.</b> 603-437-6544 Cell: 603-540-2799</p> 	<p><b>2005 CASE MX255 MAGNUM.</b> 8,875 Hours, <b>\$48,000.</b> 802-771-3007</p> 
 <p><b>2002 CAT 420D.</b> 4X4, 8,558.3 Hours, New Injection Pump 467 Hours Ago, Extend A Hoe, Many New Parts, Maintained Regularly, <b>\$33,000.</b> Call 508-962-4135 If Interested</p>	<p><b>2006 VOLVO VNL.</b> 1,585,000 Miles, 565 Cummins ISX Engine Rebuilt At 1,000,000, 13 Sp, Trans Rebuilt At 1,230,000, New Clutch At 1,575,000, Both Rear Ends Are New No Miles, Air Compressor Is New No Miles, Doors Rusty But Comes W/ Rust-Free Doors, Lots Of Service Records, New Kingpins &amp; Front Springs At 1,531,000, <b>\$16,000.</b> 603-654-3333</p> 	 <p><b>2012 PETERBILT 389 TRACTOR,</b> 487k Miles, Inframe Done at 407k, Emissions Deleted, 18 Speed, 46klb Full Locking Rears, New Steer Tires, 4 NEW Drive Tires, 550 Cummins, \$95,000 with 1999 Manac Center Mount Serco 7500 Log Loader, \$25,000 OR Package Price of <b>\$115,000.</b> 781-417-3018</p>
 <p><b>2019 WESTERN GLOBAL 20ART-GLB FUEL TANK.</b> 500 Gallons, Self-Contained W/Solar Power Recharge, Fuel Pump, 25' Hose, All Approved Safety Equipment, <b>\$12,500.</b> 603-899-2000</p>	 <p><b>1996 FREIGHTLINER FL70 UTILITY BODY.</b> No Rust, 19,390 Miles, 8.3 Cummins, Allison 3060, PTO Provision, 5KW Generator, <b>\$32,500.</b> 978-490-6197</p>	 <p><b>2011 INTERNATIONAL HOOK-LIFT TRUCK.</b> Maxxforce DT230, Hy-Tower Covering System, 18,500 Lb High Dump Hook Lift W/Adjustable 36-54 Hook Height, 201,728 Miles, 25,999 GVW, Under CDL/Derated, One Owner, <b>\$52,500.</b> 401-413-3483</p>
 <p><b>2006 FREIGHTLINER M2-106 24' REEFER VAN.</b> Mercedes OM926, Allison Auto, Thermo-King TS300 Reefer, <b>\$11,500.,</b> Fitchburg, MA 888-582-4090</p>	 <p><b>2003 KOBELCO SK250.</b> 4200 Hours, Asking <b>\$60,000.</b> Northford, CT 203-464-0121</p>	<p><b>MILLER D-4 WELDER.</b> Perkins Diesel, Runs And Welds Excellent. <b>\$3,500,</b> 603-759-5918</p> 



**2008 JOHN DEERE 710J.**

4X4 Extend A Hoe, 90% Tires All Around, New Batteries, Recently Serviced At Dealer, Clamshell Rear Bucket, 9502 Hours, Asking **\$39,900 OBO.**  
RI 401-559-4390



**KOMATSU PC138-US.** Cab W/ Heat & Cold AC, Radio, Nice Cloth Seat, 2 Sp. Auxiliary Hydraulics W/ Hyd Quick Coupler, Brand New Chains, New Sprockets, Some New Rolls, Clean-Up Bucket, Digging Bucket & Blade, Runs & Operates Very Well! Very Clean & Tight, Orig Paint, Some Dings, 8760 Hrs, **\$63,000.** 413-743-9593



**2011 FORD F-550 SUPER DUTY.** Green, 4x4, 2 Door, Regular Cab, 6.7L V8 Turbo Diesel, 50,692 Miles, **\$47,495.** Prospect, CT 203-758-4963

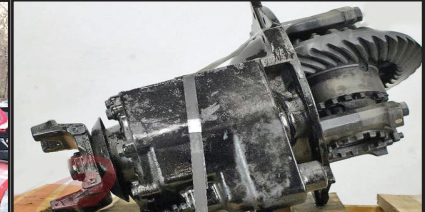

**ROCKWELL RD20145 DIFFERENTIAL ASSEMBLY.**  
Front, Rear, **\$1,000.**  
Fitchburg, MA 888-582-4090

**2012 CAT 336EL.**

9808 Hours, Hyd Thumb, Quick Attach, Bucket/Thumb Combo, 34" Pads, 54" Bucket, Rear Camera, **\$124,900 OBO.**  
Call Dave, 603-345-4748



**2012 CATERPILLAR D6K BULLDOZER,** Serial : DHA01857, 5500 Hrs, Enclosed Heat & AC, 6 Way Blade, Joystick Controls, Needs Chains/ Pads, **\$64,900** Call 781-417-3018



**Lorusso Heavy Equipment, LLC**  
160 Elm St Walpole, MA 02801  
Tel. 508-660-7600



**HX35Az - NEW 2024 - Hyundai - Mini Excavator**  
**\*Low Rate Financing Options!**



**HX40A - NEW 2024 - Hyundai - Mini Excavator**  
**\*Low Rate Financing Options!**



**HX48Az - NEW 2024 - Hyundai - Mini Excavator**  
**\*Low Rate Financing Options!**



**6MCR / MECALAC / NEW 2023**  
**- Call for Pricing!**



**HT100V - NEW 2023 - Hyundai**  
**- Track Skid Steer**



**AS1000 - Mecalac - Swing Loader - 1.3 Yd Bucket**

**www.lhequip.com • Call Us for All of Your Rental Needs • www.fb.com/LHELLC**



508-328-8938

**THE TRUCK STORE****Mon-Fri 8:30-5pm  
Saturday 8:30-4pm****www.TruckStoreSales.com**

1700 Broadway - Rte 138 – Raynham, MA • Take Exit 8 Off Rte 495, East Rte 138, On Your Left

**2022 ISUZU REEFER TRUCK.**  
16,000 Miles.**2021 FORD MOVING TRUCK, Crew Cab,**  
Auto, Under CDL, 99K Miles.**2022 PETERBILT C/O. Under CDL, 60K**  
Miles, Auto, Reefer Or Flatbed Available.**2022 HINO 268 Flat Bed: Diesel, Automatic,**  
ONLY 2,000 Miles! Will up fit w/Refr Body  
or Van Body. 2 AVAILABLE.**2 USED  
HOOK-LIFT  
BODIES  
IN STOCK.****2007 HINO. AUTO. RUNS GREAT.****2005 MACK GRANITE SPLIT REAR**  
LOAD RUBBISH BODY 35K Miles.**2018 HINO 155 BOX TRUCK:**  
Diesel, Auto., ONLY 94K miles.**2017 FREIGHTLINER CASCADIA**  
Tandem Axle Day Cab. ISX Cummins 450  
HP, Auto. 175K Miles, \$69,500.**2022 ISUZU NQR. 10,000 Miles,**  
Reefer Body Available.**2013 PALFINGER MOFFET FORK**  
LIFT: 900 HOURS.**2002 VOLVO Heave Tri Axle Dump**  
Chassis: 8LL, Clean Title. Slight Damage.  
\$15,000**USED  
26' & 18'  
FLAT BED BODIES  
BED BODY  
CALL FOR  
DETAILS.****2005 MACK CV 713  
CAB & CHASSIS:  
AUTOMATIC,  
20F/52R,  
30K MILES!****2017 FREIGHTLINER M-2: CUMMINS**  
Diesel, Auto, PTO Accept. Will Separate.**2020 ISUZU NPR BEVERAGE TRUCK:**  
AUTO.. Will Separate.**USED 12' to 26' REFER & VAN BODIES**  
Call with your needs.**2022 FREIGHTLINER 26' BOX TRUCK:**  
Cummins, Auto., Under CDL.**2005 PETERBILT  
337 TANDEM  
CAB & CHASSIS.  
Cummins, Allison  
Auto, Low Miles****2002 MACK R MODEL:**  
TANDEM**2000 MACK RD 688SX 14' Dump Body,**  
350 H.P., Auto., 18F/58R, LOW miles, Very clean.**2017  
INTERNATIONAL  
CAB & CHASSIS:  
CUMMINS DIESEL,  
AUTOMATIC.  
LOW MILES.****1997 FREIGHTLINER  
35 TON WRECKER:  
Diesel 283K Miles.****USED MONROE STAINLESS STEEL  
SANDER W/CALCIUM TANKS****USED 2015  
ROLL-OFF  
BODY, CALL.****2015 IH 26' Tandem Axle Refer: New Refer being**  
installed. Auto., low hours on Refer. call**2012 UD 18 YARD RUBBISH**  
TRUCK: LOW MILES. CALL.**LATE MODEL ISUZU &  
HINO CUMMINS DIESEL  
4 CYL DIESEL ENGINE &  
TRANS,  
2006 USED MACK  
ENGINES, ALLISON  
TRANSMISSIONS.**



# WANTED!!! MACK TRUCKS

**CAT, DEERE, BOBCAT EQUIP  
IN ANY CONDITION  
IMMEDIATE PAYMENT**

**CALL JOHNNY MACK**  
johnnymack107@gmail.com  
**HARTFORD, CT 860-883-1186**



**2009 GM 6.6L  
DURAMAX  
ENGINE  
ASSEMBLY,**  
250 HP, 279K Miles,  
**\$3,300.,**  
Fitchburg, MA  
888-582-4090



**CONTAINER. 50 Cubic Yard Can, \$5,000. 603-537-1000**

**1995  
FORD 675D  
BACKHOE.**  
4x4, E-Hoe, 9K  
Hours, In Great  
Shape, Clean  
Machine, Asking  
**\$22,000,**  
Make Offer.  
401-837-1061



## SNOW & CONSTRUCTION EQUIPMENT AUCTION

Very Large Like New Snow & Construction Equipment(mostly Cat),  
Rubber Tired Loaders, Skid Steers, Excavators, Aerial Lifts,  
Trucks, Trailers of all kinds, Attachments & Support



**SATURDAY, MARCH 23<sup>RD</sup>  
9:30AM  
150 Carpenter Ave.,  
Middletown, NY 10940**



**HIGHLIGHTS INCLUDE:** **ARTICULATED HAUL TRUCK:** Cat D30D, **20 HYDRAULIC EXCAVATORS:** 2019 Cat 312FGC, Like New Cat 310, 2018 Cat 305E2, (2)2018 Cat 304E2CR, 2018 Cat 301.7DCR, (2)2023 Komatsu PC238USLC, 2022 Doosan DX140LC-5, 2016 Hitachi ZX135US-5, 2014 Hitachi ZX85USB-5, 2014 Case CX36B, 2018 Wacker 3503, (2)NEW Lanty LAT-15, (4)New Lanty LAT-13, **8 RUBBER TIED LOADERS:** 2020 Cat 962M, 2023 Cat 950M, 2021 Cat 908M, 2022-2018 Cat 906M, 2021 Doosan DL200-5, (2)2022 Yanmar V80-5, **ROUGH TERRAIN CRANE:** Grove RT60, **CRAWLER TRACTOR:** Cat D3CLGP, **CRAWLER CARRIER:** 2019 Morooka MST2200VD, **2 TRACTOR LOADER BACKHOES:** 2023-2022 Cat 420XE(4x4), **ASPHALT ROLLER:** Cat PS-300B, **12 RUBBER TRACKED SKID STEERS:** 2023 Cat 299D3XPS, (3)2023 Cat 289D3XPS, (2)2023 Cat 289D3, (4)2023 Cat 259D3, 2017 Cat 259D, 2019 Kubota SVL95-2S, **SKID STEER:** Mustang 940, **9 MINI TRACK LOADERS:** Bobcat MT85, New Roda RD380C, (3)New Roda RD380L, (4)New Agrotk LRT23, **TELESCOPIC FORKLIFT:** 2015 JLG G10-55A(4x4), **4 FORKLIFTS:** (3)Unused Heli CPYD25, Toyota 42GFGU25, **2 TRACTOR LOADERS:** Unused NH Workmaster-75(4x4), Unused NH Workmaster-70(4x4), **AGRICULTURAL TRACTOR:** NH 4835, **WOOD CHIPPER:** 2020 Vermeer BC1000XL, **STUMP GRINDER:** 2021 Barreto 37SG, **SWEEPER:** Mobil, **2 BUCKET TRUCKS:** (2)2016 Dodge(Altec 200), **UTILITY TRUCK:** 2002 GMC T7500, **FUEL/LUBE TRUCK:** 2007 Mack Granite(t/a), **2 ROLLBACK TRUCKS:** (2)2020 Isuzu, **ROLLOFF TRUCK:** 2003 Mack Granite CV713(tri.), **FLATBED TRUCK:** 2011 Ford F750, **3 DUMP TRUCKS:** 2003 Western Star(tri.), 1996 Chevy(s/a), 2008 GMC(s/a), **3 DETACHABLE GOOSENECK TRAILERS:** (3)New Witzco RG52(tri.), **STEP DECK TRAILER:** 2005 Trailling TK80, **2 RECREATIONAL VEHICLES:** 2020 Doohan Itango Scooter, 2020 Elyx Smart Dazz Scooter, **5 MULTI-USE CONTAINERS, 3 CONTAINERS, 4 PORTABLE BATHROOMS, 5 STORAGE BUILDINGS, 22 SCRAP HOPPERS, 4 SNOW EQUIPMENT:** (2)New 10ft. Snow Pusher, (2)New 8ft. Snow Pusher, **12 PRESSURE WASHERS:** (4)New Argotk 3,000psi, (3)New Greatbear 4000psi, (4)New Easy Kleen 4,000psi, **45 PALLETS OF STONE, 2 HYDRAULIC HAMMERS, EXCAVATOR RAKES, 3 EXCAVATOR BUCKETS, GRAPPLE, EXCAVATOR RIPPER, EXCAVATOR THUMB, 124 ATTACHMENTS:** (110)Skid Steer, (18)Excavator, **152 NEW SUPPORT EQUIPMENT.**

**SALE SITE PHONE: (813) 777-3273 Tom**

**ALEX LYON & SON**

**SALES MANAGERS & AUCTIONEERS, INC., BRIDGEPORT, NY 13030**



Phone: (315) 633-2944 • Go to **WWW.LYONAUCTION.COM** for more details







**508-917-6178**



## 50! F350-F450- F550-600 & F650 CAB & CHASSIS STOCK!



**2023 F250 XL SUPER CAB 4X4:  
8' FISHER PLOW, 6.8L V8, POWER  
GROUP. STK.# FM6741**



**2023 FORD F550 XL DUMP 4x4: 6.7L Power  
Stroke Turbo Diesel, Auto, Toolboxes,  
Snowplow Prep, Hitch, Tarp, stk#FM5561,  
\$91,970.**



**2023 FORD F550 XL SUPER CAB  
CHASSIS 4x4: 6.7L V8, Auto, PW, PL,  
Snowplow Prep, Trailer Tow Pkg,  
168" WB, Payload Upgrade,  
stk#FM6093, In Stock!**



**2023 FORD F350 XL SUPER CAB DUMP  
4x4: 7.3L V8, Power Group, Snowplow  
Prep, stk#FFM6008, \$78,100.**



**2024 FORD E450 CUTAWAY UNICELL VAN.  
7.3L V8, Auto, Walk-Thru, Ramp, Roll-Up Door,  
14500 GVW, stk#FM5058, \$63,995.**

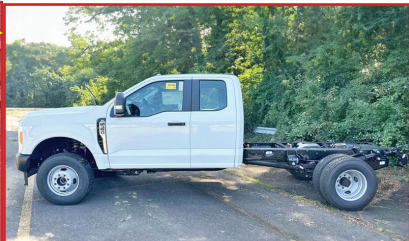

**2023 FORD F350 SUPER CAB 4x4 CAB  
& CHASSIS: DRW, 7.3L V8, Auto, AC,  
PW, 14K GVW, stk#FM6137 \$56,405**



**2023 FORD TRANSIT REFRIGERATED  
VAN. AUTO, THERMO-KING REEFER,  
STK#FM4547 \$77,499.**



**2024 FORD E450 CUTAWAY KNAPHEIDE KUV  
UTILITY: 7.3L V8, Auto, AC, 14,500 GVW,  
stk#FM5965, \$81,250.**



**2024 FORD F650 DUMP: 7.3L V8 Gas, Auto,  
AC, RWD, Power Group, Cruise, Plate, Hitch,  
Tarp, stk#FM4947, \$98,990**



**1200 WORCESTER ROAD  
(Rt.9 East)  
FRAMINGHAM, MA 01701**



**[www.mcgovernfordofframingham.com](http://www.mcgovernfordofframingham.com)**





**PORTABLE LINE BORING**  
WELDING • FABRICATION • REPAIRS

**DAVID GOKEY**

**AFFORDABLE LINE BORING**  
Serving CT, MA, RI, Southern NH, VT

**413-530-0242** Call/Text

davidgokey70@gmail.com  
MC, Visa, AMEX, Discover

**CAT D 5C BULLDOZER.**

Ser #5HS00834, 4500 Hours, 6 Way Blade, Newer Chains And Sprockets, Excellent Bottom End, Enclosed Cab, New Cutting Edge, Excellent Condition! Ready To Work! **\$45,000.** Chris, 1-860-460-0767, Chm@TerraFirmaus.com



**7.5 FT FISHER PLOW AND MOUNT FOR SKID STEER.**  
Completely Solid, New Paint Job And Cutting Edge, Works Great!  
**\$2600.** 617-719-3818



**LS TRACTOR MT 125**—25HP With Heated Cab & Loader, Low Hours, **\$19,000**—with Snow Pusher Additional \$1,800  
860-928-5748



**USED TIRES.** 11R-22, Some 425-22.5, Some Rims, **\$75 OBO.** 413-374-5331

CT • RI • MA • NY

100 YARD  
STEEL DUMP TRAILERSCALL IAN OR JIM  
800-229-9421WE WILL SAVE YOU MONEY ....  
AND PUT A SMILE ON YOUR FACE!**STUMP & BRUSH  
TRANSPORTATION & DISPOSAL****\$1800/LOAD****DEMOLITION DEBRIS  
TRANSPORTATION & DISPOSAL****\$2500/LOAD****SAME DAY DISPATCH  
TOP \$\$ PAID FOR YOUR  
SCRAP STEEL, COPPER, & ALUMINUM!!!**

**LEEBOY 8510D PAVER.** Bought New In 2018 By Small Paving Co., Electric Heated Screed, Never Had A Single Issue With This Machine, Used Less Than 3 Months Last Year, Retired, **\$90,000.**  
Call Gus 603-966-6930



**2013 DODGE RAM 3500.** 6.7 Diesel, Lariat, Dually, 153K Miles, No Rust, No Check Engine Light, Great Shape, **\$35,000.** 203-605-1174





**120 Day Warranty**  
On All Good Running and Tested Engines

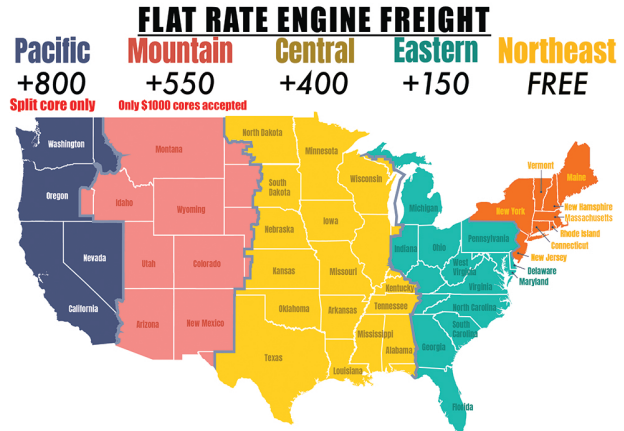

**2018 International A26**  
**\$14,600**



**2007 Caterpillar C-13**  
**\$9,100**



**2016 Detroit DD13**  
**\$13,800**



**2013 Detroit DD13**  
**\$13,100**



**2021 Detroit DD15**  
**\$17,800**



**2015 Detroit DD15**  
**\$11,800**



**2018 Volvo D13M**  
**\$17,800**



**2017 Volvo D13M**  
**\$17,800**



**2008 Volvo D13F**  
**\$9,300**



**2018 Volvo D13M**  
**\$9,100**

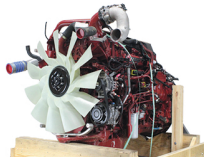

**2023 Mack MP8**  
**\$22,300**



**2021 Mack MP8**  
**\$18,600**

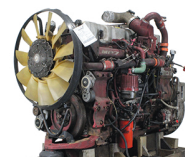

**2007 Mack MP7**  
**\$13,800**



**2010 Mack MP7**  
**\$12,600**

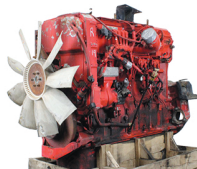

**2001 Cummins ISX**  
**\$10,300**



**2015 Cummins ISX 15**  
**\$15,600**



**2015 Cummins ISX 15**  
**\$9,100**



**1985 Detroit 6V92T**  
**\$3,800**

**Over 12,000 New, Used And Reman parts In stock ready to ship!**

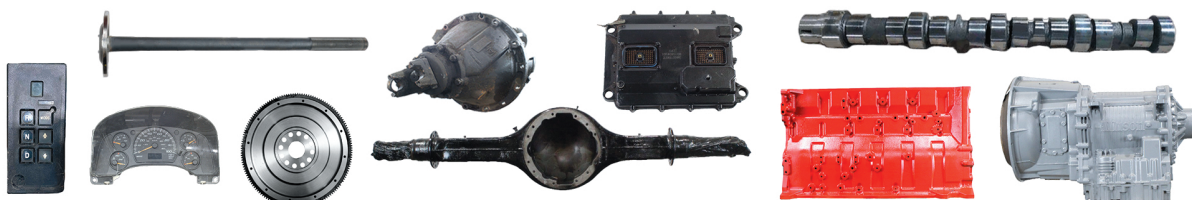



**WE TAKE ANYTHING IN TRADE**

**Jolly John's**

Find us on:  **facebook**

**FINANCING AVAILABLE**

**Truck & Equipment**

**We Pay CASH For Your Trucks & Equipment**

 <p>2006 NEW HOLLAND LW130B WHEEL LOADER, Low Hours And Equipped The Way You Want It. Like New Tires, Freshly Serviced And Ready To Work. \$59,900</p>	 <p>2021 CATERPILLAR 302.7 MINI EXCAVATOR. Like New Only 21.5 Hours &amp; Factory Warranty. Telescoping Tracks, Pilot Controls, Leveling Blade And Thumb. \$49,900</p>	 <p>2021 BOBCAT S740 SKID STEER. ONLY 920 HOURS, Enclosed Cab, Air Conditioning, Heat, Radio, Like New Tires And Low Hours. Freshly Serviced. \$39,500</p>
 <p>2018 SKYJACK SJ843TH TELEHANDLER, Enclosed Cab, 43' Max Height, 8000 lb Capacity, 48" Forks, Frame Leveling, Foam Filled Tires. \$66,900</p>	 <p>2019 CATERPILLAR 242D SKID STEER. Locally Owned One Owner Well Cared for With Low Hours. Pilot Controls, AC, Heat, Wipers, 2 Speed And Radio. \$54,500</p>	 <p>2015 FORD F-550 BOX TRUCK, Low Mileage, One Owner, Well Maintained. V10-6.8L Gasoline, Automatic, Power Windows And Locks, \$29,900</p>
 <p>2011 SINGLE AXLE INTERNATIONAL TRANSTAR 8600 DAY CAB TRACTOR, 12000 Front, 20000 Rear, 10 Speed Manual Transmission, \$8,900</p>	 <p>2015 CATERPILLAR 415 F2 LOADER BACKHOE. Locally Owned &amp; Well Maintained. Enclosed ROP, 4x4 Or 4x2 Whenever You Need It, Coupler &amp; Thumb On Back Hoe, Rear Auxiliary Hydraulics Front &amp; Rear, \$74,900</p>	 <p>2016 FORD TRANSIT CONNECT 4 Cyl 2.5L Gas, Automatic. 5270 GVW, 215/55R16 Tires, Spring Suspension, 121" Wheelbase, Curbside Door, Roof Racks, Interior Shelving \$8,900</p>
 <p>2008 FORD F-550 XL FLATBED. 6.4L Powerstroke Turbo Diesel, Auto, 12'5" Flatbed w/ Rack Side &amp; Liftgate, Fully Serviced \$14,900</p>	 <p>2019 GEHL RT215 Tracked Skid Steer. This Is Equipped With 2 speed, Heat &amp; AC, Freshly Serviced And Ready To Go, \$42,900</p>	 <p>2021 CATERPILLAR 303E MINI EXCAVATOR, Still under factory warranty until march 2025 or 2500 hours whichever comes first. Low hours with thumb, new tracks, counterweight, and recently serviced. \$46,900</p>
 <p>2019 CAM 25' 37500 GVW GOOSENECK TRAILER. Hard To Find One Owner, Trailer Was Taken In From A Local Contractor. It Is In Great Shape And Is Ready To Work. \$14,900</p>	 <p>2006 MACK CV-713 GRANITE TRI-AXLE DUMP TRUCK, 427 HP, 10 Speed Maxitorgue, 18K/20K/40K, 17.5" Steel Dump, Owned Local Business. Freshly Serviced &amp; Touched Up. Ready To Work. \$62,900</p>	 <p>2013 GENIE GTH-5519 TELEHANDLER, Max Lift 5500 lbs, Up To 18'10". This Unit Has Been Serviced And Safety Checked And Is Ready To Work, \$39,500</p>

**Call Nick 860-861-1326 or Mike 860-861-4199**

**[www.jollyjohnstruckandequipment.com](http://www.jollyjohnstruckandequipment.com)**



## RENTAL WITH OPERATOR

### PORTABLE JAW CRUSHER AND IMPACT CRUSHER



**DAY-WEEK-MONTHLY RATES**  
**80' STACKER AND**  
**EXCAVATOR AVAILABLE**

**NEW ENGLAND**  
**CALL KEN**

**508-328-0028**

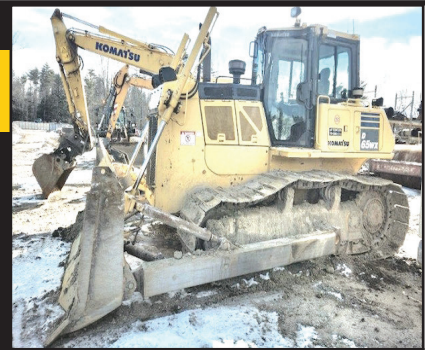

#### **2014 KOMATSU D65WX.**

5,300 Hours, One Owner, 50%  
 Undercarriage, Factory Prewired for  
 Topcon GPS, New Cutting Edge, Serviced,  
**\$109,900 OBO.** Located near  
 Concord, NH, Call Adam 603-765-9140



**2016 KENWORTH T680 SLEEPER.** MX13 455HP, Fuller,  
 644K Miles, **\$35,000.**, Fitchburg, MA 888-582-4090

**2003 INTERNATIONAL**  
**4400.** DT466 Motor, 6 Speed  
 Trans, 305K Miles, 2800 Gallon  
 2 Comp Alum Tank, Dual System,  
**\$19,900 OBO.** 413-734-7396



In Stock Switch-N-Go® Plus Platform  
 Bodies, Service/Utility Bodies And  
 Dump Bodies - Both Steel And  
 Aluminum.



**MESSER**  
 Truck Equipment



Installation Available.  
 Call Us With Your Specs  
**207-854-9751**

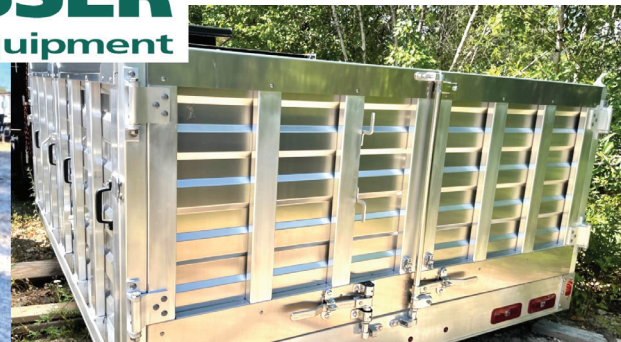

**MESSER TRUCK EQUIPMENT 170 Warren Ave, Westbrook, ME**





**FINN BB302 BARK BLOWER.** Totally Gone Through At Dealer, New Airlock, Bed Chain, Sprockets And Bearings, Starter, Keychain Remote. Custom Baffle For Material Feed, **\$55,000 Firm!** 860-234-9300

**2014 CLAAS ORBIS 600.**  
Rotary Crop Header,  
**\$32,000.**  
802-771-3007



**2016 FREIGHTLINER CASCADIA 125.**  
750K Miles, DD15, 10 Speed Automatic, Downsizing Fleet, Fleet Maintained, Full Service Records, New Engine Sensor Harness., New Brakes, Cans & Bags, **\$37,500.** Chicopee, MA  
413-246-6877



**2014 FREIGHTLINER M2-112.** DD13, 435K Miles,  
\$9,000., Fitchburg, MA 888-582-4090

**2004 FREIGHTLINER FL70.** Cummins Motor,  
Allison Auto W/PTO Gear,  
212K Miles **\$8900 OBO.**  
Call Ted,  
413-734-7396



**RAPID PREP**

Full Service Provider of Equipment,  
Supplies and Consumables

NATIONWIDE EQUIPMENT  
RENTALS, SALES & SERVICE

North Kingstown, RI  
El Cajon, CA • Suffolk, VA  
Lakewood, WA

877.529.2124 / rapidprep.com

**RUST NEVER SLEEPS**



ENHANCED PORTABLE BLASTER PACKAGE



SURFACE PREP  
POWER TOOLS



SAFETY EQUIPMENT



# ALLEGIANCE

— T R U C K S —



109 Lindberg Ave. | Methuen, Ma 01844  
(978) 686-1800 | (978) 726-9477



**CALL FOR OTHER NEW & USED TRUCKS FOR SALE!**



**2020 HINO 195 18' REEFER w/ Curb Side Door**, 19500 GVW, Carrier 40x, 211K Miles, Roll-Up Rear Door, stk#327078, **\$49,900.**



**2021 KENWORTH W900 72" Sleeper**, 301K, Cummins X15 500HP, 18sp Eaton Fuller, 38k Rears, 50350 GVW, 276" WB, stk#331220, **\$154,900.**



**2008 HINO 338 CAB AND CHASSIS**, 33000 GVW, 95K miles, 6 Speed Manual, 230 HP, stk#325396, **\$14,900.**



**2020 INTERNATIONAL MV607 4x2**, 176K, Cummins B6.7, Allison 2100HS 6sp Auto, Crew Cab, 24' Attic Peak Box, 3300 Lb Tuckaway Liftgate, Ready For Moving Season! stk#202566, **\$79,900.**



**2009 FREIGHTLINER M2 106**, 64000 GVW, Cummins ISL 300 HP, 44K Miles! Allison 3000 6 Sp Auto, 274" WB w/ Utility Flatbed, 46K Rears, stk#323956, **\$87,900.**



**2022 ISUZU NPR-XD**, Diesel, 16000 GVW, 115k, 16' W/ 2500lb Tuckaway Liftgate, 3 Yr Ext Warr Avail! stk#329606, **\$55,900.**



**2019 INTERNATIONAL 4300**, 25,999 GVW, 144K, Cummins 6.7, Allison Auto, 26' Supreme 97x102, Ramp, Ready To Work Today, stk#331644, **\$49,900.**



**2017 ISUZU NPR-HD 16' VAN**, Gas, 138K, 14500 GVW, 2500 Lb Tuckaway, P/W/L, A/C & More, stk#100182, **\$37,900.**



**2019 INTERNATIONAL MV607**, 193K, Cummins 6.7, 220 HP, Allison 2500 RDS 6 Sp Auto, 26' Supreme, 97" T x 96"W, 2500 Lb Maxon Tuck, stk#327683, **\$44,900.**



**2019 HINO 155**, 14500 GVW, 108K, 6 Sp Auto, Toyota 4 Cyl. Diesel, 205 HP, 16' w/ 2500 Lb Tuck, stk#334674, **\$39,900.**



**2013 KENWORTH T370 DUMP**, 26K GVW, 93K Miles! 325 HP PC-6, Allison 3500 RDS, 21000 Lb Rear Axle, 5.57 Rear Axle, stk#332258, **\$74,900.**



**2016 GMC SAVANA CUTAWAY 16' Body w/ Ramp**, 135K, 6.0L V8, Auto, Drop-Step, Translucent Roof, stk#254385, **\$19,900.**

**Allegiance now has locations in MA, CT, NY, ME, VT, RI, NH, NJ & PA!**



For all locations visit our website!



[www.AllegianceTrucks.com](http://www.AllegianceTrucks.com)





**BENSON**  
BY WABASH NATIONAL



# ALLEGIANCE

— TRUCKS® —

Bangor, ME  
207-941-9600

Saco, ME  
207-289-6688

Fort Kent, ME  
207-834-6186



WABASH



**CALL FOR OTHER NEW & USED TRUCKS & TRAILERS FOR SALE!**



**2019 INTERNATIONAL HX520 FLAT TOP SLEEPER:** 605 CUMMINS, 18SPD. TRANS. AIR-BRAKES, 346,773 MILES. UNIT # 242973 **\$109,995**



**2019 INTERNATIONAL LT625.** 73 INCH BUNK, 12 SPD AUTOMATIC, 400983 MILES, 450 CUMMINS, unit# 228077, **\$39,900**



**2018 INTERNATIONAL LT,** SX 450HP., 10SPD., 450K MILES, 73" SLEEPER. UNIT #243073 **\$37,900**



**TROUT RIVER TRAILERS.** WE HAVE SEVERAL UNITS IN DIFFERENT COLORS, **CALL FOR PRICING!**



**PMI LOG TRAILERS.** MADE TO ORDER, CALL FOR A QUOTE ON THE SPECS YOU WOULD LIKE.



**WE HAVE NEW AND USED WABASH FLATBEDS, REEFERS AND DRY VANS. CALL FOR PRICING!**



**2014 WESTERN STAR,** AS BEST REASONABLE OFFER AS IT NEEDS AN EMISSIONS BOX. #245292 **\$34,900**



**USED CENTER-MOUNT LOG TRAILERS** CALL FOR MORE DETAILS! **\$39,900**



**2019 INTERNATIONAL LT625,** 10SPD. TRANS., 450 CUMMINS, AIR-RIDE, AIR-BRAKES, VERY NICE, CLEAN LOW MILE SLEEPER. UNIT#243045 **\$39,900**

# ALLEGIANCE

— TRUCKS® —

Jericho, VT  
802-899-3753

Colchester, VT  
800-639-1290



**ALL WHEEL DRIVE**

**2014 FL 108SD,** CUMMINS ISL, 350HP., 3000RDS AUTO, 40780 GVW. FRONT, WING & BELLY PLOWS. #331049 **\$69,900**



**2015 IH 7400 SINGLE AXLE PLOW DUMP,** ONLY 60K MILES, 350HP., ALLISON AUTO, 37780 GVW, ALL-SEASON DUMP, FRONT & WING PLOW. #158226 **\$57,900**



**2005 INTERNATIONAL WORKSTAR 7400,** PRE-EMISSION DUMP TRUCK, 245HP-DT466, 8LL TRANS, NICE SPECS., FRONT & WING PLOWS, READY TO WORK AND PLOW. UNIT#228236 **\$19,900**



**2016 IH 7400,** 315HP., ALLISON AUTO, ONLY 31K MILES, ALUM. WHEELS, FRONT & WING PLOWS, ALL SEASON DUMP BODY. UNIT #154704 **\$69,900**



[www.AllegianceTrucks.com](http://www.AllegianceTrucks.com)





# ALLEGIANCE

## TRUCKS®



1400 South Willow St. **Manchester, NH**  
603-623-8873

132 Pierce Rd. (Rt. 125) **Barrington, NH**  
603-905-9036



### CALL FOR OTHER NEW & USED TRUCKS FOR SALE!



**2015 FORD F750 DUMPING CHIP BOX W/ TEREX HI RANGER 75' BUCKET & UTILITY BOXES.** 250 HP Cummins, 33K GVW, 38K Miles, stk#331790, **\$79,900**



**2009 FREIGHTLINER M2 106 FLATBED W/ CABLE REEL LOADER.** Cummins 300 HP, 6 Spd 3000 RDS-P, 64K GVW, 44K Miles, stk#323956, **\$87,900.**



**2012 FREIGHTLINER CASCADIA 126.** Detroit 410 HP, 10 Spd, 254" WB, Air Ride, Air Brakes, 62K GVW, 433K Miles, stk#328663, **\$29,900.**



**2017 FREIGHTLINER 114SD.** 470 HP Detroit Diesel, 6 Spd Auto, 66K GVW, 95K Miles, stk#332107, **\$139,900.**



**2020 FREIGHTLINER M2-106 6X4 T/A LUGGER.** Converto H35LD w/120" Load Arms, 350 HP Cummins, Allison Auto, 60K GVW, 61K Miles, stk#333434, **\$119,900.**



**2018 INTERNATIONAL WORKSTAR 7600 25-YARD HEIL PACKER.** N13 365 HP, 5 Spd, 2 Cart Tippers, 56K GVW, 138K Miles, stk#323867, **\$119,900.**



**2003 STERLING L7500 VACON 12 YD 1500 GAL TANK.** CAT 3126, 275 HP, Rexroth Hydrostatic Motor & Drive, FMC Water Pump, Roots Blower, 60K GVW, 34K Miles, stk#329407, **\$49,900.**



**2000 INTERNATIONAL 4900 TANK.** Progress 2-Comp. w/LCRII Meter, DT466 230 HP, 33K GVW, 194K Miles, stk#119278, **\$27,900.**



**2005 INTERNATIONAL WORKSTAR 7600 DUMP 6X4.** Cummins 370 HP, 6 Spd Auto, 195" WB, 58,740 GVW, 157K Miles, stk#332257, **\$89,900.**



**2009 INTERNATIONAL 7600 FLATBED W/ HIAB CRANE.** 425 hp Cummins, 10 Spd, 77,500 GVW, 177K Miles, stk#333846, **\$89,900.**



**2015 MACK GU700 15' BEAU ROC DUMP.** 455 HP MP-8, SS Sander w/Brine Tanks, 12' Power Angle Plow, Load Cover, 66K GVW, 100K Miles, Stk#332734, **\$139,900.**



**2019 FREIGHTLINER M2 106 LANDSCAPER W/TEREX BOOM.** Cummins 220HP, 5 Spd 2500 RDS, 26K GVW, 36K Miles, stk#332212, **\$119,000.**

**Allegiance now has locations in MA, CT, NY, ME, VT, RI, NH, NJ & PA!**



For all locations visit our website!



[www.AllegianceTrucks.com](http://www.AllegianceTrucks.com)



# ALLEGIANCE

## TRUCKS®



2181 Providence Hwy, **Walpole, MA**  
800-225-4808

17 O'Keefe Lane, **Warwick, RI**  
800-949-2221



### FINANCING & WARRANTIES AVAILABLE ON USED TRUCKS!



**2010 INTERNATIONAL DURASTAR 4400 UTILITY ALTEC BUCKET TRUCK.**  
DT466 300HP, 6 Spd 3000 RDS-P, 35K GVW, 177K Miles, stk#134935, **Call**



**2019 FREIGHTLINER M2 106 MED.**  
LANDSCAPE BODY W/TEREX BUCKET.  
Cummins ISB 220HP, 5 Spd, 26K GVW, 41K Miles, stk#332213, **\$119,500.**



**2020 HINO 195 REFRIGERATED VAN.** Carrier Reefer, 210 HP, 6 Spd Auto, Side Door, 19,500 GVW, 211K Miles, stk#327078, **\$49,900.**



**NEW 2022 FORD E450 18' UTILMASTER WALK-IN VAN.** Ready For Package Delivery! Auto, 14K GVW, stk#330182, **\$83,995.**



**2019 INTERNATIONAL LT 625 6X4 SLEEPER.** 450 HP Cummins X15, 10 Spd, Air Ride, 52,350 GVW, 330K Miles, stk#331662, **\$49,900.**



**NEW 2024 FORD E450 CUBE VAN.** Gas, 6 Spd, 14,500 GVW, 176" WB, 376 Miles, Walk-Thru, stk#328363, Cube Vans Ready for Delivery! **\$66,635.**



**2016 ISUZU NPR 18' MORGAN REEFER BODY.** 210 HP Diesel, 6 Spd, Carrier Reefer, 17,950 GVW, 73K Miles, stk#108563, **\$33,900.**



**NEW 2022 FORD E450 18' UTILMASTER WALK-IN VAN.** Auto, 14K GVW, Ready For Package Delivery! stk#330183, **\$83,995.**



**2018 INTERNATIONAL WORKSTAR 7600 25-YD PACKER.** N13 365HP, 3000 RDS-P 5 Spd, 2 Cart Tippers, 56K GVW, 139K Miles, stk#323867, **\$119,900.**



**2020 INTERNATIONAL LT 625 6x4.** Cummins X15 400 HP, 10 Spd, 167" WB, 33,200 GVW, 313K Miles, stk#100161, **\$39,900.**



**NEW 2023 FORD F600 C&C XL.** 6.7L Powerstroke Diesel, 450 HP, 145" WB, 22K GVW, stk#322917, **\$89,655**



**2017 INTERNATIONAL DURASTAR 4300 VAN.** Cummins ISB 240HP, 6 Spd, E-Track, 25,999 GVW, 134K Miles, Stk#100113, **\$33,900.**

**Allegiance now has locations in MA, CT, NY, ME, VT, RI, NH, NJ & PA!**



For all locations visit our website!



[www.AllegianceTrucks.com](http://www.AllegianceTrucks.com)



# ALLEGIANCE

## TRUCKS®



Hartford, N.Haven, Torrington, &amp; Franklin, CT / W. Springfield, MA

**Call Mike McDonald 860-308-6599**

**SPRING CLEANING STEALS & DEALS. CALL TODAY !**

**New 2022 INTERNATIONAL CV**  
Diesel, 350HP, Allison Auto, 4x4, New 12'  
Chipper Dump Body. **\$99,900**



**2015 IH 4300,**  
83K Miles, N9SCR 300HP, 3000RDS,  
2800 Gallon, 2 Compartment Tank,  
#332414, **\$89,900**



**2020 INTERNATIONAL MV CREW**  
**CAB,** Cummins, Allison Auto,  
24x102x109 Body, 176K Miles, Clean  
Truck, Hard To Find #202566, **\$69,900**



**SEVERAL 2017 IH Prostar Day**  
**Cabs,** ISX Power, Auto, Miles  
Upper 3's & 400's, Nice Trucks,  
**\$29,900**



**2018 ISUZU NPR HD,** Diesel,  
Auto, Only 108K Miles, 16'  
Box With gate, Clean Truck,  
#333208, **\$42,900**



**2011 IH 7400 6x6,** ALL WHEEL  
DRIVE, Altec Bucket A77-T,  
Only 54K Miles, Auto Trans,  
#311746, **\$69,900**



**2023 INTERNATIONAL HX**  
**Heavy Spec Day Cab,** Only  
36K Miles, ISX 525HP, ALLISON  
AUTO, 46K Rears, Wet Kit,  
#269914, **\$198,900**



**2020 INTERNATIONAL MV,** 300 HP Cummins,  
Allison 2500RDS, 33K GVW, Cab & Chassis,  
Miles between 120K-150K, 1 Year Plus Factory  
Warranty, **\$59,900**



**2016 GMC CUBE VAN.** Gas,  
Auto, 120 - 135K Miles, 16' Vans  
With Walk Ramps, **\$17,900**



**2008 IH 7600,** Cummins ISM 370HP, Allison  
4500, 44k GVW, Only 37K Miles, All Season  
Dump With Front Blade. #161328, **\$39,900**



**2016 Isuzu NPR HD,**  
14500 GVW, Gas Motor,  
Auto, 18' Van With  
Lift Gate, 165K Miles,  
#100183, **\$27,900.**



**2023 BRAND NEW MERCEDES**  
**SPRINTER REEFER,** Diesel, Auto,  
9050 GVW, 14.5' High Roof, Kidron  
TK520RT Max30 Unit, 20 degree,  
Extended Warranty.



**2012 IH 4400.** Only 164K  
Miles, 270 HP, Auto 3500RDS,  
33K GVW, 20' Box w/ Walk  
Ramp, 3 Sides Doors!,  
#104520, **Only \$19,900.**



**2020 WESTERN STAR** Heavy  
Spec Small Bunk Sleeper, DD16-  
600HP, 18 Speed, 14,700 & 46K  
Axles, Only 286K Miles, #245138,  
**\$119,900**

**Allegiance now has locations in MA, CT, NY, ME, VT, RI, NH, NJ & PA!**

For all locations visit our website!

[www.AllegianceTrucks.com](http://www.AllegianceTrucks.com)





**LUCKY'S PETERBILT**

**THE DIMMICK GROUP**  
**1-800-NEW-PETE**



**2024 PETERBILT 389 DUMP CHASSIS.**  
605 Cummins, 18 Speed, Haul/Maxx, 20/20/46 suspension, Air Trac, 603-225-6666



**2024 28' GALLEGOS DUMP TRAILER.** ¼" 450 Hardox, 64" Sides, High Lift Gate, Air Ride, 30K Axles & Suspension, IN STOCK, Available All Locations, 603-553-3000.



**2009 FONTAINE 55 TON MAGNITUDE.** 18" Deck Height, 26' Deck, 2 Pin Settings, Lift Axle, 75% Rubber, Wheel Covers, Good Condition, \$34,500. Call 603-553-3000



**2018 PETERBILT 579.** MX13 Motor, 40 Rears, Ultra Shift Trans, 550K Miles, Very Clean, \$58,900. In Bow NH 603-553-3000



**2003 LANDOLL 660.** 48 X 102", Air Ride, 20k Winch, Outriggers Call Jeff So Royalton, VT, 802-763-3428



**2007 PETE 379.** Cat Power, 18 Speed, 12k Front, 40 K Rears, Clean In Very Good Condition, Ready To Work, \$59,500. Call 603-553-3000



**2024 GALLEGOS.** 92 Yard Scrap Trailer, In Stock - Ready To Go! In Bow NH 603-553-3000



**LIDDELL 55 TON LOWBED.** 26' Well, Lift Axle, 275's, Wheel Covers, Rear Strobes, Set Up For A 4th Axle, NH Location, Call Rooster 603-553-3000



**2005 MACK CH613.** +/- 450K Miles, 14K Front, 46K Rears, 18 Speed, 460 HP, 2 Line Hyd., 75% Rubber, Good Condition, \$42,900 Call 603-553-3000



**2024 TALBERT 55 TON.** Available In All Our Locations



**2023 ETNYRE BLACKHAWK 55 TON LOWBED.** 26' Deck, Lift Axle, 275/22.5 Rubber, Strobes, Aluminum Outer Wheels, New in Stock, All Locations



**2019 REITNOUER 48' X 102" ALL ALUM FLATBED.** Air Ride, 10'2" Spread, Dunnage Rack, Headboard, Call Jeff So Royalton, VT, 802-763-3428



**2023 EAGER BEAVER 20 TON.** Tag A Long Trailer, 2 Left, \$31,800. Each In Bow NH 603-553-3000

<b>Royalton VT</b> 802-763-2585	<b>Colchester VT</b> 802-654-4420	<b>Bow NH</b> 603-225-6666	<b>Albany NY</b> 518-459-1122	<b>Newburgh NY</b> 845-245-4042
<b>Owego NY</b> 607-687-1200	<b>Rochester NY</b> 585-321-5250	<b>Syracuse NY</b> 315-432-1122	<b>Utica NY</b> 315-732-4300	





**1-800-394-5889**  
179 Belvedere Road  
Gilsum, NH 03448  
**WWW.TSR-RACING.COM**

**Powerglide Air Test Kit**  
**Complete Powerglide Pro Tree Transbrake \$279.95**  
**TH400 Deep Cast Aluminum Pan**  
**TH400 Billet Direct Drum Spring Retainer & Aluminum Modulator/Solenoid Hold Down**  
**Powerglide Overhaul Kit**  
**Powerglide Deep Oil Pan**  
**Powerglide Reverse Spring Retainer Tool**  
**Powerglide Bushing Driver Set**  
**Do-it-yourself Powerglide Pro Tree Transbrake Kit \$164.95**  
**1.80 Long Powerglide Gear Set**  
**Powerglide Vent Tanks**  
**Powerglide Handbook written by Carl H. Munroe \$21.95**



**1997 PETERBILT 320.** Front Load, Heil Body,  
**\$45,000 OBO.** Located in Rhode Island,  
774-991-0821



**2012 KOMATSU D37EX-22.** 2800 Hours, A/C,  
One Owner, **\$79,900 OBO.**  
Located in Chichester, NH, Call  
Adam 603-765-9140

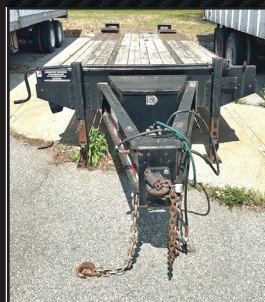

**2017 BLACK CAM SUPERLINE HEAVY EQUIPMENT TRAILER.** Double Tire, Double Axle With Air Brakes, Carries Up To 26,000 Lbs, 24' Long, Pintle Hitch. New Tires, Air Brakes & Axles,  
**\$12,500.**  
413-246-6877



**HI-WAY MODEL P SANDER.** 8 FT HDY SS,  
**\$1700 OBO.** 413-374-5331



**FIREWOOD PROCESSOR.** Fully Automated, 3 Strand Log Table With In-Feed Conveyor, Hydraulic Chainsaw 25 Inch Bar, 4 Way Splitting Blade (6 Way Available), Out-Feed Conveyor, 30 Ton Split Force, 27 HP Motor, 32 GPM Pump, **\$14,500.** 401-363-1539



**2019 DYNAPAC CC1000 ASPHALT ROLLER.** 2-Ton Double Drum, Very Smooth, New Cost About \$45,000, Asking **\$26,000.**  
Call Gus 603-966-6930

## ALL MAKES

EQUIPMENT & PARTS

CONTACT

ROLAND CARTER 603-340-6776 • ANDOVER NH 03216

**EQUIPMENT SALES  
EQUIPMENT PARTS  
EQUIPMENT ATTACHMENTS  
FINANCING AVAILABLE**



**New & Used Buckets & Attachments.**



**Rebuilt & Good Used Engines.**



**New Undercarriage.  
Free Undercarriage Inspection.**



**Equipment Hydraulic Parts.**



**Salvage Equipment Parts.**

**info@allmakesequipmentandparts.com • www.amepinc.com**



# NORTHEAST TRAILER



20 Business Park Drive  
Smithfield, RI 02917  
Hours: M-F 8:30-4:30

## 401-941-4445



**2005-2008 53' ROLL DOORS**  
Aluminum Roof, Spring Ride  
\$8,250 Each



**2009 UTILITY 48'X102" Roll Door**  
Multi-Temp Reefer, 2 Curbside Doors  
Flat Floor, 14K Engine Hours, \$9,500



**2012 53' GREAT DANE**  
Roll Door Dry Van  
53'x 96"x 12'2", \$9,000



**2014 FREIGHTLINER CASCADIA**  
S/A Tractor, DD-13 Engine, Automatic  
Transmission, 487,000 Miles, \$23,900



**(1) 20 FOOT CONTAINER**  
With Double Doors  
\$6,500



**TANDEM AXLE DOLLIES**  
\$5,500 Each



**(3) 2022 1-Trip High Cube Shipping**  
Containers, 1 With Single Door-\$8,500  
2 With Double Doors-\$9,250 Each



**3 REEL**  
CONSTRUCTION TRAILER  
\$5,750



**SPRING AND AIR RIDE TANDEMS**  
\$3,000 Spring Ride  
\$4,000 Air Ride



**(2) SINGLE AXLE**  
CONVERTER DOLLIES  
\$3,700 Each



**2003 TRAILMOBILE**  
48' Drop Deck Flatbed  
\$11,500



**22.5 and 24.5**  
MOUNTED TRAILER TIRES  
\$175 Each

# WWW.NETRAILER.COM

*A Great Tool Since 2009*



**WWW.SCRANTONMOTORS.COM**  
**777 TALCOTTVILLE ROAD VERNON, CT • 860-281-6726**



2024 GMC SIERRA 3500 DUMP. DURAMAX DIESEL, 2WD,  
 DRW, #R9315



2024 GMC SIERRA CREW CAB. 4X4, DRW, 6.6L GAS, ALLISON  
 AUTO, READING SERVICE BODY, #R9406



2024 GMC SIERRA 3500 DOUBLE CAB. 4X4, GAS, READING  
 SERVICE BODY, #R9355



2024 GMC SIERRA 3500 CREW CAB. 4X4, 6.6L GAS, DRW,  
 RUGBY DUMP BODY, #R9400



2024 GMC SIERRA CREW CAB. 4X4, DRW, 6.6L GAS,  
 ALLISON AUTO, READING SERVICE BODY



2024 GMC SAVANA 3500. 6.6L V8 GAS, READING CUTAWAY  
 BODY, #SR9508



2024 GMC SIERRA 3500 REGULAR CAB & CHASSIS. 4X4,  
 DRW, 6.6L GAS, #R9466



2023 GMC SIERRA 3500  
 WITH 11' KNAPHEIDE SERVICE BODY # SP9141

MANY OTHER TRUCKS IN STOCK. CALL FOR DETAILS



**WWW.SCRANTONMOTORS.COM**





# JP RIVARD

## Trailer Sales Inc

*Call Matt - 508-962-4543*

Locations in Ayer, MA and Devens, MA

*We Deliver  
Storage Solutions*

60 PLUS YEARS SERVING THE  
NORTHEAST AREA

Over 150 Containers - In Stock  
With Choice Odd Sizes & Specs

FAST Delivery Is Available

*Always Best Customer Service*

NEW ONE TRIP 40' HIGH CUBE  
CONTAINERS IN STOCK.  
Single And Double Doors. Beige Available.



**COMMERCIAL  
FINANCING AVAILABLE**



**\$2,675**

(15) USED CARGO WORTHY 20'  
CONTAINERS IN STOCK.

These Are In Very Good Condition and Our  
Shop Has Made These doors Work Good. All  
Containers Are Dry. Sales Tax And  
delivery Is Not Included In Price.

(20) NEW ONE TRIP 20' STANDARD CONTAINERS IN  
STOCK. 12 Vents, Easy Open Doors, Lock Boxes.

Light Grey & Beige. \$3,900

(3) NEW One Trip 20' Standard, Double Doors. \$4,500.

(2) NEW One Trip 20' High Cube. \$4,700.

\* Sales tax & Delivery is not included in Prices

**NEW 10'  
ALSO IN STOCK**



**\$3,600**

**40' HIGH  
CUBE**

USED 40' HIGH CUBE CONTAINERS. Many  
Matching Colors In Stock, Come Pick Out Your  
Container.

Tilt Bed Trailer Delivery Available Or We'll  
Load Your Trailer. Sales Tax Applies To All  
Mass Sales.

**NEW 40' FOUR DOORS**



**NEW 40' SIDE OPENS  
COMPLETELY**



VISIT - [WWW.JPRIVARD.COM](http://WWW.JPRIVARD.COM) - Family Owned - 1995



# JP RIVARD

## Trailer Sales Inc

*Call Matt - 508-962-4543*

Locations in Ayer, MA and Devens, MA



**45' MOFFET/PRINCETON KITS**

**2024 DORSEY 45'X102" STEEL FLATBED.**  
7 Trailers Available, Air Ride, Aluminum Headboard & Tool Box, Universal Heavy Duty Fork Lift Mounting System Factory Installed, Way More Options Than Listed. Please Call For More Info. \$49,500  
Financing Available



**53'X102" SHEET AND POST**

**2024 DI-MOND SHEET AND POSTS VANS.** 5 Trailers Available, Hendrickson Air Ride, Aluminum Roof, Swing Doors, Vented, More Options Than What Is Listed, \$39,900 FET Included. Financing Available -  
New 53' Roll Door Also Available

**VISIT - WWW.JPRIVARD.COM - Family Owned - 1995**



**2000 INTERNATIONAL 4700 CREW CAB BOX TRUCK.** DT466E, Spicer 7 Spd, 129K Miles, \$5,500.,  
Fitchburg, MA 888-582-4090



**2017 BOBCAT E26 MINI EXCAVATOR.** Three Buckets, Hammer, And Thumb, \$32,000 \$30,000 207-252-1191



**2007 TRAIL KING LIVE FLOOR FLOWBOY TRAILER,** Tri-Axle, Good Brakes, Good Tarp, Good Shape - Ready to Work!  
\$49,900 Call 781-417-3018



**2018 ASV RT30 TRACK LOADER.** 170 Hours, LIKE NEW,  
Std Bucket, Snow Blower Attachment And Two Snowplows, \$38,000.  
Call Mark @ 860-836-9796

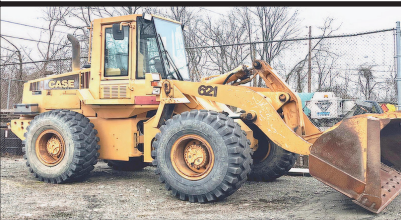

**1992 CASE 621.** 8034 Hours, Reman Block, Head-6886 Hrs, Differentials Replaced, All Work By Dealer, Pusher Available,  
\$34,000 OBO. 203-640-1032

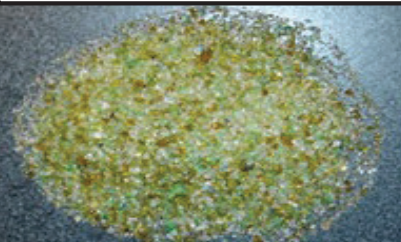

**CRUSHED GLASS ABRASIVES. ENVIRONMENT** Friendly, Many Cost Savings. RAPID PREP 877-529-2124



**TENCO 11' Power Angle Plow \$1,500**  
Plympton, MA  
781-582-1378



**R & R INDUSTRIES****We Buy All  
Scrap Metals****www.RRTrucksAndEquipment.com • Bruce@RandRind.com****195 Rocus Street, Springfield MA 01104****413-733-2118****TOP \$ PAID FOR ALL METALS**

**\* ALL FERROUS & NON FERROUS METALS\***  
**COPPER/BRASS/ALUMINUM/STAINLESS/IRON**  
**& STEEL\* MACHINERY\* HEAVY EQUIPMENT\***  
**CARS/TRUCKS\***



**GREAT DANE 22' STEEL DUMP TRAILER.** Good Condition, Only \$5,500/BO Call For More Info



**ALCOA 22.5 ALUMINUM 10 LUG HUB PILOT TRUCK RIMS.** Only \$1,000 For Rims Or \$1,600 Rims & Tires



**CUMMINS KT 19-C 19 LITER MOTOR.** 450 HP, From Large Earth Mover, Only \$4,500/BO, Priced For Quick Sale



**SNORKEL PRO 66DZ BOOM LIFT,** 4WD, Deutz Diesel, New All Terrain Tires, Runs & Works Excellent, Only 5800 Original Hours, 66' Reach, **\$11,900/BO**



**DISMANTLING KOMATSU WA340 LOADER.** Parting Out, Motor Is Stuck, Everything Else Is Good, Including Quick Coupler, Call With Your Needs, Good Motor Is Available



**2008 CUMMINS 6.7L DIESEL MOTOR,** Only 140,000 Miles, **\$2,750**



**GALBREATH ROLL OFF HOIST.** 65K Capacity, Complete w/ Lift Cylinders, Reeving Cylinders, Oil Tank, Control Valves, Hold Downs, Ready To Drop On Your Frame, Only **\$2,500**



**28' STEEL DUMP TRAILER.** Good Condition, Great Scrap Hauler, Needs Paint, Only **\$6,500/BO**



**1995 VOLVO L-90B LOADER.** My Own Machine, Parting Out, No Motor, Call With Your Needs



**DETROIT DIESEL 4-53 MOTOR.** Runs Great, Only **\$1,500**



**CLARK FORKLIFT.** 8,000# Capacity, Triple Mast, 6 Cylinder, Propane Power, 48" Forks, Only **\$4,000**

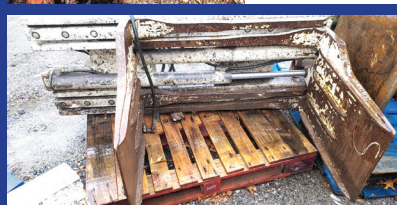

**CASCADE BALE CLAMP ATTACHMENT.** Will Handle 60" Bales, Fits Any Forklift w/ 3K Plus Capacity, Complete & Excellent Condition, Every Recycler Needs One, **\$2,500**



**TENANT SWEEPER** Runs And Works Well. BRAND NEW KUBOTA 4 Cyl Diesel Motor. Not Pretty, But Works Great. Only **\$3,000!**



**2004 MANAC 48' FLATBED TRAILER.** Good Tires & Brakes, Sliding Strap Winches, **\$6,000/BO**



**2010 FORD E250 Super Duty Work Van.** Runs & Drives Great. Excellent Body. Fleet Maintained. Cat Was Stolen. We Are Putting On Flex Pipe. A Steal, **\$7,200/BO**



**BIG BUCKET FOR CAT 988-992 LOADER.** Model #53517/6K8346, Ser# 5K3539, Superb Condition, Call For More Details, Only **\$4,950/BO**





### 1988 KUBOTA 2850 TRACTOR LOADER.

Runs Great, Front End Needs Work,  
Turf Tires, Best Offer.  
Call Mark@ 860-836-9796



**1965 FORD FALCON.** Race Car/Pro Street, W/Tilt Nose, Never Been  
Run On Street, See More Pictures On Website, **\$6500** Cash or Trade For  
Rust-Free Ranger 2WD Or 4WD Not Junk Or Frame Problems.  
207-318-3109



**2007 VOLVO VHD.** 10-Wheeler Dump Truck, 465 Motor,  
Automatic, 15' Dump Body, Excellent Condition, Many New Parts,  
**\$82,000 OBO.** 508-962-4135

### What's In Your Toolbox?

• BUY/SELL, TRADE - FAST  
• FROM NEW TO USED, IT'S  
ALWAYS FRESH  
• AND A HANDY  
RESOURCE, TOO  
**1-888-887-0505**  
[www.TruckAndEquipmentPost.com](http://www.TruckAndEquipmentPost.com)



**2006 MACK CXN613 SLEEPER.** 427 HP, Fuller, 364K  
Miles, Fitchburg, MA 888-582-4090

# HOLLISTON TRUCK

1569 WASHINGTON ST, HOLLISTON, MASS 01746  
[WWW.HOLLISTONTRUCK.COM](http://WWW.HOLLISTONTRUCK.COM) • CALL 508-429-7678

**WANTED :  
GOOD USED  
DUMP BODIES**

## LARGE SELECTION OF UNDER CDL TRUCKS !



**2016 INTERNATIONAL PROSTAR,** CUMMINS ISX15-  
400HP., JAKE BRAKE, 10SPD., 35K GVW, AIR-SUSP/  
AIR-BRAKES, SINGLE FRAME,  
SLIDING 5TH & MORE ! **\$19,000**



**2009 FREIGHTLINER M2,** CUMMINS ISC-285HP, 23K MILES,  
ALLISON 3500RDS AUTO, 44K GVW, SPRING SUSP., AIR-BRAKES/  
AIR-SEAT, 10' STEEL DUMP W/ PLOW, STAINLESS SANDER AND  
SO MUCH MORE ! **\$35,000**



**2006 FREIGHTLINER M2** 107K MILES, 4X4, ALLISON 3500RDS  
AUTO, 37K GVW, SPRING SUSP., DBL FRAME, 12R 22.5 TIRES,  
5.38 GEAR RATIO, AIR-BRAKES, PTO, 105" CA, 175" WB, 14.6'  
FRAME AND SO MUCH MORE ! **\$30,000**



**1991 JOHN DEERE 444E,** 4276T, DIESEL ENGINE,  
13,857 HOURS, GOOD RUBBER, ENCLOSED CAB,  
HEAT, QUICK CONNECT BUCKET, COMES WITH  
FORKS & PLOW. **\$33,000**



**2015 FORD F-650,** CUMMINS ISB-260HP, 77K MILES,  
ALLISON 3500RDS AUTO, 26K GVW, SPRING SUSP.,  
SINGLE FRAME, AIR-BRAKES, A/C, PTO, 10' STEEL  
DUMP, 3 CHUTES AND MORE ! **\$55,000**



**2011 INTERNATIONAL 4300,** DT466-250HP, 96K  
MILES, EXHAUST BRAKE, 26K GVW, SPRING SUSP.,  
SINGLE FRAME, AIR-BRAKES, PTO, 10' ALUM. DUMP,  
AIR-GATE AND MORE ! **\$43,000**

## THE DUMP TRUCK SPECIALISTS

[WWW.TRUCKANDEQUIPMENTPOST.COM](http://WWW.TRUCKANDEQUIPMENTPOST.COM)



**NICK SCARVALAS**  
**Commercial Sales**  
**857-247-9023 or 617-249-5603**



**COMMERCIAL  
VEHICLE CENTER**

## ALL TRUCKS ON SALE NOW



**2023 F550 LANDSCAPER SPECS.** Extra High Sides & Three Way Rear Gate Dump Body, Curb Side Door, Diesel, Remote Start, 19,500 GVW, 4WD, F209942 **Sale Price \$89,990**



**2023 E450 DRY FREIGHT VAN.** 15' Unicel Body, Pull Out Ramp, Roll-Up Door, Step Bumper, Cruise, PW, PL, F209738 **Sale Price \$57,990**



**2024 F650 DUMP.** 10' Galion Body, 7.3L Gas, Automatic, Pintle Plate & Hook, PW, PL, Tool Box, F208260 **Sale Price \$98,990**



**2023 F550 FLATBED SERVICE.** 4WD, 7.3L Gas, Knapheide Body, 5 Bar Ladder Rack, 5 Tool Boxes, Remote Start, F209797 **Sale Price \$76,990**



**2024 E350 16' ROCKPORT VAN.** Roll Up Rear Door, Step Bumper, E-Track, Pass Thru Door, 7.3L Gas, Cruise, F210222 **Sale Price \$62,990**



**2023 F550 SWITCH N GO.** 7.3L Gas, Remote Start, Payload Up Grade, Stainless Wheel Covers, Tool Box, 4WD, F209800 **Sale Price \$89,990**

## 250 COMMERCIAL TRUCKS IN STOCK



**2023 F350 DUMP.** 7.3L Gas, Remote Start, 4WD, F210172 **Sale Price \$69,990**



**2024 E350 12' ROCKPORT VAN.** Roll Up Rear Door, Pull Out Ramp, D-Rings, Pass Thru Door, 7.3L Gas, Cruise, SRW, F210272 **Sale Price \$58,990**



**2024 E350 KNAPHEIDE UTILITY.** 7.3L Gas, PW, PL, 3 Bar Ladder Rack, F208457 **Sale Price \$73,990**



**2023 F450 LANDSCAPER.** Super Cab, 12' Dump, Diesel, 4WD, Remote Start, F209982 **Sale Price \$91,990**



**2023 F550 ALUMINUM LANDSCAPER.** Super Cab, Green Gem Color, 4WD, Diesel, Payload Plus Pkg, F209285 **Sale Price \$92,990**



**2023 F550 DUMP.** I-Pac Tool Box, Diesel, 4X4, Remote Start, Plate & Hitch, Payload Pkg., F209655 **Sale Price \$84,990**

**QUIRK FORD**  
**540 Southern Artery (Rt 3A) Quincy, MA**  
**www.quirkford.com • 617-249-5660**

**Business  
Financing with  
NO Co-signer  
Required**

Prices include all available rebates. Rebates include Customer Cash, FMCC Bonus Cash, and Commercial Uplift Bonus Cash. Customer must qualify for rebates. Call for specific details. Prices are subject to change. \* In Lieu Of Rebates



**NICK SCARVALAS**  
**Commercial Sales**  
**857-247-9023 or 617-249-5603**



**COMMERCIAL  
VEHICLE CENTER**

**ALL TRUCKS ON SALE NOW**



**2023 F550 DUMP.** Diesel, Remote Start, 19,500 GVW, 4WD, Dual Battery, F209809 **Sale Price \$80,990**



**2023 F550 SUPER CAB DUMP.** 4-5 Yard AirFlo Body, 11 Ton Hoist, 22" Sides, 4X4, Diesel, Payload UpGrade, Color Green Gem, F209283 **Sale Price \$87,990**



**2023 F550 LANDSCAPER.** 3 Way Rear Gate Dump Body, Curb Door, Diesel, Remote Start, 19,500 GVW, 4WD, F209909 **Sale Price \$89,990**



**2023 F550 SWITCH N GO.** 4WD, Diesel, Remote Start, Payload Up Grade, PW, PL, F209868 **Sale Price \$96,990**



**2023 F250 SERVICE.** 4WD, SRW, V8 Gas, Duramag Aluminum Body, Master Lock, UpFit Switches, Pwr Slide Rear Window, F209245 **Sale Price \$66,990**



**2023 F550 DUMP.** V8 Gas, Remote Start, 4-5 Yard, Coal Shute, 11 Ton Hoist, 22" Sides, 4X4, 19,000 GVW, F209841 **Sale Price \$73,990**

**250 COMMERCIAL TRUCKS IN STOCK**



**2023 F350 MASON DUMP.** Fold Down & Removable Sides, SRW, V8 Gas, Off Road Pkg., Dual Battery, F208828 **Sale Price \$59,990**



**2023 T350 KNAPEIDE UTILITY.** AWD, 3 Bar Ladder Rack, Dual Batteries, Pwr Heated Mirrors, Cruise, F210287 **Sale Price \$84,990**



**2023 F350 CREW CAB SERVICE.** 4WD, SRW, V8 Gas, Duramag Aluminum Body, UpFit Switches, Pwr Slide Rear Window, F209318 **Sale Price \$68,990**



**2024 F550 STAKE BODY.** 4WD, Diesel, Remote Start, 19,500 GVW, Stainless Wheel Covers, F209974 **Sale Price \$86,990**



**2023 T250 CARGO VAN.** Cargo Area Protection Pkg, Pwr Heated Mirrors, V6 Gas, PW, PL, F210001 **Sale Price \$48,155**



**2023 T350 MID ROOF PASSENGER VAN.** Privacy Glass, V6 Gas, PW, PL, AC, F209633 **Sale Price \$58,735**

**QUIRK FORD**  
**540 Southern Artery (Rt 3A) Quincy, MA**  
**www.quirkford.com • 617-249-5660**

**Business  
Financing with  
NO Co-signer  
Required**

Prices include all available rebates. Rebates include Customer Cash, FMCC Bonus Cash, and Commercial Upfit Bonus Cash. Customer must qualify for rebates. Call for specific details. Prices are subject to change. \* In Lieu Of Rebates



**VARITECH  
1650  
GALLON 3  
LANE SPRAY  
TANK.**

Good Condition,  
Ready To Go,  
**\$6500.**  
508-962-4135



**CHEVROLET  
W4500 CAB.**  
2006, **\$1,500.**,  
Fitchburg, MA  
888-582-4090



**SCHMIDT PORTABLE  
ABRASIVE BLASTERS FOR  
RENT OR  
PURCHASE.**

Call Rapid Prep  
**877-529-2124**



**2020 POLARIS RZR PRO XP4 ULTIMATE.** 4-Seater, 300 Hours, Ride Command Trail GPS, Front & Rear Cameras, Power Winch, Full Touch Screen Radio W/ Navigation, Aux Switches & Rockers, Comes W/ Windshield, Roof, Jack, Cooler & Fire Extinguisher, Like Brand New Condition, **\$19,500.** South Hadley, MA 413-246-6877

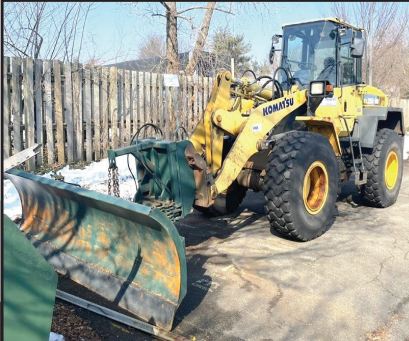

**2009 KOMATSU WA 250-6  
LOADER.** 5486 Hours,  
11 Ft. Snowplow, And 14 Ft. Pusher,  
Excellent Condition **\$72,500.**  
Call Mark@ 860-836-9796



**2005 FORD F650 CAB & CHASSIS.** CAT Engine,  
Automatic, **\$5,000.** 603-537-1000

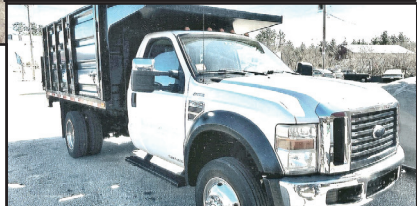

**2008 FORD F450 XLT.** 12' Metal Stake Body Dump, 122K Mi, 4X4, Lift Gate, V8 Diesel, 6.4L, 16K GVW, Auto, Tool Boxes, AC, PS, Full Cab Shield, Custom Side Body Doors/Ladder, Totally Restored & Maintained, **\$31,500 OBO.** 401-255-4008



**Jukonski Truck Sales**



**WWW.TRUCKSELLERS.COM** *se habla español*

680 NEWFIELD ST. (RT 3) MIDDLETOWN, CONN • **800-378-0342** • MON-FRI 9-5

**DON'T MISS OUT: YOUR IDEAL TRUCK AWAITS!**



**2021 Hino L6 26' Box Truck,** Diesel,  
Auto, 148K Miles, 25950 GVW,  
#T-M5T50288, **\$77,899**



**2022 ISUZU NPR HD Moving Storage Box  
Flatbed** Diesel, LIKE NEW Low mileage, 4 Like  
Them In Stock. Stock# T-N7015549. **\$54,900**



**2018 HINO 258 ALP.** 15' x 8' Equipment Loader  
Truck, Diesel, 173K Miles, Fully Functional, GOT  
TO GO SPECIAL!, #J4S52108, **\$35,899**



**2023 MORGAN 24 Foot Body**  
24' Long 96" Width 97" Height.  
#BODNB22850260, **\$18,499**



**2019 HINO 155.** 20' Box, Diesel,  
Auto, 72K Miles, #T-KK010635,  
**\$39,900**



**2015 FREIGHTLINER M2 Reefer**  
26' Truck w/ Standby, Diesel, 185K  
Miles, # T-FHGF6082 **\$29,900.**



**2017 ISUZU NQR** Isuzu 4HK1 215 HP,  
150" WB, 17,950 GVWR, 178,201 mi, 16'  
Kidron Box w/ Thermo King Reefer Stk#  
H7900927. **\$34,900**



**2022 ISUZU NRR Moving Storage Box Flatbed**  
Diesel, LIKE NEW Low mileage, 5 Like Them In  
Stock. Stock#T-N7301462.  
Was \$79,900 Now **\$69,900**

**90 DAY POWERTRAIN WARRANTY AVAILABLE ON ALL CERTIFIED TRUCKS. INCLUDES INJECTORS AND TURBO**



# ALTA EQUIPMENT COMPANY

**800-Go-2-ALTA**  
**800-462-2582**



**2017 JCB HYDRADIG 110W \$78,900**  
#368310: 2,767 hrs, 25 MPH TRANS, SMOOTH RIDE SYSTEM (SRS), HIGH FLOW, 6' 6" STK, NO ATTACHMENTS



**2022 JCB 1CXT \$74,900**  
#366085: 146 hours, COMPACT TRACKED LOADER BACKHOE



**2001 CAT 980G \$57,000**  
#351190: 19,092 hrs UE - 2V, 7.25 CYD BKT



**2021 VOLVO ECR88D \$87,900**  
#360735: 966 hrs, 5' 6" STK, HYD THUMB, QC, TILTING DITCH BUCKET, DIGGING BUCKET



**2018 HITACHI ZW50 \$45,500**  
#369775: 428 hrs, EROPS, SSL QC, BKT



**2017 JCB 300T \$51,500**  
#356314: 1,356 hrs, EROPS, AC, HIGH FLOW, 2-SPEED, SMOOTH RIDE, QC, BKT



**2018 JCB 57C-1 \$47,250**  
#364231: 807 hrs CAB, AC, BLADE, HYD THUMB, QC, BKT



**2019 JCB TELESKID 3TS-8T \$78,000**  
#370528: 210 hrs, CAB, HIGH FLOW, QC, BUCKET ONLY, 13' 3" LIFT HEIGHT, 8' REACH, DIG 3' BELOW GRADE



**2019 JOHN DEERE 2025R \$23,900**  
#371130: 81 hrs 24 HP COMPACT TRACTOR W/LOADER & CAB W/HEAT

6 Jonspin Road  
Wilmington, MA  
978-658-5900

114 Hall St  
Concord, NH  
603-325-4721

23 Foss Road  
Lewiston, ME  
207-784-1501

3 Chalet Road  
Middleboro, MA  
774-766-6062

1897 Berlin Turnpike  
Berlin, CT  
959-900-9550

1401 Hooksett Rd  
Hooksett, NH  
603-644-8787

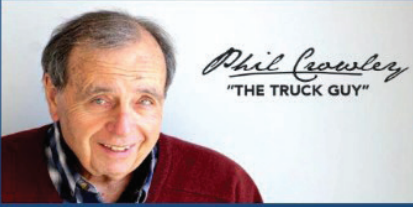

**PLACE MOTOR Inc.***The "RIGHT PLACE" Since 1923***COMMERCIAL TRUCKS**

**PHIL CROWLEY**  
866-449-7482 EXT. 213



19 Thompson Rd.  
Rte. 193  
Webster, MA.



**NEW 2023 FORD TRANSIT  
ELECTRIC VAN.**



**NEW 2023 FORD F-250 REGULAR  
CAB 4X2, V8 GAS, XL TRIM.**



**NEW 2023 FORD F-250 CREW CAB  
4X4, XL TRIM, V8 GAS, 8' BED.**



**NEW 2023 FORD F-150 CREW  
CAB, XLT TRIM, 302A PACKAGE.  
CALL FOR DETAILS !**



**NEW 2024 FORD F-250 CREW CAB,  
4X4, 6.7 HO ENGINE, LARIAT TRIM,  
POWER MOON-ROOF AND MORE !**



**NEW 2023 FORD F-600  
4X4 CAB & CHASSIS, 6.7L DIESEL  
84 CA AND MORE !**



**NEW 2023 FORD F-150  
RAPTOR 4X4.**



**NEW 2024 FORD F-250 REGULAR CAB, XL TRIM  
AND MORE !**



**MASSACHUSETTS OLDEST FORD  
DEALER SINCE 1923**





# **PLACE MOTOR Inc.** The "Right Place" Since 1923

## COMMERCIAL TRUCKS

Call Phil Crowley "The Truck Guy"  
866-449-7482 ext. 213



19 Thompson Rd.  
Rte. 193 Webster, Ma.



**2024 FORD E-350  
SINGLE REAR  
WHEEL UNICELL  
12' BOX**



**2022 FORD F-250  
CREW CAB,  
V-8, GAS ENGINE,  
STX TRIM,  
15K FOR MILES.  
CALL FOR MORE  
DETAILS !**



**2024 FORD E-450  
15' AREOCELL  
BODY.**



**2022 FORD  
TRANSIT  
CARGO VAN,  
UNDER 20K  
FOR MILES.  
CALL FOR MORE  
DETAILS !**



**2022 FORD F-550  
CREW CAB 4X4,  
XLT TRIM,  
1200 MILES,  
DIESEL, 11' DUMP  
AND MORE !**



**2024 FORD F-650  
SUPER-CAB  
7.3 V8 GAS  
ENGINE. CALL  
FOR MORE  
DETAILS !**



**2021 FORD F-350  
REGULAR CAB,  
XLT TRIM, 7.3 V8  
ENGINE. CALL  
FOR MORE  
DETAILS !**



**2021 FORD  
RANGER STX 4X4,  
CREW-CAB, 33K.  
CALL FOR MORE  
DETAILS !**

**WWW.PLACEMOTOR.COM**



**DEJANA**  
Truck and Utility Equipment



**COMMERCIAL  
VEHICLE CENTER**





**2018 Deere 210G LC, 4200 hours, 36" bucket, QC, Hyd. Thumb, Aux. hydraulics, Long undercarriage, Heat/AC, Work ready! \$139,000.**





**2022 BWISE DLP 18-21 -H DUMP TRAILER.** 82X18, 10GA One PC Flr, 12GA 48" Solid Fixed Sides, 21K GVWR, Adj. Pintle Ring, 6' Hyd. 2-Way Gate, 7K SS Axle Elec., ST235/85R16G 8 Lug Radial G Ply Tires, Alum. Wheels, Spring-Loaded Arm Tarp Kit, Group 27 Deep Cy Batt, Hyd. Jack, Wireless Remote, & More, **\$25,000.** 203-575-0335

**SAM'S** Tree Service  
"We handle the jobs, the Big Guys turn down!"

- Licensed Arborist #913
- Insured
- Competitive Pricing
- Free Estimates

Samuelmald118@yahoo.com  
**401-269-1133**

- Brush Chipping • Tree Removal
- Tree Pruning • Stump Grinding
- Residential Land Clearing

# STUMP & BRUSH

## Truck & Dispose

### FOLEY EXCAVATION

**508-336-4665**

apar@foleyexcavation.com

RI, MA, CT

**\$1500 For 100 Yd Trailer**

**\$700 For 30 Yd Roll Off**

**We Also Have Concrete Disposal**



**2006 INTERNATIONAL 5500I.** Cummins ISX 475HP, 20K Front, 20K Pusher, 46K Rears, 578,252 Miles, Electric Tarp, Air Gate, **\$78,500.** 603-863-1400

### What's In Your Toolbox?

- BUY, SELL, TRADE - FAST
- FROM NEW TO USED, IT'S ALWAYS FRESH
- AND A HANDY RESOURCE, TOO

**1-888-887-0505**  
[www.TruckAndEquipmentPost.com](http://www.TruckAndEquipmentPost.com)

**GREENER BLAST -**  
High Performance Slurry  
Blasting System, Built For Maximum  
Production, Capable Of Drive Nozzles  
From #6 To #12, While Blasting  
At Pressures 15psi To 100psi.  
Versatility For Any Job.  
Call Rapid Prep 877-529-2124

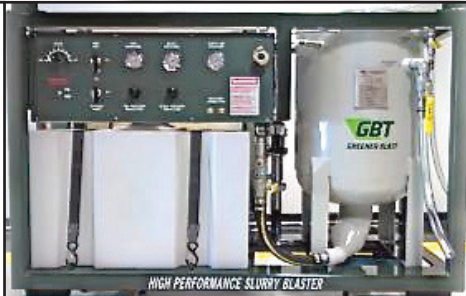

**2011 GMC SIERRA 2500HD.** 6.0L Gas, 68K Original Miles, Comes With Newer Fisher Minute Mount 2 V-Plow With Controller Installed, Black Leather, Trailer Brake Controller, No Rust, Clean Body, **\$29,500,** Chicopee, MA 413-246-6877



**(774) 226-1300**

ckiley@united-rotary.com



Your  
Broom Source for  
all sweepers and  
attachments. Also available  
are Blade Edges and  
Spreader Chains



**2002 GREAT DANE 28' DRY FREIGHT TRAILER W/** Overhead Rear Door & Side Door, E-Track, Translucent Roof, Solid 5th Wheel Plate, Good Floor, Cross Stringers & Landing Gear, Heavy Spec, 39,000 GVW, Clean Unit, Fleet Maintained, **\$5,800.**, Westport, MA 508-636-5050



**2024 TOW-BANDIT EQUIPMENT DECKOVER.** 18/4 22 Ft X 102" Wide, 17,500 GVW, LED Lights, Sealed Wiring, Spring Assisted HD Ramps, 10" Main Frame, **\$13,000.** 508-886-7727



**2005 Ford F550 DUMP.** Diesel, 4X4, 106,000 Miles, 9'6" V Plow, 3 Yard Sander, Runs Great, **\$18,000.** Call Mark @ 860-836-9796



**BLACK BEAUTY STEEL GRIT ABRASIVES.** ideal for smooth painting and coating adhesion. RAPID PREP 877-529-2124



**2023 SCAG SW48V-14FS.** 48" Cut, Kawasaki 14 Hp, **\$5,449.** 860-747-2020



**2006 CHEVY T6500 CABOVER DUMP TRUCK.** 6 Cyl. Turbo Diesel, Allison Auto Tranny, Juice Brakes, 25,950 GVW, 74K Orig. Miles, Runs Excellent, Some Rot On Dump Bed, Clean CT Title, **\$16,500.** Waterbury, CT 203-232-0921



**ALMAC 2800 GALLON TANK.** Brand New And Ready For Install!! On The Ground In Westbrook, Maine, 2-Compartment, Bottom Load, Customer Got Their Chassis Cancelled! Full Specs Available, MesserTruckEquipment.com • 207-854-9751



**2004 MACK GRANITE 713 T/A DUMP.** E7-400HP, 10 Speed, Tri-Axle, 46 Rears + Pusher, 319K Miles, Beau-Roc Body, **\$63,000.** 781-729-2500



**2020 FONTAINE 55 TON LOWBED.** 26' Deck Length, 8'-6" Width, Air Lift 3rd Axle, HD V-Style Rear Bumper, 18" Deck Hght, 6" Ground Clearance, Very Little Use, Great Condition, Asking **\$80,000.** Call Robert For More Info & Photos, 781-878-3351



## What's In Your Toolbox?

- **BUY, SELL, TRADE - FAST**
- **FROM NEW TO USED, IT'S ALWAYS FRESH**
- **AND A HANDY RESOURCE, TOO**

**1-888-887-0505**

**www.TruckAndEquipmentPost.com**



**BALLARD**

Truck Center

SALES | PARTS | SERVICE

508.214.3036  
BallardTrucks.com

Locations in MA, NH and RI!!!!

## Your go to for new/used trucks. 30 years and counting.



**2024 Isuzu NRR**  
Dry Box Body. NO CDL REQUIRED.  
Lift Gate. E Track  
CALL FOR PRICING



**2018 Mack Pinnacle Day Cab Tractor.**  
AVAILABLE 2 YEAR FACTORY WARRANTY.  
Mack MP7 Diesel Engine.  
mDrive Automatic Transmission.  
Roof Fairing.  
CALL FOR PRICING!



**2018 Freightliner Cascadia 116**  
Tandem Axle Day Cab Tractor.  
Brand new paint. 8 BRAND NEW TIRES.  
Remaining Factory Warranty.  
FedEx Special.  
MULTIPLE AVAILABLE.



**2024 Mack Granite 64FT Dual Axle**  
On the ground today. LOW MILES.  
MDRIVE Auto Trans. Heated Mirrors.  
CALL FOR PRICING



**2015 Mack Pinnacle CXU612**  
Single Axle Day Cab Tractor.  
Fleet maintained! Low hours.  
Great condition.  
On the ground today.

**\*10 IDENTICAL UNITS AVAILABLE\***



**2024 Isuzu Switch and Go! 12ft Body.**  
Dual Alarm Swith. Auto Trans.  
CALL FOR PRICING



**2015 Mack Granite GU713**  
Tri-Axle Dump. RE-FINISHED Frame  
8LL Manual Trans.  
\$97,500



**2016 Mack Pinnacle CXU613**  
Day Cab Tractor  
Fleet Maintained. MP7 Engine.  
MDRIVE Auto Trans. Heated Mirrors.  
CALL FOR PRICING



**2017 Freightliner Cascadia 113**  
Fleet Maintained.  
AVAILABLE WARRANTY.  
8 NEW TIRES.  
\$35,500

**BALLARD**  
Truck Center

508.214.3036

www.BallardTrucks.com







**1986 CASE SUPER E BACKHOE.** Runs Well, Needs Some Brake Work, **\$11,000 OBO.** 413-374-5331



**8' FISHER MINUTE MOUNT SNOW PLOW.**

Like New, **\$2,500 Or Best Offer,**  
East Windsor, CT  
860-716-0226



**\$100 Per  
Wheel Polish**

**ACUSHNET WHEEL  
POLISHING**

Used Rims Available

**508-961-7528**

62 SOUTH MAIN ST.,  
ACUSHNET, MA



**Service & Mechanic On Site**



**1999 FORD F-450.**

723 Diesel, Automatic, 2WD,  
12' Stake Body W/Lift Gate,  
Reese Receiver Hitch, 80%  
Tires All Around, 176,325  
Miles, Very Clean, Work  
Ready, Asking  
**\$7900 OBO.**  
RI 401-559-4390

## TOP RATED PRODUCTS FOR YOU

**WASHED STONE  
PROCESSED GRAVEL  
SAND  
TOP SOIL  
RIP RAP  
FILL**



**Please Call for pricing  
401-447-2777**







**2015 ONAN 8HDKAU-4193R GENERATOR.** Good Running Cummins Onan QD 8K Watt Quiet Diesel Commercial Inverter Generator, 8K Hours, **\$999.**, Fitchburg, MA 888-582-4090



**RARE 2005 FORD EXCURSION.**

Eddie Bauer, 6.0 Diesel, 4X4, 180K Miles, Fully Loaded, 8' HD Fisher Plow, One Owner **\$6,500.**  
Call Kevin 978-376-0651



*Rhode Island*  
*Truck and Trailer*



334 Providence St. West Warwick, RI  
401-821-3109



**DOWNEASTER Dump Inserts**  
**\$4,995 Plus Installation**



**DOWNEASTER Dump Bodies**  
9', 10', and 11' In Stock!  
Starting at \$7,495



**2023 ROCK SOLID 6' x 12'**  
6' 2" Interior Height  
Ramp Door, \$4,695



**2024 HIGH COUNTRY XPRESS 7'x16'**  
Contractor, Screwless Exterior Barn Doors  
w Ramps, Ladder Rack & Ladder,  
7,000Lb. GVWR **\$11,395**

[www.ritruckandtrailer.com](http://www.ritruckandtrailer.com)

**EQUIPMENT BODY REPAIR & PAINTING**

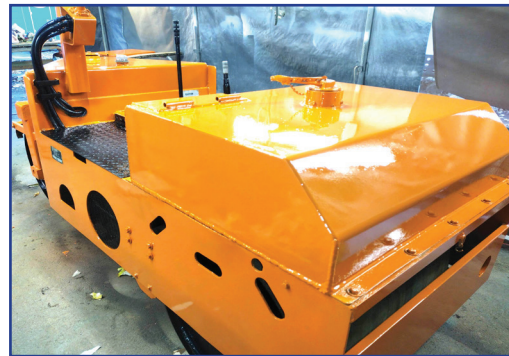

- Welding
- Sand Blasting
- Exterior Painting
- Expert Fiberglass Repair
- Metal Fabrication
- Rust Proofing & Frame Painting
- Body Repair
- Family Owned
- 38 Years

**USA Auto Body & Heavy Equipment**

8 Gordan Rd Unit 3 Bow NH

**603-223-1757**





**Dick's Used Trucks  
and Equipment**

**207-623-4239**



**2012  
FREIGHTLINER  
M2. Flatbed Body  
With Beavertail,  
Winch, Sleeper Bunk,  
Polish Aluminum  
Wheels, Cummins,  
Automatic, Air Ride,  
\$42,000**



**GENERATOR. Self  
Contain In Trailer,  
Cummins 855, Model  
440FDR71112JJW,  
250 KVA, 200 KW,  
480 Volt, 300 AMP,  
275 Gallon Fuel  
Tank, \$7,500.**



**1992  
MICHIGAN L50  
LOADER. Bucket  
And Forks,  
\$18,000**



**2003  
CATERPILLAR  
322CL  
EXCAVATOR.  
Twist-A-Wrist,  
\$45,000**



**1998  
KENWORTH  
T600  
TRACTOR.  
C12, 10 Speed,  
46,000 Rears,  
Full Lockers,  
Air Ride,  
\$17,000.**



**JOHN DEERE  
319D.  
Track/  
Skidsteer  
Loader,  
Enclosed Cab,  
Good Tracks,  
\$28,000**



**EAGLE PICHER  
R80 FORKLIFT.  
6000 LB Capacity,  
Side Shift,  
\$10,000.**



**2006 PACE  
GOOSENECK  
48' TRI-AXLE  
TRAILER.  
Winch, Generator,  
\$9,500.**



**VIPER 120.  
Vibratory Screener  
With Conveyor,  
\$45,000**



**2015 CAT D6N  
LPG DOZER. Six  
Way Blade, 5,100  
Hours, Good  
Undercarriage,  
\$180,000**

**Dick's Used Trucks & Equipment  
146 River Road, Chelsea, Maine**





**10' POWER ANGLE  
SNOW PLOW \$1,500,**  
Plympton, MA  
781-582-1378

**AREA  
HYDRAULICS**

**810 Quaker Hwy. Uxbridge, MA**  
**508-278-6670**

**FISHER** Cylinder Resealing  
**We Make Hose Assemblies**  
**After Hours Service Available!**

**WHELEN®** **Buyers** PRODUCTS COMPANY

**QUIPCAL**  
The Decal Experts

Decal Sets for your Construction,  
Forestry, Ag, Mining & Industrial  
Equipment - Old and New.

Prompt • Knowledgeable • Reliable • Experienced

**To Check \$ Call: 215-536-5339**  
**& Availability Email: info@CustomServicesCompany.com**  
**Your Next Decal Set Is Here • [www.QuipCal.com](http://www.QuipCal.com)**



**1994 ALLISON AT545 TRANSMISSION ASSEMBLY.**  
Good Used, Cleaned & Inspected, **\$395.**, Fitchburg, MA  
888-582-4090

# PAT'S TRUCK SALES

Office: 603-347-1386 - After Hrs: 978-490-6197



**2015 FORD F350 DUMP.**  
4X4, Fisher Plow, V8 Gas,  
Auto, 63,788 Miles, **\$33,900**



**2022 RAM 2500 4X4.**  
New 6.4L Hemi, 8'-10' Fisher XLS Plow,  
Fisher Spreader,  
6,000 Original Miles **\$58,500.**  
W/ Plow, No Sander \$54,000 Or W/Out  
Plow & No Sander \$51,000



**2019 F350 4X4.**  
Diesel, Auto, Fisher 8.6' XV2 Plow,  
Fisher Spreader, 22K Miles, **\$55,900**  
W/ Plow \$52,900 Or W/Out Plow & No  
Sander \$49,000



**2017 FORD F550 LANDSCAPER  
DUMP.** New Engine, V10 Gas,  
4X4, Automatic, Curb Side Door,  
PW, PL, **\$46,900.**



**2010 IH 7300. DT266,**  
Automatic, 33,290 Miles, 10'  
Godwin Dump Body, 37,000  
GVW, **\$52,900**



**2014 FREIGHTLINER T/A DUMP.**  
Detroit 505 HP, Automatic,  
160,367 Miles, 20 Frt Axle,  
46 Rears, Double Frame, **\$139,500**



**2014 FORD F350 DUMP. 4X4, Metallic  
Green, Diesel, 83,340 Miles, Automatic,  
9' Fisher Stainless X Blade, \$38,500 Or  
W/Out Plow \$36,500**



**2012 FORD F450 LANDSCAPER  
DUMP. V10 Gas, 89,455 Miles,  
4X4, Automatic, Curb Side Door,  
**\$27,900.****

**Visit Us - [www.patstrucksales.com](http://www.patstrucksales.com) • 77 Route 125, Kingston, NH**



**ROTARY  
HP415-1KIT.**

60K Capacity,  
Mobile 4 Column  
Set. 3 Phase  
Electrical Required,  
**\$8000.**

Windham, ME,  
Call Mike  
207-632-0013

**9' ONE WAY PLOW.  
\$800.**

Plympton, MA  
781-582-1378



**DUMP TRAILERS.** 3 To Choose, Steel Frames, Aluminum Bodies, Bedliners, Nice Shape, Used For Leaf  
Pick Up, **\$18,000 Each**, Your Choice. East Windsor, CT 860-716-0226

**KCV Trailer Rentals**

SLedue@KCVtrailers.com  
207-883-5181, x2 Scarborough, ME

**KCV****20' or 40' Container Rentals**

Various size/colors give extra storage  
for commercial/home projects.

**FOR SALE - 2016 International Prostars**

Three (3) to choose from, Automatic,  
Day Cab, Single Axle, Cummins engine  
with a Eaton transmissions.

<b>685k Miles</b>	<b>611k Miles</b>	<b>542k Miles</b>
<b>\$15,950</b>	<b>\$16,950</b>	<b>\$18,950</b>

**20+ Used 40' HIGH CUBE Containers**

Units in blue, red, green, and gray.  
Price x 5.5% tax + \$125/hr for delivery.  
Nine feet high. Discount  
for multiple units sold.

**2020 HINO 155**

Diesel, Automatic, Custom Body  
To Move POD Style Storage  
Units. Body Could Be Removed  
To Install A Body  
That Fits Your Needs.

#45278 155, 21,220 Miles,

**\$41,577**

**(800) 698-1243**

**www.gatesgmcnissan.com**



# JOSEPH

## EQUIPMENT COMPANY

**300 GAY ST • MANCHESTER, NH 03103**

**SATURDAYS • WE ARE OPEN ALL DAY**

**PHONE: 603-641-8608**

**FAX: 603-666-3716**



**293 NORTH - EXIT 2 -  
LEFT ONTO BROWN AVE -  
RIGHT ONTO WINSTON ST. - LEFT ONTO GAY ST.  
300 GAY STREET ON THE RIGHT**



**2012 55 TON FONTAINE.** (2 Available To Choose From 2009 And 2012), Tri Axle With Pin On 4 Axle, 25 Foot Deck, Powerpack, Full Fenders, Air Ride, Texas Trailer—Rust Free, **Call For More Information.**



**2014 MANAC TRI AXLE EXTENDABLE STEP DECK.** Extends 53' To 69', Low Deck Height, 17.5 Rubber, Air Ride, Excellent Shape, One Owner, Original Paint. **Call For More Information.**



**100 STORAGE CONTAINERS TO CHOOSE FROM.** 20', 40' And 40' High Cube. **Call For More Information.**



**2008 ROGERS 20 TON TAG ALONG TRAILER.** Model 20XXL, Tandem Axle, Rear Ramps, Pintle Hook, 17.5 Rubber, 48,000 GVW, Clean, Straight, Excellent Condition. **Call For More Information.**



**1996 MACK CL 713, 350 MACK.** 13 Speed Mack, 46K Rears, 4,100 Gallon Two Compartment Tank, Remtec Inc Steel Tank, 1100 X 24.5 Rubber, 270,000 Original Miles. **Call For More Information.**



**2006 TRANSCRAFT EAGLE II.** High Flat, 48 X 102, Combo, Headboard, Slider, Alum Wheels, 2 Axle, 1 Owner. (2 Available To Choose From). **Call For More Information.**



**2007 LIDDELL 50 TON BEAM TRAILER.** 4 Axle, Lift On Third, 4th Axle Flip, Detaches Both Ends, 28' Deck, NGB, Excellent Shape, One Owner. **Call For More Information.**



**1987 AUTOCAR DK64.** Tandem Dump With J & J Alum Rock Body, Dual Piston, Ledge Gate, Cummins Power, 8 Spd, 58K Rears, 24" Rubber, Spring Ride. **Call For More Information.**



**2009 CATERPILLAR 924H WHEEL LOADER.** Quick Disconnect, New Motor From CAT With Paperwork, Very Good Condition. **Call For More Information.**



**2019 PETERBILT 389.** 605 Cummins Power, 18 Speed, 4 Axle, 46K Rears, Air Ride, 300" Wheel Base, Headache Rack, Full Fenders, 60" Bunk, Loaded, **Call For More Information.**



**2011 CATERPILLAR 246C XPS.** Skidsteer, 2 Speed, Full Cab, A/C, Cushion Tires, Forks And Bucket, Extra Counterweights, 4,000 Hours, One Owner, Original Paint. **Call For More Information.**



**2018 FONTAINE TRAVERSE.** Hydraulic Tail, Tandem Axle, Hydraulic Upper, Currently Being Sandblasted And Painted, One Owner, Winch, Remote Control, Weigh Scale, NAP **Call For More Information.**

**[www.josephequipment.com](http://www.josephequipment.com)**

**Trades Welcome • Financing Available**

THIS AD IS COPYRIGHTED & OWNED BY TRUCK AND EQUIPMENT POST



# JOSEPH

## EQUIPMENT COMPANY

300 GAY ST • MANCHESTER, NH 03103

**SATURDAYS • WE ARE OPEN ALL DAY**

**PHONE: 603-641-8608**

**FAX: 603-666-3716**



293 NORTH - EXIT 2 -  
LEFT ONTO BROWN AVE -  
RIGHT ONTO WINSTON ST. - LEFT ONTO GAY ST.  
300 GAY STREET ON THE RIGHT



**1996 BOMAG ROLLER.** Model BW212D-2, 84" Drum Drive, 2400 Hours, Deutz Engine. **Call For More Information.**



**2003 TALBERT 50 TON 9 WIDE TRI AXLE PAVER STYLE TRAILER.** Non-Ground Bearing, Three Axle, Air Ride, Lift On Third, 25 1/2 Foot Long Lower Deck, 5 Foot Slope, Covered Back, Excellent Shape, One Owner, **Call For More Information.**



**1997 CATERPILLAR 960F WHEEL LOADER.** Sandblasted And Painted, New Decals, A/C, Scale, 23.5 X 25 Rubber, Bolt On Cutting Edge, Very Good Condition. **Call For More Information.**



**1997 KENWORTH T800.** Twin Steer Wide Nose, 550 Cummins, 18 Speed, Long Wheel Base, 30' From Back Of Cab To End Of Frame, Newair Ride, Double Frame, 164,000 Original Miles, New Michelin Tires In Back. **Call For More Information.**



**IN STOCK - 2025 FONTAINE MAGNITUDE 60HD-MX.** Deck Extends From 30' To 51', 65 Ton When Closed, Built To Handle A 60 Ton Load With Ease, 30' Clear Deck Length Extends To 51', 22" Loaded Deck Height, 6" Ground Clearance, 7 Position Hydraulic Detachable Gooseneck, 7 Position Air Ride Tridem Bogle, 402 Jeep Ready, 36" And 83" Flip Box Ready, 60/90 Flip Axle Ready, EQ2 Spreader Bar Ready, Loaded. **Call For More Information.**



**1998 FONTAINE, MODEL. 50 Ton,** Detaches At Both Ends, 25' Flat Level Deck - 20" Loaded Deck Height, 25' Beam Deck Insert, 20" Loaded Deck Height, Non Ground Bearing, Air Ride, Boom Trough & Deck Cut Out, Lift Axle, Outriggers, Aluminum Wheels, Strobe Lights. **Call For More Information.**



**2009 CATERPILLAR 336D.** 93 Hours On New Motor, New Swing Drive, 3rd Valve, Hydraulic Thumb, Excellent Shape. **Call For More Information.**



**2018 RAMPANT 35 TON TRAILER.** 48' W/Ramps, Excellent Shape, **Call For More Information.**



**2010 SPEC TECH TRI AXLE END DUMP TRAILER.** Alum Frame, Alum Tub, Spring Ride, 2 Way Gate, Liner And Cover, Ready To Work, Excellent Condition. **Call For More Information.**



**1998 VOLVO L180C LOADER.** 26.5 X 25 RADIAL MICHELIN TIRES, ONE OWNER, WORKING DAILY, EXCELLENT SHAPE. **CALL FOR MORE INFORMATION.**



**2003 INTERNATIONAL DURASTAR 4300.** DT466 Motor, 6 Speed Transmission, 21' Chevron Body, Rebuilt Motor, A/C, P/S, Spring Ride, One Owner, Original Paint, Very Good Condition. **Call For More Information.**



**1984 MACK RD686SX.** 300, 6 Speed, 58K Rears, 14' Body, One Owner, 1100 X 24.5 Rubber, 250K Original Miles, Jake, Brake, A/C, Excellent Shape. **Call For More Information.**

**www.josephequipment.com**

**Trades Welcome • Financing Available**

THIS AD IS COPYRIGHTED & OWNED BY TRUCK AND EQUIPMENT POST



# JOSEPH

## EQUIPMENT COMPANY

**300 GAY ST • MANCHESTER, NH 03103**

**SATURDAYS • WE ARE OPEN ALL DAY**

**PHONE: 603-641-8608**

**FAX: 603-666-3716**



293 NORTH - EXIT 2 -  
LEFT ONTO BROWN AVE -  
RIGHT ONTO WINSTON ST.- LEFT ONTO GAY ST.  
300 GAY STREET ON THE RIGHT



**ERIN 165T SCREENER ON TRACKS.**  
Makes 3 Products, CAT Power, Heavy Duty Grizzly, Remote Control, Very Good Condition, Call For More Information.



**1982 LINKBELT RTC8060 CRANE.** 60 Ton, 2 Winches, Cummins Power, 29.5 X 25 Tires, Recent Inspection, Call For More Information.



**TELESMITH 3042 CRUSHER.** With New Die Jaws. Call For More Information.



**2005 MACK CH613.**  
Cab And Chassis, 427 HP, 18 Speed, 44 Rears, 200 Series Carriers, Wet System. Call For More Information.



**2016 GREAT DANE 53' X 102" DROP DECK.** Tri Axle, Air Ride, Lift On Rear Axle, Excellent Condition, Southern Trailer, No Rust, Call For More Information. Call For More Information.



**1994 FONTAINE 70 TON TRI AXLE.** 26' Beam Trailer With Removable Gooseneck, Air Ride, Air Brakes, Hyd Removable Gooseneck, Gooseneck Extension, Tandem Axle Pin On Booster, Plumbed For Booster Axle, 46" Usable Deck Width, 275/70R 22.5 Tires, Currently Located In Northeast MD. Call For More Information.



**2004 CATERPILLAR 966G SERIES II LOADER.**  
26.5 X 25 Radial Tires, Rebuilt Bucket, Recent Motor, Weigh Scale, Call For More Information.



**2019 FONTAINE 53 - 90.** Tri Axle, Air Ride, Slider, Like New Condition, Southern Trailer, No Rust. 3 Available To Choose From Ranging From 2019 To 2016 Call For More Information.



**2015 TRAIL KING 55 TON.** (4 Available To Choose From Ranging In Years From 2009 To 2015), Air Ride, Full Fenders, Hydraulic Power Pack, 25 Foot Deck, No Rust- Texas Trailer, Lift Axle, Set Up For 4th Axle, Chain Boxes, Outriggers, 4th Axle Available, Call For More Information.



**1998 MACK RD688SX DUMP TRUCK.** 350 HP, Fuller 8 Speed, 58 Rears All Redone By Southeast Truck, 24" Rubber, Rebuilt Engine, Double Frame, Working Daily, Heated Body, New Brakes All Around, New King Pins, New Clutch/Bell Housing, All New Rear Suspension. Call For More Information.



**2016 TAKEUCHI TB260 EXCAVATOR.** Hydraulic Thumb, Wrist-O-Twist, Digging Bucket, Hydraulic Angle Blade, Working Daily, Good Condition, Call For More Information.



**2006 KOMATSU PC35MR-2.** Full Cab, Zero Tail Swing, Quick Disconnect, Two Buckets, Third Valve, Blade, Road Liner Tracks, One Owner, Excellent Shape, Original Paint 6,000 Hours. Call For More Information.

**www.josephequipment.com**

**Trades Welcome • Financing Available**

THIS AD IS COPYRIGHTED & OWNED BY TRUCK AND EQUIPMENT POST



# JOSEPH

## EQUIPMENT COMPANY

300 GAY ST • MANCHESTER, NH 03103

SATURDAYS • WE ARE OPEN ALL DAY

PHONE: 603-641-8608

FAX: 603-666-3716



293 NORTH - EXIT 2 -  
LEFT ONTO BROWN AVE -  
RIGHT ONTO WINSTON ST.- LEFT ONTO GAY ST.  
300 GAY STREET ON THE RIGHT



**2000 MACK CL713.** 17' Steel Body, 460 HP, 18 Speed, 46 Rears, 18 Fronts, 20 Pusher Axle, One Owner Bought New, Has Small Fuel Issue. **Call For More Information.**

### NEW MODEL - IN STOCK NO WAITING



**NEW MODEL - IN STOCK NO WAITING.** Beat The Price Increase. Fontaine Magnitude 65 2+3+2 Capable, 28' Drop Side Rail Deck, 3 Axle, Set Up For 4 Axle, 14.75" Deck Height, 102" Wide, 60.5" Axle Spacing, Eq2 Spreader Bar With Intermediate Axle, Hydraulic Removable, Non Ground Bearing With 2 Pin Position At 114" And 102". Triple Cylinder, 70" Hydraulic Flip Box, Heavy Duty Snap In Outriggers, D-Rings, Alum Wheels, 275/70R X 22.5 Tires. **Call For More Information.**



**IN STOCK - 2025 FONTAINE LXTN40.** 40 Ton Extendable, 34' Closed - 60' Open. Also Available 29' Closed - 50' Open. Tandem Axle, Set Up For 3rd, Air Ride, Non Ground Bearing, 102" Swing Clearance, 20" Deck Height, Alum Wheels. In Stock, No Waiting. Available In Manchester NH And At The Factory In Springville AL. 3rd And 4th Axles Available. **Call For More Information.**



**2017 FONTAINE INFINITY.** Combo Stepdeck Trailer Model HCITX22RSA, 53 X 102, With Ramp System, Like New Condition, Tandem Axle, Rear Slide, 80,000 Lb. Capacity, Air Ride, Container Locks, Chain Tie Downs, Winches, Approx 4,000 Original Miles, 22.5 Tires. **Call For More Information.**



**JOHN DEERE 790 ELC EXCAVATOR.** W/ Tree Stump Sheer, Working Daily, Long And Long, Very Good Condition, **Call For More Information**



**2016 FONTAINE MAG60 DSR.** 28' Deck, 3 Axles With Pin On 4th, 2 Lift Axles, 60" Axle Spacings, Set Up For Gooseneck Extension To 183", One Owner, Original Paint, **Call For More Information.**



**1999 TALBERT DSR TRAILER.** 25' Steel Deck, 102" Wide, Low Pro Tires, Air Ride, Lift Axle, Non-Ground Bearing, Rear Wheel Pockets, Good Rubber, Working Daily. **Call For More Information.**



**2005 LINKBELT 240 LX EXCAVATOR.** With Hyd Thumb, Quick Disconnect, Digging Bucket, Hyd Wrist O Twist Bucket, Frost Tooth Bucket, Root Rake Bucket, 9000 Hours, Working Daily One Owner, **Call For More Information.**



**1998 FREIGHTLINER.** 440 HP, Rebuilt Motor, Automatic Transmission, 18K Front, 58K Rears, 1200 X 24 Rubber, Wet System, A/C, P/S, 100K Orig Miles, Ex-NYC Truck, Loaded, Will Take A 14' Body. **Call For More Information.**



**CAT 3208 GENERATOR.** 175 KW, 700 Hours, 3 Phase, **Call For More Information.**



**2011 INTERNATIONAL 7400 WORKSTAR.** DT570, 12,000 Original Miles, Allison Automatic Transmission, Air Ride, Former Florida Municipality Truck, New Tires, Excellent Shape. **Call For More Information.**



**2011 FORD F350.** Power Stroke Diesel, Automatic, Dual Wheels, One Owner, 123,000 Miles, **Call For More Information**

**www.josephequipment.com**

Trades Welcome • Financing Available

THIS AD IS COPYRIGHTED & OWNED BY TRUCK AND EQUIPMENT POST



# JOSEPH

## EQUIPMENT COMPANY

300 GAY ST • MANCHESTER, NH 03103

PHONE: 603-641-8608

OPEN  
ALL DAY  
SATURDAY



# FONTAINE

FAX: 603-666-3716



**NEW MODEL - 2025 FONTAINE RENEGADE LXLN12** - 12 Inch Loaded Deck Height With 4 Inch Ground Clearance When Fully Loaded, 30 Tons In 16 Feet On Tandem Bogie Or 30 Tons In 20 Feet With 3rd Axle Flip, Low Profile, 3rd Axle Capability, 32 Feet 11 Clear Deck Length. IN STOCK, NO WAITING. **CALL FOR MORE INFORMATION.**



**NEW MODEL - 2025 FONTAINE MAGNITUDE 50** Tri Axle, Set Up For 4Th, 50 Ton, Air Ride, 24' Deck, 20" Loaded Deck Height, Alum Or Steel Wheels, Strobe Lights, Outriggers And D-Rings. **Call For More Information.**



**2025 KRUZ TERMINATOR**, 26' Steel Frame, Single Point Suspension, 2 Way Gate, 11 X 24.5 Tires, Alum Wheels, 2 Speed Landing Gear. **Call For More Information.**



### 27' FLAT LEVEL DECK - IN STOCK

**2025 FONTAINE 55L**, 27' Flat Level Deck, Also Available In 25' And 26' Deck Length. Tri-Axle, Air Ride, 3Rd Axle Lift, Alum Wheels, Strobe Lights, Set-Up For 4Th Axle. In Stock, No Waiting. **Call For More Information.**



**2025 KRUZ 26' STEEL TUB**, Aluminum Frame Dump Trailer, Air Ride, 2 Axle, Alum Wheels, 450 Hardox, 24.5 16 Ply Tires. **TAKING ORDERS**  
**Call For More Information.**



### 55 TON MODULAR WITH BEAM

**2025 FONTAINE 55H MODULAR DSR**, Beam Deck Also Available, Tri Axle, 60" Axle Spacing, Hydraulic Removable, Non Ground Bearing, Set Up For Gooseneck Ext, Spreader Bar And 4Th Axle Flip, Air Ride, Alum Wheels, 22.5 Rubber. **Call For More Information.**



**2025 FONTAINE 60 TON MODULAR 2+3+1**, 26' Dsr, 184" Swing Clearance, Set Up For 2 Axle Jeep, 14" Deck Height, Air Ride, Alum Wheels, 275/70R X 22.5 Rubber, Non Ground Bearing. **Call For More Information.**



**2025 FONTAINE RENEGADE LXL**, 14" Deck Height, 30' Deck W/6" Ground Clearance, 2 Axle, Set Up For Third, Hydraulic Detachable, Taking Orders  
**Call For More Information.**



**2025 KRUZ, 70 Yard**, Tri Axle, 70,000 Single Point, Lift On Third Axle, 1/4 Inch 450 Hardox, Floor, Sides, Nose, Gate, 12 Panel Gate, 11 X 24.5 Rubber, Alum Wheels. Taking Orders. **Call For More Information.**



**2025 FONTAINE TRAVERSE HYDRAULIC TAIL**, 48' Long, 102" Wide, Air Ride, Hydraulic Upper Deck, Hydraulic Winch, Remote Control, Alum Wheels, Dual Controls. Taking Orders  
**Call For More Information.**



**2025 FONTAINE 60 TON MODULAR**, 26' Dsr, 60" Axle Spacing, 184" Swing Clearance, Set Up For 2 Axle Jeep, 14" Deck Height, Air Ride, Alum Wheels, 275/70R X 22.5 Rubber, Non Ground Bearing. In Stock. **Call For More Information.**



### 3+3+3

**1998 KAYLN SIEBERT**, 75Ton 3+3+3, Air Ride, West Coast Bogie, 3 Axle, Air Ride Jeep With Power Tower, 10' Wide Trailer, 60' Overall Length, 48' Of Useable Deck, 275/70 X 22.5 Rubber, Sandblasted & Painted, Excellent Shape, Alum Wheels On Jeep And Booster. **Call For More Information.**

**Trades Welcome • Financing Available • [www.josephequipment.com](http://www.josephequipment.com)**

THIS AD IS COPYRIGHTED & OWNED BY TRUCK AND EQUIPMENT POST



TRAILER RENTALS • TRAILER RENTALS • TRAILER RENTALS
WE RENT STEP DECKS • LOW BEDS • HI FLATS • DEMO/SCRAP • TRAILERS

# JOSEPH

## EQUIPMENT COMPANY

300 GAY ST. • Manchester, NH 03103

**NOW TAKING ORDERS FOR DUMP TRAILERS AND LOWBEDS FOR SPRING AND SUMMER DELIVERY**

**14" DECK HEIGHT**



NEW 2025 FONTAINE RENEGADE LXL, 14' Deck Height, 30' Deck W/6' Ground Clearance, 2 Axle, Set Up For 3rd Hydraulic Detachable Or Mechanical Detachable. In Stock No Waiting. Call For More Information.

**IN STOCK, NO WAITING**



2025 FONTAINE MAGNITUDE 603T Modular Drop Side Rail With 28' Deck, Hydraulic Removable Neck, Non Ground Bearing, Air Ride, Tri Axle, Third Axle Lift, Set Up For 4th, Alum Wheels, 275/70 X 22.5 Tires, Loaded. Call For More Information.

**55 TON EXTENDABLE**



**IN STOCK**

2025 FONTAINE MAGNITUDE 59MX, 55 Ton Extendable Trailer, 30' To 50', Modular, Detaches Both Ends, Hyd Removable, Non Ground Bearing, 20' Deck Height, Will Take 10' Deck Ext For A Total Of 60', 275 Rubber, Tri Axle, Air Lift On 3rd, Set Up For 4th, Set Up For Goose Neck Ext. Call For More Information.

**PHONE: 603-641-8608**

**FAX: 603-666-3716**

**WE RENT WALKING FLOORS • DUMPS • HIGH FLAT EXTENDABLES • JEEPS**



NEW 2025 FONTAINE SPECIALIZED MAGNITUDE 55L, Tri Axle, Air Ride, Set Up Of 4th Axle, Non Ground Bearing, 25' Deck, Led Lights, Aluminum Wheels, Strobe Light Package, Lift On 3rd Axle, 2 Pin Position, Loaded. In Stock No Waiting. Call For More Information.

**70 TON 2+3+2**



NEW 2025 FONTAINE 704/2+3+2 DROP SIDE RAIL, 4 Axle, 28' Deck, Hydraulic Detachable, In Stock, No Waiting, Non Ground Bearing, 102' Wide, 65' Flip Box, Spreader Bar And 352J, Jeep, Alum Wheels, 275/70R X 22.5 Tires, 28' Beam Deck Available. Call For More Information.

**WE RENT STINGERS • SPREADER BARS • DOUBLE DROP EXTENSIBLES TRAILERS**



2025 FONTAINE 55H MODULAR DSR, Beam Deck Also Available, Tri Axle, 60' Axle Spacing, Hydraulic Removable, Non Ground Bearing, Set Up For Goose Neck Ext, Spreader Bar And 4th Axle Flip, Air Ride, Alum Wheels, 22.5 Rubber, Call For More Information.

**NEW 2025 FONTAINE 55 TON, Drop Side Rail, Tri Axle, Air Ride, Set Up For 4th, Non Ground Bearing, Led Lights, Aluminum Wheels, Strobe Lights, Loaded. In Stock No Waiting. Call For More Information.**



NEW 2025 FONTAINE 55 TON, Drop Side Rail, Tri Axle, Air Ride, Set Up For 4th, Non Ground Bearing, Led Lights, Aluminum Wheels, Strobe Lights, Loaded. In Stock No Waiting. Call For More Information.

**NEW 2025 SPECIALIZED 55 TON BEAM TRAILER, 3+1 Modular NGB, Detach Both Ends, Tri Axle, Lift On 3rd, Set Up 4th, Set Up For Goose Neck Extension, Call For More Information.**



NEW 2025 SPECIALIZED 55 TON BEAM TRAILER, 3+1 Modular NGB, Detach Both Ends, Tri Axle, Lift On 3rd, Set Up 4th, Set Up For Goose Neck Extension, Call For More Information.

**55 TON LOWBED, Air Ride, Tandem Axle, 29ft Flat Level Deck, Non Ground Bearing, Hyd Goose Neck, Set Up For Future 3rd Axle, In Stock. Call For More Information.**



2025 FONTAINE 35 TON LOWBED, Air Ride, Tandem Axle, 29ft Flat Level Deck, Non Ground Bearing, Hyd Goose Neck, Set Up For Future 3rd Axle, In Stock. Call For More Information.

TRAILER RENTALS • TRAILER RENTALS • TRAILER RENTALS
WE RENT STEP DECKS • LOW BEDS • HI FLATS • DEMO/SCRAP • TRAILERS

**Trades Welcome • Financing Available • [www.josephequipment.com](http://www.josephequipment.com)**

THIS AD IS COPYRIGHTED & OWNED BY TRUCK AND EQUIPMENT POST