

**SERVING NEW ENGLAND**

**FREE**

# TRUCK AND EQUIPMENT POST

*Your Local Source For The Trades*



**2017 WESTERN STAR 4900FA.** MC NEILUS 10. YARD CEMENT MIXER, DD13-410 HP, AUTOMATIC, 70,180 GVW, 46K MILES, \$134,900. 603-623-8873



**2010 CAT M322D.** A/C, 8'2" STK, VA BOOM, AUX HYD, HYD Q/C, 78" TWIST-WRIST CLEANUP BKT OR 36" DIGGING BKT, HYD BLADE, 8665 HRS. \$99,000. 603-623-3669



**2008 FORD F250.** FISHER MM2 PLOW, 85,500 MILES, RUNS PERFECT, NICE & CLEAN, TOW PACKAGE, NO RUST OR DENTS, \$15,500 OBO. MANCHESTER, NH 603-502-3164



**GODWIN PUMP CD 100M BS.** GODWIN 4" PUMP, 1246 HOURS, DIESEL ENGINE, WITH INTAKE HOSE AND OUTTAKE MANIFOLD, \$16,000. 508-361-9007



**HYDRAULIC BOAT TRAILER.** RUNS OFF BATTERY CHARGED THROUGH TRAILER PLUG, TIRES/BEARINGS GOOD, HAULS UP TO MOST 29' BOATS, 7K LB. CAP. OVER ROAD, 11K LBS. IN YARD, CLEAR TITLE, \$8,000. HULL, MA 781-925-1593

**Optative Group**



**Issue 10-11  
March 10th 2021**

**INTERNET & PRINT  
FOR ONLY \$25.00**

**[www.TruckAndEquipmentPost.com](http://www.TruckAndEquipmentPost.com)**

**888-887-0505**



A red MTM dump trailer is the central focus, parked on a green baseball field. The trailer has "MTM TRAILERS" and "KEWANEE, IL 708-584-3820" printed on its side. In the background, a large stadium is visible, with "Gillette STADIUM" and "BANK OF AMERICA" signs. American flags are flying on poles. The sky is blue with some clouds.

# #1 STEEL DUMP TRAILER IN THE USA

★★★ NEW & USED INVENTORY SALE ★★★

**Trade-In  
Your Equipment**  
for Down Payment & Get  
Hassle-Free Financing

**CALL NOW  
TO ACCESS OUR  
BLOWOUT SALE**

**617-870-6654**

# 2021 MTM STEEL DUMP

- 1/4 Frame - 13,500 lbs
- Full Frame - 15,000 lbs
- 5 Year Limited Warranty



## USED DUMP TRAILERS

Used

**2000 Ti-Brook  
28' Steel**

Condition: Great floor,  
tires, and brakes

Used

**1996 Accuthek  
26' Steel**

Condition: New AR400 floor,  
good tires & brakes

Used

**1986 Dorsey  
28' Aluminium**

Condition: Good,  
New cylinder,  
New bushings



Call or Email Local Dealership  
to Access Photos & Prices:

**617-870-6654**

[brian@mtmbuilt.com](mailto:brian@mtmbuilt.com)





37 County Road  
Route 106  
Plympton MA 02367  
PH: 781-582-1378  
FAX: 781-585-4438



**2011 HINO NEW PALFINGER  
HOOK: AUTO, 20K LB.  
36"/ 54" HOOK. 33K GVWR  
\$49,900**



**DOWN EASTER SANDERS IN STOCK!  
GAS, ELECTRIC, HYDRAULIC. WE HAVE  
EVERYTHING YOU NEED.  
CALL US WE CAN HELP.**



**BOSS PLOWS  
IN STOCK  
CALL FOR YOURS TODAY!**



**HOOK LIFTS IN  
STOCK NOW!  
BIG OR SMALL WE  
HAVE THEM ALL.  
CALL US TODAY.**



**2007 HINO ALUMINUM  
SINGLE COMPARTMENT  
TANK: AUTOMATIC,  
33K GVWR  
CALL FOR PRICING.**

**SALES,  
SERVICE,  
PARTS**

**CALL TOLL FREE: 781-582-1378  
WWW.CAREYTRUCKEQUIPMENT.COM**

**CUSTOM METAL  
FABRICATION  
AVAILABLE**

# TRUCK AND EQUIPMENT POST

[HOME](#) [BROWSE THE MAGAZINE](#) [LOOKING TO SELL](#) ▾ [LOOKING TO BUY](#) ▾ [EZ SEARCH](#) [CATEGORIES](#) ▾ [CONTACT US](#) [SUBSCRIPTIONS](#)



**PLACE AN AD**

**BROWSE THE  
MAGAZINE**

**SEARCH** 

**SUBSCRIPTIONS**

Truck And Equipment Post is a top choice for buying, selling, or browsing new & used trucks, heavy equipment & trailers throughout New England. Find 1000's of commercial trucks, construction equipment, trailers, truck bodies, truck parts, & other commercial vehicles including pickup trucks, vans, dump trucks, excavators, backhoes, tractors, skidsteers, dump & equipment trailers, truck bodies & more for sale by owner in CT, RI, MA, VT, NH, and Maine.

Truck And Equipment Post is More Than A Magazine. We're a great resource for the truck & equipment industry. It's What We Do!

*Your Local Source For The Trades*





**2016 ROCKSTER 700.** 28" Closed Circuit Impactor, Magnet, Volvo Diesel, POR, CALL DAN 203-506-3860



**2015 EAST WALKING FLOOR TRAILER.** 48' x 102", Tri-Axle, Call For Complete Details, 603-553-3000

## Is Your Web Site a Clunker? Jump Start It!

Net Mechanic specializes in

- ✓ New Sites
- ✓ Updates
- ✓ Maintenance

Inspections and Estimates:  
[www.NetMechanic.net](http://www.NetMechanic.net)  
401-487-2943

10% off with this ad



## Net Mechanic

*We Get Our Hands Nerdy!*

**EAST COMMERCE  
SOLUTIONS, INC.**  
...credit card processing made simple



**Guaranteed  
Savings!**

- No Setup Fees! • No Contract! • Local Service!
- Bonus Cash Up Front Payment!**

Please Call:

Edwin Schober To Find Out How Much You Could Start Saving Now! 401-497-2233



**2005  
JOHN DEERE  
230 LC  
EXCAVATOR.**  
New Thumb,  
7000 Hours,  
Machine Needs  
Nothing,  
**\$65,000,**  
Westfield, MA  
413-246-0880

**DONOVAN • DONOVAN • DONOVAN • DONOVAN • DONOVAN • DONOVAN • DONOVAN**

6 Enterprise Drive  
Londonderry, NH 03053  
[www.donovancompany.com](http://www.donovancompany.com)

**DONOVAN**  
EQUIP. CO., INC.

**SALES - PARTS - SERVICE**

1-800-458-3867  
Local: 603-669-2250  
Fax: 603-669-0501



**FISHER PLOWS & SANDERS**



**INTRODUCING GLOBAL SWEEPERS**



**BEAU-ROC / BRANDON DUMPS**



**PALFINGER/AMERICAN HOOKLIFTS**



**NEW 36' SIDE DUMP TRAILER**



**SWITCH-N-GO Hoist systems & interchangeable bodies**

**DONOVAN • DONOVAN • DONOVAN • DONOVAN • DONOVAN • DONOVAN • DONOVAN**

DONOVAN • DONOVAN • DONOVAN • DONOVAN • DONOVAN • DONOVAN • DONOVAN

DONOVAN • DONOVAN • DONOVAN • DONOVAN • DONOVAN • DONOVAN • DONOVAN



**Chadwick-BaRoss**
**Westbrook, ME   Bangor, ME   Caribou, ME   Concord, NH   Chelmsford, MA   Warwick, RI**

**8686 2014 VOLVO L90G.** Coupler, 3rd Valve, Boom Susp, Extra CWT, Bucket & Forks, Full Cab, AC, Heat, Radio, 6,547 Hours, \$114,900.



**9017 2002 CATERPILLAR 226.** 54HP, Coupler, 3rd Valve, GP Bucket, Hand Controls, Cab, Heat, 2,100 Hours, \$16,500.



**LB847 2018 LINK-BELT 145 X4 SPIN ACE.** 350 Hours, Coupler, 3rd Valve, 36" Digging Bucket, Hyd Thumb, Rear Camera, Long Stick, 24" Pads. AC/Heat, Like New, Warranty to 10/24 or 5K Hrs, \$135,000.



**8988 2019 VOLVO EC350EL Excavator.** 48" Digging Bucket, Coupler, 3rd Valve, Cameras, Heated Seat, Full Cab, 2K Hours, \$249,500.



**8856 2016 VOLVO EC160EL.** Coupler, 3rd Valve, Hyd Thumb, 36" Digging Bucket, 63" Hyd. Tilt Bucket, Cab, AC, Heat, 4K Hours, \$116,000.



**9035 2018 CATERPILLAR 910M 4WD.** Only 507 Hours, Coupler, 3rd Valve, 2 YD. GP Bucket, Forks, Ride Control, Excellent Condition, \$105,000.



**8670 2014 VOLVO EC160DL.** Coupler, 3rd Valve, Hyd Thumb, 63" Hyd. Tilt Bucket, AC, Heat, 5K Hours, \$99,000.



**9023 2016 VOLVO L60H.** Coupler, 3rd Valve, GP Bucket, Cab, AC, Heat, Stereo, Ride Control, Volvo Certified, Powertrain Warranty, 3K Hours, \$105,500.



**VP109 2013 VOLVO P7170 Asphalt Paver.** 247 Hours, Carlson EZ4 Screed, Excellent Condition, \$200,000.



**#9031 2018 TAKEUCHI TL10V2.** Coupler, 3rd Valve, Full Cab, A/C, Heat, Like New, 82 Hrs, \$59,500.



**#VR187 2019 VOLVO PTR240.** Open ROPS, 78.2" Rolling Width, 60% Tires, 1500 Hrs, \$88,500.



**9025 2015 TRACKLESS MT6.** V-Plow, Ribbon Blower, Sweeper, Dump Body, Drop Spreader, Cab, AC, Heat, 916 Hours, \$55,000.

# CALL 207-749-9955

visit [www.chadwick-baross.com](http://www.chadwick-baross.com) or [www.CBused.com](http://www.CBused.com)

[WWW.TRUCKANDEQUIPMENTPOST.COM](http://WWW.TRUCKANDEQUIPMENTPOST.COM)



# TRUCK AND EQUIPMENT POST

**P.O. BOX 6824  
PROVIDENCE, RI 02940  
TEL: 888-887-0505**

**EMAIL:**

**ADS@TRUCKANDEQUIPMENTPOST.COM  
WWW.TRUCKANDEQUIPMENTPOST.COM**



## YOUR INFORMATION



**NAME :** \_\_\_\_\_ **PHONE :** \_\_\_\_\_

**STREET ADDRESS :** \_\_\_\_\_

**CITY :** \_\_\_\_\_ **STATE :** \_\_\_\_\_ **ZIP :** \_\_\_\_\_

**EMAIL :** \_\_\_\_\_

**PAYMENT :** ☐  ☐  ☐ CHECK **ACCOUNT NUMBER :** \_\_\_\_\_

☐  ☐  ☐ OTHER **EXP DATE :** \_\_\_\_\_

**SIGNATURE :** \_\_\_\_\_

**PLACE YOUR AD ONLINE AT [WWW.TRUCKANDEQUIPMENTPOST.COM](http://WWW.TRUCKANDEQUIPMENTPOST.COM)**

**STANDARD PHOTO AD # ISSUES**

☐ **\$25 FOR 1 ISSUE (2 WEEKS)** ☐

☐ **\$45 FOR 2 ISSUES (4 WEEKS)** ☐

**JUMBO PHOTO AD**

☐ **\$50 FOR 1 ISSUE (2 WEEKS)** ☐

☐ **\$90 FOR 2 ISSUES (4 WEEKS)** ☐

## PHOTO AD



Your description goes here as follows:  
Year, Make, Model, Features, Price, Town  
& State, Phone

**PAYMENT ENCLOSED \$ \_\_\_\_\_ EACH ISSUE RUNS FOR 2 WEEKS**

**AD TEXT** \_\_\_\_\_

\*1 item per ad please. We reserve the right to edit or refuse ad content.

**SUBSCRIPTION RATES INCLUDE FIRST CLASS SHIPPING.**

**MAILED TO YOUR HOME OR BUSINESS**

☐ **\$40.00 13 ISSUES** ☐ **\$65.00 26 ISSUES**

**Just email [Ads@TruckandEquipmentPost.com](mailto:Ads@TruckandEquipmentPost.com)  
and type "BAG MY MAG" in the subject line.**

**NEW WE'LL EMAIL THE MAGAZINE TO YOU FOR FREE**

One Item Per Ad Please. Truck And Equipment Post makes every effort to ensure ads are published accurately. Truck And Equipment Post and its staff will not be held responsible or liable for typographical errors or misprints. Truck And Equipment Post reserves the right to edit, abbreviate, remove or refuse any ads/content at its discretion. Copyright of Ads: By agreeing to place an ad with Truck And Equipment Post, you hereby grant Truck And Equipment Post the right to display and publish all or part of the advertisement under United States copyright laws.

**BIG WHEEL****TRUCK SALES****HEAVY DUTY TOWING AND RECOVERY**

**2004 KW T30 20' VAN BODY  
w/ 6' SLEEPER:**  
CAT 3126 300 HP, 9 Speed.  
Perfect for Long Distance Mover.  
Call.



**2004 PETERBILT 330  
26 x 102 MORGAN REFER  
BOX:**  
CAT C-7, Automatic.  
Therm-o-King Refer Unit.  
Call for info.



**1994 FORD L8000 12' DUMP:**  
8.3 Cummins, Road Ranger  
Transmission, 12F/38R.  
Low Miles. **\$12,500**



**2013 INTERNATIONAL  
KANN PACKER BODY: W/  
Double Trash Holder Lifts.**  
MaxiForce IH Diesel w/only  
10K Miles, Automatic, Only 63K  
miles on Truck. Very Clean and  
Runs Perfect. **ONLY \$35,000.**



**2002 F350 Crew Cab 4x4 Rack  
Body:** Recent Rack Body w/  
Hitch, 6.0L Diesel, Automatic.  
Very Clean Inside and Out.  
**Call for Details.**



**2015 FREIGHTLINER FL 70  
24'x 102" CARRIER REFER  
BOX TRUCK:** Cummins Power,  
Automatic, Air Brakes, Roll up  
Rear Door, Aluminum Ramp.  
Call for Pricing.



**2007 GMC/ISUZU W5  
18' Moving Van:**  
Isuzu Diesel. Side Door,  
Barn Doors, Lift Gate.  
Very Good Condition.  
**\$10,500.**



**2011 MITSUBISHI FE 145  
Cab & Chassis:**  
Will take 14' Body,  
14,500 GVW, 150K miles.  
**\$9,500**



**2003 INTERNATIONAL  
4900'S:**  
24' Aluminum Boxes w/4 Side  
Doors. 2 Live Tandems, 5 S/A  
with Lift Axles. Call.

**42 Quanapaug Road, East Freetown, MA****508-763-5927 • FAX 508-763-2369****www.BIGWHEELTRUCKSALES.COM****WE SELL HEAVY DUTY SNOW PLOW EQUIPMENT • WE EXPORT WORLD WIDE • HEAVY DUTY TOWING SPECIALIST**



# CANDIA TRAILER

www.CandiaTrailer.com

& LANDSCAPE EQUIPMENT CO

All Prices Cash & Carry! Installation Available!

SAVE TIME & FUEL • WE SHIP!

## 1-866-761-0196

NH 603-483-2541 • Fax 603-483-2842

35 High St, Candia 4 Coners, Candia NH  
10 Minutes East of Manchester, NH • 1 hour From Boston

"Helping  
You With  
The Right  
Fit"



**DURA MAG ALUMINUM FLATBED BODIES.** Industry's Highest Quality, Call With Your Specs. **Starting @ \$2,395.**



**ALUMINUM DUMP BODIES.** Complete Sub Frame, Power Pac, LED Lights, **Starting @ \$7,997.**

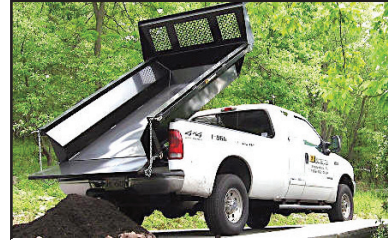

**8' EZ Slide In Dump Body.** With Head Board, Tarp & Hoist, **\$3,095**



**POWER TILT**  
**USA Made**  
**20 FT POWER TILT 7 TON EQUIPMENT TRAILER \$6,637**



**Aluminum Car Hauler Trailer.** 10,000 GVW, American Made, **Starting @ \$5,895.**



**CTECH – Drawer Units That Fit Into Your Utility Body**



**DUMP TRAILERS.** 12', 14', 16 Ft. Twin Piston, Powder Coat, Ramps, Battery, **Starting @ \$6,885**



**LANDSCAPER TRAILERS.** **Starting @ \$2,895**



**CTECH – High Quality & Durable Drawer Units For Service Body**



**HOMESTEAD Enclosed Trailers.** Stocking 8 Ft – 24 Ft, **Starting @ \$2,795**



**DURA MAG SERVICE BODY.** All Aluminum, Heavy Duty Ladder Rack



**TAKE OFF BEDS.** Ford – GM – Dodge  
**Call With Your Specs**



**DOT Truck & Trailer Lights.** And Oval Amber Mini Lightbar – WE SHIP



**Starting @ \$339**

**TRANSFER TANK & PUMP.** Made In USA, 12 Ft Hose, Nozzle Gun, 15 gpm, In Stock – We Ship



**\$339**



**SAVE TIME & FUEL • WE SHIP!****CANDIA TRAILERS.COM**

&amp; LANDSCAPE EQUIPMENT CO

**1-866-761-0196****TAX FREE NEW HAMPSHIRE**

Galion

**IN STOCK GALION DUMP BODIES.**  
**8 Ft Thru 16 Ft. Call With Your Specs Today**

**HARSH HOIST**

2.5 to 45 Ton, Single or  
 Double Piston. Convert  
 a Flatbed Body to a  
 Dumping Body.  
**HOIST & POWER  
 PACK**

**Starting @ \$1,585**  
**USA Made**



**BUTCHER Dump Power Pac with  
 control Gravity Down \$465**



**HEADACHE RACKS** – Aluminum, USA Made, Available  
 w/ Window Cut Out Or Without, Hi & Low Profiles,  
 LED Light Options, Sport Series And Pro Series

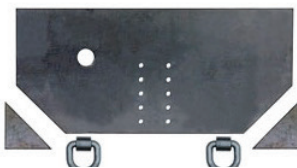

**Pintle Plate \$179**



**15 Ton Pintle Hook \$59 –  
 WE SHIP**



**Retractable Step**  
**One Step \$99**  
**Two Step \$109**  
**Three Step \$119**

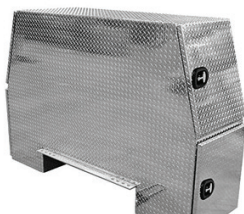

**Aluminum I-Pack Toolbox \$2690**



**CUSTOM AND STANDARD  
 INSTALLATIONS**



**Shuttle Door  
 \$179**

**UNDERBODY TOOL BOXES – Stainless Steel Hinges & Handles**  
**Powder Coat**  
**Diamond Aluminum Door**  
**(black in color)**

**24"x18"x18" \$239**  
**30"x18"x18" \$259**  
**36"x18"x18" \$294**  
**48"x18"x18" \$334**



**Diamond Plate Aluminum  
 Underbodies**

**24"x18"x18" \$299**  
**30"x18"x18" \$329**  
**36"x18"x18" \$359**  
**48"x18"x18" \$449**

**LOAD COVER**

**7' X 12' Mesh tarp & Hardware Kit  
 \$239**



# CANDIA **TRAILER.COM** 1-866-761-0196

& LANDSCAPE EQUIPMENT CO

35 High St, Junction Rte. 27 & 43., Candia NH

**All Prices Cash & Carry! Installation Available!** 10 Minutes East of Manchester, NH • 1 hour From Boston

**BE READY FOR  
THE TOUGHEST  
PART OF  
WINTER**

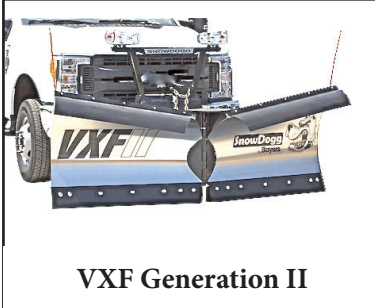

VXF Generation II



TE Generation II



Gen I - MD Series Plow  
Starting At **\$3680** Installed



Heavy Duty Poly 3/4 Cubic  
Yard Spreader, **\$2,650**



Commercial 4 Cu. Yd Poly  
Spreader. Call For Pre-Season  
Price

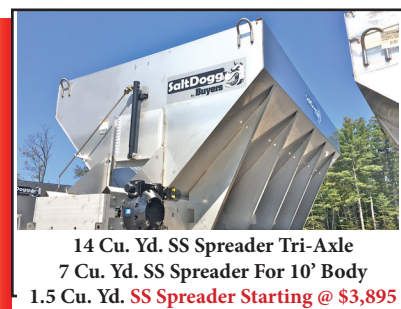

14 Cu. Yd. SS Spreader Tri-Axle  
7 Cu. Yd. SS Spreader For 10' Body  
1.5 Cu. Yd. **SS Spreader Starting @ \$3,895**



**1999 PETERSON 4400  
WOOD HOG**, V12 Cat, About  
4,000 Hours,  
**\$105,000/Make  
Offer**, 413-268-3600 Or  
413-535-7210



**2008 BEATRICE MOTOR MART EASYHAUL CAR  
TRAILER**. Gooseneck, 55' Car Hauler, Model 1365-T,  
Call For Complete Details, 603-553-3000



**8' BOSS SUPER TRIP-EDGE  
PLOW**. Smart Hitch, Push Bars,  
Hydraulics, Smart Touch Handheld  
Control, **\$3000 OBO**.  
Lakeville, MA 202-468-1699

**Dario Diesel**  
**TRUCK CENTER**  
Truck Sales, Service & Parts Since 1959  
182 SW CUTOFF, RT 20, Worcester, MA



2020 HINO 195. 12' x 96" IROQUOIS LANDSCAPE DUMP w/Alum. Back Pack Tool Box & Curbside Door, Tarp, Hoist, 210 HP,  
Auto, PW, 19,500 GVW, 65 Miles, stk#H303

Visit [www.dariodiesel.com](http://www.dariodiesel.com) • 877-218-8132





**Powerglide Air Test Kit**

**Complete Powerglide Pro Tree Transbrake \$279.95**

**TH400 Deep Cast Aluminum Pan**

**TH400 Billet Direct Drum Spring Retainer & Aluminum Modulator/Solenoid Hold Down**

**Powerglide Overhaul Kit**

**Powerglide Deep Oil Pan**

**Powerglide Reverse Spring Retainer Tool**

**Powerglide Bushing Driver Set**

**Do-it-yourself Powerglide Pro Tree Transbrake Kit \$164.95**

**1.80 Long Powerglide Gear Set**

**Powerglide Handbook written by Carl H. Munroe \$21.95**

**Powerglide Vent Tanks**

**1-800-394-5889**  
179 Belvedere Road  
Gilsum, NH 03448  
**WWW.TSR-RACING.COM**



**1986 FORD 62A LOADER.**  
Runs Well, Cab, Heat, Wipers, Needs  
Brake Work, Machine In Mass,  
**\$8500 OBO. 207-256-4652**



**2019 ROCKSTER RTT720 TROMMEL** - Like New  
with 50 Hours, CAT Diesel, Your Choice of 1/2" or  
1" Screens - **\$205,000**, CALL DAN AT 203-506-3860

**2008  
INTERNATIONAL  
NAVISTAR 4400.**  
Dump And Plow, 14K Miles,  
DT466, 260HP, 10 Spd, 33K  
GVW, 11' Power Angle Plow,  
**\$43,900.** Kingston, NH  
603-944-8202



**JG Remillard Equipment Sales.**  
**603-759-5918**



**1998 CATERPILLAR D8R.** 3406, EROPS with  
Air Conditioning, Stereo, Semi U Blade, 85%  
Undercarriage, 3rd Valve for Ripper, New Batteries,  
Work Ready. **\$109,500**



**CAT 120 GRADER.** 3306 CAT Engine,  
Direct Drive, **\$12,500**



**1988 MACK RD-600 WATER TRUCK.**  
350 Mack Engine, 6 Speed, 44 Rears, 4000  
Gallon Tank. **\$16,500**



**CATERPILLAR 980C.** 3406, Powershift  
Transmission with 4 Speeds Forward and  
Reverse, 29.5-25 Tires, 5 Cubic Yard Bucket,  
Good Condition, Work Ready. **\$37,500**



**2012 KOMATSU SK-1026 SKID STEER.**  
Bucket And Forks.  
**\$22,500**



**1989 VOLVO TRACTOR.**  
365 Cummins,  
9 Speed, Wet Kit, Headache Rack,  
**\$14,500**



**CATERPILLAR 980 WHEEL LOADER.**  
42H Series. Runs Good,  
**\$12,500**



**MANITEX M-938 CRANE.**  
Removed From Truck, 9 Ton Capacity,  
38' Reach, Super Clean! **\$12,500**



**1975 CATERPILLAR 930 LOADER.** Buck-  
et And Forks, Work Ready! **\$17,500**



**MITSUBISHI MOWER TRACTOR. 4WD.**  
Diesel, Mower, 3pt Hitch.  
**\$5,900**



**2012 INTERNATIONAL 8600 TRACTOR.**  
DT 530, 10 Speed, Air Ride, Clean Truck,  
**\$8,500**



**1988 EAGER BEAVER 20 TON  
TAG-A-LONG TRAILER.** Air Brakes, 96" Wide,  
17' Deck, 5' Tail and Ramps, Near New 8.25 R 15 TR  
Tires. Good Condition, **\$3,900**

**Visit Us [jgremillard equipmentsales.com](http://jgremillard equipmentsales.com)**





**2020 FORD F-550  
4X4 DIESEL 3/4 YD  
DURACLASS DUMP.**  
Ready To Work, stk#20479,  
Watertown, MA 617-610-5540

**Road Salt, Treated Salt, Sand & Salt  
Triaxle and Trailer Dump Bulk  
deliveries to CT, MA, RI  
Pallet and truck loads of ice melt  
and MAG pellets**

**24 HOUR YARD SERVICE DURING WINTER  
EVENTS IN CHICOPEE MA**

**Call 1-413-301-7318**



**Email: Jeremy@jmcservicesllc.com**

**Lowbed**   
**Johnson**

**1-800-660-2412**

**Moves Construction Equipment**  
Serving Massachusetts and Southern New Hampshire



**2009  
CASE 721D  
- NEW  
ARRIVAL!!**  
JRB Coupler,  
Full Cab, GP  
Bucket, Great  
Snow Machine  
- **\$42,500**  
CALL DAN AT  
203-506-3860

**BEAM TRUCK & BODY INC.**

RI Dealer #647

433 CUMBERLAND HILL ROAD, WOONSOCKET, RI 02895



**401-767-2639**



**NEW - USED & RECONDITIONED DISPOSAL EQUIPMENT**



**2007 ISUZU FVR: UNDER CDL, AIR-BRAKES, 111K  
MILES, ALLISON AUTO, MOUNTING 2011 10YD NEW  
WAY SIDE LOADER W/ TIPPER. CHASSIS BLASTED &  
PAINTED, BODY PAINTED YOUR CHOICE OF COLORS.**



**2010 MACK MR 20 & 46 ALLISON W/  
NEW WAYNE 40 YD. FRONT LOADER,  
26,351 MILES. \$164,000 W/ FET**



**2010 INTERNATIONAL 7400: 42,000  
MILES W/ HEIL 22 YD. AUTOMATED  
PACKER. \$60,000 WILL SPLIT.**



**2006 FORD F-750, UNDER CDL, REAR  
LOADER, 35K MILES, WAYNE 6 YARD  
REL, CALL FOR MORE INFO !**



**2004 KENWORTH T300:  
396,914 MILES, AMERICAN 75,000# ROLL-OFF,  
CAT C12 W/ FULLER 8LL 60,000# GVW.  
CALL FOR MORE DETAILS !**



**2006 INTERNATIONAL 4300, 349,867 MILES, DT466 OVERHAULED  
IN 2018, ALLISON 3500 TRANS. REPLACED @249,809 MILES,  
STELLAR SLIDER 26 W/ ADJUSTABLE HOIST - 35" / 54" - PIONEER  
RP-1500-PTO-COVERING SYSTEM, PINTLE HITCH, 6" STEEL TOOL BOX,  
295 / 75R22.5 FRONT / 295 / 75R22.5 REAR. CALL FOR MORE INFO !**



**2003 FREIGHTLINER ROLL-OFF,  
66K GVW, MILEAGE UNKNOWN, FULLER  
8LL, CUMMINS, CALL FOR MORE INFO !**

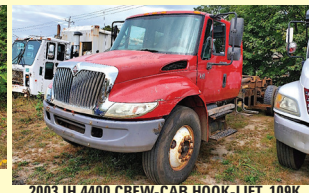

**2003 IH 4400 CREW-CAB HOOK-LIFT, 109K  
MILES, DT466, ALLISON 3500 RDS, 40K GVW,  
GAL BREATH 30K HOOK WITH 54/62 HOOK  
-HEIGHT DOES 16' BOXES,  
CALL FOR MORE INFO !**

**WWW.BEAMTRUCK.NET**

[www.bhtrailersandplows.com](http://www.bhtrailersandplows.com)

6 Center Parkway  
Plainfield, CT  
06374

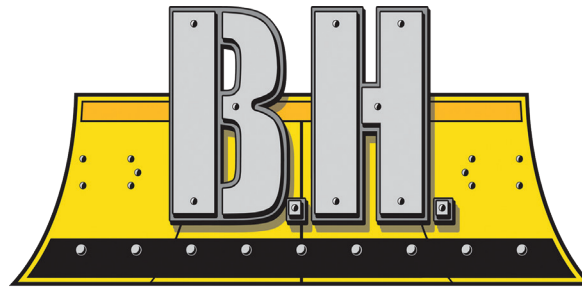

2207 Hartford Ave.  
Johnston, RI  
02919

TRAILERS AND PLOWS

860-949-7863

## BOSS SNOW PLOW SALE!

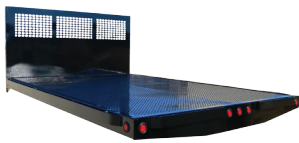

CM PL Flat Bed 8-14 Ft. in  
stock Rack Body Panels  
available Starting at \$1,995



DURAMAG Flat Beds  
with 10 inch apron,  
Starting at \$2,695



CM RD BEDS  
Over 100 Beds In Stock!  
Starting at \$2,825



CM SERVICE BODIES  
All Sizes In Stock!  
Starting at \$5,995



2021 LOAD TRAIL 32Ft.  
27+5 Max Ramps, Winch Plate  
22,000Lb. GVWR, \$13,495



MAXX-D GOX 24Ft.  
22+2 Gooseneck Gravity Tilt  
14,000Lb. GVWR, \$10,495



BOSS PLOWS  
Straight, Half-Ton, and V-Plows  
Limited Stock



BOSS Skid Steer Pushers  
Steel and Rubber Cutting Edges  
Limited Stock



**SPECIAL**  
**2021 BIG TEX**  
**16GN**  
**25+5 With**  
**Mega Ramps**  
**17,500Lb.**  
**GVWR**  
**\$10,695**





**R&R INDUSTRIES**  
 www.RRTrucksAndEquipment.com • Sales@RandRind.com  
 195 Rocus Street, Springfield MA 01104 **413-733-2118**

**We Buy All Scrap Metals**



**New MICHELIN MATCHING STEER TIRES. 275/80R/22.5, On Aluminum Alloy Hub Pilot, Just Took Them Off, \$900/ Pair**

Call With Your Size Lots More In Stock!

Guaranteed Used Tires

Virgin Steer, Drive & Trailer Tires

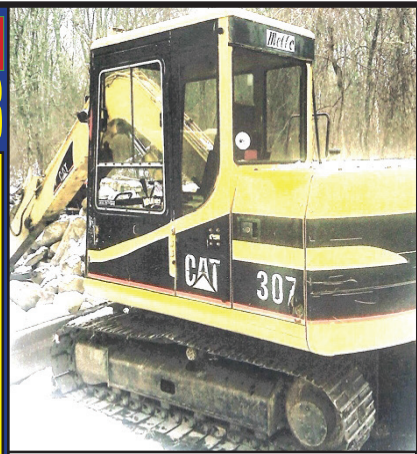

**1995 CAT 307.** 7700 Original Hrs., Push Blade, Stationary Thumb, Runs Great, Very Reliable, Machine In Mass, **\$22,000 OBO.** 207-256-4652



**1993 FORD F700G.** 429 CI Gas, 62,796 Miles, 2200 Gallon Tank, 5 Spd. Std., 2 Speed Rear, PTO Pump, Veeder Root Meter, 150 Hose, Runs Well, New Radiator, Battery, Mounts, Inspected 2020, Asking **\$7900.** NH, 603-224-7500

**2011 JOHN DEERE 544K LOADER.** 3 Yard, 1080 Hours, Garaged, JRB Coupler, New Condition, Tier 3, Will Trade For Lesser Loader, John Deere Or CAT, **\$119,000.** 339-832-2419



**CAREY AUTO INC.**  
 TRUCK EQUIPMENT SALES

37 County Road  
 Route 106  
 Plympton MA 02367  
 PH: 781-582-1378  
 FAX: 781-585-4438

**SWITCH-N-GO SYSTEMS & CONTAINERS IN STOCK.**



**1999 DORSEY FLATBED TRAILER.** Sliding Spread, Air Ride, Steel Wheels, Call For Complete Details, 603-553-3000



**2006 CAT 730 - 530 Ton, Tailgate, Heat, A/C, Straight Truck, 7,386 Hours - \$112,500** CALL DAN 203-506-3860



**READY TO GO COMPLETE TRUCK PACKAGES. LOTS OF OPTIONS AVAILABLE. New & Used Trucks Ready To Go!**

**SALES, SERVICE, PARTS**

**CALL TOLL FREE 866-637-4076**  
**WWW.CAREYTRUCKEQUIPMENT.COM**

**CUSTOM METAL FABRICATION AVAILABLE**



**2019 FORD E-450 14 PASSENGER SHUTTLE BUS,** Commercial Shuttle Bus, Gas, Automatic, NON CDL Required. Call For More Details! 401-434-5900



# ANDERSON MOTORS INC.

**GMC**

**MICRO BIRD**  
by GERRARDIN

**BLUE BIRD BUS SALES OF NEW ENGLAND**
**\* YOUR EXCLUSIVE VOLVO TRUCK DEALER \***

**VOLVO POWER**  
2022 VOLVO VHD84B300-D13, 500HP, 14SPD. AUTO, 18' HEAVY DUTY STEEL DUMP, 2 WAY LIFT-GATE. \*INCOMING\*



2021 VOLVO VHD84B300-D13, 500HP, 18SPD., 17'16" STEEL BODY, PINTLE PLATE & HOOK. #200134



2021 RHODES 26' STEEL DUMP TRAILER, HIGH LIFT-GATE, STEEL FRAME, SINGLE POINT SUSPENSION. #200130



2020 RHODES 26' ALUMINUM DOUBLE WALLED SMOOTH SIDE DUMP TRAILER, ALUM. FRAME, AIR-RIDE.



2013 VOLVO VNM64T200-D13, 435HP, 10SPD, 40,000 LB AIR-RIDE, FLEET MAINTAINED.



2020 RHODES 26' ALUMINUM DOUBLE WALLED SMOOTH SIDE DUMP TRAILER, STEEL FRAME, SINGLE POINT SUSPENSION.



2016 VOLVO VHD84B200-D13, 435HP, 12SPD. I-SHIFT AUTOMATIC, 17' STEEL DUMP BODY, 148K MILES. #200020A



2020 FORD TRANSIT 14 PASSENGER COMMERCIAL SHUTTLE BUSES, GAS, INDIVIDUAL SEATING.  
**2 AVAILABLE**



2019 FORD E-SERIES, 14 PASSENGER W/ REAR LUGGAGE COMPARTMENT, NO CDL REQUIRED. #190024



2019 FORD E-450, 14 PASSENGER COMMERCIAL SHUTTLE BUS, GAS, AUTOMATIC, NON CDL REQUIRED. #190017



2019 FORD E-450 24 PASSENGER COMMERCIAL SHUTTLE BUS, GAS, AUTOMATIC, A CDL LICENSE IS REQUIRED. #190016



2019 FORD TRANSIT LA WEST, EXECUTIVE SHUTTLE, 14 PASSENGER. #190319

## 401-434-5900

[WWW.ANDERSONMOTORS.COM](http://WWW.ANDERSONMOTORS.COM)
**EMAIL • SALES@ANDERSONMOTORS.COM**
**170 AMARAL STREET • EAST PROVIDENCE, RI 02915**
**HABLAMOS ESPAÑOL**



# HILLVIEW EQUIPMENT

SALES & RENTALS 24/7

CALL JUDE 1-508-498-0777

[www.HillviewEquipment.com](http://www.HillviewEquipment.com)

11 Commercial Way  
Milford, MA 01757

Rt. 495 to exit 19,  
Route 109W,  
Left to Birch St,  
right to Industrial Dr. Left to  
Commercial Way



**2013 SKY-TRAK 8042:**  
VERY NICE LOW  
HOUR TELEHAN-  
DLER, SOLID TIRES,  
WORK READY!  
**\$39,000**



**2017 CAT 330FL:**  
OUTSTANDING  
PIECE WITH LOW  
HOURS, QUICK  
CONNECT, AUX  
HYDRAULICS,  
CAMERA, WORK  
READY. **CALL!**



**NEW & USED ROCK BLASTER  
HAMMERS**



**2008 CAT 950H:** ALL  
ORIGINAL LOW  
HOUR MACHINE,  
NO EMISSIONS,  
WORK READY!  
**CALL**



**1999 CAT 345B1:** GREAT  
MACHINE, USED VERY  
LITTLE, COMES W/ 1  
YEAR OLD 12K ROCK  
BLASTER HAMMER,  
THIS MACHINE CAN  
POUND ROCK INTO  
DUST! **\$199,000  
BRO**



**2013 CAT 320EL:**  
VERY NICE  
LOW HOUR  
MACHINE WITH  
QC, AUX HYD.,  
CAMERA READY!  
**\$129,000  
BRO**



**2015 KOMATSU PC360:** LONG  
STICK (13'6")  
LONG BOTTOM,  
LOW HOUR  
MACHINE, PIPE  
LAYER DREAM!  
**\$129,000**



**2011 CAT IT 38H:** VERY LOW  
HOUR MACHINE W/  
HYDRAULIC CONTROL  
FORKS, IMMACULATE  
MACHINE, WORK  
READY!  
ASKING  
**\$125,000 BRO**



**EIK LONG REACH  
PACKAGES  
FROM  
20 TO 160  
METRIC  
TONS.**  
READY FOR YOUR  
JOB SITE.

**"MONSTER SALE"**

**NEW INVENTORY COMING !**



**2006 CAT 924GZ:**  
VERY NICE  
LOW HOUR  
MACHINE-PRICED  
TO MOVE!  
ASKING  
**\$69,000**



**2017 CAT 336FL:**  
AN 82,000 LB  
MONSTER! WORK  
READY!  
BEST PRICE!  
**CALL!**



**2004 725 TRUCK:**  
WELL  
MAINTAINED,  
WORKING DAILY!  
**\$79,000  
BRO**



**2016 CAT 308E2:**  
FRESH OUT OF  
THE SHOP &  
READY TO WORK!  
BEST PRICE  
AROUND.  
**CALL!**



**2008 CAT 321DLR:**  
FULLY EQUIPPED,  
HIGH HOURS,  
REBUILT ENGINE,  
QC, AUX HYD.,  
2 BUCKETS AND  
MUCH MORE!  
**\$85,000 BRO**



**2013 CAT 314:**  
VERY LOW HOURS,  
BLADE, AUX.  
HYDRAULICS, HARD  
TO FIND ! READY TO  
WORK !  
**\$129,000 BRO**

★ **THIS MONTH'S SPECIALS!** ★



**2012 CAT 329EL:** LOW  
HOUR, WORK  
READY, FULLY  
SERVICED.  
\*BEST  
PRICE IN  
NEW ENGLAND\*  
**CALL!**



**2015 CAT 336FL:**  
OUTSTANDING  
MACHINE WITH  
VERY LOW  
HOURS,  
IN SPOTLESS  
CONDITION.  
BEST PRICE IN  
NEW ENGLAND!  
**CALL**





**2004 MACK GRANITE TRI-AXLE.** 285K Miles, Very Good Condition, 8 Speed, Air To The Rear, Coal Chute, **\$54,500.** 508-371-8134



*Mobile Sign Shop  
Heading Your Way!*



VEHICLE LETTERING GRAPHIC DESIGN PINSTRIPING  
Serving N. Mass, NH, and So. Maine 603-997-1422 DanTheSignman.com



**2006 FORD F250 SUPER DUTY LARIAT.**  
135K Miles,  
4-Way Snowplow,  
**\$9,800 OBO.**  
508-674-3042



**2019 FORD TRANSIT LA WEST,** Executive Shuttle,  
14 Passenger.  
Call For More Details! 401-434-5900



**Jukonski Truck Sales**



**WWW.TRUCKSELLERS.COM** se habla español

680 NEWFIELD ST. (RT 3) MIDDLETOWN, CONN • **800-378-0342** • MON-FRI 8-6 SAT 8-NOON

**3.49% AVAILABLE ON ALL HINO 195'S**



**2020 MITSUBISHI FUSO FE140.**  
16' To 18' Box, Gas, When They Are Gone,  
They Are Gone, #4473. Starting @ \$42,900



**2015 HINO 268A.** 24' Box,  
Aluminum Lift Gate, 99K Miles, #7075,  
**\$39,900**



**2019 HINO 258ALP ROLL OFF.** 36K  
Miles, Miller Industries Titan C - Series  
12,000 lb 16' Roll Off, #2135, **\$71,900**



**2017 HINO 195.** Only 71K Miles, 20' Box,  
Galvanized Lift Gate, #5221, **\$45,900**

**2019 Hino 195 & 155: 3.49% APR and 2 Years & Free Maintenance\***



**2020 HINO 195. 20 IN STOCK.**  
No More Till The End Of The Year



**2017 IH 4300.** Thermo King Reefer,  
Cummins ISB, 102K Miles, #3459, Blow  
Out Price **\$35,900**



**2012 DODGE RAM 2500HD.** 4x4, Crew  
Cab, Flatbed Body, 97K Miles, 5.7L Hemi,  
Wholesale Truck, **\$13,900 BEST OFFER**



**2016 FREIGHTLINER M2.**  
Cummins Power, Lift Gate, 26' Box,  
79K Miles, #0752, **\$39,900**

**90 DAY POWERTRAIN WARRANTY AVAILABLE ON ALL CERTIFIED TRUCKS. INCLUDES INJECTORS AND TURBO**





**Lorusso Heavy Equipment, LLC**  
 160 Elm St Walpole, MA 02801  
 Tel. 508-660-7600



**MECALAC TA3SH Site Dumper.**  
 Sale Or Rent,  
 Call For Pricing.



**AJCE Hammers**  
 Multiple Sizes Available and  
 In Stock Call for Pricing



**2015 Hyundai HL757TM-9A**  
 Wheel Loader. 3,000 Hours.  
**\$82,750.00**



**2018 MECALAC 7MWR.**  
 374 Hours, Call For Pricing.



**2018 Hyundai HX130LCRD Excavator.**  
 Coupler, 30" bucket and thumb  
 included. 202 hours. \$115,000.00



**2014 Hyundai HL757-9A**  
 Wheel Loader. 1213 hours.  
**\$92,000.00**



**JCB 509-455 Telehandler.** Forks,  
 Loader Bucket. Mint Condition!  
 165 Hours. \$135,000.00



**2000 John Deere 200LC**  
 Excavator. 8250 hours.  
**\$45,000.00**



**2015 HYUNDAI HL730TM-9A.**  
 1750 Hours. Call for Pricing



**1996 CAT 426B Loader/  
 Backhoe. \$18,000.00**

**engcon®**

**AUTOMATIC  
 QUICK-  
 COUPLER  
 TILT/ROTATION  
 SYSTEMS**

Available for all  
 makes and models.  
 Call for pricing.

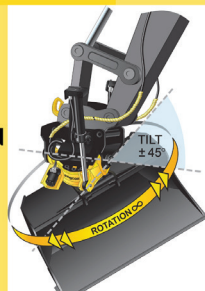

**JCB 525-60 Telehandler.**  
 Call for Pricing.

engcon



[www.lhequip.com](http://www.lhequip.com) • Call Us for All of Your Rental Needs • [www.fb.com/LHELLC](http://www.fb.com/LHELLC)





**R&R INDUSTRIES**  
 www.RRTrucksAndEquipment.com • Sales@RandRind.com  
 195 Rocus Street, Springfield MA 01104 **413-733-2118**



**SUPER SINGLES  
 ALUMINUM  
 ALLOY TRAILER  
 RIMS. 445/50/  
 R22.5, Will Fit  
 Drives Also, Tires  
 No Good,  
 Only \$1,000/  
 Set Of 4**



**CAT M318 WHEEL EXCAVATOR.**  
 Variable Angle Boom, Plumbed, New  
 Coupler, 80mm Pins, Outriggers. Very  
 Good Condition, 9000 Hours, **\$34,500.**  
 Pequabuck, CT 860-605-6895



**2011 REITNOUER TRI-AXLE LIVE FLOOR TRAILER,** Heavy  
 Duty Keith Live Floor, Mint Trailer & Floor, Air-Ride W/ Lift Axle, Barn  
 Door And Roll-Over Tarp. **\$54,900** Call Today! 781-417-3018

**HEAVY DUTY 3 AXLE  
 TRAILER.** With Ramps  
 And Lights, Needs Work,  
**\$750 OBO.**  
 774-254-3631



## **Dario Diesel** TRUCK CENTER

Truck Sales, Service & Parts Since 1959  
 182 SW CUTOFF, RT 20, Worcester, MA



### **NEW HINO TRUCKS**



**2020 HINO 195. 12' x 96" IROQUOIS LANDSCAPE DUMP w/  
 Alum. Back Pack Tool Box & Curbside Door, Tarp, Hoist,  
 210 HP, Auto, PW, 19,500 GVW, 65 Miles, stk#H303**



**2020 HINO 195 C&C. 210 HP, Auto, 150" WB,  
 19,500 GVW, 331 Miles, Ready For 16'-18' Body,  
 stk#H306**

### **NEW VOLVOS**



**2022 VOLVO VNL64T860 77" SLEEPER 6x4. D13-  
 500 HP, 12 Spd, Air Ride, Work Station, 40K R/A,  
 211 Miles, stk#VN673**



**2020 HINO 195 16' MORGAN VAN. 210 HP, Auto,  
 102" W x 97" H, 19,500 GVW, E-Track, Walk  
 Ramp, 331 Miles, stk#H304**



**2020 HINO 195 18' MORGAN VAN. 210 HP, Auto,  
 96"x91", 19,500 GVW, 150" WB, 252 Miles,  
 stk#H305**



**2020 VOLVO VNR64T640 61" SLEEPER. D13-500  
 HP, 12 Spd, 2 Bunks, Fridge, 40K R/A, 221 Miles,  
 stk#VN655**

**Visit [www.dariodiesel.com](http://www.dariodiesel.com) • 877-218-8132**





CALL US AT 978-686-1800  
OR VISIT US AT: [WWW.GENERALTRUCKCENTER.COM](http://WWW.GENERALTRUCKCENTER.COM)



**NO INVENTORY? IMPOSSIBLE! WE HAVE OVER 50 NEW HINO CONVENTIONAL CABS READY FOR IMMEDIATE DELIVERY! ALL MODELS WITH ALL VARIOUS BODY CONFIGURATIONS.**



We have 338's, 258ALP's, 238's, 268 Hydraulic Brake Chassis, 268A with Air Brakes and Leaf Spring Ride. Engine choices of 260HP and 230HP. We have De-rated (Non-CDL) 338's and 195 Cab-overs with various body configurations.



2020 Hino 268A. Air Brake, Air Ride, Aluminum Wheels. Chrome Bumper. 26' Morgan Van Body. 103" High and 102" Wide with a Curbside Door and 2 Rows of E-Track! Stk#9527.

**109 Lindberg Ave. Methuen, MA 01844**



**1980 AUTO CAR DC7344.**

Built For Snow, 6 Cyl. Diesel, 5+4 Trans, 4x4, 48K Original Miles, 2nd Owner, Solid Cab, Solid Dump Body, Excellent Tires, No Issues, Comes With 11-1/2 Highway Plow, Will Accept Power Angle Plow, Route Available, **\$13,000 OBO.**  
Call Warren, 508-269-1515



**2017 ROCKSTER R1100DS -**

Closed Circuit Impact Crusher, CAT Powered, Wireless Remote, Cross Belt Magnet  
**\$250,000**  
CALL DAN  
203-506-3860



**2006 STONE WOLFPAC 3100.**

18 HP Gas Motor, 1.5 Ton Smooth Drum Roller, Front Drum Vibratory, One Owner, Well-Maintained, **\$7500 OBO.**  
Marshfield, MA 781-953-4552

**AWD**

**FLEET DISCOUNTS**

**\$75 & UP**

**ACUSHNET WHEEL POLISHING**  
Used Rims Available  
**508-961-7528**  
62 SOUTH MAIN ST.,  
ACUSHNET, MA



**Service & Mechanic On Site**



# GENERAL TRUCK CENTER INC.

**Selling Cab Overs Since 1961!!**

109 Lindberg Ave. Methuen MA 01844 • [www.generaltruckcenter.com](http://www.generaltruckcenter.com)

**978-686-1800**

**603-560-0668**

Nights and Weekends

ASK US HOW WE  
CAN LOCK IN YOUR  
MAINTENANCE  
COSTS FOR 6 YEARS  
WITH P3MP



**26' Bodies Available.**  
26'x103"Tx102"W  
w/ Step-Up Bumpers,  
E-Track Available,  
**\$17,500. Installed.**



**2020 HINO 155.** 14500 GVW,  
16'x91"x96" Body, Step-  
Up Rear Bumper, AM/FM/  
USB/Bluetooth. P/W/L, A/C,  
stk#9794 **\$52,900.**



**2013 HINO 268A.** 138K.  
6 Sp Man, 24x97x96, 2500  
Lb Tuck, Heat Mirr, P/W/L,  
Cruise, A/C, AM/FM/CD, Air  
Brake/Spring Ride, stk#15237,  
**\$31,900.**



**2016 HINO 195.** 170K Miles,  
18'x85x102, Step-Up Rear  
Bumper, Cold Package  
(Heated Mirrors/Block  
Heater), 102" Mirrors, P/W/L,  
stk#15232, **\$27,900.**



**2016 HINO 195.**  
17950 GVW. 176K Mi,  
14' Steel Flat Body,  
Stake Pockets Avail,  
Heated Power Mirrors,  
Block Heater, A/C,  
AM/FM/CD, P/W/L,  
stk#15202, **\$29,900.**



**2020 HINO 268A.**  
Air Brake. Alum  
Wheels. Chrome  
Bumper. 26x103x102.  
Curbside Door.  
2 Rows E-Track.  
stk#9528, **\$85,875.**



**2020 HINO 195 NEW!**  
Carrier 660 Self-Cont  
w/ Supreme Kold King  
XL 16', Freezing Temp  
Capacity, Roll-up,  
91"x96", Insulated,  
2 Step Bump,  
stk#9586, **\$88,900.!**



**2015 HINO 268A.**  
167K. 28'x103"Tx102"W, 3000 LB Tuckaway, Wood  
Slates & 2 row E-Track, Allison Auto Trans, stk#15386,  
**\$49,900.**



**2016 ISUZU NPD-HD.**  
97K, 16'x91"x96", 2 Row  
E-Track, P/W/L, A/C, AM/  
FM/CD, Cruise, 3 Yr/90K  
Add Mileage Warranty  
Avail! stk#15333, **\$32,900.**



**2014 ISUZU NPR-HD.**  
Diesel, 119k Miles!  
150" WB, Auto, Includes  
3 YR/90K Isuzu Extended  
Warranty, stk#15101,  
**\$22,900.**



**2014 ISUZU NPR-HD**  
**16' Alum Body.**  
Diesel, 119K, 1 Row  
E-Track. Metal Roof,  
AM/FM/CD/Bluetooth/  
USB Radio, PW/L, Back-  
Up Alarm And More!



**2014 ISUZU NPR-HD**  
**16' Morgan Insulated w/**  
Tri-Fold Rear Swing Doors.  
14500 GVW, 99K!, Carrier  
40x. AM/FM/USB, Ext Warr  
Avail. stk#15040, **\$22,000.**



**2014 ISUZU NPR-HD.**  
150" WB, 163K Miles. 6 Sp.  
Auto, 4 Cyl Diesel. PW/L,  
A/C, AM/FM/CD/USB w/  
Bluetooth, stk#15169,  
**\$19,900.**



**2014 ISUZU NPR-HD's.**  
5 To Choose From. 150" WB Ready For 16' Bodies,  
AM/FM/CD, A/C, P/W/L, Heated Mirrors,  
stk#15040-15062, **As low as \$18,900!**



**2017 ISUZU NPR-HD.** Gas!  
79K Miles, 18' Dry w/2000  
LB Tuckaway, Gold Star  
Ext Warr Cert., stk#15391,  
**\$32,900.**

\*TAXES NOT INCLUDED, 100K MILE LIMIT, .20 CENTS EVERY MILE ABOVE 100K. Dealer is not responsible for errors in price or in description of vehicles





**2005 WOODCHUCK  
12 INCH DISC CHIPPER.**  
12 Inch, Caterpillar Diesel, Runs  
And Works Great,  
**\$6,000 OBO.**  
774-254-3631



### On-Site Service: We Come To You!

- Preventative Maintenance
- Hydraulic Repair
- Welding On Site
- Emergency Repair
- Small And Large Equipment
- Farming Equipment
- Snow Removal Equipment
- Landscaping Equipment

**Call Us Today! 860-454-8415**  Find Us On Facebook



**2016 GMC 3500 HD.**  
Fisher V Snowplow And  
Fisher Sander, Very Low Miles,  
Original 5,300. Asking Price  
**\$48,000.** Call Rob,  
508-847-2942



**2021 RHODES 26' STEEL DUMP TRAILER,**  
High Lift-Gate, Steel Frame,  
Single Point Suspension. 401-434-5900

## DAVE'S ENTERPRISES

42 CHIPAWAY RD. EAST FREETOWN, MA



**CAT IT 14B:** New Engine 200 Hours. We  
Have All Parts. Great Winter Project.  
\$14,500



**1995 GMC TOP KICK:** New CAT 3116 275 HP,  
15K Miles on Fresh Rebuild, 8LL, 16F/40R,  
HENDRICKS Suspension. \$14,500



**KW T800 25' FLATBED W/ MOFFETT:** CAT C15, 8LL  
Full Lock, 20F/46R. 24.5 Tires. \$32,600



**2007 GMC 6500 Dump Body:** Diesel,  
Allison Automatic, Hitch Plate, D-Rings,  
Electric Tarp. \$23,500.



**1998 LULL 644 HIGHLANDER:** CAT Diesel, New  
Tires. Very Nice. \$19,500



**2002 FREIGHTLINER FL80:** CAT 3126 330 HP, 95K Miles. Former  
Driving School Training Truck. Well maintained. Installing New  
Dump Body W/ Hitch Plate, D Ring, Air to Rear. Cover. Will  
paint your color. Call for Details & Price.

# 508-726-0077

*You Get The Most With The Post*



# Is Your Web Site a Clunker?

## Jump Start It!

Net Mechanic specializes in

- ✓ New Sites
- ✓ Updates
- ✓ Maintenance

Inspections and Estimates:  
[www.NetMechanic.net](http://www.NetMechanic.net)  
 401-487-2943

10% off with this ad



**Net Mechanic**  
*We Get Our Hands Nerdy!*



### 2008 FORD F250.

Fisher MM2 Plow, 85,500 Miles,  
 Runs Perfect, Nice Clean Truck,  
 Tow Package, No Rust Or Dents,  
 Asking **\$15,500 OBO.**  
 Manchester, NH 603-502-3164



**1998 RAVENS END DUMP TRAILER.**  
 Call For Complete Details, 603-553-3000

### BOBCAT TRAILER.

2 Axle With Ramps,  
 Lights And Brakes,  
**\$2000 OBO.**  
 774-254-3631



**2013 KOMPTECH  
 JOKER TROMMEL  
 SCREENER.** Approx.  
 1100 Hours, 1/2 Inch  
 Screen, Well Maintained.  
**\$63,500.**  
 603-396-8453



**1996 MACK RD688S TRI-AXLE DUMP TRUCK,**  
 Miles:270K, Mack E7-350HP, 8LL Trans., New Clutch & Transmission,  
 New Springs, New Radiator, Starter, Trunnion, Bushings.  
**\$31,500** Call Today ! 781-417-3018



### 14 FT TENCO SANDER DUMP BODY.

In Good Condition,  
**\$3000.**  
 413-374-5331



**STUMPMASTER STUMP GRINDER.** Mid 80's Caterpillar 3412 V-12 Motor,  
 Machines Have Not Run In Recent Years, Both Motors Turn Over By Hand, Tri-Axle  
 Carriers, One Complete Machine, One For Parts, **\$35,000** For The Pair.  
 860-205-3190





# PLACE MOTOR Inc.

The "Right Place" Since 1923

## COMMERCIAL TRUCKS

Call Phil Crowley "The Truck Guy"  
866-449-7482 ext. 213

19 Thompson Rd.  
Rte. 193 Webster, Ma.

**\*WE HAVE WHAT YOU NEED\***



NEW 2020 FORD F-350 4X4  
CAB CHASSIS, 6.2L GAS, POWER  
WINDOWS, POWER LOCKS AND  
SO MUCH MORE !



NEW 2020 FORD F-550 4X4, 6.7L  
DIESEL, DUMP !  
CALL FOR BEST PRICE.



NEW 2020 FORD F-550 4X4, 7.3L GAS,  
STAINLESS & STEEL DUMP BODIES  
AVAILABLE !



NEW 2021 FORD E-350 14' AEROCCELL  
BODY, POWER WINDOWS, POWER  
LOCKS, AND MUCH MUCH MORE !



NEW 2021 FORD F-650 SUPER-CAB, 300HP,  
POWER AIR-BRAKES, ALUMINUM WHEELS  
& SO MUCH MORE !



WHITE & RED AVAILABLE !  
NEW 2020 FORD F-550 CREW-CAB  
4X4, DIESEL, 84 CA.



NEW 2020 FORD TRANSIT  
CONNECT VANS.  
3 TO CHOOSE FROM !  
CALL FOR SPECIAL PRICING !



NEW 2020 FORD TRANSIT CARGO  
VAN, LOW ROOF, TONS IN STOCK !



NEW 2020 FORD F-350 4X4 DUMP,  
AIR-FLO, STAINLESS BODY !  
CALL FOR SPECIAL PRICING !

**WWW.PLACEMOTOR.COM**



**DEJANA**  
Truck and Utility Equipment



**COMMERCIAL  
VEHICLE CENTER**

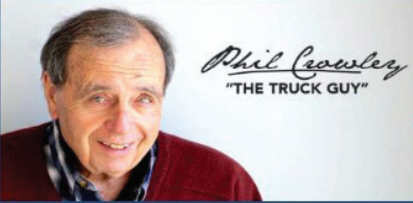

**PLACE MOTOR Inc.***The "RIGHT PLACE" Since 1923***COMMERCIAL TRUCKS**

**PHIL CROWLEY**  
866-449-7482 EXT. 213



19 Thompson Rd.  
Rte. 193  
Webster, MA.



**NEW 2019  
FORD F-550  
CREW-CAB 4X4,  
DUMP, DIESEL  
AND SO MUCH  
MORE !**

**MORE OF WHAT YOU NEED**

NEW 2021 FORD F-350 SUPER-CAB 4X4,  
STX PACKAGE, 6.2L, POWER WINDOWS/  
LOCKS AND SO MUCH MORE !



NEW 2021 FORD F-350 REGULAR CAB, 4X4,  
6.7L DIESEL, XLT TRIM, V-PLow AND SO  
MUCH MORE !



NEW 2021 FORD F-350 REGULAR CAB, 4X4,  
7.3L GAS, STX TRIM AND SO MUCH MORE !

•[www.placemotor.com](http://www.placemotor.com)• [www.placemotor.com](http://www.placemotor.com)• [www.placemotor.com](http://www.placemotor.com)• [www.placemotor.com](http://www.placemotor.com)•



2013 FORD F-350 CATERING TRUCK, ONE  
OWNER.  
CALL FOR MORE DETAILS !



2019 FORD F-150 CREW CAB 4X4 LIMITED  
TRIM, 14,000 MILES,  
CALL FOR MORE DETAILS !



2019 FORD F-350 CREW-CAB 4X4 LARIAT,  
DIESEL, SUN-ROOF, 8' BED, NAV AND SO  
MUCH MORE !



**MASSACHUSETTS OLDEST FORD  
DEALER SINCE 1923**





# SNOW & ICE CONTROL - ONE STOP SHOP

**NEW SECOND LOCATION NOW OPEN**



**105 COUNTY RD, IPSWICH MA**



# PRO-TECH®

**SNO PUSHER**



**QuattroPlow**



**1-978-745-2500**

**Ipswich: 978-356-2916**

**Truck Bodies & Equipment**

**63 Bridge St. Salem, MA**

**[www.BrakeAndClutch.com](http://www.BrakeAndClutch.com)**





**GODWIN PUMP CD 100M BS.**  
Godwin 4" Pump, 1246 Hours, Diesel Engine, Comes With Intake Hose And Outtake Manifold, **\$16,000.** 508-361-9007



## Custom Gates Hydraulic Hose Assemblies & Fittings Full Truck Service, Maintenance & Repair

All Makes & Models

Over 20 Years Experience Specializing In Mack's

Marshall Cefole - **978-467-7993**

Randy Rameau - **978-423-2889**

10 Gardner Road, Winchendon MA 01475



**2003 CHEVY  
CABOVER 3500.** V8 Gas,  
Automatic, Brand New Plow,  
12-Yard Chip Box/Dump,  
Runs, Drives, Works Perfect,  
**\$20,000 OBO.**  
774-254-3631



**2005 PETERBILT 379EXH TRACTOR,** Rebuilt 550 Single Turbo, 10K With Paperwork, 10 Speed Reman, Good Rubber All Around, Brakes Done Recently, Wet-System, 46K Rears On Trac, Radiator Two Years Old. **\$60,000,** Call Today! 781-417-3018

# HOLLISTON TRUCK

1569 WASHINGTON ST, HOLLISTON, MASS 01746  
WWW.HOLLISTONTRUCK.COM • CALL 508-429-7678

**WANTED :  
GOOD USED  
DUMP BODIES**

## LARGE SELECTION OF UNDER CDL TRUCKS !



**2020 KENWORTH T880:** PACCAR PX9-370HP, JAKE BRAKE, 81L, 77K GVW, 20K FRONT/13K STEERABLE PUSHER / 44K REAR, 4.63 GEARED RATIO, FULL LOCK DIFF, HENDRICKSON SUSP, DBL FRAME, ALCOA RIMS, AIR-BRAKES/SEAT, A/C, PTO, NEW 17" WARREN DUMP, AIR-GATE, WITH SO MUCH MORE !! FACTORY WARRANTY, FET TAX ALREADY PAID. **\$170,000**



**2010 FREIGHTLINER M2:** CUMMINS ISB-260HP, EXHAUST BRAKE, 56K MILES, ALLISON 3500 RDS AUTO, 26K GVW, SPRING SUSP, LOCK DIFF, SINGLE FRAME, 11R 22.5 TIRES, AIR-BRAKES/SEAT, A/C, PTO, NEW 11" WARREN DUMP, 1 CHUTE, ELECTRIC TARP, PINTLE, AIR-TO-REAR, TOOL BOX. **\$52,000**



**2007 PETERBILT 335:** CUMMINS ISC-260HP, PRE-EMISS, 88K MILES, 6SPD, 26K GVW, SPRING SUSP, 5.29 GEARED RATIO, SINGLE FRAME, 11R 22.5 TIRES, AIR-BRAKES/SEAT, A/C, PTO, NEW 15" STEEL DUMP, BARN DOORS, 4" SIDES, TOOL BOX, PINTLE, AIR-TO-REAR. **\$37,000**



**2011 FREIGHTLINER M2:** CUMMINS ISB-260HP, EXHAUST BRAKE, 68K MILES, ALLISON 3500 RDS AUTO, 26K GVW, SPRING SUSP, LOCK DIFF, SINGLE FRAME, 11R 22.5 TIRES, AIR-BRAKES/SEAT, A/C, PTO, NEW 10" WARREN DUMP, 1 CHUTE, ELECTRIC TARP, PINTLE, AIR-TO-REAR, TOOL BOX. **\$54,000**



**2007 FORD F-650:** CAT C7-250HP, PRE-EMISS, 61K MILES, ALLISON 3500 RDS AUTO, 26K GVW, SPRING SUSP, W/ HELPERS, 225/70R, AIR-BRAKES/SEAT, A/C, 12" STEEL WILCOX ENCLOSED UTILITY BOX, UNDER MOUNT AIR COMP, ONAN MODEL 7 GENERATOR, 120V, PW INVERTER, PINTLE. **\$30,000**



**2008 INTERNATIONAL 4300:** DT530/MAX 9-275HP, 31K ORIGINAL MILES, EXHAUST BRAKE, ALLISON 3500 RDS AUTO, 26K GVW, SPRING SUSP, 5.64 GEARED RATIO, LOCK DIFF, 10R 22.5 TIRES, SINGLE FRAME, AIR-BRAKES, A/C, PTO, 9" STEEL DUMP, 3 CHUTES, AIR-GATE, ELECTRIC TARP, PINTLE. **\$49,000**

## THE DUMP TRUCK SPECIALISTS

WWW.TRUCKANDEQUIPMENTPOST.COM



**NICK SCARVALAS**  
Commercial Sales  
857-247-9023 or 617-249-5603



**COMMERCIAL  
VEHICLE CENTER**

### TIME TO GET READY FOR WINTER PLOWING



**SAVE \$6,000**

2020 F550 DUMP. Diesel, Auto, 4X4, I-Pac Tool Box, 9' Body, Payload Plus, Power Group, F203579 MSRP \$76,325  
**SALE PRICE \$70,325**



**SAVE \$6,000**

2020 F350 SUPER CAB 4X4. 9' Rugby Dump Body, V8 Gas, 10 Speed Automatic, PW, PL, F202967 MSRP \$58,895  
**SALE PRICE \$52,885**



**SAVE \$6,000**

2020 F550 SUPER CAB. Switch N Go Container, 4x4, V8 Gas, Pwr Equipt, Payload Upgrade, Plow Prep, F203753 MSRP \$78,925  
**SALE PRICE \$72,925**



**SAVE \$7,000**

2020 F450 12' LANDSCAPE DUMP. 4X4, V8 gas, 10 Speed Auto, Power Equipt Pkg, 9 Ton Hoist, F202848 MSRP \$63,974  
**SALE PRICE \$56,974**



**SAVE \$6,000**

2020 F550 FLATBED BODY. V8 Gas, PW, PL, Cruise, Payload Plus Pkg, 10 Speed Automatic, F203755 MSRP \$59,340.  
**SALE PRICE \$53,340**



**SAVE \$6,000**

2020 F350 SUPER CAB LANDSCAPER. 4X4, Curb Side Gate, PW, PL, Snow Plow Prep, V8 Gas, Auto, F202772 MSRP \$63,130  
**SALE PRICE \$57,130**

### 500 COMMERCIAL TRUCKS IN STOCK



**SAVE \$15,000**

2021 F650 SUPER CAB DUMP. 6.7 Diesel 300 HP, Auto, 10 Ft 5-7 Yard Body, Tool Box, Pintle Hook, Electric Load Cover, F203116 MSRP \$108,415  
**SALE PRICE \$93,415**



**SAVE \$7,500**

2020 F350 SUPER CAB 4X4. 9' Dump Body, V8 Gas, 10 Speed Automatic, PW, PL, Pwr Htd Mirrors, F202783 MSRP \$59,675  
**SALE PRICE \$52,175**



**SAVE \$15,000**

2021 F650 DUMP TRUCK. Diesel 300 Hp, Automatic, 10' Body, Tool Box, Electric Load Cover, PW, PL, F203209 MSRP \$10,5475  
**SALE PRICE \$90,475**



**SAVE \$6,000**

2020 F550 9' DUMP TRUCK. V8 Gas, 10 Speed Automatic, Pwr Equipt Pkg, 4X4, Plow Prep, F203749 MSRP \$61,600  
**SALE PRICE \$55,600**



**SAVE \$7,000**

2020 F350 SUPER CAB 4X4. 9' Landscaper Dump, V8 Gas, SYNC Apple Link, PW, PL, F202845 MSRP \$63,385  
**SALE PRICE \$56,385**



**SAVE \$6,000**

2020 F350 ALUMINUM SERVICE BODY. Super Cab, Remote Start, Rear Camera, V8 Gas, 4WD, Central Locking, F202824 MSRP \$67,005  
**SALE PRICE \$61,005**

**QUIRK FORD**  
540 Southern Artery (Rt 3A) Quincy, MA  
www.quirkford.com • 617-249-5660

**Business  
Financing with  
NO Co-signer  
Required**

Prices include all available rebates. Rebates include Customer Cash, FMCC Bonus Cash, and Commercial Uplift Bonus Cash. Customer must qualify for rebates. Call for specific details. Prices are subject to change. \* In Lieu Of Rebates



**NICK SCARVALAS****Commercial Sales****857-247-9023 or 617-249-5603****COMMERCIAL  
VEHICLE CENTER****GREAT FINANCING ON ALL CUTAWAY VANS****SAVE \$6,000**

2021 E350 ALUMINUM SERVICE. Remote Locking, 3 Bar Ladder Racks, Cabinet Lighting, PW, PL, F203628 MSRP \$59,300  
**SALE PRICE \$53,300**

**SAVE \$5,000**

2021 E350 12' SERVICE VAN. Power Locking System, Pass Thru Door, 3 Rail Ladder Rack, Ladder to Roof, LED Lighting, PW, PL, F202953 MSRP \$56,795  
**SALE PRICE \$51,795**

**SAVE \$4,000**

2020 TRANSIT XLT CARGO VAN. Rear View Camera, SYNC, Remote Entry, Pwr Heated Mirrors, USB Ports, F202660 MSRP \$29,555.  
**SALE PRICE \$25,555.**

**SAVE \$6,000**

2020 T250 CARGO VAN. Equipped W/ Racks And Bins, Smokers pkg, Rear View Camera, PW, PL, F203597 MSRP \$47,400  
**SALE PRICE \$41,400**

**SAVE \$6,106**

2020 T250 CARGO VAN. Rear View Camera, PW, PL, Heated Mirrors, Cargo Protection Pkg, F202635 MSRP \$39,105  
**SALE PRICE \$32,999**

**SAVE \$5,000**

2021 E350 UTILITY VAN. Ladder Racks, Electric Locks, Rear View Camera, PW, PL, Driver Tech Pkg. F202846 MSRP \$58,395  
**SALE PRICE \$53,395**

**500 COMMERCIAL TRUCKS IN STOCK****SAVE \$6,000**

2020 T350 HD 12' CARGO BOX. Flat Floor, Roll Up Rear Door, D-Rings, PW, PL, F203334 MSRP \$47,605  
**SALE PRICE \$41,605**

**SAVE \$6,000**

2020 T350 ALUMINUM UTILITY. 11' Reading Body, Ladder Racks, Interior Upgrade Pkg, Rear Camera, F203361 MSRP \$57,615  
**SALE PRICE \$51,615**

**SAVE \$6,000**

2020 TRANSIT 15 PASSENGER VAN. Rear View Camera, USB Ports, 4G Wifi, PW, PL, F202740 MSRP \$45,550  
**SALE PRICE \$39,550**

**SAVE \$5,956**

2020 T250 CREW WORK VAN. 5 Passenger, Privacy Glass, Rear Defroster, Fog Lamps, Rear View Camera, F202837 MSRP \$43,205.  
**SALE PRICE \$37,249**

**SAVE \$6,000**

2020 E350 12 Ft SERVICE VAN. Pw, PL, Cruise, Bucket Seats, Ladder Racks, Central Locking, F202953 MSRP \$56,795  
**SALE PRICE \$51,795**

**SAVE \$6,121**

2020 T250 MID ROOF CARGO VAN. Protect Lined Cargo Area, Anti Theft System, Polish Alum Wheels, Rear Camera, F202293 MSRP \$47,370.  
**SALE PRICE \$41,249**

**QUIRK FORD**

**540 Southern Artery (Rt 3A) Quincy, MA**  
**www.quirkford.com • 617-249-5660**

**Business  
Financing with  
NO Co-signer  
Required**

Prices include all available rebates. Rebates include Customer Cash, FMCC Bonus Cash, and Commercial Uplift Bonus Cash. Customer must qualify for rebates. Call for specific details. Prices are subject to change. \* In Lieu Of Rebates





# WINTER IS HERE!!



## AREA HYDRAULICS

**810 Quaker Hwy. Uxbridge, MA**  
**508-278-6670**

**We Now Carry Skid Steer Mount Plates!**  
**We Make Hose Assemblies!**  
**We have Buyers and Fisher Parts In Stock!**  
**Available During Storms!**

**WHELEN®**

**Howes**  
Lubricator

**Buyers**  
PRODUCTS COMPANY



**2005 CHEVROLET**  
**26' BOX TRUCK.** Isuzu Engine,  
230K Miles, Includes Lift Gate,  
**\$10,000 OBO.**  
617-755-5821

**BAY CITY  
CRANE.**  
W/ Big Waukesha Gas  
Engine! **\$2,500**  
401-258-7526

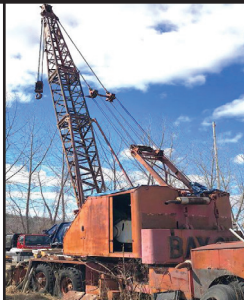

**2014 INTERNATIONAL  
DURASTAR, 70,000 Mi,**  
Diesel Motor, Allison Trans.  
(Auto), Air Ride/Air Brakes, - Ext.  
Cab, 181" Wb, Alum. Wheels &  
Fuel Tank, 10' Dump, Heat/Ac,  
Under Cdl, Work Ready,  
**\$46,000.** Hopedale, MA  
Call Bryn: 508-381-3939



**2005 MACK  
CH600:** Wet  
System. Ready To Work.  
**\$28,500**  
Call Chris 781-582-1378.  
Plympton, MA



**2003 CAT  
315C  
EXCAVATOR.**  
Wrist Digging  
Bucket, 4' Grad-  
ing Bucket,  
One Owner,  
One Operator,  
**\$52,500,**  
Westfield, MA  
413- 246-0880



**2016 CAT 420F IT.** Like  
New, Always Garaged, New  
Tires, Low Hours, Tight Machine,  
Ride Control, EX-Hoe, Nice,  
**\$52,500.** 413-530-5369



Now Contracting With Local  
Construction, Farming, & Landscaping  
Businesses For Maintenance And Onsite  
Emergency Repair!



**On-Site Service: We Come To You!**

- Preventative Maintenance
- Hydraulic Repair
- Welding On Site
- Emergency Repair
- Small And Large Equipment
- Farming Equipment
- Snow Removal Equipment
- Landscaping Equipment

**Call Us Today! 860-454-8415** Find Us On Facebook



# TRUCKCOUNTRY.US

## USED TRUCK PARTS



# ONLINE 24-7



**BRAND NEW**

**NEW CADET FLAT BED BODIES**  
7', 9', 9.5', \$2,480 Cash & Carry



**BRAND NEW**

**NEW RUGBY DUMP BODY KIT.**  
\$6,500 Cash & Carry



**8' REFURBISHED DUMP BODY. DRW,**  
#205360, \$4,000



**9' FLATBED BODY. Dual Wheel,**  
#205406, \$1,500



**9' ELECTRIC HYDRAULIC DUMP**  
**BODY. #205423, \$3,000**



**10' LOW SIDE DUMP BODY. DRW,**  
#205441, \$2,500



**8' DUMP BODY. DRW, #205433, \$2,500**



**13' MORGAN BOX TRUCK BODY. Roll Up**  
**Door, Tight & Solid, #205442, \$2,500**



**9.5' FLATBED BODY. DRW, Solid,**  
#205430, \$1,500



**12' FLATBED BODY. DRW,**  
**No Rust, #205434, \$2,000**



**12' LANDSCAPE BODY, #205438,**  
\$3,500



**9' UTILITY BODY. DRW,**  
**No Rust, #205415, \$3,500**



# 1-860-423-6004

Mon-Fri 8-5  
Sat 9-1

**1535 WEST MAIN STREET, WILLIMANTIC, CT**



CHRYSLER DODGE Jeep RAM  
**SALVATORE AUTO**  
 Family of Dealerships .com

**888-605-4346**

**ON THE JOB**

**BUSINESS LINK**  
 The fast lane for small business.

**WE ARE  
 YOUR Commercial  
 Truck Headquarters**

**2020 RAM 3500HD C&C  
 TRADESMEN REG CAB**

**NEW ARRIVAL!**



**CALL FOR  
 PRICING!**

60" CAB TO AXLE-6.4L V8 HEMI-  
 CHROME APPEARANCE PKG-DRW  
 STK# N21084

**2019 RAM 3500HD PROMASTER  
 CUTAWAY VAN**

**12' BOX TRUCK**



**CALL FOR DETAILS!**

**2021 RAM 2500HD  
 LARAMIE CREW CAB 4X4**

**ONLY \$70,937**



6.7L CUMMINS TURBO DIESEL-  
 LARAMIE LVL 2- SPORTS APPEARANCE  
 PKG- SNOW CHIEF- UCONNECT 12"  
 SCREAM STK# N21037

**2019 5500HD C&C  
 TRADESMEN REG CAB 4X4**

**11' RUGBY DUMP!**



60" CAB TO AXLE-6.7L CUMMINS  
 TURBO DIESEL-DRW-CHROME  
 APPEARANCE PKG STK# N19361

**COME SEE LARRY  
 THE TRUCK GUY!**



**More Than 30 Years of  
 Commercial Truck Experience!**

**2021 RAM 5500HD C&C  
 TRADESMEN REG CAB 4X4**

**NEW ARRIVAL!**



84" CAB TO AXLE-6.7L CUMMINS  
 TURBO DIESEL-DRW-CHROME  
 APPEARANCE PKG STK# N21060

**2020 RAM 5500HD C&C  
 TRADESMEN CREW CAB 4X4**

**NEW ARRIVAL!**



84" CAB TO AXLE-6.7L CUMMINS  
 TURBO DIESEL-DRW-CHROME  
 APPEARANCE PKG STK# N20226

**2019 RAM 5500 RACK C&C  
 TRADESMEN CREW CAB 4X4**

**ONLY \$60,995!**



84" CAB TO AXEL-6.7L CUMMINS  
 TURBO DIESEL- DRW- CHROME  
 APPEARANCE PKG-12' READING  
 LANDSCAPE BODY STK# N19302

**2020 RAM 5500HD C&C  
 TRADESMEN REG CAB 4X4**

**NEW ARRIVAL!**



84 CAB TO AXLE-6.7L CUMMINS TURBO  
 DIESEL-CHROME APPEARANCE PKG-  
 ALCOA WHEELS-9'AIRFLO DUMP BODY  
 W/ I-PAK BOX SYSTEM STK# N20231

442 West Broadway, Gardner, MA 01440 | SalvatoreAuto.com

NOT RESPONSIBLE FOR TYPOGRAPHICAL ERRORS. INCLUDES QUALIFYING REBATES. PRICING VALID THROUGH 2/28/2021



CHRYSLER DODGE Jeep RAM  
**SALVADORE AUTO**  
 Family of Dealerships

**888-605-4346**

**ON THE JOB**

**BUSINESS LINK**  
 The fast lane for small business.

**PRESIDENTS DAY  
 SAVINGS ALL MONTH  
 LONG!**

**2019 RAM 3500HD C&C**  
 TRADESMEN REG CAB 4X4  
**ONLY \$49,995!**



60" CAB TO AXLE-6.4L V8 HEMI-DRW-9'  
 READING DUMP BODY STK# N19190

**2020 RAM 2500HD REG CAB**  
 TRADESMEN 4X4  
**ONLY \$46,999**



6.4L V8 HEMI-CHROME APPEARANCE  
 PKG- SNOW CHIEF- TRADESMEN LVL  
 2-STK# N20215

**2019 RAM 3500HD C&C**  
 TRADESMEN REG CAB  
**KNAPHEIDE BODY!**



6.4L V8 HEMI-60" CAB TO AXLE-  
 SRW-9' SERVICE BODY  
 STK# N19358

**2020 RAM 5500HD C&C**  
 TRADESMEN REG CAB 4X4  
**NEW ARRIVAL!**



60" CAB TO AXLE-6.7L CUMMINS TURBO  
 DIESEL-DRW-9' READING MARAUDER DUMP  
 BODY STK# N20218

**#1**

**RAM Chassis Cab  
 Dealer in all of  
 New England!**

**2020 RAM 5500HD C&C**  
 TRADESMEN REG CAB 4X4  
**READING BODY**



60" CAB TO AXLE-6.4L V8 HEMI-  
 DRW-9' SERVICE BODY  
 STK# N19358

**2020 RAM 3500HD**  
 REG CAB 4X4  
**ONLY \$59,995**



6.7L CUMMINS TURBO DIESEL-TRADESMEN  
 LVL 2- SNOW CHIEF-5TH WHEEL PREP-  
 CHROME APPEARANCE PKG  
 STK# N20151

**2020 RAM 5500HD C&C**  
 TRADESMEN CREW CAB 4X4  
**READING BODY**



60" CAB TO AXLE-6.7L CUMMINS  
 TURBO DIESEL-DRW-CHROME  
 APPEARANCE PKG STK# N20228

**COMING SOON**  
**2021 RAM 5500HD C&C**



84" CAB TO AXLE-6.7L CUMMINS  
 TURBO DIESEL-SWITCH 'N' GO  
 HOIST SYSTEM-DUMP AND  
 CONTAINER BODY AVAILABLE

442 West Broadway, Gardner, MA 01440 | [SalvadoreAuto.com](http://SalvadoreAuto.com)

NOT RESPONSIBLE FOR TYPOGRAPHICAL ERRORS. INCLUDES QUALIFYING REBATES. PRICING VALID THROUGH 2/28/2021





# 508-403-9192

## OVER 20 PLOW TRUCKS IN STOCK NOW! ARE YOU READY?

### MEDIUM DUTIES IN STOCK



2021 F650 5-7 Yard S&H DUMP BODY: 330 H.P., Air Brakes, Auto Tarp. IN STOCK F650 & F750 Gas & Diesel. Call us.



2019 F350 XL 4x4 9' READING ALUMINUM SERVICE BODY: 6.2L Gas, Power Group Rear Camera, Aluminum Wheels, Remote Start. Stk.# N7643



2019 F550 SUPER CAB XL 4x4 CHASSIS: Only 25K Miles, Blue Tooth, Power Group, Dual Tanks, Goose Neck Set up, stk.#R6733 \$54,985\*



**SAVE \$3,500**

2021 E350 UNICELL AEROCCELL CUTAWAY: 7.3L Gas, Power Group stk.# N9460



**DIESEL**

NEW 2020 F550 XLT DRW 4x4 Dump Body: 6.7L Power Stroke Diesel, Snow Plow Prep, Hitch, Power Group. Stk.#N9200 \$65,735\*



2019 F350 4x2 Chassis 84" Cab to Axle: 6.2L Gas, Power Group, Bluetooth, stk.# N8142



**GREEN**

2019 F550 XL 4x4 9' 4-5 Yard READING Dump Body: 6.8L V8 Gas, Power Group, Rear Camera, Remote Start. Stk.# N8546



**DIESEL**

**BLUE**

2019 F450XLT Super CAB 4x4 9' READING SERVICE BODY: Navigation, Aluminum Wheels, Power Seat, Power Scope Mirrors, Available in Black, Green, Blue, Red, White. Stk.#N8336



**DIESEL**

New 2019 F550XL DRW 4x4 12' RUGBY LANDSCAPE DUMP: 6.7L Power Stroke Diesel, Power Group. Stk.# N8626



2019 TRANSIT 350 READING ALUMINUM SERVICE BODY: Remote Locks, Lighted Compartments, Trailer Hitch, Rear Camera, 9,500 GVW Stk.# N8731 LIST PRICE: \$57,939 SALE PRICE \$47,982\*



### 2020 SUPER DUTIES IN STOCK

**PLOW TRUCKS IN STOCK!  
RESERVE YOURS TODAY.**



2020 F350 XLT Super Cab 4x4 8' READING Aluminum Service Body: 7.3 L Gas, 10 Speed Automatic, Power Group, Rear Camera, Heated Seats, Remote Start. Stk.# N9278. Also available in Black, White, Green & Blue.



**11 PILGRIM HILL ROAD  
Plymouth, MA 02360  
www.COLONIALFORD.com  
America's Hometown Dealership**

\*all rebates to dealer. must finance with Ford Motor Credit.  
0% financing in lieu of all rebates\* Discounts & Dealer Discounts.



**UNICELL**

**BRAKE & CLUTCH, INC.**





**2002 FORD F-550.** 7.3 Diesel, 2WD, Auto, 94,450 Miles, I Have Owned And Driven Last 15 Years, Not Used In Winter, Excellent Condition, Have All Parts For Dump Body, **\$19,500.** 781-727-9659

## THOMPSON TRACTOR LLC.

**860-963-1918**

• A DL HOLKE COMPANY •

15 RT. 171 WOODSTOCK, CT 06281

DAVE'S CELL 508-864-8874

**THOMPSONTRACTORLLC.COM**

**ALWAYS A BUYER  
FOR CLEAN  
LATE MODEL  
EQUIPMENT !!**

**\*2005 DEERE 710G BACKHOE**

**\*2016 YANMAR V10-35-6A  
MINI EXCAVATOR**

**\*2018 CASE CX37-C  
MINI EXCAVATOR**

**\*2017 HYUNDAI HL 955 LOADER**

**\*THOMAS 400  
SCREEN PLANT W/ 300HRS.**



**\*\*32 FORD HI-BOY STEEL ROADSTER\*\***

SELL OR TRADE FOR SOMETHING INTERESTING  
CONSTRUCTION EQUIP., -LAND-ETC...

**INVENTORY AT \* WWW.THOMPSONTRACTORLLC.COM**



### 2001 POWER SCREEN POWER GRID 800.

3 Cylinder Deutz Engine,  
36 Inch Discharge Belt,  
Runs And Operates  
Perfectly, Asking  
**\$34,000.**  
203-666-1411



### 2008 INTERNATIONAL OIL TRUCK.

234,444 Miles, Needs Minor Repair Work, **\$38,000.**  
If Interested, Please TEXT To 401-419-8245  
And Someone Will Call You



### DROTT 18 TON CRANE.

2300 Original  
Hours, 95' Stick,  
No Jib, Nice  
Machine,  
**\$15,500,**  
Westfield, MA  
413-246-0880



**CM FLATBEDS: STEEL AND ALUMINUM.** Call With Your Needs.

Call Chris 781-582-1378. Plympton, MA



**MOBILE WELDING  
& EQUIPMENT REPAIR  
LLC.**

**Burrillville, RI • 401-633-4587**

- Full Bucket Rebuilds • Cylinder Resealing
- Wear Plates • Adapter Replacement • Hardfacing
- General Maintenance • Computer Diagnostics
- On Site Hose Replacement



**2015 MAC 36' FRAMELESS.** Power Side To Side  
Cover, Quick Silver Floor Liner, Please Call For Complete  
Details, 603-553-3000



**2011 INTERNATIONAL 4400 CAB & CHASSIS,** Low  
Miles: 75,000, Automatic Transmission, 10K Fronts, 23K Rears, 33,000  
GVW, Good Rubber, 11R 22.5, Frame Is 25' Long, 24' Dump Body  
Would Fit On Frame! **\$15,900** Call Today! 781-417-3018





Chadwick-BaRoss

**1-401-640-9303**  
**WWW.SRISALES.NET**

 31 JAMES P. MURPHY INDUSTRIAL HIGHWAY  
 WEST WARWICK, RI 02893

**SOUTHERN RHODE ISLAND EQUIPMENT**
**FFC • BRADCO • MCMILLEN • MAJOR • SWEEPSTER • HARLEY**
**HARLEY RAKES**

CALL FOR DETAILS &amp; PRICING !

**ROCK BUCKETS**

STARTING AT \$1,675, IN STOCK!!

**72" PICKUP SWEEPER**

72" PICK UP SWEEPERS.. \$4,200

**VIBRATORY ROLLER**

CALL FOR PRICING

**PREPERATOR**

CALL FOR PRICING

**HIGH DUMP BUCKETS**

CALL FOR PRICING

**ROOT RAKE**

CALL FOR PRICING

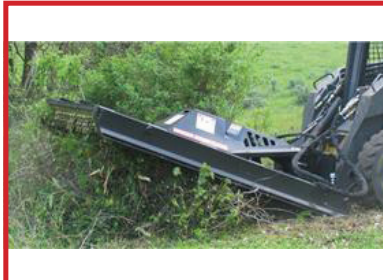
**BRUSH CUTTER**

5FT-\$5,100 - 6FT-\$5,300

**5500LB FORKS**

IN STOCK

**SIDE DISCHARGE BUCKETS IN STOCK !**

CALL FOR PRICING !

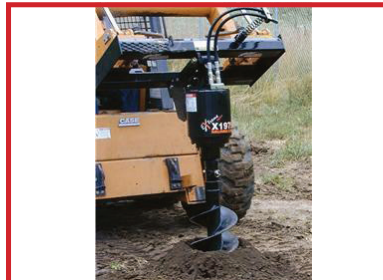
**AUGER'S IN STOCK**

\$2,300.00

**NEW SKID STEER HAMMERS**
 \$6,200  
 WHILE THEY LAST !!!

**FINANCING AVAILABLE / PALADIN ATTACHMENTS.**
**GO TO PALADINBRANDS.COM FOR FULL LINE OF ATTACHMENTS.**





Chadwick-BaRoss

1-401-640-9303 • 1-401-594-8408

WWW.SRISALES.NET

SOUTHERN RHODE ISLAND EQUIPMENT 31 JAMES P. MURPHY INDUSTRIAL HIGHWAY WEST WARWICK, RI 02893

**DYNAPAC****Husqvarna****MULTIQUIP****\*TAKEUCHI EXCAVATORS, TRACK LOADERS, WHEEL LOADERS ! 0% 60 MOS FINANCING\***

**RUBBER TRACKS  
FOR ALL MAKES  
AND  
MODELS  
CALL FOR  
PRICING !!!**



**2015 JOHN DEERE 318E:  
NEW TIRES,  
ONLY 1,900 HOURS.  
\$16,500  
FINANCE AVAILABLE !**

**SALES • SERVICE • RENTALS • PARTS  
FULL LINE OF SKID STEER ATTACHMENTS AVAILABLE.  
GO TO WWW.PALADINBRANDS.COM**

**WWW.SRISALES.NET  
WWW.CHADWICK-BAROSS.COM**

**Takeuchi**  
*The Power of Product and Support*

**Tight Link Fence Co.**

Residential ~ Commercial ~ Industrial

**Mark Dillon  
774-365-0222**



**2020 RHODES 26' Aluminum Double Walled Smooth  
Side Dump Trailer, Alum. Frame, Air-Ride. 401-434-5900**



**1980 INTERNATIONAL 515.**  
6 Cylinder International Diesel Engine,  
15.5-25 Rubber, 4 In 1 Bucket,  
Lights-Heat-Wipers All Work, No Leaks,  
**\$10,500.** Snow Pusher Available Priced  
Upon Request, Gus, 516-702-3125



**SIDE DUMP BUCKET.** For A Loader, Was On A Volvo L90,  
Good Shape, **\$2250.** In Leominster, MA 978-230-1504





**2008 FORD 450.** 4X4 Stake Body, 12' Dump w/Tommy Lift Gate, Diesel 6.3 Super Duty, 19K GVW, 163K Miles, Auto, AC, Total Engine Restoration Completed, Impeccably Maintained, Owner Retiring, **\$29,957.** 401-255-4008, tomboscola@gmail.com



**1995 SPOKANE 92 INCH VSI SECONDARY CRUSHER.** Cummins Engine, Fully Operational With All Parts & Accessories, Low Hours On Engine & Crusher Unit, Great For Making Small Reclaim Or Small Stone Aggregate, Asking **\$59,000.** 203-666-1411



**2020 TALBERT 35 TON LOWBOY TRAILER.** Spring Ride, Beaver Tail, 102" Wide, 255/70R22.5 On Steel, 603-553-3000



**1999 STERLING.** Shift Automatic, 77,000 GVW, All Good, Runs Great, Needs Nose, Heated Body, Pre-Emission, **\$33,000.** Call Steven, 781-389-4507



**HYDRAULIC BOAT TRAILER.** Runs Off Battery Charged Through Trailer Plug, Tires/Bearings Good, Hauls Up To Most 29' Boats, 7K Lb. Cap. Over Road, 11K Lbs. In Yard, Clear Title, **\$8,000.** Hull, MA 781-925-1593



**RAPID PREP**

Full Service Provider of Equipment,  
Supplies and Consumables

NATIONWIDE EQUIPMENT  
RENTALS, SALES & SERVICE

North Kingstown, RI  
El Cajon, CA • Suffolk, VA  
Lakewood, WA

877.529.2124 / rapidprep.com

**RUST NEVER SLEEPS**



ENHANCED PORTABLE BLASTER PACKAGE



SURFACE PREP  
POWER TOOLS



SAFETY EQUIPMENT



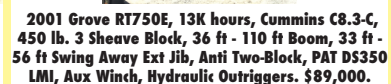





# ALTA EQUIPMENT COMPANY



## BIGGER AND BETTER

Northland JCB is now Alta Equipment Company, one of the biggest, fastest growing equipment dealers in the United States. More quality equipment manufacturers, more service techs, better parts availability, and a support network that results in more uptime for your business. We look forward to growing with you and being there for you every step of the way. We are Alta.



# 800-Go-2-ALTA



Wilmington, MA  
833-NE-ALTA-1

Shrewsbury, MA  
833-NE-ALTA-2

Maine  
833-NE-ALTA-3

Middleboro, MA  
833-NE-ALTA-4

New Hampshire  
833-NE-ALTA-5

Connecticut  
833-NE-ALTA-6

Vermont  
833-NE-ALTA-7



Authorized Fisher  
Snow Plow Dealer



# HILLSIDE MOTORS

**800-D American Legion Highway (Rt. 177)**  
**Westport, MA 02790**  
**508-636-5050**

Financing Available  
- Others In Stock

**Family Owned & Operated Since 1969**

**13,200 GVW**



2014 CHEVROLET 3500 C&C 4X4.  
LWB, DRW, 6L V8, Auto, 84" CA, 13,200 LB GVW, One Owner,  
69K Miles, \$26,900.

**DURAMAX DIESEL**



**L5P**

2017 GMC K2500HD Crew Cab 4x4 6' Bed. L5P Duramax Diesel,  
Allison Auto, AC, PW, PL, 6-Passenger, XD Wheels, Keyless Entry,  
Satellite Radio, Trailer Tow Pkg, 73K Miles, Black on Black, Gorgeous  
Truck, \$36,900.



**DIESEL 4X4**

2016 Chevy 3500HD C&C 4x4. Silverado / Sierra, DRW, Duramax  
Diesel, Allison Auto, PW, PL, Tilt, 60" CA, 13,400 GVW, One Owner,  
314K, All Highway Miles, Super Clean, \$19,900.



2013 CHEVROLET 2500HD EX CAB 8' UTILITY. SRW 2WD.  
6L V8, Auto, AC, 6-Passenger, Fleet Maintained, 105K, Excellent  
Condition, \$22,900. (NAP)



**DURAMAX DIESEL**

2007 Chevy Silverado /  
Sierra K3500 Crew Cab 8'  
Bed. SRW, 4x4, Duramax  
Diesel, Allison Auto, AC,  
PW, PL, 6-Passenger, Central  
Hydraulics, Reelcraft Power  
Reel, Work Cap, HD Bed Slide  
w/Drawers, Fleet Maintained,  
181K Miles, One Owner,  
\$18,900. (will separate)



**4X4**



**4X4**

2013 CHEVY K2500 HD 4X4 SILVERADO/SIERRA Cab & Chassis.  
6.0L V8, Automatic, AC, One Owner, 169K, \$10,900.



**13,200 GVW**

2011 CHEVROLET C3500 12' BOX. DRW, 2WD, 6L V8, Auto, AC,  
84" CA, 13,200 GVW, 177K, One Owner, Clean Unit, \$13,500.  
(will separate)





# ALLEGIANCE

— TRUCKS® —

## LIBERTY

INTERNATIONAL TRUCKS

**603-905-9036**

132 Pierce Rd. (Rt. 125)  
Barrington, NH  
(17 miles from Portsmouth)

**603-623-8873**

1400 South Willow St.  
Manchester, NH  
(1 hour from Boston)

**INVENTORY REDUCTION SALE – NO REASONABLE OFFER REFUSED!**



**2016 IH DURASTAR 4300 24' MORGAN VAN.** Cummins 240HP, Allison, Trans Roof, 26K GVW, 173K Miles, stk#16043, **\$44,900.**



**2016 IH DURASTAR 4300 20' Reefer Body w/Thermo King T800.** Cummins ISB 240HP, 102"H, 97" W, Allison Auto, 25,999 GVW, 202K Miles, stk#15436, **\$40,000.**



**2010 IH WORKSTAR 7400 Sander Body w/Plow & Wing.** DT285HP, Allison Auto RDS, Engine Brake, 98K Miles, stk#15578, **\$34,900.**



**2004 IH WORKSTAR 7400 10' Dump w/Plow, Wing & Underbody Spreader.** Pre Emission DT466 250HP, Allison Auto, 36,220 GVW, 58K Miles, stk#Con-107, **\$25,000.**



**2017 KENWORTH T270 28' ALUM. VAN.** 220HP, Allison Auto, 96" W, 103" H, Slat Lined, 26K GVW, 94K Miles, stk#16034, **\$57,900.**



**2017 MITSUBISHI FUSO FE180 18' Morgan Van.** 161HP, Auto, 17,995 GVW, E-Track, 169" WB, 116K Miles, stk#15848, **\$24,900.**



**2016 PETERBILT 579 Tri Axle 18' Alum. Dump 8x4.** PX13 485HP, 8LL, 60" Gate, Elec. Tarp, 80K GVW, 220K Miles, stk#15811, **\$124,900.**



**2016 FREIGHTLINER BUS CLASS M2 112 8'6" DUMP.** Cummins 300HP, Allison Auto, Tarp, Pintle, Air/El to Rear, 33K GVW, 19K Miles, stk#15809, **\$39,900.**



**2012 MACK GRANITE GU713 5000 Gallon Alum Progress Vac Tank with NEW Fruitland Pump.** MP8 505HP, 18 Spd, 75,200 GVW, 381K Miles, stk#15481, **\$99,900.**



**2014 FREIGHTLINER 114SD 16' FLATBED w/CRANE & JOB BOX.** Detroit DD13, 8LL, FASSIS F175A.24 10,692 Lb Cap. Crane, 41'8" Boom Mounted Winch, 56K GVW, 64K Miles, stk#15704, **\$84,900.**



**2016 FREIGHTLINER BUS CLASS M2 106 26' VAN.** Cummins 280HP, Allison Auto, 96"W, Maxon 3300 LB Lift Gate, Side Door, 33K GVW, 98K Miles, stk#16038, **\$44,900.**



**2016 IH DURASTAR 4300 CREW CAB Chassis.** Cummins ISB 240 HP, Allison Auto, 297" WB, 215" CA, 26K GVW, 98K Miles, stk#15268, **\$54,900.**

**www.LibertyInternationalTrucks.com**



**603-905-9036**

132 Pierce Rd. (Rt. 125)  
Barrington, NH  
(17 miles from Portsmouth)

**603-623-8873**

1400 South Willow St.  
Manchester, NH  
(1 hour from Boston)

**INVENTORY REDUCTION SALE – NO REASONABLE OFFER REFUSED!**

**2017 WESTERN STAR 4900FA**  
6x4 w/10.5 Yard McNeilus Rear  
Discharge Mixer. DD13 410HP,  
Allison Auto, 70,180 GVW, 46K  
Miles, stk#15825, **\$134,900.**



**2010 MACK GRANITE GU713** 10.5  
Yard McNeilus Rear Discharge  
Mixer. MP7 405HP, Allison 4500RDS  
Auto, 70180 GVW, 71K Miles,  
stk#15599, **\$92,900.**



**2003 MACK DM690S 10.5 Yard Rear**  
**Discharge Mixer.** EM7 300HP, 8 Spd,  
88K GVW, Camelback, Lift Axle,  
18K Miles, stk#15891, **\$44,900.**



**2003 MACK DM690S 6x4 10.5 Yard**  
**Rear Discharge Mixer.** EM7 300HP,  
8 Spd, Camelback, 88K GVW, 197K  
Miles, stk#15892, **\$44,900.**



**2006 MACK GRANITE CT713** 6x4  
McNeilus 11 Yard Rear Discharge  
Mixer. Rebuilt 350HP w/2 Yr.  
Warranty, Allison Auto, 66K GVW,  
284K Miles, stk#15719, **\$59,900.**



**2001 AUTOCAR ACL64F** 10 Yard  
Rear Discharge Mixer. Cummins  
ISM 305HP, 8LL, 73K GVW, 155K  
Miles, stk#15148, **\$24,900.**



**2010 MACK GRANITE GU813**  
6x4 25 Yard McNeilus Rear Packer  
With Cart Tipper. MP7 365HP,  
Allison Auto, 64K GVW, 185K Miles,  
stk#15841, **\$99,900.**



**2011 MACK MRU613 25 Yard Heil**  
**Packer w/Cart & Container Tipper.**  
6x4, 325HP MP7, Allison Auto,  
Camelback, 66K GVW, 179K Miles,  
stk#15631, **\$104,900.**



**2011 MACK MRU613 C&C 6x4.** MP7  
325HP, Allison Auto, 195" WB, 66k  
GVW, 212K Miles, stk#Con117,  
**\$44,900.**



**2013 PETERBILT 320** 6x4 32 Yard  
McNeilus Rear Packer with Cart tipper  
and Reeving Winch. Cummins 320HP,  
Allison Auto, 66K GVW, 146K Miles,  
stk#16066, **\$124,900.**



**2010 MACK GRANITE GU813 25**  
**Yard McNeilus Rear Load Packer**  
**6x4.** 365 HP, MP7, Allison Auto,  
Cart Tipper, Winch, 64K GVW, 222K  
Miles, stk#16088, **\$99,900.**



**2017 MACK PINNACLE CXU613**  
**6x4.** MP7 395 HP, 210" WB, 2 Line  
Wet System, 52K GVW, 182K Miles,  
stk#16062, **\$54,900.**

**www.LibertyInternationalTrucks.com**





# SALES & RENTALS

(603) 623-3669

www.TQUIP.com

Londonderry, NH | Rutland, VT | Orlando, FL

• OVER 1000 MACHINES & ATTACHMENTS IN OUR INVENTORY! •



### 2013 TAKEUCHI TL10

CAB, A/C & HEAT, QUICK COUPLER,  
72" CAT GP BKT, HIGH FLOW HYDRAULICS,  
18" RUBBER TRACKS, 1773 HOURS

**\$42,500**

SNOW BLOWER & CAT FORKS  
AVAILABLE AT ADDITIONAL COST



### 2010 CAT M322D

A/C, 8'2" STK, VA BOOM, AUX HYD, HYD  
Q/C, 78" TWIST-WRIST CLEANUP BKT OR  
36" DIGGING BKT, HYD BLADE, 8665 HRS

**\$99,000**



### 2017 CAT 304E2CR

A/C & HEAT, AUX HYD, MNL Q/C,  
24" BKT, HYD THUMB, CTRL PTRN CHNGR,  
HYD BLADE, ZERO TAIL, RBR TRKS, 871 HRS

**\$52,500**



### 2019 KOMATSU PC170LC-11

A/C & HEAT, AUX HYD, JRB HYD Q/C, 36"  
ESCO BKT, ROCKLAND HYD THUMB, SEAL  
SVR, 24" PADS W/ RBR LNRS, 512 HRS

**\$189,000**



### 2012 CAT 324EL

A/C & HEAT, STANDARD STICK,  
36" CAT DIGGING BUCKET,  
32" PADS, 4231 HOURS

**\$109,000**



### 2015 MCCLOSKEY 512R SCREENER

5'X12' TROMMEL, 3-5YD CAPACITY,  
1/2" OR 3/4" SCREENS, 100HP DIESEL,  
HYDRAULIC RADIAL STACKER, 1020 HRS

**\$135,000**



### 2017 MOROOKA MST1500VD

15,000LB CPTY & 5CY HEAPING CPTY,  
10' DUMP BODY, A/C & HEAT, 225HP CAT  
C7 DSL, HST TRANS, 28" RBR TRKS, 700 HRS

**CALL FOR PRICING**



### 2013 KOMATSU HM300-5

30-TON CAPACITY, A/C, 6X6,  
23.5R25 RADIALS, ALL OPTIONS,  
WORK READY, 7435 HRS

**\$139,000**



### 2013 CAT D6T XL

EROPS, A/C & HEAT, SEMI-U BLADE W/  
HYD TILT, DIFF STR, WORK RDY, ENG  
WORK AUG 2018, 5329 HRS

**\$159,000**



### 2015 DEERE 750K

EROPS, A/C & HEAT, 6-WAY HYD BLADE,  
CARCO H85 HYD WINCH, 2267 HOURS

**\$149,000**



### 2013 CAT TL1255

EROPS, A/C & HEAT, 6-WAY HYD BLADE,  
22" PADS, 3450 HOURS

**\$99,000**

• HAMMERS • BUCKETS • GRAPPLES • THUMBS • FORKS • COUPLERS •





## LOOK NEW INVENTORY!

**2018 JCB 409**

A/C & HEAT, AUX HYD, HYD Q/C, 2CY GP BUCKET, 405/70R20 RADIALS, 2-SPEED, ONLY 402 HOURS

**\$64,900**

FULL FACTORY WARRANTY TO NOVEMBER 2021

# T-QUIP

YOUR  CHOICE IN SALES & RENTALS

**(603) 623-3669**

**www.TQUIP.com**



**2017 CATERPILLAR 907M**  
EROPS, A/C & HEAT, 1.4CY GP BUCKET, CAT C3.3B DIESEL ENGINE, 340X80R18 RADIALS, 2369 HRS  
**\$65,000**



**2012 WACKER NEUSON WL37**  
A/C & HEAT, HIGH-FLOW, FRONT AUX HYD, HYD Q/C, 64" GP BKT, 3RD VLV, 15.5-55R18 TIRES, WINTER PKG, 1345 HRS  
**\$45,000**



**2018 CATERPILLAR 908M**  
EROPS, A/C & HEAT, CAT HYD Q/C, 1.4CY GP BKT, 2-SPEED, 405X70R20 RBR, CAT FORKS AVAILABLE, ONLY 269 HOURS!  
**\$79,000**



**2010 CATERPILLAR 928HZ**  
EROPS, A/C & HEAT, 2.5CY GP BUCKET, 20.5R25 RUBBER, 9206 HOURS  
**\$69,000**



**2016 CATERPILLAR 930K**  
EROPS, A/C & HEAT, HYDRAULIC Q/C, 3CY GP BUCKET, 20.5X25 RUBBER  
**\$119,000**



**2014 DOOSAN DL300-5**  
EROPS, A/C & HEAT, SCANIA 6CYL DSL, HYD Q/C, 4CY GP BKT & 72" HD FORKS, RIDE CTRL, 23.5R25 TIRES, 3152 HRS  
**\$119,000**



**2019 KOMATSU WA200-8**  
A/C & HEAT, HYDRAULIC Q/C, 2.5CY JRB BUCKET, 20.5R25 RADIALS, 1372 HOURS  
**\$109,000**



**2005 CATERPILLAR 930G**  
EROPS, A/C & HEAT, AUX HYD, HYD Q/C, NEW 20.5R25 RADIALS, RECENT \$10K ENGINE OVERHAUL, 6144 HRS  
**\$75,000**



**2016 KOMATSU WA380-8**  
EROPS, HEAT, HYD Q/C, 4CY BKT, RIDE CTRL, NEW 23.5 RADIALS, 72" HD FORKS AVAILABLE, ONLY 4482 HRS  
**\$149,000**

## NEW TO INVENTORY:



**2019 CAT 908M**  
A/C & HEAT, AUX HYD, HYD Q/C, 1.4CY GP BKT, FORKS, 405/70R20 RBR, 262 HRS  
**\$85,500**



**2018 CAT 910M**  
AC & HEAT, 3RD VALVE HYD, 2CY GP BKT, 2-SPEED, 16.9-24 TIRES, 61 HRS  
**\$119,000**



**2017 JCB 409**  
A/C & HEAT, AUX HYD, HYD Q/C, 2CY GP BKT, 405/70R20 RADIALS, 1204 HRS  
**\$59,000**

• CALL US TODAY FOR YOUR YEAR-ROUND SALES & RENTAL NEEDS! •



**We are cash  
buyers for  
quality used  
trucks and  
equipment!**

# BROOKSIDE EQUIPMENT SALES

WWW.BROOKSIDEEQUIPMENT.COM

**978-249-4600**



**2012 CAT 328D LCR:** 7,696 Hours, 50" Bucket, 2-Way Auxiliary Hydraulics, A/C, 6 Cyl Cat C7 Acert Turbo, 204 HP, Reduced Tail Swing, 88K Lbs, stk#XC307, **\$89,500**



**2012 JOHN DEERE 650K LGP:** 3,641 Hours, 6-Way Blade, Joystick Steer, LGP, Good U/C, 4 Cyl John Deere Turbo, 21K Lbs, stk#DZ243, **\$47,500**



**2011 HYDREMA M1700C:** 2,101 Hours, 30" Bucket, Auxiliary Hydraulics, 8'2" Blade, A/C, 2-Section Boom, 4 Cyl Perkins Turbo, 129 HP, 41K Lbs, stk#WX326, **\$64,500**



**2002 MCCLOSKEY MCB512R:** 3,854 Hours, Trommel Screen, 1/2" Screen, Grizzly, 4 Cyl Perkins/Cat 3054, stk#SC409, **\$67,500**



**2012 PETERBILT 388:** 444,756 miles, 10 Wheel Daycab, Paccar 485 HP, 12K F, 46K R, Fuller 18 Speed, Air Ride, stk#TK849, **\$49,900**



**2010 JOHN DEERE 310SJ:** 6,947 Hours, 4x4, X-Hoe, A/C, Pilot Controls, Ride Control, Power Shift, Flip Forks, Stk#BH846, **\$34,500**



**2015 CATERPILLAR 308E2 CR:** 2,679 Hours, 22" Bucket, Cab W/ A/C, 2-Way Aux Hyd, 7'8" Blade, Swing Boom, 2 Speed, Pattern Changer, 4 Cyl Cat C3.3B, 65 HP, 19K Lbs, Stk#XC710, **\$67,500**



**2020 CATERPILLAR 906M:** 13 Hours, 1 Yard 4-In-1 Bucket, Forks, Hydraulic Coupler W/ 3rd Valve, Cab W/ A/C, 2 Speed, 4 Cyl Cat C3.3B Turbo, 73 HP, 13K Lbs, Stk#L0513, **\$76,500**



**2014 BOBCAT T650:** 1,967 Hours, 2740 Lb Lift, Cab W/ A/C, 76" Bucket, 4 Cyl Bobcat Turbo, 9.8K Lbs, stk#SK595, **\$31,500**



**2012 JOHN DEERE 410K:** 4,101 Hours, 4x4, X-Hoe, 4-In-1 Bucket, Cab W/ A/C, Ride Control, Pilot Controls, Power Shift, 23" Bucket, Helac Wrist/Coupler, stk#BH721, **\$47,500**



**2008 SKYJACK SJ40T:** 3,346 Hours, 40 Foot, 4x4, 3 Cyl Deutz Diesel, On-Board Generator, stk#AE325, **\$18,500**



**2016 WACKER NEUSON WL38:** 300 Hours, 0.8 Yard Bkt, A/C, 4 Cyl Deutz Turbo, Hyd Coupler W/ 3rd & 4th Valve, 9K Lbs, Stk#L0730, **\$54,500**



**2016 JOHN DEERE 644K:** 9,963 Hours, 4.25 Yard, A/C, Hyd Coupler, Ride Control, Auto Shift, Backup Cam, 42K Lbs, Stk#L0883, **\$79,500**



**2015 BOBCAT S510:** 1,294 Hours, 1,875 Lb Lift Capacity, Cab W/ Heat, Aux Hyd, 6.2K Lbs, Stk#SK798, **\$23,500**



**MOROOKA MST2200:** 9,476 Hours, 11 Ton, 12 Ft Flat Bed Dump, Very Good Rubber Tracks, Cab, 6 Cyl Cat 3306 Diesel, stk#DU213, **\$27,500**

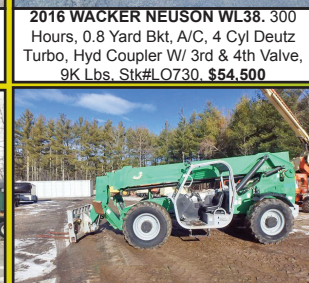

**2013 GENIE GTH1056:** 2,919 Hours, 10K LB, 56 Foot Lift Height, 42 Foot Horizontal Reach, 4x4, Rotating Forks, Foam Filled Rubber, stk#FL841, **\$39,900**



**2017 HITACHI ZX180LC-6N:** 3,254 Hours, 40" Bucket, A/C, 2 Speed, 4 Cyl Isuzu Turbo, 43K Lbs, stk#XC018, **\$97,500**



**2019 JOHN DEERE 544L:** 239 Hours, 3 Yard, Cab W/ A/C, Hydraulic JRB Coupler, Ride Control, 6 Cyl John Deere Turbo, 31K Lbs, Stk#L0629, **\$152,500**



**2003 ASPHALT ZIPPER AZ480T:** 650 Hours, 48" Asphalt Zipper On Williamson Trailer, 6 Cyl John Deere 6068 Turbo Diesel, One Owner, stk#PA114, **\$24,500**



**2018 SKYJACK SJ6832RT:** 729 Hours, 32 Foot Rough Terrain Scissor, 4x4, Dual Fuel, Kubota Gas Engine, stk#AE937, **\$19,900**

**60 STATE RD, PHILLIPSTON, MASS**

**978-249-4600**

**EMAIL: KEVIN@BROOKSIDEEQUIPMENT.COM**



STAN TAGARELIS  
COMMERCIAL/FLEET SALES  
617-610-5540 (MOBILE)  
stan@watertownford.com



**617-610-5540**



2020 F-350 4X4 GAS 2/3 YD.  
DURA CLASS DUMP.  
PWR PKG, WORK READY,  
STK#20464



2020 F-250/350 PLOW TRUCKS.  
BOSS/FISHER,  
ONLY A FEW LEFT!  
CALL FOR DETAILS



2020 F-550 4X4 DSL  
3/4 DURACASS DUMP.  
READY TO WORK,  
STK#20479



2020 F-550 4X4  
12' LANDSCAPE/DUMP.  
7.3 GAS, PWR PKG., 19500 GVW,  
STK#20291



2021 F-650 DSL DONOVAN DUMP.  
SWING-OUT TAILGATE, 3-CHUTES,  
AUTOLOAD COVER, NO CDL,  
STK#21015



2021 E-350 DRW 14' AEROCCELL BOX.  
PWR PKG, 7.3 GAS, BULKHEAD  
ACCESS DOOR, D-RINGS,  
STK#21072



2020 TRANSIT VANS.  
LOW-MED-HIGH ROOF  
IN STOCK,  
CALL FOR DETAILS



2020 F-350 4X4 DRW  
READING SERVICE BODY.  
GAS, 9' BODY, POWER PKG, STK#20331



2020 F-550 4X4 SWITCH AND GO.  
DIESEL, PWR. PKG, 11' DROP BOX,  
WORK READY, STK#20527



**WWW.WATERTOWNFORD.COM**



**625 PLEASANT STREET - WATERTOWN, MA 02472**

**EXIT 127 (OLD EXIT 17) OFF MASS PIKE -  
EXIT 41 OFF 128 (OLD EXIT 26)**



# ALLEGIANCE TRUCKS

2181 Providence Highway | Walpole, MA 02081

(508) 668-3112 | (800) 225-4808

[www.AllegianceTrucks.com](http://www.AllegianceTrucks.com)



## 2020 INTERNATIONAL HV

Cummins ISL, 6-Speed Automatic.  
GVW 40,000. Stock #700636



## 2020 INTERNATIONAL CV

Navistar 6.6LD, 6-Speed Automatic.  
GVW 19,500. Stock #300065



## 2019 INTERNATIONAL CV

Navistar 6.6L D, 6-Speed Automatic.  
GVW 19,500. Stock #300071



## 2021 INTERNATIONAL CV

Navistar 6.6L D, 6-Speed Automatic.  
GVW 19,500. Stock # 300059



## 2018 INTERNATIONAL RH

Navistar A26, 10-Speed Manual  
GVW 52,000. Stock #800127



## 2021 INTERNATIONAL LT

Cummins ISX15, 10-Speed Auto.  
GVW 52,000. Stock # 800132



## 2021 FORD F650

Ford 7.3L EFI, 6-Speed Automatic.  
GVW 25,999. Stock #650615



## 2021 FORD F650

Ford 7.3L EFI, 6-Speed Automatic.  
GVW 25,999. Stock #650612



## 2019 FORD F750

Ford 6.7L, 6-Speed Automatic.  
GVW 25,999. Stock #750481



## 2019 FORD F550

Ford 6.7L, 6-Speed Automatic.  
GVW 19,500. Stock #550821



## 2021 FORD F650

Ford 7.3L EFI, 6-Speed Automatic.  
GVW 25,999. Stock #650618



## NEW 2019 FORD F550

6.7L Power Stroke, 6-Speed Auto.  
GVW 19,500. Stock #550773

**Locations now in MA, CT, NY, ME, VT, RI, NH, & NJ!**

For all locations visit our website!

[www.AllegianceTrucks.com](http://www.AllegianceTrucks.com)



# ALLEGIANCE TRUCKS

Hartford, N.Haven, Torrington, & Franklin, CT / W. Springfield, MA

Call Mike McDonald 860-308-6599

[www.AllegianceTrucks.com](http://www.AllegianceTrucks.com)



**WE HAVE WHAT YOU NEED FOR OIL & VOCATIONAL TRUCKS**



**2 Comp Oil Truck**

2007 Sterling Oil Truck, Mercedes Engine, 206K miles, Auto trans, 2 Comp, Bottom Load, LC, Runs, drives & Pumps well, #7AX54143, Wholesale as is price \$15,800



**SUPER CLEAN OIL TRUCK**

1997 IH 4400 OIL TRUCK, DT466-230HP, 7 Speed Manual Trans, 144K Miles, Single Compartment Tech Weld Alum 2700 Gallon Tank, Bottom Load, Multi Wrap Reel, LC, VH449154, \$15,800 AS IS

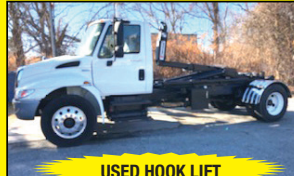

**USED HOOK LIFT**

2009 IH 4400 Max DT466, 2007 Emissions Engine, Allison 3500RDS, 152K Miles, 33K GVW, Can Be Derated, Brand New Swap Loader, Needs Nothing, \$69,800



**NEW DUMP BODY**

2016 IH 4300 DUMP, UNDER CDL, CUMMINS 240HP, 151K MILES, AUTO, AIR BRAKES, NEW 5-7 YARD DUMP, TOW PLATE, AUTO LOAD COVER, #JTS789, \$66,800.



**16' DUMP W/TALL SIDES**

2015 PETERBILT DUMP, PK7 250HP, ALLISON 2500RDS, 167K MILES, UNDER CDL, 2599GVW, BRAND NEW 16' W/ 48" SIDES & BARN DOORS, TOW PLATE, LOAD COVER, GREAT TRUCK, #FM274560, \$59,800



**TANDEM W/ 35K**

2019 IH 4400 TANDEM CAB & CHASSIS, CUMMINS L9 300HP, ALLISON 3000, AIR RIDE, 242" WB, 35K MILES, LIKE NEW WITH WARRANTY, #KH049347U, \$63,800



**Clean Tandem Chassis**

2015 IH 4400 6x4 CHASSIS, MaxDT 270HP, Auto Trans, 254" WB, 14K & 40K Axles, 54K GVW, Only 153K Miles, Clean Truck, #FH606767, \$22,800



**TANDEM RACK W/ GATE**

2013 IH 4400 6x4, MAXDT 270 HP, ALLISON AUTO, AIR RIDE, 14/52 AXLES, 24" RACK BODY WITH RAIL GATE, #DH406365U, \$29,800



**W/ MOFFETT CRADLE**

2006 IH 7400 FLATBED, DT570 310HP, ALLISON 3000 AUTO, 250K, ENGINE REBUILT YEARS AGO, NEW INJECTORS 2 YEARS AGO, 26' FLATBED W/ MOFFETT CRADLE. LOTS OF NEW PARTS, LOOKS AND RUNS GREAT! #6J347896, \$36,800



**PRICE IS RIGHT**

2016 IH 4300, Cummins 240HP, Auto, Air Brakes, Under CDL, 179K Miles, 26x102x103 Van, Lift Gate, #GH232104, \$44,800



**EXT CAB**

2014 IH 4300 EXTENDED CAB, MAXDT 230HP, 127K MILES, AUTO 18" VAN W/ GATE, U# JTS762 PRICE \$22,800



**RUST FREE FL TRUCK**

2016 IH 4300 SOUTHERN TRUCK RUST FREE, CUMMINS 240HP, AUTO, 120K MILES, 26X102X103 VAN BODIES W/ GATES & RAMPS. \$51,800



**26' TANDEM**

2016 IH 4400 TANDEM N9SCR 315HP, 3000RDS AUTO, 54K GVW 26' VAN, 205K MILES, JTS791, \$44,800



**LEASE MAINTAINED**

2015 IH 4300, MAXDT 230HP, 251K MILES, AUTO, 33K GVW CDL TRUCK, 26' VAN W/ LIFT GATE, # JTS764, \$19,800



**NEW ENGINE**

2013 IH 4300 Cab & Chassis, Max7 (new Engine installed) 300HP, Allison Auto 2500RDS with gear for PTO, 165K miles, 236" WB, Hyd Brakes, Under CDL, \$12,900



**NEW NEVER USED**

NEW SENNEBOGEN 718E WITH 27 IDLE HOURS, LOADED W/ EVERY OPTION, EXTRA SET OF TIRES & RIMS, NEVER CUT A TREE! EXTENDED WARRANTY TOO! CALL MIKE FOR PRICING



**24' W/GATE**

2015 IH 4300 33K GVW, Cummins 300HP, Allison 2500 Auto, 157K Miles, 24' Van With Gate, # FL715468, \$43,800



**S/A TRACTOR ISX**

(3)-2016 IH PROSTAR SINGLE AXLE TRACTORS, CUMMINS ISX 410HP, 105PD, 160" WB, 2-100GLN TANKS, A/C & POWER, AIR RIDE, MILES 449K, 455K, 495K, NUTMEG MAINTAINED, UNIT#JTS784, 796, 797. CALL FOR PRICE



**Only 60K On Motor**

2015 IH PROSTAR Tandem Day Cab, Cummins ISX15 425HP, Autoshift, Only 388K Miles, 60K Miles On New Motor, New Rear Brakes, New Bumper, Looks & Runs Great, #FH726157, \$39,800



**ONLY 85K MILES**

2012-13 ISUZU NPR HD. DIESEL, AUTO, 14" HACKNEY UTILITY BODIES, 85K & 121K MILES, \$23,800 & \$20,800



**ONLY 67K MILES**

2017 ISUZU NRR, 19,500 GVW, Diesel, Auto, 132" WB Cab & Chassis, ONLY 67K Miles, #H7301889, \$34,800



**NRR FLAT BED**

2016 ISUZU NRR, 67K Miles, Auto, Diesel, 19500 GVW, Brand New 14' Flatbed, Nice Truck, # G7303833, \$36,800.

**Locations now in MA, CT, NY, ME, VT, RI, NH, & NJ!**

For all locations visit our website!

[www.AllegianceTrucks.com](http://www.AllegianceTrucks.com)





**508-879-1320**



**2020 F250 XL 4x4 FISHER PLOW:**  
6.2L, Power Group. Stk.# FM1228



**20 PLOW TRUCKS IN STOCK!**



**2020 F550 XL 4x4 Reg. Cab DRW Cab & Chassis:** V8 Gas, Power Group. **\$SAVE!**



**2020 FORD F350 XL SUPERDUTY KNAPHEIDE UTILITY.** V8, Gas, Power Group, Snow Plow Prep Pkg, stk#S17978F



**2020 F350 XL 3-4 YARD DUMP BODY:** 7.3L Gas, Power Group. Stk.#18037F



**NEW TRANSIT T350 EXT. LENGTH VAN:** Hi Roof, 3.5L V6, Power Group, Back Up Camera, A/C, Barn Doors. Stk.# FM1185



**COMING IN MARCH**  
**2022 F650 DUMP BODY**



**COMING IN MARCH**  
**2022 F750 DUMP BODY**



**2020 FORD TRANSIT COMERCIAL CARGO VAN.** 3.5L V6, Power Group, Rear Camera, stk#18088Y



**NEW F350 & F550 Cab & Chassis**  
169" WB: Power Group. Stk.#FM1193



**2021 FORD ECONOLINE E350 SRW CUTAWAY ENCLOSED UTILITY.** 7.3L V8, Rear Camera, Power Group, stk#17956V



**1200 WORCESTER ROAD**  
**(Rt.9 East)**  
**FRAMINGHAM, MA 01701**



**CHRIS UHL**  
**617-775-9447**

[www.McGovernFordofFramingham.com](http://www.McGovernFordofFramingham.com)

[CUHL@McGovernAuto.com](mailto:CUHL@McGovernAuto.com)





**2000 MACK.**  
8LL, 58 Rears,  
20 Fronts, 262K  
Miles, Runs Great,  
New Nose,  
Brakes, Clutch,  
Pre-Emission, 11'  
Power Angle Plow,  
**\$47,000.**  
Call Steven,  
781-389-4507



**2003 CHEVY KODIAK DUMP.** 115,000 miles, 16,000  
GVW, 6.6 Diesel, Allison Automatic, Excellent Condition, Owner  
Driven, **\$15,000.** Pascoag, RI  
401-640-2315



## PORTABLE LINE BORING

WELDING • FABRICATION • REPAIRS

**DAVID GOKEY**

**AFFORDABLE LINE BORING**

*Serving CT, MA, RI, Southern NH, VT*

**413-530-0242** Call/  
Text

[davidgokey70@gmail.com](mailto:davidgokey70@gmail.com)

**MC, Visa, AMEX, Discover**



**2002 MACK PLOW  
SANDER TRUCK.** 14 Yard,  
Auto Shift, Ten Wheel, New Rear  
Brakes & Air Cans, Plows For  
The State, On-Board Computer,  
Ready To Go, Snow Is Coming,  
**\$16,500 OBO.**  
781-727-9895



**2001 INTERNATIONAL S-2500 SERIES.** Green, Six Wheel  
Dump, DT 466, 6 Speed Auto, 10' S/S Slide-In Sander, 10' Under  
Body Scraper, (2) Trucks Available, **\$25,000 Each.**  
978-937-8600

# T & TAYLOR & LLOYD, INC. T &

SEE OUR INVENTORY: [WWW.TAYLORANDLLOYD.COM](http://WWW.TAYLORANDLLOYD.COM)



**2020 INTERNATIONAL HV Roll-Off.**  
475 HP, A26, Automatic, 52K Rears, 22K  
Fronts And Rudco 75,000 LB Roll-Off Hoist.



**2012 INTERNATIONAL 4300 24' Box.**  
Auto, Air Brakes,  
Lift Gate, Under CDL, 136K Miles,  
**\$18,900.**



**2019 INTERNATIONAL 4300 w/Beau  
Roc 10' Dump Body.** Auto, Air Brakes,  
Non CDL, Swing Gate, 14,000 Original  
Miles, Coming Soon.



**2007 Isuzu W4500 Supreme Van Body w/  
Thermo-King Reefer.** Gas, Automatic, 33K  
Miles, Like New For The Year.



**2020 INTERNATIONAL CV.** 22K GVW,  
Allison Auto, Alum Wheels And Premium  
Interior With Switch-N-Go Multi Lift Cable  
Hoist.



**2021 INTERNATIONAL MV 607.**  
Cummins B7 300HP, Allison Auto,  
6 Speed w/OD, Air Brakes, Spring Ride,  
25,999 GVW. (Others in stock)

**1-617-429-3370**

**Call Jack Coakley**  
8 Railroad Avenue Bedford, Ma





**2006 FORD F750,**  
2WD, Cat 7.2L Diesel Motor,  
Allison Auto, 25,500 GVWR, Under  
Cdl, Air Brakes,  
10' Dump W/Elec. Tarp.  
73,000 Miles, Runs Good.  
**\$26,000** Call Bryn.  
508-381-3939  
Hopedale, MA



**2020 RHODES.** 26' Aluminum Double Walled  
Smooth Side Dump Trailer, Steel Frame, 70,000# Single  
Point. Call 401-434-5900



**1990 FORD L8000 BOOM TRUCK,** 33K GVW, 155K Miles, 6Spd.,  
7.8L Straight 6 Turbo Diesel, PTO Driven Hydraulic For Crane, PTO Driven  
Air-Compressor, Dual Outriggers, 2 Stage Boom, Awesome Truck For Your  
Lifting Needs. Must See! **\$9,900** Call Today! 781-417-3018



**2016 LEEBOY 8500D.**  
8'-15' Electric Heat Screed, New  
Wear Plates On Main Screed And  
Extensions, Sonic Augers, Owner  
Operated, Won't Find A Cleaner  
Used Paver, Like New Condition,  
2590 Hrs, **\$69,000.**  
Marshfield, MA 781-953-4552



**2004 SUPERLINE 20-TON TRAILER.** 21 Feet, New Planks And Tires, Excellent  
Working Condition, Barely Used, No Rust, Retiring, **\$9,500.** 860-617-4569



**2005 INTERNATIONAL 7400 SERIES.** Six Wheel Dump,  
Yellow, DT 466, 6 Speed Auto, 10' S/S Slide-In Sander, 10' Under  
Body Scraper, Sirius Ground Speed Automated Sanders Control,  
**\$27,000.** 978-937-8600



**RD OLSON 5x12 TRACK SCREENER** - 1500Hrs,  
Open Throat Feeder, Self Cleaning Ball Deck, CAT Diesel-  
**\$159,500** CALL DAN AT 203-506-3860



**FULL FABRICATION SHOP.  
CUSTOM CHIPPER TOP'S  
& BODIES. CUSTOM REAR  
GATES ALSO AVAILABLE.**

CALL CHRIS  
CAREY AUTO PLYMPTON, MA  
781-582-1378



**Burrillville, RI • 401-633-4587**

- Full Bucket Rebuilds • Cylinder Resealing
- Wear Plates • Adapter Replacement • Hardfacing
- General Maintenance • Computer Diagnostics
- On Site Hose Replacement



**STEWART & STEVENSON  
RSS1250.** 4X4 Snow-Blower With  
Manuals, Detroit Diesel With 2,571  
Hours, Ready To Work! **\$30,000** Or  
Will Take Some Trade. 401-349-7032



# R & R INDUSTRIES

**We Buy All  
Scrap Metals**

[www.RRTrucksAndEquipment.com](http://www.RRTrucksAndEquipment.com) • [Sales@RandRind.com](mailto:Sales@RandRind.com)

**195 Rocus Street, Springfield MA 01104**

**413-733-2118**

## TOP \$ PAID FOR ALL METALS

**\* ALL FERROUS & NON FERROUS METALS\***  
**COPPER/BRASS/ALUMINUM/STAINLESS/IRON**  
**& STEEL\* MACHINERY\* HEAVY EQUIPMENT\***  
**CARS/TRUCKS\***



**1975 BUTLER 5500 GALLON ALUMINUM TANKER TRAILER.** Will Carry 58,000 lb Payload, Gas Powered Pump & Metering Sys, Perfect For construction Water Truck. Road Worthy, **Only \$6,500/BO**



**1997 SNORKEL LIFT #TB-A80RDZ, 80' Reach, Only 2800 Hours, Deutz Diesel, 4WD, New Tires, Runs Great, \$9,995**



**1998 ISUZU NPR. V8 Chevy Gas Motor, Auto, Excellent Condition, 15' Flatbed Rack Body, Runs Well, Needs Fuel Pump, **Only \$4,750****



**45' FLATBED TRAILER.** New Deck, Nice Tires, Lights And Brakes All Work, Steel Headboard, Clear Title, **Only \$3,995**



**27' FRUEFAUF TANDEM AXLE PUP TRAILER.** Roll Up Door, Great Condition, **Only \$2,700/ BO**



**2000 FORD F450 CREW CAB SERVICE BODY. 7.3L Powerstroke Diesel, 2WD, 6 New 19.5 Tires, Ladder Rack, Selling AS IS Repairable, Won't Start, **\$5,500****



**SOLAR GAS TURBINE GENERATOR. 1,000 KVA, 800 KW, Jet Engine Powered, Will Power A Small City, New Cost Over \$750K, Easy Convert To Diesel Motor, **Only \$29,500/BO****



**GALION 13.5' STEEL DUMP BODY COMPLETE WITH HOIST, TANK etc, Excellent Condition, Ready To Mount On Your Chassis, **Only \$3,350, Others To Choose****



**CLARK C-500 FORKLIFT. 5000# Capacity, No Leaks, Runs Great, Triple Mast, Side Shift, Propane Powered, Only 2100 Hours, **Only \$3,350/BO****



**10' EXTRA HEAVY DUTY SERVICE/ UTILITY BODY.** Came Off Chevy C-60, Ready To Mount On Your Chassis, **Only \$2,000**



**NICE STORAGE TRAILERS STARTING @ \$2,500**



**1939 MACK MODEL EQ. Single Axle Dump. Complete And Ready To Restore. Call For More Info. **Only \$5,500****



**10' Super Heavy Duty Snow Plow Blade.** For Your Truck Or Bucket Loader, **Only \$1,000.** Lots More Available 6' To 12', Call Bruce Now



**12 FOOT ROOT SNOW PLOW. 4 Way, Great Condition, Actual Picture Next Week, Lots More Plow Blades. 6' To 12', \$150 & Up**



**STORAGE UNITS 12', 14', 16', 18', 20', 24', 30', & 40' Storage Or Instant Garage \$650 & Up**



**WHEEL HORSE 310-B TRACTOR. 10HP, Kohler Horizontal Motor With Clutch, Runs Great, Real Manual Transmission w/ Hi/Lo Range, **\$595****





920 W. Chestnut St. Brockton, MA:  
508-586-1666 Mon - Fri 8-5, Sat 8-NOON

42 Winter St. Pembroke, MA:  
781-826-1666 Mon - Fri 8-3  
[EastCoastTruckStuff.com](http://EastCoastTruckStuff.com)

***We deliver!***

### Ultimate Truck Wash



Formulated for  
hand truck  
washing

**\$15.79/gallon**

**\$67.99/5 gallon**

### Power Wash



Brush or  
brushless truck/  
bus/vehicle  
wash

**\$13.69/gallon**

**\$59.99/5 gallon**

### Super Cab Cleaner



**\$5.99/quart**

**\$14.99/gallon**

Removes grease and grime  
from seats, carpet, vinyl,  
plastic and almost anything  
on your rig

### Polished Aluminum & Stainless Steel Cleaner



**\$18.99/gallon**

**\$89.99/5 gallon**

Brightens and removes the  
effects of oxidation, calcification  
& mineralization of tanks,  
wheels, trailers, & more

### SCOTT Shop Towels



**\$17.79/200 blue 10" x 12"  
shop towels**

### Bag of Rags



**\$49.99/50 lb  
\$5.89/5 lb brick**

### NEW PIG Universal Lightweight Absorbent Mat Pad 15" x 20" Shop Towels



**69¢/each**

**\$54/pack of 100**



### NEW PIG Water- Repellent, Oil- Absorbent Lightweight Mat Pad 15" x 20" Shop Towels



**63¢/each**

**\$47/pack of 100**

### GoJo Hand Soap



**Natural Orange**

Quick-acting lotion formula with  
pumice scrubbing particles for  
cleaning a broad range of  
industrial soils, medium dirt and  
grease.

**\$4.79/14 ounces**

**\$13.99/1 gallon**



**Cherry Gel**

Gel-style heavy duty hand  
cleaner with pumice scrubbers  
quickly cleans heavy dirt,  
grease and oil.

**\$4.99/10 ounces**

**\$24.99/1 gallon**



**Special ends 4/1/21**



**JACK MADDEN FORD****30 Trucks W/Plows Ready To Go!****NEW F350 44 PLOW TRUCK W/8' FISHER PLOW.**Stk.#2824 NAP **\$42,999\*** 888-817-7979**2018 TALBERT AC-20-AR TAG-A-LONG TRAILER.** Call For Complete Details, 603-553-3000

**2016 JCB  
MODEL 300T  
TRACK SKID  
STEER,** Overall-  
Good Shape, Bottom  
Is Good, Interior  
Clean, Low Hours,  
Bucket Is Good,  
Ready To Work!  
**\$34,900**  
Call Today!  
781-417-3018



**2000 INTERNATIONAL CREW CAB 4700 DUMP TRUCK,** DT 466E Diesel, Allison Automatic, 25,900 GVW (under CDL), Power Lift Gate, 83,000 miles, **\$21,000.**  
Pascoag, RI 401-640-2315



**CAM 20 TON TRAILER:** Double Break Beaver Tail W/40"X80" Air Powered Ramps. Please Give Chris A Call For More Details. 781-582-1378. Plympton, MA



**Lunenburg MA**  
**617-548-1330**



**1988 WHITE/AUTOCAR.** Ten Wheeler, 370K Miles, New Sander, Closed Loop, Standard Trans, **\$17,500**



**2018 KENWORTH W900 Tractor.** 500 Cummins, Loaded, 40 Rears, 12 Front, New Big Rubber, 240k Miles, Big PTO Pump For Live Floor **\$89,000.**



**2013 MACK CXU613 TRACTOR.** M-Drive Auto, Mack Motor 450 Horsepower, New Rubber, Back Rack, Tool Box, Big PTO Pump for Live Floor Trailer, 40 Rears, 12 Front, Very Clean, 328k Miles, **\$31,995.**



**2004 STERLING.** Automatic, 180k Miles, Works Great, Has Chip Top And Gate Along With A Dump Gate, **\$11,000**



**2011 JOHN DEERE 824K LOADER.** 5300 Hours, Scale And Quick Attach Pusher 14 Ft, Keyless, Runs And Works Awesome **\$115,000**



**1993 OSHKOSH TRUCK SNOW BLOWER AND PLOW.** Drive Motor 3775 Hours And Blower 1298 Hours, Works Awesome And Drives Great **\$31,000**



**STONEHAM****617-733-0773****MANY NEW FINANCE OPTIONS AVAILABLE**

**2020 F550 SWITCH N GO.** 4X4, Diesel, Payload Up Grade, Power Equipment Group, Plow Prep, #202799 **ON SALE**



**2020 F350 SERVICE BODY.** 4X4, Plow Prep, V8 Gas, Power Equipment Pkg, #202841 **ON SALE**



**2020 F550 SUPER CAB C&C.** Remote Start, Navigation, Polish Alum Wheels, Rapid Heat, Fog Lights, 4G WiFi, 4X4, Diesel, #202319 **\$65,599**



**2019 T350 PASSENGER VAN.** V6, Auto, AC, PW, PL, Rear View Camera, Running Boards, Bluetooth, Luggage Area, #194401 **\$35,995**



**2020 T250 HIGH ROOF CARGO VAN.** All Wheel Drive, Rear View Camera, Power Heated Mirrors, #203062 **ON SALE**



**2020 F550 4X4 DUMP.** Stainless Steel V-Plow, Diesel, Auto, Power Group, #202362. **ON SALE**

**MANY NEW FINANCE OPTIONS AVAILABLE**

**2020 F550 DUMP TRUCK.** I-Pac Tool Box, Stainless Steel V-Plow, 7.3 Gas Engine, Auto, PW, PL, Payload Plus Upgrade, #202460 **ON SALE**



**2020 T250 CARGO VAN.** V6 Gas, Auto, PW, PL, Rear View Camera, Cargo Floor Liner, #202780



**2020 F350 SUPER CAB C&C.** Remote Start, Navigation, Polish Alum Wheels, Powerscope Mirrors, 4G WiFi, 4X4, V8 Gas, #202331 **\$50,199**



**2020 F350 4X4 DUMP.** 9' Rugby Body, V8 Gas, Auto, Power Group, Plow Prep, Running Boards, #203074 **ON SALE**



**2020 F350 DURAMAG UTILITY.** 4X4, V8 Gas, 8' Aluminum Body, PW, PL, Plow Prep, #201000 **ON SALE**



**2020 F550 SUPER CAB DUMP.** 4X4, Diesel, Power Group, Payload Plus, #202501 **ON SALE**

COMMERCIAL  
VEHICLE CENTER**www.StonehamFordTrucks.com****211 MAIN ST. STONEHAM, MA 02180****Mon-Fri 8:30am-8pm Sat 9- 5pm Sunday 11-4**

ALL PRICES NET &amp; INCLUDE ALL AVAILABLE REBATES TO DEALER

**Call Bill Pollack 1-617-733-0773 or billpollack@stonehamford.com**COMMERCIAL  
VEHICLE CENTER



**STONEHAM****617-733-0773****MANY NEW FINANCE OPTIONS AVAILABLE**

**2021 E350 DURACUBE 12' VAN.**  
3 Bar Ladder Racks, Ladder to Roof, Roll Up Rear Door, Pass Thru Door, Cargo Rings, PW, PL, #21028 **\$42,500.**



**2020 F350 D/W UTILITY 4X4.** V8 Gas, Plow Prep, PW, PL, Up Fit Switches, #20557 **\$50,500**



**2020 F350 LARIAT.** Ultimate Package, Leather, Remote Start, Twin Panel Power Moonroof, V8 Gas, 4WD, #202665 **ON SALE**



**2021 F750 DUMP TRUCK.**  
Donavan Body, Pintle Plate, Air To Rear, 6.7L – 270Hp, Automatic, #21045 **\$83,199**



**2020 T250 MID ROOF CARGO VAN.** Cargo Area Protection Pkg, V6, Automatic, Rear View Camera, 4 Speaker Stereo, SYNC 3, #202975 **\$37,600.**



**2020 F450 SERVICE UTILITY.** Diesel, 4X4, DRW, Polish Aluminum Wheels, Power Equipment Pkg, #201494 **ON SALE**

**MANY NEW FINANCE OPTIONS AVAILABLE**

**2020 F250 4X4 FISHER.**  
Power Equipment, Running Boards, HD2 Snow Plow, Rear Camera, Skid Plate, #20343 **ON SALE**



**2020 F350 SUPER CAB 4X4.** Fisher Stainless Steel Spreader, 9 Ft Fisher Plow, Power Group Pkg, Diesel, Auto, #202603 **ON SALE**



**2020 F350 SUPER CAB 4X4.** S/W Knapheide Service Body, Powr Group Pkg, Running Boards, 11,300 GVW, #203078 **\$51,000**



**2020 T350 SERVICE VAN.** 11' Knapheide Body, Remote Locking, Rear View Camera, #203193 **ON SALE**



**2020 F350 PLATINUM.**  
4X4, Diesel, Crew Cab, Loaded, #202646 **\$77,900**



**2020 F250 WORK TRUCK.** 4X4, 8' Boss Plow, Power Equipment Package, STX Package, 10,000 GVW, #201239 **ON SALE**

COMMERCIAL  
VEHICLE CENTER**www.StonehamFordTrucks.com****211 MAIN ST. STONEHAM, MA 02180****Mon-Fri 8:30am-8pm Sat 9- 5pm Sunday 11-4**

ALL PRICES NET &amp; INCLUDE ALL AVAILABLE REBATES TO DEALER

**Call Bill Pollack 1-617-733-0773 or billpollack@stonehamford.com**COMMERCIAL  
VEHICLE CENTER





### 2006 HINO 24' BOX SPRAY FOAM TRUCK:

6 Cylinder, 200K Miles, GRECO GH40 30K JEN- AIR BRYN Spray foam System for home insulation.

Best of The Best. Call Dave  
East Freetown, MA 508-726-0077



**2022 MAC 27' ALUMINUM FRAME STEEL HARD OX BODY:**  
**Hi Lift Gate, Aluminum Rims, 24.5 Tires. Includes Load Cover.**

**\$68,800.**

**CTE SEEKONK, MA • 508-336-6215**



**VARIOUS PEDAL CARS.** In Perfect Condition,  
**\$260 Each.**  
401-349-7032



**2015 REITNOUER ALUMINUM FLATBED TRAILER.** 48' x 102", Air Ride, 11R24.5 On Aluminum Wheels, Call For Complete Details, 603-553-3000



**1587 Portland Cobalt Rd  
Portland, CT 860-342-2600**

**See more @ MORINDIESELFORESTRY.COM**



**CAST SSQ22 WORKY QUAD STAND** On Mini Skid Steer, Aux Hydraulics, Perfect Sidewalk Machine, **\$19,995**



**2002 Timbco T425-D 22" Quadco,**  
8.3 Cummins  
**\$54,000**

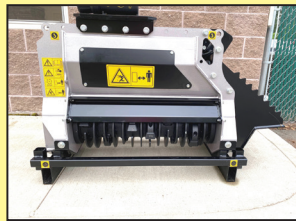

**FAE BL1 Forestry Mulcher**  
For 4.5 to 8 Ton Machines  
**\$19,000**



**CAST LOADERS.**  
Kubota Diesel, Telescopic Boom, Aux Hydraulics



**2016 DOOSAN DX85R-3.**  
With New Steelwrist X12 Tilt Rotator System



**2018 JOHN DEERE 160G.**  
580 Hours, Fully Loaded With Warranty Through 2021



**KOBELCO SK70.**  
Power Packed Excavator With Mulcher For Sale Or Rent



**2017 BANDIT BTC300 FORESTRY MULCHER**  
With Stump Grinder, Only 1300 Hours



**508-328-8938**

# THE TRUCK STORE

**www.TruckStoreSales.com**

**Mon-Fri 8:30-5pm**  
**Saturday 8:30-4pm**

1700 Broadway - Rte 138 – Raynham, MA • Take Exit 8 Off Rte 495, East Rte 138, On Your Left

 2020 INTERNATIONAL 26' BOX TRUCK:  
 Cummins Diesel, Automatic. ONLY 6K miles!

**2005 MACK CV 713**  
**CAB & CHASSIS:**  
**AUTOMATIC,**  
**20F/52R,**  
**30K MILES!**

 2015 FREIGHTLINER M2: 9L Cummins Diesel,  
 Allison 3000 RDS, PTO acceptable, Low Miles,  
 Perfect chassis for Dump, Oil Truck etc. W/or With  
 out Reefer Body.

 2014 INTERNATIONAL 43 Passenger Bus  
 w?wheel chair lift. Diesel, Automatic. Only 40K  
 miles, Clean & runs great.

 USED MONROE STAINLESS STEEL  
 SANDER W/CALCIUM TANKS

 2015 HINO: Diesel, Automatic, Air Brakes.  
 Vertical Exhaust. Will Separate. Excellent  
 Condition.

 2014 IH Ext Cab 10' Dump Body: Diesel,  
 Auto., & 0K mils. Under CDL \$39,995

 2015 INTERNATIONAL DURASTAR 50' Bucket  
 Truck: DT 466, Allison Auto. 14F/23R, 29K miles.

 2017 IH 24' Refer Body: Auto.,  
 82k miles. Call

 2009 CHEVY C4500 16' THERMO KING Refer  
 Body w/Stand-by: Gas, Auto. 89k miles, nice  
 clean truck.

**6 AVAILABLE**

 2003-2004 & 2007 MOFFET FORK  
 LIFTS. Nice condition. Low hours.

 2007 MACK MR Front Load Rubbish  
 Truck: Diesel, Automatic.

 2004 MACK Tri Axle 32 Yard Rear Load Rubbish  
 Truck. 350 HP MACK, Allison Automatic.

 2005 MACK Tractors: 460 H.P., 18 speed, air ride,  
 wet system, Jake, 46k locking rears, 350 to 400k  
 Miles. \$25,000

 2005 GMC C 6500 WAYNE SUPER 6 yard Body.  
 Big DURAMAX Diesel, Allison Auto. Under CDL,  
 Only 90K miles. Very nice, Runs like new.

 2016 ISUZU NRR: Diesel, Auto. Low miles.  
 Also 2011 Available.Refer. Bodies in stock too.

 USED 12' to 26' REFER & VAN BODIES  
 Call with your needs.

 2004 MACK MR: Stainless Steel Tank,  
 Diesel, Auto., 12K miles. Call

 2007 INTERNATIONAL 26' Moving  
 Truck. Clean. Call for more info.

 1999 MACK HD: 17.5 yard dump, 12 yard SS Sander.  
 room for lift axle. 400HP, Hurry! Snow is on the  
 way. Will sell Sander separately ALSO 12' plow and  
 wing plow.

 2000 MACK RD 688SX 14' Dump Body,  
 350 H.P., Auto., 18F/58R, LOW miles, Very clean.

 2020 HINO 258 Refer Body: Diesel, Auto.,  
 3 Available. Many other HINOS available! 4K  
 miles, New Condition.

 2016 FREIGHTLINER Cummins Diesel,  
 Automatic, Only 38K miles. Will Sell with or  
 W/O body.

 2006 PETERBILT 25 Yard Rear Load Rubbish  
 Truck: Auto., Cummins, 86K miles. Call

 2003 MACK ROLL OFF: 75,000 lb. Roll  
 Off. Auto., 58R/20F, 60K miles. Call

 2015 IH 26' Tandem Axle Refer: New Refer being  
 installed. Auto., low hours on Refer. call

 2015 KENWORTH TANDEM: 9L  
 CUMMINS, Allison Auto PTO Provision.  
 Will Separate.

**Late model ISUZU 4 Cylinder**  
**Diesel Engine & Transmission.**  
**Call for Details.**
**2006 USED MACK Engines!**  
**ALLISON Transmissions. ALSO:**  
**2004 MITSUBISHI**  
**4 & 6 Cylinder Engines.**





## YOUR DIRECT FUNDING SOURCE



### EQUIPMENT FINANCING

- A to D Credit Approvals - Rates Tailored to the Customer
- 24 Hour Approvals - Simple One Page Applications
- Funding up to \$750,000
- Terms Range 24 to 60 Months
- No Money Down Options
- No Age Requirement on Equipment
- No Minimum Fleet Size
- Start-up Programs



### WORKING CAPITAL

- Pledge your equipment to secure the CASH you need
- Let us tell you how older equipment can work for your business
- A simple application form is all that's needed

[UNIVERSALFINANCE.COM/CAPITAL](http://UNIVERSALFINANCE.COM/CAPITAL)

## CONTACT US TODAY | 781 - 417 - 3018

BUSINESS NAME		
BUSINESS OWNER	PHONE	
DATE OF BIRTH	SS#	
EMAIL	OWNERSHIP %	
STREET ADDRESS		
CITY	STATE	ZIP
EQUIPMENT DESCRIPTION		COST
SIGNATURE		

**Disclaimer:** By signing, I hereby certify that the above information is correct to the best of my knowledge. I authorize Universal Finance Corp. and/or its lenders and assignees, under the Fair Credit Reporting Act, to obtain information from my personal credit report or other information on myself and other principals of the organization; and I authorize my banks and creditors to release any and all credit information needed for thorough evaluation. I understand that I may be required to supply additional information.

Once completed, send a photo of this application to [credit@universalfinco.com](mailto:credit@universalfinco.com)





**McGOVERN**  
FORD OF FRAMINGHAM

1200 Worcester Road (Rt. 9 East),  
Framingham, MA 01701  
[www.McGovernFordofFramingham.com](http://www.McGovernFordofFramingham.com)

**2018 Ford F450 Limited Crew Cab FX4 DRW 4x4.**  
6.7L V8 Power Stroke Turbo Diesel, Sunroof, Leather, Heated/Cooled Seats, Camera, Nav, Loaded, 55K Miles, stock # BN2313AXA, **\$70,990.**



**CHRIS UHL**  
CELL: 617-775-9447  
EMAIL: [CUHL@McGovernAuto.com](mailto:CUHL@McGovernAuto.com)



**BRONZE LIFE-SIZE GRIZZLY BEAR, \$10,000**  
Or Will Take Some Trade. 401-349-7032

**JOHN DEERE 310SE.**

4x4 6K Hrs, Turbo Dry, Tight, Heat LEDS, Radio, Pre-Emissions, Nice Glass, **\$23,000.** Delivery Available, 401-595-4445



**1995 MACK DUMP**

**TRUCK.** 120K Miles, Body In Good Condition, 5-Speed Manual Transmission, New Tires, 8 Ton Weight Capacity, Tool Box, Ready To Work, **\$12,000.** Will, 203-818-2644



**2007 NISSAN FRONTIER.**

V6, Automatic, 4x4, Extra Cab, Clean Truck, New Oversized Tires, **\$6500 OBO.** 774-254-3631



**2018 CAT 242D SKID STEER,**

Enclosed, Hours:680, Excellent Rubber, Strong Runner, Excellent Interior, Like New! Ready For Snow! **\$29,900** 781-417-3018



**1997 PETE 330.**

2300 Gal. Vac, Used For Oil Tank Removals, Road Ready, Newer Engine, Good Overall Condition, Asking **\$20,000.** Milford, CT 203-882-9391

**Bailey Equipment Repair LLC**  
**Heavy Truck and Equipment Service**

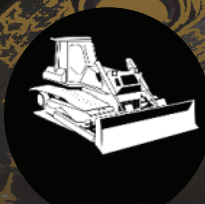

**Diesel repair/Diagnostics, hydraulic component repair,  
Equipment undercarriage repair and welding.  
All services can be done on site.**

**Haddam, CT**

**860-918-6466**



# CERRONE

**A Priority Automotive Dealership**

**ROUTE 1, BETWEEN 95 + 295  
SOUTH ATTLEBORO, MA**

**508-761-4800**

**WE COME TO YOU - GIVE US A CALL !**



**NEW 5500 LCF  
DROPSIDE DUMP**  
17,950 GVW, A/C, POWER HEATED MIRRORS,  
HITCH, COVER. #18364H  
~~WAS \$76,830~~

**\$61,495**



**2020 4WD RAMP TRUCK**

**NOW \$99,995**

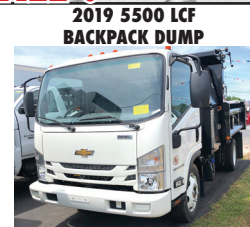

**2019 5500 LCF  
BACKPACK DUMP**  
17,950 GVW, A/C, POWER HEATED MIRRORS,  
HITCH, COVER. #19008H  
~~WAS \$80,620~~

**\$64,995**



**2021 K2500 CREW CAB SLT  
DURAMAX DIESEL**  
SLT PREMIUM PKG., GOOSENECK HITCH PKG.,  
DRIVER ALERT PKG., PLOW PREP. #21063G  
~~WAS \$74,090~~

**\$68,995**



**2019 4500 11' UTILITY  
DURAMAX DIESEL**  
16,500 GVW, NICE SPECS.,  
PERFECT FOR WHEN YOU NEED MORE  
ROOM+CAPACITY. #19386H  
~~WAS \$67,898~~

**NOW \$58,495**



**2020 C2500 DOUBLE CAB  
UTILITY BODY**  
10,000 GVW, NICELY SPEC'D WITH AN  
ALUMINUM BODY. #20233G  
~~WAS \$51,708~~

**\$46,995**



**2021 DENALI CREW-CAB**  
6.2L V-8, DENALI ULTIMATE PKG.,  
PERFORMANCE INTAKE SYSTEM. #21088G  
~~WAS \$69,755~~

**\$62,595**



**2021 SIERRA PICKUPS**  
ENHANCED CAPACITY PKG., CONV. PKG.,  
LOCKING AXLE. #21079G  
~~WAS \$32,120~~

**\$30,595**



**2020 K3500 CREW-CAB DUMP  
DURAMAX DIESEL**  
14,000 GVW, CONV. PKG., POWER SEAT, PLOW  
PREP. #20359H  
~~WAS \$69,848~~

**NOW \$64,995**



**2020 C2500 PICKUPS**  
9,900 GVW, CONV. PKG.,  
TRAILER PKG., SPRAY-IN-LINER. PERFECT FLEET  
SPECS. #20154G  
~~WAS \$39,668~~

**\$35,595**



**2020 K1500 PICKUPS**  
V-8, VALUE PKG., LOCKING AXLE, TRAILER  
BRAKE. #20104G  
~~WAS \$41,005~~

**\$36,995**



**2021 K1500 DOUBLE CAB SLE  
DURAMAX DIESEL**  
PREFERRED PKG., DRIVER ALERT PKG.,  
X31 OFF ROAD WITH 20" WHEELS. #21067G  
~~WAS \$52,490~~

**\$48,595**



**WWW.CERRONEGM.COM  
WWW.CERRONETRUCKSALES.COM**

SALES PRICES INCLUDE ALL REBATES INCLUDING LOYALTY, CONQUEST, TRADE-IN

THIS AD IS COPYRIGHTED & OWNED BY TRUCK AND EQUIPMENT POST





# CERRONE

**A Priority Automotive Dealership**

**ROUTE 1, BETWEEN 95 + 295**

**SOUTH ATTLEBORO, MA**

**508-761-4800**

**WE SPECIALIZE IN FLEETS WITH 10+ TRUCKS. CALL US**



**2019 20' MOVING VAN  
DURAMAX DIESEL**



**23,000 GVW, ALUM. RAIL GATE, SIDE DOOR, E-TRACK. THE RIGHT SPECS.**

**#19373H**

**WAS \$92,398**

**NOW**

**\$79,995**

**2020 12' DURACUBE MAX**



**9,900 GVW, ELECTRIC BODY LOCKS, SHELVING, LADDER RACKS. #20380G**

**WAS \$54,472**

**\$48,995**

**2020 12' BOX TRUCK**



**14,500 GVW, ENHANCED AUDIO SYSTEM, AIR DEFLECTOR, ROLL-UP DOOR, LINING, ETC.**

**#20269H**

**WAS \$59,680**

**\$48,995**

**2019 10' HI-CUBE**



**9,900 GVW, ROLL-UP DOOR, PARTITION, LINING. #19354H**

**WAS \$45,633**

**\$37,495**

**2019 18' REEFER**



**14,500 GVW, HEAT & COOL WITH STANDBY, SIDE DOOR, NICE UNIT. #19378H**

**WAS \$82,337**

**\$68,995**

**2020 14' HI-CUBE**



**12,300 GVW, NICELY EQUIPPED.**

**#20361G**

**WAS \$49,353**

**\$42,495**

**2021 CANYON DENALI**

**OUT FOR A WASH**

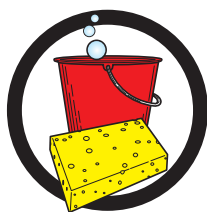

**AS NICE AS IT GETS. #T34  
PRICE INCLUDES CONQUEST REBATE.**

**WAS \$46,670**

**\$42,995**

**2021 CANYON AT4**



**SPRAY-IN-LINER, OFF-ROAD ASSIST STEPS, TRAILERING EQUIPMENT. #21039G PRICE INCLUDES CONQUEST REBATE.**

**WAS \$41,720**

**\$37,995**

**2017 MICRO BIRD  
15 PASSENGER BUS**



**14 RIDERS PLUS CARGO STORAGE AREA. ONLY 3800 MILES. #T53**

**SAVE OVER 40% OFF NEW !**

**\$36,977**



**WWW.CERRONEGM.COM  
WWW.CERRONETRUCKSALES.COM**

SALES PRICES INCLUDE ALL REBATES INCLUDING LOYALTY, CONQUEST, TRADE-IN

THIS AD IS COPYRIGHTED & OWNED BY TRUCK AND EQUIPMENT POST







**AWP**

**FLEET DISCOUNTS**

**\$75 & Up**

**ACUSHNET WHEEL POLISHING**  
Used Rims Available  
**508-961-7528**  
62 SOUTH MAIN ST.,  
ACUSHNET, MA



**Service & Mechanic On Site**



**1988 DRESSER 515B.**  
17.5-25 Rubber, 4 In 1 Bucket, 6 Cylinder Cummins Turbo Diesel, Lights-Heat-Wipers All Work, No Leaks, **\$16,500.** Snow Pusher Available Priced Upon Request, Gus, 516-702-3125

**2007 FREIGHTLINER TANDEM.**  
Reefer Unit Is In Exc. Cond., Low Hours, 26 Foot Body, Lift Gate, Tires 90%, Truck Ready To Work, Needs Nothing, **\$15,500.**  
413-530-5369



**2012 INTERNATIONAL TERRASTAR.** Diesel Work Body Truck, 124,000 Miles, 19,500 GVW, Automatic, Owner Driven, Excellent Condition, No Winters-Rust Free. Pascoag, RI **\$31,500.** 401-640-2315



**2000 MACK TRI-AXLE.** 77,000 GVW, 350 Engine, 8 Double L, Pre-Emission, Ready For Work, **\$37,000.** Call Steven, 781-389-4507

**1992 INTERNATIONAL TRACTOR.**  
500 HP Cummins,  
**\$12,000,**  
413-268-3600 or 413-535-7210



**1989 PETERBILT 379 LONG NOSE TRACTOR,** CAT Motor, 425HP, 8LL Transmission, \*GOOD SHAPE\* 44K Rears, 12K Fronts, Good Rubber, Ready To Work! **\$29,900,** Call Today! 781-417-3018



**8' MARANDA M-170 FIBERGLASS SLIDE INSERT UTILITY TRUCK CAP,** Space Kap, Dual Side Doors, Rear Barn Doors. Shelving, Dual Alum. Drop-Down Ladder Racks, Cargo Slide Work Tray, Space Cap Rival, Excellent Condition, **\$6,500.,** Westport, MA 508-636-5050

**Road Salt, Treated Salt, Sand & Salt Triaxle and Trailer Dump Bulk deliveries to CT, MA, RI**  
**Pallet and truck loads of ice melt and MAG pellets**

**24 HOUR YARD SERVICE DURING WINTER EVENTS IN CHICOPEE MA**

**Call 1-413-301-7318**



Email: [Jeremy@jmcservicesllc.com](mailto:Jeremy@jmcservicesllc.com)





**781-315-1680**  
**Call Dan Rott**



**GREAT SELECTION OF NEW & USED HEAVY EQUIPMENT & ATTACHMENTS**  
**FINANCING AVAILABLE ON ALL UNITS UP TO 60 MONTHS.**  
**CALL FOR DETAILS.**



2004 LINKBELT  
 330LX. Coupler /  
 Bucket, Hydraulics,  
 \$49,000. #CE3784



2018 VOLVO ECR88D.  
 655 Hours, \$89,500.  
 #CE3787



2017 Volvo ECR40D.  
 510 Hours, Thumb,  
 Dig And Tilt Buckets,  
 \$49,500. #CE3783



2011 VOLVO L120F.  
 Coupler, Bucket,  
 \$69,000. #CE3775



NEW 2019 MAULDIN 1860C  
 PAVER.  
 5 Hours, \$169,000.  
 #MA0056



2013 KOMATSU  
 PC88MR. 3850 Hours,  
 Hydraulic Thumb, Nice,  
 \$65,000. #CE3655



2012 HYUNDAI HL740-9.  
 Coupler, Bucket, 3rd Function  
 Hyd., Only 1004 Hours,  
 \$69,500. #CE3802



30" S-2 VOLVO STYLE  
 BUCKET.  
 \$2400. #CENE471



1998 VOLVO  
 L50C. Coupler,  
 Bucket, \$28,000.  
 #CE3774

**WOBURN, MA - AVON, MA - JOHNSTON, RI [www.WoodCoMachinery.com](http://www.WoodCoMachinery.com)**





## Mobile Sign Shop Heading Your Way!



VEHICLE LETTERING GRAPHIC DESIGN PINSTRIPING  
Serving N. Mass, NH, and So. Maine 603-997-1422 DanTheSignman.com

**1992 DELOUPE LOG TRAILER.** Center Mount Prentice120C, Front Lift Axle, Super Singles, Tight And Dry, Needs Some Brake Shoes, Sell For **\$17,000.** 603-456-6029



## CUSTOM-DESIGNED RADIANT KITS

Simple. Efficient. Affordable.

- Radiant Heating
- Radiant Cooling
- Heated Driveways

## AMERICAN RADIANT

Technologies & Supplies LLC.

Toll Free: 833-758-2888



**1984 MACK RM6884.** 350 Mack Engine, Central Hydraulics, 14' Dump Body, 10' Under Body Scraper, S/S Slide-In Sander, Automated Sander Controls, Sirius Ground Speed, **\$39,500.** 978-937-8600



**2006 PETERBILT 379 SLEEPER TRACTOR,** 18Spd., 475 CAT Motor, 65% Michelin Rubber, High/Low Pressure Hydraulics, One Driver, Low Miles-600K, Brakes Good, Ready To Work! **\$51,900** Call Today 781-417-3018



## 2007 CAT 938G IT LOADER.

3-½ Yard Machine, Low Hours, Nice Tires, Mint Cond., Always Garaged, Air & Heat, Nice, **\$61,500.** 413-530-5369



**14' ALUMINUM UTILITY BODY.** All Boxes Have Lights And Locks With Keys, Came Off 2004 Freightliner, **\$6,000 OBO.** 401-327-9878



**FORD LN 8000:** 8.3 Cummins, Automatic Turnkey, Many New Parts, Currently Has State Work And Is Transferable, Built In Sander W/Closeloop System, New Tires, **\$6,000 OBO,** Call Paul 401-255-6976





**1984 CASE 580 SUPER E LOADER/BACKHOE.** Extend A Hoe, Runs, Loads & Digs Fine, 4000+ Hrs., Little Rust, Good Condition & Tires, Extra Parts, Asking **\$11,500 OBO.** Arlington, MA  
617-438-7236

## HILLSIDE MOTORS

800-D American Legion Highway (Rt. 177)

Westport, MA 02790

**508-636-5050**

Family Owned  
& Operated  
Since 1969

Financing  
Available  
Others In Stock



EQUIPMENT  
SERVICE TRUCK



**2012 CHEVROLET SILVERADO 2500 HD EX CAB 4X4 UTILITY/EQUIPMENT SERVICE TRUCK.** Fully Equipped with Air Compressor, Hose Reels, Hydraulic/Oil Lube Tanks, 6L V8, Auto, AC, PW, PL, 6-Passenger, One Owner, Fleet Maintained, 55K, Excellent Condition, **\$31,500.**

### 2012 DODGE RAM 4500.

76K Miles, Just Arrived, Cal. Truck, No Rust, 12' Custom Aluminum Service Body, Gooseneck, 70 Gal. Fueler, 75% Rubber, Paid Over 75K New, Sell **\$35,000 OBO.** Sanbornville, NH Call/Text  
619-843-3906



**1996 INTERNATIONAL 4900 SERIES.** Orange, Six Wheel Dump, DT 466, 5 Speed Auto, 10' S/S Slide-In Sander, 10' Under Body Scraper, Sirius Ground Speed Automated Sanders Control, **\$20,000.** 978-937-8600



**2013 VOLVO VNM64T200-D13,** 434HP., 10 Speed, 40,000 LB., Air-Ride, Fleet Maintained! Call 401-434-5900

# 401-654-6711

Insurance experts  
for all your business  
and individual needs



**A. RICCIOTTI INSURANCE ASSOCIATES, LLC**

START WITH A STRONG FOUNDATION



**2012 VOLVO L220G WHEEL LOADER.** 27,000 Hours, 7 Yard Bucket., Rear Camera, New Front Tires, Rear Tires 85%, **\$99,000.**  
860-560-0796

**2001 FORD F350 LARIAT EXT. CAB.** PS, 7.3L Turbo Diesel, 116K Miles, W/Utility Bed, Minute Mount 2 7.6 Plow & Spreader, **\$12,000.** 978-888-5071



**2011 BEND ENCLOSED TRAILER.** 10,000 GVW, Double Floor, Heavy Duty Ramp, Needs Some Repair, Ex Parts, **\$4,200 OBO.**  
413-374-5331





**CONSOLIDATED TRUCK  
& EQUIPMENT INC.**  
WWW.CTEL.INFO

**YES WE  
ARE OPEN**



**TRAILERS**  
**SELLING TRAILERS**

**COME VISIT OUR NEW LOCATION. 32 INDUSTRIAL COURT, (RT.6)  
SEEKONK, MASSACHUSETTS. ACROSS FROM SEEKONK SPEEDWAY.**

**4 Available!**



Brand New Challenger Body & Chassis,  
26' Long, 54" & 60" Sides & Gate, Single  
Point 60K suspension, Hardox Body, Hi-  
Lift Gate, aluminum disc wheels, electric  
load cover.

16 Ply Tires.

Please Call For Pricing



HONEST BOB'S GOT TRAILER LOADS OF  
TRAILERS!

MAC and EXTREME FLATBED TRAILERS  
48' x 102" COME AND GET 'EM



2012 FELLING FT-40-2: 20 TON TILT TOP  
TAG TRAILER: 30'X102' Wide floor, Air Tilt,  
Tires @ 75%, Aluminum Rims. Very Good  
Condition. \$18,500



2016 MAC 53' Aluminum Step Deck. Rear  
Ramps, Tool Box & Winch. Trailer has every  
option possible. It's only had 2 loads on it. So  
yeah, it's like totally new. \$58,000



**IN STOCK**

MAC 28' ALUMINUM SMOOTH SIDE  
TRAILERS. Air Ride Suspension. Please  
call for pricing.



2006 BENSON 26' STEEL DUMP TRAILER:  
Center Point 60,000 LB. Suspension, Electric  
Tarp, Tires & Brakes @ 30%, 11x24.5 Tires,  
Steel Hub PIOLET Rims. NEW Floor. \$17,500.



BRAND NEW EAGER BEAVER 20XPT  
TRAILERS. 6' RAMPS. BEST PRICING  
AROUND. Please give us a call.

## PARTS ROOM SPECIALS !



REPLACEMENT HYVACYL HYDRAULIC  
DUMP PISTON, call with your needs!



**ARE YOU READY?**

Steel & Stainless Steel Hiway Plows. 11x42 &  
11x36. Other Sizes Available. Call NOW for  
Best Pricing.

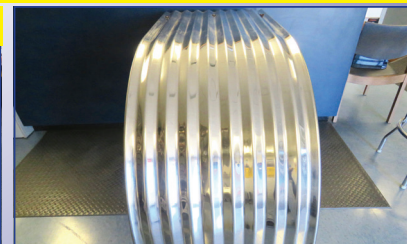

Lifetime 64" Corrugated Fenders,  
\$210. each

CALL US: AT 508-336-6215 • HOURS: 7:30 -5:30





**CONSOLIDATED TRUCK  
& EQUIPMENT INC.**  
WWW.CTEL.INFO



**FELLING TRAILERS**

**COME VISIT OUR NEW LOCATION. 32 INDUSTRIAL COURT, (RT.6)  
SEEKONK, MASSACHUSETTS. ACROSS FROM SEEKONK SPEEDWAY.**



**NEW FELLING 20 TON TILT TOP  
W/AIR RAMPS.**



**NEW FELLING TILT TOP 16,000# GVW.**

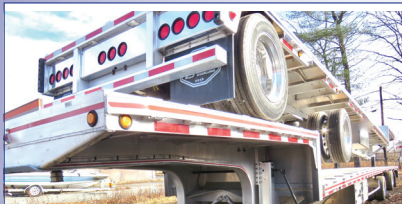

**NEW MAC 53' Front Axle Slide, 36" Deck Height.**  
Tool Bx, 10' Upper Deck. (it's the trailer on the  
bottom). Call for Price.



**2015 MAC 53' Step Deck:**  
10' Upper Deck, Front Axle slide. Very Good  
Condition. Call for price.



**2004 MANAC 48'x102" Aluminum Flatbed:**  
11x22.5 Tires @50%, Brakes @ 70%. Aluminum Rims  
very good condition But need King Pin Plate. **\$9,500.**



**1999 TI-BROOK 24' x 54" ALUMINUM DUMP TRAILER:**  
Steel Frame, Slide-N-Go Manual Tarp, Air Ride, 11x24.5 Tires  
@ 75%, Brakes 50%, Steel Floor, Steel Wheels, **\$19,500.**



**2006 EAST 48' x 102" Aluminum Flat Bed  
Trailer:** 11x22.5 Tires. Very Nice Condition.  
**\$16,500.**



**2005 FONTANE 45' STEEL FLATBED  
96" Wide, Moffet Kit,  
Sliding Tandem. Good Work Trailer. \$7,500**



**NEW MAC 48' Step Deck:** Front Axle Slide,  
10' Upper Deck, Tool Box.  
Call for price.



**2006 MANAC 48' x 102" Tri Axle:**  
Good Workin Condition.  
**\$28,500**



**NEW FELLING TRAILERS  
CALL BOB FOR INFORMATION**



**2003 BENSON 26' Rock Trailer:** HiLift Gate,  
Center Point Suspension. **\$18,500.**



**NEW FELLING TRAILERS  
CALL BOB FOR DETAILS**



**1997 J & J 26' STEEL DUMP TRAILER:** New Paint,  
New Hard Ox Floor, New Piston, 50% Brakes, & 11x  
24.5 Tires. Electric Tarp. Ready to work. **\$17,500.**

**CALL US: AT 508-336-6215 • HOURS: 7:30 -5:30**

**WWW.TRUCKANDEQUIPMENTPOST.COM**





**CONSOLIDATED TRUCK  
& EQUIPMENT INC.**  
WWW.CTEL.INFO



**TRAILERS**

**COME VISIT OUR NEW LOCATION. 32 INDUSTRIAL COURT, (RT.6)  
SEEKONK, MASSACHUSETTS. ACROSS FROM SEEKONK SPEEDWAY.**



## **MID WINTER SPECIALS**



**GALLION DUMP BODIES W/HOIST, CAB SHIELD, &  
LIGHT KIT.**

**IN STOCK NOW!!!**

**CASH AND CARRY PRICING**

10' X 30" SIDE X 36" GATE.....	\$8,720
10' X 30" SIDE X 40" GATE.....	\$8,795
10' X 24" SIDE X 30" GATE.....	\$8,500
9' X 18" SIDE X 24" GATE.....	\$7,240
10' X 18" SIDE X 24" GATE.....	\$7,550

**BIBEAU DUMP BODIES**

**BMT-5 CALL FOR PRICING.**

17-6' X 54" X 60"	18' X 54" X 60"
15' X 54" X 60"	14' X 54" X 60"



**REPLACEMENT TRAILER BODIES**

**26' X 60" X 66" HI LIFT GATES**

**HARD OX STEEL ¼ FLOORS 3/16 SIDES  
INSTALLATION POSSIBLE ON ALL BODIES.**

**CALL US: AT 508-336-6215 • HOURS: 7:30 -5:30**



## A. Jordan Land Clearing

**Land Clearing • Logging • Selective  
Harvesting • Purchasing Standing Timber**



**30+ Years Experience**  
Forestry Mowing For Overgrown Fields.  
Opening Up Bigger  
Views And Grooming For  
Park-Like Setting.



Serving NH & MA • Call 603-456-6029



### 2015 TAKEUCHI TW40:

510 Hours, Privately Owned,  
Dealer Maintained, Heat, Original  
Bucket. **\$31,500**  
Call 508-222-9072

# 202

TRUCK  
— & —  
EQUIPMENT  
**603-899-2000**

**www.202truck.com**  
**RT 202 Rindge NH**  
**SALES & RENTALS - NO SALES TAX**  
**FINANCING & DELIVERY**

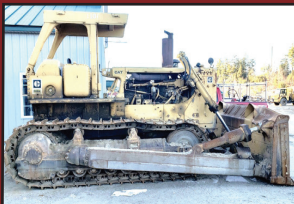

**1975 CAT D8K. Runs & Operates  
As It Should, Fleet Maintained,  
\$37,000.**



**2007 CAT 725. 25 Ton, 10,220  
Hours, Tires Average 60%,  
Central Lube, Work Ready,  
\$79,000.**



**2020 HYUNDAI ROBEX 35Z-9A. Heat,  
A/C, 120 Hrs, Hyd. Thumb, Aux. Hyd.,  
Blade, 24" Bucket, 3 Year, 3000 Hr  
Warranty, \$44,000.**



**2014 J DEERE 310 SK. 7200 Hrs,  
E-Hoe, Heat & A/C, Pilot Controls,  
New Transmission, All New Tires,  
\$35,000.**



**2012 Deere 300D II. 30 Ton,  
4600 Hours, 4 New Rear Tires,  
Front @ 50%, Tailgate, Nice Truck!  
\$149,000.**



**2012 JLG G-9 43A. 4400 Hours,  
60" Rotating Carriage, Factory  
A.C., F.F. Tires, \$39,500.**



**2013 CASE 721F. 4600 Hrs, 3.5  
Yd Q/A Bucket, JRB Coupler, 3rd  
Valve, 50% Matched Michelins,  
\$74,000.**

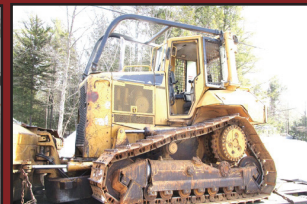

**2007 CAT D6NXL. 7032 Hours!  
Ripper Valve, Needs Glass &  
Cosmetics, Only \$35,000.**



**2014 KW W900L. 550 Cummins  
W 43K On Overhaul W Papers, 18  
Speed, 13,200 F, 46 Full Lock Rear,  
255" W.B., Single Frame, Wetline,  
499K, \$64,000.**



**2005 EAST GENESIS, 28'.  
Single Point Suspension, Very  
Good Tires, Brakes, And Liner,  
\$24,000.**



**NEW 2019 RANCO, 22'. High Tensile,  
High Lift Gate, Frameless, Weighs  
13,200 Lbs., F.E.T. Paid, \$41,000.**



**2014 RANCO 26'. 1/4 Frame, High  
Tensile, New Tires, Brakes, Wheels,  
Hauls 23 Ton Legal In NH, Nice!!,  
\$31,000.**





**2011 FORD F-550.** 4x4 Dump Truck, 19,500 GVW, 39K Miles, Red Diesel, **\$36,000 OBO.** 401-785-1180



**2003 WOODSMAN 18X CHIPPER.** John Deere Diesel, Runs And Works Well, Needs TLC, Great Yard Machine, **\$10,000 OBO.** 774-254-3631

**2009 CAT T320 SKID STEER.** One Owner, 2700 Hours, New Tracks, New Bucket, **\$25,000,** Westfield, MA 413-246-0880



**2011 FORD E350 CARGO VAN.** 17K Miles, 9500 GVW, Shelving, Roof Rack, Excellent Condition, **\$16,900.** Kingston, NH 603-944-8202



CT • RI • MA • NY



**100 YARD STEEL DUMP TRAILERS**

**CALL IAN OR LENNY  
800-229-9421**

**WE WILL SAVE YOU MONEY ....  
AND PUT A SMILE ON YOUR FACE!**

**STUMP & BRUSH  
TRANSPORTATION & DISPOSAL  
\$950/LOAD**

**DEMOLITION DEBRIS  
TRANSPORTATION & DISPOSAL  
\$2150/LOAD**

**SAME DAY DISPATCH  
TOP \$\$ PAID FOR YOUR  
SCRAP STEEL, COPPER, & ALUMINUM!!!**



**Natural Mulch  
Landscaping /Erosion Control  
\$750 Delivered -  
Call For Complete Details**





DAILY | WEEKLY | MONTHLY  
**• RENTALS •**  
**(603) 623-3669**  
**www.TQUIP.com**

**603 MAMMOTH RD LONDONDERRY, NH • 239 RANDBURY RD RUTLAND, VT**



**EXCAVATORS**  
 6,000 - 110,000 LB MACHINES  
**HAMMER MACHINES AVAILABLE!**



**WHEELED EXCAVATORS**  
 48,000 LB MACHINES  
**TWO CAT M322Ds AVAILABLE!**



**LONG-REACH EXCAVATORS**  
 70,000 - 90,000 LB MACHINES  
**60' REACH!**



**WHEEL LOADERS**  
 1.5 - 9 CY CAPACITY  
**FORKS & JIBS AVAILABLE!**



**TRACKED DUMPERS**  
 24,000 LB CAPACITY  
**RUBBER-TRACKED MOROOKAS!**



**OFF-HIGHWAY TRUCKS**  
 25 - 40 TON MACHINES  
**CATERPILLAR & KOMATSU!**



**GRADERS**  
 14' MOLDBOARDS  
**RIPPERS AVAILABLE!**

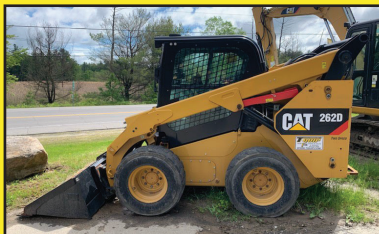

**SKID STEERS**  
 8,000 - 12,000 LB MACHINES  
**WHEELED & TRACKED!**



**DOZERS**  
 15,000 - 78,000 LB MACHINES  
**THREE CAT D8Ts AVAILABLE!**



**ROLLERS / COMPACTORS**  
 48" - 84" DRUMS  
**OPEN & ENCLOSED CABS!**



**LIFTS / TELEHANDLERS**  
 6,000 - 12,000 LB MACHINES  
**UP TO 55' REACH!**



**AGGREGATE**  
 1-3 - 6-8 YD CAPACITY SCREENERS  
**JAW & CONE CRUSHERS AVAILABLE!**

**SPECIALTY ATTACHMENTS AVAILABLE**

HAMMERS | SHEARS | BUCKETS | GRAPPLES | MUNCHERS | THUMBS | FORKS | JIBS | TAILGATES | WINCHES | RIPPERS | PLOWS | SWEEPERS





# Fowler's Auto Wrecking Inc.

## Belbtown Recycling Center



### Detroit Series 60 12.7L Engines

EGR DDEC-IV  
NON-EGR DDEC-IV  
Good Running Take Out Engines  
Recent Remanufactured Engines  
Core Engines  
Engine Accessories  
6 Month & 1 Year Warranties Available  
Call Today For Pricing



**CALL: 860-267-7140**

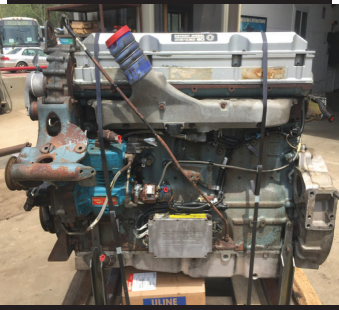
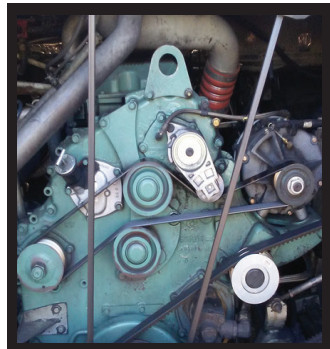

Telephone: 860-267-7140

### Complete Coaches For Parts

- MCI, Vanhool, and Prevost Buses For Parts
- Compressors, Condenser & Evaporator Motors
- Wheels, Tires, Suspension & Brake Parts
- Electrical Parts, Interior & Exterior Lighting
- Tag Axles & Drive Axles
- Compartment, Service, and Entrance Doors
- Fiberglass Body Panels & Glass
- Complete Electric Wiper Conversion Kits
- Radiators, Intercoolers, and Condensers
- Standard 6 Month Warranty On All Parts



**Buses Are Not Intended  
For Resale - Salvage Titles**



24 Old Coach Rd, East Hampton, CT 06424

### Allison B500 Transmissions

- Allison B500 With or Without Retarders
- Good Running Take Outs
- Recent Remanufactured Units
- Core Transmissions
- Allison Shift Pad Selectors
- Allison TCM (Transmission Control Modules)
- Standard 6 Month Warranty
- Call Today For Pricing



**CALL: 860-267-7140**



BelbtownRecycling@yahoo.com

# BELBTOWN MOTORS

## 860-365-0807



1995 GREAT DANE  
REEFER TRAILER.  
Roll Up Door, Clean  
Condition, \$2,000/ BO



2002 FREIGHTLINER  
FL70. 33K GVW,  
18' Box, Roll Up Door,  
Extremely Clean,  
Ready To Work, Annual  
Inspection Done,  
\$7,500



2004 RFP BOX.  
24 x 102, Barn  
Doors, Mint  
Condition,  
\$4,800



2000 48' REEFER  
TRAILER. Reefer Ran  
When Parked, Roll Up  
Door, Clean Condition,  
\$2,700/ BO





**2005 MITSUBISHI  
DUMP TRUCK.** 125,589 Miles,  
New Brakes, 11 Ft. Dump With Fold  
Down Sides, **\$17,500.**  
With Plow And Sander.  
Gus @ 516-702-3125

## Bailey Equipment Repair LLC Heavy Truck and Equipment Service



**Diesel repair/Diagnostics, hydraulic component repair,  
Equipment undercarriage repair and welding.  
All services can be done on site.**

**Haddam, CT**

**860-918-6466**



### FORD 3000 FARM TRACTOR.

Power Steering, 3-Point  
Hitch, Runs Great!

**\$4,000** Or Will Take  
Some Trade.

401-349-7032



**2014 CAT 262D  
SKID STEER,**  
Enclosed, Heat/Ac,  
Hours: 429, Excellent  
Rubber, Strong Runner,  
Excellent Interior,  
Like New! Perfect For  
Snow! **\$39,900** –  
Call 781-417-3018

**THE  
TRAILER  
DEPOT**



**203-234-7788**  
1037 Middletown Ave. (Rt. 17)  
Northford, CT

**DUMP TRAILERS IN STOCK.  
WHILE THEY LAST**

**WESTERN**

**Plows & Sanders In Stock**



**2013 BIG TEX 7L OPEN LANDSCAPE TRAILER.**  
7' x 18', Steel Frame, 5' Ramp Gate w/ Spring Assist, #97270,  
**\$2,995**



**CAM SUPERLINE 51.7K HEAVY DUTY DECKOVER.**  
8'6" x 27', 22' Flat + 5' Beavertail, 102" Overall Width, 35"  
Deck Height, #509353



**SCHEDULE YOUR PLOW OR SPREADER  
INSTALLATION TODAY!**



**SURE-TRAC LOW PROFILE 22.5K DECKOVER GOOSENECK  
TRAILER.** 8'6" x 25' + 5' Beavertail, Bi-Directional Springs In Ramps,  
Ramps Extend To The Full Width Of Trailer, #267113



**K-TRAIL 14K DUMP TRAILER.**  
6'8" x 14', 80" Interior Width, Dexter Axles,  
Slipper Industrial Suspension, #025937



**CAM SUPERLINE 9.9K LOW PROFILE DUMP  
TRAILER.** 6' x 12', 3 Way Gate, Slipper Spring Suspension,  
Ramps, #515984

**www.thetrailerdepot.com**

**We'll Hook You Up**  
**WE DO FEDERAL INSPECTIONS!**





**2006 VOLVO VHD TANDEM AXLE DUMP TRUCK.** 400 HP, 8LL, Engine Brake, Locks, 241K Miles, 20K Frt, 46K Rears, T Ride, All Brand New Tires, Alcoa Aluminum Wheels, Steel Body Heated, 2-Way Gate, **\$71,900.** 978-423-6843



### REPLACEMENT RUBBER TRACK.

For Mini Excavators, Skid Steer, Track Loaders, Etc. Shawn @ 781-527-5328



**2005 HITACHI 50U** - 12,000lb, Mini Excavator, Brand New Tracks, Zero Tail Swing, 24" Bkt, Manual Coupler, Hyd Thumb, 3,286 Hrs, Ready to Work - **\$29,500**  
CALL DAN AT 203-506-3860

### 2001 GMC 3500 HD.

Flatbed Plow Truck With Plow, Removable Paneling, 6.5L Diesel, Dually Automatic, Runs And Plows Great, Needs Work, **\$4,500 OBO.**  
774-254-3631



## ALL MAKES

EQUIPMENT & PARTS

CONTACT

ROLAND CARTER 603-340-6776 • ANDOVER NH 03216

**EQUIPMENT SALES  
EQUIPMENT PARTS  
EQUIPMENT  
ATTACHMENTS  
FINANCING AVAILABLE**



**Rebuilt & Good Used Engines.**



**New & Used  
Buckets &  
Attachments.**



**New Undercarriage.  
Free Undercarriage Inspection.**



**Equipment  
Hydraulic  
Parts.**



**Salvage  
Equipment  
Parts.**

[info@allmakesequipmentandparts.com](mailto:info@allmakesequipmentandparts.com) • [www.amepinc.com](http://www.amepinc.com)



**SNOWPLOWS  
\$800 And Up OBO.  
413-374-5331**



**2005 CHEVROLET SILVERADO 3500 DUMP.** 4X4, Duramax Diesel, Allison Automatic, 119,500 Miles, Aluminum Dump, Excellent Condition, **\$16,000 FIRM.** Pascoag, RI  
401-640-2315



**2006 STONE WOLFPAC 4100.**

24.8 HP Kubota Diesel, 40" Double Drum Vibratory, One Owner, Well Maintained, 1965 Hrs, **\$13,500.**  
Marshfield, Ma 781-953-4552



**Custom Gates Hydraulic Hose  
Assemblies & Fittings**  
**Full Truck Service, Maintenance & Repair**

All Makes & Models

Over 20 Years Experience Specializing In Mack's

Marshall Cefole - **978-467-7993**

Randy Rameau - **978-423-2889**

10 Gardner Road, Winchendon MA 01475

**2000 INTERNATIONAL 4900 DUMP TRUCK.**

33,000 GVW, Diesel, Hydraulic/PTO Dump Body With Chip Box, Runs And Drives Great, Brand New 10 Ft Fisher Plow, Super Strong Truck, 6 Speed Manual,  
**\$22,000 OBO.** 774-254-3631



**2016 VOLVO VDH84B200-D13,**  
435Hp., 12Spd. I-Shift, Automatic, 17' Steel Dump Body,  
148K Miles. 401-434-5900

**AMERICAN AUTOMOTIVE AFTERMARKET**

**Over 50 years of experience!**



**Call Rob Webster at: 866-783-6222**

**NEED TRUCK OR VAN EQUIPMENT? SERVING ALL OF NEW ENGLAND LET US UPFIT YOUR VEHICLE!**

**LET US TAKE THE WORK OUT OF YOUR NEXT WORK TRUCK!**

**EQUIPMENT FOR ANY JOB!**

- Plows/Sander
- Dump Bodies
- Ladder Racks
- Liftgates
- Tool Boxes
- Shelving & Bin Packages
- Bedliners & Cargo Liners
- Inverters/Electrical Adds
- Solar Panels/Heat & A/C
- Seating for Vans and Box Trucks
- Glass Installation
- Pickup Truck Accessories
- ... and more

**50 Dunham Road, Billerica, MA 01821**

**www.AAAworktrucks.com**







**2010 MACK GU 813 GRANITE TRUCK.** Tandem Axle Dump, 425 HP Mack, Allison Auto, Engine Brake, Locks, All Brand New Tires & Alcoa Aluminum Wheels, 20K Frt, 46K Rears, J&J Dump Body, 2-Way Gate, Only 54K Original Miles, **\$86,900.** 978-423-6843



**2014 INTERNATIONAL NAVISTAR 4300.** 26' Box, 240 HP, Automatic Trans., Under CDL, 25,500 GVW, Spring Suspension, 152K Miles, **\$20,900.** Kingston, NH 603-944-8202



**2005 JOHN DEERE 330C LC** - Recently Re-Packed Both Boom & Stick Cylinders, Geith Hydraulic Coupler, A/C, Work Ready - **\$62,500** CALL DAN AT 203-506-3860

**1998 FREIGHTLINER.**

New Rubber, 475 CAT, Many New Parts, **\$72,500.**  
East Haven, CT,  
203-410-6802



**2019 BARREL ON 05 SUBFRAME,** 12,000 GAL, 5 COMP, TRI AXLE FOR SALE



**SERVING YOU  
WITH NEW IDEAS  
THROUGHOUT  
NEW ENGLAND &  
NEW YORK**

Visit  
**www.wbhill.com**  
For Specs &  
More Photos

For More Tractors, Trailers, Tank Trucks, Pictures & Videos,  
Please Give Us A Call Or Visit Our Website, Facebook, Or YouTube Page!

305 Shaker Rd, East Longmeadow, MA  
413-525-6665  
**www.wbhill.com**



**2020 DORSEY CHIPPER TRAILER.**  
Call For Complete Details, 603-553-3000



**2014 INTERNATIONAL TERRASTAR,** 19,000 Mi, Automatic, 4wd, Under Cdl, 12' Fisher Power Angle Plow W/ Fish Stick, 158" Wb, Ready To Work, **\$53,500,** Call Bryn. 508-381-3939. Hopedale, MA





# METROPOLITAN TRUCK CENTER INC.

1074 Turnpike St. Stoughton, MA 02072

[www.metropolitantruck.com](http://www.metropolitantruck.com)



## 781-344-8262



### PUT YOUR 1/2 TON TO WORK & MAKE SOME MONEY!!



**THE  
WESTERN HTS IS  
A FULL SIZE,  
FULL-FEATURED  
SNOW PLOW  
DESIGNED  
FOR TODAY'S  
LIGHTER 1/2 TON  
4WD TRUCKS!**

## ONE-PIECE POLY HOPPER



**AVAILABLE IN THREE SIZES.  
1.5, 1.8 AND 2.5 CUBIC YARDS,  
STAINLESS STEEL BOTTOM SILL.  
MAKES CORROSION  
A THING OF THE PAST**



**OUR WINTER SALE AND INSTALLATION SPECIAL  
IS GOING ON NOW PLEASE CALL US FOR YOUR APPOINTMENT**







# JACK MADDEN FORD

## 888-817-7979

### BUILT FOR AMERICA

**ANNOUNCING!  
MEDICAL  
PROFESSIONALS  
BONUS CASH\***



BUILT *Ford* PROUD



## 30 TRUCKS WITH PLOWS READY TO GO



**NEW F350 4X4 PLOW TRUCK  
W/8' FISHER PLOW. Stk.#2824  
(NAP) \$42,999\***



**NEW F350 XL 4X4 DRW 9' DUMP BODY:  
STK#93157. \$56,614\***



**NEW F350 SUPER DUTY F350 XL 4x4 Utility Body:  
6.2L Gas, Power Group. Stk.#79367 \$46,105\***



**NEW F350 SD XL 4x4 Stainless Landscape Dump. DRW,  
6.2L, 10 Spd, stk#12019, \$54,728.\***



**NEW F550 XL 4X4 Landscape Dump. DRW, 6.7L  
Powerstroke Turbo Diesel, stk#60214, \$63,341.\***

**GO TO [WWW.JACKMADDENFORD.COM](http://WWW.JACKMADDENFORD.COM)**

# JACK MADDEN FORD

825 Providence Hwy Rt.1 Norwood, MA

## 888-817-7979



\*All prices include incentives for qualified buyers. For trade assist, must have 2016 or new trade. All vehicles require dealer financing. Some prices include snowplow incentives. See dealer for complete details.





# JACK MADDEN FORD

## 888-817-7979

COMMERCIAL  
VEHICLE CENTER

**SPECIAL  
WINTER  
PRICING ON  
PLOW TRUCKS.**

### BUILT FOR AMERICA



BUILT *Ford* PROUD



## 30 TRUCKS WITH PLOWS READY TO GO



**NEW F350 XL DUMP 4WD. DRW, 7.3L, V8 Gas, Auto, stk#13009, \$52,401.\***



**NEW F350XL DRW 4x4 LANDSCAPE BODY: 6.7L DIESEL. Power Group. Stk.#93162 \$59,072\***



**NEW F350 XL SUPER CAB 4x4 DURAMAX UTILITY BODY: W/SPRAY LINING, 8.3L V8, POWER GROUP. Stk.# 28766  
MSRP: \$59,780 DISCOUNT: -\$3,036  
JACK MADDEN TRADE: -\$1,000 MADDEN PRICE: \$55,744\***



**NEW F550 XL Reg. CAB DRW 4x4 DUMP: 6.8L Gas, Power Group. Stk.#5990 \$54,132\***



**NEW F550 4x4 CHASSIS'S Available.  
CALL FOR INFORMATION**



**NEW F550 XL DRW 4x4 11' Dump Body:  
CALL FOR INFORMATION**

**GO TO [WWW.JACKMADDENFORD.COM](http://WWW.JACKMADDENFORD.COM)**

# JACK MADDEN FORD

825 Providence Hwy Rt.1 Norwood, MA

## 888-817-7979

COMMERCIAL  
VEHICLE CENTECOMMERCIAL  
VEHICLE CENTE

\*All prices include incentives for qualified buyers. For trade assist, must have 2016 or new trade. All vehicles require dealer financing. Some prices include snowplow incentives. See dealer for complete details.



## A. Jordan Land Clearing

**Land Clearing • Logging • Selective  
Harvesting • Purchasing Standing Timber**



**30+ Years Experience**

Forestry Mowing For Overgrown Fields.  
Opening Up Bigger  
Views And Grooming For  
Park-Like Setting.

Serving NH & MA • Call 603-456-6029



**2009 CAT 420E IT.** Low  
Hours, EXE-Hoe, Always Garaged,  
Nice Rubber, Tight Machine, Exc.  
Shape, Ready To Go,  
**\$44,500.** 413-530-5369



**2017 TALBERT 55 TON 10-BED TRAILER.**  
Call For Complete Details, 603-553-3000

**1996 GMC 1500  
SIENNA SLT.** Blue & Gray,  
4x4 P/U, 350-V8, Newer Auto  
Trans, Ext Cab, Bed Liner,  
Loaded Interior, Leather Bucket  
Seats Good Condition, 8' Fisher  
Plow, M/M Plow New Edge,  
Good Tires, Alloy Wheels/  
Locks., Asking **\$5500 OBO.**  
Arlington, MA 617-438-7236



# WANTED!!! MACK TRUCKS

**CAT, DEERE, BOBCAT EQUIP  
IN ANY CONDITION  
IMMEDIATE PAYMENT**



## CALL JOHNNY MACK

johnnymack107@gmail.com  
**HARTFORD, CT 860-883-1186**



**2009 GMC K3500 HD  
DRW 4X4 FLATBED.**

6L V8, Auto, AC, PW, PL, One  
Owner, 62K, **\$17,900.,**  
Westport, MA 508-636-5050



**2011 PETERBILT 388 TANDEM AXLE TRACTOR,**  
Miles: 600,000, Cummins, 600HP, 18 Speed, 46K Rears,  
Wet-System, Full Locking Rears. **\$50,000,** Call Today!  
781-417-3018



# TRUCK AND EQUIPMENT POST

[HOME](#) [BROWSE THE MAGAZINE](#) [LOOKING TO SELL](#) [LOOKING TO BUY](#) [EZ SEARCH](#) [CATEGORIES](#) [CONTACT US](#) [SUBSCRIPTIONS](#)



**PLACE AN AD**

**BROWSE THE  
MAGAZINE**

**SEARCH** 

**SUBSCRIPTIONS**

Truck And Equipment Post is a top choice for buying, selling, or browsing new & used trucks, heavy equipment & trailers throughout New England. Find 1000's of commercial trucks, construction equipment, trailers, truck bodies, truck parts, & other commercial vehicles including pickup trucks, vans, dump trucks, excavators, backhoes, tractors, skidsteers, dump & equipment trailers, truck bodies & more for sale by owner in CT, RI, MA, VT, NH, and Maine.

Truck And Equipment Post is More Than A Magazine. We're a great resource for the truck & equipment industry. It's What We Do!

*Your Local Source For The Trades*





**JOSEPH**  
EQUIPMENT COMPANY



**300 GAY ST • MANCHESTER, NH 03103**

**SATURDAYS**  
**WE ARE OPEN ALL DAY**  
**PHONE: 603-641-8608**  
**FAX: 603-666-3716**



293 NORTH - EXIT 2 -  
LEFT ONTO BROWN AVE -  
RIGHT ONTO WINSTON ST.-  
LEFT ONTO GAY ST.  
300 GAY STREET  
ON THE RIGHT

# 2021 FONTAINE WORKHORSE 50 FLD 50 TON FLAT LEVEL DECK



## 2021 FONTAINE WORKHORSE

**50 TON Rating In 12' 102" Swing Radius. 24' Flat Level Deck, 20" Loaded Deck Height, 8' 6" Wide, Trailer Length 50' 1". Twelve (12) Pair Of Flip Out Style Out Riggers, Nine (9) Pair Of Lash Rings. Three Axle, Lift On 3rd, Air Ride Suspension On 54 1/2" Axle Spacing, DOT Strobes With Battery Backup, Manual Ride Height Control Valve, (2) Pair Of Flag Holders. Steel Wheels 255/70R 22.5 OEM Rubber, Limited Supply**

**\$62,500 includes FET and Freight (FOB Factory Springville AL to Manchester NH)**  
**Est. Wt. 18,720 # +/- 3%**

**CONTACT BRIAN at JOSEPH EQUIPMENT CO. 603-641-8608**

EMAIL: josephequipment@aol.com  
WEBSITE: www.josephequipment.com

**www.josephequipment.com**

**Trades Welcome • Financing Available**

THIS AD IS COPYRIGHTED & OWNED BY TRUCK AND EQUIPMENT POST





**JOSEPH**  
EQUIPMENT COMPANY



**300 GAY ST • MANCHESTER, NH 03103**

**SATURDAYS**  
**WE ARE OPEN ALL DAY**  
**PHONE: 603-641-8608**  
**FAX: 603-666-3716**

293 NORTH - EXIT 2 -  
LEFT ONTO BROWN AVE -  
RIGHT ONTO WINSTON ST.-  
LEFT ONTO GAY ST.  
300 GAY STREET  
ON THE RIGHT



**IN STOCK -**  
**CUSTOM COLORS**

# **2021 KRUZ TRAILER**

**26' STEEL \$54,500**  
**INCLUDES FET & FREIGHT (FOB NH)**



HEAVY DUTY 26' STEEL DUMP TRAILER  
1/4" HARDOX 450 WEAR RESISTANT  
FLOOR, SIDE, NOSE, & GATE  
70,000 LB SINGLE POINT SUSPENSION  
30,000 LB AXLE WITH HUB PILOTED WHEELS  
50,000 LB 2 SPEED MARK V LANDING GEAR  
12 PANEL HIGH LIFT HDTAILGATE  
LED LIGHTS  
55" SIDES

16 PLY 11 X 24.5 TIRES  
POLISHED ALUM WHEELS  
ANGLE IRON TOP RAIL  
CUSTOM TOW HOOKS  
FULL POLISHED ALUM FENDERS  
CUSTOM PAINT AVAILABLE  
ALL SIZE TRAILERS AND SUSPENSION  
OPTIONS AVAILABLE  
ALUMINUM TRAILERS ALSO AVAILABLE  
HEAVY DUTY ASPHALT SPILL APRON

**[www.josephequipment.com](http://www.josephequipment.com)**

**Trades Welcome • Financing Available**

THIS AD IS COPYRIGHTED & OWNED BY TRUCK AND EQUIPMENT POST



**RAVENS****ROGERS****Kruz**

# JOSEPH

## EQUIPMENT COMPANY

**FONTAINE**
**SATURDAYS • WE ARE OPEN ALL DAY****PHONE: 603-641-8608****FAX: 603-666-3716**

293 NORTH - EXIT 2 -  
LEFT ONTO BROWN AVE -  
RIGHT ONTO WINSTON ST. - LEFT ONTO GAY ST.  
300 GAY STREET ON THE RIGHT



**CAT 426B BACKHOE.**  
4 X 4, Extend A-Hoe, Original Paint,  
One Owner, 8000 Hours.  
**Call For More Information.**



**IN STOCK - 2020 KRUZ,** 70 Yard, 2 Axle, 70,000  
Single Point Suspension, 25,000 Lb. Axles, 36' Long,  
90" Sides, 1/4 Inch 450 Hardox, Floor, Sides, Nose,  
Gate, Barn Door-12 Panel Gate, Tow Hooks, Led  
Lights, 11 X 24.5 Rubber, Aluminum Wheels,  
Ladders Front And Back, Holland Mark V 50,000  
Lb. Landing Gear. In Stock, No Waiting.  
**Call For More Information.**



**1983 CATERPILLAR 943 CRAWLER LOADER,** 4 In 1  
Bucket, 3rd Valve, Full Cab, Excellent Undercarriage,  
Original Paint, **Call For More Information.**



**2003 KENWORTH T300 SERVICE/UTILITY**  
**TRUCK,** ISC 315 Cummins Diesel, Auto  
Transmission, A/C W/Space Saver SCBA Filling  
Stations, 120/240 Vac Aux Electric Reels,  
Rooftop Command Lights, GVWR 33,000 Lbs.  
**Call For More Information.**



**1997 MACK RD600,** 350, 8 Speed, 50k Lb  
Rears, 18k Lb Front, 16' Body, Power Steering,  
A/C, Canvas, Pintle Hook, Scuttle Doors.  
**Call For More Information.**



**2002 WABASH 48 X 102 FLAT BED,**  
Air Ride, Slider, Hub Piloted Wheels,  
Alum Headboard, Southern Trailer,  
(6) Available To Choose From.  
**Call For More Information.**



**1960 MACK B MODEL.** 6 Wheel Dump,  
Complete Restoration, New Dump Body, 673  
Duplex, Pintle Hook. **Call For More Information.**



**1968 MACK DM800 DUMP TRUCKS**  
(6 Available To Choose From), With Atlas Alum Rock  
Bodies. Power Up/Power Down, Updated 300 Engine,  
7 Speed, 65,000 Lb Rears, 24" Rubber, Power  
Steering, Canvas, Registered And Inspected,  
Working Daily. **Call For More Information.**



**GOODYEAR OMNITRAC MSS II 1200/24**  
Tube Type Radial Tires - All New - Omnitrac  
MSS II - All Positions Front And Rear Tires -  
Grippers Tires - Limited Supply.  
**Call For More Information.**



**2000 INTERNATIONAL 4700 Diesel,**  
5 Speed, Crane, Live Hydraulics, Good  
Condition, Registered And Inspected.  
**Call For More Information.**



**2010 FREIGHTLINER M2 BUSINESS CLASS,**  
With Hi-Rail, Ext Cab, 8.3 Cummins, 9 Speed,  
IMT Crane And Body, 400 Amp Miller Welder  
/ Compressor / Generator, Welding Torch And  
Cables, Lift Gate, Hydraulic Outriggers, Full  
Hydraulic Hose Reel, 140K Miles, Southern Truck,  
Excellent Condition, **Call For More Information**



**24" WIDE X 25' LONG**  
**GALVANIZED I-BEAMS.**  
Approx 120K Lbs., New, Never Used.  
**Call For More Information.**

# www.josephequipment.com

**Trades Welcome • Financing Available**

THIS AD IS COPYRIGHTED & OWNED BY TRUCK AND EQUIPMENT POST



# JOSEPH

## EQUIPMENT COMPANY

**300 GAY ST • MANCHESTER, NH 03103**

**SATURDAYS • WE ARE OPEN ALL DAY**

**PHONE: 603-641-8608**

**FAX: 603-666-3716**

  
**FONTAINE**



293 NORTH - EXIT 2 -  
LEFT ONTO BROWN AVE -  
RIGHT ONTO WINSTON ST.- LEFT ONTO GAY ST.  
300 GAY STREET ON THE RIGHT

**IT'S "DEMO TIME" - MANY TO CHOOSE FROM**

 <p style="margin-top: 5px;"><b>NYE GRAPPLE FOR KOMATSU PC300</b></p>	 <p style="margin-top: 5px;"><b>LABOUNTY GRAPPLE FOR KOMATSU PC400-PC490</b></p>	 <p style="margin-top: 5px;"><b>LABOUNTY PC400 PULVERIZER</b></p>	 <p style="margin-top: 5px;"><b>NYE PC800, PC 750 PULVERIZER</b></p>	 <p style="margin-top: 5px;"><b>NYE PC800 DEMOLITION GRAPPLE</b></p>
 <p style="margin-top: 5px;"><b>2007 50' SKYJACK, MODEL SJ9250, 4 X 4 Rough Terrain Scissor Lift, Diesel, Hydraulic Sliding Platform, 2,700 Hours. Call For More Information.</b></p>	 <p style="margin-top: 5px;"><b>KOHLER 500KW GENSET, 60 Series Detroit, Completely Enclosed With Switch Gear Panel, Low Hours. Call For More Information.</b></p>		 <p style="margin-top: 5px;"><b>2000 TALBERT 60 TON DROP SIDE TRAILER, 26' Deck, Steel Deck, Additional 26' Beam Deck Insert, 9' Wide, Non Ground Bearing, Heavy Duty Outriggers, Tri Axle, Set Up For 4th, Spring Ride, Good Rubber, Flag Holders, One Owner, Working Daily, Call For More Information.</b></p>	
 <p style="margin-top: 5px;"><b>SABRE PUSH BOATS, Twin Diesel, Rebuilt Motor, Very Good Condition. Call For More Information.</b></p>	 <p style="margin-top: 5px;"><b>CATERPILLAR D8L DOZER, Full Cab, A/C, Straight W/Tilt, Low Hours, 50% Bottom, Excellent Condition. Call For More Information.</b></p>		 <p style="margin-top: 5px;"><b>1987 CATERPILLAR 130G GRADER, 8,500 Hours, Articulated, Full Cab, Power Shift, 3304 Diesel Engine, 3rd Valve, Sliding, Tilting. 12' Moboard Call For More Information.</b></p>	
 <p style="margin-top: 5px;"><b>2010 LULL 944E 42 Telescopic Reach Forklift Telehandler, 7,200 Hours, Extends To 42', One Owner, Quick Disconnect, Plumbed For 3rd Valve, Sliding Carriage, Original Paint, Solid Tires. Call For More Information.</b></p>	 <p style="margin-top: 5px;"><b>GENIE S85 MANLIFT, 85'. 4 X 4, Only 4,800 Original Hours. Call For More Information.</b></p>		 <p style="margin-top: 5px;"><b>1999 FREIGHTLINER FL70 DISTRIBUTOR TRUCK, Cummins 24V Diesel, 5 Speed Trans, 2000 Gallon Distributor Maximizer Lee Roy Rosco Body, A/C, P/S, Spring Suspension, 33K GVW, Rear Camera System, 11r22.5 Rubber, Low Miles, Hand Held Wand, Call For More Information.</b></p>	

## www.josephequipment.com

**Trades Welcome • Financing Available**

THIS AD IS COPYRIGHTED &amp; OWNED BY TRUCK AND EQUIPMENT POST

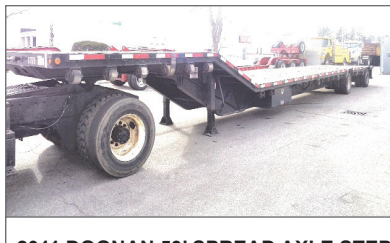

**RAVENS****ROGERS****Kruz****JOSEPH****EQUIPMENT COMPANY****300 GAY ST • MANCHESTER, NH 03103****F**  
**FONTAINE****SATURDAYS • WE ARE OPEN ALL DAY****PHONE: 603-641-8608****FAX: 603-666-3716**293 NORTH - EXIT 2 -  
LEFT ONTO BROWN AVE -  
RIGHT ONTO WINSTON ST. - LEFT ONTO GAY ST.  
300 GAY STREET ON THE RIGHT**1992 STECO END DUMP TRAILER, 60 Yard, 32' Single Point Suspension, Hub Piloted Wheels, Working Daily, Call For More Information.****2005 MAC 33 FOOT, Tri-Axle, Liner, Cover, Alum Wheels, Excellent Brakes And Tires, Spring Ride. Call For More Information.****IN STOCK - 2020 FONTAINE LXTN40, 40 Ton Extendable, 34' Closed - 60' Open. Also Available 29' Closed - 50' Open. Tandem Axle, Set Up For 3rd, Air Ride, Non Ground Bearing, 102" Swing Clearance, 20" Deck Height, Alum Wheels. In Stock, No Waiting. Available In Manchester NH And At The Factory In Springville AL. 3rd And 4th Axles Available. Call For More Information.****IN STOCK - NO WAITING - 2020 FONTAINE RENEGADE LXLN12 -12 Inch Loaded Deck Height, 30 Tons In 16 Feet On Tandem Bogie Or 30 Tons In 20 Feet With 3rd Axle Flip, Low Profile, 3rd Axle Capability, 32 Feet 11 Clear Deck Length. CALL FOR MORE INFORMATION.****2019 FONTAINE MAGNITUDE 55H DSR, 26' Deck, 14.5" Loaded Deck Height, Air Ride, Tri Axle, Lift On 3rd, With Flip 4th, Strobe Lights, LEDS, Alum Wheels, 275/70R X 22.5, Boom Trough. One Owner, Excellent Condition. Call For More Information.****2000 FONTAINE DSR 50 TON, Air Ride, Non Ground Bearing, 26' Deck, 14" Deck Height, 275 Rubber. Completely Reconditioned. Sandblasted And Painted, New Brakes, Seals, Bearings, Hubcaps. New Decals And Decking. New Approach Ramps, One Owner. Call For More Information****2009 TALBERT 70 TON DROP SIDE RAIL, 26' Steel Deck, 9' Wide, With 26' Beam Insert. 3 Axle, Set Up For 4th, Spring Ride, 315 Rubber, One Owner, Original Paint, Working Daily, Call For More Information.****NEW 2019 XL SPECIALIZED, 55 Ton, 26' Deck, 15" Loaded Deck Height, Tri Axle, Set Up For 4th, Lift On Third, Air Ride, Long Goose Neck, 2 Pin Position, Boom Trough, 275 Rubber, Alum Wheels. Front Flip Ramps, Chain Slots, Weight Scale, Strobes With Battery Back Up, Strobe Lights, Outriggers, Extra D-Rings. Available In Black Or Red, In Stock, No Waiting. Located At The Factory In Manchester IA And Also Stock In Manchester NH. Call For More Information.****2016 FONTAINE MAGNITUDE 704, 70 Ton, 28' Drop Side Rail Deck, Air Ride, 2+3+2 Capable, Hydraulic Removable Gooseneck 4th Axle Flip, 14" Deck Height, Triple Cylinder, 2 Pin Position, 275 Rubber, Alum Wheels, One Owner, Original Paint, Call For More Information.****2021 GALLEGOS 42' FRAMELESS DUMP TRAILER, 96 Yard, Tri Axle, Hendrickson Air Ride Intraxx, ABS Brakes, Lift On Front Axle, Cramaro Flip N Go Canvas, Steel Wheels, LED Lights, Barn Door. Call For More Information.****2011 DOONAN 53' SPREAD AXLE STEP DECK, 8'6" Wide, 120 Inch Axle Spread, Air Ride, 10' Top Deck, 38' 6" Lower Deck, Call For More Information.****2017 FONTAINE 70 TON, 704 Model, 2+3+2 Capable Or Run As 4 In A Row. New, Never Used, Leftovers, 28' Flat Level Deck. Also Available, 28' Beam Deck. 102" Wide, 60" Axle Spacing, Hydraulic Removable, Air, Non Ground Bearing With 2 Pin Position At 114" And 102", Triple Cylinder, Heavy Duty Snap In Outriggers, D-Rings, Strobe Lights, 275/70R X 22.5 Tires. Both Black In Color, Currently Located In AL. In Stock, No Waiting. Call For More Information.****www.josephequipment.com****Trades Welcome • Financing Available**

THIS AD IS COPYRIGHTED &amp; OWNED BY TRUCK AND EQUIPMENT POST



**RAVENS****ROGERS****Kruz****JOSEPH****EQUIPMENT COMPANY****300 GAY ST • MANCHESTER, NH 03103****PHONE: 603-641-8608****OPEN  
ALL DAY  
SATURDAY****F**  
**FONTAINE****FAX: 603-666-3716**

**NEW MODEL - 2022 FONTAINE RENEGADE LXLN12** - 12 Inch Loaded Deck Height With 4 Inch Ground Clearance When Fully Loaded, 30 Tons In 16 Feet On Tandem Bogie Or 30 Tons In 20 Feet With 3rd Axle Flip, Low Profile, 3rd Axle Capability, 32 Feet 11 Clear Deck Length. **IN STOCK, NO WAITING, CALL FOR MORE INFORMATION.**



**NEW MODEL - 2022 FONTAINE MAGNITUDE 50** Tri Axle, Set Up For 4Th, 50 Ton, Air Ride, 24' Deck, 20" Loaded Deck Height, Alum Or Steel Wheels, Strobe Lights, Outriggers And D-Rings. **Call For More Information.**



**2022 KRUZ TERMINATOR**, 26' Steel Frame, Single Point Suspension, 2 Way Gate, 11 X 24.5 Tires, Alum Wheels, 2 Speed Landing Gear. **Call For More Information.**

**27' FLAT LEVEL DECK - IN STOCK**

**2022 FONTAINE 55L**, 27' Flat Level Deck, Also Available In 25' And 26' Deck Length. Tri-Axle, Air Ride, 3Rd Axle Lift, Alum Wheels, Strobe Lights, Set-Up For 4Th Axle. **In Stock, No Waiting. Call For More Information.**



**2022 KRUZ 26' STEEL TUB**, Aluminum Frame Dump Trailer, Air Ride, 2 Axle, Alum Wheels, 450 Hardox, 24.5 16 Ply Tires. **TAKING ORDERS Call For More Information.**

**55 TON MODULAR WITH BEAM**

**2022 FONTAINE 55H MODULAR DSR**, Beam Deck Also Available, Tri Axle, 60" Axle Spacing, Hydraulic Removable, Non Ground Bearing, Set Up For Gooseneck Ext, Spreader Bar And 4Th Axle Flip, Air Ride, Alum Wheels, 22.5 Rubber. **Call For More Information.**



**2022 FONTAINE 60 TON MODULAR 2+3+1**, 26' Dsr, 184" Swing Clearance, Set Up For 2 Axle Jeep, 14" Deck Height, Air Ride, Alum Wheels, 275/70R X 22.5 Rubber, Non Ground Bearing. **Call For More Information.**



**2022 FONTAINE RENEGADE LXL**, 14" Deck Height, 30' Deck W/6" Ground Clearance, 2 Axle, Set Up For Third, Hydraulic Detachable, Taking Orders **Call For More Information.**



**2022 KRUZ, 70 Yard, Tri Axle, 70,000 Single Point, Lift On Third Axle, 1/4 Inch 450 Hardox, Floor, Sides, Nose, Gate, 12 Panel Gate, 11 X 24.5 Rubber, Alum Wheels. Taking Orders. Call For More Information.**



**2022 FONTAINE TRAVERSE HYDRAULIC TAIL**, 48' Long, 102" Wide, Air Ride, Hydraulic Upper Deck, Hydraulic Winch, Remote Control, Alum Wheels, Dual Controls. **Taking Orders Call For More Information.**



**2022 FONTAINE 60 TON MODULAR**, 26' Dsr, 60" Axle Spacing, 184" Swing Clearance, Set Up For 2 Axle Jeep, 14" Deck Height, Air Ride, Alum Wheels, 275/70R X 22.5 Rubber, Non Ground Bearing. **In Stock. Call For More Information.**

**3+3+3**

**1998 KAYLN SIEBERT**, 75Ton 3+3+3, Air Ride, West Coast Bogie, 3 Axle, Air Ride Jeep With Power Tower, 10' Wide Trailer, 60' Overall Length, 48' Of Useable Deck, 275/70 X 22.5 Rubber, Sandblasted & Painted, Excellent Shape, Alum Wheels On Jeep And Booster. **Call For More Information.**

**Trades Welcome • Financing Available • [www.josephequipment.com](http://www.josephequipment.com)**

THIS AD IS COPYRIGHTED &amp; OWNED BY TRUCK AND EQUIPMENT POST



**TRAILER RENTALS • TRAILER RENTALS • TRAILER RENTALS •**

**RAVENS**

**Kruuz**

**JOSEPH EQUIPMENT COMPANY**

**300 GAY ST. • Manchester, NH 03103**

**PHONE: 603-641-8608**

**FAX: 603-666-3716**

**IN STOCK, NO WAITING**

**55 TON EXTENDABLE**

**IN STOCK**

**WE RENT STEP DECKS • LOW BEDS • HI FLATS • DEMO/SCRAP • TRAILERS**

**WE RENT WALKING FLOORS • DUMPS • HIGH FLAT EXTENDABLES • JEEPS**

**WE RENT STINGERS • SPREADER BARS • DOUBLE DROP EXTENSIBLE TRAILERS**

**70 TON 2+3+2**

**14" DECK HEIGHT**

**NOW TAKING ORDERS FOR DUMP TRAILERS AND LOWBEDS FOR SPRING AND SUMMER DELIVERY**

**25FT Steel Deck, Tri-Axle, Lift On Third Axle, Strobe Light Pkg, Covered Bogle, 15' Loaded Deck Height, 2 Pin Position, 4th Axle Set Up (In Stock), Non Ground Bearing In Stock And No Waiting**

**2022 FONTAINE RENEGADE LXL, 14' Deck Height, 30" Deck W/6" Ground Clearance, 2 Axle, Set Up For 3rd Hydraulic Detachable Or Mechanical Detachable. In Stock No Waiting. Call For More Information**

**2022 FONTAINE MAGNITUDE 603T Modular Drop Side Rail With 28' Deck, Hydraulic Removable Neck, Non Ground Bearing, Air Ride, Tri Axle, Third Axle Lift, Set Up For 4th, Alum Wheels, 275/70 X 22.5 Tires, Loaded. Call For More Information**

**2022 FONTAINE 59H MODULAR DSR, Beam Deck Also Available, Tri Axle, 60" Axle Spacing, Hydraulic Removable, Non Ground Bearing, Set Up For Gooseneck Ext, Spreader Bar And 4th Axle Flip, Air Ride, Alum Wheels, 22.5 Rubber, Call For More Information**

**2022 FONTAINE 55 TON, Drop Side Rail, Tri Axle, Air Ride, Set Up For 4th, Non Ground Bearing, Led Lights, Aluminum Wheels, Strobe Lights, Loaded. In Stock No Waiting. Call For More Information**

**2022 FONTAINE 35 TON LOWBED, Air Ride, Tandem Axle, 29ft Flat Level Deck, Non Ground Bearing, Hyd Goose Neck, Set Up For Future 3rd Axle, In Stock. Call For More Information**

**2022 FONTAINE 704/2+3+2 DROP SIDE RAIL, 4 Axle, 28' Deck, Hydraulic Detachable, In Stock, No Waiting, Non Ground Bearing, 102' Wide, 65" Flip Box, Spreader Bar And 352J Jeep, Alum Wheels, 275/70R X 22.5 Tires, 28' Beam Deck Available. Call For More Information**

**2022 SPECIALIZED 55 TON BEAM TRAILER, 3+1 Modular NGB, Detach Both Ends, T/A, Air, Lift On 3rd, Set Up 4th, Set Up For Gooseneck Extension, Call For More Information**

**TRAILER RENTALS • TRAILER RENTALS • TRAILER RENTALS •**

THIS AD IS COPYRIGHTED &amp; OWNED BY TRUCK AND EQUIPMENT POST