

**SERVING NEW ENGLAND**

**FREE**

# TRUCK AND EQUIPMENT POST

*Buyer - Seller - Swapper*



**2018 FREIGHTLINER M2 24' REFRIGERATED VAN.**  
CUMMINS ISB 6.7, ALLISON AUTOMATIC, CARRIER UNIT,  
NEW, \$114,980. 866-573-1165



**1998 DAEWOO 130 EXCAVATOR.** WITH 32" BUCKET MANUAL THUMB, AR19 HAMMER BUCKET HAS NEW CUTTING EDGE SHANKS, HAMMER JUST REBUILT, 7,000 HOURS, VERY GOOD CONDITION, ONE OPERATOR, \$35,000 WITH HAMMER, \$25,000 WITHOUT OR BEST OFFER. SAUGUS, MA 617-590-7245



**2017 DODGE RAM 3500.**  
CUMMINS DIESEL, 70K MILES,  
KNAPHEIDE ENCLOSED SERVICE BODY  
LINED INSIDE, NO DAMAGE OR RUST,  
\$44,950.  
NEW GLOUCESTER, ME 207-650-8984



**1988 READ RD-40 SCREEN-ALL.**  
NO ISSUES, WORKS AND RUNS  
EXCELLENT, MANY EXTRA SCREENS,  
\$25,000 OBO. RAY, 401-265-6112



**2019 MAC SMOOTHSIDE FRAMELESS DUMP TRAILER.** 40 X 102 X 66 SHOW TRAILER, NEVER USED, POLISHED EVERYTHING FRONT TO BACK, OVER 100 LIGHTS, WATERPROOF TARP, LINER, LOADED, MUST SEE, \$85,000 OBO. 860-428-5333

**Optative Group**



**Issue 08-09  
Feb 27th, 2019**

**INTERNET & PRINT  
FOR ONLY \$25.00**

[www.TruckAndEquipmentPost.com](http://www.TruckAndEquipmentPost.com)

**888-887-0505**



# CANDIA TRAILER

www.CandiaTrailer.com  
 & LANDSCAPE EQUIPMENT CO  
**All Prices Cash & Carry! Installation Available!**

SAVE TIME & FUEL • WE SHIP!

**1-866-761-0196**  
**NH 603-483-2541 • Fax 603-483-2842**

35 High St, Candia 4 Coners, Candia NH  
 10 Minutes East of Manchester, NH • 1 hour From Boston

"Helping  
 You With  
 The Right  
 Fit"



A Truck Load - DURA MAG ALUMINUM FLATBED BODIES. Industry's Highest Quality, To Fit Ford & Chevy Trucks, Call With Your Specs. Starting @ \$2,295



Another Load - ALUMINUM DUMP BODIES. Complete Sub Frame, Power Pac, LED Lights, Starting @ \$7,997.



HUGE Load Of Equipment & Landscaping Trailers. All on Sale Today!



**POWER TILT**  
 USA Made  
 20 FT POWER TILT 7 TON EQUIPMENT TRAILER \$6,637



Aluminum Car Hauler Trailer. 10,000 GVW, American Made, Starting @ \$5,595.



8' EZ Slide In Dumper Body. Hoist and Controls \*Included. \$2,340 -



DUMP TRAILERS. 8, 10, 12, & 16 Ft IN STOCK, Twin Piston, Powered Coat, Ramps, Battery, Starting @ \$4,310



LANDSCAPER TRAILERS.  
 Starting @ \$2,395



GALVANIZED LANDSCAPE TRAILERS. 5x10, Up To 16'; Heavy Duty Split Gate, Starting @ \$1,995.



HOMESTEAD Enclosed Trailers. Stocking 8 Ft - 24 Ft, Starting @ \$2,795



USA Made - HI TENSILE STEEL BODIES. All Sizes & Combinations. Dealer Seconds \$2,995



KNAPHIEDE Western Steel Flatbed Bodies. On Sale \$2,295



DOT Truck & Trailer Lights. And Oval Amber Mini Lightbar - WE SHIP

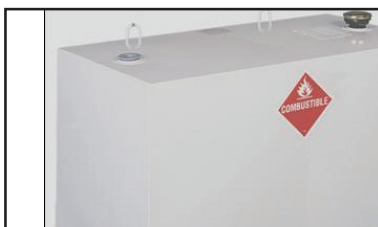

TRANSFER TANK & PUMP. Made In USA, 12 Ft Hose, Nozzle Gun, 15 gpm, In Stock - We Ship





# CANDIA TRAILER.COM

& LANDSCAPE EQUIPMENT CO

## 1-866-761-0196

### TAX FREE NEW HAMPSHIRE

SAVE TIME & FUEL • WE SHIP!



All New All Aluminum Utility Bodies  
Two Great Styles - Traditional Swing Door  
And Roll-Up Compartment Doors.  
ON SALE TODAY!



**LANDSCAPER DUMP BODY.** Punched Out Diamonds Sides On Top 2/3rds, Latched & Bail Bar Doors, Light Pkg, In Stock!



**IN STOCK GALION DUMP BODIES.** 8 Ft Thru 16 Ft. Call With Your Specs Today



**UTILITY BODIES.** Single Wheel & Dual Wheel. All Sizes, Cash & Carry Or Installation.

#### HARSH HOIST



2.5 to 45 Ton, Single or Double Piston. Convert a Flatbed Body to a Dumping Body. HOIST & POWER PACK Starting @ \$1,585

USA.Made

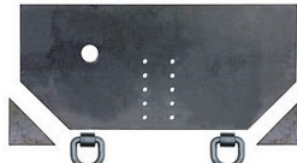

**Pintle Plate \$169**

#### LOAD COVER



7' X 12' Mesh tarp & Hardware Kit  
\$239



**BUTCHER Dump Power Pac** with control Gravity Down \$465



**15 Ton Pintle Hook \$59 – WE SHIP**



**Retractable Step**  
One Step \$99  
Two Step \$109  
Three Step \$119

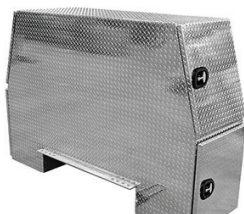

**Aluminum I-Pack Toolbox \$2295**



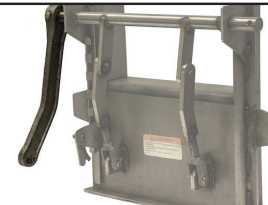

**Under Body With Top Draw.** Aluminum, Some With Minimal Blemishes, \$\$\$ Discounted, Call On Price & Availability



**Shuttle Door \$179**

**UNDERBODY TOOL BOXES – Stainless Steel Hinges & Handles**

<b>Powder Coat</b>		<b>Diamond Plate Aluminum</b>
<b>Diamond Aluminum Door (black in color)</b>		<b>Underbodies</b>
<b>24"x18"x18" \$234</b>		<b>24"x18"x18" \$294</b>
<b>30"x18"x18" \$254</b>		<b>30"x18"x18" \$309</b>
<b>36"x18"x18" \$274</b>		<b>36"x18"x18" \$354</b>
<b>48"x18"x18" \$324</b>		<b>48"x18"x18" \$444</b>



**CUSTOM AND STANDARD INSTALLATIONS**



# COLONIAL ★ SOUTH

## CHRYSLER ★ JEEP ★ DODGE ★ RAM



**Jeep**

**DODGE**



**RAM**

**42 STATE RD. (RTE. 6) – DARTMOUTH, MA 02747**



2018 RAM  
PROMASTER  
HIGH ROOF: 3.6L  
V6, PW, Remote  
Locks. stk.#17683



**3 AVAILABLE**

2018 PROMASTER  
3500 KNAPHEIDE  
KUV UTILITY BODY:  
3.6L V-6, Back-Up  
Camera, NAV, Remote  
Entry, PW, PL, Cruise/  
Tilt, AC & More!  
Stk#17741



2018 RAM 2500  
4X4 w/ FISHER  
HD Minute Mount  
Plow: Hemi V8,  
Cruise/Tilt, PW,  
PL, stk.#17841,



2018 RAM DRW  
4X4 12' RUGBY  
LANDSCAPE  
DUMP: 6.4L Hemi,  
Snow Plow Prep,  
Remote Entry, PW,  
PL, Tinted Glass &  
More! Stk#17706,



NEW 2018 RAM  
3500 Tradesman 4x4  
DRW READING  
Service Body: 6.4L,  
Cruise/Tilt, A/C,  
Blue Tooth, Limited  
Slip Diff., Trailer  
control.  
Stk.# 17468



2018 RAM 2500  
4X4 KNAPHEIDE  
UTILITY BODY:  
6.4L Hemi, Locking  
Diff, Trailer Tow,  
PW, PL, Trailer  
Brake Control &  
More! Stk#17685,



**SAVE \$6,660**

NEW 2018 RAM 5500  
DRW Dump Body:  
6.7L, A/C, Power W/L,  
A/C, Trailer Control,  
Cruise/Tilt, Hitch, Roll  
off tarp. stk.#17623.

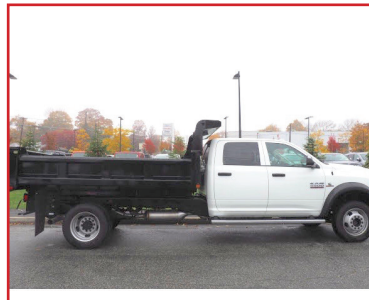

2018 RAM 5500  
CREW CAB 4x4  
Dump Body: 6.4L  
HEMI V8, 366 HP,  
PL,PW, Heated  
Mirrors, A/C.  
stk.#17861

**COLONIAL**  
AUTOMOTIVE GROUP

**Browse our complete inventory at:**  
**[www.BuyColonialSouthCJD.COM](http://www.BuyColonialSouthCJD.COM)**

**888-544-9501**

\*Disclosure: Special BUY NOW price includes rebates that everyone qualifies for. No games or gimmicks. Tax, registration, title & Doc fee additional. See dealer for details.

**NEED A LOAN**  
for the  
Equipment  
you see?



**NEED CASH**  
and own  
equipment?

# UNIVERSAL

## FINANCE CORP.

### **Looking to Purchase?**

Call TODAY and we will get you approved in less than 24 hours!  
Only a simple application form needed!

### **Just need CASH for Working Capital?**

Call TODAY and we will come inspect your equipment and loan you  
cash against what you already own!

Do not miss out on the Equipment or Cash you need and want  
today! Universal Finance Corp. will help you get a loan quickly!

**IT IS FAST AND SIMPLE TO APPLY!**

**CALL TODAY - 781-439 6000**

[www.universalfinco.com](http://www.universalfinco.com)

---

2 Linden St. ▪ Reading, MA 01867 ▪ Tel: 781.439.6000





# Jukonski Truck Sales



WWW.TRUCKSELLERS.COM

se habla español

680 NEWFIELD ST. (RT 3) MIDDLETOWN, CONN • 800-378-0342 • MON-FRI 8-6 SAT 8-NOON

**CONNECTICUT'S LARGEST VOLUME HINO ELITE DEALER 7 YEARS RUNNING**

## PUSH, PULL, OR TOW TRADE UP PROGRAM FOR 2012-2013 MITSUBISHI FUSO OWNERS

**\$10,000 Trade Up Allowance On 2017 Mitsubishi Fuso Diesel Trucks**

**\$8,000 Trade Up Allowance On 2018 Mitsubishi Fuso Diesel Trucks**

**\$8,000 Trade Up Allowance On 2019 Mitsubishi Fuso Gas Trucks**

**SEE DEALER FOR DETAILS & PROGRAM DETAILS**



CERTIFIED

**2016 HINO 338. 24' Box, 64K Miles, 25,950 GVW, #6094, \$59,900**



CERTIFIED

**2017 HINO 268A. Hino Diesel, Air Brakes, 62K Miles, 24' Box, #5876, \$59,900**



CERTIFIED

**2019 HINO 268A. 26' Box, 3300 lb Lift Gate, In Stock And Ready To Go, #4673**



CERTIFIED

**2016 HINO 155. Diesel, 16' Body, Lift Gate, , Hard To Find, #2491, \$37,900**

**90 DAY POWERTRAIN WARRANTY AVAILABLE ON ALL CERTIFIED TRUCKS. INCLUDES INJECTORS AND TURBO**



CERTIFIED

**2007 FREIGHTLINER M2 CAB & CHASSIS. Mercedes MBE900, Fuller 6 Speed, Power Steering, 56K Miles, #1911, \$25,000**



CERTIFIED

**2019 MITSUBISHI FE140's & FE160's. Gas Trucks In Stock**



CERTIFIED

**2016 ISUZU NPR-HD. 16 x 91 x 96, Galvanized Lift Gate, Low Miles, #0839, \$37,900**



Reduced \$5,000

CERTIFIED

**2009 ISUZU NQR. 14 x 84 x 96, 115K Miles, #0063, \$19,900 Got To Go**



CERTIFIED

**2008 STERLING ACTERRA DUMP. Cummins Power, Fuller 10 Sp, 52K Miles, Brand New Dump Body & Hoist, California Truck No Rust, #8205, \$54,900**



CERTIFIED

**LIKE NEW 2013 FREIGHTLINER M2 FLATBED. Cummins ISB Power, Allison 2200 RDS, Air Ride, #8457, \$39,900**



CERTIFIED

**2012 FREIGHTLINER M2 REEFER. Cummins Diesel, Carrier 950 w/ Low Hours, 26' Box, #4547, \$33,900**



CERTIFIED

**2014 ISUZU NPR CREW CAB & CHASSIS. Diesel, 56K Miles, Ready For Body, #2344, \$33,900**



CERTIFIED

**2016 ISUZU NRR 20' BOX VAN. Diesel, Auto, 80K Miles, #0723, \$39,900**



Price Reduced

CERTIFIED

**2015-16 ISUZU NPR. Diesel, Auto, Liftgate, 4 In Stock, Starting @ \$27,900**



CERTIFIED

**2002 STERLING DUMP TRUCK. Diesel, Auto, Allison Transmission, 290 HP, Municipal Truck, Like New, Only 50K Miles, #3051, \$31,900**



CERTIFIED

**2011 FORD F750. Cummins ISB, 6 Speed, PTO Dump, Air To Rear, 122K Hard To Find Truck, #7727, \$41,900**



CERTIFIED

**2011 FREIGHTLINER SPRINTER. Refrigerated Van, 98,000 Miles, #0165, \$27,900**



2002 VOLVO VHD: Gap Vax vacuum Body. 370 H.P. Cummins. 20F/44R, 52K miles. Very nice.

**508-328-8938****THE TRUCK STORE****Mon-Fri 8:30-5pm  
Saturday 8:30-4pm****www.TruckStoreSales.com**

1700 Broadway - Rte 138 - Raynham, MA • Take Exit 8 Off Rte 495, East Rte 138, On Your Left

'06 Western Star Tri Axle Dump:  
Diesel, Auto., \$55,000'16 ISUZU NPR 16' Box:  
Diesel. Auto., 80K miles.'01 STERLING Aceterra: Diesel,  
Auto., Undre CDL, Hyway Crash  
Bumper.'05 GMC HEIL Dump Body:  
Diesel, 60K miles. 35K GVW.'03 KW T800: 10 Wheel  
60.000lb. Hook Lift. Call'07 International 10 Wheel  
Dump: 350 Cummins, 8LL1998 MACK RD 688SX 14' Dump Body,  
350 H.P., Auto., 58R/20F, LOW miles,  
Very clean.2012 HINO Refer Body: Diesel, Auto.,  
3 Available. Many other HINOS available!  
Excellent Condition.2007 FREIGHTLINER Dump Truck: Cummins  
diesel, Allison Automatic, 18F/46R. Very nice  
southern truck. ONLY 77K miles.2007 Kenworth T300 Thermo King  
TS200 Refer body 330 CAT, Allison  
automatic, 12F/40R.2007 PETERBILT HOOK LIFT: 8.3  
Cummins, Allison, Under CDL,2006 F650 XLT 26' Moving Van. Diesel,  
Auto., 139k miles. More moving Trucks  
coming in daily.2015 INTERNATIONAL DURASTAR 50' Bucket  
Truck: DT 466, Allison Auto. 14F/23R, 29K miles.1998 MACK RD Rubbish Truck w/ 2007  
LEACH Rear Load Body: Diesel, Standard.  
Will separate.2009 CHEVY C4500 16' THERMO KING  
Refer Body w/Stand-by: Gas, Auto. nice  
clean truck.2003-2004 & 2007 MOFFET FORK  
LIFTS. Nice condition. Low hours.2007 MACK MR Front Load Rubbish  
Truck: Diesel, Automatic.1999 MACK RD Septic Tanker. 18F/44R,  
300H.P., standard, steel tank is in excellent  
condition. 300k miles. Will separate.(4) 2005 MACK Tractors: 460 H.P., 18 speed, air  
ride, wet system, Jake, 46k locking rears, 350 to  
400k Miles. \$25,0002005 GMC C 6500 WAYNE SUPER 6 yard Body.  
Big DURAMAX Diesel, Allison Auto. Under CDL.  
Only 90K miles. Very nice, Runs like new.2016 ISUZU NPR VAN. Diesel, Auto.,  
Only 17K miles. Also 2011 available.  
Refer. body available.2004 MACK Tri Axel 32 Yard Rear Load  
Rubbish Truck. 350 HP MACK, Allison  
Automatic.USED 12' to 26' REFER & VAN BODIES  
Call with your needs.2000 Western Star: Heavy Chassis. 425 HP CAT,  
18 speed, double frame. Lots of chrome. Very sexy.  
125 k miles2014 INTERNATIONAL 43 Passenger Bus  
w/wheel chair lift. Diesel, Automatic. Only  
40K miles, Clean & runs great.2003 VOLVO EcoVax: 50K  
miles, Ex. Condition.2005 CHEVROLET 3500 Dually,  
Duramax Diesel ONLY 53K miles,  
Allison Automatic. Call.2007 INTERNATIONAL  
26' Moving Truck. Clean.  
Call for more info.1999 MACK HD: 17.5 yard dump, 12 yard SS  
Sander. room for lift axle. 400HP. Hurry! Snow is  
on the way. Will sell Sander separately ALSO 12'  
plow and wing plow.



**RENTALS • RENTALS • RENTALS**

GENERAL MANAGER: Craig Cypret (603) 722-9487

CENTRAL NH / SEACOAST NH: Mike McManamon (603) 703-8404

SOUTHEAST NH / NORTH COAST MA: John Colcord (603) 396-5144

SOUTHWEST NH / NORTH SHORE MA: Anthony Sacco (603) 231-3763

BOSTON MA / SOUTH SHORE MA: Kevin Swartz (603) 247-7811

**MAIN OFFICE: (603) 623-3669****DAILY RENTALS****WEEKLY RENTALS****MONTHLY RENTALS****Excavators**

CAT 305ECR / KOMATSU PC50MR—  
CAT 345DL / KOMATSU PC490LC-10  
[6,000 - 35,000 LB MACHINES]  
ATTACHMENTS AVAILABLE:  
GRADING BKT, THUMB, COUPLER

**Wheeled Excavators**

CAT M318C / KOMATSU PW170ES-6—  
CAT M322D / KOMATSU PW200-7  
[48,000 LB MACHINES]  
ATTACHMENTS AVAILABLE:  
TILT BUCKET

**Long Reach Excavators**

CAT 322DL / KOMATSU PC270LC-8—  
CAT 330DL / KOMATSU PC300LC-8  
[70,000 - 90,000 LB MACHINES]  
ATTACHMENTS AVAILABLE:  
DIGGING BKT, CLEAN UP BKT

**Specialty Attachments**

ATTACHMENTS AVAILABLE:  
HAMMERS, BREAKERS, BUCKETS,  
GRAPPLERS, MUNCHERS, THUMBS,  
FORKS, JIBS, BROOMS, CRUSHERS,  
COUPLERS, RIPPERS, PLOWS, ETC.

**Wheel Loaders**

CAT906M / KOMATSU WA120—  
CAT 980K / KOMATSU WA600  
[11,000 - 110,000 LB MACHINES]  
ATTACHMENTS AVAILABLE:  
FORKS, JIBS, SWEEPERS

**Off Highway Trucks**

CAT 725 / KOMATSU HM300—  
CAT 735 / KOMATSU HM400  
[25 - 35 TON MACHINES]  
ATTACHMENTS AVAILABLE:  
TAILGATES

**Motor Graders**

CAT 140H / KOMATSU GD655  
[14' MOLDBOARDS]  
ATTACHMENTS AVAILABLE:  
RIPPERS

**Skid Steers**

WHEELED / TRACKED  
CAT 272C—TAKEUCHI TL10  
[8,000 - 12,000 LB MACHINES]  
ATTACHMENTS AVAILABLE:  
SNOW BLOWER, BUCKETS, FORKS

**Dozers**

CAT D3K / KOMATSU D31—  
CAT D8T / KOMATSU D155  
[15,000 - 78,000 LB MACHINES]  
ATTACHMENTS AVAILABLE:  
RIPPERS, BROOMS, WINCHES

**Rollers/Compactors**

CAT CS433 / DYNAPAC CA150—  
CAT CS563C / DYNAPAC CA250  
[66" - 84" DRUMS]  
EROPS / OROPS AVAILABLE

**Lifts/Telehandlers**

CAT 360B / LULL 644—  
CAT 560B / LULL 1046  
[8,000 - 10,000 LB MACHINES]

**Crushers/Screeners**

PEGSON XR400 / KOMATSU BR550—  
PEGSON 1000  
[JAW / CONE]  
NORDBERG CV50—CV150  
[1-3—6-8 YD MACHINES]

**NEW ENGLAND'S #1 RENTAL SOURCE | WWW.TQUIP.COM**



**WANTED:****SMALL RIDING FORKLIFT:****Electric, 2000 Lb. Capacity,****For Use Indoors In Warehouse  
Of Non-Profit Organization.****Call Renee, 401-490-0822**

**19' STEEL DUMP BODIES**, In Very Good Condition,  
3 Chutes In Tailgate, No Tarp, **\$6500 OBO.**  
413-374-5331



# A. RICCIOTTI

INSURANCE ASSOCIATES, LLC

START WITH A STRONG FOUNDATION

**March is Truck Registration Month in Rhode Island**

- Are you doing your registry renewal this month?
- Now is the perfect time to review your Business Vehicle Insurance



## 401-654-6711

*Licensed in RI, MA, CT and NY*

**1990 UNIVERSAL  
32"X54" PORTABLE JAW  
CRUSHER.** S/N 537X220,  
60"x20' Vibrating Grizzly Feeder,  
CAT 3408 Power, Eriez 48" Magnet,  
48"X25' Discharge Belt,  
New Manganese,  
**\$135,000 OBO.**  
Gales Ferry, CT 860-460-0767, Chris



**2005 FREIGHTLINER MODEL 2106.**  
150,225 Miles, 18 Ft Bed, 2000 Princeton Model 213Xmod  
Forklift, 2556 Hours, **\$30,000.** Pembroke, MA,  
Call Bill With Questions, 781-706-7547

**OnSiteTruckRepairinc.com****Exit 25 OFF I-95****401-722-3160**

34 Colfax Street • Pawtucket, RI

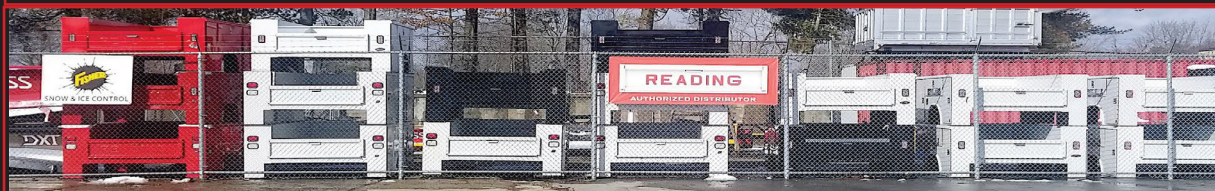
**And Auto Sales****Fisher & Boss Plows and Sanders In Stock**



# ANDERSON MOTORS INC.

**GMC**

**MICRO BIRD**  
by GERRARDIN

**BLUE BIRD BUS SALES OF NEW ENGLAND**
**\* YOUR EXCLUSIVE VOLVO TRUCK DEALER \***

**2019 VOLVO VHD300-D13, 500HP,  
I-SHIFT, 46,000# T-RIDE. #180159**



**2019 VOLVO VNR64T300-D13, 500HP,  
I-SHIFT, 14,600# FRONT / 46,000#  
REARS. #180103**



**2019 VOLVO VHD300-D13, 500HP,  
18SPD., 46,000# T-RIDE. #180099**



**2013 FONTAINE 48 X 102 ALUMINUM DECK  
ON STEEL FRAME, AIR-RIDE, 10'2 SPREAD  
AXLE, NEW TIRES & BRAKES.**



**2019 VOLVO VHD84B300-D13, 500HP,  
I-SHIFT AUTO, 17' 6" STEEL DUMP,  
WORK READY ! #180097**



**2019 VOLVO VDH64BT300-D13, 500HP,  
I-SHIFT TRANS., 46,000# T-RIDE, HYD.  
WET-SYSTEM. #180228**



**2009 CHEVROLET 14 PASSENGER  
MFSAB ACTIVITY BUS, GAS, AUTO.  
#180195A**



**2010 BLUE BIRD 77 PASSENGER  
SCHOOL BUS, DIESEL, AUTO, 97K  
MILES. #180119A**



**2013 BLUE BIRD BBCV, 77 PASSENGER  
SCHOOL BUS, DIESEL, AUTO, 63,305  
MILES, AIR-BRAKES. #180149A**



**2019 CHEVY G5, 14 PASSENGER  
MICRO BIRD MFSAB ACTIVITY BUS.**



**2018 FORD E-450 12 + 1 HANDICAP  
LIFT SHUTTLE BUS, GAS ENGINE.  
#180117**



**2007 INTERNATIONAL IC,  
77 PASSENGER SCHOOL BUS, DIESEL,  
AUTO, HYD. BRAKES. #180147A**

## 401-434-5900

**WWW.ANDERSONMOTORS.COM**

**EMAIL • SALES@ANDERSONMOTORS.COM**

**170 AMARAL STREET • EAST PROVIDENCE, RI 02915**

**HABLAMOS ESPAÑOL**



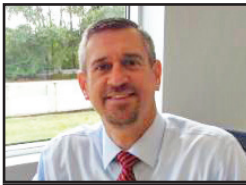

**Gerry Carson,**  
General Manager



**Shane Carey,**  
Service Manager

**625 PLEASANT STREET - WATERTOWN, MA 02472**  
**800-240-8128**



**2018 F-450 4X4 DUMP. DIESEL,  
POWER GROUP, BRAKE  
CONTROLLER, STK#18877  
\$60,900**



**2019 F-550 4X4. SWITCH-N-GO,  
DIESEL, POWER GROUP, 12'  
DROP BOX, STK#19269**



**2019 F-550 4X4 12' LANDSCAPE  
DUMP. DIESEL, POWER GROUP,  
REAR BARN DOORS, SIDE  
ACCESS DOOR, STK#19046**



**2019 F-550 4X4 DUMP. GAS, 3/4  
YARD DUMP, POWER GROUP,  
BLUETOOTH, STK#19267**



**2019 TRANSIT CONNECT VAN.  
FWD, 2L 4 CYL, STK#19002,  
\$23795**

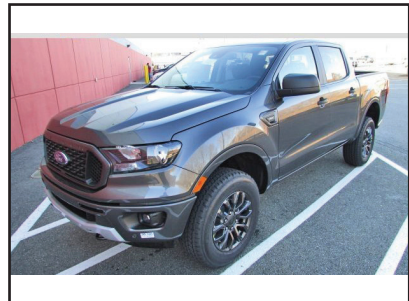

**ALL NEW 2019 RANGER  
CREW CAB 4X4. ECO-BOOST,  
STK#19166**



**2019 F-350 4X4 DUMP. GAS,  
POWER GROUP, BLUETOOTH,  
LTD SLIP AXLE, BRAKE  
CONTROLLER, STK#19272**



**2019 TRANSIT VAN. MEDIUM  
ROOF, SLIDING DOOR, 6 CYL.,  
STK#19057**



**2019 F-250 4X4 XL 8' BOSS PLOW.  
6.2L 8 CYL, AUTO, STK#19144,  
\$38995**



COMMERCIAL  
VEHICLE CENTER

**WWW.WATERTOWNFORD.COM**



COMMERCIAL  
VEHICLE CENTER

**EXIT 22 OFF 128 NORTH - EXIT 17 OFF THE MASS PIKE**



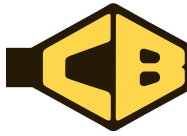

Chadwick-BaRoss

## SOUTHERN RI EQUIPMENT

# WE ARE MOVING!

NEW LOCATION:

31 James P. Murphy Highway  
West Warwick, RI  
401-594-8408  
401-640-9303

### FROM NORTH:

Take I-95 S toward New York  
Keep right at the fork to stay on I-95 S  
Take exit 8 for State Route 2  
Keep left at the fork, follow signs for RI-2  
Take James P Murphy Ind Roadway  
Use left lane to turn left onto RI-2 N/Quaker Ln  
Turn left onto James P Murphy Ind Roadway  
Our new building will be on the right

**OLD  
LOCATION**

14 min  
9.0 miles

**NEW  
LOCATION**

**CARDI'S FURNITURE**

### FROM SOUTH:

Take I-95 N to Warwick.

Take exit 8B to merge onto RI-2 N/Quaker Ln toward W Warwick

Follow RI-2 N/Quaker Ln and James P Murphy Ind Roadway to your destination in West Warwick

Merge onto RI-2 N/Quaker Ln

Turn left onto James P Murphy Ind Roadway

Our new building will be on the right





Chadwick-BaRoss

**1-401-640-9303**  
**WWW.SRISALES.NET**
**SOUTHERN RHODE ISLAND EQUIPMENT****33 PLAN WAY BUILDING #8 WARWICK, RI****DYNAPAC****GENERAC****Husqvarna****MULTIQUIP****FINANCING AVAILABLE**
**NEW DYNAPAC ROLLERS !**  
**CALL FOR PRICING !**

**2014 TAKEUCHI TB260, 2,000 HRS., HYD. THUMB,**  
**HYD. COUPLER, NEW TRACKS. \$51,000**  
**FINANCING AVAILABLE !**

**2015 LINK-BELT 145 X3**  
**3,000 HOURS, 1 OWNER,**  
**EXCELLENT CONDITION !**

**RUBBER TRACKS**  
**FOR ALL MAKES**  
**AND**  
**MODELS**  
**CALL FOR**  
**PRICING !!!**

**2014 BOBCAT T590**  
**CAB-HEAT-AIR,**  
**ONLY 650 HOURS.**  
**\$32,000**  
**FINANCING**  
**AVAILABLE !**
**SALES • SERVICE • RENTALS • PARTS**  
**FULL LINE OF SKID STEER ATTACHMENTS AVAILABLE.**  
**GO TO WWW.PALADINBRANDS.COM**
**WWW.SRISALES.NET**  
**WWW.CHADWICK-BAROSS.COM**
**Takeuchi**  
*The Power of Product and Support*

**2007 NISSAN FRONTIER**  
**EXTRA-CAB PICK-UP TRUCK, Clean! \$4,295**  
**401-258-7526**
**1998 DAEWOO 130**  
**EXCAVATOR. With 32"**  
**Bucket Manual Thumb,**  
**AR19 Hammer Bucket Has**  
**New Cutting Edge Shanks,**  
**Hammer Just Rebuilt, 7,000**  
**Hours, Very Good Condition,**  
**One Operator, \$35,000**  
**With Hammer, \$25,000**  
**Without Or Best Offer.**  
**Saugus, MA**  
**617-590-7245**

**2019 MAC**  
**SMOOTHSIDE**  
**FRAMELESS DUMP**  
**TRAILER. 40 X 102 X 66**  
**Show Trailer, Never Used,**  
**Polished Everything Front**  
**to Back, Over 100 Lights,**  
**Waterproof Tarp, Liner,**  
**Loaded, Must See,**  
**\$85,000 OBO.**  
**860-428-5333**

**2003 MAC**  
**MAXIMIZER 39 FT**  
**FRAMELESS**  
**ALUMINUM DUMP**  
**TRAILER. Tandem Axle, Air**  
**Ride Suspension, 11x24.5,**  
**\$19,500., Lawrence, MA**  
**603-973-0809**

**2011 KENWORTH T270**  
**BOX TRUCK. Cummins 325 HP,**  
**Allison Automatic, 26 FT Morgan**  
**Body, Under CDL, 300K Miles,**  
**\$27,500., Lawrence, MA**  
**603-973-0809**





# SANY

## EXCAVATORS - WHEEL LOADERS

**CHADWICK BAROSS**

33 PLAN WAY  
WARWICK, RI 02886  
1-401-603-6019

**CHADWICK BAROSS**

15 KATRINA RD  
CHELMSFORD, MA 01824  
1-800-804-0775

**PARTS • SALES • SERVICE • RENTALS**

**www.CHADWICK-BAROSS.com**



**2004 JOHN DEERE 410G** - Rebuilt Motor, Cab, Heat, Air, 4x4, Ext Hoe, Aux Hyd, Work Ready - **\$36,000** CALL DAN AT 203-506-3860

**2018 KENWORTH W900L**  
**Tri-Axle Ext Cab,**  
605 HP Cummins X, 18 Spd.,  
46K Rears, 4.10 Ratio, AG 460, Air  
Ride, Steerable Lift Axle, 18.6 Ft.  
Mac Aluminum Body. Truck Has  
Every Possible Option Available,  
97K Miles, **\$179,000 OBO.**  
860-428-5333



# R & R INDUSTRIES

www.RRTrucksAndEquipment.com • Sales@RandRind.com

195 Rocus Street, Springfield MA 01104

**We Buy All  
Scrap Metals**

**413-733-2118**



**Guaranteed  
Used  
Tires**

We have  
rims for most  
trucks &  
equipment.  
Especially older  
ones.

**Truck Tires**

295/75/225

10:00 x 22.5

11:00 x 22.5

12:00 x 22.5

9:00 x 20

10:00 x 20

8:25 x 20

11x20

**Loader Tires**

26.5 x 25

(6) 13 x 24 New

(6) 14 x 24

(4) 16 x 24

(2) 15.5 x 25

(4) 33.25 x 35

**CASE  
FRONT  
LOADER  
\$3,000**  
401-258-7526

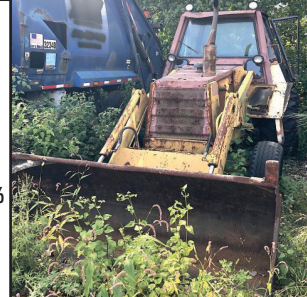

**CATERPILLAR XQ100 GENERATOR.** 100 KW, Engine And Back End Were Completely Rebuilt And Only Have About 100 Hours On It, Runs And Works Great, Was Used To Run A Screening Plant, Great Genset! **\$22,000.** 603-508-8091



# Link-Belt EXCAVATORS

## CHADWICK BAROSS

33 PLAN WAY  
WARWICK, RI 02886  
1-401-603-6019

[www.CHADWICK-BAROSS.com](http://www.CHADWICK-BAROSS.com)

## CHADWICK BAROSS

15 KATRINA RD  
CHELMSFORD, MA 01824  
1-800-804-0775

**PARTS • SALES • SERVICE • RENTALS**



**LBX**  
Link-Belt Excavator Company



**1995 CATERPILLAR 988F WHEEL LOADER.** S/N: 8YG01103, 32,250 Hours, 60% Front And New Rear Tires, New Bucket Pins And New Bucket Links, 3408 Engine, 7 Yard Spade Nose Bucket With Teeth, Good Running Condition, **\$48,000.**  
860-460-0767



**ROCKHOUND FOR SKIDSTEER.** Model 6A From Bobcat, Hardly Used Since New, We Never Use It Anymore, We Do More Excavation Work, Everything Excellent On It, **\$2800.** Norwalk, CT 203-858-3516, Mike



**2014 MACK CHU613.**  
MP8 505 HP, 10 Spd, 40K LB Rears, Wet System, 580K Miles, **\$39,500.,** Lawrence, MA  
603-973-0809

**AWA**

**FLEET DISCOUNTS** **\$75 & Up**

**ACUSHNET WHEEL POLISHING**  
Used Rims Available  
**508-961-7528**  
890 MIDDLE RD.,  
ACUSHNET, MA







**2019 ISUZU FTR,**  
Under CDL,  
Mounting  
New 18,500  
/ 20,000 lb.  
Hook-Lift.  
401-767-2639



**1999 JOHN DEERE 310E.**  
4X4,  
Extendahoe.  
New Motor  
Installed By John  
Deere, Everything  
In Working  
Order, Great  
Shape! Serviced &  
Ready To Work,  
**\$26,000.**  
203-874-1228



**“THE ONLY SNOW PUSHER YOU’LL EVER NEED”**



**Full line of Arctic Sectional Pushers in Stock. Comes with a 2 year factory warrantee. These pushers will save you money on salt, labor, fuel and damage to properties. MISTERSCAPES SUPPLY - Contact Bryan for details, 860-982-1249**



**1995 KENWORTH W900L.** CAT 455 HP,  
Eaton 13 Spd., Air Ride,  
Wetline, Aluminum Tanks &  
Wheels, Virgin Tires, Rebuilt  
Suspension, Many New Parts,  
**\$30,000 OBO.**  
860-428-5333



**1989 JOHN DEERE 750B.** Long Track, 850 Original Hours!  
Must See To Appreciate, Serviced And Ready To Work, **\$40,000.**  
Call/text Evan at 774-230-2791

# HOLLISTON TRUCK

**1569 WASHINGTON ST. HOLLISTON, MASS 01746**  
**WWW.HOLLISTONTRUCK.COM • CALL 508-429-7678**

**WANTED :  
GOOD USED  
DUMP BODIES**

**LARGE SELECTION OF UNDER CDL TRUCKS !**



**UNDER CDL**

**2006 INTERNATIONAL 4300:** DT466-260HP., 115K MILES, EXHAUST BRAKE, ALLISON 3500 SUTO, 26K GVW, SPRING SUSP. W/ HELPERS, LOCK. DIFF., SINGLE FRAME, AIR-BRAKES, AIR-SEAT, A/C, PTO, NEW 10" STEEL GALION DUMP, TARP, PINTLE, AIR-TO-REAR. **\$38,000**



**UNDER CDL**

**2013 PETERBILT 337 :** PACCAR 220HP, 88K MILES, ALLISON AUTO, 26K GVW, SPRING SUSP. W/ HELPERS, LOCK DIFF., SINGLE FRAME, HYD. BRAKES, AIR-SEAT, A/C, PTO, NEW 10" STEEL GALION DUMP, AUTO TARP, PINTLE REC., RARE TRUCK ! **\$59,000**



**UNDER CDL**

**2006 INTERNATIONAL 4300:** DT466-260HP., PRE-EMISS., 93K MILES, EXHAUST BRAKE, ALLISON 3500 AUTO, 26K GVW, SPRING SUSP. W/ HELPERS, LOCK DIFF., SINGLE FRAME, AIR-BRAKES, AIR-SEAT, A/C, PTO, NEW 10" STEEL GALION DUMP, TARP, PINTLE, AIR-TO-REAR. **\$40,000**



**51K ORG. MILES**

**2009 INTERNATIONAL 9900I EAGLE:** CAT C13-455HP., 1800 HRS. JAKE BRAKE, 18SPD., 52K GVW, SPRING SUSP. W/ HELPERS, AIR-BRAKES, AIR-SEAT, A/C, PTO, WET-LINE, SLIDING 5TH WHEEL, POWER DIVIDER, SUSP. DUMP, 230" WB. **\$60,000**



**UNDER CDL**

**2007 FREIGHTLINER M2 :** CAT C7-230HP., PRE-EMISS., 50K MILES, ALLISON 3500 AUTO, 26K GVW, SPRING SUSP. W/ HELPERS, LOCK DIFF., 5.38 GEARED RATIO, SINGLE FRAME, AIR-BRAKES, A/C, PTO, NEW 10" STEEL GALION DUMP, TARP, PINTLE REC., AIR-TO-REAR, TOOL BOX. **\$45,000**



**UNDER CDL**

**2006 INTERNATIONAL 4300 :** DT466-245HP., PRE-EMISS., 47K ORG. MILES, 6SPD., 26K GVW, SPRING SUSP., SINGLE FRAME, AIR-BRAKES, AIR-SEAT, A/C, PTO, 10" STEEL BEAU ROC DUMP, TELESCOPIC PISTON, AIR-GATE, TARP, PINTLE, AIR-TO-REAR AVAILABLE. **\$37,000**

## THE DUMP TRUCK SPECIALISTS

*A Good Tool For Your Trade*



# COLONIAL

**CHEVROLET OF ACTON • CALL US 978-631-1211**

**ADD AN ELECTRIC CAR TO YOUR FLEET**  
We have a great selection of Volt's and Bolt's to choose from



## CHEYENNE PACKAGE

4x4, 5.3 V8, Custom Cheyenne Package, All Star package, cloth heated seats, trailer brake controller, tow package and much more stk# 18801  
**MSRP \$50,259 Call for details on sale price, rebates change often.**



## DURAMAX DIESEL

2019 Chevrolet Silverado HD 3500 4x4, Crew Cab Dump Body, 6.6 Duramax diesel, snow plow prep package, W/T Convenience Package, power windows/door locks/heated power mirrors, tow package and more. stk# 19493.  
**CALL FOR PRICE**  
picture for illustration purposes only, truck is inbound.



## READY TO WORK

2018 Chevrolet Express KUV body by Knapheide, single rear wheel, 6.0 V8, power windows/door locks/mirrors, MyLink stereo w/navigation, cloth seats and more stk# 18950  
**Call for sale price, rebates change often**



## LANDSCAPE SPECIAL

2019 Chevrolet Silverado HD 3500 Landscaper Body Combo hitch, roll tarp, dumping body, side access door, 6.0 V8, cloth seats, snow plow prep package, W/T convenience package, electric brake controller, power windows, all terrain tires and more stk#19453 **MSRP \$57,680 CALL FOR SALE PRICE, REBATES CHANGE OFTEN**



## ONLY 5K MILES

2016 Chevrolet Silverado Crew Cab 4x4, 5.3 V8, cloth seats, tow package, electric brake controller, all terrain tires, rear window defroster, power windows/door locks/mirrors and much more stk# 16876 **MSRP \$44,425 SALE PRICE \$35,995**



## FULL EQUIPPED

2019 Chevrolet Silverado 3500 HIGH COUNTRY 6.6 Duramax diesel, 4x4, dual rear wheels, power sun roof, leather heated/ventilated seats, navigation and much more stk# 19428 **MSRP \$72,720 CALL FOR SALE PRICE, REBATES CHANGE OFTEN**



## READY FOR SNOW

4x4, Rack/Dump body, Fisher plow, 6.0 V8, cloth seats, combo pintle hitch, camper tow mirrors, air conditioning and more stk# U1647. **ONLY \$29,995**



## DIESEL

2016 Ford 250 Transit Cargo Van One Owner, bins installed-drivers side, ladder rack, cargo partition w/door, sliding side door, back-up camera 3.2 Powerstroke Diesel and more stk# 19552AA.  
**ONLY \$25,881**



## READY TO WORK

2012 Chevrolet Silverado Callaway. HARD TO FIND CALLAWAY SILVERADO. 5.3 V8 Supercharged, 540hp/522 lbft, Callaway Sport Truck Suspension, 22" Callaway Wheel Package, leather seats, tonneau cover, chrome steps and much more. Original MSRP \$68,590 stk# U1674 **ONLY \$40,995**

**171 Great Road • Acton, MA 01720**



**www.ColonialChevyTruck.com**



**COME SEE YOUR DREAM TRUCK, BEFORE ITS GONE**

NEW VEHICLE SALE PRICES INCLUDE IN STOCK DISCOUNT, ALL APPLICABLE REBATES AND INCENTIVES, Tfor business purchases to consult with their tax consultant for Section 179 Tax Program **Must finance with GM.**



# BIG WHEEL TRUCK SALES

## HEAVY DUTY TOWING AND RECOVERY



**\$18,500**

**1987 MACK RD 688: 6 Speed, 4,800 Gallon 2 compartment ALUMINUM Tank. 20F/58R, LOW miles.**



**\$19,500**

**1994 MACK DM 688: 4,800 Gallon 2 Compartment ALUMINUM Tank. 20F/46R. Nice Truck.**



**\$46,500**

**2004 MACK GRANITE 13'6" ALUMINUM DUMP BODY: 3 chutes, 400 MACK, 8LL, 20F/46R, 42.5x22.5 Front 12x22.5 Rear Tires. Set up for Highway Plow. Central Hydraulics. All Sander controls in cab.**



**2005 INTERNATIONAL 22'X 102" MORGAN W/ THERMO- KING REFER: DT466, Air Brakes, Roll Up Rear Door. Excellent Condition. \$18,500**



**2010 FREIGHTLINER CASCADIA: Detroit DD13, 410HP, 10 Speed, 44 Rears, 3:73 Ratio. Very Clean Truck, Motor Has Bad Bearing. As Is. \$19,500.**



**\$9,500**

**2004 CHEVY (ISUZU) 24' Box Truck: ISUZU Diesel, 6 speed manual trans., Hydraulic Brakes. Just Serviced. Runs Great Good Export Truck \$9,500.**



**\$6,500**

**2005 ISUZU 4 DOOR CREW CAB 16' BOX TRUCK: Automatic, A/C. Good condition. Call for details.**



**2014 ISUZU W4 16' MORGAN ALUMINUM BOX Truck w/ Lift Gate: Diesel, Automatic, A/C, A-1 Condition. Please call for details.**



**\$26,500**

**1985 MACK TRI AXLE 21' DUMP BODY: Has NEW BRANDON Steel HD Dump W/ 2 way gate, 6 speed low hole w/2 sticks. 12x24 rubber, Grapple Loader in excellent condition. Great for debris clean ups. \$26,500.**



**2000 STERLING 22' Steel Flat Bed W/ MOFFET Fork Lift. CAT 3126, 8LL, 18F/40R. Call for details.**



**2003 MITSUBISHI FUSO MD II w/ MORGAN 14' Refer Body: Rollup rear door, Diesel, Automatic, A/C, THERM-O-KING Diesel Refer unit w/stand by. ONLY 124K miles. \$11,500**



**2002 MACK RD 688S 10 Wheel 14' BIBEAU Dump Body: 350 H.P., 8LL. 1 Owner, A1 condition, Low miles. Call for details.**

**42 Quanapaug Road, East Freetown, MA  
508-763-5927 • FAX 508-763-2369**

**www.BIGWHEELTRUCKSALES.COM**

**WE SELL HEAVY DUTY SNOW PLOW EQUIPMENT • WE EXPORT WORLD WIDE • HEAVY DUTY TOWING SPECIALIST**



**BIG WHEEL****TRUCK SALES****HEAVY DUTY TOWING AND RECOVERY****\$10,500**

**1999 FORD F700 6 Yard Dump Body:** 9.5 Cummins, Automatic, 3 Chutes, Hitch & Plate, Roll off Tarp, 26,000 GVW.



**2001 STERLING W/ Aluminum Trans Tech 2,800 Gallon Tank:** Bottom Load, Mercedes Engine, 6 Speed Trans. Call for more details.

**\$7,500**

**1980 John Deere 410 Back Hoe:** ONLY 1,000 Hours. Excellent Condition! Call.



**HANOMAG 33D Front End Loader:** Heater, A/C, Wipers, Also has Forks. Runs Excellent. Very Good Year round machine. Only \$11,500

**\$8,500**

**1997 GMC 5500 RUGBY Dump Body:** Behind Cab Diamond Plate Equipment Box, Hitch Plate. Runs Excellent!



**OSKOSH 8V 92:** 450 HP, Automatic, 24' of Frame, 1400x24 Rubber. Low Hours, P.T.O. \$7,500.

**42 Quanaapaug Road, East Freetown, MA**

**508-763-5927 • FAX 508-763-2369**

**www.BIGWHEELTRUCKSALES.COM**

**WE SELL HEAVY DUTY SNOW PLOW EQUIPMENT • WE EXPORT WORLD WIDE • HEAVY DUTY TOWING SPECIALIST**



**2016 SANDVIK QA451.** Three Deck, Double 5'x10' Screens, S/N: QA45100030, 850 Hrs., CAT Turbo Engine, New Feed Hopper Belt, Excellent Condition, **\$220,000.** 860-460-0767



**2002 STERLING M7500.** With Leach Alpha 18 Yd. Body, Has Container Attachment, Winch, And Cart Tipper, Asking **\$19,000. OBO.** Contact Steve, 800-310-9111 Ext. 103



**FRUEHAUF 24' DUMP TRAILER.** Nice Shape, **\$12,000,** 413-246-0880



**FORD 4610 SERIES 2.** Runs Excellent, 3-Point Hitch, Draw Bar, PTO, Tires 90%, New Starter, 2900 Hours, **\$7500.** 774-253-0681

**SARAT**

**www.SARATFORDTRUCK.com 413-789-5400**

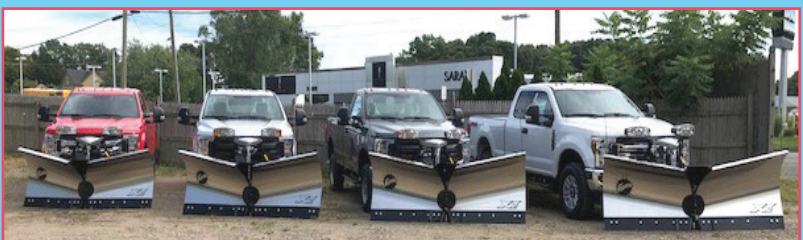

**2018 FORD SUPER DUTY PLOW TRUCKS.**  
SUPER & REGULAR CAB. STAINLESS STEEL FISHER XV2 PLOWS IN STOCK.  
**READY TO GO.**





# METROPOLITAN TRUCK CENTER INC.

1074 Turnpike St. Stoughton, MA 02072

[www.metropolitantruck.com](http://www.metropolitantruck.com)

**866-514-1214**



**ARE YOU READY FOR SNOW SEASON?!?  
WE'LL HELP GET YOUR TRUCKS READY WITH  
SNOWPLOWS & SPREADERS!  
LET IT SNOW!**



**WESTERN**

**RIKI**  
CRANES



**SWAPLOADER**  
USA LTD.



**GLAD TO HELP WITH ALL YOUR TRUCK EQUIPMENT NEEDS!**



The Ultimate Utility Body!  
The first of its kind GULL WING All  
Aluminum Service body by  
READING Truck Body.



How Cool is this?  
FISHER now offers V-Plow action  
for your ATV!



**GREAT SELECTION OF TRUCK  
BODIES & OPTIONS!  
CALL FOR YOUR APPOINTMENT NOW**

**METROPOLITAN TRUCK • READY WHEN YOU ARE.**

GREAT SELECTION OF TRUCK BODIES &  
EQUIPMENT FOR YOUR EVERY NEED!





# COLONIAL WEST

## COLONIAL-WEST CHEVROLET OF FITCHBURG

### COME SEE THE ALL NEW 2019 LINE-UP OF CHEVY TRUCKS!



**2016 SILVERADO 2500HD LTZ 4x4 W/FISHER XVII Stainless Steel Plow:** DURAMAX Diesel, Loaded w/ All the power options. One owner. Stk.#4452. **\$55,999**



**2015 CHEVY SILVERADO 3500 4x4 2-3 Yard AirFlo Dump Body:** Duramax Diesel, Allison Automatic, Full power options. Stk.# 4311A **\$42,999\***



**2015 SILVERADO 2500 High Country CREW CAB 4x4:** Only 37K miles. Every Option. This is an exceptionally nice truck. Do yourself a favor. Come in and see it today. Stk.#18665B **\$45,999\***



**2016 SILVERADO 2500 HD CREW CAB 4x4:** Z-71 Package, Duramax Diesel, Alison, Lifted, Loaded, Killer Wheels. stk.#18459B



**2019 SILVERADO 1500 Crew Cab 4x4:** Everything you want in a Killer looking truck. Drop dead beautiful! Stk.#19464. MSRP: \$53,940 Colonial West Price: **\$44,999**



**2012 CHEVY AVALANCHE Crew Cab 4x4:** 20" Wheels, Full Power Options. Exceptional Value. Stk.#19459A. **\$15,999.**



**2019 SILVERADO 3500 HIGH COUNTRY 4x4:** Dually, DURAMAX Diesel, Loaded! Stk.#19490 MSRP: \$71,140 Colonial West Price: **\$63,999**



**Brand New 2018 CHEVY EXPRESS 10' & 12' DURA CUBE VANS:** Interior lighting, Central Power Locking, Back-up camera. Full power. We have 2 available. Starting at just: **\$45,999\***



**2015 FORD F150 XLT Crew Cab 2 WD:** TEXAS EDITION for all you Buckaroos out there. Saddle up a get yourself in to see Sheriff Geno for a Texas size deal! stk.# 18817A **\$23,999**

**314 John Fitch Hwy • Fitchburg, Ma 01420**



**WWW.COLONIALWESTCHEVYTRUCK.COM**

**COME SEE YOUR DREAM TRUCK, BEFORE ITS GONE**



1) IF YOU CAN READ THIS YOU HAVE PERFECT EYE SIGHT. 2) IF YOU UNDERSTAND ALL THIS YOU SHOULD BE A LAWYER. ALL PRICES INCLUDE LEASE LOYALTY, COMP. LEASE INCENTIVES. TO QUALIFY YOU MUST TRADE A 2000 OR NEWER VEHICLE. TAX TITLE REGISTRATION FEES ADDITIONAL. NOT RESPONSIBLE FOR TYPOGRAPHICAL ERRORS Commercial Rebate. See Dealer for details.



# JUST TRAILERS

1863 County St. • Attleboro, Ma 02703  
 508-922-1119 • Fax 508-399-8160  
 www.justtrailers.com • paul@justtrailers.com

**RENT TO OWN**

**TOP DOLLAR PAID FOR ANY AND ALL USED TRAILERS & EQUIPMENT**

**RENT TO OWN**

20' 5X8 40' Storage

Multiple Doors 53' Swing Doors 48' Swing Doors 48' Rollup Doors

All Box Storage Trailers Available for Sale, Rent or Rent to Own.

28-53' STORAGE TRAILERS AND 8'-40' CONTAINERS AVAILABLE



**2012 MILLER 7-CAR HAULER.** Short Neck, Ready To Work, It Has A 12V System But Has Been Used With PTO, Well Maintained, Both Rails Are Straight, Never Been Hit, **\$39,500.** 860-480-0309



**1980 CATERPILLAR 773 OFF ROAD TRUCK.** S/N: 63G671, 50 Ton, Ready To Go To Work, **\$18,000 OBO.** Chris, 860-460-0767 Or Chm@Terrafirmasus.Com

# T & TAYLOR & LLOYD, INC.

SEE OUR INVENTORY: [WWW.TAYLORANDLLOYD.COM](http://WWW.TAYLORANDLLOYD.COM)



**PAIR OF 2015 & 2016 IH 4300.** Non CDL, Auto, Air Brakes, 26 Ft Box with Aluminum Platform Lift Gates, 107K & 77K Miles, Cummins ISB, Bullet Proof Southern Trucks.

**2019 IH MV.** Non CDL, Automatic, Cummins, Spring Ride, Air Brakes, PTO Gear, Box or Dump, **Call.**



**2014 INTERNATIONAL 4300** w/ Brand New 18.5 Swap-Loader Hook Lift. Allison Auto Trans, Air Brakes, DT 466, 122K, Miles, Southern Truck, Rust Free, **Sale Price \$69,900.**



**2019 INTERNATIONAL HV.** 475 HP A26, 20K Front, 52k Rears w/ Chalmers 52000 LB Suspension, Allison 4500 Automatic, Full Lockers and Rudco Roll off w/Pioneer Coverall System.

**1-617-429-3370**

**Call Jack Coakley**  
 8 Railroad Avenue Bedford, Ma



**OVER 220  
TRUCKS &  
VANS**

# AUTO TOWNE

**SPECIALIZED TRUCK & VAN SALES**

**TEL: (888) 857-2918**

**MORE  
INVENTORY!  
3 LOTS!**



**\$25,995**

2015 FORD TRANSIT 350 12' Rockport Workport Utility Box. 3.7L V6, 6 Spd Auto, 104K Miles, stk#8145, \$25,995.



**\$20,995**

2015 FORD TRANSIT T150 Cargo Van. 3.7L, Auto, AC, 148" WB, 8600 GVW, 81K Miles, stk#8169, \$20,995.



**\$35,995**

2015 FORD F350 XL Dump 4WD w/Boss V-Plow. 6.2L V8, Auto, PW, PL, 48K Miles, stk#8117, \$35,995.



**\$16,995**

2014 NISSAN NV3500 HD Cargo Van. 5.6L V8, Auto, AC, 9100 GVW, 146.1 WB, 81K Miles, stk#8137, \$16,995.



**\$19,995**

2015 CHEVROLET Express Cutaway 12' Unicell Box. 4.8L V8, Auto, 109K Miles, stk#8119, \$19,995.



**\$14,995**

2014 CHEVROLET 2500HD CREW CAB Silverado 4WD. 6L V8, Auto, AC, 9500 GVW, 173K Miles, stk#8147, \$14,995.



**\$17,995**

2014 CHEVROLET EXPRESS CUTAWAY Box. 4.8L, Auto, AC, PW, Tommy Gate Lift Gate, E-Track, 100K Miles, stk#8165, \$17,995.



**\$20,995**

**4X4**

2008 GMC SAVANA 4X4 Cargo Van. Quigley 4WD, 6L V8, Auto, Shelving, 9600 GVW, 96K Miles, stk#8046, \$20,995.



**\$19,995**

2008 FORD F450 CREW CAB Flatbed XL. 6.8L, Auto, AC, PW, 43K Miles, stk#8167, \$19,995.



**\$14,995**

2011 CHEVROLET SILVERADO 3500 Crew Cab Reading Utility 4WD. 6.0L, AC, PW, 245K Miles, stk#8160, \$14,995.



**\$19,995**

2011 FORD E350 Reading Enclosed Utility. 5.4L V8, Auto, 86K Miles, stk#8128, \$19,995.



**\$18,995**

**2 IN STOCK**

2014 FORD F250 SD XL Super Cab 4x4 w/Fisher Plow. 6.2L V8, Auto, 10K GVW, 167K Miles, stk#8132, \$18,995.



**\$19,995**

**4X4**

2013 FORD E350 SD 4x4 Cargo Van. Quigley 4WD, 5.4L V8, Auto, Shelving, 9500 GVW, 192K Miles, stk#8106, \$19,995.



**\$10,995**

2011 FORD E350 Cutaway Dejana Box w/Peak. 5.4L V8, Auto, Roll-Up Door, Ramp, E-Track, 138K Miles, stk#8139, \$10,995.



**\$34,995**

2014 FORD F350 XL 9' Dump 4WD. 6.2L V8, Auto, PW, PL, 62K Miles, stk#8099, \$34,995.

**80  
CARGO  
VANS**

**500 BROCKTON AVE ABINGTON MA . 02351**

**WWW.AUTOTOWNE.COM**

**WE BUY TRUCKS, VANS AND ANY COMMERCIAL VEHICLES**





**CONSOLIDATED TRUCK  
& EQUIPMENT INC.**  
WWW.CTELINFO



**COME VISIT OUR NEW LOCATION. 32 INDUSTRIAL COURT, (RT.6)  
SEEKONK, MASSACHUSETTS. ACROSS FROM SEEKONK SPEEDWAY.**

**4 Available!**



**Brand New Challenger Body  
& Chassis, 26' Long, 54"  
& 60" Sides & Gate, Single  
Point 60K suspension,  
Hardox Body, Hi-Lift Gate,  
aluminum disc wheels,  
electric load cover.  
16 Ply Tires.  
Please Call For Pricing**

**NEW MAC 48' and 53' LIVE FLOOR TRAILERS IN STOCK FOR IMMEDIATE DELIVERY!!!**



**IN STOCK**

**MAC 28' ALUMINUM SMOOTH SIDE  
TRAILERS. Air Ride Suspension.  
Please call for pricing.**



**BE READY! HIWAY PLOWS.**

**11x42 & 11x36.  
Other sizes available.  
Call NOW for best pricing!**



**BRAND NEW EAGER BEAVER 20XPT  
TRAILERS. 6' RAMPS. BEST PRICING  
AROUND. Please give us a call.**

## **PARTS ROOM SPECIALS !**



**REPLACEMENT HYVACYL  
HYDRAULIC DUMP PISTON,  
call with your needs!**



**Automated Covering Systems**

*...Innovative Technology for Transportation.*

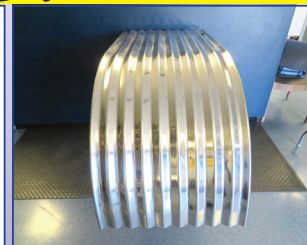

**Lifetime 64" Corrugated  
Fenders, \$210. each**

**CALL US: AT 508-336-6215 • HOURS: 7:30 -5:30**





**CONSOLIDATED TRUCK  
& EQUIPMENT INC.**  
WWW.CTEL.INFO



**COME VISIT OUR NEW LOCATION. 32 INDUSTRIAL COURT, (RT.6)  
SEEKONK, MASSACHUSETTS. ACROSS FROM SEEKONK SPEEDWAY.**



2007 FREIGHTLINER CENTURY Tri Axle Dump Truck: 17' J&J Steel Body, 3 Asphalt Doors, Trailer Hitch, 18F/46R, 12,000 Pusher Axel, 11x24.5 Tires @70%. Floats on rear 100%. Very Good Condition. \$58,500.



2006 MANAC 48' Tri Axle Chip Trailer: 102" Wide, Roll Tarp, Works Good, 11x24.5 Tires, Air Ride, Rear Axel Lift. \$35,000



**SPECIAL PRICE \$16,500**

1989 ROGERS 60 TON LOW BED TRI AXLE DROP SIDE TRAILER: 22.5 Tires @ 70%, 70% Brakes, NEW Suspension. 24' Deck. Sand Blasted & Painted.



NEW MAC 44' SCRAP TRAILER: 100 Yards Center point suspension, 4 on the floor. (1) HALF ROUND (1) FLAT FLOOR. Please call for pricing.



**VARIETY OF LIVE FLOOR TRAILERS.**

**From \$9,000 to \$25,000**

**CALL US: AT 508-336-6215 • HOURS: 7:30 -5:30**



**2001 FORD  
550. Diesel, 4X4,  
Exc. Shape, Dump  
Body New, S.S.  
Sander, 9 Ft. V-Plow,  
Ready To Go. Asking  
\$15,500.  
413-530-5369**



**(4) WALKING FLOOR TRANSFER TRAILERS. All  
Have Tarping Systems, Prices Ranging From \$12,000  
To \$22,000. Contact Steve, 508-995-0544 Ext.103**



**2000 CATERPILLAR 988B  
WHEEL LOADER.** Factory Rebuild,  
S/N: 50W75734, 18,250 Hours, 50% Tires,  
3408 Engine, 7 Yard Spade Nose Bucket  
With Teeth, Good Running  
Condition, **\$38,000.** 860-460-0767

**R & R INDUSTRIES**

www.RRTrucksAndEquipment.com • Sales@RandRind.com

**195 Rocus Street, Springfield MA 01104**

**We Buy All  
Scrap Metals**

**413-733-2118**

### MOTORS FOR SALE

DD 6V-71	(4) IH DT466
DD 12V-71	IH Maxx Force
DD 8V-92	Mack 237's & Scania
DD 4-53	7.3L Powerstroke
DD 3-53	Mitsu 2 & 3 Cyl
(2) 3208 CAT	JD 3 Cyl Diesel
CAT C-7 Ascort	Chev 6.2L/ 6.5L
Cummins 8.3L	Chev 8.3L/ 8.2L
Cumm 5.9L 24V	Ford 6.0L
Cummins BT4 - 4 Cyl	
(2) Deutz Diesel 4 Cyl	

**Guaranteed Good Used Motors**

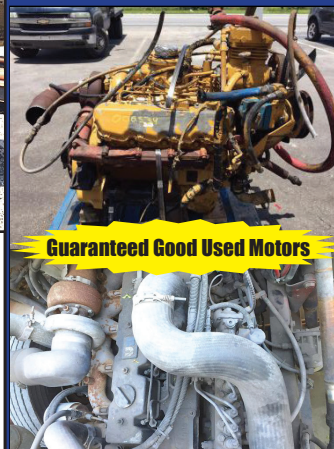





# COLONIAL ★ FORD of MARLBORO

Toll Free 888-815-3402

**YES, YOU CAN HAVE IT ALL AT COLONIAL!**

**WE ALSO HAVE USED TRUCK SPECIALS**



**2015 FORD  
F250 CREW  
CAB XLT  
4X4. 6.7L  
V8 Power  
Stroke Turbo  
Diesel, Auto,  
52K Miles,  
stk#19009A,  
\$42,165.\***



**2017 FORD  
F350 CREW  
CAB LARIAT  
4X4. 6.7L  
V8 Power  
Stroke Turbo  
Diesel, Auto,  
Moonroof,  
NAV, Leather,  
35K Miles,  
stk#P3684,  
\$57,582.\***



**2018 FORD  
F-150 CREW  
CAB LARIAT  
4x4. V8,  
Auto, Leather  
Heated/  
Cooled Seats,  
Back-Up  
Camera,  
19K Miles,  
stk#P3668,  
\$41,064.\***



**2015 FORD  
F150 SUPER  
CREW  
PLATINUM  
4X4. 6 Cyl,  
Moonroof,  
Heated  
Leather  
Seats, 69K  
Miles,  
stk#P3613,  
\$35,777.\***



**2015 FORD  
F150 SUPER  
CREW  
KING  
RANCH  
4X4. 5.0L  
V8, Auto,  
Leather,  
43K Miles,  
stk#19036A,  
\$40,784.\***



**2015 FORD  
F150 SUPER  
CREW  
LARIAT XLT  
4x4. 5.0L  
V8, Auto,  
Power Group,  
Smart Device  
Integration,  
51K Miles,  
stk#18349A,  
\$27,577.\***



**2015  
CHEVROLET  
SILVERADO  
1500 Double  
Cab 4x4.  
Auto, AC, PW,  
42K Miles,  
stk#18278A,  
\$27,977.\***



**2015  
CHEVROLET  
SILVERADO  
1500 CREW  
CAB LT 4x4.  
5.3L V8, Auto,  
Heated Seats,  
30K Miles,  
Spotless!  
stk#18346A,  
\$28,284.\***

428 MAPLE STREET - MARLBOROUGH, MA 01752 - [WWW.BUYCOLONIALFORDMARLBORO.COM](http://WWW.BUYCOLONIALFORDMARLBORO.COM)

\*ALL PRICES INCLUDE INCENTIVES FOR QUALIFIED BUYERS. ALL VEHICLES REQUIRE DEALER FINANCING.





**VOLVO L70 Loader**  
**1000 hours on rebuilt**  
**motor. Ride Control.**  
**2 Available.**  
 Great snow machine. Call Chris:  
 781-582-1378 Plympton, MA

**THOMPSON TRACTOR LLC.**  
**860-963-1918**  
 "A DL HOLKE COMPANY"  
 15 RT. 171 WOODSTOCK, CT 06281  
 DAVE'S CELL 508-864-8874  
**THOMPSONTRACTORLLC.COM**

**ALWAYS A BUYER**  
**FOR CLEAN**  
**LATE MODEL**  
**EQUIPMENT !!**



**2013 CASE 621F:** JRB COUPLER,  
 AUX. HYD., HEAT & AIR, NEW TIRES, 4,200 HOURS,  
 VERY CLEAN! **\$82,500**



**2014 CAT 242D:** HEAT, AIR, 2SPD., HYD.  
 QUICK HITCH, 1,100 HRS., EXCELLENT TIRES, BUCKET  
 & FORKS, NEW PUSHER IS AVAILABLE! **\$32,500**

**INVENTORY AT \* WWW.THOMPSONTRACTORLLC.COM**



**2011 JACO 25' Travel**  
**Trailer: Pop Outs.**  
 Bathroom w/shower. See  
 all photos on our website  
 buycolonialwestchevrolet.com  
**\$10,999** call Geno  
 866-263-8712  
 Fitchburg, MA



**2009**  
**INTERNATIONAL**  
**IC 77**  
**PASSENGER**  
**SCHOOL BUS,**  
 Diesel, Auto,  
 Hyd. Brakes,  
 91,535 Miles.  
 401-434-5900

**WE TAKE**  
**ANYTHING IN**  
**TRADE**

**Jolly John's**  
**Truck & Equipment**

**FINANCING**  
**AVAILABLE**

**We Pay CASH For Your Trucks & Equipment**



2000 BOBCAT 773 SKID STEER. Heat, Enclosed  
 Cab, Low Hours, Just Serviced, New Paint & Stickers,  
**\$16,000**



1988 AUTOCAR ROLLOFF. 6 Cyl L10 Cummins, 300 HP, 8LL,  
 65,200 GVW, 152 Front, 50K Rears, PTO, Automated Waste  
 Equipment, 23' Roll Off Body, Hendrickson Spring Susp, Full  
 Double Frame, TMU, **\$17,900**



1973 JOHN DEERE 644 LOADER. 4 in 1 Bucket,  
 Gravel Bucket w/ Teeth, 5406 House Read, 28100  
 Pound Machine, Runs Good. **\$12,900**



1986 MACK SUPERLINER. E9 500 Mack Diesel,  
 10 Speed Mack, Wet Sys, Jake, Truck Is Being  
 Serviced For Sale Right Now, Come Take A Look, Buy It  
 And We Will Paint It Your Color Of Choice.. **\$29,900**



2012 EZ  
 Screen 1200.  
 2 Cyl Yanmar  
 Diesel, 5' x 5',  
 2" Scalper,  
 3/4" Loam  
 Screen In  
 Excellent  
 Condition,  
 24 x 21'  
 Conveyor,  
**\$27,900**



2001 BANDIT 65 WOODCHIPPER.  
 Runs Perfect, Good For A Homeowner  
 Or Small Jobs, **\$4,500**

**Call Nick 860-861-1326 or Mike 860-861-4199**  
**www.jollyjohnstruckandequipment.com**





## Radiant Garage Floors DIY Radiant Heat kits

AMERICAN RADIANT TECHNOLOGIES

Save thousands on comfortable and efficient

Radiant heating with our proven system!

**from \$1.25 Per SQFT!**



**Call Toll Free: 877-214-2888**

NORTHFORD, CT 06472



**DRESSER 540 LOADER** - 3.5 / 4.0 yd Loader, Cummins 8.3 Diesel, Lights Wipers, Heat Ready for Snow - **\$15,000/OBO** CALL DAN AT 203-444-6181



**2015 PETERBILT.** Paccar Engine 455 HP, 389 Short Hood, New Front Tires, Shocks, 54" Bunk, Espar Bunk Heater, 13-Speed, 223 Gears, 245 Wheel Base, 273K Miles, Excellent Condition, **\$78,000.** Call Richard Call 401-340-8074



**2000 PETERBILT 378.**

10 Wheel Dump, Heated Body, 200K On New Engine, **\$28,000.** 978-342-4832



**2005 INTERNATIONAL 7600.** 6x4, 52,000 GVW, Original Owner, 349,182 Miles, Flatbed, All Newer Tires, Pre-Diesel, Secondary Fuel Systems Truck! **\$25,000 OBO.** 781-857-2555



**2005 KENWORTH T800.** 417K Mi, CAT C15 475 HP, 3-Stage Jake, 8LL, 4.30 Ratio, 20F, 20 Tag, 46 R On Hendrickson, Dbl Frame, Full Axle Lock, Alum Budds, Alum Fuel Tank, 16" Hard Ox Steel Dump W/ High Lift Gate W/2 Scuttles, Cruise, AM-FM-CD, PW, PS, AC, 1 Driver, Very Well Maintained, **\$69,500.** 508-378-7545



**MIKE'S**  
Truck & Trailer  
Repair inc.



Truck & Car  
Computer  
Diagnostics



Full Service Truck and Auto Repair Center.

447 York Ave, Pawtucket, RI 02861 • (401) 725-2188

### MEDIUM/HEAVY TRUCK & RV SERVICES FEDERAL DOT & RI STATE INSPECTIONS

- \* All makes engine repairs
- \* Fuel pumps
- \* Brake work
- \* Electrical repair
- \* Injectors
- \* Oil changes
- \* Trailer repair
- \* Turbo



- \* Lift gate problems
- \* Welding fabrication
- \* Heavy equipment
- \* Front ends
- \* Rear roll-up door repairs
- \* Installation
- \* Wiring circuits

### FORD 6.0 DIESEL POWER STROKE SPECIALIST !



### FORD 6.0 DIESEL POWER STROKE SPECIALIST !



visit our website @ [mikestruckandtrailerpawt.com](http://mikestruckandtrailerpawt.com) • RI# 459ca



**2017 SUN COUNTRY 4-5 CAR TRAILER.**

53' With Self-Contained 12V Pump, Need 5500, F550 Or Bigger To Pull, (2) 12,000 Lb. Electric Brake Axles, Ready To Work, **\$24,500.** 860-480-0309

**BAY CITY CRANE  
W/BIG  
WAUKESHA  
GAS ENGINE!**  
**\$2,500**  
401-258-7526

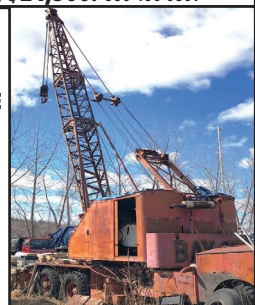

**15' GALION DUMP BODY.** 15' X 42" Sides With 54" Gate, Sub-Frame Type With Under-Body Hoist, Load Cover, **\$4000.** 603-899-2000





## CALL US TOLL FREE 888-998-1779

### COMMERCIAL TRUCK WINTER SPECIALS

**15 F550 CHASSIS IN STOCK****DIESEL**

2019 F550 4x4 SUPER CAB XLT: 84" Cab to Axle, Navigation, Aluminum Wheels. Available in Regular Cab & Super Cab. Stk.#N7993

**DIESEL**

2018 F350 SUPER CAB XLT 4X4 9' IROQUOIS Stainless 3-4 Yard Dump Body. Navigation, Aluminum Wheels, Rear Camera, Remote Start. In Stock Now! Stk.#N7037

**400 MILES**

2018 F350 SUPERCAB 4X4 DIESEL XLT: 168" WB, Black in Color, Ready For Your Body! Stk.#2467A

**25 F550 DUMPS IN STOCK**

2018 FF550 4X4: 6.8 V-10 Gas, Power Group, 9 Foot 4 to 5 Yard Dump Body. Also Available in Diesel, stk.#N7318

**SPECIAL OF THE WEEK**

2018 F350 XLT 4x4 Super Cab 9' READING Aluminum Service Body: 6.2L Gas, Navigation, Rear Camera, Remote Locks & Lights. Stk.#N7982 WAS: \$66,339 Sale Price: \$57,704



2019 F350 Super Cab 4x4 9' READING Aluminum Service Body: 6.2L Gas, Power Group, Rear Camera, Aluminum Wheels. Stk.#N8125

**DIESEL**

2018 F550 XLT Super Cab 4x4 4 to 5 Yard AirFlo Dump: Navigation, Rear Camera. Aluminum Wheels. Available in Red, Black & White. stk.# N6949

**SWITCH - N-GO**

2018 F550 4x4: Diesel, Power Group, Blue Tooth, 19,500 G.V.W. SWITCH-N-Go w/Container. Available in GAS or DIESEL, IN STOCK RIGHT NOW!

**DIESEL**

2018 F450 Super Cab 4x4 XLT: 9' READING Aluminum Service Body, Rear Camera, Aluminum Wheels, Navigation, Also available in Black, White & Green.



2018 E350 12' SRW DURA CUBE MAX Cutaway Body: Ladder Rack, Remote Locks, Also Available in 10' & 12' Single & Dual Rear Wheels.

**DIESEL**

2018 F550 Super Cab 9' READING Enclosed Service Body 4x4: Shift on the fly, Power Group, Rear Camera. Also available in Red. Stk.#N7550



2018 F550 4x4: 12' READING LANDSCAPE BODY. 6.8L V10 Power Group, Blue Tooth, Rear Camera, Available in DIESEL also. stk.#N6917

**NOW OPEN****11 PILGRIM ROAD****Plymouth, MA 02360****www.BuyColonialFord.com****America's Hometown Dealership**

\*all rebates to dealer. must finance with Ford Motor Credit. Must Install Snow Plow to qualify for all rebates. Good Till 1/2/19





CT • RI • MA • NY

100 YARD  
STEEL DUMP TRAILERSCALL IAN OR LENNY  
800-229-9421WE WILL SAVE YOU MONEY ....  
AND PUT A SMILE ON YOUR FACE!STUMP & BRUSH  
TRANSPORTATION & DISPOSAL**\$950/LOAD**DEMOLITION DEBRIS  
TRANSPORTATION & DISPOSAL**\$2150/LOAD**SAME DAY DISPATCH  
TOP \$\$ PAID FOR YOUR  
SCRAP STEEL, COPPER, & ALUMINUM!!!**2016 INTERNATIONAL 4300.** 57K Miles,  
Front Spring 10K Lbs., Rear Axle 23K Lbs., Air Brake, Air Ride,  
Engine Brake, Allison 2500 6-Spd, Cummins ISB 260 HP, Power  
Window/Door Lock, Aux Input, **\$60,000.** 203-223-4853**NEW MAC 28'**  
**ALUMINUM SMOOTH SIDE****Trailer:** Air Ride Suspension.

IN STOCK NOW Call for pricing.

508-336-6215 ask for:

Honest Bob. Seekonk, MA

**THE**  
**TRAILER**  
**DEPOT****203-234-7788**1037 Middletown Ave. (Rt. 17)  
Northford, CT**WESTERN****SURE-TRAC 14K DUMP TRAILER.** 6' 10" x 14'  
+ 4' Stationary Deck, Tandem Axle, #K2252738CM Truck Beds Many sizes and styles in stock:  
single and dual rear wheel, Ford, Chevy, or Dodge**2015 KITCHEN TRAILER.** 8.5' W x 18 L x 7 H,  
Refrigerator, Freezer, Sinks, Fryer, Cook Top,  
#F1422050. \$35,000**PACE 24' ENCLOSED V-NOSE**  
**CAR HAULER.** Tandem Axle, #KP009755**WESTERN V PLOWS:**  
**MVP PLUS & MVP3****K - TRAIL GALVANIZED DUMP TRAILER.** 6'8" X 14',  
Combo Doors, 80" Interior Width, Tarp And Roller, LED  
Lights, #JM018719[www.thetrailerdepot.com](http://www.thetrailerdepot.com)**We'll Hook You Up**  
WE DO FEDERAL INSPECTIONS!





**2009 INTERNATIONAL IC 77 PASSENGER,**  
School Bus, Diesel,  
Auto, Hyd. Brakes,  
75,086 Miles.  
401-434-5900

## DJ & SONS SANDBLASTING & COATINGS

SALEM, NH

603-498-6583



Before



After

SANDBLASTING • COATINGS • WELDING • CONSTRUCTION EQUIPMENT &amp; TRUCKS - CALL FOR INFO &amp; ESTIMATES



### 2006 FREIGHTLINER M-2 DUMP BODY:

115K miles, Air to Rear,  
CAT C-7, Auto. Runs Great.  
**\$29,000** Call Bryn.  
Hopedale, MA  
855-313-2441



**2000 NEW HOLLAND, LS180, 2200 Hrs,**  
Owner Operated For **\$10000, 401-270-5621**



**2018 FORD TRANSIT 250,** In stock ready to go!  
Call for more details & special pricing. 617-719-0092



**2018 F550 4x4 12' READING LANDSCAPE BODY:** 6.8L Diesel, Power Group,  
Blue Tooth, Rear Camera.  
stk.#N6917. Call Domenic.  
Plymouth, MA.  
339-933-9142

## TOREKU TRACTOR & EQUIPMENT INC.



4 Littleton Rd, Rt2A & 110, Ayer, MA • 978-772-6619



**2016 KUBOTA L4701 HST.**  
Loader/ 9' Backhoe w/ Hydraulic Thumb, 704 Hours, R4 Tires, Canopy. **\$33,500**



**JOHN DEERE 5300.** Tractor/ Loader, Cab, 1994-95 56 HP Diesel, 84" Bucket, 12 Speed,  
Heat, 1881 Hours. Always Garaged. **\$14,900**



**KUBOTA L2674 REAR MOUNT 74" SNOWBLOWER.**  
Hydraulic Deflector  
And Hydraulic  
Rotator, Like New  
Condition.  
New \$ 4495  
**USED SALE PRICE \$3,590**



**2015 KUBOTA B2650 HSD-C TLB CAB TRACTOR LOADER BACKHOE.** 26 Hp, 405  
Hours, Factory Cab, R4 Tires, 7' 7" Backhoe, Manual Thumb, **\$26,600**

VISIT US AT [WWW.TOREKU.COM](http://WWW.TOREKU.COM)

[WWW.TRUCKANDEQUIPMENTPOST.COM](http://WWW.TRUCKANDEQUIPMENTPOST.COM)



## END OF SEASON SALE - \$250 OFF ALL IN STOCK TORWEL SANDERS, TORWEL PUSHERS AND MYER PLOWS

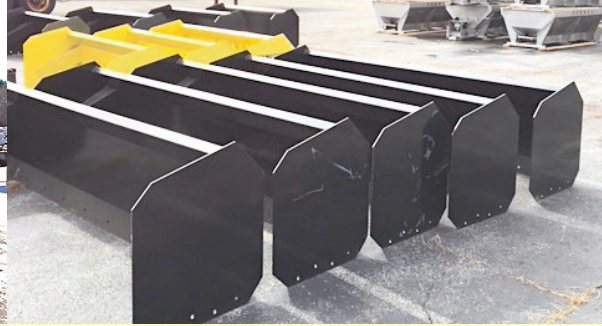

**SPRING IS COMING AND WE HAVE YOUR BODIES READY FOR IMMEDIATE INSTALLATION**  
**Truck Loads Of New Duramag Aluminum Bodies, Galion Dump Bodies, Rugby Platforms And Ranchers, Stahl Service Bodies, And Tafco Landscape Bodies**

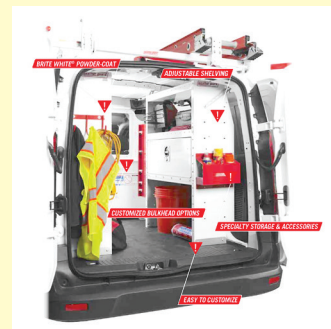

**Come see the all new PaceKap Wild  
 in our Large indoor showroom**

**Toll Road offers an extensive range Van  
 packages and shelving options for your  
 van.**



**Toll Road Truck and Trailer Corp.**  
 215 Bedford St. Rt. 18  
 Whitman, MA 02382

**www.tollroad.us • Phone: 1-508-378-3931**







**NEW BREAKALL  
K1000 HYDRAULIC  
HAMMER,**  
Operating Weight 1,168 lbs.,  
Impact Rate BPM 480-850,  
Impact Energy  
1,500 lbs., Carrier Weight  
15,000-27,000 lbs., Fits  
A 307-311 Excavator.  
**\$11,950 or  
\$249/Month.**  
401-785-9800



**2019 VOLVO VHD84B300-D13,** 500HP, I-Shift  
Auto, 17'6" Steel Dump, Work Ready! 401-434-5900



**2016 KUBOTA 057-4 EXCAVATOR,** 1,100  
Hours, 1 Year Warranty On Motor, A/C & Heat, 2 Buckets,  
Tilt Blade, Mulcher. **\$72,900** Call 781-439-6000

**CAREY AUTO**  
INC.  
TRUCK EQUIPMENT  
SALES

37 County Road  
Route 106  
Plympton MA 02367  
PH: 781-582-1378  
FAX: 781-585-4438

## 2002 KOMATSU WA180



**4,200 HOURS, JRB QUICK COUPLER, FRESH REHAB.  
\$39,500**

**SALES,  
SERVICE,  
PARTS**

**CALL TOLL FREE: 866-637-4076  
WWW.CAREYTRUCKEQUIPMENT.COM**

**CUSTOM METAL  
FABRICATION  
AVAILABLE**



**Lorusso Heavy Equipment, LLC**  
160 Elm St Walpole, MA 02801  
Tel. 508-660-7600



**2016 MECALAC 8MCR. Skid Bucket,**  
24" bucket, Hydraulic Thumb,  
Counterweight, Under 600 Hours.  
**\$85,000.**



**2012 BOBCAT E42 MINI  
EXCAVATOR. 758 Hours,  
\$42,000**



**2005 BOBCAT T140 SKID STEER.**  
Great snow removal machine!  
1,070 Hours. **\$17,000.**



**1998 CASE 590 SuperL. 4x4, E-Stick,**  
Ldr Coupler, 24" Bucket, Good Rubber,  
3,200 Hours, **\$26,500.**



**1999 CAT IT28G Wheel Loader.**  
7,405 Hours, **\$33,000.**



**2013 TAKEUCHI TB285 Mini  
Excavator. 2,620 Hours,  
\$54,000.**

engcon WATTS  
LED WORK LIGHTS

**www.lhequip.com • Call Us for All of Your Rental Needs • www.fb.com/LHELLC**

FLISS combi wear parts



# ALL MAKES

EQUIPMENT & PARTS

Roland Carter 603-340-6776

Pittsfield NH 03263



**TRACKGRIP** For Steel Track Excavators. Add Traction and Stability in Icy and Muddy Conditions.



**New & Used Buckets Attachments**



**Rebuilt & Good Used Engines.**



**New Undercarriage  
Free Undercarriage Inspections**



**Equipment Hydraulic Parts.**



**Salvage Equipment Parts.**

info@allmakesequipmentandparts.com.w • www.amepinc.com • 603-340-6776



**9 FT MINUTE MOUNT PLOW.** Complete W/Cab Controls, Wiring, & Brackets To Hook Up Under Truck. Plow Is Mint, Hardly Used, Was On GMC 3500 Mason Dump Truck That Was Totaled So We No Longer Need Plow, **\$2800.** 203-858-3516, Mike



**FORD COACHMAN  
Motor Home.**

As is. **\$4,500.** Call Bob.  
508-763-5927.

East Freetown, MA



**1587 Portland Cobalt Rd  
Portland, CT 860-342-2600**

**See more @ MORINDIESELFORESTRY.COM**



**New 2018 Barko 930B Forestry Mulcher,** 320 HP Cummins, Denis Cimaf DAF-225EX



**DENIS CIMAF DAF-180D.**  
Forestry Mulcher For High Flow Skid Steer,  
**\$32,500**



**2018 LAMTRAC LTR6140T,** 140 HP, Cummins, Denis Cimaf DAF-180DI mulcher, DEMO Unit  
**\$160,000**



**1986 PETERBILT DUMP.**  
3306 Cat, 8LL, 24.5 Rubber, Clean Truck  
**\$18,000**



**SEPPE MINI BMS EXCAVATOR MULCHER.**  
Fits 5-10 Ton Machines, 11-26 GPM,  
**\$17,750**



**2009 WESTERN STAR 4900,** 492,000 Miles, Mercedes, Full Lock 46K Rears, Wetline, **\$58,000**



# CERRONE

**A Priority Automotive Dealership**



**ROUTE 1, BETWEEN 95 + 295  
SOUTH ATTLEBORO, MA**

**508-761-4800**

**WE COME TO YOU - GIVE US A CALL !**

## 2018 K1500 PICK-UPS



CONV. PKG., 5.3L V-8, H.D. TRAILERING, PLOW PREP., #181216  
**WAS \$38,430**

**\$35,495**

## 2018 K2500 DOUBLE CAB



METALLIC GREEN, CONV. PKG., H.D. TRAILERING, PLOW PREP. #18393G  
**WAS \$44,860**

**\$41,595**

## 2018 SIERRA'S



**3 AT THIS PRICE**

CONV. PKG., LOCKING AXLE. #18197G  
**WAS \$32,385**

**\$29,995**

## 2019 K2500 DOUBLE CAB



CONV. PKG., PLOW PREP., ON-STAR. INCLUDES GM DOWN PAYMENT ASSISTANCE. #19026H  
**WAS \$43,775**

**\$39,895**

## 2019 K3500 CREW CAB SLE



HEATED BUCKET SEATS, CONV. PKG., PLOW PREP., ASSIST STEPS. #19041G  
**WAS \$54,775**

**\$51,595**

## 2019 K2500 CREW CAB DENALI DURAMAX DIESEL



DURAMAX PLUS PKG., Z71 SUSP., INCLUDES GM FINANCE INCENTIVE. #19135G  
**WAS \$71,740**

**\$66,995**

## 2018 K2500 CREW CAB DURAMAX DIESEL



CONV. PKG., PLOW PREP., H.D. TRAILERING. INCLUDES GM FINANCE INCENTIVE. #18240G  
**WAS \$56,055**

**\$51,995**

## 2018 K2500 DOUBLE CAB SLE



PREFERRED PLUS PKG., HEATED SEATS, CONV. PKG., PLOW PREP., #18285G  
**WAS \$51,095**

**\$47,495**

## 2018 K2500 CREWCAB SLT DURAMAX DIESEL



HEATED / COOLED BUCKET SEATS, SPRAY-IN-LINER, DURAMAX PLUS PKG., PLOW PREP. INCLUDES GM FINANCE INCENTIVE. #18203G  
**WAS \$68,740**

**\$63,495**

## 2019 K3500 11' UTILITY



13,200 GVW, CONV. PKG., PLOW PREP., STROBES, BACK-RACK, SPRAY-IN-LINER. #19020G  
**WAS \$56,870**

**\$53,495**

## 2019 K2500 DOUBLE CAB UTILITY



9,500 GVW, CONV. PKG., TRAILER BRAKE + HITCH, PLOW PREP., REAR CAMERA. #19099G  
**WAS \$54,484**

**\$48,995**

## 2019 K3500 9' CREW CAB UTILITY DURAMAX DIESEL



13,200 GVW, CONV. PKG., PLOW PREP., TRAILER BRAKE + HITCH, REAR CAMERA. #19120H  
**WAS \$65,065**

**\$59,995**



**WWW.CERRONEGM.COM**  
**WWW.CERRONETRUCKSALES.COM**

SALES PRICES INCLUDE ALL REBATES INCLUDING LOYALTY, CONQUEST, TRADE-IN

THIS AD IS COPYRIGHTED & OWNED BY TRUCK AND EQUIPMENT POST





# CERRONE

**A Priority Automotive Dealership**

**ROUTE 1, BETWEEN 95 + 295**

**SOUTH ATTLEBORO, MA**

**508-761-4800**

**WE SPECIALIZE IN FLEETS WITH 10+ TRUCKS. CALL US**



**2018 15' HI-CUBE  
PEAK-RAMP**



12,300 GVW, POWER WINDOWS + LOCKS,  
TILT/CRUISE, LOCKING AXLE, 2 ROWS E-TRACK.  
#183976.

**WAS \$47,888**

**\$41,995**

**2018 12' HI-CUBE**



9,900 GVW, V-8, LOCKING AXLE, POWER  
WINDOW + LOCKS, TILT/CRUISE.  
#182876

**WAS \$44,033**

**\$35,895**

**2019 14' HI-CUBE**



14,200 GVW, E-TRACK, FULLY LOADED CHASSIS,  
STAND-UP CAB. PERFECT ROUTE DELIVERY TRUCK.  
#191616 **WAS \$49,250**

**\$42,995**

**2018 KUV**



9,900 GVW., POWER WINDOWS + LOCKS, TILT/CRUISE, 6.0L  
LOCKING REAR AXLE, BLUE-TOOTH,  
CHROME GRILLE. #18438H

**WAS \$51,960**

**\$42,995**

**2018 12' DURACUBE MAX**



9,900 GVW, POWER WINDOWS + LOCKS, TILT +  
CRUISE, LOCKING AXLE. #183356

**WAS \$51,493**

**\$44,995**

**2018 12' DURACUBE MAX  
DUAL REAR WHEELS**



12,300 GVW, POWER WINDOWS + LOCKS,  
LOCKING AXLE, KEYLESS ENTRY. #18401H

**WAS \$52,124**

**\$45,895**

**2018 ONE TON VANS**



9,600 GVW, 6.0L V-8, LOCKING AXLE, TILT / CRUISE,  
BLUETOOTH, PERFECT FLEET SPECS. #18354G

**WAS \$37,960**

**\$32,595**

**2018 DROP SIDE DUMP  
DIESEL**



17,900 GVW, A/C, HITCH, COVER,  
REAR CAMERA. #18364H

**WAS \$75,410**

**\$63,995**

**2019 BACKPACK DROP SIDE DUMP  
DIESEL**



17,900 GVW, A/C, HITCH, COVER, REAR  
CAMERA. #19008H

**WAS \$79,068**

**\$69,995**

**2019 ONE TON VAN**



9,600 GVW, TILT/CRUISE, LOCKING REAR AXLE,  
CHROME GRILLE. #19109H

**WAS \$38,905**

**\$33,495**

**2018 K3500 CREW-CAB DUMP  
DURAMAX DIESEL**



CONV. PKG., PLOW PREP., ONSTAR, TRAILER BRAKE  
+ HITCH, COVER. INCLUDES GM FINANCE INCENTIVE.  
#18297H

**WAS \$63,965**

**\$56,468**

**2017 K3500 DUMP TRUCK  
DURAMAX DIESEL**



CONV. PKG., PLOW PREP., ON-STAR, TRAILER  
BRAKE+ PLUG, HITCH, COVER. #17398H

**WAS \$59,560**

**\$54,298**



**WWW.CERRONEGM.COM**  
**WWW.CERRONETRUCKSALES.COM**

SALES PRICES INCLUDE ALL REBATES INCLUDING LOYALTY, CONQUEST, TRADE-IN

THIS AD IS COPYRIGHTED & OWNED BY TRUCK AND EQUIPMENT POST





# CERRONE

**A Priority Automotive Dealership**

**ROUTE 1, BETWEEN 95 + 295  
SOUTH ATTLEBORO, MA**



**508-761-4800**



## CHEVROLET'S MEDIUM DUTY TRUCK CENTER

**\*REGULAR CABS, TILT CABS, CREW CABS 2WD OR 4WD**

**\*GVW'S UP TO 25,950 BODY LENGTHS UP TO 22'**

**\*DUMPS, PLATFORM/ RACKS, SWITCH-N-GO, CAR CARRIERS, TOW TRUCKS, SERVICE BODIES, MOVING VANS. IF YOU NEED IT DONE, WE CAN DO IT.**

**\*NIGHT SERVICE WITH 30,000LB. LIFTS**

**CALL OUR COMMERCIAL TEAM. "YOU'LL BE GLAD YOU DID !"**

### AVAILABLE CHASSIS

SILVERADO MD 4X4	120"CA 19,500GVW	16-18' BODY
SILVERADO MD 4X4	84"CA 17,500GVW	11-12' BODY
SILVERADO MD 2WD	84"CA 17,500GVW	11-12' BODY
SILVERADO MD 2WD	138"CA 19,500GVW	18-22' BODY
SILVERADO MD CREW CAB 4X4	84"CA 19,500GVW	11-12' BODY
LCF GAS	150"WB 14,500GVW	14-16' BODY
LCF DIESEL CREW CAB	176"WB 19,500GVW	12-14' BODY
SILVERADO 3500 4X4	84"CA 13,200GVW	11-12' BODY
SIERRA 3500 2WD	84"CA 13,200GVW	11-12' BODY
SIERRA 3500 4X4	84" CA 13,200GVW	11-12' BODY



#### 18' BOX TRUCK DIESEL

- \* 16,000 GVW
- \* REAR RAMP + SIDEDOOR
- \* CD-RADIO-BLUETOOTH
- \* HEATED / POWER MIRRORS
- \* ROOF AIR DEFLECTOR
- \* SAFETY KIT
- \* #17317H

**MSRP \$75,753**  
**\$67,223**



#### 14' PATRIOT GLASS RACK

- \* 14,500 GVW
  - \* LIMITED SLIP AXLE
  - \* CD-RADIO-BLUETOOTH
  - \* SAFETY KIT
  - \* CHROME TRIM
  - \* #17423H
- MSRP \$66,746**  
**\$61,156**



#### 16' PROSCAPE

- \* 14,500 GVW
  - \* SIDEDOOR
  - \* HEATED / POWER MIRRORS
  - \* CD-RADIO-BLUETOOTH
  - \* SAFETY KIT
  - \* #16520H
- MSRP \$64,033**  
**\$58,768**



**WWW.CERRONEGM.COM**  
**WWW.CERRONETRUCKSALES.COM**



THIS AD IS COPYRIGHTED & OWNED BY TRUCK AND EQUIPMENT POST





37 County Road  
Route 106  
Plympton MA 02367  
PH: 781-582-1378  
FAX: 781-585-4438

## BOSS PLOWS ARE HERE! ARE YOU READY?



**BOSS PLOWS IN STOCK NOW!. CALL TO RESERVE YOURS TODAY. PRICES STARTING AT \$5,250.**



**LANAU DUMP BODIES, HAROX HIGH LIFT AND BARN DOOR GATES AVAILABLE. CALL TODAY.**



**HOOK LIFTS IN STOCK NOW!!! BIG OR SMALL WE HAVE THEM ALL. CALL US TODAY**



**DOWN EASTER SANDERS FROM: 1.7 yards to 12 yard. 12' 10 yard \$PECIAL \$11,600**

**SALES,  
SERVICE,  
PARTS**

**CALL TOLL FREE: 781-582-1378  
WWW.CAREYTRUCKEQUIPMENT.COM**

**CUSTOM METAL  
FABRICATION  
AVAILABLE**





37 County Road  
Route 106  
Plympton MA 02367  
PH: 781-582-1378  
FAX: 781-585-4438

**WE HAVE LOTS OF REALLY GOOD STUFF! \$AVE \$AVE \$AVE**



**2005 GMC 4500**  
**NEW 11-520-15E Switch-N-Go**  
**system: 8.1 Gas, Auto.,**  
**113K miles.**  
**Ready to be painted your color.**  
**Please call us today.**  
**\$26,500.**



**2007 GMC 7500 W/ NEW 18,500lb. Hook lift with 36" to 54" adjustable Jib. New Poly Fenders. New bumper & hitch. Others available.**



**2007 GMC 7500's w/ SWITCH-N-GO SYSTEMS.**  
**We currently have 3 available.**  
**Please call us with your needs.**



**LAROCHELL ONE WAY PLOW. SHOWS AS NEW!!!**  
**\$3,000**



**2002 KOMATSU WA 180: 4,200 Hours, JRB Quick Coupler, Fresh Rehab. \$39,500**



**2005 INTERNATIONAL 4900: DT 466, Standard, All Season Body. Set up for Power Angle and Wing Plow. Pintle Plate. Call for details. Includes LAROCHELLE ONE WAY PLOW. \$22,500.**



**2015 CAT 930M: 3,500 Hours, Quick Coupler, Aux., Hydraulics, Ready to work. \$139,999**

**SALES,  
SERVICE,  
PARTS**

**CALL TOLL FREE: 781-582-1378**  
**WWW.CAREYTRUCKEQUIPMENT.COM**

**CUSTOM METAL  
FABRICATION  
AVAILABLE**





# Connecticut Trailers

7 Bolton Center Rd. Bolton, CT

WWW.CTTRAILERS.COM (860) 649-7223



## THINK SPRING SALE



STK# T11497

Big Tex 14OT-24

~~\$9,868~~ **\$7,995**



STK# T10767

CM Service Body

~~\$6,304~~ **\$4,500**



STK# T11235

Big Tex 16ET 17' + 3'

~~\$8,549~~ **\$6,650**



STK# T11674

CM RD Body (7', 8'6", 9'4", 11'4")

Starting @ **\$2,950**



STK# P0109

Cushman Hauler 1200X

**\$11,350** 0% 48mo  
Financing Available



STK# T11331

Big Tex 10LR-18

~~\$7,666~~ **\$5,975**



[illegible]





**Lunenburg MA**  
**781-795-6900**



**1988 INTERNATIONAL  
 S2600. \$6,995.**



**PELICAN MECHANICAL  
 SWEEPER. \$6,995**



**1986 FORD F700 TECO 60'  
 BUCKET TRUCK. 28,000  
 GVW, Diesel, 5+2 Speed,  
 15' Utility Body, 42,192 Miles,  
 Good Condition, \$21,000**



**1989 IH 2554. DT466, 8LL,  
 16 Ft Axle, 46 Rears, 288,687  
 Miles, Excellent Runner,  
 \$7,999.**



**1994 MACK RD690S. EM7  
 300, 8 Speed, 261,008 Miles,  
 Ready To Work, \$20,999**



**BAKER MOTO TRUC  
 FORKLIFT- \$6,500.00**



**2011 IH 4300 DUECO  
 DK42606 BUCKET TRUCK.  
 19,838 Miles, Diesel, Auto,  
 2500 Watt Inverter, Very  
 Good Condition, \$59,000**



**MORBARK CHIPPER. Trailer  
 Mounted. \$8,995**



**1995 & 92 IH 2547. Dump  
 Body, Wing Plow, Plow,  
 91K & 108K Miles, Runs  
 Good, \$9,499. each**



# NEW!

## TRUX

### Radiant Series

# Powerful Reliable Multi-Functional LED Work Lamps

#### 4.5" LED WORK LAMPS

WITH 180° SIDE LIGHT OUTPUT

- 1920 LUMENS EACH
- UNIVERSAL FIT
- 3 YEAR TRUX WARRANTY
- SPOT BEAM
- IP67 WATERPROOF RATING



**\$109.95**

#### 4.25" LED WORK LAMP

WITH 360° SIDE LIGHT OUTPUT

- 1800 LUMENS
- UNIVERSAL FIT
- 3 YEAR TRUX WARRANTY
- SPOT BEAM
- IP67 WATERPROOF RATING

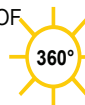

**\$74.95**

#### 4.5" LED WORK LAMP

WITH 360° SIDE LIGHT OUTPUT

- 1800 LUMENS
- UNIVERSAL FIT
- 3 YEAR TRUX WARRANTY
- SPOT BEAM
- IP67 WATERPROOF RATING



**\$62.95**

#### 4.5" SPOT & FLOOD COMBO WITH "X" STROBE

- 3200 LUMENS
- UNIVERSAL FIT
- 3 YEAR TRUX WARRANTY
- IP67 WATERPROOF RATING
- UNIQUE X AMBER STROBE



TLED-U113

**\$69.95**

#### 4" SPOT WITH SIDE STROBE

- 3600 LUMENS
  - UNIVERSAL FIT
  - 3 YEAR TRUX WARRANTY
  - WHITE SPOT/AMBER STROBE
- 2 FUNCTIONS IN ONE LIGHT!**



TLED-U106

**\$124.95**

#### 3" MINI SPOT & FLOOD COMBO

- 1000 LUMENS
- GOOD FOR TIGHT SPACES
- UNIVERSAL FIT
- 3 YEAR TRUX WARRANTY
- IP67 WATERPROOF



TLED-U105

**\$49.95**

#### 7" HALF MOON SURFACE MOUNT

- 780 LUMENS
- INCLUDES MOUNTING BRACKET
- UNIVERSAL FIT
- 3 YEAR TRUX WARRANTY
- IP67 WATERPROOF
- WIDER FIELD OF VIEW



WHITE FLOOD

**\$69.95**

TLED-U108

#### 6" SPOT WITH STROBE

- 1400 LUMENS
  - UNIVERSAL FIT
  - 3 YEAR TRUX WARRANTY
  - WHITE SPOT/AMBER STROBE
- 2 FUNCTIONS IN ONE LIGHT!**



TLED-W4

**\$49.99**



WHITE FLOOD/AMBER STROBE

**\$115.95**



Brockton: 508/586-1666  
920 West Chestnut Street

Pembroke: 781/826-1666  
42 Winter Street

[www.EastCoastTruckStuff.com](http://www.EastCoastTruckStuff.com)

**NEW! Cutting Edge Technology NEW!**





**SALVADORE AUTO**  
Family of Dealerships

## WE'VE GOT YOUR TRUCK!

Call Our Commercial Truck Experts At 888-605-4346

### Largest Commercial Truck Inventory In The Area

#### 2018 RAM 5500 Chassis Regular Cab



*Brand New!*

##### 4x4 60" C/A

19.5" x 6.0 Forged Aluminum Polished Wheels; Power and Remote Entry Group; Uconnect 3 w/5" Display, Park View and Rear Back Up Camera  
Stock# N18047

Was \$56,600

**SAVE \$5,601**

**Now Only \$50,999!**

#### 2018 RAM 5500 Tradesman Chassis Cab



##### 4x4 144.5 WB

6.7L 6 Cyls Cummins Turbo Diesel, 6-Speed Auto Aisin, Power & Remote Entry Group; Uconnect 3 w/5" Display, Stock# N18300

Was \$66,975

**SAVE \$5,528**

**Now Only \$61,447!**

#### 2018 RAM 3500 Chassis Regular Cab



*Brand New!*

##### 4x4 60" C/A

6.7L 16 Cummins Turbo Diesel, 6-Speed Automatic Aisin AS69RC HD; Power & Remote Entry Group; Work Grade Vinyl 40/20/40 Bench Seat; SiriusXM Satellite Radio, Stock# N18283

Was \$51,800

**SAVE \$7,982**

**Now Only \$43,818!**

#### 2018 RAM 3500 Flatbed



*Brand New!*

##### 4x4 60" C/A

6-Speed Auto Aisin Transmission; Power and Remote Entry Group; Uconnect w/5" Display; Chrome Appearance Group, Stock# N18180

Was \$52,315

**SAVE \$7,915**

**Now Only \$44,400!**

#### 2018 RAM 3500 Service Body



*Brand New!*

##### 4x4 60" C/A

6.4L V8 Heavy-Duty HEMI Engine, Aisin Heavy-Duty 6-Speed Automatic Transmission, Power & Remote Entry Group, Uconnect 3 w/5" Display, Stock# N18176

Was \$54,937

**SAVE \$8,613**

**Now Only \$46,324!**

#### 2018 RAM 3500 Dump



*Brand New!*

##### 4x4 60" C/A

6.7L 16 Cummins Turbo Diesel; 6-Speed Auto Aisin AS69RC HD; Power & Remote Entry Group; Chrome Appearance Group; Uconnect 3x/5" Display, Stock# N18166

Was \$62,900

**SAVE \$9,335**

**Now Only \$53,565!**

## Your Salvadore Truck Guys 888-605-4346

### LARGEST COMMERCIAL TRUCK INVENTORY IN THE AREA!



**Bob Bonin**  
Commercial Truck Specialist

#### More Than 40 Years of Commercial Truck Experience!

At Salvadore Chrysler Dodge Jeep Ram **WE KNOW TRUCKS!** Light duty, heavy duty, custom upfits to fleet vehicles we'll get you into the truck you need at the price you deserve. Newly upfitted trucks arriving weekly.

**Call Larry or Bob TODAY!**

  
**SALVADORE TRUCKS**  
 Family of Dealerships



**Larry Culley**  
Commercial Truck Specialist

442 West Broadway • Exit 22 off Rt 2 • Gardner, MA

Hours: Mon-Thurs 9-8pm • Fri 9-6pm • Sat 9-4pm • Sun 11-4pm

**RAM**  
**TRUCK MONTH**

**BUSINESS LINK**  
The best time for small business.

**ON THE JOB**  
The best time for small business.

All prices accurate at time of submission. Prices are subject to change as factory rebates change between publication print schedules. See dealer for details. Not responsible for typographical errors.





**NEW BREAKALL K1500 HYDRAULIC HAMMER**, Operating Weight 2,866 lbs., Impact Rate BPM 350-750, Tool Diameter 4.7", Impact Energy 3,500 lbs., Carrier Weight 31,000 - 42,000 lbs., Fits A 320 Excavator. **\$19,950** or **\$399/ Month.** 401-785-9800



**BUYERS 16' SNOW PUSHERS \$4,995.**  
Call Chris, Plympton, MA  
781-582-1378



249 Timpany Blvd, Gardner, Ma Exit 22 Off Route 2  
We've Got Your Pre-Owned Truck!

**888-605-4346**

**Largest Commercial Truck Inventory In The Area**



**2016 Chevrolet Silverado 2500HD LTZ. 6.0L V8, 40190-Miles, Fisher Plow, AT 4WD, Leather, PW PL, SRW. Stk# C18161A, JUST \$46,965**



**2009 Chevrolet Silverado 3500HD. 6.0L V8, WT, 75019-Miles, 1-3 Yard Dump, Fisher Plow, 4WD DRW PL PW. Stk# N16396A, JUST \$26,675**



**2017 Ram 5500 ST. 6.4L V8, 93289-Miles, 16' Unicell Box, Interior shelving, 18K GVW, PW PL DRW. Stk# N18316A, JUST \$32,996**



**1984 CAT 235 EXCAVATOR.**  
S/N: 64R1807,  
With Krupp  
10,000 Lb. Hammer,  
**\$38,000.**  
860-460-0767



**1984 IH CONCRETE BOOM TRUCK. CUMMINS POWER, 65' Boom, 13 Speed, Atlas 65 Boom, Only 37K Original Miles, \$30,000, Will Separate, 413-246-0880**



**1993 CHEVROLET 14 PASSENGER ACTIVITY BUS**, Diesel, Automatic, 25,000 Original Miles. 401-434-5900



**2005 FINTEC 11077 JAW CRUSHER** - Deutz Diesel, Dyes Good, New Main Belt, Work Ready - **\$98,500** CALL DAN AT 203-506-3860

**MIDDLESEX ICE CONTROL, LLC**

**Middletown, CT  
(860) 961-2893**



**Open  
Extended  
Hours  
During  
Storms**



**MAGIC SALT ICE CONTROL PRODUCTS**

**www.MIDDLESEXICECONTROL.com**





125 Industrial Drive, North Smithfield, RI 02896

P.O. Box 979, Slatersville, RI 02876 866-403-3332

**NETRUCKSOLUTIONS.COM****TRUCK SOLUTIONS**FULL SERVICE FACILITY, OPEN 6 DAYS A WEEK  
MON-FRI- 7:00 A.M. -10 PM SAT 8AM-2PMSALES AND SERVICE, LLC FULL BODY SHOP, PARTS DEPARTMENT, ONSITE GRAPHICS DEPARTMENT,  
FABRICATION & MOREONLY DEALER TO WIN YOKOZUNA  
AWARD, THE MOST PRESTIGIOUS HINO  
AWARD FOR 4 CONSECUTIVE YEARS**FINANCING AVAILABLE!**NEW 2019 SCORPION ATTENUATOR,  
ALLISON AUTO, SPRING SUSP., 230HP,  
NEW 15 LAMP LED ARROW BOARD,  
ROYAL TMA BODY W/ 2 BOLT-IN  
MAN BUCKETS, NON SKID DECK, 36"  
REMOVABLE STEEL RACKS, BACK UP  
CAMERA SYSTEM W/ IN-CAB MONITOR  
& SO MUCH MORE !!

UTS1011 \$109,800

2019 HINO  
268A & 338'S,  
AUTO, 260  
H.P.'S, AIR RIDE,  
26FT. KENTUCKY  
MOVING BODIES,  
IN STOCK!!!!2019 HINO'S :  
155 & 195  
IN STOCK !  
CALL FOR MORE  
DETAILS AND  
BEST PRICE !COMING SOON  
2020'S HINO 268A  
& 258 ALP'S,  
260HP, JERR-DAN  
22' STEEL DECK  
ROLL-BACK.  
CALL FOR MORE  
DETAILS !!**40 CHASSIS'S IN STOCK!**2019 268A CHASSIS'S  
IN STOCK ! CALL FOR PRICING !2019 HINO 268A: 26' BOX TRUCK, NON  
CDL, CALL FOR MORE DETAILS AND PRICE!2019 HINO 195 DC CAB, 173" WHEEL  
BASE. HTS0895 CALL FOR PRICE2019 HINO 195,  
210 HP, AUTO, SPRING SUSP, 20X96", HINO COE  
W/20' KENTUCKY MOVING BODY, HTS0330.  
CALL FOR PRICING .

HINOCARE IS OUR 2 YEAR OR 60,000 MILE (WHICH EVER COMES FIRST) PREVENTIVE CARE PROGRAM FOR THE 195/195-DC(DIESEL) MODEL.

Dealer is not responsible for errors in price, or in description of vehicles





125 Industrial Drive, North Smithfield, RI 02896

P.O. Box 979, Slatersville, RI 02876 866-403-3332

**NETRUCKSOLUTIONS.COM****TRUCK SOLUTIONS**

SALES AND SERVICE, LLC

FULL SERVICE FACILITY, OPEN 6 DAYS A WEEK

MON-FRI- 7 A.M. -10 PM SAT 8AM-2PM

FULL BODY SHOP, PARTS DEPARTMENT, ONSITE GRAPHICS DEPARTMENT, FABRICATION &amp; MORE

YOKOZUNA  
JASON JARVIS  
TRUCK SOLUTIONS LLC  
2013ONLY DEALER TO WIN YOKOZUNA  
AWARD, THE MOST PRESTIGIOUS HINO  
AWARD FOR 4 CONSECUTIVE YEARS**FINANCING AVAILABLE, WE TAKE TRADES!**2008 CHEVY 3500 12' BOX W/ PULL OUT RAMP, V-8, 130K MILES.  
**\$15,500****2 AVAILABLE**( 2 ) 2013 HINO 268A : 26' BOX TRUCK, UNDER 90K MILES ON EACH, 3,000# RAIL-GATE, SIDE DOOR, 26' 102 WIDE. **\$43,500****2 TO CHOOSE**

2016 HINO 268 : 26' BOX, AUTO TRANS, STILL UNDER FACTORY WARRANTY, BOX SPEC'S 26 X 102 X 103. CALL FOR MORE DETAILS &amp; PRICING !

2016 HINO 268A : 26' KENTUCKY MOVING BODY, NON CDL, AUTOMATIC TRANSMISSION, 281K MILES. UTS0586  
**\$39,500**2006 MITSUBISHI FE-180 : 18' BOX, 165K MILES, 17,950 GVW. UTS0557 **\$17,500**2016 HINO 268A CHASSIS : ONLY 107K MILES, WILL TAKE A 26' BODY, STILL UNDER FACTORY WARRANTY ! **\$52,000 (nop)**2015 FREIGHTLINER M2 : 26' MOVING BODY, NON CDL, AUTOMATIC TRANSMISSION, 299K MILES. UTS0587 **\$39,500**2008 HINO 338 : 26' REEFER TRUCK, AUTOMATIC TRANS., 33,000 GVW, 198,000 MILES. UTS0411 **\$24,950**2014 HINO 268 CHASSIS WILL TAKE 20' BOX, 139K MILES, CHROME PKG., UNDER FACTORY WARRANTY. **\$39,500**2011 ISUZU NRR : 16' REEFER TRUCK, 122K MILES, CARRIER 40X W/ ELECTRIC STAND-BY, 19,500 GVW.  
**\$31,000**2009 WINNEBAGO SUNOVA : 36' QUEEN SIZE BED W/ BUNK FLOOR PLAN, FORD CHASSIS, TRITON V-10, 19,917 MILES, 2 BUMP OUTS.  
**\$50,000**2014 HINO 195 : 16' FLAT BED, ALUMINUM RAIL GATE, DIESEL, 116K MILES. **\$37,500** UTS06112009 HINO 145 : 16' BOX W/ LIFT-GATE, 180K MILES, READY TO GO ! UTS0591  
**\$16,500**2008 HINO 268 CHASSIS : WILL TAKE 20' BOX, 208K MILES, HYD. BRAKES, NEW INJECTORS, NEW FILTER, 6 MONTH WARRANTY.  
**\$19,800**

HINOCARE IS OUR 2 YEAR OR 60,000 MILE (WHICH EVER COMES FIRST) PREVENTIVE CARE PROGRAM FOR THE 195/195-DC(DIESEL) MODEL.

Dealer is not responsible for errors in prices or in description of vehicles





**877-761-7888**  
132 Pierce Rd. (Rt. 125)  
Barrington, NH  
(17 miles from Portsmouth)



**877-540-3817**  
1400 South Willow St.  
Manchester, NH  
(1 hour from Boston)

## NEW TRUCK SPECIALS



**NEW 2019 IH HX 17'6" Brandon Dump.** Cummins X15 505 HP, Auto OD, AC, Engine Brake, Electric Cover, Tri Axle, 80K GVW, stk#13594



**NEW 2019 IH MV Dump.** L9 Cummins 300 HP, Auto, AC, Engine Brake, 33K GVW, stk#13593



**NEW 2019 IH HX 17'6" Dump.** 8x4. ISX Cummins 505 HP, Allison Auto, Engine Brake, 86K GVW, stk#13852



**NEW 2019 IH MV 10' Dump.** 240HP Cummins, Allison Auto OD, Engine Brake, 19,500 GVW, stk#13724



**NEW 2019 IH HV 15' Brandon Dump 6x4.** 475 HP, Allison Auto OD, Hendrickson HM460, Engine Brake, 66K GVW, stk#13767



**NEW 2019 IH HX C&C.** X15 Cummins 605 HP, 18 Spd, AC, Engine Brake, 66K GVW, stk#13644



**NEW 2019 IH HX.** X15 Cummins 605 HP, 18 Spd, AC, Engine Brake, T/A, 215" WB, 60,320 GVW, stk#13370



**NEW 2019 IH MV 10' 6" Dump.** Cummins 325 HP, Allison Auto, Engine Brake, 33K GVW, stk#13803



**NEW 2019 IH MV 10' Beau-Roc Dump.** Cummins 300HP, Auto OD, AC, Semi-Auto Cover, 26K GVW, stk#13556



**NEW 2019 IH LT 6x4.** ISX Cummins 450 HP, Eaton Autoshift, Engine Brake, AC, 52,350 GVW, 173" WB, stk#13863



**NEW 2019 IH LT.** 450 HP Diesel, Ultrashift, Engine Brake, PW, PL, 173" WB, 52,350 GVW, stk#13406



**NEW 2019 IH HX C&C.** X15 Cummins 605 HP, 18 Spd OD, Engine Brake, AC, 293" WB, 65,840 GVW, stk#13616

[www.LibertyInternationalTrucks.com](http://www.LibertyInternationalTrucks.com)

*A Good Tool For Your Trade*





**877-761-7888**  
132 Pierce Rd. (Rt. 125)  
Barrington, NH  
(17 miles from Portsmouth)



**877-540-3817**  
1400 South Willow St.  
Manchester, NH  
(1 hour from Boston)

## USED TRUCK SPECIALS



**2015 IH 8600.** AMT. N13 370 HP, Ultra Shift 10 Spd, Engine Brake, 32K GVW, 316K Miles, stk#13797, \$44,900.



**2010 PETERBILT 386.** 6x4, AMT, ISX Cummins 450 HP, 10 Spd Ultra Shift, Engine Brake, 13,200 F/A, 46K R/A, 646K Miles, stk#13639, \$27,500.



**2004 STERLING ACTERRA.** ME900, Auto, AC, 34,700 GVW, 152" WB, stk#13245, \$14,500.



**2007 VOLVO VNM64200.** 395 HP, 10 Spd, Engine Brake, 10K F/A, 40K R/A, 756K Miles, stk#13415, NAP, \$22,900.



**2001 WESTERN STAR 4900 EX.** 6x4. CAT 475 HP, Engine Brake, 12K F/A, 40K R/A, 750K Miles, stk#13834, \$29,500.



**2015 IH PROSTAR 73" Raised Roof Sleeper.** ISX Cummins 425 HP, Ultashift, 52,350 GVW, 289K Miles, stk#13775, \$64,900.



**2007 VOLVO VNM64T430 Sleeper.** 6x4, 465 HP, 10 Spd, Engine Brake, 52K GVW, 830K Miles, stk#13417, \$13,900.



**2005 FREIGHTLINER BUS CLASS M2 112 24' Flatbed w/Moffett Mount.** 6x4, Mercedes 410 HP, Engine Brake, 58K GVW, 371K Miles, stk#13849, \$39,900.



**2016 PETERBILT 337 Palfinger Hook-Lift.** Cummins 330 HP, Allison Auto OD, 33K GVW, 48K Miles, stk#13948, \$87,900.



**2009 FREIGHTLINER BUS CLASS M2 106** 3,000 Gal. Alum. Tank. Cummins 260 HP, 33K GVW, 105K Miles, stk#13783, \$49,900.



**2015 IH 4300 12' Stainless Dump.** Cummins 300 HP, Auto OD, 25,999 GVW, 38K Miles, stk#13909, \$64,900.



**2004 KENWORTH T800 42" Sleeper.** 6x4, CAT 475 HP, 10 Spd, Engine Brake, 59,200 GVW, 984K Miles, stk#13736, \$39,900.

[www.LibertyInternationalTrucks.com](http://www.LibertyInternationalTrucks.com)



**MAIN OFFICE: (603) 623-3669**

603 Mammoth Road Londonderry, NH

[www.TQUIP.com](http://www.TQUIP.com)
[equipmentsales@tquip.com](mailto:equipmentsales@tquip.com)

Monday-Friday 8am-5pm | Saturday 8am-1pm

**HAMMERS | BUCKETS | GRAPPLES | THUMBS | FORKS | BROOMS**

**RENT ME**  
**2007 CAT D8T**  
 EROPS, A/C, ST BLADE, RIPPER, 24" PADS,  
 \$10K UC WORK  
**\$239,000**



**NEW**  
**(2) 2017 CASE SV280s**  
 CAB, A/C, 2-SPD, RIDE CONTROL, AUX  
 HYD, HYD Q/C, 72" BKT, 150+/- HRS  
**\$42,500 EACH**



**2015 CAT 259D**  
 CAB, A/C, AUX HYD, VERTICAL LIFT,  
 16" RUBBER TRACKS, ELECTRIC Q/C,  
 73" GP BKT, 1400+/- HRS  
**\$49,500**



**NEW**  
**(2) 2016-2017 DOOSAN DX225LCs**  
 A/C, STD STK, 24" PADS, AUX HYD,  
 42" BKT, 500+/- HRS  
**STARTING AT \$125,000**

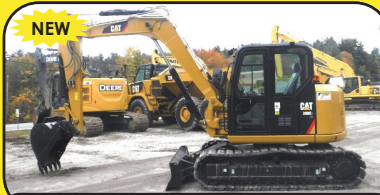

**NEW**  
**(2) 2017 CAT 308s**  
 EROPS, A/C, RUBBER LINERS, 8'5" STK,  
 BLADE, CAT Q/C, AUX HYD, HYD PLUMB-  
 ING, 60" CLEAN UP BKT, ALL OPTIONS  
**\$99,000 EACH**



**(3) 2010-2012 KOMATSU PC138USLC-8s**  
 A/C, 8'2" STK, JRB Q/C, AUX HYD,  
 32" BKT, 4600+/- HRS  
**STARTING AT \$79,500**



**2010 CAT 140M**  
 EROPS, A/C, 14' MOLDBOARD,  
 HYD SIDESHIFT, TIP CONTROL,  
 PUSH BLOCK, REAR RIPPER  
**\$129,000**



**2010 INTERNATIONAL 4300**  
 ALTEC TA40 BOOM, 255 ADV HP, 350LB  
 MAX LIFT CAPACITY, ALLISON 5-SPD AUTO  
 TRANS, 12,000LB F & 19,000LB R  
**\$35,000**



**PRICE REDUCED**  
**2011 KENWORTH T270**  
 PACCAR 6.7-LITER ENG, 240 ADV HP,  
 ENGINE BRAKE, EATON FULLER 6-SPD MAN-  
 UAL TRANS, VENTURO ET10K CRANE  
**WAS: \$45,000 | NOW: \$59,000**



**(4) 2014-2015 CAT 725C/730C**  
 A/C, 23.5 RADIALS, 6x6, 25 TON,  
 ALL OPTIONS, 3500+/- HRS  
**STARTING AT \$235,000**



**TAILGATES**  
**(4) 2011-2012 CAT 725s**  
 EROPS, A/C, 6X6, 25 TON CAPACITY,  
 80% 23.5 RADIALS, AUTO LUBE SYSTEM  
**STARTING AT \$169,500**



**PRICE REDUCED**  
**2005 KOMATSU HM300-1**  
 CAB, A/C, 6X6, EMERG STEER,  
 23.5R25 RADIALS  
**WAS: \$85,000 | NOW: \$79,000**



**KOLBERG-PIONEER 2650**  
 TRACK-MOUNTED 26x50 JAW CRUSHER,  
 SIDE DISCH CONV, MAGNET, HOPPER,  
 NEW ENGINE, CHAINS & SPROCKETS  
**\$259,000**



**WE MAKE A GREAT PAIR | EXCELLENT CONDITION | WORKING DAILY FALL 2018**  
**CEDARAPIDS 3054**  
 30x54 JAW CRUSHER, 4 AXLE CARRIER,  
 REBUILT HOPPER, NEW BTI BREAKER,  
 HYD CONTROL TOWER  
**\$219,000**



**CEDARAPIDS CSC380MVP6203**  
 CLOSED CIRCUIT CONE PLANT,  
 4 AXLE CARRIER, 6x20 2-DECK SCREEN  
**\$195,000**

**CALL US TODAY FOR YOUR SALES & RENTAL NEEDS | [WWW.TQUIP.COM](http://WWW.TQUIP.COM)**





## SALES & RENTALS

GENERAL MANAGER: Craig Cypret (603) 722-9487  
 CENTRAL NH / SEACOAST NH: Mike McManamon (603) 703-8404  
 SOUTHEAST NH / NORTH COAST MA: John Colcord (603) 396-5144  
 SOUTHWEST NH / NORTH SHORE MA: Matt Pelissier (603) 231-3763  
 BOSTON MA / SOUTH SHORE MA: Kevin Swartz (603) 247-7811

### SNOW RENTALS ❄️ SNOW RENTALS ❄️ SNOW RENTALS ❄️ SNOW RENTALS



**WORKING DAILY**  
**2004 CAT 980G**  
 EROPS, A/C, RIDE CONTROL, COMMAND CONTROL STEER, 29.5R25 RUBBER, MANY NEW COMPONENTS  
**\$69,500**



**WORKING DAILY**  
**2003 VOLVO L330E**  
 EROPS, A/C, JOYSTICK STEER, 8CY SPADE NOSE BKT, 33.5 TIRES, ONE OWNER MACHINE, 13,600+/- HRS  
**\$59,000**



**(2) 2018 CAT 908Ms**  
 EROPS, A/C, Q/C, 1.4CY BKT, 405/70R20 RUBBER, CAT FORKS AVAILABLE AT ADD'L COST, BRAND NEW MACHINES—UNDER 10 HRS  
**\$89,500 EACH**



**(2) 2012 KOMATSU WA380-7s**  
 EROPS, A/C, RIDE CONTROL, JRB 4CY BKT, JRB Q/C, 23.5 MICHELIN RADIALS, JRB HD FORKS AVAILABLE AT ADD'L COST, 5800+/- HRS  
**STARTING AT \$139,000**



**(2) 2011-2012 KOMATSU WA470-7s**  
 EROPS, A/C, 80% 26.5 RADIALS, 5.5CY BKT, RIDE CONTROL, REARVIEW CAMERA, ONE OWNER, 5000+/- HRS  
**STARTING AT \$139,000**



**(2) 2010-2011 CAT 928HZs**  
 EROPS, A/C, 3 CY BKT, 20.5 TIRES, RIDE CONTROL, 4000+/- HRS  
**\$79,000 EACH**



**1100 HOURS**  
**(2) 2013-2014 KOMATSU WA200PZ-6s**  
 EROPS, A/C, AUX HYD, TIER-3 ENGINE, 3RD VALVE, Q/C, 20.5 RADIALS, TOOL CARRIER, 2.5 CY BKT  
**STARTING AT \$99,000**



**(3) 2014 CAT 924Ks**  
 EROPS, A/C, NEW 20.5 RADIALS, 3CY PIN-ON BKT, 1000 ORIGINAL HRS, HIGH TIP BKT AVAILABLE AT ADD'L COST  
**STARTING AT \$79,000**



**2013 CAT 906H2**  
 EROPS, A/C, AUTO LUBE, Q/C, FORKS AVAILABLE AT ADD'L COST, 3500+/- HRS  
**\$55,000**



**2005 NEW HOLLAND LW110B**  
 EROPS, A/C, AUX HYD, HYD Q/C, 17.5R25 RUBBER, 2CY BKT, 4300+/- HRS  
**\$49,500**



**(4) 2015 KOMATSU WA270-7s**  
 A/C, 20.5xR25 MICHELIN XLA L-3 RUBBER, DIFF STEER, JRB 3CY BKT W/ BOCE, Q/C, REAR VIEW CAM  
**STARTING AT \$139,000**



**(2) 2018 CASE 321Fs**  
 EROPS, AUX HYD, HYD Q/C, BKT, FORKS AVAILABLE AT ADD'L COST, NEW MACHINES, 10+/- HRS  
**\$79,900 EACH**



**NEW**  
**2012 CAT 938K**  
 EROPS, A/C, RIDE CONTROL, 3.5 CY BKT, Q/C, 20.5 RADIALS, ALL OPTIONS, FORKS AVAILABLE AT ADD'L COST, 4000+/- HRS  
**\$119,000**



**(3) 2012-2014 CAT 966Ks**  
 EROPS, A/C, JOYSTICK STEER, AUTOSHIFT, 26.5R25 TIRES, NEW 30K TRANS, LOG FORKS AVAILABLE AT ADD'L COST  
**STARTING AT \$159,000**



**2011 DOOSAN DL200**  
 EROPS, A/C, AUX HYD, 3RD VALVE, 20.5R25 RUBBER, 7400+/- HRS  
**\$59,000**

**IF YOU CAN RENT IT, YOU CAN BUY IT! | WWW.TQUIP.COM**



**We are cash  
buyers for  
quality used  
trucks and  
equipment!**

# BROOKSIDE EQUIPMENT SALES

WWW.BROOKSIDEEQUIPMENT.COM

978-249-4600



**2016 Case 580SN:** 1,586 hours, 4x4, x-hoe, cab w/ a/c, front hyd coupler w/ 3rd valve, turbo, powershift, ride control, good rubber, 23" rear bucket, stk#BH420, **\$64,500**



**2006 Volvo VHD84:** 492,830 miles, triaxle, 17 ft steel body w/ 1 chute, Volvo D12, 465 hp, Fuller 8LL, t-ride, 20k f, 46k r, hitch w/ air & electric, stk#TK564, **\$45,500**



**1996 MACK CL613:** 681,231 miles, 10 wheel daycab, Mack E7-454, Mack 18 speed, 14k f, 44k r, camelback spring suspension, wetline, stk#TK308, **\$24,500**



**1999 Sterling L7501:** 10,579 miles, 6 wheel water truck, 2000 gallon, Cat 3126, 330 hp, 6 speed, 12k f, 19k r, spring suspension, stk#TK736, **\$27,500**



**2001 John Deere 624H:** 10,049 hours, 3.5 yard, cab, ride control, hyd JRB coupler, 6 cyl John Deere turbo, 30k lb size class, stk#LO101, **\$39,900**



**2013 KOMATSU PC290LC-10:** 10,949 hours, Lemac grapple, good u/c, 3 speed, 6 cyl Komatsu turbo, 69K LB size class, stk#XC243, **\$63,500**



**2014 Terex Finlay 883:** 2,073 hours, 3-way split screen, 4 cyl Cat C4.4 turbo, 55 mm fingers top deck, slotted screen bottom deck, 16' by 5' screen box, apron feeder, very good u/c, stk#SC314, **\$169,950**



**2003 YANMAR VIO35-2:** 3,560 hours, 18" bucket, 61" blade, aux hyd, hydraulic coupler, orops, 2 speed, 3 cyl Yanmar, swing boom, stk#MX81B, **\$16,500**



**2013 CATERPILLAR 908H2:** 1,820 hours, 1.4 yard bucket & forks, cab, hydraulic coupler w/ 3rd valve, 4 cyl Cat C3.3B turbo, 74 HP, 14.5K LB size class, stk#LO211, **\$66,500**



**2003 Volvo L60E:** 14,797 hours, 2.4 yard, cab, hyd Volvo coupler w/ 3rd valve, 6 cyl Volvo turbo, new SEC bucket, 26k lb size class, stk#LO040, **\$39,900**



**2005 New Holland LB75B:** 6,771 hours, 4x4, x-hoe, enclosed cab, turbo, 23" rear bucket, stk#BH108, **\$23,500**



**2015 KOMATSU WA320-7:** 8,642 hours, 5 yard bucket, cab w/ a/c, hydraulic JRB coupler w/ 3rd valve, 6 cyl Komatsu turbo, stk#LO099, **\$78,500**



**2013 VOLVO EC300DL:** 4,791 hours, 44" bucket, auxiliary hydraulics, good u/c, a/c, 6 cyl Volvo turbo, 228 hp, 70k lb size class, stk#XC900, **\$94,500**



**2007 CATERPILLAR 307C:** 29" bucket, cab, 7'11" blade, 2 speed, hydraulic thumb, swing boom, good u/c, 4 cyl Mitsubishi, stk#XC615, **\$37,500**



**2014 Caterpillar 336EL:** 7,063 hours, 44" bucket, aux hyd, hyd coupler, a/c, good u/c, 2 speed, 6 cyl Cat C9.3 Acert turbo, 82k lb size class, stk#XC515, **\$123,500**



**2014 Caterpillar 312E:** 1,998 hours, 34" bucket, hydraulic coupler, good u/c, a/c, 4 cyl Cat C4.4 Acert turbo, 2 speed, stk#XC696, **\$89,500**



**2016 CATERPILLAR 232D:** 884 hours, 1850 LB lift, cab w/ a/c, aux hyd, pilot controls, 2 speed, 4 cyl Cat turbo, 65 HP, new 66" bucket, stk#SK711, **\$29,500**



**2012 Bobcat T750:** 2,390 hours, 3325 lb lift, cab w/ a/c, 2 speed, aux hyd, hydraulic coupler, 78" bucket, 4 cyl Kubota, 85 hp, stk#SK038, **\$29,900**



**1999 JCB JS200L:** 7,889 hours, 48" bucket, auxiliary hydraulics, 6 cyl Isuzu turbo, 46k lb size class, stk#XC994, **\$34,500**



**2006 LULL 644E-42:** 5,582 hours, 6k lb lift, 42 ft lift height, 35'6" horizontal reach, 4x4, orops, 4 ft rotate forks, tilt body, traversing carriage, 4 cyl Cummins turbo, stk#FL752, **\$29,500**

60 STATE RD, PHILLIPSTON, MASS

978-249-4600

EMAIL: KEVIN@BROOKSIDEEQUIPMENT.COM

*A Good Tool For Your Trade*





# MINUTEMAN TRUCKS, INC.

2181 Providence Highway ★ Walpole, MA 02081

Toll Free: 800-225-4808 ★ Local: 508-668-3112

www.MinutemanTrucks.com ★ Certified MBE



**SALES ★ SERVICE ★ PARTS ★ LEASING & RENTAL**



**NEW**

**2019 FORD F550 XL 4x2**  
6.7 L Ford 6-Speed Automatic.  
GVW 19,500. Stock #550763



**NEW**

**2019 INTERNATIONAL RH613 4x2**  
Ford 6-Speed Automatic.  
GVW 19,500. Stock #800120



**NEW**

**2018 INTERNATIONAL HX620 6x4**  
ISX15 Cummins 10-Speed Manual.  
GVW 72,000. Stock #500006



**NEW**

**New 2019 Ford F550 XL 4x2**  
6.8L Ford 6-Speed Automatic.  
GVW 19,500. Stock #550768



**NEW**

**2018 Ford F550 Regular Cab XL 4x4**  
6.7L Ford 6-Speed Automatic.  
GVW 19,500. Stock #550754



**NEW**

**2019 Ford F550 XL 4x2**  
6.7L Ford 6-Speed Automatic.  
GVW 19,500. Stock #550774

**Call for  
More Details!**

**RENTAL  
FOR SALE  
Inventory**

☐ Bill Carroll

**NEW  
Inventory**

☐ Marty Castrechini

☐ David Lee

☐ David Pardi

☐ Dominick LaGambina

☐ Francis Goffredo

☐ Kathy Wilkinson



**NEW**

**2016 Ford F550 XL 4x2**  
6.7L Ford 6-Speed Automatic.  
GVW 19,500. Stock #550674



**NEW**

**2017 International HX620 SBA 6x4**  
Cummins 18-Speed Manual.  
GVW 60,320 Stock #500007



**NEW**

**2018 International 4300 SBA 4x2**  
ISB Cummins 6-Speed Automatic.  
GVW 26,000. Stock #401456



**NEW**

**2019 International HV Series**  
Multiple Units Available  
\*CALL SALES FOR DETAILS



**RENTAL FOR SALE**

**2013 International 8600**  
13L Auto/Manual (10 Spd) 160-225k  
miles GVW 80,000. Stock #149544



**RENTAL FOR SALE**

**2009 International Prostar 6x4**  
ISX15 Cummins 10-Speed Automatic.  
GVW 52,000. Stock #149535

**\*\*Artwork is for illustration purposes only &  
may not represent actual product!**

**2<sup>nd</sup> LOCATION: 545C Hartford Turnpike, Shrewsbury, MA 01545**

**Stop in for Sales and Parts! 508-734-6061**

**Visit [www.MinutemanTrucks.com](http://www.MinutemanTrucks.com) for a Full Inventory Listing**





[www.saratfordtruck.com](http://www.saratfordtruck.com)  
**Contact Our Commercial Sales Dept. at 413-789-5400**





WE HAVE 15+ BARE CAB & CHASSIS READY FOR UP-FIT

 <p><b>2018 FORD F350 CUTAWAY. DRW,</b>            Power Group, 12' Rockport Workport Service Body, #14279, DRW &amp; SRW In Stock</p>	 <p><b>2018 FORD TRANSIT 350. SRW</b>            Chassis, V6, Auto, 11' Reading Aluminum Hi Roof Service Van, #06957</p>	 <p><b>2018 FORD F550.</b>            Diesel, Automatic, Power Group, 15' DuraBox Max, #01993</p>	 <p><b>2018 FORD E350.</b>            Gas, Automatic, 12' Unicell Body, SRW, Power Group, #08197</p>
 <p><b>2018 FORD TRANSIT 350.</b>            Reading CSV Body On Transit Cab Back Chassis, #B06833</p>	 <p><b>2018 FORD E350.</b>            11' Reading SL Low Pro Service Van, DRW, #42156</p>	 <p><b>2017 FORD F550 CREW CAB &amp; CHASSIS.</b> Diesel, Auto, 4x4, Power Group, #30790</p>	 <p><b>2018 FORD F350.</b>            Diesel, Auto, 4x4, Marauder Dump Body, Power Group, #28433</p>
			<p><b>NEW CUBE VANS.</b>            DRW And SRW, 12' To 17' Available</p>





COMMERCIAL  
VEHICLE CENTER

www.saratfordtruck.com

Contact Our Commercial Sales Dept. at 413-789-5400

Ford  
Credit



**ALL 2017'S ABSOLUTELY MUST GO!!!**



**2019 FORD F550.** Diesel, Auto, 4x4, Power Group, 9' DuraMag Aluminum Dump Body, #10213



**2018 FORD F350.** 6.2L Gas, 4x4, DRW, Power Group, 9' Reading Flatbed, #C34489



**2019 FORD F550.** Diesel, Auto, 4x4, Power Group, 9' DuraMag Aluminum Dump Body, #11030



**2019 FORD F550 CAB & CHASSIS.** Diesel, 4x4, Power Group, Blue Jeans Metallic, #08409



**2018 FORD F350 SUPER CAB.** Diesel, 4x4, Power Group, DRW, Dump Body, #62358



**2018 FORD F550.** V10 Gas, 4x4, 9' Iroquois 4-5 Yard Dump Body, Power Group, #03342



**2018 FORD F350.** V8 Gas, Auto, 4x4, Power Group, Aluminum Wheels, Reading Marauder Dump Body, #04552



**2018 FORD F550.** Diesel, 4x4, 9' Dump Body, Power Group, #75718



**2018 FORD F550 SUPER CAB.** Diesel, Auto, 4x4, Power Group, 9' Steel Reading Classic II Service Body, #922633



**2018 FORD F550.** Diesel, Auto, 4x4, Reading Service Body, #92630



**2018 FORD F350.** V8 Gas, 4x4, Power Group, DRW, Reading Service Body, #74891



**2018 FORD F450 V10 Gas,** 4x4, DRW, Power Group, Reading Service Body, #73028



**2017 FORD F350 SUPER CAB.** Diesel, Auto, 4x4, Power Group, SRW, 9' Reading Classic II Steel Utility Body, #28084



**2019 FORD F350 SUPER CAB.** Diesel, 4x4, Auto, SRW, 8' DuraMag Aluminum Utility Body, #43901



**2018 FORD F350 SUPER CAB XLT.** Diesel, 4x4, DRW, Aluminum Wheels, 9' Reading Service Body, #C82121



**2018 FORD F350 XLT SUPER CAB.** Diesel, 4x4, Aluminum Wheels, 8' Aluminum Reading Service Body, SRW, #21546





# Fowler's Auto Wrecking Inc.

## Belldtown Recycling Center



### Detroit Series 60 12.7L Engines

EGR DDEC-IV  
NON-EGR DDEC-IV  
Good Running Take Out Engines  
Recent Remanufactured Engines  
Core Engines  
Engine Accessories  
6 Month & 1 Year Warranties Available  
Call Today For Pricing



**CALL: 860-267-7140**

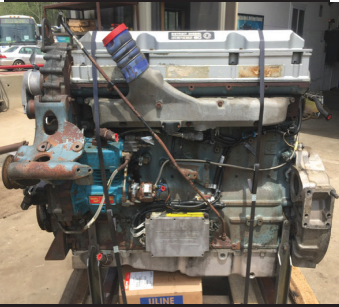
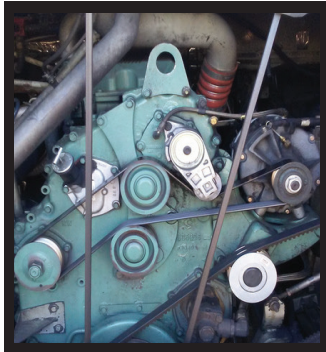

Telephone: 860-267-7140

### Complete Coaches For Parts

- MCI, Vanhool, and Prevost Buses For Parts
- Compressors, Condenser & Evaporator Motors
- Wheels, Tires, Suspension & Brake Parts
- Electrical Parts, Interior & Exterior Lighting
- Tag Axles & Drive Axles
- Compartment, Service, and Entrance Doors
- Fiberglass Body Panels & Glass
- Complete Electric Wiper Conversion Kits
- Radiators, Intercoolers, and Condensers
- Standard 6 Month Warranty On All Parts



**Buses Are Not Intended  
For Resale - Salvage Titles**



24 Old Coach Rd, East Hampton, CT 06424

### Allison B500 Transmissions

- Allison B500 With or Without Retarders
- Good Running Take Outs
- Recent Remanufactured Units
- Core Transmissions
- Allison Shift Pad Selectors
- Allison TCM (Transmission Control Modules)
- Standard 6 Month Warranty
- Call Today For Pricing



**CALL: 860-267-7140**



BelldtownRecycling@yahoo.com

**BELDTOWN**  
  
**MOTORS**  
**860-365-0807**



International 4900 available as cab/chassis or w/box, 283K fleet maintained, very good condition, DOT inspected, 6 speed, \$9,500 as C&C, \$13,200 with box



2005 HINO 268 w/ 24' FRP Body And Tuck Under Lift Gate, DOT Inspected, 449,000 Miles, New Radiator And EGR Cooler, Fully Serviced, \$16,500

**WE BUY  
TRUCKS**



MAXON BMRW, Galvanized, 3500 lb Rail Lift. \$7,500



# CANDIA TRAILER.COM 1-866-761-0196

& LANDSCAPE EQUIPMENT CO

All Prices Cash & Carry! Installation Available! 10 Minutes East of Manchester, NH • 1 hour From Boston

BREAKING NEWS

MAJOR  
WINTER  
BLIZZARD

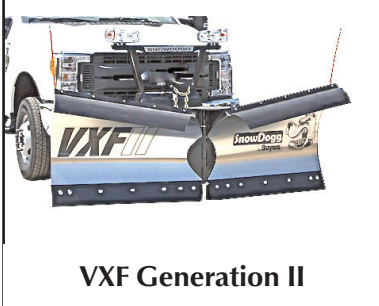

VXF Generation II



TE Generation II



10 HP Briggs & Stratton Engine For Sanders/Spreaders. In Stock! \$749



Heavy Duty Poly 3/4 Cubic Yard Spreader



Commercial 4 Cu. Yd Poly Spreader.

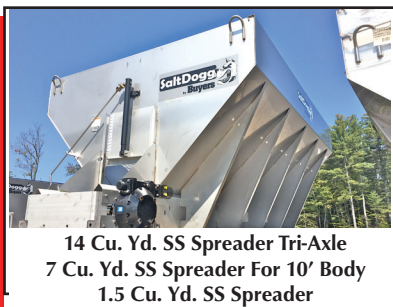

14 Cu. Yd. SS Spreader Tri-Axle  
7 Cu. Yd. SS Spreader For 10' Body  
1.5 Cu. Yd. SS Spreader



**2006 INTERNATIONAL 4400 SERIES.** DT466, 265 HP, 6-Spd. Manual, 3400 Gallon Boston Steel Tank, Digital Meter & Printer, 130K Miles, Lift Axles, Perfect Condition, **\$28,000.** 401-255-7325

**2007 INTERNATIONAL 4300.** 220K Miles, DT466E, Allison Auto, 25,999 GVW, 13 Yd. Heil 4000 Body, Very Clean Truck, Must See, **\$52,900 OBO.**  
Contact Bill at 401-486-5641 or 401-647-4611



**2004 FORD F350 CAB/CHASSIS.** V10, Auto, 2WD, 84" CA, Fleet Maintained, **\$2500.** 781-893-3900



**1987 MACK RD TRACTOR.** 350, 12 Speed, 46K Rears, 11x24 x5 Tires, Truck Is Like New, Call, 413-246-0880



**2019 F-550 4X4 DUMP.** Gas, 3/4 Yard Dump, Power Group, Bluetooth, Stk#19267, Watertown, MA 800-240-8128



**2006 JOHN DEERE 120C,** 10,600 Hours, Quick Coupler, 5' Tilt Bucket, Hydraulic Thumb. **\$42,900** Call 781-439-6000



**1998 MAC 30' ALUMINUM DUMP TRAILER,** Air-Ride, Liner Included. 401-434-5900



**HEIL**  
TRAILERS  
SOLUTIONS BUILT FOR YOU

[www.wbhill.com](http://www.wbhill.com)

**WB HILL**

888-537-3613 413-525-6665

**Serving You With New Ideas**

305 Shaker Rd P.O. Box 428 • East Longmeadow, Ma 01028  
wbhillinc@aol.com • [www.wbhill.com](http://www.wbhill.com) • <https://www.facebook.com/WBHILLINC>



**NOW TAKING HEIL TRAILER ORDERS**



**2007 BLACK HAWK 55 TON LOW BOY,**  
Good Rubber, Good Brakes, Ready To Work! **\$37,900**  
Call 781-439-6000



**2014 GMC 1/2 TON 4WD, W/Plow,**  
Only 19,000 Miles. **\$22,500** 401-258-7526



**RCS 18FT SNOW PUSHER, \$3500.**  
603-899-2000

## Ballard TRUCK CENTER

**Sales | Service | Parts | Leasing | Rentals**

**P: (508) 753-1403**

**[www.BallardTrucks.com](http://www.BallardTrucks.com)**

**4 LOCATIONS FAMILY OWNED / RELIABLE SERVICE !**



**2019 ISUZU FTR:**  
ALLISON 2550 RDS 6SPD. TRANS., AUTOMATIC, PALFINGER  
HAD HOOK-LIFT MODEL 185 INSTALLED, 14' BOX, PTO ON  
AUTO, AIR CONTROLS, 14' 15 YD. CONTAINER INCLUDED.  
#XKSG00729



**2009 ISUZU NPR HD**  
4HK1-TC, DIESEL AUTOMATIC, 205HP, CALL  
FOR MORE DETAILS ! **\$19,900** #497001517



**2019 HINO 155 CAB & CHASSIS**  
4 CYLINDER TURBO DIESEL, AUTOMATIC, 138" WB, PERFECT  
FOR 12' -14' DUMP/LANDSCAPE BODY, 210 SPRING SUSP.,  
AND MUCH MORE ! CALL FOR BEST PRICE! **#KK003505**



**2019 MACK GRANITE 64 FR**  
MDRIVE TRANS., DIESEL AUTOMATIC, 455HP., 18  
FRONT/ 44 REAR AXLES, ALL ALUM. WHEELS AND  
SO MUCH MORE ! **CALL FOR BEST PRICE !**



**2018 HINO 268 CAB & CHASSIS TRUCKS!**  
CALL FOR MORE DETAILS AND BEST PRICE.  
**#K4573701**



**1999 MACK CL603**  
HD CONVENTIONAL DAY CAB TRUCK, 18SPD.,  
WELL MAINTAINED, CLEAN TRUCK, 427HP.,  
SPRING SUSP., ALL ALUM. STEEL WHEELS AND  
MUCH MORE ! **\$33,500 #002714**



**Worcester | West Springfield | Avon | Johnston**





**STONEHAM**

**2018 F450 DUMP.** 4X4, 6.7 Diesel, Heated Mirrors, Plow Prep, PW, PL, AC, #181291 **\$56,195**



**2018 F550 4X4 12' ALUMINUM DUMP.** 3 Way Gate, 19,500 GVW, 6.7L Diesel, Auto, AC, PW, PL, #181430 **\$63,295**



**2019 F650 CAB & CHASSIS.** V10 Gas, Automatic, 2WD, AC, Sync, Stereo, PW, PL, #19174 **\$61,005**

### NEW 2018'S IN STOCK – READY TO GO!



**2018 F450 ALUMINUM DUMP.** Diesel, Auto, 4X4, AC, Heated Mirrors, Pwr Windows & Locks, #181568 **\$59,380**



**2019 E350 FREIGHT VAN.** E-Tracks, 12,500 GVW, SYNC Voice System, CD Stereo, Remote Key, #19659 **\$40,185**



**2018 F550 LANDSCAPE DUMP.** Diesel, Auto, 4X4, Snow Plow Prep, Payload Plus Package #183766 **\$61,995**



**2019 F350 KNAPHEIDE UTILITY BODY.** 4X4, V8 Gas, Voice SYNC, Plow Prep, PW, PL, #19795 **\$46,295**



**2018 E350 DURACUBE VAN BODY.** V8 Gas, DRW, CD Stereo, PL, PW, Voice SYNC, Cargo Rings, #183369 **ON SALE**



**\$43,295**

**2019 E350 CONTRACTOR SPECS.** V8 Gas, Auto, PW, PL, AC, #191062 **\$43,295**

### COMMERCIAL USED TRUCK DEALS – CALL TODAY



**2018 T350 HIGH ROOF FULL PASSENGER VAN.** Luggage Storage, 20,831 Miles, #18052P **\$37,490**



**2017 F250 CREW LARIAT.** 24,923 Miles, SS Plow, Diesel, Rear Camera, Navigation, Remote Start, Silver #17213P **\$58,100**



**2017 T350 PASSENGER VAN.** 19,366 Miles, AC, Rear View Camera #17195P **\$27,190**



**2014 E350 VAN BODY.** Rail Lift, AC, PW, PL, CD, V8 Gas, 36,540 Miles, #17107PC **\$19,195**



COMMERCIAL  
VEHICLE CENTER

[www.StonehamFordTrucks.com](http://www.StonehamFordTrucks.com)

211 MAIN ST. STONEHAM, MA 02180

Mon-Fri 8:30am-8pm Sat 9- 5pm Sunday 11-4

ALL PRICES NET & INCLUDE ALL AVAILABLE REBATES TO DEALER

Call Bill Pollack 1-617-733-0773 or [billpollack@stonehamford.com](mailto:billpollack@stonehamford.com)

[WWW.TRUCKANDEQUIPMENTPOST.COM](http://WWW.TRUCKANDEQUIPMENTPOST.COM)



COMMERCIAL  
VEHICLE CENTER





**PRO-TECH®**  
**SNO PUSHER**

**RUBBER EDGE**

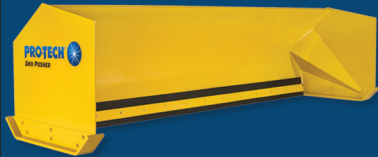

**STEEL EDGE**

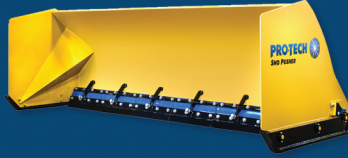

**FOLD OUT**

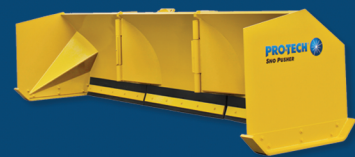

**PULL BACK**



**SUPER DUTY**

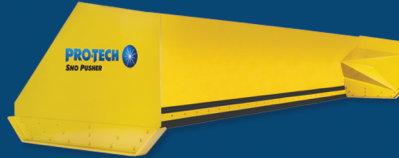

**TURF PUSHER**



Sno Pushers  
BACKED BY A  
**10 YEAR**  
WARRANTY

**SNO BLADE**



**NEW FUSION EDGE**  
A FUSION OF BOTH RUBBER AND STEEL



AVAILABLE FOR:



**SnowWolf**

**Skid Steer  
WolfPaws**



**HIGH FLOW  
HIGH CAPACITY**

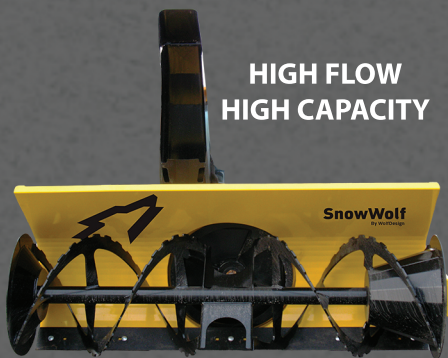

**UltraBlower**

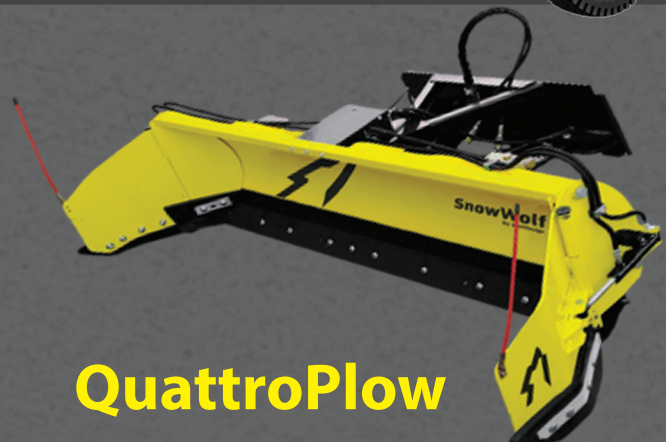

**QuattroPlow**



**1-978-745-2500**

**Truck Bodies & Equipment**

63 Bridge St. Salem, MA

**www.BrakeAndClutch.com**



**202**
**TRUCK  
&  
EQUIPMENT  
603-899-2000**
**www.202truck.com  
RT 202 Rindge NH  
SALES & RENTALS - NO SALES TAX**

**2004 J DEERE 710G. 4x4, Ext-A-Hoe, Heat, A/C, Pilot Controls, 30" Rear Bucket, New 20.5 Snow Radials, 8300 Hrs, \$36,000.**



**2004 VOLVO L70E. 11,000 Hrs, Coupler, A/C, 20.5 Radials @ 60%, No Rust, \$49,000.**



**PRO-TECH 14 FT STEEL TRIP EDGE SNOW PUSHER. Barely Used, Looks Like new, \$4000.**



**2011 LINK-BELT 350 X2. 80,000 Lbs., Only 5050 Hours, Multi-Function Hyd., 52" Bucket, Pattern Changer, \$87,500.**



**2017 LINK BELT 235 X3. 1200 Hours, New 52" JRB Bucket, Multi-Function Aux. Hyd., 57,000 Lbs. \$130,000. Or Add Gorilla GX135 Breaker With 105 Hrs, \$25,000.**



**2016 LINK-BELT 210 X3. 1230 Hours, Geith Hyd. Thumb, 48" Geith Bucket, Very Nice, \$125,000.**



**2004 KOMATSU PC160LC-7. Full Rotation Thumb, Coupler, Rebuilt Bucket, 8' 6" Wide, Only 6060 Hours, \$55,000.**



**2012 CAT 308ECR. 2505 Hours, 2 Aux. Hydraulics Circuits, Blade, A/C, Road Liner Shoes, 24" Power Grab Bucket, Long Stick, \$59,000.**



**2008 KOMATSU PC200 LC-8. 42" Bucket, Full Rotation Thumb, Just Serviced 8800 Hours, Multi-Func. Hyd., Very Good Working Machine, \$69,000.**



**1987 AUTOCAR DK64. 350 CAT 3406B, 8LL, 20F + 58R, Very Good 12R24 Tires, New Clutch, 14' Steel Body, Factory A/C Everything Intact But Not Working, 5.29 Ratio, DOT Good, \$27,000.**



**1972 MACK DM685SX. Restoration, Complete Rebuilt Cab, 2 Year Old 15' Body, 58 Rears, Perfect Frame, 237, 6 Speed, \$25,000.**



**1986 AUTOCAR DK64. Cummins L10, 8LL, 20F + 58R, Tall Rubber, 14' Steel Body, \$22,000.**



**1997 KENWORTH T800. 500 H.P. Detroit, With 50K on In-Chassis Rebuilt, 8LL, 20F + 16S + 46R On Hendrickson, 16' Steel, Clean Dbl. Frame, \$34,000.**



**2004 FREIGHTLINER FL70. 3126 CAT @ 330 H.P., 6 Speed, 12F, 21R, 160K, 2800 Gal Tank, Hose, Reel, Meter, 100% Ready, \$25,000.**



**2000 BENSON 26 FT. Aluminum End Dump, Single Point Spring Susp., Good Liner, All New Brakes Including Cans And All Valves, Good Tires, Alum. Wheels, \$19,000.**





**COMMERCIAL  
VEHICLE CENTER**

# FRAMINGHAM





**WARRIORS IN PINK**  
POWERTOGETHER

**Rt. 9 East Bound • Framingham, Ma 01701 •**  
**[www.FraminghamFord.com](http://www.FraminghamFord.com)**

**16 AVAILABLE!!! F350- F550 DUMP TRUCKS & CHASSIS**



**2019 FORD  
F350 XL SUPER  
DUTY 4X4 DUMP  
BODY: Power  
Group, Tow Pkg,  
AC, 6.7L Diesel,  
stk#17121F**



**2019 FORD F350 DRW SUPER  
DUTY XL SUPER CAB C&C 4X4: V8  
Gas, Power Group, stk#17077F**

**DUMP TRUCKS IN STOCK FOR IMMEDIATE DELIVERY!**



**\$49,999\***

**2019 F550 XL 4x4 ALUMINUM  
DUMP BODY: V10, Power Group,  
AC, stk#17221F**



**2019 F350 READING MARUDER  
DUMP: Gas, Power Group.  
Stk.#17087F**



**HARD TO FIND GEM GREEN**

**SAVE \$10,000**

**2018 F550 Landscape Body: Diesel,  
Power Group. Stk.#16807F  
MSRP: \$70,535 BUY FOR: \$60,535\***



**2019 F350 AirFlo Dump: Gas,  
Power Group. Stk.# 17049F**



**2019 F350 Aluminum Landscape  
Body: Gas, Power Group.  
Stk.#17134F**



**2019 F250 ALUMINUM  
KNAPHEIDE Service Body: Gas,  
Power Group. Stk.#17259F**



**SAVE  
THOUSANDS**

**2019 E350 16' ROCKPORT BOX  
TRUCK W/Roll-up rear door: Power  
Group. stk.# 17038V**



**2018 TRANSIT CSV Medium Roof:  
Power Group, Remote Locks.  
Stk.#17252Y  
Call Chris or Brian for Pricing.**



**2019 FORD TRANSIT CONNECT  
CARGO VAN XL: 4 Cyl, Power  
Group, AC, stk#16977D**



**BRIAN T. MCNULTY**  
**508-532-3215**

**[BRIAN.MCNULTY@FRAMINGHAMFORD.COM](mailto:BRIAN.MCNULTY@FRAMINGHAMFORD.COM)**



**CHRIS UHL**  
**617-775-9447**

**[christopher.uhl@framinghamford.com](mailto:christopher.uhl@framinghamford.com)**

Ford Motor Credit Commercial Lease Available on All Vehicles. Dealer retains all rebates. Customer must qualify for rebates on FMCC Financing. Rebates include Customer Cash, FMCC Bonus, Ford Commercial Connection. Call for vehicle specific details. Price subject to change. Also Competitive Conquest.





# HILLVIEW EQUIPMENT

SALES & RENTALS 24/7

CALL JUDE 1-508-498-0777

[www.HillviewEquipment.com](http://www.HillviewEquipment.com)

11 Commercial Way  
Milford, MA 01757

Rt. 495 to exit 19,  
Route 109W,  
Left to Birch St,  
right to Industrial Dr.  
Left to  
Commercial Way



**1984 CAT 28F:** GREAT CONDITION, READY FOR SNOW, NEW TIRES, NO EMISSIONS OR COMPUTERS CALL!



**1998 CAT D3CIII:** WORK READY MACHINE, NOT LOOSE, ALL CONTROLS VERY GOOD ACTION, GOOD BOTTOM. CALL!



**NEW & USED ROCK BLASTER HAMMERS**



**2013 CAT 316 :** HYD. THUMB. READY TO WORK. CALL!



**2001 CAT 311B:** NICE MACHINE, NO LEAKS, SMOKING, BLOW BY, WILL WORK EVERYDAY, A REAL MONEY MAKER ! CALL!



**2010 CAT 329DL:** LOW HOURS, GREAT BOTTOM, THIS MACHINE IS THE SAME AS A 330 ON WEIGHT WATCHERS !! CALL!



**2005 LULL 1044C-54:** MANY TO CHOOSE FROM, OPEN AND CLOSED ROPS. CALL!



**2005 CAT 980H:** THIS IS A REALLY NICE MACHINE, VERY COMFORTABLE, GOOD RUBBER, ALL PINS & BUSHING ARE TIGHT. CALL!



**EIK LONG REACH-PACKAGES** FROM 20 TO 160 METRIC TONS. READY FOR YOUR JOB SITE.

**TIME TO UPDATE YOUR IRON !! CALL NOW.**



**2004 CAT DR6-LGP:** STRONG MACHINE, VERY PUSHY, TOUGH MACHINE, READY TO GIVE AN HONEST DAYS WORK! CALL!



**2011 CAT 906H:** LOW HOURS, COMES W/ BUCKET, FORKS AND 3RD VALVE. CALL!



**2006 LULL 644E-42:** THIS MACHINE IS READY TO TAKE YOUR COMPANY TO HEIGHTS NEVER IMAGINED ! CALL!



**2006 LULL 944E-42:** VERY DIFFICULT TO FIND, WORK READY. CALL!



**2015 GENIE 5519 FORK LIFT:** 300 HOURS, LIKE NEW. CALL !



**2012 CAT 312 EL:** DIG FAST, TENTATIVE. TO GO. VERY LOW HOUR MACHINE PRICE REDUCTION ! NOW \$110,000 ALL THE OPTIONS! CALL TODAY!

★ **THIS MONTH'S SPECIALS!** ★



**2000 CAT 924G:** NEW MICHELIN TIRES, NEW PAINT, MACHINE LOOKS AND RUNS GREAT! CALL !

**"COMING SOON"**  
(6)  
**CAT 330-336 DL'S**  
**CALL!**



**NICK SCARVALAS**  
Commercial Sales  
857-247-9023



**COMMERCIAL  
VEHICLE CENTER**

**FORD CREDIT COMMERCIAL LEASES AVAILABLE**



**SAVE \$10,000**

**2018 F350 CREW CAB 4X4**  
9' Steel Dump Body, Rear View  
Camera, Remote Start, V8 Gas, Auto,  
F108122 MSRP \$60,560  
**SALE PRICE \$50,560**



**SAVE \$10,000**

**2018 F550 4X4 DUMP BODY.**  
6.7 Diesel, Power Equipment, Payload  
Package, SYNC Voice, Plow Prep,  
F108239 MSRP \$68,920  
**SALE PRICE \$58,920**

**500 COMMERCIAL TRUCKS IN STOCK**



**SAVE \$8,500**

**2018 F550 DURAMAG SERVICE BODY.**  
4X4, V10, 9' Aluminum, Interior  
Lights, Payload Upgrade, Pwr Group  
F107973 MSRP \$59,999  
**SALE PRICE \$51,499**



**SAVE \$9,000**

**2018 F350 CREW SERVICE BODY 4X4**  
Gas, Aluminum Wheels, Remote Start,  
Power Sliding Rear Window, DRW  
F107874 MSRP \$59,695  
**SALE PRICE \$50,695**



**SAVE \$12,000**

**2018 F550 SUPER CAB SWITCH N GO**  
4X4, Snow Plow Prep, Diesel, 19,500  
GVW, Roll Off Body, Tool Boxes,  
F109844 MSRP \$83,265  
**SALE PRICE \$71,265**



**SAVE \$11,000**

**2018 F550 LANDSCAPER DUMP.**  
4WD, Diesel, Auto, Snow Plow Prep,  
Payload Plus Pkg, Heated Mirrors,  
F107737 MSRP \$72,965  
**SALE PRICE \$61,965**



**SAVE \$16,664**

**2018 F650 10' GALION DUMP. 6.8L 320**  
Hp V10 Gas, Auto, Load Cover, Pintle  
Hook, CD Stereo, PW, PL, Pwr Mirrors,  
F108559 MSRP \$86,663  
**SALE PRICE \$69,999**



**SAVE \$8,500**

**2018 F350 12 Ft STAKE BED. Pintle**  
Plate & Hook, HD Headache Rack, V8  
Gas, CD/Stereo, AC, Htd Mirrors, PW,  
PL, F108610 MSRP \$49,370  
**SALE PRICE \$40,870**

**QUIRK FORD**

**540 Southern Artery (Rt 3A) Quincy, MA**  
**www.quirkford.com • 617-249-5660**

**Business  
Financing with  
NO Co-signer  
Required**

Prices include all available rebates. Rebates include Customer Cash, FMCC Bonus Cash, and Commercial Uplift Bonus Cash. Customer must qualify for rebates. Call for specific details. Prices are subject to change.



**NICK SCARVALAS**  
**Commercial Sales**  
**857-247-9023**



**COMMERCIAL  
 VEHICLE CENTER**

**FORD CREDIT COMMERCIAL LEASES AVAILABLE**



**SAVE \$11,297**

**2018 T350 HD 10' UTILITY VAN.**  
 Power Locking Compartments, DRW,  
 Ladder Racks, Stereo, PW, PL,  
 F108278 MSRP \$55,296  
**SALE PRICE \$43,999**



**SAVE \$10,000**

**2018 E450 14 Ft DURACUBE MAX VAN.**  
 V8 Gas, Auto, AC, 78" Interior Height,  
 Rear View Camera, Ladder Racks,  
 Cruise, PW, PL, F108359 MSRP \$58,968  
**SALE PRICE \$48,968**

**500 COMMERCIAL TRUCKS IN STOCK**



**SAVE \$9,000**

**2018 E350 KNAPHEIDE UTILITY VAN,**  
 3 Bar Ladder Racks, CD Stereo, Power  
 Windows & Locks, Remote Key,  
 F109114 MSRP \$53,625  
**SALE PRICE \$44,625**



**SAVE \$7,696**

**2018 T250 CARGO VAN. V6 Power,**  
 Commercial Bin Package, Four  
 Speaker Sound, AC, 9000# GVW  
 F108297 MSRP \$37,295  
**SALE PRICE \$29,499**



**SAVE \$8,500**

**2018 E350 ROCKPORT 16' VAN.**  
 Flat Floor, Roll-up Door, 7' Body Ht.,  
 Pull Out Ramp, V8 Gas, AC, PW, PL,  
 F108361 MSRP \$46,999  
**SALE PRICE \$38,499**



**SAVE \$9,500** QUIRK WORKS TO SAVE YOU MONEY

**2018 E350 ROCKPORT 12' VAN.**  
 V8 Gas Engine, Auto., AC, Dual  
 Side Compartments, Ladder Racks,  
 F107607 MSRP \$50,999  
**SALE PRICE \$41,499**



**SAVE \$10,000**

**2018 T350 HD ROCKPORT 12'  
 FREIGHT HAULER. V6, Auto, AC,**  
 Body Height', Cargo Rings,  
 F109252 MSRP \$44,645  
**SALE PRICE \$34,645**



**SAVE \$8,031**

**2018 TC. Lined Cargo Area W/ LED**  
 Light, Cargo Hooks, Reverse Sensing,  
 CD/Sync/Audio Input, Rear Defroster,  
 F106931 MSRP \$27,530  
**SALE PRICE \$19,499**

**QUIRK FORD**

**540 Southern Artery (Rt 3A) Quincy, MA**

**www.quirkford.com • 617-249-5660**

**Business  
 Financing with  
 NO Co-signer  
 Required**

Prices include all available rebates. Rebates include Customer Cash, FMCC Bonus Cash, and Commercial Uplift Bonus Cash. Customer must qualify for rebates. Call for specific details. Prices are subject to change.





**Tight Link Fence Co.**

Residential ~ Commercial ~ Industrial

**Mark Dillon**  
**774-365-0222**



**1971 DRESSER TD15 CRAWLER TRACTOR DOZER** - Open Cab, 4-Way Blade, Good Undercarriage, Work Ready - **\$12,500/OBO**  
CALL DAN AT 203-444-6181



**1988 MACK R MODEL.** Looks And Runs Great, 58 Rears, 12/24 Rubber, 300 HP, **\$29,950.**  
Call Mike: 401-265-7849



**1986 GENERAL LOW BED TRAILER.**  
35 Ton, With Pony Motor, Excellent Condition,  
**\$10,000**, 413-246-0880

**2015 CAT 930M**  
**3 Yard Bucket,**  
3,500 hours, Quick Coupler,  
Aux. Hydraulics. Ready to  
work. Call Chris or Mike.  
781-582-1378,  
**\$139,999**





# IPSWICH FORD

## 978-356-2916

For more details visit [www.ipswichfordtrucks.net](http://www.ipswichfordtrucks.net)



**COMMERCIAL  
VEHICLE CENTER**



**VETERAN  
OWNED BUSINESS**



**2019 F650 CAB & CHASSIS.**  
V10 Gas Engine,  
Automatic, Bare  
Chassis, 240"  
Wheelbase,  
Stk #12154



**2018 F650 DUMP TRUCK.**  
Diesel High  
Horse Power  
330, Swing-Gate  
Dump Body,  
Electric Load  
Cover,  
Stk #12102,  
**\$82,999.**



**2019 F750 DUMP TRUCK.**  
Diesel 330  
Horse Power,  
Stk #12156,  
**\$93,021.**



**F650 and F750**  
Chassis In  
Stock Both Gas  
& Diesel, for  
details & prices  
Visit- Ipswich  
Ford Trucks.net

**It Will Pay To Shop Ipswich Ford, 105 County Rd., Ipswich, MA**

Note that all prices are net of rebates and discounts



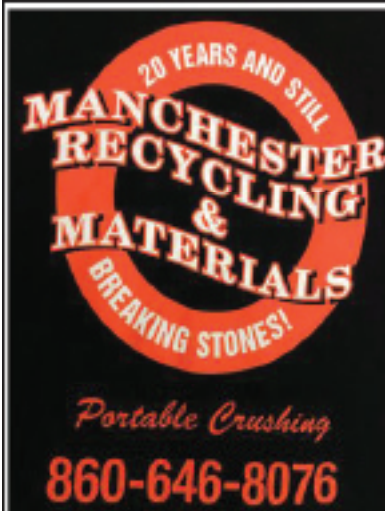

## **PORTABLE CRUSHING AND SCREENING SERVICES**

**275 WESTON STREET  
HARTFORD, CT 06120**

**CONVENIENTLY LOCATED, EXIT 33 OFF I91**



### **PRODUCTS AVAILABLE**

**SCREENED TOPSOIL**

**RECYCLED PROCESS**

**STATE OF CT APPROVED**

**TRAP ROCK**

**STONE DUST & SAND**

**MULCH & MORE**



**WE RECYCLE  
CONCRETE, ASPHALT,  
AND BRICK**

**ASK US ABOUT OUR DUMPSTER  
CAN RENTALS!**

**[WWW.MANCHESTERMATERIALS.COM](http://WWW.MANCHESTERMATERIALS.COM)**





CALL US AT 978-686-1800  
OR VISIT US AT: WWW.GENERALTRUCKCENTER.COM



**NO INVENTORY? IMPOSSIBLE! WE HAVE OVER 50 NEW HINO CONVENTIONAL CABS READY FOR IMMEDIATE DELIVERY! ALL MODELS WITH ALL VARIOUS BODY CONFIGURATIONS.**



We have 338's, 258ALP's, 238's, 268 Hydraulic Brake Chassis, 268A with Air Brakes and Leaf Spring Ride. Engine choices of 260HP and 230HP. We have De-rated (Non-CDL) 338's and 195 Cab-overs with various body configurations.



Just Arrived: 2019 Hino 268A. Air Brake, Air Ride, Aluminum Wheels. Chrome Bumper. 26' Morgan Van Body. 103" High and 102" Wide with a Curbside Door and 2 Rows of E-Track! Stk#9271, Sale Price: \$83,875.

**109 Lindberg Ave. Methuen, MA 01844**

**2007 BOMAG BW124DH-3 - 48" Dirt Roller,**  
900Hrs,  
Deutz Diesel,  
Work Ready  
**\$31,500**  
CALL DAN AT  
203-506-3860



**2003 INTERSTATE TRAILER,**  
20DTA, 10 Ton Trailer, Current Inspection,  
**\$5000 OBO,** 401-270-5621



**BOBCAT TOOL-CAT.** Includes 6 Ft. Snow Blower,  
Used 3 Times, **\$27,000.** Farmington, CT  
860-676-0411



**2000 FREIGHTLINER TRI-AXLE DUMP TRUCK.** CAT C15 435 HP,  
Pre-Emmissions, 8-Spd Dbl LL, 18K Front,  
46K Rears, 20K Pusher, AC, Scuttles, Pintle  
Hook, Air To The Rear. 300K Miles, Great  
Shape, **\$55,000** 781-844-3868



**2000 INTERNATIONAL \$2674 T/A DUMP.** N14 435  
Cummins, 8 Spd Eaton, 384K Miles, Front 4.25 Float Tires, Rear  
11.24 Tires, 385 Lift Axle Tires, All Alum Rims, AC, Cruise, AM/FM/  
Cass, Pass. Side Apollo, Air Tailgate, Rear Pintle Hitch W/Air, 17'  
Steel Body, Elec. Cover, All Good Rubber, Good Brakes, 2nd Owner,  
Used Daily, **\$49,000.** 860-234-4299



**1978 PETERBILT 359.** 400 Big Cam 1,  
Rto 13 Speed, 38 Rears On Pete Air Ride, King Pin Flatbed.  
Must See, Feel Free To Call For Any Info,  
**\$17,500 TRADES CONSIDERED,** 774-286-6434



**American Radiant Technologies**  
Northford, Connecticut 06472  
**877-214-2888**

### Radiant Garage Floors

- PEX-AL-PEX tubing & under slab insulation
- Distribution Manifold w/ threaded fittings
- Pressure Test Assembly

**500 sq ft Only \$779! • 1,500 sq ft Only \$1,999!**  
**5,000 sq ft Only \$6,429!**  
Shipping not included • Pricing subject to changes



# GENERAL TRUCK CENTER INC.

ASK US HOW WE  
CAN LOCK IN YOUR  
MAINTENANCE  
COSTS FOR 6 YEARS  
WITH P3MP

**Selling Cab Overs Since 1961!!**

109 Lindberg Ave. Methuen MA 01844 • [www.generalttruckcenter.com](http://www.generalttruckcenter.com)

**978-686-1800**

**603-560-0668**

Nights and Weekends



**2016 HINO 268A.** 148K Miles. Automatic. 26' Dry Body w/ 3500 Lb Lift Gate. stk#15116, **\$59,900.**



**2019 HINO 268A.** Air Brake. Alum Wheels. Chrome Bumper. 26x103x102. Curbside Door. 2 Rows E-Track. stk#9261, **\$83,875.**



**2018 Hino 238.** 271" WB, 23,000 GVW, stk#9170, **\$59,900.**



**2018 HINO 155.** 16' Morgan Dry Body. 3.9% Financing 72 Months. **\$49,900. stk# 8902.**



**2019 HINO 338.** 26' Morgan w/ Curbside Door. 3300 LB Liftgate, Alum Wheels, Chrome Bumper, Cold Package, stk#9336, **\$97,300. Save \$30,000!**



**2014 ISUZU NQR.** 109" WB, 132K Miles. 6 Speed Auto, Heated Mirrors. P/W/L, A/C, stk#15140, **\$28,900.**



**2013 HINO 338.** 6 Speed. 197k miles. 26' Morgan. Dual Zone TK T-1000. Curb/Roadside Doors, stk#15078, **\$36,900.**



**2012 HINO 258ALP.** 271" WB. 145K, 26' Morgan Dry Body w/ E-Track and Translucent Roof. Rear self-leveling Susp., 25500 GVW. stk#15069, **\$38,900.**



**2014 ISUZU NPR-HD DIESEL.** 99K miles, 16' Morgan Insulated w/ Tri-fold Swing. Carrier 40x, AM/FM/CD/USB. P/W/L. Heated Mirrors. stk#15100-15102, **\$29,900.**



**NEW ISUZU GAS,** Hd With Lightweight All Aluminum Van Body, Crossmembers, Longsills, Etc. More Payload..... Great Price **STK#8676. \$43,344.**



**2016 HINO 195.** 175K miles, 150" WB, Cold Package. AM/FM/CD. Heated Mirrors. Sold and Serviced Here at General Truck Center. stk#15149, **\$26,900.**



**2015 ISUZU NRR.** 87K Miles, 19,500 GVW, 132" WB, AM/FM/CD. P/W/L, Heated Mirrors, A/C, stk# 15118, **\$29,900.**



**2013 ISUZU NQR.** 121K Miles, 132" Chassis, 17950 GVW, 6830# Front, 14550# Rear Axle, stk#15082, **\$25,900.**



**2014 NPR-HD.** Low Miles, 56K. 16' All Aluminum Stake Body. AM/FM/CD. P/W/L. A/C. Ready to go! stk# 14952, **\$38,900.**



**2012 ISUZU NQR.** 174K Miles. Automatic Trans. AM/FM/CD. stk#14737, **\$18,900.**



**2014 HINO 268.** 153K Miles, Allison, Chassis Can Be Stretched To Fit Up to 26' Body, stk#14929, **\$28,900.**



**2014 ISUZU NPR-HD.** 4 to Choose, 16' Insulated Reefer Bodies w/ Carrier 40K, Swing Doors, 110K Miles, stk#15039-15042, Starting at **\$29,900.**



**2010 Isuzu NQR.** 17950 GVW. Morgan 16' Body. 10'10" height. Aluminum Ramp. P/W/L. Heated Mirrors. stk#14722, **\$22,900**



**2016 ISUZU NPR.** 110K Miles, Gas Engine! 16' Dry Body, Heated Mirrors, A/C. AM/FM/USB w/Bluetooth, Purchased & Serviced Here Since New! stk#15132, **\$ 31,900.**



**2013 HINO 338.** 233K Miles, 6 Speed Transmission, 24' Dry Body w/ 2 Rows E-Track, 4000 LB Lift Gate, Dual Tanks, stk#15079, **\$26,900.**

\*TAXES NOT INCLUDED, 100K MILE LIMIT, .20 CENTS EVERY MILE ABOVE 100K. Dealer is not responsible for errors in price or in description of vehicles





**1-800-394-5889**  
179 Belvedere Road  
Gilsum, NH 03448  
**WWW.TSR-RACING.COM**

**Powerglide Air Test Kit**  
**Complete Powerglide Pro Tree Transbrake \$279.95**  
**TH400 Deep Cast Aluminum Pan**  
**TH400 Billet Direct Drum Spring Retainer & Aluminum Modulator/Solenoid Hold Down**  
**Powerglide Overhaul Kit**

**Powerglide Deep Oil Pan**  
**Powerglide Reverse Spring Retainer Tool**  
**Powerglide Bushing Driver Set**  
**Do-it-yourself Powerglide Pro Tree Transbrake Kit \$164.95**  
**1.80 Long Powerglide Gear Set**

**Powerglide Handbook written by Carl H. Munroe \$21.95**  
**Powerglide Vent Tanks**



**1973 HOUGH H100 WHEEL LOADER.**  
855 Cummins, 6 Yd Bucket, 29.5x25 Tires, Runs And Operates Excellent, **\$7,500. or B.O.,**  
Lawrence, MA 603-973-0809



**1993 VOLVO L90 B LOADER** - One Owner, 6,000Hrs, Perfect Condition, Work Ready - **\$40,000**  
CALL DAN AT 203-444-6181



**CAM 20 TON TRAILER:** Double Break Beaver Tail w/40"x80" Air Powered Ramps. Please Give Chris a Call for more details. 781-582-1378. Plympton, MA





**Truck Sales, Service & Parts Since 1959**  
**182 SW CUTOFF, RT 20, Worcester, MA**  
Visit [www.dariodiesel.com](http://www.dariodiesel.com) 877-218-8132

### WORK READY CONSTRUCTION TRUCKS



**2019 VOLVO VHD84B300 17' 7" Bi-beau BMT High Lift Gate.** D13 500 HP, 14 Spd, Engine Brake, 22K F/A, 20K Pusher, 46K R/A, stk#VHD283



**2019 VOLVO VHD84B300 8x4.** D13 500 HP, Severe Duty I Shift, Engine Brake, 212" WB, 86K GVW, 315 Miles, stk#VHD286



**2019 VOLVO VHD64FT300.** 13 Speed, I-Shift, Heavy Hauler Tractor, stk#VHD282



**2019 VOLVO VHD84F300 8x4.** D13 455 HP, Severe Duty I Shift OD w/13 Spd Crawler, 232" WB, Engine Brake, 86K GVW, 317 Miles, stk#VHD281

### LARGE HINO INVENTORY AND MORE UNITS ON THE WAY!



**FINANCE AT 5.5% WAC**

*A Good Tool For Your Trade*





**SCOT RODMAN**  
FAMOUS FOR ROCK  
BOTTOM PRICING!  
855-609-3376



**557 HIGHLAND AVE (EXIT 19C RT 95)  
NEEDHAM, MA • 855-609-3376**



**TIM DUFFY**  
781-267-5057



COMMERCIAL  
VEHICLE CENTER



**2019 FORD F-550**  
4-5 YF IROQUOIS DUMP BODY  
#KA07452  
SAVE \$6,084 DEAL #38891  
**\$54,995**



**2019 FORD F-550 XL**  
CAB & CHASSIS  
#KA10120  
**CALL FOR PRICING !**



**2018 FORD F-350**  
DUMP TRUCK  
#JC72982  
SAVE \$7,405 DEAL #35241  
**\$40,995**

## \*\*\* FEBRUARY SPECIALS \*\*\*



**2018 FORD F-350**  
CREW-CAB LARIAT  
#JC97195  
**CALL FOR PRICING !**



**2019 FORD F-550 XL**  
CAB & CHASSIS  
#KA10119  
**CALL FOR PRICING !**



**2018 FORD TRANSIT CONNECT VAN**  
\*\* ONE OF OUR LAST 2018 VANS !  
SAVE \$5,241 OFF MSRP !  
\$19,999  
#J369862



**2019 FORD F-250 STX**  
W/ FISHER XV2 PLOW  
WE'RE STOCKED W/ PLOW TRUCKS !  
CALL FOR PRICE  
#KC93975



**2019 F-550 SWITCH-N-GO**  
#SKA00391  
JUST ARRIVED ! CALL FOR PRICE !



**2019 FORD E-350**  
W/ 14' DURACUBE  
INCLUDES RAMP, TRANSLUCENT  
ROOF & E-TRACK !  
**\$40,995**



**2018 FORD TRANSIT READING**  
SERVICE BODY W/ LADDER RACK  
#JB23257  
SAVE \$8,635 OFF MSRP  
**\$39,995**



**2019 FORD F-350**  
W/ ALUMINUM SERVICE BODY  
#KC93980  
**CALL FOR BEST PRICE !**



**2019 FORD E-450 UNICELL**  
#KC21338  
CALL FOR MORE DETAILS  
& BEST PRICE !

**\*\* WE LEASE COMMERCIAL VEHICLES \*\* CAB & CHASSIS'S ARRIVING DAILY \*\* WE CAN BUILD IT THE WAY YOU NEED IT !!**

**855-609-3376**  
**WWW.MUZIFORD.COM**

Includes all rebates, must finance with dealer, must qualify for commercial uplift, trade assist, tax, title and fees extra, price subject to monthly rebate adjustments. See dealer for complete details. All leases 10.5K miles, 24 months. Includes cspp. Offer ends 2-28-19



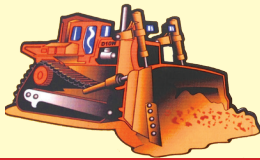

# THE N.I.C.E. COMPANY

9 Rosenfeld Drive, Hopedale, MA

Toll Free # 855-313-2441 • [www.theniceco.com](http://www.theniceco.com)

**THANK YOU FOR MAKING US THE FASTEST GROWING  
HEAVY EQUIPMENT RENTAL COMPANY IN NEW ENGLAND!!!**



**2016 Volvo EC350EL, 4000 hours, Aux.  
Plumbing, 12' stick, 65" bucket. \$149,000**



**2014 KOMATSU WA380:  
5,000 Hours, Nice Unit, \$119,000.**



**2014 KOMATSU WA470:  
7,000 Hours, Ride Control, 26.5 R25 Tires,  
\$149,000.**



**2016 CASE TR270 Tracked Skid Steer,  
450 hours, Aux. Hydraulics, EH controls,  
rubber tracks, GP bucket. \$34,500.**



**2012 Volvo EC340DL, 4770  
hours, AC, 21' reach boom, 54" HD  
digging bucket. \$114,000**



**2012 CAT 420F: 2,000 Hours, 4WD,  
Extend-A-Hoe, \$59,000.**



**2012 CAT 420F IT: 2,200 Hours, 4x4, Air Ride  
Seat, Heat/AC, Tilt Steering Wheel, Extendable  
Stick, Aux. Hydraulics, QC, \$69,500.**



**2014 CAT 312E, 685 hours, hyd. QC  
bucket, 11' stick, aux. hyd., AC. \$94,500**



**2006 CAT 330DL, 14000 hours,  
Very clean unit! \$79,000.**



**2013 DOOSAN 225 LC: 5,500 Hours,  
Hydraulic Thumb, \$63,500.**

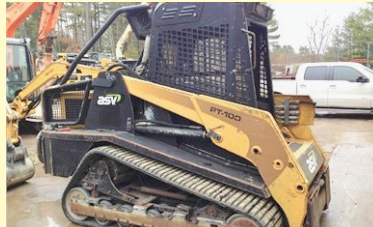

**2009 ASV PT100, 2700 hours, Fecon  
72" Mulcher, AC. \$39,000.**



**2014 CAT 308E, 2200 hours, rubber block  
pads, backfill blade, swing boom, CV, QC,  
\$55,000.**





**2016 FORD TRANSIT 250 CUTAWAY SERVICE BODY**, In Stock Ready To Work ! Call Today 617-719-0092

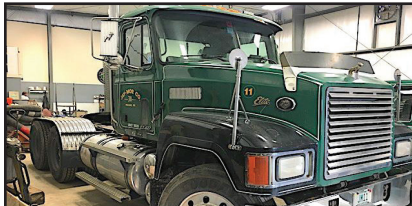

**1997 MACK CH613 ELITE**, Tandem Axle Tractor, 247K Miles, 427HP., Excellent Condition, Ready To Work! **\$29,500** 781-439-6000

# BREAKALL



**HYDRAULIC HAMMERS FOR ALL MAKES, MODELS & SIZES**  
**1-888-780-9800** **BREAKALLHAMMERS.COM**



**Residential ~ Commercial ~ Industrial**  
**Mark Dillon**  
**774-365-0222**



**2014 LEE BOY PAVER**. 8510. Excellent Condition, 1000 Hours, With Heavy Duty Sced, **\$110,000.** 401-255-4078

## RIVERS EDGE TRUCK SALES

**183 River Road**  
**Uxbridge, MA**

**401-692-0780 For Emile**  
**FOR**  
**401-692-0781 For Scott**



**2004 DAMON SPORT RV**. Cummins, Allison Automatic, 39,000 Miles, Primo Condition, Bedroom & Kitchen Bump Outs, Sleeps 6, Awning, Leveling, And All The Essentials, **\$40,000**



**FUELING STATION**  
 5,000 gal Fuel tank, with gas boy pump all contained, **\$10,000**



**1996 MACK CH613 HEAVY SPEC TRACTOR**. Wet Line, 46,000 Rears, 12,000 Frt Axle, New Turbo, Many Updates, Very Clean and Ready To Work, **\$22,000**



**2008 STERLING TRACTOR**. Mercedes Benz Engine, 372,000 Miles, 10 Speed Eaton, 23,000 lb S/A, 80% Tires, Mint Condition, Ready To Work, **\$7,500.**



**1999-2000 MOFFETTS 5500**. 12' Mast, Low Hours, Very Good Condition, Multiple To Choose, **\$13,000**



**2007 FREIGHTLINER M2 Cab & Chassis**. Mercedes 300+ Hp, 202,000 Miles, Well Maintained, Good Rubber, (file photo) **\$9,500**



**DAVE'S ENTERPRISES**

42 CHIPAWAY RD. EAST FREETOWN, MA

**2005 F550 4X4  
SERVICE BODY:**

Diesel, Automatic,  
Power Group, Ladder  
Rack. Locking  
Compartments. New  
EGR Cooler, New  
Injectors. Please Call  
For Details. You'll Be  
Glad You Did.

**508-726-0077****2002 BWS TRIAXLE  
LIVE FLOOR  
45'x102"x13'6"  
TRAILER.**

118 Yard Capacity,  
11R24.5 Michelin on  
Polish Alum, Air Ride  
w/Rear Lift Axle,  
Ready for Mulch Season,  
**\$29,500.**  
Journeyman Truck Sales  
603-944-6466



**1996 I.H. 2674.** Cummins N-14 Red Top 8LL, 18 +  
46 on Hendrickson, 2300 Gallons Water, 350 Fuel, 5 Ton  
Crane, 222K, **\$50,000.** 603-899-2000



**2008 MACK CHU 613.** MP8  
460 HP, Eaton 13 Spd., Air Ride Cab,  
Camelback Suspension, Wet System,  
Aluminum Wheels & Tanks, Virgin Tires,  
217K Miles, **\$42,000 OBO.**  
860-428-5333

**LANG'S CORNER GARAGE**

**SNOWPLOWS**

**IN TAX-FREE NH!**

**351 WALLIS RD. • RYE NH**

**603-431-9727**





**888-263-8050**  
**Call Dan Rott**



**GREAT SELECTION OF NEW & USED HEAVY EQUIPMENT & ATTACHMENTS  
 FINANCING AVAILABLE ON ALL UNITS UP TO 60 MONTHS. CALL FOR DETAILS.**



VOLVO L120. Runs  
 Excellent,  
 \$ 29,500.00



VOLVO L330 LARGE  
 LOADER. Very Good  
 Runner, \$39,500.00



CAT 928G. 6750 Hours,  
 Nice Unit, \$56,000.00



2003 KOMATSU  
 WB150AWS. Runs  
 Great, \$23,500.



KAWASAKI 65TM.  
 3900 Hours, Runs Great,  
 \$62,500.00



2012 Volvo MCT125C.  
 Full Cab, Heat, A-C,  
 \$29,000.



VOLVO A35D HAUL  
 TRUCK. Used Every Day,  
 \$79,000.00



2000 IR 4410 PAVER.  
 6410 Hrs, Runs Well,  
 \$29,000.00 #CE3361

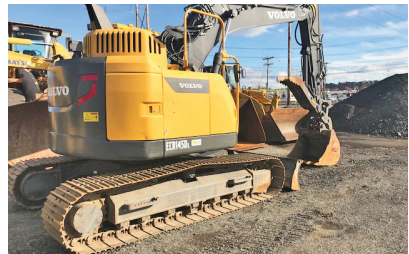

Volvo ECR145DL.  
 1950 Hours, Nice,  
 \$109,500.00

**WOBURN, MA - AVON, MA - JOHNSTON, RI [www.WoodCoMachinery.com](http://www.WoodCoMachinery.com)**



# R & R INDUSTRIES

**We Buy All  
Scrap Metals**

**www.RRTrucksAndEquipment.com • Sales@RandRind.com**

**195 Rocus Street, Springfield MA 01104**

**413-733-2118**

## TOP \$ PAID FOR ALL METALS

**\* ALL FERROUS & NON FERROUS METALS\***  
**COPPER/BRASS/ALUMINUM/STAINLESS/IRON**  
**& STEEL\* MACHINERY\* HEAVY EQUIPMENT\***  
**CARS/TRUCKS\***



**1996 FORD F350 MECHANICS TRUCK.** 7.3L Powerstroke Diesel, 5 Speed, DRW. Only 137K, 6 New Tires, 11" Walk In Service Body w/ Sliding Roof, Lots Of New Parts, **\$6,295/BO**



**1993 FORD F350 AMBULANCE.** Set Up As TV Broadcast Truck, Heat, AC, 120V Inverter, Lots Of Storage, Super Clean, 7.3L Diesel, AT, 6 Brand New Tires, **Only \$6,995**



**GROVE SNORKELIFT MZ116B.** 125' Boom Lift, Deutz Diesel, Runs & Works Perfectly, 4 New Tires, **\$12,250/BO**



**1987 CHEVY C70,** Diesel, 5 + 2 Speed, Only 29K Miles, Rust Free Cab & Frame, Runs & Drives Great, Excellent Cond, Sold As Chassis Cab, \$4,995, With Bucket Unit & Steel Flatbed Add \$1500.



**2001 STERLING ACTERA.** CAT 3126, 6 Speed Manual, 26' Morgan Reefer Body, Thermo King KD II, Ramp, 26K GVW, **Only \$6,696/BO**

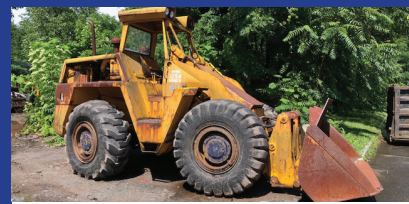

**MICHIGAN 125A Series II DGM LOADER.** 6V-53 Detroit Diesel, 3.5 Yard Bucket. Runs & Works Great, PS, Good Tires, Great Snow Machine, **\$7,500 Or Will Part Out**



**(2) HEAT WAGONS.** 250 MBTU Gas/ Propane Fired, Portable Space Heaters, Good For Construction Sites, Large Warehouse, **Only \$1,000 Each Or Best Offer**



**10' SUPER HD SNOW PLOW.** For Loader Or Big Truck, Manual Angle, Only Needs Paint, Was \$1,200 **NOW \$950/BO** Snow Is Coming, Others Available \$500 & Up



**1995 IH 4900 Bucket Truck.** DT 466, Auto, Air Brakes, Utility Body, Set Up For Tree Work, W/ External Hydraulics & Winch, Not Pretty But Runs & Works Well, CDL Required, **Only \$6,250**



**20' CARGO/STORAGE CONTAINERS.** Excellent Condition, New Rubber Roof, Vinyl Siding, Window, **\$2,495/BO** Other Units Avail **\$650 & Up**, (3) 40' Sea Containers **\$1,800 & Up**



**1999 GMC 3500 FLATBED CAR CARRIER.** Recently Replaced 6.5L Diesel, Runs Great, 19.5 Tires, 19' Alum Carrier Body, Has Transmission Problem, **\$5,500/ Will Separate**



### CLARK C-500 FORKLIFT.

Runs & Works Great,  
Propane Power, Triple  
Mast With Side Shift,  
Only 2100 Hours,  
4,000# Lift Capacity  
**\$3,250**



**GREAT DANE 53' FLAT BED TRAILER.** New Brakes, Good Tires, Ready To Go!, **Only \$3,350**



**1986 ISUZU NPR W/ Olsen Grummen 16' Walk In** All Aluminum Van, 4 Cyl Isuzu Diesel, 5 Speed, Runs & Drives Great! **Only \$4,500/BO**



**STORAGE UNITS** 16', 18', 20', 24', 30', & 40' Storage Or Instant Garage **\$650 & Up**

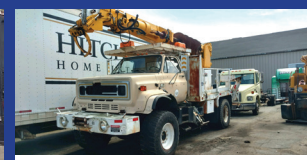

**1990 MARMON-HARRINGTON.** 6x6, AWD, Built On GMC C-70, 8.2L Diesel, 6 Speed, Locking Axles, 16' Steel Body, Altec Crane, Hyd Outriggers, Hyd Auger, 2 HD Winches, **Only \$12,500 Will Separate**



# Lowbed Johnson

## 1-800-660-2412

**Moves Construction Equipment**  
Serving Massachusetts and  
Southern New Hampshire



**2015 HALLMARK  
PASSPORT 25'**  
Enclosed Car  
Trailer: Excellent  
Condition. **\$7,899,**  
Call Geno. 866-263 8712  
Fitchburg, MA



**1988 READ  
RD-40  
SCREEN-ALL,** No  
Issues, Works And Runs  
Excellent, Many Extra  
Screens,  
**\$25,000 OBO,**  
Ray, 401-265-6112



**JOHN DEERE 640D  
SKIDDER.** Only 7,000 Hours,  
Call For More Info,  
413-268-3600 Or  
413-535-7210



**SNOWPLOWS AND SANDER,**  
**\$800 And Up OBO.** 413-374-5331

**CAREY AUTO**  
INC.  
TRUCK EQUIPMENT  
SALES

37 County Road  
Route 106  
Plympton MA 02367  
PH: 781-582-1378  
FAX: 781-585-4438

## 26' LANAU DUMP TRAILER



**1989 NORDBERG 1352  
OMNICON PORTABLE CONE  
CRUSHER:** S/N: 5202-577, Simplicity 6203,  
6' X 20', Triple Deck Horizontal Screen, 200 HP,  
480 Volt Soft Start Electric Motor, Three Axle  
Nordberg Carrier, **\$110,000 OBO.** Chris,  
860-460-0767 Or Chm@Terrafirmus.Com



**48" SIDES, 54" HIGH LIFT GATE.**  
**\$54,000 includes FET**

**SALES,  
SERVICE,  
PARTS**

**CALL TOLL FREE: 866-637-4076**  
**WWW.CAREYTRUCKEQUIPMENT.COM**

**CUSTOM METAL  
FABRICATION  
AVAILABLE**



**KAGE & METAL PLESS PLOW & ICE B'GONE MAGIC DEALER**

Blade and Box combos for Skid Steers & Wheel Loaders! Ice B'Gone Magic, the "Original Magic Salt" - Always Imitated, Never Duplicated! In bags, buckets, bulk, liquid or enhanced brine. Jugs, totes, containers & stock pile spraying available. Ice B'Gone is:



**Seasonal Outdoor Supply (SOS)**  
**401-943-8866**



- 85% less corrosive than rock salt.
- Pet & environmentally friendly
- Works at temps as low as 35° below zero.
- Eliminates black ice & hard packed snow
- Effectively prevents bonding of snow & ice.
- Highest residual residue
- Reduces damage to concrete, foliage & equip.
- Reduces application rates by up to 50%.
- No messy white residue.
- Recognized by the EPA for safer chemistry



**2013 VOLVO EC220 DL EXCAVATOR** - 50,000 LB Excavator, 36" & 42" Buckets, Aux Hydraulic, Hydraulic Coupler, Back Up Camera - **\$115,000** CALL DAN AT 203-506-3860



**(2) 2014 MAC ALUMINUM HALFROUND DUMP TRAILERS.** 40X102, 60 In. Sides, Tarps, Liners, Aluminum Wheels, Virgin Tires, 9800 Lb. Lightweight, Excellent Shape, **\$43,000 Each** **OBO.** 860-428-5333

**2012 VOLVO VNL64T780.** 10-Speed, Cummins ISX-15 Engine, Thermo-King APU, Low, Low Miles 579,300, New Steer AND Drive Tires, New Radiator (Saving You \$2,300!), And New Reconditioned Transmission, (Saving You \$6,800)!!!! **\$38,500.** Smithfield, RI 401-219-4298, John



ABRASIVES



SAFETY EQUIPMENT



HIGH PERFORMANCE  
BLAST POTS

**RAPID PREP**

NATIONWIDE EQUIPMENT  
RENTALS, SALES  
& SERVICE



SURFACE PREP  
POWER TOOLS

Full Service Provider of Equipment, Supplies and Consumables

North Kingstown, RI / Chula Vista, CA / Chesapeake, VA / Lakewood, WA / 877.529.2124 / rapidprep.com





## Quality Iron Solutions

**709 Keith Ave., Pembroke NH 03275**  
**Phone: 603.229.3200**



**FOR SALE**  
**w/5,000 Hour**  
**Warranty**



**2017 McCloskey 512R High Production Trommel Screener**  
 with Remote Control Grizzly & 16' Radial Stacker, 12' 6" Feed Hopper,  
 5' x 12' Trommel, 3/4" Screen, Cat C3.4B 120 HP, In Line 4 Cyl. Engine. 197 hours. **\$189,000**



**2015 Ace Torwell Sander.** 14 Ga. Steel Hopper w/Single Piece Sides and End Plates, 3 Gussets (per side), 8ft. Hopper, Balanced Lifting Eye w/Main Brace, 14" Center Balanced Spinner Disc, Heavy Duty Electric Clutch, 13" Conveyor w/662 Pintle Chain, 9 HP Honda OHV Engine, In-Cab Control Panel - Electric Start, Choke, Throttle and Conveyor Controls, Wood Runners for Easy Loading and Clean Out, Heavy Duty Woven Screen, Heavy Duty Hold Down Straps and Ratchet Sets, 12V Battery and Battery Box, Quick Disconnect Cab and Engine Harness w/ In-Cab Controls, Self Adjusting Conveyor Tensioner Aids In Performance and Chain Life., **\$2900**



**2012 HYUNDAI HL757-9.**

Cummins QSB 6.7, 164 HP, 3rd Spool, Ride Control, On board scale, Craig Hyd, Coupler, 3.7 Yard Bucket, Heated Mirrors, 20.5 R-2516PR L3 tires, 4,970 Hours, Very Clean, **\$89,000.**



**2014 HYUNDAI 210 LC-9 EXCAVATOR.**

Cummins QSB6.7, Hydraulic Thumb, Ransom Quick Coupler, 1.7 cu. yd. Bucket, 28" Track Shoe Width, 4,618 Hours, Good Condition, **\$99,000.**



**BRADCO POWER SWEEPER ATTACHMENT.**

Fits Mini Loader & Skid Steer, 72", Forward/Reverse, Two Pin Quick Attach Hoses, Flat Face Couplers, Easy Dumping, New Brushes!, **\$2,900.**



**1999 EAGLE PICHER MOFFETT 7M50 TRAILER MATE.** 6-8K Lifting Capacity, 1,855 Hours, **\$4,900.**



**2005 KODIAK C6500.** VIN 1GBP7C1345F516648, Isuzu 7.8L Motor, 9 Spd. Eaton Fuller Transmission, 24,642 GVW, 351,822 mi., 6500 / 17,300 LBS, **\$19,000.**



# GLOBAL Truck Traders, Inc.

603-239-7008



524 KEENE RD. (RT.10) WINCHESTER, NH 03470 • WWW.GLOBALTRUCKTRADERS.COM



**1995 MACK CH613.** E7-350 HP, 13 Spd OD T-2130, Jake Brake, Camelback, 56K GVW, 186" WB, 78K Miles, stk#54066, \$24,250.

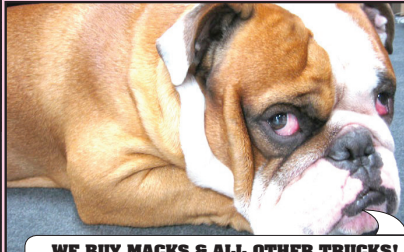

**WE BUY MACKS & ALL OTHER TRUCKS! IMMEDIATE PAYMENT - CALL TODAY!**  
Do you have a Mack or other used truck for sale? Running trucks, parts trucks, damaged trucks of all makes & models wanted.  
Call Sam or DONNY 603-239-7008



**2002 STERLING ACTERRA 7500 10' Dump.** CAT 3126 300HP, Eaton 7 Spd, Pintle, Air To Rear, 33K GVW, 151K Miles, stk#53040, \$19,500.



**1998 INTERNATIONAL 2674 Sewer Rodder/Septic Tank.** Vactor 2110-36, DT 530, 10 Spd, 41,200 LB GVW, 125K Miles, stk#531914, Call For Details.



**1978 MACK SUPERLINER RWS786LST w/Holmes 750 Wrecker.** E6-2V 300 HP, 6 Spd., Engine Brake, 232" WB, 12K F/A, 38K R/A, 168K Miles, stk#38941, \$27,500



**2008 MACK MRU613 Hercules Front Loader.** 330 HP MP-7, Allison Auto, 212" WB, 20K F/A, 46K R/A, 227K Miles, stk#1518, \$54,900.



**1994 MACK CL700.** 350 HP, 8LL, Jake Brake, 198" WB, Wet System, 56K GVW, T/A, 537K Miles, stk#1711, \$20,250.



**2006 KENWORTH T300 w/Presvac 2800 Gal. Alum. Tank.** Cummins 315 HP, Auto, Engine Brake, 33K GVW, 183K Miles, stk#114441, \$42,500.



**1993 MACK RD688S Dump.** E7 400HP, 8LL, Engine Brake, 62K GVW, Set up for Plow, Wing & Sander, 465K Miles, stk#16528, \$29,250.



**2011 MACK PINNACLE CHU613.** 505 HP, MP-8, M Drive, Air Ride, Engine Brake, 200" WB, 59,280 GVW, T/A, 440K Miles, stk#7391, \$43,500.



**2007 KENWORTH T300 Septic Vacuum w/Jetter & Fresh Water Storage.** Cummins ISC 260 HP, Allison Auto, Engine Brake, 26K GVW, 181K Miles, stk#204880, \$42,500.



**1989 MACK R686ST Dump w/Henderson 12.5 Stainless Sander.** E6-350HP, 9 Spd, 50K GVW, 83K Miles, stk#2946, \$19,500.

**YOUR NUMBER ONE CHOICE FOR MACK PARTS, CALL DONNY at 603-239-7008**

**524 KEENE RD. (RT.10) WINCHESTER, NH 03470 WWW.GLOBALTRUCKTRADERS.COM**

**PORT DELIVERY AVAILABLE • FINANCING AVAILABLE**





524 KEENE RD. (RT.10) WINCHESTER, NH 03470 • WWW.GTTPARTS.COM

PRIMARYLY SERVICING, SELLING AND PARTING OUT MACK TRUCKS, BUT YOU'LL NEVER KNOW WHAT WE'RE GOING TO HAVE! INVENTORY CHANGING DAILY! NEW, GOOD USED & HARD TO FIND PARTS!

**MACK PARTS GALORE!**  
**WWW.GTTPARTS.COM**

JOIN US ON FACEBOOK @  
 GLOBAL TRUCK AND PARTS

**DONNY'S DEALS – CHECK OUT OUR CURRENT SPECIALS & CALL FOR OTHERS!**

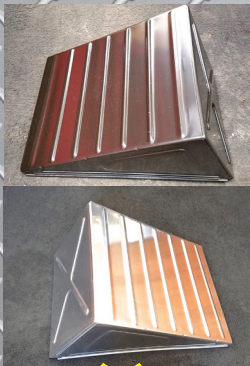

ALUMINUM CHROME MACK RD.  
 BOXES FOR \$175  
 BLACK ALUMINUM BOXES FOR \$100.  
 SAVE OVER 50%  
 FROM OTHER PARTS STORES!

**MACK EMBLEMS & DECALS IN STOCK.**

JOIN OUR FACEBOOK GROUP FOR MORE DEALS!  
**GLOBAL TRUCK AND PARTS**  
<https://www.facebook.com/groups/globaltruckandparts/>

**Global Truck and Parts**  
 603-239-7008



**SPOKE, HUB & BUDD  
 WHEELS, BEARINGS, SEALS,  
 CONVERSIONS!**



**CABS, PIECES AND PARTS**



**NEW & USED HOODS AND  
 COMPONENTS**



**INSPECTED & REBUILT ENGINES**

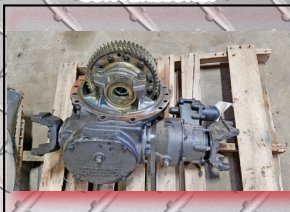

**DIFFERENTIALS, PUMPKINS,  
 CHUCKS... INSPECTED GEAR SETS  
 AND ALL THE PARTS TO REBUILD  
 YOUR OWN!**



**TANDEMS, FROG LEGS, PUSHERS,  
 TAGS AND MORE!**



**COMPLETE FRONT ENDS, BEAMS,  
 SPINDLES, KP'S AND MORE!**



**REAR AXLE HOUSINGS.  
 CAST, STEEL, AIR RIDE AND  
 CAMELBACK.**



**SUSPENSION PARTS. HANGERS,  
 SHACKLES, BRACKETS, ETC.**



**DUMP BODIES, ROLLOFFS,  
 BOOMS, BEDS, PICKERS**



**NEW & USED BUMPERS,  
 BRACKETS, GUARDS**



**NEW & USED DOORS, WINDOWS,  
 FELTS, LATCHES, LOCKS, SEALS,**

**WE CARRY ALL THE NEW AND USED PARTS TO HELP YOU COMPLETE THE JOB. CALL US WITH YOUR NEEDS!**

**HILLSBORO WE ARE THE ONLY AUTHORIZED HILLSBORO FLATBED DEALER IN NEW ENGLAND HILLSBORO**





**American Radiant Technologies**  
Northford, Connecticut 06472  
**877-214-2888**

### Radiant Garage Floors

- PEX-AL-PEX tubing & under slab insulation
- Distribution Manifold w/ threaded fittings
- Pressure Test Assembly



**1995 GMC TOPKICK 7000.** 6 Cyl. CAT Diesel Power  
3116, 6 Speed Standard, 22' Flatbed, 224,400 Miles,  
25,950 GVW, Asking **\$5500.** Woonsocket, RI 401-769-0271



**2017 DODGE RAM 3500.** Cummins Diesel, 70K Miles,  
Knapheide Enclosed Service Body Lined Inside, No Damage Or Rust,  
**\$44,950.** New Gloucester, ME 207-650-8984



**HI-WAY STAINLESS HYDRAULIC SANDER.**  
5-6 Yard Mounted On A 36" Hook  
Lift Frame, Rear Steel Bumper  
Around The Spinner, Stainless  
Rear Light Bar, Rubber Conveyor,  
Ready To Work! **\$6,500.**  
Matt 617-293-9396



**RD OLSON 5X12 TRACK SCREENER 5X12,**  
2 DECK, Open Throat Feeder Self Cleaning Baldeck, CAT  
Diesel, **\$140,000**  
FOR SALE OR RENT CALL DAN AT 203-506-3860

# BEAM TRUCK & BODY INC.

RI Dealer #647

433 CUMBERLAND HILL ROAD, WOONSOCKET, RI 02895



**401-767-2639**



**NEW - USED & RECONDITIONED DISPOSAL EQUIPMENT**



**2012 PETERBILT 388 ROLL-OFF,** 485 CUMMINS,  
8 SPEED, 20 FRONT / 52 REARS W/ LIFT AXLE,  
COVER SYSTEM, CALL FOR DETAILS !



**2007 ISUZU FVR,** 6 CYL., AUTO, UNDER CDL,  
AIR-BRAKES, MOUNTING NEW HOIST FOR UP TO 16'  
BOX, 100K MILES. CALL FOR MORE DETAILS !



**2004 MACK GRANITE TRI-AXLE W/ AMERICAN**  
75,000LB 22' HOIST RE-MACK TRANS., NEW CLUTCH,  
REBUILT PTO, NEW HYD. PUMP, PIONEER COVERING  
SYSTEM, NO PINTLE, 541K MILES. \$45,000



**2010 MACK MR 20 & 46 ALLISON W/**  
NEW WAYNE 40 YD. FRONT LOADER,  
26,351 MILES. \$164,000 W/ FET

**HOOK-LIFT HOISTS IN STOCK FOR**  
MOUNTING ON YOUR TRUCK !  
"PHT22L 14-18" BOXES, 175" CA  
54" HOOK-HEIGHT, CAPACITY  
UNDER CDL.

\*\*\*\*\*  
"T29S 11-4" BOXES, 126" CA,  
54" HOOK-HEIGHT, 29K CAPACITY.  
33K CHASSIS.



**WESTERN STAR, MACK,**  
KENWORTH, PETERBILT & VOLVO  
W/ AMERICAN ROLL-OFFS !



**2001 MACK R MODEL :**  
SHOWS 165K MILES, CHAGNON 22' 75K  
HOIST, PIONEER 4500 TARP,  
8 SPEED FULLER TRANSMISSION. \$17,500



**2010 INTERNATIONAL 7400:** 42,000  
MILES W/ HEIL 22 YD. AUTOMATED  
PACKER. \$60,000 WILL SPLIT.

**WWW.BEAMTRUCK.NET**

*A Good Tool For Your Trade*





# NUTMEG INTERNATIONAL TRUCKS

Franklin CT   Hartford CT   North Haven CT   W. Springfield MA   Torrington CT

**50+ QUALITY NEW TO PRE OWNED TRUCKS IN STOCK**

**Call Mike McDonald 860-308-6599**

Check Out Our Entire Inventory At [www.nutmegtrucks.com](http://www.nutmegtrucks.com)

All Of Our Retail Trucks Pass A Thorough Inspection & DOT, Ready To Work For You Now!

**120 DAY WARRANTY AVAILABLE USED TRUCKS**

**HABLA ESPAÑOL**

---

## WORK TRUCK CENTRAL



**USED HOOK LIFT**

2009 IH 4300 HOOK LIFT, MaxDT466-225HP, Auto, 158K Miles, Air Brakes, Under CDL, Stellar 20K Hook 36" Height, #9h121743U, \$54,900



**USED HOOK LIFT**

2009 IH 4400 Hook Lift, MaxDT 260HP With Eng Brake, Allison Auto, 167k Miles, Brand New Stellar 20K Hook Lift System w/ Adjustable Jib, #10517, \$65,900



**NEW HOOK / LIFT SYS**

2009 IH 4400 Hook Lift, MaxDT 260HP, Eng Brake, Allison Auto, 167k Miles, CDL or NON CDL- Your Choice, Brand New 18.5K Swap Loader Hook Lift System w/ Adj Hook Height, # 10523, \$65,900



**14' Solid Side Dump**

2011 IH 4300. MaxDT 230HP, Allison Auto Trans, Under CDL Only 162K Miles, New 14', 60" Solid Side Dump Body, # 10445, \$49,900



**LOW MILES**

2004 IH 7500, Int'l HT530 Eng 315HP, Auto Trans, 56k GVW, Hend Susp, 14' All Seasons Dump, Front Plow Blade, ONLY 67K Miles, Price \$38,900



**PRE EMISSIONS RACK BODY**

2005 HINO 145 RACK BODY. Pre Emissions, Diesel, Auto, 14,500 GVW, only 125K Miles, 12' Body, Looks New, \$22,900



**ONLY 60K UTILITY**

2013 IH Terrastar, 300HP, Auto, A/C, Open Top Utility Body, Only 60K Miles, Runs Great, Looks Great, Only \$19,900



**CHEAP REEFER**

2011 IH 4300. 26' Reefer, MaxDT466 230HP, 6 Speed Manual, 201K Miles, CDL or Non CDL, Your Choice! 26' Morgan Reefer Body, Carrier Stealth Reefer Unit, Walk Ramp, #BH336603U, \$24,900



**16' REEFER**

2016 IH 4300. 16' Reefer Truck, Cummins ISB 280HP, Allison 2500RDS, 25999 GVW, ONLY 97K Miles, 16' Morgan Reefer Body, TK MD2 Unit 11K Hours, Lift Gate, Lease Maintained, #JTS794, \$57,500



**CUMMINS AUTO**

2015 IH 4300. CUMMINS 240HP, AUTO 2100RDS, 26'X102"X103" VAN WITH LIFT GATE, 157K MILES, #FH620320U, \$52,900



**LIFT GATE**

2015 IH 4300. CUMMINS 240HP, AUTO 2100RDS, 26'X102"X103" VAN WITH LIFT GATE, 151K MILES, #FL621243U, \$52,900



**CUMMINS POWER**

2015 IH 4300, Cummins ISB 240 HP, Allison Auto 2500RDS, 215K Miles, 26x102x103 Van Body with Lift Gate, Super clean, #FL712467U, \$48,900



**LATE MODEL LOW MILE**

Several 2015 IH 4300. Cummins Power, Auto, Both 26x102x103 & 24x96x97 Van Bodies Avail, Low Miles, Call Mike For Details & Pricing



**LIFT GATE**

2014 IH 4300, MAXDT466 215HP, AUTO 2100RDS, 26'X102"X103" VAN WITH LIFT GATE, ONLY 116K MILES, #EL491084U, \$31,900

**WE BUY USED TRUCKS & WE TAKE ANYTHING IN TRADE! WE WILL GET YOU FINANCED!**



**USED BODIES**

USED BODIES AVAILABLE. CALL MIKE FOR CURRENT INVENTORY.



**ISX LOW MILES**

2015 IH Prostar 53" High Rise Sleeper, ISX 410HP, Jake, 10 SP, NEW Rubber, ONLY 304K Miles, DOT Ready TO Roll, WITH WARRANTY \$64,900



**MUST GO MAKE OFFER**

**MUST GO**

2013 Isuzu NPR-HD. diesel, auto, clean, new front tires, 18' van body with step bumper being added now, new price \$22,900



**LOW MILES FLATBED**

2013 HINO 338. Diesel 250HP, 2500 RDS, ONLY 94K Miles, 24' Flatbed, Clean Very Nice Truck, #D4S5253U, \$39,900





# PLACE MOTOR Inc.

The "Right Place" Since 1923

## COMMERCIAL TRUCKS

Call Phil Crowley "The Truck Guy"  
866-449-7482 ext. 213

19 Thompson Rd.  
Rte. 193 Webster, Ma.

**ONE OF CENTRAL MASSACHUSETTS LEADING FISHER DISTRIBUTOR,  
WITH A FULL LINE OF FISHER PRODUCTS !**



**NEW 2019 FORD F-250 SUPER-CAB  
4X4 PICK-UP, STX PACKAGE, 8' BED  
AND SO MUCH MORE !! CALL FOR  
BEST PRICE !**



**NEW 2019 FORD F-250 SUPER-CAB  
4X4 PICK-UP, STX PACKAGE, SHORT  
BED, AND MORE !! CALL FOR MORE  
DETAILS !**



**NEW 2019 FORD F-350 SUPER-CAB  
CHASSIS 4X4, 6.2L XL TRIM.  
PICK YOUR BED !!**

**WWW.PLACEMOTOR.COM**



**NEW 2019 FORD TRANSIT VAN,  
MEDIUM ROOF, LONG WHEEL BASE,  
CALL FOR MORE DETAILS !!**



**IN STOCK NOW !!**

**NEW 2019 FORD E-350 15' AREOCELL  
BOX, POWER WINDOWS,  
POWER LOCKS, SPEED CONTROL,  
WALK RAMP.**



**8 AVAILABLE**

**NEW 2019 FORD TRANSIT CONNECT  
VAN, XL TRIM, 8 AVAILABLE !  
CALL FOR MORE DETAILS**

**•www.placemotor.com• www.placemotor.com• www.placemotor.com• www.placemotor.com•**



**BLACK & WHITE AVAILABLE**

**NEW 2018 FORD F-550 CAB &  
CHASSIS, 4X4, 6.7L DIESEL, 60" CA,  
PICK YOUR BODY !**



**NEW 2019 FORD F-550 SUPER CAB  
4X4 V-10, 60 CA, DUE IN !  
PICK YOUR BODY !**



**NEW 2019 FORD F-550 CAB &  
CHASSIS, 4X4, V10-60CA, POWER  
WINDOWS & LOCKS AND SO MUCH  
MORE !!**



**DEJANA**  
Truck and Utility Equipment



**COMMERCIAL  
VEHICLE CENTER**

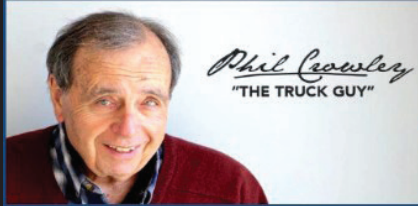

**PLACE MOTOR Inc.***The "RIGHT PLACE" Since 1923***COMMERCIAL TRUCKS**

**PHIL CROWLEY**  
866-449-7482 EXT. 213



19 Thompson Rd.  
Rte. 193  
Webster, MA.



2017 FORD TRANSIT CARGO VAN,  
13K MILES, LIKE NEW !  
\$24,923



2017 FORD TRANSIT WAGON,  
15 PASSENGER MEDIUM ROOF,  
ONLY 20,000 MILES ! \$28,523



2018 FORD TRANSIT WAGON,  
LOW-ROOF, 3,200 MILES,  
15 PASSENGER XLT TRIM.  
CALL FOR BEST PRICE ! #9021B

**WWW.PLACEMOTOR.COM**



2017 FORD E-350 15' AREOCELL BOX,  
WALK RAMP, POWER WINDOWS & LOCKS,  
7,500 MILES. \$29,995



2015 FORD F-250 SUPER-CAB 4X4,  
6.2L V-8 XLT TRIM, 80K MILES, SHORT  
BED. \$28,923



USED 26-33 GVW DUMP TRUCKS !  
CALL FOR MORE DETAILS !

•www.placemotor.com• www.placemotor.com• www.placemotor.com• www.placemotor.com•



2012 FORD E-350,  
SINGLE REAR WHEEL 12' UNICELL BODY,  
29K MILES, AND SO MUCH MORE !  
\$21,995



2016 FORD F-250 SUPER-CAB 4X4, XL TRIM,  
SHORT BED, PW/PL, 44K MILES. \$29,995



2006 FORD F-350 4X4, DIESEL, AUTOMATIC,  
9' FISHER PLOW, SANDER LANDSCAPE  
DUMP, ONLY 25,000 MILES !!



**MASSACHUSETTS OLDEST FORD  
DEALER SINCE 1923**







**CRAIG GRAPPLE.**  
2 1/2" Pins, 15" Center To Center,  
32" Across The Fingers, Very Good  
Condition, **\$6,000 Or Best Offer.**  
Saugus, MA 617-590-7245

Haber-DiBoni Chiropractic  
[www.haberdiboni.com](http://www.haberdiboni.com)

# ARE YOU IN PAIN?

## FROM: DRIVING ALL DAY SITTING, LIFTING, BENDING

# FEEL YOUR BEST Call 401-233-0200.

most insurance accepted



**1999 PETERSON 4400  
WOOD HOG,**  
V12 Cat, About 4,000 Hours,,  
**\$105,000/Make Offer,**  
413-268-3600 Or  
413-535-7210



**(3) MACK GRANITES,** 427HP, 8Spd. Trans., 46K  
Rears, 20K Fronts, 20K Pusher, Call For More Details &  
Price ! 781-439-6000

**ROTOBEC**  
TOUGH HANDLING EQUIPMENT

**YANMAR**

# BARRY

EQUIPMENT

**DOOSAN**

**Peterson**  
an Astec Industries Co.

**LOCATED IN WEBSTER, MA • JOE: (508) 294-7311**



**1985 MORBARK 27RXL:**  
KTA CUMMINS 600, 4,500 HRS.,  
3 KNIFE 7/8, MACHINE IS IN GREAT SHAPE &  
READY TO WORK ! **\$69,000**



**2010 DX300:**  
10,000 HOURS, ROTOBEC RPA4570.  
**\$99,999**



**2018 YANMAR V10:** BRAND NEW IN STOCK! HYD.  
BRUSH CLAMP, 12,786 OPERATING WEIGHT, 74HP, 1.3 YD  
BKT., HYD. QUICK COUPLER, RIDE CONTROL, HEAT & A/C,  
READY TO WORK ! **CALL FOR MORE DETAILS.**



**2005 PETERSON PACIFIC 2400B:**  
VERY CLEAN MACHINE, READY TO WORK,  
FULLY SERVICED, CALL FOR MORE DETAILS!  
**\$129,900**



**2018 YANMAR V1080-1A:**  
BRAND NEW IN STOCK ! ENCLOSED CAB, HEAT &  
A/C, RADIO, STRAIGHT BLADE, HYD. COUPLER,  
HYD. THUMB, **CALL FOR MORE DETAILS.**



**2018 YANMAR V1035-6A:** BRAND NEW  
IN STOCK ! ENCLOSED CAB, HEAT & A.C, RADIO,  
STRAIGHT OR ANGLE BLADES, HYD. COUPLER,  
HYD. THUMB, **CALL FOR MORE DETAILS.**



**2010 DOOSAN DX300 LC:**  
FOG'S GUARDING OKADA TOP 300, 7,500#  
BREAKER, ENCLOSED. **\$119,000**



**2018 ROTOBEC ELITE 910:**  
910/915 ROTOBEC ELITE LOG LOADERS IN  
STOCK! **CALL FOR MORE DETAILS  
& BEST PRICE!**

**[www.barryequipment.com](http://www.barryequipment.com)**





**Tight Link Fence Co.**  
Residential ~ Commercial ~ Industrial  
Mark Dillon  
774-365-0222



**1995 CHEVY KODIAK C8500.** CAT Reman Diesel  
275, 8LL, 258K Miles, 22 Ft. Box Sitting On Flatbed,  
12R+38, Clean, \$11,000. 603-899-2000



**SAM's** Tree Service  
"We handle the jobs, the Big Guys turn down!"  
• Licensed Arborist #913  
• Insured  
• Competitive Pricing  
• Free Estimates  
sammal@cox.net  
**401-269-1133**  
• Brush Chipping • Tree Removal  
• Tree Pruning • Stump Grinding  
• Residential Land Clearing



**CAREY AUTO**  
INC.  
TRUCK EQUIPMENT  
SALES  
37 County Road  
Route 106  
Plympton MA 02367  
PH: 781-582-1378  
FAX: 781-585-4438

**SWITCH-N-GO SYSTEMS & CONTAINERS  
IN STOCK.**



**READY TO GO COMPLETE TRUCK PACKAGES.  
LOTS OF OPTIONS AVAILABLE.  
New & Used Trucks Ready To Go!**

**CALL TOLL FREE: 866-637-4076**

**WWW.CAREYTRUCKEQUIPMENT.COM**

**SALES,  
SERVICE,  
PARTS**

**CUSTOM METAL  
FABRICATION  
AVAILABLE**

## MIDDLESEX ICE CONTROL



Various versatile liquids available for stock pile treatment, direct application, pre-wetting, salt brine enhancement, or dust control. Improve your winter management

180 Johnson St. Middletown, CT

(860)-961-2893



**Pallet  
Discounts**

**Liquid and granular ice  
control products**

- Bags and bulk available
- Effective at lower temperatures
- Eliminates black ice
- Requires less material per use
- Residual effect boosts performance
- Environmentally friendly
- Pet safe
- Less corrosive



**4 gal. – 5000 gal. tanks  
and sprayers**

Premium quality  
holding systems  
precisely made  
for our liquids

**STARTING @ \$99.95**

**FLUID  
FILM**



**Powerful corrosion protection**

[www.middlesexicecontrol.com](http://www.middlesexicecontrol.com) **EXTENDED STORM HOURS** Spread Some Magic!





# SANDBERG MACHINE

**\*\*\*HEAVY DUTY MACHINE SHOP & FABRICATOR\*\*\***

- Rebuilders of buckets, densifiers & grapples.
  - Hydraulic Cylinders - Repacked
- note: we can replace bent rods and dented or scored tubes

We offer a wide variety of services for industrial or personal use. Call us today!

**REPAIR WHAT YOU OWN AND SAVE MONEY !**

806 Broncos Hwy.  
Mapleville, RI 02839

Ph: 401-568-1602  
Fx: 401-568-4140

[www.sandbergmachine.com](http://www.sandbergmachine.com)



**MAULDIN PAVER MODEL 2010.**  
2546 Hours, 1750C, **\$24,500.**  
978-342-4832



**2000 INTERNATIONAL 4900.** Under CDL,  
25,500 GVW, 7.3 Diesel, 5 Speed, 24' Box, Only 40K Miles,  
**\$5000.** 603-899-2000



**1994 FORD L9000.** Cummins Engine, 13034 Crane,  
248,686 Miles, Good Running Condition, **\$13,000.** Will Trade  
For Working Lull, Call For More Details, 978-857-6680

**1986 MACK DM600 T/A DUMP.**

Fiberglass Hood, Mack 300 HP, 12-Speed,  
200K Orig Miles, No Rust Or Rot, Harden Steel  
Dump Body W/3 Asphalt Chutes, Body Heated,  
Pintle Hitch W/Air To Pull 20 Ton, Exc. Cond.,  
Runs Excellent, Needs Few Tires, Sits More  
Than Used, 58000 rears, 16000 front and  
20000 pusher axle.

Asking **\$18,000 OBO.** Trailer Available.  
Norwalk, CT, 203-858-3516, Mike



**JOB-SITE  
EQUIPMENT CORP.**

SERVICE & PARTS FOR ALL MAKES AND MODELS!

**401-785-9800**

[WWW.JOBSITEEQUIPMENT.COM](http://WWW.JOBSITEEQUIPMENT.COM)

11 O'KEEFE LANE, WARWICK RI 02888

EXIT 15 OFF I-95

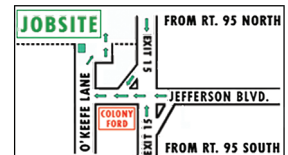

**\$999/MO**

**1999 JOHN DEERE 160LC !** 35,444LBS ! 36" BKT !  
HEAT & A/C ! PLUMBED ! LONG STICK ! **\$49,900**



**\$499/MO**

**2004 CAT 303CR !** 7,524 LBS ! NEW RUBBER  
TRACKS ! BLADE ! PLUMBED ! **\$25,900**



**\$999/MO**

**2005 KOBELCO SK160LC !** 36,800LBS ! 36" BKT !  
HEAT & A/C ! HYD. COUPLER ! PLUMBED !  
**\$49,900**



**\$1,099/MO**

**2008 CAT 311CU !** 28,840LBS ! 36" BKT !  
BLADE ! PLUMBED ! HEAT & A/C ! QUICK  
COUPLER ! **\$59,900**



**\$549/MO**

**2003 VOLVO EC55B !** 11,464LBS ! 24" BKT ! RUB  
TRX ! BLADE ! HYD. THUMB ! HEAT & A/C !  
**\$32,900**



**\$599/MO**

**1991 VOVLO L120 !** 41,520LBS ! 4 YD BUCKET !  
HYD. COUPLER ! HEAT & A/C ! **\$29,900**



**FINANCING AVAILABLE**

HOURS: M-F 7:30AM - 5PM SAT 8AM - 12PM

**WE REPAIR HAMMERS**





# RHODE ISLAND

## TRUCK CENTER



1100 WARREN AVENUE • EAST PROV, RI 02914

866-573-1165

**WWW.RHODEISLANDTRUCKCENTER.COM**







**2018 NPR HD : 12' ALUMINUM LANDSCAPE BODY. IN STOCK READY TO GO ! \$51,980**

**IN STOCK / READY FOR DELIVERY**



**DEAL OF THE WEEK**

**2019 ISUZU NRR : DIESEL, 19,500 GVWR, 12' SWITCH-N-GO SYSTEM. \$70,980**

**IN STOCK / READY FOR DELIVERY**



**2018 ISUZU NPR HD EFI : 16' VAN BODY W/ LIFT-GATE. \$46,980**



**2018 ISUZU NRR : DIESEL, 16' REEFER TRUCK, IN STOCK READY FOR DELIVERY! \$74,980**



**2018 ISUZU NPR HD : GAS, 16' REEFER BODY. IN STOCK READY TO GO ! \$64,980**

\*\*\*\*\*

**NOW HIRING TECHNICIANS !**

**FULL BENEFITS \* TOP WAGES !**

**\*SIGN ON BONUS\***

\*\*\*\*\*

**WE SHIP ANYWHERE IN THE USA**

**IN STOCK 5-TO-CHOOSE-FROM**



**2018 FREIGHTLINER 114-SD, DD-13, 450 HP, ALLISON AUTO, TRI-AXLE DONOVAN BEAU-ROCK DUMP W/ ALL THE OPTIONS, READY TO WORK ! CALL FOR PRICING!**



**2018 FTL SPRINTER : HIGH-ROOF CARGO VAN, 144" WB, DRIVER COMFORT PACKAGE. CALL FOR PRICE**



**2018 FREIGHTLINER M2 : 24' REFRIGERATED BODY. IN STOCK READY TO GO ! \$114,980**



**2018 FREIGHTLINER M2 CHASSIS : UNDER CDL, CALL FOR BEST PRICE AND MORE DETAILS !**



**2015 FREIGHTLINER CASCADIA 60" : DD13-450HP. 2 IN STOCK TO CHOOSE FROM !**



**2012 FREIGHTLINER M2 : CUMMINS, AUTO, UNDER CDL, 26' DRY FREIGHT W/ LIFT-GATE. \$39,980**



**CLAY HARRISON**  
401-516-4664



**MARC DUCLOS**  
508-454-2631



**TOM SCHRODER**  
508-789-4769

**866-573-1165**

**WWW.RHODEISLANDTRUCKCENTER.COM**





# JACK MADDEN FORD



## 888-817-7979



# GREAT FEBRUARY COMMERCIAL TRUCK SALE GOING ON NOW!

**OVER 30 UTILITY BODIES INSTOCK SRW • DRW • GAS • DIESEL • 4WD**



**LAST ONE!!!**

**NEW F350 XLT 4X4 CAB & CHASSIS:  
DIESEL, LOADED. HARD TO FIND.  
ON THE GROUND READY TO GO AND  
PRICED TO SELL.**



**NEW F350XL  
Super Cab 4x4  
Utility Body:  
Power Group.**



**NEW F350XL  
Reg. Cab 4x4  
Utility Body:  
Power Group.**



**NEW F350XL  
DRW 4x4  
RACK BODY:  
Power Group.**



**NEW F550XL  
4x4 Utility  
Body: DIESEL,  
Power Group.**

**GO TO [WWW.JACKMADDENFORD.COM](http://WWW.JACKMADDENFORD.COM)**

# JACK MADDEN FORD

**825 Providence Hwy Rt.1 Norwood, MA**

## 888-817-7979



\*All prices include incentives for qualified buyers. All vehicles require dealer financing. Some prices include snow plow incentives.





# JACK MADDEN FORD



COMMERCIAL  
VEHICLE CENTER

## 888-817-7979



COMMERCIAL  
VEHICLE CENTER

### OVER 50 DUMP TRUCKS IN STOCK

• F350 - F450 - F550 - 2WD - 4WD - GAS & DIESEL

**OVER 30 PLOWIN STOCK READY TO GO!**



**GREAT TIME  
TO SAVE**

**SNOWPLOW  
SEASON**



**NEW F550 XL DRW  
4x4 DUMP BODY:  
Power Group, A/C,  
6.7L Power Stroke  
Diesel.**



**NEW F550 XL DRW  
4x4: DIESEL, Power  
Group.**



**NEW F550 DRW XL  
4x4 DUMP BODY:  
6.7L Power Stroke  
Diesel, A/C, Power  
Group.**



**NEW F350 DRW XL  
DUMP BODY: A/C,  
POWER GROUP.**



**NEW CHASSIS  
AVAILABLE! F350 /  
F450 / F550**



**NEW F350 XL Super  
Cab DRW  
4x4 LANDSCAPE  
BODY:  
Power Group.**

**GO TO [WWW.JACKMADDENFORD.COM](http://WWW.JACKMADDENFORD.COM)**

## JACK MADDEN FORD

825 Providence Hwy Rt.1 Norwood, MA

## 888-817-7979



COMMERCIAL  
VEHICLE CENTER



COMMERCIAL  
VEHICLE CENTER

\*All prices include incentives for qualified buyers. For trade assist, must have 2014 or new trade. All vehicles require dealer financing. Some prices include snowplow incentives. See dealer for complete details.





# JACK MADDEN FORD



## 888-817-7979



COMMERCIAL  
VEHICLE CENTER

OVER 60 TRANSITS • BOXTRUCKS

CARGO • PASSENGER • CUTAWAY • 10', 12', 14', 17' GAS & DIESEL



**WE HAVE A TRANSIT FOR  
YOUR EVERY NEED**

**NEW TRANSIT CARGO VANS IN STOCK NOW!**  
**Starting as low as \$27,570**



**NEW E350  
CUTAWAY:  
V8, Power  
Group.**



**NEW  
TRANSIT 350  
CUTAWAY  
VAN W/  
READING  
STAND UP  
HEIGHT  
UTILITY BOD.  
Stk.# 26662**



**NEW E350  
CUT AWAY  
VANS W/ 12'  
AEROCELL  
BOX: SRW,  
ROLL UP  
DOOR, POWER  
GROUP.**



**NEW E350  
CUTAWAY  
W/ 12'  
DURACUBE  
MAX BODY.  
10' & 12' also  
available.**



**NEW E350  
AEROCELL  
Walk  
through: 6.8  
V10, Power  
Group.**



**NEW E350  
DRW 12'  
DURACUBE  
MAX BODY.  
12' & 14' Also  
Available.**

**GO TO [WWW.JACKMADDENFORD.COM](http://WWW.JACKMADDENFORD.COM)**

# JACK MADDEN FORD

825 Providence Hwy Rt.1 Norwood, MA

## 888-817-7979



COMMERCIAL  
VEHICLE CENTER



COMMERCIAL  
VEHICLE CENTER

\*All prices include incentives for qualified buyers. For trade assist, must have 2014 or new trade. All vehicles require dealer financing. Some prices include snowplow incentives. See dealer for complete details.





**2013 FONTAINE 48 X 102 ALUM. DECK ON STEEL FRAME**, Air-Ride, 10'2" Spread Axle, New Tires & Brakes. 401-434-5900



**2018 FORD TRANSIT CONNECT**, Roof Rack, Partition, Shelf, Ready to work! 617-719-0092



**2008 JOHN DEERE 748H SKIDDER:** NEW Engine-Only 3,000 Miles, 30.5 Tires, Heat, A/C, Very Tight, Woods Ready! **\$64,900**  
Call Today 781-439-6000

**R & E STEAM EQUIPMENT**

- Steam Cleaning Equipment -

Used Hot Water Units Starting @ \$1095.  
New Hot Water Units Starting @ 2295.  
Rent For 12-24 Months Own It For \$1.00

**(617) 899-8775**  
**Earl Warwick**



**2010 ISUZU NNR**, Black, Utility Box, 4.0 Cylinder Diesel, Automatic, Ladder Racks, Back-Up Alarm, & Hitch, Company Lettering Will Be Removed Prior To Sale, 105,571 Miles, **\$22,000**.  
Norwood, MA 781-769-8599



Chadwick-BaRoss

**TEREX | FINLAY**



**Horizontal & Inclined Screens**



**Heavy Duty Scalper**



**Jaw, Impact, & Cone Crushers**

WE PROUDLY REPRESENT THE  
TEREX LINE OF AGGREGATE  
AND MATERIAL HANDLING

PLEASE FEEL FREE TO CONTACT  
US FOR YOUR SALES, RENTAL,  
PARTS AND SERVICE,  
(NEW AND USED) NEEDS!

**CALL TODAY!**

**TEREX | FUCHS**



**MHL 335**



**MHL 350**

**Dick Roy 603-717-6841**

**Chris Reseska 203-800-1845**

**BANGOR, ME**  
188 Perry Road

**CARIBOU, ME**  
314 Main Street

**WESTBROOK, ME**  
160 Warren Avenue

**CONCORD, NH**  
237 Sheep Davis Road

**WARWICK, RI**  
33 Plan Way

**CHELMSFORD, MA**  
15 Katrina Road





## INTRODUCING THE ARCTIC SECTIONAL SNOW PUSHER

**Pre-Season Discount 10% Off**



**We Stock ARCTIC® Parts**  
**Visit the B&C Outdoor Showroom**  
 During Hours of Operation

## **SIDEWALK MANAGEMENT** WALK-BEHIND: ROTARY BROOM, SPREADER, BRINE SPRAYER **FISHER TRAILBLAZER™ UTV STRAIGHT BLADE & V-PLOW**



WALK-BEHIND: SPREADER, BRINE SPRAYER, ROTARY BROOM



**1-978-745-2500**  
 Truck Bodies & Equipment  
 63 Bridge St. Salem, MA  
[www.BrakeAndClutch.com](http://www.BrakeAndClutch.com)





**JOSEPH**  
EQUIPMENT COMPANY  
300 GAY ST • MANCHESTER, NH 03103



**SATURDAYS**  
**WE ARE OPEN ALL DAY**

**PHONE: 603-641-8608**

**FAX: 603-666-3716**



293 NORTH - EXIT 2 -  
LEFT ONTO BROWN AVE -  
RIGHT ONTO WINSTON ST.-  
LEFT ONTO GAY ST.  
300 GAY STREET  
ON THE RIGHT

# SPRING SPECIAL, LIMITED SUPPLY

**SPECIAL SPRING PRICING \$68,500 PLUS FET AND FREIGHT**  
**LIMITED SUPPLY, ORDER NOW**

**55 TON, 26' DECK, 18" DECK HEIGHT**



## 2020 FONTAINE MAGNITUDE 55LCC

FLAT LEVEL DECK, TRI AXLE, AIR RIDE, SET UP FOR 4TH, AIR LIFT ON THIRD, 18" DECK HEIGHT, 26' DECK, DUAL CAM PAWL ASSEMBLY WITH 7 RIDE HEIGHT POSITIONS. REMOVABLE KINGPIN AT 108 INCH RADIUS, ALTERNATE KINGPIN AT 96" RADIUS, 275 RUBBER, ALUM WHEELS. AVAILABLE IN BLACK AND RED.  
**CALL 603-641-8608 TO PLACE YOUR ORDER.**

**[www.josephequipment.com](http://www.josephequipment.com)**

**Trades Welcome • Financing Available**

THIS AD IS COPYRIGHTED & OWNED BY TRUCK AND EQUIPMENT POST



**RAVENS****ROGERS****Kruz**

# JOSEPH

## EQUIPMENT COMPANY

**FONTAINE**
**SATURDAYS • WE ARE OPEN ALL DAY****PHONE: 603-641-8608****FAX: 603-666-3716**

293 NORTH - EXIT 2 -  
LEFT ONTO BROWN AVE -  
RIGHT ONTO WINSTON ST. - LEFT ONTO GAY ST.  
300 GAY STREET ON THE RIGHT



**SPECIAL SPRING PRICING \$68,500 PLUS FET AND FREIGHT** - NEW MODEL - 220 FONTAINE MAGNITUDE 55LCC, FLAT LEVEL DECK, TRI AXLE, AIR RIDE, SET UP FOR 4TH, AIR LIFT ON THIRD, 18" DECK HEIGHT, 26' DECK, DUAL CAM PAWL ASSEMBLY WITH 7 RIDE HEIGHT POSITIONS. REMOVABLE KINGPIN AT 108 INCH RADIUS. ALTERNATE KINGPIN AT 96" RADIUS, 275 RUBBER, ALUM WHEELS. NOT SPREADER BAR OR GOOSE NECK EXTENSION CAPABLE. AVAILABLE IN BLACK AND RED. **CALL FOR MORE INFORMATION**



**2012 TARASPORT 50'** Tandem Spread Axle Step Deck Trailer, Sandblasted & Painted. New Brakes, Seals, Bearings, Hubcaps, Flaps & Decals. Front And Rear Pull Outs To Extend Trailer, Spring Assisted Ramps From Lower Deck To Upper Deck, 12' Alum Pull Out Ramps, Air Ride, 10' Upper Deck, 40' Main Deck, 102" Wide, 22.5 Lo Pro Tires, Excellent Shape. **Call For More Information.**



**1999 FREIGHTLINER FL70 DISTRIBUTOR TRUCK**, Cummins 24V Diesel, 5 Speed Trans, 2000 Gallon Distributor Maximizer, Lee Roy Rosco Body, A/C, P/S, Spring Suspension, 33k GVW, Rear Camera System, 11R22.5 Rubber, Low Miles, Hand Held Wand, **Call For More Information.**



**2000 ROGERS 50 TON** Quad Axle Lowboy. Air Ride, Hyd Detachable Neck, Air Lift On 4th Axle, 255 Tires. **Call For More Information.**



**2000 ROGERS 35 TON** Tandem Axle Lowboy, Air Ride, Hydraulic Detachable Neck, 23' X 102", 10' Beaver Tail. **Call For More Information.**



**1987 LIDDELL-BIRMINGHAM 50 TON BEAM TRAILER**, Tri Axle, Air Ride, Hydraulic Detachable Gooseneck, Self-Contained Power Unit, 28' Deck, 22.5 Rubber. **Call For More Information.**



**2006 PETERBILT 335**, CAT Power, 330 HP, 6 Speed, Single Axle, Alum Wheels, Spring Ride, Pintle Hook And 5th Wheel. 7' From Cab To Axle, 10' To Back Of Frame. **Call For More Information.**



**1994 CAT 950F WHEEL LOADER**, 3-1/2 Yard Machine, 23.5 X 25 Tires, One Owner, Original Paint, Very Good Condition. **Call For More Information.**



**1999 EAGER BEAVER 20 TON TAG ALONG TRAILER**, 102" Wide, 19' Deck, 5' Beaver Tail, 5' Ramp, Working Daily, Very Good Condition, Complete New Suspension Including Spring Hangers, Torque Arms, Spring Brackets, Complete New Brakes, Seals. 17.5 Rubber. **Call For More Information.**



**NEW- NEVER USED, 2017 FONTAINE 402J JEEP**, 2 Axle, Alum Wheels, 8' Foot Slider, 40 Ton Capacity, Compatible With Magnitude, 55 Ton, 60 Ton And 70 Ton Class. 50" Loaded Fifth Wheel Height, Air Ride, 275 Rubber, 60" Axle Spread. **Call For More Information.**



**1999 LIDDELL L50**, 50 Ton, 3+1 Combination Beam Trailer, Air Ride, Hyd Detach Gooseneck, 26' Beam, Liddell 5-9 Self Steering Booster Ext, Pin On 4th Axle, Alum Wheels. Trailer Currently Located In TN. **Call For More Information.**



**2004 FONTAINE 704 BEAM TRAILER**, 2+3+2 Capable, 26' Beam, Detach Both Ends, Gooseneck Ext, Honda Electric Start Power Pack, 9 Wide, 3 Axle Bogie, Spreader Bar With 2 Independent Axles. **Call For More Information.**

# www.josephequipment.com

**Trades Welcome • Financing Available**

THIS AD IS COPYRIGHTED & OWNED BY TRUCK AND EQUIPMENT POST



  	<h1>JOSEPH</h1> <h2>EQUIPMENT COMPANY</h2>	 <h2>FONTAINE</h2>
<p align="center"><b>300 GAY ST • MANCHESTER, NH 03103</b></p> <p><b>SATURDAYS • WE ARE OPEN ALL DAY</b></p> <p><b>PHONE: 603-641-8608</b></p> <p><b>FAX: 603-666-3716</b></p> <p align="right">293 NORTH - EXIT 2 - LEFT ONTO BROWN AVE - RIGHT ONTO WINSTON ST. - LEFT ONTO GAY ST. 300 GAY STREET ON THE RIGHT</p>		
<p align="center"><b>CONTRACTOR'S YARD</b></p> <p align="center"><b>20 FOOT DOORS</b></p>		
 <p><b>1989 CAT 980C LOADER</b>, One Owner, Excellent Shape, 29.5 X 25 Tires. Working Daily, <b>Call For More Information.</b></p>	  <p><b>CONTRACTORS YARD/EQUIPMENT/STORAGE/SCALE/LOADING DOCKS - HOOKSETT NH</b> 26,000 S.F. Building, 5 Acres Paved, Overhead Doors, Office, High Bay, Can Subdivide. <b>Call For More Information.</b></p>	
 <p><b>1990 LIDDELL 70 TON 2+3+2 BEAM TRAILER</b>, 25' Beam With 10' Deck Extension, Air Ride, Non Ground Bearing, 102" Wide, Excellent Shape, Detaches Both Ends, Working Daily. <b>Call For More Information.</b></p>	 <p><b>MAGNETEK RDS1560 PORTABLE JAW CRUSHER</b>, Hercules 6 Cylinder, 12" X 24" Feeder, 24" X 20' Feed Conveyor, 24" X 20' Front Discharge Conveyor, Tandem Axle Chassis, Duff Northon 1/4 Ton Hoist. <b>Call For More Information.</b></p>	 <p><b>1995 FORD EACOM 26' RAMP TRUCK</b>, CAT Power, 8 Speed, Alum Wheels, Air Ride, Fleet Maintained, Headache Rack, A/C, P/S, New Tires, Starter And Battery, Trans And Clutch, <b>Call For More Information.</b></p>
 <p><b>2001 LANDOLL 660 35 Ton Tandem Axle Trailer</b>, Hydraulic Sliding Axle, Air Ride, 10' Upper Deck, 38' Main Deck, 102" Wide, Winch. <b>Call For More Information.</b></p>	 <p><b>1995 MACK RD688</b>, 350 HP, 8 Speed, 58k Lb Rears, With Roll Off And Container, Needs Motor Work. <b>Call For More Information.</b></p>	 <p><b>2007 JOHN DEERE 644J WHEEL LOADER</b>, Forks And Bucket, 16,000 Hours, JRB Coupler, 3rd Valve, A/C, Fleet Maintained, One Owner. <b>Call For More Information.</b></p>
 <p><b>1999 MACK RD688S CAB AND CHASSIS</b>, 350 Mack Motor, 8 Speed, 44,000 Lb. Rears On Camel Back Spring, Tandem Axle, P/S, A/C, Double Frame, 18,000 Lb. Front Axle, 16' Of Frame Behind The Cab, 24.5 Rubber. <b>Call For More Information.</b></p>	 <p><b>2004 KOMATSU PW200 Rubber Tire Excavator</b> With Blade, Quick Disconnect, 12,000 Hours, Plumbed, Heat, A/C, 4 X 4, 4 Corner Stabilizers, Original Paint, Very Good Condition, Working Daily. <b>Call For More Information.</b></p>	 <p><b>62' ELEVATED SINGLE LINE PICKING STATION</b>, A/C, 3 Bays, Conveyors, Complete, Air Control. <b>Call For More Information.</b></p>
<p align="center"><b>www.josephequipment.com</b></p> <p align="center"><b>Trades Welcome • Financing Available</b></p> <p align="center"><small>THIS AD IS COPYRIGHTED &amp; OWNED BY TRUCK AND EQUIPMENT POST</small></p>		



**RAVENS****Kruz****JOSEPH****EQUIPMENT COMPANY****300 GAY ST • MANCHESTER, NH 03103****F**  
**FONTAINE****SATURDAYS • WE ARE OPEN ALL DAY****PHONE: 603-641-8608****FAX: 603-666-3716**293 NORTH - EXIT 2 -  
LEFT ONTO BROWN AVE -  
RIGHT ONTO WINSTON ST. - LEFT ONTO GAY ST.  
300 GAY STREET ON THE RIGHT**2008 FONTAINE MAGNITUDE 55H,**  
Tri Axle 55 Ton Trailer, Air Ride, Hyd  
Detachable Neck, Non Ground Bearing,  
25' Deck, 8'6" Wide, 275 Tires,  
**Call For More Information.****2016 GREAT DANE TANDEM AXLE**  
**CONVERTER DOLLY.** Draw Bar And 5th  
Wheel. 7 To Choose From. Spring Ride,  
Currently Located In Northeast MD And  
Manchester NH. **Call For More Information.****2010 NEVILLE 53' TRI AXLE STEP DECK,**  
Spring Suspension, 11' 6" Top Deck, 36' 6"  
Lower Deck, 102" Wide, 5' Beaver Tail.  
**Call For More Information.****2005 XL SPECIALIZED 40 TON TRI AXLE**  
**BEAM TRAILER,** Air Ride, 9' Detachable Neck,  
Self-Contained Power Unit, 25' Beam Deck,  
102" Wide. **Call For More Information.****2009 INTERNATIONAL 4400,**  
2000 Gallon Single Axle Water Truck,  
Maxxforce, 260 HP, Allison Automatic Trans, Air  
Ride, 12,000 Lb Front, 21,000 Lb Rears, 156"  
Wheelbase, Berkeley 3" Pump, Front And  
Rear Spray Heads, Very Good Condition,  
**Call For More Information.****1998 CHEVROLET C5700 ATTENUATOR**  
**TRUCK,** Caterpillar 3126, 246 HP, 6 Speed,  
Spring Suspension, 11k Lb. Front, 22k Lb. Rears,  
193" Wheelbase, Amida Arrow Board, Safe-Stop  
Energy Absorption System, 12' Bed.  
**Call For More Information.****IN STOCK - 2019 KRUZ,** 70 Yard, 2 Axle, 70,000  
Single Point Suspension, 25,000 Lb. Axles, 36' Long,  
90" Sides, 1/4 Inch 450 Hardox, Floor, Sides, Nose,  
Gate, Barn Door-12 Panel Gate, Tow Hooks, Led  
Lights, 11 X 24.5 Rubber, Aluminum Wheels,  
Ladders Front And Back, Holland Mark V 50,000  
Lb. Landing Gear. In Stock, No Waiting.  
**Call For More Information.****2008 CATERPILLAR M322D,**  
11,000 Hours, Wain Roy Coupler, 3' Digging  
Bucket, Fleet Maintained, One Owner,  
**Call For More Information.****2001 BOBCAT 753 SKIDSTEER.**  
Diesel, 2,700 Hours, New Tires,  
Multiple Attachments And  
Bobcat Trailer Available.**2006 CATERPILLAR 304C CR Mini Excavator,**  
4,700 Hours, Rubber Tracks, Blade, Plumbed, Quick  
Disconnect, Hyd Thumb, Hyd Wrist O Twist, One  
Owner, Excellent Shape. **Call For More Information.****1981 HOLMES RC100 100 TON 8 X 4**  
**CONVENTIONAL TRUCK CRANE.** Detroit Upper,  
3633 Upper Engine Hours, Auto Trans, Johnson 4  
Sheave Block, 24' Angle Boom, Detroit 8v-71n Lower,  
Hydraulic Outriggers, Tulsa Winch, Rail Road System.  
**Call For More Information.****2011 DOONAN 53' SPREAD AXLE**  
**STEP DECK,** 120 Inch Axle Spread,  
Air Ride, 10' Top Deck, 38' 6" Lower Deck,  
**Call For More Information.****www.josephequipment.com****Trades Welcome • Financing Available**

THIS AD IS COPYRIGHTED &amp; OWNED BY TRUCK AND EQUIPMENT POST





# JOSEPH

## EQUIPMENT COMPANY

300 GAY ST • MANCHESTER, NH 03103



PHONE: 603-641-8608



FAX: 603-666-3716



**NEW MODEL - 2019 FONTAINE RENEGADE LXLN12** - 12 Inch Loaded Deck Height With 4 Inch Ground Clearance When Fully Loaded, 30 Tons In 16 Feet On Tandem Bogie Or 30 Tons In 20 Feet With 3rd Axle Flip, Low Profile, 3rd Axle Capability, 32 Feet 11 Clear Deck Length. IN STOCK, NO WAITING, **CALL FOR MORE INFORMATION.**



**NEW MODEL - 2019 FONTAINE MAGNITUDE 50 Tri Axle,** Set Up For 4Th, 50 Ton, Air Ride, 24' Deck, 20" Loaded Deck Height, Alum Or Steel Wheels, Strobe Lights, Outriggers And D-Rings. **Call For More Information.**



**2019 KRUZ TERMINATOR,** 26' Steel Frame, Single Point Suspension, 2 Way Gate, 11 X 24.5 Tires, Alum Wheels, 2 Speed Landing Gear. **Call For More Information.**



**27' FLAT LEVEL DECK - IN STOCK**

**2019 FONTAINE 55L,** 27' Flat Level Deck, Also Available In 25' And 26' Deck Length. Tri-Axle, Air Ride, 3Rd Axle Lift, Alum Wheels, Strobe Lights, Set-Up For 4Th Axle. In Stock, No Waiting. **Call For More Information.**



**2019 KRUZ 26' STEEL TUB,** Aluminum Frame Dump Trailer, Air Ride, 2 Axle, Alum Wheels, 450 Hardox, 24.5 16 Ply Tires. **TAKING ORDERS**  
**Call For More Information.**

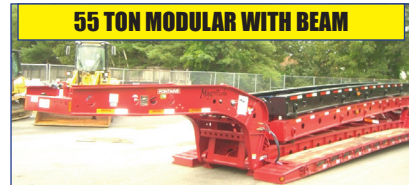

**2019 FONTAINE 55H MODULAR DSR,** Beam Deck Also Available, Tri Axle, 60" Axle Spacing, Hydraulic Removable, Non Ground Bearing, Set Up For Gooseneck Ext, Spreader Bar And 4Th Axle Flip, Air Ride, Alum Wheels, 22.5 Rubber. **Call For More Information.**



**2019 FONTAINE 60 TON MODULAR 2+3+1,** 26' Dsr, 184" Swing Clearance, Set Up For 2 Axle Jeep, 14" Deck Height, Air Ride, Alum Wheels, 275/70R X 22.5 Rubber, Non Ground Bearing. **Call For More Information.**



**2019 FONTAINE RENEGADE LXL,** 14" Deck Height, 30' Deck W/6" Ground Clearance, 2 Axle, Set Up For Third, Hydraulic Detachable, **Taking Orders**  
**Call For More Information.**



**2019 KRUZ, 70 Yard, Tri Axle, 70,000 Single Point, Lift On Third Axle, 1/4 Inch 450 Hardox, Floor, Sides, Nose, Gate, 12 Panel Gate, 11 X 24.5 Rubber, Alum Wheels. **Taking Orders.****  
**Call For More Information.**



**2019 FONTAINE TRAVERSE HYDRAULIC TAIL,** 48' Long, 102" Wide, Air Ride, Hydraulic Upper Deck. Hydraulic Winch, Remote Control, Alum Wheels, Dual Controls. **Taking Orders**  
**Call For More Information.**



**2019 FONTAINE 60 TON MODULAR,** 26' Dsr, 60" Axle Spacing, 184" Swing Clearance, Set Up For 2 Axle Jeep, 14" Deck Height, Air Ride, Alum Wheels, 275/70R X 22.5 Rubber, Non Ground Bearing. In Stock. **Call For More Information.**



**1998 KAYLN SIEBERT.** 75Ton 3+3+3, Air Ride, West Coast Bogie, 3 Axle, Air Ride Jeep With Power Tower, 10' Wide Trailer, 60' Overall Length, 48' Of Useable Deck, 275/70 X 22.5 Rubber, Sandblasted & Painted, Excellent Shape, Alum Wheels On Jeep And Booster. **Call For More Information.**

**Trades Welcome • Financing Available • [www.josephequipment.com](http://www.josephequipment.com)**

THIS AD IS COPYRIGHTED & OWNED BY TRUCK AND EQUIPMENT POST



**TRAILER RENTALS • TRAILER RENTALS • TRAILER RENTALS**

**RAVENS**  
**KRUZ**  
**RODGERS**

**JOSEPH  
EQUIPMENT COMPANY**  
300 GAV ST • Manchester, NH 03103



**NOW TAKING ORDERS FOR DUMP TRAILERS  
AND LOWBEDS FOR FALL DELIVERY**

PHONE: 603-641-8608  
FAX: 603-666-3716



**14" DECK HEIGHT**



**NEW 2019 FONTAINE RENEGADE LXL, 14" Deck Height, 30" Deck W/ 6" Ground Clearance  
2 Axle, Set Up For 3Rd Hydraulic Detachable Or Mechanical Detachable.  
In Stock No Waiting, Call For More Information**

**WE RENT WALKING FLOORS • DUMPS • HIGH FLAT EXTENDABLES • JEEPS**



**NEW 2019 FONTAINE SPECIALIZED MAGNITUDE 55L.** Tri-Axle, Air Ride, Set Up Of 4Th Axle, Non Ground Bearing, 25' Deck, Led Lights, Aluminum Wheels, Strobe Light Package, Lift On 3Rd Axle, 2 Pin Position, Loaded. In Stock No Waiting. **Call For More Information**

**70 TON 2+3+2**

**WE RENT STINGERS • SPREADER BARS • DOUBLE DROP EXTENABLES TRAILERS**



**2019 FORD LINE / 24" X 27" DUMP SIDE RAIL, 4 AXLE, 26 DECK, HYDRAULIC DETACHABLE, 111 STOCK, NO WAITING. NON GROUND BEARING, 102" WIDE, 65" FLIP BOX, SPREADER BAR AND 352J JEEP ALUM WHEELS, 275/70R X 22.5 TIRES, 28" BEAM DECK AVAILABLE CALL FOR MORE INFORMATION.**



**2019 FONTAINE MAGNITUDE 603T** Modular Drop Side Rail With 28' Deck, Hydraulic Removable Neck, Non Ground Bearing, Air Ride, Tri Axle, Third Axle Lift, Set Up For 4Th, Alum Wheels, 275/70 X 22.5 Tires, Loaded, Call For More Information.

**IN STOCK, NO WAITING**



**2019 FONTAINE MAGNITUDE 55MX**, 55 Ton Extendable Trailer, 30" To 50", Modular, Detaches Both Ends, Hyd Removable, Non Ground Bearing, 20" Deck Height, Will Take 10' Deck Ext For A Total Of 60', 275 Rubber-Tri-Axle, Air Lift On 3rd, Set Up For 4th, Set Up For Gooseneck Ext. Call For More Information

**55 TON EXTENDABLE**

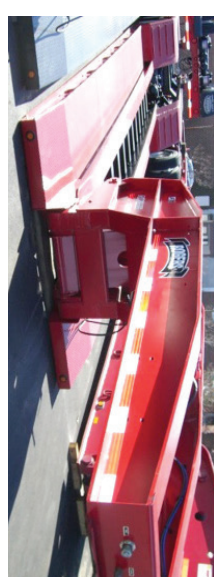

**NEW ROGERS 55 TON DROPSIDE RAIL LOWBED TRAILER.**  
25'F Steel Deck, Tri-Axle, Air Ride, Lift On Third Axle, Stroke Light Ply, Covered Bogle, 15' Loaded Deck Height, 2 Pin Position, 4th Axle Set Up (In Stock), Non Ground Bearing  
In Stock And No Waiting

**2019 FONTAINE 55H MODULAR DSR.** Beam Deck Also Available. Tri Axle, 60" Axle Spacing. Hydraulic Removable, Non Ground Bearing, Set Up For Gooseneck Ext, Spreader Bar And 4th Axle Flip, Air Ride, Alum Wheels, 22,5 Rubber. Call For More Information.

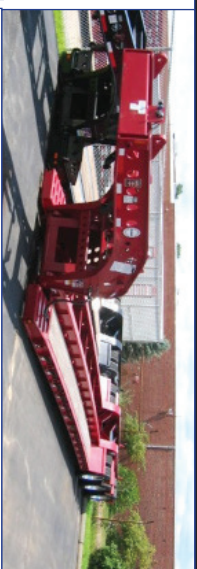

**NEW 2019 FORD IMAINE 55 10N.** Drop Side Rail, 111 Axle, Air Ride, Set Up For 4 11n,  
Non Ground Bearing, Led Lights, Aluminum Wheels, Strobe Lights, Loaded,  
In Stock No Waiting. **Call For More Information**

**2019 FONTAINE 35 TON LOWBED.** Air Ride, Tandem Axle, 29 Ft. Flat Level Deck, Non Ground Bearing, Hyd Goose Neck, Set Up For Future 3Rd Axle, In Stock.  
**Call For More Information**



**NEW 2019 SPECIALIZED 35 TON BEAM RAILER, 3<sup>rd</sup> I MODUL, INGB, Detach Boll Ends, 1A/R, Lift On 3Rd, Set Up 4Th, Set Up For Gooseneck Extension,  
Call For More Information**

**Trades Welcome • Financing Available • [www.josephequipment.com](http://www.josephequipment.com)**

THIS AD IS COPYRIGHTED & OWNED BY TRUCK AND EQUIPMENT POST

*A Good Tool For Your Trade*