

TRUCK AND EQUIPMENT POST
SERVING NEW ENGLAND

ISSUE 08-09 • FEBRUARY 28TH, 2018

FREE

TRUCK AND EQUIPMENT POST

You Get The Most With The Post



2012 IH 7600, W/28' JERR-DAN ROLL BACK, MAX FORCE 13 LITER, 10 SPEED, 18 FRONT, 44 REARS, AIR RIDE, 157,000 MILES, NICE CLEAN TRUCK, \$75,000. 631-368-8022



1985 CAT 931 TRACK LOADER. WELL MAINTAINED, RUNS WELL AND GOOD BOTTOM, \$23,500 OBO. 401-640-8884



2008 FORD LCF POWERSTROKE DIESEL, 76K MILES, 12 FT. RACK BODY FLAT BED WITH POWER REAR LIFTGATE, IN GREAT CONDITION, WORK READY, \$19,500. 978-490-6197



CHEVY 18" ALLOY RIMS GOODYEAR 265/65R18 INCLUDES SENSORS & LUGS! \$1,175 COMPLETE, 413-382-7128



2007 HYUNDAI 48X102 DRY VAN. TIN ROOF, ROLL-UP DOOR, AIR RIDE, VERY LOW MILES, ASKING \$10,000. ANDOVER, CT 860-604-1987

Optative Group



Issue 08-09
Feb 28th, 2018

**INTERNET & PRINT
FOR ONLY \$25.00**

www.TruckAndEquipmentPost.com

888-887-0505

NorthlandJCB.com**NORTHLAND****JCB****(888) 485-0383****505-20****BUY/LEASE/RENT**

5,500 lb. max lift, 20' max lift height, Cab heat & a/c, universal skid steer coupler, units: 65316, 65504, 65556

**507-42****BUY/LEASE/RENT**

7,000 lb. max lift, 42' max lift height, cab heat & a/c, 48" carriage w/48" forks, unit: 62986

**509-42****BUY/LEASE/RENT**

9,000 lb. max lift, 42' max lift height, cab heat & a/c, universal skid steer coupler. units: 62581, 63836

**2015 509-42****\$78,900**

#55279: 1,782 hrs, 9,000 lb. max lift, 42' max lift height, cab heat & a/c, 48" carriage w/48" forks

**510-56****BUY/LEASE/RENT**

10,000 lb. max lift, 56' max lift height, cab heat & a/c, available 48" or 60" carriage w/forks. units: 56755, 58811, 59144, 60268, + more

**510-56****BUY/LEASE/RENT**

10,000 lb. max lift, 56' max lift height, canopy unit, Unit: 64652

**512-56****BUY/LEASE/RENT**

12,000 lb. max lift, 56' max lift height, cab heat & a/c, available 48" or 60" carriage w/forks, Units: 65597, 65657, 65699, and 65745

15% OFF RENTAL

Offer exclusive to first-time-renters at Northland JCB and cannot be combined with other offers including lowered seasonal pricing. Offer does not include additional attachments, taxes, physical damage, insurance, miscellaneous charges, delivery and/or pickup. Cleaning charges may be assessed at end-of-rental if equipment is not returned clean. All rental machines are filled with fuel at the time of rental. A fuel surcharge will be assessed if the machine is not returned full. Delivery and pickup are available. The customer is responsible for any and all damages occurring during the rental period. Offer good through 2018 calendar year.

6 Jonspin Rd.
Wilmington, MA 01887

230 Cherry St.
Shrewsbury, MA 01545

3 Chalet Rd. (Route 44)
Middleboro, MA 02346

114 Hall St.
Concord, NH 03301

23 Foss Rd.
Lewiston, ME 04240

150 N. Plains Industrial Rd.
Wallingford, CT 06492



508-328-8938**THE TRUCK STORE****Mon-Fri 8:30-5pm
Saturday 8:30-4pm****www.TruckStoreSales.com**

1700 Broadway - Rte 138 – Raynham, MA • Take Exit 8 Off Rte 495, East Rte 138, On Your Left



2004 MACK Tri Axle 32 Yard Rear Load Rubbish Truck. 350 HP MACK, Allison Automatic.



2001 MACK RD: Single Axle 12' Dump Body, 300HP Mack. W/Plow. Runs nice.



2001 MACK Wrecker. Auto., 5,000 original miles. Very clean. Will separate body.



2007 INTERNATIONAL 4300 26' Moving Van: Automatic, Air Ride, 135K miles.



USED 12' to 26' REFER & VAN BODIES Call with your needs.



2002 VOLVO VHD: Gap Vax vacuum Body. 370 H.P. Cummins. 20F/44R, 52K miles. Very nice.

**MONROE
16 YARD
STAINLESS
STEEL SANDER
W/ CALCIUM
TANKS**



1999 MACK HD Tri axle: 17.5 yard dump, 12 yard SS Sander, room for lift axle. 400HP, Hurry! Snow is on the way. Will sell Sander separately ALSO 12' plow and wing plow.



2000 Western Star: Heavy Tri Axel Chassis. 425 HP CAT, 18 speed, double frame. Lots of chrome. Very sexy. 125 k miles



2014 INTERNATIONAL XCAB CHASSIS: Auto., Air Ride ONLY 69k miles. Also available: New 2016 International Cab & chassis. Cummins, Automatic



1998 MACK RD 688SX 14' Dump Body, 350 H.P., Auto., 58R/20F, LOW miles, Very clean.



2007 FREIGHTLINER Dump Truck: Cummins diesel, Allison Automatic, 18F/46R. Very nice southern truck. ONLY 77K miles.



2006 WESTERN STAR Tri Axle Dump: Mercedes Benz Diesel. Allison automatic. Very nice.



100k Miles

2007 Kenworth T300 Thermo King TS200 Refer body 330 CAT, Allison automatic, 12F/40R.



2007 PETERBILT HOOK LIFT: 8.3 Cummins, Allison, Under CDL,



2007 International 4300 DT 466, Automatic, NON CDL. WE ALSO HAVE a 2005 100k miles



2006 F650 XLT 26' Moving Van. Diesel, Auto., 139k miles. More moving Trucks coming in daily.



2007 International 7600 single axle Dump. Plow & sander. Big Cummins, 8LL. ALSO: '05 International



2009 CHEVY C4500 16' THERMO KING Refer Body w/Stand-by: Gas, Auto. nice clean truck.



2007 to 2009 MACK MR Front load Rubbish Trucks. Diesel, Automatics.



2003-2004 & 2007 MOFFET FORK LIFTS. Nice condition. Low hours.



1999 MACK RD Septic Tanker. 18F/44R, 300H.P., standard steel tank is in excellent condition. 300k miles. Will separate.



(4) 2005 MACK Tractors: 460 H.P., 18 speed, air ride, wet system, Jake, 46k locking rears, 350 to 400k Miles. \$40,000 each. Also 1999 AutoCar available.



2016 ISUZU NPR VAN. Diesel, Auto., Only 17K miles. Also 2011 available. Refer. body available.



2010 PETERBILT 367. 525 Cummins, Allison, 20F/46R, slight damage to tank. Runs well. Reconstruction title. Will separate.



2011 FORD E350 SW Cube Van: Gas, Auto., Power Tail Gate. \$18,000



2002 FREIGHTLINER AIRPORT DEICER: only 2000 miles. Gallon after 4,000, Automatic. 4,000 stainless steel tank. 22F/58R.



2014 INTERNATIONAL 43 Passenger Bus w/wheel chair lift. Diesel, Automatic. Only 40K miles, Clean & runs great.



2006 Chevy AWD: gas, auto., 75K miles. \$12,500

**2004 VOLVO EC35.**

Enclosed cab/heat,
24" bucket, **\$26,000.,**
Woburn, MA,
Call Dan 888-263-8050

HELP WANTED**TRUCK EQUIPMENT INSTALLERS!**

**POSITIONS AVAILABLE. IF YOU HAVE EXPERIENCE
& TOOLS, WE HAVE A SPOT FOR YOU ON OUR
TEAM. PAY SCALE W/BENEFITS PACKAGE TO
MATCH. PLEASE CALL MIKE AT CAREY AUTO
781-582-1378. PLYMPTON, MA**

**2003 FORD F-450 XLT.**

2WD, Cab & Chassis, Flatbed And
"1" Pack Tool Box, 6.0 Diesel, 200+K
Miles, Maintenance Records Available,
Runs Strong. Asking **\$10,000.**

Needs To Go,
Make Offer. Ballston Lake, NY
518-361-2932

**2000 TIMBERJACK DELIMBER.**

3300 Original Hours, Good Condition, Cut-Off Saw Log,
Deck Up To 16 Ft, **\$85,000.**
Call Mark, 401-523-9007



Chadwick-BaRoss

**TEREX® | FINLAY****Horizontal & Inclined Screens****Heavy Duty Scalper****Jaw, Impact, & Cone Crushers**

WE PROUDLY REPRESENT THE
TEREX LINE OF AGGREGATE AND
MATERIAL HANDLING
EQUIPMENT THROUGHOUT
NEW ENGLAND.

PLEASE FEEL FREE TO CONTACT
US FOR YOUR SALES, RENTAL,
PARTS AND SERVICE,
(NEW AND USED) NEEDS!

CALL TODAY!**TEREX® | FUCHS****MHL 335****MHL 350****Steve Foote 978-987-2793****Matt Rainha 978-479-5192**

BANGOR, ME
188 Perry Road

CARIBOU, ME
314 Main Street

WESTBROOK, ME
160 Warren Avenue

CONCORD, NH
237 Sheep Davis Road

WARWICK, RI
33 Plan Way

CHELMSFORD, MA
15 Katrina Road





INTRODUCING THE ARCTIC SECTIONAL SNOW PUSHER

New Product Line Pre-Season Discount 10% Off



We Stock ARCTIC Parts
Visit the B&C Outdoor Showroom
During Hours of Operation

SIDEWALK MANAGEMENT

WALK-BEHIND: ROTARY BROOM, SPREADER, BRINE SPRAYER

FISHER TRAILBLAZER™ UTV STRAIGHT BLADE & V-PLOW



WALK-BEHIND: SPREADER, BRINE SPRAYER, ROTARY BROOM



1-978-745-2500

Truck Bodies & Equipment

63 Bridge St. Salem, MA

www.BrakeAndClutch.com



Jukonski Truck Sales



WWW.TRUCKSELLERS.COM

se habla español

680 NEWFIELD ST. (RT 3) MIDDLETOWN, CONN • 800-378-0342 • MON-FRI 8-6 SAT 8-NOON

CONNECTICUT'S LARGEST VOLUME HINO ELITE DEALER 7 YEARS RUNNING



15 CAB OVERS IN STOCK. 2 Years Free Maintenance. See Dealer For Details.

Getting The Right Truck For Your Business Is Critical. Our Staff Has Over 20 Years Experience In Commercial Truck Sales. We Will Spec The Correct Truck For You



CERTIFIED
2016 HINO 268A 26' BOX VAN. Maxon Aluminum GPT 60 x 80 Liftgate, Like New, 77K miles. #2287, \$66,500



CERTIFIED
2015 HINO 268 24' BOX TRUCK. 6 Cyl Hino Diesel, Allison Auto, 24/103/102, Lift Gate, #6337, \$54,900



2018 HINO 268A CAB & CHASSIS. 4 In Stock.



CERTIFIED
2015 HINO 195 BOX TRUCK. 15' Box, Balance Of Engine And Driveline Warranty, #1028, \$35,900

90 DAY POWERTRAIN WARRANTY AVAILABLE ON ALL CERTIFIED TRUCKS. INCLUDES INJECTORS AND TURBO



CERTIFIED
2007 FREIGHTLINER M2 CAB & CHASSIS. Mercedes Benz MBE900, Fuller 6 Speed, 4x4, Only 63K Miles, Double Frame, Tulsa Winch, #1909, \$34,900



CERTIFIED
2010 MITSUBISHI FE180 RACK BODY. Diesel, Automatic, 90K Miles, #6177, \$19,900



CERTIFIED
2007 CHEVROLET T7500 21' FLATBED. 7.8L Diesel, Allison Auto, 25,950 GVW, 164K Miles, #7218, \$23,900



CERTIFIED
2009 KENWORTH T300. Paccar Diesel, Allison Transmission, Curtain Side Body, Liftgate, #7061, \$25,900



CERTIFIED
2014 ISUZU NPR HD. Lift Gate, Balance Of Engine & Driveline Factory Warranty, #2156, \$29,900



CERTIFIED
2009 WORKHORSE W4200 22' STEP VAN. Auto, #8727, \$19,900



CERTIFIED
2008 ISUZU NPR HD 16' BOX TRUCK. Hard To Find Crew Cab, 4 In Stock, #5060, \$26,900



CERTIFIED
2012 FREIGHTLINER M2. Cummins ISB, Auto, 24' Morgan Box, Lift Gate, #1041, \$34,900



BRAND NEW
2017 MITSUBISHI FE160. 16' Box, Automatic, New Factory Warranty, #2978, \$45,900



CERTIFIED
2007 FREIGHTLINER M2 CRANE TRUCK. 37' National Crane 400B, 20,000 lb Capacity, Double Frame, Only 49K Miles, #1672, \$49,900



CERTIFIED
2007 GMC T7500 20' FLATBED. Isuzu Diesel, Allison Auto, 133K Miles, #5734, \$26,900



CERTIFIED
2014 ISUZU NRR 18' REEFER. Carrier Supra 660, Diesel, Auto, #1235, BLOW OUT \$39,900

**Cold Cranking Amps
When You Need Them!**

**1125 Amps @
ZERO DEGREES**

**And A Price That Will
Keep You Rolling**



NAPA • Commercial Truck Parts

781-933-5222

**275 Salem St
Woburn, MA**

COMMERCIAL 12 VOLT



JOHN DEERE 4310 LOADER/BACKHOE. 600 Orig. Hrs., 4WD, E-Hydro., R4 Tires, 4-In-1 Bucket, JD 48 Backhoe, Sunshade Canopy, Runs Exc., Hard To Find Like This, 59" JD Front Mount Snowblower, **\$25,500** Complete. Dely Avail., 860-480-4511



1997 FORD 10WH DUMP.

Cummins Power, 10 Speed Trans, 18 F/A, 46 R/A, Has 45 Ton Pintle With Air For Tag Trailer, 14 Ft Body W/3 Paving Doors. Truck Is Work Ready, **\$25,500.**
Cell: 401-641-5922,
Office: 401-231-2880



**2008 CHEVROLET K3500
ONE TON 4X4 REG CAB.**

6.0L V8, Auto, AC, PW, PL, Tommy Lift Power Lift Gate, 114K Miles, One Owner, Lift Gate a Great Back-Saver, **\$15,900.,** Westport, MA
508-636-5050

GENERAL TRUCK & TRAILER REPAIR

**OnSite
Truck Repair**

Exit 25 OFF I-95

401-722-3160

34 Colfax Street • Pawtucket, RI

And Auto Sales



Fisher and Boss Plows and Sanders In Stock

TRUCK AND EQUIPMENT POST

**P.O. BOX 6824
PROVIDENCE, RI 02940
TEL: 888-887-0505**

**EMAIL:
ADS@TRUCKANDEQUIPMENTPOST.COM
WWW.TRUCKANDEQUIPMENTPOST.COM**



YOUR INFORMATION

NAME : _____ **PHONE :** _____

STREET ADDRESS : _____

CITY : _____ **STATE :** _____ **ZIP :** _____

EMAIL : _____

PAYMENT : ☐  ☐  ☐ CHECK ☐ DISCOVER ☐  ☐ OTHER

ACCOUNT NUMBER : _____

SIGNATURE : _____ **EXP DATE :** _____

PLACE YOUR AD ONLINE AT WWW.TRUCKANDEQUIPMENTPOST.COM

| | | # ISSUES |
|--------------------------|---|--------------------------|
| <input type="checkbox"/> | STANDARD PHOTO AD \$25 FOR 1 ISSUE (2 WEEKS) \$45 FOR 2 ISSUES (4 WEEKS) | <input type="checkbox"/> |
| <input type="checkbox"/> | JUMBO PHOTO AD \$50 FOR 1 ISSUE (2 WEEKS) \$90 FOR 2 ISSUES (4 WEEKS) | <input type="checkbox"/> |

PHOTO AD



Your description goes here as follows:
Year, Make, Model, Features, Price, Town
& State, Phone

PAYMENT ENCLOSED \$ _____ **EACH ISSUE RUNS FOR 2 WEEKS**

AD TEXT _____

*1 item per ad please. We reserve the right to edit or refuse ad content.

SUBSCRIPTION RATES INCLUDE FIRST CLASS SHIPPING.

MAILED TO YOUR HOME OR BUSINESS

☐ **\$40.00 13 ISSUES** ☐ **\$65.00 26 ISSUES**

**Just email Ads@TruckandEquipmentPost.com
and type "BAG MY MAG" in the subject line.**

NEW WE'LL EMAIL THE MAGAZINE TO YOU FOR FREE



| | | | | |
|---|--|--|--|--|
|  | <p>NEW BREAKALL K1000 HYDRAULIC HAMMER, Operating Weight 1,168 lbs., Impact Rate BPM 480-850, Impact Energy 1,500 lbs., Carrier Weight 15,000-27,000 lbs., Fits A 307-311 Excavator. \$11,950 or \$249/Month. 401-785-9800</p> | <p>R&R INDUSTRIES www.RRTrucksAndEquipment.com • Sales@RandRind.com 195 Rocus Street, Springfield MA 01104</p> | | <p>We Buy All Scrap Metals 413-733-2118</p> |
|  | <p>1993 MACK RD. 7-sp, 350 HP, Runs/Drives Well, 10yd Sander, 11' P/A, 10' Gull Wing Force America Closed Loop Sander Controls, 44K R, Tag Axle, State Certified, Needs Cosmetic Work/Body Repair. \$16,500. 781-760-6969</p> |  <p>Guaranteed Used Tires</p> <p>We have rims for most trucks & equipment. Especially older ones.</p> | | <p>Truck Tires 295/75/225 10:00 x 22.5 11:00 x 22.5 12:00 x 22.5 9:00 x 20 10:00 x 20 8:25 x 20 11x20</p> <p>Loader Tires 26.5 x 25 23.5 x 25 (6) 14 x 24 (4) 16 x 24 (2) 15.5 x 25 (3) 17.5 x 25 (4) 33.25 x 35</p> |

| | |
|--|---|
| <p>Lowbed Johnson</p> <p>1-800-660-2412</p> <p>Moves Construction Equipment</p> <p>Serving Massachusetts and Southern New Hampshire</p> |  <p>2000 JOHN DEERE 650H. New Sprockets, Pins, Bushings, Full Cab, Heat/AC, All Service Records, 2,500 Hours, Great Shape, \$52,000. Call Jay, 203-619-2064</p> |
|--|---|

| | | |
|---|---|---|
|  | <p>Lorusso Heavy Equipment, LLC 160 Elm St Walpole, MA 02801 Tel. 508-660-7600</p> | <p>HYUNDAI CONSTRUCTION EQUIPMENT Mecalac</p> |
|---|---|---|

| | | |
|---|---|--|
|  <p>Mecalac AX850. Brand new. Excellent for snow removal. Attractive Pricing.</p> |  <p>Used 2016 Mecalac 6MCR: 18", 24", Skid bucket, forks, & Approx. 335 total hours, Very clean: \$82,900.</p> |  <p>Wacker Neuson APT 6T Water Pump. \$31,500.</p> |
|  <p>Used 2016 Mecalac 8MCR 18", 24", Skid bucket, forks. New Rates Apply.</p> |  <p>2015 Bobcat E50. A/C, Rubber tracks, Long Stick, 24" Geith bucket, Control pattern selector valve. 295 total hours. Very Clean! Sell Price: \$52,900.</p> |  <p>2003 Komatsu PC200LC-7 7,800 Hours. CALL</p> |

www.lhequip.com • Call Us for All of Your Rental Needs • www.fb.com/LHELLC



2018 RHODES DOUBLE WALLED SMOOTH SIDED ALL ALUM. DUMP TRAILER,
Air-Ride. 401-434-5900



1999 MACK RD 688SX.
350 E7 Motor, 8Ll Fuller, 3 Chutes,
Bristol Donald Heated Body, New Pto,
Hydraulic Pump, Starter & Floor Pm Done In
Nov., **\$42,500 OBO.** Truck In
Lindenhurst, Ny 631-617-7720, Joe



37 County Road
Route 106
Plympton MA 02367
PH: 781-582-1378
FAX: 781-585-4438

**SWITCH-N-GO SYSTEMS & CONTAINERS
IN STOCK.**



**READY TO GO COMPLETE TRUCK PACKAGES.
LOTS OF OPTIONS AVAILABLE.
New & Used Trucks Ready To Go!**

**SALES,
SERVICE,
PARTS**

**CALL TOLL FREE: 866-637-4076
WWW.CAREYTRUCKEQUIPMENT.COM**

**CUSTOM METAL
FABRICATION
AVAILABLE**

BEAM TRUCK & BODY INC.

RI Dealer #647

433 CUMBERLAND HILL ROAD, WOONSOCKET, RI 02895



401-767-2639



NEW - USED & RECONDITIONED DISPOSAL EQUIPMENT



2018 INTERNATIONAL UNDER CDL, MOUNTING NEW 18,500-20,000 LB. HOOK LIFT HOIST. NEW HINO, FORD & FREIGHTLINER ALSO AVAILABLE !



2006 CRANE CARRIER, 17,000 FRONT/26,000 REAR, 43,000 MILES. DUAL DRIVE, DUAL COMMODITY, WILL SPLIT, CALL FOR DETAILS !



2018 WESTERN STAR 4700, 470HP., DETROIT, AUTOMATIC, MOUNTING NEW AMERICAN 75,000 LB. ROLL-OFF HOIST. \$185,000 W/ FET



2010 MACK MR 20 & 46 ALLISON W/ NEW WAYNE 40 YD. FRONT LOADER, 26,351 MILES. \$164,000 W/ FET



WESTERN STAR, MACK, KENWORTH, PETERBILT & VOLVO W/ AMERICAN ROLL-OFFS !



2012 INTERNATIONAL UNDER CDL, STD. TRANS. W/ NEW 18,500 - 20,000 LB. HOOK LIFT. \$53,000



2012 PETERBILT 388 ROLL-OFF, 485 CUMMINS, 8 SPEED, 20 FRONT/ 52 REARS W/ LIFT AXLE, COVER SYSTEM, CALL FOR DETAILS !



2017 VOLVO 20 & 52 W/ I-SHIFT TRANS., 75,000 LB. AMERICAN ROLL-OFF.

WWW.BEAMTRUCK.NET



CERRONE

A Priority Automotive Dealership

**ROUTE 1- BETWEEN 95 + 295
SOUTH ATTLEBORO, MA**





508-761-4800

WE COME TO YOU - GIVE US A CALL !

| | | |
|---|---|---|
| <p>2018 3/4 TON VANS</p>  <p>POWER WINDOWS, LOCKS, MIRRORS, TILT / CRUISE, LOCKING AXLE, BLUE-TOOTH. #180886 WAS \$35,025 \$29,695</p> | <p>2017 ONE TON EXT. VAN</p>  <p>POWER WINDOWS + LOCKS, TILT, CRUISE, CHROME TRIM, LOCKING AXLE, POWER MIRRORS, REAR CAMERA, BLUETOOTH. #17438H WAS \$39,485 \$33,695</p> | <p>2017 ONE TON GMC VANS</p>  <p>WHEN YOU NEED MORE PAYLOAD. #17032G WAS \$36,135 \$29,695</p> |
| <p>2017 12' RACK TRUCK</p>  <p>CONV. PKG., TRAILER HITCH+BRAKE, ONSTAR / MY LINK RADIO, SWING OUT REAR RACKS. #17290H WAS \$45,905 \$39,995 MAKE IT DUMP FOR ONLY \$3000 MORE</p> | <p>2017 K3500 9' ALUMINUM LANDSCAPE DUMP</p>  <p>CONV. PKG., PLOW PREP., HITCH, SIDE DOOR, COVER, 44" CAB SHIELD, #17290G WAS \$56,075 \$49,995</p> | <p>2018 K3500 CREW CAB 9' LANDSCAPE DUMP</p>  <p>CONV. PKG., PLOW PREP., HITCH, SIDE DOOR. #18107H WAS \$58,210 \$49,995</p> |
| <p>2018 DENALI DUALY DURAMAX DIESEL</p>  <p>DURAMAX PLUS PKG., SUNROOF, ASSIST STEPS. #18071G WAS \$70,780 \$65,995</p> | <p>2018 K3500 DENALI</p>  <p>Z71 SUSP., PLOW PREP., #18045G WAS \$60,880 \$56,995</p> | <p>2018 K2500 CREW CAB LT</p>  <p>H.D. ALL-STAR EDITION, H.D. TRAILERING, 18" CHROME WHEELS, PLOW PREP. #18089H WAS \$52,265 \$46,695</p> |
| <p>2017 K2500 DOUBLE CAB UTILITY 9500 GVW</p>  <p>6 1/2' BED CONV. PKG., PLOW PREP., TRAILER HITCH & BRAKE, TAILGATE-TOOL BOX, SPRAY-IN-LINER, ALUM. BODY. #17221H WAS \$54,341 \$49,695</p> | <p>2017 K3500 DOUBLE CAB UTILITY 11,000 GVW</p>  <p>CONV. PKG., PLOW PREP., TRAILER HITCH+BRAKE, REMOTE LOCKS, LIGHTED COMPARTMENTS. #17101G WAS \$51,840 \$46,695</p> | <p>2017 K3500 UTILITY 13,200 GVW</p>  <p>CONV. PKG., PLOW PREP, TRAILER BRAKE + HITCH, REMOTE LOCKS, LIGHTED COMPARTMENTS. #17236H WAS \$52,971 \$47,695</p> |



WWW.CERRONEGM.COM

WWW.CERRONETRUCKSALES.COM

SALES PRICES INCLUDE ALL REBATES INCLUDING LOYALTY, CONQUEST, TRADE-IN



CERRONE

A Priority Automotive Dealership

ROUTE 1, BETWEEN 95 + 295
SOUTH ATTLEBORO, MA





508-761-4800

WE SPECIALIZE IN FLEETS WITH 10+ TRUCKS. CALL US

| | | |
|--|--|---|
| <p style="text-align: center;">2016 10' HI-CUBE</p>  <p style="text-align: center;">LOCKING AXLE, TILT / CRUISE, ROLL-UP DOOR, PLYWOOD LINING. #16289G WAS \$40,057</p> <p style="text-align: center; font-size: 1.2em;">\$32,995</p> | <p style="text-align: center;">2017 10' HI-CUBE REAR SWING DOOR</p>  <p style="text-align: center;">9900 GVW, REAR CAMERA, REAR SPOT LIGHT, FLAT FLOOR, 6.0L, LOCKING REAR AXLE, POWER WINDOWS+LOCKS. #17402H WAS \$43,163</p> <p style="text-align: center; font-size: 1.2em;">\$34,695</p> | <p style="text-align: center;">2017 10' DURA-CUBE</p>  <p style="text-align: center;">9,900 GVW, 6.0L V-8, LOCKING AXLE, POWER WINDOWS + LOCKS. #17328H WAS \$48,298</p> <p style="text-align: center; font-size: 1.2em;">\$39,695</p> |
| <p style="text-align: center;">2017 15' HI-CUBE PEAK & RAMP</p>  <p style="text-align: center;">12,300 GVW, 6.0L V-8, LOCKING AXLE, POWER WINDOWS + LOCKS, KEYLESS ENTRY. #17406H WAS \$45,218</p> <p style="text-align: center; font-size: 1.2em;">\$36,695</p> | <p style="text-align: center;">2017 17' HI-CUBE PEAK + RAMP</p>  <p style="text-align: center;">14,200 GVW, 6.0L V-8, LOCKING AXLE, POWER WINDOWS +LOCKS, TILT AND CRUISE. #17432H</p> <p style="text-align: center; font-size: 1.2em;">\$39,995</p> | <p style="text-align: center;">2017 14' HI-CUBE WITH RAMP</p>  <p style="text-align: center;">12,300 GVW, 6.0L V-8, LOCKING AXLE, POWER WINDOWS + LOCKS, KEYLESS ENTRY, REAR CAMERA. #17358G WAS \$44,553</p> <p style="text-align: center; font-size: 1.2em;">\$35,695</p> |
| <p style="text-align: center;">2018 K3500 CREW CAB LTZ DURAMAX DIESEL</p>  <p style="text-align: center;">DURAMAX PLUS PKG., CUSTOM SPORT PKG., Z71 OFF-ROAD PKG., PLOW PREP. #18186H WAS \$67,725</p> <p style="text-align: center; font-size: 1.2em;">\$59,995</p> | <p style="text-align: center;">2018 K2500 DOUBLE CAB SLE</p>  <p style="text-align: center;">HEATED BUCKET SEATS, PREF. PLUS PKG., CONV. PKG., PLOW PREP., H.D. TRAILERING. #18107G WAS \$53,270</p> <p style="text-align: center; font-size: 1.2em;">\$49,695</p> | <p style="text-align: center;">2018 K2500 LT DIESEL ALASKA EDITION</p>  <p style="text-align: center;">WOW Z71 OFF-ROAD SUSP., LT CONV. PKG., H.D. TRAILERING, ASSIST STEPS, SPRAY-IN-LINER, NAV. #18120H WAS \$58,690</p> <p style="text-align: center; font-size: 1.2em;">\$54,695</p> |
| <p style="text-align: center;">2017 K3500 DUMP TRUCK</p>  <p style="text-align: center;">CONV. PKG., PLOW PREP., ON-STAR, TRAILER BRAKE + PLUG, COVER, HITCH. #17205G WAS \$51,283</p> <p style="text-align: center; font-size: 1.2em;">\$44,995</p> | <p style="text-align: center;">2017 K3500 I-PAK DUMP TRUCK</p>  <p style="text-align: center;">CONV. PKG., PLOW PREP., ON-STAR, TRAILER BRAKE + PLUG, COVER, HITCH. #17271G WAS \$54,035</p> <p style="text-align: center; font-size: 1.2em;">\$48,995</p> | <p style="text-align: center;">2017 K3500 DUMP TRUCK DURAMAX DIESEL</p>  <p style="text-align: center;">CONV. PKG., PLOW PREP., ON-STAR, TRAILER BRAKE+ PLUG, HITCH, COVER. #17398H WAS \$59,560</p> <p style="text-align: center; font-size: 1.2em;">\$52,995</p> |



WWW.CERRONEGM.COM

WWW.CERRONETRUCKSALES.COM

SALES PRICES INCLUDE ALL REBATES INCLUDING LOYALTY, CONQUEST, TRADE-IN





CERRONE

A Priority Automotive Dealership

**ROUTE 1, BETWEEN 95 + 295
SOUTH ATTLEBORO, MA**





508-761-4800

THE BEST SELECTION OF LCF'S

2016 150" WB CHASSIS

ROOF AIR DEFLECTOR, BLUETOOTH, CHROME GRILLE, HEATED MIRRORS.
WILL TAKE 16' BODY. #16512H

WAS \$44,860**\$31,995****2016 14' DURACUBE**

12,000 GVW, SAFETY KIT, BLUETOOTH RADIO, LADDER RACKS. #16490H

WAS \$60,748**\$44,995****2017 18' BOX TRUCK
DIESEL — REAR RAMP**

16,000 GVW, E-TRACK, ROOF AIR DEFLECTOR, SIDE DOOR, LIMITED SLIP
AXLE. #17317H

WAS \$76,265**\$58,995****2016 16' PLATFORM**

12,000 GVW, BLUETOOTH RADIO, CHROME GRILLE. #16446H

WAS \$53,865**\$37,995****2017 20' BOX TRUCK
DIESEL**

17,900 GVW, SIDE DOOR, ROOF AIR DEFLECTOR, SUSPENSION SEAT.
#17411H

WAS \$79,062**\$59,995****2016 16' PROSCAPE**

14,500 GVW, HEATED MIRRORS, BLUETOOTH RADIO, SAFETY KIT, REAR
RAMP DOOR, SIDE DOOR. #16518H

WAS \$64,065**\$47,995****2017 14' PATRIOT GLASS RACK****2 IN STOCK**

14,500, INNER+OUTER E-TRACK, LIMITED SLIP AXLE, CHROME GRILLE.
#17423H

WAS \$66,746**\$58,995****2017 14' HERO GLASS RACK
DIESEL**

16,000 GVW, ENCLOSED BODY WITH INNER+OUTER E-TRACK, ROOF AIR
DEFLECTOR, CHROME GRILLE. IN PRODUCTION NOW

WAS \$82,773**\$CALL**

WWW.CERRONEGM.COM
WWW.CERRONETRUCKSALES.COM





CHAPPELL TRACTOR
You'll Notice the Difference!

Since 1955

Brentwood, NH 800.616.5666 • Milford, NH 800.698.2640 • Concord, NH 603-225-3361



2001 ATHEY MOBIL M9D TOPGUN Street Sweeper.
Missing right side gutter broom assembly.
Runs & Sweeps Very Well. Stk#A10355, **\$18,900.**



1991 INTERNATIONAL 4900 Plow Truck / Spreader. Low miles, Town Truck. Plow & Wing. Dicky John Spreader System. Stainless Steel Hydraulic Sander, good rubber, Solid Truck, Ready to Work.
Stk#A10199, **\$ 25,000.**

www.ChappellTractor.com



2009 INTERSTATE. Air Brake Trailer, 22 Foot Deck, 6ft Tail, 24 DTA 12 Ton, Clean, Was Not Used In Winter, **\$9000 OBO.** 860-614-3009



2012 CAT 416F, Hours: 1,200, Good Rubber, Extend-a-Hoe, Clean... **\$62,500** Call Bill 781-929-3774

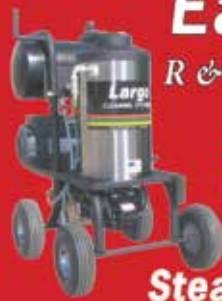

Earl Warwick

R & E STEAM EQUIPMENT

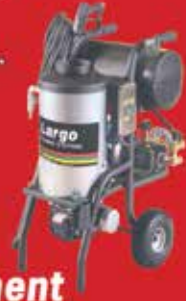

**Sales & Service of
New & Used
Steam Cleaning Equipment**
Terms Available

**(617) 899-8775
7 DAYS**



**2006 BLAW-KNOX
PF-4410 PAVER.**
Ultra-Mat, 8-6' Screed,
Ultra 3's,
Original Owner,
Call Don For Price At
914-525-7487



2012 FORD F350. 4x4, Extended Cab, Completely Rust-Free, 6.7 Diesel, Auto Options, Always Ford Serviced, 9' Dual Wheel Service Body, Extra Boxes, Material Rack, Tow Pkg., Work Ready, 800-464-0573, www.WestsideTruckEquipment.com

ROTOBEAC
TOUGH HANDLING EQUIPMENT

YANMAR

BARRY
EQUIPMENT

DOOSAN

Peterson
All Types of Equipment

LOCATED IN WEBSTER, MA • JOE: (508) 294-7311



2017 YANMAR V1035-6A
BRAND NEW, FULL ENCLOSED CAB W/ A/C,
QUICK COUPLER, HYD. THUMB, 24" DIGGING BKT.
& ANGLE BLADE. **CALL FOR SALE PRICE**



YANMAR LONG HORN UTV:
6 SEATER, RENT OR BUY!
\$14,999 LESS ALL REBATES.



1988 CLARK RANGER F666-GR:
FOUR TIRE CHAINS, LOW HOURS, FULLY SERVICED!
\$29,500



2012 DOOSAN DL250: 3,500 HRS.,
3.5YD. BKT., FULLY SERVICED,
READY-TO-GO! **\$75,000**



2013 DOOSAN DX235LCR:
1,300 HRS., VERY CLEAN,
WILL CHANGE ATTACHMENT,
CALL FOR \$\$



2017 YANMAR C50R-3C:
TRACKED CARRIER, RENT OR BUY!
CALL FOR RATES & PRICING.



**2013 BANDIT 2290
CHIPPER:**
CALL FOR \$\$



2017 YANMAR V10 :
14,000 LB. HYDRAULIC QUICK COUPLER,
RIDE CONTROL.
CALL FOR MORE INFO & PRICE

www.barryequipment.com

LATE MODEL RENTAL FLEET CONSTRUCTION EQUIPMENT & TRUCK AUCTION

*Construction Equipment, All Types of Truck
Tractors, Straight Trucks, Pickups & Vans*

FRI., MARCH 2ND @ 9:30 AM
5880 Fisher Road, #1,
East Syracuse, NY 13057



EARLY HIGHLIGHTS INCLUDE: 5 **HYDRAULIC EXCAVATORS:** Cat 315BL, 2014 Cat 312E, 2017 Cat 308E2CR, Cat 305E, Komatsu PC220LC, **4 BOOM LIFTS:** (4)JLG, **ROLLOFF TRUCK:** 2009 Mack GU713(t/a), **10 TRUCK TRACTORS:** (10)2013 IH 8600, **10 LIGHT PLANTS:** (10)Magnum Pro 3060, **6 PICKUP TRUCKS:** (6)Dodge, **3 EXCAVATOR THUMBS:** New Gentec MT2650, New Gentec HT1035, New Gentec MT830, **3 SKID STEER ATTACHMENTS:** (2)New JBX 4000 48in. Forks, New Gentec 48in Pallet Forks, **40 NEW SUPPORT EQUIPMENT:** (3)Mustang LF88 Plate Compactors, Mustang ML80S Rammer, (6)Mustang MP4800 2in. Sub Pump, (4)Mustang CV3500 25ft. 800amp Extra HD Booster Cables, (8)Mustang Concrete Vibrator, (8)3pc. 14in. Diamond Blades, (4)Huskie B65 Electric Demolition Hammers, (4)1/2in. Drive Air Impact Wrench Kits, (2)Huskie 11218SDS Hammer Drills, **PLUS: Skid Steers, Rubber Tired Loaders, Tractor Loader Backhoes, Air Compressors, Welders, Generators, Forklifts, Service Trucks, Dump Trucks.** Visit our website for updates and additions to list of Highlights.

SITE PHONE: (315) 633-2944

Go to **WWW.LYONAUCTION.COM** for a Complete List, Descriptions, and Pictures

LARGE JOB COMPLETION AUCTION

*Construction Remediation/Demolition
Equipment, Utility Equipment, Trucks,
Trailers, Support Equipment*

SAT., MARCH 3RD @ 9:30 AM
140 Industrial Drive
Pittston, PA 18640



HIGHLIGHTS INCLUDE: 2 **ARTICULATED HAUL TRUCKS:** 2006 Komatsu HM400-1L, Terex 2566, **2 RUBBER TIERED LOADERS:** Cat 950, Samsung SL120-2, **ROUGH TERRAIN CRANE:** Koehring Lorain LRT18U, **7 HYDRAULIC EXCAVATORS:** 2006 Cat 321CLCR, 2006 Cat 314CLCR, Cat 312C, 2017 Cat 308E2CR, 2013 Cat 302.7DCR, Komatsu PC150LC-6, 2007 JD 35D, **RUBBER TRACKED SKID STEER:** Bobcat T190, **SKID STEER:** JD 270, **MINI TRACK LOADER:** Toro TX525, **2 MINI TIERED LOADERS:** (2)Toro Dingo 220, **TRENCHER:** Ditch Witch 1420, **2 FORKLIFTS:** 2011 Toyota 8FGU25, Clark C25B, **BOOM LIFT:** JLG 450AJ(4x4), **3 AIR COMPRESSORS:** IR P185WJD, Grimmer Schmidt 100/48, Grimmer Schmidt 100, **3 GENERATORS:** 2013 Multiquip DCA70, Magnum MMG80, Winco 35CDS, **2 WELDERS:** Lincoln Ideal Arc 250, Python, **4 LIGHT PLANTS:** 2011 IR Lightsource, Allmand Nite-Lite Pro, (2)Specialty Lighting BT164MH, **3 WATER PUMPS:** (2)Godwin 6in. Dri Prime, Tsurami, **STRAW BLOWER:** Agrimetel, **2 CONCRETE EQUIPMENT:** IR CM990H Mixer, Multiquip Tow Behind Mixer, **VACUUM SYSTEM:** Vac-Tron, **4 DRILLING EQUIPMENT:** (2)Simco Earthprobe 200, Earthprobe 200 Auger Tooling, AMS Probe 9600, **DRILLING RIG TRUCK:** 1995 Ford F450, **WATER TRUCK:** 1999 Advance 1A9TAC, **2 DUMP TRUCKS:** 2005 IH 4300, 1995 Ford L9000, **PICKUP TRUCK:** 2011 Dodge 1500SLT, **VAN:** 2010 Ford Transit, **DETACHABLE GOOSENECK TRAILER:** 2015 Witzco RG50, **LIVE BOTTOM TRAILER:** Flowboy ST1000, **UTILITY VEHICLE:** 2012 Club Car XRT 1550D, **4 SNOW EQUIPMENT:** 2010 Fisher 94718-3 Salt Spreader, Curtis TS-17 Aluminum 8ft. Salt Spreader, 2010 Western Pro Plus Plow, New 68in. HD Snow Pusher, **CAR WASH:** Specialty Equip. Futura SSA Touchless System, **DUST SUPPRESSION SYSTEM:** C.W. Machine Worx, **30 REMEDIATION/DEMOLITION SERVICE SUPPORT:** (7) Air Pollution Monitoring System Air Sampling Unit, Air Systems Blower w/Emerson Hazardous Location Motor, ARO Double Diaphragm Pump, CETCO Activated Carbon Tank, Containment Solutions 1,000ga. Tank, (2)Containment Solutions 650ga. Tank, Containment Solutions 280ga. Tank, (2)CSSI Chemical Storage Cabinet, (2)DHA Amloc Energy Saver Dryer, Double Diaphragm Pump, (2)Dry Chemical Fire Extinguisher, General EP8 Blower, Getech Hydraulic Generator, Grundfoss 65GPM Centrifugal Water Pump, (2)Kiddie Dry Chemical Fire Extinguisher, (2)Tetrasolv Filtration AF-500 Media Filtration Vessel, (2)Wilden Pump M8 Double Diaphragm Pump, **7 SCRAP RECYCLING EQUIPMENT:** (2) New 2-yd. Stackable Self Dumping Hopper, (2)New 1.5-yd. Stackable Self Dumping Hopper, (3)New 1-yd. Stackable Self Dumping Hopper, **HEATING EQUIPMENT:** (2)2007 Heat Wagon VG400K, **4 PRESSURE WASHERS:** (4)New Easy Kleen Magnum Gold, **3 EXCAVATOR THUMBS:** New Gentec MT2650, New Gentec HT1035, New Gentec MT830, **9 ATTACHMENTS:** (5)Skid Steer, **70 NEW SUPPORT EQUIPMENT.**

SITE PHONE: (315) 633-2944

PA AUCTIONEER: AY000220L • **PA LICENSE:** AU003051E

Go to **WWW.LYONAUCTION.COM** for a Complete List, Descriptions, and Pictures

ALEX LYON & SON
SALES MANAGERS & AUCTIONEERS, INC., BRIDGEPORT, NY 13030
Phone: (315) 633-2944 • www.lyonauction.com



BIG WHEEL**TRUCK SALES****HEAVY DUTY TOWING AND RECOVERY**

2003 ISUZU NPR HD: 4 cylinder DIESEL, Automatic. Aluminum Plumber Body. Excellent condition.
Please give us a call for more details.



2005 ISUZU W4 16' Box Truck:
Automatic Diesel, Lift Gate. Very nice.
\$14,500



1990 GROVE AT 400: 22 Ton Crane, 7,000
Runs and works excellent. New paint and New
Tires. Give us a call for details. **\$55,000.**



2007 INTERNATIONAL 4300: 24 x 102
MORGAN Box Truck w/Lift gate. DT 466,
Automatic, Air Brakes. Very Clean. Runs excellent.
Please call for more information.



1988 FORD LTL 9000: CAT 3406, 13
speed, 12F/40R, Runs like new. **\$7,500**



2003 INTERNATIONAL 4300: DT, 6
Speed, 26' MORGAN REFER. TS 300.
\$21,500



2006 HINO 338 24' Box Truck w/
Lift Gate. Diesel, Standard shift. Nice
clean truck. Call for details.



2006 CHEVY W4500: 18' Box w/Side door &
Lift gate. ISUZU diesel, Automatic, A/C, Power
windows, Cruise control. 160K miles. Give us a call.
You'll be glad you did.



2003 FREIGHTLINER FL80 W/ built in sander
on body. Power angle plow. Mercedes 275 HP,
Automatic. ONLY 32K miles. 37,000 GVW. Give
us a call and your in business!



LULL 844B: 44' Lift height. Cheap
machine runs GREAT.
Ready to work. Please call.

42 Quanapaug Road, East Freetown, MA

508-763-5927 • FAX 508-763-2369

www.BIGWHEELTRUCKSALES.COM

WE SELL HEAVY DUTY SNOW PLOW EQUIPMENT • WE EXPORT WORLD WIDE • HEAVY DUTY TOWING SPECIALIST



RHODE ISLAND

TRUCK CENTER



1100 WARREN AVENUE • EAST PROV, RI 02914 866-573-1165

WWW.RHODEISLANDTRUCKCENTER.COM







BRAND NEW

2018 NPR EFI HD : 14,500 GVW, 10' RUGBY BODY. **BUY NOW \$45,980**



BRAND NEW

\$79,980

DEAL OF THE WEEK

2018 ISUZU FTR
25,950 GVW, 26' VAN BODY W/ LIFT GATE.
UNDER CDL
READY FOR IMMEDIATE DELIVERY !



BRAND NEW

2017 NPR EFI : GAS, 12' STEEL PLATFORM BODY. **\$36,980**



2017 NPR GAS IN STOCK !
STARTING AT \$31,980



2018 ISUZU NPR HD : LANDSCAPE MASON PKG. DUMP TRUCK W/ PLATE BACK PACK, ON ORDER. CALL FOR PRICING !



**NOW HIRING TECHNICIANS !
FULL BENEFITS - TOP WAGES !**

WE SHIP ANYWHERE IN THE USA



ON ORDER - 5-TO-CHOOSE-FROM

2018 FREIGHTLINER 114-SD, DD-13, 450 HP, ALLISON AUTO, TRI-AXLE DONOVAN BEAU-ROCK DUMP W/ ALL THE OPTIONS, READY TO WORK ! CALL FOR PRICING!



2014 CASCADIA : RAISED ROOF SLEEPER, CUMMINS ISX, 450HP., 10SPD. **\$49,980**



2012 FREIGHTLINER M2 : UNDER CDL, 26' REEFER, AUTOMATIC, 181K MILES. **\$39,980**



2017 FREIGHTLINER M2 106: 26' VAN BODY W/ CARGO CONTROL, OVER SIZED LIFT-GATE. 5 TO CHOOSE FROM **\$87,980**



2014 CASCADIA : RAISED ROOF SLEEPER, DETROIT DD15-455HP., 10SPD. **\$56,980**



2010 FREIGHTLINER M2 W/ LIFT GATE, FULLY SERVICED, READY TO WORK ! **ONLY \$25,980**



CLAY HARRISON
401-516-4664



MARC DUCLOS
508-454-2631



TOM SCHRODER
508-789-4769

866-573-1165

WWW.RHODEISLANDTRUCKCENTER.COM



**NEW BREAKALL
K1500 HYDRAULIC
HAMMER**, Operating
Weight 2,866 lbs., Impact
Rate BPM 350-750, Tool Di-
ameter 4.7", Impact Energy
3,500 lbs., Carrier Weight
31,000 - 42,000 lbs., Fits A
320 Excavator. **\$19,950**
or **\$399/ Month.**
401-785-9800



2009 FORD F650. Rust-Free, ISB Cummins Diesel, Auto,
A/C, Pwr Options, Chrome Pkg., New Rubber & Hyd. ABS, 50K Miles,
26K GVW, 12' Solid Side Dumping Body, Auto Tarp, Tuck-Away Hyd.
Tailgate, Strobe Lights, 12" 5-1/2" Torwel SS Sander, Like New,
10" Fisher MC Plow, Used Privately, Will Sell Without Plow & Sander,
800-464-0573, www.WestsideTruckEquipment.com



**2017 Chevrolet 3500HD
3-4 yard Eliminator
Dump Body:** Duramax diesel,
Allison Automatic, Keyless entry,
Poly fenders, Cab shield, LED Marker
lights, Tool boxes, MyLink.
Snow plow prep. #17731.
\$55,999. Call Geno
Fitchburg, MA 866-263-8712



2001 JOHN DEERE BACKHOE 310 SG.
Low Hours Are Below 2900, **\$32,000.**
401-465-0027 or 401-397-3167

**WE TAKE
ANYTHING IN
TRADE**

Jolly John's
Truck & Equipment



**FINANCING
AVAILABLE**



2004 INTERNATIONAL 8600 TRACTOR. New
Injectors, New Turbo, 370 HP, 10 Speed Eaton Fuller,
Runs And Looks Good, NEW REAR BRAKES **\$9,900**



1976 TRAVIS 24' ALUMINUM DUMP TRAILER.
Straight Floor, Can Use Some TLC, Comes With BILL
OF SALE Only, No Title Due To Age. **\$7,900**



1994 VERMEER 665B STUMP GRINDER. Motor Just
Overhauled, Runs Good AND Will Make Quick Work
OF Any Stump, **\$12,900**

We Pay CASH For Your Trucks & Equipment



1995 KENWORTH T450 FLATBED. w/ Moffet Set
Up, 18K Front, 46K Rear, Air Ride, CAT 3306 Diesel,
Eaton Fuller, Brakes & Tires Good, All Set To Pass
Inspection. **\$25,900**



1981 FORD A62 WHEEL LOADER. Runs And
Looks Good, Engine Just Rebuilt, **\$13,900**



1996 CUSTOM 20 TON Tilt Bed Tag Trailer. New
Paint & Lumber, Excellent Tires & Brakes, You Won't
Find A Better One, **\$10,500**

Call Nick 860-861-1326 or Mike 860-861-4199
www.jollyjohnstruckandequipment.com

**FINANCING
AVAILABLE**



PLACE MOTOR Inc.

The "Right Place" Since 1923

COMMERCIAL TRUCKS

Call Phil Crowley "The Truck Guy"
866-449-7482 ext. 213

19 Thompson Rd.
Rte. 193 Webster, Ma.

ONE OF CENTRAL MASSACHUSETTS LEADING FISHER DISTRIBUTOR,
WITH A FULL LINE OF FISHER PRODUCTS !

| | | |
|---|---|--|
|  |  |  <p style="color: yellow; font-weight: bold; text-align: center;">RED & WHITE AVAILABLE</p> |
| <p>NEW 2018 FORD TRANSIT CONNECT VAN, LONG WB, W/ BARN DOORS !</p> | <p>NEW 2016 FORD F-550 CREW-CAB 4X4, 6.7L DIESEL, POWER WINDOWS & LOCKS AND MUCH MUCH MORE !</p> | <p>NEW 2017 FORD F-350 SUPER-CAB 4X4 CAB & CHASSIS, V-8, ALUM. WHEELS AND MUCH MORE !</p> |
| <h2 style="margin: 0;">WWW.PLACEMOTOR.COM</h2> | | |
|  |  |  |
| <p>NEW 2017 FORD F-450 CREW-CAB, 4X4, CAB CHASSIS, 60 CAB TO AXLE, 6.7L DIESEL, PW/PL & MUCH MUCH MORE !</p> | <p>NEW 2017 FORD F-350 4X4 SHORT WB AND MUCH MORE !!</p> | <p>NEW 2018 FORD F-550 CAB CHASSIS, V-10, 4X4, 84" CA PICK YOUR BODY !</p> |
| <p>•www.placemotor.com• www.placemotor.com• www.placemotor.com• www.placemotor.com•</p> | | |
|  |  |  |
| <p>NEW 2018 FORD F-550 SUPER-CAB 4X4 CAB & CHASSIS, DIESEL, 84" CA PICK YOUR BODY !</p> | <p>NEW 2018 FORD F-550 4X2 CAB & CHASSIS, DIESEL & GAS, 120 CA FOR A 14' TO 16' BODY !</p> | <p>NEW 2018 FORD TRANSIT MEDIUM ROOF, V-6 AND DIESEL AVAILABLE !</p> |
| <div style="display: flex; justify-content: space-around; align-items: center;"> <div style="text-align: center;">  <p>B & C BRAKE & CLUTCH INC. TRUCK BODIES & EQUIPMENT ESTABLISHED 1965</p> </div> <div style="text-align: center;">  <p>DEJANA Truck and Utility Equipment</p> </div> <div style="text-align: center;">  <p>COMMERCIAL VEHICLES</p> </div> <div style="text-align: center;">  <p>BUILT Ford TOUGH</p> </div> </div> | | |



PLACE MOTOR Inc.*The "RIGHT PLACE" Since 1923***COMMERCIAL TRUCKS**

PHIL CROWLEY
866-449-7482 EXT. 213



19 Thompson Rd.
Rte. 193
Webster, MA.



2014 FORD F-150 CREW-CAB RAPTOR,
12,000 MILES, ONE OWNER, MOON-
ROOF, NAVIGATION AND MUCH MUCH
MORE !!



2015 FORD F-550 SUPER-CAB 4X4
6.7L DIESEL, I-PACK DUMP W/ 9.5
V2 STAINLESS V-PLOW & MORE !
\$56,900



2015 FORD F-350 CREW-CAB, 4X4,
DIESEL, LARIAT TRIM, NAV., FX4,
SUNROOF, & MUCH MUCH MORE !
15,304 MILES. \$52,923

WWW.PLACEMOTOR.COM



2016 FORD F-250 SUPER-CAB 4X4,
6.2L V-8 ENGINE, XL TRIM, PW/PL,
24,000 MILES. \$30,923



2014 FORD F-550 SUPER-CAB 4X4 6.7L
DIESEL, 9' LANDSCAPE DUMP, PW/PL
AND SO MUCH MORE ! \$46,923



2016 FORD TRANSIT VAN, SHORT
WHEEL BASE, 10,500 MILES, PW/PL.
\$22,923

•www.placemotor.com• www.placemotor.com• www.placemotor.com• www.placemotor.com•



2016 FORD F-350 CREW-CAB 4X4
LARIAT, DIESEL, NAV., SUN-ROOF, 8' X
BLADE, 21,000 MILES. \$56,923



2014 FORD F-150 CREW-CAB, XLT
TRIM, 5.0 V-8, 2 TO CHOOSE FROM !
CALL FOR MORE DETAILS !!



2013 FORD F-750 CHASSIS CAB,
250HP., CAT POWER, AIR-BRAKES &
MUCH MORE !!
CALL FOR PRICING !



**MASSACHUSETTS OLDEST FORD
DEALER SINCE 1923**





www.SARATFORDTRUCK.com 413-789-5400

**2016 FORD
E350
CUTAWAYS**
V8 GAS, MANY
SIZES, BODIES
FROM VARIOUS
MANUFACTURERS.
CALL WITH
YOUR SPECS.

15 4 AVAILABLE



**JOHN
DEERE
653E
FELLER
BUNCHER,**
14,500 Hours,
90% U/C,
Tight Machine,
Ready To
Work!
\$49,900
781-439-6000



2008 INTERNATIONAL EAGLE. New Sticker, 6 Extra Tires, CAT Engine, Dual Fuel Tanks, 760K Miles, Good Rubber, Fridge, Dbl Bunk. **\$20,000 OBO**, Will Consider Cash & Trade. Wareham, MA 508-292-1600, Russell



Residential ~ Commercial ~ Industrial
Mark Dillon
774-365-0222



2012 IH 7600, W/28' Jerr-Dan Roll Back, Max Force 13 Liter, 10 Speed, 18 Front, 44 Rears, Air Ride, 157,000 Miles, Nice Clean Truck, **\$75,000**. 631-368-8022



MIKE'S
Truck & Trailer
Repair inc.



Truck & Car
Computer
Diagnostics



Full Service Truck and Auto Repair Center.

447 York Ave, Pawtucket, RI 02861 • (401) 725-2188

**MEDIUM/HEAVY TRUCK & RV SERVICES
FEDERAL DOT & RI STATE INSPECTIONS**

- *All makes engine repairs
- *Fuel pumps
- *Brake work
- *Electrical repair
- *Injectors
- *Oil changes
- *Trailer repair
- *Turbo



- *Lift gate problems
- *Welding fabrication
- *Heavy equipment
- *Front ends
- *Rear roll-up door repairs
- *Installation
- *Wiring circuits

FORD 6.0 DIESEL POWER STROKE SPECIALIST !



FORD 6.0 DIESEL POWER STROKE SPECIALIST !



visit our website @ mikestruckandtrailerpawt.com • RI# 459ca



Chevy
18" Alloy
Rims Goodyear
265/65R18
Includes
Sensors &
Lugs!
\$1,175
Complete,
413-382-7128



**2006 GMC TOPKICK
C5500 DUMP TRUCK.**

26,000 GVW, 33K Miles,
8 Cyl. Duramax Diesel, Allison
Automatic, 11' Body, Excellent
Condition, Garaged From Day One,
\$35,000. Charlton, MA
508-341-3222



202

TRUCK
— & —
EQUIPMENT
603-899-2000

www.202truck.com
RT 202 Rindge NH
SALES & RENTALS - NO SALES TAX
FINANCING & DELIVERY



2013 HITACHI ZX50U-5N. Hydraulic Thumb, Coupler, Blade, 920 Hours, \$57,500.



2017 TAKEUCHI TB240. New - 25 Hours, Cab With Heat & A.C., Coupler, 24" Bucket, Thumb, 8600 Lbs., 2-Year Warranty, \$59,500.



2017 TAKEUCHI TB260. New - 50 Hours, Cab With Heat And A.C., Coupler, Thumb, 24" Bucket, Warranty, \$69,500.



2008 INGERSOLL-RAND SD45 Vibratory Roller. Runs Great, Ready To Work, 400 Hours, \$29,000.



2000 HITACHI EX330LC. JRB Coupler, 54" & 36" Buckets, Plumbed For Hammer, 10,200 Hrs, \$45,000.



2007 DEERE 410J 4x4. Powershift, Pilot Controls, E-Hoe, Ride Control, 6100 Hours, 4 New BKT Snow Tires, Nice Tractor, \$41,000.



1994 CAT 936F. 11,200 Hrs, ACS Hyd. Coupler, 3rd Valve, 3.5 Yd, Matched 20.5 X 25 Radials 80%, Runs Very Good, \$34,000.



2015 HYUNDAI HL740TM-9A. Heat-A/C, Cummins Power, Aux. Hydraulics, JRB Coupler 3.5 Yd. Bucket, Forks, 20.5 Rubber, Backup Camera, 4160 Hrs, \$71,000



1985 CAT IT 18. Q/C, 2 Yard Bucket, 40% Rubber, New Starter, 10,526 Hours, Works As It Should, \$15,000.



2001 MACK RD688SX. Mack E-7 W/ Brake, 18 Spd, 18F + 58 Rears, 15' Steel Body W/Richards Cover, 438K Miles, \$27,500.



2006 WESTERN STAR. Mercedes 450 H.P., 18 Spd, 20 + 20Steer + 46 On Full Lock Chalmers, 18' High Tensile Body, Coming In!!!!



2001 PETE 330. CAT 300 W/Brake, 8LL, 33,000 GVW, Pintle And Air To Rear, 11R24.5, 180K Miles, New Used 10' Body Installed, \$23,500.



1996 SPECTEC 32' TRI-AXLE END DUMP. Very Good Liner, Forward Lift Axle, 66" Sides, 2-Way Gate, 6 New Alum. Wheels, New Springs & Bushings, \$22,500.



1998 KENWORTH T800. CAT C-12, 8LL, 20+14 Steerable + 46R on Hendrickson Spring, 18' Aluminum Body, 526K Miles, \$37,500.



12' PROTECH SNOW PUSHER For Loader, Good Skis And Rubber Edge, \$2,750.

IPSWICH FORD
978-356-2916
 Please view all new F-650 inventory and prices at
WWW.IPSWICHFORDTRUCKS.NET





New F650 Diesel Dump W/ Swing Open Tail Gate, 330 HP, Air To Rear.
\$80,307 After Rebates. Stk #12058, **It Will Pay To Shop Ipswich Ford**
 105 County Rd (Rt 1A), Ipswich, MA, 01938



1977 P&H 790 TRUCK CRANE,
 90 Ton Capacity, 200' Boom, 40' Jib, Cummins Diesel... **\$59,900** Call John 781-439-1087

(3) POWER GRAB BUCKETS.
 2 Werk-Brau,
 65 MM Pin, 36"
 + 80 MM Pin 36"
 Buckets,
 (1) Helac
 70" MM Pin 36"
 Bucket,
\$8500 Each.
 603-899-2000





American Radiant Technologies
 Northford, Connecticut 06472
877-214-2888

Radiant Garage Floors

- PEX-AL-PEX tubing & under slab insulation
- Distribution Manifold w/ threaded fittings
- Pressure Test Assembly

2005 FREIGHTLINER 2500.
 High Ceiling, 141" Wheel Base,
 Power Win/Lock/Mirror, A/C, 2.7
 Liter Diesel Engine, Automatic Trans,
 Thermo-King Refrigeration Unit,
 2-Owner, Accident-Free,
\$16,995 Salem, NH
 603-893-2253



Ballard TRUCK CENTER

Sales | Service | Parts | Leasing | Rentals

P: (508) 753-1403

www.BallardTrucks.com



2018 Hino 258ALP
 Diesel, Auto, 260HP, 217
 WB, **Stk: D4S54713**



2011 Mack CHU613
 Low mileage, Wet
 system, **Stk: CM009789**



2017 Hino 195
 \$56,900, 4 Cyl., Diesel, 210
 HP, Auto, **Stk: HK001179**



2017 Isuzu NU164
 11' Steel HD Dump,
 Diesel, **Stk: 8H7303106**



2018 Mack GU713
 15' Beau-Roc Dump, M-
 Drive, **Stk: JM038305**

Call 4 Price



2011 Mack CXU613
 Air Ride, Tandem, 12K FA
 40K RA, **Stk: BM016006**



Worcester | West Springfield | Avon | Johnston



COLONIAL WEST

COLONIAL-WEST CHEVROLET OF FITCHBURG

FIND NEW ROADS TO YOUR COMMERCIAL TRUCK HEADQUARTERS
TOLL FREE 866-263-8712



2017 SILVERADO 3500 9' AirFlo Dump
W/9.5' V-Plow: 6.0L V8, PW, PL, Plow prep.
Pkg. stk.#17592. MSRP: \$56,173.
BUY For: \$47,999*



2016 SILVERADO 3500 4x4 DURA MAG 9' Aluminum
Platform Dump Body: 6.0L V-8, Full Power, Ketless Entry,
Plow prep., Removable sides, Tool Boxes, Tow pkg. stk.#
16061. MSRP: \$53,350
Buy For: \$44,999



2013 SILVERADO 3500 DUMPING RACK
BODY. Only 8K Miles, Plow Ready, Power
Options, Tow Package, Removable Sides,
stk#4174A, \$37,999.



ONLY 15K MILES

2014 INTERNATIONAL TERASTAR 4WD: 6.4L
Diesel, Automatic, Under CDL, 6 NEW wheels
& Tires. This truck is like NEW. You'll SAVE
Thousands. Call Geno now you'll be glad you
did. Stk.# 4230. (see more photos on our website)
\$55,999*



ONLY 45K MILES

2013 CHEVY SILVERADO 3500HD 4x4 Dump
Body: 9' FISHER SS Plow, 6.0L Vortec Gas, Cruise/
Tilt, A/C. Money Maker or you can be a nice person
& clean up your neighbors driveway for Free. Ya
Right! Stk.#4232, \$34,999



2011 CHEVY SILVERADO 1500 2WD: Need a wicked
GREAT truck? Short money, clean, right mileage, ready to
get to work and make you money. This sweet truck won't last.
Call Geno like yesterday to grab it. stk.#4203 \$12,999



ONLY 24K Miles!

2015 CHEVY EXPRESS CARGO VAN,
Long Wheel Base, Only 24K Miles, Power
Options, V8, Locking Diff., stk#4223,
\$23,999.



2017 SILVERADO 3500 9' AirFlo Dump:
Trailer brake controller, Keyless entry, Plow
prep., PW, PL stk.#17599 MSRP: \$49,974.
BUY For: \$41,999*



ONLY 24K Miles!

2015 CHEVY Colorado Crew Cab LT 4x2:
V6, Alloy Wheels Tonneau Cover, Power
Options, Back up Cam., Bed Liner. Great
Christmas present! # 4221 \$24,999*

314 John Fitch Hwy • Fitchburg, Ma 01420



WWW.COLONIALWESTCHEVYTRUCK.COM

COME SEE YOUR DREAM TRUCK, BEFORE ITS GONE



1) IF YOU CAN READ THIS YOU HAVE PERFECT EYE SIGHT. 2) IF YOU UNDERSTAND ALL THIS YOU SHOULD BE A LAWYER: ALL PRICES INCLUDE LEASE LOYALTY, COMP. LEASE INCENTIVES, TO
QUALIFY YOU MUST TRADE A 2000 OR NEWER VEHICLE. TAX TITLE REGISTRATION FEES ADDITIONAL. NOT RESPONSIBLE FOR TYPOGRAPHICAL ERRORS SALE ENDS 12-31-2017.



**NEW BREAKALL
K3000
HYDRAULIC
HAMMER,**
Operating Weight
5,071 lbs., Impact
Rate BPM 300-400,
Tool Diameter 5.9",
Impact Energy
6,000 lbs., Car-
rier Weight 57,000
- 75,000 lbs., Fits
a 330 Excavator.
**\$38,950 or
\$799/ Month.**
401-785-9800

FWP

**FLEET
DISCOUNTS**

**\$75
& Up**

**ACUSHNET WHEEL
POLISHING**
Used Rims Available
508-961-7528
890 MIDDLE RD.,
ACUSHNET, MA



**2000 PETERBILT 379
EXHD.** American Class Int,
1.3 Mil On Truck, 650,000 On
Reman CAT C-15 550, New
13-Spd Trans, 3:55 On 38,000
Eaton Rears, 12,000 Ft, 2-Line
Wet Kit, 90% 24.5 Tires And
Brakes, **\$37,500.**
Douglas, MA 781-844-1963



1998 INTERNATIONAL 4900 OIL TRUCK.
2800 Gallon Aluminum Tank, DT466E,
\$8,000 OBO. 203-753-3621



**1587 Portland Cobalt Rd
Portland, CT 860-342-2600**

See more @ MORINDIESELFORESTRY.COM



BARKO 80XLE LOADER.
In Stock, Telescopic Booms, Many Grapple
Choices, Rear Mount Or Front Mount



AHWI M450e-900 Excavator
Mulcher For 5-10 Ton Machines With
Depth Control Rotor, **\$17,400**



Diamond 60" Forestry Brush Cutter.
High Flow, Capable Of 14"+ Trees
\$21,950



2017 BARCO 930B, AHWI M650 Carbide
Mulcher, 320HP Cummins QSL, Joy Stick
Controls, 28L Tires **\$339,500**



Diamond 72" Skid Steer Rotary Mower.
Different Flows Available, Cuts Up To 10"
Material **\$9,995**



2017 RAYCO C100 Forestry Mulcher
Rental, Make Brush And Trees Up To 8"
Disappear Quickly





NUTMEG INTERNATIONAL TRUCKS



Franklin CT
Hartford CT
North Haven CT
W. Springfield MA
Torrington CT

Over 30 Quality New To You Pre Owned Trucks in Stock

Call Mike McDonald 860-308-6599

Check Out Our Entire Inventory At www.nutmegtrucks.com

All Of Our Retail Trucks Pass A Thorough Inspection & DOT. Ready To Work For You Now!

UNDER CDL DUMP

ONLY 60K

STRONG DUMP/PLOW



Inbound 2011 IH 4300. With New Dump Body, MaxDT 230HP, Allison 2500RDS, Only 146K Miles, Brand New 5-7 Yard Dump Body, #10443, NAP, \$49,900



14'x60" Solid Side Dump

2011 IH 4300. MaxDT 230HP, Allison Auto Trans, Under CDL Only 162K Miles, New 14', 60" Solid Side Dump Body, # 10445, \$53,900



Only 73K

2005 IH 7600 Tandem Dump Cummins ISM 385HP, 8LL, Only 73K Miles, 20k front, 46k rear axles Hendrickson Walking Beam 46K, 14' All Season Dump Body Front and wing plow frames, \$49,900



ONLY 60K

2007 IH 7600 Tandem Dump, Cummins ISM, 8LL, ONLY 60K Miles, 20K Front & 46K Rears, Walking Beam, Double Frame, 14' Tenco Body, 11' Front Plow, Fresh Paint on Body, Runs & Drives & Looks Great, #TS101, \$63,900



STRONG DUMP/PLOW

1995 IH 2554, DT466 230HP, 5spd w/ 2spd rear, 35k GVW, All season body with plow and plow blade. Runs Very Strong, #10557, \$8,500.

NEW 2015

14' FLAT BED

USED HOOK LIFT

LAST ONE

RACK W/LIFTGATE



NEW 2015

New 2015 IH 4400 Dump. \$81,900, 300HP DT, 10K steer, 23K drive, 31K rear, 10' Godwin steel body w/ Pioneer semi-auto cover, 20 ton pintle



14' FLAT BED

2013 ISUZU NPR-HD. 14500 GVW Diesel, Auto, Power, ONLY 88K Miles! Brand New 14' Flatbed, Wood Deck, Very Nice Set Up, Very Clean Truck, #10469, \$29,900.



USED HOOK LIFT

2009 IH 4400 with Brand New Stellar 20,000lb Hook Lift with Adjustable Hook Height. MaxDT 260 HP, Allison Auto Trans, YOU CHOOSE GVW: 33K or 26K, #10495, \$68,900



LAST ONE

Pre Emission CREW CABS

2005 IH 4300 CREW CAB, PRE EMISSION DT466 245HP, Allison Auto 3500RDS, 68K to 1116K, 12' Van Body, Could make into Dump Truck. Super Clean Units, Very Hard To Find, Only \$27,900



RACK W/LIFTGATE

2009 IH 4400, MAXDT 260 HP, ENGINE BRAKE, 167K MILES, 14' RACK BODY W/ LIFT GATE, #10510, \$33,900

WE GUARANTEE THAT WE WILL GET YOU FINANCED !

WE BUY USED TRUCKS, CALL US TODAY!

LOW MILE C&C

Save \$25k Over New!

NICE CAB & CHASSIS

24' w/Gate

Several Available



LOW MILE C&C

2013 IH TERRASTAR CAB & CHASSIS. 300 HP Diesel, Allison Auto 1000RDS, ONLY 100k Miles, 120" CA, 19500 GVW, Very Nice & Clean Truck With Low Miles, #DH133998U, \$18,900



Save \$25k Over New!

2016 IH 4300, ONLY 106K MILES, ISB CUMMINS 260 HP, ALLISON 2500RDS, 25999 GVW, AIR RIDE, AC, HEATED MIRRORS, 272" WB, 26' VAN BODY, LIFT GATE, SAVE \$25K FROM NEW TRUCK! #GH137819, \$63,900



NICE CAB & CHASSIS

2009 IH 4400 cab and chassis, MaxDT 260HP, Allison Auto, 12 & 21k axles, Both CDL and Non CDL units avail. Priced to move



24' w/Gate

2012 IH 4300 MaxDT230HP, Allison 2500RDS Auto, 180K, Under CDL, Air Brakes, 24' Van w/ Gate, Lease Maintained by Nutmeg, # 10507 \$33,900



Several Available

2012 IH 4300, MaxDT 230HP, Auto Trans, miles: 138K thru 168K, 26'x102"x103" Van Bodies, Tuckaway Lift Gate, \$29,900

ASK ABOUT NUTMEG'S NO CHARGE 120 DAY USED TRUCK WARRANTY!

HARD TO FIND

18' VAN BODY

NEW PRICE

VERY CLEAN

LIKE NEW



HARD TO FIND

2008 Isuzu NQR, 17950 GVW, Diesel, Auto, 154k Miles, 18' Van Body, Many New Parts, # 87900381U, \$21,900



18' VAN BODY

2013 Isuzu NPR-HD. diesel, auto, clean, new front tires, 18' van body with step bumper being added now, new price \$29,900



NEW PRICE

VERY CLEAN

2013 Isuzu NQR, Diesel, Auto, 100k Miles, 18' Van Body with walk ramp, very nice truck, # 10548, \$29,900



LIKE NEW

2011 Isuzu NPRHD, Diesel, Auto, Miles 99k, Looks like new truck, 16' Van w/ walk ramp. Two to choose from, super clean! #10300, \$25,900.

Strong Tandem Reefer

14' Reefer

INBOUND W/LIFT GATE

2007 ISUZU NQR. DIESEL, AUTO, 24K MILES, 18' VAN BODY W/ LIFT GATE, SIDE STEP SAVER DOOR, #10582, \$23,900



Strong Tandem Reefer

2007 IH 4400, DT466 260HP, Fuller 10sp, 14K front, 40K rear, spring suspension, dual 50 gal tanks, AC, Kidron 26' Reefer Body with TK Spectrum TS, 415K, Like New Rubber, 2 curbside doors, #AS301, \$13,900



14' Reefer

2003 FORD F550 14' REEFER TRUCK. Powerstroke Diesel, Auto Trans, Only 43K MILES!! 14' Kidron w/ MDII SR Reefer Unit, Great Rubber, Runs Great, \$15,000



INBOUND W/LIFT GATE

(2) 2015 IH 4300'S, ISB CUMMINS 240HP, ALLISON AUTO, 24' & 26' X102"X97" BODIES W/ TUCK AWAY LIFT GATES. MILES 104K & 109K. CALL FOR INFO & PRICING TODAY!



2007 ISUZU NQR. DIESEL, AUTO, 24K MILES, 18' VAN BODY W/ LIFT GATE, SIDE STEP SAVER DOOR, #10582, \$23,900



This is RAM Truck Country READY TO WORK!

Dozens In-Stock to Choose From!

CALL OUR COMMERCIAL TRUCK EXPERTS AT 888-605-4346

2018 Ram 2500 Tradesman Truck Regular Cab 4x4



BRAND NEW

Was \$48,925 - Winter Clearance Sale, plus Commercial Customer Discounts & Rebates including On The Job
SAVE \$7,691

8' bed, H.D. 6.4 liter HEMI V8, Snow Chief Group, Chrome Package, Bed Liner, Trailer Package, etc. Ready to work and Plow with a beautiful new Fisher 8' H. D. Plow. Looks sharp finished in Bright Silver! Stock# N18095

Only \$41,234!

2017 Ram 3500 Chassis Tradesman/SLT 4x4



BRAND NEW

Was \$53,125 - Commercial Customer Discounts & Rebates Including On The Job and Uplift Allowance - **SAVE \$9,161**

This 2 door, 60 C/A Dually, H.D. 6.4 liter "Hemi" V8 is ready to go to work right now with a big husky Reading Classic 11 for Dually size service bodies. Great looking truck finished in Black with a matching service body. Stk# N17257

WOW!
Won't Last Long At This Price!

Only \$43,964!

2017 Ram 5500 Chassis ST Regular Cab 4x4



BRAND NEW

Was \$66,210 - Commercial Customer Discounts & Rebates Including On the Job and Uplift Allowance - **SAVE \$6,215**

Only \$59,995!

This Bright White Beauty is ready to go with Cummins Diesel, Aisin Transmission, Heavy Duty Snow Plow Prep, Uconnect 5.0 radio and Trailer Brake Control. Nicely equipped with a Crysteel 3-4 yard E Tipper dump, and an Aluminum Hi Pack Box. Stk#N17078

2017 Ram ProMaster 3500 "Cutaway"



BRAND NEW

Was \$40,115 - Commercial Customer Discounts & Rebates Including On the Job, Conquest Cash and Demo Allowances - **SAVE \$10,120**

159" Wheelbase
Upfitted with a 14' Unicell Aluminum Box Van with a sliding aluminum walk ramp, finished in Bright White and ready for work! Stk#N17299

WOW!
Hurry! This Van Will Sell Fast!
Only \$29,995!

2018 Ram 5500 Chassis ST Truck Regular Cab 4x2

Call us today,
"This won't last long!"



BRAND NEW

Was \$52,260 - Commercial Customer Discounts & Rebates Including On the Job - **SAVE \$5,265**

Only \$46,995!

120 C/A, ready to work with a Big 16' Unicell Box Van, Whiting roll up rear door, sliding aluminum walk up ramp. Cab is nicely equipped with Chrome Appearance Group, Power and Remote Entry Group, Trailer Tow Mirrors, Trailer Brake Control, Uconnect 3.0 with Bluetooth. Stk#N17291

2017 Ram 5500 Chassis ST Truck Crew Cab



BRAND NEW

Was \$68,830 - Commercial Customer Discounts & Rebates Including On The Job and Demo - **SAVE \$8,835**

60 C/A 4x4 "Cummins Diesel" Aisin Transmission. Full power accessories, plus the Chrome Package complete with chrome running boards looks sharp on this big Crew Cab 3-4 Yard Dump Truck. Full Tow Package is also included. This Bright White beauty is ready to make you money right now! Stk#N17333

Only \$59,995!

2017 Ram 5500 Chassis Truck Crew Cab 4x4



BRAND NEW

Was \$65,190 - Commercial Customer Discounts & Rebates Including On the Job and Demo - **SAVE \$8,591**

Only \$56,599!

84 C/A "Cummins Diesel" Aisin Transmission, all H.D. equipment ready to work with a Reading 12' Removable Rack Body, Stake Body, Tow Package, Chrome Package and finished in Bright White. A great buy! Stock# N17130

2017 Ram 4500 Chassis Truck Regular Cab



BRAND NEW

Was \$65,965 - Commercial Customer Discounts & Rebates Including On The Job - **SAVE \$8,970**

Only \$56,995!

4x4 60 C/A "Cummins Diesel" Aisin Transmission, Chrome Package with 19.5" Forged Aluminum polished wheels, nicely equipped with a big 3-4 yard Reading Marauder Dump Body, finished in Bright White. A real sharp looking truck! Stock# N17138

442 West Broadway • Exit 22 off Rt 2 • Gardner, MA

Hours: Mon-Thurs 9-8pm • Fri 9-6pm

Sat 9-4pm • Sun 11-4pm

All prices accurate at time of submission. Prices are subject to change as factory rebates change between publication print schedules. See dealer for details. Not responsible for typographical errors.

TRUCK MONTH

BUSINESS LINK
The best loan for small business.

ON THE JOB





SEVERAL PLOWS FOR SALE.
10', 11', 12' Fixed And Manual Angle,
From \$500 To \$1750.
Leominster. MA 978-230-1504



2005 Ford F650XL Super Duty, 145,000 Miles,
Six Wheel Dump, Manual Trans... **\$19,900**
Call Bill 781-929-3774

B & B Enterprises 413-382-7128

Wheels - Tires - Seating - Trailers
250 Verge Street #7, Springfield, MA 01129



Ram 2500
18" & 20"
Multiple Options
Firestone AT
LT285/60R20 &
LT275/75R18
Starting
\$1,350



Chevy 17"
Alloy & Bridgestone
Dueler HT Tires
Includes Sensors &
Chrome Lug Nuts!
Complete:
\$999

YOUR PLACE FOR NEW TAKE OFF WHEELS FOR OVER 20 YEARS



18" F250 F350
Alloy Wheels &
LT275/70R18
Michelin LTX AT2
\$1,450



F250 F350
2017
20" Polished /
Chrome Wheels
Michelin LTX AT2
LT275/65R20
Lugs/Sensors
Available **\$1,899**

www.4TiresAndWheelsPlus.com



1999
INGERSOLL-RAND
DD-90 ROLLER.
4 Cylinder, Cummins Diesel,
Original Owner,
Call Don For Price
At 914-525-7487



2017 BLUE BIRD 33
PASSENGER
+ 1 HANDICAP LIFT BUS. 401-434-5900



2014 CARLTON 1260 CHIPPER. 35 HP Vanguard V-Twin
Engine, Dual Feed Rollers, Hydraulic Oil Cooler, 420 Hrs, Auto Feed
System, 3 Extra Sets Of Chipper Blades And A Spare Drive Belt,
\$9500. 401-788-4212



NEW BREAKALL
K1200
HYDRAULIC
HAMMER,
Operating Weight
1,940 lbs., Impact Rate
BPM 480-780, Tool
Diameter 3.9", Impact
Energy 2,500 lbs.,
Carrier Weight
22,000-36,000 lbs.,
Fits A 312-315 Size
Excavator.
\$14,950 or
\$299/Month.
401-785-9800

JUST TRAILERS

1863 County St. • Attleboro, Ma 02703

508-761-9197 • Fax 508-399-8160

www.justtrailers.com • paul@justtrailers.com

RENT TO OWN

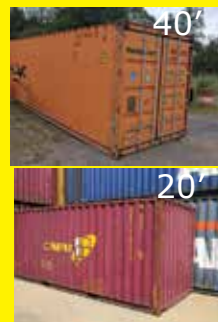

RENT
OR
SALE



RENT TO OWN



TOP DOLLAR
PAID FOR ANY
AND ALL USED
TRAILERS AND
EQUIPMENT.



28-53' STORAGE TRAILERS AND 8'-40' CONTAINERS AVAILABLE

ANDERSON MOTORS INC.

GMC
AUTOCAR

MICRO BIRD
"CIRCADIAN"

BLUE BIRD BUS SALES OF NEW ENGLAND
*** YOUR EXCLUSIVE VOLVO TRUCK DEALER ***

VOLVO POWER

2011 VOLVO VNM64T200-D13,
405HP, 10SPD., 329K MILES.
#170200A



2018 VOLVO VHD64BT200-D13,
500 HP, I-SHIFT AUTOMATIC,
46,000 LB. T-RIDE.

PLOW PROVISIONS AVAILABLE

2018 VOLVO VHD84B200-D13, 500HP,
I-SHIFT W/ CRAWLER GEAR, 18' HEAVY
DUTY STEEL DUMP BODY.



2018 26' RHODES ALUMINUM
DUMP TRAILER IN STOCK !

4 AVAILABLE IN STOCK !

2018 26' RHODES STEEL DUMP
TRAILER, DOUBLE HINGE HIGH-
LIFT GATE.



2018 28' RHODES DOUBLE WALLED
SMOOTH SIDED ALL ALUM. DUMP
TRAILER, AIR-RIDE. #170153



1996 AUTO-CAR ACL64FT, 3406C
CAT 425HP, 8LL TRANS, AIR-
RIDE, WET-SYSTEM.



2018 AUTO-CAR ACTT42 YARD
SPOTTER, CUMMINS B 6.7L, ALLISON
TRANS., HYD. 5TH WHEEL LIFT.
#170215



2018 BLUE BIRD 71 PASSENGER
SCHOOL BUS, GAS, AUTO.
#170205



2007 GMC, DIESEL AUTOMATIC,
UNDER CDL, PRE-EMISSIONS.
3 AVAILABLE !



2018 FORD E-350 MICRO-BIRD 12
PASSENGER + 2 HANDICAP BUS,
WHEEL CHAIR ACCESSIBLE, GAS,
AUTO. #180001



2012 GMC 12' GAS, SINGLE WHEEL
BOX TRUCK W/ ROLL-UP DOOR, LOW
STEP BUMPER. #170172

401-434-5900

WWW.ANDERSONMOTORS.COM
EMAIL • SALES@ANDERSONMOTORS.COM
170 AMARAL STREET • EAST PROVIDENCE, RI 02915
HABLAMOS ESPAÑOL

Connecticut Trailers

7 Bolton Center Rd. Bolton, CT

(860) 649-7223

WWW.CTTRAILERS.COM



CM Truck Beds
15 in stock with
more arriving soon!

Prices start at
\$2,550



2016 CM Steel DB Truck Bed
Stock #T10284



**2017 CM SS2
Truck Beds**

CM Steel Truck Beds

Prices start at
\$2,537



2017 CM Truck Bed
Stock #T10767

SALE: \$4,999



**2016 CM ALSK
Truck Beds**

CM Aluminum Truck Beds

Prices start at
\$2,876



13 Equipment Trailers in stock!

Prices start at
\$4,250

2018 Big Tex 14ET-20BK-MR



2016 Econoline 18' Equipment
Stock #T10105

SALE: \$7,200



Dump Trailers
13 in stock!

NICK SCARVALAS
Commercial Sales
857-247-9023



**COMMERCIAL
VEHICLE CENTER**

FORD CREDIT COMMERCIAL LEASES AVAILABLE



\$64,999

2017 F350 LARIAT SUPER CAB 4X4.
Gull Wing Service Body, Diesel,
Auto, Leather, F103217. **\$64,999**



\$67,999

2017 F550 SWITCH N GO.
11' Container, 15,000 lb Hoist, Tool Box,
Power Stroke Diesel, Automatic, 4X4
#F105996 **\$67,999**

500 COMMERCIAL TRUCKS IN STOCK



\$46,999

**2017 F350 KNAPHEIDE SERVICE
BODY.** 4WD, Super Cab, DRW, V8
Gas, Plow Prep, Pwr Heated Mirrors,
F106740 **\$46,999**



\$57,999

2017 F550 4X4 Heavy Duty Specs, 9'
Dump Body, 6.7L Power Stroke Diesel,
Winter Package, Plow Prep, 19,500
GVW. F104729 **\$57,999**



\$60,999

2017 F550 4X4 LANDSCAPE DUMP.
19,500 GVW, Diesel, Auto, Pwr Heated
Mirrors, Plow Prep, 12' Body w/ Curb
Side Door, F104694 **\$60,999**



\$65,999

**2017 F550 IROQUOIS 12' CHIPPER
DUMP BODY.** 4WD, Diesel Engine,
Automatic, Remote Start, Tool Box,
Heated Mirrors, F104492 **\$65,999**



\$79,999

**2017 F650 DUMP. 10' Galion Body, Air
Release Tailgate, Pintle Hook, Electric
Cover, Pwr W & L, F104693, **\$79,999****



\$85,999

**2017 F650 14' HD CHIPPER DUMP
BODY.** 300Hp Diesel, Automatic, Pintle
Hook, Tool Box, PW, PL, F104714
\$85,999

QUIRK FORD

540 Southern Artery (Rt 3A) Quincy, MA

www.quirkford.com • 617-249-5660

**Business
Financing with
NO Co-signer
Required**

Prices include all available rebates. Rebates include Customer Cash, FMCC Bonus Cash, and Commercial Uplift Bonus Cash. Customer must qualify for rebates. Call for specific details. Prices are subject to change.



NICK SCARVALAS
Commercial Sales
857-247-9023



**COMMERCIAL
VEHICLE CENTER**

FORD CREDIT COMMERCIAL LEASES AVAILABLE



\$48,999

**2017 E350 STARCRAFT 14
PASSENGER BUS. V8 Gas, AC,
Stereo, Tinted Glass, F105789,
\$48,999**



\$42,499

**2017 E350 10' SERVICE VAN. V8, AC, CD
Stereo, Roof Racks, Ladder To Roof, Dual
Compartments, Shelving, Power Locks,
50" Wide Rear Door, F105338, \$42,499**

500 COMMERCIAL TRUCKS IN STOCK



\$33,999

**2017 T350 WAGON. 15 Passenger, AC,
Power Windows & Locks, Rear View
Camera, F105899 \$33,999**



\$33,499

**2017 T350 10' VAN BODY. Roll-Up Rear
Door, Inside Height 78", SRW, Power
Windows & Locks, CD/Stereo, AC,
F104227 \$33,499**



\$34,999

**2017 E350 12' UNICELE. Roll-Up Rear
Door, Step Bumper, V8, Auto, AC, Pass
Thru Door, #F106150 \$34,999**



\$39,999

**2018 E450 ROCKPORT 16' VAN. Flat
Floor, Roll-up Rear Door, Pass Thru
Door, 12 Cargo Rings, Rear Camera,
Step Bumper, V8 Gas, F106432 \$39,999**



\$40,999

**2017 T350 INDUSTRIAL STRENGTH
READING ALUMINUM UTILITY VAN.
Greater Payload, Mid Roof, Ladder
Racks, Storage Lighting, Rear View
Camera, F103768, \$40,999**



\$44,999

**2018 T350 SERVICE UTILITY VAN.
Dual Compartments, Ladder To Roof,
3 Support Ladder Racks, Cruise,
Stereo/CD, PW, PL, F106692 \$44,999**

QUIRK FORD

**540 Southern Artery (Rt 3A) Quincy, MA
www.quirkford.com • 617-249-5660**

**Business
Financing with
NO Co-signer
Required**

Prices include all available rebates. Rebates include Customer Cash, FMCC Bonus Cash, and Commercial Uplift Bonus Cash. Customer must qualify for rebates. Call for specific details. Prices are subject to change.

BULK SALT & TREATED SALT



Delivering to MA, CT, RI, Southern VT & NH, and parts of NY



Call **1-800-JMC-0519**
Email-jmcslimited@gmail.com



1995 CAT 322L.
#CE3250, **\$29,500.,**
Woburn, MA,
Call Dan 888-263-8050



2004 MORBARK HURRICANE. Wide-Mouth, Good Condition, Runs Great, Has New Clutch, New Complete Axle, **\$23,000.** Call Mark, 401-523-9007

2013 CHEVROLET K3500 4x4 EXTENDED CAB DUALY DRW.

Power Windows, Power Locks, Tilt, Cruise, Air, One Owner, 63K, Balance of Factory Warranty, Never Seen Snow, Excellent Condition, **\$28,900.** Westport, MA 508-636-5050



ROBERT CHILDS INC.
169 Great Western Rd. – So. Dennis, MA on Cape Cod
508-509-4844 Ask for Larry



LET'S GET READY FOR SPRING!!!



2017 CASE DV45 Double Drum Asphalt Roller: Open foldable ROPS, Offset Drum, Tiltible Drum Scrapers, Lockable water tank cap, rotating Beacon. **\$59,000**



2014 CASE DV210 Asphalt Roller: ONLY 50 Hours. New asking price. **\$97,000**



2016 CHICAGO PNEUMATIC SR130D: New Soil Compactor, KUBOTA Diesel, Max travel speed 4 MPH, 54" drum. Operating WT. 11,500 lbs., shipping WT. 10,600 lbs. New asking price **\$66,900**



www.RobertChildsInc.com





METROPOLITAN TRUCK CENTER INC.

1074 Turnpike St. Stoughton, MA 02072

www.metropolitantruck.com

866-514-1214



**ARE YOU READY FOR SNOW SEASON?!?
WE'LL HELP GET YOUR TRUCKS READY WITH
SNOWPLOWS & SPREADERS !
LET IT SNOW!**



GLAD TO HELP WITH ALL YOUR TRUCK EQUIPMENT NEEDS!



The Ultimate Utility Body!
The first of its kind GULL WING All
Aluminum Service body by
READING Truck Body.



How Cool is this?
FISHER now offers V-Plow action
for your ATV!



**GREAT SELECTION OF TRUCK
BODIES & OPTIONS!
CALL FOR YOUR APPOINTMENT NOW**

METROPOLITAN TRUCK • READY WHEN YOU ARE.

GREAT SELECTION OF TRUCK BODIES &
EQUIPMENT FOR YOUR EVERY NEED!



**OVER 220
TRUCKS &
VANS**

AUTO TOWNE

SPECIALIZED TRUCK & VAN SALES

TEL: (888) 857-2918

**MORE
INVENTORY!
3 LOTS!**



\$25,995

2012 FORD F250 Super Cab Reading Utility XL 4WD. 6.2L V8, Auto, AC, 72K Miles, stk#7893, \$25,995.



\$31,995

2012 FORD F350 9' Drop Side Dump 4WD. 6.7L V8 Powerstroke Diesel, Auto, 90K Miles, stk#7558, \$31,995.



\$18,995

2015 RAM PROMASTER 1500 Cargo Van. 3.6L V6, Auto, 63K Miles, stk#7886, \$18,995.



\$17,495

2007 GMC 3500 Sierra Enclosed Utility 4WD. 6.0L V8, Auto, 140K Miles, stk#7889, \$17,495.



\$17,995

2013 CHEVROLET 3500 CREW CAB UTILITY 4X4. 6.0L V8, Auto, PW, PL, 167K Miles, stk#7884, \$17,995.



\$14,995

2008 FORD E350 10' UTILITY BOX. 5.4L V8, Auto, E-Track, Shelving, 147K Miles, stk#7881, \$14,995.



\$31,995

2013 RAM 3500 Crew Cab 9' Dump. 5.7L V8 Hemi, Auto, 6 New Tires, 56K Miles, stk#7840, \$31,995.



\$20,995

2008 ISUZU NPR 12' Grain Dump w/Lift Gate. 94K Miles, stk#7882, \$20,995.



\$19,995

2010 FORD F250 Utility 4WD w/Fisher Plow. 5.4L V8, Auto, AC, 86K Miles, stk#7878, \$19,995.



\$15,995

2013 FORD F250 CREW CAB CL 4X4. 6.2L V8, Auto, AC, 10K GVW, 165K Miles, stk#7870, \$15,995.



\$20,995

2015 FORD TRANSIT 350 CARGO VAN. 3.7L, Auto, AC, PW, PL, 80K Miles, stk#7835, \$20,995.



\$18,995

2012 CHEVROLET EXPRESS 10' BOX. 6.0L V8, Auto, 89K Miles, stk#7879, \$18,995.



\$21,995

2013 CHEVROLET 3500HD CREW CAB LT Knapheide Utility 4WD. 6.0L V8, Auto, AC, 131K Miles, stk#7861, \$21,995.

3 IN STOCK



\$14,995

2011 DODGE RAM 2500 Utility 4WD. 5.7L V8, Auto, AC, 170K Miles, stk#7857, \$14,995.

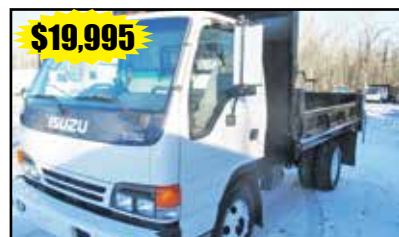

\$19,995

2004 ISUZU NPR Dump. Turbo Diesel, DRW, Auto, 51K Miles, Stk#7852, \$19,995.

**80
CARGO
VANS**

500 BROCKTON AVE ABINGTON MA . 02351

WWW.AUTOTOWNE.COM

WE BUY TRUCKS, VANS AND ANY COMMERCIAL VEHICLES





1998 MACK CH613.
427, 13 Spd., A/C, 12F, 44R On
Camelback, Many New Parts,
Working Daily, **\$21,000.**
508-932-1567



Residential ~ Commercial ~ Industrial

Mark Dillon
774-365-0222



**American Radiant
Technologies**
Northford, Connecticut 06472
877-214-2888

Radiant Garage Floors

- PEX-AL-PEX tubing & under slab insulation
- Distribution Manifold w/ threaded fittings
- Pressure Test Assembly

500 sq ft Only \$779! • 1,500 sq ft Only \$1,999!
5,000 sq ft Only \$6,429!

Shipping not included • Pricing subject to changes



1982 MACK SUPERLINER. 424 Org Miles, 14K
Front, 50K Rears, Double Frame, Wet Line, Great Rubber,
\$17,500. 508-726-4923



1996 CHEVY TOPKICK RAMP TRUCK. 3126 CAT,
6 Spd, 100k Miles New Rubber & Brakes, 20' Steel Bed W/Wheel
Lift, Used Privately, Under CDL. Also 1987, 800-464-0573,
www.WestsideTruckEquipment.com



2005 SERCO 7500 LOG LOADER. 360° Rotobac
Grapple, Very Low Hours, Like New, Mounted On 2003 Freightliner
FL112, Air Ride, 58K GVW, W/Log Bunks, No Rust, Excellent Condi-
tion, MA, **\$48,000 080.** 774-696-0010



**2018 26' RHODES STEEL DUMP
TRAILER,** Double Hinge High-Lift Gate.
401-434-5900

WANTED!!! MACK TRUCKS

**CAT, DEERE, BOBCAT EQUIP
IN ANY CONDITION
IMMEDIATE PAYMENT**



CALL JOHNNY MACK

johnnymack107@gmail.com
HARTFORD, CT 860-883-1186

WWW.SCRANTONMOTORS.COM

777 TALCOTTVILLE ROAD VERNON, CT • 860-870-6539

END OF YEAR BLOWOUT



MSRP \$54,364 NOW ONLY \$42,983

2017 GMC SIERRA 3500HD. 11' READING SERVICE BODY, 4X4, DRW, V8 GAS, #T9112



MSRP \$35,315 NOW ONLY \$24,409

2017 GMC SAVANA G2500 CARGO VAN. 3 DOOR, 6.0L V8 GAS, AUTO, AC, #T9892



MSRP \$49,230 NOW ONLY \$39,999

2017 GMC SIERRA 2500HD. W/ FISHER X2 STAINLESS STEEL V PLOW, 4X4, 6.0L V8, #T9068



MSRP \$48,498 NOW ONLY \$35,485

2017 GMC SAVANA CUTAWAY WORK VAN. 10' DURACUBE MAX SERVICE BODY, SRW, POWER GROUP, #T9302



MSRP \$49,578 NOW ONLY \$36,385

2017 GMC SAVANA CUTAWAY WORK VAN. 12' DURACUBE MAX SERVICE BODY, 9,900 GVWR, #T9309



MSRP \$35,315 NOW ONLY \$24,409

2017 GMC SAVANA G2500 CARGO VAN. 3 DOOR, 6.0L V8 GAS, AUTO, AC, #T9908



MSRP \$40,623 NOW ONLY \$28,873

2017 GMC SAVANA CUTAWAY WORK VAN. 10' AEROCUBE CUBE VAN WITH BARN DOORS, 4.8L V8, AUTO, #T9314



MSRP \$39,528 NOW ONLY \$27,904

2017 GMC SAVANA CUTAWAY WORK VAN. 10' UNICELL CUBE VAN, CONVENIENCE PACKAGE, 9900 GVWR, 4.8L V8, #T9315



MSRP \$32,020 NOW ONLY \$21,427

2017 GMC SAVANA G2500 CARGO VAN. 3 DOOR, 4.8L V8 GAS, AUTO, AC, #ST9433,



MSRP \$35,315 NOW ONLY \$24,409

2017 GMC SAVANA G2500 CARGO VAN. 3 DOOR, 6.0L V8 GAS, AUTO, AC, #T9894



MSRP \$36,485 NOW ONLY \$25,011

2017 GMC SAVANA G2500 EXTENDED CARGO VAN. 3 DOOR, 4.8L V8, BLUE TOOTH, #T9919



MSRP \$48,835 NOW ONLY \$39,794

2017 GMC SIERRA 2500HD. WITH FISHER X2 STAINLESS STEEL V PLOW, 4X4, 6.0L V8, #T9073

PRICING INCLUDES ALL REBATES. PRICING GOOD THRU 2/28/18



SCRANTON GMC



WWW.SCRANTONMOTORS.COM

774 WEST THAMES STREET NORWICH, CT • 860-889-3333

END OF YEAR BLOWOUT



MSRP \$68,168
NOW ONLY \$50,964

2017 CHEVROLET EXPRESS 4500. 14' SERVICE UTILITY BODY, V8, GAS, AUTOMATIC. 16' DRY FREIGHT BODY, 4 CYLINDER DIESEL AUTOMATIC, #C5353



MSRP \$59,930
NOW ONLY \$43,449

2016 CHEVROLET LCF. 9' RUGBY DUMP BODY, TARP AND HITCH, I PACK, #B5358



MSRP \$52,272
NOW ONLY \$35,268

2017 CHEVROLET LCF CREW CAB & CHASSIS, V8 GAS AUTOMATIC, #B5356



LAST ONE

2016 CHEVROLET 4500. 16' DRY FREIGHT BOX, 6.0L V8 GAS, AUTO, #B5359, \$37,310

PRICING INCLUDES ALL REBATES. PRICING GOOD THRU 2/28/18



SCRANTON CHEVY



SOUTHERN RHODE ISLAND EQUIPMENT 1-401-640-9303

IS NOW UNDER WWW.SRISALES.NET



33 PLAN WAY BUILDING #8
WARWICK, RI

FFC • BRADCO • MCMILLEN • MAJOR • SWEEPSTER • HARLEY



2014 TAKEUCHI
TB260, CAB
W/ AIR, HYD.
COUPLER,
1900 HRS.,
VERY CLEAN
! FINANCING
AVAILABLE !



FINANCING
AVAILABLE

NEW TAKEUCHI
TL12 V-2 W/
MULCHER
HEAD.
CALL FOR
PRICING !

HARLEY RAKES



CALL FOR DETAILS & PRICING !

ROCK BUCKETS



STARTING AT \$1,500, IN STOCK!!

72" PICKUP SWEEPER



72" PICK UP SWEEPERS.. \$3,950

VIBRATORY ROLLER



CALL FOR PRICING
ROOT RAKE

PREPERATOR



CALL FOR PRICING
BRUSH CUTTER

HIGH DUMP BUCKETS



CALL FOR PRICING
5500LB FORKS



CALL FOR PRICING

SIDE DISCHARGE BUCKETS IN STOCK !



5FT- \$4,600 - 6FT- \$4,900

AUGER'S IN STOCK



\$925

IN STOCK



CALL FOR PRICING !



\$2,050.00



NEW SKID STEERE HAMMERS

\$5,995

WHILE THEY LAST !!!

FINANCING AVAILABLE / PALADIN ATTACHMENTS.

GO TO PALADINBRANDS.COM FOR FULL LINE OF ATTACHMENTS.



SOUTHERN RHODE ISLAND EQUIPMENT**IS NOW UNDER**

Chadwick-BaRoss

1-401-640-9303
WWW.SRISALES.NET
33 PLAN WAY BUILDING #8 WARWICK, RI**DYNAPAC****GENERAC****Husqvarna****MULTIQUIP**
NEW TL8 TRACK LOADERS IN STOCK !
0% FINANCING AVAILABLE !

2008 TAKEUCHI TL130 : CAB-HEAT-AIR ! NEW
TRACKS, 1,900 HOURS.
\$25,000 FINANCING AVAILABLE !

NEW TL12 TRACK LOADERS IN STOCK !
0% FINANCING AVAILABLE !

RUBBER TRACKS
FOR ALL MAKES AND MODELS
CALL FOR PRICING !!!
SALES • SERVICE • RENTALS • PARTS
FULL LINE OF SKID STEER ATTACHMENTS AVAILABLE.
GO TO WWW.PALADINBRANDS.COM
WWW.SRISALES.NET
Takeuchi
The Power of Product and Support.
NEW 2017 F350 XL
4X4 9' READING DUMP
BODY. Blue Tooth, Diamond
 Plate Tool Boxes. Color
 Blue. stk. # N5696.
 Domenic 339-933-9142
 Plymouth, MA \$46,956

2014 DOOSAN
350LC,

 3,800 hours.
 Hopedale, MA
\$119,000
 Bryn: 855-313-2441

2014 VOLVO VHD HEAVY
TRACTOR. 485 HP, 46 Rears, 13.6 Front
 Axle, Full Locking Rears, Air Slider, T-Ride,
 270K Miles. Truck In Excellent Condition,
\$59,000 OBO. (2) Available,
 508-672-4436 Or 774-488-6535, Fred

Stephen Roy Power Equipment
NEW LOCATION: 1217 Eddie Dowling Hwy, North Smithfield, RI
OPEN HOUSE: Friday March 16, 2018
401-231-8210
**WALKER**

Cold Cranking Amps When You Need Them!**1125 Amps @ ZERO DEGREES****And A Price That Will
Keep You Rolling****NAPA • Commercial Truck Parts****781-933-5222**

275 Salem St., Woburn, MA

COMMERCIAL 12 VOLT**2010 MAC TRAILER.**Frameless Dump, 40 X 102 X 72,
LED Lights Everywhere, New Tires,
Lift Axle, Full Fenders, Asking**\$32,000 OBO.**

203-650-0771, Mike

2010 STECO LIVE FLOOR.48' X 102", Air Ride, Auto Tire
Inflation, Hydraulic Flip Top, Set
Up For 3rd Axle, Owner-Operated,
\$37,500 OBO.508-450-6044,
Leave Message**15' DUMP BODY. \$5000** 603-899-2000**2009 FORD F-350
4X4 EXTENDED CAB
WITH 8' UTILITY
BODY.** XLT Package, 6.4 L
Power Stroke Diesel, Fully
Loaded, 219K, Turns Over,
Won't Start, Possible Bad
Engine. **\$8,900.** Will
Separate, Westport, MA
508-636-5050

HOLLISTON TRUCK

1569 WASHINGTON ST, HOLLISTON, MASS 01746
WWW.HOLLISTONTRUCK.COM • CALL 508-429-7678

**WANTED :
GOOD USED
DUMP BODIES****UNDER CDL****2010 FREIGHTLINER M2 : CUMMINS ISB 260HP., 60K
MILES, ALLISON 3500 AUTO, 26K GVW, UNDER CDL,
SPRING SUSP. W/ HELPERS, LOCK DIFF., SINGLE
FRAME, AIR-BRAKES, AIR-SEAT, A/C, PTO, 10' STEEL
DUMP, 3 CHUTES, AIR-GATE, AUTO TARP, PINTLE,
AIR-TO-REAR. \$45,000****AUTOMATIC****2007 INTERNATIONAL 4400, DT466, 260HP., PRE-
EMISS., 165K MILES, ALLISON 3500RDS AUTO, 54K
GVW, 14K FRONT / 40K REARS, AIR-RIDE SUSP., 4.33
GEARED RATIO, SINGLE FRAME, AIR-BRAKES, AIR-
SEAT, PTO, 13' STEEL DUMP, AUTO TARP, PINTLE,
AIR-TO-REAR, POWER DIVIDER LOCK, BLOCK
HEATER. \$45,000****HOOK LIFT****2007 FORD F-650 CUMMINS ISB, 245HP., PRE-
EMISS., 47K MILES, ALLISON 3500RDS AUTO, 26K
GVW, UNDER CDL, SPRING SUSP. W/ HELPERS, 4.88
GEARED RATIO, SINGLE FRAME, AIR-BRAKES, A/C,
PTO, GALBREATH U20-HR 36" HOOK-LIFT, 20,000#
ADJUSTABLE HOOK, TOOL BOX. \$48,000****UNDER CDL****2006 INTERNATIONAL 4300-DT466, 245HP., 111K
MILES, ALLISON 3500 RDS AUTO, 26K GVW, UNDER
CDL, SPRING SUSP. W/ HELPERS, A/C, PTO, 10' STEEL
DUMP, 1 CHUTES, AIR-GATE, AUTO TARP, PINTLE,
AIR-TO-REAR. \$36,000****UTILITY TRUCK****2006 FORD F-650 CUMMINS ISB 245HP., 42K ORG. MILES,
ALLISON 3500RDS AUTO, 26K GVW, UNDER CDL, SPRING SUSP.
W/ HELPERS, SINGLE FRAME, A/C, AIR-BRAKES, ELECTRIC
BRAKE CONT., PTO, 14' ENCLOSED UTILITY BODY, VANAIR
UNDER DECK, AIR COMP., 100 PSI, UNDER DECK GENERATOR,
12V OUTLETS, AIR-HOSE REELS, HYD. LIFT, MOUNTED VICE,
STORAGE SHELVES, PINTLE. \$29,000****2007 INTERNATIONAL 4400 DT570-315HP., PRE-
EMISS., ENGINE BRAKE, 144K MILES, ALLISON 3000
AUTO, 52K GVW, 12K FRONT/40K REARS, AIR-RIDE-
SUSP., AIR-SEAT, 24' STEEL FLATBED, WOOD FLOOR,
CARGO STRAPS, TOOL BOX, SUSP. DUMP, POWER
DIVIDER LOCK, BLOCK HEATER. \$34,000****THE DUMP TRUCK SPECIALISTS**

Winter has just begun!

Safer for plants,
people & pets

**ICE B'GONE
MAGIC**

While supplies last!

High Performance Ice Melt

\$13.00

10 lb Plastic Shaker



\$16.00

20 lb Bag

\$21.00

50 lb Plastic Pail

\$21.00

50 lb Bag

Back in Stock!

Power Service 911



\$7.99/quart

Case discounts available

Don't get caught short!

Sno-Rake

\$27.50

Starting Fluid with Lubricity Jump Start



\$2.69/can

\$27.48/case of 12*

*\$2.29 each

Sale ends 2/24/18

We're Hiring!

• Inside Sales Rep - Heavy duty parts
and/or mechanical experience required

• Warehouse Specialist

Go to eastcoasttruckstuff.com and click
on **Work Here!** for details and to apply



BROCKTON: 508/586-1666
PEMBROKE: 781/826-1666
WWW.EASTCOASTTRUCKSTUFF.COM



CANDIA TRAILER

SAVE TIME & FUEL • WE SHIP!
1-866-761-0196
www.CandiaTrailer.com
& LANDSCAPE EQUIPMENT CO
All Prices Cash & Carry! Installation Available!
NH 603-483-2541 • Fax 603-483-2842

 35 High St, Candia 4 Coners, Candia NH
 10 Minutes East of Manchester, NH • 1 hour From Boston

"SNOW
ALERT - We
Have All
Your Snow
Removal
Equipment
On Sale"



**ALUMINUM
DUMP BODY.**
Complete
Package, Sub
Frame, Power
Pac, LED
Lights, Tarp,
\$9,800.



**DURA MAG
ALUMINUM
BODIES.**
Industry's
Highest
Quality, 6' &
8', Fords and
Chevs, \$2,125.



**RED HOT
SALE**
New 6.5' to
11' Stainless
Steel Plows.
Starting @
\$3,480.



RED HOT SALE
1 Cu. Yd. Up To 8
Cu. Yd. Sanders &
Spreaders,
Stainless Steel
Starting @ \$4,065.
And Poly Units
Starting At \$2,790.



Starting @ \$599 **TRANSFER TANK & PUMP.** All
Made In USA, 12' Hose, Nozzle Gun,
15 gpm, In Stock - We Ship



**8' EZ Slide
In Dumper
Body. Hoist
and Controls
*Included.
\$2,340 -
WE SHIP**



ALUMINUM FLATBED BODIES. 7'x80" Fits Ford,
Skirt, Lights, Head Board, Rub Rails w/ Pockets.
In Stock 8'x80" Fits Ford, No Skirt, Lights, Head
Board, Rub Rails w/ Pockets.
In Stock



Cross Tool Box 18"x27"x71". Aluminum,
Some With Minimal Blemishes, \$\$\$
Discounted, Call On Price & Availability



Top Sider Tool Box 18"x16"x90". Aluminum,
Some With Minimal Blemishes, \$\$\$
Discounted, Call On Price & Availability



**DOT Truck & Trailer Lights -
WE SHIP**



**Oval Amber LED Mini Lightbar, 12-24V -
WE SHIP**



**Tri-Ball Hitch w/ Pintle Hook,
\$79. - WE SHIP**



CANDIA TRAILER

SAVE TIME & FUEL • WE SHIP!

1-866-761-0196

www.CandiaTrailer.com
& LANDSCAPE EQUIPMENT CO
All Prices Cash & Carry! Installation Available!
NH 603-483-2541 • Fax 603-483-2842

 35 High St, Candia 4 Coners, Candia NH
 10 Minutes East of Manchester, NH • 1 hour From Boston

KNAPHEIDE
 SINCE 1848

4th Season Special. Ideal Landscaper Dump Body with Punched Out Diamonds Sides On Top 2/3rds, Latch & Bail Barn Doors. Knapheide Is Your Body Specialist!



KNAPHEIDE 8' FLATBED. Single Wheel Body, Body Lights Pkg., Southern Pine Treated Deck, No Racks, Electrodeposition Coating, In Stock \$1,595
 Spring Sale \$1,495



USA Made, HI TENSILE STEEL BODIES.
 All Sizes & Combinations.
 Dealer Seconds \$2695



KNAPHEIDE UTILITY BODIES.
 We Stock Many Sizes, S/W & D/W. Precision Customization, Cash & Carry, OR Installation - Call Today



USA Made
 KNAPHEIDE TRUCK BODIES. In Stock, All Sizes, Platform 8' - 18' Bodies, SW & DW Utility Bodies, Rack Bodies, Call Today!



KNAPHEIDE WESTERNER STEEL FLATBED BODY. Season Special \$2,295

SAVE TIME & FUEL • WE SHIP!

CANDIA TRAILER.COM

1-866-761-0196

& LANDSCAPE EQUIPMENT CO
All Prices Cash & Carry! Installation Available!
NH 603-483-2541 • Fax 603-483-2842

 35 High St, Candia 4 Coners, Candia NH
 10 Minutes East of Manchester, NH • 1 hour From Boston

 Over 40
 Work
 Trade
 Trailers
 In Stock

USA Made
 20 FT POWER TILT 7 TON EQUIPMENT TRAILER \$5,995



Aluminum Car Hauler Trailer.
 10,000 GVW, American Made,
 Starting @ \$4,955.



HOMESTEAD Enclosed Trailers.
 From 8 Ft - 24 Ft, Starting @ \$2,795



DUMP TRAILERS. 8, 10, 12, & 16 Ft IN STOCK, Twin Piston, Powered Coat, Ramps, Battery, Starting @ \$3,595



LANDSCAPER TRAILERS.
 Starting @ \$2,395



GALVANIZED LANDSCAPE TRAILERS.
 5x10, Up To 16', Heavy Duty Split Gate,
 Starting @ \$1,995.

CANDIA TRAILER.COM

& LANDSCAPE EQUIPMENT CO
All Prices Cash & Carry! Installation Available!

SAVE TIME & FUEL • WE SHIP!

1-866-761-0196

NH 603-483-2541 • Fax 603-483-2842

35 High St, Candia 4 Corners, Candia NH
10 Minutes East of Manchester, NH • 1 hour From Boston



"LETS BUILD A DUMP TRUCK TOGETHER"



89A HIGH TENSILE STRENGTH DUMP BODY. 17 Ton Hoist, Heavy Duty Tailgate, 3/4 Cab Protector, In Stock



IN STOCK GALION DUMP BODIES. 8 Ft Thru 16 Ft. Call With Your Specs Today



NEW DUMP BODIES. Custom Installations Or Cash & Carry Sale Pricing

HARSH HOIST



2.5 to 45 Ton, Single or Double Piston. Convert a Flatbed Body to a Dumping Body. HOIST & POWER PACK Starting @ \$1,585

USA Made



Pintle Plate \$169

LOAD COVER



7' X 12' Mesh tarp & Hardware Kit \$239



BUTCHER Dump Power Pac with control Gravity Down \$445



15 Ton Pintle Hook \$59 – WE SHIP



Retractable Step
One Step \$99
Two Step \$109
Three Step \$119



Aluminum I-Pack Toolbox \$2295



Under Body With Top Draw. Aluminum, Some With Minimal Blemishes, \$\$\$ Discounted, Call On Price & Availability



Under Body Tool Box 18"x18"x48". Aluminum Black Powder Coat, Some With Minimal Blemishes, \$\$\$ Discounted, Call On Price & Availability

UNDERBODY TOOL BOXES – Stainless Steel Hinges & Handles

| | |
|---|-------------------------------|
| Powder Coat | Diamond Plate Aluminum |
| Diamond Aluminum Door (black in color) | Underbodies |
| 24"x18"x18" \$219 | 24"x18"x18" \$279 |
| 30"x18"x18" \$239 | 30"x18"x18" \$294 |
| 36"x18"x18" \$259 | 36"x18"x18" \$339 |
| 48"x18"x18" \$309 | 48"x18"x18" \$429 |



CUSTOM AND STANDARD INSTALLATIONS

CANDIA TRAILER.COM 1-866-761-0196

& LANDSCAPE EQUIPMENT CO

35 High St, Junction Rte. 27 & 43., Candia NH

All Prices Cash & Carry! Installation Available! 10 Minutes East of Manchester, NH • 1 hour From Boston

BREAKING NEWS
COLD SNOWY
WINTER



VXF Generation II



TE Generation II



Plow Starting At
\$3480 Installed



Heavy Duty Poly 3/4 Cu.
Yard Spreader **\$3480**



Commercial 4 Cu. Yd Poly
Spreader. **ON SALE**

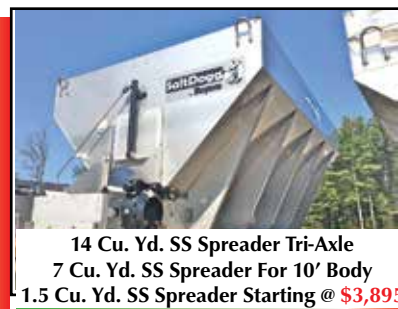

14 Cu. Yd. SS Spreader Tri-Axle
7 Cu. Yd. SS Spreader For 10' Body
1.5 Cu. Yd. SS Spreader Starting @ **\$3,895**

What's In Your Toolbox?

• **BUY, SELL, TRADE - FAST**
• **FROM NEW TO USED, IT'S ALWAYS FRESH**
• **AND A HANDY RESOURCE, TOO**
1-888-887-0505
www.TruckAndEquipmentPost.com

2011 CHEVY 2500 HD EXTENDED CAB KNAPHEIDE UTILITY
2WD. 6L V8, Auto, Air,
Excellent Condition,
\$19,500. Westport, MA
508-636-5050



LOG HAULERS



413-531-2028



ALL FORESTRY

Trim • Cut • Chip • Grind

413-531-2028



1992 MORBARK 1100 TUB GRINDER. Self-loading, 525 Cummins, **\$75,000.** Call Mark, 401-523-9007



2000 INTERNATIONAL 4900 SANDER TRUCK. DT466 Diesel, Manual, 10 Yard, 12' SS Torwel Sander, Down-Sized Plow Work & Have No Need, Garaged Year Round, Not Used In 3 Years, Just Serviced, Runs Great, **\$18,500.** 508-331-7919

Everything Must Go - Make Offer

Shop: 203-393-3711 • Cell: 203-996-9522



2004 IH 4400 BUCKET TRUCK. UI Specs, 50' Boom, 2 Available, **Call**

**TOO MUCH
TO LIST
CALL FOR
CURRENT
INVENTORY**



1999 LINK BELT 5800 Quantum Series. 8800 Hours, Never Seen Rock, Excellent Condition, **\$35,000**



1989 MACK RD 686. 16' Dump, All Heavy Spec, Low Miles, Runs Great, **\$25,000**



1988 MACK STEEL NOSE. 20,000 lb Hook, 76K Original Miles, No Rust, **\$35,000**



1973 JOHN DEERE SKIDDER. Power Shift, Excellent Condition, Make Something Fun, **Make Offer**



1976 TIMBER JACK 225D SKIDDER. Nice Condition, **\$15,000**



1999 TRAIL KING 35 TON LOW BOY. Non Ground Bearing, Straight Clean, One Owner, **\$10,000**



1989 IH 1900 Clean 10 Wheel Dump. 245 HP, 13 Speed, Low Miles, Excellent Condition, **\$20,000**



2009 Brush Bandit 2090. Track Chipper, JD Power, 3,000 hours, Excellent Condition, One Owner, **\$155,000, Over \$400K New.**



1995 CHEVROLET C3500 CAB & CHASSIS. 6.5L Diesel, DRW, 2WD, No Rust, Runs Excellent, **\$2,500**



2006 IH 4300 BUCKET TRUCK. Diesel, Under CDL, 65' WH, Aerial Lift Of CT, 77K Miles, Super Clean, **\$45,009**



1988 IH 2600. Brand New Never Used 17.5' Dump Body, Heavy Spec, **\$20,000**



1995 MACK RD 688 TRACTOR. Heavy Spec, 400 HP, Wet Line, Runs Great, Needs TLC, **\$15,000**



2000 Ford/ Sterling S/A Dump. Cummins, 7 speed, air hook up, excellent condition, 146K miles, **\$12,000**



2007 BLUE OX LOG TRAILER. All The Bells & Whistles, Heavy Duty, Like New, **\$24,000**



2010 TAKEUCHI 130 TRACK LOADER. New Tracks, Low Hours, Excellent Condition, **\$18,000**

www.EverythingTruckEquipmentSales.com



2005 GMC ALTEC BUCKET TRUCK. 63' Working Height, 2 Available, **Call For All Information**



2000 Freightliner FL70. Hooklift with 20,000lb K Pac lift, under CDL, low miles, **\$15,000**



2000 Mack cab over w/ Serco 8000 log loader, extendable boom, excellent cond, truck has no title, **\$12,500**





1999 INTERNATIONAL 4900.
75 or 80' Bucket, Truck & Altec Boom In VG Cond., Bigger Diesel Motor W/78K Miles, 6 Spd., 10 Whl, Strobe Lights, Tires 80%, Pintle Hitch To Pull Chipper, Heavier Rear Boom Works Exc., No Leaks, Side Boxes, Used For Tree Work, Ready To Work, Bought New Truck So No Longer Need, **\$24,000 OBO.**
203-858-3516, 203-852-1166



BREAKALL
HYDRAULIC HAMMERS FOR ALL MAKES, MODELS & SIZES
1-888-780-9800 **BREAKALLHAMMERS.COM**



HYUNDAI HL 760.
4 Yards, 4650 Hours,
Cummins, 23.5.25 Tires,
No Leaks,
Ready For Work,
\$43,000.
978-423-6843



2012 GMC 12' Gas, Single Rear Wheel Box Truck
W/ Roll-up Door, Low Step Bumper. 401-434-5900

THE TRAILER DEPOT

203-234-7788
1037 Middletown Ave. (Rt. 17)
Northford, CT

WESTERN

Plows & Sanders



2018 SURE TRAC LOW PROFILE DUAL
TANDEM GOOSENECK FLATBED. 8.5' x 25' + 5'
Low Pro Ramps, 16,220 lb Capacity, #J3211607



NEW ATC FIBER OPTIC TRAILER. 7' W
X 12' L X 7' H, LED Scene Lights, 4,490lb
Capacity, #GE203466



NEW ATC 28' ENCLOSED ARV 10K TOY
HAULER. 8.5' x 28', Queen Size Bed,
3 Season Package, #HE207927. Price Reduced



EXTRA WIDE

2018 CAM Superline 21' Extra Wide Split Tilt
Equipment Trailer. 83" x 21', 13,930 lb Capacity,
#JP061154



CM Truck Beds Many sizes and styles in stock:
single and dual rear wheel, Ford, Chevy, or Dodge



NEW SURE TRAC DECKOVER GOOSENECK DUMP
TRAILER. 8 x 20, All LED Lights,
36" Sides, #J3213016

www.thetrailerdepot.com

We'll Hook You Up
WE DO FEDERAL INSPECTIONS!

Patriot Freightliner - Western Star

An Employee Owned Company

6243 US RT.5
Westminster, VT 05158

(888)371-2930

910 Southampton Road
Westfield, MA 01085

WATCH OUR WEBSITE, WWW.PATRIOTFTL.COM OR CALL YOUR SALESMAN AND ASK ABOUT OUR COMPETITIVE PRICING AND OUR ZERO DOWN PAYMENT OPTION

NEW TRUCK



2018 FREIGHTLINER 122SD TRACTOR. Detroit DD16, 600 HP, Eaton Fuller 18 Speed, Mid Roof Sleeper, Air Brakes, Aluminum Wheels, #JT1907

NEW TRUCK



2017 FREIGHTLINER 114SD PLOW TRUCK. Detroit DD13, 370 HP, 10' Monroe 5-7 Yard Body, Monroe Snow Plow, Power Cover, PS, PW, PL, #JB2422

NEW TRUCK



2018 FREIGHTLINER 122SD TANDEM TRACTOR. Detroit DD16 600 HP, 18 Speed Eaton Fuller, 14K Front, 46K Rear, Aluminum Wheels, Three Matching Tractors #JZ0704

NEW TRUCK



2018 FREIGHTLINER PT126DC TRACTOR. Detroit 505 DD-15, Automatic, Airliner Suspension, 40K Rear, 12K Front, #JK2133

NEW TRUCK



2018 WESTERN STAR 4700SF CAB & CHASSIS. Detroit DD13, 505 HP, Allison Auto, 46K Rear, 20K Front, Aluminum Wheels, #JM5043

NEW TRUCK



2018 WESTERN STAR 4700SF DUMP TRUCK. Detroit DD13, 505 HP, Allison Auto, 46K Rear, 20K Front, Aluminum Wheels, #JT6293

NEW TRUCK



2018 WESTERN STAR 4700SF TRI AXLE DUMP. Detroit Diesel DD13, 505 HP, Allison 4500 RDS, Aluminum Wheels, LED Light kit, #JV9317

NEW TRUCK



2018 WESTERN STAR 4700SB DD13, 450 HP, Ultrashift Plus, Air Ride, 181" WB, 12,000 # FA, 44,000 # RA, Stk # JJ7759

NEW TRUCK



2017 FREIGHTLINER M2 106 DD5, 230 HP, Auto, Air Ride, 252" WB, 10,000 # FA, 19,000 # RA, 24 x 102" x 97", Stk #:JF8707

Matching Oil/Propane Chassis Available



2018 FREIGHTLINER M2 106 CAB & CHASSIS. Cummins L90, 350 HP, Allison 3000 RDS Automatic, #JN4707

\$42,999



2015 PETERBILT 587 TRACTOR. Paccar Engine, 72" Raised Roof Sleeper, 40K Rear, 12K Front, Aluminum Wheels, #275662, **\$42,999**

\$47,999



2011 INTERNATIONAL 7600FA PLOW TRUCK. Navistar 380, Fuller 8LL, 10' LaRochelle Sander Body, 11' Plow & 11' Wing Plow, #377342, **\$47,999**

VIEW ALL OF OUR INVENTORY AT WWW.PATRIOTFTL.COM



McDevitt Trucks Inc.

Manchester, NH
1 Mack Ave., Manchester, NH
1-866-403-5499

Tewksbury, MA
939 East St., Tewksbury, MA
1-800-539-6225
Lancaster, NH
19 Bridge St., Lancaster, NH
1-800-268-0065

An Employee Owned Company

| | | |
|--|--|---|
| <p>2017 FULLY LOADED - \$149,900</p>  <p>2017 MACK GRANITE GU713. MP8, 455HP 10 Spd, Camelback Susp, Aluminum/Steel Wheels, 227" WB, 18K F/A, 44K R/A, 25,222 Miles, 15' Hard Ox Body with Electric Cover-All, Hi-Lift Gate, stk#31281, \$149,900.</p> | <p>6K MILES</p>  <p>2017 MACK GU713 Galbreath 60K LB Hoist. Mdrive, 20K F/A, 46K R/A, 6K Miles, New Truck Warranty, stk#33076, Call!</p> | <p>\$34,500</p>  <p>2013 MACK CXU613. MP-7, 395 HP, 10 Spd, Air Ride, 12K F/A, 40K R/A, 174" WB, 524K Miles, stk#27176, \$34,500.</p> |
| <p>\$77,900</p>  <p>2014 PETERBILT 389. Cummins ISD 550 HP, 18 Spd, Air Ride, 14K F/A, 46K R/A, 256" WB, 418K Miles, stk#219779, \$77,900.</p> | <p>2015 MACK GRANITE CU713 DUMP</p> <p>2015 MACK GRANITE CU713 Dump. 505 HP, Allison Automatic, 18K F/A, 44K R/A, 212K Miles, Stk#23962, \$124,900</p>  | <p>NEW TRUCK</p>  <p>NEW 2018 MACK GU713 Dump. 455 HP, Allison Auto, 237" WB, 20K F/A, 46K R/A, stk#37774</p> |
| <p>NEW TRUCK</p>  <p>2018 MACK CHU613. MP8 505 HP, Mdrive, 14K F/A, 46K R/A, 214" WB, stk#201012, Call</p> | <p>NEW TRUCK</p>  <p>2018 ISUZU FTR 26' Morgan Van. 215 HP, Allison Auto, 12K F/A, 19K R/A, 224" WB, stk#G00242, Call</p> | <p>CALL</p>  <p>2003 MACK CV713 16' Dump. 400 HP, 8LL, Cover-all, Camelback, Engine Brake, 18K F/A, 46K R/A, 487K Miles, stk#2635, Call</p> |
| <p>NEW TRUCK</p>  <p>2018 WESTERN STAR 4900 SF w/Serco 7500 Loader, Detroit DD-16 600 HP, 18 Spd, Chalmers, 20K F/A, 46K R/A, 300" WB, stk#JV4363</p> | | |
| <p>NEW TRUCK</p>  <p>NEW 2017 ISUZU NPR HD C&C. 297 HP, Auto, 150" WB, 14,500 GVW, stk#804762</p> | <p>\$89,900</p>  <p>2010 MACK MRU613 30 Yd McNeilus Front Loader. 330 HP, Allison Automatic, Camelback, 20K F/A, 44K R/A, 140K Miles, stk#5311, \$89,900.</p> | <p>\$28,900</p>  <p>2009 PETERBILT 386. Cummins ISX 485 HP, 8LL, 13,200 F/A, 46K R/A, 657K Miles, stk#789740, \$28,900.</p> |
| <p>\$23,500</p>  <p>2009 MACK PINNACLE CXU612. 330 HP, 10 Spd, Air Ride, 12K F/A, 23K R/A, 356K Miles, stk#1380, \$23,500.</p> | | |
| <p>\$28,900</p>  <p>2009 PETERBILT 386. Cummins ISX 485 HP, 8LL, 191" WB, 13,200 F/A, 46K R/A, 721K Miles, stk#787348, \$28,900.</p> | <p>\$32,500</p>  <p>2012 MACK PINNACLE CXU612. 330HP, 10 Spd, Air Ride, 12K F/A, 23K R/A, 455K Miles, Stk#4766, \$32,500.</p> | <p>\$48,600</p>  <p>2012 MACK PINNACLE CXU612 10' Donovan Dump. 330 HP, 10 Spd, Air Ride, 12K F/A, 23K R/A, 459K Miles, stk#4764, \$48,600.</p> |
| <p>\$49,900</p>  <p>2011 CRANE CARRIER LDT2 McNeilus 31 Yard Side Loader. Cummins ISL9 345 HP, 4500, Dual Steer 60/4, 20K F/A, 46K R/A, 46K Miles, stk#49973, \$49,900.</p> | | |
| <p>\$39,900</p>  <p>2003 MACK Flatbed, 350 HP, 8LL, 20K F/A, 58K R/A, 169K Miles, stk#2409, \$39,900.</p> | <p>\$109,000</p>  <p>2014 MACK CV713 18' Hard Ox Dump. MP8 455 HP, 10 Spd, Camelback, Cover-All, 18K F/A, 46K R/A, 20K Pusher, 267K Miles, stk#19327, \$109,000.</p> | <p>\$24,500</p>  <p>2007 International 8600 C&C. Cummins ISM 320HP, 7 spd, air ride, engine brake, 248" WB, T/A, 13,200 F/A, 40K R/A, 251K miles, stk#498926, \$24,500</p> |
| <p>\$56,900</p>  <p>2013 MACK CHU613. MP8 505 HP, Mdrive, Engine Brake, 14,600 F/A, 46K R/A, 379K Miles, stk#12986, \$56,900.</p> | | |

WE BUY USED TRUCKS - CONTACT GARY GOBIN, USED TRUCK MANAGER - 603-289-8450

VIEW ALL OF OUR INVENTORY AT WWW.MCTRUCKS.COM

877-761-7888

132 Pierce Rd. (Rt. 125)
Barrington, NH
(17 miles from Portsmouth)

877-540-3817

1400 South Willow St.
Manchester, NH
(1 hour from Boston)



NEW 2018 IH 4300 Hook-Lift. B6.7 Cummins 300 HP, Auto OD, AC, PW, PL, Engine Brake, 25,999 GVW, stk#13137



NEW 2018 IH 7400 Dump with Plow. N9 330HP, Auto OD, Engine Brake, Air to Rear, 38,800 LB GVW, stk#12654



NEW 2017 IH HX Dump 6x4. ISX15 Cummins 500 HP, Engine Brake, 66K GVW, 193" WB, stk#12469



NEW 2018 IH HX 17' Beau-Roc Dump 6x4. ISX15 Cummins 500HP, Ultrashift OD, Engine Brake, Tri Axle, Coal Doors, Cover, 86K GVW, stk#12482



NEW 2017 MITSUBISHI FUSO FE180 18' Morgan Van. 161HP Diesel, Engine Brake, 169" WB, 17,995 GVW, Walk Ramp, Stk#m1239



NEW 2017 IH HX Dump 6x4. ISX15 Cummins 500 HP, Ultrashift OD, Engine Brake, 86K GVW, Tri Axle, stk#12472



NEW 2018 IH 4400 C&C. 300HP Cummins, Auto, Engine Brake, 152" WB, 33K GVW, Stk#12960



NEW 2017 IH HX 15' Beau-Roc Dump. N13 430HP Diesel, Auto OD, Engine Brake, Pintle, Cover, 66K GVW, Stk#12417



NEW 2017 IH HX Dump. ISX15 Cummins 500HP Diesel, Auto, Engine Brake, 193" WB, Pintle, Cover, 66K GVW, Stk#12357



NEW 2018 IH 4300 C&C. B6.7 Cummins 300 HP, Auto OD, AC, PW, PL, Bluetooth Radio, 26K GVW, 152" WB, stk#12747



NEW 2018 IH HX. X15 Cummins 605 HP, 18 Spd OD, AC, Engine Brake, 246" WB, Tri Axle, 80K GVW, stk#13165



NEW 2018 IH 4300 Tank. B6.7 Cummins 300 HP, Auto OD, AC, PW, PL, Engine Brake, 33K GVW, stk#13092

www.LibertyInternationalTrucks.com





877-761-7888
132 Pierce Rd. (Rt. 125)
Barrington, NH
(17 miles from Portsmouth)



877-540-3817
1400 South Willow St.
Manchester, NH
(1 hour from Boston)



2015 KENWORTH T370 18' Reefer Van.
PX-7 Paccar 240 HP, Auto OD, Thermo-King T880R, Walk Ramp, 33K GVW, 121K Miles, stk#12966



2013 MITSUBISHI FUSO FE125 14' Morgan Van Body. 4P10 161 HP, Engine Brake, 133" WB, 12,500 GVW 88K Miles, stk#13031



2009 STERLING LT9513 New Way 30 Yard PACKER. CAT C13 380HP, Auto, 226" WB, 64K GVW, 100K Miles, Stk#13001



2012 IH PROSTAR. MF13 430 HP, 10 Spd OD, Engine Brake, 175" WB, T/A, 52,350 GVW, 466K Miles, stk#13063



2012 PETERBILT 337 w/2700 Gal. Boston Steel Tank. PX8 Paccar 300 HP, Auto OD, Engine Brake, 33K GVW, 217K Miles, stk#12984



2014 IH 4300 2500 w/Gal. Dumping Vacuum Tank & Transway Pump. DT466 260 HP, Auto OD, AC, 187" WB, 33K GVW, 62K Miles, st#13097



2015 IH 4300 26' MORGAN VAN. ISB Cummins 240 HP, Auto OD, Lift Gate, E-Track, Curbside Door, 25,999 GVW, 112K Miles, stk#13027



2006 IH 7600 24' Flatbed w/Hiab 4-Story Boom. Knuckleboom Crane, ISM Cummins 410 HP, Engine Brake, 77K GVW, 262K Miles, stk#13162



2006 IH 7500 Tenco Combo Body w/ Front & Wing Plow. DT570 310 HP, Engine Brake, 160" WB, 36,220 GVW, 106K Miles, stk#13237



2013 MACK PINNACLE CXU613. 445HP, Diesel, 12 Spd, Engine Brake, 180" WB, 52,350 GVW, 684K Miles, Stk#12794



2013 IH 7600. MF13 475 HP, 18 Spd, AC, Engine Brake, 209" WB, 59,220 GVW, T/A, 261K Miles, stk#13233



2013 HINO 338 C&C. 260 HP, Auto, AC, Engine Brake, 214" WB, 33K GVW, 173K Miles, stk#13183

www.LibertyInternationalTrucks.com

SALES & RENTALS INC.

T-QUIP

YOUR  CHOICE IN SALES & RENTALS

603-623-3669 OFFICE
603 MAMMOTH ROAD LONDONDERRY, NH
WWW.TQUIP.COM
EQUIPMENTSALES@TQUIP.COM
LOCATIONS - NH - RI - FL
CONTACT CRAIG CYPRET 603-722-9487
MON - FRI 8AM - 5 PM
OPEN SAT. 8AM - 1PM



Follow us on
Facebook

LOADERS • LOADERS • LOADERS • LOADERS • LOADERS • LOADERS



2011 JOHN DEERE 744K CAB, A/C, 6 CY BKT, RIDE CONTROL, 26.5 NEW RADIALS, ALL OPTIONS, **6,000 HRS**, NEW BRAKES, **POR**



WORKING DAILY

2004 CAT 980G EROPS, A/C, COMMAND CONTROL STEER, RIDE CONTROL, AUTO LUBE, 29.5R25 RUBBER **\$75,000**



2014 KOMATSU WA320-7 EROPS, A/C, 3.5 CY BUCKET, JRB QC, RIDE CONTROL, ALL OPTIONS, **7,000 HRS**
\$109,000



(3) 2012/2013 KOMATSU WA200-6's EROPS, A/C, 20.5 RUBBER, 2.5 CY BKT, FORKS AVAILABLE, SNOW READY
STARTING @ \$69,000



500 HRS

(4) 2015 KOMATSU WA270 EROPS, A/C, 20.5XR25 MICHELIN XLA L-3 RUBBER, DIFF STEER, JRB 3CY BUCKET W/B.O.C.E. W/Q/C, REAR VIEW CAMERA **POR**



(6) 2012-2014 KOMATSU WA380-7 EROPS A/C, RIDE CONTROL, 23.5 RADIALS, AUTO LUBE, 4 CY PIN ON GP BUCKET **STARTING AT \$99,000**



ALL OPTIONS

2013 CAT 930K EROPS, AC, 20.5 RADIALS, RIDE CONTROL, CAT FUSION COUPLER, 3.5 CY BUCKET, LIKE NEW CONDITION 1800 HRS **\$125,000**



(2) 2015 CAT 259D CAB, A/C, 2SPD, AUX HYD, Q/C, RUBBER TRACKS, 78" BUCKET, 1,000 HRS
STARTING @ \$47,500



(6) CAT 906H's EROPS, A/C, AUX HYD, HYD COUPLER, 80" GP BUCKET, SNOW PUSHER AVAILABLE
STARTING AT \$49,500



REDUCED

DRESSER 560 CAB, HEAT, 6 CY BKT, 29.5 RUBBER, INTERNATIONAL DIESEL, WORKING DAILY **\$25,000**



(2) 2008/2011 CAT 930H EROPS, A/C, AUX HYD, HYD Q/C, 20.5R25 RUBBER
STARTING @ \$72,500



WORK READY

(3) 2010/2011 CAT 928HZ EROPS, A/C, NEW 20.5 RUBBER, 3CY GP BUCKET, 3,600 HRS
STARTING AT \$79,000



2007 KOMATSU WA250PT-5 EROPS, A/C, JRB HYD Q/C, GP BUCKET, 20.5R25 RUBBER **\$49,500**



(2) 2011/2013 KOMATSU WA250-6's EROPS, A/C, Q/C, AUX HYD, RIDE CONTROL, 20.5R RUBBER
STARTING AT \$79,500



(2) 2011 KOMATSU WA470-6 EROPS, A/C, 26.5 RUBBER, RIDE CONTROL, LOW HRS **STARTING AT \$109,000**

WE HAVE YOUR SNOW LOADERS FOR SALE OR RENT



SALES & RENTALS INC.

T-EQUIP

YOUR  CHOICE IN SALES & RENTALS

SALES & RENTALS

GENERAL MANAGER: CRAIG CYPRET 603-722-9487
 SOUTHERN NH/ WESTERN MA: PAUL CAMBRAY 603-231-3763
 NORTH SHORE MA/SEACOAST NH : JOHN COLCORD 603-396-5144
 RHODE ISLAND/SOUTH SHORE MA: DENNY EASTON 401-255-9340
 CENTRAL NH/NORTHERN MA :MIKE MCMANAMON 603-703-8404
603-623-3669 MAIN OFFICE

RENT ME



2009 CAT D8T CAB, A/C, 12'9" SU BLADE, SINGLE SHANK RIPPER, 24" SINGLE GROUSER PADS \$249,000



(2) 2012 BOMAG BW177DH-40 OROPS, DRUM DRIVE, 66" DRUM, 14.9R24 RUBBER, CUMMINS DIESEL \$49,000 EACH



2014 CAT 966K EROPS, A/C, JOYSTICK STEER, AUTOSHIFT, NEW TRANS BY CAT, 26.5R25 TIRES, 7,000 HRS, LOG FORKS AVAILABLE \$209,000



(3) 2012-2013 CAT 329EL A/C, 10'6" STK, AUX HYD, 48" BUCKET, HYD THUMB, 32" PADS, CONTROL PATTERN CHNGER, 3500 HRS STARTING AT \$159,000



(5) 2010-2015 KOMATSU PC138USLC-8 A/C, STD STICK, 28" PADS, 42" STRICKLAND BKT, BLADE STARTING AT \$79,500



2015 LAPRADE R454 TROMMEL SCREEN PORTABLE TROM SCREENING PLANT, 30" X 12', 48" X 40' UNDER SCREEN DISCHARGE CONVEYOR, DEUTZ DIESEL \$99,000

REDUCED



2015 KOMATSU D37EX-23 EROPS, A/C, 16" PADS, 6 WAY BLADE, HYDROSTATIC DRIVE \$75,000



2009 CAT D6N XL CAB, A/C, 10'10" PAT BLADE, REAR AUX HYD, GRADE CONTROL, SYSTEM ONE UC, 24" SINGLE GROUSER PADS, NEW UC \$79,500



(2) 2008/2010 CAT D5K EROPS, A/C, 6 WAY BLADE, LONG TRACK FRAME, 24" PADS, 4,700 HRS STARTING AT \$75,000



(2) 2011 KOMATSU PC350LC-8 A/C, 13'2" STK, AUX HYD, MECHANICAL Q/C, PATTERN CHANGER, 38" GP BUCKET STARTING AT \$99,000



ATTACHMENTS
HAMMERS, BUCKETS, GRAPPLES, FORKS, COUPLERS, BROOMS AND MORE. WE HAVE OVER 500 ATTACHMENTS IN STOCK YEAR ROUND **NEW AND USED!**



2007 KOMATSU HM350-2 A/C, 6X6, 26.5 RADIALS, 35 TON CAPACITY, KOMATSU POWER, \$105,000



2006 CAT 345CL A/C, 10'6" STK, 36" PADS, AUX HYD, COUNTERWEIGHT REMOVAL, 48" BKT, FULL CAT INSPECTION AVAIL., NEW HYD PUMP, 80% UC, 8,000 HRS \$119,000



2010 CAT 319DL A/C, CAT COUPLER, REACH BOOM, 42" STRICKLAND BKT, LONG UC, ALL 4,000HRS. \$99,000



(6) 2011-2013 CAT 725's LOW HRS, CAB, AC, 6X6, 25 TON CAPACITY, FACTORY TAIL GATE, 80% 23.5 RADIALS, AUTO LUBE SYSTEM STARTING AT \$169,500

**We are cash
buyers for
quality used
trucks and
equipment!**

BROOKSIDE EQUIPMENT SALES

WWW.BROOKSIDEEQUIPMENT.COM

978-249-4600



2016 Peterbilt 579: 4,376 miles, 10 wheel sleeper, Paccar MX-13, 455 hp, Fuller 13 spd, 13,200 f, 40k r, a/c, air ride, stk#TK636, **\$119,500**



2012 Mauldin 1550C: 8-14 ft tracked paver, 4 cyl Kubota diesel, stk#PA729, **\$29,500**



2003 LeeBoy L700ST: 1,997 hours, 8-12 ft tracked paver, 2 cyl Hatz diesel, stk#PA43B, **\$22,500**



2007 Mack Granite CV713: 92,237 miles, 10 Wheel, 14 FT steel body w/ 3 chutes, Mack AI-400, Mack 10 speed, 14,600f, 44k r, a/c, double frame, good rubber, camelback spring suspension, stk#TK301, **\$79,500**



2014 Caterpillar 308E2 CR: 1,149 hours, 36" bucket, aux hyd, hyd coupler, cab w/ a/c, 7'8" blade, steel tracks w/ rubber inserts, very good u/c, 2 speed, swing boom, 4 cyl Cat, 19k lb size class, stk#XC387, **\$79,500**



1987 Caterpillar D4H II: 13,646 hours, 6-way, orops, lever steer, turbo, good u/c, 22k lb size class, stk#DZ736, **\$18,500**



2010 KAWASAKI 70Z V-2: 5,802 Hours, 3.25 Yard, Cab W/ A/C, Hyd Coupler W/ 3rd Valve, 6 Cyl Cummins Turbo, Foam Filled Tires, 32K Lb Size Class, stk#LO399, **\$77,500**



2013 Yanmar T175: 1,484 hours, 1750 lb lift, cab, aux hyd w/ high flow, 2 speed, 4 cyl Yanmar, 72" bucket, 8.6k lbs, stk#SK351, **\$29,500**



2012 Caterpillar 908H2: 2,629 hours, 1.4 yard, hyd coupler w/ 3rd valve, cab, 4 cyl Cat turbo, forks, 2 speed, 14.5k lb size class, stk#LO530, **\$57,500**



2005 Hyundai Robex 210LC-7: 7,439 hours, 42" bucket, manual thumb, a/c, 6 cyl Cummins turbo, 48k lb size class, stk#XC436, **\$47,500**



2006 JOHN DEERE 160C LC: 6,274 Hours, 48" Bucket, Hyd Coupler, 2 Speed, A/C, Good U/C, 4 Cyl John Deere Turbo, 36K Lb Size Class, STK#XC100, **\$53,500**



2002 John Deere TC54H: 13,439 hours, 3 yard, cab, hyd coupler w/ 3rd valve, 6 cyl John Deere turbo, good rubber, 27k lb size class, stk#LO707, **\$43,500**



1998 JLG 80HX+6: 5,607 hours, 80 foot boom lift + 6 foot jib, 4x4, 4 cyl Deutz diesel, 6 ft wide basket, good foam filled rubber, stk#AF460, **\$17,500**



1999 John Deere TC44H: 9,918 hours, 2.25 yard, cab, hyd coupler w/ 3rd valve, 4 cyl John Deere turbo, good rubber, 23k lb size class, stk#LO202, **\$39,500**



2016 Volvo ECR88D: 183 hours, 24" bucket, cab w/ a/c, aux hyd, 7'7" blade, 2 speed, 4 cyl Volvo turbo, swing boom, 20k lb size class, stk#XC297, **\$74,500**



2016 Kubota SSV65: 270 hours, 1950 lb lift, cab w/ a/c, aux hyd, 2 speed, hyd coupler, 72" bucket, 4 cyl Kubota turbo, 6.8k lbs, stk#SK252, **\$35,500**



2008 Doosan DX60R: 5,445 hours, 24" bkt, auxiliary hydraulics, blade, 2 speed, enclosed cab, swing boom, 4 cyl Yanmar 52 hp, w/ good rubber tracks, 13k lbs, stk#MX101, **\$27,500**



2011 Takeuchi TB235: 1,521 hours, 18" bucket, 64" blade, hydraulic thumb, manual coupler, cab w/ a/c, 3 cyl Kubota, 2 speed, 8k lb size, stk#MX988, **\$29,500**



2003 Metso CV50: 567 hours, 3.5 yard, 3" top screen, 3/4" bottom screen, 2 cyl Deutz diesel, 5th wheel, stk#SC001, **\$41,500**



2004 Komatsu BR380JG-1: 3,655 hours, tracked crusher, 42" by 22" feed opening, very good u/c, 6 cyl Komatsu turbo, stk#SC021, **\$199,500**

60 STATE RD, PHILLIPSTON, MASS

978-249-4600

EMAIL: KEVIN@BROOKSIDEEQUIPMENT.COM





MINUTEMAN TRUCKS, INC.

2181 Providence Highway ★ Walpole, MA 02081
Toll Free: 800-225-4808 ★ Local: 508-668-3112
www.MinutemanTrucks.com ★ **Certified MBE**



SALES ★ SERVICE ★ PARTS ★ LEASING & RENTAL



NEW

2016 FORD E-450 4X2
 6.8L EFI V10 Gas. 6-Speed Auto.
 GVW 14,500. Stock #450205



NEW

2017 FORD F550 XL 4x2
 6.8L. 6-Speed Auto. GVW 19,500.
 Stock #550739



NEW

2018 INTERNATIONAL HX620 6x4
 Cummins ISX15. 10-Speed. Manual
 GVW 72,000 Stock #500006



NEW

2012 INTERNATIONAL 4300 SBA 4X2
 Maxxforce DT/260. Allison 2500 RDS.
 GVW 25,500. Stock #400271



NEW

2016 FORD F-550 XL 4X4
 6.7L Power Stroke Diesel. 6-Speed
 Auto. GVW 19,500. Stock #550702



NEW

2012 INTERNATIONAL 4300 SBA 4x2
 Maxxforce DT. 5-Speed Auto. GVW
 25,500. Stock #400281

Call Sales for More Details!

☐ Marty Castrechini
☐ David Lee

☐ David Pardi
☐ Dominick LaGambina



NEW

2017 Ford Transit
 3.7L Power Stroke. Automatic. 6-Spd
 Auto. GVW 9,000. Stock #250104



NEW

2015 FORD Multiple Rail Trucks
 Available NOW with Rail Gear



NEW

2014 INTER. 4300M7 SBA 4x2
 Navistar Automatic. Allison 2500 RDSP.
 GVW 25,999 Stock #400402



NEW

2017 FORD F550 Regular Cab XL 4x4
 6.7 L. Automatic. 6-Spd Auto GVW
 19,500. Stock #550735



NEW

2016 INTERNATIONAL 7400 SFA 4X2
 Navistar N9/300. Allison 4000 RDSP.
 GVW 37,000. Stock #700524



NEW

2016 INTERNATIONAL 7400 SFA 4X2
 Navistar 6 Speed Automatic. GVW
 40,000. Stock #700527

NEW 2nd LOCATION: 545C Hartford Turnpike, Shrewsbury, MA 01545
Stop in for Sales and Parts! (508) 734-6061

Visit www.MinutemanTrucks.com for a Full Inventory Listing



www.saratfordtruck.com
Contact Our Commercial Sales Dept. at 413-789-5400

ALL NEW LEFT OVERS MUST GO



| | | |
|---|--|--|
|  |  |  |
| <p>2016 Ford F550 XL. Diesel, 4X4, L Pack, Power Group, 9' Dump Body</p> | <p>NEW 2015 Ford F350. 4x4, diesel, auto, power group, 9' Reading or Rugby dump body available, #S1716</p> | <p>2016 Ford F550 XLT. Super Cab, 4x4, diesel, 9' Rugby dump body, #32079, other colors & 2017's available</p> |
|  |  |  |
| <p>2016 Ford F550 Super Cab. 4x4, diesel, power group, 9' Aluminum Landscape body, #T1724</p> | <p>2016 Ford F350 XL. V8 gas, auto, 4x4, power group, aluminum wheels, 9' Flatbed Body, aluminum tool box, #T0929</p> | <p>2016 Ford F350 Super Cab XLT. Diesel, 4x4, auto, aluminum wheels, 9' Reading Marauder Dump Body, #T1848</p> |
|  |  | |
| <p>2016 Ford F350 XL. Diesel, 4x4, auto, power group, 12' Rack Body, #T0954</p> | | |
|  |  |  |
| <p>DOZENS OF 2017 CAB & CHASSIS AVAILABLE</p> | <p>2017 FORD F550 SUPER CAB XLT. Diesel, 4x4, 9' Reading Marauder Dump Body, #W0837</p> | <p>2017 FORD F550. Diesel, Automatic, 12' Rack Body, Power Group, 19,500 GVW, #25963</p> |
|  |  |  |
| <p>2017 FORD E350. Gas, Automatic, 12' Unicell Body, SRW, Power Group, #67250</p> | <p>w/Crane 2017 FORD F550. Diesel, 4x4, 11' Reading Cranemaster Utility Body w/ Liftmaster Crane, Power Group, #77079</p> | <p>F650 2016 FORD F650 XLT CHASSIS CABS. Diesel, Automatic, 26,000 GVW, 2 To Choose</p> |





www.saratfordtruck.com
Contact Our Commercial Sales Dept. at 413-789-5400



WE HAVE 25+ BARE CAB & CHASSIS READY FOR UP-FIT

| | | |
|--|---|--|
|  |  |  |
| 2017 Ford F550 Crew Cab. 4X4, Diesel, 9' Landscape Body, Power Group, Tool Box. | 2017 FORD F550 SUPER CAB. Diesel, Auto, 4x4, 9' Reading Dump, 19,500 GVW, #W0190 | 2017 FORD TRANSIT F350. 9950 GVW, Non CDL, 18' Rockport Body, DRW, #W0703 |
|  |  |  |
| 2017 FORD F550 XL. DIESEL OR V10 GAS, 4x2, Power Group, 16' Flatbed Body | 2017 FORD F550 SUPER CAB HOOKLIFT. Diesel, 4x4, 19,500 GVW, Switch n Go System w/ 11' Container, | 2017 FORD F250. V8 Gas Auto, 4X4, 8' Knapheide Utility Body, SRW, #62351 |
|  |  |  |
| 2017 Ford F450. Diesel, 4X4, Power Group, 12' Hd Landscape Body, #W0127 | 2017 FORD F550. Diesel, Automatic, Barn Doors, 16' Body, 19,500 GVW, #F1661 | 2017 FORD F550 HOOKLIFT. Diesel, 4x4, 19,500 GVW, Switch N Go System w/ 11' Container, #W0899 |

SARAT USED TRUCKS

| | | |
|--|---|---|
|  |  |  |
| 2014 FORD E350 17' AEROCELL BODY. DRW, V8 Gas, Power Group, 55K Miles, #T1499A, \$23,988 | 2011 Ford F550 Super Cab Dump. Diesel, 4X4, Only 48K Miles, #51192A, \$43,987 | 2012 FORD F550 XLT. Super Cab, Diesel, 4x4, 9' Rugby Dump, 20K Miles, #W0291A, \$42,988 |



125 Industrial Drive, North Smithfield, RI 02896

P.O. Box 979, Slatersville, RI 02876 866-403-3332

NETRUCKSOLUTIONS.COM**TRUCK SOLUTIONS**

SALES AND SERVICE, LLC

FULL SERVICE FACILITY, OPEN 6 DAYS A WEEK
MON-FRI- 7:00 A.M. -10 PM SAT 8AM-2PMFULL BODY SHOP, PARTS DEPARTMENT, ONSITE GRAPHICS DEPARTMENT,
FABRICATION & MOREONLY DEALER TO WIN YOKOZUNA
AWARD, THE MOST PRESTIGIOUS HINO
AWARD FOR 4 CONSECUTIVE YEARS**FINANCING AVAILABLE!**2018 HINO 258A LP : HINO TURBO DIESEL,
ALLISON AUTO, ALUM. FUEL TANK, AIR-RIDE/
AIR-BRAKES, JERR-DAN 22' STEEL XLP DECK &
SO MUCH MORE ! HT50715 **\$94,900**2018 268A CHASSIS'S IN STOCK !
CALL FOR PRICING !2012 HINO 268 ATTENUATOR !
\$55,000NEW CABOVER HINO 195,
17,950 - 19,500# GVW, AUTO TRANS, LOADED
3 MAN CAB, 114-173 WB,
CALL OR DETAILS!2018 HINO 195 DC CAB, 173" WHEEL
BASE. HTS0895 **CALL FOR PRICE**2018 HINO 195,
210 HP, AUTO, SPRING SUSP, 20X96", HINO COE
W/20' KENTUCKY MOVING BODY, HTS0330.
CALL FOR PRICING .2018 HINO 268A & 338'S, AUTO, 260
H.P.'S, AIR RIDE, 26FT. KENTUCKY MOVING
BODIES, IN STOCK!!!!**WHITE-BLACK-RED IN STOCK !**2018 & 2019 HINO 268A & 258 ALP'S
CALL FOR SPECS & PRICING !
NAP**2018 HINO 268 26FT.
IN STOCK!!!**2010 HINO 268A : 18' BODY
W/ LIFT-GATE, CALL FOR MORE DETAILS !
\$27,500**TRUCKS**

A Toyota Group Company

2008 HINO 338 : 26' REEFER TRUCK,
AUTOMATIC TRANS., 33,000 GVW, 198,000
MILES. UTS0411 **\$24,950**

HINOCARE IS OUR 2 YEAR OR 60,000 MILE (WHICH EVER COMES FIRST) PREVENTIVE CARE PROGRAM FOR THE 195/195-DC(DIESEL) MODEL.

Dealer is not responsible for errors in price, or in description of vehicles





125 Industrial Drive, North Smithfield, RI 02896

P.O. Box 979, Slatersville, RI 02876 866-403-3332

NETRUCKSOLUTIONS.COM**TRUCK SOLUTIONS**

SALES AND SERVICE, LLC

FULL SERVICE FACILITY, OPEN 6 DAYS A WEEK

MON-FRI- 7 A.M. -10 PM SAT 8AM-2PM

FULL BODY SHOP, PARTS DEPARTMENT, ONSITE GRAPHICS DEPARTMENT, FABRICATION & MORE



ONLY DEALER TO WIN YOKOZUNA AWARD, THE MOST PRESTIGIOUS HINO AWARD FOR 4 CONSECUTIVE YEARS

FINANCING AVAILABLE, WE TAKE TRADES!2006 MITSUBISHI FE145 : 14' BOX W/ LIFT-GATE, 218K MILES. UTS0506 **\$15,500**2006 INTERNATIONAL 4400 : TANDEM AXLE, 22' FLAT BED W/ MOFFETT SET-UP, 10SPD., DT570, 310HP W/ NEW ENGINE OVER HAUL. #UTS0496 **\$45,500**2011 ISUZU NRR 16' REEFER TRUCK, 120K MILES, CARRIER 40X W/ STAND BY, 19,500 GVW. **\$33,000**2012 NISSAN 3500 : REEFER VAN W/ ELECTRIC STANDBY, 65,000 MILES. UTS0515 **\$27,500**2012 MERCEDES BENZ SPRINTER : REEFER VAN W/ ELECTRIC STANDBY, DUAL WHEELS, 11,000 GVW. UTS0502 **\$27,500**2008 GMC SAVANNA CARGO VAN, 136K Miles, UTS0416. **\$9,000.**2008 CHEVY 4500 : 18' W/ LIFT-GATE, 187K MILES. UTS0510 **\$18,500**2010 FREIGHTLINER 20FT REEFER UNIT, 126K MILES, AUTO, NON CDL, KARRIER SUPRA 650 UNIT WITH LIFT GATE, UTS0445 **\$36,500.**2006 HINO 268 : 26' BOX TRUCK, NEW INJECTORS. UTS0456 **\$20,500**2005 FREIGHTLINER M2 : 22' BOX, 6SPD. TRANS., 2,500 # ALUM. LIFT-GATE, 201K MILES, CAT C7. UTS0499 **\$17,500** (NAP)

2009 KENWORTH 270, AUTO, AIR BRAKES, NON CDL, 114K MILES, 10FT. DUMP. UTS0377

2007 MITSUBISHI FE145 : 14' BOX W/ LIFT-GATE, 237K MILES. UTS0507 **\$14,500**2006 ISUZU NPR : 16' BOX W/ LIFT-GATE, 155K MILES. UTS0509 **\$17,500**2007 VOLVO SLEEPER VNL64T30-D12: 485HP, 755K MILES, 10SPD. TRANS. UTS0485 **\$17,500**2013 HINO 268, 24FT REEFERS, AUTO, NON CDL, ALL DPR FILTERS DONE, DOT READY, UTS0407. **\$23,400.**2008 HINO 268 : 20' REEFER, ROAD SIDE & CURBSIDE DOOR ! **\$39,500**2009 CHEVY W5500 : 20' BOX, 17,950 GVW, 154K MILES. **\$18,500**

HINOCARE IS OUR 2 YEAR OR 60,000 MILE (WHICH EVER COMES FIRST) PREVENTIVE CARE PROGRAM FOR THE 195/195-DC(DIESEL) MODEL.

Dealer is not responsible for errors in price, or in description of vehicles



2014 KOMATSU PC210 EXCAVATOR.
9'6" Stick, 32" Pads, 5,000 Lb.
Rock Hammer And 42" Bucket,
Call Don For Price At 914-525-7487

ALFRED HELLER
 855-609-3376

muZi
MOTORS INC.
 557 HIGHLAND AVE (EXIT 19C RT 95)
 NEEDHAM, MA • 855-609-3376

TIM DUFFY
 855-255-5052

COMMERCIAL VEHICLES

BUILT TO TOUGH



2017 FORD TRANSIT VAN
W/ SHELIVING, #SHB19759, **SAVE \$9,350 OFF MSRP***
\$29,995

Tight Link Fence Co.
 Residential ~ Commercial ~ Industrial
Mark Dillon
774-365-0222



2007 GMC, Diesel, Automatic, Under CDL,
Pre-Emissions, 3 Available
401-434-5900

L&K TRUCK BODY, INC.

258 Dover Road • Chichester, New Hampshire 03258

603-798-5500

NEW ENGLAND MICKEY BODY DISTRIBUTOR



2008 Freightliner MII C&C, Cummins, 6
Speed, 161K Miles, 150" CA, 26,000 GVW,
\$19,995



1993 GMC Top Kick, 14' Reefer Body, ThermoKing
MD-1 runs and cools. 366 CID Gas Engine, Automatic
Transmission, 222,000 Miles, #26,000 GVWR. Runs
Good, No Rust. **\$3995**



1998 IHC Chassis, Cold Plate Reefer Body, #26,000
GVWR, DT 466 Engine, 5 Speed Transmission, 280,000
Miles, Air Brakes. Runs, Needs Cab Mounts. **\$2,995**



2007 MITSUBISHI FE140, Diesel, Automatic,
150K Miles, 14' Van, **\$9,995**



2012 IH 4400 CAB & CHASSIS, 26,000
GVW, Air Ride, 6 Spd, 205K Miles, Air brakes.
\$17,995



2001 GMCT6500 Chassis, Automatic Trans, 3126 CAT
Engine, 25,950 GVW, Morgan 26'X103"X102" Van, Lift
Gate, 199K Miles, **\$9,995**



2007 ISUZU 7500, 230 Hp 6 Cylinder Diesel,
Automatic Trans, 25,9950 GVW, 20'X103"X96"
Morgan, Carrier Unit, Ramp, **\$17,995**



2007 PETERBILT 387 HI-RISE SLEEPER.
CAT C15 Engine, 760K Miles, **\$19,995 OBO**



2008 CHEV. 6500 SERIES, W/out 20' Van Body, 26,000
GVWR, 199,000 Miles, 6 Speed Trans., Isuzu 7.8L Diesel
(not Duramax), **\$8995**



1999 IHC 4700, DT466E, 24' Bodt w/ Gate, 5
Speed Manual, Hydraulic Brakes, Non CDL,
327,000 Miles, 60,000 Miles On Re-Build,
As Is, **\$7,995**



2007 IHC, Diesel, Automatic, 14' Van, Large
Roll Up Curb Side Door, Runs Good, Needs
Rear End, **\$5,995**



2010 MITSU FUSO 14' REFRIGERATED
VAN, Diesel, Automatic, **\$19,995**

WE STOCK

**MICKEY Van Bodies From 12'-26' &
KIDRON Refrigerated Van Bodies 12' Thru 26'**





1-TON SERVICE BODY

Maintainer Demo Unit Spec Sheet



MODEL: MTS-1-084
BODY LENGTH: 11-FT
COMPARTMENTS: 52" TALL

CHASSIS INFORMATION:

2018 Ford F550 4x2
 6.7 L Diesel Engine
 Body Spring Leveling Package
 GVW: 19,500; 84" CA

STANDARD MTS-1 BODY FEATURES:

A60 Galvannealed Steel (12 GA)
 3/16" Single Piece Aluminum Recessed Doors
 w/ Stainless Steel Hinges (Greasable)
 Full Length Aluminum Drip Rail
 PPG Protective Spray (Compartment Fronts,
 Rear Bumper Face & Surface)

OPTIONS INCLUDED:

DuaLock Drawer Systems
 26" Workbench Bumper w/ Full Width
 Transverse Storage Compartment
 Pressurized Storage System (PSS)
 Closed-Center Load Sensing Power Pack
 (PTO for Automatic)
 6,500 LB Maximum Capacity Hydraulic Crane
 (Hydraulic Extend From 12' to 20')
 Vanair 40 CFM Air Compressor
 Hannay Spring Rewind Hose Reel w/ 50' Hose



***Multiple Units Available -
 Call for Pricing!***

1.800.234.4397 | info@hewscos.com | www.hewscos.com
 190 Rumery St., South Portland, ME 04106 | 4 Ryan Rd., Bow, NH 03304



GENERAL TRUCK CENTER INC.

Selling Cab Overs Since 1961!!

109 Lindberg ave. Methuen MA 01844 • www.generaltruckcenter.com

978-686-1800

603-560-0668

Nights and Weekends

ASK US HOW WE
CAN LOCK IN YOUR
MAINTENANCE
COSTS FOR 6 YEARS
WITH PSMP



2017 HINO 268AA. Air Brake/Air Ride. 26x102x103 Aluminum Body. 3300 LB 60x80 Aluminum Liftgate. stk#8679. **\$85,500.**



2017 HINO 268A MORGAN 26'X102" VAN. ALLISON AUTO, SIDE DOOR, 2 ROWS E-TRACK, #8436, **\$79,955**



2012 Hino 268A 24' Morgan Dry Box. 3500lb Aluminum Rail Gate. **STK#14912, \$38,900.**



2011 HINO 268A, DIESEL, HERCULES COLD BODY WITH FREEZER UNIT W/ 2 ROW TRAC, TRI-FOLD REAR DOOR. #14930. **\$24,900**



1997 Peterbilt 385. 272,853 miles. 54000 GVW. 10 Speed Transmission. Tandem Rear Axle. 22' Insulated Body /w KD2. Stk#14974. **\$19,900**



2011 Hino 268A 235k. Hercules Cold Body. Air Ride/Air Seat. Skinny Bunn/ Curtain. Tri-Fold Rear Door. **STK#14937. \$25,900**



2010 HINO 338 Kidron 22ft Body. Thermo-King Spectrum TS Reefer. 3000lb Liftgate. 145k miles. **\$33,900 STK#14926.**



2014 Hino 268. ThermoKing Reefer. 18' box. 153K miles. stk#14929, **\$49,900.**



2015 NPR-HD. 60k miles! 150" WB. A/C. Heated Mirrors. Stk#14949, **\$32,900**



NEW ISUZU GAS, Hd With Lightweight All Aluminum Van Body, Crossmembers, Longsills, Etc. More Payload..... Great Price **STK#8676. \$43,344.**



(3) 2012 Isuzu NPR-HD. DIESEL, AUTOMATIC, POWER LIFTGATE, 16' VAN BODY, LOW MILES, STK#S 14801-14807 **STARTING @ \$29,900**



2011 Isuzu NPR-HD. 14,500 GVW, DIESEL, MORGAN 16' REFRIGERATED BODY, THERMO KING UNIT, RAMP, #14833, **\$33,900**



2009 NPR-HD. 131K. Thermo-king Reefer. 12' Body Price includes 24 month/60,000 mile extended warranty. **STK#14973, \$28,900.**



2014 NPR-HD. Low Miles 52k! AM.FM/CD. Power Windows/ Locks. Heated Mirrors. 150" Wheelbase. Air Conditioning. **\$31,900. Stk:14952.**



2012 Isuzu NQR CHASSIS, 17,950 GVW, AUTO, **STK#14737 (IPS) \$19,900.**



2015 NPR-HD Gas. 6k miles! 20'ft Supreme Dry Body w/ 2000lb liftgate. Stk#15028. **\$34,900**



2013 Isuzu NQR Chassis only. Only 42K Miles! 17950 GVW. 215 HP, 6 speed Auto, AC, P/W/L, stk#14992, **\$34,900.**



2010 Isuzu NQR. 17950 GVW. Morgan 16' Body. 10'10" height. Aluminum Ramp. P/W/L. Heated Mirrors. stk#14722, **\$18,900**



2013 NPR-HD. Only 64k Miles! A/C, P/W/L. Heated Mirrors. Stk#14991, **\$30,900**



2011 Isuzu Eco-Max. 103k miles! 12000 GVW. 12' AeroBody. 150hp. Stk#14990. **\$25,900**



1969 KENWORTH CARRIER/FLATBED, Cummins Engine, 13sp Transmission, Excellent Condition, 148k Miles, **STK#1969a. \$19,000.**

*TAXES NOT INCLUDED. 100K MILE LIMIT. .20 CENTS EVERY MILE ABOVE 100K. Dealer is not responsible for errors in price, or in description of vehicles





THE N.I.C.E. COMPANY

9 Rosenfeld Drive, Hopedale, MA
Toll Free # 855-313-2441 • www.theniceco.com

COME SEE OUR NEW LOCATION



2006 TEREX TX6300-2: 4 Yard Machine, 6,050 Hours, 2 NEW Tires. Work Ready. \$49,000



1998 BOMAG BW 213 DH-3: 6 cylinder Cummins Turbo Diesel, Heated Cab, 84" Drum. 5,286 Hours. \$29,000



2013 CAT 279D: EROPS, Electric Coupler, 2 Speed, Aux. Hydraulics, 900 Hours. \$45,000



2014 VOLVO EC 250: 1,400 Hours, GenSet, \$124,000



2017 Hyundai 220 LC-9: 200 hours, plumbed. \$124,500.



2013 VOLVO ECR 88: 2,000 Hours, Quick Coupler, Aux. Hydraulics, \$59,000



2014 CAT 308E2 CR: 1,800 Hours, Coupler, Plumbed. \$69,000



2006 CAT 315CL, 5875 hours, 28" track, 42" bucket, shear hydraulics - \$63,500.



2002 CAT 420E IT: 4x4, Only 900 Hours. \$76,500



2014 CAT 312EL, 1000 hours, medium stick, plumbed, north American machine - \$109,000.



2013 VOLVO 380DL: Plumbed, 3,300 Hours, 6P Bucket. \$159,000



2014 HYUNDAI ROBEX R140LC-9A: Factory Plumbing, A/C, Bucket w/Teeth, QC, 300 Hours. \$89,000



2013 CAT D36: 3,000 Hours. \$36,000



2009 CAT D6KLG6P, 5800 hours, Enclosed cab, 6000 hours - \$99,000.



2012 CAT 316EL, 2400 hours, 24" bucket, 10,2" stick, AC - \$109,000.



2012 KOBELCO 260 SK: Hydraulic Thumb, LOW Hours! \$99,000



2002 CAT 320CU: 6,000 Hours, Plumbed. \$57,000



2012 CAT 316 E LRR, 2,400 hours. \$109,000



2011 CHEVROLET 2500 HD 4X4 REGULAR CAB.

6.0L V8, Automatic, Air, Tilt, Cloth Seats, One Owner Truck, 107K, Excellent Condition, **\$17,900.**
(Utility Body Avail.) Westport, MA
508-636-5050

Powerglide Air Test Kit
Complete Powerglide Pro Tree Transbrake \$279.95
TH400 Deep Cast Aluminum Pan
TH400 Billet Direct Drum Spring Retainer & Aluminum Modulator/Solenoid Hold Down
Powerglide Overhaul Kit

Powerglide Deep Oil Pan
Powerglide Reverse Spring Retainer Tool
Powerglide Bushing Driver Set
Do-it-yourself Powerglide Pro Tree Transbrake Kit \$164.95
1.80 Long Powerglide Gear Set

Powerglide Handbook written by Carl H. Munroe \$21.95
Powerglide Vent Tanks

TSR RACING PRODUCTS
1-800-394-5889
179 Belvedere Road
Gilsum, NH 03448
WWW.TSR-RACING.COM



2011 F750 2,800 GALLON ALUMINUM TANKER:

3 Compartments, Bottom Load, 6.7 Cummins, Allison Automatic, New Alloy Wheels, 90% Rubber, Back-Up Camera. Paint Like New, 1 Owner 90K Miles. Exceptional! **\$49,900** Please Call Dave. East Freetown, MA 508-726-0077



1985 CAT 931 TRACK LOADER.

Well Maintained, Runs Well And Good Bottom, **\$23,500 OBO.**
401-640-8884

Dario Diesel
TRUCK CENTER
Truck Sales, Service & Parts Since 1959
182 SW CUTOFF, RT 20, Worcester, MA
Visit www.dariodiesel.com 877-218-8132

HIGH-LIFTGATE

WORK READY DUMPS

2017 VOLVO VHD64B200, 77,280# GVWR, 15"x54"x60" Hi Tensile Steel Dump w/High Lift Gate. D13-455 HP, Volvo I Shift SD Ultra Low Crawler Gears, 14 Spd, stk#VHD273. Call for Details.

| | | | |
|---|--|--|---|
| <p>HOOK LIFT</p> <p>2018 HINO 268A Hook-Lift, Auto OD, 260 HP Diesel, 187" WB, 25,950 GVW, 238 Miles, stk#H211</p> | <p>WORK READY DUMPS</p> <p>2017 HINO 195 CREW CAB 14' IROQUOIS LANDSCAPE DUMP, 19,500 GVW, 210 HP, auto, 173" WB, Cold Package, Remote Mirrors, Power Windows & Locks, stk#H197 Call For Price</p> | <p>NEW PRICING</p> <p>2017 HINO 155 16' X 96" X 91" MORGAN VAN, Two Rows E-Track, Heated Mirrors, Power Windows & Locks, stk#H198</p> | <p>53,200 GVW</p> <p>2018 VOLVO VNR64T300, 6x4, D13 455 HP, Auto OD, AC, Engine Brake, 185" WB, 53,200 GVW, stk#VN578</p> |
| <p>21' JERR-DAN XLP</p> <p>2018 HINO 258ALP C&C, 260 HP, Auto OD, AC, Cruise, 217" WB, 25,500 GVW, 303 Miles, stk#H218</p> | <p>2 AVAILABLE</p> <p>#U129P 324K \$15,900. #U130P 283K \$17,900.00</p> <p>2007 CHEVROLET T7500, 20' X 103" X 96" Morgan Refrigerated Van, Carrier Unit, 230 HP, Automatic, NON-CDL, 25,950 GVW, Roll Up Rear Door, Walk Ramp, 324,218 Miles, U129P</p> | <p>LOW MILES</p> <p>2009 UD 1400 16' Van Body, 175 HP, Auto OD, 14,250 GVW, PW, Step Bumper, AC, 55K Miles, stk#U199H</p> | <p>22' FLAT BED</p> <p>2005 FREIGHTLINER BUS, CLASS M2 106 22' Flatbed, 230 HP, Auto, Diesel, Very Clean, 214K Miles, stk#U215H, \$16,500.</p> |

FINANCE AT 5.5% WAC



CALL OUR EXPERTS TODAY
TOLL FREE

800-460-3787

GREG SMITH
Equipment

THE LIFT PROFESSIONALS
IN BUSINESS

SINCE 1982

8 Industrial Drive, Hudson, NH 03051 ————— Hours: M-F 8-4:30; Saturday 8-Noon

BP-12000 12,000 LB Capacity Baseplate 2 Post Lift

The BP-12000 above ground lift has over sized columns, symmetric three stage arms, and single point lock release. This lift is perfect for those garages that want to lift heavier vehicles but have limited ceiling height.

\$2995

4 OTHER MODELS AVAILABLE



PV-15P 15,000 LB Capacity Overhead 2 Post Lift

The PV-15P is a commercial grade lift designed to accommodate both long wheel base trucks and passenger cars. The extra distance between the symmetrical columns will allow the widest of vehicles to be lifted.

\$3495

14 OTHER MODELS AVAILABLE
CERTIFIED MODELS ALSO AVAILABLE



Elite 9K0H

9,000 LB Capacity
Overhead
2 Post Lift

\$1495

↑
MAX
LIFTING
HEIGHT
80 1/2"
↓



THOUSANDS SOLD

WBT210

Truck Tire
Wheel Balancer
With Wheel Lift

\$3495



TTC301

Heavy Duty Truck Tire Changer
220 Volt, Single Phase

\$5495



SLP-9K 9,000 LB Capacity Full Rise Scissor Lift

The SLP-9K full rise scissor lift is the perfect above ground lift for those customers with ceiling height restrictions and the need for "enough lift" to raise pick-up trucks. It can also be flush mounted.

\$4295

LOW-RISE AND MID-RISE
SCISSOR LIFTS ALSO AVAILABLE



Mobile Column Lift System

Don't waste valuable floor space with a large four post lift. Atlas Mobile Column Lift Systems will save shop space and money versus a four post lift. With Atlas mobile column lifts, longer wheel bases are not a problem.

\$25,995

66,000 LB Capacity (4 Columns)



Portable Truck Ramps

20 Ton Capacity, Diamond Plated,
9 1/2" High Truck Ramps (Pair)

HT93201

\$429



Air Compressors

2 Stage, 220 Volt, Single Phase,
80 Gallon Compressors

AF8

\$1599

AF9 Plus

\$2249

More Models Available



Shop Presses

Manual/Air/Electric Powered Options

HT0806

\$795

HT0812-GG

\$2330

40 Ton

75 Ton

9 Other Models Available On Our Website



www.GregSmithEquipment.com

Prices & Specifications Are Subject To Change Without Notice. Shipping Charges May Apply. We Are Not Responsible For Misprints.

WH ROSE



9 Rt66 East Columbia, CT

860-228-8258

**1990 EAGER BEAVER
20 TON TRAILER.
\$3,800**



**VIKING 11' REVERSIBLE ONE
WAY PLOW. Model #OWR130ME,
\$7,124**



**TRUCKCRAFT ALUMINUM DUMP BODY.
18" Drop Down Sides & Gate, \$4,482**



**20' CAM EQUIPMENT TRAILER.
Model #7CAM20C, 16,100 GVW,
\$5,990**



**CAM HEAVY DUTY DUMP
TRAILER. Model #6CAM612LPD,
13,880 GVW, \$6,990**



**18' CAM EQUIPMENT TRAILER.
Model 7CAM18, 16,100 GVW,
\$5,200**





FRAMINGHAM



Rt. 9 East Bound • Framingham, Ma 01701 •

www.FraminghamFord.com

NO ONE WILL SELL YOU A FORD TRUCK FOR LESS!

2017 SUPER DUTIES



F-SUPER DUTY PICKUPS: XL & XLT'S. REG.CAB, SUPER CABS CREW CABS . IN STOCK READY TO GO!



2017 F250 4x4 w/8.5' Fisher V Blade Plow: 6.2L Gas, Power Group. Stk.# 15775F \$38,196*

DUMP TRUCKS IN STOCK FOR IMMEDIATE DELIVERY!



2017 F350 2-3 Yard Dump Body: Hitch, Roll-up Tarp, Power Group. Stk.# 16359F



2017 F350 2-3 Yard Iroquois Dump Body: Hitch, Tarp, Power Group. Stk.# 16258F



GAS

SAVE THOUSANDS

2017 F-450 XL 4X4. 11' Reading Dump. Power Group. #16080F



SAVE THOUSANDS

2017 F550 3-4 Yard READING Dump: V-10 Gas, Power Group, SYNC. stk.#16568F Call Brian or Chris for details.



2017 F250 4x4 READING Service Body: 6.2L V8, Power Group. Stk.#15773F



GAS

2017 F350 Super Cab 4x4: 2-3 Yard RUGBY Dump Body, Power Group, Gas. stk.# 16633F



2017 F350 4x4 Knapheide Landscape Body: Power Group.



2017 TRANSIT 250's 11' Box. Power Group. Ready to go

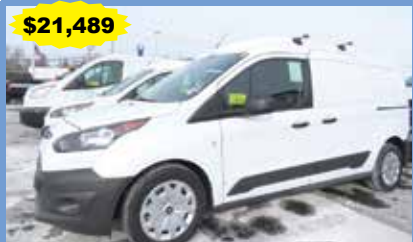

\$21,489

2017 TRANSIT CONNECT 121" WB: Power windows & locks. A/C. Roof Rack. stk.#16260D \$21,489*



BRIAN T. MCNULTY
508-532-3215

BRIAN.MCNULTY@FRAMINGHAMFORD.COM

**CALL TODAY FOR
YOUR LOWEST DUMP
TRUCK PRICING!**



CHRIS UHL
617-775-9447

christopher.uhl@framinghamford.com

Ford Motor Credit Commercial Lease Available on All Vehicles. Dealer retains all rebates. Customer must Qualify for rebates on FMCC Financing. Rebates include Customer Cash, FMCC Bonus, Ford Commercial Connection. Call for vehicle specific details. Price subject to change. Also Competitive Conquest.

NEED A LOAN
for the
Equipment
you see?



NEED CA\$H
and own
equipment?

UNIVERSAL

FINANCE CORP.

BUYING: Call TODAY and we will get you approved in less than 24 hours. No bank Statements, W2's or tax returns. We keep it simple and convenient!!

SELLING: Call TODAY and we will get you approved in less than 24 hours to borrow cash against the equipment you already own.

Universal Finance Corp. will help you get a loan quickly. Don't miss out on the equipment you need and want today. Just need some cash for working capital? Call today and we will come inspect your equipment and loan you cash against what you already have.

IT IS SIMPLE AND EASY TO APPLY!

CALL TODAY - 781-439 6000

www.universalfinco.com

2 Linden St. ▪ Reading, MA 01867 ▪ Tel: 781.439.6000





!! WE ARE COMMERCIAL TRUCKS !!

Call Domenic DiMascio
Commercial Truck Manager
Cell Phone 339-933-9142

e-mail: domenic@buycolonialford.com

CALL US TOLL FREE 888-998-1779

WINTER DRIVING NEEDS WINTER TOUGH FORD TRUCKS!

RESERVE YOUR PLOW TRUCK TODAY



F250-F350 Regular Cab, Super Cab Gas or Diesel. Reserve yours before the SNOW arrives.



2011 F350 4x4 9' 2-3 yard Dump Body: 6.2L Gas, A/C. stk.# N6106A \$32,985



2012 F450 XLT 4x4 9' READING Service Body: Aluminum wheels, nice, clean, one owner. Only 131K miles. stk.# N6041A



2017 F550 4x4: 9' 4 to 5 yard AirFlow Dump Body. 6.8L Gas, Power Group. Available in Black, White & Red.



2017 F550 4x4: Diesel, Power Group, Blue Tooth, 19,500 G.V.W. SWITCH-N-Go w/Container. stk.#N6190. IN STOCK RIGHT NOW!

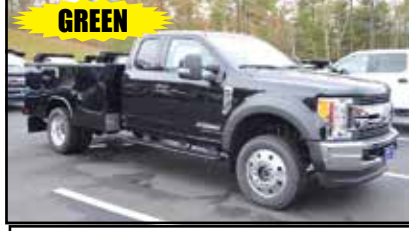

2017 F450 4x4 Super Cab XLT 9' READING Aluminum Service Body. Rear camera, Aluminum wheels, Remote locks & lights, spray liner. Available in Black, White & Red.



2017 F350 4x4 9' 3-4 Yard READING Dump Body: Power Group, Blue Tooth, Aluminum Wheels.



2017 F550 4x4 9' 4-5 yard AirFlow Dump Body: Power Group, 6.8L Gas. stk.# N5949

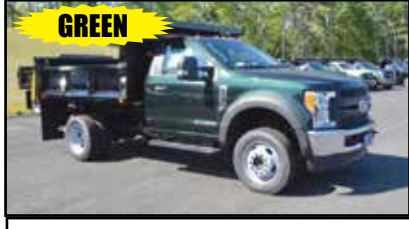

2017 F550 4x4 4-5 Yard IROQUOIS Dump Body Diesel: Power Group, Blue Tooth.



2017 E350 DURA CUBE Service Truck: Ladder Rack, Remote Locks, Power Group, Remote Keyless Entry.



2017 F350 4x4 Super Cab 9' READING Aluminum Service Body: Power Group, Aluminum Wheels, Rear Camera. Available in Gas or Diesel, Super Cab or Crew Cab.



2017 F550 Super Cab 4x4: 4-5 yard 9' AirFlow Dump Body, 6.8L Gas, Power Group. stk.# N6404



147 Samoset Street (Rte. 44)
Plymouth, MA 02360
www.BuyColonialFord.com
America's Hometown Dealership
*all rebates to dealer. must finance with Ford Motor Credit.

WWW.TRUCKANDEQUIPMENTPOST.COM



Connecticut Trailers

7 Bolton Center Rd. Bolton, CT

(860) 649-7223 www.CTTrailers.com

Prices start at
\$2,550



CM TRUCK BEDS
15 IN STOCK WITH MORE ARRIVING SOON!

**2012 KUBOTA
KX-71-3 SUPER
SERIES MINI
EXCAVATOR.**

6600 Lb. Machine With
18" Quick Attach Bucket
& Hydraulic Thumb
Attachment, Recent
Rubber Tracks, 1860
Hrs, **\$24,000.**
401-788-4212

**NEW 2016
HINO 338:**

2,800 Gallon Single
Compartment Amthor Tank
W/Bottom Load Capability
And Air Ride.
Others Available: Call Chris.
781-582-1378



1997 KENWORTH T800. 400 HP Detroit 8LL, 18K Front,
46K Rears, 25K Tag, New Drive, Steer Tires, 17' Dump, Good
Floor, **\$28,000 OBO.** Coventry, RI 401-265-2104



1981 INTERNATIONAL 195.
With Bucyrus Erie Hydro Crane H3, 40' Reach, 2 Buckets,
35K Miles, Have Title, Good Operating Condition,
\$8000 OBO. Wrentham, MA 617-921-8357, John

CT • RI • MA • NY

DW

SAME DAY DISPATCH

TRANSPORT

CALL DAVID OR LENNY
800-229-9421

WE WILL SAVE YOU MONEY
AND PUT A SMILE ON YOUR FACE!

STUMP & BRUSH
TRANSPORTATION & DISPOSAL
\$850/LOAD

DEMOLITION DEBRIS
TRANSPORTATION & DISPOSAL
\$2,150/LOAD

120yd Walkers/ 75 yd steel dumps
TOP \$\$ PAID FOR YOUR SCRAP STEEL, COPPER,
& ALUMINUM!!!



2007 INTERNATIONAL 4300 ROLL-OFF.
Galbreath 25K Extended-A-Tail Roll-Off Hoist W/Short
Stops, Int'l Eng., 6 Spd. Manual, 12F/21R, Pioneer HR1500
Tarper, 184K Miles. Too Many Extra's To List!
\$43,500 OBO. Rick 978-423-6267



2012 GMC SIERRA
2500 HD 4X4 UTILITY.
6.0L V8, Automatic, Tilt, 114K
Miles, One Owner, Clean Truck,
\$19,900., Westport, MA
508-636-5050



| | | |
|--|--|---|
| TIM'S TRUCK CAPITAL & AUTO SALES INC. 1-603-965-2731 Mon-Fri 8:30am - 8:00pm Saturday 8:30am - 7:00pm 904 SUNCOOK VALLEY HWY, EPSOM, NH Rate as Low as 2.19% WWW.TIMSTRUCKCAPITAL.COM | | |
| 2016 SILVERADO LTZ 2500HD  Z71 CREW CAB \$54,999 Duramax Diesel, 4X4, Sun Roof, Navigation, Leather, Bose Sound System, AF4455 | 2015 CHEVROLET Z71 2500HD  LTZ CREW CAB \$51,999 Duramax Diesel, 4X4, 4G Hot Spot, Leather, Premium Stereo, 26,690 Miles, AF4492 | 2013 GMC 2500HD 4X4  SLE CREW CAB \$38,950 V8 Turbo Diesel, Heated Leather Seats, Premium Stereo, AF4481B |
| 2013 SIERRA 3500HD 4X4  SLT EXTEND CAB \$36,999 V8 Turbo Diesel, Reading Utility Body, Power Lift Gate, Leather, AF1945 | 2013 RAM 2500 SLT  FISHER PLOW \$33,999 Mega Crew Cab, Diesel, Auto, 4X4, LED Light Bar, Power Heated Mirrors, AF4577 | 2007 CHEVROLET 3500HD  LADDER RACKS \$10,950 4WD, V8 Gas Engine, Auto, AC, Rear Barn Doors, Interior Shelving, AF4380 |
| HUGE SELECTION OF QUALITY TRUCKS, CARS & SUVS & TRUCKS... 250+ IN STOCK! | | |
| 2012 RAM 2500 SLT  CREW CAB \$36,998 Cummins Diesel, 4X4, 56,235 Miles, 6 Speed Manual, Power Heated Mirrors, T6871 | 2012 F250 XLT 4X4  EXTRA CAB \$29,999 Power Stroke Diesel, Auto, 66,662 Miles, AM/FM/CD/MP3 Stereo, AF4498 | 2011 F250 XLT 4X4  POWER STROKE \$27,999 Extended Cab, Diesel, Automatic, Rail Step, AM/FM/CD/MP3 Stereo, AU1794 |
| 2016 GMC 3500HD SLT  DUALY 4X4 \$52,999 Crew Cab, V8 Duramax Diesel, Navigation, Leather, 30,983 Miles, AF4491 | 2005 SILVERADO LS 2500HD  FISHER PLOW \$17,999 V8 Gas Engine, Automatic, 4X4, Extended Cab, 49,992 Miles, AC, Stereo, PW, AU1937 | 2016 F150 LARIAT 4X4  SPORT PACKAGE \$46,999 FX-4 Super Crew, 3.5L Gas Engine, Automatic, 24,852 Miles, AU1992 |
| 2011 F350 DUMP BODY  POWER STROKE \$25,959 6.7L Diesel, Auto, AC, 4X4, 97K Miles, AF4472 | 2015 SILVERADO 2500HD  HIGH COUNTRY CREW \$41,999 6.0L Gas, 4X4, Entertainment Center, Navigation, Leather, Bose Sound System, AF4480 | 2011 E250 CARGO VAN  WORK READY \$14,999 V8 Gas, Auto, AC, Cargo Partition, AU1821 |

STONEHAM

**MULTIPLE COLORS
AVAILABLE**

**BRAND NEW
2017 4X4
PLOW TRUCKS
IN STOCK
READY TO GO!**

NEW 2017'S IN STOCK – READY TO GO!



**2017 FORD SUPER DUTY F550 XL 4X4
W/12' Duramag Landscape Dump. DRW,
6.8L 10 Cyl, Auto, stk#171365**



**2017 FORD SUPER DUTY F350 SUPER
CAB XL 4X4 W/2-3 Yard Dump. DRW, 6.7L
Power Stroke Diesel V8, Auto, stk#17874**



**2017 FORD SUPER DUTY F350 XL W/12'
Duramag Rack Body. 6.2L V8, Auto, 84"
CA, stk#172150**



**2017 FORD SUPER DUTY F350 XL 4X4
W/9' Landscape Body. DRW, 6.2L V8, Auto,
Power Group, stk#173022**



**2017 FORD SUPER DUTY F350 XL 4x4
W/2-3 Yard Dump. 6.2L V8, Auto, Power
Group, stk#173021**



**2017 F550 4X4 SWITCH AND GO.
Available In Gas And Diesel. Call for
Details.**

USED TRUCK DEALS!! MANY OTHERS IN STOCK – PLEASE CALL!



**2015 FORD SUPER DUTY F350 CREW
CAB 4X4 Lariat. 6.7L Power Stroke V8,
stk#173949A**



**2016 Ford F550 Super Duty Dump DRW XL
4WD w/ 6.7 L Power Stroke Diesel V8, Power
Equipment Group, Low Miles. stk #16355P**

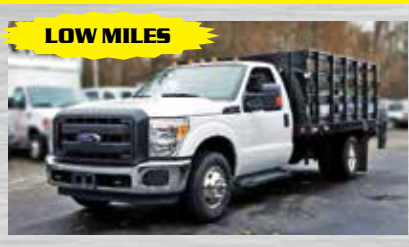

**2016 FORD F350 RACK XL. 6.2L 8 Cyl, 6 Spd.
Auto, Power Group, Anthony Gate, 14K GVW, low
miles, Factory Warranty, Stk#16359P**



COMMERCIAL
VEHICLE CENTER

www.StonehamFordTrucks.com

211 MAIN ST. STONEHAM, MA 02180

Mon-Fri 8:30am-8pm Sat 9- 5pm Sunday 11-4

ALL PRICES NET & INCLUDE ALL AVAILABLE REBATES TO DEALER

Call Bill Pollack 1-617-733-0773 or billpollack@stonehamford.com



COMMERCIAL
VEHICLE CENTER





12' ALUMINUM UTILITY TRAILER,
\$2000. 401-640-8884



2001 INTERNATIONAL 4900 OIL TRUCK.
2800 Gallon Aluminum 2-Compartment Tank, DT466E,
\$12,500 OBO. 203-753-3621



2009 CASE 420.
926 Hours,
Heated Seat,
Air Cond.,
Ride Control,
New Tracks,
Excellent
Condition,
Asking
\$29,500.
203-627-7741

ALL MAKES

EQUIPMENT & PARTS

Roland Carter 603-340-6776

Pittsfield NH 03263



TRACKGRIP For Steel Track Excavators. Add Traction and Stability in Icy and Muddy Conditions.



New & Used Buckets Attachments



Rebuilt & Good Used Engines.



**New Undercarriage
Free Undercarriage Inspections**



Equipment Hydraulic Parts.



Salvage Equipment Parts.

sales@allmakesequipmentandparts.com • www.amepinc.com • 603-340-6776

Taylor & Lloyd, INC.

SEE OUR INVENTORY: WWW.TAYLORANDLLOYDTRUCKS.COM



7K MILES

2016 INTERNATIONAL 4300 14' Flatbed.
Cummins ISB 240 HP, 3000 RDS Auto Trans,
Central Hydraulics with Sander Adapters,
7,000 Miles, Like Brand New, Still Under Warranty.
(file photo)



2018 INTERNATIONAL 4300, AUTO, AIR BRAKES, PALFINGER HOOKLIFT, WITH AUTO TARPING SYSTEM.



2011 INTERNATIONAL 4400 CAB & CHASSIS, Auto 39K miles southern truck rust free!



2017 INTERNATIONAL HX
The Best Vocational Truck Built. 455 Cummins, Hendrickson Primaxx Air Ride 46 Rr 20K Frt. 8L1 2 Pedal Ultrashift Transmission, Long Wb



2014 4300 REEFER. Non CDL, Air Brakes, Auto, AC, DT 466, 98K miles, 24ft Reefer Box and TK unit with electric stand by, roll up door and side door. **\$62,900.00**



MUST GO!

2017 INTERNATIONAL 4300, CUMMINS ISB, AUTO, AUTO BRAKES, SS, LONG WHEEL BASE, GOT TO GO!!!



2005 IH 7400 DUMP. Low low miles. 6 speed DT with plow. 33K GVW or can Derate to 25,999. **Sale Price - \$26,500.**

1-617-429-3370

Call Jack Coakley
8 Railroad Avenue Bedford, Ma



37 County Road
Route 106
Plympton MA 02367
PH: 781-582-1378
FAX: 781-585-4438

LET'S GET READY FOR WINTER!



BOSS PLOWS IN STOCK READY TO GO! CALL TODAY TO GET YOURS.



**NEW STEEL and ALUMINUM FLATBEDS IN STOCK. MANY OPTIONS AVAILABLE. Please give us a call.
We can help.**



BOSS PUSHER PLOWS IN STOCK NOW! 8' to 16' AVAILABLE.



**DOWNEASTER
SANDERS IN STOCK.
BIG OR SMALL
WE'VE GOT YOU
COVERED.
GIVE US A CALL
WITH YOUR NEEDS.**

**SALES,
SERVICE,
PARTS**

**CALL TOLL FREE: 781-582-1378
WWW.CAREYTRUCKEQUIPMENT.COM**

**CUSTOM METAL
FABRICATION
AVAILABLE**





37 County Road
Route 106
Plympton MA 02367
PH: 781-582-1378
FAX: 781-585-4438

WE HAVE LOTS OF REALLY GOOD STUFF! \$AVE \$AVE \$AVE



26' LANAU Dump Trailer: 48" sides, 54" high lift gate. Please give us a call for pricing.



2000 CAT 420D 2WD BACKHOE: EXTRA HOE. NICE MACHINE. \$17,800



2007 GMC 7500W//NEW 18,500lb. Hook lift with 36" to 54" adjustable Jib. New Poly Fenders. New bumper & hitch. \$43,900.



1996 CASE 580L 4x4 EXT. HOE: 8,800 HOURS. GOOD RUBBER. SOLID RUNNING MACHINE. \$19,900



2007 CAT 420E 4x4 Ext. A Hoe, 2,300 Hours, Quick Coupler for R. Bucket. Aux. Hydraulics. \$57,500.



2005 FORD F550: 6.0L DIESEL, Under 100K miles, Automatic, NEW 11' Switch-N Go system. \$26,900. Give Chris a call.



2013 CAT 930M: 3 Yard Bucket, 3,500 hours, Quick Coupler, Aux. Hydraulics. READY TO MOVE SNOW \$139,999. PUSHER Available too.



BOBCAT S130: 2,600 Hours, Enclosed Cab w/Heat & AC, Bob-Tach. PACKAGE PRICE Includes: Mower, Backhoe & Auger. \$25,500

**SALES,
SERVICE,
PARTS**

**CALL TOLL FREE: 781-582-1378
WWW.CAREYTRUCKEQUIPMENT.COM**

**CUSTOM METAL
FABRICATION
AVAILABLE**

COLONIAL



CHEVROLET OF ACTON • CALL US 978-631-1211



WINTER IS A GREAT TIME FOR A CHEVY TRUCK



SAVE OVER \$6,000

BRAND NEW SILVERADO HD 3500 DUMP BODY 4x4

9' Airflo Dump Body, roll tarp, combo hitch, Convenience Package, stainless steel tool box both sides, snow plow prep package, 6.0 V8, power windows/door locks/mirrors and more stk# 16216 MSRP \$49,600 SALE PRICE \$43,420



BRAND NEW

2016 Chevrolet Silverado 1500 Utility Body 4x4, Convenience Package, power windows/door locks/mirrors, snow plow prep, MyLink stereo, 6.0 V8 and more
stk# 16969 MSRP\$44,850 SALE PRICE:
Call for details, programs change often



ONE OWNER

2012 Chevrolet Silverado HD 3500. 4x4, Fisher 8 1/2' Stainless V plow, chrome steps, 6.0 Vortec, spray on bed liner, CD stereo, cloth seats and more stk# 17722A. **ONLY \$19,995**



2 TOPS

2011 Jeep Wrangler Sport. Hard & Soft top, 6 speed manual transmission, CD stereo, 3.8 V-6, cloth seats and more. stk# 18568A. **ONLY 20,995**



DURAMAX DIESEL

2015 Chevrolet Silverado HD 2500 LT. 4x4, crew cab, 6.6 Duramax diesel, cloth heated seats, chrome steps, Bose, Z-71 Off Road and more. stk# 18671A **ONLY \$44,995**



SAVE \$\$\$ FROM NEW

2017 Chevrolet Suburban LTZ **ONLY 10k MILES,** 4x4, 22" chrome wheels, Heads-Up Display, DVD, navigation, leather heated/cooled seats, mid row bucket seats and more. stk# U1355 **ONLY \$64,995**



GREAT CONDITION

2010 Chevrolet Silverado 1500 Extended Cab LT. 4x4, 5.3 V8, Z-71 Off Road package, cloth seats, tonneau cover, tow package and more stk# 18684A. **ONLY \$19,995**

171 Great Road • Acton, MA 01720



www.ColonialChevyTruck.com



COME SEE YOUR DREAM TRUCK, BEFORE ITS GONE

NEW VEHICLE SALE PRICES INCLUDE IN STOCK DISCOUNT, ALL APPLICABLE REBATES AND INCENTIVES, Tfor business purchases to consult with their tax consultant for Section 179 Tax Program





2015 FREIGHTLINER M2-106 HOOK LIFT TRUCK.
250 HP Cummins W/Eng Brake, Allison Auto, 8F/18R, Palfinger
HAD 185-120-36/54, 18,500# Capacity Hook Lift, 139,496 Miles.
Too Many Extras To List! **\$79,900** OBO. Rick 978-423-6267



2006 CHEVROLET K1500 EX CAB 4x4.
LS Pkg, 4.8L, V8, Auto, Air,
Tilt, Cruise, 6 Passenger, 160K,
One Owner, Fleet Maintained,
\$8,800, Westport, MA
508-636-5050

CAREY AUTO
INC.
TRUCK EQUIPMENT
SALES

37 County Road
Route 106
Plympton, MA 02367
PH: 781-582-1378
FAX: 781-585-4438



COMPLETE SNOW AND ICE CONTROL



CALL BILL THE PARTS
CZAR FOR ALL YOUR
PARTS NEEDS



Sander chains

Poly Truck Fenders

**CAREY AUTO HAS A FULL LINE OF PARTS AND ACCESSORIES
FOR TRUCKS AND TRAILERS!**



Federal Signal Signal



MicroPulse Lights

CUTTING EDGES

JOB-SITE
EQUIPMENT CORP.

SERVICE & PARTS FOR ALL MAKES AND MODELS!
401-785-9800
WWW.JOBSITEEQUIPMENT.COM
11 O'KEEFE LANE, WARWICK RI 02888
EXIT 15 OFF I-95



\$499/ MO

2004 CAT 303CR ! 7,835 LBS ! BRAND NEW TRACKS !
20" BKT ! QUICK COUPLER ! BLADE ! PLUMBED ! OFF
SET BOOM ! **\$29,900**



\$599/ MO

1997 JOHN DEERE 120 ! 26,790 LBS ! 30"
BKT ! LONG STICK ! **\$36,900**



\$399/ MO

1973 JOHN DEERE 544 ! 20,595 LBS ! 2 YARD BUCKET !
GOOD TIRES ! RUNS GREAT ! **\$19,900**



\$449/ MO

2002 CAT 303.5 ! 7,546 LBS ! 24" BKT ! CLEAN UP
BUCKET ! HYD. THUMB ! QUICK COUPLER ! **\$26,900**



\$499/ MO

1992 CAT 311 ! 25,600 LBS ! 36" BKT ! LONG STICK !
THUMB ! TIGHT MACHINE ! **\$32,900**



\$649/ MO

2007 JOHN DEERE 244J ! 11,552 LBS ! 1 YARD BUCKET !
HEAT & A/C ! QUICK COUPLER ! 2 SPEED PLUMBED !
\$39,900



FINANCING AVAILABLE

HOURS: M-F 7:30AM - 5PM SAT 8AM - 12PM

WE REPAIR HAMMERS



TRUCK COUNTRY



Super Clean Truck Parts



RUST FREE

1999 & UP FORD SUPER DUTY SEATS. 40/20/40, #175028, \$750 See Dan

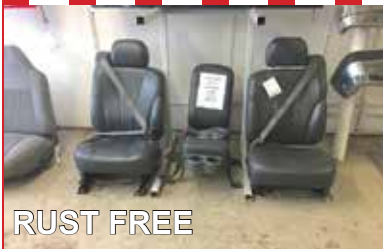

RUST FREE

1999-07 CHEVY/GM SEATS. 40/20/40, #174992, \$450 See Dan



RUST FREE

1999 & Up FORD SUPER DUTY RECONDITIONED BENCH SEAT. \$550



RUST FREE

8' DUMP BODY. Electric, DRW, #17466, \$2,800 See Dan



RUST FREE

8' FLATBED BODY. SRW, #174994, \$1,000



RUST FREE

KNAPHEIDE 9' FLATBED BODY. DRW, #175006, \$1,500



RUST FREE

8' DUMP BODY. #174952, \$2,500 See Dan



RUST FREE

ASSORTED PLOW BLADES \$500 EACH



RUST FREE

12' RACK BODY. DUAL WHEEL, #174953, \$2,000 See Dan



1-860-423-6004

1535 WEST MAIN STREET, WILLIMANTIC, CT • WWW.TRUCKCOUNTRY.US

**Mon-Fri 8-5
Sat 9-1**





**CONSOLIDATED TRUCK
& EQUIPMENT INC.**
WWW.CTEINFO



**COME VISIT OUR NEW LOCATION. 32 INDUSTRIAL COURT, (RT.6)
SEEKONK, MASSACHUSETTS. ACROSS FROM SEEKONK SPEEDWAY.**

4 Available!



Brand New Challenger Body & Chassis, 26' Long, 54" & 60" Sides & Gate, Single Point 60K suspension, Hardox Body, Hi-Lift Gate, aluminum disc wheels, electric load cover. 16 Ply Tires. Please Call For Pricing



IN STOCK 28" ALUMINUM SMOOTH SIDE. Air Ride Suspension. Please call for pricing,



Special Price While They Last. (2) 10' X 9 Yard Stainless Steel Sanders W/Light Bar, List Price: \$13,204 - Sale Price: \$10,500. (1) 12' X 10 Yard Stainless Steel Sander W/Fold Down Legs, Rear Ladder, Chain Lube, Light Bar, (2) 400 Gallon Tanks, Remote Grease & Tailgate Latch. List \$27,000 - \$Ale: \$18,000 (1) 10' X 4.5 Yard Stainless Steel Gas Drive. List: \$9,050 - \$Ale: \$7,500.



2017 MAC 48x102 Aluminum Flat Bed Trailer: Front Axel Slide, 11x24.5 Tires. Customer lost contract before the trailer was ever used. Trailer NEVER had a load on it. Cost New: \$42,500. Honest Bob is only asking \$35,000. Jump on this quick before he changes his mind!



2006 Eager Beaver 25 Ton 3 Axel Trailer: Completely Redone: New Deck, New Tires, Sand Blasted & Painted. Like New Condition. \$18,000



Buyers Saltdogg Municipal Snow Plows 11' X 42" Steel Trip...\$5,385 11' X 42" Stainless Steel Full Trip...\$6,125 11' X 36" Steel Full Trip...\$4,420 10' X 36" Steel Full Trip...\$4,335,



BRAND NEW EAGER BEAVER 20XPT TRAILERS. 6' RAMPS. BEST PRICING AROUND. Please give us a call.



2013 FONTAINE 48' Step Deck w/5 Bolt on Ramp. Very Good Condition CLEARANCE \$ALE PRICE MAKE an OFFER!!!

PARTS ROOM SPECIALS !



REPLACEMENT HYVACYL HYDRAULIC DUMP PISTON, call with your needs!



Automated Covering Systems
...Innovative Technology for Transportation.



Lifetime 64" Corrugated Fenders, \$210. each

CALL US: AT 508-336-6215 • HOURS: 7:30 -5:30

HILLVIEW EQUIPMENT

SALES & RENTALS 24/7

CALL JUDE 1-508-498-0777

www.HillviewEquipment.com

11 Commercial Way
Milford, MA 01757

Rt. 495 to exit 19,
Route 109W,
Left to Birch St,
right to Industrial Dr.
Left to
Commercial Way



2000 CAT 924G:
VERY CLEAN-TIGHT MACHINE, DON'T BE SEARCHING WHEN THE SNOW STARTS FLYING! CALL!



2011 CAT 906H:
STILL HAVE 6 LEFT, GOING FAST! THE BEST DEALS ON THE MARKET, CALL!



NEW & USED ROCK BLASTER HAMMERS



MY **CAT 316** IS STILL AVAILABLE AND I AM STILL READY TO MAKE AN OUTRAGEOUS DEAL, TRY IT OUT MAKE AN OFFER YOU MIGHT BE SUPRIZED



2008 CAT 928H.



2008 CAT 325 DL -
GREAT SHAPE, READY TO GO W/ CAT THUMB, HIGH & DRY MACHINE! CALL



2006 CAT 330 DL:
MACHINE HAS BEEN COMPLETELY GONE THROUGH W/ THUMB, HILLVIEW READY! CALL!



2011 CAT 320 DL -
EXCELLENT MACHINE, EXTREMELY LOW HOURS, PRICED RIGHT! CALL



EIK LONG REACH-PACKAGES
FROM 20 TO 160 METRIC TONS. READY FOR YOUR JOB SITE.

MANY SNOW LOADERS FOR SALE !!!! CALL NOW.



NEW 2017 CAT CS66B VIBRATORY ROLLER,
PRICE BELOW DEALER COST! CALL



2013 CAT 336 EL -
DON'T LET THIS ONE SLIP BY! BIG, STRONG, COMFORTABLE & FAST! CALL



2006 DYNAPAC CA250D,
84" DRUM, \$49,000.



2011 IT38 H: 4 NEW TIRES LOW HOURS READY FOR WORK, SNOW, AND ANYTHING ELSE YOU CAN THROW AT IT



2010 INT'L SERVICE TRUCK 60,000 MILES,
ALLISON AUTO, MAXFORCE 9, OUTSTANDING TRUCK! CALL



2012 CAT 312 EL -
DIG NOW, DIG FAST, JUST PREVENTATIVE MAINTENANCE NEEDED. IT'S READY TO GO. VERY LOW HOUR MACHINE \$120,000.

LARGE INVENTORY OF USED LULL FORKLIFTS IN STOCK



(10) 2006 LULL 644E-42,
WITH CABINS. NAP.



(4) 2006-2008 LULL 944E-42's,
from \$39,000 - \$49,000.



LULLS—New Shipment 644E-42's Very Clean Low Hours



GEN SETS,
FOR SALE OR LEASE.



6) LULL 044C-54's,
\$39,000. - \$59,000





ALFRED HELLER
855-609-3376



**557 HIGHLAND AVE (EXIT 19C RT 95)
NEEDHAM, MA • 855-609-3376**



**COMMERCIAL
VEHICLES**



TIM DUFFY
855-255-5052



**2017 FORD F-350 9' DUMP
BODY**
#HF2837
MSRP \$50,240
SAVE \$8,541
\$41,699



2017 FORD F-350 KUV
#SHD02847
MSRP \$49,999
SAVE \$7,500
\$42,499



**2015 FORD TRANSIT 350 HD
W/ SPARTAN BODY**
ONLY 38K MILES
#HA040141
\$34,900

OUR BEST DEALS ON FORD COMMERCIAL TRUCKS & VANS !



**2017 FORD F-350
W/ 9' RUGBY DUMP**
#HF28371
SAVE \$9,025 OFF MSRP
\$41,995



**2017 FORD F-350
DUMP TRUCK 2-3 YD,**
#HD89201
SAVE \$9,719 OFF MSRP
\$36,371



**2018 FORD TRANSIT 150
RACKS & BINS ! FULLY
EQUIPPED !**
READY TO WORK !
#JA25210
\$29,995



**2017 FORD TRANSIT VAN
W/ SHELIVING**
#SHB19759
SAVE \$9,350 OFF MSRP*
\$29,995



**2017 FORD F-350 FENCE
TRUCK**
12' PLATFORM BODY
#HE11654
MSRP \$46,995
\$36,995



**2017 FORD F-350 XL
8' FISHER PLOW**
#HF03551
\$37,995

**** WE LEASE COMMERCIAL VEHICLES ** CAB & CHASSIS'S ARRIVING DAILY ** WE CAN BUILD IT THE WAY YOU NEED IT !!**

**855-609-3376
WWW.MUZIFORD.COM**

*Includes all rebates, must finance with dealer, must qualify for commercial uplift, tax, title and fees extra, prices subject to monthly rebate adjustments. See dealer for complete details.

THOMPSON TRACTOR LLC.
860-963-1918
 "A DL HOLKE COMPANY"
 15 RT. 171 WOODSTOCK, CT 06281
 DAVE'S CELL 508-864-8874
THOMPSONTRACTORLLC.COM

**ALWAYS A BUYER
 FOR CLEAN
 LATE MODEL
 EQUIPMENT !!**



2014 DOOSAN DL 200-3 LOADERS:
 700 & 900 HOURS, AS NEW-LOADED,
CHOICE \$83,750 EACH



2017 CASE SV280'S:
 LOADED WITH 60 HOURS, AS NEW!
CHOICE \$ 39,750 EACH

INVENTORY AT * WWW.THOMPSONTRACTORLLC.COM



JOB SITE TRAILER.
 8X28 Office/Storage. Asking
\$5000. Contact: Lenny
 518-398-7024

SAM'S Tree Service
 "We handle the jobs, the Big Guys turn down!"
 • Licensed Arborist #913
 • Insured
 • Competitive Pricing
 • Free Estimates
 sammal@cox.net
401-269-1133
 • Brush Chipping • Tree Removal
 • Tree Pruning • Stump Grinding
 • Residential Land Clearing

2003 PETE 379.
 C-15 525 HP, 46R, 12 Ft,
 390 Gears, 18 Speed, 2007 E.
 Dump Trailer, 28', Air Ride, Liner,
 Plywood. One Owner, Asking
\$80,000 For Pair,
 Will Separate.
 Ashburnham, MA
 978-423-6775



HEIL **trans-tech**
 www.wbhill.com
WB HILL
 888-537-3613 413-525-6665
 Serving You With New Ideas
 305 Shaker Rd P.O. Box 428 • East Longmeadow, Ma 01028
 wbhillinc@aol.com • www.wbhill.com • https://www.facebook.com/WBHILLINC



**SLOTS AVAILABLE IN 2018 FOR TANK TRUCKS
 & TRAILERS. CALL AND ORDER YOURS NOW**

New F350
 17" Dually
 Rims & Tires
 (4) Alloy
 (2) Steel
 Michelin
 LTX AT2
 LT245/75R17
 With Caps
\$2,500,
 413-382-7128



2014 KOMATSU PC138.
 Road Liners, Blade, 30' Bucket,
 8'2 Stick And A 3500 Lb. Hydraulic
 Hammer (Currently Has But Not
 Shown In Photo), 2,000 Hrs.
 Call Don At 914-525-7487



Fowler's Auto Wrecking Inc.

Belltown Recycling Center



Get all your coach parts on Old Coach Road! MCI & Prevost & Van Hool

DETROIT DIESEL SERIES 60 ENGINES

- Good Running Take Outs
- Recent Remans
- Core Units
- Low Mileage Units
- Engine Accessories
- We Offer 1 Year Warranty
- CALL for price - **860-267-7140**



COMPLETE BUSES FOR PARTS

- Body Panels & Glass
- Exterior & Interior Lights
- Wheels & Tires
- Interior Parts & Seats
- Tag Axles & Drive Axles
- Steering & Suspension Parts
- Cooling, HVAC, and Brake Parts



ALLISON B500 TRANSMISSIONS

- Good Running Take Outs
- Recent Remans
- Core Units
- Low Mileage Units
- Modules & Auto Shift Pads
- We Offer 6 Month Warranty
- CALL for price - **860-267-7140**



DETROIT DIESEL ENGINES SERIES 60 12.7 LITER

Good Running Take Outs EGR Engines Available
Non-EGR Engines Available CORE Engines
Available Low Mileage, Recent Remans

6 Month Warranty Parts Only, NO Labor
CALL FOR PRICING!

CALL 860-267-7140 • 24 Old Coach Rd, East Hampton, CT 06424 •
BelltownRecycling@Yahoo.com



BELLTOWN

MOTORS
860-365-0807



2005 Isuzu NPR Diesel w/14' box, and liftgate 259,000 mi. Fully serviced/DOT Inspected \$11,500



International 4900 available as cab/chassis or w/box, 283K fleet maintained, very good condition, DOT inspected, 6 speed, \$9,500 as C&C, \$13,200 with box



2005 Hino 268 w/26' FRP box very clean truck DOT inspected 449,000mi new rad, EGR cooler, fully serviced \$14,500



2007 TowMaster Trailer 12650lbs two 5000lb axles new wood floor, and paint \$3,250



2007 Volvo VNL60. Cummins M11, 176,904 miles, Reconditioned, Ready for Work \$16,500



COLONIAL ★ **FORD**
of MARLBORO
Toll Free 888-815-3402

YES, YOU CAN HAVE IT ALL AT COLONIAL!



2017 F-550. With \$12K Dump Body Included. 6.7L Powerstroke Diesel 4x4, #17112, **\$57,977.**



2017 F-550. With \$12K Dump Body Included in Price. 6.8 V10 GAS 4X4, #17111, **\$46,977.**



2017 F-250. Brand New Crew Cab Gas Job XL 4X4, Great Value. Great Work Truck! #17137, **\$37,361.**



2017 F-250. Brand New Extended Cab Short Bed XLT 4X4, #17068, **\$39,977.**



2018 F-350. Brand New Crew Cab Long Bed Lariat, Loaded, 6.2L Gas, 4X4, #18054, **\$50,977.**



2017 F-250. Brand New Ext. Cab Short Bed XLT FX4 4X4, #17133, **\$39,977.**



2017 F-350. Brand New Crew Cab Dually Lariat. Loaded, 6.7L Powerstroke Diesel 4X4, #17160, **\$59,999.**



2017 F-350. Brand New Crew Cab Dually Lariat, Loaded, 6.7L Powerstroke Diesel, Ruby Red, 4X4, #17134, **\$59,799.**



2018 F-250. Brand New Regular Cab XL Work Truck 4X4, 6.2L Gas, #18042, **\$35,977.**



2017 F-350. Brand New Crew Cab Short Bed Lariat Ultimate, Loaded, Stuffed 4X4, 6.2L Gas, #17081, **\$54,999.**



2017 F-250. Brand New Crew Cab Short Bed XLT 4X4, 6.2L Gas, #17047, **\$40,900.**

USED TRUCK SPECIALS!



2010 F-250. 6.4L Powerstroke Diesel 4X4 Extended Cab Short Bed, Low Low Miles!, #17205A, **\$25,999.**



2015 F-250. Extended Cab Short Bed 4X4. 6.2L Gas, Low Miles, 30K, Plow Ready, # P3470, **\$27,999.**



2016 FORD TRANSIT-250. Only 15K Miles, Like New!, # P3495, **\$21,799.**

428 MAPLE STREET - MARLBOROUGH, MA 01752 - WWW.BUYCOLONIALFORDMARLBORO.COM





888-263-8050
Call Dan Rott



**GREAT SELECTION OF NEW & USED HEAVY EQUIPMENT & ATTACHMENTS
 FINANCING AVAILABLE ON ALL UNITS UP TO 60 MONTHS. CALL FOR DETAILS.**



2012 Volvo ECR58
 1400hrs
 \$52,000.00
 #CE3077



1995 Cat 322L.
 \$29,500.00
 #CE3250



2012 Volvo EC480D.
 4800 hours
 \$169,500.00



2007 Volvo A35D
 nice shape , runs great
 \$128,000.00
 #CE3042



2016 Volvo ECR40D
 low hours
 \$59,500.00
 #CE2998



2004 Volvo EC35.
 Enclosed cab/heat,
 24" bucket,
 \$26,000.00



2016 Volvo MC85
 loaded
 \$43,000.00
 #CE2955



2014 Volvo L50G
 600hrs clean
 \$119,000.00
 #CE3196



2014 Mauldin 1750C-T
 only 400hrs
 \$108,000.00
 #MA0020

WOBURN, MA - AVON, MA - JOHNSTON, RI www.WoodCoMachinery.com



**Vendetti
— MOTORS —**



GMC
WE ARE PROFESSIONAL GRADE



GMC
BUSINESS
ELITE

**FAMILY OWNED & OPERATED
FOR OVER 50 YEARS!**



**MANY TO
CHOOSE**

PLOW TRUCK TIME!!

2018 GMC SIERRA 2500/3500 Regular Cab 4x4: Gas, Auto., PW, PL, Locking Diff., Snow plow prep., Back-up camera, Camper mirrors w/lights and more. **DON'T WAIT!!!**
Call Rob X233



**MANY TO
CHOOSE**

GAS & DIESEL AVAILABLE

2017/2018 GMC Sierra 3500 Cab & Chassis
Bare Chassis or upfitted! Don't wait,
CALL ROB TODAY!!! X233



**MANY TO
CHOOSE**

2017/2018 GMC SIERRA 3500 4x4 Cab & Chassis:
Gas or Diesel, Reg or Crew Cab, PW, PL, Cruise/
Tilt, Locking Diff., Snow plow prep. and more. With
Bodies or Bare. **Call Rob Today X233**



**MANY TO
CHOOSE**

GMC SIERRA 3500 4x4.
Gas, Auto., A/C, PW, PL, Locking Diff., Snow plow prep.,
KNAPHEIDE 8' Utility body.
Ready to work. Might qualify for rebates.
Call Rob Ext. 233



2017 GMC Savana Cutaway
Pw, Pl, tilt, appearance pkg, locking diff, and more
10' AND 12' Duracube Max utility bodies, power locks for box, interior shelves,
alum ladder rack, ladder and catwalk, Translucent roof, 2 interior LED lights.
IN STOCK READY FOR YEAREND. DON'T WAIT!!! CALL ROB TODAY!



2 1 AVAILABLE

2017 GMC Sierra 3500 Crew Cab 4x4.
Gas, auto, a/c, pw, pl, XM, locking diff, snow plow prep,
Aux battery, keyless entry, 110 outlet, running boards
Knapheide Utility Body, spray liner, hitch, diamond plate tops and
rock guard & more. **Call ROB TODAY!! Ready for Work!!**

YOUR COMMERCIAL BUSINESS ELITE DEALER

- Knowledgeable Sales Staff
- Properly Up Fitted Units In Stock
- Large Commercial Inventory
- Extended Service Hours

*With over 30 years experience with commercial trucks,
Rob Webster will get the right truck for you!*



**"I'll
Take the
WORK
Out of
Your Next
Work
Truck"**

Email: RWebster@vendettiMotors.com
www.vendettimotors.com

833-378-2218 X233

**EASY TO
REACH EXIT
17 OFF I-495**

**411 WEST CENTRAL ST.
FRANKLIN, MA 02838**

* Must qualify for stand alone private purchase offer.



R&R INDUSTRIES**We Buy All
Scrap Metals****www.RRTrucksAndEquipment.com • Sales@RandRind.com****195 Rocus Street, Springfield MA 01104****413-733-2118****TOP \$ PAID FOR ALL METALS**

*** ALL FERROUS & NON FERROUS METALS***
COPPER/BRASS/ALUMINUM/STAINLESS/IRON
& STEEL* MACHINERY* HEAVY EQUIPMENT*
CARS/TRUCKS*



2000 ISUZU NPR REFRIGERATED BOX TRUCK. 4 Cyl Diesel, Auto, Ran Great When Parked, Wiring Issue, **Only \$5,500 as is**



GAS TURBINE GENERATOR SET. Model 6SE 1000, 800KW, 1000 KVA, 480V, 3PH, Stand By Generator, Just Out Of Service, Low Hours, All Books & Manuals, 2 Available, Let's Make A Deal



1995 CHEVROLET 3500. V8 Gas, Auto, Dual Wheel, 12' Flatbed, **Only \$3,500/BO**



1990 Chevy C-70 All Wheel Drive w/ Altec digger derrick, 2 winches, 8.2L diesel, 5 speed, 6 new tires, runs great, Will Separate. **Only \$12,500 /BO**



PLOWS PLOWS PLOWS!!!
11' Root 4 Way HD Plow \$2,500/BO
12' Wausau 4 Way Super HD \$2,500/BO
Lots More! All Sizes! \$200 & Up



BILLY GOAT QUIET LOAD LEAF VAC. 23HP Kohler Motor, Comes On Trailer Or Ready To Mount On Your Truck \$1,850, Others Available **\$200 & Up**



Stainless Steel Tanks. food grade, like new, perfect for beer, moonshine, sap, etc, Call Bruce



1981 IH S1800 S/A DUMP. Diesel, 5 Speed, 6x6 AWD, Leaf Box, Only 48K Miles, No Rust, Super Clean, Former Military, **Only \$6,395/BO**



14.5' BIBEAU STEEL DUMP BODY. Very Good Condition, Includes Hoist & Piston, Needs Paint, **\$4,150/BO**



DISMANTLING 95 JOHN DEERE 892LE-LC. Perfect: Motor, Bottom, Final Drives, Boom, & Cylinders, No Hyd Pumps. Call With Your Needs Before It's Gone!



HONDA TRACTOR LOADER. Diesel, 4x4, Runs & Works Great!, needs Electrical Work, **Only \$5,995 Call For Details**



1996 FORD F350 MECHANICS TRUCK. 7.3L Diesel, 5 Speed, DRW, Only 137K Miles, 6 New Tires, 11' Walk In Service Body w/ Sliding Roof, Lots Of New Parts, **\$6,2950/BO**



1981 CHEVY LUV PICK UP. Diesel, Manual Trans, Only 34,000 Original Miles, No Rust Or Rot, Always Garaged, Runs & Drives Like New, Orig Title. **Asking Only \$5,500**



10' MANUAL ANGLE PLOW BLADE. For Your Loader Or Truck, **\$895/BO**



STORAGE UNITS 16', 18', 20', 24', 30', & 40' Storage Or Instant Garage \$650 & Up



1995 FORD F150 EDDIE BAUER ED. V8, Auto, All Power, Meyers 4 Way Uni Mount Plow, My Own Truck Only 104K Miles, Was \$6,500, Now **Only \$5,250/BO**

| | | |
|--|---|---|
|  <h2 style="text-align: center;">Radiant Garage Floors</h2> <h3 style="text-align: center;">DIY Radiant Heat kits</h3> <p style="text-align: center;">AMERICAN RADIANT TECHNOLOGIES</p> <p style="text-align: center;">Save thousands on comfortable and efficient Radiant heating with our proven system!</p> <h3 style="text-align: center;">from \$1.25 Per SQFT!</h3> | |  <p>2007 HYUNDAI 48X102 DRY VAN. Tin Roof, Roll-Up Door, Air Ride, Very Low Miles, Asking \$10,000. Andover, CT 860-604-1987</p> |
|  <p style="text-align: center;">Call Toll Free: 877-214-2888</p> <p style="text-align: center;">NORTHFORD, CT 06472</p> | |  <p>1971 MACK DM600 DUMP, W/Plow, Tailgate & Sander, \$15,000 OBO. 401-640-8884</p> |
|  <p>1978 LIEBHERR EXCAVATOR. Strong Machine, \$25,000. Call Mark, 401-523-9007</p> | <p>2004 STERLING C7: Swaploader SL145 w/36" Hook. CAT power, Automatic, Swaploader is just 2 years old. \$42,500. Call Mike or Chris 781-582-1378. Plympton, MA</p> |  |

RAPID PREP LLC

RAPID PREP, LLC IS A FULL SERVICE PROVIDER OF SANDBLASTING
AND ALL OTHER SURFACE PREPARATION EQUIPMENT.



Fittings



Safety Equipment



Abrasives



Nozzles



Schmidt
Blast Pots



Northstar
Pressure Washers



Dust Free
Slurry Blasting

RUST NEVER SLEEPS.

NATIONWIDE RENTALS, SALES AND SERVICE

44 Cross Park Avenue, North Kingstown, Rhode Island 02852
877.529.2124 || www.rapidprep.com || sales@rapidprep.com



**END OF SEASON SALE ON
IN STOCK MEYER PLOWS**

**\$250 OFF
ALL IN STOCK
MEYER PLOWS**



We stock a full range of Duramag, Galion, Rugby, Tafco and Stahl Truck Bodies as well as Meyer Snow Plows.
For the best deal, call Mark today.



We carry all your truck, trailer and snow equipment parts. Call Billy and Gator today.



Toll Road Truck and Trailer Corp.
215 Bedford St. Rt. 18
Whitman, MA 02382

www.tollroad.us • Phone: 1-508-378-3931





JACK MADDEN FORD

888-817-7979



Ford COMMERCIAL VEHICLE CENTER

Ford COMMERCIAL VEHICLE CENTER

WINTER COMMERCIAL TRUCK SPECIALS!

OVER 30 UTILITY BODIES INSTOCK SRW • DRW • GAS • DIESEL • 4WD



**TRANSIT
CUTAWAY
STAND-UP
T350 CSV
6 IN STOCK
READY TO GO!**



**F5504x4
SWITCH-N-GO
SYSTEM
IN STOCK
READY TO
WORK!**



IN STOCK

**NEW F350 XL
DRW 4x4 Utility
Body:
6.7 Turbo Diesel,
Power Group.
MSRP: \$59,775
Discount: \$8,683
Buy For:
\$51,092*
stk.# 81073**



**NEW 2017
F250 Super
Cab XL Utility.
4WD, V8, Auto,
Stk#40136**



**NEW 2016 F250 XLT
SUPER CAB 4x4:
Utility Body W/
FISHER Plow.
Gas, Auto., Power
Group.
MSRP: \$59,965
Discount: \$11,147
Buy For: \$48,818*
stk.# 87116**



**NEW F250 XL
4x4 Super Cab
SRW: KNAPHEIDE
Utility Body.**

GO TO WWW.JACKMADDENFORD.COM

JACK MADDEN FORD

825 Providence Hwy Rt.1 Norwood, MA

888-817-7979

Ford COMMERCIAL VEHICLE CENTER

Ford COMMERCIAL VEHICLE CENTER

*All prices include incentives for qualified buyers. All vehicles require dealer financing. Some prices include snow plow incentives.





JACK MADDEN FORD



888-817-7979



OVER 50 DUMP TRUCKS IN STOCK

• F350 - F450 - F550 - 2WD - 4WD - GAS & DIESEL

6 OTHERS AT SIMILAR SAVINGS\$





| | | | |
|--|--|--|--|
| NEW F550 XL DRW SUPER CAB LANDSCAPE BODY. 6.8L V-10, Power Group, A/C. stk.#64703 | | | |
|  | 30 2017 CHASSIS'S AVAILABLE. F350 / F450 / F550 |  | READY TO WORK BRAND NEW 2017 F350 4x4 DUMP TRUCKS. IN STOCK NOW! Available in Red, White, Blue, & Black. Ready to work. |
|  | NEW 2017 F450 DRW XL Crew Cab Dump. 4WD, Auto, In Stock & Ready to Go! Stk#51287 |  | New F550 XLT DRW Super Cab Dump Body. stk.#18398 |
|  | New 2016 F350XL 4x4 DRW Landscape Body: Diesel, Auto., Power Group. MSRP: \$60,658 Discount: \$11,152 Buy For: \$49,508 |  | NEW 2016 F550 Super Cab XL 9' Dump Body. Power Group, stk#7622 |

GO TO WWW.JACKMADDENFORD.COM

JACK MADDEN FORD

825 Providence Hwy Rt.1 Norwood, MA

888-817-7979



*All prices include incentives for qualified buyers. All vehicles require dealer financing. Some prices include snow plow incentives.



JACK MADDEN FORD



888-817-7979



COMMERCIAL
VEHICLE CENTER

OVER 60 TRANSITS • BOXTRUCKS

CARGO • PASSENGER • CUTAWAY • 10', 12', 14', 17' GAS & DIESEL



NEW TRANSIT CARGO VANS IN STOCK NOW!

Starting as low as \$26,995 stk.# 1389



**NEW 2017
E350 12'
Duracube
MAX. Power
Group,
stk#51938**



**NEW 2017
T350 TRANSIT
w/10'
Reading CSV
Alum. Body.
Latchmatic,
Rear Camera,
stk#99105**



**NEW 2017
E350 12'
Rockport
Workport. Cat
Walk, Loaded,
All Power,
Rear Camera,
12,500 GVW,
stk#55646**



**NEW 2017
E350 10'
Knapheide
KUV Work
Body. Power
Group,
stk#88080**



**NEW 2017
E350 15'
Box Truck.
w/Attic &
Alum. Ramp,
stk#49126**



**NEW 2016
E350
Knapheide
KUV Work
Body. Power
Group,
stk#15808**

GO TO WWW.JACKMADDENFORD.COM

JACK MADDEN FORD

825 Providence Hwy Rt.1 Norwood, MA

888-817-7979



COMMERCIAL
VEHICLE CENTER



COMMERCIAL
VEHICLE CENTER

*All prices include incentives for qualified buyers. All vehicles require dealer financing. Some prices include snow plow incentives.



R&R INDUSTRIES
 www.RRTrucksAndEquipment.com • Sales@RandRind.com
 195 Rocus Street, Springfield MA 01104 **413-733-2118**

We Buy All Scrap Metals

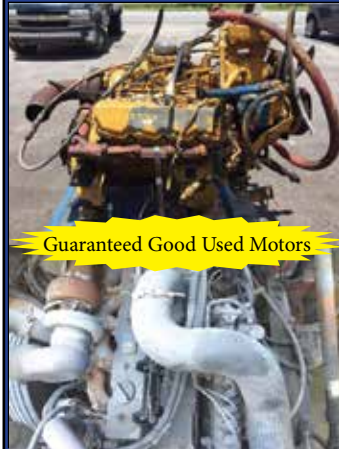

Guaranteed Good Used Motors

MOTORS FOR SALE

| | |
|-----------------|-------------------|
| DD 12V-71 | (4) IH DT466 |
| DD 8V-92 | IH DT444 |
| DD Ser 60-12.7L | Mack 237's & |
| DD 4-53 | Scania |
| DD 3-53 | Mack E7 |
| (2) 3208 CAT | 7.3L Ford |
| (2) 3126 CAT | Mitsu 2 & 3 Cyl |
| Cummins | JD 3 Cyl Diesel |
| Big Cam 400 | Komatsu 3 & 4 Cyl |
| Cumm L10 | Chev 6.2L |
| Cumm 8.3L | Chev 6.5L |
| Cumm 5.9L 24V | Chev 8.3L |
| | Ford 6.0L |



1996 MACK CH 600. Excellent Cond., 13 Speed, 427 HP, 46 Rears, Only 187K Miles! Turn Key, Tight, With Excellent Tires, **\$29,000.** Carver, MA 339-788-0614



2008 FORD LCF. Powerstroke Diesel, 76K Miles, 12 Ft. Rack Body Flat Bed With Power Rear Liftgate, In Great Condition, Work Ready, **\$19,500.** 978-490-6197



2004 CHEVROLET C4500 DUMP TRUCK. Duramax Diesel, Allison Auto, Very Good Condition, 90K Miles, **\$19,900.** 978-490-6197

MINT 1972 MACK R600.

Completely Rebuilt, Comes With 10' Baker Plow, Sander, Everest Body, 237, 6-Speed Low Hole, New Rubber, Brakes, Front And Rear Rebuilt, Springs, Factory Motor, Radiator, **\$23,000.** 978-265-7590



LANG'S CORNER GARAGE

FISHER

SNOWPLOWS

IN TAX-FREE NH!
351 WALLIS RD. • RYE NH
603-431-9727

OPEN SATURDAYS UNTIL NOON

GLOBAL Truck Traders, Inc.

603-239-7008



524 KEENE RD. (RT.10) WINCHESTER, NH 03470 • WWW.GLOBALTRUCKTRADERS.COM



165K MILES

2009 MACK MRU613 w/4200 Gal.Tank & Vacuum Pump. MP7 325 HP, Allison Auto OD, 82K GVW, 165K Miles, stk#3240, \$59,500.



WE BUY MACKS & ALL OTHER TRUCKS! IMMEDIATE PAYMENT - CALL TODAY!
Do you have a Mack or other used truck for sale? Running trucks, parts trucks, damaged trucks of all makes & models wanted.
Call Sam or DONNY 603-239-7008



HOLMES 750

1978 MACK SUPERLINER RWS786LST w/Holmes 750 Wrecker. E6-2V 300 HP, 6 Spd., Engine Brake, 232" WB, 12K F/A, 38K R/A, 168K Miles, stk#38941, \$25,000.



W/3600 GAL. TANK

2002 MACK RD688S W/3600 GAL. TANK. E7 400hp, 8LL, Engine Brake, 248" WB, 64K GVW, T/A, 428K Miles, Very Nice, Stk#62271, \$45,000.



1987 Dresser TD15E. 4K Hours, Tracks Well, Blade is Sound, Runs Great, Clean, Stk#7114, \$26,500.



CAMELBACK

1995 MACK RD688S C&C. EM7 350HP Diesel, 9 spd OD., 290" WB, Jake Brake, T/A, 18K F/A, 44K R/A, 265K Miles, Stk#22292, \$27,500.



4X4

1981 MACK RM6854X 10' Sander Body & 11' Tenco Plow 4x4. E6 250HP, Fuller 6 spd, 144" WB, 18K F/A, 23K R/A, stk#1041, \$20,500.



1990 MACK SUPERLINER RW713. E6 350HP, 8LL, Jake Brake, 218" WB, 12K F/A, 44K R/A, 378K Miles, stk#5223, \$16,900.



FULL MECHANICAL

1998 MACK RD688S 17' Tri Axle Dump. E7 350HP, Jake Brake, 82K GVW, 357K Miles, Stk#34564, \$39,500.



2006 KOBELCO SK135SR LC-1 Excavator. 94 HP Isuzu, Hydraulic Thumb, Heater, 9K Hours, stk#2299, \$35,000.



4,000 GALLON TANK

2000 MACK VISION CX613 w/4,000 Gallon Tank. E7 350 HP, Diesel, Engine Brake, T/A, 60K GVW, Vacuum Pump, 731K Miles, stk#4458, \$32,500.



239" OPEN FRAME

1999 MACK RD688S C&C. E-Tech 400HP, diesel, 8LL, 265" WB, Camelback, T/A, 18K F/A, 44K R/A, stk#43275, \$31,000. Will build to suit

YOUR NUMBER ONE CHOICE FOR MACK PARTS, CALL DONNY at 603-239-7008

524 KEENE RD. (RT.10) WINCHESTER, NH 03470 WWW.GLOBALTRUCKTRADERS.COM

PORT DELIVERY AVAILABLE • FINANCING AVAILABLE





524 KEENE RD. (RT.10) WINCHESTER, NH 03470 • WWW.GTTPARTS.COM

WWW.HILLSBOROINDUSTRIES.COM



**SERIES 2500,
DUALY WITH OPTIONAL:
30" TAPERED TOOL BOX**



**SERIES 2000,
SINGLE WHEEL,
SHORT BED**



**LT STEEL,
SINGLE WHEEL,
SHORT BED**



**SERIES 3000,
DUAL WHEEL,
CAB & CHASSIS**



**SERIES 3000,
DUALY,
CAB & CHASSIS**



**GII STEEL,
DUAL WHEEL,
LONG BED**



**SERIES 3500 WITH WRAP
AROUND TOOL BOXES &
FENDERS!**



**SERIES 2000, SHORT BED
WITH OPTIONAL:
18" TOOL BOX**

PRIMARILY SERVICING, SELLING AND PARTING OUT MACK TRUCKS, BUT YOU'LL NEVER KNOW WHAT WE'RE GOING TO HAVE! INVENTORY CHANGING DAILY! NEW, GOOD USED & HARD TO FIND PARTS!

MACK PARTS GALORE!

WWW.GTTPARTS.COM

**JOIN US ON FACEBOOK @
GLOBAL TRUCK AND PARTS**



**NEW & USED HOODS AND
COMPONENTS**



INSPECTED & REBUILT ENGINES



**SPOKE, HUB & BUDD
WHEELS, BEARINGS, SEALS,
CONVERSIONS!**



CABS, PIECES AND PARTS



**COMPLETE FRONT ENDS, BEAMS,
SPINDLES, KP'S AND MORE!**



**REAR AXLE HOUSINGS.
CAST, STEEL, AIR RIDE AND
CAMELBACK.**



**DIFFERENTIALS, PUMPKINS,
CHUCKS... INSPECTED GEAR SETS
AND ALL THE PARTS TO REBUILD
YOUR OWN!**



**TANDEM, FROG LEGS, PUSHERS,
TAGS AND MORE!**



**NEW & USED BUMPERS,
BRACKETS, GUARDS**



**NEW & USED DOORS, WINDOWS,
FELTS, LATCHES, LOCKS, SEALS,**



**SUSPENSION PARTS. HANGERS,
SHACKLES, BRACKETS, ETC.**



**DUMP BODIES, ROLLOFFS,
BOOMS, BEDS, PICKERS**

WE CARRY ALL THE NEW AND USED PARTS TO HELP YOU COMPLETE THE JOB. CALL US WITH YOUR NEEDS!



PRO-TECH®
SNO PUSHER

RUBBER EDGE



STEEL EDGE



FOLD OUT



PULL BACK



SUPER DUTY



TURF PUSHER



Sno Pushers
BACKED BY A
10 YEAR
WARRANTY

SNO BLADE



BUCKET CLAMP



AVAILABLE FOR:



SnowWolf

Skid Steer
WolfPaws



HIGH FLOW
HIGH CAPACITY



UltraBlower

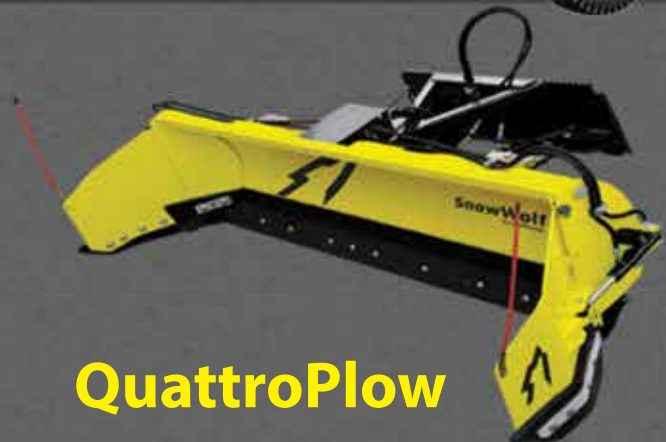

QuattroPlow

1-978-745-2500

Truck Bodies & Equipment

63 Bridge St. Salem, MA

www.BrakeAndClutch.com



A Good Tool For Your Trade

RAVENS**ROGERS****Kruz****JOSEPH****EQUIPMENT COMPANY****300 GAY ST • MANCHESTER, NH 03103****F**
FONTAINE

SATURDAYS
WE ARE OPEN ALL DAY
PHONE: 603-641-8608
FAX: 603-666-3716

IN STOCK -
CUSTOM COLORS



293 NORTH - EXIT 2 -
 LEFT ONTO BROWN AVE -
 RIGHT ONTO WINSTON ST.-
 LEFT ONTO GAY ST.
 300 GAY STREET
 ON THE RIGHT

JUST SAYING

2017 GRANITE TRAILER. EXCLUSIVELY BUILT FOR JOSEPH EQUIP CO
26' STEEL \$52,500 INCLUDES FET & FREIGHT (FOB NH)



HEAVY DUTY 26' STEEL DUMP TRAILER
 1/4" HARDOX 450 WEAR RESISTANT
 FLOOR, SIDE, NOSE, & GATE
 70,000 LB SINGLE POINT SUSPENSION
 30,000 LB AXLE WITH HUB PILOTED WHEELS
 50,000 LB 2 SPEED MARK V LANDING GEAR
 12 PANEL HIGH LIFT HDTAILGATE
 LED LIGHTS
 55" SIDES

16 PLY 11 X 24.5 TIRES
 POLISHED ALUM WHEELS
 ANGLE IRON TOP RAIL
 CUSTOM TOW HOOKS
 FULL POLISHED ALUM FENDERS
 CUSTOM PAINT AVAILABLE
 ALL SIZE TRAILERS AND SUSPENSION
 OPTIONS AVAILABLE
 ALUMINUM TRAILERS ALSO AVAILABLE
 HEAVY DUTY ASPHALT SPILL APRON

www.josephequipment.com

Trades Welcome • Financing Available

RAVENS**ROGERS****Kruz****JOSEPH****EQUIPMENT COMPANY**
300 GAY ST • MANCHESTER, NH 03103**F**
FONTAINE

SATURDAYS
WE ARE OPEN ALL DAY
PHONE: 603-641-8608
FAX: 603-666-3716

293 NORTH - EXIT 2 -
 LEFT ONTO BROWN AVE -
 RIGHT ONTO WINSTON ST -
 LEFT ONTO GAY ST.
 300 GAY STREET
 ON THE RIGHT



1990 MACK RD688 TANDEM AXLE ASPHALT SPREADER TRUCK, E7, 400 Hp, Eaton Fuller 8L, Double Frame, 18,000 Lb Front, 46,000 Lb Rears, Camel Back Spring Susp, 234" Wheel Base, Pto, Body Is 18' Overall Length, Bergkamp 14" (Hopper) Spreader Box, 24" Belt, Engine Brake, 11 X 24.5 Rubber, P/S, A/C, Truck From Florida, No Rust. **Call For More Information.**



1987 MACK SUPERLINER RW713, Tri Axle, Lift On Third, 3406C Cat Engine, 8LI, 46K Lb Rears, Wet System, Alum Wheels And Head Ache Rack, A/C, P/S, Excellent Shape. **Call For More Information.**



2001 CATERPILLAR D3C XL, SERIES III, HYSTAT DOZER, FULL CAB, A/C, 3,600 HOURS, EXCELLENT SHAPE. **CALL FOR MORE INFORMATION.**



2013 ROGERS 40 TON FLAT LEVEL DECK TRAILER, Air Ride, Tandem Axle, Hydraulic Detachable, Non Ground Bearing, 24' Deck, 8' 6" Wide, 255/70 X 22.5 Tires, Plumbed For Booster. **Call For More Information.**



1985 TALBERT 40 TON, 30' Deck, 18" Deck Height, 2 Axle With Pin On Third, Air Ride, Hydraulic Detachable Low Bed, Non Ground Bearing, Detaches Both Ends, Sandblasted And Painted, New Brakes And Seals, Hubcaps, New Decaling, New Decals & Flaps, Lo Pro Tires, Ex Rigger Trailer, Long Low Level Deck. **Call For More Information.**



2006 LANDOLL 435, 35 Ton Tandem Axle Trailer, Recently Sandblasted And Painted, Air Ride, 48' Deck, X 8' 6" Wide (38' Lower Deck, 10' Upper Deck), Winch, 17.5 Rubber. **Call For More Information.**



1999 EAGER BEAVER 20 TON TAG ALONG TRAILER, 102" Wide, 19' Deck, 5' Beaver Tail, 5' Ramp, Working Daily, Very Good Condition, Complete New Suspension Including Spring Hangers, Torque Arms, Spring Brackets, Complete New Brakes, Seals, 17.5 Rubber. **Call For More Information.**



NEW 8' SNOW PUSHER FOR BOBCAT.
 2 Available To Choose From.
Call For More Information.



1999 TRAIL KING 35 TON LOWBOY TRAILER, Air Ride, 38 X 102 Wide, Hydraulic Tail, Hydraulic Upper Deck, 17.5 Rubber, Working Daily.



2012 MERTZ 48 X 102 Tri Axle Air Ride, 11,000 Original Miles, Trailer From TX (Before Harvey), Trailer Sandblasted And Painted, (12) 11 X 22.5 Michelins Matched Radial Tires, 12 Alum Wheels, New Brakes, New Paint, New Decals, New Hubcaps, Long Gooseneck For Tri Axle Tractor. **Call For More Information.**



2002 XL SPECIALIZED STEP DECK TRAILER, 53' - 11' Top Deck, 42' Main Deck, Spread Axle, Air Ride, 17.5 Rubber, Tool Boxes, Original Paint. **Call For More Information.**



1999 MACK RD688S CAB & CHASSIS, E-7 350, 350 Hp, Engine Brake, Maxitorque, 13 Speed, Air Lift 3Rd Axle, Double Frame, Wet System, Camel Back Spring, 18,000 Lb Front, 44,000 Lb Rears, 226 Inch Wheelbase, Frame Recently Sandblasted And Painted, Set Up For 17' Dump Body. **Call For More Information.**

www.josephequipment.com
Trades Welcome • Financing Available



RAVENS**ROGERS****Kruz****JOSEPH****EQUIPMENT COMPANY****300 GAY ST • MANCHESTER, NH 03103****FONTAINE**

SATURDAYS
WE ARE OPEN ALL DAY
PHONE: 603-641-8608
FAX: 603-666-3716

293 NORTH - EXIT 2 -
LEFT ONTO BROWN AVE -
RIGHT ONTO WINSTON ST.-
LEFT ONTO GAY ST.
300 GAY STREET
ON THE RIGHT



2006 ROGERS 50 TON LOWBOY TRAILER, Tri Axle, Air Ride, Air Lift 3rd Axle, Detachable Neck, 27' 8" Deck, 102" Wide, **Call For More Information.**



1986 LOAD KING 50 TON DSR, Air Ride, 25' Deck, 102" Wide, NGB Gooseneck, Completely Reconditioned, One Owner, Sandblasted, Painted, New Decking, New Brakes, Seals, Bearings, Brakes, Hubcaps, Shocks, Air Bags. New Decals, Flaps, Etc. **Call For More Information.**



2002 FRUEHAUF TRI AXLE STEP DECK, 48 X 102, Tri Axle, Air Ride, Sandblasted And Painted, New Brakes, Seals, Bearing, Hubcaps, Flaps, Decals, Air Bags, Etc. (12) New 255/70 X 22.5 Tires. Working Daily. **Call For More Information.**



1995 MACK RD688S CAB AND CHASSIS, 8LL Transmission, Engine Brake, Spring Suspension, Tandem Axle, 11R24.5 Tires, Single Exhaust, Power Steering, Super Singles On Front, Heated Mirrors, New Air Cans. **Call For More Information.**



2006 INTERNATIONAL EAGLE 9000i TRACTOR, Engine Brake, CAT C-13 Diesel Engine, 8LL Trans, Tandem Axle, Air Ride, 12,000 Lb Front Axle, 46,000 Lb Rears, Wet System, Diff Lock, Single Exhaust, P/S, Michelin 22.5 Super Singles On Rear, Heat/A/C, Heated Mirrors, Turbo, Sliding 5th Wheel. **Call For More Information.**



2004 FREIGHTLINER COLUMBIA W/Palfinger PK32080 Knuckle Boom Crane, W/Wireless Remote Control, 18k Lb Capacity, 49' Reach, 300K Miles, Air Ride Suspension, Detroit Diesel, 450 HP, 8 Speed, 46k Lb Rears, 18k Lb Front, Bridgestone 425/65 X 22.5, 11 X 22.5 Matched Radial Rear Tires On Hub Piloted Wheels, Double Frame, Very Clean, Ex-Fairport Communication Truck, **Call For More Information.**



GEITH HYDRAULIC CONCRETE MUNCHER For 70,000 Lb. - 100,000 Lb. Machine. Came Off A Hitachi 370, Fits To CAT 330 Or CAT 345 Size Machine Or Komatsu PC 300 Or PC400. **Call For More Information.**



2000 FONTAINE TA35, Air Ride, Non Ground Bearing, 102" Wide, 24' Deck, 20" Loaded Deck Height, Lo Pro Tires, Hub Piloted Wheels, Original Paint, One Owner, Needs Minor TLC. **Call For More Information.**



PREFABRICATED, Engineered Pedestrian Steel Bridge, 8' X 240' Treated Timber Decking, Stamped With Engineered Drawings. **Call 603-641-8608 For More Information.**



1989 AUTOCAR ACL, Cummins Power, 8 Speed, 58,000 Lb Rears, J & J Alum Rock Body With Ledge Gate (Approx Year 2004 On Rock Body). 12 X 24 Rubber. Excellent Shape. Truck In Storage For Past 12 Years. **Call For More Information.**



2007 LANDOLL 35 TON HYDRAULIC SLIDING AXLE TRAILER, Air Ride, 38 X 102" Wide, 20k Lb. Winch, 17.5 Rubber, Original Paint, Working Daily. **Call For More Information.**



2006 ETNYRE 55 TON, Paver Special Lowbed Trailer, 9' Wide, Non Ground Bearing, Air Ride, Alum Wheels, 6' Slope, Covered Rear Bogie, Lift Axle On Third, One Owner, Low Miles, Excellent Shape. Never Used In The Winter. **Call For More Information.**

www.josephequipment.com
Trades Welcome • Financing Available

RAVENS**ROGERS****Kruz****JOSEPH****EQUIPMENT COMPANY**
300 GAY ST • MANCHESTER, NH 03103**F**
FONTAINE

SATURDAYS
WE ARE OPEN ALL DAY
PHONE: 603-641-8608
FAX: 603-666-3716

293 NORTH - EXIT 2 -
 LEFT ONTO BROWN AVE -
 RIGHT ONTO WINSTON ST -
 LEFT ONTO GAY ST.
 300 GAY STREET
 ON THE RIGHT

**REBUILT MOTOR AND TRANSMISSION**

2004 KENWORTH T800. 550, 18 Speed, Full Lockers, 24.5 Alum Wheels, 2 Line Wet System, Rebuilt Motor, Trans, Clutch, Radiator & Suspension. Alum Wheels, Alum Tanks, Dual Stacks, Loaded, 600k Miles, Very Good Condition. Call for More Information.



2019 MIDWEST, MODEL GRANITE, 26' Heavy Duty Steel Dump W/High Lift Gate. Spring Ride Or Air Ride, 1/4" 450 Hardox Construction, Floor, Sides, Nose, Gate, 2 Axle. 50k Lb Landing Gear, Alum Wheels, 16 Ply Tires, 30k Lb Axles. Now Taking Orders - Call 603-641-8608 For A Quote On A Trailer With Your Specs.



1986 FRUEHAUF STEEL 1050 Cubic Foot, 3 Compartment, Working Daily, 5 Available To Choose From. Call For More Information.



2004 FORD F750 4 DOOR EXTENDED CAB MECHANIC/UTILITY TRUCK, Cat Power, Automatic Transmission, 11' Body With 2' Extension. Hitch With Air And Electrical, Set Up To Pull Electric Trailer And/Or Electric Brake Trailer, 185 Cfm Pto Driven Compressor, Under Body, 113,000 Miles, Southern Truck- No Rust From Sc, 33,000 GVW. Call For More Information.

30' STEEL

NEW 2018 GRANITE 30', 2 Axle, Heavy Duty Construction, 1/4" Hardox, 70k Lb Single Point Suspension, 30K Lb. Axles, 50K Lb. Landing Gear, In Stock. Call For Information.

CAT 30,000 LB FORK TRUCK

2000 CATERPILLAR V300B DIESEL FORK TRUCK, 30k Lb. Fork Truck, Independent Movement, Power Shift, Low Hours, Excellent Shape, Works Great - Needs Nothing. Call For More Information.



1953 MACK M20X ROCK TRUCK. 237 Mack. 9 Speed Trans, Planetary Rears, Power Steering, Rock Body, 14 X 24 Front Tires, 16 X 2500 Rear Tires, Recent Brakes, Back Up Alarm, Excellent Shape, Working Daily. Call For More Information.

50 TON 53' TRI AXLE

2003 EAGER BEAVER 25 TON, Tri Axle Tag Along Trailer. 102" Wide, Long Deck, 6' Beaver, 6' Ramp, Excellent Shape, Original Paint, One Owner, Call For More Information.

TRI AXLE - 2 AVAILABLE

1999 ETNYRE TANKER TRAILER, 9,000 Gallon, Tri Axle, Asphalt Tanker. 2 Available To Choose From. Call For More Information.



1970 MACK DM800, Complete Restoration, Dealer Installed CAT 1693TA, 425 HP, 13 Speed, 4 Speed Aux, 80K LB Mack Rears On Camelback Spring, 22K LB Fronts, Power Steering, 2 Line Wet System, Chrome Bumper And Name Plate. Call For More Information.

2 AVAILABLE

1990 CATERPILLAR V150 FORKLIFT, 15,000 Lb Perkins Diesel, Power Shift, Power Steering, 8' Forks, New Paint, 8,000 Hrs, New Tires, Working Daily, Excellent Shape. Also Available, 1990 Caterpillar V130 Forklift, 13,000 Lb Perkins Diesel With 6' Forks. Call For More Information.



1994 MACK RD688SX, 350 Rebuilt Mack Motor, 8 Speed, 58,000 Lb Rears, 18,000 Lb Front, 20,000 Lb Pusher Axle, A/C, Power Steering, Jake Brake, 10 New 12 X 24.5 Radial Virgin Tires. 2007 5000 Steel Tank, 2 Reels And Additional Electric Pump, Excellent Condition. Call For More Information.

www.josephequipment.com

Trades Welcome • Financing Available





JOSEPH

EQUIPMENT COMPANY

300 GAY ST • MANCHESTER, NH 03103



PHONE: 603-641-8608 

FAX: 603-666-3716



NEW MODEL - 2019 FONTAINE RENEGADE LXLN12 - 12 Inch Loaded Deck Height With 4 Inch Ground Clearance When Fully Loaded, 30 Tons In 16 Feet On Tandem Bogie Or 30 Tons In 20 Feet With 3rd Axle Flip, Low Profile, 3rd Axle Capability, 32 Feet 11 Clear Deck Length. IN STOCK, NO WAITING, CALL FOR MORE INFORMATION.



NEW MODEL - 2019 FONTAINE MAGNITUDE 50 Tri Axle, Set Up For 4Th, 50 Ton, Air Ride, 24' Deck, 20" Loaded Deck Height, Alum Or Steel Wheels, Strobe Lights, Outriggers And D-Rings. Call For More Information.



2019 KRUZ TERMINATOR, 26' Steel Frame, Single Point Suspension, 2 Way Gate, 11 X 24.5 Tires, Alum Wheels, 2 Speed Landing Gear. Call For More Information.



27' FLAT LEVEL DECK - IN STOCK

2019 FONTAINE 55L, 27' Flat Level Deck, Also Available In 25' And 26' Deck Length. Tri-Axle, Air Ride, 3Rd Axle Lift, Alum Wheels, Strobe Lights, Set-Up For 4Th Axle. In Stock, No Waiting. Call For More Information.



2019 KRUZ 26' STEEL TUB, Aluminum Frame Dump Trailer, Air Ride, 2 Axle, Alum Wheels, 450 Hardox, 24.5 16 Ply Tires. **TAKING ORDERS** Call For More Information.



55 TON MODULAR WITH BEAM

2019 FONTAINE 55H MODULAR DSR, Beam Deck Also Available, Tri Axle, 60" Axle Spacing, Hydraulic Removable, Non Ground Bearing, Set Up For Gooseneck Ext, Spreader Bar And 4Th Axle Flip, Air Ride, Alum Wheels, 22.5 Rubber. Call For More Information.



2019 FONTAINE 60 TON MODULAR 2+3+1, 26' Dsr, 184" Swing Clearance, Set Up For 2 Axle Jeep, 14" Deck Height, Air Ride, Alum Wheels, 275/70R X 22.5 Rubber, Non Ground Bearing. Call For More Information.



2019 FONTAINE RENEGADE LXL, 14" Deck Height, 30' Deck W/6" Ground Clearance, 2 Axle, Set Up For Third, Hydraulic Detachable, **Taking Orders** Call For More Information.



2019 KRUZ, 70 Yard, Tri Axle, 70,000 Single Point, Lift On Third Axle, 1/4 Inch 450 Hardox, Floor, Sides, Nose, Gate, 12 Panel Gate, 11 X 24.5 Rubber, Alum Wheels. **Taking Orders.** Call For More Information.



2019 FONTAINE TRAVERSE HYDRAULIC TAIL, 48' Long, 102" Wide, Air Ride, Hydraulic Upper Deck. Hydraulic Winch, Remote Control, Alum Wheels, Dual Controls. **Taking Orders** Call For More Information.



2019 FONTAINE 60 TON MODULAR, 26' Dsr, 60" Axle Spacing, 184" Swing Clearance, Set Up For 2 Axle Jeep, 14" Deck Height, Air Ride, Alum Wheels, 275/70R X 22.5 Rubber, Non Ground Bearing. In Stock. Call For More Information.



3+3+3

1998 KAYLN SIEBERT. 75Ton 3+3+3, Air Ride, West Coast Bogie, 3 Axle, Air Ride Jeep With Power Tower, 10' Wide Trailer, 60' Overall Length, 48' Of Useable Deck, 275/70 X 22.5 Rubber, Sandblasted & Painted, Excellent Shape, Alum Wheels On Jeep And Booster. Call For More Information.

Trades Welcome • Financing Available • www.josephequipment.com

| TRAILER RENTALS • TRAILER RENTALS • TRAILER RENTALS • | | | |
|---|--|---|--|
| WE RENT STEP DECKS • LOW BEDS • HI FLATS • DEMO/SCRAP • TRAILERS | | | |
|   | |  | |
| 300 GAY ST. • Manchester, NH 03103 | | PHONE: 603-641-8608 FAX: 603-666-3716 | |
| NOW TAKING ORDERS FOR DUMP TRAILERS AND LOWBEDS FOR FALL DELIVERY | | | |
|  <p>14" DECK HEIGHT</p> | |  <p>IN STOCK, NO WAITING</p> | |
| <p>NEW 2019 FONTAINE RENEGADE LXL, 14' Deck Height, 30' Deck W/6" Ground Clearance, 2 Axle, Set Up For 3rd Hydraulic Detachable Or Mechanical Detachable. In Stock No Waiting. Call For More Information</p> | | <p>2019 FONTAINE MAGNITUDE 600T Modular Drop Side Rail With 28' Deck, Hydraulic Removable Neck, Non Ground Bearing, Air Ride, Tri Axle, Third Axle Lift, Set Up For 4th, Alum Wheels, 275/70 X 22.5 Tires, Loaded. Call For More Information</p> | |
| WE RENT WALKING FLOORS • DUMPS • HIGH FLAT EXTENDABLES • JEEPS | | | |
|  <p>70 TON 2+3+2</p> | |  <p>2019 FONTAINE 55H MODULAR DSR, Beam Deck Also Available, Tri Axle, 60' Axle Spacing, Hydraulic Removable, Non Ground Bearing, Set Up For Gooseneck Ext, Spreader Bar And 4th Axle Flip, Air Ride, Alum Wheels, 22.5 Rubber, Call For More Information.</p> | |
| <p>NEW 2019 FONTAINE 7042+3+2 DROP SIDE RAIL, 4 Axle, 28' Deck, Hydraulic Detachable, In Stock, No Waiting, Non Ground Bearing, 162" Wide, 63" Flip Box, Spreader Bar And 322" Jeep, Alum Wheels, 275/70 X 22.5 Tires, 28' Beam Deck Available. Call For More Information.</p> | | <p>NEW 2019 FONTAINE 55 TON, Drop Side Rail, Tri Axle, Air Ride, Set Up For 4th, Non Ground Bearing, Led Lights, Aluminum Wheels, Stroke Lights, Loaded, In Stock No Waiting. Call For More Information</p> | |
| WE RENT STINGERS • SPREADER BARS • DOUBLE DROP EXTENSIBLES TRAILERS | | | |
|  <p>55 TON EXTENDABLE</p> | |  <p>NEW ROGERS 55 TON DROP SIDE RAIL LOWBED TRAILER, 25ft Steel Deck, 2 Pin Position, 4th Axle Set Up (In Stock), Non Ground Bearing Loaded Deck Height, 2 Pin Position, 4th Axle Set Up (In Stock), Non Ground Bearing In Stock And No Waiting</p> | |
| <p>NEW 2019 FONTAINE SPECIALIZED MAGNITUDE 55L, Tri Axle, Air Ride, Set Up Or 4th Axle, Non Ground Bearing, 25' Deck, Led Lights, Aluminum Wheels, Stroke Light Packages, Lift On 3rd Axle, 2 Pin Position, Loaded. In Stock No Waiting. Call For More Information</p> | | <p>2019 FONTAINE 35 TON LOWBED, Air Ride, Tandem Axle, 29ft Flat Level Deck, Non Ground Bearing, Hyd Goose Neck, Set Up For Future 3rd Axle, In Stock. Call For More Information</p> | |
| <p>NEW 2019 SPECIALIZED 55 TON BEAM TRAILER, 3+1 Modular, NGB, Detach Both Ends, T/A, Air, Lift On 3rd, Set Up 4th, Set Up For Gooseneck Extension, Call For More Information</p> | | <p>2019 FONTAINE 55T ON LOWBED, 55 Ton Extendable Trailer, 30 To 50, Modular, Detachable Both Ends, Hyd Removable, Non Ground Bearing, 20' Deck Height, With 10' Deck Ext For A Total Of 60, 275 Rubber, Tri Axle, Air Lift On 3rd, Set Up For 4th, Set Up For Gooseneck Ext. Call For More Information</p> | |
| TRAILER RENTALS • TRAILER RENTALS • TRAILER RENTALS • | | | |

Trades Welcome • Financing Available • www.josephequipment.com

