

SERVING NORTHEAST REGION

FREE

TRUCK AND EQUIPMENT POST

Serving You Since 2009



2025 PETERBILT 589 CAR HAULER. X15 CUMMINS 565HP, 264" WHEELBASE, 40K REARS, 58" FLAT TOP SLEEPER, PLATINUM INTERIOR, NEW, UTICA, NY 315-732-4300



2017 DEERE 324K WHEEL LOADER. 2,300 + - HOURS, HEAT/AC, 3RD VALVE, 88" GP BUCKET, RIDE CONTROL, COUPLER, \$69,000. 603-623-3669



2017 FORD F550. DIESEL, 61,270 MILES, MUNICIPAL SPECS DUMP BODY, PLOW, & SPREADER, 4WD, AUTOMATIC TRANS, GO TO WORK CONDITION, \$43,917. 802-334-6587



2016 HYSTER 60XT FORKLIFT. 5000 LBS. CAPACITY, AUTOMATIC FORK POSITIONER, PROPANE, SOLID PNEUMATIC TIRES, WELL MAINTAINED, SERVICED, 4042 HOURS, 3 STAGE MAST, \$18,500. 203-484-4753



2016 HYUNDAI 45' X 96" X 12'6" VAN. POWER LIFT GATE, ALUMINUM ROOF, SPRING RIDE, ROLL UP DOOR, \$12,500. 978-992-7077

Optative Group

06-07
FEB 18th, 2026

**INTERNET & PRINT
FOR ONLY \$28.00**

www.TruckAndEquipmentPost.com

888-887-0505

SALVADORE
FAMILY OF DEALERSHIPS

#1 RAM CHASSIS CAB DEALER
IN NEW ENGLAND



We've Got Your Truck!

START SOMETHING NEW

SALES EVENT

978-616-6127 | SalvatoreRam.com | Gardner, MA



SAVE \$11,000!



Ready for Upfit!

**2024 RAM 3500HD
CHASSIS TRADESMAN
REG CAB 4X4**

6.4L V8 HEAVY-DUTY
HEMI ENGINE - 6-SPD
AUTO AISIN AS69RC HD
TRANSMISSION - 60" CA

**MSRP: \$63,570
NOW ONLY: \$52,570!**

STK # G301689

SAVE \$6,700!



Ready to Work!

**2026 RAM 5500
TRADESMAN REG
CAB 4X4**

I-6 6.7 CUMMINS TURBO
DIESEL ENGINE - 8-SPD
AUTO TRANSMISSION

**MSRP: \$95,845
NOW ONLY: \$89,145**

STK # N26010

SAVE \$11,000!



Ready for Upfit!

**2024 RAM 3500HD
CHASSIS TRADESMAN
REG CAB 4X4**

6.4L V8 HEAVY-DUTY
HEMI ENGINE - 6-SPD
AUTO AISIN AS69RC HD
TRANSMISSION - 60" CA

**MSRP: \$63,570
NOW ONLY: \$52,570!**

STK # G301690

SAVE \$6,700!

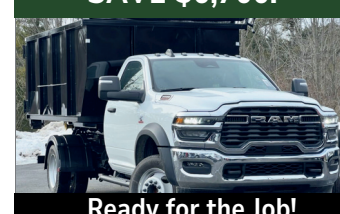

Ready for the Job!

**2026 RAM 5500
TRADESMAN
REGULAR CAB 4X4**

I-6 6.7 L CUMMINS TURBO
DIESEL ENGINE - 8 SPEED
AUTO TORQUEFLITE HD
TRANSMISSION

**MSRP: \$105,775
NOW ONLY: \$99,075**

STK # N26078

SAVE \$11,000!



Ready For Upfit!

**2024 RAM 5500
CHASSIS CAB
TRADESMAN REG CAB**

6.7L I6 CUMMINS TURBO
DIESEL ENGINE - 6-SPD
AUTO AISIN AS69RC HD
TRANSMISSION - 60" CA

**MSRP: \$79,520
NOW ONLY: \$68,520!**

STK # G347604

SAVE \$6,700



Ready For Upfit!

**2026 RAM 5500
CHASSIS TRADESMAN
REG CAB 4X4**

6.7L I6 CUMMINS TURBO
DIESEL ENGINE - 8-SPD
AUTO TORQUEFLITE HD
TRANSMISSION

**MSRP: \$79,055
NOW ONLY: \$72,355!**

STK # N26008

SAVE \$11,000!



Ready For Upfit!

**2024 RAM 3500HD
TRADESMAN REG
CAB 4X4**

6.4L V8 HEAVY-DUTY
HEMI ENGINE - 6-SPD
AUTO AISIN AS69RC HD
TRANSMISSION - 84" CA

**MSRP: \$63,130
NOW ONLY: \$52,130!**

STK # G310801

SAVE \$4,700!



Ready to Work!

**2026 RAM 5500
TRADESMAN REG
CAB 4X4**

I-6 6.7 L CUMMINS TURBO
DIESEL ENGINE - 8 SPEED
AUTO TORQUEFLITE HD
TRANSMISSION

**MSRP: \$98,775
NOW ONLY: \$94,075**

STK # N26079

SAVE \$11,000!



Ready For Upfit!

**2024 RAM 3500HD
CHASSIS TRADESMAN
REG CAB 4X4**

6.7L I6 CUMMINS TURBO
DIESEL ENGINE - 6-SPD
AUTO AISIN AS69RC HD
TRANSMISSION - 84" CA

**MSRP: \$73,920
NOW ONLY: \$62,920!**

STK# G309155

SAVE \$3,250!



Ready to Work!

**2026 RAM 3500
TRADESMAN REG
CAB 8' BOX 4X4**

GAS V-8 6.4 L ENGINE -
8-SPD AUTO
TRANSMISSION

**MSRP: \$68,080
NOW ONLY: \$64,830!**

STK # N26025

Additional Inventory Available & Ready For Custom Upfits!

Not responsible for typographical errors. Inventory changes frequently. Pricing subject to change due to manufacturer rebates. Pricing includes all available rebates and incentives and may require vehicle to be reported as a Business sale to the manufacturer. See dealer for complete details.

NORTHEAST TRAILER



20 Business Park Drive
Smithfield, RI 02917
Hours: M-F 8:30-4:30

401-941-4445



100+ CARTAGE TRAILERS
45' to 53' Swing or Roll
Door, For Sale or Rent



(4) 2023 20' x 8' Refrigerated
Shipping Containers, Tri-Fold
Swing Doors, For Sale or Rent



(3) 2014 GREAT DANES
48'x 102", Aluminum Roofs
Roll Doors, \$5,950 Each



20 FOOT CONTAINERS
Starting at \$95.00
Per Month For Rent



2009 WABASH 48'x 102"x 13'6"
Refrigerated Trailer, No Reefer Unit
6,600Lb. Maxon Lift Gate, \$9,500



2009 GREAT DANE Trailer
53'x 102"x 13'6", Swing Door, Air
Ride, Aluminum Roof, \$7,000



2000 ABLE BODY
Yard Tractor
\$7,950



2005-2008 53' ROLL DOORS
Aluminum Roof, Spring Ride
\$7,500 Each



SEPTIC TANK TRUCK BODY
Split Tank
\$6,500



4,000 GALLON
ABOVE GROUND FUEL TANK
\$5,500



(3) 2022 1-Trip High Cube Shipping
Containers, 1 With Single Door-\$8,500
2 With Double Doors-\$9,250 Each



4 EXPORT FLATBEDS
\$3,750 Each

WWW.NETRAILER.COM

WWW.TRUCKANDEQUIPMENTPOST.COM

NICK SCARVALAS
Commercial Sales
857-247-9023 or 617-249-5603



**Commercial
Vehicle Center**



2025 F550 SUPER CAB DUMP. 11' Aluminum Body, Diesel, Remote Start, 4WD, F214289, MSRP \$109,990. **SAVE \$17,000. SALE PRICE \$92,990**



2025 F550 DUMP. 9' Aluminum Body, Coal Chute, Remote Start, Diesel, 4X4, F214407 MSRP \$99,990. **SAVE \$12,000. SALE PRICE \$87,990**



2025 F550 DUMP. Diesel, Two Fuel Tanks 40 & 26, Remote Start, 4WD, 19,550 GVW, F214404 MSRP \$104,990. **SAVE \$16,000. SALE PRICE \$88,990**



2025 F350 LANDSCAPER. Aluminum Dump Body, Super Cab, Remote Start, 7.3L Gas, Pwr Rear Slide Window, F213304 MSRP \$94,990. **SAVE \$19,000. SALE PRICE \$75,990**



2025 F350 SUPER CAB UTILITY. 4X4, V8 Gas, 8'8" Aluminum Body, SRW, Pwr Outlet, Dual Battery, F213365. MSRP \$83,990. **SAVE \$16,000. SALE PRICE \$67,990**



2025 F350 CHASSIS. Remote Start, 7.3L Gas, F213165 MSRP \$56,260. **SAVE \$6,261. SALE PRICE \$49,999**

PRESIDENT' DAY SALES EVENT



2025 T350 HI CUBE. 10' Rockport Van, 78" Inside Hght, Step Bumper, Roll Up Door, SRW, F214085 MSRP \$72,990. **SAVE \$15,000. SALE PRICE \$57,990**



2025 T250 GENERAL TRADE PACKAGE VAN. Organize Bin Package, V6, Bulkhead W/ Window, MSRP \$56,315. **SAVE \$8,000. SALE PRICE \$48,315**



2025 F350 UTILITY. 4X4, 7.3L, 11' Alum Body, 72" Inside Ht, Central Locking, Remote Start, F213337. MSRP \$97,990. **SAVE \$12,000. SALE PRICE \$85,990**



2026 E350 UTILITY VAN. 11'3" Aluminum Body, Three Bar Ladder Rack, 7.3L Engine, Pwr Equip Pkg., F214435. MSRP \$79,990. **SAVE \$9,000. SALE PRICE \$70,990**



2025 F350 DUMP. Aluminum Body, Super Cab, Remote Start, 7.3L Gas, Pwr Rear Slide Window, F213338 MSRP \$86,990. **SAVE \$15,000. SALE PRICE \$71,990**



2026 E350 UTILITY VAN. 11'3" Aluminum Body, Three Bar Ladder Rack, 7.3L Engine, Pwr Equip Pkg., F214434. MSRP \$84,990. **SAVE \$13,000. SALE PRICE \$71,990**

QUIRK FORD
540 Southern Artery (Rt 3A) Quincy, MA
www.quirkford.com • 617-249-5660

**Business
Financing with
NO Co-signer
Required**

Prices include all available rebates. Rebates include Customer Cash, FMCC Bonus Cash, and Commercial Uplift Bonus Cash. Customer must qualify for rebates. Call for specific details. Prices are subject to change. * In Lieu Of Rebates

NICK SCARVALAS Commercial Sales 857-247-9023 or 617-249-5603



Commercial
Vehicle Center



2026 E350 SERVICE VAN. 12' DuraCube Body, Three Bar Ladder Rack, 7.3L Engine, Pwr Equip Pkg., F214487. MSRP \$89,999. SAVE \$12,000. **SALE PRICE \$77,990**



2025 F650 DUMP. Diesel, Automatic, Air To Rear, Pintle, 3 Chutes, Tool Box, F212113 MSRP \$124,990. **SAVE \$20,000. SALE PRICE \$104,990**



2025 F650 DUMP. Diesel, Automatic, Air To Rear, Pintle, I-Pac Tool Box, F212088, MSRP \$129,990. **SAVE \$23,000. SALE PRICE \$106,990**



2025 F650 SUPER CAB DUMP. Galion 10' Body, Air To Rear, Tool Box, Diesel, Automatic, F212246 MSRP \$124,990. **SAVE \$22,000. SALE PRICE \$102,990**



2025 E450 14 Ft VAN. Wabash Body, Pull Out Ramp, Roll Up Door, Poly Lined, Pass Thru Door, 14,500 GVW, 7.3 Gas, F211369, MSRP \$72,990. **SAVE \$15,000. SALE PRICE \$57,990**



2025 T150 CARGO VAN. Load Area Protection, Tie Down Hooks, AM/FM Bluetooth, Lane System, F213413. MSRP \$53,355. **SAVE \$10,000. SALE PRICE \$43,355**

PRESIDENT' DAY SALES EVENT



2025 F550 CHIPPER/LEAF DUMP. 12' Forestry Pkg, Diesel, 4X4, Two Tool Boxes, Remote Start, F213118. MSRP \$109,990. **SAVE \$14,000. SALE PRICE \$95,990**



2026 E350 SERVICE VAN. 12' Dejana Body, Three Bar Ladder Rack, 7.3L Engine, Pwr Equip Pkg., F214489. MSRP \$89,999. **SAVE \$15,000. SALE PRICE \$74,990**



2025 F550 LANDSCAPER. 4WD, Diesel, 19,500 GVW, Remote Start, High Capacity Trailer Pkg. F213108 MSRP \$106,990. **SAVE \$16,000. SALE PRICE \$90,990**



2025 F350 SERVICE. Aluminum Body, DRW, 7.3L Gas, 4WD, Remote Start, F213168 MSRP \$84,990. **SAVE \$14,000. SALE PRICE \$70,990**



2025 T250 CARGO VAN. Load Area Protection, Tie Down Hooks, Pwr Heated Mirrors, F214550. MSRP \$52,840. **SAVE \$11,000. SALE PRICE \$41,840**



2025 F350 ALUMINUM DUMP. 4 Removable Sides, Rear Bard Doors, 7.3 Gas, Remote Start, Dual Battery, 4WD, F212857 MSRP \$91,990. **SAVE \$16,000. SALE PRICE \$75,990**

QUIRK FORD
540 Southern Artery (Rt 3A) Quincy, MA
www.quirkfords.com • 617-249-5660

**Business
Financing with
NO Co-signer
Required**

Prices include all available rebates. Rebates include Customer Cash, FMCC Bonus Cash, and Commercial Uplift Bonus Cash. Customer must qualify for rebates. Call for specific details. Prices are subject to change. * In Lieu Of Rebates

**WE TAKE
ANYTHING IN
TRADE**

Jolly John's

Find us on:
facebook

Truck & Equipment

**FINANCING
AVAILABLE**

WE PAY CASH FOR YOUR TRUCKS & EQUIPMENT



2020 BOBCAT S740 WHEELED SKID STEER.
4 Cylinder Bobcat Turbo Diesel, Heat & A/C,
2 Speed Travel, Aux Hydraulics, Hydraulic
Coupler, GP Bucket w/ BOCE **\$25,900**



2011 PETERBILT 365 TRI-AXLE 6x4 DUMP.
Cat C13 6 Cylinder 12.5L Diesel 335 HP,
Allison Automatic, 16540 FA, 59500 RA, Air
Ride Cab, PTO, Wet Kit, 16' 5" x 5' 3" Steel
Body, **\$84,900**



2015 GEHL RS6-42 TELESCOPIC FORKLIFT
4x4x4, 4 Cyl John Deere Turbo Diesel, Heat ,
A/C, 42' Reach, Foam Filled Tires, Aux Hyd, Tilt
Mast, 60" Forks, **\$34,900**

FINANCING AVAILABLE



2007 FORD F450XL FLATBED, V8 Diesel
Engine, 15' x 96" Bed, Liftgate, Aluminum Tool
Boxes, Power Windows And Locks, Freshly
Serviced. **\$11,900**



2018 CATERPILLAR 312F EXCAVATOR.
Control Pattern Changer, Rear View Camera,
10' 4" Stick, 24" Triple Grouser Track Shoes,
39" Digging Bucket, Hyd Thumb, A/C, **\$88,900**



2015 KENWORTH T370 T/A DUMP TRUCK Cummins
6 Cylinder ISL9 350 Diesel, Auto, Double Differential
Locks, 16K FA, 40K RA, Alum Wheels, PTO, OX Steel
Body, Electric Roll Tar, Pintle Hitch, Jake, **\$79,900**



2014 GENIE S-65, 65' Max Platform Height,
500 lb Max Weight Capacity, Jib, Power To
Platform, Perkins 4 Cylinder 2.2 L Diesel
Engine, 355/55D625 Tires



**2018 CATERPILLAR 313FLGC HYDRAULIC
EXCAVATOR**, Cat C3.4B 4Cyl Turbo Diesel,
Cab w/ Heat & A/C, 2 Speed Travel, 28" Track
Pads, 9'10" Stick, Hyd Thumb, Bucket With
Teeth, **\$91,000**



2012 KENWORTH T470 T/A DUMP TRUCK, Paccar
PX-8, 8.3L Diesel, 330 HP, Eaton Fuller 8LL Manual
Trans, 18K & 46K, PTO, Brandon 14" Steel Body, Just
Serviced & Ready To Work. **\$62,900**



**2019 CHEVROLET SILVERADO 1500
4X4 CREW CAB**, 4.3 L V6 Gas, Automatic,
Tonneau Cover, Spray-On Bed Liner, Freshly
Serviced & Safety Checked. **\$16,000**



2015 MITSUBISHI FUSO FE160 Box Truck.
Mitsubishi F1C 4 Cylinder 3.0L Diesel 161
HP, Morgan 16' x 96" x 91" Body, Liftgate,
Completely Serviced & Ready To Go. **\$19,900**



**2022 WACKER NEUSON SM100
TRACKED SKID STEER.** 3 Cyl Yanmar
Turbo Diesel, Aux Hyd, GP Bucket With
Boce, Meter Reads 208 Hours, **\$27,900**

Call Nick 860-861-1326 or Mike 860-861-4199
www.jollyjohnstruckandequipment.com

SALVADORE
 FAMILY OF DEALERSHIPS

**PREOWNED
SuperCenter**
**A GREAT EXPERIENCE
COMES STANDARD**

SalvadoreAuto.com | 978-630-2001 | 249 Timpany, Blvd., Gardner, MA

**We've Got Your Truck
For less!**
PRICE DROP!

**2019 CHEVROLET
SILVERADO 1500 LTZ
4WD**
 GAS V8 5.3L/325
 ENGINE, 8-SPEED
 AUTO TRANSMISSION
STK # G7594
LEATHER SEATS! NOW ONLY \$29,281
PRICE DROP!

**2024 FORD SUPER
DUTY F-450 DRW**
 6.7L/406 V8 TURBO DIESEL
 ENGINE, 10-SPEED AUTO
 TRANSMISSION
STK # N24119A
14,000LB GVW NOW ONLY \$88,860
PRICE DROP!

**2022 RAM 4500 CHASSIS
CAB TRADESMAN RWD**
 6.4 L/392 V8 GAS
 ENGINE, 6-SPEED AUTO
 TRANSMISSION
STK # N25128X
A REAL BEAUTY! 1 - OWNER! NOW ONLY \$36,452
**READY
FOR THE
GRIND!**
**DOZENS OF
TRUCKS IN
STOCK TO
CHOOSE
FROM!**
**ALL MAKES
AND
MODELS!**
**TOP
DOLLAR
FOR YOUR
TRADE!**
978-630-2001
PRICE DROP!

**2021 CHEVROLET
SILVERADO 1500 LT
TRAIL BOSS 4WD**
 GAS V8 5.3L/325
 ENGINE, 10-SPEED
 AUTO TRANSMISSION
STK # C26049A
RED HOT! NOW ONLY \$32,285
PRICE DROP!

**2021 CHEVY SILVERADO
3500 HD CC WT**
 GAS V8 6.6L ENGINE,
 6-SPEED AUTO
 TRANSMISSION,
STK # N24168A
1-3 YD DUMP BODY! NOW ONLY \$46,981
PRICE DROP!

**2019 NISSAN TITAN
XD PLATINUM
RESERVE 4WD**
 V-8 5.0 L/305 TURBO
 DIESEL ENGINE, 6-SPEED
 AUTO TRANSMISSION
STK # C25354A
A REAL BEAUTY! 1 - OWNER! NOW ONLY \$28,410

**2002 INTERNATIONAL
4900.** 2nd Owner, Fleet
 Maintained, 28K Miles, Allison
 Automatic, (New) 10' P/A Plow,
 Electric Cover, Air Gate, Air To The
 Rear, 25 Ton Pintle, 32K GVW,
 Winter Is Coming, This Is A Money
 Maker, **\$26,000.**
 West Warwick, RI 401-523-6116

1997 JOHN DEERE 450G DOZER. 4800 Hours,
 6-Way Blade, Dozer And U/C In Good Condition, **\$24,000.**
 401-996-1385

FUEL TANK. 330 Gallon, Only Used 4
 Years To Heat Home, Insides Very Clean,
 No Sludge On Bottoms, Exteriors Painted
 Gloss Black Imron When Purchased New
 17 Years Ago, Always Stored Inside Heated
 Garage Until Recently Removed, 2 Tanks To
 Choose, **\$300 Each.** 203-484-4753 Or
 Email: Fleet.Image.1015@gmail.com

CT BLAST SHOP
860-729-0453
**** Extra Large Sandblasting & Paint Booths For The Big Jobs ****

30-A Hultenius St, Plainville, CT 06062 ctblastshop@gmail.com

TRUCK AND EQUIPMENT POST

**P.O. BOX 6824
PROVIDENCE, RI 02940
TEL: 888-887-0505**

EMAIL:

**ADS@TRUCKANDEQUIPMENTPOST.COM
WWW.TRUCKANDEQUIPMENTPOST.COM**



YOUR INFORMATION

NAME : _____ **PHONE :** _____

STREET ADDRESS : _____

CITY : _____ **STATE :** _____ **ZIP :** _____

EMAIL : _____

PAYMENT : ☐  ☐  ☐ CHECK ☐ DISCOVER ☐  ☐ OTHER

SIGNATURE : _____ **ACCOUNT NUMBER :** _____

EXP DATE : _____

PLACE YOUR AD ONLINE AT WWW.TRUCKANDEQUIPMENTPOST.COM

STANDARD PHOTO AD # ISSUES

☐ **\$28 FOR 1 ISSUE (2 WEEKS)** ☐

☐ **\$50 FOR 2 ISSUES (4 WEEKS)** ☐

JUMBO PHOTO AD

☐ **\$55 FOR 1 ISSUE (2 WEEKS)** ☐

☐ **\$100 FOR 2 ISSUES (4 WEEKS)** ☐

PHOTO AD



Your description goes here as follows:
Year, Make, Model, Features, Price, Town
& State, Phone

PAYMENT ENCLOSED \$ _____ EACH ISSUE RUNS FOR 2 WEEKS

AD TEXT _____

*1 item per ad please. We reserve the right to edit or refuse ad content.

SUBSCRIPTION RATES INCLUDE FIRST CLASS SHIPPING.

MAILED TO YOUR HOME OR BUSINESS

☐ **\$55.00 13 ISSUES** ☐ **\$80.00 26 ISSUES**

**Just email Ads@TruckandEquipmentPost.com
and type "BAG MY MAG" in the subject line.**

NEW! WE'LL EMAIL THE MAGAZINE TO YOU FOR FREE

One Item Per Ad Please. Truck And Equipment Post makes every effort to ensure ads are published accurately. Truck And Equipment Post and its staff will not be held responsible or liable for typographical errors or misprints. Truck And Equipment Post reserves the right to edit, abbreviate, remove or refuse any ads/content at its discretion. Copyright of Ads: By agreeing to place an ad with Truck And Equipment Post, you hereby grant Truck And Equipment Post the right to display and publish all or part of the advertisement under United States copyright laws.



FINANCING FOR EQUIPMENT, TRUCKS, TRAILERS & More!

866-633-6003 PRE-APPROVED AUCTION LOANS

PATRIOT FINANCIAL HAS HELPED 1000'S OF BUSINESS OWNERS GROW THEIR BUSINESS.



FINANCING SOLUTIONS FOR SMALL BUSINESSES AND MID-SIZED COMPANIES

- Fast And Simple Approval Process
 - 2-4 Hour Turn Around
- 0 Down 60 Or 72 Months With Qualified Credit & Time In Business
 - No Age Restrictions
- No Prepayment Penalties After 12 Months For Qualified Credit And Time In Business
 - All Credits Welcome
 - Competitive Rates
 - Flexible Terms
- Customized Solutions
- Experienced Professionals

CALL FOR MORE INFO 866-633-6003



Auction Financing

Get a pre-approved loan for auctions. We work with several auction houses. See our website for auction schedules.



Dealer Solutions Financing Plans

We work directly with dealers to help finance customers having bank financing challenges.

Patriot can help finalize your deals.

Easy application process.

<https://www.patriotfinancialllc.com/apply-now/>

PATRIOT FINANCIAL LLC

FOR MORE INFO, CALL MIKE - 866-633-6003

407 W Lincoln Hwy.

Suite 300

Exton, PA 19341

Visit Our Website:

www.PatriotFinancialLLC.com

PATRIOT ALWAYS FINDS A WAY TO SAY YES | WE WILL GET YOU FINANCED



SANDER CHAINS
USA Made
All Makes
300 In Stock

S.A. McLean
207-793-4267



622 Elm St, Limerick, ME • www.s-a-mclean.com



HIGHWAY SALT BRINE PRODUCTION UNIT. W/3000 Gallon Tank



13' SWENSON.
Stainless Steel Dump
& Sander Body

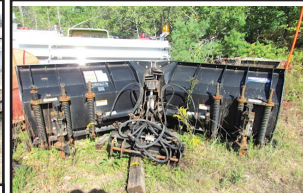

**12' HIGHWAY POWER
ANGLE V- PLOW**



MACK. 4x4, Snowblower Unit, 7k Miles



OSHKOSH. 6x6



TRACKLESS MT5. Diesel Power, 7' Snowblower



10' DUMP/SANDER BODY.
Stainless Steel



CAT 966B LOADER.



JOHN DEERE 544H LOADER.
6600 Hours, With P/A Plow & Wing Quick Hitch

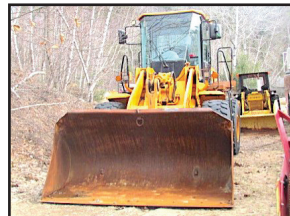

HYUNDAI 757-7.
Wheel Loader



1994 FORD F700 CAB & CHASSIS. Cummins, Automatic, 20k Miles, Under CDL



1998 INT'L 2574. 14.5 ft. Of Frame, Automatic, Cummins, 14k Miles, No Rust.



1994 FREIGHTLINER E-ONE. 24k Miles, 300 Hp



1998 INTERNATIONAL 4800. Four Wheel Drive, Automatic, 14k Miles, 14 Ft Of Frame.



WARREN 10' ALUMINUM DUMP BODY



STEWART STEVENSON. 4x4, Automatic



STEWART STEVENSON 4X4. Automatic, 1,000 Gallon Tank Brush Truck



2004 INTERNATIONAL CAB & CHASSIS. 4x4, DT 466, Automatic



INTERNATIONAL 2574 CAB & CHASSIS. Automatic, 300 Cummins, 24k Miles



PLOW GUIDES

1308005	26" Yellow Plow Guide Bolt on Base	\$22.79
1308105	28" Orange Plow Guide Bolt on Base	\$27.99
1308110	36" Orange Plow Guide Bolt on Base	\$38.97
1308111	36" Orange Plow Guide Stud Base	\$42.99
1308115	48" Orange Plow Guide Bolt on Base	\$39.99

Snowplow Replacement Parts



EMERGENCY LIGHTING: VARIOUS MODELS IN STOCK



Buyers SAM

Low-Temp
Blue Hydraulic Fluid
Quart
1307005



\$11.59 each

\$125.16 case of 12

\$556.20 5 cases of 12

CUTTING EDGES IN STOCK - CALL FOR PRICING 508-586-1666

**920 W. Chestnut St.
Brockton, MA 02301**

CHEVROLET, BUICK, GMC OF ATTLEBORO

A Priority Automotive Dealership

**ROUTE 1, BETWEEN 95 + 295
SOUTH ATTLEBORO, MA**

508-761-4800

PLENTY OF NEW GMC TRUCKS AVAILABLE

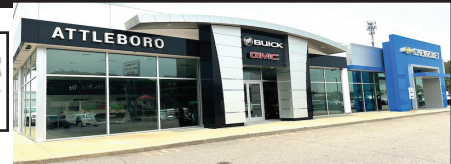

2026 K1500 8' BED

V-8, NICELY EQUIPPED.
#26061G SALE PRICE INCLUDED GM
TRADE-IN REBATE.

\$44,660



2026 CANYON AT4X

INCLUDES AT4 LIFT KIT.
#26007G

\$60,715



**2026 K2500 DENALI ULTIMATE
DURAMAX DIESEL**

22" BLACK WHEELS, PLOW PREP.,
5TH WHEEL PKG. #26065G

\$101,930



**2026 K2500 DENALI
DURAMAX DIESEL**

DENALI RESERVE PKG., MAX TRAILERING
PKG., PLOW PREP. #26023G

\$91,385



2026 K1500 AT4X

6.2L V-8, ACTIVE EXHAUST,
KICKER TAILGATE AUDIO SYSTEM.
#26019G

\$84,385



2026 K2500 CREW CAB SLT

SLT CONV. PKG., SPRAY LINER,
PREFERRED PKG., HD SAFETY PKG.,
PLOW PREP. #26054G

\$73,915



**2024 K3500 CREWCAB SLT
DURAMAX DIESEL**

8' BED
SLT PREMIUM PKG., X-31 OFF
ROAD PKG. #24219G

\$83,875



**2026 K3500 DENALI DUALY
DURAMAX DIESEL**

DENALI RESERVE PKG., PLOW
PREP., 5TH WHEEL PKG.
#26108G

\$95,110



2026 K2500 CREW CAB SLE

VALUE PKG. PREFERRED PKG.,
PLOW PREP. #26017G

\$66,315



2026 K3500 DOUBLE CAB

CONV. PKG., SPRAY LINER,
ALUM. WHEELS, PLOW PREP.,
ASSIST STEPS, X-31 OFF ROAD
SUSP. #26084G

\$59,175



2025 K2500 UTILITY

CONV. PKG., PLOW PREP.
#25234G

\$76,000



2024 C2500 UTILITY

READING CLASSIC II BODY,
STROBES, ELECTRIC LOCKS,
SPRAY LINER. #24210G

\$71,840

**** PLUS OVER 50 MORE AVAILABLE ****



WWW.CHEVROLETBUICKGMCOFATTLEBORO.COM



CHEVROLET, BUICK, GMC OF ATTLEBORO

A Priority Automotive Dealership

**ROUTE 1, BETWEEN 95 + 295
SOUTH ATTLEBORO, MA**

508-761-4800

PLENTY OF NEW CHEVROLET TRUCKS AVAILABLE

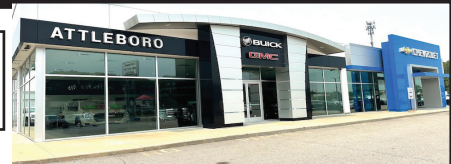

**2025 EXPRESS ONE TON
EXTENDED VAN**



9900 GVW, V-8, TRAILER PKG.,
ALL THE OPTIONS. #25422H

\$53,885

**2025 K3500 DUMP TRUCK
DURAMAX DIESEL**



14,000 GVE, PLOW PREP., HITCH,
COVER, CONV. PKG. #25411H

\$81,000

**2025 K3500 LT CREW CAB UTILITY
DURAMAX DIESEL**



DARK GREEN METALLIC, BUCKET SEATS,
REMOTE START, HEATED SEATS.

#25074H

\$95,300

2024 KUV



9,900 GVW, LOW ROOF,
NICELY EQUIPPED. #24414H

\$71,895

2025 DURACUBE MAX 10'



9,900 GVW, ELEC. BODY LOCKS,
LADDER RACKS, SHELVING. #25141H

\$69,000

**2024 LCF 4500
14' BOX + LIFT GATE**



14,500 GVW, POWER MIRRORS,
KEYLESS ENTRY, 14' ALUM. BOX,
2500# LIFT-GATE.

\$91,995

**2024 K3500 12' LANDSCAPE DUMP
DURAMAX DIESEL**

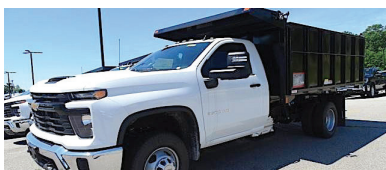

14,000 LB GVW, HITCH, COVER, TRAILER
BRAKE, SIDE DOOR, REAR BARN DOORS.

#24311H

\$84,572

2025 K2500 DOUBLE CAB UTILITY



PLOW PREP., CONV. PKG., TRAILER
BRAKE

AND HITCH. #25120H

\$75,000

2024 4500 14' BOX



14,200 GVW, FANCY CHASSIS SPECS.,
TRANSLUCENT ROOF, RAMP, TIE-DOWN
HOOKS. #24409H

\$66,000

2025 COLORADO ZR2



FULL OFF-ROAD SPECS.
INCLUDES LIGHT BAR, SHOCKS,
STEPS, SUNROOF. #25385H

\$63,260

2025 K3500 12' RACK BODY



PLOW PREP., CONV. PKG.,
40" RACKS. #25398H

\$69,995

2025 K2500 DOUBLE CAB



CUSTOM VALUE PKG., SPRAY LINER,
PLOW PREP. #25341H

\$57,380



WWW.CHEVROLETBUICKGMCOFATTLEBORO.COM



THIS AD IS COPYRIGHTED & OWNED BY TRUCK AND EQUIPMENT POST

CHEVROLET, BUICK, GMC OF ATTLEBORO

A Priority Automotive Dealership

**ROUTE 1, BETWEEN 95 + 295
SOUTH ATTLEBORO, MA**

508-761-4800

CHEVROLET'S MEDIUM DUTY TRUCK CENTER



- *REGULAR CABS, TILT CABS, CREW CABS 2WD OR 4WD
- *GVW'S UP TO 25,950 BODY LENGTHS UP TO 22'
- *DUMPS, PLATFORM/ RACKS, SWITCH-N-GO, CAR CARRIERS, TOW TRUCKS, SERVICE BODIES, MOVING VANS. IF YOU NEED IT DONE, WE CAN DO IT.
- *FULL SERVICE WITH 30,000LB. LIFTS.
- *GM'S #1 FLEET DEALER IN SE MA., RI, CT.

CALL OUR COMMERCIAL TEAM. "YOU'LL BE GLAD YOU DID !"

2024 K6500 DUMP



22,500 GVW, BACKPACK,
9' DUMP BODY, HITCH, ELECTRIC COVER.
#24351H PRICE INCLUDES REBATE.

\$97,860

2023 C6500 20' MOVING VAN



23,500 GVW, ALUM-GATE, E-TRACK,
SIDEDOOR. #23119H
PRICE INCLUDES REBATE.

\$99,995

2024 LCF LANDSCAPE DUMP



14,500 GVW, HITCH, SIDE DOOR,
READY TO WORK. #24002H
SALE PRICE INCLUDES REBATES.

\$88,205

**2024 K3500 12' LANDSCAPE DUMP
DURAMAX DIESEL**



14,000 LB GVW, HITCH, COVER,
TRAILER BRAKE, SIDE DOOR, REAR BARN
DOORS. #24311H

\$84,572

**2025 K3500 DUMP TRUCK
DURAMAX DIESEL**



14,000 GVW, PLOW PREP., HITCH,
COVER, CONV. PKG. #25411H

\$81,000

**2024 LCF 4500
14' BOX + LIFT GATE**



14,500 GVW, POWER MIRRORS,
KEYLESS ENTRY, 14' ALUM. BOX,
2500# LIFT-GATE.

\$91,995

**2024 K5500 CHASSIS
CREW CAB**



19,500 GVW., DUMP SPECS.
#24390H. PRICE INCLUDES GM
INCENTIVES

\$71,287

2024 KUV



9,900 GVW, LOW ROOF, NICELY
EQUIPPED. #24414H

\$71,895

2025 DURACUBE MAX 10'



9,900 GVW, ELECTRIC BODY LOCKS,
LADDER RACKS, SHELVING.
#25141H

\$69,000



WWW.CHEVROLETBUICKGMCOFATTLEBORO.COM



THIS AD IS COPYRIGHTED & OWNED BY TRUCK AND EQUIPMENT POST

MOBILE DPF & ENGINE CLEANING — DONE RIGHT.

Restore power. Clean the engine.
Improve MPG. Stay on the road.



- ✓ Mobile DPF Cleaning & Forced Regens
- ✓ Hydrogen Engine Carbon Cleaning
- ✓ No Engine Disassembly
- ✓ Power & Fuel Economy Restoration
- ✓ On-Site & Emergency Service.



Norfolk, Massachusetts

 (508) 734-0003

www.soot-rid.com



DIMMICK GROUP PETERBILT
1-800-NEW-PETE
1-800-639-7383



DIMMICK GROUP PETERBILT



NEW 2024 LIDDELL 60 TON. Flat Deck Detachable, 102" Swing/Set-Up For A Neck Extension, Lift Axle, Aluminum Outers, 24.5 Tires, Rear Strobe, Wheel Covers. Must Go!



2025 TALBERT 55 TON.
Available In All Our Locations



2023 PETERBILT 389 SLEEPER. Cummins 565 HP, 131,629 Miles, **\$175,000. South Royalton, VT**



NEW 2025 PETERBILT 589 CAR HAULER. X15 Cummins 565HP, 264" Wheelbase, 40k Rears, 58" Flat Top Sleeper, Platinum Interior. **Utica, NY**



FELLING TAG TRAILERS. Multiple in stock, NH & VT



2016 INTERNATIONAL 4300 VACCU/ SEPTIC TRUCK. Cummins Eaton, Automatic, 270,000 Miles, **\$44,900 Bow, NH**



2025 PETERBILT 537 DUMP TRUCK. Brand New, PX-9 350 HP, Allison Automatic Transmission, 11' Dump Body. **Bow, NH**



2025 PETERBILT 536. w/ NRC 22' 20TB, Brand New, **Colchester, VT**



NEW FELLING FT-60-3LP. Bi-Fold Ramps, Tool Boxes, 22.5 Tires, Full Air Ride, **South Royalton, VT**



2026 PETERBILT 536. 26'x102" Marion Van Body, 3,300 lb Galvanized Liftgate, E-Track, Cummins PX-7, 8 Speed Automated, Polish Aluminum Wheels, 26,000 GVW, **South Royalton, VT**



2026 PETE T/A DUMP. Cummins 565 HP, Automatic, 80,000 GVW, 17'6" MAC Body, Scuttle Chute, 6 In Stock, Various Colors, Ready To Go, **All Locations**

Royalton VT
802-763-2585

Colchester VT
802-654-4420

Bow NH
603-225-6666

Albany NY
518-459-1122

Newburgh NY
845-245-4042

Champlain NY
518-298-3835

Owego NY
607-687-1200

Rochester NY
585-321-5250

Syracuse NY
315-432-1122

Utica NY
315-732-4300



**SCHMIDT PORTABLE
ABRASIVE BLASTERS FOR
RENT OR
PURCHASE.**
Call Rapid Prep
877-529-2124



UNITED
ROTARY BRUSH CORPORATION
Atlantic
Plow Blades



United Rotary Brush Corp

Need Spreader Chains?

ckiley@united-rotary.com
(774)226-1300



**Brooms
Cutting edges
Snow plows**



Hinkler Daniels Plows

RENTAL WITH OPERATOR

PORTABLE JAW CRUSHER AND IMPACT CRUSHER



DAY-WEEK-MONTHLY RATES
80' STACKER AND
EXCAVATOR AVAILABLE

NEW ENGLAND
CALL KEN
508-328-0028



**Bentons Heavy
Equipment Repair**
(860) 917-6048

Veteran Owned and Operated

**On Site Service Repairs, Preventative
Maintenance and Diagnostics**

Servicing CT, RI, MA & The Northeast

Bentonsheavyequipment@outlook.com



Visit Us On Facebook



AWD



**\$110 Per
Wheel Polish**



Service & Mechanic On Site

**ACUSHNET WHEEL
POLISHING**

Used Rims Available

508-509-2014

**62 SOUTH MAIN ST.,
ACUSHNET, MA**

63 Bridge St
Salem, MA 01970
(978) 745-2500



105 County Rd
Ipswich, MA 01938
(978) 356-2916

INTRODUCING THE ONE AND ONLY

SWITCH-N-GO

CLASS 3 INTERCHANGEABLE TRUCK BODY SYSTEM[®]

FITS FORD F350 60" CA STRAIGHT FRAME CHASSIS

Lightweight construction to help maximize payload
Low profile design

* Patents
Pending

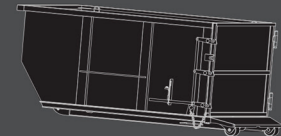
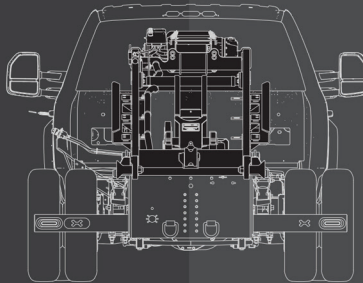
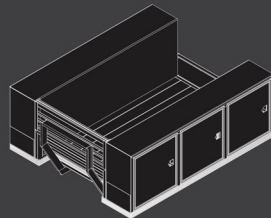
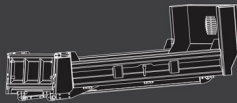

**BODIES IN STOCK & AVAILABLE at B&C!
CALL FOR PRICING**

**8' MEDIUM DUTY DROP BOX
WITH 1' APRON**

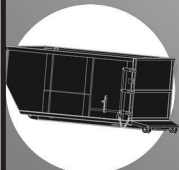

**8' DUMP BODY WITH 12" STEEL
FOLDDOWN SIDES AND 1' APRON**

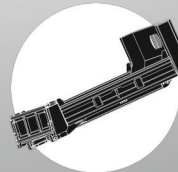

**WHY CHOOSE
A SWITCH-N-GO
SYSTEM?**

- Interchangeable truck bodies
- Ground level loading
- Change truck with the weather
(trucks don't sit idle during off-seasons)
- More efficient use of your chassis
- No CDL required

1-800-322-1111



Truck Bodies & Equipment
www.BrakeandClutch.com



LOOKING FOR
SEMI-TRUCK
TIRES?

CALL 508-509-2014



THOMAS SKIDSTEER. Diesel, Forks, Snow Bucket, Reg Bucket, Snow Pusher, 2800 Hours, 2nd Owner, 5 Ton Trailer That Needs Work Included, Asking **\$11,500 OBO.** 413-326-0645, No Texts, Calls Only!

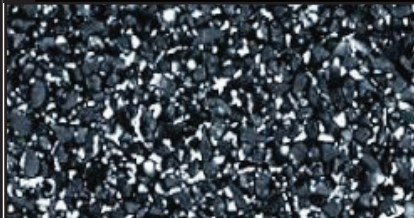

BLACK BEAUTY STEEL GRIT ABRASIVES.
ideal for smooth painting and coating adhesion.
RAPID PREP 877-529-2124

Turnkey Tool And Equipment Rental BUSINESS FOR SALE

Established In 2007

Central/Southern New Hampshire

Email mfraserco@gmail.com



11 Commercial Way
Milford, MA 01757

HILLVIEW EQUIPMENT

SALES & RENTALS 24/7 • 508-474-8063

*Rt. 495 to exit 48,
Route 109W,
Left to Birch St,
right to Industrial Dr.
Left to Commercial Way*



2017 CAT 315F LCR Blade, Piping, 4800 Hours. **\$119,000**



2015 CAT 336FL, 7,000 Hrs., Thumb, Coupler, Aircon. Ready To Work! **\$159,000**



2018 CAT 320 NEXT GEN 3000 Hours, Piping, Aircon, Heat, Clean Machine. **\$129,000**



2012 LULL 1044 4,000 Hours, Erops, Cabin. **\$69,000**



2018 CATERPILLAR 725C With Tailgate, 9,100 Hrs., Ready To Work **\$159,000**



2018 CATERPILLAR 312F 6,000 Hrs, Wide Pads, Aircon, Nice Machine. **\$89,000**



2014 CATERPILLAR 320E 4,000 Hrs, Piping, Aircon, Very Clean. **\$119,000**



2017 CATERPILLAR 314F CR 5,400 Hrs, Blade, Piping, Aircon. **\$99,000**



2007 CAT 315C 5,400 Hours, Aircon, 55 Feet Long Reach. **\$99,000**



2020 CAT 910M 3,000 Hours, Quick Coupler. **\$99,000**



2015 CAT 320E 7500 Hours, Aircon, Thumb, Quick Coupler. **\$89,000**



2010 KOMATSU D21 1700 Hours, Drops, Nice Machine. **\$45,000**



2011 CAT 308D 4500 Hours, Thumb, Blade. **\$65,000**



2008 CAT D3K LGP 1200 Hours, Aircon, 90% Under-Carriage. **\$79,000**



2013 IHI 75 CRAWLER Only 1500 Hours, Single Owner, Excellent Condition. **\$69,000**

www.HillviewEquipment.com



Commercial
Vehicle Center

JACK MADDEN FORD

781-762-4200



2024 FORD TRANSIT 250 CARGO VAN. V6, Auto w/OD, AC, P/W, Rear Camera, Limited Slip, stk#22914.



**NEW FORD
F350 SD XL
READING
UTILITY
4WD. 6.7L V8
TURBO DIESEL,
14K GVW,
STK#G02767**



**2025 FORD
F350 SD XL
CRYSTEEL
DUMP 4WD. 7.3L
V8 GAS, 14K
GVW, SNOW
PLOW PREP,
STK#27874**

see more photos on our website WWW.JACKMADDENFORD.COM



**NEW CAB &
CHASSIS:
350-450-550
SUPER CABS,
REGULAR
CABS.**

READY TO GO



**2026 E350
SD ENCLOSED
UTILITY SWD:
POWER GROUP,
KEYLESS
ENTRY,
BLUE OOTH.
STK#33968**



**NEW FORD F350 SD
9' SUPER HAULER
LANDSCAPE
BODY 4WD. 6.7L
POWER STROKE
DIESEL, 14K GVW,
SNOWPLOW PREP,
STK#17252**



**2025 FORD
FF650 SD AIR-
FLO DUMP. 7.3L
GAS, AUTO,
PLATE, HITCH,
POWER GROUP,
STK#6758**

**LARGEST
STOCKING
SUPER DUTY
DEALER**

JACK MADDEN FORD

825 Providence Hwy Rt.1 Norwood, MA
781-762-4200



Commercial
Vehicle Center

*All prices include incentives for qualified buyers. For trade assist, must have 2018 or newer trade. All vehicles require dealer financing. Some prices include snowplow incentives. See dealer for complete details.



Commercial
Vehicle Center

JACK MADDEN FORD

781-762-4200



LOW RATE FINANCING ON SUPER DUTY TRUCKS AVAILABLE

New & pre-owned TRANSIT CARGO VANS. All sizes available.

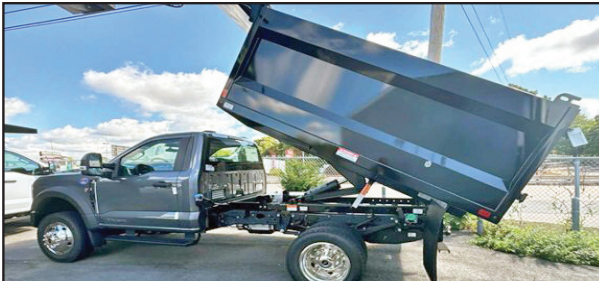

2024 FORD F-550 SD XL 4WD DRW W/9' SUPER HAULER LANDSCAPE BODY. 6.7L Diesel, 19500 GVW, Tow Pkg, stk#17329.



NEW 2025 FORD E-450SD 14' ROCKPORT WORKPORT UTILITY: DRQ, 7.3L GAS, AUTO, POWER GROUP.



NEW FORD TRANSIT 350 SERVICE BODY AWD, STK#69470.



NEW 2025 E350 12' AEROCCELL CUTAWAY. STK# 30217.



2026 E350 SD ENCLOSED UTILITY: SRW, POWER GROUP, BLUE TOOTH, KEYLESS. STK.#33968



NEW FORD E-350 COMMERCIAL CUTAWAY WITH 16' AEROCCELL BOX TRUCK. STK#23914.

**LARGEST
STOCKING
SUPER DUTY
DEALER**

JACK MADDEN FORD

825 Providence Hwy Rt.1 Norwood, MA
781-762-4200



Commercial
Vehicle Center

*All prices include incentives for qualified buyers. For trade assist, must have 2017 or new trade. All vehicles require dealer financing. Some prices include snowplow incentives. See dealer for complete details.

TOP RATED PRODUCTS FOR YOU

**WASHED STONE
PROCESSED GRAVEL
SAND
TOP SOIL
RIP RAP
FILL**



**Please Call for pricing
401-447-2777**



NORTHEASTERN PETROLEUM SERVICE & SUPPLY

617-522-8390 Ext 103 • 51 B St. Bay 2 Hanover, Ma

Financing Available - After Hours Call 617-696-1979

**We Are Looking For Newer Tank Trucks To List, Dual Equipped, Tandems & Auto. Trans,
Can Sell From Your Location**

Jerry Mello Cell: 617-799-1461 24/7 Email: jerrym@nepss.com

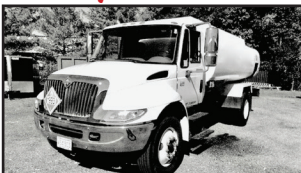

**2007 IH. Automatic, DT466,
156K Miles, 2 Compt
2000/800 Gal, 4E Neptune
Meter, Go To Work Condition,
\$29,000/BO**



**1995 FORD L8000. Trans Tech 2,700
Gal, 2 Comp, Needs New Engine 8.3L
Cummins, Automatic, Must Tow, 6-94
Bikini, \$9,000 W/ LCR Printer OR
\$6,000 W/Out LCR Printer**

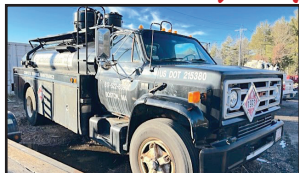

**SITE TRUCK. 1985 GMC EXTRA
THICK STEEL TANK. Detroit Engine,
5+2 Trans, 1500/500 Gal Compts
Testing Top & Bottom All Liquids,
3" Pump, Good Cond, \$7,500/BO**



MUST TOW

**1993 GMC TOPCAT. Trans Tech
2,800 Gal Tank, 10-92 Bikini, CAT
3126, 6 Speed, New Tires, 187,000
Miles, \$9,000 W/LCR Printer OR
\$6,000 W/Out LCR Printer**



**HIGHLAND IN STOCK
NEW. 1000 Gal 2 Wall Skid
Tanks. 10-GA, Other Sizes
Available**



**1000 GALLON TANK. Diesel Only,
4' X 12', 10 GA, UL-142 DW Skid, HD
3/4 HP Pump & Water Absorb Filter
Used One Month On Our Job. New
\$13,500. Slightly Used \$10,900 FOB
Hanover**



**2002 TANK & PUMP, 5000
Gallon 2 Wall Diesel Tank,
2 Suction Pumps, Excellent
Condition, Will Deliver, \$19,000.
Call 617-799-1461**



**2012 FORD TRANSIT
CONNECT XLT. 101,557 Miles,
Shelves, Serviced And Ready To
Work, Tires 60%, \$11,900**

SOME TRUCKS AT CUSTOMER LOCATIONS

Serving You Since 2009

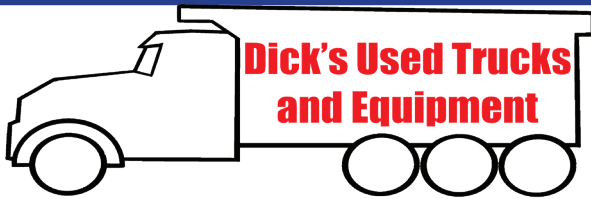

207-623-4239



2005 CAT 930G LOADER.
Hydraulic Quick Release Bucket,
Auxiliary Hydraulics, **\$38,000**



KNUCKLE CRANE

1994 INTERNATIONAL 4300.
DT466, Steel Flatbed Body,
Knuckle Boom Crane, **\$9,500**



2000 CAT 416C BACKHOE. 4x4, Extend-A-Hoe, Hydraulic Quick Change, Side Dump Bucket, Twister Wrist, Rebuilt Engine, **\$25,000**



1996 JOHN DEERE 410D BACKHOE.
4X4, Extend-A-Hoe, Auxiliary Hydraulics, Hydraulic Disconnect, **\$20,000**



JOHN DEERE 570A GRADER.
Enclosed Cab, Moldboard, Front Blade, **\$19,500**



1998 FORD OIL TRUCK. 2 Compartment, 7 Speed, Cat Engine



1987 FORD L8000 WATER TRUCK. CAT 3208T, 5+2 Speed, Water Tank, Pump, **\$7,500**



2009 MAC DUMP TRAILER.
Tri Axle, Air Ride Lift Axle, Barn Door, **\$40,000**



2012 JOHN DEERE 310SJ BACKHOE.
4X4, Full Cab, Expanda Hoe, Wrist With 3 Buckets, **\$38,000**



DRESSER D66 VIBRATORY COMPACTOR. Smooth Drum, **\$9,500**



CATERPILLAR 814. Semi U Blade, Very Good Rubber, **\$14,000**



2007 CASE 430 SKID STEER.
OROPS, Quick Change Bucket, Auxiliary Hydraulics, **\$14,000**

Dick's Used Trucks & Equipment • 146 River Road, Chelsea, Maine



**2012 FORD F550
4X4 CAB & CHASSIS.**

198K Miles, Under-Hood PTO,
New Motor At 130K, New
Transmission At 175K, Maintained And
Runs Well, 84" Cab To Axle,
\$16,000 OBO. 203-917-2379

Coletta's Sales & Service

For all of your truck, trailer, and truck body needs

- ★ **Collision Center**
- ★ **Vehicle Service & Inspection**
- ★ **Towing & Road Service**
- ★ **Equipment Hauling**
- ★ **Part Sales & Delivery**
- ★ **Authorized Morgan Truck Body Distributor**



250 Niantic Ave, Providence RI 02907
www.colettas.com

401-421-3232

**2017 CHEVY 3500
SRW CUBE VAN.**

6L V8, Auto, AC, Tilt, Limited
Slip Dif, Barn Doors, 142K,
One Owner, Fleet Maintained,
\$13,900., Westport, MA
508-636-5050



2002 STERLING LT9500 10-WHEEL DUMP. 209K Miles, CAT C10 350HP, 8 Sp, 445 Tires on 20K Front, 11-24.5 On 52K Rear, 72K GVW, 4.89 Ratio, Full Locking Rears, Dual Steering Boxes, 14' Rugged Dump Body, New Radiator, Pinfle On Rear, 11' Highway Plow, Easily Removable Harness, **\$36,500 OBR.** 508-269-1515

BEAM TRUCK & BODY INC.

433 CUMBERLAND HILL ROAD, WOONSOCKET, RI 02895

RI Dealer #647

401-767-2639



NEW - USED & RECONDITIONED DISPOSAL EQUIPMENT



2004 KENWORTH T800:
396,914 MILES, AMERICAN 75,000#
ROLL-OFF, CAT C12 W/ FULLER 8LL, 60,000#
GVW CALL FOR MORE DETAILS !

**IN STOCK READY TO
INSTALL
NEW EQUIPMENT**
* HAD-185-120-36/54"
* T40S AMERICAN
PALFINGER
* 20' BOX WITH WALTCO
LIFT-GATE 2500LBS. \$6,000



**2000 INTERNATIONAL WITH
2023AMERICAN / PALFINGER 250S
HOOK-LIFT, LOW MILES.
\$70,000**



2010 INTERNATIONAL 7400:
42,000 MILES W/ HEIL 22 YD.
AUTOMATED PACKER. **\$60,000**
WILL SPLIT.



**GOOD USED 2020 PAKMOR 16 YARD
REAR LOADER. HAS REEVING
SYSTEM, CANNOT GO ON AN UNDER
CDL CHASSIS, 33K OR GREATER.**

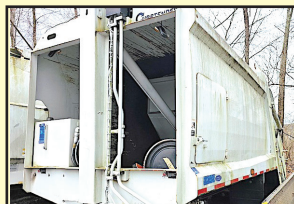

**20 YARD CURBTENDER
GOOD USED 2017 UNIT.**

**STELLAR NXT18L HOOK
LIFTS IN STOCK !
NEEDS 120" TO 130"
CA. DOES 10' TO 14'
CONTAINERS.
36" / 54" MANUALLY
ADJUSTABLE HOOK
HEIGHT. PERFECT FOR
F-600'S**

WWW.BEAMTRUCK.NET



Fowler's Auto Wrecking Inc.

Belldown Recycling Center



860-267-7140 • 24 Old Coach Rd East Hampton, CT

Detroit Series 60 12.7L Engines

EGR DDEC-IV

NON-EGR DDEC-IV

Good Running Take Out Engines

Recent Remanufactured Engines

Core Engines

Engine Accessories

6 Month & 1 Year Warranties Available

Call Today For Pricing

CALL: 860-267-7140

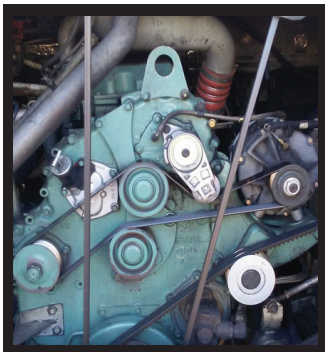

Complete Coaches For Parts

- MCI, Vanhool, and Prevost Buses For Parts
- Compressors, Condenser & Evaporator Motors
- Wheels, Tires, Suspension & Brake Parts
- Electrical Parts, Interior & Exterior Lighting
- Tag Axles & Drive Axles
- Compartment, Service, and Entrance Doors
- Fiberglass Body Panels & Glass
- Complete Electric Wiper Conversion Kits
- Radiators, Intercoolers, and Condensers
- Standard 6 Month Warranty On All Parts



**Buses Are Not Intended
For Resale - Salvage Titles**



Allison B500 Transmissions

- Allison B500 With or Without Retarders
- Good Running Take Outs
- Recent Remanufactured Units
- Core Transmissions
- Allison Shift Pad Selectors
- Allison TCM (Transmission Control Modules)
- Standard 6 Month Warranty
- Call Today For Pricing

CALL: 860-267-7140



2004 INTERNATIONAL 4300 TOW TRUCK.

DT466 W/ 6
Speed Eaton,
282K Miles, 33K
GVWR With
Wheel Lift,
Ready For Work
\$24,000.

JP RIVARD Trailer Sales Inc

Call Matt - 508-962-4543
 Matt@jprivard.com • JPRivard.com
 Locations in Ayer, MA and Devens, MA

We Deliver Storage Solutions

60 PLUS YEARS SERVING THE
NORTHEAST AREA

Over 150 Containers – In Stock
With Choice Odd Sizes & Specs

FAST Delivery Is Available

Always Best Customer Service

10' ONE TRIP CONTAINERS



(8) New Never
Loaded 10'
Containers.
Actual Size:
9'7" Long, 7'5"
Wide, 8'3" Tall

40' HIGH CUBE DOUBLE DOORS



40' High Cube
Container, Doors
On Each End.
Green.
\$6,200
Delivered
Locally

NEW 20' – TWO SIDE DOORS



20' NEW
ONE TRIP.
End Doors,
2 Side Doors,
From \$6,200

20' HIGH CUBE



2 New One Trip
20' High Cube,
9'6" Full Open
Side, Hard To
Find.
From
\$7,500



20' 1 TRIP - HIGH OPTIONS



FROM \$3,200

(50) New 20' One Trip Containers
Beige, Light Grey And Green, Some Lightly
Dented

20' & 40' HIGH CUBE



New 20' &
40' High
Cube
Containers,
One Trip.
In Stock

40' HIGH CUBE 1 Trip, 4 Side Doors



New 40'
High Cube
Containers,
With 4 Side
Doors, \$9,800
Delivered
Locally

Sales Tax If Applicable + Delivery Is Not Included Unless Noted

JP RIVARD

Trailer Sales Inc

Call Matt - 508-962-4543
 Matt@jprivard.com • JPRivard.com
 Locations in Ayer, MA and Devens, MA

FULLY GALVANIZED UNDER SIDE



(50)
 HYUNDAI 53'
 - Spring Ride
 - Swing Doors
 - Mint
 Condition

\$16,900

LIFTGATE SALES & SERVICE

MAXON®

WALTCO

PALFINGER

LIFTGATES

Sales And Service For
 All Major Brands

RENTAL FLATBEDS & STEP DECKS



- NEW & USED
 48'X102" Rentals
 - Sliding Tandems
 - DOT Inspected
 - USED 48'X102"
 Combo Step Deck
 - Spread Axle Air
 Ride

STORAGE TRAILERS

LARGE GROUP OF
 48' & 53' STORAGE
 ONLY TRAILERS
 AVAILABLE.
 Some Insulated, Call
 Matt

NEW GALVANIZED TRAILERS



2027 DORSEY 48' STEP DECK
 COMBO. Galvanized, Great
 Specs. March 2026 Delivery

2027 DORSEY 45' FLATBED.
 Galvanized, Forklift Kit. March
 2026 Delivery

2027 DORSEY 36' FLATBED.
 Galvanized, Forklift Kit. March
 2026 Delivery

What Do We Service:

**BOX TRUCK &
 TRAILER
 REPAIR SERVICES**

- SEMI Trailers – All Types Of Repairs
- Box Trucks – Body, Liftgate & General Repairs
- Landscape Trailers – All Types Of Repairs
- Horse Trailers – All Types Of Repairs
- Fabrication Services
- Full Aluminum/Steel Welding
- PM Maintenance On Trucks & Trailers

We Rebuild Smash Bodies On Box Trucks
 & Semi Trailers

*** FINANCING & LONG TERM LEASES AVAILABLE

**939 John Stark Hwy.
Newport, NH**



REED TRUCK SERVICES

24/7 Heavy Duty Towing, Accident Recovery & Emergency Road Service

FLEETRITE

**287 Washington St.
Claremont, NH**

CLEANING THE BACK ROW! THESE GOTTA GO! CALL FOR MORE INFO. MAKE OFFERS!



4 IN STOCK

2009 FREIGHTLINER BUS.
Cummins, Allison, 2 Full Size Freightliners &
2 International CE300 Buses
Priced From \$1,800-\$5,800.



LIVE FLOOR

2005 STERLING L8500 DUMP/PLOW TRUCK.
C7 Cat, Allison, 44,000 GVW, Needs some work.
Live Floor Dump.



2006 FREIGHTLINER M2 112 LANAU DUMP BODY. 450 HP Mercedes, 16908LL Trans, 18 F/A, 46 R/A, Solid Truck, Used For Paving. **\$52,500.**



2010 FREIGHTLINER SLEEPER.
14 F/A, 46 R/A, DD15, 18 Spd, Wet System, Clean
Solid Truck, Used In Paving Company. **\$42,500.**

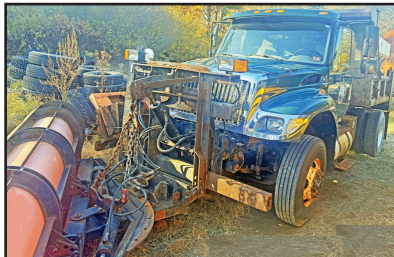

2004 INTERNATIONAL 7400. DT466, Allison,
Locking 30K Rear, Rev Plow, Wing With Or W/O
Newer SS Sander, Call For Price



2014 GMC/COLLINS BUS.
Gas, Auto, Wheel Chair Lift, **\$8,900.**
(Other Buses In Stock)

Email: scott@reedtruck.com • www.ReedTruck.com • 1-800-542-5032

**WANTED!!!
MACK TRUCKS**

**CAT, DEERE, BOBCAT EQUIP
IN ANY CONDITION
IMMEDIATE PAYMENT**



CALL JOHNNY MACK

**johnnymack107@gmail.com
HARTFORD, CT 860-883-1186**



2010 MACK CHU 613. Fuller 8-Speed, 44 Rears,
A/C, Power Windows, 349K Miles, Asking **\$49,999 OBO.**
401-486-8552

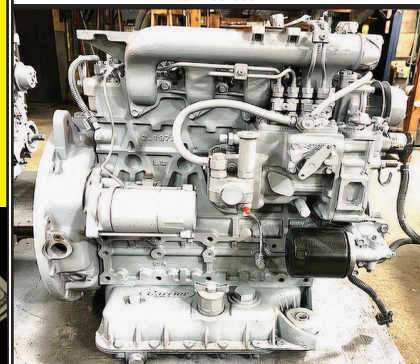

KUBOTA V2203 DIESEL ENGINE.
Used, Tested, Good Running, 4 Cylinder, 50
Gross HP Model, Can Be Used To Repower Your
Used Equipment, Video Available Of Engine
Running With Oil Pressure Gauge And Water,
\$2500. 860-680-1841



REED TRUCK SERVICES

24/7 Heavy Duty Towing, Accident Recovery & Emergency Road Service



**TRADES
ACCEPTED**

**939 John Stark
Hwy.
Newport, NH**



**287 Washington St.
Claremont, NH**

**HELP
WANTED**

• Authorized International Truck & Cummins • Sales • Service • Parts • Warranty •
All Makes Commercial Truck Parts, Sales, and Service

Email: scott@reedtruck.com • www.ReedTruck.com • 1-800-542-5032



2025 INTERNATIONAL HV507. L9
Cummins, Allison 3500, 20 F/A, 30 R/A,
Chalmers Susp, All Municipal Options!



2024 INTERNATIONAL CV515 4x4.
Fully Equipped With Plow Gear And Dump
Body.



2026 INTERNATIONAL HX620.
X15@565hp, 4700 RDS Allison, 20 F/A,
46 R/A, Ready For A 15' Dump.



2024 INTERNATIONAL HV613. A26,
Allison 4500, 22 F/A, 46 Locking Rears,
Hend HMX Suspension, In Stock!!



2024 INTERNATIONAL HX520. X15 Cummins,
Allison Auto 4500, 20/46 Axles, Air Ride, Aluminum
Wheels, Dump Body & Plow Gear Being Installed



2023 FREIGHTLINER 114SD DUMP W/Plow And
Wing. 470 HP, Allison 4500, 20 F/A, 46 R/A, Viking-
Cives Equipment, Low Miles.



2018 INTERNATIONAL 4300. Non CDL,
Cummins Engine, Allison Trans, AB, AR, 16'
Morgan Body, \$34,900., Will Separate



2023 INTERNATIONAL LT625. 13,200
F/A, 40 R/A, Cummins X15 450 HP, 10 Spd
Manual, Clean Tractor, 106K Miles, \$71,500.



2019 GMC 3500 DENALI CREW CAB 4x4.
Diesel 4x4, All Options, Well Maintained,
One Owner, One Driver, 115,500 Miles.

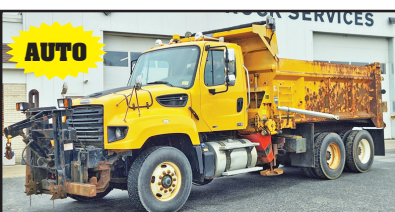

2012 FREIGHTLINER SD114. DD13 Engine,
Allison AUTO Trans, Everest 14' Live Floor Body,
Truck, Includes Plow And Wing Blades. Well
Maintained Muni Trade, \$49,900.



2004 - 2013 INTERNATIONAL 7400 Dump. 16
F/A, Locking 30 R/A, DT300 HP, Eng Brake, Allison,
AC, 40,780 GVW, Everest Gear, Plow, Wing, Sander,
Air To Rear, \$6,500. to \$26,500.



2020 International MV607 21' 20TB NRC
Galvanized Flatbed w/Underreach. 33K GVW, 300
HP Cummins, Allison, Rear Locker, AB, AR, AC,
Well Maintained, Stored Inside, Owner/Operated.
\$85,900.

**FAMILY
OWNED &
OPERATED
SINCE 1969**

HILLSIDE MOTORS

**800-D American Legion Highway (Rt. 177)
Westport, MA 02790
508-636-5050**

**Financing
Available
-Others in Stock**



SEE OUR OTHER PAGE – LAST PAGE OF CENTERFOLD – PAGE CF8



13,000 MILES

2016 FORD F350 DRW CREW CAB DUALY 2WD. 6.2L V8, Auto, AC, Tilt, 6 Passenger, Only 13,000 Miles, One Owner, Fleet Maintained, Southern Truck, Mint Condition, \$37,700.



4X4

2017 CHEVY SILVERADO 3500 HD CREW CAB 4X4 9' UTILITY. DRW. 6L V8, Auto, AC, 6-Passenger, PW, PL, 13,400 GVW, 60" CA, 129K, Fleet Maintained, \$32,900. (Will Separate, Others In Stock)



4X4

2015 GMC 2500 DOUBLE CAB 4X4 8' UTILITY. 6L V8, Auto, AC, PW, PL, Alloys, 6-Passenger, Rhino Liner, 102K, One Owner, Fleet Maintained, Very Well Kept, \$29,900.



ALUM FLATBED

2019 FORD F250 SD 8' ALUMINUM FLATBED W/ FOLDDOWN SIDES. RWD, 6L V8, Auto, AC, 9900 GVW, Fleet Maintained, One Owner, 93K, Excellent Condition, \$19,400. (Others Available Starting at \$9,800.)



38K 4X4

2024 CHEVROLET 2500 HD CREW CAB 8' UTILITY 4X4. w/Magnum Headache Rack. 6.6L V8 Gas, PW, PL, AC, 6-Passenger, Back-Up Camera, Bluetooth, Nav, Alloys, Privacy Glass, 38,000 Miles, One Owner, Factory Warranty, Pristine, \$51,900. (Others Avail.)



68K MILES

ONE TON

2017 FORD F350 REG. CAB 4X4 PICKUP. 6.2L V8, Auto, AC, PW, PL, Bluetooth, Back-Up Camera, Cloth Seats, 68K Miles, One Owner, Excellent Condition, \$28,400.

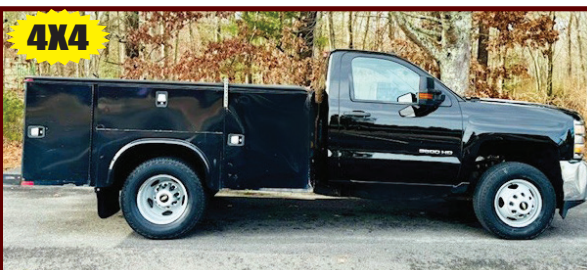

4X4

2019 CHEVY K3500 CAB & CHASSIS DRW 4X4. 6L V8, Auto, AC, PW, PL, 60" CA, Cosmetic Damage on Utility Body, Price Reflects That, 124K, One Owner, Fleet Maintained, \$28,800., (Others Available, Gas & Diesel)



4X4

ONE TON

SEVERAL IN STOCK

2017 - 2018 CHEVY K3500 4X4 SRW 8' ENCLOSED UTILITY W/POWER TAILGATE. 6L V8, Auto, AC, PL, 85K, One Owner, Fleet Maintained, Texas Truck, Never Seen A New England Winter, Pristine Condition, \$28,900. (As Cab/Chassis \$24,500.)

PLACE MOTOR Inc.*The "RIGHT PLACE" Since 1923***COMMERCIAL TRUCKS**

PHIL CROWLEY
866-449-7482 EXT. 213



19 Thompson Rd.
Rte. 193
Webster, MA.

**NEW 2024 FORD F-350 - F-600 4X4
CAB & CHASSIS SELL OFF**



***** FISHER PUSHERS AVAILABLE ***
10 TO 14 - 30 INCH HIGH AND UP**



**NEW 2024 FORD T-350
TRANSIT 12' BOX
SUPER BLOW OUT SPECIAL !
\$49,923**



**NEW 2026 FORD F-350 CAB AND
CHASSIS
4X4, 7.3L V8 ENGINE.
BLACK AND RED AVAILABLE !**



WHITE & BLUE
**NEW 2026 FORD TRANSIT 250 AWD
MEDIUM ROOF,
SEVERAL TO CHOOSE FROM.
CALL FOR MORE DETAILS !**



**NEW 2025 FORD F-750 CAB AND
CHASSIS
330 HP., DIFFERENT WHEEL
BASES AVAILABLE.
CALL FOR MORE DETAILS !**



DIESEL ENGINE
**NEW FORD F-450 & F-550 4X4
SUPER-CAB - CAB CHASSIS,
60 AND 84 CA.
SEVERAL TO CHOOSE FROM.
CALL FOR MORE DETAILS !**



**NEW 2026 FORD F-550 CREW
CAB 4X4
DIESEL, 84 CA.
CALL FOR MORE DETAILS !**

**All Factory Rebates Back To Deal*



**MASSACHUSETTS OLDEST FORD
DEALER SINCE 1923**





PLACE MOTOR Inc.

The "Right Place" Since 1923

COMMERCIAL TRUCKS

Call Phil Crowley "The Truck Guy"
866-449-7482 ext. 213



19 Thompson Rd.
Rte. 193 Webster, Ma.

NEW 2024 FORD F-250 - F-350 4X4 PICK-UP'S SELL-OFF !



**NEW 2025 FORD F-350
CREW CAB 4X4
LARIAT TRIM, 6.7L H.O.
POWER STROKE DIESEL,
POWER MOON ROOF
AND MUCH MORE !**



**NEW 2026 FORD F-250
REGULAR CAB
XLT TRIM, 7.3L V8 GAS
ENGINE AND MORE.
CALL FOR DETAILS !**



**NEW 2026 FORD F-250
SUPER-CAB 4X4
SHORT BED AND LONG
BED AVAILABLE !**



**NEW 2026 FORD F-350
REGULAR CAB 4X4
XLT TRIM, 6.7L DIESEL.
CALL FOR MORE
DETAILS !**



**NEW 2026 FORD E-350
12' AREOCELL
SINGLE REAR WHEEL.
IN STOCK !**



**NEW 2025 FORD F-550
CAB & CHASSIS 4X4
7.3L & 6.7L DIESELS,
60 AND 84 CA.
RED & WHITE
AVAILABLE !**

0% FOR 60 MONTHS - AVAILABLE ON XL TRIM PACKAGES ONLY IN LIEU OF REBATES. All Factory Rebates Back To Dealer*

WWW.PLACEMOTOR.COM



DEJANA
Truck and Utility Equipment



**COMMERCIAL
VEHICLE CENTER**



☎ 603-623-3669
 🌐 equipmentsales@tquip.com
 📧 @tquipsalesandrentals
 📍 603 Mammoth Road
 Londonderry, NH 03053

OVER 1,000 MACHINES & ATTACHMENTS IN OUR INVENTORY



2016 KOMATSU WA500-8 A/C, 140" 9CY GP BKT, TIER-4 FINAL, 4-SPD PWRSHFT, RIDE CTRL, ENG TURBO, DIFF LOCK, TRCTN CTRL, 875/65R29 RADIALS, 9,798 HRS **\$145,000**



2021 HITACHI ZW370-6 A/C, 121" 8.25CY GP BKT, 389HP ISUZU TIER04 FINAL DSL, RIDE CTRL, 29.5R25 RADIALS, ONLY 1 OWNER, 6,328 HRS **\$159,000**



2020 KOMATSU WA480-8 A/C, GEM HYD Q/C, 7CY GEM GP BKT, RIDE CTRL, TIER-4 FINAL DSL, 4-SPD PWRSHFT, TRANS, REAR CAM, 26.5R25 RADIALS, 2,980 HRS **\$179,000**



2020 CAT 910M A/C, 3RD & 4TH VALVE AUX HYD, HYD Q/C, 2.2CY GP BKT, RIDE CTRL, 16.9-24 TIRES, 392 HRS **\$125,000**



2014 CAT 908H2 CAB, A/C, 80" 1.4CY GP BUCKET, TIER-4 DIESEL, 400/70R20 TIRES, 4,648 HRS **\$49,000**



2019 CAT 907M A/C, 3RD VLV HYD, 55 HYD Q/C, 1.5CY GP BKT, 74HP TIER-4 DSL, HI-SPD TRVL, RIDE CTRL, 405/70R18 TIRES, 517+ HRS **\$79,500**



2017 CAT 906M A/C, AUX HYD, EURO HYD Q/C, 1.2CY BKT, TIER-3 DSL, 2-SPD, 405-70R18 RADIALS, 5,804 HRS **\$39,000**



2017 DEERE 324K CAB, A/C, 3RD VLV AUX HYD, 88" GP BKT, RIDE CTRL, 405/70R20 RADIALS, 2,301 HRS **\$69,000**



2017 CAT 299D2 A/C, XPS HI-FLO, AUX HYD, 110HP TIER-4 FINAL DSL, 2-SPD HST, HYD Q/C, 80" BKT, 18" RBR TRKS, 2,489 HRS **\$55,000**



2019 BOBCAT S740 AUX HYD, MNL Q/C, 60" BKT, 74HP TIER-4, ROLL CAGE, 12-16.5 TIRES, 2,900 HRS **\$25,000**



(3) 2018 CAT 262D CAB, A/C, AUX HYD, MNL Q/C, 72" GP BKT, 2-SPD, 12X16.5 RBR, 560+ HRS **\$39,500 EACH**

NOTHING IS OUT OF REACH—CALL US FOR FINANCING OPTIONS!



2020 PETERBILT PB348
4000GAL TANK, 6X4, PX-9 DSL, 6-SPD ALLISON 3000
RDS-P AUTO TRANS, PWR STR, TANDEM AXLE, 6.17 RATIO,
11R225 TIRES, 166K MI, 4,336 HRS **\$115,000**

SALES & RENTALS INC.

T-EQUIP

EQUIPMENT

SALES & RENTALS



2015 PETERBILT 367 10X4, A/C, 485HP PACCAR MX-13
6CYL, ENG BRAKE, EF AUTO, DIFF LOCK, 4.10:1 RATIO, 80K
LB GVWR, 425/65R22.5 F & 11R24.5 R TIRES, STEERABLE AIR
LIFT TAG AXLE, DUAL STR BOXES, DBL FRM, HENDRICKSON
HAULMAAX, 254" WB, 18'L X 5'H HERITAGE STEEL BODY,
ELEC ROLL TARP, HI-LIFT TAILGATE, 180K MI **\$99,000**



2016 KOMATSU HM300-5
A/C, 6X6, 333HP TIER-4 DSL, TRCTN CTRL, REAR CAM,
90% MATCHING 23.5R25 RADIALS, 7,998 HRS
\$175,000



2014 KOMATSU PC290LC-10
A/C, 60' YOUNG BM, 60" CLEANUP
BKT, TIER-3 DSL, PTRN CHNGR,
AUTOLUBE, REAR CAM, LONG UC, 32"
TG PADS, 7,069 HRS **\$79,000**



2015 CAT 336FL A/C, 13' STK,
AUX HYD, HYD Q/C, 54" AMI BKT,
314HP CAT C15 ACERT TIER-4 FINAL DSL,
PTRN CHNGR, HEATED ST, REAR CAM,
24" SG PADS, 5,185 HRS **\$149,000**



2018 CAT 320
A/C, AUX HYD, HYD Q/C, 36" BKT,
TIER-4 FINAL DSL, PTRN CHNGR,
32" TG PADS, 6,254 HRS **\$99,000**



2016 CAT 307E2 A/C, 5'6" STK, AUX
HYD, 30" BKT, CAT MNL THUMB,
BLADE, REAR CAM, 18" RBR PADS,
1,955 HRS **\$49,000**



2018 CAT 303.5E2CR
A/C, BM SWNG, AUX HYD, 34" BKT,
HYD THUMB, BLADE, 16" RBR PADS,
1,607 HRS **\$39,500**



2014 KOMATSU D6SEX-17
A/C, AUX HYD, 11'2" SIGMA SU HYD
BLADE W/ TILT, 205HP TIER-4 DSL, GPS
RDY, RIPPER VLV, DRAWBAR, 26"
PADS, 4,105 HRS **\$119,000**



2020 CAT TL1255 12,000LB CPTY
55' HT, EROPS, A/C, 60" FORKS W/
72" CARRIAGE, FRONT OUTRIGGERS,
4,007 HRS **\$109,000**



2019 CAT TL1055 10,000LB CPTY
55' HT, EROPS, A/C, 60" FORKS W/
72" CARRIAGE, FRONT OUTRIGGERS,
3,287 HRS **\$99,000**



2020 GMG 4069RT 800LB CPTY,
40' PTFM HT, 59" EXT PTFM, 4WD, 3CYL
KUBOTA D1105 TIER-4 DSL, 27X12-15
TIRES, 25 HRS **\$15,000**

ADDING UNITS TO OUR FLEET DAILY FOR YOUR RENTAL NEEDS

**We are cash
buyers for
quality used
trucks and
equipment!**

BROOKSIDE EQUIPMENT SALES

www.BrooksideEquipment.com

978-249-4600



2018 CAT 289D: 4,749 Hours, 2660 Lb Lift, Cab W/ A/C, Hydraulic Coupler, Pilot Controls, 2 Speed, 4 Cyl Cat C3.3B Turbo, 10.6K Lbs, stk#SK287, **\$36,500**



2015 GRADALL XL4300-III: 58" Cleanup Bucket, 9 Ft Blade, Mercedes-Benz Engine, 44K Lbs, stk#VWX108, **\$39,500**



2013 HAULOTTE HB44J: 3,358 Hours, 45 Ft Boom Lift, 4x4, 7'6" Basket, Jib, Deutz Diesel, 42 HP, stk#AE986, **\$19,500**



2009 HYDREMA 912HM: 6,205 Hours, 11 Ton, Swivel Body, 4x4, 129 HP, 800/45-30.5 Good Rubber, stk#HT967, **\$57,500**



2006 CATERPILLAR 325DL: 10,620 Hours, 40" Bucket, Hydraulic Coupler, Good U/C, 6 Cyl Cat Turbo, 65K Lbs, stk#XC270, **\$57,500**



2014 YANMAR T175-1: 486 Hours, 1750 Lb Lift, Cab W/ A/C, Aux Hyd, Hyd Coupler, Joystick Controls, 8.8K Lbs, stk#SK005, **\$36,500**

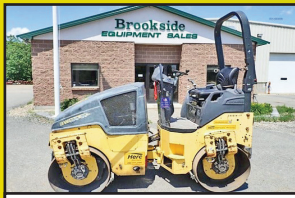

2017 BOMAG BW120SL-5: 417 Hours, 48" Smooth Double Drum, Vib, Orops, 3 Cyl Kubota D1703, 24 HP, 5.6K Lbs, stk#CO614, **\$19,900**



2006 JOHN DEERE 310SG: 3,450 Hours, 4x4, X-Hoe, Cab, Turbo, Power Shift, Ride Control, 24" Bucket, Rear Aux Hyd, stk#BH627, **\$36,500**



1988 CATERPILLAR D8N: 17,302 Hours, 13 Ft Semi-U Blade, Cab W/ A/C, Good U/C, Diff Steer, 6 Cyl Cat 3406 Turbo, 1 Owner, 85K Lbs, stk#DZ536, **\$64,500**



2017 JOHN DEERE 310L: 7,150 Hours, 4x4, X-Hoe, Cab, 4-In-1 Bucket, Power Shift, Ride Control, Pilot Controls W/ Pattern Changer, 24" Digging Bucket, Rear Manual WainRoy Coupler, stk#BH013, **\$38,500**



2008 HAULOTTE HS5388RT: 2,342 Hours, 52 Ft Rough Terrain Scissor Lift, 4x4, 88" Wide, 2 Cyl Hatz Diesel, Stabilizers, stk#AE118, **\$11,500**



2016 JOHN DEERE 410L: 5,563 Hrs, 4x4, X-Hoe, Cab W/ A/C, Front Hyd Coupler w/3rd Valve, Power Shift, Ride Control, Pilot Controls w/Pattern Changer, 24" Dig Bucket, Rear Manual Coupler, stk#BH193, **\$54,500**



2017 KOMATSU WA320-8: 12,179 Hours, 3.7 Yard, Cab W/ A/C, Backup Camera, 6 Cyl Komatsu Turbo, 35K Lbs, Stk#LO101, **\$67,500**



1992 JOHN DEERE 624G: 14,801 Hours, 3 Yard, Cab, 6 Cyl JD Turbo, 23.5R25 Good Rubber, 28K Lbs, stk#LO776, **\$34,500**



2020 CATERPILLAR 306CR: 438 Hours, 12" Digging Bucket, Hydraulic Thumb, 78" Angle Blade, Cab W/ A/C, Swing Lift, 4x4, 88" Wide, 2 Cyl Hatz Diesel, Boom, 4 Cyl Cat Turbo, 57 HP, 16K Lbs, stk#XC531B, **\$79,500**



2021 MACK GRANITE GR84F: 240,677 Miles, Triaxle, 17 Ft Steel Body, Mack MP7-425M, 425 HP, Allison Auto, 18K F, 13K P, 46K R, Rubber Block Suspension, A/C, stk#TK740, **\$134,500**



2019 KENWORTH T880: 260,053 Miles, Triaxle Roll-Off, Galfab 25 Ft Body, Cummins X15, 485 HP, Automatic, Rubber Block Suspension, 20K F, 20K P, 46K R, stk#TK253, **\$119,500**



2007 MACK CHN613: 558,530 Miles, 10 Wheel Daycab, Mack AC-427, Mack 10 Speed, Air Ride, 13.22K F, 46K R, Wetline, Hitch, stk#TK463, **\$29,900**



2021 CATERPILLAR 259D3: 1,294 Hours, 2010 Lb Lift, Cab W/ A/C, Aux Hyd, Hyd Coupler, Pilot Controls, 72" Bucket, 9K Lbs, stk#SK696, **\$44,500**



2023 CATERPILLAR D1: 3,934 Hours, 6-Way, Cab W/ A/C, Joystick Steer, Backup Camera, Leveling System, 4 Cyl Cat Turbo, 18K Lbs, stk#DZ141, **\$79,900**

60 STATE RD, PHILLIPSTON, MASS

978-249-4600

EMAIL: KEVIN@BROOKSIDEEQUIPMENT.COM

COLONIAL



COLONIAL DODGE CHRYSLER JEEP RAM

24 Coolidge Street - Hudson, MA 01749 • 888-601-3397

PROMASTER VANS AND WORK TRUCKS FOR PROFESSIONALS!

10 SPECIAL PURCHASE VEHICLES TO CHOOSE!



SAVE \$30,703

ONLY 24 MILES

NEW 2025 RAM
PROMASTER
TRADESMAN SLT HIGH
ROOF MOBILE OFFICE:
TAKE YOUR OFFICE TO
THE WORK SITE. FULLY
EQUIPPED. AUTO, PACK-
UP CAMERA & MORE.
PRICE: \$55,080
UPFIT: \$22,000
WAS: \$77,080
NOW: \$46,377. (+549 Doc.Fee)
SAVE: \$30,703..
Stk#P10466



ONE OWNER

2025 RAM
LARAMIE 1500
SST CREW CAB
4X4. Leather, Nav,
Back-Up Camera,
One Owner,
44K Miles,
SALE PRICE:
\$42,026.,
stk#P10519



SAVE \$18,602

NEW 2025 RAM
2500 BIG HORN 4X4
CREW CAB 4X4. Off
Road Pkg, 8 Cyl., Auto,
AC, Power Grp, Nav,
Camera, Original MSRP
\$75,030. - Colonial
Savings \$18,602.
SALE PRICE: \$56,428.
+ 549. Doc Fee =
\$56,977. Stk#P10444



19K MILES

2024 GMC
CANYON CREW
CAB AWD AT4X
4WD. Only 19K
Miles, Moonroof,
Heated/Cooled
Leather Seats, Nav,
One Owner,
SALE PRICE
\$45,428.
+ 549. Doc Fee =
\$45,977. Stk#250294A



15K MILES

2022 RAM REBEL
1500 CREW CAB
4X4. Only 15K Miles,
8 Cyl., Auto, Heated
Seats & Steering
Wheel, Remote Start,
One Owner,
SALE PRICE:
\$46,428.
+ 549. Doc Fee =
\$46,977.
Stk#P10469



LOADED

2023
CHEVROLET
SILVERADO 1500
RST CREW CAB
4X4. Heated Seats,
Bluetooth, Back-
Up Camera, 62K
Miles,
SALE PRICE:
\$38,026.,
stk#S260027A



ONE OWNER

2023 FORD
F150 XLT
SUPERCREW
4X4. Auto, AC,
Back-Up Camera,
WiFi, One Owner,
48K Miles,
SALE PRICE:
\$36,526.,
stk#P10523

www.ColonialDodgeChryslerJeep.com

Authorized Fisher
Snow Plow Dealer



HILLSIDE MOTORS

**800-D American Legion Highway (Rt. 177)
Westport, MA 02790
508-636-5050**

Financing
Available
-Others in Stock

Family Owned & Operated Since 1969



2025 CHEVY 2500 CREW CAB 8' LONGBED 4X4.
6.6L Gas, Auto, PW, PL, Ladder Rack, Alum. Toolboxes,
6-Passenger, Bluetooth, Back-Up Camera, 4 Available, 7,000
& 9,000 Miles, Factory 100K Warranty, \$56,900.



2021 F450 16' BOX 4X4 W/ALUM. RAMP. 7.3L
V8, Auto, AC, PW, PL, Back-Up Camera, Bluetooth,
16,500 GVW, 162K, One Owner, Fleet Maint, Mint,
\$29,900. (Or Cab/Chassis \$25,900.)



2020 FORD TRANSIT CONNECT XL CARGO VAN. 2L
4 Cyl, Auto, AC, PW, PL, Bluetooth, Rear Camera, WIFI,
Satellite Radio, Shelf/Bin Pkg, Ladder Racks, 119K, One
Owner, Fleet Maintained, \$14,900.



2024 CHEVY 4500 16' BOX W/POWER GATE.
6.6L V8, Auto, PW, PL, Back-Up Camera, Bluetooth,
14,500 GVW, Bal. of Factory Warranty, 43K, Excellent
Condition, \$48,900. (Will Separate) (file photo)



2013 FORD F250 RWD ALUMINUM RACK BODY. W/
Fold- Down Sides, 6.2L V8, Auto, Tilt Wheel, 10,000 GVW,
One Owner, 107K, Fleet Maintained, Ready to Work, \$10,900.
(File Photo)



**2006 CHEVROLET 3500 RWD W/NEW 12' CM
FLATBED.** Gooseneck Hitch, LED Lights, 6L V8,
Auto, AC, 84" CA, 207K, Fleet Maintained, \$8,700. w/
Body (Or \$4,900 as Cab & Chassis)

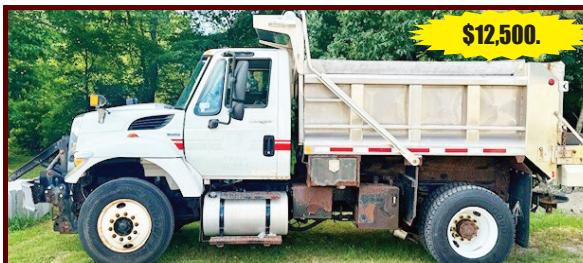

2009 INTERNATIONAL DUMP. Stainless Steel Body, Central
Hydraulics, Plow Ready, Diesel, Allison Auto, 22.5 Rubber, 36,220
GVW, Load Cover, 98K Miles, One Owner, Fleet Maintained, Needs
Dump Piston, \$12,500. (Or Cab/Chassis \$9,300.)



**2015 CHEVY 2500 CREW CAB 8' READING
ALUMINUM UTILITY.** w/Top-Loading Boxes, RWD, 6L
V8, Auto, AC, PW, PL, 6-Passenger, 242K, One Owner, Fleet
Maintained, \$12,900., Cab & Chassis Only \$9,400.



C.N. WOOD co., INC.

Large Selection Of Used Equipment! Call For More Info. 781-315-1680



**2009 CAT
D6NXL.
Has
Winch,
\$79,000.,
#C005188**



**NEW HOLMS ANGLE PLOW.
JRB 416 Hooks, \$18,000.,
#C006841**



**NEW
ERSKINE
73" SKID
STEER
SNOW
BLOWER .
\$7200.,
#C007209**



**2019 CAT PM312 MILL. Nice
Unit, \$299,500., #C011669**



**2012 VOLVO EC250DL. Coupler,
Bucket, Thumb, Nice, \$69,000.,
#C011156**



**2004 SECA 800-HPR JET
TRUCK. Runs Good, \$12,500.,
#E001341**



**2017
KOMATSU
PC138USLC-11.
6600 Hours,
Runs Great,
\$58,000.,
#C010790**



**2019 CAT 308CR. 2 Buckets,
\$72,000., #C009600**



**2018
KOMATSU
PC238USLC-11.
Coupler,
Bucket, Clean,
\$109,000.,
#C011388**



**2020 LEEBOY 5300 PAVER.
\$98,500., #C011668**



**2012 VACTOR 2100PD.
Everything Works,
\$109,000., #E001288**



**2013
KOMATSU PC78US-8. Clean,
\$35,000., #C011679**

Woburn, MA • Avon, MA • Whatley, MA • Johnston, RI • North Haven, CT
Westbrook, ME • Pine Bush, NY • Holmes, NY • Newington, CT

www.cn-wood.com

**2005 HINO 268 HOOKLIFT.**

20K Lb., Galbreath Hooklift, Auto, 33,000 GVW
 Factory Derated to 26,000 GVW,
 No CDL Needed, Pioneer Electric Tarp,
 AC, In/Out Controls, Air Ride Seat, CD Stereo, Alum
 Storage Box, Chrome
 Bumper, New Turbo Charger,
 189,721 Miles, Strong Running Truck,
\$39,900. 781-414-0635

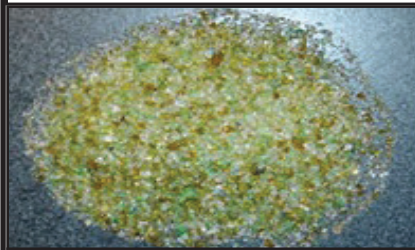

CRUSHED GLASS ABRASIVES. Environment
 Friendly, Many Cost Savings. RAPID PREP 877-529-2124

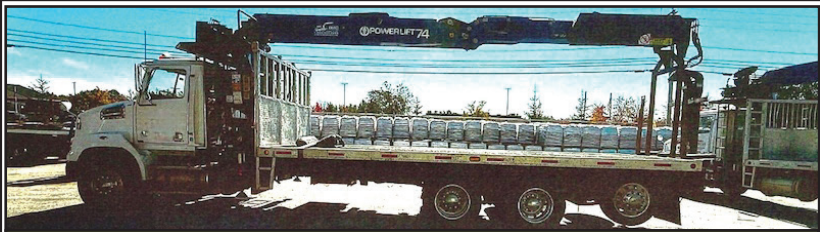

2015 WESTERN STAR 4700SB. VIN #5KKMAXDV0FLGJ1913, PL74 Boom
 S/N G13800101431, 24'-4" x 102" Aluminum Flat Deck, TAG Axle, **\$99,000.**



2016 WESTERN STAR 4700SB. VIN #5KKMAXDV46PHJ7775, PL74 Boom
 S/N G13800561531, 24'-4" x 102" Aluminum Flat Deck, Tag Axle, **\$109,000.**



2018 WESTERN STAR 4700SB. VIN #5KKMAXDV8JLJR1775,
 PL74 Boom S/N G13800981727, **\$119,000.**

Contact 603-925-4444 • www.belletetes.com



Jukonski Truck Sales



WWW.TRUCKSELLERS.COM *se habla español*

680 NEWFIELD ST. (RT 3) MIDDLETOWN, CONN • **800-378-0342** • MON-FRI 9-5

DON'T MISS OUT: YOUR IDEAL TRUCK AWAITS!



2024 HINO S5. Utility 16' Box, Diesel,
 Auto, 19,500 GVWR, BRAND NEW
 TRUCK, #T-R7308872, **\$69,900**



2024 ISUZU NPR HD DC 14' Dump,
 Gasoline, Auto, 8K Miles, 14,500 GVWR,
 #T-RS204003, **\$69,900**



2021 HINO L6 26' Box With
 Liftgate, Diesel, Auto, 25,950 GVWR,
 #T-M5T51007, **\$49,900**



2022 ISUZU NQR DC. 14' Dump, L96
 GM Gas, Auto, 70K Miles, 17,950 GVWR,
 #T-NS502155, **\$59,900**



2020 ISUZU NQR. 22' Box, Diesel, Auto,
 88K Miles, 17,950 GVWR, #T-L7900216,
\$35,900



2026 BRAND NEW HINO L6, Diesel,
 25,950 GVWR, 26' Box W/ Liftgate,
 3 AVAILABLE.



2022 ISUZU NPR HD DC. 18' Landscape
 Body, V8, Auto, 50K Miles, 14,500
 GVWR, #T-NS200905, **\$59,900**



2021 ISUZU NPR HD DC. Crew Cab
 And Chassis, 150" WB, 65K Miles,
 14,500 GVWR, #T-M7006753, **\$39,900**

90 DAY POWERTRAIN WARRANTY AVAILABLE ON ALL CERTIFIED TRUCKS. INCLUDES INJECTORS AND TURBO

STONEHAM



2025 F600 ROLL OFF HOIST. 10 Ton Switch N Go, Diesel, Remote Start, 4WD, 22,000 GVW, Two Large Tool Boxes, #257983. **\$104,490**



2025 F550 ALUMINUM LANDSCAPER. Super Cab, Pwr Slid Rear Window, Remote Start, 4WD, V8 Gas, #25410. **\$82,500.**



2025 F350 LANDSCAPER. Super Cab, Pwr Slid Rear Window, Remote Start, 4WD, V8 Gas, #25619. **\$72,845.**



2025 F550 LANDSCAPER. Super Cab, Pro Power Onboard, Pwr Slid Rear Window, Remote Start, 4WD, V8 Gas, #251375. **\$78,895.**



2025 F450 FLATBED. Wood Floor, Pockets, 4WD, 7.3L Gas, Remote Start, #25585. **\$78,250**



2025 F550 DUMP. Diesel, Remote Start, 4WD, Payload Upgrade, Pro Power Onboard, Tool Box #251463. **\$89,550**



2025 F550 DUMP. Payload Plus, Super Cab, 4X4, Gas, Remote Start, Pwr Slid Rear Window, Dual Battery, #25238. **\$77,900**



2025 F550 LANDSCAPER. 7.3L V8 Gas, 4X4, Remote Start, 19,000 GVW, Dual Battery, #25603. **\$77,559**



2025 F550 DUMP. Super Cab, 4X4, 7.3L Gas, Remote Start, Payload Plus, Pwr Slid Rear Window, Dual Battery, #25239. **\$77,790**



2025 T350 HD UTILITY. 12' Body, 3 Bar Ladder Rack, Ladder to Roof, #252555. **Call Bill 617-733-0773**



2025 T350 HD UTILITY. Alum Body. Adjustable Shelving, 50.5" Wide Loading, Floor D-Rings, SRW, V6, Ladder Racks, #252580. **\$80,800**



2025 F350 DUMP. Remote Start, 4WD, V8 Gas, #25601. **\$71,150**



2025 F350 XLT CREW. 360 Camera, Short Bed, Upfit Switches, Remote Start, 4WD, 7.3L Gas, Pwr Rear Window, #251706. **\$61,900.**



2026 F350 UTILITY. Super Cab, Steel Body, Remote Start, 4WD, V8 Gas, #26053. **Call Bill 617-733-0773**



2025 F350 DUMP. 4X4, 7.3L Gas, Remote Start, Upfit Switches, Snow Plow Prep, Dual Battery, #25581. **\$71,450**



Commercial
Vehicle Center

Call Bill Pollack 1-617-733-0773
or billpollack@stonehamford.com



Commercial
Vehicle Center

STONEHAM**617-733-0773****WORK VAN SALE EVENT – BIG OPTIONS!****ALL WHEEL DRIVE**

2026 T250 CARGO VAN. Low Roof, Load Area Protection Pkg, Cruise, AWD. #252356

ALL WHEEL DRIVE

2025 T250 CARGO VAN. Mid Roof, AWD, Six Speakers #25391. Call Bill 617-733-0773



2026 T250 CARGO VAN. Mid Roof, RWD, Load Area Protection Pkg, #26541. Call Bill 617-733-0773



2025 T150 CARGO VAN. Low Roof, Load Area Protection Pkg, SYNC 4, #25629. **\$52,299**



2025 T250 CARGO VAN. Low Roof, AWD, Load Area Protection Pkg, #252355. Call Bill 617-733-0773



2026 T350 CARGO VAN. High Roof, Load Area Protection, #26525, Call Bill 617-733-0773

USED TRUCKS SPECIALS

2022 F550 KUV UTILITY. Rack Storage Behind Cab, 4X4, 7.3 Gas, 36,905 Miles, #22252P. **\$49,499**



2022 T350 HI CUBE. AWD, 12' Van Body, Roll Up Door, Step Bumper, 47,413 Miles, #22250P. **\$39,500**



2023 PASSENGER WAGON. Mid Roof, Two 15 Passengers And One 2021 12 Passenger, Call Bill 617-733-0773



2024 F250 LARIAT. Crew Cab, 4X4, 45,202 Miles, #26391A, **\$58,808**



2024 T250 CARGO VAN. 14,652 Miles, #24098P, **\$33,899.**
Several T250's Available



2024 T350 HI CUBE. 1,152 Miles, E-Trac, Pull Out Load Ramp, Pas Thru Door, Roll Up Rear Door, #24148P. **\$62,000**



Commercial
Vehicle Center

www.StonehamFordTrucks.com

211 MAIN ST. STONEHAM, MA 02180

Mon-Fri 8:30am-8pm Sat 9- 5pm Sunday 11-4

ALL PRICES NET & INCLUDE ALL AVAILABLE REBATES TO DEALER

Call Bill Pollack 1-617-733-0773 or billpollack@stonehamford.com



Commercial
Vehicle Center



CONSOLIDATED TRUCK & EQUIPMENT, INC.

**FELLING
TRAILERS**

**EXTREME
TRAILERS**

**Palmer
BODIES**

www.ConsolidatedTruckEquipment.com

**1727 FALL RIVER AVE, (RT.6) NEAR SEEKONK SPEEDWAY
SEEKONK, MA**



NEW CHALLENGER 26' STEEL DUMP TRAILER.

High Lift Gate, Single Point Suspension,
Electric Tarp, 11x24.5 Tires On
Aluminum Wheels,
Call For Price.



**2025 FELLING 20 TON TAG W/
AIR RAMPS. CALL.**



**2004 J&J 26' ALUMINUM DUMP
TRAILER:** Hi-Lift Gate, Aluminum Frame,
Steel Floor, Electric Tarp, Air Ride, 11x24.5
Tires on Aluminum Rims. ONE OWNER.
Very Nice Trailer. **\$38,000.**



2017 PALMER 26' STEEL DUMP TRAILER:
6KLB CENTERPOINT SUSPENSION,
ELECTRIC TARP, 8 ALUMINUM WHEELS,
NEEDS NOTHING! 70% BRAKES & TIRES.
\$39,500.



**2025 MAC 28' ALLUMINUM DUMP
TRAILER:** 8 ALLUMINUM RIMS,
ALLUMINUM FRAME, AIR RIDE, 1/2
PLASTIC LINER.



2016 MAC 53' All Aluminum Step Deck Trailer
Drive on Rear Ramps, ramps for upper deck, electric
winch, 43' lower deck 10' upper deck. Trailer is
in Mint Condition, bought new and only used to
move our new equipment, 2 S/S tool boxes and
Dunnage Rack, 22.5 tires @ 75% **\$50,000.00**



**2025 MAC 26' STEEL DUMP
TRAILERS:**
Hi-Lift Gate, 24.5 Tires On
Aluminum Rims, 60,000 LB Center



**2025 MAC 27' STEEL BODY ALUMINUM
FRAME TRAILER:** Hi-Lift Gate, Air Ride,
11x24.5 Tires On 8 Aluminum Rims, Hardox
Steel Body, Full Aluminum Side Skirts, Due
In 2 Available, Trades Accepted,



**NEW FELLING 25 TON:
AIR RAMPS, FRONT AXLE LIFT.
REDUCED! \$55,500 to \$53,000**



**1984 FRUEHAUF 26' ALUMINUM
DUMP TRAILER:** GOOD
CONDITION FOR IT'S AGE. **\$12,000.**

CALL US: AT 508-336-6215 • HOURS: M-F 8 to 5:30 • SAT: 9 to 12 Noon



2026 FORD F650 SD DUMP. 6.7L DIESEL, AUTO, AC, STK#FM9573, \$122,383.



2024 FORD F600 SD LANDSCAPER DUMP 4X4. 6.7L POWER STROKE DIESEL, 22K GVW, AC, POWER GROUP, STK#FM8674, \$89,995.



2025 FORD F550 SD XL DUMP 4X4. 7.3L V8 GAS, AUTO, 335 HP, 18K GVW, AC, POWER GROUP, STK#FM9438, \$84,975.



2026 FORD F350 SD XL SUPER CAB LANDSCAPE DUMP 4X4. V8, AUTO, 14K GVW, STK#FM9553, \$84,650.



2025 FORD F350 XL SUPER CAB DUMP 4X4. 7.3L V8, AUTO, 14K GVW, STK#MF9333, \$76,742.



2026 FORD F650 SD DUMP. 7.3L V8, AUTO, AC, STK#FM9571, \$108,263.



2025 FORD TRANSIT-250 REFRIGERATED VAN. MEDIUM ROOF, V6, AUTO, AC, POWER GRP, STK#FM9127, \$75,998.



2026 FORD F350 SD XL SUPER CAB DUMP 4X4. V8, AUTO, 14K GVW, POWER GRP, STK#FM9544, \$79,593.

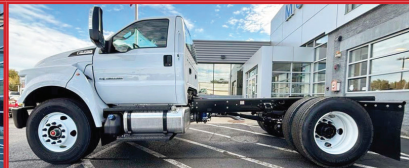

2026 FORD F750 SD C&C. 6.7L V8 DIESEL, AUTO, AC, PW, PL, 25,999 GVW, FM9574, \$91,750.



2024 F550 BOX TRUCK 4X4 W/TOMMY GATE: POWER GROUP, 18,000 GVW. STK.# FM7969. \$89,990.



2026 FORD F350 XL ALUM. LANDSCAPE DUMP 4X4. 7.3L V8, AUTO, 14K GVW, STK#FM9589, \$85,880.



2026 FORD F350 SD XL DUMP 4X4. V8, AUTO, 14K GVW, 14K GVW, PLOW PREP, STK#FM10060, \$82,150.



2026 FORD F350 SD DRW XL CAB & CHASSIS 4X4. V8, AUTO, 14K GVW, POWER GRP, STK#FM9592, \$56,190.



2025 FORD TRANSIT-250 MED ROOF CARGO VAN. V6, AC, PW, STK#FM9268, \$44,990.



2026 FORD F550 SD XL SUPER CAB DUMP 4X4. V8, AUTO, 18K GVW, POWER GRP, STK#FM9745, \$93,500.



**1200 WORCESTER ROAD
(Rt.9 East)
FRAMINGHAM, MA 01701**



www.mcgovernfordofframingham.com

ANDERSON MOTORS INC.



* YOUR EXCLUSIVE VOLVO TRUCK DEALER *



VOLVO POWER

IN STOCK

2026 VOLVO VHD84F300-D13, 500HP, 14 SPD. I-SHIFT, 20,000# STEERABLE PUSHER AXLE, 17' 6" TRI-AXLE BODY INSTALLED. #250111



2025 VOLVO VHD64FT300-D13, 500HP, 12SPD I-SHIFT, 14,600# FRONT / 46,000# REARS, T-RIDE, FULL LOCK DIFF. #240089



2025 VOLVO VHD64BT-D13, 500HP, 12SPD. I-SHIFT, 14,600# FRONT / 46,000# REARS. #240142



2026 VOLVO VHD64B300-D13, 500HP, 14SPD. I-SHIFT, 20,000# FRONT / 52,000# REARS, HD CHASSIS PLATFORM.



2026 VOLVO VHD84F300-D13 500HP, 14SPD. I-SHIFT, STEERABLE PUSHER AXLE, STEEL DUMP BODY.



2015 VOLVO VNM64T-D13, 435HP, 10SPD., 12,000# FRONT / 40,000# REARS.



2000 VOLVO WG64B, 275HP, AUTO, 16,000# FRONT / 40,000# REARS, JOHNSERED 820 CORTU CRANE, 20' DUMP BODY. #210299A



2016 VOLVO VNM64T-D13, 435HP, 10SPD., 12,000# FRONT / 40,000# REARS. #230109A



2022 VOLVO VNL64T300-D13 500HP, 12 SPD. I-SHIFT, AUTO, 14,000# FRONT / 46,000 # REAR, AIR-RIDE, HD HAULER.

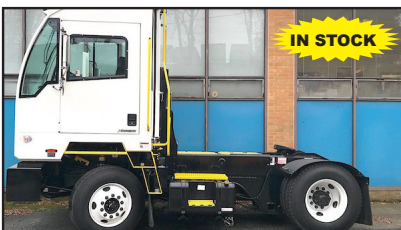

2026 AUTOCAR ACTT42, SINGLE AXLE, YARD JOCKEY, DIESEL AUTOMATIC, A/C, HYDRAULIC 5TH WHEEL.



2012 FORD E-450 14 PASSENGER SHUTTLE BUS, GAS, 18,885 MILES. #250029A



2026 RHODES RSS2660-2 26' STEEL END DUMP TRAILER, AIR HIGH-LIFT DOUBLE ACTING TAIL GATE, HD SPECS.

401-434-5900

WWW.ANDERSONMOTORS.COM

EMAIL • SALES@ANDERSONMOTORS.COM

190 AMARAL STREET • EAST PROVIDENCE, RI 02915

HABLAMOS ESPAÑOL



T-QUIP
SALES & RENTALS INC.

DAILY / WEEKLY / MONTHLY

**EQUIPMENT
RENTALS**

**WHEEL LOADERS • ROCK TRUCKS • EXCAVATORS
ROLLERS • SKID STEERS • CRUSHERS • SCREENERS
DOZERS • BACKHOES • GRADERS • TELEHANDLERS
TRACKED DUMPERS • SPECIALTY ATTACHMENTS**



☎ 603-623-3669 🌐 www.TQUIP.com

CT • RI • MA • NY

CALL IAN OR JIM
800-229-9421100 YARD
STEEL DUMP TRAILERSWE WILL SAVE YOU MONEY
AND PUT A SMILE ON YOUR FACE!**STUMP & BRUSH
TRANSPORTATION & DISPOSAL****\$1800/LOAD****DEMOLITION DEBRIS
TRANSPORTATION & DISPOSAL****\$2750/LOAD****SAME DAY DISPATCH
TOP \$\$ PAID FOR YOUR
SCRAP STEEL, COPPER, & ALUMINUM!!!**
CENTRAL MASS

TRUCK & EQUIPMENT
**Custom Gates
Hydraulic Hose
Assemblies &
Fittings
Full Truck Service,
Maintenance &
Repair**

 All Makes & Models
 Over 20 Years Experience
 Specializing In Mack's

• Marshall Cefole •

978-467-7993

• Randy Rameau •

978-423-2889
 10 Gardner Road,
 Winchendon MA 01475



We Are Hiring a
**DIESEL
MECHANIC**

WB HILL

Specializing in Tank Truck &
Trailer Sales, General Repairs,
Parts, Waterjet Cutting, and
Fabrication.

305 Shaker Rd P.O. Box 428
East Longmeadow, MA 01028
413-525-3678

Health Insurance
Dental
PTO
Vacations
Uniforms
Competitive Wages
Retirement Savings Plan

**BLAST HOODS.**
 Fully Padded Interior, Multi-Layers Of Sound
 Deadening Foam, Tear Off Lense, Niosh
 Appoved Type Ce Supplied Air Respirator.
 Rapid Prep 877-529-2124

COLONIAL WEST

COLONIAL-WEST CHEVROLET OF FITCHBURG

WINTER SPECIALS



COME IN
FOR HOT
WINTER
SAVINGS!



NEW LEFTOVER

2024 CHEVROLET SILVERADO 3500 DURA MAG ALUMINUM DUMP. Brand New Leftover! #24727, Original MSRP of \$72,798., **Buy For \$63,777.**



NEW LEFTOVER

2024 CHEVROLET SILVERADO 3500 DURA MAG ALUMINUM DUMP. Brand New Leftover! #W24797, Original MSRP of \$72,578., **Buy For \$63,777.**



NEW LEFTOVER

2024 CHEVROLET SILVERADO 3500 KNAPHEIDE UTILITY BODY. Brand New Leftover! Duramax Diesel! #w24739, Original MSRP of \$82,238., **Buy For \$72,777.**



SAVE \$9,026

2025 CHEVROLET SILVERADO 3500 CREW CAB DYNA PRO DUMP. #w25816, Original MSRP \$72,803. **Buy For \$63,777.**



12 TO CHOOSE

2025 CHEVROLET 2500 EXPRESS CARGO VANS. With V6 And Adrian Steel Bin Packages. 12 To Choose From MSRP With Bin Packs, #w25554, \$51,720., **Buy For \$44,777.**



SAVE \$6,947.

2025 CHEVROLET EXPRESS WITH 10 FT DURA CUBE BOX. #w25568, Original MSRP \$71,724., **Buy For \$64,777.**



\$16,777

2019 FORD TRANSIT CARGO VAN. 81,000 Miles, Fully Serviced, Perfect CarFax History. #5739, **\$16,777.**



ONLY 5K MILES

2025 CHEVROLET SILVERADO 2500HD CREW CAB With Box And Rack Package. Only 5,000 Miles, #5746, **Only \$49,777.**



30K MILES

2023 FORD TRANSIT CARGO LOW ROOF. Only 30,000 Miles, Fully Serviced, Perfect Carfax History, #5676A, **\$31,777.**

314 John Fitch Hwy • Fitchburg, Ma 866-263-8712 www.Colonial-West.com

Disclosure. all prices include every applicable rebate, lease loyalty, comp lease, com rebate, finance with dealer, tax, title, and dealer fees extra, not responsible for typographical errors. prices subject to change without notice.

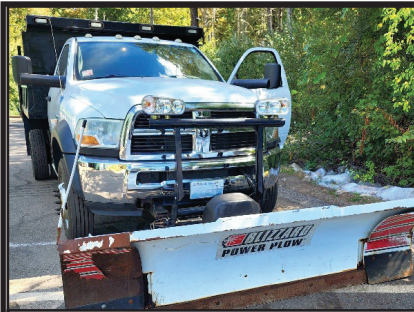

2011 DODGE 5500. 4x4, 12K Miles, Original Owner, Fleet Maintained, Cummins, Automatic, 8/10 Expandable P/A Plow, 2.5 Yard Stainless Steel Electric Sander, Electric Cover, Winter Is Coming, This Is A Money Making Truck, **\$55,000.** West Warwick, RI 401-523-6116



1999 MACK RD688S ROLL-OFF. E7-350 E-Tech, 8 Speed Eaton, Tires 50%, Brakes 75%, Runs Great, **\$22,500.** 845-505-4770



2012 INTERNATIONAL TERRASTAR SERVICE BODY TRUCK. Maxxforce 7 Diesel, Allison 6 Speed Automatic, 124K Miles, No Def Required, 185" Wheelbase, Power Windows & Locks, Newer Tires, No Rust, Excellent Condition, Under CDL, 19,500 GVW, Asking **\$19,000.** Pascoag, RI, 401-640-2315, drj3313@verizon.net



1989 AUTOCAR 10 WHEELER DUMP. Rebuilt CAT Engine, New Tires, Barn Door, Asphalt Chutes, Richardson Electric HD Load Cover, Pintle Hitch, Fleet Maintained, **\$16,000 OBO.** 401-447-2661 Or 401-737-6663

508-328-8938

THE TRUCK STORE

**Mon-Fri 8:30-5pm
Saturday 8:30-4pm**

HAPPY NEW YEAR www.TruckStoreSales.com **HAPPY NEW YEAR**

1700 Broadway - Rte 138 – Raynham, MA • Take Exit 8 Off Rte 495, East Rte 138, On Your Left



2015 ISUZU REFER BODY: 186 K Miles, Diesel/Auto.Call.



2018 PETE CHASSIS 80K MILES and 2020 KW CHASSIS 47K MILES **IN STOCK NOW! CALL.**



2002 VOLVO HEAVY TRI AXLE DUMP: 465 HP, 8LL, NEW BRAKES, Excellent Rubber.



2000 MACK RD 688SX 14' Dump Body, 350 H.P., Auto., 18F/58R, LOW miles, Very clean.



2020 + 2022 HINO REEFER VANS. DIESEL, AUTO, CALL.



2005 MACK GRANITE SPLIT REAR LOAD RUBBISH BODY 35K Miles.



2020 HINO HOOK-LIFT, DIESEL, AUTO, 38K MILES,



2019 + 2022 INTERNATIONAL REFER BODIES: VERY LOW MILES



2022 PETERBILT C/O. Under CDL., 60K Miles, Auto, Reefer Or Flatbed Available.



2022 HINO 268 Flat Bed: Diesel, Automatic, ONLY 2,000 Miles! Will up fit w/Refer Body or Van Body. 2 AVAILABLE.



USED 12' to 26' REFER & VAN BODIES Call with your needs.



2017 FREIGHTLINER M-2: CUMMINS Diesel, Auto, PTO Accept. Will Separate.

ALSO AVAILABLE: USED FLATBED BODIES, ROLL OFF BODIES, LATE MODEL ISUZU/HINO 4 CYL DIESEL ENGINES.

www.bhtrailersandplows.com

6 Center Parkway
Plainfield, CT
06374
860-949-7863

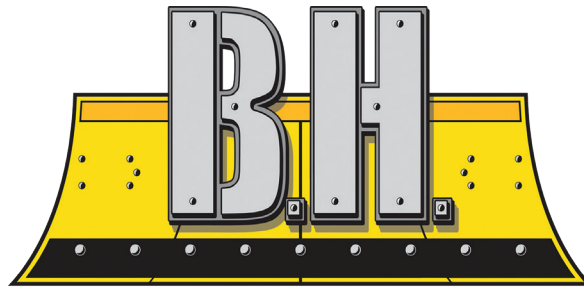

TRAILERS AND PLOWS

2207 Hartford Ave.
Johnston, RI
02919
401-214-3735



NEW! WARRIOR
Beds--Aluminum
Starting at \$3,995
Steel starting at
\$2,895
30K Gooseneck
Hitch Built-In



BOSS
SNOWPLOW
SALE
(Very Limited
Stock)



**CM Aluminum Skirted
Flat Bed, Gooseneck
& Receiver Hitch Built In
Starting at \$7,495**



**CM SK Skirted Flat Bed
Gooseneck and Receiver Hitch
Built In, Starting at \$6,495**



**CM Aluminum Tradesman
Low Pro Service Body
Gooseneck & Receiver Hitch
Built In, Starting at \$14,995**



**CM Steel Tradesman
Low Pro Service Body with
Gooseneck & Receiver Hitch
Built In, Starting at \$10,495**



**BIG TEX 14LX
83 x 14 with Tarp Kit,
Ramps and D-Rings
14,000Lb. GVWR, \$8,995**



**BIG TEX 14EB 83 x 20
18 + 2 with
Standup Ramps
14,000Lb. GVWR, \$6,495**



**BASELINE 82 x 20
I-Beam Frame, 18+2
with Standup Ramps
14,000Lb. GVWR, \$7,695**



**LOAD TRAIL DE14
83 X 14 with Tarp Kit,
Ramps and D-Rings
14,000Lb. GVWR, \$8,995**





(203) 752-0213
 WWW.EQUIP-SALES.COM
 NORTH HAVEN, CT 06473

PARTS ▶ SALES ▶ SERVICE ▶ RENTALS



**1 OWNER,
1 OPERATOR!**

2022 ROCKSTER R1100S

CLOSED CIRCUIT IMPACT CRUSHER. SERVICE RECORDS FROM DAY 1. CAT ENGINE, CENTRAL GREASE SYSTEM, REMOTE CONTROL, MAGNET, SCREEN BOX, 2 WAY RETURN BELT. 4,385 HRS. EXTREMELY RELIABLE & PRODUCTIVE MACHINE. **\$265,000**



1992 FORD L8000

DISTRIBUTOR TRUCK. 171K MILES. IMMACULATE! 1 OWNER TRUCK, 1900 GAL ETNYRE BODY, 33K GVW, AIR BRAKE, 7 SPEED, FORD DIESEL. **\$32,500**



2013 DEERE 700K XLT

3,800 HRS, ONE OWNER, GPS VALVING, FULL CAB, TIGHT, GOOD BOTTOM. **\$76,500**

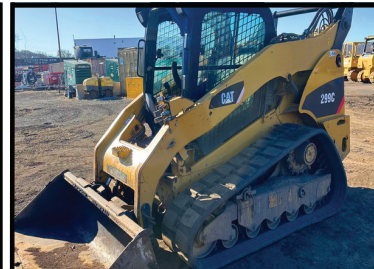

2009 CATERPILLAR 299C

4,850 HRS, ONE OWNER SINCE NEW, FULL CAB, RECENT U/C, HYD Q/C, READY TO GO. ALWAYS WELL KEPT. **\$29,500**



2015 KOMATSU WA320-7

5,200 HRS, JRB Q/C, BUCKET, FORKS, RIDE CONTROL, FULL CAB, VERY WELL MAINTAINED. **\$72,500**



2015 CATERPILLAR D6K2 XL

8,082 HOURS, 1 OWNER, FULL MAINTENANCE RECORDS, NEWER U/C, TURN KEY WORK READY UNIT, GO TO WORK TOMORROW! **\$78,500**



2003 GMC 3500. Duramax, 6.6, 275K Miles, Allison, Bed Rotted, Needs Front Differential, Good Rubber, **\$6500 OBO.** 860-982-1200



2000 KENWORTH W900 C-15 CAT - 475 HP, 18 Speed, 1,153,922 Miles (In-Frame Rebuild At 700k Miles), 40% Tires, 40% Brakes Tag Brakes Are Good, Needs A Clutch Brake, New Elbows, Needs Exhaust Work. **\$39,900** 781-417-3018



Powerglide Air Test Kit



Complete Powerglide Pro Tree Transbrake \$279.95



TH400 Deep Cast Aluminum Pan



TH400 Billet Direct Drum Spring Retainer & Aluminum Modulator/Solenoid Hold Down



Powerglide Overhaul Kit



Powerglide Deep Oil Pan



Powerglide Reverse Spring Retainer Tool



Powerglide Bushing Driver Set



Do-it-yourself Powerglide Pro Tree Transbrake Kit \$164.95



1.80 Long Powerglide Gear Set



1-800-394-5889

179 Belvedere Road
Gilsum, NH 03448

Powerglide Handbook written by Carl H. Munroe \$21.95



Powerglide Vent Tanks

WWW.TSR-RACING.COM



Residential ~ Commercial ~ Industrial

Mark Dillon
774-365-0222

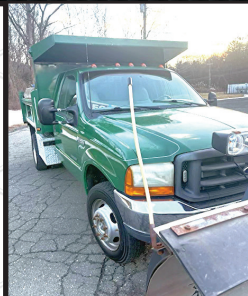

2000 FORD F-450 XL. 4X4, 147K Miles, 7.3 Dsl, Auto, AC, Mason Dump, SS Sander W/ New Motor, 9' Stainless Minute Mount Plow, No Rust On Cab Corners, Rockers, Frame, Minimal in Mason Bed, Needs Nothing, Unbelievable Shape, **\$14,500.** 203-733-4342

CANDIA TRAILER

www.CandiaTrailer.com
& LANDSCAPE EQUIPMENT CO
All Prices Cash & Carry! Installation Available!

SAVE TIME & FUEL • WE SHIP!

1-866-761-0196

NH 603-483-2541

email: contact@candiatrailers.com

35 High St, Candia 4 Coners, Candia NH
10 Minutes East of Manchester, NH • 1 hour From Boston

**ALL THE RIGHT
FIXINGS FOR
YOU**



DURA MAG ALUMINUM DUMP BODIES Complete Sub-Frame, Power Pac, LED Lights.

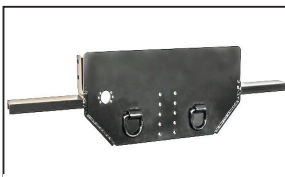

Pintle Plate
\$459



BUTCHER Dump Power Pac with control Gravity Down **\$595**



8' Ft & 6 Ft EZ Slide In Dump Body. With Head Board, Tarp & Hoist.



ALUMINUM SERVICE BODY



HARSH HOIST

2.5 to 45 Ton, Single or Double Piston. Convert a Flatbed Body to a Dumping Body. HOIST & POWER PACK

CHAMPION HOIST

UNDERBODY TOOL BOXES

Powder Coat Diamond Aluminum Door



Diamond Aluminum Door



HOMESTEAD Enclosed Trailers. Stocking 8 Ft - 24 Ft

BALLARD

TRUCK CENTERS

(508) 214-3036
drive@ballardtrucks.com



Visit us online at BallardTrucks.com or scan to view our full inventory.



2020 PETERBILT 567
DUMP TRUCK
STK#78704
\$167,500



2008 INTERNATIONAL
WORKSTAR 7300
DUMPSTAR
STK#76784
\$11,500



2025 MACK ANTHEM 64T
SLEEPER TRUCK
STK#52059
CALL FOR PRICE !



2024 ISUZU NPR HD
UTILITY TRUCK
STK#215705
\$79,950



2025 HINO L6
DUMP TRUCK
STK#50157
CALL FOR PRICE !



2025 TICO PROSPOTTER
YARD SPOTTER
STK#13513
CALL FOR PRICE !



2017 ISUZU NPR XD
REEFER BOX TRUCK
STK#00292
\$32,900



2025 VOLVO VHD84B300
CAB & CHASSIS
STK#690100
CALL FOR PRICE !



2024 VOLVO VNL64T300
DAY CAB
STK#64521
CALL FOR PRICE !



2025 REITNOUER MAXMISER
FLATBED TRAILER
STK#T749
\$60,000



2015 INTERNATIONAL
WORKSTAR 7600
GARBAGE TRUCK
STK#8375
\$37,500



2016 WESTERN STAR 4900
DAY CAB
STK#J1907
\$19,500



2026 XL SPECIALED XL 110
HDGSP LOWBOY TRAILERS
STK#25047
CALL FOR PRICE !



2026 TRAIL KING TKLB332-102
SEMI-TRAILER
STK#78566
CALL FOR PRICE !

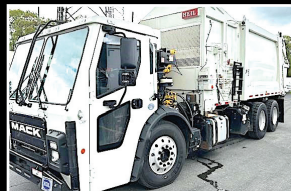

2024 MACK LR64R
GARBAGE TRUCK
STK#08553
\$349,900



2025 MACK GRANITE 64FR
DUMP TRUCK
STK#46927
CALL FOR PRICE !



2024 KENWORTH T880
DUMP TRUCK
STK#17897
\$227,500



2023 MACK GRANITE 64FR
GARBAGE TRUCK
STK#8098
\$269,000



2016 ISUZU NPR HD
BOX TRUCK
STK#7980
\$28,900



2024 MACK MD6
GARBAGE TRUCK
STK#3603
CALL FOR PRICE !

401 Diesel Inc.

Mobile Diesel Mechanic
Cummins-Caterpillar-Detroit Diesel

Marine/On-Highway/Industrial

- PM Service
- Engine Repair
- Engine Overhaul
- Cummins Check Engine Light
- Cummins ECM Calibration
- Onan Generator Service
- Cummins/Onan RV Service



Call/Text Tylar **401-793-6139**

2016 MACK MP7.

6 Cylinder,
10.8 L Diesel
365 HP Engine,
US EPA Label,
**\$8,500
OBO.**
Meriden, CT
203-215-0169



JOHN DEERE 410G BACKHOE. 2600 Hours, Everything Works As It Should, Extend-A-Hoe (No DIF), **\$49,500.**
401-524-1156



2022 FORD F750 SUPER DUTY - 316,837 Miles, Ford V-8, 6.7 L Diesel, Automatic Transmission, Crew Cab, Fifth Wheel, GVWR Class 6, Extremely Clean Inside and Out. **\$34,900**
781-417-3018

2000 INTERNATIONAL 9100I. NRC Body With Under Reach, Cummins Power, 9 Speed Trans, Single Axle W/Pusher, Air Ride, **\$87,000.**
603-863-1400



**SAFETY
EQUIPMENT**



**NOW AVAILABLE
AIR COMPRESSORS**



**SURFACE PREP
POWER TOOLS**



**PORTABLE ABRASIVE
BLASTERS**



RAPID PREP

877.529.2124 / rapidprep.com

Full Service Provider of Equipment, Supplies and Consumables

NATIONWIDE EQUIPMENT RENTALS, SALES & SERVICE

North Kingstown, RI

El Cajon, CA

Suffolk, VA

Lakewood, WA

RUST NEVER SLEEPS

20', 40', 48, And 53' CONTAINERS
One Trip & Used Steel Containers.
Various Door Configurations.
We Deliver New England.



TRANS EAST EQUIPMENT INC.
 67 Main St Salisbury, MA
CALL DAVE Cell 978-992-7077 Or 978-462-1919

**EXIT 90 Off Rt 95
 End Of Ramp**



1994 FORD L8000 HYDRO-SEEDER. 20' Flatbed, 1500 Gallon Hydroseeder, John Deere Motor, Hydroseeder Needs Some Welding, 33,000 GVW, Runs Good, **\$8,500 OBO.**
 401-447-2661 Or 401-737-6663



**2001 INTERNATIONAL
 4900 FUEL DELIVERY
 TRUCK.** 2400 Gallon Aluminum Tank, 232K Miles, DT466, 6 Speed, **\$14,500.,** Lawrence, MA
 603-973-0809

**THE
 TRAILER
 DEPOT**

203-234-7788
 1037 Middletown Ave. (Rt. 17)
 Northford, CT

WESTERN
 SNOW PLOWS



PUNCH 14K SCISSOR DUMP. 6'11" x 14', Power Up & Down Hydraulic Scissor Lift, 19" Sides, #100490



SURE-TRAC 15.4K PRO SERIES TELESCOPIC DUMP TRAILER. 7' x 14', Heavy Duty I-Beam Frame And Tongue, #454378



BEHNKE 14K CHANNEL SKIDLOADER TRAILER. 6' 11" x 16', Dexter Spring Suspension, LED Flush Mount Lights, #073199



27' CAM SUPERLINE 51.7K HEAVY DUTY BEAST DECK OVER. 8'6" x 22' Flat + 5' Flat, 102" Overall Width, Oak Decking, #546437



CM TRUCK BEDS STARTING @ \$4,500



CAM SUPERLINE 22K SPLIT TILT TRAILER. 7' x 18' + 4', 8" Heavy Duty I-Beam Tongue, Heavy Duty Steel Bulkhead, #545278

www.thetrailerdepot.com

We'll Hook You Up
 WE DO FEDERAL INSPECTIONS!

**2019
KUBOTA
BX23S
BACKHOE
TRACTOR.**

670 Hours,
Runs Great,
\$13,500.
Brownfield, ME
207-461-6219



2016 HYSTER 60XT FORKLIFT.

5000 Lbs. Capacity, Automatic Fork
Positioner, Propane, Solid Pneumatic Tires,
Well Maintained, Serviced, 4042 Hours,
3 Stage Mast, **\$18,500.** 203-484-4753
Or Email Fleet.Image.1015@gmail.com



2013 MACK CHU 613. 18 Speed Transmission, 44 Rears,
\$59,999 OBO. 401-486-8552

- MACHINE SERVICES
- ATTACHMENTS INSTALLS
- BUCKET REBUILDS & WEAR PROTECTION
- HYDRAULIC CYLINDER RESEAL

**SERVICING
RI, MA, CT**



**CALL PATRICK
1 (401) 309-1960**

BLUM'S FIELD SERVICE
-ONSITE HEAVY EQUIPMENT & DIESEL REPAIR
-MOBILE WELDING & FABRICATION

T & TAYLOR & LLOYD, INC. T &

SEE OUR INVENTORY: WWW.TAYLORANDLLOYD.COM



**2025
INTERNATIONAL
MV 607.** Brand New,
254 WB, Allison
3500 RDS, Cummins
300 HP, Air ride



**2025
INTERNATIONAL
HV607 SBA CAB &
CHASSIS.** Cummins
B6.7 325 HP, Allison
3500, 10K F/A, 23K R
W/Locking Diff,
Call For More Info.



**2025
INTERNATIONAL
HV507 CAB
& CHASSIS.** Cummins L9 330
HP, Allison Auto,
165" WB, 18K F/A,
30K R/A,
Call For More Info.

617-429-3370 CALL JACK COAKLEY • 8 Railroad Avenue Bedford, Ma



NATIONWIDE TRUCK PARTS LLC

1-800-457-8826

www.NationwideHeavyTruckParts.com

sales@nationwideheavytruckparts.com

11 S. Keyser Avenue - Taylor, PA 18517

QUALITY USED HEAVY TRUCK PARTS, USED DIESEL ENGINES, TRANSMISSIONS & MORE.

All Parts Tested & Sold With A Standard Warranty. Large Inventory - Call With Your Needs.

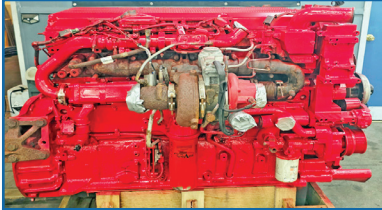

2014 ISX15 \$13,000



2012 Detroit DD15 \$12,000

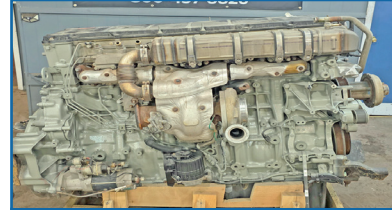

2019 Detroit DD15 \$12,500



DT12 Transmissions \$3,500



2013 Volvo D13 \$9,000

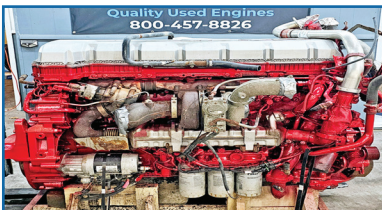

2012 Mack MP8 \$10,500



2012 ISX15 \$12,000

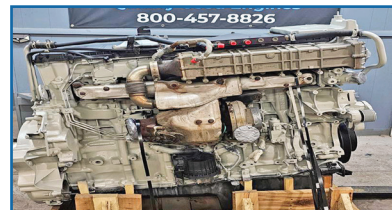

2015 Detroit DD13 \$12,000



2019 Cummins X15 \$16,500



2018 Paccar MX13 \$16,500



Late Model Rears



FRO Transmissions \$1,000



2009 Cummins ISX \$9,500

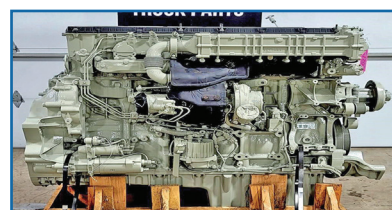

2012 Detroit DD13 \$12,500



Burrillville, RI
401-633-4587

- Full Bucket Rebuilds
- Cylinder Resealing
- Wear Plates
- Adapter Replacement
- Hardfacing
- General Maintenance
- Computer Diagnostics
- On Site Hose Replacement



1997 BOBCAT 753.

Diesel, New Motor, Tires, Edge & Forks, Hydro Turbo Plow, Bucket,
\$10,500. Shelton, CT
 203-218-3726,
hijack98@aol.com



AREA HYDRAULICS

810 Quaker Hwy. Uxbridge, MA
508-278-6670



Cylinder Resealing

We Make Hose Assemblies

After Hours Service Available!

Parker **Fisher** **Buyers**

(21) 5' STAGING FRAMES & CROSS BRACES. In Good Shape,
 Asking **\$900.00**
 860-487-7820.

2002 HITACHI ZX330LC EXCAVATOR.
 AC, Heat, Radio,
 75% Undercarriage,
 Run Great, Work
 Ready, 14,652
 Hours, Very Clean,
 Dependable,
Call For Price
 978-502-8557



ALL MAKES

EQUIPMENT & PARTS

CONTACT

ROLAND CARTER 603-340-6776 • ANDOVER NH 03216

**EQUIPMENT SALES
 EQUIPMENT PARTS
 EQUIPMENT
 ATTACHMENTS
 FINANCING AVAILABLE**



**New & Used
 Buckets &
 Attachments.**



Rebuilt & Good Used Engines.



**New Undercarriage.
 Free Undercarriage Inspection.**



**Equipment
 Hydraulic
 Parts.**



**Salvage
 Equipment
 Parts.**

info@allmakesequipmentandparts.com • www.amepinc.com



METROPOLITAN TRUCK CENTER INC.

1074 Turnpike Street • Stoughton, MA 02072

Family Owned & Operated
Since 1980

1-800-878-5491

www.metropolitantruck.com



**NO MATTER WHAT TRUCK YOU HAVE,
WE CAN FIND THE RIGHT PLOW FOR YOU!**



Tempest Poly

Loaded with upgraded de-icing technology



TEMPEST STAINLESS STEEL



StormBoxx

**Come see the all new
Fisher StormBoxx
featuring
Trace Edge technology**



WESTERN
**STAINLESS
STEEL PLOWS
FOR HALF TON
TRUCKS
NOW AVAILABLE**



Commercial
Vehicle Center



MCGOVERN
FORD AT DRUM HILL

Call Mike Smokler 603-493-6561



2025 T250 REFRIGERATED VAN.
Thermo King V-320, V6 Gas, FN6141
\$78,400



2026 F350 LANDSCAPER DUMP.
Super Cab, 4X4, 7.3 Gas, Remote
Start, Tool Box, 3 Way Gate, Curb
Side Door, FN6526. **\$80,640**



2024 E450 SERVICE. 12' Rockport Body,
Rear LED Work Light, 3 Bar Rack, Pass
Thru Door, 7.3L Gas, FN6897. **\$59,900**

OVER 75 SUPER DUTIES IN STOCK - COLORS AND CONFIGURATIONS



**F350, F450, & F550
CHASSIS AVAILABLE**



2026 F250 SUPER CAB. 8'6" Fisher
SS V-Plow, STX package, FN6530.
\$63,335



2026 F350 LANDSCAPER DUMP. 4X4,
7.3 Gas, Remote Start, Tool Box, 3 Way
Gate, Curb Side Door, FN6509. **\$78,735**



2026 F550 DUMP. Super Cab, 4X4,
7.3L Gas, Remote Start, 9' Body,
2-3 Yd, FN6463. **\$82,459**



2026 F450 SUPER CAB DUMP. 9'
Stainless Steel Body, Diesel, 4WD,
Work Surface, Dual Alternator, FN6576.
\$98,900



2026 T250 CARGO VAN. Medium
Roof, Bin Package, PW, PL, FN6818.
\$57,045



2026 F350 DUMP. 4X4, 7.3L Gas,
Remote Start, 9' Body, 2-3 Yd,
FN6521. **\$78,135**



2026 F350 DUMP. Super Cab, 4X4,
7.3L Gas, Remote Start, 9' Body,
2-3 Yd, FN6520. **\$80,179**



2025 F350 CREW UTILITY. Diesel,
4WD, 9' Body, Spray In Liner, SRW,
Remote Start, FN6317. **\$87,682**



2026 F250. 9' Fisher HD2, Upfit
Switches, Remote Start, FN6676.
\$58,400



2026 T250 CARGO VAN. Medium
Roof, Empty Cargo Vans In Stock,
Call Mike 603-493-6561



2026 T250 CARGO VAN.
Weatherguard Bin Package,
Medium Roof, **\$55,895**



Commercial
Vehicle Center

MichaelSmokler@mcgovernauto.com

American SEMI REBUILDERS

SPECIALIZING
IN FRAME RAIL
REPLACEMENTS,
TRUCK
RESTORATIONS,
& REPAIRS

BEFORE



AFTER



FULLY LICENSED AND INSURED

27 Depot Street, Unit K-2, Center Barnstead, NH 03225

- We Do What it takes to keep you moving
- Quality work done right the first time
- Over 40 Years Experience

603-269-0046**2019 PETERBILT 348 HEAVY HAUL**

DRILL RIG TRUCK. 14,500 Miles,
Paccar Diesel, Eaton Fuller 13-Speed,
EZ-Bore 90-42 Drill Unit With 100' Kelly Bar,
Hydraulic Outriggers, Allison
Automatic, Excellent Condition, CARB
Compliant, **\$169,000** Or Real Estate Trade.
Torrance, CA 310-567-3941

2006 FORD F550.

4X4, 12 Ft. Landscaper
Body Dump W/Barn
Doors, 58K Original
One Owner Miles, 6.0
Dsl, Auto, A/C, No Rust,
Garaged Since New, 9 Ft.
SS Plow, Used For Fall
Cleanup, Unbelievable
Shape, Bring Your
Mechanic, **\$23,500.**
203-733-4342



2006 CHEVY SILVERADO 3500 DUMP.

4x4, Includes
Western V-Plow,
\$7500 OBO.
203-917-2379



202

TRUCK
&
EQUIPMENT
603-899-2000

www.202truck.com
RT 202 Rindge NH
SALES & RENTALS - NO SALES TAX
FINANCING & DELIVERY



2014 PETERBILT 335 FORMS TRUCK. 330K
Miles, 6 Spd, GVW 33,000, Paccar PX6, Clean
Truck, Good Tires, New Rack & Form Cage
Custom Built, **\$72,000.**

2014 PETERBILT 337.
Paccar PX7 300HP,
26,000 GVW, Air
Ride, 10F + 16R On
Air Brakes, 138K
Miles, Hrs: 6360,
6 New 11R22.5
Tires, Curry
Utility Body with
Compressor,
\$47,500.



2024 HYUNDAI HX48A2.
495 Hours, Hyd. Thumb, Blade, Heat &
A/C, Warranty, 11K Lbs., **\$59,000.**

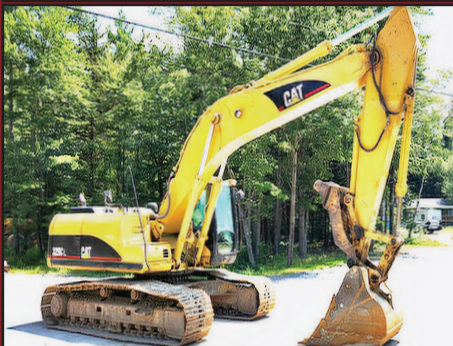

2005 CAT325CL.
10,500 Hours,
Recently
Reconditioned For
The Long Game,
CAT Full Rotation
Thumb, 48 Inch
Bucket With Recent
Teeth, Pattern
Changer, Travel
Pedal, **\$65,000.**

HAYES

Commercial Truck Center



802-334-6587



\$88,900

NEW 2024 F600 SWITCH N GO.
7.3 V8 Gas, Auto, XLT Trim, Polish Aluminum
Wheels, Tool Box, 4WD, Upfit Switches, Body
Choices. #5987 **MUST GO! \$88,900**



2026 F750 XLT. Diesel 330 HP, 850 lbs
Torque, Air Brakes, De-rated 25,999
GVW, Lockers, Air Seat, Automatic W/
PTO Prov., Dual Alternator, #6269



60K MILES - SNOW READY

\$43,917

2017 F550 DUMP TRUCK. Municipal
Plow, Spreader, 4WD, Diesel, 60,818
Miles, Fully Service, Ready To Work,
#686P. **\$43,917**



2023 T150 CARGO VAN.
Demo model, Less Than 1000
Miles, Save \$7,000.
SALE PRICE \$42,883



2022 F450 CHIPPER. Forestry
Dumping Chipper Body, 4WD,
Diesel, 66K Miles, **\$47,999**



2023 TRANSIT ELECTRIC VAN.
Demo Van, Less Than 1000 Miles
MSRP was \$58,165.
SALE PRICE \$23,900

WWW.HAYESFORDINC.COM • 439 East Main St Newport, VT

CT AXLE
& SPINDLE REPAIR

CT Axle & Spindle Repair Ellington, CT 06029

860-281-4454 or 860-375-6045



**DRIVESHAFT SERVICE
NOW AVAILABLE**



BEFORE

AFTER

**TRUCK DRIVE SPINDLE REPLACEMENT
WELDED IN PLACE**



BEFORE

**TRAILER SPINDLE REPLACEMENT
WELDED IN PLACE**



AFTER

• Drive Spindles From 1 Ton To Class 8 Trucks • Trailer Spindles From 3,500# To Class 8 Axles
Spindles can also be repaired by welding up the worn area and then remachining to factory spec.

This includes tracing threads or remachining new threads.

WELDING AND FABRICATION ALSO AVAILABLE

**A Completely Mobile Spindle Repair System. We Come To You! Serving CT, MA, RI & the Northeast
Visit Our Website At: ctaxleservice.com**



ALLEGIANCETM
TRUCK CENTERS

www.allegiancetrucks.com

klaflamme@allegiancetrucks.com

315-956-9393



**2024 DENNIS EAGLE
PROVIEW**, stk#340062,
\$154,900.



**2024 FORD F600 XL
KNAPHEIDE UTILITY.**
stk#334698, **\$91,992.**



**2023 INTERNATIONAL LT
SLEEPER.** stk#357197,
\$88,500.



2024 WABASH FLATBED.
stk#325061,
\$49,900.



**2025 ISUZU FTR CAB &
CHASSIS.** stk#338566,
\$85,900.



**2024 FORD F600 XL RUGBY
LANDSCAPE DUMP.**
stk#334697, **\$99,900.**



**2017 PETERBILT 567 TRI
AXLE DUMP.** stk#334616,
\$134,995.



**2019 INTERNATIONAL
MV607 MORGAN VAN.**
stk#301849, **\$17,495.**



**2025 HINO L6
CAB & CHASSIS.**
Stk#344437,
Call For Price



**2023 INTERNATIONAL CV
DUMP.** stk#324377,
\$91,900.



**2024 AUTOCAR
XSPOTTER-ON.** stk#336974,
\$124,900.



**2017 INTERNATIONAL
WORKSTAR 7300 ALTEC
BOOM.** stk#338278, **\$84,995.**



**2024 WABASH DROP-DECK
TRAILER.** stk#325071,
\$59,900.



**2024 ISUZU NRR
HOOK-LIFT.** stk#329179,
\$98,900.



**2021 INTERNATIONAL
HV TRI AXLE DUMP.**
stk#250584,
\$139,900.



**2024 PMI ULTRA LIGHT
TRAILER.** stk#332654,
\$79,900.



2026 INTERNATIONAL HX.
stk#352780,
\$199,900.



**2012 INTERNATIONAL
DURASTAR 4400 BOX.**
stk#104520, **\$4,900.**



**2025 INTERNATIONAL
MV FLATBED.** stk#347792,
\$111,900.



2025 FORD F650 DUMP.
stk#339381,
\$105,670.

*Not all brands sold at every location

CAREY AUTO

INC
TRUCK EQUIPMENT
SALES



37 County Road
Route 106
Plympton MA 02367
PH: 781-582-1378
FAX: 781-585-4438



**BOSS PLOWS
INSTALLED
BOSS PLOW
PARTS IN
STOCK
CALL FOR
PRICING**



**DOWNEASTER-
BOSS-
SALTDogg
SANDERS
CALL FOR
PRICING**



**CUSTOM ALUMINUM BEDS/STEEL
CALL FOR QUOTE**



2006 INTERNATIONAL 4000 HOOKLIFT TRUCK:
DT466 W/ALLISON AUTO., 186K MILES, 26,000
GVW 18,000 LB. SWAPLOADER HOOKLIFT. \$48,900



2017 Kenworth T-800 Paccar MX-13, Allison
auto, 195,000 miles with Palfinger cable pull
hoist system, tarp system, \$142,000



2015 Peterbilt Model 337: Paccar PX-9, Allison
auto 131,000 miles with Ampliroll AL100
Hook Lift, Pioneer tarp system, 33,000 GVW.
\$91,000



2010 International Lonestar Service Truck,
Cummins diesel, 13 speed \$69,000



**READY TO GO COMPLETE TRUCK PACKAGES.
LOTS OF OPTIONS AVAILABLE
New & Used Trucks Ready To Go!**



**CM
ALUMINUM
FLATBEDS
IN STOCK
NOW! MANY
SIZES.
CALL FOR
PRICING**



**STEEL FLATBEDS
IN STOCK NOW!
MANY SIZES.
CALL FOR
PRICING.**

**SALES,
SERVICE,
PARTS**

**CALL TOLL FREE: 781-582-1378
WWW.CAREYTRUCKEQUIPMENT.COM**

**CUSTOM METAL
FABRICATION
AVAILABLE**

JOSEPH

EQUIPMENT COMPANY

300 GAY ST • MANCHESTER, NH 03103

SATURDAYS • WE ARE OPEN ALL DAY

PHONE: 603-641-8608

FAX: 603-666-3716



FONTAINE

293 NORTH - EXIT 2 -
LEFT ONTO BROWN AVE -
RIGHT ONTO WINSTON ST. - LEFT ONTO GAY ST.
300 GAY STREET ON THE RIGHT



100 STORAGE CONTAINERS TO CHOOSE FROM. 20', 40', and 40' High Cube. **Call For More Information.**



2013 KOMATSU D155AX-7 DOZER. 8900 Hours, Sigma Blade With 3 Shank Ripper, Rebuilt Fuel Rail, Replaced DPF Sensors, Alternator & Belt, Fan Belt, Recharged A/C, New Compressor, New Batteries, New Corner Bits On Blade, EGR Servo Replaced, DPF Was Baked & Cleaned., \$125,000. **Call For More Information.**



2010 TRAIL KING. 55 Ton, 26' Deck, 102" Wide, Pony Engine Or Wet Line, Full Fenders, Lift On Third, New Wood Decking, Texas Trailer-No Rust, Long Gooseneck, 2 Pin Position. **Call For More Information.**



1998 FONTAINE, MODEL. 50 Ton, Detaches At Both Ends, 25' Flat Level Deck - 20" Loaded Deck Height, 25' Beam Deck Insert, 20" Loaded Deck Height, Non Ground Bearing, Air Ride, Boom Trough & Deck Cut Out, Lift Axle, Outriggers, Aluminum Wheels, Strobe Lights. **Call For More Information.**



2010 R & S 26' DUMP TRAILER. Hardox Construction, Tandem Axle, New Paint, New Canvas, New Tires, Single Point Suspension, Like New Condition. **Call For More Information.** Batteries. **Call For More Information.**



IN STOCK - 2025 FONTAINE LXTN40. 40 Ton Extendable, 34' Closed - 60' Open. Also Available 29' Closed - 50' Open. Tandem Axle, Set Up For 3rd, Air Ride, Non Ground Bearing, 102" Swing Clearance, 20" Deck Height, Alum Wheels. In Stock, No Waiting. Available In Manchester NH And At The Factory In Springville AL. 3rd And 4th Axles Available. **Call For More Information.**



1976 ROGERS 100 TON. Quad Axle, 11' Wide, 37' Usable Deck, Recently Completely Rebuilt, Excellent Condition, Currently Located In AZ. **Call For More Information.**



2019 PUP TRAILERS. (14 Available To Choose From, 28' Long, 102" Wide, 13'6" High. **Call For More Information.**



2017 LIDDELL 60 TON DSR. 4 Axle, 26' DSR Deck, 9' Wide, 8'6" Bogie, 26' Beam Deck, 4th Axle, Alum Wheels, Gooseneck Extension, Power Pack, Excellent Shape, **Call For More Information.**



2012 FONTAINE 55 TON DSR. 26 Ft DECK, 5 Ft DSR Extension And 28 Foot Beam Deck, Fontaine 4th Axle And Spreader Bar, Alum Wheels, Org Paint, One Owner, 275 Tires, Lift On 3rd. **Call For More Information.**



2022 ROGERS 35 TON LOWBED. 102" Wide, Non-Ground Bearing, Air Ride, Alum Wheels. **Call For More Information.**



2019 FONTAINE 53 - 90. Tri Axle, Air Ride, Slider, Like New Condition, Southern Trailer, No Rust. 3 Available To Choose From Ranging From 2019 To 2016. **Call For More Information.**

www.josephequipment.com

Trades Welcome • Financing Available

THIS AD IS COPYRIGHTED & OWNED BY TRUCK AND EQUIPMENT POST

JOSEPH

EQUIPMENT COMPANY

300 GAY ST • MANCHESTER, NH 03103

SATURDAYS • WE ARE OPEN ALL DAY

PHONE: 603-641-8608

FAX: 603-666-3716



293 NORTH - EXIT 2 -
LEFT ONTO BROWN AVE -
RIGHT ONTO WINSTON ST.- LEFT ONTO GAY ST.
300 GAY STREET ON THE RIGHT



2000 FONTAINE 35 TON HYD DETACHABLE.
Full Wheel Covers, Beaver Tail, 24' Deck,
Original Paint, One Owner, Exc. Shape, Price
\$24,500. **Call For More Information**



2009 TALBERT 70 TON DROP SIDE RAIL.
Severe Duty, Recently Reconditioned, Sandblasted
And Painted, New Seals, Brakes, Bearings,
Hubcaps And Decals, 26' Steel Deck, 9' Wide, With
26' Beam Insert. 30,000 Lb. Axles, 3 Axle, Set Up
For 4th, Spring Ride, 315 Rubber, One Owner.
Call For More Information.



2024 POWER SCREEN CHIEFTAIN. 1700X,
176 Hours, On Tracks, Like New Condition.
Call For More Information.



2020 JOHN DEERE 304L.
1 Yard Loader, Quick Disconnect, 3rd Valve,
Forks And Bucket, A/C, Road Speed, 1200
Hours, Like New Condition.
Call For More Information.



1997 CATERPILLAR 960F WHEEL LOADER.
Sandblasted And Painted, New Decals, A/C, Scale,
23.5 X 25 Rubber, Bolt On Cutting Edge, Very Good
Condition. **Call For More Information.**



**2019 VOLVO EW60 RUBBER TIRE
EXCAVATOR.** (2 Available To Choose From)
A/C, Blade, Thumb. Quick Disconnect, Aux
Hyd, Wrist-O-Twist Bucket, Digging Bucket,
1,900 Hours, Like New Condition.
Call For More Information.



1998 STECO 28' TRI AXLE DUMP TRAILER.
Canvas, 2 Way Gate, Lift On 3rd, 24.5
Rubber, Exc. Shape, Price \$24,500.
Call For More Information.



1996 AUTOCAR TRACTOR.
425C, CAT Power, Mechanical 8LL,
46K Rears, 74,000 Original Miles,
Previously Owned By The State Of Florida.
Call For More Information.

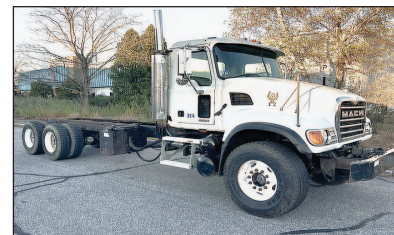

2005 MACK GRANITE CAB & CHASSIS.
350, Allison Automatic, 46 Rears, 18 Front, Long
Wheel Base, Double Frame, 80,000 Original Miles,
2 To Choose. **Call For More Information.**



2019 CAT 232D SKIDSTEER. Quick Disconnect,
Bucket And 9' Power Angle Plow, 3rd Valve,
1,130 Hours, One Owner, Like New Condition.
Call For More Information.



2009 CATERPILLAR 924H WHEEL LOADER.
Quick Disconnect, New Motor From CAT With
Paperwork, Very Good Condition.
Call For More Information.



2011 CATERPILLAR 246C XPS. Skidsteer, 2
Speed, Full Cab, A/C, Cushion Tires, Forks And
Bucket, Extra Counterweights, 4,000 Hours, One
Owner, Original Paint. **Call For More Information**

www.josephequipment.com
Trades Welcome • Financing Available

THIS AD IS COPYRIGHTED & OWNED BY TRUCK AND EQUIPMENT POST

JOSEPH

EQUIPMENT COMPANY

300 GAY ST • MANCHESTER, NH 03103

SATURDAYS • WE ARE OPEN ALL DAY

PHONE: 603-641-8608

FAX: 603-666-3716



293 NORTH - EXIT 2 -
LEFT ONTO BROWN AVE -
RIGHT ONTO WINSTON ST.- LEFT ONTO GAY ST.
300 GAY STREET ON THE RIGHT



2021 WESTERN STAR 4900EX TRACTOR.
One Owner, Allison Automatic, 500 Detroit,
295,912 Miles, 46K Rears, Full Locking Rears, 2
Line Wet System, Fleet Maintained, Dual Stacks,
Alum Wheels, A/C, P/S, Original Paint.
Call For More Information.



2002 MACK CH613.
427, 13 Speed, From CA Fire Dept
Lowbed Tractor, 118K Original Miles.
Call For More Information.



2021 WESTERN STAR 4900 (2 AVAILABLE TO
CHOOSE FROM). Allison Automatic, 550 HP, DT15
Engine, Full Rears, 2 Line Wet System, Fleet Maintained,
Dual Stacks, Alum Wheels, A/C, P/S, Original Paint,
One Owner. **Call For More Information.**



1997 KENWORTH T800. Twin Steer Wide Nose, 550
Cummins, 18 Speed, Long Wheel Base, 30' From
Back Of Cab To End Of Frame, Newair Ride, Double
Frame, 164,000 Original Miles, New Michelin Tires In
Back. **Call For More Information.**



1994 PETERBILT.
CAT Power, Wet System, Spring Ride,
Was Working Daily, Asking \$22,500.
Call For More Information

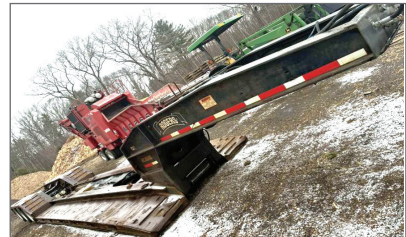

2006 ROGERS 55 TON DSR LOWBED TRAILER.
25' Deck, 3 Axle, Lift On 3rd, Air Ride, NGB, Full
Fenders, All New Suspension And Brakes, Original
Paint. **Call For More Information.**



1995 MACK CH. 460, 12 Speed, 44K Lb.
Rears, Spring Ride, New Motor, New Hood,
New Tires, Wet System, Asking \$27,500.
Call For More Information.



2015 KENWORTH T880. Miles: 571K, 500
Paccar, Automatic, 3.91 Gear Ratio, 46K Rears,
Full Lockers, 24.5 Rubber, A/C, Power Steering,
Air Ride, Aluminum Wheels, Fleet Maintained,
One Owner, **Call For More Information.**



2019 PETERBILT 389. 605 Cummins Power, 18
Speed, 4 Axle, 46K Rears, Air Ride, 300" Wheel
Base, Headache Rack, Full Fenders, 60" Bunk,
Loaded, **Call For More Information.**



1998 MACK RD688SX DUMP TRUCK. 350 HP, Fuller
8 Speed, 58 Rears All Redone By Southeast Truck, 24"
Rubber, Rebuilt Engine, Double Frame, Working Daily,
Heated Body, New Brakes All Around, New King Pins,
New Clutch/Bell Housing, All New Rear Suspension.
Call For More Information.

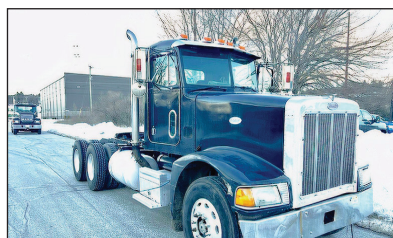

1994 PETERBILT. CAT Power, 10 Speed, 40K Lb.
Rears, Wet System, Asking \$22,500.
Call For More Information.



2005 FONTAINE 60 TON 9' WIDE DSR.
Detaches Both Ends, New Deck, Long
Gooseneck, Alum Wheels, Reconditioned
4 Years Ago. **Call For More Information.**

www.josephequipment.com

Trades Welcome • Financing Available

THIS AD IS COPYRIGHTED & OWNED BY TRUCK AND EQUIPMENT POST

JOSEPH

EQUIPMENT COMPANY

300 GAY ST • MANCHESTER, NH 03103

PHONE: 603-641-8608

OPEN
ALL DAY
SATURDAY

FONTAINE

FAX: 603-666-3716



2026 FONTAINE RENEGADE LXLN12 -12
Inch Loaded Deck Height With
4 Inch Ground Clearance When Fully Loaded,
30 Tons In 16 Feet On Tandem Bogie Or 30
Tons In 20 Feet With 3rd Axle Flip, Low Profile,
3rd Axle Capability, 32 Feet 11 Clear Deck
Length. IN STOCK, NO WAITING.
CALL FOR MORE INFORMATION.



2026 FONTAINE MAGNITUDE 50 Tri Axle,
Set Up For 4Th, 50 Ton, Air Ride, 24' Deck, 20"
Loaded Deck Height, Alum Or Steel Wheels,
Strobe Lights, Outriggers And D-Rings.
Call For More Information.



2026 KRUZ TERMINATOR,
26' Steel Frame, Single Point Suspension,
2-Way Gate, 11 X 24.5 Tires, Alum
Wheels, 2 Speed Landing Gear.
Call For More Information.



IN STOCK - NO WAITING - 2025 GALLEGOS 42'
FRAME TYPE DUMP TRAILER. 96 YARD, 102"
WIDE, 90" SIDES, TRI AXLE, HENDRICKSON AIR
RIDE INTRAXX, ABS BRAKES, LIFT ON FRONT
AXLE, FLIP N GO ELECTRIC CANVAS, LED
LIGHTS, BARN DOOR.
CALL FOR MORE INFORMATION.



2026 KRUZ 26' STEEL TUB,
Aluminum Frame Dump Trailer,
Air Ride, 2 Axle, Alum Wheels, 450 Hardox,
24.5 16 Ply Tires. **TAKING ORDERS**
Call For More Information.

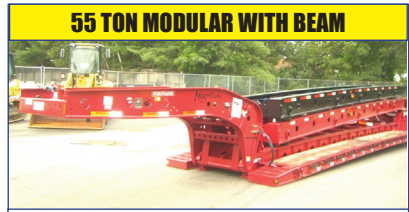

2026 FONTAINE 55H MODULAR DSR,
Beam Deck Also Available, Tri Axle,
60" Axle Spacing, Hydraulic Removable,
Non Ground Bearing, Set Up For
Gooseneck Ext, Spreader Bar And 4Th Axle
Flip, Air Ride, Alum Wheels, 22.5 Rubber.
Call For More Information.

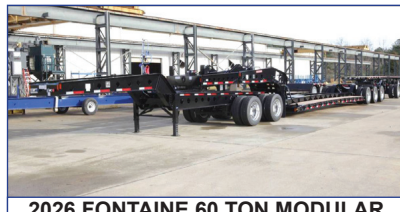

2026 FONTAINE 60 TON MODULAR
2+3+1,
26' Dsr, 184" Swing Clearance, Set Up
For 2 Axle Jeep, 14" Deck Height, Air
Ride, Alum Wheels, 275/70R X 22.5
Rubber, Non Ground Bearing.
Call For More Information.



IN STOCK NO WAITING. FONTAINE MAGNITUDE 65
2+3+2 CAPABLE, 28' DROP SIDE RAIL DECK, 3 AXLE,
SET UP FOR 4 AXLE, 14.75' DECK HEIGHT, 102" WIDE,
60.5" AXLE SPACING, EQ2 SPREADER BAR WITH
INTERMEDIATE AXLE, HYDRAULIC REMOVABLE, NON
GROUND BEARING WITH 2 PIN POSITION AT 114" AND
102", TRIPLE CYLINDER, 70" HYDRAULIC FLIP BOX,
HEAVY DUTY SNAP IN OUTRIGGERS, D-RINGS,
ALUM WHEELS, 275/70R X 22.5 TIRES.
CALL FOR MORE INFORMATION.



2026 KRUZ, 70 Yard, Tri Axle, 70,000
Single Point, Lift On Third Axle, 1/4 Inch
450 Hardox, Floor, Sides, Nose, Gate,
12 Panel Gate, 11 X 24.5 Rubber, Alum
Wheels. **Taking Orders.**
Call For More Information.



2026 FONTAINE TRAVERSE HYDRAULIC
TAIL, 48' Long, 102" Wide, Air Ride,
Hydraulic Upper Deck.
Hydraulic Winch, Remote Control,
Alum Wheels, Dual Controls. **Taking Orders**
Call For More Information.



2026 FONTAINE 60 TON MODULAR,
26' Dsr, 60" Axle Spacing, 184" Swing
Clearance, Set Up For 2 Axle Jeep, 14"
Deck Height, Air Ride, Alum Wheels,
275/70R X 22.5 Rubber, Non Ground
Bearing. **In Stock.**
Call For More Information.



1998 KAYLN SIEBERT.
75Ton 3+3+3, Air Ride, West Coast
Bogie, 3 Axle, Air Ride Jeep With Power
Tower, 10' Wide Trailer, 60' Overall
Length, 48' Of Useable Deck, 275/70 X
22.5 Rubber, Sandblasted & Painted,
Excellent Shape, Alum Wheels On Jeep
And Booster. **Call For More Information.**

Trades Welcome • Financing Available • www.josephequipment.com

THIS AD IS COPYRIGHTED & OWNED BY TRUCK AND EQUIPMENT POST

TRAILER RENTALS • TRAILER RENTALS • TRAILER RENTALS •

WE RENT STEP DECKS • LOW BEDS • HI FLATS • DEMO/SCRAP • TRAILERS

JOSEPH

EQUIPMENT COMPANY

300 GAY ST. • Manchester, NH 03103

NOW TAKING ORDERS FOR DUMP TRAILERS AND LOWBEDS FOR SPRING AND SUMMER DELIVERY

14" DECK HEIGHT



NEW 2026 FONTAINE RENEAGE LXL, 14' Deck Height, 30' Deck W/ 6" Ground Clearance, 2 Axle, Set Up For 3rd Hydraulic Detachable Or Mechanical Detachable. In Stock. No Waiting. Call For More Information

IN STOCK, NO WAITING



2026 FONTAINE MAGNITUDE 603T Modular Drop Side Rail With 28' Deck, Hydraulic Removable Neck, Non Ground Bearing, Air Ride, Tri Axle, Third Axle Lift, Set Up For 4th, Alum Wheels, 275/70 X 22.5 Tires, Loaded. Call For More Information.

55 TON EXTENDABLE



2026 FONTAINE MAGNITUDE 59MX, 55 Ton Extendable Trailer, 30' to 50', Modular, Detaches Both Ends, Hyd Removable, Non Ground Bearing, 20' Deck Height, With Take 10' Deck Ext For A Total Of 60', 275 Rubber, Tri Axle, Air Lift On 3rd, Set Up For 4th, Set Up For Gooseneck Ext. Call For More Information

WE RENT WALKING FLOORS • DUMPS • HIGH FLAT EXTENDABLES • JEEPS



NEW 2026 FONTAINE SPECIALIZED MAGNITUDE 55L, Tri Axle, Air Ride, Set Up Of 4th Axle, Non Ground Bearing, 25' Deck, Led Lights, Aluminum Wheels, Strobe Light Package, Lift On 3rd Axle, 2 Pin Position, Loaded. In Stock. No Waiting. Call For More Information



IN STOCK - 2026 FONTAINE MAGNITUDE 60HD-4X, Deck Extends From 30' To 51', 65 Ton When Closed, Built To Handle A 60 Ton Load With Ease, 30' Clear Deck Length Extends To 51', 22' Loaded Deck Height, 6' Ground Clearance, 7 Position Hydraulic Detachable Gooseneck, 7 Position Air Ride Tridem Bogie, 402 Deep, Ready, 36' And 63' Flip Box, Ready, 60/90 Flip Axle Ready, EC2 Spreader Bar Ready, Loaded. Call For More Information.



2026 FONTAINE WORKHORSE 59LCC FLD, Tri Axle, Lift On Third, Air Ride, Hydraulic 4th Axle Flip, Air Lift On Third, 18' Deck Height, 26' Deck, Low Boom Well, Covered Rear Bogie, Dual Cam Pawl Assembly With 7 Ride Height Positions, Removable Kingpin At 108 inch Radius, Alternate Kingpin At 96" Radius, Load Scale, Tire Inflation, Air Controls, 275 Rubber, Alum Wheels. In Stock. No Waiting. Call For More Information.

70 TON 2+3+2

WE RENT STINGERS • SPREADER BARS • DOUBLE DROP EXTENSIBLES TRAILERS



2026 FONTAINE 704/2+3+2 DROP SIDE RAIL, 4 Axle, 28' Deck, Hydraulic Detachable, In Stock, No Waiting, Non Ground Bearing, 102' Wide, 65' Flip Box, Spreader Bar And 352/2 Jeep, Alum Wheels, 275/70R X 22.5 Tires, 28' Beam Deck Available. Call For More Information.



NEW 2026 FONTAINE 55 TON, Drop Side Rail, Tri Axle, Air Ride, Set Up For 4th, Non Ground Bearing, Led Lights, Aluminum Wheels, Strobe Lights, Loaded. In Stock. No Waiting. Call For More Information



NEW 2026 SPECIALIZED 55 TON BEAM TRAILER, 3+1 Modular NGB, Detach Both Ends, T/A, Air, Lift On 3rd, Set Up 4th, Set Up For Gooseneck Extension, Call For More Information

Trades Welcome • Financing Available • www.josephequipment.com

THIS AD IS COPYRIGHTED & OWNED BY TRUCK AND EQUIPMENT POST