

SERVING NEW ENGLAND

FREE

TRUCK AND EQUIPMENT POST

Your Local Source For The Trades



2010 MACK MR NEW WAYNE 40 YARD FRONT LOADER.
20 FRT AXLE, 46 REARS, 26,351 MILES, W/ FET,
\$164,000. 401-767-2639



2016 ROCKSTER 700.
28" CLOSED CIRCUIT IMPACTOR, MAGNET, VOLVO DIESEL,
POR, CALL DAN 203-506-3860



2007 FREIGHTLINER M2 CAB & CHASSIS. LOW PRO, CAT C7, AUTOMATIC, NEW TIRES & BRAKES, AC, STROBE LIGHTS, NEW BATTERIES, DRIVES EXCELLENT, \$15,000.
ANTHONY 617-594-3737



2013 KOMTECH JOKER TROMMEL SCREENER. APPROX. 1100 HOURS, 1/2 INCH SCREEN, WELL MAINTAINED.
\$63,500. 603-396-8453



2019 12,000 GALLON TANKER. BARREL ON 05 SUBFRAME, 5 COMPARTMENTS, TRI AXLE, READY FOR WORK,
413-525-6665

Optative Group



**Issue 06-07
Feb 10th 2021**

**INTERNET & PRINT
FOR ONLY \$25.00**

www.TruckAndEquipmentPost.com

888-887-0505



Quality Iron Solutions

709 Keith Ave., Pembroke NH 03275

Call Kevin Buck: 603-860-7875 • email: info@QualityIronSolutions.com

www.QualityIronSolutions.com

**NEW YEAR'S
SAVINGS!**



**JOHN
DEERE
250.
25 Ton, Call
For Rental.**



**LINK-BELT
D30
Off-Highway
Truck.
7K Hours,
Clean & Tight,
\$56,000.**



**2000 CAT D3 XL HST Dozer.
4751 Hours, Runs Great, \$26,000.**



**2012 JOHN DEERE 130G LC. 3600 Hours, Hydraulic Quick Coupler, Hydraulic Aux Lines, Clean Machine, \$78,900.
(Rental Rates: \$450/day, \$1,350/wk, or \$4,000/mo.)**



**2012 DYNAPAC CA3500D Compactor. 84" Roller, 1523 Hours, Ready For The Job Site, \$52,900
(Rental Rates: \$500/day, \$1,500/wk, or \$4,500/mo.)**



**2016 JOHN
DEERE 60G.
1,692 Hours,
New Bucket &
Hydraulic Thumb,
AC, Good Tracks
& Blade, Very
Clean, \$51,500.
(Rental Rates:
\$300/day, \$850/wk,
or \$2,500/mo.)**



**2019 NEW
HOLLAND EC30C.
24" Bucket,
AC, Radio, Hyd.
Plumbing, Blade,
10 Hours,
\$44,000.
Rental Rates:
\$275/day, \$750/wk,
or \$2,250/mo.**



VIBROSCREEN SCM-75 HEAVY DUTY SCREENER

Vibrating Head w/2 Decks, Up to 300 Cubic Yards/Hour, 50 HP Diesel Engine, Ideal For 6 Yard Loader, Fifth Wheel Hitch, Single Axle, Double Wheels, Hydraulic Landing Gear, Gross Weight 22,000 LBS Tongue Weight 8,540 LBS
Rental Rates:

Daily \$700 • Weekly \$2,100 • Monthly \$6,000



**2006 ELGIN EAGLE SC8000 Sweeper.
22K Miles, Rear JD Engine, Good
Brooms, \$39,000.**



2000 FORD F650 SD Water Truck. CAT 190 HP, 13K Miles, 6 Spd, Mid & Rear Sprinklers, Extra Hoses, Clean, \$29,900.



781-315-1680
Call Dan Rott



GREAT SELECTION OF NEW & USED HEAVY EQUIPMENT & ATTACHMENTS
FINANCING AVAILABLE ON ALL UNITS UP TO 60 MONTHS.
CALL FOR DETAILS.



2004 LINKBELT
 330LX. Coupler /
 Bucket, Hydraulics,
 \$49,000. #CE3784



2018 VOLVO ECR88D.
 655 Hours, \$89,500.
 #CE3787



2017 Volvo ECR40D.
 510 Hours, Thumb,
 Dig And Tilt Buckets,
 \$49,500. #CE3783



2011 VOLVO L120F.
 Coupler, Bucket,
 \$69,000. #CE3775



2002 JOHN
 DEERE 310SE. 3910
 Hours, Clean, \$23,000.
 #CE3791



2013 KOMATSU
 PC88MR. 3850 Hours,
 Hydraulic Thumb, Nice,
 \$65,000. #CE3655



36" JRB DIG BUCKET.
 300 Size, \$1200.
 #CENE748



30" S-2 VOLVO STYLE
 BUCKET.
 \$2400. #CENE471



24" S-2 VOLVO
 Hook Up. \$2900.
 #CENE481

WOBURN, MA - AVON, MA - JOHNSTON, RI www.WoodCoMachinery.com



920 W. Chestnut St. Brockton, MA:
508-586-1666 Mon - Fri 8-5, Sat 8-NOON

42 Winter St. Pembroke, MA:
781-826-1666 Mon - Fri 8-3
EastCoastTruckStuff.com

We deliver!

Maxxima

High Performance



VIONIC 4X6 LED HEADLIGHT

Thin 3.7" Low Profile Design
Lighter 1.5lbs Weight
Polycarbonate Lens Maxx-Shield Coating
Mechanical Aiming Pads
H4 Pigtail Included
5 Year Warranty

\$134.99 /each VHL-4X6HI
VHL-4X6LO



5" X 7" RECTANGULAR DUAL BEAM

Polycarbonate Lens & Housing
3 Year Warranty

\$99.99 /each MHLE-5X7HILO



4" X 6" LED PROJECTOR HEADLIGHT WITH HEATED LENS

Heating Elements activates at 3°Celsius (37.4° Fahrenheit)
LED Projector Technology for Greater Visibility
Standard H4 Connector for Easy Installation
7 Year Warranty

\$214.99 /each LO: TLED-H11
HIGH: TLED-H12



7" LED PROJECTOR HEADLIGHT WITH AUXILIARY HALO RING - COMBINATION HIGH & LOW BEAM

Eye-Catching Halo Ring Design
Standard H4 Connector for Easy Installation
7 Year Warranty

\$199.99 /each TLED- H3



5" X 7" LED PROJECTOR HEADLIGHT WITH AUXILIARY HALO OBLONG - COMBINATION HIGH & LOW BEAM

Eye-Catching Auxiliary Halo Oblong
Standard H4 Connector for Easy Installation
7 Year Warranty

\$195.99 /each TLED-H4

Winter Wiper Blades



16" \$49.90/pack of 10
\$5.99 each

18" \$49.90/pack of 10
\$5.99 each

20" \$49.90/pack of 10
\$5.99 each

22" \$49.90/pack of 10
\$5.99 each

24" \$49.90/pack of 10
\$5.99 each

\$4.99 each
when you buy
10 of the
same size

Special ends 3/1/21



Fowler's Auto Wrecking Inc.

Belletown Recycling Center



Detroit Series 60 12.7L Engines

EGR DDEC-IV
NON-EGR DDEC-IV
Good Running Take Out Engines
Recent Remanufactured Engines
Core Engines
Engine Accessories
6 Month & 1 Year Warranties Available
Call Today For Pricing



CALL: 860-267-7140

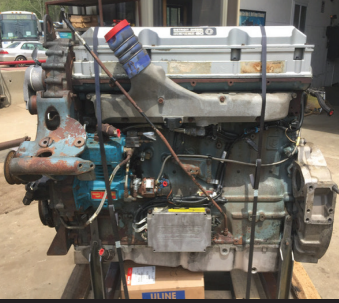
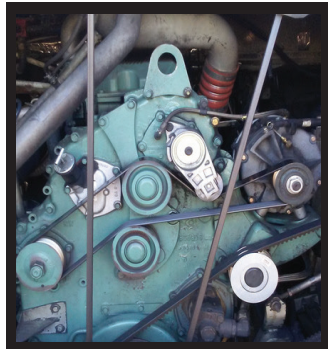

Telephone: 860-267-7140

Complete Coaches For Parts

- MCI, Vanhool, and Prevost Buses For Parts
- Compressors, Condenser & Evaporator Motors
- Wheels, Tires, Suspension & Brake Parts
- Electrical Parts, Interior & Exterior Lighting
- Tag Axles & Drive Axles
- Compartment, Service, and Entrance Doors
- Fiberglass Body Panels & Glass
- Complete Electric Wiper Conversion Kits
- Radiators, Intercoolers, and Condensers
- Standard 6 Month Warranty On All Parts



**Buses Are Not Intended
For Resale - Salvage Titles**



24 Old Coach Rd, East Hampton, CT 06424

Allison B500 Transmissions

- Allison B500 With or Without Retarders
- Good Running Take Outs
- Recent Remanufactured Units
- Core Transmissions
- Allison Shift Pad Selectors
- Allison TCM (Transmission Control Modules)
- Standard 6 Month Warranty
- Call Today For Pricing



CALL: 860-267-7140



BelltownRecycling@yahoo.com

BELLTOWN MOTORS

860-365-0807



1995 GREAT DANE
REEFER TRAILER.
Roll Up Door, Clean
Condition, \$2,000/ BO



2002 FREIGHTLINER
FL70. 33K GVW,
18' Box, Roll Up Door,
Extremely Clean,
Ready To Work, Annual
Inspection Done,
\$7,500



2004 RFP BOX.
24 x 102, Barn
Doors, Mint
Condition,
\$4,800



2000 48' REEFER
TRAILER. Reefer Ran
When Parked, Roll Up
Door, Clean Condition,
\$2,700/ BO



**CONSOLIDATED TRUCK
& EQUIPMENT INC.**
WWW.CTEL.INFO

**YES WE
ARE OPEN**



**TRAILERS
FELLING TRAILERS**

**COME VISIT OUR NEW LOCATION. 32 INDUSTRIAL COURT, (RT.6)
SEEKONK, MASSACHUSETTS. ACROSS FROM SEEKONK SPEEDWAY.**

4 Available!



Brand New Challenger Body & Chassis,
26' Long, 54" & 60" Sides & Gate, Single
Point 60K suspension, Hardox Body, Hi-
Lift Gate, aluminum disc wheels, electric
load cover.

16 Ply Tires.

Please Call For Pricing



**HONEST BOB'S GOT TRAILER LOADS OF
TRAILERS!**

**MAC and EXTREME FLATBED TRAILERS
48' x 102" COME AND GET 'EM**



**2012 FELLING FT-40-2: 20 TON TILT TOP
TAG TRAILER: 30'X102' Wide floor, Air Tilt,
Tires @ 75%, Aluminum Rims. Very Good
Condition. \$18,500**



**2016 MAC 53' Aluminum Step Deck. Rear
Ramps, Tool Box & Winch. Trailer has every
option possible. It's only had 2 loads on it. So
yeah, it's like totally new. \$58,000**



IN STOCK

**MAC 28' ALUMINUM SMOOTH SIDE
TRAILERS. Air Ride Suspension. Please
call for pricing.**



**2006 BENSON 26' STEEL DUMP TRAILER:
Center Point 60,000 LB. Suspension, Electric
Tarp, Tires & Brakes @ 30%, 11x24.5 Tires,
Steel Hub PILOT Rims. NEW Floor. \$17,500.**



**BRAND NEW EAGER BEAVER 20XPT
TRAILERS. 6' RAMPS. BEST PRICING
AROUND. Please give us a call.**

PARTS ROOM SPECIALS !



**REPLACEMENT HYVACYL HYDRAULIC
DUMP PISTON, call with your needs!**



ARE YOU READY?

**Steel & Stainless Steel Hiway Plows. 11x42 &
11x36. Other Sizes Available. Call NOW for
Best Pricing.**

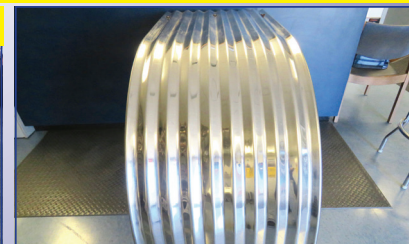

**Lifetime 64" Corrugated Fenders,
\$210. each**

CALL US: AT 508-336-6215 • HOURS: 7:30 -5:30



**CONSOLIDATED TRUCK
& EQUIPMENT INC.**
WWW.CTEL.INFO



FELLING TRAILERS

**COME VISIT OUR NEW LOCATION. 32 INDUSTRIAL COURT, (RT.6)
SEEKONK, MASSACHUSETTS. ACROSS FROM SEEKONK SPEEDWAY.**



**NEW FELLING 20 TON TILT TOP
W/AIR RAMPS.**



NEW FELLING TILT TOP 16,000# GVW.



NEW MAC 53' Front Axle Slide, 36" Deck Height.
Tool Bx, 10' Upper Deck. (it's the trailer on the
bottom). Call for Price.



2015 MAC 53' Step Deck:
10' Upper Deck, Front Axle slide. Very Good
Condition. Call for price.



2004 MANAC 48'x102" Aluminum Flatbed:
11x22.5 Tires @50%, Brakes @ 70%. Aluminum Rims
very good condition But need King Pin Plate. \$9,500.



1999 TI-BROOK 24' x 54" ALUMINUM DUMP TRAILER:
Steel Frame, Slide-N-Go Manual Tarp, Air Ride, 11x24.5 Tires
@ 75%, Brakes 50%, Steel Floor, Steel Wheels, \$19,500.



**2006 EAST 48' x 102" Aluminum Flat Bed
Trailer: 11x22.5 Tires. Very Nice Condition.**
\$16,500.



**2005 FONTANE 45' STEEL FLATBED
96" Wide, Moffet Kit,
Sliding Tandem. Good Work Trailer. \$7,500**



**NEW MAC 48' Step Deck: Front Axle Slide,
10' Upper Deck, Tool Box.**
Call for price.



2006 MANAC 48' x 102" Tri Axle:
Good Workin Condition.
\$28,500



**NEW FELLING TRAILERS
CALL BOB FOR INFORMATION**



**2003 BENSON 26' Rock Trailer: HiLift Gate,
Center Point Suspension. \$18,500.**



**NEW FELLING TRAILERS
CALL BOB FOR DETAILS**



**1997 J & J 26' STEEL DUMP TRAILER: New Paint,
New Hard Ox Floor, New Piston, 50% Brakes, & 11x
24.5 Tires. Electric Tarp. Ready to work. \$17,500.**

CALL US: AT 508-336-6215 • HOURS: 7:30 -5:30

WWW.TRUCKANDEQUIPMENTPOST.COM

TRUCK AND EQUIPMENT POST

**P.O. BOX 6824
PROVIDENCE, RI 02940
TEL: 888-887-0505**

EMAIL:

**ADS@TRUCKANDEQUIPMENTPOST.COM
WWW.TRUCKANDEQUIPMENTPOST.COM**



YOUR INFORMATION



NAME : _____ **PHONE :** _____

STREET ADDRESS : _____

CITY : _____ **STATE :** _____ **ZIP :** _____

EMAIL : _____

PAYMENT : ☐  ☐  ☐ CHECK **ACCOUNT NUMBER :** _____

☐  ☐  ☐ OTHER **EXP DATE :** _____

SIGNATURE : _____

PLACE YOUR AD ONLINE AT WWW.TRUCKANDEQUIPMENTPOST.COM

STANDARD PHOTO AD # ISSUES

☐ **\$25 FOR 1 ISSUE (2 WEEKS)** ☐

☐ **\$45 FOR 2 ISSUES (4 WEEKS)** ☐

JUMBO PHOTO AD

☐ **\$50 FOR 1 ISSUE (2 WEEKS)** ☐

☐ **\$90 FOR 2 ISSUES (4 WEEKS)** ☐

PHOTO AD



Your description goes here as follows:
Year, Make, Model, Features, Price, Town
& State, Phone

PAYMENT ENCLOSED \$ _____ EACH ISSUE RUNS FOR 2 WEEKS

AD TEXT _____

*1 item per ad please. We reserve the right to edit or refuse ad content.

SUBSCRIPTION RATES INCLUDE FIRST CLASS SHIPPING.

MAILED TO YOUR HOME OR BUSINESS

☐ **\$40.00 13 ISSUES** ☐ **\$65.00 26 ISSUES**

**Just email Ads@TruckandEquipmentPost.com
and type "BAG MY MAG" in the subject line.**

NEW WE'LL EMAIL THE MAGAZINE TO YOU FOR FREE

One Item Per Ad Please. Truck And Equipment Post makes every effort to ensure ads are published accurately. Truck And Equipment Post and its staff will not be held responsible or liable for typographical errors or misprints. Truck And Equipment Post reserves the right to edit, abbreviate, remove or refuse any ads/content at its discretion. Copyright of Ads: By agreeing to place an ad with Truck And Equipment Post, you hereby grant Truck And Equipment Post the right to display and publish all or part of the advertisement under United States copyright laws.



**1984 CASE 580 SUPER E LOADER/
BACKHOE.** Extend A Hoe, Runs,
Loads & Digs Fine, 4000+ Hrs., Little Rust,
Good Condition & Tires, Extra Parts, Asking
\$11,500 OBO. Arlington, MA
617-438-7236

Bailey Equipment Repair LLC Heavy Truck and Equipment Service



**Diesel repair/Diagnostics, hydraulic component repair,
Equipment undercarriage repair and welding.
All services can be done on site.**

Haddam, CT

860-918-6466



**1988 ALLIS CHALMERS 45
HYDRO.** 45 Inch Cone, New
Manganese & Hydro Set Seals, 200
HP Electric Motor, 5X16 Triple Deck
Screen, Closed Circuit Conveyors,
Triple Axle Chassis, Serial #C-53463,
\$130,000. Gales Ferry, CT. Chris,
860-460-0767 or
Chm@Terrafirmas.com



MICHIGAN MODEL 75B LOADER. Good Tires,
Rebuilt Motor, Good For Use In Yard & Snow Removal,
\$9500 OBO. Call Or Text 401-648-5950



2013 VOLVO VNM64T200-D13, 434HP,
10 Speed, 40,000 LB., Air-Ride,
Fleet Maintained! Call 401-434-5900



2003 FORD F-250. V8, 4x4, 164K Miles, Reading
Utility Body, New Tires And Wheels, Excellent Condition,
\$11,500. Windsor, CT 860-688-1201



**V-BLADE
PLOW.**
Used, In
Good
Condition,
**\$700
OBO.**
617-840-
8478

WANTED!!! MACK TRUCKS

**CAT, DEERE, BOBCAT EQUIP
IN ANY CONDITION
IMMEDIATE PAYMENT**



CALL JOHNNY MACK

**johnnymack107@gmail.com
HARTFORD, CT 860-883-1186**

GENERAL TRUCK CENTER INC.

Selling Cab Overs Since 1961!!

109 Lindberg Ave. Methuen MA 01844 • www.generaltruckcenter.com

978-686-1800

603-560-0668

Nights and Weekends

ASK US HOW WE
CAN LOOK IN YOUR
MAINTENANCE
COSTS FOR 6 YEARS
WITH PSMP



2016 HINO 195. 17950 GVW. 176K Mi, 14' Steel Flat Body, Stake Pockets Avail, Heated Power Mirrors, Block Heater, A/C, AM/FM/CD, P/W/L, stk#15202, **\$29,900.**



2020 HINO 268A. Air Brake. Alum Wheels. Chrome Bumper. 26x103x102. Curbside Door. 2 Rows E-Track. stk#9528, **\$85,875.**



2020 HINO 195 NEW! Carrier 660 Self-Cont w/ Supreme Kold King XL 16', Freezing Temp Capacity, Roll-up, 91"x96", Insulated, 2 Step Bump, stk#9586, **\$88,900.!**



2015 HINO 268A. 167K. 28'x103"Tx102"W, 3000 LB Tuckaway, Wood Slates & 2 row E-Track, Allison Auto Trans, stk#15386, **\$49,900.**



2020 HINO 338 Oil Chassis. Air Brake/ Spring Ride, Allison 3500 RDS Auto, Vertical Exhaust, Chrome Package, Cold Package And More! stk#9705, **\$81,900.**



2020 HINO 155. 14500 GVW, 16'x91"x96" Body, Step-Up Rear Bumper, AM/FM/USB/Bluetooth. P/W/L, A/C, stk#9794 **\$52,900.**



2013 HINO 268A. 138K. 6 Sp Man, 24x97x96, 2500 Lb Tuck, Heat Mirr, P/W/L, Cruise, A/C, AM/FM/CD, Air Brake/ Spring Ride, stk#15237, **\$31,900.**



2016 HINO 195. 170K Miles, 18'x85x102, Step-Up Rear Bumper, Cold Package (Heated Mirrors/Block Heater), 102" Mirrors, P/W/L, stk#15232, **\$27,900.**



26' Bodies Available. 26'x103"Tx102"W w/ Step-Up Bumpers, E-Track Available, **\$17,500. Installed.**



2014 ISUZU NPR-HD. 150" WB, 163K Miles. 6 Sp. Auto, 4 Cyl Diesel. PW/L, A/C, AM/FM/CD/USB w/ Bluetooth, stk#15169, **\$19,900.**



2014 ISUZU NPR-HD's. 5 To Choose From. 150" WB Ready For 16' Bodies, AM/ FM/CD, A/C, P/W/L, Heated Mirrors, stk#15040-15062, **As low as \$18,900!**



2015 ISUZU NPR-HD. Diesel, 113K, 16' Morgan Dry Body. 1500 Lb Lift Gate, Block Heater, Heater Mirrors, stk#15374, **\$29,900.**



2016 ISUZU NPD-HD. 97K, 16'x91"x96", 2 Row E-Track, P/W/L, A/C, AM/ FM/CD, Cruise, 3 Yr/90K Add Mileage Warranty Avail! stk#15333, **\$32,900.**



2014 ISUZU NPR-HD. Diesel, 119k Miles! 150" WB, Auto, Includes 3 YR/90K Isuzu Extended Warranty, stk#15101, **\$22,900.**



2014 ISUZU NPR-HD 16' Alum Body. Diesel, 119K, 1 Row E-Track. Metal Roof, AM/FM/CD/Bluetooth/ USB Radio, PW/L, Back-Up Alarm And More! stk#15100, **\$29,900.**



2014 ISUZU NPR-HD 16' Morgan Insulated w/ Tri-Fold Rear Swing Doors. 14500 GVW, 99K!, Carrier 40x. AM/FM/USB, Ext Warr Avail. stk#15040, **\$22,000.**

*TAXES NOT INCLUDED. 100K MILE LIMIT. .20 CENTS EVERY MILE ABOVE 100K. Dealer is not responsible for errors in price or in description of vehicles



CALL US AT 978-686-1800
OR VISIT US AT: WWW.GENERALTRUCKCENTER.COM



NO INVENTORY? IMPOSSIBLE! WE HAVE OVER 50 NEW HINO CONVENTIONAL CABS READY FOR IMMEDIATE DELIVERY! ALL MODELS WITH ALL VARIOUS BODY CONFIGURATIONS.



We have 338's, 258ALP's, 238's, 268 Hydraulic Brake Chassis, 268A with Air Brakes and Leaf Spring Ride. Engine choices of 260HP and 230HP. We have De-rated (Non-CDL) 338's and 195 Cab-overs with various body configurations.



2020 Hino 268A. Air Brake, Air Ride, Aluminum Wheels. Chrome Bumper. 26' Morgan Van Body. 103" High and 102" Wide with a Curbside Door and 2 Rows of E-Track! Stk#9271, Sale Price: \$83,875.

109 Lindberg Ave. Methuen, MA 01844



CM FLATBEDS: STEEL AND ALUMINUM. Call With Your Needs.
Call Chris 781-582-1378. Plympton, MA

**2016 JCB
MODEL 300T
TRACK SKID
STEER,** Overall-
Good Shape, Bottom
Is Good, Interior
Clean, Low Hours,
Bucket Is Good,
Ready To Work!
\$34,900
Call Today!
781-417-3018



**2006 FORD F550
FLATBED BODY.**
Diesel, Good Runner, 90% Rubber
19.5, **\$5,000.**
207-289-7828



2022 MAC 27' ALUMINUM FRAME STEEL HARD OX BODY:
Hi Lift Gate, Aluminum Rims, 24.5 Tires. Includes Load Cover.
\$68,800.

CTE SEEKONK, MA • 508-336-6215

PLACE MOTOR Inc.

The "Right Place" Since 1923

COMMERCIAL TRUCKS

Call Phil Crowley "The Truck Guy"
866-449-7482 ext. 213

19 Thompson Rd.
Rte. 193 Webster, Ma.

WE HAVE WHAT YOU NEED



NEW 2020 FORD F-350 4X4
CAB CHASSIS, 6.2L GAS, POWER
WINDOWS, POWER LOCKS AND
SO MUCH MORE !



NEW 2020 FORD F-550 4X4, 6.7L
DIESEL, DUMP !
CALL FOR BEST PRICE.



NEW 2020 FORD F-550 4X4, 7.3L GAS,
STAINLESS & STEEL DUMP BODIES
AVAILABLE !



NEW 2021 FORD E-350 14' AEROCELL
BODY, POWER WINDOWS, POWER
LOCKS, AND MUCH MUCH MORE !



2 AVAILABLE

NEW 2020 FORD F-550 CREW CAB
4X4, DIESEL 84 CA, WHITE & RED
AVAILABLE !



WHITE & RED AVAILABLE !

NEW 2020 FORD F-550 CREW-CAB
4X4, DIESEL, 84 CA.



NEW 2020 FORD TRANSIT
CONNECT VANS.
3 TO CHOOSE FROM !
CALL FOR SPECIAL PRICING !



NEW 2020 FORD TRANSIT CARGO
VAN, LOW ROOF, TONS IN STOCK !



NEW 2020 FORD F-350 4X4 DUMP,
AIR-FLO, STAINLESS BODY !
CALL FOR SPECIAL PRICING !

WWW.PLACEMOTOR.COM



DEJANA
Truck and Utility Equipment



**COMMERCIAL
VEHICLE CENTER**

PLACE MOTOR Inc.

The "RIGHT PLACE" Since 1923

COMMERCIAL TRUCKS

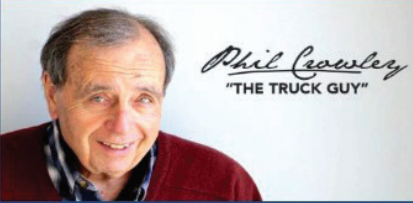

Phil Crowley
"THE TRUCK GUY"

PHIL CROWLEY
866-449-7482 EXT. 213



19 Thompson Rd.
Rte. 193
Webster, MA.



**NEW 2019
FORD F-550
CREW-CAB 4X4,
DUMP, DIESEL
AND SO MUCH
MORE !**

MORE OF WHAT YOU NEED



**NEW 2021 FORD F-350 SUPER-CAB 4X4,
STX PACKAGE, 6.2L, POWER WINDOWS/
LOCKS AND SO MUCH MORE !**



**NEW 2021 FORD F-650 SUPER-CAB, 300HP,
POWER AIR-BRAKES, ALUMINUM WHEELS
& SO MUCH MORE !**



**NEW 2021 FORD F-250 SUPER-CAB 4X4,
6.2L STX PACKAGE, SHORT BED.
CALL FOR BEST PRICE !**

•www.placemotor.com• www.placemotor.com• www.placemotor.com• www.placemotor.com•



**2013 FORD F-350 CATERING TRUCK, ONE
OWNER.
CALL FOR MORE DETAILS !**



**2019 FORD F-150 CREW CAB 4X4 LIMITED
TRIM, 14,000 MILES,
CALL FOR MORE DETAILS !**



**2019 FORD F-150 CREW CAB 4X4, XLT
TRIM, NAV., POWER MOON ROOF
AND SO MUCH MORE !! SPECIAL \$42,723**



**MASSACHUSETTS OLDEST FORD
DEALER SINCE 1923**



ALL MAKES

EQUIPMENT & PARTS

CONTACT

ROLAND CARTER 603-340-6776 • ANDOVER NH 03216

**EQUIPMENT SALES
EQUIPMENT PARTS
EQUIPMENT
ATTACHMENTS
FINANCING AVAILABLE**



Rebuilt & Good Used Engines.

New & Used
Buckets &
Attachments.New Undercarriage.
Free Undercarriage Inspection.Equipment
Hydraulic
Parts.Salvage
Equipment
Parts.

info@allmakesequipmentandparts.com • www.amepinc.com



2016 JOHN DEERE 544K - Ride Control, Cab, A/C,
20.5R25 Tires, 2,140 Hours, Former County Machine -
\$114,500 CALL DAN AT 203-506-3860



1997 PETE 330.
2300 Gal. Vac, Used For Oil Tank
Removals, Road Ready, Newer
Engine, Good Overall Condition,
Asking **\$20,000**. Milford, CT
203-882-9391

Dario Diesel

TRUCK CENTER

Truck Sales, Service & Parts Since 1959

182 SW CUTOFF, RT 20, Worcester, MA



2021 VOLVO VNL64T40 70" SLEEPER 6x4. D13 500 HP, 53,200
GVW, 237" WB, 317 Miles, stk#VN639



2021 VOLVO VNL64T860 Raised Roof Sleeper 6x4. 500HP,
12-Spd, I-Shift, TV, Microwave, Work Station, 53,200 GVW,
stk#VN657



2021 VOLVO VNL64T740 70" Sleeper 6x4. D13-500HP,
Eaton Fuller 18 Spd, 14,600 F/A, 46K R/A, stk#VN640

NEW VOLVO & HINO TRUCKS



2020 HINO 195, 12' X 96" IROQUOIS LANDSCAPE DUMP w/
Back Pack Tool Box, 210HP, Auto, 19,500 GVW, stk#H301



2019 HINO 195 16' MORGAN VAN. 210HP, Auto, 102"W x 97"H,
E-Track, Step Bumper, 19,500 GVW, stk#H304

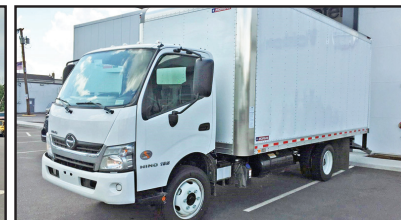

2020 HINO 195 18' MORGAN VAN. 210 HP, Auto,
150" WB, 96" x 91", 19,500 GVW, stk#305

Visit www.dariodiesel.com • 877-218-8132



HANOMAG LOADER. Articulate, Good Snow Or Yard Machine, **\$14,500.** Call Or Text 401-648-5950



CAM 20 TON TRAILER: Double Break Beaver Tail W/40"X80" Air Powered Ramps. Please Give Chris A Call For More Details. 781-582-1378. Plympton, MA

KENT 40G HYDRAULIC HAMMER. Just Rebuilt With Warranty, Bracket Fits A Komatsu PC400, Needs At Least A 330 Excavator, **\$29,500.** Call Jesse 401-855-1178, 401-771-3409



1990 MICHIGAN L70 LOADER. Runs Strong, Comes With Bucket, **\$13,500/80,** 413-531-1908



2006 CAT 730 - 530 Ton, Tailgate, Heat, A/C, Straight Truck, 7,386 Hours - **\$112,500** CALL DAN 203-506-3860

2012 INTERNATIONAL TANDEM AXLE. 3800 Gallon Single Compartment W/ Digital LCR Meter, Automatic, Only 96K Miles, **\$59,000.** 860-625-4487



TOREKU TRACTOR & EQUIPMENT INC.



4 Littleton Rd, Rt2A & 110, Ayer, MA • 978-772-6619



2004 KUBOTA B7610 HSD. Tractor/Loader/ Snowblower, Curtis Cab, 565 Hrs, Runs & Works Great, **\$12,000 Complete, Or Tractor/Cab/Loader @ \$9,500.** Or Snow Blower **\$2,500.**



1993 KUBOTA L2650DT TRACTOR/ LOADER. Cab Enclosure, 2910 Hours, **\$9,500.**



2018 KUBOTA RTV 1120. 24 Hp Diesel, Roof & Windshield, **\$14,200.** Add Snow Blower Berco Self Powered 24 Hp Kohler Engine, **Like New \$3,800.**



HUSQVARNA LAWN TRACTOR. 54" Mower, 50" Snow Blower, 2016 Left Over, Tractor Is New. Snow Blower Used One Season, **\$3,500.**



2018 KUBOTA RTV 850. 48HP, Gas, 40 mph, Fully Loaded, Premium Cab Enclosure, LED Lights, Mirrors, Heat, Electric Bed Lift, Bed Extend Rails, Winch, 19.7 Hours, 133 Miles, **\$21,000**



2017 KUBOTA RTU-X900. Off Road Vehicle, Dealer Demo – Rental, **\$13,500. Financing Available**

VISIT US AT WWW.TOREKU.COM

WWW.TRUCKANDEQUIPMENTPOST.COM



**CONSOLIDATED TRUCK
& EQUIPMENT INC.**
WWW.CTEL.INFO



TRAILERS

**COME VISIT OUR NEW LOCATION. 32 INDUSTRIAL COURT, (RT.6)
SEEKONK, MASSACHUSETTS. ACROSS FROM SEEKONK SPEEDWAY.**



MID WINTER SPECIALS



**GALLION DUMP BODIES W/HOIST, CAB SHIELD, &
LIGHT KIT.**

IN STOCK NOW!!!

CASH AND CARRY PRICING

10' X 30" SIDE X 36" GATE.....	\$8,720
10' X 30" SIDE X 40" GATE.....	\$8,795
10' X 24" SIDE X 30" GATE.....	\$8,500
9' X 18" SIDE X 24" GATE.....	\$7,240
10' X 18" SIDE X 24" GATE.....	\$7,550

BIBEAU DUMP BODIES

BMT-5 CALL FOR PRICING.

17-6' X 54" X 60"	18' X 54" X 60"
15' X 54" X 60"	14' X 54" X 60"



REPLACEMENT TRAILER BODIES

26' X 60" X 66" HI LIFT GATES

**HARD OX STEEL ¼ FLOORS 3/16 SIDES
INSTALLATION POSSIBLE ON ALL BODIES.**

CALL US: AT 508-336-6215 • HOURS: 7:30 -5:30

HILLVIEW EQUIPMENT

SALES & RENTALS 24/7

CALL JUDE 1-508-498-0777

www.HillviewEquipment.com

11 Commercial Way
Milford, MA 01757

Rt. 495 to exit 19,
Route 109W,
Left to Birch St,
right to Industrial Dr. Left to
Commercial Way



2013 SKY-TRAK 8042:
VERY NICE LOW
HOUR TELEHAN-
DLER, SOLID TIRES,
WORK READY !
\$39,000



2016 CAT 330FL: LOW
HOUR, VERY FAST
MACHINE W/ NEW
BUCKET!
**\$149,000
BRO**



**NEW & USED ROCK BLASTER
HAMMERS**



2004 BOBCAT T320: WORK
READY, ALL
OPTIONS, NEW
TRACKS,
GOLD PACKAGE!
CALL



1999 CAT 345B1: GREAT
MACHINE, USED VERY
LITTLE, COMES W/ 1
YEAR OLD 12K ROCK
BLASTER HAMMER,
THIS MACHINE CAN
POUND ROCK INTO
DUST! **\$199,000
BRO**



2013 CAT 320EL:
VERY NICE
LOW HOUR
MACHINE WITH
QC, AUX HYD.,
CAMERA READY!
**\$129,000
BRO**



2015 KOMATSU PC360: LONG
STICK (13'6")
LONG BOTTOM,
LOW HOUR
MACHINE, PIPE
LAYER DREAM!
\$129,000



2011 CAT IT 38H: VERY LOW
HOUR MACHINE W/
HYDRAULIC CONTROL
FORKS, IMMACULATE
MACHINE, WORK
READY!
ASKING
\$125,000 BRO



**EIK LONG
REACH
PACKAGES
FROM
20 TO 160
METRIC
TONS.
READY FOR YOUR
JOB SITE.**

"MONSTER SALE" NEW INVENTORY COMING !



**6 TO CHOOSE
FROM !
PRICES START
@ \$55,000**

2017 CAT 908M:
VERY CLEAN,
LOW LOW
HOURS, GREAT
RUBBER,
COMES WITH 3RD
VALVE, FORKS
AND A BUCKET!



2003 CAT 330CL:
GREAT MACHINE
W/ STRONG
BOTTOM, NEW
CHAINS- JUST
COMPLETED JOB,
FULLY SERVICED W/
HYDRAULIC THUMB.
\$79,000 BRO



**2004 725
TRUCK:**
WELL
MAINTAINED,
WORKING DAILY!
**\$79,000
BRO**



2016 CAT 308E2:
FRESH OUT OF
THE SHOP &
READY TO WORK!
BEST PRICE
AROUND.
CALL!



2008 CAT 321DLR:
FULLY EQUIPPED,
HIGH HOURS,
REBUILT ENGINE,
QC, AUX HYD.,
2 BUCKETS AND
MUCH MORE!
\$85,000 BRO



2013 CAT 314:
VERY LOW HOURS,
BLADE, AUX.
HYDRAULICS, HARD
TO FIND ! READY TO
WORK !
\$129,000 BRO

★ THIS MONTH'S SPECIALS! ★



2011 CAT 924HZ:
VERY NICE
CONDITION
WITH 3RD
VALVE.
**ASKING
\$79,000**



2016 CAT 336FL:
OUTSTANDING
MACHINE WITH
VERY LOW
HOURS,
IN SPOTLESS
CONDITION.
BEST PRICE IN
NEW ENGLAND!
CALL

NICK SCARVALAS
Commercial Sales
857-247-9023 or 617-249-5603



**COMMERCIAL
VEHICLE CENTER**

TIME TO GET READY FOR WINTER PLOWING



SAVE \$6,000

2020 F550 DUMP. Diesel, Auto, 4X4, I-Pac Tool Box, 9' Body, Payload Plus, Power Group, F203579 MSRP \$76,325
SALE PRICE \$70,325



SAVE \$6,000

2020 F350 SUPER CAB 4X4. 9' Rugby Dump Body, V8 Gas, 10 Speed Automatic, PW, PL, F202967 MSRP \$58,895
SALE PRICE \$52,885



SAVE \$6,000

2020 F550 SUPER CAB. Switch N Go Container, 4x4, V8 Gas, Pwr Equipt, Payload Upgrade, Plow Prep, F203753 MSRP \$78,925
SALE PRICE \$72,925



SAVE \$7,000

2020 F450 12' LANDSCAPE DUMP. 4X4, V8 gas, 10 Speed Auto, Power Equipt Pkg, 9 Ton Hoist, F202848 MSRP \$63,974
SALE PRICE \$56,974



SAVE \$6,000

2020 F550 FLATBED BODY. V8 Gas, PW, PL, Cruise, Payload Plus Pkg, 10 Speed Automatic, F203755 MSRP \$59,340.
SALE PRICE \$53,340



SAVE \$6,000

2020 F350 SUPER CAB LANDSCAPER. 4X4, Curb Side Gate, PW, PL, Snow Plow Prep, V8 Gas, Auto, F202772 MSRP \$63,130
SALE PRICE \$57,130

500 COMMERCIAL TRUCKS IN STOCK



SAVE \$15,000

2021 F650 SUPER CAB DUMP. 6.7 Diesel 300 HP, Auto, 10 Ft 5-7 Yard Body, Tool Box, Pintle Hook, Electric Load Cover, F203116 MSRP \$108,415
SALE PRICE \$93,415



SAVE \$7,500

2020 F350 SUPER CAB 4X4. 9' Dump Body, V8 Gas, 10 Speed Automatic, PW, PL, Pwr Htd Mirrors, F202783 MSRP \$59,675
SALE PRICE \$52,175



SAVE \$15,000

2021 F650 DUMP TRUCK. Diesel 300 Hp, Automatic, 10' Body, Tool Box, Electric Load Cover, PW, PL, F203209 MSRP \$10,5475
SALE PRICE \$90,475



SAVE \$6,000

2020 F550 9' DUMP TRUCK. V8 Gas, 10 Speed Automatic, Pwr Equipt Pkg, 4X4, Plow Prep, F203749 MSRP \$61,600
SALE PRICE \$55,600



SAVE \$7,000

2020 F350 SUPER CAB 4X4. 9' Landscaper Dump, V8 Gas, SYNC Apple Link, PW, PL, F202845 MSRP \$63,385
SALE PRICE \$56,385



SAVE \$6,000

2020 F350 ALUMINUM SERVICE BODY. Super Cab, Remote Start, Rear Camera, V8 Gas, 4WD, Central Locking, F202824 MSRP \$67,005
SALE PRICE \$61,005

QUIRK FORD
540 Southern Artery (Rt 3A) Quincy, MA
www.quirkford.com • 617-249-5660

**Business
Financing with
NO Co-signer
Required**

Prices include all available rebates. Rebates include Customer Cash, FMCC Bonus Cash, and Commercial Uplift Bonus Cash. Customer must qualify for rebates. Call for specific details. Prices are subject to change. * In Lieu Of Rebates

NICK SCARVALAS**Commercial Sales****857-247-9023 or 617-249-5603****COMMERCIAL
VEHICLE CENTER****GREAT FINANCING ON ALL CUTAWAY VANS****SAVE \$6,000**

2021 E350 ALUMINUM SERVICE. Remote Locking, 3 Bar Ladder Racks, Cabinet Lighting, PW, PL, F203628 MSRP \$59,300
SALE PRICE \$53,300

**SAVE \$5,000**

2021 E350 12' SERVICE VAN. Power Locking System, Pass Thru Door, 3 Rail Ladder Rack, Ladder to Roof, LED Lighting, PW, PL, F202953 MSRP \$56,795
SALE PRICE \$51,795

**SAVE \$4,000**

2020 TRANSIT XLT CARGO VAN. Rear View Camera, SYNC, Remote Entry, Pwr Heated Mirrors, USB Ports, F202660 MSRP \$29,555.
SALE PRICE \$25,555.

**SAVE \$6,000**

2020 T250 CARGO VAN. Equipped W/ Racks And Bins, Smokers pkg, Rear View Camera, PW, PL, F203597 MSRP \$47,400
SALE PRICE \$41,400

**SAVE \$6,106**

2020 T250 CARGO VAN. Rear View Camera, PW, PL, Heated Mirrors, Cargo Protection Pkg, F202635 MSRP \$39,105
SALE PRICE \$32,999

**SAVE \$5,000**

2021 E350 UTILITY VAN. Ladder Racks, Electric Locks, Rear View Camera, PW, PL, Driver Tech Pkg. F202846 MSRP \$58,395
SALE PRICE \$53,395

500 COMMERCIAL TRUCKS IN STOCK**SAVE \$6,000**

2020 T350 HD 12' CARGO BOX. Flat Floor, Roll Up Rear Door, D-Rings, PW, PL, F203334 MSRP \$47,605
SALE PRICE \$41,605

**SAVE \$6,000**

2020 T350 ALUMINUM UTILITY. 11' Reading Body, Ladder Racks, Interior Upgrade Pkg, Rear Camera, F203361 MSRP \$57,615
SALE PRICE \$51,615

**SAVE \$6,000**

2020 TRANSIT 15 PASSENGER VAN. Rear View Camera, USB Ports, 4G Wifi, PW, PL, F202740 MSRP \$45,550
SALE PRICE \$39,550

**SAVE \$5,956**

2020 T250 CREW WORK VAN. 5 Passenger, Privacy Glass, Rear Defroster, Fog Lamps, Rear View Camera, F202837 MSRP \$43,205.
SALE PRICE \$37,249

**SAVE \$6,000**

2020 E350 12 Ft SERVICE VAN. Pw, PL, Cruise, Bucket Seats, Ladder Racks, Central Locking, F202953 MSRP \$56,795
SALE PRICE \$51,795

**SAVE \$6,121**

2020 T250 MID ROOF CARGO VAN. Protect Lined Cargo Area, Anti Theft System, Polish Alum Wheels, Rear Camera, F202293 MSRP \$47,370.
SALE PRICE \$41,249

QUIRK FORD

540 Southern Artery (Rt 3A) Quincy, MA
www.quirkford.com • 617-249-5660

**Business
Financing with
NO Co-signer
Required**

Prices include all available rebates. Rebates include Customer Cash, FMCC Bonus Cash, and Commercial Uplift Bonus Cash. Customer must qualify for rebates. Call for specific details. Prices are subject to change. * In Lieu Of Rebates



Lorusso Heavy Equipment, LLC
 160 Elm St Walpole, MA 02801
 Tel. 508-660-7600



MECALAC TA3SH Site Dumper.
 Sale Or Rent,
 Call For Pricing.



AJCE Hammers
 Multiple Sizes Available and
 In Stock Call for Pricing



2015 Hyundai HL757TM-9A
 Wheel Loader. 3,000 Hours.
\$82,750.00



2018 MECALAC 7MWR.
 374 Hours, Call For Pricing.



2018 Hyundai HX130LCRD Excavator.
 Coupler, 30" bucket and thumb
 included. 202 hours. \$115,000.00



2014 Hyundai HL757-9A
 Wheel Loader. 1213 hours.
\$92,000.00



JCB 509-455 Telehandler. Forks,
 Loader Bucket. Mint Condition!
 165 Hours. \$135,000.00



2000 John Deere 200LC
 Excavator. 8250 hours.
\$45,000.00



2015
HYUNDAI
RI60LC-9A
 Excavator.
 4380
 Hours,
\$70,000.00



1996 CAT 426B Loader/
 Backhoe. \$18,000.00

engcon®

**AUTOMATIC
 QUICK-
 COUPLER
 TILT/ROTATION
 SYSTEMS**

Available for all
 makes and models.
 Call for pricing.

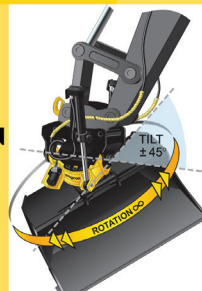

JCB 525-60 Telehandler.
 Call for Pricing.

engcon



www.lhequip.com • Call Us for All of Your Rental Needs • www.fb.com/LHELLC



ANDERSON MOTORS INC.

GMC

MICRO BIRD
by GERRARDIN

BLUE BIRD BUS SALES OF NEW ENGLAND
*** YOUR EXCLUSIVE VOLVO TRUCK DEALER ***

2022 VOLVO VHD84B300-D13, 500HP, 14SPD. AUTO, 18' HEAVY DUTY STEEL DUMP, 2 WAY LIFT-GATE. *INCOMING*



2021 VOLVO VHD84B300-D13, 500HP, 18SPD., 17'16" STEEL BODY, PINTLE PLATE & HOOK. #200134



2021 RHODES 26' STEEL DUMP TRAILER, HIGH LIFT-GATE, STEEL FRAME, SINGLE POINT SUSPENSION. #200130



2020 RHODES 26' ALUMINUM DOUBLE WALLED SMOOTH SIDE DUMP TRAILER, ALUM. FRAME, AIR-RIDE.



2013 VOLVO VNM64T200-D13, 435HP, 10SPD, 40,000 LB AIR-RIDE, FLEET MAINTAINED.

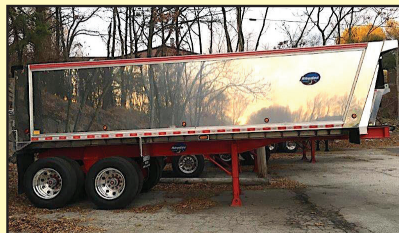

2020 RHODES 26' ALUMINUM DOUBLE WALLED SMOOTH SIDE DUMP TRAILER, STEEL FRAME, SINGLE POINT SUSPENSION.



2022 BLUE BIRD 71 PASSENGER SCHOOL BUS, GASOLINE ENGINE, STATE INSPECTION CERTIFIED.



2020 FORD TRANSIT 14 PASSENGER COMMERCIAL SHUTTLE BUSES, GAS, INDIVIDUAL SEATING.



2019 FORD E-SERIES, 14 PASSENGER W/ REAR LUGGAGE COMPARTMENT, NO CDL REQUIRED. #190024



2019 FORD E-450, 14 PASSENGER COMMERCIAL SHUTTLE BUS, GAS, AUTOMATIC, NON CDL REQUIRED. #190017



2019 FORD E-450 24 PASSENGER COMMERCIAL SHUTTLE BUS, GAS, AUTOMATIC, A CDL LICENSE IS REQUIRED. #190016



2019 FORD TRANSIT LA WEST, EXECUTIVE SHUTTLE, 14 PASSENGER. #190319

401-434-5900

WWW.ANDERSONMOTORS.COM

EMAIL • SALES@ANDERSONMOTORS.COM

170 AMARAL STREET • EAST PROVIDENCE, RI 02915

HABLAMOS ESPAÑOL

TRUCK AND EQUIPMENT POST

HOME BROWSE THE MAGAZINE LOOKING TO SELL ▾ LOOKING TO BUY ▾ EZ SEARCH CATEGORIES ▾ CONTACT US SUBSCRIPTIONS



PLACE AN AD

BROWSE THE
MAGAZINE

SEARCH 

SUBSCRIPTIONS

Truck And Equipment Post is a top choice for buying, selling, or browsing new & used trucks, heavy equipment & trailers throughout New England. Find 1000's of commercial trucks, construction equipment, trailers, truck bodies, truck parts, & other commercial vehicles including pickup trucks, vans, dump trucks, excavators, backhoes, tractors, skidsteers, dump & equipment trailers, truck bodies & more for sale by owner in CT, RI, MA, VT, NH, and Maine.

Truck And Equipment Post is More Than A Magazine. We're a great resource for the truck & equipment industry. It's What We Do!

Your Local Source For The Trades



Burrillville, RI • 401-633-4587

- Full Bucket Rebuilds • Cylinder Resealing
- Wear Plates • Adapter Replacement • Hardfacing
- General Maintenance • Computer Diagnostics
- On Site Hose Replacement



1980 CATERPILLAR 773 OFF ROAD TRUCK. S/N: 63G671, 50 Ton, Ready To Go To Work, **\$15,000**

Chris, 860-460-0767 Or
Chm@Terrafirmas.com



2005 HITACHI 50U - 12,000lb, Mini Excavator, Brand New Tracks, Zero Tail Swing, 24" Bkt, Manual Coupler, Hyd Thumb, 3,286 Hrs, Ready to Work - **\$29,500**
CALL DAN AT 203-506-3860

VICON CM217 DISC MOWER.
7' 4" Bar, Needs Work, **\$500.**
401-524-9421



THE TRAILER DEPOT



203-234-7788
1037 Middletown Ave. (Rt. 17)
Northford, CT

**DUMP TRAILERS IN STOCK.
WHILE THEY LAST**

WESTERN

Plows & Sanders In Stock



CAM SUPERLINE 51.7K HEAVY DUTY DECKOVER.
8'6" x 27', 22' Flat + 5' Beavertail, 102" Overall Width, 35" Deck Height, #509353



BIG TEX DECKOVER. 8'6" x 30, 25' + 5' Beavertail, 102" Overall Width, 23,900 GVW, Low Profile Bed, Pierced Frame, #016675



**SCHEDULE YOUR PLOW OR SPREADER
INSTALLATION TODAY!**



CAM SUPERLINE LOW PROFILE 11.9K DUMP TRAILER.
6' x 12', Tubular Mainframe, Triple Acting Tailgate, Ladder Ramps, #5CAM612LPD, Many Dumps In Stock



K-TRAIL 14K GALVANIZED DUMP TRAILER.
6'8" x 12', Slipper Industrial Suspension, 15" x 72" Ramps, #025850



PACE AMERICAN 7K ENCLOSED LANDSCAPE TRAILER. 7' x 16', Ramp Door With Spring Assist, 32" x 68" Side Door, #012548

www.thetrailerdepot.com

We'll Hook You Up
WE DO FEDERAL INSPECTIONS!



JACK MADDEN FORD

888-817-7979

BUILT FOR AMERICA

**ANNOUNCING!
MEDICAL
PROFESSIONALS
BONUS CASH***



BUILT *Ford* PROUD



30 TRUCKS WITH PLOWS READY TO GO



**NEW F350 4X4 PLOW TRUCK
W/8' FISHER PLOW. Stk.#2824
(NAP) \$42,999***



**NEW F350 XL 4X4 DRW 9' DUMP BODY:
STK#93157. \$56,614***



**NEW F350 SUPER DUTY F350 XL 4x4 Utility Body:
6.2L Gas, Power Group. Stk.#79367 \$46,105***



**NEW F350 SD XL 4x4 Stainless Landscape Dump. DRW,
6.2L, 10 Spd, stk#12019, \$54,728.***



**NEW F550 XL 4X4 Landscape Dump. DRW, 6.7L
Powerstroke Turbo Diesel, stk#60214, \$63,341.***

GO TO WWW.JACKMADDENFORD.COM

JACK MADDEN FORD

825 Providence Hwy Rt.1 Norwood, MA

888-817-7979



*All prices include incentives for qualified buyers. For trade assist, must have 2016 or new trade. All vehicles require dealer financing. Some prices include snowplow incentives. See dealer for complete details.

COMMERCIAL
VEHICLE CENTER

JACK MADDEN FORD

888-817-7979

BUILT FOR AMERICA

**SPECIAL
WINTER
PRICING ON
PLOW TRUCKS.**



BUILT *Ford* PROUD



30 TRUCKS WITH PLOWS READY TO GO



NEW F350 XL DUMP 4WD. DRW, 7.3L, V8 Gas, Auto, stk#13009, \$52,401.*



NEW F350XL DRW 4x4 LANDSCAPE BODY: 6.7L DIESEL. Power Group. Stk.#93162 \$59,072*



NEW F350 SD SUPER CAB XL 4WD C&C. DRW, 6.2L, V8, Auto, 168" WB, STK#28622, \$42,493.*



NEW F550 XL Reg. CAB DRW 4x4 DUMP: 6.8L Gas, Power Group. Stk.#5990 \$54,132*



**NEW F550 4x4 CHASSIS'S Available.
CALL FOR INFORMATION**



**NEW F550 XL DRW 4x4 11' Dump Body:
CALL FOR INFORMATION**

GO TO WWW.JACKMADDENFORD.COM

JACK MADDEN FORD

825 Providence Hwy Rt.1 Norwood, MA

888-817-7979

COMMERCIAL
VEHICLE CENTECOMMERCIAL
VEHICLE CENTE

*All prices include incentives for qualified buyers. For trade assist, must have 2016 or new trade. All vehicles require dealer financing. Some prices include snowplow incentives. See dealer for complete details.



STUMPMASTER STUMP GRINDER. Mid 80's Caterpillar 3412 V-12 Motor, Machines Have Not Run In Recent Years, Both Motors Turn Over By Hand, Tri-Axle Carriers, One Complete Machine, One For Parts, **\$35,000** For The Pair. 860-205-3190



FULL FABRICATION SHOP. CUSTOM CHIPPER TOP'S & BODIES. CUSTOM REAR GATES ALSO AVAILABLE. CALL CHRIS CAREY AUTO PLYMPTON, MA 781-582-1378

1994 VOLVO L90B LOADER. Comes With Bucket No Forks, Runs Great, **\$32,500/BO**, 413-531-1908



1999 MACK SANDER TRUCK. 28K Miles, New Conveyor Chain Installed 2020, All New Tires 2018, Runs And Drives Great, No Leaks, **\$10,000 OBO.** Gus, 516-702-3125



DAVE'S ENTERPRISES

42 CHIPAWAY RD. EAST FREETOWN, MA



CAT IT 14B: New Engine 200 Hours. We Have All Parts. Great Winter Project. **\$14,500**



1995 GMC TOP KICK: New CAT 3116 275 HP, 15K Miles on Fresh Rebuild, 8LL, 16F/40R, HENDRICKS Suspension. **\$14,500**



2 AVAILABLE
KW T800 25' FLATBED W/ MOFFET: CAT C15, 8LL Full Lock, 20F/46R. 24.5 Tires. **\$41,500 each.**



2007 GMC 6500 Dump Body: Diesel, Allison Automatic, Hitch Plate, D-Rings, Electric Tarp. **\$23,500.**



1998 LULL 644 HIGHLANDER: CAT Diesel, New Tires. Very Nice. **\$19,500**



2002 FREIGHTLINER FL80: CAT 3126 330 HP, 95K Miles. Former Driving School Training Truck. Well maintained. Installing New Dump Body W/ Hitch Plate, D Ring, Air to Rear. Cover. Will paint your color. Call for Details & Price.

508-726-0077



METROPOLITAN TRUCK CENTER INC.

1074 Turnpike St. Stoughton, MA 02072

www.metropolitantruck.com



781-344-8262



PUT YOUR 1/2 TON TO WORK & MAKE SOME MONEY!!



WESTERN
SNOW PLOWS

**THE
WESTERN HTS IS
A FULL SIZE,
FULL-FEATURED
SNOW PLOW
DESIGNED
FOR TODAY'S
LIGHTER 1/2 TON
4WD TRUCKS!**

ONE-PIECE POLY HOPPER



**AVAILABLE IN THREE SIZES.
1.5, 1.8 AND 2.5 CUBIC YARDS,
STAINLESS STEEL BOTTOM SILL.
MAKES CORROSION
A THING OF THE PAST**



**UPGRADE
YOUR HALF-TON**

See why the Fisher® HT Series™ Snowplow
is the perfect plow for your truck »

OUR WINTER \$ALE AND INSTALLATION \$PECIAL IS GOING ON NOW PLEASE CALL US FOR YOUR APPOINTMENT





508-879-1320



2020 F250 XL 4x4 FISHER PLOW:
6.2L, Power Group. Stk.# FM1228



20 PLOW TRUCKS IN STOCK!



2020 F550 XL 4x4 Reg. Cab DRW Cab & Chassis: V8 Gas, Power Group. \$SAVE!



2020 FORD F350 XL SUPERDUTY KNAPHEIDE UTILITY. V8, Gas, Power Group, Snow Plow Prep Pkg, stk#S17978F



2020 F350 XL 3-4 YARD DUMP BODY: 7.3L Gas, Power Group. Stk.#18037F



NEW TRANSIT T350 EXT. LENGTH VAN: Hi Roof, 3.5L V6, Power Group, Back Up Camera, A/C, Barn Doors. Stk.# FM1185



**COMING IN MARCH
2022 F650 DUMP BODY**



**COMING IN MARCH
2022 F750 DUMP BODY**



2020 FORD TRANSIT COMERCIAL CARGO VAN. 3.5L V6, Power Group, Rear Camera, stk#18088Y



NEW F350 & F550 Cab & Chassis 169" WB: Power Group. Stk.#FM1193



2021 FORD ECONOLINE E350 SRW CUTAWAY ENCLOSED UTILITY. 7.3L V8, Rear Camera, Power Group, stk#17956V



**1200 WORCESTER ROAD
(Rt.9 East)
FRAMINGHAM, MA 01701**



**CHRIS UHL
617-775-9447**

www.McGovernFordofFramingham.com

CUHL@McGovernAuto.com



37 County Road
Route 106
Plympton MA 02367
PH: 781-582-1378
FAX: 781-585-4438



JCB 215 BACKHOE LOADER
4X4: REAR QUICK COUPLER,
CLAM SHELL BUCKET.
EXCEPTIONALLY CLEAN.
\$27,900



DOWN EASTER
SANDERS IN STOCK!
GAS, ELECTRIC,
HYDRAULIC. WE HAVE
EVERYTHING YOU
NEED. CALL US WE
CAN HELP.



BOSS PLOWS
IN STOCK
CALL FOR YOUR'S TODAY!



HOOK LIFTS
IN STOCK NOW!!!
BIG OR SMALL WE HAVE THEM ALL.
CALL US TODAY



2007 HINO ALUMINUM
SINGLE COMPARTMENT
TANK: AUTOMATIC,
33K GVWR.
CALL FOR PRICING.

SALES,
SERVICE,
PARTS

CALL TOLL FREE: 781-582-1378
WWW.CAREYTRUCKEQUIPMENT.COM

CUSTOM METAL
FABRICATION
AVAILABLE



Chadwick-BaRoss

1-401-640-9303
WWW.SRISALES.NET

 31 JAMES P. MURPHY INDUSTRIAL HIGHWAY
 WEST WARWICK, RI 02893

SOUTHERN RHODE ISLAND EQUIPMENT
FFC • BRADCO • MCMILLEN • MAJOR • SWEEPSTER • HARLEY
HARLEY RAKES

CALL FOR DETAILS & PRICING !

ROCK BUCKETS

STARTING AT \$1,675, IN STOCK!!

72" PICKUP SWEEPER

72" PICK UP SWEEPERS.. \$4,200

VIBRATORY ROLLER

CALL FOR PRICING

PREPERATOR

CALL FOR PRICING

HIGH DUMP BUCKETS

CALL FOR PRICING

ROOT RAKE

CALL FOR PRICING

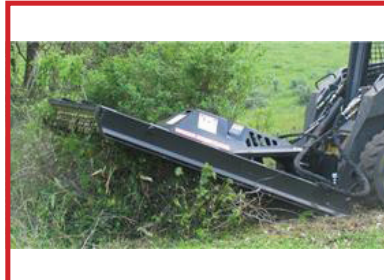
BRUSH CUTTER

5FT-\$5,100 - 6FT-\$5,300

5500LB FORKS

IN STOCK

SIDE DISCHARGE BUCKETS IN STOCK !

CALL FOR PRICING !

AUGER'S IN STOCK

\$2,300.00

NEW SKID STEER HAMMERS
 \$6,200
 WHILE THEY LAST !!!

FINANCING AVAILABLE / PALADIN ATTACHMENTS.
GO TO PALADINBRANDS.COM FOR FULL LINE OF ATTACHMENTS.



Chadwick-BaRoss

1-401-640-9303 • 1-401-594-8408

WWW.SRISALES.NET

SOUTHERN RHODE ISLAND EQUIPMENT 31 JAMES P. MURPHY INDUSTRIAL HIGHWAY WEST WARWICK, RI 02893

DYNAPAC

Husqvarna

MULTIQUIP



TAKEUCHI EXCAVATORS, TRACK LOADERS, WHEEL LOADERS ! 0% 60 MOS FINANCING



**RUBBER TRACKS
FOR ALL MAKES
AND
MODELS
CALL FOR
PRICING !!!**



**2018 SANY SY215C:
ONLY 980 HOURS,
52,000#, REMAINDER
OF 5 YEAR /5,000
HOUR WARRANTY.
\$125,000
FINANCE AVAILABLE !**

SALES • SERVICE • RENTALS • PARTS
FULL LINE OF SKID STEER ATTACHMENTS AVAILABLE.
GO TO WWW.PALADINBRANDS.COM

WWW.SRISALES.NET
WWW.CHADWICK-BAROSS.COM

Takeuchi
The Power of Product and Support



1997 INTERNATIONAL SANDER.

Closed Loop System, Ready For
State Plowing W/Wing On Right
Side, **\$5800.** Call Jim,
413-530-5369



**1987 KOBELCO
LK900 LOADER.**
Nissan 6 Cyl Turbo
Diesel, 5 Yard Bucket,
3 New Tires, Spare Tire,
7,000 Hours, Very Well
Maintained,
Completely Dry
Bottom, Starts Right Up,
Asking **\$32,000,**
203-994-2819



1997 IH 4300. DT466, 7 Speed Manual, Century
M/D Wrecker Body w/ Wheel Lift, 98K Miles, **\$14,900,**
Chicopee, MA 413-563-9944



2020 RHODES. 26' Aluminum Double Walled
Smooth Side Dump Trailer, Steel Frame, 70,000# Single
Point. Call 401-434-5900



**2012 VOLVO L220G
WHEEL LOADER.** 27,000 Hours,
7 Yard Bucket., Rear Camera, New Front
Tires, Rear Tires 85%, **\$99,000.**
860-560-0796



**2000 ISUZU NPR
VAN BODY.** New Motor
Diesel, Tuck A-Way Lift
Gate, Clean Truck, Runs
Very Well,
\$8,500. OBO
207-289-7828

CERRONE

A Priority Automotive Dealership

**ROUTE 1, BETWEEN 95 + 295
SOUTH ATTLEBORO, MA**

508-761-4800

WE COME TO YOU - GIVE US A CALL !



**NEW 5500 LCF
DROPSIDE DUMP**
17,950 GVW, A/C, POWER HEATED MIRRORS,
HITCH, COVER. #18364H
~~WAS \$76,830~~

\$61,495



2020 4WD RAMP TRUCK

NOW \$99,995

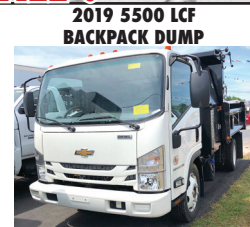

**2019 5500 LCF
BACKPACK DUMP**
17,950 GVW, A/C, POWER HEATED MIRRORS,
HITCH, COVER. #19008H
~~WAS \$80,620~~

\$64,995



**2021 K2500 CREW CAB SLT
DURAMAX DIESEL**
SLT PREMIUM PKG., GOOSENECK HITCH PKG.,
DRIVER ALERT PKG., PLOW PREP. #21063G
~~WAS \$74,090~~

\$67,995



**2019 4500 11' UTILITY
DURAMAX DIESEL**
16,500 GVW, NICE SPECS.,
PERFECT FOR WHEN YOU NEED MORE
ROOM+CAPACITY. #19386H
~~WAS \$67,898~~

NOW \$58,495



**2020 C2500 DOUBLE CAB
UTILITY BODY**
10,000 GVW, NICELY SPEC'D WITH AN
ALUMINUM BODY. #20233G
~~WAS \$51,708~~

NOW \$44,995



**2021 K2500 CREW CAB LTZ
DURAMAX DIESEL**
LTZ PREMIUM PKG., GOOSENECK HITCH PKG.,
PLOW PREP. #21077H
~~WAS \$74,660~~

\$68,695



2020 K3500 CREW-CAB DUMP
14,000 GVW, COVER, TOOL BOXES, HITCH,
POLY FENDERS. READY FOR WORK. #20381H
~~WAS \$58,288~~

NOW \$52,495



**2020 K3500 CREW-CAB DUMP
DURAMAX DIESEL**
14,000 GVW, CONV. PKG., POWER SEAT, PLOW
PREP. #20359H
~~WAS \$69,848~~

NOW \$62,995



2020 C2500 PICKUPS
9,900 GVW, CONV. PKG.,
TRAILER PKG., SPRAY-IN-LINER. PERFECT FLEET
SPECS. #20154G
~~WAS \$39,668~~

\$34,995



2020 K1500 PICKUPS
V-8, VALUE PKG., LOCKING AXLE, TRAILER
BRAKE. #20104G
~~WAS \$41,005~~

\$36,995



**2021 K1500 DOUBLE CAB SLE
DURAMAX DIESEL**
PREFERRED PKG., DRIVER ALERT PKG.,
X31 OFF ROAD WITH 20" WHEELS. #21067G
~~WAS \$52,490~~

\$47,995



**WWW.CERRONEGM.COM
WWW.CERRONETRUCKSALES.COM**

SALES PRICES INCLUDE ALL REBATES INCLUDING LOYALTY, CONQUEST, TRADE-IN

THIS AD IS COPYRIGHTED & OWNED BY TRUCK AND EQUIPMENT POST



CERRONE

A Priority Automotive Dealership

ROUTE 1, BETWEEN 95 + 295

SOUTH ATTLEBORO, MA

508-761-4800

WE SPECIALIZE IN FLEETS WITH 10+ TRUCKS. CALL US



**2019 20' MOVING VAN
DURAMAX DIESEL**



**23,000 GVW, ALUM. RAIL GATE, SIDE
DOOR, E-TRACK. THE RIGHT SPECS.
#19373H**

WAS \$92,398

NOW

\$79,995

2020 12' DURACUBE MAX



**9,900 GVW, ELECTRIC BODY LOCKS,
SHELVING, LADDER RACKS. #20380G**

WAS \$54,472

\$48,995

2020 12' BOX TRUCK



**14,500 GVW, ENHANCED AUDIO SYSTEM,
AIR DEFLECTOR, ROLL-UP DOOR, LINING, ETC.**

#20269H

WAS \$59,680

\$48,995

2019 10' HI-CUBE



**9,900 GVW, ROLL-UP DOOR, PARTITION,
LINING. #19354H**

WAS \$45,633

\$37,495

2019 18' REEFER



**14,500 GVW, HEAT & COOL WITH STANDBY,
SIDE DOOR, NICE UNIT. #19378H**

WAS \$82,337

\$68,995

2020 14' HI-CUBE



12,300 GVW, NICELY EQUIPPED.

#20361G

WAS \$49,353

\$42,495

2021 CANYON ELEVATION



**SPRAY-IN-LINER, CONV. PKG., LOCKING AXLE,
TRAILER PKG. #21018G Price Includes
Conquest Rebate.**

WAS \$35,630

\$31,995

2021 CANYON AT4



**SPRAY-IN-LINER, OFF-ROAD ASSIST STEPS,
TRAILERING EQUIPMENT. #21039G**

WAS \$41,720

\$38,995

2021 COLORADO ZR2



**NAVIGATION RADIO, SPECIAL ORDER CRUSH
COLOR. #21050H**

WAS \$46,175

\$42,995



WWW.CERRONEGM.COM
WWW.CERRONETRUCKSALES.COM

SALES PRICES INCLUDE ALL REBATES INCLUDING LOYALTY, CONQUEST, TRADE-IN

THIS AD IS COPYRIGHTED & OWNED BY TRUCK AND EQUIPMENT POST





A yellow CAT 305E2 compact track loader is shown in a snowy forest. The machine is positioned in the foreground, angled slightly to the right. It features the CAT logo on the side and front. In the background, other similar machines are visible, and the ground is covered in snow with trees in the distance.

A yellow CAT 302E compact track loader with a backhoe attachment, parked on a construction site. The machine features the CAT logo and model number on its side. It is equipped with a backhoe arm and bucket, and is shown in a work environment with dirt and other equipment in the background.

• WE RENT • • WE RENT • • WE RENT • • WE RENT • • WE RENT • • WE RENT • • WE RENT •



RD OLSON 5x12 TRACK SCREENER - 1500Hrs,
Open Throat Feeder, Self Cleaning Ball Deck, CAT Diesel-
\$159,500 CALL DAN AT 203-506-3860



1980 INTERNATIONAL 515.
6 Cylinder International Diesel Engine,
15.5-25 Rubber, 4 In 1 Bucket,
Lights-Heat-Wipers All Work, No Leaks,
\$10,500. Snow Pusher Available Priced
Upon Request, Gus, 516-702-3125

Powerglide Air Test Kit	Complete Powerglide Pro Tree Transbrake \$279.95	TH400 Deep Cast Aluminum Pan	TH400 Billet Direct Drum Spring Retainer & Aluminum Modulator/Solenoid Hold Down	Powerglide Overhaul Kit
Powerglide Deep Oil Pan	Powerglide Reverse Spring Retainer Tool	Powerglide Bushing Driver Set	Do-it-yourself Powerglide Pro Tree Transbrake Kit \$164.95	1.80 Long Powerglide Gear Set

Powerglide Handbook written by Carl H. Munroe **\$21.95**

1-800-394-5889
179 Belvedere Road
Gilsum, NH 03448
WWW.TSR-RACING.COM



2011 BEND ENCLOSED TRAILER.
10,000 GVW, Double Floor,
Heavy Duty Ramp, Needs
Some Repair, Ex Parts,
\$4,200 OBO.
413-374-5331

A Toyota Group Company

Jukonski Truck Sales

WWW.TRUCKSELLERS.COM *se habla español*

680 NEWFIELD ST. (RT 3) MIDDLETOWN, CONN • **800-378-0342** • MON-FRI 8-6 SAT 8-NOON

3.49% AVAILABLE ON ALL HINO 195'S

<p>NOW IN STOCK</p> <p>3.99%</p> <p>2020 MITSUBISHI FUSO FE140. 16' To 18' Box, Gas, When They Are Gone, They Are Gone, #4473. Starting @ \$42,900</p>	<p>CERTIFIED</p> <p>2016 FREIGHTLINER M2. Cummins Power, Lift Gate, 26' Box, 79K Miles, #0744, \$39,900</p>	<p>CERTIFIED</p> <p>2019 HINO 258ALP ROLL OFF. 36K Miles, Miller Industries Titan C - Series 12,000 lb 16' Roll Off, #2135, \$69,900</p>	<p>CERTIFIED</p> <p>2017 FORD F650. Only 44K Miles, Easy Entry Body, Hard To Find!, #0047, \$49,900</p>
2019 Hino 195 & 155: 3.49% APR and 2 Years & Free Maintenance*			
<p>20 In Stock</p> <p>2020 HINO 195. 30 IN STOCK. No More Till The End Of The Year</p>	<p>CERTIFIED REEFER</p> <p>2017 IH 4300. Thermo King Reefer, Cummins ISB, 102K Miles, #3459, Blow Out Price \$35,900</p>	<p>97K Miles</p> <p>2012 DODGE RAM 2500HD. 4x4, Crew Cab, Flatbed Body, 97K Miles, 5.7L Hemi, Wholesale Truck Is Being Sold As Is In Condition, \$13,900</p>	<p>CERTIFIED</p> <p>2015 HINO 268A. 24' Box, Lift Gate, 99K Miles, #7075, \$39,900</p>

90 DAY POWERTRAIN WARRANTY AVAILABLE ON ALL CERTIFIED TRUCKS. INCLUDES INJECTORS AND TURBO

R&R INDUSTRIES
 www.RRTrucksAndEquipment.com • Sales@RandRind.com
 195 Rocus Street, Springfield MA 01104 **413-733-2118**

We Buy All Scrap Metals

Truck Tires
 Many Matched Sets
 Of 4 And 8
 & Rims Too
 295/75/225
 10:00 x 22.5
 11:00 x 22.5
 12:00 x 22.5
 9:00 x 20
 10:00 x 20
 8:25 x 20
 11x20

Call With Your Size Lots More In Stock!

Guaranteed Used Tires

Virgin Steer, Drive & Trailer Tires



1988 DRESSER 520B LOADER.
 8654 Hours, 6 Cylinder Cummins Engine,
 3 Speed Transmission, Lights-Heat-
 Wipers All Work, New Rear Tires, Asking
\$12,500. Gus, 516-702-3125

UNIT EXCAVATOR.
 10,000 Pounds
 With NPK Hydraulic
 Hammer, Runs And
 Operates Well,
 Heavy Duty Setup,
 Can Really Break
 Rocks, Long Reach,
 Needs Paint, Asking
\$22,500.
 203-666-1411



**2016 ANACONDA
 TD516 TRACKED
 TROMMEL SCREENER,**
 2000 hrs.,
 Variable speed, 16'9" x
 4'7" Drum, Runs Good!
\$79,000. Call Bryn,
 Hopedale, MA. 855-313-2441



FISHER

**Ocean State
 Truck and Equipment**

334 Providence St. West Warwick, RI
 401-821-3109

**Sales and
 Service
 Trailers
 Plows
 Truck Bodies**

DOWNEASTER Dump Bodies
 9', 10', and 11' In Stock
 Starting at \$6,495

ALCOM Truck Beds
 7', 8', 9', 10' and 11'
 Starting at \$1,995

DOWNEASTER Dump Inserts
 With Cab Shield, 6' and 8'
 In Stock
\$3,495

www.oceanstatetruckandequipmentsales.com



2011 CAT 501HD HARVESTER, Hours: 10,650,
 Good U/C, Good Tracks, Working Daily! **\$109,900**
 Call Today! 781-417-3018



1994 FORD L9000. CAT 3170, 9 Spd.,
 34,700 GVW, 10 Ft Dump W/Solid Floor +
 Gate, Pintle Hitch, Air+ Electric To Rear, Good
 Rubber, 11 Ft Plow W/Removable Harness,
 Good Reliable Truck, No Issues,
\$9750 OBO. 508-262-1515,
 No Texts Please

R & R INDUSTRIES**We Buy All
Scrap Metals****www.RRTrucksAndEquipment.com • Sales@RandRind.com****195 Rocus Street, Springfield MA 01104****413-733-2118****TOP \$ PAID FOR ALL METALS**

*** ALL FERROUS & NON FERROUS METALS***
COPPER/BRASS/ALUMINUM/STAINLESS/IRON
& STEEL* MACHINERY* HEAVY EQUIPMENT*
CARS/TRUCKS*



1975 BUTLER 5500 GALLON ALUMINUM TANKER TRAILER. Will Carry 58,000 lb Payload, Gas Powered Pump & Metering Sys, Perfect For construction Water Truck, Road Worthy, **Only \$6,500/BO**



10' Super Heavy Duty Snow Plow Blade. For Your Truck Or Bucket Loader, **Only \$1,000.** Lots More Available 6' To 12', **Call Bruce Now**

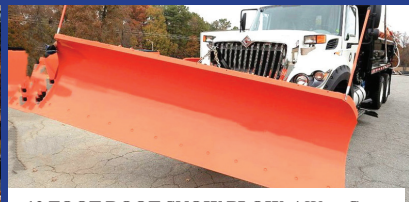

12 FOOT ROOT SNOW PLOW. 4 Way, Great Condition, Actual Picture Next Week, Lots More Plow Blades, 6' To 12', **\$150 & Up**



45' FLATBED TRAILER. New Deck, Nice Tires, Lights And Brakes All Work, Steel Headboard, Clear Title, **Only \$3,795**



INTERNATIONAL TD 15-B BULLDOZER. Not Pretty, But Runs And Works Well, **\$7,500**



(2) ISUZU NPR CAB & CHASSIS'S. 4 Cyl Diesel, Auto, Good Motors, Currently Not Running, Export Specials, They Go As A Pair. **Only \$5,500 For Both**



SOLAR GAS TURBINE GENERATOR. 1,000 KVA, 800 KW, Jet Engine Powered, Will Power A Small City, New Cost Over \$750K, Easy Convert To Diesel Motor, **Only \$29,500/BO**



GALION 13.5' STEEL DUMP BODY COMPLETE WITH HOIST, TANK etc, Excellent Condition, Ready To Mount On Your Chassis, **Only \$3,350, Others To Choose**



CLARK C-500 FORKLIFT. 5000# Capacity, No Leaks, Runs Great, Triple Mast, Side Shift, Propane Powered, Only 2100 Hours, **Only \$3,350/BO**



27' FRUEFAUF TANDEM AXLE PUP TRAILER. Roll Up Door, Great Condition, **Only \$2,700/ BO**



NICE STORAGE TRAILERS STARTING @ \$2,500



1939 MACK MODEL EQ. Single Axle Dump. Complete And Ready To Restore. Call For More Info. Let's Make A Deal



BIG LOADER BUCKET For CAT 988-992 Loader, Superb Condition, Call For More Info, Part #5K3539 **Only \$4,895/BO**



1996 FORD F350 MECHANICS TRUCK. 7.3L Powerstroke Diesel, 5 Speed, DRW, Only 137K, 6 New Tires, 11' Walk In Service Body w/ Sliding Roof, Lots Of New Parts, **\$6,295/BO**



STORAGE UNITS 12', 14', 16', 18', 20', 24', 30', & 40' Storage Or Instant Garage \$650 & Up



WHEEL HORSE 310-B TRACTOR. 10HP, Kohler Horizontal Motor With Clutch, Runs Great, Real Manual Transmission w/ Hi/Lo Range, **\$595**

CHRYSLER DODGE Jeep RAM
SALVATORE AUTO
 Family of Dealerships .com

888-605-4346

ON THE JOB

BUSINESS LINK
 The fast lane for small business.

**WE ARE
 YOUR Commercial
 Truck Headquarters**

**2020 RAM 3500 TRADESMEN
 CAB AND CHASSIS
 COMING SOON!**



BRIGHT WHITE, 6.4L V8 HEMI,
 REGULAR CAB, 60 CA, 4X4
 STK# N20206

**2019 RAM 3500 PROMASTER
 BOX TRUCK
 12' BOX TRUCK**



**ONE LEFT IN STOCK!
 CALL FOR DETAILS!**

**2021 RAM 2500 LARAMIE
 CREW CAB
 SAVE \$5,208!**



DELMONICO RED 6.7L I6 TURBO
 DIESEL CREW CAB 4X4 6'4" BED.
 STK# N21037

**2019 5500 DUMP TRADESMEN
 DUMP BODY
 11' DUMP BODY!**



BRIGHT WHITE, 6.7L CUMMINS
 TURBO DIESEL, DUMP BODY, 4X4
 STK# N19361

**COME SEE LARRY
 THE TRUCK GUY!**



**More Than 30 Years of
 Commercial Truck Experience!**

**2021 RAM 5500 RACKBODY
 REGULAR CAB
 NEW ARRIVAL!**



BRIGHT WHITE 84 CA, 6.7L
 DIESEL, 4X4 STK# N21060

**2020 RAM 5500 TRADESMAN
 CREW CAB
 NEW ARRIVAL!**



BRIGHT WHITE, 6.7 L DIESEL, 60 CA,
 4X4 STK# N20228

**2019 RAM 5500 RACK BODY
 CREW CAB
 SAVE \$7,043**



ONLY \$64,291!

BRIGHT WHITE, READING DUMP
 BODY, 6.7L DIESEL, 12' RACKBODY
 STK# N19302

**2020 RAM 5500 CHASSIS
 NEW ARRIVAL!**



84 CA " 5500, REG CAB DIESEL,
 AIRFLO SS DUMP WITH I-PAK
 SYSTEM STK#: N20231

442 West Broadway, Gardner, MA 01440 SalvatoreAuto.com

NOT RESPONSIBLE FOR TYPOGRAPHICAL ERRORS. INCLUDES QUALIFYING REBATES. PRICING VALID THROUGH 1/31/21

CHRYSLER DODGE Jeep RAM
SALVADORE AUTO
 Family of Dealerships .com

888-605-4346

ON
THE **JOB**

BUSINESS **LINK**
 The fast lane for small business.

WE ARE
YOUR Commercial
Truck Headquarters

2019 RAM 3500 TRADESMEN
 CHASSIS REG CAB 4X4

SAVE \$6,445!



ONLY \$49,995!

BRIGHT WHITE DUMP BODY
 60 CA, 6.4 GAS, 4X4. STK# N19190

2021 RAM 2500 TRADESMAN
 REGULAR CAB

8.5' FISHER HD2



ONLY \$41,185!

DELMONICO RED, , REGULAR
 CAB, 6.4 V8 GAS, 4X4, CHROME
 PACKAGE, TRADESMEN LVL 2,
 SNOW CHIEF. STK# N21042

2019 RAM 3500 TRADESMEN
 REGULAR CAB

SERVICE BODY!



**CALL FOR
DETAILS!**

BRIGHT WHITE 6.4 GAS, SERVICE
 BODY, 4X4, SRW, KNAPHEIDE
 SERVICE BODY. STK# N19357

2020 RAM 5500 TRADESMEN
 REGULAR CAB

NEW ARRIVAL!



BRIGHT WHITE, 60 CA, 6.7 L DIESEL,
 9' READING MARAUDER DUMP, 4X4,
 STK# N20218

#1

**RAM Chassis Cab
 Dealer in all of
 New England!**

2020 RAM 5500 TRADESMAN
 REGULAR CAB

SERVICE BODY



**CALL FOR
DETAILS!**

WHITE, 6.4 GAS, 4X4, DRW,
 READING SERVICE BODY
 STK#: N19358

2020 RAM 3500 TRADESMAN
 REGULAR CAB

SAVE \$4,838!



ONLY \$59,999!

DIAMOND BLACK, 6.7L I6 CUMMINS TURBO,
 AUTO-LEVELING SUSPENSION, W/ PLOW 8.5'
 58 XV2 STK#N20151

**PLOW
INSTALLED**

2020 RAM 5500 LARAMIE
 CREW CAB

NEW ARRIVAL!



**CALL FOR
DETAILS!**

BRIGHT WHITE, 60 CA, 6.7 L DIESEL,
 4X4, DRW, READING SERVICE BODY
 STK# N20228

SWITCH N GO

2021 RAM 5500



COMING SOON!

**CALL FOR
DETAILS!**

SWITCH N GO HOIST SYSTEM,
 DUMP AND CONTAINER, BODIES
 AVAILABLE.

442 West Broadway, Gardner, MA 01440 SalvadoreAuto.com

NOT RESPONSIBLE FOR TYPOGRAPHICAL ERRORS. INCLUDES QUALIFYING REBATES. PRICING VALID THROUGH 1/31/2021



2000 IH TANDEM AXLE. Turn Key & Plow, Tarco Spreader, Calcium System, Plow, **\$15,000/BO**, 413-531-1908



2019 ROCKSTER RTT720 TROMMEL - Like New with 50 Hours, CAT Diesel, Your Choice of 1/2" or 1" Screens - **\$205,000**, CALL DAN AT 203-506-3860

R & R INDUSTRIES

www.RRTrucksAndEquipment.com • Sales@RandRind.com

195 Rocus Street, Springfield MA 01104

**We Buy All
Scrap Metals**

413-733-2118

DIESEL MOTORS FOR SALE

Kubota V1305 Rebuilt

Kubota V1505

3 Cyl Deutz

Detroit 3-71 & 4-71

Detroit 6V92

(2) CAT C-7

CAT 3126

International DT 466E

International MaxxForce

Cummins 5.9L 24 Valve

Many More
Motors,
Call

Guaranteed Good Used Motors



IMT SERVICE TRUCK

WITH CRANE. New

Tires & Battery, Runs

Great, Ready To Work,

Welder Negotiable,

\$29,000. Jim,

978-423-1734



1990 FORD L8000 BOOM TRUCK, 33K GVW, 155K Miles, 65Spd., 7.8L Straight 6 Turbo Diesel, PTO Driven Hydraulic For Crane, PTO Driven Air-Compressor, Dual Outriggers, 2 Stage Boom, Awesome Truck For Your Lifting Needs. Must See! **\$9,900** Call Today! 781-417-3018



MCGOVERN
FORD OF FRAMINGHAM

1200 Worcester Road (Rt. 9 East),
Framingham, MA 01701

www.McGovernFordofFramingham.com

**2021 FORD
ECONOLINE E350 SRW
CUTAWAY ENCLOSED
UTILITY.** 7.3L V8,
Rear Camera,
Power Group,
stk#17956V



CHRIS UHL

CELL: 617-775-9447

EMAIL: CUHL@McGovernAuto.com



**8' MARANDA M-170
FIBERGLASS SLIDE INSERT
UTILITY TRUCK CAP**, Space Kap, Dual
Side Doors, Rear Barn Doors. Shelving,
Dual Alum. Drop-Down Ladder Racks,
Cargo Slide Work Tray, Space
Cap Rival, Excellent Condition, **\$6,900.**,
Westport, MA 508-636-5050



2019 FORD TRANSIT LA WEST, Executive Shuttle,
14 Passenger.
Call For More Details! 401-434-5900



MID 80'S SCREENING PLANT. New Tires, Runs Well, Diesel Motor, New Tires, Battery, Pintle Hitch To Tow
Several Different Screens, **\$9000.** Located In Leominster, MA 978-230-1504

Authorized Fisher
Snow Plow Dealer



HILLSIDE MOTORS

800-D American Legion Highway (Rt. 177)
Westport, MA 02790
508-636-5050

Financing Available
- Others In Stock

Family Owned & Operated Since 1969



DURAMAX DIESEL

2007 Chevy Silverado /
Sierra K3500 Crew Cab 8'
Bed. SRW, 4x4, Duramax
Diesel, Allison Auto, AC,
PW, PL, 6-Passenger, Central
Hydraulics, Reelcraft Power
Reel, Work Cap, HD Bed Slide
w/Drawers, Fleet Maintained,
181K Miles, One Owner,
\$20,900. (will separate)



4X4



DURAMAX DIESEL

2001 GMC K3500 CREW CAB 4X4 DRW. Sierra / Silverado, SLE Pkg,
8.1L V8, Allison Auto, PW, PL, Dual Power Buckets W/Console, Fully
Loaded, Never Plowed, 171K, Clean Truck, \$12,900.



DURAMAX DIESEL

2007 CHEVROLET SIERRA K2500HD 4x4 Classic Body. LT Pkg, LBZ
Duramax Diesel, Allison Auto, PW, PL, Tilt, Cruise, Hummer Wheels, 168K,
One Owner, Beautiful Truck, Never Used For Work, Gorgeous Truck, \$19,500.



4X4

2001 GMC K3500 CREW CAB 4X4 DRW. Sierra / Silverado, SLE Pkg,
8.1L V8, Allison Auto, PW, PL, Dual Power Buckets W/Console, Fully
Loaded, Never Plowed, 171K, Clean Truck, \$12,900.



DIESEL 4X4

2016 Chevy 3500HD C&C 4x4. Silverado / Sierra, DRW, Duramax
Diesel, Allison Auto, PW, PL, Tilt, 60" CA, 13,400 GVW, One Owner,
314K, All Highway Miles, Super Clean, \$21,900.



4X4

2013 CHEVY K2500 HD 4X4 SILVERADO/SIERRA Cab & Chassis.
6.0L V8, Automatic, AC, One Owner, 169K, \$11,400.



13,200 GVW

2011 CHEVROLET C3500 12' BOX. DRW, 2WD, 6L V8, Auto, AC,
84" CA, 13,200 GVW, 177K, One Owner, Clean Unit, \$13,900.
(will separate)



603-905-9036

132 Pierce Rd. (Rt. 125)
Barrington, NH
(17 miles from Portsmouth)



603-623-8873

1400 South Willow St.
Manchester, NH
(1 hour from Boston)

INVENTORY REDUCTION SALE - NO REASONABLE OFFER REFUSED!



2006 MACK GRANITE CT713
McNeilus 11 Yard Rear Discharge Mixer. Rebuilt 350HP w/2 Yr Warr., Allison Auto, 66K GVW, 284K Miles, stk#15719, **\$59,900.**



2015 IH PROSTAR Day Cab.
Cummins ISX15 425HP, 10 Spd, Engine Brake, 187" WB, 52,350 GVW, 450K Miles, stk#15730, **Call**



2016 IH DURASTAR 4300 20'
Reefer Body w/Thermo King T800. Cummins ISB 240HP, 102"H, 97" W, Allison Auto, 25,999 GVW, 202K Miles, stk#15436, **\$40,000.**



2003 MACK DM690S 10.5 Yard
Rear Discharge Mixer 6x4. 300HP, 8 Spd, Engine Brake, Camelback, 88K GVW, 197K Miles, stk#15892, **\$44,900.**



2010 IH WORKSTAR 7400 Sander
Body w/Plow & Wing. DT285HP, Allison Auto RDS, Engine Brake, 98K Miles, stk#15578, **\$34,900.**



2004 IH WORKSTAR 7400 10'
Dump w/Plow, Wing & Underbody Spreader. Pre Emission DT466 250HP, Allison Auto, 36,220 GVW, 58K Miles, stk#Con 107, **\$25,000.**



2011 MACK MRU613 C&C 6x4.
MP7 325HP, Allison Auto, 195" WB, 66k GVW, 212K Miles, stk#Con117, **\$44,900.**



2015 KENWORTH T800 EX CAB
6x4. Cummins ISX15 485HP, 18 Spd, Engine Brake, 84K GVW, 238K Miles, stk#16006, **\$74,900.**



2016 PETERBILT 567 44" Sleeper.
Cummins ISX 425HP, 8LL, Engine Brake, 53,200 GVW, 41K Miles, stk#15728, **\$69,900.**



2015 IH PAYSTAR 5900 ITI Alum 110
Barrel Vac Tank. Cummins 500HP, 18 Speed, 92,400 GVW, 263K Miles, stk#15479, **\$89,900.**



2016 IH DURASTAR 4300 CREW
C&C. Cummins ISB 240HP, Allison Auto, 297" WB, 26K GVW, 98K Miles, stk#15268, **\$54,900.**



2013 VOLVO VNL64T300.
6x4, D13 435HP, 10 Spd, Air Ride, Engine Brake, 48" Slide 5th Wheel, 52K GVW, 319K Miles, stk#14064, **\$25,000.**

www.LibertyInternationalTrucks.com



603-905-9036
132 Pierce Rd. (Rt. 125)
Barrington, NH
(17 miles from Portsmouth)



603-623-8873
1400 South Willow St.
Manchester, NH
(1 hour from Boston)

INVENTORY REDUCTION SALE – NO REASONABLE OFFER REFUSED!



2011 MACK MRU613 25 Yard Heil Packer w/ Cart & Container Tipper. 6x4, 325HP MP7, Allison Auto, Camelback, 66K GVW, 179K Miles, stk#15631, **\$104,900.**



2014 FREIGHTLINER 114SD 16' FLATBED W/Crane & JOB BOX. Detroit DD13, 8LL, FASSIS F175A.24 10,692 Lb Cap. Crane, 41'8" Boom Mounted Winch, 56K GVW, 64K Miles, stk#15704, **\$84,900.**



2009 IH WORKSTAR 7400 CREW CAB HI RAIL UTILITY W/Crane. DT466 Pre Emis. 300HP, 8LL, IMT 9/63K3, 5 Stage 36' 6K LB Boom, 54K GVW, 119K Miles, stk#15439, **\$20,000.**



2010 MACK GRANITE GU713 10.5 Yard McNeilus Rear Discharge Mixer. MP7 405HP, Allison 4500RDS Auto, 70180 GVW, 71K Miles, stk#15599, **\$92,900.**



2017 MITSUBISHI FUSO FE180 18' Morgan Van. 161HP, Auto, 17,995 GVW, E-Track, 169" WB, 116K Miles, stk#15848, **\$24,900.**



2013 KENWORTH T800. ISX Cummins 550HP, 18 Spd, AC, Engine Brake, 242" WB, 86K GVW, 419K Miles, stk#15727, **\$84,900.**



2016 PETERBILT 579 Tri Axle 18' Alum. Dump 8x4. PX13 485HP, 8LL, 60" Gate, Elec. Tarp, 80K GVW, 220K Miles, stk#15811, **\$124,900.**



2016 FREIGHTLINER BUS. CLASS M2 112 8'6" Dump. Cummins 300HP, Allison Auto, El. Tarp, Pintle, Air/El. to Rear, 33K GVW, 19K Miles, stk#15809, **\$39,900.**

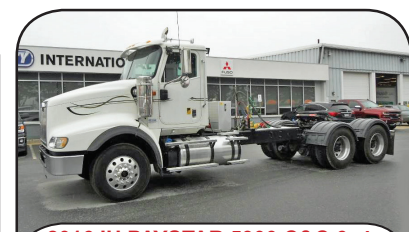

2016 IH PAYSTAR 5900 C&C 6x4. 475HP, 18 Spd, Engine Brake, 240" WB, 52,350 GVW, 2-Line Wet System, 236K Mile, stk#13857, **\$42,500.**



2007 PETERBILT 357 C&C 8x4. Cat 335HP, Allison Auto, 222"WB, 79,200 GVW, 166K Miles, stk#15505, **\$42,900.**



2013 VOLVO VNL64T300. DD13 425HP, 12 Spd I-Shift, 52K GVW, Wet Kit, 564K Miles, stk#13477, **\$22,500.**



2009 KENWORTH W900. ISX Cummins 485HP, 10 Speed, Engine Brake, 8 Bag Air Ride, 214" WB, 52K GVW, 224K Miles, stk#15001, **\$33,900.**

www.LibertyInternationalTrucks.com



SALES & RENTALS

(603) 623-3669

www.TQUIP.com

Londonderry, NH | Rutland, VT | Orlando, FL

• OVER 1000 MACHINES & ATTACHMENTS IN OUR INVENTORY! •



NEW

2018 JCB 409

- EROPS
- A/C & HEAT
- AUXILIARY HYDRAULICS
- HYDRAULIC Q/C
- 2CY GP BUCKET
- 405/70R20 RUBBER TIRES
- 401 HOURS

\$59,000



2005 VOLVO G780B

LO-PRO CAB, A/C, 14' MOLDBOARD, HYD SIDE SHIFT, TIP CTRL, PLUMBED FOR GPS, 20.5R25 TIRES, 3782 HRS

\$59,000



2013 MCCLOSKEY C44 CONE CRUSHER
AUTO ADJUST, 7'x12' FDR, 18'x42" & 30'x42" CONVEYORS, HYD LVL LEGS, CONE REBUILD @ 6800 HRS, 7956 HRS
\$235,000



2015 MCCLOSKEY 512R TROMMEL
3-5 YD CAPACITY, 1/2" SCREENS OR 3/4" SCREENS, 100HP DIESEL ENGINE, HYD RADIAL STACKER, ONLY 1000 HRS
\$135,000



2013 CAT TL1255

EROPS, 12,000LB LIFT CPTY, 55' REACH, HYD Q/C, 48" CAT FORKS, 4X4, FRONT STABILIZERS, 4359 HRS
WAS: \$89,000- | NOW: \$79,000



(2) 2018 METSO CV100s
2-DECK SCREENER BOX WITH 4" TOP SCREENS & 3/4" BOTTOM SCREENS, 5TH WHEEL MOUNTED, 1700+/- HRS
\$95,000 EACH



2011 LAPRADE R600 TROMMEL
4 CYL DIESEL ENGINE, 36"X11' ROLLER BELT FEEDER, 30"X60' DISCHARGE FOLDING CONVEYOR, T/A CHASSIS
\$59,000



2014 KOMATSU PC138USLC-10

A/C & HEAT, 10' STK, AUX HYD, ROCKLAND HYD Q/C, 36" STRICKLAND BKT, STK CHK VLVS, RBR TRKS, 2613 HRS
\$89,000



2014 TAKEUCHI TB260

A/C, 6' STK, SWING-AWAY BOOM, MANUAL Q/C, 24" WB DIGGING BKT, WB HYD THUMB, 13" RBR TRKS, 4534 HRS
\$46,000



(2) 2014 CATERPILLAR 305ECRs

A/C, AUX HYD, 30" STRICKLAND DIGGING BKT, HYD Q/C & BLADE, 15" RUBBER TRACKS, 1324+/- HRS
\$49,500 EACH



2015 CASE CX55B

A/C, AUX HYD, HYD Q/C, 42" TILT WRIST BKT, 24" DIGGING BKT, HYD THUMB, NEW 18" RUBBER TRACKS, 1150 HRS
\$49,000

• CALL US TODAY FOR YOUR YEAR-ROUND SALES & RENTAL NEEDS! •

**2009 KAWASAKI 65ZV-2**

- EROPS
- A/C & HEAT
- JRB HYDRAULIC Q/C
- 3.5CY PEMBERTON BKT
- 20.5R25 RUBBER TIRES
\$49,000

T-SALES & RENTALS INC.
QUIP

**YOUR CHOICE IN SALES
& RENTALS**

(603) 623-3669

www.TQUIP.com



2017 CATERPILLAR 907M
EROPS, A/C & HEAT, 1.4CY GP BUCKET,
CAT C3.3B DIESEL ENGINE,
340X80R18 RADIALS, 2369 HRS
\$65,000



2012 WACKER NEUSON WL37
A/C & HEAT, HIGH-FLOW, FRONT AUX
HYD, HYD Q/C, 64" GP BKT, 3RD VLV,
15.5-55R18 TIRES, WINTER PKG, 1345 HRS
\$45,000



2018 CAT 908M
EROPS, A/C & HEAT, CAT HYD Q/C,
1.4CY GP BKT, 2-SPEED, 405X70R20 RBR,
CAT FORKS AVAIL, ONLY 269 HRS
\$79,000



2010 CATERPILLAR 928HZ
EROPS, A/C & HEAT, 2.5CY GP BUCKET,
20.5R25 RUBBER, 9206 HOURS
\$69,000



2015 KOMATSU WA270-7
EROPS, A/C & HEAT,
3CY JRB GP BUCKET,
20.5R25 RADIALS, 5323 HOURS
\$79,500



2014 DOOSAN DL300-5
EROPS, A/C & HEAT, SCANIA 6CYL DSL,
HYD Q/C, 4CY GP BKT & 72" HD FORKS,
RIDE CTRL, 23.5R25 TIRES, 3152 HRS
\$119,000



2019 KOMATSU WA200-8
A/C & HEAT, HYDRAULIC Q/C,
2.5CY JRB BUCKET, 20.5R25 RADIALS,
1372 HOURS
\$109,000



2005 CAT 930G
EROPS, A/C & HEAT, AUX HYD, HYD Q/C,
NEW 20.5R25 RADIALS, RECENT \$10K
ENGINE OVERHAUL, 6144 HRS
\$75,000



2016 KOMATSU WA380-8
EROPS, HEAT, HYD Q/C, 4CY BKT, RIDE
CTRL, NEW 23.5 RADIALS, 72" HD FORKS
AVAIL, ONLY 4482 HRS
\$149,000



2016 CATERPILLAR 259D
EROPS, A/C & HEAT, AUX HYD,
MECHANICAL Q/C, 72" CAT GP BKT,
13" RUBBER TRACKS, 626 HRS
\$47,500



2016 CATERPILLAR 930K
EROPS, A/C & HEAT, HYDRAULIC Q/C,
3CY GP BUCKET, 20.5X25 RUBBER,
4024 HOURS
\$119,000



2015 KOMATSU WA470-7
EROPS, A/C & HEAT, 5.5CY GP BKT,
RIDE CTRL, 26.5R25 RADIALS, 4480 HRS
\$139,000

• HAMMERS • BUCKETS • GRAPPLES • THUMBS • FORKS • COUPLERS •

**We are cash
buyers for
quality used
trucks and
equipment!**

BROOKSIDE EQUIPMENT SALES

WWW.BROOKSIDEEQUIPMENT.COM

978-249-4600



2014 CAT 420F. 779 Hours, 4x4, X-Hoe, A/C, Pilot Controls, Ride Control, Stk#BH077, **\$62,500**



2012 JOHN DEERE 650K LGP: 3,641 Hours, 6-Way Blade, Joystick Steer, LGP, Good U/C, 4 Cyl John Deere Turbo, 21K Lbs, stk#DZ243, **\$47,500**



2011 HYDREMA M1700C: 2,101 Hours, 30" Bucket, Auxiliary Hydraulics, 8'2" Blade, A/C, 2-Section Boom, 4 Cyl Perkins Turbo, 129 HP, 41K Lbs, stk#WX326, **\$64,500**



2002 MCCLOSKEY MCB512R: 3,854 Hours, Trommel Screen, 1/2" Screen, Grizzly, 4 Cyl Perkins/Cat 3054, stk#SC409, **\$67,500**



2012 PETERBILT 388: 444,756 miles, 10 Wheel Daycab, Paccar 485 HP, 12K F, 46K R, Fuller 18 Speed, Air Ride, stk#TK849, **\$49,900**



2010 JOHN DEERE 310SJ. 6,947 Hours, 4x4, X-Hoe, A/C, Pilot Controls, Ride Control, Power Shift, Flip Forks, Stk#BH846, **\$34,500**



2004 JOHN DEERE 135C RTS. 8,324 Hours, Manual Thumb, A/C, Reduced Tail Swing, 8'6" Wide, 31K Lbs, Stk#XC262, **\$39,950**



2014 JOHN DEERE 35G. 3,129 Hours, Cab W/ Air, Aux Hyd, Blade, Swing Boom, 8.2K Lbs, Stk#MX673, **\$27,900**



2014 BOBCAT T650: 1,967 Hours, 2740 Lb Lift, Cab W/ A/C, 76" Bucket, 4 Cyl Bobcat Turbo, 9.8K Lbs, stk#SK595, **\$31,500**



2012 JCB 507-42. 2,309 Hours, 7K Lb Lift capacity, 42 Ft Lift Height, 4x4, Foam Filled Rubber, Stk#FL153, **\$35,500**



2008 SKYJACK SJ40T: 3,346 Hours, 40 Foot, 4x4, 3 Cyl Deutz Diesel, On-Board Generator, stk#AE325, **\$18,500**



2016 WACKER NEUSON WL38. 300 Hours, 0.8 Yard Bkt, A/C, 4 Cyl Deutz Turbo, Hyd Coupler W/ 3rd & 4th Valve, 9K Lbs, Stk#L0730, **\$54,500**



2016 JOHN DEERE 644K. 9,963 Hours, 4.25 Yard, A/C, Hyd Coupler, Ride Control, Auto Shift, Backup Cam, 42K Lbs, Stk#L0883, **\$79,500**



2015 BOBCAT S510. 1,294 Hours, 1,875 Lb Lift Capacity, Cab W/ Heat, Aux Hyd, 6.2K Lbs, Stk#SK798, **\$23,500**



MOROOKA MST2200: 9,476 Hours, 11 Ton, 12 Ft Flat Bed Dump, Very Good Rubber Tracks, Cab, 6 Cyl Cat 3306 Diesel, stk#DU213, **\$27,500**



2013 GENIE GTH1056: 2,919 Hours, 10K LB, 56 Foot Lift Height, 42 Foot Horizontal Reach, 4x4, Rotating Forks, Foam Filled Rubber, stk#FL841, **\$39,900**



2017 HITACHI ZX180LC-6N: 3,254 Hours, 40" Bucket, A/C, 2 Speed, 4 Cyl Isuzu Turbo, 43K Lbs, stk#XC018, **\$97,500**



1987 JOHN DEERE 570B: Cab W/ Heat, 12 Ft Mold Board, 8 Ft Front Plow, Comes W/ Wing Plow, 6 Cyl John Deere Diesel, stk#GR068, **\$16,500**



2003 ASPHALT ZIPPER AZ480T: 650 Hours, 48" Asphalt Zipper On Williamson Trailer, 6 Cyl John Deere 6068 Turbo Diesel, One Owner, stk#PA114, **\$24,500**



2018 SKYJACK SJ6832RT: 729 Hours, 32 Foot Rough Terrain Scissor, 4x4, Dual Fuel, Kubota Gas Engine, stk#AE937, **\$19,900**

60 STATE RD, PHILLIPSTON, MASS

978-249-4600

EMAIL: KEVIN@BROOKSIDEEQUIPMENT.COM

ALLEGIANCE TRUCKS

2181 Providence Highway | Walpole, MA 02081

(508) 668-3112 | (800) 225-4808

www.AllegianceTrucks.com



2020 INTERNATIONAL HV
Cummins ISL, 6-Speed Automatic.
GVW 40,000. Stock #700636



2020 INTERNATIONAL CV
Navistar 6.6LD, 6-Speed Automatic.
GVW 19,500. Stock #300065



2019 INTERNATIONAL CV
Navistar 6.6L D, 6-Speed Automatic.
GVW 19,500. Stock #300071



2021 INTERNATIONAL MV
Cummins L9, 6-Speed Automatic.
GVW 33,000. Stock #401788



2018 INTERNATIONAL RH
Navistar A26, 10-Speed Manual
GVW 52,000. Stock #800127



2021 INTERNATIONAL LT
Cummins ISX15, 10-Speed Auto.
GVW 52,000. Stock # 800132



2021 FORD F650
Ford 7.3L EFI, 6-Speed Automatic.
GVW 25,999. Stock #650615



2019 FORD F650
Ford 6.8L, 6-Speed Automatic.
GVW 25,999. Stock #650598



2019 FORD F750
Ford 6.7L, 6-Speed Automatic.
GVW 25,999. Stock #750481



2019 FORD F550
Ford 6.7L, 6-Speed Automatic.
GVW 19,500. Stock #550821



2021 FORD F650
Ford 7.3L EFI, 6-Speed Automatic.
GVW 25,999. Stock #650618



NEW 2019 FORD F550
6.7L Power Stroke, 6-Speed Auto.
GVW 19,500. Stock #550773

Locations now in MA, CT, NY, ME, VT, RI, NH, NJ!

For all locations visit our website!

www.AllegianceTrucks.com



Contact us today to learn more!

ASV@CN-WOOD.COM • 781.305.7221



Compact Track Loaders engineered to perform at your level!

All finance subject to credit approval.



RT-25 (48" wide)
3,755 lbs • Cab w/Heat
As low as **\$465/mo**



RT-40 (48" wide)
4,175 lbs • Cab w/Heat & AC
As low as **\$579/mo**



RT-65
7,630 lbs • Cab w/Heat & AC
As low as **\$735/mo**

LEASE PAYMENTS (+ANY APPLICABLE TAX)

0% FINANCE AVAILABLE



VT-70 (vertical lift)
8,070 lbs • Cab w/Heat & AC
As low as **\$755/mo**



RT-75
9,180 lbs • Cab w/Heat & AC
As low as **\$880/mo**



RT-120
11,625 lbs • Cab w/Heat & AC
As low as **\$1,109/mo**

Woburn, MA • Avon, MA • Whately, MA • Johnston, RI • North Haven, CT • Westbrook, ME

www.cn-wood.com



ALLEGIANCE



TRUCKS™

NUTMEG INTERNATIONAL TRUCKS

Franklin CT
Hartford CT
North Haven CT
W. Springfield MA
Torrington CT

50+ QUALITY NEW TO PRE OWNED TRUCKS IN STOCK

Call Mike McDonald 860-308-6599

Check Out Our Entire Inventory At www.nutmegtrucks.com



HABLA ESPAÑOL

WE HAVE WHAT YOU NEED FOR OIL & VOCATIONAL TRUCKS

 <p>AT & 2 COMP</p> <p>2007 Sterling Oil Truck, Mercedes Engine, 206k miles, Auto trans, 2 Comp, Bottom Load, LC, Runs, drives & Pumps well, #7AX54143, Wholesale as is price \$17,900</p>	 <p>SUPER CLEAN</p> <p>1997 IH 4400 OIL TRUCK, DT466-230HP, 7 Speed Manual Trans, 144K Miles, Single Compartment Tech Weld Alum 2700 Gallon Tank, Bottom Load, Multi Wrap Reel, LC, VH449154, \$22,800</p>	 <p>USED HOOK LIFT</p> <p>2009 IH 4400 Max DT466, 2007 Emissions Engine, Allison 3500RDS, 152K Miles, 33K GVW, Can Be Detered, Brand New Swap Loader, Needs Nothing, \$69,800</p>	 <p>NEW DUMP BODY</p> <p>2016 IH 4300 DUMP, UNDER CDL, CUMMINS 240HP, 151K MILES, AUTO, AIR BRAKES, NEW 5-7 YARD DUMP, TOW PLATE, AUTO LOAD COVER, #JTS789, \$66,800.</p>	 <p>W/ MOFFETT CRADLE</p> <p>2006 IH 7400 FLATBED, DT570 310HP, ALLISON 3000 AUTO, 250K, ENGINE REBUILT YEARS AGO, NEW INJECTORS 2 YEARS AGO, 26' FLATBED W/ MOFFETT CRADLE. LOTS OF NEW PARTS, LOOKS AND RUNS GREAT! # 61347896, \$37,900</p>
 <p>16' DUMP W/TALL SIDES</p> <p>2015 PETERBILT DUMP, PK7 230HP, ALLISON 2500RDS, 167K MILES, UNDER CDL, 2599GVW, BRAND NEW 16' W/ 48" SIDES & BARN DOORS, TOW PLATE, LOAD COVER, GREAT TRUCK, #FM274560, \$66,800.</p>	 <p>TANDEM W/ 35K-48K MILES</p> <p>(2) 2019 IH 4400 TANDEM CAB & CHASSIS, CUMMINS L9 300HP, ALLISON 3000, AIR RIDE, 242" WB, MILES 35K TO 48K, LIKE NEW TRUCKS WITH WARRANTIES, #KH049347U, \$68,800</p>	 <p>Clean Tandem Chassis</p> <p>2015 IH 4400 6x4 CHASSIS, MaxDT 270HP, Auto Trans, 254" WB, 14K & 40K Axles, 54K GVW, Only 153K Miles, Clean Truck, #FH606767, \$25,800</p>	 <p>TANDEM RACK W/ GATE</p> <p>2013 IH 4400 6X4, MAXDT 270 HP, ALLISON AUTO, AIR RIDE, 14/52 AXLES, 24" RACK BODY WITH RAIL GATE, #DH406365U, \$33,800</p>	 <p>NRR FLAT BED</p> <p>2016 ISUZU NRR, 67K Miles, Auto, Diesel, 19500 GVW, Brand New 14' Flatbed, Nice Truck, # G7303833, \$36,800.</p>
 <p>TRUCK OF THE MONTH</p> <p>2012 IH 4300. UNDER CDL, MAXDT 230HP, ALLISON AUTO, 192K MILES, AIR BRAKES, 24" WITH PEAK, JTS 698, \$19,900</p>	 <p>EXT CAB</p> <p>2014 IH 4300 EXTENDED CAB, MAXDT 230HP, 127K MILES, AUTO 18" VAN W/ GATE, U# JTS762 PRICE \$24,800</p>	 <p>RUST FREE FL TRUCKS</p> <p>JUST IN (2) 2016 IH 4300'S SOUTHERN TRUCKS RUST FREE, CUMMINS 240HP, AUTO, MILES 111K - 120K, 26X102X103 VAN BODIES W/ GATES & RAMPS. \$51,800 TO \$53,800</p>	 <p>26' TANDEM</p> <p>2016 IH 4400 TANDEM N95CR 315HP, 3000RDS AUTO, 54K GVW 26' VAN, 205K MILES, JTS791, \$49,800</p>	
 <p>LEASE MAINTAINED</p> <p>2015 IH 4300, MAXDT 230HP, 251K MILES, AUTO, 33K GVW CDL TRUCK, 26" VAN W/ LIFT GATE, # JTS764, \$19,800</p>	 <p>NEW ENGINE</p> <p>2013 IH 4300 Cab & Chassis, Max7 (new Engine installed) 300HP, Allison Auto 2500RDS with gear for PTO, 165k miles, 236" WB, Hyd Brakes, Under CDL, \$12,900</p>	 <p>NEW NEVER USED</p> <p>NEW SENNEBOGEN 718E WITH 27 IDLE HOURS, LOADED W/ EVERY OPTION, EXTRA SET OF TIRES & RIMS, NEVER CUT A TREE! EXTENDED WARRANTY TOO! CALL MIKE FOR PRICING</p>	 <p>PRE EMISSION DT466</p> <p>2007 IH 4300, DT466, AUTO TRANS, 18" VAN LIFT GATE, PRE-EMISSION, \$16,800</p>	
 <p>S/A TRACTOR ISX</p> <p>(3)-2016 IH PROSTAR SINGLE AXLE TRACTORS, CUMMINS ISX 410HP, 10SPD, 160" WB, 2-100GAL TANKS, A/C & POWER, AIR RIDE, MILES 449K, 455K, 495K. NUTMEG MAINTAINED, UNIT# JTS784, 796, 797. CALL FOR PRICE</p>	 <p>Only 60K On Motor</p> <p>2015 IH PROSTAR Tandem Day Cab, Cummins ISX15 425HP, Autoshift, Only 388K Miles, 60K Miles On New Motor, New Rear Brakes, New Bumper, Looks & Runs Great, #FH726157, \$39,800</p>	 <p>ONLY 85K MILES</p> <p>2012-13 ISUZU NPR HD. DIESEL, AUTO, 14' HACKNEY UTILITY BODIES, 85K & 121K MILES, \$23,800 & \$20,800</p>	 <p>ONLY 67K MILES</p> <p>2017 ISUZU NRR, 19,500 GVW, Diesel, Auto, 132" WB Cab & Chassis, ONLY 67K Miles, #H7301889, \$34,800</p>	

THE ALLEGIANCE FAMILY IS TAKING ALL CDC RECOMMENDED PRECAUTIONS DURING THE COVID 19 CRISIS TO KEEP OUR STAFF AND CUSTOMERS SAFE.



SNOWPLOWS
\$800 And Up OBO.
413-374-5331



LOOKING FOR SAND PITS AND/OR QUARRY. In NH, Southern Maine Or Mass, Family Owned And Operated Sand And Gravel Business Looking To Expand Their Operations, Looking To Lease Or Purchase Sand Pits And/Or Quarry, Contact Us If You Have A Property With Reserves Or A Current Active Pit, 603-508-8091



1988 AUTOCAR DK.
 196K Miles, 400 Big Cam
 Cummins, Beaurac Body, Ready
 To Work, **\$25,000 OBO.**
 Rhode Island, 401-230-6296



2011 INTERNATIONAL 4400 CAB & CHASSIS, Low Miles:75,000, Automatic Transmission, 10K Fronts, 23K Rears, 33,000 GVW, Good Rubber, 11R 22.5, Frame Is 25' Long, 24' Dump Body Would Fit On Frame! **\$15,900** Call Today! 781-417-3018

T & TAYLOR & LLOYD, INC. T &

SEE OUR INVENTORY: WWW.TAYLORANDLLOYD.COM



2020 INTERNATIONAL HV Roll-Off.
 475 HP, A26, Automatic, 52K Rears, 22K Fronts And Rudco 75,000 LB Roll-Off Hoist.



2012 INTERNATIONAL 4300 24' Box.
 Auto, Air Brakes,
 Lift Gate, Under CDL, 136K Miles,
\$18,900. (file photo)



2006 INTERNATIONAL 7600 Flatbed w/Moffett Kit.
 Cummins Power, 8LL Transmission,
 Pre-Emission.



2007 Isuzu W4500 Supreme Van Body w/ Thermo-King Reefer. Gas, Automatic, 33K Miles, Like New For The Year.

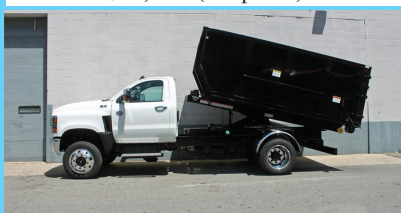

2020 INTERNATIONAL CV. 22K GVW, Allison Auto, Alum Wheels And Premium Interior With Switch-N-Go Multi Lift Cable Hoist.



2021 INTERNATIONAL MV 607. Cummins B7 300HP, Allison Auto, 6 Speed w/OD, Air Brakes, Spring Ride, 25,999 GVW. (Others in stock)

1-617-429-3370

Call Jack Coakley
8 Railroad Avenue Bedford, Ma

SNOW & ICE CONTROL - ONE STOP SHOP
NEW SECOND LOCATION NOW OPEN
 **105 COUNTY RD, IPSWICH MA** 



PRO-TECH®



SNO PUSHER



QuattroPlow



1-978-745-2500

Ipswich: 978-356-2916

Truck Bodies & Equipment

63 Bridge St. Salem, MA

B & C
BRAKE & CLUTCH INC.

www.BrakeAndClutch.com



2001 JOHN DEERE 644H LOADER. 3-Yard Bucket, Low Hours, Mint Cond., Air Cond., Ride Control, 90 Degree Rubber, Always Garaged,
\$65,500. 413-530-5369



2005 CHEVROLET 26' BOX TRUCK. Isuzu Engine, 230K Miles, Includes Lift Gate,
\$10,000 OBO.
 617-755-5821



2020 RHODES 26' Aluminum Double Walled Smooth Side Dump Trailer, Alum. Frame, Air-Ride. 401-434-5900

2000 GMC 3500 P/U. Red, Reg. Cab, 4x4, 8' Bed, W/Fisher Plow New Edge, 36K Original, Good Shape, 350, Auto Trans, New Computer, Good Tires,
\$9000 OBO.
 Arlington, MA
 617-438-7236



JUST TRAILERS, INC.

WE BUY USED TRAILERS & EQUIPMENT



RENTALS • RENTALS • RENTALS



Box Trailer



8X16



20'



40'



Office Trailer



5X8

1863 County St. • Attleboro, Ma 02703
508-922-1119

thecla2305@gmail.com

ALL RENTALS AVAILABLE FOR RENT, SALE OR RENT TO OWN



1996 MACK RD688S TRI-AXLE DUMP TRUCK, Miles:270K, Mack E7-350HP, 8LL Trans., New Clutch & Transmission, New Springs, New Radiator, Starter, Trunnion, Bushings.
\$34,900 Call Today ! 781-417-3018



2014 CAT 312E:
 11' Stick, QC, A/C Cab,
 3000 Hours, **\$83,500.**
 Call Bryn. 855-313-2441.
 Hopedale, MA



DAILY | WEEKLY | MONTHLY

● RENTALS ●

(603) 623-3669

www.TQUIP.com

603 MAMMOTH RD LONDONDERRY, NH • 239 RANDBURY RD RUTLAND, VT

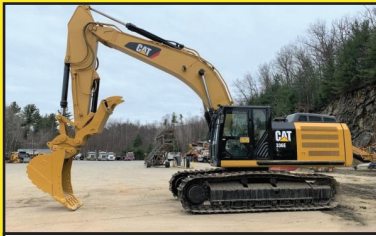

EXCAVATORS
6,000 - 110,000 LB MACHINES
HAMMER MACHINES AVAILABLE!



WHEELED EXCAVATORS
48,000 LB MACHINES
TWO CAT M322Ds AVAILABLE!



LONG-REACH EXCAVATORS
70,000 - 90,000 LB MACHINES
60' REACH!



WHEEL LOADERS
1.5 - 9 CY CAPACITY
FORKS & JIBS AVAILABLE!



TRACKED DUMPERS
24,000 LB CAPACITY
RUBBER-TRACKED MOROOKAS!



OFF-HIGHWAY TRUCKS
25 - 40 TON MACHINES
CATERPILLAR & KOMATSU!



GRADERS
14' MOLDBOARDS
RIPPERS AVAILABLE!



SKID STEERS
8,000 - 12,000 LB MACHINES
WHEELED & TRACKED!



DOZERS
15,000 - 78,000 LB MACHINES
THREE CAT D8Ts AVAILABLE!



ROLLERS / COMPACTORS
48" - 84" DRUMS
OPEN & ENCLOSED CABS!



LIFTS / TELEHANDLERS
6,000 - 12,000 LB MACHINES
UP TO 55' REACH!



AGGREGATE
1-3 - 6-8 YD CAPACITY SCREENERS
JAW & CONE CRUSHERS AVAILABLE!

SPECIALTY ATTACHMENTS AVAILABLE

HAMMERS | SHEARS | BUCKETS | GRAPPLES | MUNCHERS | THUMBS | FORKS | JIBS | TAILGATES | WINCHES | RIPPERS | PLOWS | SWEEPERS



2011 FORD F-550. 4x4 Dump Truck, 19,500 GVW, 39K Miles, Red Diesel, **\$38,000 OBO.** 401-785-1180



1988 DRESSER 515B. 17.5-25 Rubber, 4 In 1 Bucket, 6 Cylinder Cummins Turbo Diesel, Lights-Heat-Wipers All Work, No Leaks, **\$16,500.** Snow Pusher Available Priced Upon Request, Gus, 516-702-3125



2002 INTERNATIONAL 2574 PLOW TRUCK, Closed Loop System, Wing And Front Plow, Stainless Steel Sander, Asking **\$14,500/ BO,** Call Bob 413-531-1908

2001 CAT 365BL. S/N: 9TZ00407, 14,950 hrs., 158,000 lb. Machine, Good Undercarriage, Runs Well, 3.65 CY Bucket, Good Condition, **\$88,000.** Chris 860-460-0767, email: chm@terrafirmas.com



CT • RI • MA • NY



**CALL IAN OR LENNY
800-229-9421**



**100 YARD
STEEL DUMP TRAILERS**

**WE WILL SAVE YOU MONEY
AND PUT A SMILE ON YOUR FACE!**

**STUMP & BRUSH
TRANSPORTATION & DISPOSAL
\$950/LOAD**

**DEMOLITION DEBRIS
TRANSPORTATION & DISPOSAL
\$2150/LOAD**

**SAME DAY DISPATCH
TOP \$\$ PAID FOR YOUR
SCRAP STEEL, COPPER, & ALUMINUM!!!**



**Natural Mulch
Landscaping /Erosion Control
\$750 Delivered -
Call For Complete Details**



**UNIVERSAL
FINANCE**

YOUR DIRECT FUNDING SOURCE



EQUIPMENT FINANCING

- A to D Credit Approvals - Rates Tailored to the Customer
- 24 Hour Approvals - Simple One Page Applications
- Funding up to \$750,000
- Terms Range 24 to 60 Months
- No Money Down Options
- No Age Requirement on Equipment
- No Minimum Fleet Size
- Start-up Programs



WORKING CAPITAL

- Pledge your equipment to secure the CASH you need
- Let us tell you how older equipment can work for your business
- A simple application form is all that's needed

UNIVERSALFINANCE.COM/CAPITAL

CONTACT US TODAY | 781 - 417 - 3018

BUSINESS NAME		
BUSINESS OWNER	PHONE	
DATE OF BIRTH	SS#	
EMAIL	OWNERSHIP %	
STREET ADDRESS		
CITY	STATE	ZIP
EQUIPMENT DESCRIPTION		COST
SIGNATURE		

Disclaimer: By signing, I hereby certify that the above information is correct to the best of my knowledge. I authorize Universal Finance Corp. and/or its lenders and assignees, under the Fair Credit Reporting Act, to obtain information from my personal credit report or other information on myself and other principals of the organization; and I authorize my banks and creditors to release any and all credit information needed for thorough evaluation. I understand that I may be required to supply additional information.

Once completed, send a photo of this application to credit@universalfinco.com



Westbrook, ME Bangor, ME Caribou, ME Concord, NH Chelmsford, MA Warwick, RI



8686 2014 VOLVO L90G. Coupler, 3rd Valve, Boom Susp, Extra CWT, Bucket & Forks, Full Cab, AC, Heat, Radio, 6,547 Hours, \$114,900.

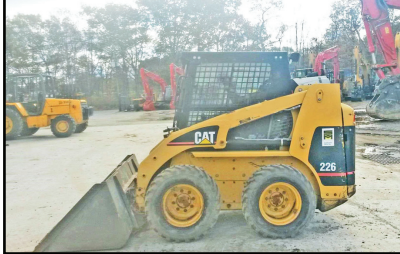

9017 2002 CATERPILLAR 226. 54HP, Coupler, 3rd Valve, GP Bucket, Hand Controls, Cab, Heat, 2,100 Hours, \$16,500.



LB847 2018 LINK-BELT 145 X4 SPIN ACE. 350 Hours, Coupler, 3rd Valve, 36" Digging Bucket, Hyd Thumb, Rear Camera, Long Stick, 24" Pads. AC/Heat, Like New, Warranty to 10/24 or 5K Hrs, \$135,000.



8988 2019 VOLVO EC350EL Excavator. 48" Digging Bucket, Coupler, 3rd Valve, Cameras, Heated Seat, Full Cab, 2K Hours, \$249,500.



8856 2016 VOLVO EC160EL. Coupler, 3rd Valve, Hyd Thumb, 36" Digging Bucket, 63" Hyd. Tilt Bucket, Cab, AC, Heat, 4K Hours, \$116,000.



9035 2018 CATERPILLAR 910M 4WD. Only 507 Hours, Coupler, 3rd Valve, 2 YD. GP Bucket, Forks, Ride Control, Excellent Condition, \$105,000.



8670 2014 VOLVO EC160DL. Coupler, 3rd Valve, Hyd Thumb, 63" Hyd. Tilt Bucket, AC, Heat, 5K Hours, \$99,000.



9023 2016 VOLVO L60H. Coupler, 3rd Valve, GP Bucket, Cab, AC, Heat, Stereo, Ride Control, Volvo Certified, Powertrain Warranty, 3K Hours, \$105,500.



VP109 2013 VOLVO P7170 Asphalt Paver. 247 Hours, Carlson EZ4 Screed, Excellent Condition, \$200,000.



#9031 2018 TAKEUCHI TL10V2. Coupler, 3rd Valve, Full Cab, A/C, Heat, Like New, 82 Hrs, \$59,500.



#VR187 2019 VOLVO PTR240. Open ROPS, 78.2" Rolling Width, 60% Tires, 1500 Hrs, \$88,500.



9025 2015 TRACKLESS MT6. V-Plow, Ribbon Blower, Sweeper, Dump Body, Drop Spreader, Cab, AC, Heat, 916 Hours, \$55,000.

CALL 207-749-9955

visit www.chadwick-baross.com or www.CBused.com



CRAFCRO CRACK-FILLING MODEL E-Z POUR.
200 Gallons, Used During A Summer, **\$12,500.**
Call or Text 401-648-5950



**JOHN DEERE
544H LOADER.**
GP Bucket,
\$32,500/BO,
413-531-1908



Now Contracting With Local
Construction, Farming, & Landscaping
Businesses For Maintenance And Onsite
Emergency Repair!



Mobile Repair And Servicing

On-Site Service: We Come To You!

- Preventative Maintenance
- Hydraulic Repair
- Welding On Site
- Emergency Repair
- Small And Large Equipment
- Farming Equipment
- Snow Removal Equipment
- Landscaping Equipment

Call Us Today! 860-454-8415 Find Us On facebook

Lowbed Johnson

1-800-660-2412

Moves Construction Equipment

Serving Massachusetts and Southern New Hampshire



**2017
ROCKSTER
R1100DS -**
Closed Circuit
Impact Crusher,
CAT Powered,
Wireless Remote,
Cross Belt Magnet
\$250,000
CALL DAN
203-506-3860



2006 PETERBILT 379 SLEEPER TRACTOR, 185pd.,
475 CAT Motor, 65% Michelin Rubber, High/Low Pressure Hydraulics,
One Driver, Low Miles-600K, Brakes Good, Ready To Work!
\$51,900 Call Today 781-417-3018



2012 MITSUBISHI FORKLIFT,
New Motor, New Battery,
New Charger,
This Forklift Is Like Brand New,
\$15,000, 401-641-0825

CUSTOM-DESIGNED RADIANT KITS

Simple. Efficient. Affordable.

- Radiant Heating
- Radiant Cooling
- Heated Driveways

AMERICAN RADIANT

Technologies & Supplies LLC.

Toll Free: 833-758-2888





2007 CAT 938G IT LOADER. 3-½ Yard Machine, Low Hours, Nice Tires, Mint Cond., Always Garaged, Air & Heat, Nice, **\$61,500.** 413-530-5369



FORD TRACTOR 5600.

777D Loader, 8-1/2 Ft. Snow Plow & Frame, New Motor, **\$12,000.**
401-524-9421



FORD LN 8000: 8.3 Cummins, Automatic Turnkey, Many New Parts, Currently Has State Work And Is Transferable, Built In Sander W/Closetop System, **\$8,500 OBO,** Call Paul 401-255-6976

1996 GMC 1500 SIENNA SLT. Blue & Gray, 4x4 P/U, 350-V8, Newer Auto Trans, Ext Cab, Bed Liner, Loaded Interior, Leather Bucket Seats Good Condition, 8' Fisher Plow, M/M Plow New Edge, Good Tires, Alloy Wheels/Locks., Asking **\$5500 OBO.** Arlington, MA 617-438-7236



CAREY AUTO INC.
TRUCK EQUIPMENT SALES

37 County Road
Route 106
Plympton MA 02367
PH: 781-582-1378
FAX: 781-585-4438

SWITCH-N-GO SYSTEMS & CONTAINERS IN STOCK.



READY TO GO COMPLETE TRUCK PACKAGES.
LOTS OF OPTIONS AVAILABLE.
New & Used Trucks Ready To Go!

CALL TOLL FREE 866-637-4076
WWW.CAREYTRUCKEQUIPMENT.COM

**SALES,
SERVICE,
PARTS**

**CUSTOM METAL
FABRICATION
AVAILABLE**



1994 CATERPILLAR MODEL 325L HYDRAULIC EXCAVATOR, 80% U/C, Engine Rebuilt By CAT Approximately 200 Hours Ago, 36" Digging Bucket - Reinforced, No Cracks Or Welds, Runs Good, 13,895 Hours, Ready To Work ! **\$37,900**
Call Today 781-417-3018



2009 CATD6K LGP DOZER:

7300 Hours, Enclosed Cab w/AC, 6 Way Blade. **REDUCED \$69,000**
Call Bryn, Hopedale, MA.
855-313-2441

508-328-8938

THE TRUCK STORE

www.TruckStoreSales.com

Mon-Fri 8:30-5pm
Saturday 8:30-4pm

1700 Broadway - Rte 138 – Raynham, MA • Take Exit 8 Off Rte 495, East Rte 138, On Your Left

 2020 INTERNATIONAL 26' BOX TRUCK:
 Cummins Diesel, Automatic. ONLY 6K miles!

2005 MACK CV 713
CAB & CHASSIS:
AUTOMATIC,
20F/52R,
30K MILES!

 2015 FREIGHTLINER M2: 9L Cummins Diesel,
 Allison 3000 RDS, PTO acceptable, Low Miles,
 Perfect chassis for Dump, Oil Truck etc. W/or With
 out Reefer Body.

 2014 INTERNATIONAL 43 Passenger Bus
 w?wheel chair lift. Diesel, Automatic. Only 40K
 miles, Clean & runs great.

 USED MONROE STAINLESS STEEL
 SANDER W/CALCIUM TANKS

 2015 HINO: Diesel, Automatic, Air Brakes.
 Vertical Exhaust. Will Separate. Excellent
 Condition.

 2014 IH Ext Cab 10' Dump Body: Diesel,
 Auto., & 0K mils. Under CDL \$39,995

 2015 INTERNATIONAL DURASTAR 50' Bucket
 Truck: DT 466, Allison Auto. 14F/23R, 29K miles.

 2017 IH 24' Refer Body: Auto.,
 82k miles. Call

 2009 CHEVY C4500 16' THERMO KING Refer
 Body w/Stand-by: Gas, Auto. 89k miles, nice
 clean truck.

6 AVAILABLE

 2003-2004 & 2007 MOFFET FORK
 LIFTS. Nice condition. Low hours.

 2007 MACK MR Front Load Rubbish
 Truck: Diesel, Automatic.

 2004 MACK Tri Axle 32 Yard Rear Load Rubbish
 Truck. 350 HP MACK, Allison Automatic.

 2005 MACK Tractors: 460 H.P., 18 speed, air ride,
 wet system, Jake, 46k locking rears, 350 to 400k
 Miles. \$25,000

 2005 GMC C 6500 WAYNE SUPER 6 yard Body.
 Big DURAMAX Diesel, Allison Auto. Under CDL,
 Only 90K miles. Very nice, Runs like new.

 2016 ISUZU NRR: Diesel, Auto. Low miles.
 Also 2011 Available.Refer. Bodies in stock too.

 USED 12' to 26' REFER & VAN BODIES
 Call with your needs.

 2004 MACK MR: Stainless Steel Tank,
 Diesel, Auto., 12K miles. Call

 2007 INTERNATIONAL 26' Moving
 Truck. Clean. Call for more info.

 1999 MACK HD: 17.5 yard dump, 12 yard SS Sander.
 room for lift axle. 400HP, Hurry! Snow is on the
 way. Will sell Sander separately ALSO 12' plow and
 wing plow.

 2000 MACK RD 688SX 14' Dump Body,
 350 H.P., Auto., 18F/58R, LOW miles, Very clean.

 2020 HINO 258 Refer Body: Diesel, Auto.,
 3 Available. Many other HINOS available! 4K
 miles, New Condition.

 2016 FREIGHTLINER Cummins Diesel,
 Automatic, Only 38K miles. Will Sell with or
 W/O body.

 2006 PETERBILT 25 Yard Rear Load Rubbish
 Truck: Auto., Cummins, 86K miles. Call

 2003 MACK ROLL OFF: 75,000 lb. Roll
 Off. Auto., 58R/20F, 60K miles. Call

 2015 IH 26' Tandem Axle Refer: New Refer being
 installed. Auto., low hours on Refer. call

 2015 KENWORTH TANDEM: 9L
 CUMMINS, Allison Auto PTO Provision.
 Will Separate.

Late model ISUZU 4 Cylinder
Diesel Engine & Transmission.
Call for Details.
2006 USED MACK Engines!
ALLISON Transmissions. ALSO:
2004 MITSUBISHI
4 & 6 Cylinder Engines.

STONEHAM**617-733-0773****MANY NEW FINANCE OPTIONS AVAILABLE**

2020 F550 SWITCH N GO. 4X4, Diesel, Payload Up Grade, Power Equipment Group, Plow Prep, #202799 **ON SALE**



2020 F350 SERVICE BODY. 4X4, Plow Prep, V8 Gas, Power Equipment Pkg, #202841 **ON SALE**



2020 F550 SUPER CAB C&C. Remote Start, Navigation, Polish Alum Wheels, Rapid Heat, Fog Lights, 4G WiFi, 4X4, Diesel, #202319 **\$65,599**



2019 T350 PASSENGER VAN. V6, Auto, AC, PW, PL, Rear View Camera, Running Boards, Bluetooth, Luggage Area, #194401 **\$35,995**



2020 T250 HIGH ROOF CARGO VAN. All Wheel Drive, Rear View Camera, Power Heated Mirrors, #203062 **ON SALE**



2019 E350 CONTRACTOR SPECS. V8 Gas, Auto, PW, PL, AC, #193549 **\$41,000**

MANY NEW FINANCE OPTIONS AVAILABLE

2020 F550 DUMP TRUCK. I-Pac Tool Box, Stainless Steel V-Plow, 7.3 Gas Engine, Auto, PW, PL, Payload Plus Upgrade, #202460 **ON SALE**



2020 T250 CARGO VAN. V6 Gas, Auto, PW, PL, Rear View Camera, Cargo Floor Liner, #202780



2020 F350 SUPER CAB C&C. Remote Start, Navigation, Polish Alum Wheels, Powerscope Mirrors, 4G WiFi, 4X4, V8 Gas, #202331 **\$49,590**



2021 F350 LARIAT CREW CAB. 8 Ft Fisher Plow, V8 Gas, Loaded, #21236 **ON SALE**



2020 F350 DURAMAG UTILITY. 4X4, V8 Gas, 8' Aluminum Body, PW, PL, Plow Prep, #201000 **ON SALE**



2020 F550 LANDSCAPER DUMP. 4X4, 12' Body, Curb Side Door, Payload Plus Upgrade, Diesel, 10 Speed Automatic, Plow Prep, #201105. **\$68,000**

COMMERCIAL
VEHICLE CENTER**www.StonehamFordTrucks.com**

211 MAIN ST. STONEHAM, MA 02180

Mon-Fri 8:30am-8pm Sat 9-5pm Sunday 11-4

ALL PRICES NET & INCLUDE ALL AVAILABLE REBATES TO DEALER

Call Bill Pollack 1-617-733-0773 or billpollack@stonehamford.comCOMMERCIAL
VEHICLE CENTER

STONEHAM**617-733-0773****MANY NEW FINANCE OPTIONS AVAILABLE**

2021 E350 DURACUBE 12' VAN.
3 Bar Ladder Racks, Ladder to Roof, Roll Up Rear Door, Pass Thru Door, Cargo Rings, PW, PL, #21028 **\$42,500.**



2020 F350 D/W UTILITY 4X4. V8 Gas, Plow Prep, PW, PL, Up Fit Switches, #20557 **\$50,500**



2020 F350 LARIAT. Ultimate Package, Leather, Remote Start, Twin Panel Power Moonroof, V8 Gas, 4WD, #202665 **ON SALE**



2021 F750 DUMP TRUCK.
Donavan Body, Pintle Plate, Air To Rear, 6.7L – 270Hp, Automatic, #21045



2020 T250 MID ROOF CARGO VAN. Cargo Area Protection Pkg, V6, Automatic, Rear View Camera, 4 Speaker Stereo, SYNC 3, #202975 **\$37,600.**



2020 F450 SERVICE UTILITY. Diesel, 4X4, DRW, Polish Aluminum Wheels, Power Equipment Pkg, #201494 **ON SALE**

MANY NEW FINANCE OPTIONS AVAILABLE

2020 F250 4X4 FISHER.
Power Equipment, Running Boards, HD2 Snow Plow, Rear Camera, Skid Plate, #20343 **ON SALE**



2020 F350 STX SUPER CAB UTILITY. Remote Start, SRW, Knapheide Body, Electric Locks, FX4 off Road, #202843 **\$56,000**



2020 F350 SUPER CAB 4X4. S/W Knapheide Service Body, Powr Group Pkg, Running Boards, 11,300 GVW, #203078 **ON SALE**



2020 F350 SHORT BED 4X4.
8' 6" Fisher Plow, V8 Gas, 18" Steel Road Wheels, Pwr Equip Group, #20347. **ON SALE**



2020 F350 PLATINUM.
4X4, Diesel, Crew Cab, Loaded, #202646 **\$77,900**



2020 F250 WORK TRUCK. 4X4, 8' Boss Plow, Power Equipment Package, STX Package, 10,000 GVW, #201239 **\$42,199**

COMMERCIAL
VEHICLE CENTER**www.StonehamFordTrucks.com**

211 MAIN ST. STONEHAM, MA 02180

Mon-Fri 8:30am-8pm Sat 9-5pm Sunday 11-4

ALL PRICES NET & INCLUDE ALL AVAILABLE REBATES TO DEALER

Call Bill Pollack 1-617-733-0773 or billpollack@stonehamford.com

COMMERCIAL
VEHICLE CENTER

THOMPSON TRACTOR LLC.
860-963-1918
 A DL HOLKE COMPANY
 15 RT. 171 WOODSTOCK, CT 06281
 DAVE'S CELL 508-864-8874
THOMPSONTRACTORLLC.COM

**ALWAYS A BUYER
 FOR CLEAN
 LATE MODEL
 EQUIPMENT !!**

***2014 JCB 3CX BACKHOE.**

***2015 BOMAG 145 D-5 ROLLER**

**2018 CASE CX37-C
 MINI EXCAVATOR**

***2017 HYUNDAI HL 955 LOADER**

***2015 DEERE 318E SKID STEER**



****32 FORD HI-BOY STEEL ROADSTER****
 SELL OR TRADE FOR SOMETHING INTERESTING
 CONSTRUCTION EQUIP., -LAND-ETC...

INVENTORY AT * WWW.THOMPSONTRACTORLLC.COM



1996 MACK TRIAXLE RD6885. E7-350, New 8LL
 Trans Clutch, A/C, 268K Miles, 3 Stage Jake, 4 New Springs,
 Radiator, Starter, And Floor In Dump Body, With Galvanized Cab,
\$31,500. 978-423-6719

**1997 Mack
 CL713,**
 44 rears on
 air, 2 line
 wet system,
\$25,900.
 781-953-1321



2003 KUBOTA L3430 TRACTOR. Loaded Rear Tires,
 Rear Remote, 2200 Hours, Hydrostatic Drive, **\$15,500.**
 413-247-5564

**2005 MACK
 CH600: Wet
 System. Ready To Work.**
\$28,500
 Call Chris 781-582-1378.
 Plympton, MA



2001 MACK 600.
 8LL, New Clutch,
 140,000 Miles, 10 Yard
 Sander With 9 Ft Wing And
 Closed Loop, **\$25,000.**
 617-759-2337



2015 KOMATSU SK820-5N.
 Enclosed Cab W/ Heat, Ride Control,
 Self Leveling Joy Stick Controls, New Tires &
 Rims Including Spare, New: Battery, Bucket,
 Cutting Edge, Paint & Decals; Much More,
 Only 1200 Hrs, Always Garage Kept, Just
 Serviced, **\$20,000 OBO.** Call Anthony,
 617-594-3737



2009 CAT 420E IT. Low Hours, EXE-Hoe, Always Ga-
 raged, Nice Rubber, Tight Machine, Exc. Shape, Ready To Go,
\$44,500. 413-530-5369

**MINUTE
 MOUNT
 HD2 PLOW.**
 Used, Kept In
 Great Condition,
**\$2000
 OBO.**
 617-840-8478





Lunenburg MA

617-548-1330



**1988 WHITE/
AUTOCAR.**
Ten Wheeler,
370K Miles, New
Sander, Closed
Loop, Standard
Trans, **\$20,000**



**2018
KENWORTH
W900 Tractor.**
500 Cummins,
Loaded, 40 Rears,
12 Front, New
Big Rubber, 240k
Miles, Big PTO
Pump For Live
Floor **\$89,000.**



**2013 MACK CXU613
TRACTOR.** M-Drive
Auto, Mack Motor
450 Horsepower, New
Rubber, Back Rack,
Tool Box, Big PTO
Pump for Live Floor
Trailer, 40 Rears ,
12 Front, Very Clean,
328k Miles, **\$31,995.**



2004 STERLING.
Automatic, 180k
Miles, Works
Great, Has Chip
Top And Gate
Along With A
Dump Gate,
\$11,000



**2011 JOHN DEERE
824K LOADER.**
5300 Hours, Scale
And Quick Attach
Pusher 14 Ft
, Keyless, Runs And
Works Awesome
\$115,000



**1995
FREIGHTLINER
FL 70 ROLL-OFF.**
244k Miles, Runs
Good, 54 Inch
Hook, Comes With
18 Plus Dumpsters,
Some 20', 15' And
10' Yarders, **\$60,000**



1993 OSHKOSH TRUCK SNOW BLOWER AND PLOW.

Drive Motor 3775 Hours And Blower 1298 Hours,
Works Awesome And Drives Great **\$36,000**



508-403-9192

OVER 30 PLOW TRUCKS IN STOCK NOW! ARE YOU READY?

MEDIUM DUTIES IN STOCK



2021 F650 5-7 Yard S&H DUMP BODY: 330 H.P., Air Brakes, Auto Tarp. IN STOCK F650 & F750 Gas & Diesel. Call us.



2019 F350 XL 4x4 9' READING ALUMINUM SERVICE BODY: 6.2L Gas, Power Group Rear Camera, Aluminum Wheels, Remote Start. Stk.# N7643



2019 F550 SUPER CAB XL 4x4 CHASSIS: Only 25K Miles, Blue Tooth, Power Group, Dual Tanks, Goose Neck Set up, stk.#R6733 \$54,985*



2021 E350 UNICELL AEROCCELL CUTAWAY: 7.3L Gas, Power Group stk.# N9460



NEW 2020 F550 XLT DRW 4x4 Dump Body: 6.7L Power Stroke Diesel, Snow Plow Prep, Hitch, Power Group. Stk.#N9200 \$65,735*



2019 F350 4x2 Chassis 84" Cab to Axle: 6.2L Gas, Power Group, Bluetooth, stk.# N8142



2019 F550 XL 4x4 9' 4-5 Yard READING Dump Body: 6.8L V8 Gas, Power Group, Rear Camera, Remote Start. Stk.# N8546



2019 F450XL Super CAB 4x4 9' READING SERVICE BODY: Navigation, Aluminum Wheels, Power Seat, Power Scope Mirrors, Available in Black, Green, Blue, Red, White. Stk.#N8336



New 2019 F550XL DRW 4x4 12' RUGBY LANDSCAPE DUMP: 6.7L Power Stroke Diesel, Power Group. Stk.# N8626



2019 TRANSIT 350 READING ALUMINUM SERVICE BODY: Remote Locks, Lighted Compartments, Trailer Hitch, Rear Camera, 9,500 GVW Stk.# N8731 LIST PRICE: \$57,939 SALE PRICE \$47,982*



**PLOW TRUCKS IN STOCK!
RESERVE YOURS TODAY.**



2020 F350 XLT Super Cab 4x4 8' READING Aluminum Service Body: 7.3 L Gas, 10 Speed Automatic, Power Group, Rear Camera, Heated Seats, Remote Start. Stk.# N9278. Also available in Black, White, Green & Blue.



**11 PILGRIM HILL ROAD
Plymouth, MA 02360
www.COLONIALFORD.com
America's Hometown Dealership**

*all rebates to dealer. must finance with Ford Motor Credit.
0% financing in lieu of all rebates* Discounts & Dealer Discounts.





2021 RHODES 26' STEEL DUMP TRAILER,
High Lift-Gate, Steel Frame,
Single Point Suspension. 401-434-5900



**2014 CAT 262D
SKID STEER,**
Enclosed, Heat/Ac,
Hours: 429, Excellent
Rubber, Strong Runner,
Excellent Interior,
Like New! Perfect For
Snow! **\$39,900** –
Call 781-417-3018



WINTER IS HERE!!



AREA HYDRAULICS

810 Quaker Hwy. Uxbridge, MA
508-278-6670

We Now Carry Skid Steer Mount Plates!

We carry Fuel Treatment and Air Brake Anti-Freeze!

We have Buyers and Fisher Parts In Stock!

Available During Storms!

WHELEN®

Howes
Lubricator

Buyers
PRODUCTS COMPANY



2001 FORD F450.
Diesel, 4X4, Exc. Shape,
Dump Body New, S.S.
Sander, 9 Ft. V-Plow,
Ready To Go. Asking
\$11,500.
413-530-5369



PETTIBONE MULLIKEN. 4-Yd Bucket,
Strong Machine, Used For Snow Removal, **\$14,000 OBO.**
Call Or Text 401-648-5950



1587 Portland Cobalt Rd
Portland, CT 860-342-2600

See more @ MORINDIESELFORESTRY.COM



2016 DOOSAN DX85R-3.
With New Steelwrist X12
Tilt Rotator System



**CAST SSQ22 WORKY
QUAD STAND** On Mini Skid
Steer, Aux Hydraulics, Perfect
Sidewalk Machine, **\$19,995**



KOBELCO SK70.
Power Packed Excavator With
Mulcher For Sale Or Rent



**2017 BANDIT BTC300
FORESTRY MULCHER**
With Stump Grinder,
Only 1300 Hours



2018 JOHN DEERE 160G.
580 Hours, Fully Loaded With
Warranty Through 2021



**2002 Timbco T425-D
22" Quadco,**
8.3 Cummins
\$54,000

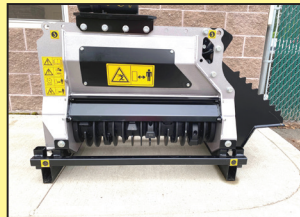

FAE BL1 Forestry Mulcher
For 4.5 to 8 Ton Machines
\$19,000



CAST LOADERS.
Kubota Diesel, Telescopic
Boom, Aux Hydraulics



2016 CAT 420F IT. Like New, Always Garaged, New Tires, Low Hours, Tight Machine, Ride Control, EX-Hoe, Nice, **\$52,500.**
413-530-5369



2005 JOHN DEERE 330C LC - Recently Re-Packed Both Boom & Stick Cylinders, Geith Hydraulic Coupler, A/C, Work Ready - **\$62,500** CALL DAN AT 203-506-3860

BAY CITY CRANE.
W/ Big Waukesha Gas Engine ! **\$2,500**
401-258-7526

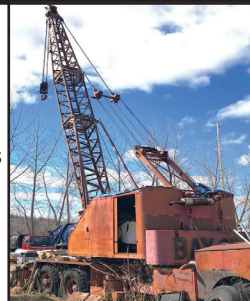

TROJAN 2000 Z. Good Snow Machine, New Paint, Need Seals For Master Cylinder Breaks, **\$15,000.** Call Or Text 401-648-5950

FORD LN8000.
3208, 10 Speed Overdrive Transmission, 10 Wheeler, Light Rears, 12 Front, 24' Flatbed, No Rust, **\$5900.**
339-832-2419



2006 JOHN DEERE 753G FELLER BUNCHER,
New U/C, Deere WF22 Head, Strong Machine, 15,000 Hours, Ready To Work!
\$69,900
Call Today 781-417-3018



2006-07 FORD E450 VAN BODIES,
V10 Gas, AC, 15' - 17' Bodies, Several To Choose, Starting @ **\$5,500**, Chicopee, MA 413-563-9944



1955 JOHN DEERE 40C DOZER.
Recent Restoration, 1270 Original Hours, Show Condition, Everything Works, **\$6500 OBO.**
413-247-5564



TALBERT NON GROUND BEARING TRAILER.
22 Foot Well, **\$13,500 /BO**, Call Bob 413-531-1908

2003 YANMAR V4 ARTICULATED WHEEL LOADER.
Excellent Condition, No Leaks/Rust Bucket & Forks, New Rear Tires, 1500 Hrs, Parking Brake, Heat/Wipers/Lights/Stereo, Plumbed Hyd., Hydrostatic Engine, **\$26,000.** 401-487-8168

2006 LEEBOY 8500T.
Low Deck, New Burners On The Screen, Lays A Beautiful Pad, All Controls Work And Conveyors, 3800 Hours, **\$32,000.**
207-289-7828



2019 FORD E-450 14 PASSENGER SHUTTLE BUS, Commercial Shuttle Bus, Gas, Automatic, NON CDL Required. Call For More Details! 401-434-5900

TRUCKCOUNTRY.US

USED TRUCK PARTS



ONLINE 24-7



**9' FLATBED BODY. Dual
Wheel, #205406, \$1,500**



**9' ELECTRIC HYDRAULIC
DUMP BODY.
#205423, \$3,000**



**9' UTILITY BODY. DRW,
No Rust, #205415, \$3,500**



**8' DUMP BODY. DRW,
#205433, \$2,500**



**12' READING RACK BODY.
With Power Lift Gate, #205336,
\$3,500**



**9.5' FLATBED BODY. DRW,
Solid, #205430, \$1,500**



**12' FLATBED BODY. DRW,
No Rust, #205434, \$2,000**



**8' UTILITY BODY. SRW,
Power Tailgate, #205421,
\$2,500**



**1 PACK TOOL BOX. Solid,
#205423
\$1,500**



1-860-423-6004

Mon-Fri 8-5
Sat 9-1

1535 WEST MAIN STREET, WILLIMANTIC, CT

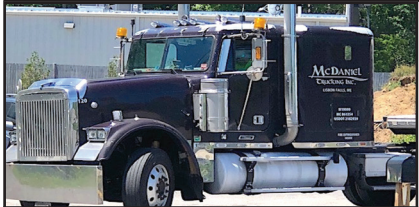
JACK MADDEN FORD**30 Trucks W/Plows Ready To Go!****NEW F350 44 PLOW TRUCK W/8' FISHER PLOW.**Stk.#2824 NAP **\$42,999*** 888-817-7979**2013 BOBCAT S570.**Ser# A7U713201, Joy Stick, New Tires, New Factory Engine 0 Hrs, Machine 2000 Hrs, Complete Cab & Heat, **\$34,000.** 603-343-7966**1997 MACK SANDER COMBO.**Low Miles, Well-Maintained, State Ready W/Closed Loop System, Good Rubber, New Paint, **\$10,500.**
Call John, 413-522-3729**2001 ISUZU NPR.** 16' Box, Ramp, 4 Cylinder Diesel, 5 Speed Manual, 111K Miles, Fully Serviced, **\$8,500,** Chicopee, MA 413-563-9944**2004 FREIGHTLINER FLD 120 TRACTOR,** Detroit Series 60 Motor, 13 Speed Transmission, 40K Rears / 12K Fronts, Been Pulling Flat Deck Trailers All Its Life, Needs A Little TLC. **\$13,000**
Call Today! 781-417-3018**Tight Link Fence Co.**

Residential ~ Commercial ~ Industrial

Mark Dillon
774-365-0222**WANTED****VAN TRAILERS AND FLATBED TRAILERS****Late Model Units - 2013 And Up****One Trailer Or Up To 50 Trailers Purchases****Immediate Settlement \$\$\$\$ Ready Today****CALL 978-992-7077****2015 TAKEUCHI TW40:**510 Hours, Privately Owned, Dealer Maintained, Heat, Original Bucket. **\$35,000**
Call 508-222-9072



Cherry Hill Construction Co., Inc
51 Ciro Road – North Branford,
CT 203-488-7929

www.CHERRYHILLEQUIPMENT.com



2004 KENWORTH T800 Roll-off, 600,000 miles, 20K Front, 40K Rears, Fixed Pusher Axle, 8 LL Eaton Fuller (1yr old), C15 475 Engine, Galbreath Hoist, Auto Tarp, Auto Can Lockers. **Asking \$54,000.**



2007 MACK CV713 Granite Roll-Off, 450,000 miles, 18K Front, 40K Rears, Fixed Pusher Axle, AI-427 engine, 8 LL Eaton Fuller, Rudco Hoist, Auto Tarp, Auto Can Lockers. **Asking \$72,000**



2005 TEREX (POWERSCREEN) WARRIOR 1800.
 Rebuilt CAT 3054 Tier 2 Engine, 16' x 5' Screen Deck, Completely Gone Through, Ready For Work, **Asking \$110,000**



1995 HOGZILLA TC-1464P GRINDER.
 Cummins K-19 Motor, 1,477 Hours, **Asking \$175,000**



1971 MACK DM685S.
 S/N 9104, 14'6" Bibeau Body/ Boards, Richards Tarp, Runs Daily, New Paint **Asking \$16,000**



1968 JOHN DEERE 570 MOTOR GRADER.
 Good Running Machine, Rebuilt Motor, Ready To Work. **Asking \$15,000**



2005 BANDIT 3680,
 CAT C15, New Twin Disc Clutch, Newer Mill Bearings, 60 Tooth Mill, Asking **\$125,000.**



2010 VOEGLER VISION 5200-2.
 Crawler Asphalt Paver, #07740075, Cummins QSG 6.7, Rubber Tracks Carlson EZIV-1019, 10'-19' Hyd Ext Sced, **Asking \$35,000**



1955 CHEVROLET. New 350 Engine, Automatic, Modern Front End, Disc Brakes, Heat, AC, CD, Leather Interior, **Asking \$52,000**

CANDIA TRAILER

www.CandiaTrailer.com
& LANDSCAPE EQUIPMENT CO
All Prices Cash & Carry! Installation Available!

SAVE TIME & FUEL • WE SHIP!

1-866-761-0196
NH 603-483-2541 • Fax 603-483-2842

35 High St, Candia 4 Coners, Candia NH
10 Minutes East of Manchester, NH • 1 hour From Boston

"Helping
You With
The Right
Fit"



DURA MAG ALUMINUM FLATBED BODIES. Industry's Highest Quality, Call With Your Specs. **Starting @ \$2,395.**



ALUMINUM DUMP BODIES. Complete Sub Frame, Power Pac, LED Lights, **Starting @ \$7,997.**

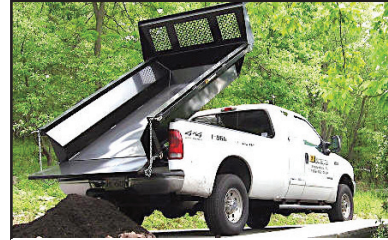

8' EZ Slide In Dump Body. With Head Board, Tarp & Hoist, **\$3,095**



POWER TILT
USA Made
20 FT POWER TILT 7 TON EQUIPMENT TRAILER \$6,637



Aluminum Car Hauler Trailer. 10,000 GVW, American Made, **Starting @ \$5,895.**



CTECH – Drawer Units That Fit Into Your Utility Body



DUMP TRAILERS. 12', 14', 16 Ft. Twin Piston, Powder Coat, Ramps, Battery, **Starting @ \$6,885**



LANDSCAPER TRAILERS. **Starting @ \$2,895**



CTECH – High Quality & Durable Drawer Units For Service Body



HOMESTEAD Enclosed Trailers. Stocking 8 Ft – 24 Ft, **Starting @ \$2,795**



DURA MAG SERVICE BODY. All Aluminum, Heavy Duty Ladder Rack



TAKE OFF BEDS. Ford – GM – Dodge
Call With Your Specs



DOT Truck & Trailer Lights. And Oval Amber Mini Lightbar – WE SHIP



Starting @ \$339

TRANSFER TANK & PUMP. Made In USA, 12 Ft Hose, Nozzle Gun, 15 gpm, In Stock – We Ship

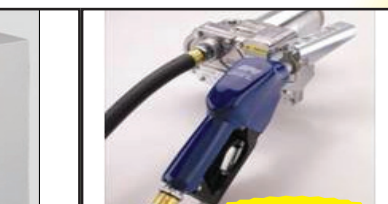

\$339

SAVE TIME & FUEL • WE SHIP!**CANDIA TRAILERS.COM**

& LANDSCAPE EQUIPMENT CO

1-866-761-0196**TAX FREE NEW HAMPSHIRE**

Galion

IN STOCK GALION DUMP BODIES.
8 Ft Thru 16 Ft. Call With Your Specs Today

**HARSH HOIST**

2.5 to 45 Ton, Single or
 Double Piston. Convert
 a Flatbed Body to a
 Dumping Body.
**HOIST & POWER
 PACK**

Starting @ \$1,585
USA Made



**BUTCHER Dump Power Pac with
 control Gravity Down \$465**



HEADACHE RACKS – Aluminum, USA Made, Available
 w/ Window Cut Out Or Without, Hi & Low Profiles,
 LED Light Options, Sport Series And Pro Series

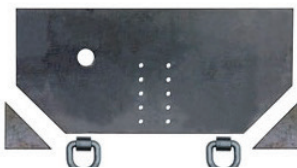

Pintle Plate \$179



**15 Ton Pintle Hook \$59 –
 WE SHIP**



Retractable Step
One Step \$99
Two Step \$109
Three Step \$119



Aluminum I-Pack Toolbox \$2690



**CUSTOM AND STANDARD
 INSTALLATIONS**



**Shuttle Door
 \$179**

UNDERBODY TOOL BOXES – Stainless Steel Hinges & Handles
Powder Coat
Diamond Aluminum Door
(black in color)

24"x18"x18" \$239
30"x18"x18" \$259
36"x18"x18" \$294
48"x18"x18" \$334



**Diamond Plate Aluminum
 Underbodies**

24"x18"x18" \$299
30"x18"x18" \$329
36"x18"x18" \$359
48"x18"x18" \$449

LOAD COVER

**7' X 12' Mesh tarp & Hardware Kit
 \$239**

202

TRUCK
— & —
EQUIPMENT
603-899-2000

www.202truck.com
RT 202 Rindge NH
SALES & RENTALS - NO SALES TAX
FINANCING & DELIVERY



1975 CAT D8K. Job Completed, Runs And Operates Well, Has Had Motor Work And Fleet Maintained, \$39,000.



CAT C-15 MXS. Twin Turbo 475 H.P., 39,000 Miles On A \$41,000 Rebuild W/Warranty, No Core Required, \$25,000.



2020 HYUNDAI ROBEX 35Z-9A. Heat, A/C, 120 Hrs, Hyd. Thumb, Aux. Hyd., Blade, 24" Bucket, 3 Year, 3000 Hr Warranty, \$44,000.



2008 CAT 330DL. 14,000 Hours, Fleet Maintained, No Plumbing, \$58,000.



2013 CASE 721F. 4600 Hrs, 3.5 Yd Q/A Bucket, JRB Coupler, 3rd Valve, 50% Matched Michelins, \$74,000.



2014 J DEERE 310 SK. 7200 Hrs, E-Hoe, Heat & A/C, Pilot Controls, New Transmission, All New Tires, \$35,000.



2005 WESTERN STAR. 515 Detroit, 8LL, 20+20+46 Full Locking Rears, 18 Ft. Steel Body, Reman Motor & Trans With Paperwork, Drives Like New, \$58,000.



2005 EAST GENESIS, 28'. Single Point Spring Susp., Very Good Brakes, 24.5 Tires, Very Good White Liner, \$22,500.



1996 INTERNATIONAL. 18K Front, 38K Rear, 60K Miles, 1996 Zimmerman 6 Cu.Yd. Mobile Mixer W/400 Gal. Water, Rebuilt In 2015, Minimum Use, Excellent Condition, \$40,000. 978-265-5974



RUNNING TAKEOUT ENGINES.

Detroit Diesel 16V92T, 2-Valve,
Cummins 855 Small Cam. Call For Price/Info
Goodwinmarine@gmail.com, Hull, MA 781-925-1593



2018 REDMAX 60" HYDRO. 850 Kawasaki, Low 512 1-Operator Hours, Mint, Payment By Bank Check Only, \$8500 OBO. Text 203-214-0822



2014 KENWORTH T-370. Hooklift, 325 HP Cummins, Allison Auto, Air Ride, 33,000 GVW, Palfinger Hook, 36-54 Jib Height, Power Tarp, 65K Miles, Excellent Condition, \$75,000. Bodies Available, 860-681-2439



MINUTE MOUNT HD2 PLOW.
Used, Kept In Great Condition,
\$2000 OBO.
617-840-8478



MICHIGAN MODEL 125 LOADER.
Good Snow Machine,
\$12,000.
Call or Text
401-648-5950

Is Your Web Site a Clunker? Jump Start It!

Net Mechanic specializes in

- ✓ New Sites
- ✓ Updates
- ✓ Maintenance

Inspections and Estimates:
www.NetMechanic.net
401-487-2943

10% off with this ad



Net Mechanic

We Get Our Hands Nerdy!



2002 MACK PLOW SANDER TRUCK. 14 Yard, Auto Shift, Ten Wheel, New Rear Brakes & Air Cans, Plows For The State, On-Board Computer, Ready To Go, Snow Is Coming,
\$16,500 OBO.
781-727-9895



2016 ROCKSTER 700. 28" Closed Circuit Impactor, Magnet, Volvo Diesel, POR, CALL DAN 203-506-3860



RAPID PREP

Full Service Provider of Equipment,
Supplies and Consumables

NATIONWIDE EQUIPMENT
RENTALS, SALES & SERVICE

North Kingstown, RI
El Cajon, CA • Suffolk, VA
Lakewood, WA

877.529.2124 / rapidprep.com

RUST NEVER SLEEPS



ENHANCED PORTABLE BLASTER PACKAGE



SURFACE PREP
POWER TOOLS



SAFETY EQUIPMENT



**MICHIGAN
MODEL 125A
LOADER.**

Use For Snow
Removal, Good
Snow Machine,
Lots Of Power,
\$14,000.
Call Or Text
401-648-5950



**1989 NORDBERG 1352
OMNICON PORTABLE CONE
CRUSHER:** S/N: 5202-577, Simplicity 6203,
6' X 20', Triple Deck Horizontal
Screen, 200 HP, 480 Volt Soft Start Electric
Motor, Three Axle Nordberg Carrier,
\$98,000 OBO.
Chris, 860-460-0767 Or
Chm@TerraFirmaus.Com



**Custom Gates Hydraulic Hose
Assemblies & Fittings**

Full Truck Service, Maintenance & Repair

All Makes & Models

Over 20 Years Experience Specializing In Mack's

Marshall Cefole - **978-467-7993**

Randy Rameau - **978-423-2889**

10 Gardner Road, Winchendon MA 01475



1987 AUTOCAR.

400 Cummins, 8 Speed,
\$15,000 FIRM.

Call For More Info,
401-524-9421

HOLLISTON TRUCK

1569 WASHINGTON ST, HOLLISTON, MASS 01746
WWW.HOLLISTONTRUCK.COM • CALL 508-429-7678

**WANTED :
GOOD USED
DUMP BODIES**

LARGE SELECTION OF UNDER CDL TRUCKS !



2010 FREIGHTLINER M2: CUMMINS ISB-260HP, EXHAUST
BRAKE, 98K MILES, ALLISON 3500 RDS AUTO, 26K GVW, SPRING
SUSP., SINGLE FRAME, 11R 22.5 TIRES, AIR-BRAKE/SEAT, A/C,
PTO, NEW 12' WARREN DUMP, 1 CHUTE, TARP, PINTLE, AIR-TO-
REAR. **\$45,000**



2009 INTERNATIONAL 4300: DT466-260HP, 107K MILES,
ALLISON 3500 RDS AUTO, 26K GVW, SPRING SUSP., 5.64 GEARED
RATIO, 11R 22.5 TIRES, SINGLE FRAME, AIR-BRAKES, A/C, PTO, 9'
STEEL DUMP, 3 CHUTES, AIR-GATE, TARP, PINTLE. **\$37,000**



2010 FREIGHTLINER M2: CUMMINS ISB-240HP, 21K MILES,
ALLISON AUTO, 26K GVW, SPRING SUSP., 4.78 GEARED RATIO,
SINGLE FRAME, 245/70R 19.5 TIRES, AIR-BRAKES/SEAT, A/C,
PTO, 13.5' STEEL DUMP, BARN DOORS, 4' SIDES, TOOL BOXES,
PINTLE, AIR-TO-REAR. **\$45,000**



2009 FORD F-650: CUMMINS ISB-230HP, 88K MILES,
26K GVW, SPRING SUSP., 245/70R 19.5 TIRES, SINGLE
FRAME, AIR-BRAKES, PW/PL, ELECTRIC LIFT, NEW
11' GALION DUMP, TARP, PINTLE. **\$36,000**



2012 INTERNATIONAL 4400: DT466-260HP, 88K MILES,
ALLISON 3500 RDS AUTO, 41K GVW, SPRING SUSP., 5.34 GEARED
RATIO, LOCK DIFF., 315/80R 22.5 FRONT-11R 22.5 REAR TIRES,
SINGLE FRAME, AIR-BRAKES/SEAT, A/C, PTO, GALBREATH
ROLL-OFF, 20,000 LBS., 18' LONG. **\$45,000**



2010 FREIGHTLINER M2: CUMMINS ISB-260HP, NO DEF,
42K MILES, ALLISON AUTO, 26K GVW, SPRING SUSP., SINGLE
FRAME, 10R 22.5 TIRES, AIR-BRAKES/SEAT, A/C, PTO, 10' STEEL
DUMP, I-PACK TOOL BOX, TARP, PINTLE REC. **\$45,000**

THE DUMP TRUCK SPECIALISTS

You Get The Most With The Post

CANDIA TRAILER.COM 1-866-761-0196

& LANDSCAPE EQUIPMENT CO

35 High St, Junction Rte. 27 & 43., Candia NH

All Prices Cash & Carry! Installation Available! 10 Minutes East of Manchester, NH • 1 hour From Boston

**BE READY FOR
THE TOUGHEST
PART OF
WINTER**

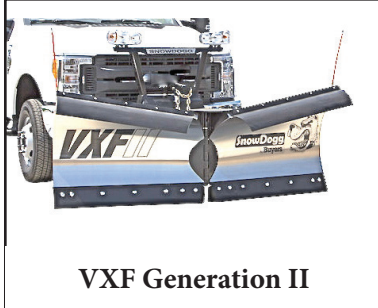

VXF Generation II



TE Generation II



Gen I - MD Series Plow
Starting At \$3680 Installed



Heavy Duty Poly 3/4 Cubic
Yard Spreader, \$2,650



Commercial 4 Cu. Yd Poly
Spreader. Call For Pre-Season
Price

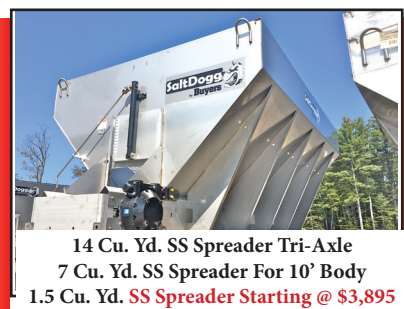

14 Cu. Yd. SS Spreader Tri-Axle
7 Cu. Yd. SS Spreader For 10' Body
1.5 Cu. Yd. SS Spreader Starting @ \$3,895

401-654-6711

Insurance experts
for all your business
and individual needs



A. RICCIOTTI INSURANCE ASSOCIATES, LLC

START WITH A STRONG FOUNDATION



**2001 DAEWOO
XL1550 SKID
STEER.**

Only 1,105 Hours,
4 In 1 Bucket,
Comes With Forks,
New Tires, Comes
With Preparator,
Asking
\$18,000,
203-994-2819



**14 FT TENCO SANDER
DUMP BODY.**

In Good Condition,

\$3000.

413-374-5331



PORTABLE LINE BORING

WELDING • FABRICATION • REPAIRS

DAVID GOKEY

AFFORDABLE LINE BORING

Serving CT, MA, RI, Southern NH, VT

413-530-0242 Call/
Text

davidgokey70@gmail.com

MC, Visa, AMEX, Discover



2000 CATERPILLAR 988B WHEEL LOADER. Factory Rebuild, S/N: 50W75734, 18,250 Hours, 50% Tires, 3408 Engine, 7 Yard Spade Nose Bucket With Teeth, Good Running Condition, **\$38,000.** 860-460-0767

AWP

ACUSHNET WHEEL POLISHING
Used Rims Available
508-961-7528
62 SOUTH MAIN ST.,
ACUSHNET, MA

FLEET DISCOUNTS

\$75 & UP



Service & Mechanic On Site



1980 AUTO CAR DC7344.
Built For Snow, 6 Cyl. Diesel, 5+4 Trans, 4x4, 48K Original Miles, 2nd Owner, Solid Cab, Solid Dump Body, Excellent Tires, No Issues, Comes With 11-1/2 Highway Plow, Will Accept Power Angle Plow, Route Available, **\$14,500 OBO.**
Warren, 508-269-1515



JOHN DEERE 992D EXCAVATOR. Large Bucket (54 Inch), Long Reach, Runs And Operates Excellent, Needs Paint, Asking **\$29,000.** 203-666-1411

AMERICAN AUTOMOTIVE AFTERMARKET
Over 50 years of experience!

Call Rob Webster at: 866-783-6222

**NEED TRUCK OR VAN EQUIPMENT? SERVING ALL OF NEW ENGLAND
LET US UPFIT YOUR VEHICLE!**

LET US TAKE THE WORK OUT OF YOUR NEXT WORK TRUCK!

EQUIPMENT FOR ANY JOB!

- Plows/Sander
- Dump Bodies
- Ladder Racks
- Liftgates
- Tool Boxes
- Shelving & Bin Packages

- Bedliners & Cargo Liners
- Inverters/Electrical Adds
- Solar Panels/Heat & A/C
- Seating for Vans and Box Trucks
- Glass Installation
- Pickup Truck Accessories
- ... and more

50 Dunham Road, Billerica, MA 01821
www.AAAworktrucks.com

www.bhtrailersandplows.com

6 Center Parkway
Plainfield, CT
06374

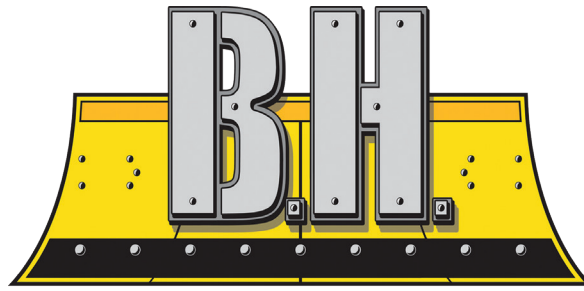

2207 Hartford Ave.
Johnston, RI
02919

TRAILERS AND PLOWS

860-949-7863

BOSS SNOW PLOW SALE!

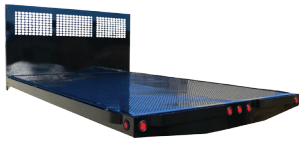

CM PL Flat Bed 8-14 Ft. in
stock Rack Body Panels
available Starting at \$1,995



DURAMAG Flat Beds
with 10 inch apron,
Starting at \$2,695



CM RD BEDS
Over 100 Beds In Stock!
Starting at \$2,695



CM SERVICE BODIES
All Sizes In Stock!
Starting at \$5,995



2021 DIAMOND C LPX
80x22Ft., V-Lid Tool Box, Fork
Pockets, 18,000Lb GVWR \$9795



2021 BIG TEX 14GN
20+5 w/Flip-Over Ramps
15,900Lb. GVWR, \$7,295



BOSS PLOWS
Straight, Half-Ton, and V-Plows
Limited Stock



BOSS Skid Steer Pushers
Steel and Rubber Cutting Edges
Limited Stock



SPECIAL
2021 BIG TEX
16GN
25+5 With
Mega Ramps
17,500Lb.
GVWR
\$10,695



**Road Salt, Treated Salt, Sand & Salt
Triaxle and Trailer Dump Bulk
deliveries to CT, MA, RI
Pallet and truck loads of ice melt
and MAG pellets**

**24 HOUR YARD SERVICE DURING WINTER
EVENTS IN CHICOPEE MA**

Call 1-413-301-7318



Email: Jeremy@jmcservicesllc.com



**1980S DRESSER
LOADER. 520B,
\$10,000. Kingston, MA
339-832-2419**



2011 REITNOUER TRI-AXLE LIVE FLOOR TRAILER, Heavy Duty Keith Live Floor, Mint Trailer & Floor, Air-Ride W/ Lift Axle, Barn Door And Roll-Over Tarp. **\$54,900** Call Today! 781-417-3018

**2004 CHEVY EXPRESS
CUTAWAY VAN.**

Utilimaster Body, Runs,
But Will Need Tranny, Great
For Parts, **\$1500 Firm.**
857-251-2368



BEAM TRUCK & BODY INC.

RI Dealer #647

433 CUMBERLAND HILL ROAD, WOONSOCKET, RI 02895



401-767-2639



NEW - USED & RECONDITIONED DISPOSAL EQUIPMENT



**2010 INTERNATIONAL 7400: 42,000
MILES W/ HEIL 22 YD. AUTOMATED
PACKER. \$60,000 WILL SPLIT.**



**2006 FORD F-750, UNDER CDL, REAR
LOADER, 35K MILES, WAYNE 6 YARD
REL, CALL FOR MORE INFO !**



**2007 ISUZU FVR: UNDER CDL, AIR-BRAKES, 111K
MILES, ALLISON AUTO, MOUNTING 2011 10YD NEW
WAY SIDE LOADER W/ TIPPER. CHASSIS BLASTED &
PAINTED, BODY PAINTED YOUR CHOICE OF COLORS.**



**2010 MACK MR 20 & 46 ALLISON W/
NEW WAYNE 40 YD. FRONT LOADER,
26,351 MILES. \$164,000 W/ FET**



**2003 FREIGHTLINER ROLL-OFF,
66K GVW, MILEAGE UNKNOWN, FULLER
8LL, CUMMINS, CALL FOR MORE INFO !**



**2003 IH 4400 CREW-CAB HOOK-LIFT, 109K
MILES, DT466, ALLISON 3500 RDS, 40K GVW,
GAL BREATH 30K HOOK WITH 54/62 HOOK
-HEIGHT DOES 16' BOXES,
CALL FOR MORE INFO !**



**2004 KENWORTH T300:
396,914 MILES, AMERICAN 75,000# ROLL-OFF,
CAT C12 W/ FULLER 8LL, 60,000# GVW.
CALL FOR MORE DETAILS !**



**2006 INTERNATIONAL 4300, 348,867 MILES, DT466 OVERHAULED
IN 2016, ALLISON 3500 TRANS. REPLACED @249,809 MILES,
STELLAR SLIDER 26 W/ ADJUSTABLE HOIST - 35' / 54' - PIONEER
RP-1500-PTO-COVERING SYSTEM, PINTLE HITCH, 6' STEEL TOOL BOX,
295/75R22.5 FRONT / 295/75R22.5 REAR. CALL FOR MORE INFO !**

WWW.BEAMTRUCK.NET



2007 FREIGHTLINER M2 BUSINESS CLASS 106. Cab And Chassis, Low Profile, CAT C7, Auto Trans., All New Tires & Brakes, AC, Strobe Lights, 2 New Interstate Batteries, Drives Excellent, Always Kept Indoors, Much More, **\$15,000.** Call Anthony 617-594-3737



*Mobile Sign Shop
Heading Your Way!*



VEHICLE LETTERING GRAPHIC DESIGN PINSTRIPING
Serving N. Mass, NH, and So. Maine 603-997-1422 DanTheSignman.com



NEW HOLLAND 256 RAKE & VICOR TEDDER. \$1500. 401-624-9421



INTERNATIONAL MODEL H60 LOADER.
Used For Snow Removal, Good Tires, **\$12,000.**
Call Or Text 401-648-5950

DONOVAN • DONOVAN • DONOVAN • DONOVAN • DONOVAN • DONOVAN • DONOVAN

6 Enterprise Drive
Londonderry, NH 03053
www.donovancompany.com

DONOVAN
EQUIP. CO., INC.

SALES - PARTS - SERVICE

1-800-458-3867
Local: 603-669-2250
Fax: 603-669-0501



FISHER PLOWS & SANDERS



INTRODUCING GLOBAL SWEEPERS



BEAU-ROC / BRANDON DUMPS



PALFINGER/AMERICAN HOOKLIFTS



NEW 36' SIDE DUMP TRAILER



SWITCH-N-GO Hoist systems & interchangeable bodies

DONOVAN • DONOVAN • DONOVAN • DONOVAN • DONOVAN • DONOVAN • DONOVAN

DONOVAN • DONOVAN • DONOVAN • DONOVAN • DONOVAN • DONOVAN • DONOVAN

DONOVAN • DONOVAN • DONOVAN • DONOVAN • DONOVAN • DONOVAN • DONOVAN

**2013 KOMPTECH
JOKER TROMMEL**

SCREENER. Approx.
1100 Hours, 1/2 Inch
Screen, Well Maintained.

\$63,500.

603-396-8453



**2011 JOHN DEERE
544K LOADER.** 3 Yard,
1080 Hours, Garaged, JRB
Coupler, New Condition,
Tier 3, Will Trade For Lesser
Loader, John Deere Or CAT,
\$119,000. 339-832-2419

**CAT M318 WHEEL EXCAVATOR.**

Variable Angle Boom, Plumbed, New
Coupler, 80mm Pins, Outriggers. Very
Good Condition, 9000 Hours, **\$34,500.**
Pequabuck, CT 860-605-6895

**2018 CAT
242D SKID
STEER,**
Enclosed,
Hours:680, Excellent
Rubber, Strong
Runner, Excellent
Interior, Like New!
Ready For Snow!
\$29,900
781-417-3018

**FORD 5610.**

7210 Loader, Quick
Connect Bucket,
\$15,000.
401-524-9421



Serving You With New Ideas



**2019 BARREL ON 05 SUBFRAME,
12,000 GAL, 5 COMP,
TRI AXLE FOR SALE**



**SERVING YOU
WITH NEW IDEAS
THROUGHOUT
NEW ENGLAND &
NEW YORK**

Visit
www.wbhill.com

**For Specs &
More Photos**

For More Tractors, Trailers, Tank Trucks, Pictures & Videos,
Please Give Us A Call Or Visit Our Website, Facebook, Or YouTube Page!

305 Shaker Rd, East Longmeadow, MA
413-525-6665
www.wbhill.com



HYDRAULIC BOAT TRAILER. Runs Off Battery
Charged Through Trailer Plug, Tires/Bearings Good, Hauls
Up To Most 29' Boats, 7K Lb. Cap. Over Road, 11K Lbs. In
Yard, Clear Title, **\$8,000.** Hull, MA 781-925-1593

**2007 FREIGHTLINER TANDEM.**

Reefer Unit Is In Exc. Cond., Low Hours,
26 Foot Body, Lift Gate, Tires 90%, Truck
Ready To Work, Needs Nothing,
\$17,500. 413-530-5369

BIG WHEEL TRUCK SALES

HEAVY DUTY TOWING AND RECOVERY



1990 Chevrolet 8500 10' Steel Everest Dump Body: 3126 CAT, Automatic, 37,000 GVW. 11' Everest Power Angle Plow, Stainless Steel Sander. Only 145K Miles. **Call For Details.**



2004 PETERBILT 330 26 x 102 MORGAN REFER BOX: CAT C-7, Automatic. Therm-o-King Refer Unit. Call for info.



1994 FORD L8000 12' DUMP: 8.3 Cummins, Road Ranger Transmission, 12F/38R. Low Miles. **\$12,500**



2013 INTERNATIONAL KAN PACKER BODY: W/Double Trash Holder Lifts. MaxiForce IH Diesel w/only 10K Miles, Automatic, Only 63K miles on Truck. Very Clean and Runs Perfect. **ONLY \$35,000.**



2002 F350 Crew Cab 4x4 Rack Body: Recent Rack Body w/Hitch, 6.0L Diesel, Automatic. Very Clean Inside and Out. **Call for Details.**



2015 FREIGHTLINER FL 70 24' x 102" CARRIER REFER BOX TRUCK: Cummins Power, Automatic, Air Brakes, Roll up Rear Door, Aluminum Ramp. Call for Pricing.



2005 STERLING 24' FLATBED with PRENTICE TELEDYNE Fork Lift: C-13 CAT, 8LL, 20F/46R. Truck and Lift in Very Good Condition



2011 MITSUBISHI FE 145 Cab & Chassis: Will take 14' Body, 14,500 GVW, 150K miles. **\$9,500**



2001-2003 INTERNATIONAL 4900'S: 24' Aluminum Boxes w/4 Side Doors. 2 Live Tandems, 5 S/A with Lift Axles. Call.



2007 GMC/ISUZU W5 18' Moving Van: Isuzu Diesel. Side Door, Barn Doors, Lift Gate. Very Good Condition. **\$10,500.**



2003 STERLING 26' x 102" BOX TRUCK: CAT C10, 10 Speed Road Ranger, 16F/40R, 24.5 Tires. Runs & Drives Like New. Please call for more information



2004 KW T30 20' VAN BODY w/ 6' SLEEPER: CAT 3126 300 HP, 9 Speed. Perfect for Long Distance Mover. Call.

42 Quanapaug Road, East Freetown, MA

508-763-5927 • FAX 508-763-2369

www.BIGWHEELTRUCKSALES.COM

WE SELL HEAVY DUTY SNOW PLOW EQUIPMENT • WE EXPORT WORLD WIDE • HEAVY DUTY TOWING SPECIALIST



JOSEPH
EQUIPMENT COMPANY



300 GAY ST • MANCHESTER, NH 03103

SATURDAYS
WE ARE OPEN ALL DAY
PHONE: 603-641-8608
FAX: 603-666-3716



293 NORTH - EXIT 2 -
LEFT ONTO BROWN AVE -
RIGHT ONTO WINSTON ST.-
LEFT ONTO GAY ST.
300 GAY STREET
ON THE RIGHT

2021 FONTAINE WORKHORSE 50 FLD 50 TON FLAT LEVEL DECK



2021 FONTAINE WORKHORSE

50 TON Rating In 12' 102" Swing Radius. 24' Flat Level Deck, 20" Loaded Deck Height, 8' 6" Wide, Trailer Length 50' 1". Twelve (12) Pair Of Flip Out Style Out Riggers, Nine (9) Pair Of Lash Rings. Three Axle, Lift On 3rd, Air Ride Suspension On 54 1/2" Axle Spacing, DOT Strobes With Battery Backup, Manual Ride Height Control Valve, (2) Pair Of Flag Holders. Steel Wheels 255/70R 22.5 OEM Rubber, Limited Supply

\$62,500 includes FET and Freight (FOB Factory Springville AL to Manchester NH)
Est. Wt. 18,720 # +/- 3%

CONTACT BRIAN at JOSEPH EQUIPMENT CO. 603-641-8608

EMAIL: josephequipment@aol.com
WEBSITE: www.josephequipment.com

www.josephequipment.com

Trades Welcome • Financing Available

THIS AD IS COPYRIGHTED & OWNED BY TRUCK AND EQUIPMENT POST



JOSEPH
EQUIPMENT COMPANY



300 GAY ST • MANCHESTER, NH 03103

SATURDAYS
WE ARE OPEN ALL DAY
PHONE: 603-641-8608
FAX: 603-666-3716



293 NORTH - EXIT 2 -
LEFT ONTO BROWN AVE -
RIGHT ONTO WINSTON ST.-
LEFT ONTO GAY ST.
300 GAY STREET
ON THE RIGHT

IN STOCK -
CUSTOM COLORS
2021 KRUZ TRAILER
26' STEEL \$54,500
INCLUDES FET & FREIGHT (FOB NH)



HEAVY DUTY 26' STEEL DUMP TRAILER
1/4" HARDOX 450 WEAR RESISTANT
FLOOR, SIDE, NOSE, & GATE
70,000 LB SINGLE POINT SUSPENSION
30,000 LB AXLE WITH HUB PILOTED WHEELS
50,000 LB 2 SPEED MARK V LANDING GEAR
12 PANEL HIGH LIFT HDTAILGATE
LED LIGHTS
55" SIDES

16 PLY 11 X 24.5 TIRES
POLISHED ALUM WHEELS
ANGLE IRON TOP RAIL
CUSTOM TOW HOOKS
FULL POLISHED ALUM FENDERS
CUSTOM PAINT AVAILABLE
ALL SIZE TRAILERS AND SUSPENSION
OPTIONS AVAILABLE
ALUMINUM TRAILERS ALSO AVAILABLE
HEAVY DUTY ASPHALT SPILL APRON

www.josephequipment.com

Trades Welcome • Financing Available

THIS AD IS COPYRIGHTED & OWNED BY TRUCK AND EQUIPMENT POST

RAVENS**ROGERS****Kruz**

JOSEPH

EQUIPMENT COMPANY

FONTAINE
SATURDAYS • WE ARE OPEN ALL DAY**PHONE: 603-641-8608****FAX: 603-666-3716**

293 NORTH - EXIT 2 -
LEFT ONTO BROWN AVE -
RIGHT ONTO WINSTON ST. - LEFT ONTO GAY ST.
300 GAY STREET ON THE RIGHT



CAT 426B BACKHOE.
4 X 4, Extend A-Hoe, Original Paint,
One Owner, 8000 Hours.
Call For More Information.



IN STOCK - 2020 KRUZ, 70 Yard, 2 Axle, 70,000
Single Point Suspension, 25,000 Lb. Axles, 36' Long,
90" Sides, 1/4 Inch 450 Hardox, Floor, Sides, Nose,
Gate, Barn Door-12 Panel Gate, Tow Hooks, Led
Lights, 11 X 24.5 Rubber, Aluminum Wheels,
Ladders Front And Back, Holland Mark V 50,000
Lb. Landing Gear. In Stock, No Waiting.
Call For More Information.



1983 CATERPILLAR 943 CRAWLER LOADER, 4 In 1
Bucket, 3rd Valve, Full Cab, Excellent Undercarriage,
Original Paint, **Call For More Information.**



2003 KENWORTH T300 SERVICE/UTILITY
TRUCK, ISC 315 Cummins Diesel, Auto
Transmission, A/C W/Space Saver SCBA Filling
Stations, 120/240 Vac Aux Electric Reels,
Rooftop Command Lights, GVWR 33,000 Lbs.
Call For More Information.



CAT D7 DOZER. 17A Series, Direct Electric
Start, Full Hydraulic, Standard Shift, One
Owner, Excellent Shape.
Call For More Information.



2002 WABASH 48 X 102 FLAT BED,
Air Ride, Slider, Hub Piloted Wheels,
Alum Headboard, Southern Trailer,
(6) Available To Choose From.
Call For More Information.



1960 MACK B MODEL. 6 Wheel Dump,
Complete Restoration, New Dump Body, 673
Duplex, Pintle Hook. **Call For More Information.**



2015 JOHN DEERE 260KW TOWABLE GEN
SET, Diesel, 280 Original Hours, Multi Select
Voltage, Built-In Fuel Tank Mounted On Generator.
Call For More Information.



GOODYEAR OMNITRAC MSS II 1200/24
Tube Type Radial Tires - All New - Omnitrac
MSS II - All Positions Front And Rear Tires -
Grippers Tires - Limited Supply.
Call For More Information.

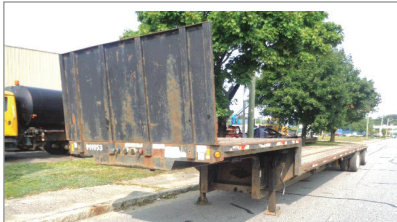

2002 FONTAINE 48 X 102 STEP DECK, Air
Ride, Spread Axle, New Tires, New Wiring
Harness, Original Paint, Southern Trailer, Very
Good Condition. **Call For More Information.**



2010 FREIGHTLINER M2 BUSINESS CLASS,
With Hi-Rail, Ext Cab, 8.3 Cummins, 9 Speed,
IMT Crane And Body, 400 Amp Miller Welder
/ Compressor / Generator, Welding Torch And
Cables, Lift Gate, Hydraulic Outriggers, Full
Hydraulic Hose Reel, 140K Miles, Southern Truck,
Excellent Condition, **Call For More Information**



24" WIDE X 25' LONG
GALVANIZED I-BEAMS.
Approx 120K Lbs., New, Never Used.
Call For More Information.

www.josephequipment.com

Trades Welcome • Financing Available

THIS AD IS COPYRIGHTED & OWNED BY TRUCK AND EQUIPMENT POST





JOSEPH

EQUIPMENT COMPANY

300 GAY ST • MANCHESTER, NH 03103

SATURDAYS • WE ARE OPEN ALL DAY

PHONE: 603-641-8608

FAX: 603-666-3716



FONTAINE



293 NORTH - EXIT 2 -
LEFT ONTO BROWN AVE -
RIGHT ONTO WINSTON ST.- LEFT ONTO GAY ST.
300 GAY STREET ON THE RIGHT

IT'S "DEMO TIME" - MANY TO CHOOSE FROM

 <p style="margin: 5px;">NYE GRAPPLE FOR KOMATSU PC300</p>	 <p style="margin: 5px;">LABOUNTY GRAPPLE FOR KOMATSU PC400-PC490</p>	 <p style="margin: 5px;">LABOUNTY PC400 PULVERIZER</p>	 <p style="margin: 5px;">NYE PC800, PC 750 PULVERIZER</p>	 <p style="margin: 5px;">NYE PC800 DEMOLITION GRAPPLE</p>
 <p style="margin: 5px;">2007 50' SKYJACK, MODEL SJ9250, 4 X 4 Rough Terrain Scissor Lift, Diesel, Hydraulic Sliding Platform, 2,700 Hours. Call For More Information.</p>	 <p style="margin: 5px;">KOHLER 500KW GENSET, 60 Series Detroit, Completely Enclosed With Switch Gear Panel, Low Hours. Call For More Information.</p>	 <p style="margin: 5px;">INTERNATIONAL WATER TRUCK, 4000 Gallon, Diesel, Tandem, Curry Tank With Spray Heads Front And Back, Side Spray Heads Also, Very Good Condition. Call For More Information.</p>		
 <p style="margin: 5px;">SABRE PUSH BOATS, Twin Diesel, Rebuilt Motor, Very Good Condition. Call For More Information.</p>	 <p style="margin: 5px;">CATERPILLAR D8L DOZER, Full Cab, A/C, Straight W/Tilt, Low Hours, 50% Bottom, Excellent Condition. Call For More Information.</p>	 <p style="margin: 5px;">1987 CATERPILLAR 130G GRADER, 8,500 Hours, Articulated, Full Cab, Power Shift, 3304 Diesel Engine, 3rd Valve, Sliding, Tilting. 12' Moboard Call For More Information.</p>		
 <p style="margin: 5px;">2010 LULL 944E 42 Telescopic Reach Forklift Telehandler, 7,200 Hours, Extends To 42', One Owner, Quick Disconnect, Plumbed For 3rd Valve, Sliding Carriage, Original Paint, Solid Tires. Call For More Information.</p>	 <p style="margin: 5px;">GENIE S85 MANLIFT, 85'. 4 X 4, Only 4,800 Original Hours. Call For More Information.</p>	 <p style="margin: 5px;">1999 FREIGHTLINER FL70 DISTRIBUTOR TRUCK, Cummins 24V Diesel, 5 Speed Trans, 2000 Gallon Distributor Maximizer Lee Roy Rosco Body, A/C, P/S, Spring Suspension, 33K GVW, Rear Camera System, 11r22.5 Rubber, Low Miles, Hand Held Wand, Call For More Information.</p>		

www.josephequipment.com

Trades Welcome • Financing Available

THIS AD IS COPYRIGHTED & OWNED BY TRUCK AND EQUIPMENT POST

RAVENS**ROGERS****Kruz****JOSEPH****EQUIPMENT COMPANY****300 GAY ST • MANCHESTER, NH 03103****F**
FONTAINE**SATURDAYS • WE ARE OPEN ALL DAY****PHONE: 603-641-8608****FAX: 603-666-3716**

293 NORTH - EXIT 2 -
LEFT ONTO BROWN AVE -
RIGHT ONTO WINSTON ST. - LEFT ONTO GAY ST.
300 GAY STREET ON THE RIGHT



1992 STECO END DUMP TRAILER, 60 Yard, 32' Single Point Suspension, Hub Piloted Wheels, Working Daily, Call For More Information.



2000 FONTAINE TA35, 35 Ton, 2 Axle, Non Ground Bearing, Air Ride, 24' Deck, 20" Deck Height, 102" Wide, Original Paint, 255 Lo Pro Rubber, Hub Piloted Wheels, Front Fenders, Many New Parts, Excellent Condition, Call For More Information.



IN STOCK - 2020 FONTAINE LXTN40, 40 Ton Extendable, 34' Closed - 60' Open. Also Available 29' Closed - 50' Open. Tandem Axle, Set Up For 3rd, Air Ride, Non Ground Bearing, 102" Swing Clearance, 20" Deck Height, Alum Wheels. In Stock, No Waiting. Available In Manchester NH And At The Factory In Springville AL. 3rd And 4th Axles Available. Call For More Information.



IN STOCK - NO WAITING - 2020 FONTAINE RENEGADE LXLN12 -12 Inch Loaded Deck Height With 4 Inch Ground Clearance When Fully Loaded, 30 Tons In 16 Feet On Tandem Bogie Or 30 Tons In 20 Feet With 3rd Axle Flip, Low Profile, 3rd Axle Capability, 32 Feet 11 Clear Deck Length. CALL FOR MORE INFORMATION.



2019 FONTAINE MAGNITUDE 55H DSR, 26' Deck, 14.5" Loaded Deck Height, Air Ride, Tri Axle, Lift On 3rd, With Flip 4th, Strobe Lights, LEDS, Alum Wheels, 275/70R X 22.5, Boom Trough. One Owner, Excellent Condition. Call For More Information.



2000 FONTAINE DSR, 50 Ton, Air Ride, Non Ground Bearing, 26' Deck, 14" Deck Height, 275 Rubber, One Owner. Call For More Information.



2020 RAVENS FLEET HAWK, All Alum Flatbed Trailer, 48 X 102 Wide, Spread Axle, Air Ride, Hub Piloted Wheels, In Stock, Ready To Go, Special Factory Pricing. Call For More Information.



NEW 2019 XL SPECIALIZED, 55 Ton, 26' Deck, 15" Loaded Deck Height, Tri Axle, Set Up For 4th, Lift On Third, Air Ride, Long Goose Neck, 2 Pin Position, Boom Trough, 275 Rubber, Alum Wheels. Front Flip Ramps, Chain Slots, Weight Scale, Strobes With Battery Back Up, Strobe Lights, Outriggers, Extra D-Rings. Available In Black Or Red, In Stock, No Waiting. Located At The Factory In Manchester IA And Also Stock In Manchester NH. Call For More Information.



2016 FONTAINE MAGNITUDE 704, 70 Ton, 28' Drop Side Rail Deck, Air Ride, 2+3+2 Capable, Hydraulic Removable Gooseneck 4th Axle Flip, 14" Deck Height, Triple Cylinder, 2 Pin Position, 275 Rubber, Alum Wheels, One Owner, Original Paint, Call For More Information.



2021 GALLEGOS 42' FRAMELESS DUMP TRAILER, 96 Yard, Tri Axle, Hendrickson Air Ride Intraxx, ABS Brakes, Lift On Front Axle, Cramaro Flip N Go Canvas, Steel Wheels, LED Lights, Barn Door. Call For More Information.



2011 DOONAN 53' SPREAD AXLE STEP DECK, 8'6" Wide, 120 Inch Axle Spread, Air Ride, 10' Top Deck, 38' 6" Lower Deck, Call For More Information.



2017 FONTAINE 70 TON, 704 Model, 2+3+2 Capable Or Run As 4 In A Row. New, Never Used, Leftovers, 28' Flat Level Deck. Also Available, 28' Beam Deck. 102" Wide, 60" Axle Spacing, Hydraulic Removable, Air, Non Ground Bearing With 2 Pin Position At 114" And 102", Triple Cylinder, Heavy Duty Snap In Outriggers, D-Rings, Strobe Lights, 275/70R X 22.5 Tires. Both Black In Color, Currently Located In AL. In Stock, No Waiting. Call For More Information.

www.josephequipment.com**Trades Welcome • Financing Available**

THIS AD IS COPYRIGHTED & OWNED BY TRUCK AND EQUIPMENT POST



JOSEPH

EQUIPMENT COMPANY

300 GAY ST • MANCHESTER, NH 03103

PHONE: 603-641-8608



FAX: 603-666-3716



NEW MODEL - 2021 FONTAINE RENEGADE LXLN12 - 12 Inch Loaded Deck Height With 4 Inch Ground Clearance When Fully Loaded, 30 Tons In 16 Feet On Tandem Bogie Or 30 Tons In 20 Feet With 3rd Axle Flip, Low Profile, 3rd Axle Capability, 32 Feet 11 Clear Deck Length. IN STOCK, NO WAITING, **CALL FOR MORE INFORMATION.**



NEW MODEL - 2021 FONTAINE MAGNITUDE 50 Tri Axle, Set Up For 4Th, 50 Ton, Air Ride, 24' Deck, 20" Loaded Deck Height, Alum Or Steel Wheels, Strobe Lights, Outriggers And D-Rings. **Call For More Information.**



2021 KRUZ TERMINATOR, 26' Steel Frame, Single Point Suspension, 2 Way Gate, 11 X 24.5 Tires, Alum Wheels, 2 Speed Landing Gear. **Call For More Information.**



27' FLAT LEVEL DECK - IN STOCK

2021 FONTAINE 55L, 27' Flat Level Deck, Also Available In 25' And 26' Deck Length. Tri-Axle, Air Ride, 3Rd Axle Lift, Alum Wheels, Strobe Lights, Set-Up For 4Th Axle. In Stock, No Waiting. **Call For More Information.**



2021 KRUZ 26' STEEL TUB, Aluminum Frame Dump Trailer, Air Ride, 2 Axle, Alum Wheels, 450 Hardox, 24.5 16 Ply Tires. **TAKING ORDERS**
Call For More Information.

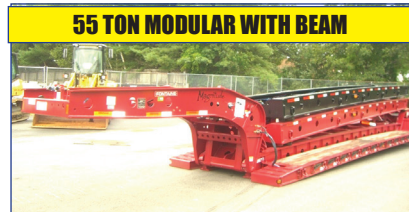

55 TON MODULAR WITH BEAM

2021 FONTAINE 55H MODULAR DSR, Beam Deck Also Available, Tri Axle, 60" Axle Spacing, Hydraulic Removable, Non Ground Bearing, Set Up For Gooseneck Ext, Spreader Bar And 4Th Axle Flip, Air Ride, Alum Wheels, 22.5 Rubber. **Call For More Information.**

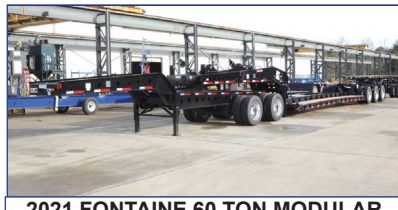

2021 FONTAINE 60 TON MODULAR 2+3+1,

26' Dsr, 184" Swing Clearance, Set Up For 2 Axle Jeep, 14" Deck Height, Air Ride, Alum Wheels, 275/70R X 22.5 Rubber, Non Ground Bearing. **Call For More Information.**



2021 FONTAINE RENEGADE LXL, 14" Deck Height, 30' Deck W/6" Ground Clearance, 2 Axle, Set Up For Third, Hydraulic Detachable, **Taking Orders**
Call For More Information.



2021 KRUZ, 70 Yard, Tri Axle, 70,000 Single Point, Lift On Third Axle, 1/4 Inch 450 Hardox, Floor, Sides, Nose, Gate, 12 Panel Gate, 11 X 24.5 Rubber, Alum Wheels. **Taking Orders.**
Call For More Information.



2021 FONTAINE TRAVERSE HYDRAULIC TAIL, 48' Long, 102" Wide, Air Ride, Hydraulic Upper Deck, Hydraulic Winch, Remote Control, Alum Wheels, Dual Controls. **Taking Orders**
Call For More Information.



2021 FONTAINE 60 TON MODULAR, 26' Dsr, 60" Axle Spacing, 184" Swing Clearance, Set Up For 2 Axle Jeep, 14" Deck Height, Air Ride, Alum Wheels, 275/70R X 22.5 Rubber, Non Ground Bearing. In Stock. **Call For More Information.**



1998 KAYLN SIEBERT. 75Ton 3+3+3, Air Ride, West Coast Bogie, 3 Axle, Air Ride Jeep With Power Tower, 10' Wide Trailer, 60' Overall Length, 48' Of Useable Deck, 275/70 X 22.5 Rubber, Sandblasted & Painted, Excellent Shape, Alum Wheels On Jeep And Booster. **Call For More Information.**

Trades Welcome • Financing Available • www.josephequipment.com

THIS AD IS COPYRIGHTED & OWNED BY TRUCK AND EQUIPMENT POST

TRAILER RENTALS • TRAILER RENTALS • TRAILER RENTALS •

WE RENT STEP DECKS • LOW BEDS • HI FLATS • DEMO/SCRAP • TRAILERS



Kruz

JOSEPH
EQUIPMENT COMPANY
300 GAY ST. • Manchester, NH 03103

FONTAINE

PHONE: 603-641-8608
FAX: 603-666-3716

**NOW TAKING ORDERS FOR DUMP TRAILERS
AND LOWBEDS FOR FALL DELIVERY**

14" DECK HEIGHT



NEW 2021 FONTAINE RENEGADE LXL, 14' Deck Height, 30" Deck W/6" Ground Clearance, 2 Axle, Set Up For 3rd Hydraulic Detachable Or Mechanical Detachable. In Stock No Waiting. Call For More Information.

WE RENT WALKING FLOORS • DUMPS • HIGH FLAT EXTENSIBLES • JEEPS



2021 FONTAINE MAGNITUDE 603T Modular Drop Side Rail With 28' Deck, Hydraulic Removable Neck, Non Ground Bearing, Air Ride, Tri Axle, Third Axle L/R, Set Up For 4th, Alum Wheels, 275/70 X 22.5 Tires, Loaded. Call For More Information.

IN STOCK, NO WAITING



2021 FONTAINE MAGNITUDE 59MX, 55 Ton Extendable Trailer, 30' To 50', Modular, Detaches Both Ends, Hyd Removable, Non Ground Bearing, 20' Deck Height, With Take 10' Deck Ext For A Total Of 60', 275 Rubber, Tri Axle, Air Lift On 3rd, Set Up For 4th, Set Up For Gooseneck Ext. Call For More Information.

IN STOCK

55 TON EXTENSIBLE



NEW ROGERS 55 TON DROPSIDE RAIL, LOWBED TRAILER, 25ft Steel Deck, Tri-Axle, Air Ride, Lift On Third Axle, Strobe Light Pkg, Covered Bogle, 15' Loaded Deck Height, 2 Pin Position, 4th Axle Set Up (In Stock), Non Ground Bearing In Stock And No Waiting.



NEW 2021 FONTAINE SPECIALIZED MAGNITUDE 55L, Tri Axle, Air Ride, Set Up Of 4th Axle, Non Ground Bearing, 25' Deck, Led Lights, Aluminum Wheels, Strobe Light Package, Lift On 3rd Axle, 2 Pin Position, Loaded In Stock No Waiting. Call For More Information.



2021 FONTAINE 55H MODULAR DSR, Beam Deck Also Available, Tri Axle, 60' Axle Spacing, Hydraulic Removable, Non Ground Bearing, Set Up For Gooseneck Ext, Spreader Bar And 4th Axle Flip, Air Ride, Alum Wheels, 22.5 Rubber, Call For More Information.



2021 FONTAINE 35 TON LOWBED, Air Ride, Tandem Axle, 29ft Flat Level Deck, Non Ground Bearing, Hyd Goose Neck, Set Up For Future 3rd Axle, In Stock. Call For More Information.

70 TON 2+3+2

WE RENT STINGERS • SPREADER BARS • DOUBLE DROP EXTENSIBLES TRAILERS



NEW 2021 FONTAINE 704/2+3+2 DROP SIDE RAIL, 4 Axle, 28' Deck, Hydraulic Detachable, In Stock, No Waiting, Non Ground Bearing, 102' Wide, 65' Flip Box, Spreader Bar And 352J, Jeep, Alum Wheels, 275/70R X 22.5 Tires, 28' Beam Deck Available. Call For More Information.



NEW 2021 FONTAINE 55 TON, Drop Side Rail, Tri Axle, Air Ride, Set Up For 4th, Non Ground Bearing, Led Lights, Aluminum Wheels, Strobe Lights, Loaded. In Stock No Waiting. Call For More Information.



NEW 2021 SPECIALIZED 55 TON BEAM TRAILER, 3+1 Modular NGB, Detach Both Ends, Tri-Axle, Lift On 3rd, Set Up 4th, Set Up For Gooseneck Extension, Call For More Information.

Trades Welcome • Financing Available • www.josephequipment.com

THIS AD IS COPYRIGHTED & OWNED BY TRUCK AND EQUIPMENT POST