

SERVING NEW ENGLAND

FREE

TRUCK AND EQUIPMENT POST

Buyer - Seller - Swapper



2012 MACK CXU613 SLEEPER TRACTOR. MP8-415 HP, 10 SPEED, 52,000 GVW, 48" SLEEPER, AIR RIDE, AC, LESS THAN 350K MILES, 6 TO CHOOSE, PRICE TO MOVE. 603-289-8450



2013 TEREX TA300 ARTICULATING TRUCK. 2 TO CHOOSE, 2300 HOURS, \$285,995. 508-583-5500



2015 FORD F550 4X4 MECHANICS TRUCK. IMT CRANE, DOMINATOR SERIES, DIESEL, AUTO, 19,500 GVW. 800-668-3112



KUBOTA B7500 LOADER BACKHOE 4X4. SNOWBLOWER, MID MOWER, GRASS CATCHER, CAB, LOW HOURS, PS, \$20,000. 413-268-3620



28' FRUEHAUF ALUMINUM DUMP TRAILER. STEEL CHASSIS, ALUMINUM WHEELS, TIRES GOOD, BRAKES GOOD, LINER, \$19,000. 508-509-5976

Optative Group



**Issue 06-07
Feb 17th, 2016**

**INTERNET & PRINT
FOR ONLY \$25.00**

www.TruckAndEquipmentPost.com

888-887-0505



**CONSOLIDATED TRUCK
& EQUIPMENT INC.**
231 Plain St. (Rte.118) Rehoboth, Ma
WWW.CTEI.INFO



HONEST BOB SAYS, "IT'S TIME TO START THINKING SPRING!!!"

4 Available!



Brand New Challenger Body & Chassis, 26' Long, 54" & 60" Sides & Gate, Single Point 60K suspension, Hardox Body, Hi-Lift Gate, aluminum disc wheels, electric load cover. 16 Ply Tires.
Please Call For Pricing



Trailstar 28'x60' smooth side Aluminum Dump Trailer. Aluminum frame, 24.5 tires, aluminum rims, air ride, electric load cover. Please Call For Pricing



BRAND NEW EAGER BEAVER 20XPT TRAILERS. 6' RAMPS. BEST PRICING AROUND.
Please give us a call.



THEY'RE BACK and IN STOCK!!!!
2-way Tail-gate conversion Kits for Steel body Dump Trailers & Dump Bodies, will fit almost any body Also, aluminum kit now available



26' Bibeau Replacement Dump Trailer Body, high lift gate, Hard-Ox Body, 54" or 60" sides, call for price.

CALL US 508-252-3339



PRE-OWNED 2015 FORD TRANSIT 250 CUTAWAY W/ READING ALUM.

SERVICE BODY, 768 MILES, PW/PL, HEATED MIRRORS, LIMITED SLIP, 9,000# GVWR, COMPARTMENTS HAVE POWER LOCKS & ARE ILLUMINATED, 3-BOW LADDER RACKS, WON'T LAST LONG. CALL TIM DUFFY 781-267-5057



1988 CAT D4H, W/ EROPS, 6200 HOURS, UC 60%, HIGH TRACK, 6 WAY BLADE, TOW HITCH. \$25,999 • 508-697-6779



1994 FORD L9000, cab and chassis, 33,500 GVW with a 20,000lb lift axle, L10 Cummins motor, 10-speed trans. Asking \$6,500. 508-563-5566



100,000LB TRUCK SCALE, TOTALLY PORTABLE, WORKS OFF ONE LOW CELL 12 VOLT BATTERY, SOLD AND SERVICED TO ME FROM FAIR BANKS SCALE, \$20,000 O.B.O. CHARLESTOWN, RI 401-226-1965.



HILLSBORO ALUMINUM BED STARTING AT \$2,990., Winchester, NH 603-239-7008



1987 INTERNATIONAL 1900 DUMP. 210 DT466, 5-2 speed, A/B, 33K GVW, new clutch, brakes, cans tec, etc., 120K miles, 10' 7 yard body, 3 chutes, tarp, pintle, runs well, 800-464-0573, www.WestsideTruck-Equipment.com



RPM TECH LOADER MOUNTED SNOW BLOWERS, Londonderry, NH, 800-458-3867



1985 INTERNATIONAL RAMP TRUCK. DT 466 engine, runs excellent w/ 5-speed manual trans., tires and wheels are recent with full tread, \$5500. Josh, 617-921-8883

SALAMI ISUZU TRUCKS

124 NORFOLK AVE BOSTON, MA

THE ISUZU iLEASE

- ★ 1st Month and Security Month Due At Signing
- ★ Walkaway At Lease End or Pay The Purchase Option.
- ★ All Advertised Vehicles In Stock And Road Ready
- ★ Lease Just Chassis and Transfer Your Body.



\$895/mo

2016 ISUZU NRR. Diesel, 19,500 GVW, 20 Ft Morgan Body, Translucent Roof, E-Track, Walk Ramp, Keyless Entry. #0723. **ISUZU iLEASE - 48 Months, \$895/mo, 35,000 Miles Per Year**



\$781/mo

2016 ISUZU NPR HD. Gas, 14,500 GVW, 12 Ft Aluminum Landscape Dump Body, All Power Option. #0691. **ISUZU iLEASE - 48 Months, \$781/mo, 25,000 Miles Per Year**



\$709/mo

2016 ISUZU NPR HD. Gas, 14,500 GVW, 20 Ft Morgan Dry Freight Box, Translucent Roof, E-Track, Walk Ramp, All Power Option. #0485. **ISUZU iLEASE - 48 Months, \$709/mo, 25,000 Miles Per Year**



\$639/mo

2015 ISUZU NPR. Gas, 16 Ft Morgan Van, E-Track, Walk Ramp, All Power Option. #5170. **ISUZU iLEASE - 48 Months, \$639/mo, 25,000 Miles Per Year**



\$799/mo

2015 ISUZU NRR CAB & CHASSIS. Swap Your 18-20 Ft, Air, Power, Seatcovers, Heated Mirrors, #3132. **ISUZU iLEASE - 48 Months, \$799/mo, Free Service For 2 Years/60,000 Miles, 35,000 Miles Per Year And Walk Away At End**



\$729/mo

2015 ISUZU NPR HD. Gas, 14,500 GVW, 12 Ft Utilmaster Trademaster Body, All Power Option. #0211. **ISUZU iLEASE - 48 Months, \$729/mo, 25,000 Miles Per Year, Walk Away At End**



CALL JOHN CIAMPAGLIA 781-645-2356



DAVE'S ENTERPRISES
68 BRALEY RD.
EAST FREETOWN, MA 02717
508-726-0077



1994 FORD L7000 Louisville: Cummins Diesel, 6 speed, 26K GVW. Call for details. \$4,500



2008 CHEVY 28' Box Truck: Duramax Turbo Diesel, 7 speed, 26K GVW, 125K miles. Will separate. Call for details. \$16,500



2007 CHEVY 5500HD Cab Over: Isuzu diesel, automatic, nice truck. Give me a call. \$13,500



1988 MACK RD688SX: 350HP, 8LL, 58 rears, 24" rubber, call.



1988 MACK 688SX 15' Dump Body: 350HP, 8LL, 58 rears, 12x24 rubber, electric tarp system, call.



1989 MACK 686S 15' Aluminum Dump Body: 300HP, auto, 44 rears, call.



2004 INTERNATIONAL 26' Flatbed w/Moffitt: 20F/44R, 13 speed, call.



1980 MACK RD686: only 50K miles, 11' power angle plow, stainless steel calcium system, be ready! \$21,500.



THE N.I.C.E. COMPANY

9 Rosenfeld Drive, Hopedale, MA
Toll Free # 855-313-2441 • www.theniceco.com

COME SEE OUR NEW LOCATION



**Brand
New 2014
DOOSAN
225LC:
Multiple
hydraulics.
Reduced to
\$139,000**



2014 KOMATSU PC 138: ONLY 400 hours, quick coupler, plumbed. \$129,000



NEW 2014 JCB 3CX: 4x4 Ext. Hoe, Plumbed, Aux. to front. \$79,000



2009 CAT 962H: Quick connect bucket, Good rubber. \$79,000



2012 CAT 314D: Blade, plumbed, coupler. 2,600 hours. \$99,000



**2008 CAT 319
DLN:coupler, plumbed,
3,400 hours. \$99,000**



**2006 Terex TXL 300:
5,200 hours, runs good.
\$69,000 or Rent for
\$5,500 / month.**



2005 LULL 644: New Long Block, new tires, 3,700 hours. \$38,500



**New HYUNDAI 140
Excavator: Aux
hydraulics, quick
coupler. \$99,000**



**2006 HYUNDAI 4500:
6,100 hours, New chain &
sprockets. Runs GREAT.
\$99,000**



**2007 KOMATSU PC158 Only
4,100 hours, Plumbed, Quick
Coupler. \$76,500.**



**2008 Terex TP35, 3800
hours, very nice, ~~\$129,800~~
\$129,000
Or rent \$9,000/month**



**1988 Liddell-Birmingham
35 ton Detachable
goose- neck. \$11,000**



**2006 CAT 315CL: 5,500
hours, plumbed. \$63,500**



**2012 CAT 307D: 1,800
hours, plumbed. \$63,500**



**2003 NORDBERG CV 40:
Low hours. Now only
\$36,500**



Jukonski

Truck Sales



MON-FRI 8-6 SAT 8-NOON

680 Newfield St. (RT 3) Middletown, Conn • **800-378-0342**

OVER 200 TRUCKS AVAILABLE



Used Box & Flatbed Body
Clearance Sale! 12 to 29 Foot.
60 To Choose.

Prices Starting @ \$500
Installation Available.

Ask For Sales.



2011 Ford F750 Cab & Chassis
6.7L Cummins, Allison auto, #5394,
\$33,900



2006 Hino 185 16' Box Truck
diesel, Allison transmission, low
miles, #0308, \$16,900



2009 Chevy W4500 12' Box Truck,
Hackney body, auto, 101K miles,
#1481, \$19,900



2007 Isuzu NPR-HD Cab &
Chassis 78K miles, diesel, auto,
#1052, \$23,900



2013 Hino 268 under CDL, 26' box,
lift gate, #2589, \$39,900



2009 Freightliner Cascadia 125
Detroit 505, auto, #4596, \$43,900



2012 Isuzu NPR only 34,576 miles,
auto, AC, #3387, \$29,900



2006 Isuzu NPR-HD 20' Morgan
box, only 8,649 miles, #2060,
\$23,900



2 TO CHOOSE

2010 Mitsubishi FE180 diesel,
automatic, with lift gate, #0078,
\$30,900



2009 Freightliner M2 Tandem
Chassis 8.3L Cummins, 330 HP, air
ride, #1926, \$41,900



2006 Mitsubishi FE180 diesel, auto,
16' box, only 57K miles, #0782,
\$27,900



2010 GMC Savana 12' Cube Van
V8 gas, auto, AC, #0276, \$16,900



2010 Workhorse Step Van 18'
body, 77" roll up rear door, 72K
miles, #3509, \$25,900



CREW CAB

2007 Isuzu NQR Crew Cab &
Chassis diesel, auto, #3772,
\$24,900



CRANE

2006 UD 3300 Flatbed Crane Truck.
Hook welder, generator, heavy duty
crane, ONLY 68K MILES, #5065,
\$35,000



2007 Isuzu NPR HD diesel, auto,
AC, 102K miles, #4948, \$21,900



**CERTIFIED USED
TRUCKS**

WWW.TRUCKSELLERS.COM

!! WE ARE COMMERCIAL TRUCKS !!

Call Domenic DiMascio
Commercial Truck Manager
Cell Phone 339-933-9142

e-mail: domenic@buycolonialford.com

CALL US TOLL FREE 888-998-1779



DIESEL

2006 F350 XLT Super Cab 4x4: 9' READING Service Body, 6.0L Power Stroke Turbo Diesel, Limited Slip Diff., slider, Aluminum wheels, snow plow prep., ONE OWNER 84K miles. Stk.# N4592A \$22,985



\$14,995

2005 GMC 3500 15' Box Truck: V8, Auto., A/C 99K miles. Stk.# N4965A \$14,995



INCOMING 2011 F650 & F70 CHASSIS

ONLY 5 LEFT!

2011 F650 AND F750 CHASSIS: 230" WB, 6.7 CUMMINS DIESEL, ALLISON AUTOMATIC, AIR BRAKES, milage range from 50K to 115K. Call and reserve yours now.



DIESEL

2015 F550 Super Cab XLT 4x4 9' Reading Dump Body: Diesel, Aluminum wheels, Power seat, Blue Tooth, full power. stk.# N4233. MSRP: \$71,251 Buy For: \$58,999



(6) IN STOCK IMMEDIATE DELIVERY

DIESEL

2016 F550 DIESEL 4x4: Power Group, Brake Controller, 12' RUGBY Landscaper. Available in Red, Black, White, Green.



20 F550's IN STOCK NOW!

DIESEL

2016 FORD F550 4x4 Diesel. Color Green, Power Group, 9' Iroquois 4-5 yard dump body. stk.# 4632



DIESEL

2015 F550 Regular Cab 4x4 12' KNAPEIDE Flat Bed : Diesel, Power Group, Cruise/Tilt, 19,500 GVW. Stk.# N4364 MSRP: \$60,735 Colonial Ford price: \$48,938



DIESEL

2016 F550 Super Cab 4x4: Diesel, Power Group, Brake Controller, 9' READING MARUDER Dump Body. Ready to work.



DIESEL

2016 F450 Super Cab 4x4: Diesel, Power Group, XL Appearance Group, 9' Reading Service Body. XL and XLT Super Cabs are in stock now.



LAST ONE

2016 E350 KUV: Power Group, Chrome Package, Remote Locking System. Hurry. This truck won't last. Call Domenic today



2016 TRANSIT 250: SRW READING Service Van. Power Group, Blue tooth, Brake controller. Stk.# N4856



DIESEL

2016 F350 Super Cab 4x4: 6.2L V8, Power Group, XL appearance group, Aluminum wheels, 9' Reading Service Body. Gas and diesel XL and XLT in stock now.



147 Samoset Street (Rte. 44)
Plymouth, MA 02360
www.BuyColonialFord.com
America's Hometown Dealership

*all rebates to dealer. must finance with Ford Motor Credit.

WWW.TRUCKANDEQUIPMENTPOST.COM



TRUCK AND EQUIPMENT POST

**P.O. BOX 6824
PROVIDENCE, RI 02940
TEL: 888-887-0505**

**EMAIL:
ADS@TRUCKANDEQUIPMENTPOST.COM
WWW.TRUCKANDEQUIPMENTPOST.COM**





YOUR INFORMATION

NAME : _____ **PHONE :** _____

STREET ADDRESS : _____

CITY : _____ **STATE :** _____ **ZIP :** _____

EMAIL : _____

PAYMENT : ☐  ☐  ☐  ☐  ☐ CHECK ☐ OTHER

ACCOUNT NUMBER : _____

SIGNATURE : _____ **EXP DATE :** _____

PLACE YOUR AD ONLINE AT WWW.TRUCKANDEQUIPMENTPOST.COM

<input type="checkbox"/>	STANDARD PHOTO AD	# ISSUES	<input type="checkbox"/>
	\$25 FOR 1 ISSUE (2 WEEKS)		
	\$45 FOR 2 ISSUES (4 WEEKS)		
 <input type="checkbox"/>	 JUMBO PHOTO AD	 # ISSUES	 <input type="checkbox"/>
	\$50 FOR 1 ISSUE (2 WEEKS)		
	\$90 FOR 2 ISSUES (4 WEEKS)		

PHOTO AD



Your description goes here as follows:
Year, Make, Model, Features, Price, Town
& State, Phone

PAYMENT ENCLOSED \$ _____ **EACH ISSUE RUNS FOR 2 WEEKS**

AD TEXT _____

*1 item per ad please. We reserve the right to edit or refuse ad content.

SUBSCRIPTION RATES INCLUDE FIRST CLASS SHIPPING.

MAILED TO YOUR HOME OR BUSINESS

☐ **\$40.00 13 ISSUES** ☐ **\$65.00 26 ISSUES**

**Just email Ads@TruckandEquipmentPost.com
and type "BAG MY MAG" in the subject line.**

NEW WE'LL EMAIL THE MAGAZINE TO YOU FOR FREE

6 Enterprise Drive
Londonderry, NH 03053
sales@donovancompany.com



603-669-2250
1-800-458-3867
Fax: 603-669-0501



**NEW FOR 2015 STEEL-CASTERS, HD2™ & HDX™ SNOW PLOWS
XV2™ PLOWS IN STOCK & AVAILABLE NOW**

LARGEST AUTHORIZED FISHER DEALER IN TAX-FREE NH

SALES • SERVICE • PARTS • REPAIR



1-800-458-3867



NEW PRODUCT LINE!

2016 DONOVAN CUSTOM DUMP TRAILERS

**26' LONG x 60" HIGH SIDES, HARDOX CONSTRUCTION, HIGH LIFT GATE,
ELECTRIC COVERALL, SINGLE POINT SUSPENSION. IN-STOCK**



WWW.DONOVANCOMPANY.COM

"Does your automatic transmission look like this?"
TSR Racing Products can help!"

***"Your source for domestic, rear-wheel-drive
 performance automatic transmissions and parts"***



Keene, NH
800-394-5889
www.tsr-racing.com



1990 INTERNATIONAL 4900. DT466 WITH
 FRONT AND SIDE PLOW, MANUAL TRANSMISSION.
 EVERYTHING WORKS, SALE PRICE \$6,990. 603-382-1555



2002 CHEVY \$10: new brakes, good tires, newly RI
 inspection, AC, \$1800 OBO. 401-486-0034



TRUCK TIRES & WHEELS FOR SALE: MANY SIZES

AVAILABLE, OVER 100 IN STOCK.
 ALSO WHEELS, ALUMINUM & STEEL
 HUB STUD PILOT & DAYTON. PRICES
 START AT \$75. CALL OR TEXT MARTY
 IN MASON NH, 603-801-2405,
 DONKODIAC@AOL.COM



Residential ~ Commercial ~ Industrial
Mark Dillon
774-365-0222



2005 FORD F350. Diesel, auto, crew cab, 4x4,
 6 ltr orig. engine, new battery, starter & tires. Perfect tan
 lthr interior. Bought new, 1 owner. 116K hwy miles.
 Never plowed, No accidents. Excellent cond. Never
 had any issues, \$18,500. 508-325-3119

Village Truck Sales

800 Cheshire Rd. (Rt.8)

Lanesboro, MA 01237

(413) 442-0407

www.villagetrucksales.com



ALL UNITS ACQUIRED FROM MUNICIPALITY FLEETS



**2001 John Deere 4200 diesel, 4x4, snow
 blower and rear mount finish mower,
 heated cab, 1500 hours, \$14,250**



**1982 FWD Plow Truck 300 Cummins, plow,
 wing, and sander, \$10,995**



**1986 Trackless MT4T Sidewalk Tractor
 YW 4 cyl diesel, \$5,495**



No Snow Special!
**No Snow Special! IH 2574's
 Starting @ \$5,995**



**Bobcat 553 Skid Steer with
 snowblower, bucket and forks, 748
 hours, \$11,995**



**1986 Paystar 5000 AWD, Double wing,
 includes plow, pre emissions, \$12,500**

COLONIAL

COLONIAL-WEST CHEVROLET OF FITCHBURG

CALL US TOLL FREE 866-263-8712



2015 CHEVY SILVERADO 3500 HD AirFlo Dump: Keyless entry, snow plow prep., Stainless tool boxes, Trailer brake. Stk.# 15017. M.S.R.P.: \$50,389 GENO'S Super Saver price: \$41,499



Brand New 2014 CHEVY EXPRESS 12' TOOL PRO: All the stuff you need in one compact unit. LED lights, power everything and more. Stk.# 14995 M.S.R.P.: \$46,195 Geno's Special: \$38,798



2015 CHEVY EXPRESS 12' Duracube: Back-up camera, LED lights, Ladder Racks, All The good stuff. Stk.#15699 M.S.R.P.: \$51,950 Another Geno's Special: \$42,499



2015 CHEVY EXPRESS 15' DeJana Cutaway: 159" WB, Every option. Pine Wood floor. Stk.#15295 M.S.R.P.: \$43,665 Colonial West Price: \$36,999



2015 CHEVY SILVERADO 3500 HD 9' AirFlo Dumps: 2 available at this remarkable price. Duramax diesel, Allison automatic, All terrain tires, SS tool boxes, Pocket extensions, Stirrup steps, Combo hitch. MSRP: \$59,989. Buy or buy 'em both for just \$50,299 Each



2015 Chevy Silverado 3500 LT Chassis: Duramax diesel, Allison automatic, Remote start. Every option. Trailer brake, plow prep and trailer hitch. Stk.#15801 MSRP \$50,815 Geno's price to you \$42,499



2012 TOYOTA TACOMA 4x4 Double Cab: Bed liner, tow package. ONLY 25K miles! Here's a Christmas for all good little girls and boys. Even if you were not that good, this deal really is! \$27,999. stk.# 15268B



2013 F150 4x4 Platinum Edition: heated & cooled leather seats, sun roof, tow package, only 77k one owner miles and he was an old chap who never went over 35 miles an hour. \$39,999.... stk.# 15078A



2010 RAM 1500 Crew Cab 4x4: yeah, it's got a HEMI V8, full power, tow package, tow mirrors, RAM box...this is just a great place to keep all your rams. \$25,999 stk.# 15893EE



2014 CHEVY SILVERADO 1500 Double Cab 4x4: LT package, Z-71 package, Tow package, Christmas package! Heated leather seats, One owner. Non smoking owner. Stk.# 3860A \$29,999



2008 FORD F450 Crew Cab Lariat 4x4: Diesel, Leather, Navigation, Alloys. ONLY 79k miles. stk.# 15370A \$29,999



2009 CHEVY SILVERADO 3500 Crew Cab 4x4: Duramax diesel, Allison automatic, Full power, Tow package. Only 80K miles. stk.# 3872 \$34,999

314 John Fitch Hwy • Fitchburg, Ma 01420

WWW.COLONIALWESTCHEVYTRUCK.COM

COME SEE YOUR DREAM TRUCK, BEFORE ITS GONE



All prices, specifications & availability subject to change without notice. Prices include rebate, comm. rebate, conquest rebate, USAA Private Offer cash & trade-in bonus cash prices do not include tax, reg., & dealer doc fees. If you're reading this fine print, it's because you're looking for the best deal. If that's the case, call Geno for any questions you may have, thank you! Conquest rebate must have 1999 or newer Non-GM vehicle in your household.

CERRONE

You'll be glad you did!



ROUTE 1, BETWEEN 95 + 295 SOUTH ATTLEBORO, MA 1-508-761-4800

PLENTY OF CHASSIS HERE NOW!!!



DOUBLE CABS

WAS \$42,075

\$38,995

#160956

2016 K2500 & 3500'S

- * CHOOSE CHEVY OR GMC
- * CHOOSE 6' OR 8' BED
- * CONVENIENCE PKG.
- * H.D. TRAILERING
- * NICE COLOR SELECTION



CREW CABS

WAS \$45,510

\$41,000

#161066

**2015 4X4 DIESEL DUMP TRUCKS
CHOOSE 9' OR 11' BODY**



WAS \$57,865

CONV. PKG., PLOW PREP, HITCH, COVER, TRAILER BRAKE, 13,200 GVW.

\$49,995

#154326

2016 12' RACK TRUCKS



WAS \$44,065

CONV. PKG., HITCH, TRAILER BRAKE, 13,200 GVW.

\$36,595

#16111H

2015 4X4 DIESEL CREW CAB DUMPS



WAS \$60,580

CONV. PKG., PLOW PREP., HITCH, COVER, TRAILER BRAKE, 13,200 GVW.

\$51,000

#15645H

2016 4X4 UTILITY



WAS \$47,160

CONV. PKG., 10,700 GVW

\$39,995

#161256

2016 4X4 DOUBLE CAB UTILITY'S



WAS \$50,605

CONV. PKG., PLOW PREP, HITCH, 11,000 GVW., GREEN-RED.

\$43,995

#16072G

**2016 4X4 DUMP TRUCK
WOODLAND GREEN**



TRAILER BRAKE, CONV. PKG., PLOW PREP.

\$44,995

#16124G

2016 4X4 CHASSIS



CONV. PKG., PLOW-PREP., TRAILER BRAKE, 13,200 GVW, CHOOSE 60" FOR 9' BODY OR 84" FOR 10-12 BODY.

\$36,995

#16097H

2016 4X4 DIESEL CHASSIS SLE / LT



CHOOSE A BLACK SIERRA SLE OR A WHITE SILVERADO LT., 13,200 GVW, FULL POWER EQUIPMENT, PLOW PREP, 60" CA FOR 9' BODY OR A WRECKER.

\$47,995

#16110G
#16124H



WWW.CERRONEGM.COM
WWW.CERRONETRUCKSALES.COM

SALE PRICES INCLUDE ALL REBATES INCLUDING LOYALTY, CONQUEST, TRADE-IN, FINANCE REBATE.



CERRONE

You'll be glad you did!

ROUTE 1, BETWEEN 95 + 295 SOUTH ATTLEBORO, MA 1-508-761-4800

<p style="text-align: center; font-weight: bold;">2015 KUV</p> <p style="font-size: small;">9900 GVW., 6.0L, LOCKING AXLE, POWER WINDOWS + LOCKS, TILT, CRUISE, LADDER RACKS.</p> <p style="text-align: center; font-weight: bold; color: red;">\$39,995</p> <p style="text-align: right; font-size: small;">#15666H</p>	<p style="text-align: center; font-weight: bold;">2016 10' TRADEMASTER</p> <p style="font-size: small;">9,000 GVW, LOCKING AXLE, TILT, CRUISE, CENTRAL LOCKING.</p> <p style="text-align: center; font-weight: bold; color: red;">\$38,995</p> <p style="text-align: right; font-size: small;">#16128H</p>	<p style="text-align: center; font-weight: bold;">2016 12' TRADEMASTER</p> <p style="font-size: small;">12,300 GVW., 6.0L, TILT, CRUISE, LOCKING AXLE.</p> <p style="text-align: center; font-weight: bold; color: red;">\$41,495</p> <p style="text-align: right; font-size: small;">INCOMING</p>
<p style="text-align: center; font-weight: bold;">2016 10' HI-CUBE</p> <p style="font-size: small;">9,900 GVW., LOCKING AXLE, TILT, CRUISE.</p> <p style="text-align: center; font-weight: bold; color: red;">\$34,995</p> <p style="text-align: right; font-size: small;">#16126H</p>	<p style="text-align: center; font-weight: bold;">2015 12' HI-CUBE</p> <p style="font-size: small;">12,300 GVW, 6.0L, LOCKING AXLE, TILT/CRUISE.</p> <p style="text-align: center; font-weight: bold; color: red;">\$33,995</p> <p style="text-align: right; font-size: small;">#15345G</p>	<p style="text-align: center; font-weight: bold;">2016 14' HI-CUBE</p> <p style="font-size: small;">12,300 GVW., 6.0L, LOCKING AXLE, TILT/CRUISE, 57 GAL. TANK, POWER WINDOWS & LOCKS.</p> <p style="text-align: center; font-weight: bold; color: red;">\$35,000</p> <p style="text-align: right; font-size: small;">#15680H</p>
<p style="text-align: center; font-weight: bold;">2015 15' HI-CUBE</p> <p style="font-size: small;">12,300 GVW, 6.0L, LOCKING AXLE, 57 GAL. TANK.</p> <p style="text-align: center; font-weight: bold; color: red;">\$33,500</p> <p style="text-align: right; font-size: small;">#15434G</p>	<p style="text-align: center; font-weight: bold;">2015 15' HI-CUBE W/ PEAK</p> <p style="font-size: small;">12300 GVW., 6.0L, LOCKING REAR AXLE, POWER WINDOWS, TILT, CRUISE.</p> <p style="text-align: center; font-weight: bold; color: red;">\$35,000</p> <p style="text-align: right; font-size: small;">#15669H</p>	<p style="text-align: center; font-weight: bold;">2015 17' HI-CUBE W/ PEAK + RAMP</p> <p style="font-size: small;">14200 GVW., TILT, CRUISE, LOCKING AXLE, 57 GALLON TANK.</p> <p style="text-align: center; font-weight: bold; color: red;">\$38,995</p> <p style="text-align: right; font-size: small;">#15356G</p>
<p style="text-align: center; font-weight: bold;">2015 CITY EXPRESS VAN</p> <p style="text-align: center; font-weight: bold; color: red;">RED OR WHITE</p> <p style="font-size: small;">1500LB PAYLOAD, BLUETOOTH.</p> <p style="text-align: center; font-weight: bold; color: red;">\$18,995</p> <div style="display: flex; justify-content: space-between; font-size: small;"> #15486H #15479H </div>		<p style="text-align: center; font-weight: bold;">2016 3/4 TON VANS</p> <p style="font-size: small;">8,600 GVW., DOOR GLASS, PARTITION, SHELVING. BLACK OR WHITE</p> <p style="text-align: center; font-weight: bold; color: red;">\$31,500</p> <p style="text-align: right; font-size: small;">#16067H</p>

WWW.CERRONEGM.COM
WWW.CERRONETRUCKSALES.COM

SALES PRICES INCLUDE ALL REBATES INCLUDING LOYALTY, CONQUEST, TRADE-IN

CERRONE

You'll be glad you did!



ROUTE 1, BETWEEN 95 + 295 SOUTH ATTLEBORO, MA 1-508-761-4800

PLENTY OF 2500 + 3500'S

<p>2015 K3500 DOUBLE CAB SLE</p>  <p>HEATED BUCKET SEATS., NAV., Z71, PLOW PREP., SPRAY-IN -LINER.</p> <p>\$49,995 #15457G</p>	<p>2016 K2500 DOUBLE CAB INDIGO BLUE METALLIC</p>  <p>INTELLINK AUDIO SYSTEM, CONV. PKG., PLOW-PREP, H.D. TRAILERING.</p> <p>\$42,995 #16123G</p>	
<p>2015 K3500 CREW CAB SLE DURAMAX DIESEL</p>  <p>HEATED SEATS, NAV., PREFERRED PKG., PLOW-PREP., Z71.</p> <p>\$52,995 #15404G</p>	<p>2015 K2500 DOUBLE CAB WOODLAND GREEN</p>  <p>CONV. PKG., PLOW-PREP., H.D. TRAILERING, 6 1/2' BED.</p> <p>\$41,000 #16097G</p>	<p>2015 K2500 DOUBLE CAB LT DARK GREEN METALLIC</p>  <p>LT CONV. PKG., PLOW-PREP., H.D. TRAILERING, 8' BED.</p> <p>\$47,500 #16121H</p>
<p>2016 K3500 CREW CAB LTZ DIESEL Z71</p>  <p>DURAMAX PLUS PKG., NAV., PLOW PREP., Z71 OFF-ROAD PKG.</p> <p>\$58,995 #INCOMING</p>	<p>2016 DENALI DUALY DIESEL</p>  <p>DURAMAX PLUS PKG., SUNROOF.</p> <p>\$62,995 #16098G</p>	<p>2016 K3500 DOUBLE CAB DIESEL DUALY</p>  <p>CONV. PKG., ASSIST STEPS, PLOW-PREP, H.D. TRAILERING.</p> <p>\$50,995 #16122G</p>
<p>2016 K3500 HIGH COUNTRY DIESEL</p>  <p>DURAMAX PLUS PKG., PLOW PREP., DRIVER ALERT PKG., NAV.</p> <p>\$61,995 #16143H</p>	<p>2016 K3500 CREW-CAB DIESEL DUALY</p>  <p>CONV. PKG., PLOW-PREP, H.D. TRAILERING, ASSIST STEPS</p> <p>\$52,995 #16108G</p>	<p>2016 K3500 CREW-CAB LT DUALY</p>  <p>LT CONV. PKG., PLOW-PREP, H.D. TRAILERING, REAR PARK ASSIST, POWER ADJUSTABLE PEDALS, HEATED SEATS.</p> <p>\$48,995 #16125H</p>



WWW.CERRONEGM.COM
WWW.CERRONETRUCKSALES.COM

SALE PRICES INCLUDE ALL REBATES INCLUDING LOYALTY, CONQUEST, TRADE-IN, ALLY BANK/GM FINANCIAL FINANCING.





SPECIAL - IN STOCK - EARLY BLOOMER
 9' KNAPHEIDE LANDSCAPER BODY. Includes, Hoist, Light Kit, Your Choice of Solid or Punched Sides, 9' 3" Flatbed, \$5,639. 1-866-761-0196



1998 INTERNATIONAL 4800. 4x4, EXTRA HEAVY Hooklift, (as NEW), 9,369 actual miles, DT466 210hp, 6 spd., 37K GVW, 176 WB, 13.5 flatbed, 32K lb. Stellar 62" Hooklift, 36K lb. Tulsa winch, \$94,500. 603-759-8880



1997 KALYN, 48X102 .
 35 ton Sliding Axle Trailer, 12,000 lb. winch, \$15,000 OBO. Lou Jr., 401-783-5979



1999 FORD F350 XLT SUPER DUTY 7.3L POWER-STROKE DIESEL, 4x4, ladder rack, alloys, #3043, \$11,995, www.centermotortrucks.com, 866-556-3177

**1996 FORD LS8000
 PLOW TRUCK.**
 16,800 MILES, \$28,000.
 CALL FOR DETAILS,
 RICH 401-640-6726



RE
Steam Cleaning Equipment
 PRESSURE TO PERFORM

Pressure Washers Must GO

800-532-2306

**Container Shipment Arriving Soon,
 Must Liquidate to Make Room
 WHILE SUPPLIES LAST**

CWE2150
 Cold
 Water Electric
 110V, 1500 psi
 4 remaining
 @ ~~\$999~~
\$899

Clearance!
\$899



RE1250
 2 Wheel Hot
 Water
 Electric 110V,
 1500 psi
 4 remaining @ ~~\$2695~~
\$2295

Clearance!
\$2295



RE1250-W4
 4 Wheel Hot
 Water
 Electric 110V,
 1500 psi
 4 remaining @ ~~\$2895~~
\$2495

Clearance!
\$2495



RE1325-W4
 4 Wheel Hot
 Water Electric
 220V,
 2500 psi
 2 remaining @ ~~\$3395~~
\$2995

Clearance!
\$2995



RE1330
 2 Wheel Hot
 Water Electric
 220V, 3000 psi
 2 remaining @ ~~\$3695~~
\$3195

Clearance!
\$3195



Showroom in Tax Free NH
 1401 Mammoth Rd/Pelham, NH 03076

800-532-2306

or email: sales@resteam.com
www.resteam.com

Site Under Construction



1987 MACK R688ST. 350 4 valve, 15 spd., engine brake, 2-line wet system, 44 rears on bronze, recent trunnion. Clean truck, but frame issues, \$9000 OBO. NY 607-434-4919



**2010 CAT 420E IT. LOW
 HOURS, LIKE NEW AC, AIR RIDE,
 E-STICKS, HEAT RIDE CONTROL.
 MACHINE IS LIKE NEW, VERY LOW
 HOURS, \$68,500. 413-530-5369**



2002 GMC W3500 SERIES,
GAS, AUTOMATIC, BOX TRUCK. 401-434-5900



2007 DODGE DAYTONA
RT: SUBLIME, 5.7L 350 H.P., 18"
ALLOYS. ONLY 1,500 EVER BUILT.
29K MILES. FIRST \$19,500 GETS
IT. BRYN 855-313-2441.
HOPEDALE, MA



CAT 235 BACKHOE.
SERIAL# 64R657, GOOD STRONG
MACHINE, NO LEAKS, GOOD
ENGINE, GOOD HYDRAULIC, HAS
10' WIDE, 6 YD. GRADING
BUCKET, HEAVY DUTY 1 3/4 YD.,
36" WIDE TRENCH BUCKET,
\$19,500. 508-333-7878



**2015 BEAU-ROC
17' DUMP BODY.**
Vibrator, High-lift gate,
3 tailgate chutes,
piston & hydraulic tank,
Electric tarp cover. Dam-
age on headboard.
Available end of March,
\$15,000 OBO.
781-389-5732

NORTHLAND

JCB

800-640-6050

SALES - RENTAL - SERVICE - PARTS



**2016 JCB 3CX COMPACT
BACKHOE LOADER.** 6' 5" Wide,
9' Height, Switchable Steering
Modes Gives You Access to
Extremely Tight Spaces.
Power Performance in Small
Construction Sites.



**2015 JCB 510-56
TELESCOPIC HANDLER.**
10,000 LB Capacity, 56'
Reach, Cab, Heat, AC, 48"
Forks, \$159,500



2012 YALE GDP090 FORKLIFT.
9,000 lb. Capacity, 86/120 Mast
Diesel Engine, Solid Pneumatic
Tires, Full Cab, Lights, Strobe.



**2005 HYSTER S80XMBCS
FORKLIFT.** 8,000 lb. Capacity,
84/122 Mast, Mono Pedal, 4.3
L. GM - LP Powered, S/S Non
Marking Cushion Tires, Lights,
Strobe, 3 Fct. LPS.



**NEW ADVANCE SC6500
45D.** Single-pass cleaning in
demanding environments such
as warehouses, manufacturing
plants, athletic facilities,
universities and more.



**2016 TAYLOR-DUNN B-210
EE.** 36-volt GT Electric Drive
system, On-Board Automatic
Charger, Headlights, Taillights,
and Hydraulic Brakes



23 FOSS ROAD LEWISTON, MAINE

OFF RTE 24: 920 WEST CHESTNUT ST
BROCKTON, MA 508/586-1666

WWW.EASTCOASTTRUCKSTUFF.COM

OFF RTE 3: 42 WINTER ST
PEMBROKE, MA 781/826-1666



TRUCK & TRAILER, INC.

ONE STOP FOR ALL YOUR WINTER NEEDS!
WIPER BLADES



WINTER BLADES

\$4.50/EACH

16" - 24"



WINDSHIELD WASHER FLUID

\$2.59/GALLON

PROTECTS TO -20°F

POWER SERVICE
Diesel Additives



ECCO

WHELEN
ENGINEERING COMPANY INC



CRC

HOWES LUBRICATOR
PRODUCTS
Professional Grade Performance Since 1928

FEDERAL SIGNAL CORPORATION
Electrical Products

CUTTING EDGES

CANDIA TRAILER.COM

& LANDSCAPE EQUIPMENT CO
All Prices Cash & Carry! Installation Available!

SAVE TIME & FUEL • WE SHIP!

1-866-761-0196

NH 603-483-2541 • Fax 603-483-2842

35 High St, Candia 4 Coners, Candia NH
10 Minutes East of Manchester, NH • 1 hour From Boston



UNDERBODY TOOL BOXES - Stainless Steel Hinges & Handles
Powder Coat

Diamond Aluminum Door
(black in color)

24"x18"x18" \$219

30"x18"x18" \$239

36"x18"x18" \$259

48"x18"x18" \$309



Diamond Plate

Aluminum

Underbodies

24"x18"x18" \$279

30"x18"x18" \$294

36"x18"x18" \$339

48"x18"x18" \$429



SANDERS/SPEADERS ARE IN.
Poly Sanders Starting @ \$2,599.
Stainless Steel Starting @ \$4,049

7 TON DUMP TRAILER



USA Made IN STOCK

14' Body Extended Sides to
36", Ramps, Twin Piston, Battery,
Powder Coat \$7,095
Also 10' Body @ \$4,795



4th Season Special.
Ideal Landscaper
Dump Body with
Punched Out
Diamonds Sides On
Top 2/3rds, Latch
& Bail Barn Doors.
Knapheide Is Your
Body Specialist!

INDUSTRY'S BEST



USA Made

NEW GALION DUMP BODIES. 8'
to 11'-6", 10 Gauge High Tensile
Steel, Blasted, E-Coated, Powder
Coated, 6 Grease Fittings,



LANDSCAPE TRAILER
SPECIAL. 16 FT,
STARTING AT \$2,795.



KNAPHEIDE 8' FLATBED. Single
Wheel Body, Body Lights Pkg.,
Southern Pine Treated Deck, No
Racks, Electrodeposition Coating,
In Stock \$1,595



USA Made, HI TENSILE
STEEL BODIES. All Sizes &
Combinations. ON SALE 8 Ft
Ford Style, \$2,995

HARSH HOIST



2.5 to 45 Ton, Single
or Double Piston.
Convert a Flatbed
Body to a Dumping
Body. HOIST &
POWER PACK
Starting @ \$1,585

USA Made



USA Made

20 FT POWER TILT 7 TON
EQUIPMENT TRAILER \$5,995



KNAPHEIDE UTILITY BODIES.
We Stock Many Sizes, S/W & D/W.
Precision Customization, Cash &
Carry, OR Installation - Call Today



USA Made
KNAPHEIDE TRUCK BODIES. In Stock,
All Sizes, Platform 8' - 18' Bodies, SW
& DW Utility Bodies, Rack Bodies, Call
Today!



BUTCHER Dump Power Pac with
control Gravity Down \$495



TRANSFER PUMPS.
Filrite Pumps \$339. G.P.I. \$319.



ALL SIZES
IN STOCK

USA Made
TANKS & PUMPS. Transfer Tanks
- All Sizes. 12' Hose, Heavy Duty
Pump, & Nozzle Plus Tank



8' EZ Slide In Dumper
Body. Hoist and Controls
*Included. \$2,190.



ALUMINUM FLATBED BODIES. 7'x80"
Fits Ford, Skirt, Lights, Head Board, Rub
Rails w/ Pockets. In Stock 8'x80" Fits
Ford, No Skirt, Lights, Head Board, Rub
Rails w/ Pockets. In Stock



**MD75. Pre-Season
Pricing Now!**



**TE8 Series & Options.
Pre-Season Pricing
Now!**



**Power V-Plow.
Pre-Season
Pricing Now!**



**Pusher Blade For Skid
Steers.
Pre-Season Pricing Starting
@ \$2,200.**



**200 PLOWS
- WE HAVE
YOUR NEXT
PLOW -
CALL US
TODAY!!!**



**12 Ft
PUSHER
BLADE
For Loaders
\$3,900**



Retractable Step \$109



Shuttle Door \$179



Pintle Plate \$169



15 Ton Pintle Hook \$59



**Aluminum Under Body
100 lb Draw & Flip Down Door
Tool Box \$459**



**7' X 12' Mesh tarp &
Hardware Kit \$229**



**Class 5 Universal 2" Service
Body Hitch Receiver**



**Tri-Ball Hitch w/ Pintle Hook
\$79**



**D-Ring. 1" Dia X 4" H X 3"
(I.D.) Forged w/ Bracket**



**Aluminum I-Pack Toolbox
\$2295**



**Conduit Carrier Kit. 8" Dia.
and 4" Dia. Tube**

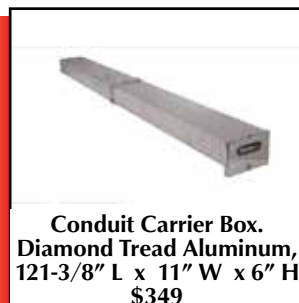

**Conduit Carrier Box.
Diamond Tread Aluminum,
121-3/8" L x 11" W x 6" H
\$349**

SAVE TIME & FUEL • WE SHIP!

CANDIA TRAILER.COM

**& LANDSCAPE EQUIPMENT CO
All Prices Cash & Carry! Installation Available!**

1-866-761-0196

NH 603-483-2541 • Fax 603-483-2842

35 High St, Candia 4 Corners, Candia NH
10 Minutes East of Manchester, NH • 1 hour From Boston





FREIGHTLINER FLATBED. Vulcan 16,000 lb. bed w/8,000 lb. winch & 3,500 lb. wheel lift, Mercedes motor w/Mercedes smart shift auto trans, 25,500 GVW, \$25,000 OBO. 401-783-5979

GREENER BLAST - HIGH PERFORMANCE SLURRY BLASTING SYSTEM, BUILT FOR MAXIMUM PRODUCTION, CAPABLE OF DRIVE NOZZLES FROM #6 TO #12, WHILE BLASTING AT PRESSURES 15PSI TO 100PSI. VERSATILITY FOR ANY JOB. CALL RAPID PREP 877-529-2124



KUBOTA L35. 4X4 DIESEL, BACKHOE, FRONT FORKS AND BUCKET, GOOD SHAPE, NICE MACHINE, 1700 HOURS. ASKING \$16,000. NORWALK, CT 203-858-3516, 203-852-1166



2015 CTX 918 WHEEL LOADER. HEAT/AC, QUICK CHANGE, JOYSTICK CONTROL, INCLUDES SNOW BLOWER, SNOW PLOW, 4 WAY BUCKET, 22 HOURS, \$32,500, 203-395-0391



2002 GMC BOX TRUCK, 22'. Diesel, auto, \$6999. Others available. 401-781-5413



2003 FORD F-350. 4x4, 5.4 liter, 75K miles, with 2007 Fisher 8ft Minute-Mount-2. Truck and plow are in great condition, \$14,500. 401-692-1727 or 401-765-6202



HEIL TRAILER 305 Shaker Rd P.O. Box 428 **trans-tech**
East Longmeadow, Ma 01028
wbhillinc@aol.com • www.wbhill.com
<https://www.facebook.com/WBHILLINC>
888-537-3613 • 413-525-6665



1988 MACK T/A TRACTOR 350 MACK, 12 speed, new trunnion, new injector pump and injectors, new 5th wheel, truck is like new, 413-246-0880



2005 VOLVO L90 LOADER NICE SHAPE, \$65,000, 413-268-3600 OR 413-535-7210

SLOTS AVAILABLE IN MARCH!

SPECIALIZING IN TANK TRUCK & TRAILER SALES, GENERAL REPAIR, PARTS, WATER JET CUTTING, AND FABRICATION.



GALVY Rust & Corrosion Resistant



MARAUDER DUMP BODY

A-60 GALVANNEALED STEEL
DOUBLE WALL CONSTRUCTION
QUICK RELEASE TAILGATE



PLATFORM & LANDSCAPE

A-60 GALVANNEALED STEEL
SWING SIDE DOOR
WELDED CAB SHIELD

ALUMINUM OR STEEL

ENCLOSED SERVICE BODIES FORD TRANSIT CLOSED BACK CHASSIS



CLASSIC II SERVICE BODY

INCREASED AVAILABLE PAYLOAD
WEATHER-TIGHT STORAGE
CUSTOMIZED COMPARTMENTS
CORROSION RESISTANCE



TRANSIT SERVICE VAN (CSV)

QUIET - REDUCE ROAD NOISE. 100% ALUMINUM CONSTRUCTION
DRY - SEPARATE PARTITIONS, ISOLATED CAB FROM BODY.
SECURE - NO ACCESS TO TOOLS IF CAB COMPROMISED.

1-800-322-1111

www.BrakeAndClutch.com



Truck Bodies & Equipment

63 Bridge St. Salem, MA

Taylor & Lloyd, Inc.



2008 INTERNATIONAL 7500, BRAND NEW SHORT BLOCK WITH 350 HP, 8LL, GRAIN BODY DUMP.



2007 INTERNATIONAL 8600 CUMMINS NEW RUBBER, 10SPD, 247K MILES ON THE CLOCK. \$22,500



2009 INTERNATIONAL 8600 T/A CHASSIS. CUMMINS 15M, AUTOMATIC, 40,000 ON AIR RIDE, 14,000 FRT AXLE, PTO

SEE OUR INVENTORY: TAYLORANDLLOYDTRUCKS.COM



2005 IH 8600 single axle tractor with cummins power 10 speed air ride 324k miles \$16,000



2010 INTERNATIONAL 4300 DT466, SPRING SUSP, ALLISON AUTO W/ PTO, 24FT. KIDRON REEFER W/ THERMO KING T600. EXTRA CLEAN SOUTHERN TRUCK, WILL SEPARATE CHASSIS & BODY, CALL\$\$\$



2008 INTERNATIONAL 4DR CREW CAB, ALLISON AUTO, SPRING RIDE, 24FT. BOX WITH ALUM LIFT GATE, DT466, JUST OVER 100K MILES, CALL!!!!



2012 INTERNATIONAL 4400 AUTO TRANS, DT466, ALLISON AUTO, GREAT OIL OR DUMP TRUCK, 33GVW 73K MILES, CALL.



BRAND NEW 4300 CUMMINS POWERED, IN STOCK!!!

INBOUND:
2012 INTERNATIONAL 4300 NON CDL, 26FT BOX SIDE DOOR 3K LB ALUM LIFT GATE 126K MILES, SOUTHERN TRUCK RUST FREE. CALL



2000 INTERNAIONAL 4900, 35000 GVW, HIGHWAY SANDER, CALICUM TANK, CENTRAL HYD., SPREADER IN CAB, THEY DONT MAKE THEM LIKE THIS ANYMORE, GOING QUICK.



2015 INTERNAL TERRA STAR, 19500 GVW, AUTO, 300 HP, 2WD, CALL FOR DETAILS.



2001 INTERNATIONAL 4900 DT466E, CAB & CHASSIS, HYD BRAKES, 5 SPEED, 145K MILES, GREAT SANDER TRUCK!!

1-617-429-3370

Call Jack Coakley
8 Railroad Avenue Bedford, Ma



2002 INTERNATIONAL CHASSIS & FRAMES.
V8, auto, DT466, 6-spd., approx. 170K miles, \$6500. (4)
avail + sanders. 401-781-5413



FUEL STATION. 1K gallon tank w/containment, fill
warning system, 120 VT pump, meter, filter system, roof,
800-464-0573, www.WestsideTruckEquipment.com



FORD L8000, Crane model 1700 JBT year 2000, 70'
three section boom, 23' to 40' foldout jib, \$25,500 OBO.
Call Steve at 401-429-7191



37 County Road
Route 106
Plympton MA 02367
PH: 781-582-1378
FAX: 781-585-4438

**SWITCH-N-GO SYSTEMS & CONTAINERS
IN STOCK.**



**READY TO GO COMPLETE TRUCK PACKAGES. LOTS OF
OPTIONS AVAILABLE.**

PRICES STARTING AS LOW AS \$26,500

**SALES,
SERVICE,
PARTS**

**CALL TOLL FREE: 866-637-4076
WWW.CAREYTRUCKEQUIPMENT.COM**

**CUSTOM METAL
FABRICATION
AVAILABLE**

IPSWICH FORD



SAVE ON NEW FORD'S IN STOCK!

**FOR PRICES & SPEC'S PLEASE VISIT: WWW.IPSWICHFORD.COM F-650/F-750
TRUCKS, PLEASE SCROLL DOWN TO COMMERCIAL TRUCKS SHOWCASE.**



LOW PRO SIDE DUMP



**DUMP THROUGH AND
SPRING OPEN TAILGATE.**



**20 TRUCKS
IN STOCK OR
INBOUND.**

**IT WILL PAY TO SHOP IPSWICH FORD, RT 1A,
IPSWICH, MA 978-356-2916**

M.A. FRAZIER CO., INC. 508-349-7969



We custom build to your specs
Same day turn around in many cases
Chains for all size spreaders made to order
We also build chains for pavers and bark blowers



- CLOSED LOOP GROUND SPEED CONTROL SYSTEMS AVAILABLE
 - CASH AND CARRY OR INSTALLED.
- LIQUID PRE WET SYSTEMS IN STOCK AND READY TO BE MOUNTED.
 - WE BUILD CONVEYOR CHAINS! ANY SIZE, ANY STYLE!
- DOWN EASTER SPREADER DEALER, FROM 1 YARD TO 20 YARDS
 WE CAN CUSTOM DESIGN ANY SIZE SPREADER.



2000 FORD F350 DUMP. Powerstroke Diesel, 4x4, dual wheel, excellent condition, #3017, \$13,995, www.centermotorstrucks.com, 866-556-3177



2003 CAT D3GXL. 6-WAY DOZER, MINT CONDITION, 600 ORIGINAL HOURS, ONE OWNER, ONE OPERATOR SINCE NEW, OPEN CAB W/HEAT. MACHINE IS LIKE BRAND NEW, USED IN TOPSOIL, BOTTOM IS MINT, LIKE NEW MACHINE LESS THAN HALF NEW PRICE, \$39,500. NORWALK, CT
 203-852-1166, 203-858-3516 CELL

EQUIPMENT 4-RENT		RENT OUR EQUIPMENT. OWN OUR COMMITMENT. PARTS & SERVICE 4 YOUR EQUIPMENT	
 <p>2005 SNORKEL TB85J. 85' REACH, 4X4, FOAM FILLED TIRES, 3600HRS \$32,995</p>	 <p>2008 LULL 1044C-54H ROUGH TERRAIN FORKLIFT. Foam Filled Tires, 5100 Hrs, Enclosed Cab, \$60,595</p>	 <p>2006 CAT 420E. A/C, Rear Hydraulics, Extend-A-Hoe, 3100 Hours, \$49,995</p>	
 <p>2004 JD450H. 6500 Hours, Good Tracks, A/C, 6-Way Blade, \$29,995</p>	 <p>2008 IHI 35N2. 1900 Hours, Hydraulic Thumb, Good Tracks, \$23,495</p>	 <p>2010 CAT 304CCR. 2900 Hours, Hydraulic Thumb, Good Tracks, \$39,995</p>	
 <p>1997 CAT D6R. 8900 Hours, Recent Bottom Work, \$68,995</p>	 <p>2013 304E. 1000 Hrs, Hydraulic Thumb, Quick Coupler, Good Tracks, Clean Machine, \$44,595</p>	 <p>2003 DYNAPAC CA250 84" ROLLER. 3000 Hours, \$39,900</p>	
 <p>NEW PALADIN SKID STEER SNOW BLOWERS. STD FLOW. 78" \$6485.95 72" \$6285.95</p>	 <p>2011 CAT 262C. 68" Bucket, 390 Hours, Aux Hyd, Counter Weight Pkg, 2 Speed, A/C, \$39,995</p>	 <p>(Two) 2013 TEREX TA300. Articulating Trucks, 2300HRS, \$285,995</p>	

508-583-5500 • 41 LEDIN DRIVE, AVON MA



125 Industrial Drive, North Smithfield, RI 02896

P.O. Box 979, Slatersville, RI 02876 866-403-3332

NETRUCKSOLUTIONS.COM**TRUCK SOLUTIONS**

SALES AND SERVICE, LLC

FULL SERVICE FACILITY, OPEN 6 DAYS A WEEK
MON-FRI- 6:30 A.M. -10 PM SAT 8AM-2PMFULL BODY SHOP, PARTS DEPARTMENT, ONSITE GRAPHICS DEPARTMENT,
FABRICATION & MOREONLY DEALER TO WIN YOKOZUNA
AWARD, THE MOST PRESTIGIOUS HINO
AWARD FOR 2 CONSECUTIVE YEARS2016 HINO 268A & 338'S, AUTO, 260 H.P.'s,
AIR RIDE, 26FT. KENTUCKY MOVING BODIES, IN
STOCK!!!!2016 HINO 268 AUTO 26X102X103,
MORGAN BODY. HTS03682016 HINO 155, 16X96X97, FULL STEP UP
BUMPER2016 HINO 268A, 220 HP, 26X102X103,
3,300 LB TUCKAWAY LIFT GATE, 90 GAL.
FUEL TANK, AUTO. HTS0402. \$\$\$CALL\$\$\$NEW CABOVER HINO 195, 17,950 - 19,500# GVW,
AUTO TRANS, LOADED 3 MAN CAB, 114-173 WB,
CALL OR DETAILS!2016 HINO 195, 210 HP, AUTO, SPRING
SUSP, 20X96", HINO COE W/20' KENTUCKY
MOVING BODY, HTS0330. CALL FOR PRICING.2016 HINO 195, 20X96X97, LIFT GATE,
HTS0388, CALL FOR PRICE!!!**HINO****TRUCKS**HINOCARE IS OUR 2 YEAR OR 60,000 MILE
(WHICH EVER COMES FIRST) PREVENTIVE CARE PROGRAM
FOR THE 195/195-DC(DIESEL) MODEL.**A Toyota Group Company**2016 HINO 258 ALP, SET UP FOR A
WRECKER BODY, WHITE N.A.P**MANAGERS SPECIAL. \$19,900.**2008 GMC W3500, 117K MILES, 16X96X84
VAN BODY, UTS0320. \$19,900.2007 FREIGHTLINER M2 190K MILES, 6 SPEED,
18FT. REEFER, TKT200 ELECTRIC STANDBY, ENGINE
HOURS ARE 2,337. \$26,800.2004 UD, 68K MILES, BRAND NEW
SCORPION ATTENUATOR, AIRBRAKE, 6
SPEED, READY TO GO!!! UTS0321. \$50,000.2011 ISUZU NPR ECOMAX, 158K MILES,
16FT. BOX \$23,500.2005 FORD F350 DIESEL, 52K MILES, CARRIER W/
STANDBY, N.A.P. UTS0347. \$22,500.2008 FREIGHTLINER M2, 6 SPEED, 33K
GVW, 240K MILES, 26X96X109. UTS0338.
\$33,5002004 FL70, 6 SPEED, 98K MILES, 26FT.
FLATBED WITH LIFTGATE, AIR BRAKE, AIR
SUSP. UTS0352. \$18,500.2011 FREIGHTLINER M2, 6 SPEED, 185K
MILES, 26X102X103, \$28,500. HTS0345.2013 HINO 268, 24FT. WITH LIFT GATE,
AUTO, 93K MILES, N.A.P. \$54,500.

Dealer is not responsible for errors in price, or in description of vehicles, by the editors of Truck Post & Equipment

TOM SCHRODER
Commercial & Fleet Sales Mgr
31 Years Of Trust And Experience



Contact Tom Directly
508-789-4769



2016 Ford F650 24' VAN BODY.
E-track, Scuff Plate, 300 HP, Automatic,
Air Brakes, Power Windows & Locks,
Exhaust Brake, Stk#F100006, \$82,900



2016 Ford F650 DUMP. 300HP, Air Brake,
Automatic, Power Windows & Locks,
Exhaust Brake, 4-6 yd Body, Pintle, Toolbox,
Load Cover, Stk# F100005, \$80,900



IN BOUND - 2016 FORD F650 SUPER CAB
DUMP. Room for 5 Passengers, Diesel 300
HP, Auto, PW, PL, AC, Pintle, Load Cover,
Tool Box, Air Brakes, Stk# F99986 \$80,900



2016 Ford F650 SUPER CAB. 5 Passenger,
Automatic, Power Windows & Locks, Alum.
Wheels, Air Brakes, No CDL 26,000 GVWR,
Stk#F99985 SwitchNGo Hoist \$80,900



2016 Ford F750, 33,000 GVWR, 300HP,
Automatic, Power Windows & Locks,
Alum. Wheels, Exhaust Brake, Ready
for your Body, Stk# F100009, \$74,900



2016 Ford F550. 4x4, 6.7 Liter, 12'
Landscaper Dump, Side Door,
Stk# F100772, MSRP 68,460 call for
Details



2016 Ford F550 Super Cab. 4x4, 9'
Landscaper Dump, Side Door, 6.7 Liter,
Stk# F100829, MSRP 72,600 call for
Details



2016 Ford F550 XL, 4x4, 6.7 Liter, 60" CA for
up to 9' Body, Electronic Shift, Trailer Brake,
Plow Pack, Windows, Locks, Stk# F99373,
MSRP \$57,660 call for Details.



2016 Ford E350, 5.4 V8, Power
Windows, Locks, Mirrors, 15' Aerocell
HiCube, Cab Access Door,
Stk# F100630, Call for Details



2016 Ford E350, 5.4 V8, Power Windows,
Locks, 12' Rockport, Cab Access Door, Tool
Compartment Access Doors, Ladder Rack,
Stk# F100570, MSRP \$47,300 call for Details.



2016 Ford F250 Utility Body, 6.2 V8 ,
4x2 Inexpensive Work Truck,
Stk# F100172, call for Details



2016 Ford Transit 250, 3.7 Liter, Reading
Classic Service Body, Aluminum
Construction, 600lbs lighter, No Rust!!!
Stk# F100730, MSRP 47,700
call for best Price.

QUIRK FORD
540 Southern Artery (Rt 3A) Quincy, MA
www.quirkford.com

F650&F750 now in stock
Best Medium Duty
Warranty in the Business
5 Years/250,000 Miles
Engine and Transmission



Chadwick-BaRoss
A **STRONG** Company



Inclined Screens



Jaw Crushers



Heavy Duty Scalper



Impact Crushers



Horizontal Screens



Cone Crushers

TEREX | FINLAY

WE PROUDLY REPRESENT THE TEREX FINLAY LINE OF AGGREGATE EQUIPMENT THROUGHOUT NEW ENGLAND.

PLEASE FEEL FREE TO CONTACT US FOR YOUR SALES, RENTAL, PARTS AND SERVICE (NEW AND USED) NEEDS!

CALL TODAY!

978-987-2793

BANGOR, ME
188 Perry Road
Bangor, ME 04401

CARIBOU, ME
314 Main Street
Caribou, ME 04736

CHELMSFORD, MA
15 Katrina Road
Chelmsford, MA 01824

CONCORD, NH
237 Sheep Davis Road
Concord, NH 03301

WESTBROOK, ME
160 Warren Avenue
Westbrook, ME 04092



1987 VOLVO N-12.
Triaxle, hydraulic tarp, pintle hook, recently serviced.
As is, Asking \$15,000 OBO.
203-802-8239

THERMAL ARC:
Pak 5XR Plasma Cutting System, \$600 OBO,
401-486-0034



24' VAN BODY, BEEN INSULATED INCLUDING SIDE WALL VENTS. 401-434-5900

BELLTOWN MOTORS

860-365-0807

(2) 2000 IH 4900 18' box w/ side door, very clean, DOT inspected, air brakes, 6 sp manual, 33K GVW, have 245K & 283K miles, \$7,600



(2) 2004 Freightliner FL70 w/ 18' box, with side door and roll up rear door, DOT inspected, 33K miles, 6 sp trans, have 250K & 275K miles, \$8,200



24' Supreme Box 96" \$4,000, 2006 26' Morgan Box 102" \$4,500, 24' Supreme Box \$3,500



2005 Morgan 26' Box. 102", side entry, roll up door, tin roof, \$4,500



2003 IH 4300 Reefer Truck 24' box, DT466, reconditioned the whole truck then found it has a blown head gasket, \$11,500/OBO



NEW LOCATION

860-706-0950

45 Brainard Rd, Hartford, CT

**Ask For
Luis Tejeda**



2012 Freightliner Cascadia CA125SLP, 72" Condo Sleeper, Detroit DD15@515hp, 13 Speed Trans., Air Slide 5th Wheel, Air Ride Suspension, 3.58 Ratio, 10 Alum. Wheels. \$58,950



2016 Ford F350 gas, with Magnum Aluminum Landscape body



2016 Ford F550 4X4, diesel with 9ft dump



Hino with 26ft box



2016 Hino 195 with 20' box



2016 Hino 155 with 20' box



F350 and F450 Chassis in stock. Gas and Diesel.

www.tascafordhartford.com



Chadwick-BaRoss
A STRONGCO Company

Westbrook, ME

Bangor, ME

Caribou, ME

Concord, NH

Chelmsford, MA



ITEM 8345 2010 TAKEUCHI TL240 – FULL CAB, A/C AND HEAT, COUPLER, 3RD VALVE, GP BUCKET, 1900HRS \$36,500.00



ITEM 8343 2006 CASE 821C- 3.5YD GP BUCKET, A/C AND HEAT, 95% RUBBER, 9800HRS \$67,500.00



ITEM 8337 2005 EXTEC C10 JAW CRUSHER- GOOD JAWS, MAGNET, 6300HRS \$165,000.00



ITEM 8335 1985 JOHN DEERE 792- HYD THUMB, READY TO WORK \$15,000.00



ITEM 8331 1995 VOLVO L90C- COUPLER 3RD VALVE, GP BUCKET, \$35,000.00



ITEM 8342 2006 VOLVO EC160BLC- COUPLER, 3RD VALVE, 36" DIGGING BUCKET, 63" HYD TILT, GOOD BOTTOM 8700HRS \$65,000.00



ITEM 8284 2007 VOLVO EW180C – COUPLER, 3RD VALVE, BLADE, OUTRIGGERS, 36" DB & 63" HYD TILT BUCKET. \$82,500.00



ITEM 8257 1986 GO-TRACT GT3000- \$20,500.00



ITEM 8256 1996 VERMEER V8550- READY TO WORK \$4,650.00



ITEM 8188 2007 DOOSAN DL 400- SCRAP PACKAGE, RUNS GOOD. \$38,500.00



ITEM 8318 2006 HITACHI ZX350LC-3 FULL CAB, HEAT, A/C, 60" DIGGING BUCKET GOOD BOTTOM \$85,000.00



ITEM 9999 1987 DEERE 210C- FULL CAB, HEAT, 4X4, UNIVERSAL SKID STEER COUPLER, GP BUCKET, 30" REAR DIGGING BUCKET, COMES WITH 10' SNOWPUSHER \$18,000.00

CALL 877-540-3823

visit www.chadwick-baross.com or www.CBused.com

STONEHAM

**MANY 2015 CHASSIS
IN STOCK! CALL
AND BUILD YOURS
TODAY!!**

NEW FORD COMMERCIAL TRUCKS!!!!

**CALL**

**NEW TRANSIT CUTAWAY KUV
ENCLOSED UTILITY. CALL!!!!**

**CALL**

**Plow season is coming don't wait over
100 plow trucks available.**

**CALL**

**NEW FORD E-350 UTILITY
BOX'S, 10 & 12FT. IN STOCK,
CALL!!!!**

**CALL**

**2015 & 2016 FORD F550'S, BUILT,
READY TO GO. CALL!!!!**

**CALL**

**2015 & 2016 F550'S multiple colors available. 4x4 Diesel
9ft or 12 ft landscape body with pull out ladder for side
access door and a swing out aluminum gate that doubles
as a ramp.**

**CALL**

**NEW FORD TRANSIT CONNECT'S!
MANY IN STOCK!!!! CALL!!!!**

**CALL**

**2015 & 2016 FORD F450 & F550'S,
IN STOCK, MULTIPLE COLOR'S, SHORT &
LONG WHEEL BASES, CALL!!!!**

**CALL**

**NEW 2016 FORD F450 4X4,
DIESEL, UTILITY WITH
POWER PKG. CALL!!!!**

**CALL**

**2015 & 2016 FORD F350'S,
2WD & 4WD, GAS & DIESEL'S, DUMPS,
IN STOCK & READY TO GO!!!!
CALL!!!!**

USED TRUCK SPECIALS



**2012 ford F350 Lariat 4x4 crew cab.
With only 14k miles. \$45,999**

**CALL**

**2013 FORD SUPER DUTY F350, DRW, XLT,
18K MILES, STK#152970A. \$51,983. CALL!!!!**

**CALL**

**2015 FORD TRANSIT WAGON, 148" LOW
ROOF, XLT SLIDING RH DOOR, STK#15018P
\$29,983**

**CALL**

**2014 FORD
SUPER DUTY
F350 SRW,
4WD CREW
CAB LARIAT,
STK#154261A.
\$52,995**

**CALL**

**2007
FORD F350
4X4, XLT
LOADED,
DIESEL,
ALLOYS,**

Mon-Fri 8:30am-8pm Sat 9- 5pm Sunday 12-5

ALL PRICES NET & INCLUDE ALL AVAILABLE REBATES TO DEALER

Call Bill Pollack 1-617-733-0773 or billpollack@stonehamford.com



Chadwick-BaRoss
A **STRONG**CO Company

TAKEUCHI



NEW TS70V
2 SPEED/HEAT/A-C
\$609.00 PER MONTH LEASE



NEW TL8 TRACK LOADER
\$697.00
PER MONTH /INCLUDES TAX



NEW TB290 LOADED
\$1369.00 PER MONTH
60 MONTH LEASE / INCLUDES TAX



NEW TB290 WITH ROAD LINER PADS / LOADED
\$1429.00 PER MONTH
60 MONTH LEASE /INCLUDES TAX



2008 TL250 1785HRS
/ CLEAN / CAB/HEAT/A-C
\$37,000.00



NEW TB260 LOADED
\$949.00 PER MONTH
60 MONTH LEASE / INCLUDES TAX

DAN ROTT

CALL TODAY!
978-479-5192

15 KATRINA ROAD
CHELMSFORD, MA

**SPECIAL 0% ON
SELECT MODELS**



**RENTAL PURCHASE
PROGRAMS, LEASE
PROGRAMS AVAILABLE**

e.w.sleeper

Serving construction contractors and municipalities since 1964

391 Loudon Road, Concord, New Hampshire 03301

603.225.3361 800.358.6007 Fax 603.225.4918



2007 Yanmar VI035-3, clean, cab, blade, hyd. thumb, rubber tracks, 2145 hours, stk#CS1314, \$32,000.



1997 Komatsu WA250-1 Loader, good rubber, runs strong, good snow fighter, 11K hrs, stk#UL2472, \$29,000.



1996 Bobcat 763 Skid Steer, everything works, 5,727 hrs, 46HP, s/n#512219270, \$11,000.



2006 CAT TH360B Telehandler, Perkins 4 cyl. canopy, self levelling, 6600# cap., 3100 hours, clean, stk#CS2311, \$32,000.



2010 DOOSAN DL200, snow fighter!, bias ply 20.5, 1938 hrs, stk#CS2479, \$82,000.



CALL



2008 Yanmar VI075-A, hydraulic thumb, coupler, dual acting hydraulics, heat, AC, 2687 hours, stk#UE1904, \$64,900.



2003 Hyundai Robex 210 LC-7, one owner, hyd. Rockland thumb, 7,808 hours, tight, \$59,000.

Multi-One Loaders In Stock! Call for Demo



2008 Kobelco SK210 LC-8 Acera, HD Esco bucket, AC, 2603 hours, 51K machine, stk#CS2300, \$75,000.



L&L 85 Screener, John Deere engine, 1321 hours, stk#CS2314, \$28,000.



2014 Vibrotech Vibroscreen SCM27, 182 hours, stk#V11423, \$28,000., or rent



2015 Vibrotech Vibroscreen SCM75, 119" x 90" deck, 6 yd. cap., 70 hours, stk#V12278, Buy or rent



2012 Vibrotech Vibroscreen SCM115T Trommel Screener, 80HP Perkins, 12'3" x 48" trommel, 1300 hours, stk#V1101, \$88,000., or rent

www.ewsleeper.com

**SPECIAL 0% ON
SELECT MODELS**



**RENTAL PURCHASE
PROGRAMS, LEASE
PROGRAMS AVAILABLE**

e.w.sleeper

Serving construction contractors and municipalities since 1964

391 Loudon Road, Concord, New Hampshire 03301

603.225.3361 800.358.6007 Fax 603.225.4918

LARGE SELECTION OF SNOW & ICE EQUIPMENT IN STOCK! CALL WITH YOUR NEEDS!



**HUGE INVENTORY OF
FISHER POLYCASTER
SANDERS
IN STOCK!**



**LARGE SELECTION OF
HI-WAY SPREADERS IN
STOCK!**



**2002 Komatsu WA380-5L, newer
rubber, strong & tight, enclosed
ROPS, clean interior, 12K hours,
Stk#UL2471, \$48,000.**



**6.0 Yard Fisher Steel Caster
sanders in stock!**



**Ingersoll-Rand SD25 Roller,
718 hours, clean, ready to
work, stk#CS2444, \$25,000.**



**2010 GEHL CTL65 Track
Skid Steer, only 710
hrs, 67HP, very clean,
stk#UZ2431, \$26,000.**



**2008 Peterbilt 386, Cummins
550HP, 12K F/A, 46K R/A,
18 spd, double frame, 340K
miles, \$59,000.**



**1996 Kawasaki 65Z IV,
former town loader, 12k
hours, newer paint, solid,
ser#65J20405, \$40,000.**



**1990 CAT D3C, like new,
open ROPS, 6,952 hrs,
good runner, s/n#3RF00420,
\$19,900.**



**2007 Kawasaki 70 TMV-2,
174HP, 3.2 yd. bucket, quick
coupler, 5814 hours, tight,
stk#CS2117, \$85,000.**



**Cat H180S hammer,
12,000lb impact class.
\$39,900**



**2013 Kawasaki 65ZV-2, 149HP,
933 hours, 3rd spool, ride
control, radials, JRB hyd
coupler, stk#CS2330, \$139,000.**



**2011 CAT 304D CR
Excavator, QC, thumb, AC,
heat, blade, rubber track, 1K
hours, stk#CS2448, \$48,000.**



**2011 CAT 305D CR Excavator,
only 412 hours, AC, rubber,
blade, thumb, coupler, like new,
stk#CS2449, \$59,900.**



**2005 John Deere 450 LC, u/c
very good, 50" HD bucket,
new main pump, tight, 13K
hours, stk#CS2285, \$85,000.**



**2003 John Deere 450H LT,
one owner, 1495 hrs, AC,
heat, radio, enclosed ROPS,
stk#CS2412, \$49,900.**

www.ewsleeper.com



FRAMINGHAM



LINCOLN

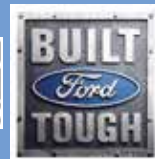

Rt. 9 East Bound • Framingham, Ma 01701 •

www.FraminghamFord.com

Dedicated to the Commercial Truck Business for over 40 Years

NEW 2016 F550 CHASSIS IN STOCK NOW



**ATTENTION ALL
TRUCK BUYERS!!!
PLEASE TALK TO US
FIRST. WE HAVE THE
ABSOLUTE
LOWEST PRICES ON
ALL OUR TRUCKS**



**2016 F550 4x4 3-4 yard Dump
Body Power Group #14919F**



**2016 F250's with FISHER 8' plows.
Get yours before the snow flies.**



**OVER 50
AVAILABLE!**

**You will not buy a TRANSIT
for less anywhere! #14917F**



SAVE \$10,000

**2015 F350 4x4 3-4 yard Redding
Dump Body: Diesel, Power Group.
Stk#14717F**



**2015 TRANSIT Chassis with HI
TOP Body. Power Group. Ready for
Delivery. Call us for all the details.**



**2016 F550:4x4 4-5 yard Dump,
Power Group #14917F**



**2015 WORKPORT: Power Group,
A/C. stk.# 14286V**



**2015 E350 High-Top KUV: SRW,
power group. Stk.#14323V**



10 IN STOCK!

NEW TRANSIT CONNECTS.



BRIAN T. MCNULTY
508-532-3215

BRIAN.MCNULTY@FRAMINGHAMFORD.COM

**CALL TODAY FOR YOUR LOWEST
DUMP TRUCK PRICING!**

FORD MOTOR CREDIT COMMERCIAL LEASE AVAILABLE ON ALL VEHICLES. CALL FOR DETAILS. *DEALER RETAINS ALL REBATES. CUSTOMER MUST QUALIFY FOR REBATES ON FMCC FINANCING. REBATES INCLUDE RETAIL CUSTOMER CASH, FMCC BONUS, FORD COMMERCIAL CONNECTION, F-SUPER DUTY LOYALTY. LEASE PAYMENTS REQUIRE 20% DOWN. CALL FOR VEHICLE SPEC DETAILS. NOT ALL CUSTOMERS WILL QUALIFY. PRICE SUBJECT TO CHANGE.†



NEW & USED ROCK BLASTER HAMMERS

HILLVIEW EQUIPMENT

SALES & RENTALS 24/7
CALL BRIAN 1-508-498-0777
www.HillviewEquipment.com

11 Commercial Way
Milford, MA 01757

Rt. 495 to exit 19, Route 109W, Left to Birch St, right to Industrial Dr. Left to Commercial Way



2010 CAT 962H



2010 CAT 950H. NAP



2005 CAT 930G, 6,000 HOURS, \$99,000.



(4) 2010 CAT 908H, \$59,000

MANY SNOW LOADERS FOR SALE !!!! CALL NOW.



2003 CAT 325CL.



2011 CAT 320DL PLUMBED, \$129,000. NAP



2007 CAT 320D, \$99,000.



2005 CAT 315CL, \$99,000.



2011 CAT 311D, \$69,000.



2007 CAT 308D, \$59,000.



2010 CAT 307D. CALL FOR PRICE.



1990 CAT D4H, \$49,000.



2001 CAT D3 CXL, \$39,000



CAT 773B \$49,000.

LARGE INVENTORY OF USED LULL FORKLIFTS IN STOCK



(10) 2006 LULL 644E-42, WITH CABINS. NAP.



(4) 2006-2008 LULL 944E-42's, from \$39,000 - \$49,000.



(6) LULL 1044C-54's, \$39,000. - \$59,000.



1999 LULL 644B-42/844C-42, \$29,000 EACH. N.A.P.



GEN SETS, FOR SALE OR LEASE.



(4) HITACHI ZX200, 3 UNITS FROM \$99,000. NAP



2007 HITACHI ZX75, LOW HOURS, HYD THUMB BLADE.



2007 HITCHI HYDRAULIC THUMB. ZX75US.

PARTING OUT MACHINES:
CAT: 769C/773B/345BL/330CL/325BC/135BL/320CL/E110B/330L/D250E/D350E/IT-28B

TEREX: 3066C

KOMATSU: PC228LC-3, P6600LC-6, PC150LC-6

VOLVO: A-35C, A-25C

ENGINES: CAT & CUMMINGS ENGINES

HITACHI: EX200-2

LULL: 644B-37, 644B-4, 1044C-54



EIK LONG REACH PACKAGES FROM 20 to 160 metric tons. Ready for your job site.



(2) 1981 769C, FOR PARTS. cat 773 for sale



FOR SALE USED OFF ROAD TIRES Many in Stock: 17.5x25 20.5x25 • 26.5x25 28.25x25 • 29.5x25 • 29.5x28, MANY 769C TIRES ON RIMS READY TO GO. for CAT 773 20 in stock CALL FOR PRICES. NO ONE CAN BEAT OUR PRICE ON USED TIRES. ASK FOR JIM

NORTHLAND JCB
888-485-0383
NorthlandJCB.com

2012 JCB 531-70 Turbo
 Cab, Heat, A/C, Qfit Coupler,
 Forks and Bucket - \$86,500 - 34256



JCB JS145 Excavator
 With Hydraulic Thumb & Blade
 Call For Price



2013 JCB 300W - Hours 406
 Skid Steer - \$52,900 - 38651



SnoBandit -8ft. Rubber/Steel edge
 skid steer pusher
 \$2,295.00



2004 JCB 8052
 With 24" digging bucket
 \$26,900 - 44830



Vibroscreen SCM 40
 Unit#39396 Hours - 340
 2" top screens & 3/4"x 5" slotted
 bottom screens - \$46,500 - 39396



72" Poly Brush Hydraulic Angle
 Broom to Fit Skid Steers
 Standard Flow - \$4,820 - 27382



2007 JCB 520-50
 Hours 1,944 - \$39,800
 52797



SnoBandit -12ft.
 Rubber/Steel edge lip
 mounted backhoe pusher
 \$3,595.00

Sales - Rental - Service - Parts

Wilmington, MA - Middleboro, MA - Shrewsbury, MA

Concord, NH - Lewiston, ME

BIG WHEEL**TRUCK SALES****FLEET MAINTENANCE**

2008 Sterling Acterra, Mercedes diesel, auto, high level interior, Morgan 26'x102" Reefer body, TS-300 Thermo King w/standby. Alum. floor w/Hydroroll floor roller system, swing doors, alum. wheels, well maintained.



2007 GMC C750026' Rack Body w/Rail gate: Duramax Diesel, Allison automatic, under CDL. Please call for details.



2006 KW T30 w/26' x 102" Reefer. 6 speed. New paint and New Tires. Call us for details.



1990 GROVE AT 400: 22 Ton Crane, 7,000 hours, Runs and works excellent. New paint and New Tires Give us a call for details.



1993 TRAILMASTER: 24' Bed w/Lift gate. Isuzu Diesel, Standard. Please call for details.

**1968 MACK 10 TON 6X6 TRACTOR:**

Cummins power. Heavy Duty Drag Winch. New wet system. Runs and drives excellent. Please call us for details.



POWER BOX PAVER: very good condition. \$4,500



2006 GMC 18' Box Truck: Isuzu diesel, Automatic. Side door, Barn door. \$8,800



2005 FREIGHTLINER M2 w/ 24' MORGAN Box: Mercedes Diesel, 6 speed, air brakes, A/C, 40" Sleeper. Truck runs excellent. \$14,500

42 Quanapaug Road, East Freetown, MA
508-763-5927 • FAX 508-763-2369

www.BigWheelTruckSalesMA.com

WE SELL HEAVY DUTY SNOW PLOW EQUIPMENT • WE EXPORT WORLD WIDE • HEAVY DUTY TOWING SPECIALIST

CONNECTICUT TRAILERS

WWW.CTTRAILERS.COM

OVER 200 TRAILERS IN STOCK! BIG FEBRUARY SALE!

1-866-707-3744



T9444 Bri-Mar Dump Trailer
7,000 lb. GVWR
72" x 10' with One Piece Tailgate
SRP: \$6,124 NOW: \$5,512



T8715 Air Tow
Ground Level Loading Trailer
13,535 lb. GVWR
SRP: \$16,408 NOW: \$14,767



T9528 Big Tex 10PI-20
HD Gate, Basket, Trim Racks
9,990 lb. GVWR
SRP: \$6,700 NOW: \$6,030



T9311 Bravo 7x14
+6" Height, Barn Doors
7,000 lb. GVWR
SRP: \$7,601 NOW: \$6,841



T9461 Bri Mar DTR508LP
60"x 8' & One Piece Tailgate
2,990 lb. GVWR
SRP: \$4,531 NOW: \$4,078



T9467 Bri Mar COD16-7
Toolbox & Removable Fender
7,000 lb. GVWR
SRP: \$4,597 NOW: \$4,137

Advertised Price Does Not Include State or Local Taxes, Registration Costs or Negotiated Conveyance Fee Reduced to \$99
Prices Valid Thru 2/29/16

CONNECTICUT TRAILERS

7 BOLTON CTR RD BOLTON CT 06043 • 1-866-707-3744

- DOT INSPECTIONS
- ON-SITE REGISTRATION
- IN-TRANSIT PLATES FOR OUT OF STATE CUSTOMERS
- QUICK SERVICE - DRIVE AWAY IN ONE HOUR
- DOUBLE WARRANTY
- FINANCING AVAILABLE



M-Th: 8am-6pm • F-Sat: 8am-5pm • Sun: Closed



USED BOX & FLATBED BODIES 12 TO 29 FOOT. 60 To Choose. Prices Starting @ \$500, 800-378-0342



1998 FREIGHTLINER FL 80: ALUMINUM FLAT BED W/ ITM KNUCKLE BOOM W/47' REACH. CUMMINS, ALLISON AUTOMATIC, 147K MILES. NEW LOWER PRICE \$24,900 PLYMPTON, MA 866-637-4076



**1000's of Tires in Stock
13" to 24.5" Available**

- COMMERCIAL TRUCKS
- TOW TRUCKS
- CAMPERS
- FLEETS
- INEXPENSIVE
TIRE REPLACEMENT

508-322-4234

www.usedtirewarehouse.com

OPEN 7 DAYS A WEEK

4 Thatcher Lane, Wareham, MA

Located in the Wareham Industrial Park across from Wareham Crossing

BECAUSE EVERYONE RIDES ON USED TIRES....

BEAM TRUCK & BODY INC.

RI Dealer #647

433 CUMBERLAND HILL ROAD, WOONSOCKET, RI 02895



401-767-2639



NEW - USED & RECONDITIONED DISPOSAL EQUIPMENT



2010 INTERNATIONAL 7400, 42,000 MILES, DUAL DRIVE W/ 22 YD. HEIL AUTOMATED. \$70,000



2003 MACK LE, 20 FRONT 52 REARS, DUAL DRIVE CHASSIS. \$21,500



2003 INTERNATIONAL 7400, 14 & 46 AUTOMATIC, W/ 25YD. MCNEILUS, OVERHEAD HOIST. \$30,000



MACKS, PETERBILT & WESTERNSTAR ROLL OFF'S IN STOCK !!



2016 FORD F-650, 300 HP., AUTOMATIC, NEW AMERICAN 18,500 / 20,000 LB. HOOK LIFT.



2013 INTERNATIONAL UNDER CDL W/ NEW 18,500 / 20,000 LB. HOOK LIFT. \$78,600



NEW MACK 20 & 52 AUTOMATIC W/ 75,000 LB. AMERICAN ROLL-OFF, 1 DONE, ONE STARTED.



2016 PETERBILT AUTOMATIC, 33,000# GVW, MOUNTING NEW AMERICAN 25,000 LB. HOOK LIFT W/ 54" HOOK.

WWW.BEAMTRUCK.NET

**OVER 220
TRUCKS &
VANS**

AUTO TOWNE

SPECIALIZED TRUCK & VAN SALES

TEL: (888) 857-2918

**MORE
INVENTORY!
2 LOTS!**



\$12,995

2011 Toyota Tacoma 4WD, 2.7L 4 cyl. auto, AC, bedliner, 5100 GVW, 134K miles, Gas saver! stk#7326, \$12,995.



\$17,495

2011 GMC Sierra 2500HD Crew Cab 4WD, 6.0L V8 auto, AC, toolbox, 9900 GVW, 159K miles, stk#7366, \$17,495.



\$22,995

2015 Ford Transit 150 Cargo Van, 3.7L V6, auto, AC, PW, PL, 8600 GVW, 23K miles, stk#7195, \$22,995.



\$18,995

2012 Chevrolet Express w/Reading Enclosed Aluminum Utility, 6.0L V8, auto, ladder racks, 142K miles, stk#7351, \$18,995.



\$12,595

2011 Chevrolet Colorado Ex Cab w/Work Cap, 2.9L 4 cyl., auto, AC, ladder racks, 5K GVW, 89K miles, stk#7152, \$12,595.



\$26,995

2012 Chevrolet Express Cutaway 12' Box w/ Peak & Ramp, 4.8L V8 auto, E-track, 24K miles, stk#7107, \$26,995.



\$15,995

2009 Ford F250 Reading Utility, 5.4L V8, 6 spd manual, AC, ladder racks, hitch, 8800 GVW, 98K miles, stk#7382, \$15,995.



\$53,995

2001 Peterbilt 330 Dump Box, diesel, 35K GVW, rear barn doors, ramp, DRW, 69K miles, stk#7057, \$53,995.



\$9,995

2010 Chevrolet Express 3500 Extended Cargo Van, 4.8L V8 auto, AC, shelving, 9600 GVW, 165K miles, stk#7377, \$9,995.



\$19,995

2009 Chevrolet Express Cutaway CargoMax Van Body, 6.0L V8 auto, barn doors, side door, 52K miles, stk#7116, \$19,995.



\$24,995

2014 GMC Savana 2500 Cargo Van, 4.8L V8 auto, AC, PW, PL, 8600 GVW, 10K miles, stk#7222, \$24,995.



\$14,995

2007 Isuzu NPR 18' Box, 6.0L gas, PW, PL, AC, 3 passenger, roll-up door, DRW, 103K miles, stk#7379, \$14,995.



\$8,995

2005 Chevrolet Express Cutaway Box, 6.0L V8 auto, barn doors, walk-thru, step bumper, 124K miles, stk#7364, \$8,995.



\$9,595

2007 Chevrolet Express Cargo Van, 4.8L V8, auto, AC, shelving, 8600 GVW, 132K miles, stk#7283, \$9,595.



\$24,995

2014 Chevrolet Express Cutaway Box, 4.8L V8, auto, E-track, 69K miles, stk#7263, \$24,995.

**80
CARGO
VANS**

402 & 500 BROCKTON AVE ABINGTON MA . 02351

WWW.AUTOTOWNE.COM

WE BUY TRUCKS, VANS AND ANY COMMERCIAL VEHICLES

**1977 INTERNATIONAL DUMP.**

Detroit engine, 20K original miles, auto, runs excellent,
\$13,999. 401-781-5413



1968 GMC EM5500. 305, V-6, 5 spd., low miles,
runs great, 750 X 20 tires, rare air brakes, \$2500 OBO.
NY 607-434-4919



37 County Road
Route 106
Plympton MA 02367
PH: 781-582-1378
FAX: 781-585-4438

MOBILE FLEET SERVICES!**ALL OUR SERVICE TRUCKS ARE EQUIPPED WITH:**

- Cranes capable to pick up 7000lbs. and up to 16 foot reach.
- Welders, compressors, and all tools and supplies necessary for road repairs.
- Computer Diagnostics for medium and heavy duty trucks.
- Onsite hydraulic line repairs and replacement.

WE CAN BE REACHED FOR SERVICE AT 781-582-1378

**SALES
SERVICE,
PARTS**

**CALL TOLL FREE: 866-637-4076
WWW.CAREYTRUCKEQUIPMENT.COM**

**CUSTOM METAL
FABRICATION
AVAILABLE**

Exit 25 OFF I-95
OnSiteTruckRepairInc.com
401.722.3160
34 Colfax Street Pawtucket, RI

General Truck & Trailer Repair

BOSS RI's Authorized Distributor
SNOW PLOW

Installation Service & Repair

FISHER SNOW PLOWS

Check Out Our New Line !

Steel & Aluminum Truck Bodies

Sanders Lighting & Truck Accessories

NOW HIRING
INSTALLERS &/or MECHANICS

"We Thank Our Loyal Customers & Welcome The New--See You Soon !"

603-239-7008

GLOBAL Truck Traders, Inc.



524 KEENE RD. (RT.10) WINCHESTER, NH 03470 • WWW.GLOBALTRUCKTRADERS.COM



\$32,500

1999 MACK RD688S w/22' Roll-Off, 350HP diesel, Eaton 8LL, 60K Galbreath Hoist, Camelback, tri axle, 18K F/A, 44K R/A, 304K miles, stk#48708, \$32,500.



2007 MACK VISION CX612, 310HP diesel, turbo, 9 spd, PS, 12K F/A, 23K R/A, 418K miles, stk#5389, \$19,900.



\$27,500

1998 MACK RB688S C&C, Vmac 11, 350HP diesel, T2090 9 spd, PS, turbo, engine brake, 218" WB, T/A, 18K F/A, 46K R/A, stk#4070, \$27,500.



\$33,500

1998 FREIGHTLINER FLD120 SEPTIC TRUCK W/ 3500-GAL ALUM. TANK, Detroit 430HP, 10 spd, diesel, engine brake, T/A, stk#865405, \$33,500.



46K REARS

1995 AUTOCAR ACL64FT, Cummins N14 435HP diesel, 8LL, turbo, PS, engine brake, T/A, 12K F/A, 46K R/A, stk#15492, \$21,000.



WORK READY

2010 MACK VISION CXN613, MP7 365HP, diesel, 10 spd, air ride, AC, PW, PS, DOT, T/A, 12K F/A, 40K R/A, stk#11141, \$38,900



CAMELBACK

2007 MACK CHN613, diesel, 18 spd, engine brake, Camelback, wet system, PS, T/A, 14K F/A, 46K R/A, 432K miles, stk#7237, \$54,900.



PLOWS AVAILABLE

1979 MACK RM6864X w/11' SPREADER, E6 2V 283HP diesel, turbo, 5 spd, hi/lo transfer case, wet kit, stk#1073, \$17,500.



3 AVAILABLE

1992 MACK RM6884X DUMP, 350HP E6-2v, diesel, auto, turbo, PS, wet kit, 162" WB, 45K miles, Stk#1135, \$26,500.

YOUR NUMBER ONE CHOICE FOR MACK PARTS, CALL DONNY at 603-239-7008



**WE BUY MACKS & ALL OTHER TRUCKS!
IMMEDIATE PAYMENT – CALL TODAY!**

**Do you have a Mack or other used truck for sale?
Running trucks, parts trucks, damaged trucks of
all makes & models wanted.**

Call Sam or DONNY 603-239-7008

524 KEENE RD. (RT.10) WINCHESTER, NH 03470 WWW.GLOBALTRUCKTRADERS.COM
PORT DELIVERY AVAILABLE • FINANCING AVAILABLE



603-239-7008



524 KEENE RD. (RT.10) WINCHESTER, NH 03470 • WWW.GLOBALTRUCKTRADERS.COM

OUR MACK TRUCK PARTS COME WITH A 90 DAY WARRANTY ON ALL SALES SALES TAX FREE NEW HAMPSHIRE

SPECIAL OF THE WEEK



REBUILT E7 400 V-MAC WITH JAKE BRAKE \$14,000!!!



15' STEEL DUMP BODY WITH PISTON \$3,750!!!



ENGINES & ENGINE PARTS:

- CONTAINER LOADING OF ENGINES OUR SPECIALTY!
- **MACK, CATERPILLAR, CUMMINS, INTERNATIONAL, SCANIA**
- INVENTORY CHANGES DAILY!
- **ENGINE BRAKES-** COMPLETE KITS AND PARTS- NEW AND USED
- **DON'T JUNK IT- REBUILD IT!** CYLINDER BLOCKS, HEADS, MANIFOLDS, CRANKSHAFTS, EXTERNAL PARTS- WAREHOUSED AND READY TO SHIP **WORLDWIDE**
- **ECM-** UNITS AVAILABLE AT ALL TIMES- CALL WITH PART NUMBER
- **CORES< CORES<CORES** ALTERNATORS, STARTERS, AIR COMPRESSORS, INJECTION PUMPS, ETC.
- **NOT JUST USED PARTS-** WE STOCK MANY NEW PARTS TO GET YOU OUT OF A JAM OR TO HELP YOU IN YOUR PROJECT. ALWAYS

STOCKING FILTERS, GATES HD SERPENTINE BELTS, GASKETS, NUTS, BOLTS, PINS, WHATEVER!

• **EXPERT ADVICE-** WE ALWAYS LOVE TO HEAR FROM OUR CUSTOMERS AND TO HELP THEM ALONG AS BEST WE CAN. DO YOU HAVE A QUESTION ONLY AN EXPERIENCED REBUILDER CAN ANSWER?

603-239-7008

• **UPS WORLDSHIP-** WE SHIP DAILY TO YOUR LOCATION, REGULAR GROUND OR NEXT DAY AIR- WE CAN DO IT!

• **COMMON CARRIER-** PALLETIZED LOADS LEAVING DAILY ALL OVER NORTH AMERICA,

NEXT DAY IN NEW ENGLAND \$95!

HOODS, BUMPERS, & CABS

• **STOCKING DEALER BRAND NEW**

AFTERMARKET HOODS, CHROME BUMPERS, GRILLES AND DOORSHELLS

• **USED TAKE OFF HOODS** VOLVO, WHITE, INTERNATIONAL, MACK, YOU NEVER KNOW WHAT WE'LL HAVE IN THE YARD!

• **CABS AND PARTS** COMPLETE, WIRED UNITS- SHELLS-WIRING HARNESSES, INTERIOR TRIM, FLOOR PANS

• **WINDSHIELDS- NEW** R MODEL, DM, U MODEL, RD, ETC. AND CH, CL WINDSHIELDS IN STOCK AT ALL TIMES!

• **SUPERLINER**

CALL
• **GAUGES-** NOS AND USED GAUGES, HARD TO FIND, DISCONTINUED UNITS

• **SEATS-** USED, COMPLETE SEATS, AIR-RIDE BASES, CONTROLS, NEW MACK SEAT FOAM AND COVERS BY REQUEST!

• **EXHAUST BRACKETS-** SINGLE AND DUAL EXHAUST PARTS, PIPES, ELBOWS, MUFFLERS, SHIELDS, GRAB HANDLES, ETC.

RADIATORS:
CH TANK-LESS AND STEEL TANK TAKE-OUT RADIATORS IN STOCK.

• MAXIDYNE/ ECONODYNE RADIATORS OCCASIONALLY

AVAILABLE- CALL FOR CURRENT STOCK

• USED, TESTED INTERCOOLERS FOR MANY MODELS

• A/C CONDENSERS- VARIOUS MODELS

• GRILLES, RADIATOR GUARDS AND TRIM FOR MANY MODELS AVAILABLE

• A/C CONDENSERS- VARIOUS MODELS

• GRILLES, RADIATOR GUARDS AND TRIM FOR MANY MODELS AVAILABLE

MACK & FULLER TRANSMISSIONS:

GREAT SELECTION IN STOCK STARTING AT \$750

MACK FRONT AXLES:

• ALL MODELS, HUB-PILOTED, BUDD, SPOKE, CALL WITH NEEDS.

NEW HYDRAULIC PUMPS, TANKS, & CONTROLS

• C-101 & C-102 PUMPS - \$445 EACH

GENERAL TRUCK CENTER INC.

Selling Cab Overs Since 1961!!

109 Lindberg ave. Methuen MA 01844 • www.generaltruckcenter.com

978-686-1800 **603-560-0668**
Nights and Weekends

ASK US HOW WE CAN LOCK IN YOUR MAINTENANCE COSTS FOR 6 YEARS WITH PSMP



			
<p>2011 ISUZU NPR-HD DIESEL CHASSIS, 150" WHEELBASE, 81K MILES, \$25,500.</p>	<p>2009 HINO 268A, AIR BRAKES, 25,950 GVW, 155K, 24' VAN BODY, 96"X97", 2 ROWS E-TRACK, TRANS ROOF, 3300 IB ALUM. TUCK-A-WAY LIFT GATE, \$39,900.</p>	<p>2012 Hino 268A, Automatic, 25,950 GVW, Air Brakes, 26'X103"X102" Supreme Van, Slate Lined, 2 Rows E-Track, Walto Aluminum Tuck-Away Lift Gate, #14674, \$53,500</p>	<p>2013 ISUZU NQR CHASSIS, 17,950 GVW, DIESEL, 150" W/ BASE, 159K MILES, STK#14717. \$29,900.</p>
			
<p>2008 ISUZU NPR-HD, DIESEL, 14,500 GVW, 16' VAN BODY WITH LIFT GATE, & E-TRACK, 109K MILES, STK#14653 \$29,500.</p>	<p>2010 ISUZU NQR, DIESEL, 17,950 GVW, MORGAN 16' VAN BODY WITH SLIDE OUT RAMP, STK#14722. \$27,500.</p>	<p>2011 Isuzu NQR Diesel, 17,950 GVW, 18' KOLDKING Body, Carrier 40X, 159K Miles, #14692, \$33,500. 24 mos/50,000 Miles Isuzu Gold Star Warranty</p>	<p>2011 HINO 268A, AIRBRAKES, 25,950 GVW, 146K, 24' MORGAN VAN BODY, SLOT LINED, 2500 LB CAPACITY TUCK-A-WAY GATE, 102" wide x 97" TALL. \$51,500.</p>
			
<p>2011 Isuzu NQR 18' Refrigerated Body. 17,950 GVW, Diesel, 143K Miles, Carrier 40X, #14693, \$34,750. 24 mos/50,000 Miles Isuzu Gold Star Warranty</p>	<p>2014 ISUZU GAS, 16' MORGAN VAN BODY WITH SLIDE OUT WALK RAMP, 14,500 GVW, LIKE NEW, 37K MILES, STK#14719. \$37,500.</p>	<p>2009 Chevy Cube w/12' Alum. Body, Tommy rail lift gate, 10,000# GVW, only 59k miles, stk#14551, \$25,900. \$23,900</p>	<p>2012 ISUZU NQR CHASSIS, 17,950 GVW, AUTO, STK#14737. \$25,500.</p>
			
<p>2011/2012 16' CUBE VANS, \$17,900 AND UP, CALL!!!!</p>	<p>2013 ISUZU NQR DIESEL, 17,950 GVW, 16' SUPREME VAN BODY WITH PULL OUT WALK RAMP, 84K MILES, STK#14720. \$39,900.</p>	<p>FRESH BATCH OF 12 Ft Single Rear Wheel GMC Hi-Cube Vans. 2011 & 2010 Starting @ \$16,900 On a 2010 #14680</p>	
			
<p>2009 CHEVY W5500 DIESEL, 167K MILES, 22' ABC VAN BODY, STK#14701. \$27,500.</p>	<p>2008 ISUZU NPR HD DIESEL, 14500 GVW, 16FT. VAN BODY WITH TUCKA WAY LIFT GATE, OFF LEASE COMPLETE PSMP TRUCK, MAINTAINED!!! STK#14754. \$23,500.</p>	<p>2012 ISUZU NQR, 17950 GVW, DIESEL, 109" WB, CHASSIS ONLY STK#14760. \$24,500.</p>	<p>2011 ISUZU NPR HD DIESEL, 14,500 GVW, CHASSIS ONLY, 150" WB, 150K MILES, STK#14763. \$18,500.</p>

Dealer is not responsible for errors in price, or in description of vehicles, by the editors of Truck Post & Equipment



2006 CHEVY SILVERADO 2500. LBZ Diesel, Allison 6-speed, loaded interior, Pro-Comp tires, 78K miles, \$25,000. West Kingston, RI 401-782-5332



2000 JCB 214 BACKHOE. 2WD, Runs well, 1 owner, excellent condition, 3 buckets, Extendable boom, \$16,500 OBO. 401-781-5413

WACO STAGING:
18 frames, 6' X 6" at \$70 per frame; 23 frames 5' at \$60 per frame; 4 frames, 4' at \$30 per frame; 20 frames, 3' at \$30 per frame, or buy all of the above for \$3000. Bill, 860-753-2016 or Office: 860-487-7820



2008 CAT 312C:
5,000 HOURS, PLUMBED, COUPLER. \$69,000
508-855-2441.
HOPEDALE, MA



2006 KUBOTA L3400 4 WHEEL DRIVE,
3 POINT HITCH & LOADER. \$8,100 401-767-2639

DRESSER COMPRESSOR:
220 Single Phase,
\$400 OBO.
401-486-0034



CAT H160 HAMMER. Fresh \$15,000 repac from CAT, about 40 hrs on tool. Excellent working condition and low hours, \$69,900 OBO. Tom, 603-986-4945

14 FT. EVEREST SANDER/DUMP.
Complete w/flow control, spreader, chute, barn door, hydraulic cover, 3 scuttles, recent chain. \$3800 OBO. E. Bridgewater, MA 508-269-1515



THE TRAILER DEPOT

203-234-7788
1037 Middletown Ave. (Rt. 17)
Northford, CT

WESTERN
SNOWPLOWS
& SANDERS



2016 ATC All Aluminum ARV Toy Hauler 7' x 20', 3 season living package, #GE202604



Western Plow & Sander in stock now, Sales, Service, & Parts



Used 2015 ATC Enclosed Cargo Trailer 5' x 8', barn doors, #FE198262, \$2,500



2014 Big Tex Dump Trailer 6'11" x 14', combo gate, 7' pull out ladder ramps, #E5326720, \$7,250



CM Truck Beds Several sizes in stock- single rear wheel or dually, Chevy, Dodge or Ford.



2016 Mission V-Nose Construction Trailer 7' 16', rear stowable ramp kit, GVW 7,000 lb, #GW062668

www.thetrailerdepot.com

We'll Hook You Up
WE DO FEDERAL INSPECTIONS!



ATTENTION!!! CONTRACTORS, PLUMBERS, ELECTRICIANS, PAINTERS.
LET LEO, MIKE & J.T. HELP YOU W/2015 179 TAX CODE SAVINGS.

**OVER 100
PLOW
TRUCKS
READY FOR
DELIVERY!**



**HURRY!
ORDER
NOW AND
BE READY.**



**New F550 4x4
Dually Cab &
Chassis
w/11' 3-4 Yard
Dump Body**



**New F350 4x2 Cab
& Chassis w/3 Yard
Dump Body, tool
box, hitch, tarp,
shovel box**



**New F250 4x4:
Gas, SRW, Utility
Body.**



**New F350 4x4 Dually
Cab & Chassis
w/2-3 Yard Dump,
tarp, hitch,
trailer plug**



**New F350 Super
Cab SRW
7' Utility Body**



**New F350 4x4
Dually Cab &
Chassis
w/ Utility Body**



**New F350 4x4
Dually, Cab &
Chassis w/9'
Landscape Body.
6.7L Power Stroke
Diesel.**



**New F350 Super
Cab 4x4 Dually Cab
& Chassis
w/9' Dump Body**

JACK MADDEN TRUCK HOT LINE

DEJANA
Truck and Utility Equipment



LEO KERIVAN
TRUCK SPECIALIST
24 Years Experience

888-817-7979

US Rte. 1, aka The Automile Norwood, MA

All prices include rebates for qualified buyers. All vehicles require dealer financing! Some prices include snow plow rebate.



MIKE GAFFNEY
TRUCK SPECIALIST
62 Years Experience



JOHN THOMAS
TRUCK SPECIALIST
65 Years Experience



**YOU KNOW IT'S COMING DAMIT!
WE'RE READY! F150, F250, F350, F450 &
F550's. IN STOCK FOR IMMEDIATE DELIVERY.**



**NEW F450 & F550
REGULAR-SUPER & CREW
CABS- 2 & 4WD.
GAS OR DIESEL IN STOCK
READY TO GO!**



**NEW 2015 FORD F250 4X4
SUPERCAB W/ 8' FISHER PLOW,
Go to
WWW.JACKMADDENFORD.COM
for more details**



**NEW FORD F250 4WD 8' SRW
SERVICE BODY, GAS & DIESEL IN
STOCK, Go to
WWW.JACKMADDENFORD.COM
for more details.**



**NEW FORD F350 SRW 9' SERVICE
BODY, POWER GROUP,
Go to
WWW.JACKMADDENFORD.COM
for more details.**



**NEW 2015 FORD 250 4X4
REGULAR CAB XL W/8' FISHER
PLOW, 6.2L AUTO, Go to
WWW.JACKMADDENFORD.COM
for more details.**



**NEW F450 BIG BOY LANDSCAPE
ALUMINUM BODY
\$63,840 M.S.R.P.
\$11,000 Jack' Discount
Your cost: \$53,840 Truck & Body
Add 9' Fisher plow. All for \$57,690**



LEO KERIVAN
Truck Specialist
617-429-7385



MIKE GAFFNEY
Truck Specialist
781-760-5563



JOHN THOMAS
Truck Specialist
781-727-8095



888-817-7979

US Rte. 1, aka The Automobile, Norwood, MA

All prices include rebates for qualified buyers. All vehicles require dealer financing. Some prices include show room rebate.





LARGE INVENTORY ON THE GROUND AND READY TO GO!!!
LET LEO, MIKE & J.T. HELP YOU W/2015 179 TAX CODE SAVINGS.



**The All New 2015 TRANSIT with
 Carrier Refrigerated Unit. Fuel
 efficient, economical,
 Great to drive.**



OVER 100 E-SERIES TRUCKS OUTFITTED TO MEET YOUR NEEDS.THEY'RE HERE, AND THEY ARE SPECTACULAR!!!



**NEW FORD
 ECONOLINE
 E350 SRW
 10' DURACUBE
 MAX BODY**

Go to WWW.JACKMADDENFORD.COM for more details.



**NEW FORD
 ECONOLINE
 E350 DRW
 12' DURACUBE
 MAX TOOL
 BODY**

Go to WWW.JACKMADDENFORD.COM for more details.



**NEW FORD
 ECONOLINE
 CUTAWAY KUV
 & READING
 ALUMINUM SERVICE
 BODIES. IN STOCK
 READY TO WORK!**

Go to WWW.JACKMADDENFORD.COM for more details.



LEO KERIVAN
 Truck Specialist
 617-429-7385



MIKE GAFFNEY
 Truck Specialist
 781-760-5563



JOHN THOMAS
 Truck Specialist
 781-727-8095



888-817-7979
US Rte.1, aka The Automile Norwood, MA



All prices include rebates for qualified buyers. All vehicles require dealer financing. Some prices include snow plow rebate.



A. RICCIOTTI

INSURANCE ASSOCIATES, LLC
START WITH A STRONG FOUNDATION

Snowplow and Landscaping Insurance
Commercial Property
General Liability
Worker's Compensation

401-654-6711

Licensed in RI, MA, CT and NY



2015 DODGE 5500. Cummins diesel, auto, 1100 miles, 4X4, Alum body 12'6"X8'4", Side doors 66", 1600lb lift gate, 185 Leroy Compressor installed in front, Fisher plow ready, no blade, \$68,000. 508-259-2716



2003 CHEVY SILVERADO 2500HD 4X4, ext cab, nice matching cap, #3022, \$8,995, www.centermotorstrucks.com, 866-556-3177

**1970 FORD L9000
WITH ROLL BACK
BODY, \$11,900,
413-268-3600 OR
413-535-7210**



1999 FORD E450 BOX TRUCK: 7.3 power stroke, V8, good tires, \$3500 OBO 401-486-0034

RAPID PREP LLC

RAPID PREP, LLC IS A FULL SERVICE PROVIDER OF SANDBLASTING
AND ALL OTHER SURFACE PREPARATION EQUIPMENT.



Fittings



Safety Equipment



Abrasives



Nozzles



Schmidt
Blast Pots



Northstar
Pressure Washers



Dust Free
Slurry Blasting

RUST NEVER SLEEPS.

NATIONWIDE RENTALS, SALES AND SERVICE

44 Cross Park Avenue, North Kingstown, Rhode Island 02852
877.529.2124 || www.rapidprep.com || sales@rapidprep.com

McDevitt Trucks Inc.

Manchester, NH
1 Mack Ave., Manchester, NH
1-866-403-5499

Tewksbury, MA
939 East St., Tewksbury, MA
1-800-370-7383
Lancaster, NH
19 Bridge St., Lancaster, NH
1-800-268-0065

An Employee Owned Company

PRICES REDUCED TO WHOLESALE! NO REASONABLE OFFER REFUSED!

<p style="text-align: center;">AUTOMATIC TRANS</p>  <p style="text-align: center;">\$77,500</p> <p>2010 MACK CXU613, 380HP diesel, Allison, air ride, engine brake, AC, T/A, 12K F/A, 40K R/A, 440K miles, stk#11977, \$37,500.</p>	<p style="text-align: center;">4 IN STOCK</p>  <p>(4) 2010 MACK CXU613, MP7 365HP diesel, Eaton-Fuller 10 spd, T/A, 12K F/A, 40K R/A, 439K miles, stk#11135, \$42,500. Also, Auto in stock.</p>
<p style="text-align: center;">\$48,500</p>  <p>2011 MACK CXU613, MP7 365HP diesel, 10 spd, engine brake, SCR, air ride, T/A, 12K F/A, 40K R/A, 414K miles, stk#17063, \$48,500.</p>	<p style="text-align: center;">QUANTITY OF 6</p>  <p>2012 MACK CXU613 48" SLEEPER, MP8 415HP diesel, engine brake, 12K F/A, 40K R/A, 348K miles, stk#: 18052, \$47,500. Also, 2010 in stock. Wholesale to the public prices.</p>
<p style="text-align: center;">\$85,900</p>  <p>2010 KENWORTH W900L Cummins 550 HP, 18 Spd, 3.91 Ratio, 247" WB, 490K mi, Cond: Silver. Stk#:263972 \$85,900</p>	

VIEW ALL OF OUR INVENTORY AT WWW.MCTRUCKS.COM



Patriot

Freightliner-Western Star

 <p>2016 Freightliner M2, 33 GVW, automatic, 350 HP, #FGX4993</p>	 <p>Plow trucks arriving daily, starting at \$15,000. 1999-2010 models, call for details</p>	 <p>2016 Freightliner 122SD, Detroit 600hp, 18 so, 46 rears, 54" sleeper, #FHA7837</p>
 <p>2016 Western Star 4700 15' heavy duty dump, Detroit DD13, #WHE0488</p>	 <p>2012 FTL Cascadia Detroit DD13, 450 HP, Eaton Fuller UltraShift, #TBA8654</p>	 <p>2016 Western Star 4700SF TRI AXLE Detroit power, Allison transmission, #WHE5674</p>

910 SOUTHAMPTON ROAD
WESTFIELD, MA 01085
www.PatriotfreightlinerTrucks.com

6243 US RT.5
WESTMINSTER, VT 05158
(866)403-7522

McDevitt Trucks Inc.

Manchester, NH
1 Mack Ave., Manchester, NH
1-866-403-5499

Tewksbury, MA
939 East St., Tewksbury, MA
1-800-370-7383
Lancaster, NH
19 Bridge St., Lancaster, NH
1-800-268-0065

An Employee Owned Company

Watch our website, www.mctrucks.com or call your salesmen
and learn whats coming in before it hits our website!

<p>\$234,500</p> 	<p>\$259,500</p> 	<p>\$234,500</p> <p>2014 MACK LEU613 w/Labrie Automizer 31 cu. yd. Side Loader, MP7 325HP, Allison, Hardox body, T/A, 20K F/A, 46K R/A, stk#8701, \$234,500.</p>	<p>\$259,500</p> <p>2016 MACK MRU613 Heil 28-Yd Half Pack w/8K Arm, MP7, Allison, Camelback, engine brake, T/A, 20K F/A, 46K R/A, 1K miles, stk#13758, \$259,500.</p>
<p>\$44,500</p> 	<p>\$52,500</p> 	<p>\$9,900</p> 	<p>\$18,500</p> 
<p>\$44,500</p> <p>2008 MACK CHU613, MP8, 485HP diesel, Eaton-Fuller, AC, engine brake, T/A, 14,600 F/A, 46K R/A, stk#1285, \$44,500.</p>	<p>\$52,500</p> <p>2005 PETERBILT 357 24' FLATBED, Cummins ISM 370HP diesel, 8LL, Hendrickson, T/A, 18K F/A, 52K R/A, 278K miles, stk#841114, \$52,500.</p>	<p>\$9,900</p> <p>1993 CHEVROLET C7H042 DUMP, CAT 250HP, 18K F/A, 23K R/A, 180" WB, 93K miles, stk#102894, \$9,900</p>	<p>\$18,500</p> <p>2004 International 4300, 18' Morgan Van Body, 215HP, PS, 9K F/A, 16,999 R/A, 205" WB, 139K miles, Stk#:617694, \$18,500.</p>
<p>\$82,500</p> 	<p>QUANTITY OF 3</p> 	<p>1 IN STOCK</p> 	<p>\$44,500</p> 
<p>\$82,500</p> <p>2012 KENWORTH T800, Cummins ISX 450HP, Eaton-Fuller, engine brake, T/A, 60,320 GVW, 159K miles, Stk#326179, \$82,500.</p>	<p>QUANTITY OF 3</p> <p>2012 MACK CHU613, MP8 445HP diesel, 10 spd, AC, air ride, T/A, 14,600 F/A, 46K R/A, 316K miles, stk#: 10800, \$74,500.</p>	<p>1 IN STOCK</p> <p>2011 KENWORTH T800 Roll-Off, Cummins 450HP, Ultra-shift, engine brake, 75K LB hoist, extender tail, air & electric, hook, cover-all, tri-axle, 20K F/A, 46K R/A, 20K pusher, 213K miles, Stk#292357 \$119,900</p>	<p>\$44,500</p> <p>2007 MACK CHN613, E7, 460HP diesel, 18 spd, engine brake, T/A, 13,200 F/A, 46K R/A, 534K miles, stk#9337, \$44,500.</p>
<p>\$124,500</p> 	<p>\$12,500</p> 	<p>QUANTITY OF 2</p> 	<p>\$52,500</p> 
<p>\$124,500</p> <p>2016 MACH CHU613, MP8 mDrive, 445HP, engine brake, T/A, 14,300 F/A, 46K R/A, 1,996 miles, new truck warranty, stk#21790, \$124,500.</p>	<p>\$12,500</p> <p>2000 Sterling L7500 24' Supreme Box w/Lift Gate, 230HP CAT, 249" WB, 8,500 F/A, 17,500 R/A, 226K miles, Stk#: H19810, \$12,500</p>	<p>QUANTITY OF 2</p> <p>2009 MACK CXU612, MP7, 345HP, 10 spd, diesel, 12K F/A, 23K R/A, 156" WB, 608K miles, stk#1381, \$25,500.</p>	<p>\$52,500</p> <p>2010 MACK STERLING LT9522, Detroit diesel, 18 spd, air ride, T/A, 14,600 F/A, 46K R/A, 467K miles, stk#AM1745, \$52,500.</p>
<p>\$52,500</p> 	<p>\$54,900</p> 	<p>\$38,500</p> 	<p>\$67,900</p> 
<p>\$52,500</p> <p>2006 PETERBILT 357 24' FLATBED W/T-BOOM, Cummins ISM diesel, 370HP, 8LL, T/A, 18K F/A, 52K R/A, 278K miles, stk#879669, \$52,500.</p>	<p>\$54,900</p> <p>2007 PETERBILT 357 24'6" Flatbed w/Palfinger loader, CAT C13 430HP, 13 spd, Hendrickson, tri axle, 18K F/A, 46K R/A, 20K Pusher, 182K miles, stk#672049, \$54,900.</p>	<p>\$38,500</p> <p>2012 Peterbilt 337 22' Morgan Van w/Walco Lift Gate, Cummins 270HP, Allison auto, engine brake, 10K F/A, 23K R/A, 166K miles, stk#147087, \$38,500.</p>	<p>\$67,900</p> <p>2007 PETERBILT 388, Cummins 565HP, 18 spd, diesel, tri axle, 14,300 F/A, 46K R/A, wet system, 447K miles, stk#698930, \$67,900.</p>

WE BUY USED TRUCKS - CONTACT GARY GOBIN,
USED TRUCK MANAGER - 603-289-8450

VIEW ALL OF OUR INVENTORY AT WWW.MCTRUCKS.COM



877-761-7888

132 Pierce Rd. (Rt. 125)
Barrington, NH
(17 miles from Portsmouth)



877-540-3817

1400 South Willow St.
Manchester, NH
(1 hour from Boston)

INVENTORY REDUCTION SALE – NO REASONABLE OFFER REFUSED!



NEW 2015 IH 4300 DUMP, ISB 300HP DIESEL, AUTO, ENGINE BRAKE, AC, 152" WB, 33K GVW, STK#11510



NEW 2016 IH 4300 EX CAB VAN BODY W/PEAK & 26" BUNK, ISB CUMMINS 300HP DIESEL, AUTO, 285" WB, 33K GVW, STK#11883



NEW 2016 IH 4300 26' VAN BODY W/PEAK, ISB CUMMINS 260HP DIESEL, AUTO, PW, PL, AC, 272" WB, 33K GVW, STK#11887



NEW 2016 IH 4300 TANK, ISB CUMMINS 300HP DIESEL, AUTO, AC, ENGINE BRAKE, 205" WB, 33K GVW, STK#11904



NEW 2013 IH 7600 17' BEAU-ROC DUMP, N13 475HP DIESEL, AUTO OD, AC, PW, PL, ENGINE BRAKE, COVER, TRI AXLE, 86K GVW, STK#11745



NEW 2016 IH 7600 C&C, N13 475HP DIESEL, 8LL, ENGINE BRAKE, HENDRICKSON HM460, PW, PL, 272" WB, T/A, 20K F/A, 46K R/A, STK#11728



NEW 2016 IH 7300 C&C 4X4, ISB CUMMINS 260HP DIESEL, AUTO, BLUETOOTH RADIO, AC, PW, PL, ENGINE BRAKE, 175" WB, 25,999 GVW, STK#11941



NEW 2015 IH 4300, CUMMINS ISB 240HP DIESEL, AC, PW, PL, 217" WB, 25,640 GVW, STK#11255



NEW 2016 MITSUBISHI FUSO FE160 18' VAN BODY, 161HP DIESEL, AUTO, ENGINE BRAKE, RAMP, E-TRACK, 15,995 GVW, STK#M1228



NEW 2016 IH 4300 C&C EXTENDED CAB, ISB CUMMINS 280HP DIESEL, AUTO, ENGINE BRAKE, BLUETOOTH RADIO, AC, PW, PL, 244" WB, 25,999 GVW, STK#11940



NEW 2016 IH 7500 C&C, N10 350HP DIESEL, AUTO, AC, PW, PL, ENGINE BRAKE, AIR RIDE, 272" WB, T/A, 58K GVW, STK#11787



NEW 2015 MITSUBISHI FUSO FE160 16' FLATBED/RACK, 4P10 DIESEL, ENGINE BRAKE, E-TRACK, 15,995 GVW, STK#M1222

www.LibertyInternationalTrucks.com



877-761-7888
132 Pierce Rd. (Rt. 125)
Barrington, NH
(17 miles from Portsmouth)



877-540-3817
1400 South Willow St.
Manchester, NH
(1 hour from Boston)

INVENTORY REDUCTION SALE – NO REASONABLE OFFER REFUSED!



1999 AUTOCAR ACL42B 14' T/A DUMP,
N14 CUMMINS 370HP DIESEL, AUTO
OD, FRONT & WING PLOWS, ENGINE
BRAKE, CAMELBACK, 66K GVW, 130K
MILES, STK#12049, \$24,900.



2002 IH 4900 DUMP, DT466 230HP
DIESEL, 6 SPD, FRONT & WING PLOWS,
ENGINE BRAKE, 36,220 GVW, 90K
MILES, STK#CON-43, \$24,900.



2000 IH 4800 UTILITY W/ALTEC
L42A 47' BUCKET, DT466 190HP
DIESEL, AUTO, 26,500 GVW, 108K
MILES, STK#11515

**WHOLESALE INQUIRIES – CONTACT BRUCE BARNABY AT 800-256-5423,
EXT.107 OR CELL 603-234-0226**



2005 IH 6700 10' EVEREST COMBO
DUMP & PLOW, 4X4, ISM CUMMINS
305HP DIESEL, 10 SPD, ENGINE
BRAKE, 97K MILES, STK#11885



2005 IH 8600, CAT C13 380HP
DIESEL, 10 SPD OD, AC, PW, PL,
AIR RIDE, 167" WB, T/A, 52K GVW,
650K MILES, STK#12031, \$27,900.



2006 MACK VISION CXN613,
AC330/350 DIESEL, 9 SPD, PW,
AC, AIR RIDE, T/A, 52K GVW, 703K
MILES, STK#12032, \$24,900.



2011 KENWORTH T800 6X4, ISX
CUMMINS 400HP DIESEL, ULTRAShift
OD, AC, PW, PL, ENGINE BRAKE, 52K
GVW, 181K MILES, STK#11842, \$59,900.



2007 MACK GRANITE CV713, 6X4, E7
427HP DIESEL, 10 SPD, ENGINE BRAKE,
AIR RIDE, T/A, 53,200 GVW, 765K MILES,
STK#11847, \$32,900.

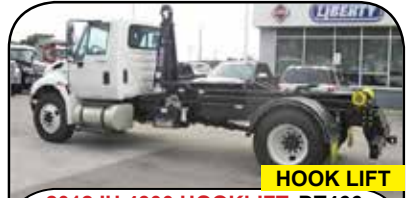

2012 IH 4300 HOOKLIFT, DT466
230HP DIESEL, AUTO, AIR RIDE,
10K F/A, 19K R/A, 116K MILES,
STK#11698



1994 VOLVO ACL64B 17' TRI AXLE
DUMP, N14 CUMMINS 370HP DIESEL,
8LL, ENGINE BRAKE, 80K GVW, 346K
MILES, STK#12057, \$39,900.



1995 CHEVROLET KODIAK C8500
FLATBED W/CRANE, 3116 CAT 210HP
DIESEL, 8LL, WALKING BEAM, T/A,
53,200 GVW, 52K MILES, STK#11973,
CALL



2014 KENWORTH W900B SLEEPER,
ISX15 CUMMINS 485HP DIESEL, AUTO
OD, ENGINE BRAKE, AIR RIDE, T/A,
59,200 GVW, 107K MILES, STK#11969,
\$124,900.

www.LibertyInternationalTrucks.com

SALES & RENTALS INC.

T-EQUIP

YOUR 1ST CHOICE IN SALES & RENTALS

OVER 500 PIECES FOR SALE OR RENT!!!

WWW.TEQUIP.COM

CONTACT: RANDALL SANDERSON

OFFICE: 603-623-3669

603 MAMMOTH RD

Londonderry, NH 03053

OPEN SATURDAYS 8am-1pm

 <p>(10) 2007 - 2012 35 FT. DUMP TRAILERS</p> <p>MAC - ALFAB - RHODES</p> <p>24.5 RADIALS, 3RD AXLE, AIR LIFT, ALUMINUM WHEELS, AUTO TARPS</p> <p>ALL OPTIONS! \$39,500 - \$45,000</p>	 <p style="text-align: center;">NEAR NEW!</p> <p>(2) 2013 RHODES END DUMP TRAILERS 28', 2 AXLE, 24.5 RUBBER, NEAR NEW \$47,500 EACH</p>
 <p>2007 KENWORTH W900L</p> <p>CAT C15, 25 HP</p> <p>W/STAGE 2 KIT, 18 SPEED, 46" REARS, 391 RATIO, 124.5 RUBBER.</p> <p>\$79,500</p>	 <p>(2) 2014 KOMATSU WA200-6'S EROPS, AC, RIDE CONTROL, 17.5 RUBBER, 2.5 CY BKT. \$99,000 EACH</p>
 <p>2008 CASE 580M CAB, A/C, 4X4, EXTENDAHOE, ALL OPTIONS, LOW HOURS. \$42,500</p>	 <p>2007 CAT 924G EROPS, A/C, 20.5 RADIAL RUBBER, Q/C, MONO BOOM, FORKS \$69,500</p>
 <p>2005 CAT 930G EROPS, A/C, NEW 20.5 RADIALS, 3RD VALVE, 8' Q/C B.O.C.E. BUCKET, WITH FORKS \$79,500</p>	 <p>2010 HYUNDAI HL700 EROPS, A/C, HEAT, 3RD VALVE, AUX. PLUMB., 10'2" BKT \$109,000</p>
 <p style="text-align: center;">SNOW BUCKET</p> <p>2011 CAT 906H EROPS, A/C, 3RD VALVE, Q/C, 4 IN 1 BUCKET, FORKS, 405-70R RUBBER, ALL OPTIONS \$55,000</p>	 <p>(2) 2011 CAT 930H'S EROPS, A/C, 20.5 RUBBER, 3.5 C' BKT, 3RD VALVE, Q/C, ALL OPTIONS \$109,000 EACH</p>
 <p>2004 WA65 HYD Q/C, A/C, HEAT, 70" GP BKT, FORKS, LIGHT PACKAGE, 2604 HRS \$37,500</p>	 <p>(2) 2010 CAT 420E-IT EROPS, A/C, 4 X4, HYD PLUMBING, E-STICK, 24" A Q/C BUCKET. FROM \$59,000</p>

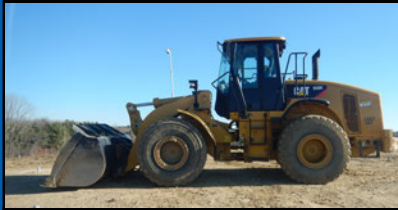
DAILY • WEEKLY • MONTHLY • RENTALS AVAILABLE

2010 CAT 950K EROPS, A/C, 23.5X25 RADIALS, RIDE CONTROL, CAT FUSION COUPLER, 3RD VALVE, 4.25CY BUCKET. **\$139,000**



2013 KOMATSU WA250PZ-6 EROPS, A/C, 20.5X25R, 3 CY BKT, RIDE CNTRL, KOM HYD Q/C. ONLY 1000 HRS. REDUCED! **\$135,000**



2006 KOMATSU WA250 EROPS, A/C, 20.5 RUBBER, 3.5CY, GP BUCKET, JRB Q/C, 7000+/- HRS. **\$69,000**



2006 WESTERN STAR HEAVY HAULER 515HP, 18 SP, 46 REARS, DOUBLE FRAME, WET KIT, FULLY LOADED. **\$59,000**

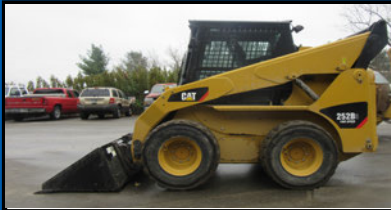

2014 CAT 252B-3 CAB, A/C, 72" GP BKT, RUBBER TIRES, 600 HOURS **\$39,500**



2007 CAT TL1055 EROPS, 4X4, A/C, HEAT, 10K LIFT, 55' REACH HGT, FRONT STABILIZERS, 17.5X25 RUBBER. ALL OPTIONS **REDUCED! \$59,000**



(4) 2007 KOMATSU HM300-2's 6X6, A/C, 70% 23.5 RUBBER, EXCELLENT CONDITION, SALE READY. **REDUCED! \$99,000 EACH**



(2) 2008 CAT 330DL'S CAB, A/C, 12'6" STICK, 48" BKT, HYD PLUMB, ALL OPTIONS. 6000 +/- HRS. **\$129,000 EACH**



2000 VOLVO A35C A/C, CAB, 26.5 RADIALS, RECENT INSPECTION BY VOLVO, GREAT SHAPE! **\$49,500**



GENIE S40 4X4 BOOM LIFT, DUAL FUEL, POWER TO PLATFORM. WORKING DAILY **\$12,500**

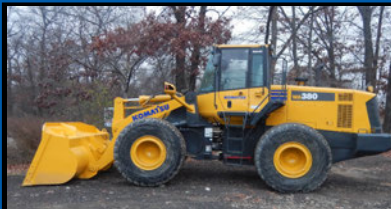

2008 KOMATSU WA380-6 EROPS, AC, RIDE CNTRL, 23.5 RADIALS, 4 CY BKT, EXCELLENT CONDITION! **\$89,000**

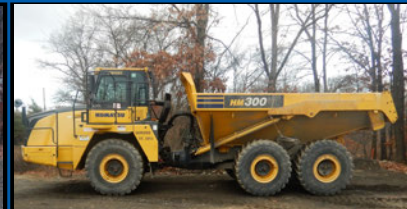

(5) - 2012 KOMATSU HM300-3'S A/C, 6X6, 23.5 RADIALS, ALL OPTIONS, 4,000 +/- HOURS. **\$209,000 EACH**



2009 PETERBILT 367'S 475 HP, ENG BRAKE, EAT ON FULLER 10 SP, DBL FRAME, AIR TRAC A/R SUSP, 14000LB FRT, 46000LB REARS, 212IN. WB. **\$69,500**



CAT 12G EROPS, HEATER, DIFF. LOCK, 20.5R25 RUBBER, RIPPER, 14' MOLDBOARD. UNBELIEVABLE CONDITION! **\$59,000**



PETERBILT GLIDER KIT 475 HP CAT C15, 18 SPEED, 14 FRT, 20K STEERABLE AXLE, 46K REAR, 390 RATIO, WET KIT, NEW COMPONENTS. **\$149,000**

SALES & RENTALS INC.
T-EQUIP
 YOUR 1ST CHOICE IN SALES & RENTALS

YOUR EAST COAST EQUIPMENT SOURCE

603-623-3669

CONTACT: RANDALL SANDERSON
 EMAIL: RSANDERSON@TEQUIP.COM

SALES/RENTAL

DENNY EASTON - RI & SOUTHERN MA 401-255-9340
 JOHN COLCORD - SOUTHERN NH, NORTHERN MA 603-396-5144

CALL NOW FOR THE DAILY – WEEKLY – MONTHLY RENTAL RATES

**We are cash
buyers for
quality used
trucks and
equipment!**

BROOKSIDE EQUIPMENT SALES

WWW.BROOKSIDEEQUIPMENT.COM

888-823-1886



2008 HYUNDAI HL740-7A: 2,051 HOURS, 2.7 YARD, CAB W/ A/C, AUX HYD, 6 CYL CUMMINS TURBO, AUTOSHIFT, VERY GOOD RUBBER, 26K LB SIZE CLASS, STK#LO165, \$59,500



2004 VOLVO EC210B LC: 5,573 HOURS, 36" BUCKET, AUX HYD, HYD COUPLER, GOOD U/C, A/C, 6 CYL VOLVO TURBO, 50K LB SIZE CLASS, STK#XC836, \$47,500



2001 JCB 714: 2,775 HOURS, 14 TON, 4X4, ARTIC., 6 CYL CUMMINS TURBO, CAB W/ A/C, VERY GOOD RUBBER, STK#HT083, \$43,500



2015 CASE SR160: 117 HOURS, 1600 LB LIFT, CAB, AUX HYD, MECH COUPLER, CASE CONTROLS, VERY GOOD RUBBER, 60" BUCKET, 4 CYL SHIBAURA TURBO, 5.5K LB SIZE CLASS, STK#SK399, \$34,500



2012 MOROOKA MST1500VD: 1,643 HOURS, 7.7 TON TRACK DUMPER, CAB W/ A/C, 6 CYL CAT 68.6 ACERT TURBO, VERY GOOD TRACKS, VERY GOOD U/C, HITCH, 72" BY 98" DUMP BODY, STK#DU610, \$97,500



2013 CATERPILLAR 930K: 8,524 HOURS, 3.5 YARD, CAB W/ A/C, HYD COUPLER W/ 3RD VALVE, 6 CYL CAT TURBO, 31K LB SIZE CLASS, STK#LO143, \$84,500



2006 GENIE GTH636: 5,524 HOURS, 6K LB LIFT, 4X4, 36 FT LIFT HEIGHT, 21 FT HORIZONTAL REACH, OROPS, TILT BODY, 4 FT FORKS, 4 CYL JOHN DEERE TURBO, GOOD RUBBER, STK#FL520, \$22,950



2012 CATERPILLAR 416F: 1,598 HOURS, 4X4, X-HOE, CAB W/ A/C, TURBO, 24" REAR BUCKET, STK#BH332, \$62,500



2005 CATERPILLAR M315C: 27" BUCKET, CAB W/ A/C, AUXILIARY HYDRAULICS, 4 CYL CAT TURBO, 36K LB SIZE CLASS, STK#WX563, \$43,500



2012 CATERPILLAR 930K: 2,247 HOURS, 3.5 YARD, CAB W/ A/C, HYD COUPLER W/ 3RD VALVE, 6 CYL CAT TURBO, GOOD RUBBER, 31K LB SIZE CLASS, STK#LO566, \$133,950



2012 VOLVO L90G: 11,179 HOURS, 3.3 YARD, CAB W/ A/C, HYD COUPLER W/ 3RD VALVE, 6 CYL VOLVO TURBO, AUTOSHIFT, 34K LB SIZE CLASS, STK#LO271, \$83,950



READ RD40B: 3,137 HOURS, 3 YARD, 2 1/2" TOP SCREEN, 1/2" SLOTTED BOTTOM, 2 CYL LISTER DIESEL, STK#SC325, \$27,500



2006 KOMATSU WA380-5L: 10,325 HOURS, 4.3 YARD, CAB W/ A/C, 6 CYL KOMATSU TURBO, GOOD RUBBER, 39K LB SIZE CLASS, STK#LO776, \$64,500



2007 JOHN DEERE 350D LC: 9,375 HOURS, 46" BUCKET, A/C, AUXILIARY HYDRAULICS, 6 CYL JOHN DEERE TURBO, 78K LB SIZE CLASS, STK#XC870, \$74,500



2008 JCB 3CX: 4X4, X-HOE, CAB, TURBO, P-SHIFT, RIDE CONTROL, PILOT CONTROLS, 23" REAR BUCKET, STK#BH829, \$37,500



2005 BOBCAT 442C: 3,085 HOURS, 24" BUCKET, MANUAL THUMB, CAB W/ A/C, 92" BLADE, AUX HYD MECH COUPLER, SWING BOOM, GOOD TRACKS, GOOD U/C, 4 CYL DEUTZ TURBO, 17K LB SIZE CLASS, STK#XC168, \$31,500



2011 JOHN DEERE 710J: 2,964 HOURS, 4X4, CAB W/ A/C, X-HOE, FRONT HYD COUPLER W/ 3RD VALVE, TURBO, P-SHIFT, RIDE CONTROL, PILOT CONTROLS, REAR AUX HYD, REAR MECH COUPLER, STK#BH987, \$69,500



1999 MACK RD688S: 415,831 MILES, TRIAXLE, 17.5 FT STEEL BODY W/ 3 CHUTES, MACK E7-400, FULLER 8LL, DOUBLE FRAME, JAKE, HITCH W/ AIR & ELECTRIC, CAMELBACK SPRING SUSPENSION, GOOD BRAKES, STK#TK624, \$53,500



2011 JOHN DEERE 200D LC: 2,159 HOURS, 36" BUCKET, A/C, VERY GOOD U/C, 2 SPEED, 6 CYL JOHN DEERE TURBO, 49K LB SIZE CLASS, STK#XC292, \$99,950



OHIO CENTRAL STEEL MIGHT: 43 HOURS, TOWABLE CONVEYOR STYLE TROMMEL SCREENING PLANT, 1/2" SCREEN, 6 X 3 FT HOPPER, GRIZZLY, 16" WIDE BELT, GOOD RUBBER, 3 CYL JOHN DEERE DIESEL, STK#SC934, \$28,500

60 STATE RD, PHILLIPSTON, MASS

888-823-1886

EMAIL: KEVIN@BROOKSIDEEQUIPMENT.COM



25 MINUTEMAN TRUCKS, INC.

2181 Providence Highway ★ Walpole, MA 02081
Toll Free: 800-225-4808 ★ Local: 508-668-3112
www.MinutemanTrucks.com ★ **Certified MBE**



SALES ★ SERVICE ★ PARTS ★ LEASING & RENTAL



NEW

2015 FORD F-350 4X4
 6.2L EFI V8 Ford Engine. 6-Speed
 Auto. GVW 10,700. Stock #350230



NEW

2015 FORD F-550 XL 4X4
 6.7L Power Stroke Diesel. 6-Speed
 Auto. GVW 19,500. Stock #550587



NEW

2015 FORD F-550 SUPERCAB 4X4
 6.7L Power Stroke Diesel. 6-Speed
 Auto. GVW 19,500. Stock #550617



USED

2009 INTERNATIONAL 4400
 Maxxforce DT. 6-Speed Auto.
 GVW 33,000. Stock #149314



USED

2012 FORD E-350 CARGO VAN
 5.4L EFI V8 Gasoline. 5-Speed Auto.
 GVW 9,500. Stock #149178



NEW

2015 FORD F-550 XL SUPERCAB 4X4
 6.7L Power Stroke Diesel. 6-Speed
 Auto. GVW 19,000. Stock #550645

Call Sales for More Details!

☐ Marty Castrechini
☐ David Lee

☐ David Pardi

☐ Dominick LaGambina

☐ Dennis Beausoleil



NEW

2015 INTERNATIONAL TERRASTAR 4X4
 Maxxforce 7/300. Allison 1350 RDS.
 GVW 19,500. Stock #300034



NEW

2016 INTERNATIONAL 4300M7 SBA 4X2
 Cummins ISB/250. Allison 2500 RDS.
 GVW 25,999. Stock #400992



NEW

2015 INTERNATIONAL 7600 SBA 6X4
 Navistar N13/390. Allison 4000 RDSP.
 GVW 60,000. Stock #700365



NEW

2016 INTERNATIONAL 7400 SBA 6X4
 Navistar N13/475. RTO-16908LL.
 GVW 66,000. Stock #700367



NEW

2016 INTERNATIONAL 7600 SBA 6X4
 Navistar N13/475. RTO-16908LL.
 GVW 66,000. Stock #700368



NEW

2015 INTERNATIONAL PROSTAR 4X2
 Navistar N13. Eaton FRO-13210B.
 GVW 32,000. Stock #800085

Celebrating 25 Years in Business!

Visit www.MinutemanTrucks.com for a Full Inventory Listing

SARAT**WWW.SARATFORDTRUCK.COM****Call Rick Dano Commercial Truck Manager 413-789-5400****F Series Models****4 Available**

2016 Ford F550 XLT Super Cab, 4x4, diesel, aluminum wheels, 9' Rugbt 4-5 yd dump, 4 colors available #75054



2016 Ford F550 diesel, I pack, 4x4, power group, 9' Landscape body, #7608

**3 Available**

2015 Ford F550 Diesel, 4 x 4, power group, dumping 12' Landscape Body, #58604, green, white, & red available



2015 Ford F350 XL 6.2L gas, 4x4, DRW, power group, 9' EBY aluminum platform dump w/ removable sides, #37429

**LAST ONE**

2015 Ford F350 XLT Super Cab, Diesel, 4x4, DRW, alum wheels, 9' Reading Classic II w/ Rhino Lining, #11366

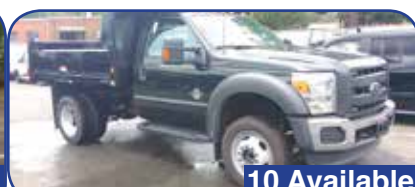
**10 Available**

2015 Ford F550 XL 4x4 diesel, auto with power group and Reading dump body, #S1189

**L Pack****4 Available**

2015 Ford F550 XL, diesel, 4x4, I pack, power group, 9' dump body, #S0777

**14 Available**

2015 Ford F350 XL, 4x4, DRW, gas, power group, 9' Rugby dump body, #S1035



2015 Ford F350 XL, 4x4, DRW, 6.7L diesel, Reading utility body, red & white available #S0957

E Series/ Transit Models**1 Available**

2016 Ford F550 Diesel, 4x4, power group, 15' Durabox Max Utility w/ attic, power liftgate, #93871

**30+ Available**

2015 Ford Transit 250 Cargo Van w/ drop down ladder rack, Sortimo contractors shelving package, #92800

**1 Available**

2016 Ford E350 V8 gas, 15' aluminum cube body, DRW, auto, power group, #00759

**2 Available**

2016 Ford E350 Aerocell Cutaway, SRW, V8, 12' body, #10512



2015 Ford E350 DRW, gas V8 - auto, with power group & 15' Utilimaster Cube w/ Aerocap & aluminum ramp #30358

**LAST ONE**

2015 Ford Transit 350HD, 3.2L 5 cyl turbo diesel, DRW, power group, 12' Unicell body w/ roll up rear door, #09562

**413-789-5400****245 Springfield St. Agawam, MA**

Includes all rebates to dealer, customer must qualify

WH ROSE

9 Rt66 East Columbia, CT
860-228-8258



**New Fisher Inventory In Stock.
 Call For Info And Pricing**



**Fisher Stainless Steel Spreaders,
 gas and electric in stock.**



**New Boss Plows, Pushers &
 Sanders In Stock. Call For Info
 And Pricing**



**Cadet Western Platform Bodies
 7' - 9.5', Starting @ \$1,595**



**9' Rugby 2-3 yd Dump Bodies with
 fold down sides, dump package w/
 HR520ES hoist, Cash & Carry. Call
 with specs.**



**9' & 11' Stahl Utility Bodies for
 DRW and SRW, powder coated
 white in stock, Cash & Carry or
 Installed.**



**CAM 16' Dump Trailer w/ 24" side
 extensions, model 7CAM616LPHD,
 16,100 GVW, \$8,895**



**CAM 10' Dump Trailer model
 10-610LPDT, 9,998 GVW, \$4,375**



**CAM 18' Full Tilt Trailer model
 5CAM18FTT, aluminum tool box,
 D-rings, 11,960 GVW, \$5,500**



**CAM 18' Equipment Trailer model
 7CAM18, spring assisted ramps,
 D-rings, 16,100 GVW, \$4,998**



**CAM 20' Equipment Trailer model
 6CAM20C, aluminum tool box,
 D-rings, 13,100 GVW, \$5,295**



**CAM 14' Dump Trailer 3 way gate,
 loading ramps, model 7CAM614LPHD,
 16,100 GVW, \$7,450**

 <p>1920/30'S ANTIQUE DUMP BODY W/ HAND CRANK DUMP, NICE SHAPE, \$1,500, 800-852-6004</p>	 <p>CASE 450B DOZER. DIESEL, power shift, ROPS cab, good tracks & bottom, 6 way blade w/new edges, 4K hours, fully serviced, been in heated storage last 23 years, 800-464-0573, www.WestsideTruck-Equipment.com</p>	 <p>DOWNEASTER TRAILERS ON CLEARANCE!!! CALL FOR PRICING! WINCHESTER, NH 603-239-7008</p>
 <p>CASE W14C. 6 cyl Cummins, meter reads 4800 hrs, valve to front for 4 in 1 bucket or can run power angle plow, tires 40%. Clean tight machine, \$15,500 OBO. 774-253-0681</p>	 <p>2005 GMC BOX TRUCK. Runs well, 200K miles, gas engine, auto, \$4999. (7) available, 401-781-5413</p>	 <p>2005 CHEVY SILVERADO 2500HD WITH PLOW, 4x4, extended cab, alloys, step rails, low miles, #3039, \$17,995, www.centermotorstrucks.com, 866-556-3177</p>
 <p>1988 INTERSTATE 40 TON DETACHABLE LOW BED. Ground bearing, excellent tires & brakes, main beams solid, could use some cross bracing replaced, \$8500 OBO. 774-262-8891</p>	 <p>1972 MACK TEN WHEELER. 58 rear, 18 front, air tailgate, mint condition. John, 978-490-4886</p>	 <p>1993 ELGIN EAGLE SWEEPER ON FORD CARGO 7000 CHASSIS, 183K MILES, DIESEL, BRUSHES 80%, EVERYTHING WORKS WELL, NEEDS NEW BOX & TIN WORK. \$10,000 • 508-697-6779</p>

UPCOMING AUCTIONS

MAJOR EQUIPMENT AUCTION

With Equipment From

UNION PAVING & CONSTRUCTION, INC. (Recent Job Completions)
& OTHER AREA CONTRACTORS & RENTAL COMPANIES

1140 GLOBE AVENUE, MOUNTAINSIDE, NJ 07092

FRIDAY, MARCH 18, 2016, 9:30 AM

EXTENSIVE INVENTORY OF WELL MAINTAINED,
ONE OWNER, JOB FRESH EQUIPMENT & TRUCKS

3-DAY MAJOR EQUIPMENT AUCTION

With Equipment From

AREA CONTRACTORS, HEAVY EQUIPMENT & TRUCK DEALERS & RENTAL COMPANIES

275 ROUTE 32, NORTH RANKLIN, CT 06254

DAY 1 • THURSDAY, APRIL 7, 8:30 AM

MEDIUM & HEAVY DUTY TRUCKS, TRAILERS & FLEET VEHICLES

DAY 2 • FRIDAY, APRIL 8, 8:30 AM

CONSTRUCTION, EARTHMOVING, SITE DEVELOPMENT & PAVING EQUIPMENT

DAY 3 • SATURDAY, APRIL 9, 8:30 AM

GENERAL CONTRACTOR SUPPORT, AG, LANDSCAPE & MFG EQUIPMENT

QUALITY CONSIGNMENTS CURRENTLY BEING ACCEPTED FOR BOTH AUCTIONS

TERMS: Complete payment or minimum requirement of 20% deposit day of sale in Cash, Certified Check or Guaranteed Funds. Balance due within 4 days.

ONLINE BIDDING THROUGH EQUIPMENTFACTS • CALL FOR INFORMATION & PICTURE BROCHURES

Petrowsky Auctioneers

Phone: (860) 642-4200 Fax: (860) 642-7900
www.petrowskyauctioneers.com

COLONIAL



CHEVROLET OF ACTON • CALL US 978-631-1211



LET US HELP YOU GET YOUR NEXT TRUCK

SAVE OVER \$8,000



BRAND NEW SILVERADO CREW CAB
2014 Silverado 1500 Crew Cab, cloth seats, 4.3 V6, air conditioning, power windows/door locks, AM/FM radio, cruise control and more
stk#14984 MSRP \$34,795
SALE PRICE \$26,604

SALE PRICE \$34,029



2015 Chevrolet Express 12' Box Van
12' Bay Bridge Box, cloth seats, rear locking differential, 6.0 V8, AM/FM radio, air conditioning, dual rear wheels, bulkhead door, tie down rings and more stk#15187 MSRP \$41,620

SALE PRICE \$29,986



2014 Express Chevrolet 10' Box Van
10' Bay Bridge Box Van, cloth seats, 6.0 V8, locking rear differential, AM/FM radio, air conditioning, bulkhead door, single rear wheels, tie down rings and more. stk#14990 MSRP \$40,920

SALE PRICE \$40,581



2015 Chevrolet Express 10' DuraCube
10' Dejana DuraCube body with exterior tool boxes both sides, ladder racks, single rear wheel, air conditioning, CD radio, locking rear differential and more stk#15117 MSRP \$47,395

SAVE OVER \$13,300



BRAND NEW 2015 Chevrolet Silverado Rocky Ridge Alpine Edition. Crew Cab, 4X4, Z-71 Off Road, 4" suspension lift, All Star Package, 5.3 V8, 35" A/T tires, navigation, heated seats, MyLink stereo, power running boards and more. stk#15330 MSRP \$63,335
SALE PRICE \$49,999

SAVE OVER \$7,200



BRAND NEW CHEVROLET CAMARO SS RS
2014 Chevrolet Camaro 2SS RS, 6.2 V8, 6 speed manual, leather heated seats, navigation, dual mode exhaust, power sun roof and more
stk#14269 MSRP \$42,650
SALE PRICE \$35,373

ONLY \$41,995



2015 Ford Expedition EL XLT 4x4, Leather heated and cooled seats, mid row bench seat, Bluetooth, running boards, trailer brake controller and much more.
stk#8921 ONLY \$41,995

ONLY \$45,995



2013 Chevrolet Camaro ZL-1 Convertible 6.2 V8 Supercharged, 6 speed manual, navigation, Microfiber interior package, leather heated seats and much more. stk#1514A
ONLY \$45,995

171 Great Road • Acton, MA 01720



www.ColonialChevyTruck.com



COME SEE YOUR DREAM TRUCK, BEFORE ITS GONE

NEW VEHICLE SALE PRICES INCLUDE IN STOCK DISCOUNT, ALL APPLICABLE REBATES AND INCENTIVES, TRADE ASSIST REBATE (WITH QUALIFYING TRADE), SALE ENDS 1/31/2016



CAT 300 KW GEN SET 3406,
WITH FACTORY WEATHER ENCLOSURE, BLOCK HEATER, BATTERY CHARGER, MUFFLER, FUEL TRANSFER PUMP, EXCELLENT COND., 1000 HRS, \$19,500. 802-464-2637



East Kingston, New Hampshire,
Call Today:

603-770-5125



REVOLVER 508 TROMMEL SCREEN: With Rear discharge Conveyor, Cat Diesel, 5' x 8' Quick change drum, Reversible rotation 4-1/2 Cu.Yd. hopper, 8' dump height /load with skid steer, Hydraulic legs for hook-up



2000 Morbark Tub Grinder Forestry edition Model 1000 Tandem axle with fifth wheel, Cat diesel @ 425 HP, Low hours @ 1928 Remote Control Mag head pulley Price \$115,000



2008 Volvo L90F- \$89,500.00
2007 Volvo L90F- \$84,500.00
2005 Volvo L60E- \$49,000.00
2004 Volvo L70E- \$52,000.00



2006 FORD E350 WITH KNAPHEIDE UTILITY BODY, V8, auto, #2943, \$10,995, www.centermotorstrucks.com, 866-556-3177



HOBART WELDER: 250 Amps, Runs well, Welds Good, 4 cyl, Jeep Willys Engine, \$900 OBO, 401-486-0034



1998 CHEVY C3500, DIESEL, 2WD, STAKE BODY, LOW MILES, DUAL FUEL TANKS, 15,000 GVW, BENCH SEAT, ONE OWNER. \$5,000 • 508-697-6779

www.jobsiteequipment.com • www.jobsiteequipment.com • www.jobsiteequipment.com



401-785-9800

www.jobsiteequipment.com
sales@jobsiteequipment.com • Delivery Worldwide

11 O'Keefe Lane, Warwick, RI 02888 • Exit 15 Off of I-95

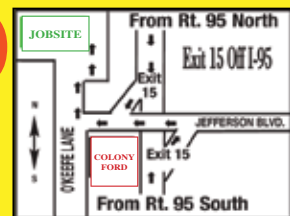

SERVICE & PARTS FOR ALL MAKES AND MODELS !



2007 CAT 313CCR 30,864# 32" BKT ! BLADE ! BOLT ON RUBBER PADS ! \$69,900



2005 CAT 308CCR 17,730# 28" BKT ! BLADE ! BOLT ON RUBBER PADS ! PLUMBED ! \$39,900



2005 KOMATSU PC40MR-2 10,560# 20" BKT ! COUPLER ! HYD. THUMB ! DITCHING BKT. ! RUBBER TRACKS ! \$35,900



1983 DRESSER 540 39,406# 3.5 YD. BUCKET ! EXCELLENT RUNNING MACHINE ! \$32,900



1968 JOHN DEERE 544 19,335# 1.5 YD. BUCKET ! CLEAN MACHINE ! READY TO GO ! \$22,900



1981 JOHN DEERE 644B 28,100# 4.5 YD. BUCKET ! HYD. QUICK COUPLER ! REAL NICE ! \$26,900



WE REPAIR HAMMERS

HOURS: M-F 7:30-5:00, SAT 8:00-12:00

FINANCING AVAILABLE / SE HABLE ESPAÑOL

**HEY! IT AIN'T OVER TILL
THE FAT LADY SINGS.**



METROPOLITAN TRUCK CENTER INC.

1074 Turnpike St. Stoughton, MA 02072

www.metropolitiantruck.com

866-514-1214

PUT YOUR 1/2 TON TO WORK & MAKE SOME MONEY!!



**THE
WESTERN HTS IS
A FULL SIZE,
FULL-FEATURED
SNOW PLOW
DESIGNED
FOR TODAY'S
LIGHTER 1/2 TON
4WD TRUCKS!**

ONE-PIECE POLY HOPPER



**AVAILABLE IN THREE SIZES.
1.5, 1.8 AND 2.5 CUBIC YARDS,
STAINLESS STEEL BOTTOM SILL.
MAKES CORROSION
A THING OF THE PAST**



**OUR WINTER \$ALE AND INSTALLATION \$PECIAL
IS GOING ON NOW PLEASE CALL US FOR YOUR APPOINTMENT**





37 County Road
Route 106
Plympton MA 02367
PH: 781-582-1378
FAX: 781-585-4438



**SNOW DOGG by
BUYERS: 12' &
16' AVAILABLE
STARTING AT
JUST \$3,960**



**LARGEST
INVENTORY OF
DOWNEASTER
SANDERS &
PARTS ON THE
SOUTH SHORE.**



**BOSS PLOWS IN
STOCK!!! Call
To schedule an
appointment today.**



**1994 JOHN DEERE 410D 4x4 Backhoe Loader: Ext. Hoe, 4
in 1 bucket, Clean well maintained machine. 7,500 hours,
50% rubber. \$19,700**



**FULL SERVICE BODYSHOP.
SANDBLASTING AVAILABLE FOR ALL SIZE EQUIPMENT.**

**SALES,
SERVICE,
PARTS**

**CALL TOLL FREE: 781-582-1378
WWW.CAREYTRUCKEQUIPMENT.COM**

**CUSTOM METAL
FABRICATION
AVAILABLE**

		37 County Road Route 106 Plympton MA 02367 PH: 781-582-1378 FAX: 781-585-4438	
			
1996 Ford L9000 Hood, \$1,200.		1996 Ford L9000 Cab, very clean, next to no rust, \$1,600.	
			
46,000 LB Hendrickson, \$3,500.	Used Flatbeds starting as low as \$800.	PERKINS 4 CYLINDER DIESEL. STARTING AT \$1,300.	
			
50-100-gallon Aluminum Fuel Tank, round and D-style, starting at \$200.	Hoods Available, no damage (2) T800, (1) T300, (1) Pete 330, starting as low as \$800.	Good Used Tires, 11R24.5, good rubber on aluminum budd rims, \$200. each	
			
Cummins Engine available: M11 w/9 Speed, \$2,500.	20,000 LB Front Axle, \$1,900.	Peterbilt Parts available.	
SALES, SERVICE, PARTS		CALL TOLL FREE: 781-582-1378 WWW.CAREYTRUCKEQUIPMENT.COM	
		CUSTOM METAL FABRICATION AVAILABLE	

TRUCK COUNTRY

USED PARTS FOR WORK TRUCKS
ENGINES • TRANSMISSIONS • DOORS



NO RUST

1994-02 Dodge Ram Short Bed super clean, many more to choose, #154584, \$1,500



FREE DELIVERY IN NEW ENGLAND

12' Aluminum Storage Box with roll up door, \$1,500



ROCK SOLID

1996-00 Chevrolet Crew Cab with power doors, #154517, \$2,500 Call Dan



NEW TAKE OFFS

New Ford Super Duty Beds w/ Gate & Lights. Starting @ \$2,500



W/ DIESEL MOTOR

Ford Super Duty with 6.0L diesel, manual doors, #154484, \$2,000



NO RUST

1981-93 Dodge Ram Short Bed no rust, #144263, \$1,000



NO RUST

8' Stahl Utility Body no rust, SRW, #164652, \$2,500 Call Dan



RUST FREE

2003-09 Dodge Ram Short Bed rust free, many colors in stock, #154513, \$2,500



ANTIQUE DUMP

1920/30's Antique Dump Body w/ hand crank dump, nice shape, \$1,500

Engines • Transmissions • Truck Bodies • Doors • Wheels • Tires • Differentials • Transfer Cases • Bumpers • Seats • Beds

SAVE \$\$\$

ALL PARTS GUARANTEED

SAVE \$\$\$

Call Today Toll Free !

1-800-852-6004

1535 WEST MAIN STREET, WILLIMANTIC, CT
WWW.TRUCKCOUNTRY.US



Mon-Fri 8-5
 Sat 9-1



2002 FORD F350. 4WD, Dual Wheel, 7.3 Diesel, flat bed with tool boxes, fuel tank & hose reel. Very Reliable, Good Condition. Asking \$11,500. Windsor, CT
Call/Text 860-883-9534

BOBCAT BRUSH 68",
Excellent condition, \$3,250/Best Offer, 860-250-0723



THOMPSON TRACTOR LLC.

860-963-1918

"A DL HOLKE COMPANY"

56 RIVERSIDE DRIVE THOMPSON, CT

DAVE'S CELL 508-864-8874

THOMPSONTRACTORLLC.COM

**ALWAYS A BUYER
FOR CLEAN
LATE MODEL
EQUIPMENT !!**



2012 DEERE 75-D, 409 HOURS, BLADE COUPLER-AUX, HYD-3 BUCKETS, FACTORY WARRANTY, **AS NEW \$79,500**



2013 CAT 289-C-II, LOADED W/ 540 HRS., HY-FLO, 2-SPEED, HYD. HITCH, HEAT & AIR, **\$57,500**

INVENTORY AT * WWW.THOMPSONTRACTORLLC.COM



2006 GMC 7500 W/NEW SWITCH-N-GO SYSTEM. UNDER CDL, DURAMAX DIESEL, AUTOMATIC. CALL CHRIS FOR PRICING 866-637-4076

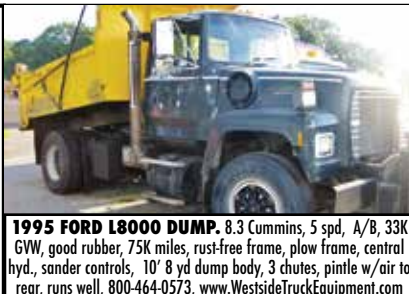

1995 FORD L8000 DUMP. 8.3 Cummins, 5 spd, A/B, 33K GVW, good rubber, 75K miles, rust-free frame, plow frame, central hyd., sander controls, 10' 8 yd dump body, 3 chutes, pintle w/air to rear, runs well, 800-464-0573, www.WestsideTruckEquipment.com

2004 TERRAMITE T5C.

Kohler engine w/ 1850 hrs \$7,000, Westbrook, CT, 860-669-2832



RI TRUCK & TRAILER

20 Aster Street • West Warwick

401-821-3109

*SNOW PLOWS * SANDERS * TRAILERS * ACCESSORIES *

SURE-TRAC RI ONLY AUTHORIZED LARK DEALER



WINTER BLOW OUT SALE !

BOBCAT BACKHOE ATTACHMENT,

for Bobcat skid steer, hardly used, excellent shape, \$3500. Norwalk, CT 203-852-1166, 203-858-3516



On Sale Now **\$5,895**

2016 SURE-TRAC 72' X 12' LOW-PRO DUMP TRAILER, 10K GVW, SIDE EXT. W/ RAMP, POWER UP / DOWN.



On Sale Now **\$7,195**

2016 LARK UNITED, 8' 6" X 16' V-NOSE ENCLOSED CARGO TRAILER, RAMP DOOR, SIDE DOOR, LED LIGHTS, 14K GVW, RADIAL TIRES, 6'6" INT., WALL E-TRACK ALL THE WAY AROUND. (4) 5K D-RINGS. MSRP\$8,295



On Sale Now **\$5,295**

2015 SURE-TRAC 7' X 18' 14K HYD. CUSHION TILT DECK, EQUIPMENT TRAILER. MSRP \$6,195



FISHER PLOWS NEW & USED IN STOCK !!

1999 POWER SCREEN MARK 2.

Runs and operates well, tight machine, need gone - owner going out of business, \$16,000 OBO. 413-531-2028



FINANCING AVAILABLE !

SALES & SERVICE • WWW.RITRUCKANDTRAILER.COM



EXTEC JAW CRUSHER, 30X42, REBUILT ENGINE BY TRIVALLEY EQUIPMENT DEUTZ DEALER, NEW SHAFT BARRING LESS THAN 1,000 HOURS AGO, MACHINE WORKS GREAT, \$150,000. CHARLESTOWN, RI 401-226-1965.

2003 BOBCAT 763 SKID STEER JUST SERVICED, 3,800 hours, aux hydraulics, new seat, tires over 50%, ready to work, call me with any questions it's my skid steer, \$9,500, 860-208-9440



TENCO 9 FOOT DUMP AND SANDER BODY, \$5000., Winchester, NH 603-239-7008

COMMERCIAL SPACE FOR RENT:

3,000 SQ.FT., 12' DOORS, 16' CEILING. HEAT INCLUDED \$2,500/MO. HOPEDALE, MA 508-313-2441



CAT D6C DOZER NEW BOTTOM, new idlers, new radiator, needs nothing, \$20,000. 413-246-0880



1995 ROGERS 50 TON DETACHABLE TRAILER, 24FT. WELL, AIR RIDE, NON GROUND BEARING PONY MOTOR, NEW BRAKES, 22.5 RUBBER, NEW PAINT. \$25,000. FOSTER RI, 401-965-8949.

TRADE KOMATSU PC400LC, FOR A 30,000 LB. TO 50,000 LB. EXCAVATOR WITH THUMB, IN GOOD CONDITION. THIS 400 HAS ONLY 6500 HRS WITH A REBUILT CUMMINS ENGINE ONLY 800 HRS AGO. ALL PINS ARE TIGHT, CYLINDERS IN EXCELLENT COND., BUCKET IN VERY GOOD SHAPE, SHEET METAL PERFECT. VALUE ABOUT \$30,000 +/- OBO. BOTTOM FAIR TO GOOD. DARTMOUTH, MA 508-995-8067



CALL DAVID OR LENNY
800-229-9421

**WE WILL SAVE YOU MONEY
AND PUT A SMILE ON YOUR FACE!**

**STUMP & BRUSH
TRANSPORTATION & DISPOSAL
\$600/LOAD**

**DEMOLITION DEBRIS
TRANSPORTATION & DISPOSAL
\$1,500/LOAD**

120yd Walkers/ 75 yd steel dumps
**TOP \$\$ PAID FOR YOUR SCRAP STEEL, COPPER,
& ALUMINUM!!!**



2001 FORD F350. Crew cab, 2WD, 7.3 diesel, auto, a/c, 273K highway miles, solid cab, perfect interior, 9' non-dump rack, tow hitch, tool boxes, strobe lights, fully serviced, runs well, \$5200. 800-464-0573, www.WestsideTruckEquipment.com



**2009 U-SCREEN
SCREENER SW-500**. 550 HRS., EXCELLENT RUNNING CONDITION, MULTIPLE SCREENS, \$17,900. 203-943-0088

R & R INDUSTRIES

**We Buy All
Scrap Metals**

www.RRTrucksAndEquipment.com • Sales@RandRind.com

195 Rocus Street, Springfield MA 01104

413-733-2118

TOP \$ PAID FOR ALL METALS

*** ALL FERROUS & NON FERROUS METALS***
COPPER/BRASS/ALUMINUM/STAINLESS/IRON
& STEEL* MACHINERY* HEAVY EQUIPMENT*
CARS/TRUCKS*



Super Heavy Duty 11' 4 way snow plow blades,
Ready for your loader or truck, Only \$2,500 each



10' Reversible Wing Plow, rotates 180
degrees, others to choose, \$1,850/OBO



6', 7', 8', 9', 10' & 11'
Plow Blades all sizes Starting @ \$200,
(2) nice 11' 4 way blades only \$1,000 each.
Call Bruce



Chief C.A.T. Cart elec hyd self propelled car mover, lifts car
and pulls or pushes it around the yard or shop, with engine
hoist/ boom, built in battery charger, \$1,595



CAT D6 Bull Dozer runs and works great,
straight blade, direct start, oldie but a goodie,
Only \$5,500



1976 IH 2050 DUMP W/RUST FREE 15' dump
body, tarp, DT466, Allison auto. Will sell body
separately. \$6,500



1996 FORD L-8000 8.3L Cummins motor, 5 sp with
2 sp rear end, nice tires! runs & drives perfect, dump
body with integrated sander with 11ft wing plow, road
worthy with a few cosmetics. \$6,350



1972 Schertzer 75 Ton Detachable Low Boy w/ drop
sides, 33' steel deck, 15' tail, 60' total length, 10' wide,
excellent cond, A Steal @ \$18,950/OBO



DIESEL MOTORS 2002 5.9L Cummins 24 Valve
6 cyl turbo, 2002 CAT 3126 6 cyl turbo, Both low miles,
Only \$2,000 Exchange



Case 580CK Construction King Loader Backhoe
diesel, Runs Great, 4 new tires, Reduced For Quick
Sale \$6,295 OBO others to choose



Snow Plow Blades
Snow Blades 9' & 10' just need paint,
\$750 each, others to choose



2006 Henderson 10' Dump Body integrated
sander, dumps both ways, with tarp, excellent
condition, Priced For Quick Sale \$4,250



John Deere 2010 Crawler Loader. gas motor, perfect
tracks & gears & hydraulics, runs great, has a
shifting issue, Only \$2,500 Parts or Repair



Hyster 8,000 lb capacity rough terrain forklift,
6 cyl gas, pneumatic tires, runs & works
great, Only \$3,500

Vendetti
— MOTORS —

GMC
WE ARE PROFESSIONAL GRADE

FAMILY OWNED & OPERATED
FOR OVER 50 YEARS!

GMC
BUSINESS
ELITE

WE HAVE YOUR NEXT WORK TRUCK!!!

GREAT SELECTION OF HARD TO
FIND COMMERCIAL TRUCKS. BEST
SELECTION-GREAT SAVINGS.
GIVE ROB A CALL



IT AINT OVER TILL IT'S OVER as Yogi would say.
That said, if you're ready for a new plow truck,
Give Rob a call, he can help you out. X233

2015 GMC SIERRA 3500 DOUBLE CAB



PW, PL, Cruise/Tilt, Locking Diff., Snow plow prep., Blue Tooth
Radio, Roof Marker Lights and more. KNAPHEIDE Utility Body,
Spray in Liner, Bumper Hitch and more. Ready for work.
Call Rob Today. X233

2015 GMC SAVANA BOX TRUCKS



MANY TO CHOOSE

Dual or single rear wheel, PW, PL, Locking Diff., A/C,
and more. 10' and 12' available. Great for Contractors or
Delivery Trucks, Call Rob while they last at Ext. 233

2015 GMC 3500 CREW CAB UTILITY



DIESEL

Diesel, SLE pkg, pw, pl, tilt, cruise, locking diff, snow
plow prep, HD Aux Battery, & more. Knapheide utility
body, diamond plate tops and rock guards, spray in
liner, hitch and MORE!!

OWNER OPERATOR RIG



**MANY TO
CHOOSE**

2015 GMC SIERRA 3500 SLE Crew Cab 4x4: Diesel, Allison, SLE
pkg., LOADED, ZEUS Aluminum drop side dump, stainless steel
toolbox, poly fenders, hitch, tarp & more. CALL ROB x233

2015 GMC SIERRA 3500 CREW CAB SLE 4x4



duramax Diesel, Allison automatic, PW, PL, Tilt. Dual
Batteries, Running boards, Aluminum wheels, Bucket
seats w/consol, Remote starter, R.window defogger, fog
lamps Roof marker lights. KNAPHEIDE UTILITY. Spray
Liner, Diamond plate tops & kick plate. Aluminum Rack,
ATTENTION owner operators! Call ME Rob @ ext. 233

ATTENTION CONTRACTORS!

Free Maintenance Package for 2 Year/ 24,000 miles, See Rob for Details!
MON.-FRI. 8:30 A.M. to 7 P.M. • SAT. by appointment

Call Rob Today @ 888-744-9957 x233

EASY TO
REACH EXIT
17 OFF I-495

Email: RWebster@vendettiMotors.com
www.vendettimotors.com

411 WEST CENTRAL ST.
FRANKLIN, MA 02838



Cherry Hill Construction Co., Inc
51 Ciro Road – North Branford,
CT 203-488-7929



1997 SAMSUNG SL150-2 LOADER W/ BUCKET & FORKS, RUNS WELL, GREAT SNOW MACHINE, ASKING \$29,500



1985 CAT 936 LOADER #45Z01389, GOOD SNOW MACHINE, ASKING \$34,500



1997 ROGERS TRAILER, 30 TON, NEW BRAKE AND AIR SYSTEMS, CURRENTLY REGISTERED AND IN USE, ASKING \$30,000



2007 PEGSON XR400 CRUSHER W/ PREMIER TRACK TECHNOLOGY, GOOD OPERATING CONDITION \$150,000 – TWO TO CHOOSE FROM



1995 FORD F350 7.3 LITER DIESEL, 4X4, RUNS STRONG, NEEDS BODY WORK, VIN 1FTHF36F2SNA81653, ASKING \$5,500



1990 VOLVO A30 ROCK TRUCK, RUNS STRONG, GOOD TIRES, TRANSMISSION GOOD, IN USE NOW ASKING \$30,000



1996 CAT 330L EXCAVATOR SERIAL # 5YM01774, EXCELLENT BOTTOM, RUNS STRONG, NEW PAINT ASKING \$40,000

1992 CAT 330 EXCAVATOR SERIAL # 06WWJ00262, EXCELLENT BOTTOM, ASKING \$38,000



2001 CAT 906 WHEEL LOADER SERIAL # 3NW21629, NEW TIRES & PAINT, GREAT RUNNING MACHINE READY FOR WORK – ASKING \$28,500



1990 VOLVO A35 ROCK TRUCK ENGINE RUNS GOOD, TIRES ARE GOOD, ASKING \$29,500 THREE TO CHOOSE FROM!!!

Cherry Hill Construction is an industry leader in the construction industry for Connecticut. We are located in located in North Branford, CT. and are involved in construction projects throughout the state. Cherry Hill is looking to hire (full time, year round positions):

- Superintendents
- Foreman
- Operators
- Dump Truck Drivers
- Heavy Diesel Mechanics
- Crusher Operators
- Crusher Mechanics
- Pipe Laborers

Please send your resume to: daved@cherryhillinc.com



2001 GREAT DANE REFER TRAILER, 53' x 102".
Air ride with barn doors, Thermo King unit w/29,074 hours, \$9,000 OBO. 401-783-5979, ask for Lou Jr.



2006 CHEVY SILVERADO 2500HD EXTENDED CAB, 4x4, 6.0L Vortec V8, chrome, #3047, \$15,995, www.centermotortrucks.com, 866-556-3177



2007 DODGE RAM 3500 STS, 5.7L HEMI, 4WD, DUALY, A/C, 6 TOOL BOXES, PINTLE HITCH REC., WELDERS RACK, 116K MILES. \$14,999 • 508-697-6779



1990 JOHNSON SWEEPER ON A FORD CARGO 7000, DIESEL, UNDER 4,000 MILES, PONY MOTOR, GREAT SHAPE, GREAT FOR STREET SWEEPING. \$10,000 • 508-697-6779



2002 INTERNATIONAL 4400 OIL TRUCK.
Auto trans, 300K miles, Trans Tech 2-compartment aluminum tank, top load, Bridgestone tires @ 80%, Runs excellent, fleet maintained, \$48,000. 860-806-7325



2002 CASE 590 SUPER M.
EXTENDAHOE, 4WD, ACS FRONT AND REAR, HYD QUICK COUPLERS, BUCKET, FORKS, ACS ASHBURY SIDE DUMP BUCKET (NEW), 24" BUCKET (NEW), SNOW WOLF ULTRA 120 PLOW W/WOLF WINGS, 3070 HRS., \$43,500. AL, 401-300-9041



2013 BRUSH BANDIT 1390
XP. 150 CAT motor, All Bells and Whistles, only 500 hours, excellent condition. Asking \$40,000 OBO. 203-650-0771



2006 FREIGHTLINER COLUMBIA. MERCEDES ENGINE, 10 SPEED SMART SHIFT, 562K MILES, \$21,000. 347-449-4295



**ALUM. FLAT BEDS
NOW IN STOCK.**



**Reading Service Bodies
Steel or Aluminum**

**SPECIAL PRICING ON REPLACEMENT BOSS PLOW MOTORS
BETTER THAN INDUSTRY'S BEST**



**Lanau Dumps All Sizes 10 Ft Up In
Stock**



Van Interiors

**THANK YOU FOR VOTING US
THE BEST LOCAL TRUCK BODY
EQUIPMENT COMPANY**

We Have The Perfect Body For You
1-603-244-1219 and Visit www.PerfectionTruckBody.com



2002 LEEBOY 1000. 1500 hrs, excellent condition, well maintained, \$24,999. 401-781-5413



1996 FORD L8000. 8.3 Cummins, 5.2 rear, 35,000 GVW, central hyd to front for power angle plow, central hyd to rear for sander, 100K miles, \$3500 OBO. 774-253-0681



GALION 503 MOTOR GRADER.
6 cylinder gas engine, ROPS canopy, manual transmission. Excellent condition. Turn key, ready to go to work, \$14,500 OBO. 508-325-3119

RRR AUTO SALES
372 HUTTLESTON
AVE. (RTE 6)
FAIRHAVEN, MA 02719



OVER 50
VEHICLES IN STOCK!
FAMILY OWNED & OPER-
ATED FOR OVER 25 YEARS!
30 MINUTES FROM RI 10
MINUTES FROM
FALL RIVER, MA

See more photos and inventory at:

www.RRRautosales.com • 508-997-0423



2007 GMC 2500HD Extended Cab SLT
 4x4 DIESEL- Duramax, auto, loaded, leather,
 7.5' plow, aluminum Utility body \$ 17995



2008 GMC 2500HD Extended Cab SLT 4x4 Z71
 DIESEL 8'Bed- Duramax, auto, loaded, leather,
 power roof, Navigation, 99K \$ 24995



2005 GMC 2500HD Extended Cab SLT
 4x4 DIESEL- Duramax, auto, loaded, leather,
 brand new tires, inverter \$ 15995



1998 GMC 3500 Dually DUMP 4x4
 DIESEL w/ PLOW - Duramax, auto, air, plow,
 107K \$ 8995



2008 Ford F450 Crew Cab XL DUALY 4X4
 DIESEL- Auto, air, 4 brand new tires, runs like
 new! 112,000 miles \$ 20995



2004 GMC 2500HD Extended Cab SLE
 4X4- V8 auto, fully loaded, MINT! Only 89K
 \$ 12995



2002 Ford F450 Crew Cab XLT w/ Utility
 Body- 7.3L POWERSTROKE, auto, loaded,
 this truck is PERFECT, NO ROT on or under
 this one! \$ 9995



2006 GMC 2500HD Crew Cab SLT 4X4-V8
 auto, loaded, leather, power roof, brand new
 tires \$ 13995

This is RAM TRUCK COUNTRY READY TO WORK!

**23 In-Stock to
Choose From!**

You may qualify up to

**EXTRA \$1,000
CASH BACK**
THROUGH FEBRUARY 29TH
SEE DEALER FOR DETAILS

2015 Ram 5500 Crew Cab Chassis 4X4



Ready for the big loads with a 12' Knapheide "Value-Master" Stake Rack Body, and ready to tow with a "Full Plate Combo Hitch." Powerful Cummins diesel with "Aisin" transmission, and finished in Bright White for easy lettering. Stk#N5395

Was \$63,610 Commercial Customer Discounts & Rebates SAVE \$8,213!

Call Dave Now — Only \$55,397!

2015 Ram 3500 4x4 Regular Cab Chassis



60 C/A, big and powerful "Cummins" Diesel, "Aisin" Transmission, nicely equipped and ready to work with a "Magnum" aluminum grain body dump. Three way door tail gate, Trailer Package and Tarp included. A beautiful truck finished in "Flame Red" with the "Chrome Appearance Package." Must see this truck to appreciate it! Stk#N5379

Was \$62,690 Commercial Customer Discounts & Rebates including Up Fit & "Demo" allowance SAVE \$7,895

Call Dave Now - Only \$54,795!

2015 Ram 3500 Regular Cab/Chassis



4x4 60 C/A, nicely equipped with an "Easterner" 9' 2-3 yard dump body, Tarp, Roller, Pintle/Combo Hitch. Rugged 6.4 liter "Hemi" V8, automatic, air conditioning, power, Bright Red Beauty! Sharp truck with the "Chrome" Package! Stk#N5365

Was \$48,090 Commercial Customer Discounts & Rebates SAVE \$7,345

Call Dave Now - Only \$40,745!

2015 Ram 5500 Regular Cab Chassis



84 C/A 4x4, Beautiful truck with a brand new "Iroquois" 9' 3-4 yard dump, nicely equipped with an aluminum "L" pack. Sharp truck with the "Deep Cherry Red" paint & Chrome Appearance Package! Stk#N5273

Was \$65,790 Commercial Customer Discounts & Rebates SAVE \$7,859

Call Dave Now - Only \$57,931!

2016 Ram 2500 Regular Cab 4x4



This Bright White beauty is ready to work with a Knapheide Service Body, powerful 6.4L HEMI V8, Snow Chief Package, and Uconnect 5.0 radio with Bluetooth. Stk#N6055

Was \$48,590 Commercial Customer Discounts and Rebates including "On The Job Upfit" SAVE \$8,095

Call Dave Now — Only \$40,495!

2016 Ram 3500 Crew Cab Tradesman



60"CA 6.7 I6 Cummins Turbo Diesel Engine with Aisin HD 6 Spd Automatic Transmission with Heavy duty Snow Plow Prep Group and Max Tow Pkg. HD Knapheide 9'6" Platform Body with Steel Floor and Gooseneck hitch. Stk#N6104

Was \$58,200 Commercial Customer Discounts & Rebates SAVE \$8,289

Call Dave Now - Only \$49,911!

2015 Ram Promaster "City Van" SLT Wagon

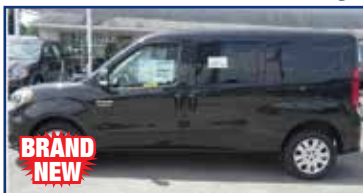

Front Wheel Drive, fuel efficient, 2.4 Liter "Tiger Shark" MultiAir 4 cylinder. Rated at 29 MPG highway! Sliding doors with glass, rear cargo doors with glass, plus U-Connect 5.0 radio with GPS Navigation & Bluetooth. "Black Metallic Beauty!" Stk#N5317

Was \$27,350 Commercial Customer Discounts & Rebates SAVE \$3,355

Call Tom Now at 978-630-5939

Only \$23,995!

2015 Ram Promaster 2500 High Roof Van



Turbo Eco Diesel 3.0L 4-cylinder, 6-speed Autoshift, Front Wheel Drive, ParkSense Rear Park Assist System and "Granite Crystal" exterior color. Stk#N5133

Was \$39,419 Commercial Customer Discounts & Rebates SAVE \$6,420

Call Tom Now at 978-630-5939

Only \$32,999!

CHRYSLER DODGE RAM
SALVADORE AUTO.com
Family of Dealerships

TRUCK MONTH

BUSINESS LINK
The fast lane for small business.

ON THE JOB
THE BEST OF BOTH WORLDS

442 West Broadway • Exit 22 off Rt 2 • Gardner, MA • 978-630-5948

Hours: Mon-Thurs 9-8pm • Fri 9-6pm • Sat 9-4pm • Sun 11-4pm

All prices accurate at time of submission. Prices are subject to change as factory rebates change between publication print schedules. See dealer for details. Not responsible for typographical errors.

**CHIEF C.A.T.
CART ELEC
HYD SELF
PROPELLED
CAR**

MOVER, lifts car and pulls or pushes, engine hoist/ boom, built in battery charger, \$1,595, 413-733-2118

**2005
CHEVY C750
SERVICE
PUMP
REPAIR
TRUCK**

Miles - 230,000, Isuzu 7.8L Turbo Diesel Engine, New Turbo...\$19,900 Call Dan 781-439-6000

**GORILLA**

231 Sheep Davis Road,
Concord, NH 03301
603-225-6621

www.beauregarequip.com



Gorilla GXS70
Hammer for Skid Steer, 750 lb Class,
\$9750



Gorilla GXS75
Hammer for Backhoe/Excavator, 1000 lb Class,
\$11,500



Gorilla GXS135
Hammer for Large Excavators, 5000 lb Class, **\$35,500**

Lowbed
Johnson

1-800-660-2412

Moves Construction Equipment

Serving Massachusetts and Southern New Hampshire



2007 VOLVO L35 LOADER. 5K hrs, full cab w/heat & air, Volvo hyd. quick coupler, Nice GP bucket & forks, nice orig. loader. Working daily, \$44,000. 9' hyd. snowplow & 2006 Volvo L30B avail. 860-806-7325



1999 INTERNATIONAL 4900. DT466, Allison auto, A/B, 35K GVW, 63K miles, 10' - 7 yd dump, 3 chutes, pintle, tarp, central hyd., sander controls, tilting plow frame, 109' RH complete wing setup, no front blade, work ready, 800-464-0573, www.WestsideTruckEquipment.com

**INGERSOLL 185 COMPRESSOR.**

John Deere diesel, 3200 hours, runs well, \$3500 OBO. 774-253-0681



2003 MACK RD. 25 YD. LEACH, 2RII STD. TRANS.,
REARS & TRANS JUST DONE. \$60,000 401-767-2639

WANTED!!!
MACK TRUCKS

**CAT, DEERE, BOBCAT EQUIP
IN ANY CONDITION
IMMEDIATE PAYMENT**



CALL JOHNNY MACK
HARTFORD, CT 860-883-1186



COMMERCIAL TRUCKS

Call Phil Crowley • 866-449-7482 Ext.213

Place Motor Inc.

19 Thompson Rd. Rte 193

Webster, Ma

Since 1923



2013 FORD F-150 XLT 4X4
ECO-BOOST,
24,475 MILES, TONNEAU COVER.
#405X \$30,900



2009 STERLING ACTERRA, 26K GVW,
AUTOMATIC, 103K MILES.
\$29,990 #999B



2011 FORD F-150 LARIAT SUPER CAB,
62,000 MILES, ONE OWNER, LOCAL
TRADE. \$27,900 #5355A



2013 FORD F-150 SUPER-CAB, 4X4
V-8, XLT TRIM, 18K MILES.
\$29,990 #3181X



2009 FORD F-550 CREW / SUPER-CAB,
CALL FOR DETAILS !!



2015 FORD F-150 LARIAT CREW-CAB,
4X4, 3.5L ECO-BOOST, GAS, NAV.,
ROOF, HEATED LEATHER, 16K MILES.
\$43,990



2013 FORD F-150 STX, 15K MILES,
ONE OWNER, LOCAL TRADE.
\$27,900 #5496A



2014 FORD E-350, 15 PASSENGER
VAN, XLT TRIM, 12K MILES. \$27,990
#355XR



2014 FORD E-250 CARGO VAN,
LOW MILES, ~~2 TO CHOOSE FROM~~
1 AVAILABLE.
\$24,995 #375X



2013 FORD F-150 XLT CREW CAB 4X4, 6.2
L V-8, 7,700 GVW PKG., CHROME PKG.,
TONNEAU COVER, ONLY 2,500 MILES,
RACE RED W/ GRAY CLOTH INT. \$35,900
#420X



2014 FORD F-150 LARIAT CREW-CAB,
TWIN TURBO 3.5L V-6 AUTOMATIC,
TUXEDO BLACK W/ ONLY 6,800 MILES.
\$44,900 #415X



**2014 FORD F-150 LARIAT CREW
CAB**
\$38,900 #410X



BRAKE & CLUTCH INC.
SINCE 1965





COMMERCIAL TRUCKS

Call Phil Crowley • 866-449-7482 Ext.213

Place Motor Inc.

19 Thompson Rd. Rte 193

Webster, Ma

Since 1923

FORD F-SERIES-AMERICA'S BEST SELLING TRUCK FOR 38 YEARS STRAIGHT!



**NEW 2015 & 2016 FORD F-350 * F-450 * F-550 CHASSIS'S * GAS + DIESEL 2WD & 4WD
53 AVAILABLE IN DIFFERENT CAB CONFIGURATIONS * PICK YOUR BODY ***



**NEW 2015 FORD TRANSIT'S 3
DIFFERENT ROOF HEIGHTS AVAILABLE,
PASSENGER & CARGO, GAS & DIESEL
AVAILABLE. #5117**



**NEW 2016 FORD F-250 LARIAT
CREW-CAB, 4X4, POWER STROKE
DIESEL, 8' BED, LEATHER BENCH,
6 PASSENGER. #6084**



**NEW 2015 & 2016 FORD TRANSIT
CONNECTS ! 14 12 IN STOCK, COME
TAKE YOUR PICK. #6053**

•www.placemotor.com• www.placemotor.com• www.placemotor.com• www.placemotor.com•



**NEW 2016 FORD F-250 & F-350 REGULAR
CAB PICK-UPS, GAS & DIESEL, XL & XLT,
9 AVAILABLE.**



**NEW 2016 FORD F-350 SUPER-CAB, 4X4,
LARIAT, 6.7L DIESEL, 20" WB, CHROME
PKG., NAV., FX4, AND MORE, BLACK W/
BLACK LEATHER. #6039**



**NEW 2015 FORD F-750, AUTOMATIC,
300 CUMMINS, 3000 SERIES TRANS., 33K
GVW. #5098**

•www.placemotor.com• www.placemotor.com• www.placemotor.com• www.placemotor.com•



**NEW 2016 FORD E-350 WITH 15' UNICELL BOX, V-8, EXTERIOR
UP-GRADE, POWER GROUP, 3 AVAILABLE. #6023**



NEW 2016 FORD E-350 W/ 12' UNICELL BOX, 3 AVAILABLE.



**MASSACHUSETTS OLDEST FORD
DEALER SINCE 1923**





KUBOTA B26 LOADER/BACKHOE.
775 ORIG hours, hydro., R4 tires, 1C operation, quick-detach Kubota backhoe, skid steer quick hitch, forks available, \$22,500. 860-806-7325



2005 INTERNATIONAL PLOW TRUCK 7400 SERIES ALL SEASONS BODY W/SANDER 6 WAY POWER ANGLE PLOW. Central hyd, truck is loaded, PW, PL, ONLY 40,000 miles on it \$48,500, 860-625-2385



2005 CHEVY SILVERADO 1500 4X4, extended cab, alloys, auto, only 64K MILES, #3040, \$14,995, www.centermotorstrucks.com, 866-556-3177



1975 MACK R685ST. 237, 5 spd., Jake brake, 0 miles on in-frame, overhaul and clutch. Real nice shape, Show or Go, \$8000. NY 607-434-4919



2004 INTERNATIONAL 4300 FLATBED. Auto, hyd brakes w/air parking brake, spring ride, 10,000 lb. bed with 8,000 lb. winch & 3,500 lb. wheel lift, 25,500 GVW, \$25,000 OBO. 401-783-5979



1974 P & H R-150 15 TON ROUGH TERRAIN MOBILE CRANE, \$15,000, 800-378-0342



1985 INTERNATIONAL 1954, 81,626 Miles, 152 WB, 5 Speed Trans, CD / Radio, Good Rubber...\$4,900 Call Scott at 781-439-6000



2009 INTERNATIONAL 4300, 24' BOX TRUCK, DIESEL, AUTOMATIC. 401-434-5900



1997 INTERNATIONAL GARBAGE PACKER. Packmore body, DT466 MECHANICAL engine, Allison auto trans. Tires are at 90%, 160K miles, originally from Virginia, \$18,500. Hull, MA 781-925-0977

HOLLISTON TRUCK

1569 WASHINGTON ST, HOLLISTON, MASS 01746
WWW.HOLLISTONTRUCK.COM • CALL 508-429-7678

**TAKE EXIT 20
OFF RT 495 TO
RT 16 EAST TO
HOLLISTON WE
ARE ON THE LEFT**

GET READY !! SNOW WILL BE COMING TO A STREET NEAR YOU



2007 INTERNATIONAL 4300, DT466, 225 HP., PRE-EMISSIONS, 6SPD., 26K GVW, SPRING SUSP., SINGLE FRAME, AIR BRAKES, AIR SEAT, CRUISE, STEREO, PW/PL, A/C, 2WAY ELECTRIC PUMP, NEW 12.5" STEEL GODWIN BODY BODY, 2 WAY GATE, NEW SCOTT HOIST, TARP, HITCH REC. \$34,500



2008 FREIGHTLINER M2 BUSINESS CLASS, CUMMINS ISB, 210HP., 26K GVW, SPRING SUSP., 4.56 GEARED RATIO, SINGLE FRAME, AIR BRAKES, AIR SEAT, A/C, 2 WAY ELECTRIC PUMP, NEW 11.5" STEEL GODWIN BODY, 2 WAY GATE, NEW SCOTT HOIST, TARP, HITCH REC. \$37,500



2005 INTERNATIONAL 4300 DT366, 225 HP., ALLISON 3000 AUTO, 26K GVW, SPRING SUSP. W/ HELPERS, 5.57 GEARED RATIO, SINGLE FRAME, AIR BRAKES, AIR SEAT, A/C, 2WAY ELECTRIC PUMP, 12" STEEL GRAIN BODY, 2 WAY GATE, 4" SIDES, HITCH PLATES. #35,500



2007 FREIGHTLINER M2 BUSINESS CLASS, CAT C7, 210 HP., PRE-EMISSIONS, ALLISON AUTO, 26KGVW, AIR-RIDE SUSP., 4.33 GEARED RATIO, SINGLE FRAME, AIR-BRAKES, AIR SEAT, GODWIN BODY, 2WAY GATE, NEW SCOTT HOIST, TARP, HITCH REC. \$37,500

WE BUY PARTS-TRUCKS" FOR CASH !



2006 INTERNATIONAL 4300, DT466, 225 HP., 6SPD., 26K GVW, SPRING SUSP. W/ HELPERS, SINGLE FRAME, HYD. BRAKES, A/C, 4.33 GEARED RATIO, PTO, 9" STEEL DUMP, 3 CHUTES, TOOL BOX, TARP, HITCH REC. \$34,500



2007 INTERNATIONAL 4300, DT466, 225 HP., 6SPD., 26K GVW, 4.11 GEARED RATIO, ENGINE BRAKE, SPRING W/ HELPERS SUSP., SINGLE FRAME, HYD. BRAKES, AIR SEAT, PW/PL, A/C, ELECTRIC OVER HYD. HOIST, 11" CHIP BOX DUMP, 6" HIGH, HITCH REC. TOOL BOX. \$32,500



2007 FREIGHTLINER M2-112, MBE-4000, 410HP., 10SPD., 35K GVW, SPRING SUSP. W/ HELPERS, SINGLE FRAME, AIR BRAKES, AIR SEAT, A/C, PTO, LOCKING REAR END, AIR-RIDE CAB, 158" WB, NEW 11" STEEL SUPER CITY BODY, NEW SCOTT HOIST, TARP, HITCH, AIR TO REAR, DIAMOND PLATE SIDE BOARDS. \$35,500



2007 FREIGHTLINER M2 BUSINESS CLASS, CAT C7, 210 HP., 6SPD., 33K GVW, SPRING SUSP. W/ HELPERS, 4.11 GEARED RATIO, SINGLE FRAME, AIR BRAKES, AIR SEAT, A/C, PTO, 10" STEEL BODY, 3 CHUTES, TARP, HITCH, SERVICE RECORDS AVAILABLE. \$35,500



860-829-3714

www.TASCAFORDTRUCKCT.com

Ask For Shawn McLaughlin



FORD F450 XLT UTILITY BODIES IN STOCK, READING ALUMINUM



Ford F550 Dump Bodies



Ford Transit And E Series Models



Ford Plow Trucks Now In Stock

DEJANA
Truck and Utility Equipment Co.

HARTFORD TRUCK EQUIPMENT

JC MONROE
SUPREME TRUCK EQUIPMENT

Brake & Clutch Inc.

250 Webster Sq. Rd • Berlin, CT • www.TASCAFORDTRUCKCT.com

ANDERSON MOTORS INC.

GMC

MICRO BIRD
"CIRCUITRY"

BLUE BIRD BUS SALES OF NEW ENGLAND
★ YOUR EXCLUSIVE VOLVO TRUCK DEALER ★

NEW VOLVO TRACTOR TRAILER COMBO, COMPLETE PACKAGE, CUSTOMIZE YOUR SPECIFICATION.
VOLVO POWER

2016 VOLVO VHD64T200 D13-475HP., 8LL TRANS, 46K T-RIDE. #150158
★ NEW ENGLAND'S LARGEST USED GMC BOX TRUCK DEALER ★

STARTING AT \$11,990

2009-2011 GMC BOX TRUCKS 16' DUAL REAR WHEEL & SINGLE REAR WHEEL ★ OVER 20 UNITS AVAILABLE ★

2008 VOLVO VT64T800 D16-500HP., 18SPD., 14,600 FRONT/ 46,000# REAR, AIR-RIDE. #150032A

2016 VOLVO VHD64T200, D13-475 HP., 8LL TRANS, 46K T-RIDE. #150157

**2015 MICRO BIRD 14 PASSENGER COMMERCIAL BUS. #150016
2016 MFSAB IN STOCK !**

2016 VOLVO VNM64T200 D13-435HP., 10SPD. REGIONAL HAUL TRACKER. #150082

2016 26' RHODES STEEL DUMP, 70,000#, SINGLE POINT, HIGH-LIFT GATE.

(5) 2012 VOLVO VNL64T670 D13 VOLVO POWER, 280K - 350K MILES, EXTREMELY GOOD CONDITION.

401-434-5900

WWW.ANDERSONMOTORS.COM
**EMAIL • SALES@ANDERSONMOTORS.COM
170 AMARAL STREET • EAST PROVIDENCE, RI 02915
HAMBLAMOS ESPAÑOL**



2011 INTERNATIONAL PROSTAR EAGLE. 390HP diesel, 10 spd., 143K miles, O/D, 4-bag air ride, 3.90, 11R22.5, 180" WB, 12K F, 46K R, 52K GVW, L/hand drive, \$35,000. Montreal, 514-602-4303, Steve



FLINK 10' 7 YARD STEEL SANDER. Complete w/calcium system, needs some TLC but fixable. Also 10' 5.5 yd SS hydraulic for under CDL truck, PA plow available, too, 800-464-0573, www.WestsideTruck-Equipment.com



1984 FORD LTL9000 TRACTOR. 400 CAT 3406B, 8 spd II trans, 44 Hendrickson spring ride. Runs mint, low mileage, cab floors need work, has removable plow frame, \$9500 OBO. 774-262-8891



FORD LN9000 AWD HIGHWAY SNOW PLOWING TRUCK. ALL HYDRAULIC, 11 FT FRONT PLOW, 10 FT RIGHT WING, HYDRAULIC SANDER, COMPLETELY OPERATIONAL, GO TO WORK CONDITION, \$7000. 781-258-9583



401-269-1133

•Brush Chipping•Tree Removal
•Tree Pruning•Residential Land Clearing



2007 CAT 320D. 4800 hours, 42" Bucket w/teeth, 30" shoes, **\$75,000.**



2011 CAT 311DLRR. 3800 hours, blade, hydraulic coupler, dbl plumbed, security panels, backup camera, 36" bucket, 20" shoes, Clean! **\$77,500.**



2008 Link-Belt 210X2. 4900 hours, HYD. THUMB, multi-function, coupler, new bottom rolls, **\$60,000.**



2008 CASE 580SM. E-Hoe, 4x4, Hyd. Front Q/C, Ride control, pilot controls, HYD. THUMB, 3000 hours, **\$37,500.**



2012 CAT 303.5D CR. Heat, A/C, 22" bucket w/teeth, Q/C, aux. hydraulics, blade, hyd. thumb, 1100 hours, **\$38,000.**



1988 Deere 650G. 2700 hours, recent chains and sprockets, tight blade, runs & moves very good, new seat, 2700 hours, **\$25,000.**



2004 IH 7600. ISM Cummins @ 370H.P., 18 spd, 20 + 46 full lock on Hendrickson, clean dbl. frame, 14' Steel body wing plow included, **\$39,000.**



2005 Volvo L90E. 5300 hrs, ride control, coupler, 3rd hyd. function, 20.5 radials, 3.5 yd bucket, **\$69,500.**

202

TRUCK
— & —
EQUIPMENT
603-899-2000

www.202truck.com
RT 202 Rindge NH
SALES & RENTALS - NO SALES TAX
FINANCING & DELIVERY

Southern Rhode Island Equipment 1-401-640-9303

111 PLAN WAY, WARWICK, R.I. 02886

WWW.SRISALES.NET

FFC • BRADCO • MCMILLEN • MAJOR • SWEEPSTER • HARLEY

HARLEY RAKES**6 FT HYDRAULIC ANGLE, STARTING AT \$7,400****ROCK BUCKETS****STARTING AT \$1,500, IN STOCK!!****72" PICKUP SWEEPER****72" PICK UP SWEEPERS.. \$3,950**

-PLOWS-PUSHERS-BLOWERS-BUCKETS-

VIBRATORY ROLLER**CALL FOR PRICING****ROOT RAKE****PREPATOR****CALL FOR PRICING****BRUSH CUTTER****TILLER****\$4,550****5500LB FORKS****CALL FOR PRICING****TREE SHEAR****5FT- \$4,300 - 6FT- \$4,600****AUGER'S IN STOCK****\$925****IN STOCK****STUMP GRINDERS IN STOCK****\$4,550****\$1,975.00****STARTING AT \$6,000**

FINANCING AVAILABLE / PALADIN ATTACHMENTS.

GO TO PALADINBRANDS.COM FOR FULL LINE OF ATTACHMENTS.

Southern Rhode Island Equipment**111 PLAN WAY, WARWICK, R.I. 02886****1-401-640-9303****DYNAPAC****GENERAC****Husqvarna****MULTIQUIP****WALK BEHIND HARLEY RAKE
CALL FOR PRICING !****(2) TAKEUCHI TL140'S
2800 HRS. / 3800 HRS.
CALL FOR PRICING. FINANCING AVAILABLE !****MILLER CURBER'S
CALL FOR PRICING, FINANCING AVAILABLE !!****RUBBER TRACKS
FOR ALL MAKES AND MODELS
CALL FOR PRICING !!!****SALES • SERVICE • RENTALS • PARTS
FULL LINE OF SKID STEER ATTACHMENTS AVAILABLE.
GO TO WWW.PALADINBRANDS.COM****WWW.SRISALES.NET****Takeuchi**
The Power of Products and Support**1994 FORD L8000 DUMP.** 8.3 Cummins, Allison 5 sp. auto, A/B, 36K GVW, 57K miles, 6 new tires, solid cab & frame, perfect interior, plow frame w/air piston, like new 10' full 10 yd heavy duty alum. dump body, only carried sludge, fully serviced, 800-464-0573, www.WestsideTruckEquipment.com**2007 STERLING A9500.** DETROIT MOTOR, 10 SPD. EATON FULLER TRANSMISSION, DOUBLE FRAME, 18K FRONTS, 46K REARS, BRAND NEW DUMP BODY, PTO AND DUMP PISTON, \$65,000. KINGSTON, MA 781-760-9212, STEPHEN**AVILA EQUIPMENT SERVICES****508-580-1222**

- * ONSITE MOBILE REPAIR
- * SPECIALIZING IN UNDERCARRIAGES
- * RUBBER TRACKS
- NEXT DAY DELIVERY !!
- * AFTER MARKET PARTS
(CAT/KOMATSU/ JOHN DEERE..)
- * CERTIFIED WELDING
- * HYD. CYLINDER REPAIR
- * BUCKET TEETH SUPER V AND CAT STYLE

*** NOW OFFERING LINE BORING****AVILAEQUIPSERVICES.COM**

JUST TRAILERS, INC.

1863 County St. • Attleboro, Ma 02703
 508-761-9197 • Fax 508-399-8160
www.justtrailers.com • paul@justtrailers.com



**TRADES ACCEPTED
 TOP DOLLAR PAID FOR ANY AND
 ALL USED TRAILERS AND EQUIPMENT.**



**28-53' STORAGE TRAILERS
 AND 8'-40' CONTAINERS AVAILABLE**



NEW & USED HOODS CLEARANCE!!!
 International, Kenworth, Western Star, Ford, Freightliner,
 Peterbilt and Volvo, starting at \$200.,
 Winchester, NH 603-239-7008



**2007 KENWORTH
 T300 CAB & CHASSIS
 W/ALUMINUM
 LIFTGATE: PACCAR DIESEL,
 408K MILES. RUNS GREAT.
 \$17,950 508-294-1781**



ROBERT CHILDS INC.

169 Great Western Rd. – So. Dennis, MA on Cape Cod
 508-509-4844 Ask for Larry



1999 VOLVO L50C: This machine is getting a new engine. Will be ready to go by early February. 1.7 yard bucket, heated cab. Nice clean Interior and good seat. Front coupler and good bucket. 30% tires, slight rot on steps, could use some fresh paint. Don't miss out. Come see me. Ask for Larry \$49,500



1999 VOLVO L120C: Just in. Needs a few things. Missing radio, cracked windshield, small dent on engine cover. Needs seat cushion cover and machine is due for service. 13,825 hours, see more photos on our website. \$54,900

www.RobertChildsInc.com

508-328-8938**THE TRUCK STORE****Mon-Fri 8:30-5pm
Saturday 8:30-4pm****www.TruckStoreSales.com**

1700 Broadway - Rte 138 - Raynham, MA • Take Exit 8 Off Rte 495, East Rte 138, On Your Left



2001 FREIGHTLINER 26' Moving Body. Diesel, Automatic, 100K miles. Air Ride, No CDL.



2001 AutoCar/Volvo 370 HP ISM Cummins, Allison auto., 58 Rears, Wet system, Double frame, 67K actual miles. With or without 14'-15' Dump Body



1999 Volvo Tri-Axel Dump Heavy -8LL, Detroit, 116K miles. Others coming in soon!



1999 MACK RD Septic Tanker. 18F/44R, 300H.P., standard, steel tank is in excellent condition.

**MACK RD TANKER: Very nice.
Call For Details**

2007 International 4300 DT 466, Automatic, NON CDL. WE ALSO HAVE a 2005 100k miles



2006 International 7600: 25 yard McNeilus rubbish truck. Rust free Georgia peach. Cummins ISM, 18F/46R, only 98K miles.

**100k Miles**

2007 Kenworth T300 Thermo King T5200 Refer body 330 CAT, Allison automatic, 12F/40R.



'05 Kenworth W900: 475 hp CAT, 18 spd., 13F/46R, wet system, 567K miles, Call for short story...I like short stories!



2007 FORD F550 6 yard rear load rubbish compactor. Diesel, automatic, A/C, ONLY 62k miles. please call for more details.



2004 GMC C8500: 10 yard stainless steel sander, 11' plow, Only 46K miles. 44 rears. Very nice.



2007 Mitsubishi/Sterling FE180: Diesel. auto., 18K GVW. Clean. many bodies available.



(4) 2005 MACK Tractors: 460 H.P., 18 speed, air ride, wet system, Jake, 46k locking rears, 350 to 400k Miles. \$40,000 each. Also 1999 AutoCar available.



2009 Isuzu NPR Cab & Chassis. Diesel, Auto. We have van & refer. bodies available. Also 2011 Available



'99 Volvo Municipal truck, 10' dump w/plow. 60k miles.



'99 AutoCar chassis: N-14 Cummins, 8LL, 14F/46R.

**2002 FREIGHTLINER
AIRPORT DEICER:
only 2000 miles.
Automatic. 4,000
stainless steel tank.
22F/58R.**

2005 WORKHORSE: 18' Aluminum Body Step Van. Gas, Auto., 100k miles.



2005 KW T300: 250 HP CAT, Allison Automatic, P.T.O. acceptable. 33K GVW. Great for Dump or Tank.



2007 International 4300 Box Truck, DT466, auto, 25K miles, complete vacuum system, PTO, like new.



2012 GMC Reading Service body: gas, auto, Only 50R miles. Slight damage to right rear quarter. Call for details.



2003-2004 & 2007 MOFFET FORK LIFTS. Nice condition. Low hours.



2007 FREIGHTLINER DUMP BODY: Cummins diesel, Allison Automatic, 18F/46R. Only 72K miles. Southern truck. Nice.



2005 MACK GRANIT Heavy single Dump w/plow frame: 10' Aluminum dump body. 350 HP, 8LL. Only 80K miles! Other single axle dumps available.



2006 HEIL 25 yard Rubbish body. Excellent condition. Call for more details.

**TRUCK BODIES: 10-26
FT. we have flatbeds,
moving, refer, and dump
bodies in stock. call for
your needs.**

'07 Chevy C550: 19,500 GVW. Duramax diesel Allison auto. Will separate.



2012 CHEVY 2500 Crew Cab 4x4 W/ Fisher V-Plow. call for details



2007 GMC C7500 Box Truck : Isuzu Diesel, Automatic, only 76k miles.



NUTMEG INTERNATIONAL TRUCKS



Franklin CT
Hartford CT
North Haven CT
W. Springfield MA
Torrington CT

Over 30 Quality New To You Pre Owned Trucks in Stock

Call Mike McDonald 860-308-6599

Check Out Our Entire Inventory At www.nutmegtrucks.com

All Of Our Retail Trucks Pass A Thorough Inspection & DOT. Ready To Work For You Now!



2009 IH 4300, Under CDL 25999 GVW, DT466, Allison Auto Trans, Big Axles 10k & 22k, Only 146K, Brand New 10' Dump Body, cover, pintle hook & plate, Super Clean, # 10350, \$49,900



1994 Ford L8000 Dump w/Ford FD 1460 8.3L Diesel, 250 HP, Fuller 8LL, 35K GVW, w/ plow blade, frame, Runs & drives nice, \$7,500



2009 IH 4300, MaxDT, Allison Auto, UNDER CDL 25999 GVW, Air Brakes, 10k & 22k Axles HD, New Swap Loader 18,000lbs Hook Lift Sys, Adjust Hook Height, Ready to Roll, # 10343, Price \$69,900



1999 Ford F550, V10 Triton Gas, auto, 171k Miles, Rebuilt Eng, Tranny & Boom. 32' Telsta Boom, Bucket truck, everything works, \$7,900

**ROOF SNOW REMOVAL
WITHOUT STEPPING FOOT
ON THAT SLIPPERY ROOF
WITH A BUCKET TRUCK
NO REASONABLE
OFFER REFUSED**



2001 Ford E350 Bucket Truck, Gas Triton V8, Auto, 191K Miles, Telsta A28D Boom, Everything works, #10352, \$4,900

All Isuzu Box Trucks On Sale, No Reasonable Offer Refused

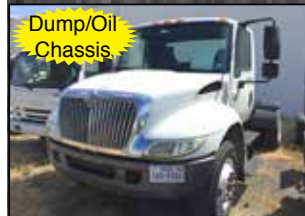

Group of 2005 IH 4400 chassis, Both CDL & Under CDL, Low miles 112k to 149k, Allison Auto Trans PTO acceptable port, Southern trucks, very clean rust free, Call for pricing



2012 IH 4400 Tandem, Max 9 - 315HP, Allison Auto 3000HS, 14 & 40 Axles, Spring Susp, 272" Wheel Base, Only 178K Miles. #JTS691, \$49,800



(3) 2011 IH 4300, MaxDT 230HP, Allison 2500 RDS Auto Trans w/ PTO Provision, AIR BRAKES & AIR RIDE SUSP, Under CDL, 102k, 146k & 162k Miles, 24' Van Body, 102" Wide, 3000lbs tuck away lift gate, 10' roll up side door, Call for pricing



1999 Mack CH613 Mack E7-427 Engine 460HP, Mack 13spd, Miles 800's, 48K Rears, 12500 fronts, Wet System, Very Clean Units, \$22,900

ASK ABOUT NUTMEG'S NO CHARGE 120 DAY USED TRUCK WARRANTY!



Several 2012 IH 4300's, MaxDT 230HP, Allison RDS2500 with PTO Provision, Low Miles 120k to 130k, 26' Van Bodies, Very Clean, \$39,900



2006 IH 4300 Low Pro, DT466 210HP, Fuller 6 sp, Under CDL, 222k miles, Low Pro tires and wheels, 24' van w/ take out walk ramp, very clean and nice shape, Call for price



2011 IH 4300, MaxDT 215HP, Allison RDS2100 Auto, Air Brakes, 24' Van with Gate, Southern Rust Free Truck, #10428, \$39,900.



2012 IH Terrastar, Max7 300HP, Allison 1000RDS Auto, ONLY 13K MILES, 17000 GVW, 20' Van body with ramp, Rust Free TX Truck, #10429, \$44,900



2014 Isuzu NPRHD, Diesel, Auto, 92k Miles, 18' Van, Like New, #10450, \$31,900



2009 Isuzu NPR, Gas Engine, Auto Trans, ONLY 80K Miles, 12000 GVW, 14' Van Body with Lift Gate, Very Clean Truck, #10337, \$26,900



2011 Isuzu NPRHD, Diesel, Auto, Miles 99k, Looks like new truck, 16' Van w/ walk ramp, Two to choose from, super clean! #10300, \$32,900.



Several 2006-2009 Isuzu NPR Chassis & Box Trucks in stock, both 12000 & 14500 GVW, Both Gas and Diesel, Very Clean ready to go! Call for Specs and Pricing!



2008 Isuzu NPR, Diesel, Auto, 74K Miles, NEW INJECTOR WORK AND PUMP WORK, 16' Van with Lift Gate, #10302, \$31,900

SAVE-THE-DATE

Northeast Rockbusters

ANTIQUE CONSTRUCTION
EQUIPMENT SHOW AND DISPLAY

August 5, 6 & 7, 2016 – 8AM to 5PM
Mark Gluck's Farm
 159 Packerville Road, Plainfield, CT 06374

Admission: \$5 Daily
Under 12 – FREE!

*Presented by the Northeast
 Rockbusters Chapter Of the Historical
 Construction
 Equipment Association*

SHOW COORDINATORS

Bill Weston – (508) 562-7337
 Dave Benn – (401) 644-7602
 Mark Gluck – (860) 608-6013
 Bob Rooks – (978) 490-4138

For more show info, visit us on the web at www.nerockbusters.com



**LINK • BELT
SPEEDER**

*"The Shovel that took
 Northeast Connecticut
 out of the Mud"*

LS-85 Super ¾ Yard

Get The New
**TRUCK AND
 EQUIPMENT** POST
 as soon as it's available!
 Just send an email to
ads@TruckAndEquipmentPost.com
 & put in the subject line
BAG MY MAG!

**FREE ONLINE
 SUBSCRIPTION**



1987 INTERNATIONAL DUMP TRUCK.

11FT HYDRAULIC PLOW, DIESEL, 5+2
 TRANSMISSION, 10' DUMP BODY.
 HYDRAULIC SET-UP FOR SANDER, LOW
 MILES, \$7000. 781-258-9583



**"You Post It And You Sell It,
 It's How We Help You Get to the Top"**

TRUCK AND EQUIPMENT POST - P.O. Box 6824 - Providence, RI 02940
ads@TruckAndEquipmentPost.com - 888-887-0505

EARL WARWICK SALES & SERVICE



Hot Water Pressure Washer

**New Starting
at \$2195**

**Used Starting
at \$895**

Rent To Own \$1.00

Onsite Repairs

7 Days A Week

35 Years Serving NE

CALL 617-899-8775



2000 FORD F350. 7.3 diesel, 2WD, auto, great running/driving truck, flatbed, toolboxes, transfer tank & pump, new brakes all around, good oil pan, new rockers. Good solid work truck, \$7000. Leominster, MA 978-230-1504



2006 FORD F150 XLT 4X4, Supercrew, V8, only 113K miles, #3045, \$13,995, www.centermotorstrucks.com, 866-556-3177



1983 MACK U-MODEL 685. 250 hp, 5 speed, 38R, runs & drives great, needs some TLC to be road worthy, great export truck, \$6500 or possible trade. Paul, 774-286-6434

2013 INTERNATIONAL DURASTAR.

AUTOMATIC, UNDER CDL, AUTO AIR BREAKS, 26K GVW, AC, 55K MILES, 22.5 RUBBER, VERY CLEAN TRUCK. ASKING \$42,500. FITCHBURG, MA 978-804-7194



BEAUREGARD EQUIPMENT

14 Gibson Road
SCARBOROUGH, MAINE

207-885-0600



2005 CAT M318C Rubber Tired Excavator. Two Piece Boom, Hyd QC, Digging and Hyd Tilt Ditching Bucket, Extremely well maintained, Good Tires, Clean, Ready to go to work. **\$61,900**



2015 CASE CX55B. Weighs 12,295 and Digs 12'10", Key Features, Easy To Trailer, Work Within Tight Areas, And Handle Big Excavating Jobs, AC, 15.7" Tracks, 24" Bucket, Auxiliary Hydraulics, **\$78,600.**

2007 BOBCAT T-190 TRACK LOADER 2630HRS, two new tracks, two new track motors, \$25,000, Westbrook, CT, 860-669-2832



1997 CASE 590SL. 4WD, 8621 Hours, **\$23,900.**



2009 JCB 4CX13. 17' Class Backhoe, X-Hoe, 4WD, 1200 Hours, **\$63,900.**



1994 CATERPILLAR 416B BACKHOE. 6027 HRS, 4X4, HEAT, STANDARD HOE, NEW CUTTING EDGE, 3RD HYDRAULICS TO FRONT, GOOD RUBBER, NICE TIGHT OLDER MACHINE. ASKING \$23,500 OBO. MIDDLETOWN, CT 860-398-0925, STEVE

1.25% Financing for 60 Months on New CASE Equipment



IRON FUNDING

WWW.IRONFUNDING.COM

1-844-607-IRON (4766)

NEED FINANCING?

**100% Financing For
All Your Equipment!**

- Construction Equipment
- Logging Equipment
- Mining Equipment
- Trucks & Trailers
- Farm & Agricultural
- One Machine to Several Pieces
- Machines of ALL Sizes
- Anything Advertised in This Magazine



Catering To The Construction Industry For All Your Financing Needs!

Iron Funding is a unique financing firm specializing in construction equipment. We are dedicated to the construction and similar industries offering finance solutions for all kinds of heavy equipment.

**GET YOUR SNOW
LOADERS, SANDERS
AND DUMP TRUCKS
FOR THE WINTER!**

- Financing for ALL CREDIT TYPES! Excellent - Damaged!
- RATES AS LOW AS 4% for excellent credit!
- NO AGE RESTRICTIONS!
- No min/max size transaction!
- REFINANCING & CASHOUT on existing equipment!
- We finance PRIVATE SALES
- START-UPS (620 Minimums Fico)
- Quick 7 question, 1 page application taken right over the phone or email/faxed in.

**IF YOU HAVE BEEN TURNED DOWN IN THE PAST, GIVE US A CALL TODAY.
WE WILL LISTEN TO YOU AND WILL HELP YOU OBTAIN THE EQUIPMENT YOU NEED!**

Call Chad Nardo 9am-9pm EST, including weekends:

1-844-607-IRON (4766)

ATTENTION EQUIPMENT DEALERS: We offer private programs and a dedicated assistant for all your transactions. Partner with Iron Funding to take full advantage of the many incentives we have to offer you!

Located in Massachusetts

Finance Nationwide



MEDIUM DUTY TOW TRUCK. Mercedes Benz motor & smart shift auto trans, Vulcan 897 14 ton body, stainless steel boxes, air brakes & air ride cab, 29,000 GVW, \$25,000 OBO. 401-783-5979

2001 FREIGHTLINER FL70, HOOK LIFT, 20K LB. AMERICAN LIFT, 6 YRS. OLD, 36" HOOK HEIGHT, 6 SPD., NEW CLUTCH, CUMMINS, 241K MILES, GOOD RUNNING TRUCK, WORKS DAILY, 26,000 GVW, NO CDL, REQUIRED AIR BRAKES, AIR SUSPENSION, \$25,000. 781-389-1045



SCHMIDT PORTABLE ABRASIVE BLASTERS FOR RENT OR PURCHASE.

**CALL RAPID PREP
877-529-2124**



(2) 24' STECO DUMP TRAILERS. '01, & '02- Steel tubs, Spring suspension, Spoke wheels, Brakes and tires 50%, Flip & go canvas, good floors. \$10,500 each. Rich, 617-515-4433



2006 CHEVY SILVERADO 2500HD 4X4, 6.0L Vortec V8, with nice contractors cap, #3046, \$11,995, www.centermotorstrucks.com, 866-556-3177

1994 JOHN DEERE 410D 4X4 BACKHOE LOADER: EXT. HOE, 50% RUBBER, 7,500 HOURS, 4 IN 1 BUCKET, CLEAN WELL MAINTAINED MACHINE. JUST \$19,700 CALL CHRIS 866-637-4076



Salami's ISUZU TRUCKS OF BOSTON

**50 Gas Chassis in Stock, Dumps* Box's * Refrigeration *
0% Financing Available**



2015 ISUZU NPR HD. Gas, 14,500 GVW, 12 Ft Utilmaster Trademaster Body, All Power Option. #0211, \$43,995*



2015 ISUZU NRR CAB & CHASSIS. Swap Your 18-20 Ft, Air, Power, Seatcovers, Heated Mirrors, #3132, \$47,995 *



2015 ISUZU NPR. Gas, 16 Ft Morgan Van, E-Track, Walk Ramp, All Power Option. #5170, \$39,995 *



2016 ISUZU NPR HD. Gas, 14,500 GVW, 20 Ft Morgan Dry Freight Box, Translucent Roof, E-Track, Walk Ramp, All Power Option. #0485, \$45,995 *



2016 ISUZU NPR HD. Gas, 14,500 GVW, 12 Ft Aluminum Landscape Dump Body, All Power Option. #0691, \$46,995 *



2016 ISUZU NRR. Diesel, 19,500 GVW, 20 Ft Morgan Body, Translucent Roof, E-Track, Walk Ramp, Keyless Entry. #0723, \$56,995 *

IN STOCK IMMEDIATE DELIVERY CALL JOHN CIAMPAGLIA 781-645-2356

* Prices Reflection Cash Incentives In Lieu Of Low Finance Program



NEED A LOAN
for the
Equipment
you see?



NEED CA\$H
and own
equipment?

UNIVERSAL

FINANCE CORP.

BUYING: Call TODAY and we will get you approved in less than 24 hours. No bank Statements, W2's or tax returns. We keep it simple and convenient!!

SELLING: Call TODAY and we will get you approved in less than 24 hours to borrow cash against the equipment you already own.

Universal Finance Corp. will help you get a loan quickly. Don't miss out on the equipment you need and want today. Just need some cash for working capital? Call today and we will come inspect your equipment and loan you cash against what you already have.

IT IS SIMPLE AND EASY TO APPLY!

CALL TODAY - 781-439 6000

www.universalfinco.com

2 Linden St. ▪ Reading, MA 01867 ▪ Tel: 781.439.6000



2000 JOHNSTON 3000 SWEEPER,
John Deere Power, recent municipal trade, Working Condition, 6400 Hours, Includes Extra parts, \$8,500. Londonderry, NH, 800-458-3867



2000 FREIGHTLINER 6 WHEEL DUMP.
CAT powered, 250 hp, auto tranny, 37,000 GVW, Viking all season body, central hyd. plow hookup, 34K orig. miles, dual spinners, plus calcium tank, will need some TLC, sitting since last spring, cert. of origin, \$12,500. Waterbury, CT 203-232-0921



1999 FORD F-450. 7.3 power stroke, 6-speed manual, 143K miles, LMT hyd. crane, hyd air compressor, LMT body, runs great, needs body rust repairs, \$5000 OBO. Stonington, CT 860-213-0242

28' FRUEHAUF ALUMINUM DUMP TRAILER. STEEL CHASSIS, ALUMINUM WHEELS, TIRES GOOD, BRAKES GOOD, LINER, \$19,000. MIDDLEBORO, MA 508-509-5976, GENE



Tight Link Fence Co.
Residential ~ Commercial ~ Industrial
Mark Dillon
774-365-0222



NPX BREAKER MODEL 210A. Completely gone through, never used, no hrs at all - like new. Needs bit, off Kobelco 210; will fit machines that size. Almost \$60K new, selling for \$17,500. Norwalk, CT 203-858-3516, 203-852-1166



2000 FORD F350, 4x4 pickup, 7.3 diesel, auto, recent complete brakes, ball & axle joints, bearings, etc., etc, never plowed, bed rough, good sander or plow chassie, 800-464-0573, www.WestsideTruckEquipment.com

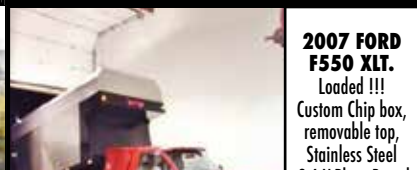

2007 FORD F550 XLT.
Loaded !!!
Custom Chip box, removable top, Stainless Steel 9.6 V-Plow, Brand new poly sander, Asking \$35,000 OBO. 203-650-0771



231 Sheep Davis Road,
Concord, NH 03301 • 603-225-6621

www.beauregardequip.com

Get 1.25% Financing for up to 60 Months on NEW CASE Equipment



2013 CASE 580SN WT
1200 Hours, Heat, A/C, Rear Aux Hydraulics, Front Aux. Hydraulics, Backhoe Pilot Controls, 4x4, 82" Front Bucket, 24" Rear Bucket.
Stock # N/A \$78,900



2015 CASE 121F LOADER
10,800lb Operating Weight, 1.05 Yard Bucket, Heat, A/C, Hydraulic Universal Quick Attach, Aux Hydraulics, Radio
Stock #NL3997 \$82,000



2015 CASE CX36
17 Hrs, 8,400lb Operating Weight, Heat, A/C, Counterweight, 18" Bucket, Blade, Aux Hydraulics
Stock #NFTN66290 \$57,000



2001 Kobelco SK210LC
Cab, Heat, 9,307 Hrs, 30" Bucket, Aux, Hydraulics, New Batteries, Some Dents, Runs Well
Stock #UE9840 \$39,500



2015 CASE 621F
Enclosed Cab, Heat, A/C, Heated, Air Ride Seat, Radio, JRB Quick Attach, 3yd Bucket, Cold Weather Package, Ride Control, Mirror Kit, 300 Hrs
Stock #NL3490 \$169,500



2012 Kobelco SK140SR
1,756 Hrs, Heat, A/C, Aux. Hydraulics, 30" Pads, Counterweight, Blade, 30" Bucket, Hydraulic Thumb, Tilting Bucket.
Stock #UE7080 \$111,900



PRO-TECH®
SNO PUSHER

SNO-PUSHERS BEST QUALITY & PRICING - IN STOCK



NEW Bucket Clamp

Got Turf? Keep your Sports Fields Green this Winter!

Pro-Tech Turf Pusher

- ☼ Clear snow from turf sports fields
- ☼ Minimal disruption to crumb rubber
- ☼ Allows for snow stacking
- ☼ Minimize delays due to weather
- ☼ Easy to operate and maintain
- ☼ Available in 6' and 8' models
- ☼ Numerous mounts available
- ☼ 3 Year Warranty

Available Now!



1-800-322-1111



Truck Bodies & Equipment

63 Bridge St. Salem, MA

www.BrakeAndClutch.com



TASCA TRUCK CENTER

Dan Gauthier Truck Sales MGR.

800-476-0788



OVER 100 PLOW TRUCKS !!



WWW.TASCAFORDTRUCK.COM



THIS IS JUST THE BEGINNING ! OVER 150 UP-FITTED TRUCKS IN STOCK.

*** WE DELIVER TO ALL N.E. STATES & BEYOND.**



WWW.TASCAFORDTRUCK.COM



THIS IS JUST THE BEGINNING ! OVER 150 UP-FITTED TRUCKS IN STOCK.

*** WE DELIVER TO ALL N.E. STATES & BEYOND.**

BACON'S

413-268-3620

**29 Goshen Rd. (Rt9)
Williamsburg, MA**
www.BaconsEquipmentSales.com



IH TD-8E Dozer in good shape, \$10,000



John Deere 450 Dozer new sprockets, new pins & bushings, new idlers, runs fine, \$12,000



IH TD15B Powershift Dozer. ROPS, winch, hyd tilt, runs & works fine, now on job, \$15,000



Ford 1220 Tractor 4x4, first \$2,500 takes it



Kubota B2630 Tractor Loader Backhoe. the backhoe has never been used, hydro, PS, only 500 hours, \$22,500



John Deere 1020 Tractor with rear mower, loader, snow plow, 1950 hours, \$16,000



Kubota L3800 Loader, 4x4, PS, low hours, \$17,000



New Holland TC45 600 hours, 4WD, hydro, \$19,500



Kubota B7500 loader backhoe, snowblower, mid mower, grass catcher, cab, 4x4, low hours, PS, \$20,000



Hough 65 Loader runs and drives fine, no brakes, \$10,000



John Deere 544B Loader runs and drives fine, \$12,000



Bobcat CT225 Tractor Loader hydro, 240 hours, \$15,500



Kubota L3200 Backhoe w/ thumb, loader w/ quick attach bucket, 4x4, only 320 hours, \$24,000



CAT 951B Crawler loader, runs excellent, has Excellent under carriage, \$10,000



Mahindra 4110 with 900 hours, 4WD, \$15,000



Kubota M6950 Tractor 69 HP, 2 WD, \$8,500



Yanmar YB401 Excavator all cylinders rebuilt, new steel track & sprockets, hyd thumb, runs excellent, \$15,000



1987 Trailer for concrete forms with Atlas crane, works fine, Make Offer

SALES & REPAIRS FOR OVER 30 YEARS

**Buy a new CASE Skid or Track Loader
Now, No Payments Until May 2016
1.25% Financing to Qualified Buyers**



CASE
CONSTRUCTION

CASE
CONSTRUCTION



EQUIPMENT INC.

**231 Sheep Davis Road (Rt 106), Concord NH
Business Hrs: M-F 7am - 5am • 603-225-6621**



Tight Link Fence Co.

Residential ~ Commercial ~ Industrial

Mark Dillon
774-365-0222



2003 FORD F150 SUPER CAB,
4x4, FX4 Off Road, V8, 123K miles, #3042, \$9,995,
www.centermotorstrucks.com, 866-556-3177

**KIDRON
INSULATED**
12' BODY WITH
REEFER UNIT.
401-434-5900



2003 FORD F550. 4x4, 19K GVW, service crane truck, 6.0 diesel, auto, a/c, rust-free cab & body, never plowed, new brakes, fully serviced, 11' HD Reading crane body, torch compartment, Liftmoore 4000 crane, hyd. tailgate, new lighting, 800-464-0573, www.WestsideTruckEquipment.com

EARL WARWICK SALES & SERVICE



*Hot
Water
Pressure
Washer*

- New Starting at \$2195
- Used Starting at \$895
- Rent To Own \$1.00
- Onsite Repairs
- 7 Days A Week
- 35 Years Serving NE

CALL 617-899-8775

CAREY AUTO
INC.
TRUCK EQUIPMENT
SALES

37 County Road
Route 106
Plympton, MA 02367
PH: 781-582-1378
FAX: 781-585-4438



COMPLETE SNOW AND ICE CONTROL



Sander chains



Poly Truck Fenders

**CAREY AUTO HAS A FULL LINE OF PARTS AND ACCESSORIES
FOR TRUCKS AND TRAILERS!**



Federal Signal Signal



MicroPulse Lights



CUTTING EDGES

**1987 EAGER
BEAVER
35 TON
TRAILER
GOOD
SHAPE,
NEW BRAKES,
\$6,000,
413-246-0880**



BLAST HOODS.

FULLY PADDED INTERIOR, MULTI-LAYERS
OF SOUND DEADENING FOAM, TEAR OFF
LENS, NIOSH APPROVED TYPE CE SUP-
PLIED AIR RESPIRATOR.
RAPID PREP 877-529-2124

POWER POINT

GENERATOR POWER SYSTEMS

**New & Used Generators
Sales and Service**

Call Paul

508-930-9589

Don't Be Left Without Power!!!



100KW KOHLER GENERATOR.
John Deere Power, 400 Hours.
Asking \$12,500



45KW KOHLER.
6 Cylinder Ford, 81.6 Hours, Unhoused.
Asking \$8,500



350KW CUMMINS GENERATOR. 2007,
281 Hours – **asking \$55,000**



2007 MTU/KATO LIGHT 100kW. 8.1L
V8 Turbo Charged, 82 Original Hours.
Asking \$14,500



D40P Cat/Olympian Perkins Engine,
Low Hours, Two Available.
Asking \$9,500 Each



125REZG KOHLER GENERATOR.
2004, Natural Gas or Vapor Propane, 400 Hours.
Asking \$18,500



60KW GENERAC.
V10 Ford, Low Hours, Unhoused Unit,
Asking \$8,500



60KW INGERSOLL RAND.
Very Clean, Low Hours, John Deere Turbo
Charged Engine, Three Available.
Asking \$12,500 Each



260KW CUMMINS GENERATOR.
885 Hours, **Asking \$10,500**



60KW KOHLER. John Deere Engine, Kohler
Dec550 Digital Controller, All Aluminum
Enclosure, **Asking \$14,500**



**500KW
SUPERIOR
GENERATOR.**
Volvo Power,
2002, 664 Hours,
Asking \$35,000

SACO OFFICE
11 Mill Brook Road
Saco, Maine 04072

RANGELEY OFFICE
17 Arbor Way
Rangeley, Maine 04970

RAYNHAM OFFICE
272 Hill St.
Raynham, Mass 02767

SALES - 24 HOUR EMERGENCY SERVICE - RENTALS

RAVENS**ROGERS****Kruz****JOSEPH****EQUIPMENT COMPANY****300 GAY ST • MANCHESTER, NH 03103**

SATURDAYS
WE ARE OPEN ALL DAY
PHONE: 603-641-8608
FAX: 603-666-3716

*****IMMEDIATE OPENING FOR
 EXPERIENCED SALESMAN
 IN THE NEW ENGLAND AREA.*****

F
FONTAINE

**293 NORTH - EXIT 2 -
 LEFT ONTO BROWN AVE -
 RIGHT ONTO WINSTON ST.-
 LEFT ONTO GAY ST.
 300 GAY STREET
 ON THE RIGHT**



1989 MACK SUPERLINER, RW713, 400 MACK, 12 SPEED, 44 REARS, 24.5 RUBBER ON BUDD WHEELS, 2 LINE WET SYSTEM, ONE OWNER, 220K MILES, CAMEL BACK SPRING, EXCELLENT SHAPE, NO RUST. CALL FOR MORE INFORMATION.



2003 MACK RD, 460 MACK MOTOR, 18 SPEED MACK, 50,000 LB REARS, CAMEL BACK SPRING, 263" WHEEL BASE, 200K ORIGINAL MILES, LOADED, WITH BLOCK AND BRICK CRANE, WILL SEPARATE. CALL FOR MORE INFORMATION.



1987 FORD, 350 CAT, 8 SPEED, 46,000 LBS REARS, A/C, JAKE BRAKE, 205" WHEEL BASE, ONE OWNER, HYDRAULIC CRANE. CALL FOR MORE INFORMATION.



2007 CHEVY EXPRESS 1 TON CUBE VAN, 37,000 MILES, GAS, AUTOMATIC, A/C, PASS THRU DOOR FROM DRIVER COMPARTMENT TO BACK BOX. NEW 225 BOBCAT WELDER/ GENERATOR MOUNTED INSIDE. AIR COMPRESSOR, TOOL BOX, AIR GREASE GUN, BENCH, GRINDER, ETC. CALL FOR MORE INFORMATION.



2005 MANAC FLAT BED TRAILER, 45' X 102", AIR RIDE, 2 AXLE, HEADBOARD, TOOL BOXES, HUB PILOTTED WHEELS, ONE OWNER, 58,000 MILES ON HUBOMETER. CALL FOR MORE INFORMATION.



1987 MACK RD688SX, 350, 12 SPEED, 58,000 LB REARS, POWER STEERING, A/C, LONG WHEEL BASE, CAMEL BACK SPRING, 245" WHEEL BASE, HYDRAULIC CRANE, ONE OWNER, (3 TO CHOOSE FROM). CALL FOR MORE INFORMATION.



2002 FORD F550 SUPER DUTY SERVICE TRUCK W/LINCOLN ELECTRIC WELDER & COMPRESSOR, 131,000 MILES, SOUTHERN TRUCK, LOCATED IN NC, GREAT CONDITION. CALL FOR MORE INFORMATION.



1996 TRAIL KING 48 X 102 STEP DECK TRAILER. HEADBOARD, SPREAD AXLE, RECENT PAINT, WORKING DAILY. CALL FOR MORE INFORMATION.



2002 FREIGHTLINER FL70 TRACTOR (3 AVAILABLE TO CHOOSE FROM). CUMMINS ISB, 260 HP, EATON FULLER 6 SPEED, AIRLINER SUSPENSION, 10,000 LB FRONT, 23,000 LB REARS, 150 INCH WHEELBASE. 275/80R24.5 TIRES. CALL FOR MORE INFORMATION.



1988 MACK RD690, TRI AXLE, 17' STEEL BODY, 300 MACK, 8 SPEED, ENGINE BRAKE, 44,000 LB REARS, 18,000 LB FRONT, 20,000 LB PUSHER AXLE, SPRING RIDE, ELECTRIC FLIP N GO CANVAS, POWER STEERING, A/C, NEEDS TRANSMISSION WORK. LOW MILES, MA OVERWEIGHT PERMIT, WORKING DAILY. CALL 603-641-8608 FOR MORE INFORMATION.



1958 MACK B75, 6 WHEEL DUMP, MACK POWER, TRIPLEX, HEAVY SINGLE AXLE REAR, 24" TIRES, EXCELLENT SHAPE, WORK OR SHOW.

CALL FOR MORE INFORMATION.



2002 FREIGHTLINER FL70 UTILITY TRUCK, 7.2L, L6 DIESEL, 131,000 MILES, SOUTHERN TRUCK, LOCATED IN NC. CALL FOR MORE INFORMATION.

www.josephequipment.com

Trades Welcome • Financing Available

RAVENS**ROGERS****Kruz****JOSEPH****EQUIPMENT COMPANY****300 GAY ST • MANCHESTER, NH 03103**

SATURDAYS
WE ARE OPEN ALL DAY
PHONE: 603-641-8608
FAX: 603-666-3716

*****IMMEDIATE OPENING FOR
 EXPERIENCED SALESMAN
 IN THE NEW ENGLAND AREA.*****

FONTAINE

**293 NORTH - EXIT 2 -
 LEFT ONTO BROWN AVE -
 RIGHT ONTO WINSTON ST -
 LEFT ONTO GAY ST.
 300 GAY STREET
 ON THE RIGHT**



1989 KOMATSU WA350-1 WHEEL LOADER, ORIGINAL PAINT ONE OWNER, LOW HOURS, 3RD VALVE, SIDE DUMP, 23.5 X 25 RUBBER, EXCELLENT SHAPE, WORKING DAILY. CALL FOR MORE INFORMATION.

**LONG REACH**

2009 TEREX TXC 300 LC-2 EXTRA LONG REACH, 0 HOURS, FULL WARRANTY, LONG & LONG, A/C, LOADED. 6 TO CHOOSE FROM WITH 0 HOURS TO 1700 HOURS. FOR RENT, LEASE OR PURCHASE BY THE DAY, WEEK OR MONTH, AVAILABLE WITH BUCKET OR GRAPPLE. CALL FOR MORE INFORMATION



NEW TEREX TA300, TIER 4, GENERATION 9, 30 TON ROCK TRUCK, LOADED. SCANIA DC9 ENGINE, ZF TRANSMISSION, HYDRO STATIC POWER STEERING, HEATING BODY, REAR CAMERA, HEATED MIRRORS. MANY EXTRA, CALL FOR MORE INFORMATION.



2002 STECO DEMO HEAVY DUTY TRAILERS, 70 YARD, 36' LONG, 96" WIDE (84" WIDE INSIDE BODY), 84" SIDES, 2 AXLE, HEAVY FLOOR AND SIDES, 70,000 LB SINGLE POINT SUSPENSION, BARN DOOR, HUB PILOTED 11/24 X 24.5 WHEELS, ONE OWNER, WORKING DAILY. CALL FOR MORE INFORMATION.



2010 CATERPILLAR GC70K FORKLIFT, 15,500 LB, TRIPLE STAGE, SIDE SHIFT. CALL FOR MORE INFORMATION.



1999 FONTAINE MODEL TB50, 50 TON, TRI AXLE, GROUND BEARING, SPRING RIDE, 24' DECK, HUB PILOTED WHEELS, ONE OWNER, RECENT PAINT AND DECK. WORKING DAILY. CALL FOR MORE INFORMATION.



1999 J & J 30' STEEL TUB/STEEL FRAME TRI AXLE DUMP, SINGLE POINT SUSPENSION, AIR LIFT THIRD, 2 WAY GATE, FLIP N' GO CANVAS, RECENT SANDBLAST & PAINT. VERY GOOD CONDITION. CALL FOR MORE INFORMATION.



2004 FORD F750 4 X 2 SERVICE TRUCK, EXT. CAB, ALTEC SERVICE BOX, 119,000 MILES, SOUTHERN TRUCK, LOCATED IN NC, GREAT CONDITION. CALL FOR MORE INFORMATION.

**30' DECK**

TALBERT 40 TON, 30' DECK, 18" DECK HEIGHT, 2 AXLE WITH PIN ON THIRD, AIR RIDE, HYDRAULIC DETACHABLE LOW BED. NON GROUND BEARING, DETACHES BOTH ENDS. SANDBLASTED AND PAINTED, NEW BRAKES AND SEALS. HUBCAPS, NEW DECKING, NEW DECALS & FLAPS. LO PRO TIRES, EX RIGGER TRAILER. LONG LOW LEVEL DECK. CALL FOR MORE INFORMATION.



NEW 2016 FONTAINE XCALIBUR EXTENDABLE DROP DECK TRAILER. ADJUSTS FROM 53' TO 72'. TRI AXLE, UPPER DECK 10'6" LONG, 59" HIGH, LOWER DECK 42' 6" LONG, 34" HIGH. 2 SPEED LANDING GEAR. 235/75 RUBBER. WINCH TRACK AND WINCHES. CALL FOR MORE INFORMATION.

**RECONDITIONED 3 AXLE DROP DECK**

2000 MANAC DROP DECK TRAILER, 48' X 102", TRI AXLE, AIR RIDE, 275 X 70/22.5 TIRES ON HUB PILOTED WHEELS. REMOVABLE HEADBOARD. SANDBLASTED AND PAINTED, NEW BRAKES, SEALS, KITS, HUBCAPS. SLIDING WINCHES, NEW WOOD DECKING, NEW AIR BAGS, SHOCKS, DECALS & FLAPS. WORKING DAILY, VERY LOW MILES. CALL FOR MORE INFORMATION.



1200 X 24 NEW RADIAL TIRES WITH TUBES AND FLAPS AVAILABLE, LIMITED AMOUNT. CALL FOR MORE INFORMATION.

www.josephequipment.com
Trades Welcome • Financing Available

RAVENS**ROGERS****Kruz****JOSEPH****EQUIPMENT COMPANY****300 GAY ST • MANCHESTER, NH 03103**

SATURDAYS
WE ARE OPEN ALL DAY
PHONE: 603-641-8608
FAX: 603-666-3716

*****IMMEDIATE OPENING FOR
 EXPERIENCED SALESMAN
 IN THE NEW ENGLAND AREA.*****

FONTAINE

**293 NORTH - EXIT 2 -
 LEFT ONTO BROWN AVE -
 RIGHT ONTO WINSTON ST.-
 LEFT ONTO GAY ST.
 300 GAY STREET
 ON THE RIGHT**



2000 WESTERN STAR TRI AXLE DUMP TRUCK, 475 CAT, 18 SPEED, 46 REARS, 20,000 LB PUSHER AXLE, 17" BODY, PINTLE HOOK, WORKING DAILY. CALL FOR MORE INFORMATION.



2002 FONTAINE HT35 HYD TAIL TRAILER, 48' X 102" WIDE, 2 AXLE, SPRING RIDE, BEAVER TAIL, WINCH, TOOL BOXES, ONE OWNER, ORIGINAL PAINT. CALL FOR MORE INFORMATION.



10 AVAILABLE

(10) HYSTER FORK LIFTS TO CHOOSE FROM, DIESEL AND PROPANE, 6,000 - 8,000 LBS, HYDRAULIC SIDE STICK, ONE OWNER, GREAT SHAPE. CALL FOR MORE INFORMATION.



2010 BOMAG 66" DRUM DRIVE ROLLER (2 AVAILABLE TO CHOOSE FROM), CUMMINS POWER, FULL CAB, A/C, 1300 HOURS, CALL FOR MORE INFORMATION.



2014 KRUZ 36', 70 YARD, HEAVY DUTY, SCRAP DEMO TRAILER, ONE OWNER, LOW MILES, ALL 450 HARDOX CONSTRUCTION, 2 AXLE, SINGLE POINT SPRING SUSPENSION, ELECTRIC FLIP N GO CANVAS, LIKE NEW, CALL FOR MORE INFORMATION.



NEW 2016 DORSEY 53' TRI AXLE EXTENDABLE 50 TON STEP DECK TRAILERS, (2 AVAILABLE) AIR RIDE, 102" WIDE, 17.5 RUBBER. CALL FOR MORE INFORMATION.



133K MILES

1987 PETERBILT TRACTOR, 425 CAT, 8 SPEED, 40 REARS, AIR RIDE, A/C, POWER STEERING, ONE OWNER, 133K ORIG MILES. CALL FOR MORE INFORMATION.



1995 PETERBILT 357, CUMMINS L10, 300 HP, EATON FULLER 7 SPEED, TANDEM AXLE, DOUBLE FRAME, WALKING BEAM SUSPENSION, 182" WHEELBASE, 13' DUMP BODY. CALL FOR MORE INFORMATION.



NEW 2016 DORSEY 50' TANDEM AXLE 40 TON STEP DECK, AIR RIDE, 102" WIDE, 17.5 RUBBER. CALL FOR MORE INFORMATION.



2014 CASE TR270 SKIDSTEER ON TRACKS. HEAT, A/C, RIDE CONTROL, 3RD VALVE, QUICK DISCONNECT, 77 ORIGINAL HOURS. CALL FOR MORE INFORMATION.



1999 TRAIL KING 35 TON, 50' LONG, 102" WIDE, AIR RIDE, HYDRAULIC BI-FOLD RAMPS, 5' BEAVER TAIL, HEADBOARD, 8' FIXED NECK, 235/75R X 17.5 RUBBER, TEXAS TRAILER, NO RUST, EXCELLENT SHAPE. CALL FOR MORE INFORMATION.



EXTENDABLES

(14) FLAT BED TRAILERS AVAILABLE TO CHOOSE FROM, VARIOUS MAKES AND YEARS. PLEASE CALL FOR MORE DETAILS AND INFORMATION.

www.josephequipment.com

Trades Welcome • Financing Available



JOSEPH

EQUIPMENT COMPANY

300 GAY ST • MANCHESTER, NH 03103



PHONE: 603-641-8608

FAX: 603-666-3716



2016 KRUZ 38' STEEL DEMO TRAILER.
2 AXLE, 70,000 LB SINGLE PT SUSP,
11 X 24.5 TIRES, HOLLAND MARK V
LANDING GEAR, HARDOX 450 STEEL,
9 PANEL GATE.
CALL FOR MORE INFORMATION.



**NEW MODEL - 2016 FONTAINE
MAGNITUDE 50 Tri Axle,**
set up for 4th, 50 TON, Air ride, 24' deck,
20" loaded deck height, Alum or steel
wheels, strobe lights, Outriggers and
D-rings. Call for more information.



**2016 KRUZ TERMINATOR, 26' STEEL
FRAME, SINGLE POINT SUSPENSION,**
2 WAY GATE, 11 X 24.5 TIRES, ALUM
WHEELS, 2 SPEED LANDING GEAR.
CALL FOR MORE INFORMATION.



**2016 FONTAINE 55L, 27' FLAT LEVEL
DECK, ALSO AVAILABLE IN 25' AND
26' DECK LENGTH. TRI-AXLE, AIR
RIDE, 3RD AXLE LIFT, ALUM WHEELS,
STROBE LIGHTS, SET-UP FOR 4TH
AXLE. IN STOCK, NO WAITING. CALL
FOR MORE INFORMATION.**



NEW 2016 KRUZ 26' STEEL TUB,
ALUMINUM FRAME DUMP TRAILER,
AIR RIDE, 2 AXLE, ALUM WHEELS, 450
HARDOX, 24.5 16 PLY TIRES.
CALL FOR MORE INFORMATION.



**2016 FONTAINE 55H MODULAR DSR, BEAM
DECK ALSO AVAILABLE, TRI AXLE, 60"
AXLE SPACING, HYDRAULIC REMOVABLE,
NON GROUND BEARING, SET UP FOR
GOOSENECK EXT, SPREADER BAR AND 4TH
AXLE FLIP, AIR RIDE, ALUM WHEELS, 22.5
RUBBER. CALL FOR MORE INFORMATION.**



2016 FONTAINE 60 TON MODULAR 2+3+1, 26' DSR,
184" SWING CLEARANCE, SET UP FOR 2 AXLE
JEEP, 14" DECK HEIGHT, AIR RIDE, ALUM WHEELS,
275/70R X 22.5 RUBBER, NON GROUND BEARING.
ALSO TAKING ORDERS FOR 2013 FONTAINE 55L
WITH 26' OR 27' FLAT LEVEL DECK, 18" DECK
HEIGHT. CALL FOR MORE INFORMATION.



**2016 FONTAINE RENEGADE LXL, 14"
DECK HEIGHT, 30' DECK W/6" GROUND
CLEARANCE, 2 AXLE, SET UP FOR
THIRD, HYDRAULIC DETACHABLE, IN
STOCK NO WAITING.
CALL FOR MORE INFORMATION.**



**2016 KRUZ, 70 YARD, TRI AXLE, 70,000
SINGLE POINT, LIFT ON THIRD AXLE,
1/4 INCH 450 HARDOX, FLOOR, SIDES,
NOSE, GATE, 12 PANEL GATE, 11 X 24.5
RUBBER, ALUM WHEELS. IN STOCK,
NO WAITING.
CALL FOR MORE INFORMATION.**



**2016 FONTAINE TRAVERSE
HYDRAULIC TAIL, 48' LONG, 102"
WIDE, AIR RIDE, HYDRAULIC UPPER
DECK. HYDRAULIC WINCH, REMOTE
CONTROL, ALUM WHEELS, DUAL
CONTROLS.
CALL FOR MORE INFORMATION.**



**2016 FONTAINE 60 TON MODULAR, 26'
DSR, 60" AXLE SPACING, 184" SWING
CLEARANCE, SET UP FOR 2 AXLE JEEP, 14"
DECK HEIGHT, AIR RIDE, ALUM WHEELS,
275/70R X 22.5 RUBBER, NON GROUND
BEARING. IN STOCK.
CALL FOR MORE INFORMATION.**



**1998 KAYLN SIEBERT. 75TON 3+3+3, AIR
RIDE, WEST COAST BOGIE, 3 AXLE, AIR
RIDE JEEP WITH POWER TOWER, 10' WIDE
TRAILER, 60' OVERALL LENGTH, 48' OF
USEABLE DECK, 275/70 X 22.5 RUBBER,
SANDBLASTED & PAINTED, EXCELLENT
SHAPE, ALUM WHEELS ON JEEP AND
BOOSTER. CALL FOR MORE INFORMATION.**

Trades Welcome • Financing Available • www.josephequipment.com

TRAILER RENTALS • TRAILER RENTALS • TRAILER RENTALS

A vertical strip of logos. From top to bottom: JOSEPH EQUIPMENT COMPANY in large blue letters with 'EQUIPMENT COMPANY' in smaller black letters below; KRUZ in black letters with a red underline; ROGERS in a yellow oval with a black border; RAVENS in black letters; and FONTAINE in black letters with a stylized red and black graphic above it.

PHONE: 603-641-8608
FAX: 603-666-3716

14" DECK HEIGHT

NEW 2016 FONTAINE RENEGADE LXL. 14" deck height, 30" deck w/ 6" ground clearance. 2 axle, set up for 3rd hydraulic detachable or mechanical detachable. In stock no waiting. Call For More Info.



IN STOCK, NO WAITING

CALL TODAY AT 1-800-255-1234 OR VISIT US ONLINE AT WWW.MANITEX.COM

2016 FONTAINE MAGNITUDE 603T MODULAR DROP SIDE RAIL WITH 28" DECK, HYDRAULIC REMOVABLE NECK, NON GROUND BEARING, AIR RIDE, TRI AXLE, THIRD AXLE LIFT, SET UP FOR 4TH, ALUM WHEELS, 275/70 X 22.5 TIRES, LOADED, CALL FOR MORE INFORMATION.

55 TON EXTENDABLE

IN STOCK

A large white extendable truck chassis is shown from a side profile, parked on a grassy field. The truck has multiple axles and large tires. The background is a clear blue sky. The truck is positioned horizontally across the frame.

2016 FONTAINE MAGNUM DE 55MX 55 TON EXTENDABLE TRAILER 30' TO 50' MODULAR DETACHES BOTH ENDS AND REMOVABLE, NON GROUND BEARING, 20' DECK HEIGHT WILL TAKE 10 DECK EXT FOR A TOTAL OF 60', 2/5 RUBBER TRAXLE AIR LIFT ON 3RD, SET UP FOR 4TH, SET UP FOR GOOSENECK EXT. CALL FOR MORE INFO.

NEW 2016 FONTAINE SPECIALIZED MAGNITUDE 55L. Tri Axle, air ride, set up of 4th axle, non ground bearing, 25' deck, LED lights, aluminum wheels, strobe light package, lift on 3rd axle, 2 pin position, loaded. In Stock no waiting. **Call For More Info.**

55 TON MODULAR WITH BEAM - IN STOCK

2016 F ONTINE 55H MODULAR DSR BEAM DECK ALSO AVAILABLE TRIAXLE 60" AXLE SPACING, HYDRAULIC REMOVABLE, NON GROUND BEARING, SET UP FOR SPREADER BAR AND 4TH AXLE FLIP AIR RIDE, ALUM WHEELS, 22.5" RUBBER. CALL FOR MORE INFORMATION.

2016 FONTAINE 35 TON LOWBED. Air ride, tandem axle, 29ft flat level deck, non ground bearing, hyd goose neck, set up for future 3rd axle, In stock. **Call For More Info**

2016 FONTAINE 35 TON LOWBED. Air ride, tandem axle, 29ft flat level deck, non ground bearing, hyd goose neck, set up for future 3rd axle, In stock. **Call For More Info**

70 TON 2+3+2

NO WAITING. NON-GROUND BEARING, 102" WIDE, 65" FLIP BOX, SPREADER BAR AND 352J JEEP. ALUM WHEELS, 275/70R X 22.5 TIRES. 28" BEAM DECK AVAILABLE. CALL FOR MORE INFORMATION.

NEW 2016 FONTAINE 55 TON. Drop side rail, tri axle, air ride, set up for 41in, non ground bearing, LED lights, aluminum wheels, strobe lights, loaded, in stock no waiting. Call for more information

NEW 2016 SPECIALIZED 55 TON BEAM TRAILER. 3+1 modular, NGB detach both ends, T/A, A/R, lift on 3rd, set up 4th, set up for gooseneck extension, **Call For More Info.**

Trades Welcome • Financing Available • www.josephequipment.com